

Lewis N. Saad.
Zanesville, Ohio
Class 1927.

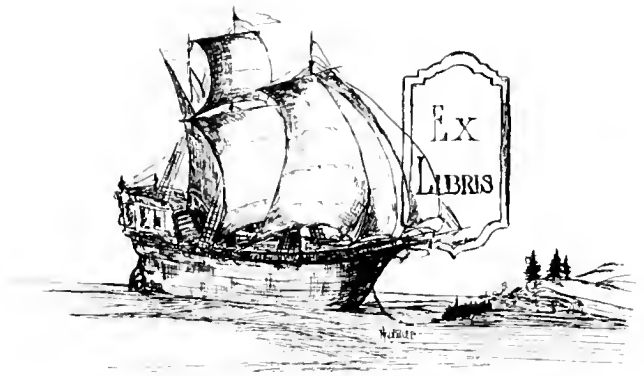





The
ATHENA

1 9 2 7



Published by the
SENIOR CLASS
OF THE OHIO UNIVERSITY

Dr. Charles William Super

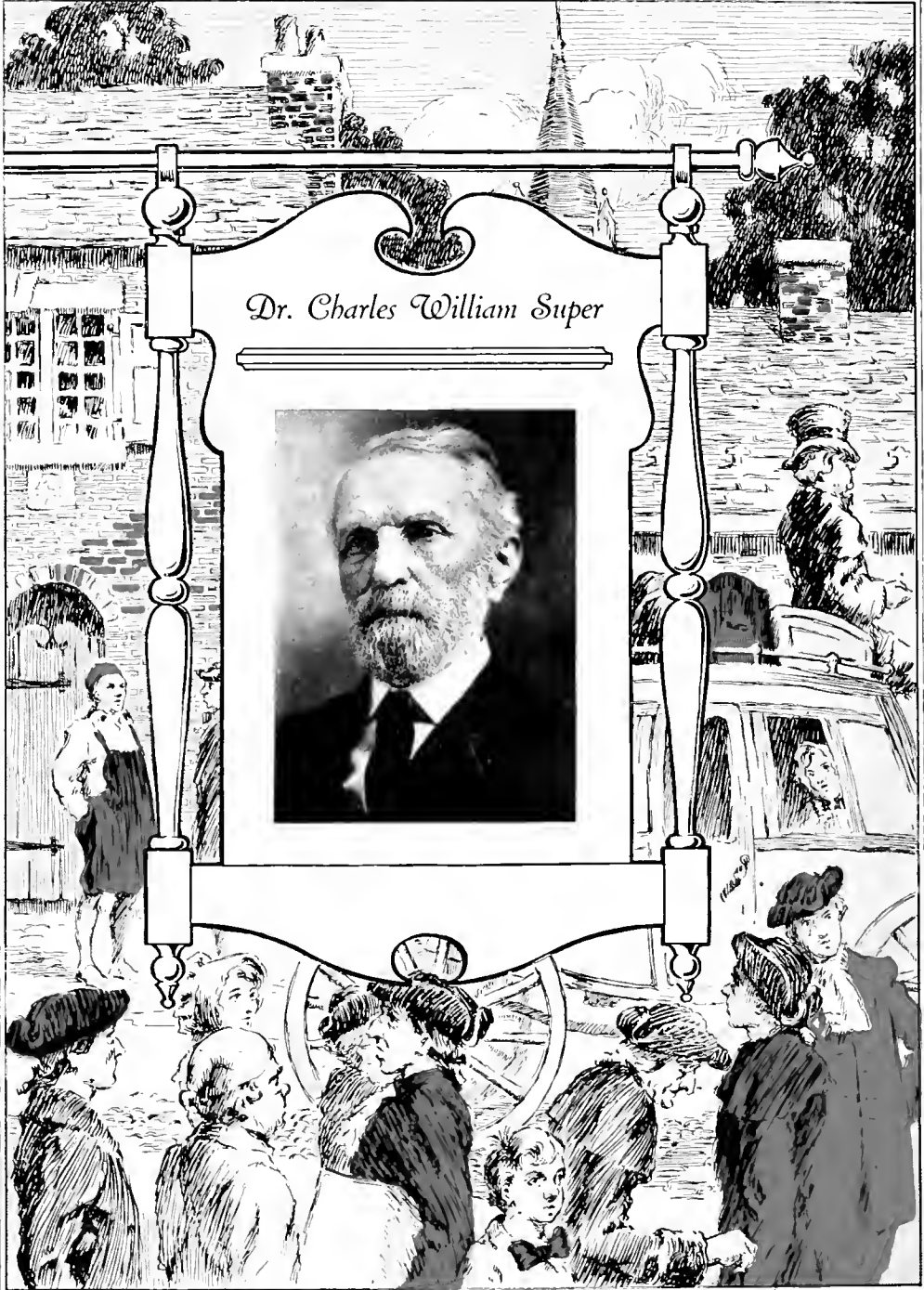



Dedication

To
DR. CHARLES WILLIAM SUPFR,
whose loyalty to Ohio University
and whose services in her behalf
are a constant inspiration, we re-
spectfully dedicate The Athena
of 1927.

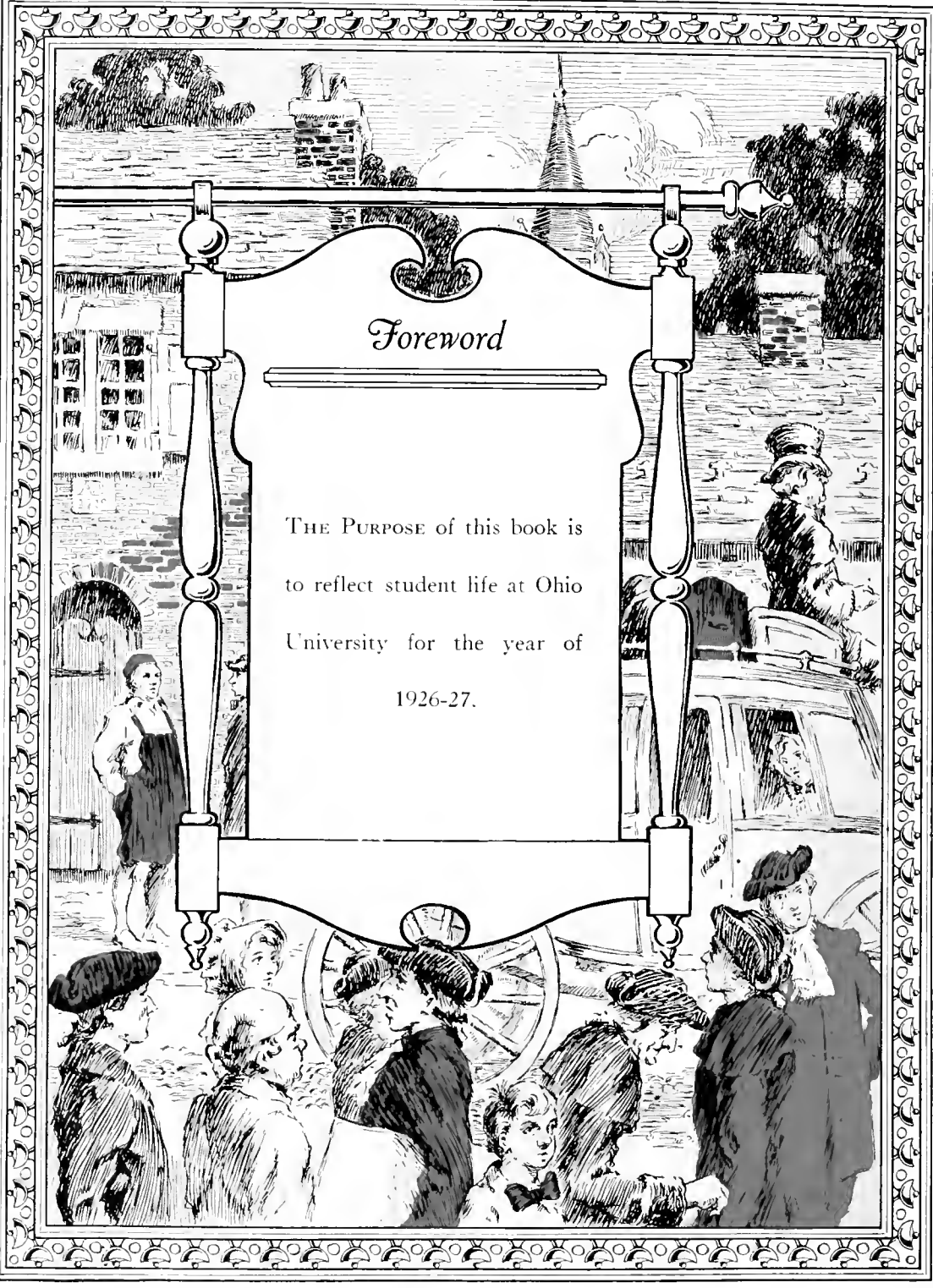

Foreword

THE PURPOSE of this book is
to reflect student life at Ohio
University for the year of
1926-27.



Order of Books

ADMINISTRATION

CLASSES

ATHLETICS

ACTIVITIES

ADVERTISING

THE ATHENA

In Memoriam

EDWIN F. AUST, '26, B. S. in Ed., Died February 11, 1927, Sandusky, Ohio.

MRS. R. D. GLADDING (Oscie D. Chrisman) '14, A. B., '16, B. S. in Ed., Died March 24, 1927, Athens, Ohio.

MRS. MARIE VANDERSLICE HILSE, '12, Ph. B., Killed Aug. 14, 1926, Cincinnati, Ohio.

FRANKLIN L. HEMRY, '76, Died Aug. 14, 1926, San Luis Nabisco, California.

MRS. CHARLES GROTHAUS (Neva Lucile Cunningham) '25, A. B., Died November 22, 1926, Belle Center, Ohio.

GRACE LAWRENCE, '21, A. B., '23, Art. Supv., Died Aug. 6, 1926, Athens, Ohio.

JOHN L. HATFIELD, '62, A. B., '65, A. M., Died Aug. 19, 1926, Loma Linda, Calif.

MARGARET MILLER RICKEY, '29, A. B., Died March 17, 1927, Bellefontaine, Ohio.

NINETEEN TWENTY SEVEN

THE ATHENA



Campos

NINETEEN TWENTY SEVEN















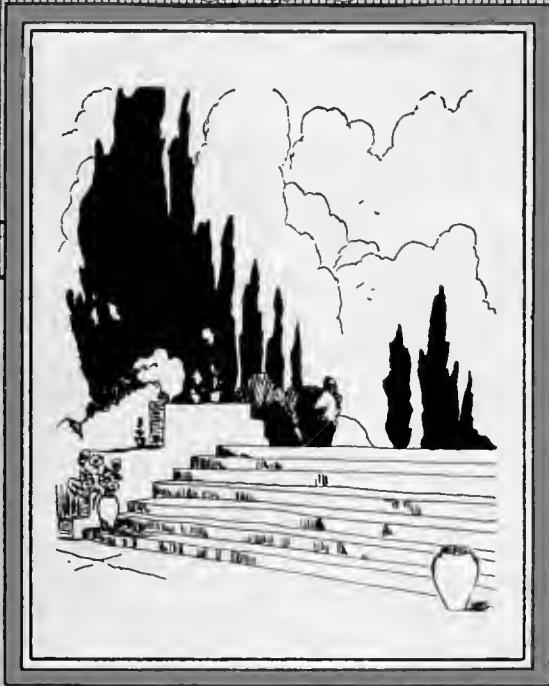

Administration

THE ATHENA

Faculty

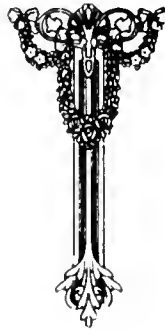

NINETEEN TWENTY SEVEN

THE ATHENA

Ohio University Athens, Ohio

OFFICE OF THE PRESIDENT

The Staff of the 1927 Athena is to be commended on the uniformly high character of the book. I am happy to express the warm appreciation of the University for this full and faithful portrayal of the many and varied activities of the current year. To all readers of this volume the University administration extends cordial greetings.

Elmer Burritt Bryan

President, Ohio University.

THE ATHENA



ELMER BURRILL BRYAN, LL.D. LL.H.
President of Ohio University

THE ATHENA

Ohio University Board of Trustees

	When Appointed
ROBERT T. HAMBLIN, Toledo	1890
E. J. JONES, Athens	1892
JAS. P. WOOD, Athens	1896
THOS. E. KINNISON, Jackson	1906
FRED W. CROW, Pomeroy	1911
LEI R. LASH, Athens	1912
E. C. LIRINBERRY, Camden	1912
CHARLES D. HOPKINS, Athens	1915
HERBERT R. MCVAY, Athens	1915
ARTHUR C. JOHNSON, Columbus	1917
THOMAS J. DAVIS, Cincinnati	1917
IRID W. BUSH, Athens	1922
CARI D. SHEPPARD, Akron	1922
DAVID H. THOMAS, Marietta	1922
SAMUEL I. MCCUNE, Cleveland	1925
WILSON H. MCKEE, Athens	1925
IRID G. FEETE, Ironton	1925
CHARLES F. HOLZER, Gallipolis	1927
PRESIDENT ELMER BURRITT BRYAN	Ex-Officio
GOVERNOR A. V. DONAHY	Ex-Officio

OFFICERS OF THE BOARD

ELMER BURRITT BRYAN	President
DAVID H. THOMAS	Vice-President
GEORGE C. PARKS	Secretary, Treasurer and Business Manager

IN MEMORIAM

C. C. DAVIDSON, Alliance	1891
PHILIP M. CULLINAN, New Lexington	1912
TIMOTHY S. HOGAN, Columbus	1918

THE ATHENA

Committees

Board of Trustees

FINANCE	Hopkins, Davis, Biddle, Wood
TEACHERS AND SALARIES	Johnson, Eikenberry, Hamblin
BUILDINGS AND GROUNDS	Biddle, Jones, Bush
PUBLICITY	Johnson, Sheppard, Bush, McCune
UNIVERSITY CONFERENCE	Bush, Thomas, McCune, Crow
LIBRARY	Wood, Jones, McVay, Holzer, Kinnison
AUDITING	Fash, Leete, McKee

The President of the Board of Trustees is Chairman of all Committees

THE ATHENA

Committees, 1926-1927

FACULTY

Executive

The Deans and the Registrar

Registration, Classification and Degrees

Dilley, McCracken, and Chubb

Courses of Study

Chubb, McCracken, Borger, Bentley, and Miss Noss

Summer School

McCracken, Chubb, Gard, Miss Eckel, Matheny, and Miss Atwood

Libraru

Librarian, and Deans of Instruction

Athletics—Gymnasium

Mackinnon, Bird, Grover, Gullum, and Latham

Bureau of Appointments

McCracken, Chubb, Miss Voigt, C. M. Copeland, Myers, and Miss Brison

University Music and Lecture Course

Robinson, Chubb, McCracken, and Miss G. Apgar

Social Activities

Miss Voigt, Miss Eckel, Whitehouse, Fenzel, Miss Rogers, and Gubitz

Campus Affairs

Faculty Members —Members of Social Activities Committee

Student Members —President of Men's Union

President of Women's League

Editor of Green and White

Two members at large

ELMER BURRITT BRYAN, LL.D., LL.H.D.

President of Ohio University

THE ATHENA

College of Liberal Arts



EDWIN WATTS CHUBB, Litt. D
Dean of College of Liberal Arts

THE ATHENA

Department of Biology

WILLIAM FAIRFIELD MERCER, Ph. D.

Professor of Biology

Ph D. Hillsdale College, 1890

Ph M. Hillsdale College, 1894

Ph D., Cornell University, 1900

EMMETT ROWLES, A. M.

Assistant Professor of Biology

A. B. Ohio University, 1920

A. M. University of Minnesota, 1923

RUSH ELLIOTT, A. M.

Assistant Professor of Biology

A. B. Ohio University, 1924

A. M. Ohio State University, 1926

CARL A. FREY, A. M.

Instructor in Biology

A. B. Ohio University, 1925

A. M. Ohio State University, 1926

THE Department of Biology has been a separate department since 1890. It was under the leadership of Professor Chapin until 1900, when it was taken over by Dr. William F. Mercer, who continues at its head.

When the department was organized the school was small and had meager funds, as a consequence it had a slow growth for several years. As the college increased in numbers of students, funds were supplied for the normal growth of the department until, at present, more than six hundred students receive instruction in the subjects offered each year. Year after year equipment and teaching force have been added until the department is well supplied with both for the courses offered. A new laboratory in Physiology has been operating for the past two years under the direction of Assistant Professor Emmett Rowles. This year a laboratory for Anatomy has been added and is under the direction of Assistant Professor Rush Elliott.

Bacteriology is under the direction of Instructor Carl A. Frey. The special field of the head of the department is Histology and Embryology and Neurology.

All the men referred to above have done and are doing special graduate work in their lines. Mr. Rowles did graduate work in the University of Minnesota. Mr. Elliott, in Cornell University, University of Michigan, and Ohio State University. Mr. Frey, in Cornell University and Ohio State University.

There are now more than one hundred Pre-Medic students and a large number of students looking forward to graduate work in other lines of Biology, as well as the large number of students in general subjects of Biology.

THE ATHENA

Department of Chemistry

WILLIAM BURDELL BENTLEY, Ph. D.

Professor of Chemistry

A. B. Harvard, 1889; A. M. 1891

Ph. D. 1898

FRANK BARNHART GULLUM, M. S.

Associate Professor of Chemistry

B. S., Ohio University, 1902

M. S., Ohio State University, 1923

JOSHUA ROMINI MORTON, M. S.

Associate Professor of Chemistry

B. S., Ohio University, 1905

M. S., Ohio University, 1912

I. A. MIENE, B. S.

Instructor in Chemistry

B. S., Massachusetts Institute of

Technology, 1925

THE Department of Chemistry became a separate organization in 1894 when Dr. Walker Bowman became professor of Chemistry. He served until November, 1896, when he was succeeded by Dr. Irving W. Fay, who resigned at the end of the college year. Dr. W. E. Henderson filled the chair for two years and Dr. J. P. Sylvester for one. W. B. Bentley has had charge of the department since the fall of 1900.

E. L. Bailes and C. R. Cooper are serving their second year as assistants. They received the degree of A. B. in 1926.

Department of Civil Engineering

LEWIS JAMES ADDICOTT, C. E.

Professor of Civil Engineering

B. S., Case School of Applied
Science, 1904

C. E., Case School of Applied
Science, 1909

NEIL DUNCAN THOMAS, B. S.

Assistant Professor of Civil

Engineering

B. S., Ohio University, 1922

THE Department of Civil Engineering was organized at Ohio University by its present head, in the fall of 1904. For the greater part of the time, since then, it occupied the rooms in East Wing. In January of 1925, it was moved to its present commodious quarters in Super Hall, the new Engineering Building.

The Department has always attempted to offer such courses as will best fit men for the practical field of engineering and has kept the equipment up to date, and complete for all courses offered. Such additional courses and equipment will be added from time to time as the needs of the Department may require.

THE ATHENA

Department of Classical Languages

VICTOR DWIGHT HILL, A. B.
Professor of Greek
A. B., William Jewell College, 1915

HENRY FITCHER SCOTT, A. M.
Professor of Latin
A. B., Illinois College, 1896
A. M., University of Chicago, 1904

THE Department of Classical Languages and Literatures was formed in 1921 by a combination of the Department of Greek and Latin which had previously been maintained separately. Professor Hill came to the University in 1920 as Professor of Greek. The combination of the two departments was effected during the following year and Professor Scott was added to the teaching staff.

The Dafydd J. Evans Prize is awarded annually for merit in this Department.

Department of Drawing and Painting

MARIE LOUISE STAIL

ART is self expression: writing is self expression: music is self expression. Anyone wishing to express himself by any of these mediums must learn that language. A teacher can teach the language and inspire the student, but only God can make an artist, a poet, a musician.

This Department seeks to teach the language of art, and to teach appreciation of works of art by the use of numerous reproductions. Also it has each year a loan exhibition of original works by noted artists.

Art has arrived in America. An amazing number of artists are producing interesting works. Men of wealth are giving their millions to buy these works and to build museums: colleges are requiring the study, since those who are not wise enough to choose must have it thrust upon them for their own food.

Elie Faure, a noted French art historian, says: "If I wish to know anything about a people, past or present, I study their art." We study it then from the historical point of view. This involves not only the effect but the cause. We study it from the aesthetic, that we may appreciate and enjoy; from the practical, that we may have the trained eye and hand to express ourselves.

Art is involved with every phase of the life of men—with his religion, not merely because the artist chooses a subject from the Bible or story, but because art expresses the spiritual state of man. It is involved with his everyday life and with his love of nature.

If you are not in the procession you are behind the times. Art has arrived in America.

THE ATHENA

Department of English

EDWIN WALLIS CHUBB, Litt. D.
Dean of the College of Liberal Arts
Professor of English Literature
A. B., Lafayette, 1887
A. M., University of Berlin, 1890
Litt. D., Lafayette, 1896

CLINTON N. MACKINNON, A. M.
Professor of English
A. B., Clark University, 1909
A. M., Yale, 1911

BERNARD L. JEFFERSON, Ph. D.
Professor of English
A. B., Kenyon, 1908
Ph. D., Princeton, 1904
M. A., Princeton, 1912

HARRY HOUSTON PECKHAM, A. M.
Associate Professor of English
A. B. Hiram, 1906
A. M., University of Chicago, 1910

RAYMER McQUISTON, A. M.
Associate Professor of English
A. B. University of Kansas, 1916
M. A. University of Kansas, 1920
M. A. Harvard University, 1922

ROGER F. BENNETT, A. M.
Instructor in English
A. B. Ohio Wesleyan, 1925
A. M. Ohio State, 1926

SOMEHOW that amazing creature, The Public, has the belief that a college graduate ought to know how to speak and write his native language, since that's the language he is likely to use more than any other, and that by taking a course in English Composition he'll attain clearness and fluency in his mother tongue—"Tis a consummation devoutly to be wished." So all Freshmen take English Composition, and all instructors in English groan and sweat,—falling back again on Mr. Shakespeare,—as they patiently "red ink" the "*disjecta membra*," the mangled fragments, strewn thick as the old-named leaves of Vallombrosa on the pages of Freshmen themes.

So when the sad instructor is the saddest and the maddest and falls into his most pessimistic mood, he cries with Omar:

With them the seed of wisdom did I sow
And with my own hands wrought to make it grow
And this was all the Harvest that I reaped—
I ain't learned nothing what I'd ought to know

But that's when our instructor is dyspeptic. In his gayer hours he rejoices in the choice spirits who choose his electives,—those sweet-scented, light-giving courses that exhale sweetness and radiate light; courses that are as attractive to the saving remnant as the honeysuckle is to the bee and the flame to the moth. These courses range from Chaucer to Robert Frost, from Shakespeare to Shaw, from Fielding to Galsworthy. Those courses are given by the dignitaries whose sonorous names embellish the top of this page. They're more human than those ponderous degrees would indicate.

THE ATHENA

Department of Economics

ALBERT C. GUBITZ

Professor of Economics

B S Colgate University 1922

A M University of Indiana, 1925

C. W. FINK, A. M.

Assistant Professor in Economics

A B Muskingum, 1914

A M Ohio State University, 1924

ECONOMICS was offered at Ohio University under the direction of an independent department for the first time in 1916. Previously elementary courses in Political Economy had been given by the Department of History, later a single department, which was responsible for giving instruction in both Economics and Sociology, was constituted, but for the last three years these two subjects have been offered by separate departments.

Professional courses in commerce emphasize the individual point of view in an examination of problems of business. Economics examines them from the public point of view. The latest assumption is to promote economic welfare. The department aims to acquaint students with Methods of Economic Analysis and with such information about the economic organization as every good citizen should have.

Department of German

MAUDE C. MATTHEWS, A. M.

Associate Professor of German

A B Ohio University, 1917

A M University of Chicago, 1920

IN the German Department thirty-two hours of college work are now being offered. After two years of elementary and intermediate German, a course in the Survey of German Literature may be taken as a basis for later excursions into various rich fields; or if the student's interest lies chiefly in some branch of science, he may take a course in Scientific German as a fit preparation for later research.

A German Club has been organized. At the meetings this year German is being spoken, German games played, German music heard, German current events related, and short German dialogues of excerpts from longer German plays are being presented. Any student is eligible to this club who has completed at least one year of German and has graded A or B. The club meets the third Thursday of each month at the home of Mrs. Matthews.

THE ATHENA

Department of History

WILMER C. HARRIS, Ph. D.
Professor of European History
Ph. B., Chicago, 1904
A. M. Michigan, 1910
Ph. D., Chicago, 1912

EVAN JOHNSON JONES, A. M.
Associate Professor of History
A. B. Ohio University, 1910
M. A. Ohio University, 1913
Ph. B. Ohio University, 1910
A. M. Harvard, 1926

MR. W. C. HARRIS and his assistant, Professor E. J. Jones, have thought it wise to have their students better informed as to ancient prospective and especially the modern European conditions. As a result, the Department of History has placed special stress on the study of European History, leaving the discussion and study of American History entirely to the History Department in the College of Education.

"We cannot understand the problems of America as a World Power without first being acquainted with the background in European History."

Therefore, as an aid to a better understanding and more comprehensive citizenship, the study of European History is encouraged.

Department of Journalism

GEORGE STARR LASHER, A. M.
Professor of Journalism
A. B., University of Michigan, 1911
A. M., University of Michigan, 1917

W. H. MAURER, A. B., B. J., B. S.
Assistant Professor of Journalism
A. B., University of Missouri, 1922
B. J., University of Missouri
B. S., University of Missouri

UNIQUE in the training of newspaper workers is the laboratory experience now available to students of Journalism at Ohio University. As the result of a plan worked out by Professor George Starr Lasher, head of the Department of Journalism, and Mr. F. W. Bush, publisher of The Athens Messenger, students who do satisfactory work in classroom courses in news writing and editing, may elect laboratory courses in which they will do regular reporting and copy reading on The Athens Messenger, under the direction of Wesley H. Maurer, who is assistant professor of Journalism and City Editor of The Messenger. The city room in the fine new building of The Messenger has been equipped to take care of the student reporters and editors. This gives Ohio University what is generally regarded by newspapermen and teachers of journalism as ideal opportunities for the training of young men and women who desire to enter the newspaper or the publicity field.

The past year the journalism curriculum has been increased decidedly. Besides the laboratory work, courses are offered in reporting, editing, feature and magazine writing, the writing of criticism, high school journalism, the editorial page, the community newspaper, newspaper problems and the newspaper as a social institution.

THE ATHENA

Department of Mathematics

ROBERT LACEY BORGER, Ph. D.

Professor of Mathematics

A. B., University of Florida, 1895

A. M., University of Chicago, 1905

Ph. D., University of Chicago, 1907

F. W. REED, Ph. D.

Associate Professor of Mathematics

A. B., Peabody College, 1902

M. A., University of Virginia, 1904

Ph. D., University of Virginia, 1907

MR. R. L. BORGER came to Ohio University nine years ago as the head of one of the oldest as well as one of the strongest and most important departments—the Department of Mathematics. Dr. William Hoover had occupied the position the twenty-five preceding years.

Some of the courses offered by this department are: Trigonometry, Analytic Mechanics, Mathematics of Finance, and a number of other courses. In the past few years, very helpful and instructive courses have been offered by this department in theoretical and practical astronomy.

Department of Philosophy

WALTER SYLVESTER GAMERISFELDER, Ph. D.

Professor of Philosophy and Ethics

A. B., Northwestern, 1910

B. D., Evangelical Theological Seminary, 1912

Ph. D., Ohio State University, 1920

TO some, philosophy is what Plato called "that dead delight," and intellectual joy forever; to others, it is the soul's sincere quest for an answer to the imperious problems of life; and to still others it is the persistent effort to overcome the fragmentary character of our specialized forms of knowledge by a co-ordination of all forms of experience.

Following the argument where it leads in any of the specialized fields of knowledge is certain, sooner or later, to carry the inquirer back to the assumptions and presuppositions of his thinking. The problems which lie at the roots of experience are to be examined if candor and the spirit of science are to be respected. Questions about the nature of mind and the conditions of sound thinking; man, his place in nature and the significance of cultural values; the meaning of the working concepts of the sciences, e. g., matter, force, energy, life, cause and effect, freedom and necessity, evolution, change and permanence, fact and law, appearance and reality; good and evil, and God,—such are a few of the problems of philosophy. To seek an answer to these questions inductively and by a synthetic interpretation of all experience,—to see life and the world whole, this is the never ending task of philosophy. The presumption implied in this gigantic undertaking is exceeded only by the assumption that man can carry on civilization without philosophy.

The courses which have been added recently are American Philosophy, Comparative Religions, and Business and Professional Ethics.

THE ATHENA

Department of Physics and Electrical Engineering

A. A. ATKINSON, M. S.
*Professor of Physics and
Electrical Engineering*
B. S. Ohio University 1891
M. S. Ohio University 1895
F. I. University of Michigan 1893

OSCAR EARL McCLURE, B. S. in Ed.
*Assistant Professor of Physics
and Electrical Engineering*
B. S. Ohio University 1916

D. B. GREEN, M. A.
*Assistant Professor of Physics
and Electrical Engineering*
A. B. Indiana University 1924
M. A. Indiana University 1925

FROM the beginning of the emphasis on the subject of Physics, back in the eighties, under Professor Karl Leo Mees, when it was still united with Chemistry and Biology in a single department, and continuing under Professor W. M. Stine, who began to place more emphasis on Electrical Engineering, and under whom was graduated the first class in engineering, in 1891, on through the incumbency thus far of Professor A. A. Atkinson, who took charge in 1893, at which time it became a separate department, the Department of Physics and Electrical Engineering has enjoyed a growth in equipment, in enrollment, and in importance as a college department commensurate with the expansion of the Ohio University itself.

Student enrollment in Electrical Engineering, not to mention Physics, increased 30% in 1925-26 over the previous year, and in 1926-27 the growth was further increased 33% over 1925-26, while the increase in the general enrollment in all departments was 10%. Likewise the facilities for conducting the various phases of the work have improved, especially when, a few years ago, Science Hall was erected, and still more recently, in the occupancy of Super Hall with its special facilities adapted to department requirements. One-half a floor is retained also in Science Hall for engineering laboratories, where old equipment has been reset on adequate concrete foundations, and much new machinery added.

The purchase of around \$10,000 worth of new machinery and apparatus within the last biennium will indicate something of the growth in equipment. This purchase includes several different types of motor-generators, phase converters, transformers, rotary converter, sine wave generator, meter testing board and full equipment, oscillograph, direct reading spectrometer with photographic attachment, polyphase watt-meter, watt-ammeter, radio motor-generator set, Fahy permeameter, power factor meter, frequency indicator, and other equipment of machinery and apparatus of smaller sizes.

The course has been entirely revised, amplified, and raised in standard, so that it is fully comparable with the best of the state institutions in the United States, and should make an appeal to young men of high character and seriousness of purpose who think of Electrical Engineering as a profession, and to those desiring to pursue Physics as a major course of study.

THE ATHENA

Department of Public Speaking

WILLIAM HAWTHORNE COOPER, A M
Professor of Public Speaking
A. B., Hope College 1903
B. O., Soper School of Oratory, 1904
A. M., Hope College, 1907
A. M., University of Michigan, 1915

IRMA ELIZABETH VOIGT, Ph D
Dean of Women
Associate Professor in Public Speaking
A. B., University of Illinois, 1910
A. M., 1911, Ph D., 1913

THE Department of Public Speaking offers regular courses in four forms of expression, ordinary public speaking, oral interpretation of literature, the drama, and the debate. In each of these branches, actual platform practice is afforded as a part of the classroom work, in the public presentation of standard plays in the University auditorium, and in the intercollegiate debates with such institutions as Miami University, Denison University, and the University of Cincinnati. The Intramural debates last year included eight of the strongest social fraternities on the campus. The plays presented last year were Shakespeare's "Much Ado About Nothing," Barrie's "Passing of the Third Floor Back," Emerson's "The Whole Town's Talking," and Kelly's "The Show-Off." The Department holds active membership in Tau Kappa Alpha, a national honorary debating fraternity, The National Collegiate Players, and Phi Delta Gamma, a national forensic fraternity.

Department of Romance Languages

MARY I. NOSS, A M
Professor of French
A. B., Wellesley, 1909
A. M., Columbia, 1917

VICTOR WHITEHOUSE, A M
Professor of Spanish
A. B., Columbia, 1916
A. M., Columbia, 1917

ELIZABETH B. P. CONKLIN, A M
Assistant Professor of French
A. B., Vassar, 1918
A. M., Radcliffe, 1920

CONSTANCE G. FEETE, A M
Assistant Professor of Modern Languages
A. B., Goucher, 1917
A. M., Columbia, 1922

ENRIQUE BLANCO, A. M.
Associate Professor of Spanish
Bachelier en Letres, Barcelona, 1910
A. M., Wisconsin, 1926

GERALD T. WILKINSON, A M
Professor of French and Spanish
A. B., Wabash, 1911
A. M., Harvard, 1912

THE Department of Romance Languages is one of the oldest of Ohio University. Besides giving training in the elements of the three great languages, French, Spanish, and Italian, the Department offers a number of advanced courses giving the student an opportunity to acquaint himself with these great literatures. The Department aims to instruct students so that they may read and enjoy the literature of each language, translate it easily, and be able to use the language as a medium of communication. In this day of Internationalism a knowledge of foreign languages is an asset not to be lightly treated. To do further study in the arts, sciences, medicine, history, and Comparative Literature, ability to read the Romance Languages is not only to be desired but is essential. The Department endeavors to prepare students in the idioms so that they may adapt them to their own immediate needs.

THE ATHENA

Department of Commerce

CHARLES MOLLAI COPPLAND, B. Ped
Director
Professor of Accounting
B. Ped., Ohio University, 1896

WILLIAM FENZEL, B. C. S., A. B.
Associate Professor in Accounting
and Commercial Geography
B. C. S., New York University, 1917
A. B., Ohio University, 1918

MILO KIMBALL, B. S., B. B. A.
Associate Professor in Finance
B. S., Ohio Northern, 1916
B. B. A., Boston University, 1921

GEORGE C. PARKS, Ph. B.
Assistant Professor in Income Tax
Ph. B., Ohio University, 1908

ERNEST E. RAY, A. B. in Commerce
Assistant Professor in Accounting
A. B. in Commerce, Ohio University,
1924

BEATRICE LOYER, A. B. in Commerce
Instructor in Secretarial Studies
A. B. in Commerce, Ohio University, 1926

MILTON D. HUGHES, A. B.
Commercial Law and Negotiable
Contracts
A. B., Ohio University, 1912
Member Athens Bar

RALPH B. ALSAUGH, A. B., A. M.
Associate Professor in Marketing
A. B., Ohio State University, 1923
A. M., Ohio State University, 1924

KARL D. REYER, B. S. in Bus. Admin.,
M. A.
Assistant Professor in Advertising
and Correspondence
B. S. in Bus. Admin., Ohio State
University, 1923
M. A., Ohio State University, 1925

HELEN REYNOLDS, B. S. in Ed.
Assistant Professor in Secretarial
Studies
B. S. in Ed., Ohio University, 1925

MABEL KING BROWN, Ph. B.
Assistant Professor in Secretarial
Studies
Ph. B., Ohio University, 1889

ROBERT E. BISHOP, A. B., C. P. A.
Cost Accounting and C. P. A.
Practice and Problems
A. B., Ohio University, 1903
C. P. A., Ohio

THE School of Commerce now offers two degree courses. One course leads to the degree, Bachelor of Arts in Commerce, and the other to the degree, Bachelor of Secretarial Science. About one-half of each course is made up of studies in Commerce and Economics, and the remainder is made up of studies usually denominated cultural. The major lines of instruction are Accounting, Advertising, Finance, Marketing, and Secretarial Studies. The offerings of the other departments of the University are open to students in Commerce. The courses in Commerce require studies from the Departments of English, Foreign Language, Economics, Logic, Physical Education, and Psychology. Commerce students elect studies in practically all the departments of the University. An increasing number of students from the College of Education are majoring in Commerce.

The present Senior Class has thirty-one members who will receive the A. B. in Commerce degree.

Graduates from Ohio University with the Commerce degree give a good account of themselves in the various graduate schools of the country, and also in the business positions in which they are employed.

THE ATHENA

School of Music

- | | |
|---|---|
| CLARENCE CRAMER ROBINSON, B. M.
<i>Director, Voice, Advanced Theory,
Choral Conductor
(Holden Cons. N. Y.)</i> | HELEN FALLON STEVENS, Mus. B.
<i>Voice</i> |
| ALLEN R. KRESGIE
<i>Piano, Harmony, Organ</i> | NELLIE VAN VORHES
<i>Preparator Piano</i> |
| DI FOREST INGERHAM
<i>Violin, University Orchestra</i> | WILLIAM LONGSTRETT, A. B., Mus. B.
<i>Piano
(Ohio)</i> |
| SIROUCHI TCHORIGIAN ARPEE, B. A.
<i>Piano</i> | ALICE HOLMEN
<i>Voice
Oberlin, Columbia Inst. of Musical
Art, New York</i> |
| LILLIAN BOLES ROBINSON, B. M.
<i>Piano
(Liberty Ladies' College, Liberty,
Mo.)</i> | VERA BOARD
<i>Piano
Honor graduate Toronto Cons. of
Music</i> |
| JOY CUTLER, A. B.
<i>Voice
Denison</i> | IRENE WITHAM, B. Mus.
<i>Piano
B. M., Ohio University</i> |
| MARGARIT A. BENEDICT, A. B.
<i>Voice, Girls Glee Club</i> | WILLIAM BENNETT SHIMP
<i>Violin</i> |
| HELEN HIDDEN
<i>Voice, Music History
Graduate Cincinnati
Conservatory of Music</i> | JOHN H. GILL
<i>Bandmaster</i> |

ALONG with the phenomenal growth of the University in recent years, the School of Music has kept pace in all phases of its activities. Valuable additions to the faculty have been made from time to time, together with a considerable increase in equipment to accommodate the steady increase of students.

The student organizations are all functioning under able leadership. The prospects for further service of high order are enhanced by the prospects of occupying the new building assigned to the School of Music in September.

Indicative of the growth is the fact that while in 1922 there were three students majoring toward the Bachelor of Music degree, there are now twenty-four pursuing the same course. Comparative figures of those students taking music as an elective, and as required work from the College of Education show nearly the same percentage of growth. During the present academic year a careful survey indicates that over five hundred are engaged in some form of activity under the direction of the School of Music.

THE ATHENA

College of Education



THOMAS C. MCCRACKEN, Ph. D.
Dean of College of Education

THE ATHENA

Department of Agriculture

W. F. COPELAND, Ph. D.

Professor of Agriculture
Ph. B., Ohio University, 1902
Ph. M., Ohio University, 1903
Ph. D., Clark University, 1907

OSCAR ELLSWORTH DUNLAP, M. S.

M. S. in Ed.
Associate Professor in Agriculture
B. S. in Ed., Ohio University, 1912
M. S. Ohio University, 1913

E. R. WALLACE, B. S. in Ed.

Instructor in Agriculture
B. S. in Ed., Ohio University, 1925



At the opening of the present school year the possibilities for work in the Agriculture Department were enlarged in two important particulars. Over two thousand square feet of floor space were added to the present greenhouse. The total floor space is now divided into three sections, thus making it possible to conduct experiments and to grow plants under a greater variety of conditions.

Mr. E. R. Wallace has been employed to co-operate with county and village schools and farmers in making this department of Ohio University of more service to those interested in agricultural problems.

Department of Art

MARY BRISON, M. A.

Head of Art Department
M. A. Columbia 1918

ELIZABETH MERRITT, B. S.

Instructor in Art
B. S. Columbia

ANNETTE EDENS, B. F. A.

Assistant Professor of Art
B. F. A. Univ. of Washington 1925

MAUDE CROSSSETT PAY, B. S.

Instructor in Art
B. S. Columbia

EDNA WAY, M. A.

Assistant Professor of Art
M. A. Columbia, 1926

ETHEL BORTON, M. A.

Instructor in Art
B. S. Ed., Ohio University, 1923
A. M. Columbia 1924



The Art Department of the College of Education offers fundamental courses for students who wish to become art supervisors, designers, commercial illustrators, or artists. There are also courses offered for those who wish to specialize in costume design or house decoration. Former graduates are now filling positions as art supervisors in cities and art instructors in universities and colleges in Ohio and neighboring states. Many students come as upper classmen from other states and other schools in Ohio to take advantage of the art course offered at Ohio University.

THE ATHENA

Department of Civic Biology

WILLIAM ALDERMAN MATHENY,
Ph. D.

*Professor of Civic Biology and
Botany*
B. Ph., Ohio University, 1908
A. M., Clark University, 1909
Ph. D., Clark University, 1911

ALBERT WESTLY BOETTCHER,
B. S. in Ed.

*Assistant Professor of Civic
Biology and Botany*
B. S. in Ed., Ohio University, 1917

THE Department of Civic Biology and Botany is similar to the Department of Biology in the College of Liberal Arts, except that it treats its subjects from a more economic and agricultural standpoint.

This department developed from the Department of Elementary Science with its present head, Dr. W. A. Matheny, as its director

At first the courses offered had to do mainly with Botany. Now, however, they include courses in Civic Biology, Zoology, House Economics, Biology, Ecology, and Household Biology.

Department of Education

THOMAS COOKE McCracken, Ph. D.
Dean of College of Education
A. B. Monmouth College, 1904
A. M. Harvard University, 1911
Ph. D. Harvard University, 1918

WILLIS F. GARD, Ph. D.
Professor of Education
Iowa State College
A. B., Indiana University, 1896
A. M., Indiana University, 1907
Ph. D., Clark University, 1908

LEONARD B. JOB, Ph. D.
Professor of Education
A. B. Indiana University
A. M. Indiana University, 1919
Ph. D., Columbia University, 1926

EINAR HANSEN, Ph. D.
Professor of Education
B. A., St. Olaf College, 1920
M. A. Illinois University, 1922
Ph. D., University of Iowa, 1925

A. B. SIAS, Ph. D.
Professor of Education
Ph. B. University of Rochester, 1913
M. A. University of Rochester, 1921
Ph. D. Stanford University, 1926

ORVAL RAY FAHMAN, M. A.
Professor of Education
A. B. University of Iowa, 1911
M. A. University of Iowa, 1919

THE Department of Education offers professional courses which are to the prospective teacher what professional courses in law and medicine are to students of law or medicine. These courses include work in the history, principles, and administration of education, including laboratory work in student teaching and observation. Specialized courses are offered relating to the work of various types of schools, e. g., kindergarten, elementary schools both city and rural, special schools, and the junior and senior high schools.

THE ATHENA

Teacher Training

RAY LATHAM, A. M.
*Professor of Education and Acting
Director of Teacher Training*
A. B. State University of Iowa, 1911
A. M. State University of Iowa, 1919

THE Department of Teacher Training, at the time of its organization, provided for Observation and Student Teaching in grades 1 to 8 of the Training School under the direction of critic teachers. In the past few years a co-operative plan between Ohio University and the public schools of the city of Athens has been worked out so that at present many of the classrooms throughout the city are teacher-training situations.

In September, 1926, the department moved into its new quarters in Rufus Putnam Hall, on East Union Street. This hall was especially designed to serve as a center for the teacher-training activities of Ohio University. It was erected at a cost of \$200,000.

Kindergarten Education

CONSTANCE T. McLEOD, A. M.
*Director of Kindergarten Education and Associate
Professor Kindergarten-Primary Education*
A. M. Columbia, 1922

JILLIAN L. STEVENS, A. M.
B. S. Columbia University, 1925

GERTRUDE KERN, B. S.
B. S. Columbia University

THE School of Kindergarten Education was opened September, 1907. Eighteen children were enrolled in the Kindergarten and a Mothers' Club was organized. The training of teachers began the following year with ten students. Today there are sixty-one freshmen, thirty-six sophomores, eight juniors, five seniors, majoring in the department, and two kindergartens with an enrollment of sixty-four children.

The course in Kindergarten Education has been combined with the course in Primary Education, the students doing work in both fields. The Mothers' Club has become a part of the Parent-Teacher Association of the Rufus Putnam Training School.

This year the department occupies exceptionally fine quarters in the new training school, Rufus Putnam Hall. Mr. Ray Latham is Principal of the training school and Director of Teacher Training.

An important feature of the Kindergarten Department is the Kindergarten Club, a social and educational organization. Meetings are held once a month.

The present head of the department is Miss LaVinia Warner, an expert in the care and education of unusual children and has been on the Ohio University Faculty as its head since its organization.

OFFICERS

President
Vice-President
Secretary
Treasurer

HELEN BURSON
MARY M. WOOD
IRMA JOHNSON
FRANCES A. CLARK

Special Education

LENORE J. CALHOUN, B. S. in Ed.
Acting Head of Department of Special Education
 B. S. in Ed. Ohio University, 1925

THE Department of Special Education at Ohio University was organized in 1920 under the direction of Dr. Chrisman, head of the Department of Paidology.

The aim of the department is to demonstrate how work in special Education should be carried on, what should be done, and also how to meet the needs in Athens.

Department of Extension

SIMON H. BING, A. M.
Professor of Correspondence Study
 B. S., Rio Grande, 1910
 A. M. Ohio University, 1915

GEORGE H. CROW, A. M.
*Professor of Education and Director
 of Extension*
 A. M. Ohio University, 1918

ALVIN F. WAGNER, Ph. D.
Professor in Education
 A. B., Ursinus College, 1900
 A. M., Ursinus College, 1906
 Ph. D. University of Pennsylvania, 1910

THE Department of University Extension was organized in 1909. The purpose is to extend the opportunity of University training to those students who are widely scattered, and who find it necessary to be employed part of the time. In the year 1910-11, only seventy-nine students were working in this manner; in 1925-26, the number had grown to more than 900. Classes are organized in various centers in twenty-two counties of southeastern Ohio. Twenty students are required in each class. Two professors give their entire time to teaching these classes, and a number of the members of the Faculty make one trip away from the campus each week for such work.

In 1924, the Division of Correspondence Study was organized. In the first year, fifteen members of the Faculty taught by mail more than 200 students who live in sixty counties of Ohio and in six other states. The interest in this type of University work was so great that opportunities were increased the second year, with the result that at this writing there are more than 450 students pursuing home study courses under the instruction of thirty-three members of the faculty. Among students are residents of 73 counties of Ohio, eight other states of the United States, and one foreign country.

About one-fourth of any four-year course offered by the University may be done in University Extension Classes and Correspondence Courses.

THE ATHENA

Department of English

HIRAM ROY WILSON, Litt. D.
Professor of English Literature
A. B. Ohio University, 1896
A. M. Ohio University, 1897
Litt. D. (Honorary) Franklin College
Indiana, 1911

MARY ENGLE KAHLER, A. M.
Associate Professor in English
Ph. B., Ohio University, 1902
M. A. Stanford University, 1921
B. Ped. Ohio University, 1911
A. M., University of Michigan, 1915

RAYMOND M. SLUTZ, A. M.
Associate Professor of English
B. L. Ohio Wesleyan, 1901
A. M. Ohio University, 1912

BERNARD L. JEFFERSON, Ph. D.
Professor of English
A. B. Kenyon, 1908
Ph. D., Princeton, 1914

EDITH A. WRAY, Ph. D.
Associate Professor of English
A. B. DePauw University, 1913
A. M. Stanford University, 1921
Ph. D. Wisconsin University, 1926

IN 1905 the Department of English in the Ohio University College of Education became a separate department from the Department of English Language and Literature in the College of Liberal Arts.

Department of Geography

CLYDE EDWARD COOPER, M. S.
Professor of Geography and Geology
A. B. University of Michigan, 1917
M. S. University of Michigan, 1918

JANE ATWOOD, Ed. B., M. S.
Assistant Professor of Geography
B. Ed. University of Chicago, 1905
M. S. University of Chicago, 1915

PROFESSOR C. E. COOPER became head of the department in the fall of 1922, when it was reorganized and at the same time Mr. Albert LaFleur became the assistant. Mr. LaFleur resigned in 1926 and was succeeded by Miss Atwood.

The department has had from its beginning a threefold aim: first, to offer work which will adequately equip the prospective teachers with a knowledge of geography; second, to cause work in geography to be a legal substitute for the science requirement in the College of Liberal Arts; and third, to afford the opportunity for full development of special teachers in geography. A still further aim is to correlate many of the courses with the work in the school of commerce.

The department sponsors a club, "The Melting Pot," which has as its purpose the bringing together of students who are especially interested in the field of geography.

THE ATHENA

Department of History

THOMAS N. HOOVER, A. M.
Professor of History
B. Ph., Ohio University, 1905
M. Ph., Ohio University, 1906
A. M., Harvard, 1907

E. B. SMITH, Ph. D.
*Professor of History and Political
Science*
B. S., Columbia University
A. M., University of Denver
Ph. D., University of California

THE Department of History in the College of Education was organized in 1908, with Professor T. N. Hoover as its head.

Since the beginning of the separate History Department in the College of Liberal Arts, which treats almost exclusively of European History, the Educational Department has confined its range to American Historical conditions and facts with an aim of not only teaching the American History content but also with the purpose of giving training in methods of teaching history.

The present curriculum includes courses in American Government, American History, International Law, Municipal Government, and Ohio History, a two-hour course is also offered to Juniors and Seniors in practical teaching of history in the Junior and Senior High Schools.

Department of Home Economics

SUSAN LOUISE ECKEL, B. S.
Head of Dept. of Home Economics
B. S., U. of Cincinnati, 1914

PRUDENCE SILVINS, B. S.
Instructor of Home Economics
B. S., Ohio State University, 1918

IDA MAE PATTERSON, B. S.
Instructor of Home Economics
B. S., Ohio State University, 1917

MARIAN MORSE, B. S.
Instructor of Home Economics
B. S., U. of Wisconsin, 1923

THE course in Home Economics is arranged to meet the needs of the following groups of students: Those who wish to teach, those who wish to enter graduate courses leading to technical or professional work, and those who wish to apply their knowledge to various problems of home life or in the fields of industry and social service in which an understanding of home economic subjects is essential.

The training given is varied as it is broad. It includes a knowledge of the laws of health, an understanding of the sanitary requirements of the home, the study of values both absolute and relative, of the various articles used in the home; the wise expenditure of money, time, and energy; the scientific principles of food selection and preparation; adaptation of the principles of art in the costume and in the home; the right care of children; and the ability to secure efficient service from others.

THE ATHENA

Department of Industrial Education

GEORGE E. McLAUGHLIN, B. S. in Ed.
Instructor of Industrial Education
B. S. in Ed., Ohio University, 1914

DOW SEIGEL GRONES, B. S. in Ed.
Asst. Professor of Industrial Arts
B. S. in Ed., Ohio University, 1915

THE Industrial Education Department is enjoying its full share of the increased enrollment and general prosperity of the present year at Ohio University. The various shops are a veritable beehive of industry throughout the day.

We find the new quarters with its large, light, and airy rooms admirably suited to the need of the work. New courses being offered this year include sheet metal work and home mechanics, and for next year the department hopes to be able to offer courses in printing. Industrial Arts work is becoming more and more a work dealing with a number of tool operations and materials, and a body of information concerning these materials and tools, rather than the former idea, which meant wood-work only.

There is an increased demand for well prepared and thoroughly qualified teachers for this type of public school work.

Department of Mathematics

ROBERT I. MORTON, Ph. D.
Professor of Mathematics
B. S. in Ed., Ohio University, 1913
A. M., Ohio State University, 1918
Ph. D., Ohio State University, 1925

MRS. BLANCHE M. GOODWIN
Student Assistant

THE present plan of organization of the Department of Mathematics has been in effect since 1921. In these six years, each course has been completely reorganized; the titles of most of them have been changed. Three new textbooks have been produced and used in mimeographed form. One of these, *Teaching Arithmetic in the Intermediate Grades*, was published in March, 1927. Another, *Teaching Arithmetic in the Primary Grades*, will appear about June 1. The third, *Laboratory Exercises in Educational Statistics*, will probably be published in the fall of 1927. Other texts are in preparation.

Another instructor of professional rank will be added to the staff of the Department for the year 1927-1928.

THE ATHENA

Department of Physical Education

OSSIAN C. BIRD, A. B.

Professor of Physical Education
A. B. Oberlin, 1912

BRANDON T. GROVER, B. S.

*Associate Professor of Physical
Education and Athletic Coach*
B. S. in Ed. Ohio University, 1919

DON C. PEDEN, B. S.

*Associate Professor of Physical
Education and Coach*
B. S. in Ed. Illinois University,
1923

WILLIAM HERBERT, A. B.

Instructor in Physical Education
A. B. Ohio University, 1925

ANN A. SMITH, B. S.

Instructor in Physical Education
B. S., University of Wisconsin, 1925

THORWALD OLSON

Physical Education Instructor
Swedish Gymnastiken, 1908
Phys. Ed. Certificate Harvard

CHARLES GLAUQUEL, A. B.

*Associate Professor of Physical
Education*
A. B. Oberlin College, 1916

HARRIET N. ROUERS, A. B.

Instructor in Physical Education
A. B. Ohio Wesleyan, 1924

DOROTHY BEISE, B. S.

Instructor in Physical Education
B. S. University of Minnesota, 1926

LAYI FARMER, B. S.

Instructor in Physical Education
B. S. University of Minnesota, 1923

THE Department of Physical Education began the year with about two hundred enrolled in its professional course. This means that about ten percent of the entire enrollment of the University are majoring in Physical Education. With this increased enrollment comes an increase in staff and physical equipment. The demand for Ohio University trained men and women is steadily increasing and is keeping pace with the large increase in enrollment.

The Sophomore requirement in physical education went into effect this year. This requirement has about doubled the number of students taking general physical exercise. It gives the department a much better opportunity to be of real service to the great number who are handicapped through minor or major physical defects.

During the past year the intramural program was enlarged upon. A larger percent than ever before availed themselves of the opportunity for exercise and recreation and participated in some form of intramural activity.

Intercollegiate athletics as a part of our physical education program should be mentioned in this article. Athletics have a very definite place in our educational system and therefore should not be considered as an activity apart from the general education program. During the present year our teams have shown improvement not only in the percentage column, but also from the standpoint of better sportsmanship on the part of our athletics and student body.

THE ATHENA

Department of Psychology

JAMES P. PORTER, Sc. D.

Professor of Psychology

A. B., Indiana University, 1898

A. M., Indiana University, 1901

Ph. D., Clark University, 1905

Sc. D., Waynesburg College, 1917

J. R. GENTRY, Ed. M.

Assistant Professor in Psychology

A. B., University of North Carolina,
1914

Ed. M., Harvard, 1923

DIAN WORCESTER, Ph. D.

Assistant Professor of Psychology

B. A., University of Colorado, 1911

M. A., University of Colorado, 1921

Ph. D., Ohio State University, 1926

HOWARD P. LONGSTAFF, A. B., B. S. in
Ed.

Instructor in Psychology

A. B., Ohio University, 1923

B. S. in Ed., Ohio University, 1925

NORMAN FENTON, Ph. D.

Associate Professor in Psychology

A. B., Harvard, 1917

M. A., Harvard, 1918

Ph. D., Stanford, 1925

A. C. ANDERSON, A. M.

Assistant Professor in Psychology

A. B., University of Michigan, 1922

M. A., University of Michigan, 1924

HEN Psychology was first introduced into the curriculum at Ohio University, it was taught by the president of the college. However, the growth of the institution soon made the continuance of such a plan practically impossible. Therefore, in 1886, Dr. John P. Gordon was given the Professorship of Philosophy and Ethics.

This arrangement was followed until the year 1905, when the Department of Psychology was combined with the newly organized Department of Paidology under the direction of Dr. Chrisman. But, in 1922 the two departments were separated and Dr. James P. Porter became head of the Psychology Department.

The department has grown to such an extent that Dr. Porter has as his assistants, Prof. J. R. Gentry, A. C. Anderson, H. P. Longstaff, Dr. Worcester, and Dr. Fenton.

THE ATHENA

Department of School Music

ELIZABETH G. GARBER, B. S. in Ed.
Head of Department of School Music
B. S., Ohio University, 1917

LULA R. SMITH, Ph. B.
Instructor in School Music
Ph. B., Baker U., 1908
B. M., Baker U., 1910

AUGUSTA GODDARD
Instructor in School Music

THE Public School Music Department has as its head Elizabeth Garber, who is assisted by Miss Augusta Goddard. Miss Garber succeeded Mrs. Eugenia Lisont Jones as head of the department in the year of 1919. In the second semester of the year 1921-22 Miss Augusta Goddard became an Instructor in the Department. Then in the fall of 1922, after the resignation of Mrs. Mardis, Miss Elizabeth Earhart was appointed to fill the position, but was herself succeeded by Miss Elizabeth Garber.

At present the department offers two courses: a two-year Diploma Course for Supervisors of Music, and a longer and more complete four-year course leading to a Bachelor of Music Degree.

Department of Sociology

ISAAC F. ASH, Ph. D.

Professor of Sociology

A. B. West Virginia Wesleyan 1905

Ph. D. University of Wisconsin

1914

M. A. University of Wisconsin

1912

H. J. JEDDELOH, Ph. D.

Associate Professor of Sociology

A. B. University of Wisconsin, 1917

M. A. Columbia University, 1926

SOCIOLOGY was first taught at Ohio University as one of the subjects in the Department of Philosophy. It remained in this department until 1920, when, combined with Economics, it formed a separate department called Economics and Sociology. In 1923 this department was divided and Economics was placed in the College of Liberal Arts while Sociology remained in Education.

In 1924, Mr. W. R. Snavely was employed as assistant in Sociology, but he remained only until 1925, and was then followed by H. J. Jeddeloh.

A total of twenty-one courses are offered in the department which include, General Sociology, Rural Sociology, Educational Sociology, and Social Technology.

The total enrollment for the first semester 1926-27 was 333.

In May, 1923, the department was granted a charter for the organization of a chapter in the National Sociology Honor Society of Alpha Kappa Delta.

THE ATHENA



IRMA E. VOIGHT, Ph. D.
Dean of Women

THE ATHENA



NINETEEN TWENTY SEVEN



Classes



THE ATHENA



Seniors

THE ATHENA

Class of 1927



R. WILLIAM ROCHESTER
President



J. DONALD MASON
Vice President



HENRY SHEPHERD
Secretary



WILLIAM BECKWITH
Treasurer

Cap and Gown Committee

RAY C. DONNELLS, *Chairman*
HOMER YOUNG
GERALD POWELL

Invitation Committee

HELEN BURSON, *Chairman*
ELIZABETH CUNNINGHAM
HAZEL FLETCHER

Budget Committee

WILLIAM BECKWITH, *Chairman*
GERALD POWELL
EDGAR GILMORE

THE ATHENA

History of the Senior Class

IN the autumn of 1923 some six hundred young men and women expressed their interest in higher education by registering in Ohio University. They constituted the largest freshman class that had ever entered the University up to that time. The members of that motley group who were fortunate enough to continue their scholastic careers at Ohio University constitute the present graduating class. The present senior class has the distinction of being the largest class graduated here during the entire history of the University.

At the opening of the freshman year Hewitt Matthews was chosen president of the class; after the death of Mr. Matthews, Esther Nause assumed the duties incumbent upon the leader of the class.

The sophomore year was characterized by careful organization and much success. A strenuous effort was made to establish some records and precedents for the class. Under the careful leadership of Dudley Foster, the class organized and carried out the first Sophomore Hop ever given on the campus of Ohio University. It was during this same year that the Sophomores combined to give the Freshmen the first defeat for several years in the annual Tug-of-War.

At the opening of the junior year about three hundred of the class returned to resume their activities at Ohio University. Hubert Huddle was chosen President. Upon Mr. Huddle's leaving school at the end of the first semester, Dayton Wise, who had been chosen Vice President, assumed the leadership of the class until the opening of the present school year.

Soon after the opening of the present year, the class assembled and elected William Rochester to be President during the last year of its existence at Ohio University. A meeting was called very soon after the new President assumed his duties. The chairmen of the standing committees were appointed; a very careful organization was effected to realize certain objectives for the class.

The six hundred that came to the Hocking Valley in 1923 were beginning their march to the strains of a new air. Fortunately for us and for society not all of the six hundred have fallen by the wayside. Some were unable to cope adequately with the problems of scholastic life. But for its security and protection the State looks to those who have not only found the fundamental problems of life but have also acted in the face of these problems so as to realize the greatest good for which man is capable. May the members of the class of '27 never shirk the responsibilities which they have assumed during their four years' residence within the portals of their Alma Mater.

LEADING
MEN



Mason



Smiley



Rochester



Blythe

1927



Kennard



Schneider



Donnelly

LEADING
WOMEN



Saum



Ickes



Kaiser



Wick



Coulter

1927



Ginther



Weed worth

THE ATHENA



VIRGINIA HARRINGTON

Rich Creek, Ohio

B. S. IN ED.

Physical Ed. Club 3-4

Women's League Advisory Board 4

Basket Ball 3-4

Tennis 3-4

Baseball 3-4

Swimming 3

Pi Beta Phi

Frances Shimer School 1

Grove City College 2

American College 3

WILLIAM FOSTER SMILEY

A. B. IN COMMERCE

Pittsburgh, Pa.

Phi Kappa Tau Pres. 4

Delta Sigma Phi

Editor in Chief Green and White 4

School Publicity Director 3

Campus Affairs Committee 4

Press Club

Athletic Editor Green and White 3

Sec. Ohio College Newspaper Assn

Junior-Senior Governing Board

Men's Inter-Fraternity Council

ALBERT E. DOAN

Genoa, Ohio

B. S. IN ED.

Delta Tau Delta

Football 1, 2, 3, 4

Varsity O. Assn.

DEBORAH CARSON

B. S. IN ED.

Southfield, Ohio

Alpha Gamma Delta

W. A. A.

Varsity O. Association

Physical Education Club

JOSEPH F. RILEY

Uma, N. Y.

B. S. IN ED.

Delta Tau Delta

Football 1, 3, 4

Circulation Mgr. Green Coat 2

CAROLAN GRAY

Toledo, Ohio

B. S. IN ED.

Toledo University 1, 2

Ohio State University 3

Chi Omega

THE ATHENA



JULIA K. KAISER
Rocky River, Ohio
 B. S. IN ED.
 Sigma Sigma Sigma Vice Pres. 2
 Pres. 3
 Pan Hellenic Council 3
 Freshman Commission
 Sophomore Council
 Campus Affairs Com. 4
 Varsity O. Association
 Physical Education Club
 W. A. A. Executive Board Treas. 2
 Social Chairman 3/Pres. 4

JOHN F. HUGHES
Urbana, N. Y.
 A. B.
 Delta Tau Delta Sec. 3, 4
 Social Activities Board 2
 Athena Staff 1, 4

STANLEY FOWLER VAN ALLEN
New Lexington, Ohio
 A. B.
 Delta Tau Delta
 Adv. Mgr. Athena 4
 Square and Compass
 University Choral Club

LOYD F. MILLER
Frankfort, Ohio
 A. B. IN C.
 Band 1, 2, 3, 4
 Glee Club 1, 2, 3, 4
 Annex Club
 Moores Club
 Y. M. C. A.

DORIS PAULINE ROBERTS
Chicago, Ill.
 B. S. IN ED.
 Delta Phi Delta
 Art Club
 Psychology Club
 Special Education Club
 Cosmopolitan Club
 Green Coat Staff

JANE CARROLL MILLAR
Lucasville, Ohio
 B. S. IN ED.
 Alpha Gamma Delta Sec. 4
 Athena Staff 3, 4
 W. A. A. Executive Board 2
 Varsity O. Association
 Physical Ed. Club

THE ATHENA



HARRIET MAE KENNEDY
Norwalk, Ohio
 B. S. IN ED.
 Phresomea
 Kappa Delta Pi
 Y. W. C. A.
 Wheaton College, Ill.

ELEANOR GHORMLEY COLLINS
Lewistown, Ohio
 A. B.
 Y. W. C. A.

DAVID YOKE POI LEF
 A. B.
Canton, China
 Y. M. C. A.
 Cosmopolitan Club

JAMES KENDALL RAY
Portsmouth, Ohio
 A. B.
 Classical Club
 Phi Delta Gamma Pres. 4
 Westminster Council Pres. 4
 Booklover's Club Sec. and Treas. 3
 Revelers
 Varsity Debate 3, 4
 Tau Kappa Alpha
 German Club
 Student Asst. German

C. DUDLEY FOSTER
Lakewood, Ohio
 A. B.
 Phi Delta Theta Sec. 4
 Freshman Cheer Leader
 Varsity Cheer Leader 2, 3, 4
 President Sophomore Class
 Circulation Mgr. Green and White 2
 Chairman Vigilance Committee 2
 Athena Staff 2
 Green Goat 2
 Chm. Social Activities Adv.
 Board 4
 German Club 3
 Varsity "O" Assn 2 3, 4

MARION M. CULLEN
New Cumberland, W. Va
 B. S. IN ED.

THE ATHENA



HELEN BURSON
Athens, Ohio
 B. S. IN ED.
 Chi Omega Vice Pres. 3, Pres. 4
 Green and White Board of Control
 Chm. 3
 Junior Class Vice Pres.
 Junior Prom Committee
 Kindergarten Club Pres. 4
 Y. W. C. A.

BEN CHARLES SHIELDS
Adena, Ohio
 B. S. IN ED.
 Phi Kappa Tau
 Baseball 2, 3, 4
 Football 2, 3
 Varsity "O" Assn.

ALICE C. EDWARDS
Dayton, Ohio
 A. B. IN C.
 Phi Mu Vice Pres. 2 Cor. Sec. 3
 Y. W. C. A. Cabinet
 Women's League
 German Club
 Folklore Club Vice Pres. 2
 Psychology Club
 Cosmopolitan Club
 Secy. Sophomore Class
 Student Asst. in Library 1, 2, 3, 4

MABEL STUMP
Clendenin, W. Va.
 A. B.
 Marshall College 1, 2, 3
 Women's League Advisory Board

JOHN HYLER LONGLEY
Nelsonville, Ohio
 B. S. IN ED.
 Phi Delta Theta Pres. 4
 Football 1, 2, 3, 4
 Basketball 1, 2, 3, 4
 Baseball 1, 2
 Varsity "O" Assn.
 Physical Ed. Club 3

MARGUERITE WICK
Jackson, Ohio
 A. B.
 Coalton I
 W. A. A.
 Y. W. C. A. Sub Cabinet 3
 Women's League Social Chm. 3
 Pres. 4
 Cosmopolitan Club
 Psychology Club
 Folklore Club
 Westminster Council

THE ATHENA



HENRY RICHARD BEAVER
Racine, Ohio
A. B. IN COMMERCE
Commerce Club
Psychology Club

HELEN MARIE HOWDEN
Washington, Pa.
A. B.
Wooster College 1, 2, 3

CONSTANCE ELMINA TRUSSELL
Long Bottom, Ohio
A. B.
Y. W. C. A.

ANNA LOIS SAUM
Athens, Ohio
B. S. IN ED.
Alpha Sigma Alpha Treas. 3 Pres. 4
Cresset
Kappa Delta Pi
Y. W. C. A. Sub-Cabinet 2
Y. W. C. A. Cabinet 3, 4
Pan/Hellenic Vice Pres. 4
Social Science Club

WILLIAM FRANK TOLBERT
Circleville, Ohio
A. B.
Ohio State 1, 2
News Bureau 4
Social Science Club 4
Press Club 3, 4

WILLIAM EDMUND SILCOX
Wellsville, Ohio
B. S. IN ED.
Green Circle Vice Pres. 2, 4
Physical Ed. Club
Track 2, 3, 4
Varsity "O" Assn.

THE ATHENA



ROMAN E. SMITHBERGER
Harrisville, Ohio
 B. S. IN ED.
 Psi Upsilon Mu
 A. I. E.
 Booklover's Club
 Science Club
 German Club
 Phi Delta Gamma

WILLIAM WELCH
 A. B. IN COMMERCE
Glouster, Ohio

GEORGE RILEY EASTERSO
Athens, Ohio
 A. B.
 Psychology Club
 Biology Club Vice Pres. 3, Pres. 4
 Science Club
 Student Assn. in Biolog.

EARL E. MOSHER
Cincinnati, Ohio
 B. S. IN ED.
 Green Circle
 Physical Ed. Club
 Cross-Country 4
 Track 4

EDWARD DAVIS
Athens, Ohio
 B. S. IN ED.
 Alpha Gamma Delta
 Glee Club 2, 3, Mgr. 3
 Vice Pres. Women's League
 Physical Ed. Club 3, 4
 Public School Music Club 1, 2, 4
 Sec. 3
 Freshman Commission
 Sophomore Council
 W. A. A. 1, 2

BERNICE LEONHART
Charleston, W. Va.
 A. B.
 Phi Upsilon Omicron

THE ATHENA



HULDAH MAE WARFIELD
Belpre, Ohio
 B. S. IN ED.
 Science Club
 Y. W. C. A.
 Psychology Club Pres. 4

ELEANOR WERNERT
Toledo, Ohio
 B. S. IN ED.
 Chi Omega
 Physical Ed. Club
 W. A. A.

HELEN EDNA ARNO
Gallipolis, Ohio
 B. S. IN ED.
 Battle Creek College 1
 W. A. A.
 Y. W. C. A. Sub Cabinet 4
 Physical Ed. Club

GRANT HYATT
Cumberland, Ohio
 A. B.
 Green Goat Associate Editor 3
 Green Goat Contributor 4
 Green and White Staff 4
 Melting Pot
 Booklover's Club

L'AMIER MANNING COOLFY
Wooster, Ohio
 B. S. IN ED.
 Kappa Delta Pi
 Science Club
 Booklover's Club Sec 4

SETH EDSON HAVEN
Troy, Pa.
 B. S. IN ED.
 Psychology Club
 Square and Compass

THE ATHENA



VILAS OLLEN KAIL
Athens, Ohio
B. S. IN ED.
Square and Compass
Y. M. C. A.

RUTH CROW
Beach City, Ohio
B. S. IN ED.

MABEL L. LONG
Lodi, Ohio
B. S. IN ED.
Home Economics Club
W. A. A.
Y. W. C. A.
Basket Ball

CARRIE MAI SPINER
Towanda, Pa.
B. S. IN ED.

ELYSON FULTZ
Middletown, Ohio
A. B.
Wooster College 1
Tau Sigma Delta Treasurer 2 3
Alpha Kappa Delta
Social Science Club
Men's Glee Club 2 3 4
University Band 2, 3, 4
Men's Inter Fraternity Council 3
Junior Senior Governing Board 3
Round Table Forum
Choral Club 3
Intra Mural Athletics
Intra Mural Debate

KENNETH GERALD LEACH
Wellston, Ohio
A. B.
Y. M. C. A.

THE ATHENA



GEORGE LUTTON POWEL
Nelsonville Ohio
 A B N C
 Sigma Pi Sec 3
 Treas. Sophomore Class
 Men's Inter Fraternity Council 2 3
 Treas. Junior Class
 Commerce Club 1 2 3 4 Treas. 3
 Treas. Men's Union 4
 Social Science Club 4
 Social Activities Advisory Board
 Student Asst. in School of Commerce
 4
 Student Asst. in Library 5

EDWIN BERLIN SPOHN
Marion, Ohio
 A B
 Delta Tau Delta
 Ohio Wesleyan 1
 Varsity Debate 2 4
 Junior Senior Governing Board
 Phi Delta Gamma

NELLIE PEARI SMITH
Brinkhaven Ohio
 B S IN FD
 Phi Upsilon Omicron Treas. 4
 Home Economics Club Vice Pres. 2
 Y W C A.
 Inter-Church Student Council Sec 4

MILDRED LOUISE VAN BUSSUM
Uniontown Kentucky
 A B
 University of Kentucky 1 2
 Alpha Xi Delta
 L Alliance Francaise
 W. A. A
 Green Goat 4
 Athena Staff 4
 Skit Show 4
 Melting Pot

MARY ELIZABETH CLARKE
Carro, W. Va.
 B S IN FD.
 Phi Mu Editor 2 Cor. Sec 3
 Y W C A Pres Summer 26
 Kindergarten Club

F. V. SPRINGER
Wellston Ohio
 A. B.
 Rio Grande College 1 2

THE ATHENA



OLIVIA C. MOYER
Dawson, Ohio
 A B
 Omega Beta Pi
 Chemical Society 3 +
 Science Club 4
 German Club 3 +
 Biology Club
 Psychology Club

WILLIAM S. BECKWITH
Parkersburg, W. Va.
 A B I N C
 Delta Tau Delta Pres 3 + 4
 Varsity Basketball 2, 3 + 4
 Varsity O. Assn.
 Vice Pres. Class I
 Class Pres 3, Class Treas. 4
 Chairman Junior Prom
 Men's Inter Fraternity Council 4
 Pres. +

ALFRED DOROTHY FENT
Urbichsville, Ohio
 A B
 Eta Sigma Phi Vice Pres. 3, Pres. 4
 Nat'l Rec. Sec. 3
 Classical Club Pres. +
 Freshman Commission
 S. phomore Council
 Women's League Adv. Board
 French Club 3 + 4
 Evans Latin Prize 2, 3

DOUGLAS B. PO
Washington, C. H., Ohio
 B S I N E O
 Theta Upsilon Vice Pres. 3, Pres. +
 Cresset
 Kappa Delta Pi
 W. A. A. Vice Pres. 3
 Women's Varsity O. Assn.
 Physical Ed. Club Pres. 4
 French Club
 Y. W. C. A. Sub Cabinet 3

DOUGLAS COOPER KERR
Wellington, Ohio
 A B
 West. Foundation Vice Pres. 2, 3
 Pres. 4
 Treas. Y. M. C. A. 4, Pres. 3
 Debate Alternate 3, 3
 Life Service Group 2, 3 + 4
 O. C. Round Table Pres. 4
 Alpha Kappa Delta

HELEN HAZEL ROBERTSON
Levellille, Ohio
 B S N I
 Kent Normal 1, 2
 Phil. College
 University of California
 Psychology Club
 Y. W. C. A.

THE ATHENA



ESSIE HOWARD PIERCE
Marstield, Ohio
 A B
 Lambda Chi Alpha
 Vigilance Committee 2

HEO FEURT
Portsmouth, Ohio
 B S IN ED
 Phi Mu
 Y W C A
 Folklore Club
 Psychology Club
 Cosmopolitan Club
 Women's League

VIRGIL S. SEPSER
Smithville, Ohio
 A B
 Wooster College 1
 Geography Club
 Round Table
 Y M C A

ELIZABETH A. WOODWORTH
Athens, Ohio
 B S IN ED
 Phi Beta Phi Vice Pres Pres
 Phi Epsilon Omicron Vice Pres Pres
 Home Economics Club Vice Pres
 Women's League Sec
 Pan Hellenic

WILLIAM HAROLD BARNETT
Stuttard, Ohio
 B S IN ED
 Square and Compass
 Melting Pot
 Y M C A
 Muskingum College 1 2 3

MARILENE LUCILLE CAMERON
Urbichsville, Ohio
 A B
 Phi Beta Phi

THE ATHENA



CHARLENE CLANCY
Columbus, Ohio
 B. S. IN ED.
 Ohio State University 1, 2
 Alpha Phi

JOHN ADAM GREER
Carey, Ohio
 A. B. C.
 Green Circle
 Baseball 1, 2, 3, 4
 Varsity "O" Assn.

RUBY GLADYS MERCER
Athens, Ohio
 A. B.
 Cresset 2, 3, 4
 Girls' Glee Club 2, 3, 4
 English Club 3, 4
 French Club 3, 4
 Psychology Club 1, 2, 3, 4
 Cosmopolitan Club
 Freshman Commission
 Y. W. C. A.
 Green and White 1, 2, 3, 4.
 Athena 2
 Student Asst. Library
 University Chorus

MILDRED RICH
Athens, Ohio
 B. S. IN ED.
 Alpha Gamma Delta
 Kappa Delta Pi
 Delta Phi Delta
 Arts Club
 Y. W. C. A.

RICHARD WEBER WILSON
Athens, Ohio
 A. B.
 Theta Chi
 Cayenne Club
 University Club
 Intra-Mural Debate 3, 4
 Y. M. C. A.

WILLIAM CHESTER THOMAS
Gillespieville, Ohio
 B. S. IN ED.
 Green Circle
 Physical Ed. Club
 Kappa Delta Pi
 Second Place University Scholarship
 4

THE ATHENA



MABEL ELIZABETH CARY
Trumble, Ohio
A. B.

JOHN CLARK GLOVER
Sharpsburg, Ohio
B. S. IN ED.
Industrial Arts Club
Manual Training, Athens High
School

HELEN OSBORNE PERKINS
Toledo, Ohio
B. S. IN ED.
Toledo Teacher Training School 1 2
Wisconsin University

LAURA MARGARETTA PETERSON
Amsterdam, Ohio
B. S. IN ED.
Round Table
Life Service Group
Foreign Volunteers
Melting Pot
Y. W. C. A.

WILLIAM HOWARD BRUBAKER
South Point, Ohio
B. S. IN ED.
Green Circle
Physical Ed. Club
Wrestling 2, 3 4, Captain 4
Varsity "O" Assn.

RUTH AGNES WALSH
Atway, Ohio
A. B.
Phi Mu
Women's League Advisory Board 3, 4
Social Chairman 4
L'Alliance Francais
Folklore Club Secy. 4
Cosmopolitan Club
W. A. A.

THE ATHENA



JAMES KABISCH
Jackson, Ohio
A. B. IN C.
Lambda Chi Alpha

J. DONALD MASON
Circleville, Ohio
A. B. IN C.

Beta Theta Pi Treas. 3
Social Activities Advisory Board
Vice Pres. Senior Class 1st Semester
Pres. Second Semester
Athena Staff 3
Green Coat 1
Commerce Club

HAZEL JEAN LEE MITCHELL
Ironton, Ohio
B. S. IN ED.

Phresomea Pres. 4
Physical Ed. Club 1, 2, 3, 4
Sec. Treas. 3
W. W. A. A. 1, 2, 3, 4 Treas. 4
Y. W. C. A. Cabinet 3
Psychology Club
Lake Geneva Delegate 3
Baseball 1, 2, 3 Capt. 1
Hockey 2, 4 Capt. 1
Archery 2

CHARLOTTE MARY FAY
Nelsonville, Ohio
A. B.

Uta Sigma Phi Executive Com. 4
Classical Club 2, 3, 4 Sec-Treas. 4
Y. W. C. A.

OLIVE VIOLA JENKINS
Portsmouth, Ohio
A. B.

Delta Sigma Upsilon Pres. 4
English Club
Athena Staff 3
Int. Hellenic Council
Melting Pot
Folklore Club
W. A. A.

ERNEST EUGENE RHOADS
Washington C. H., Ohio
A. B.

Ohio State University 1, 2, 3
Sigma Pi
Psychology Club

THE ATHENA



ALLEN FULLER GOULD
Meadville, Pa.
 A. B.
 Beta Kappa
 Commerce Club
 Melting Pot

MONROE THOMAS VERMILLION
Sherritts, Ohio
 B. S. IN ED.
 Green Circle Pres. 4
 Booklover's Club Vice Pres. 4
 Green and White Staff 3
 Kappa Delta Pi Pres. 4
 Y. M. C. A.
 Science Club
 Social Science Club 4
 Phi Delta Gamma
 Student Asst. in Civic Biology
 and Botany
 Cosmopolitan Club

MILDRED HOWES
Ashtabula, Ohio
 A. B.
 French Club
 Y. W. C. A.
 Women's League

JANET MARIE WHITE
Logan, Ohio
 B. S. IN ED.
 Public School Music Club
 Y. W. C. A.

DOROTHY LUELLE JONES
Athens, Ohio
 B. S. IN ED.
 Sigma Sigma Sigma Sec. 3
 Home Economics Club
 Phi Upsilon Omicron

HELEN VERA BOYD
Reynoldsburg, Ohio
 B. S. IN ED.
 Special Ed. Club
 Y. W. C. A.
 International Council for the Ed.
 of Exceptional Children
 University of Cincinnati Summer '26

THE ATHENA



SARAH DAVIES
Darlington, Wis.
B. S. IN ED.

PETER CARL GASKILL
Worcester, Mass.
A. B.

Mass. Agriculture College 1
Worcester Polytechnic Inst. 2
French Club 3
Psychology Club 2, 3, 4
Science Club 4

MARIE KURTZ
New York, N. Y.
A. B.

HERBERT S. MCCONIHAY
Athens, Ohio
A. B.

Beta Theta Pi
Tennis 2, 3, 4, Captain 2, 3
French Play 1

AUGUSTA LUELLA GINTHER
Leetonia, Ohio
A. B.

Zeta Tau Alpha
Kappa Delta Pi
Cresset
National Collegiate Players
Folklore Club Pres.
W. A. A.
Green and White
Y. W. C. A. Cabinet

JANE LUCILLE COOPER
Athens, Ohio
A. B.

Phresomea
French Club
Folklore Club
Women's League Sec. 3
Freshman Commission
Sophomore Council
Y. W. C. A.

THE ATHENA



HELLN M. WILTSIURI
Vigo, Ohio
 A. B.
 Science Club
 Psychology Club Vice Pres. 3
 Sec. Treas. 4
 Special Education Club
 Melting Pot
 Athena 3
 Y. W. C. A.
 Student Asst. in Library 3 +

EVELYN MARGARET DUSCHINSKI
Portsmouth, Ohio
 A. B.
 College of St. Teresa 1, 2
 Women's League Adv. Board
 Folklore Club
 Cosmopolitan Club
 Y. W. C. A.

GUY ZIMMER
Ostrander, Ohio
 B. S. IN ED.
 Kappa Delta Phi
 Assistant in Physical Ed. Dept.

HERMAN A. COPELAND
Wapakoneta, Ohio
 A. B.
 Ohio Northern 1, 2, 3
 Science Club

VERA MAUDE FOGG
Zanesville, Ohio
 B. S. IN ED.
 Kappa Delta Phi
 Melting Pot
 Y. W. C. A.
 Science Club

ELIZABETH JEAN CUNNINGHAM
Pittsboro, Pa.
 B. S. IN ED.
 Pi Kappa Sigma
 Kindergarten Club
 W. A. A.

THE ATHENA



MAJIE ELLIN CHAPMAN
Albany, Ohio

A. B. C.
Phrosomea Treas 3, Cor Sec 4
Commerce Club Sec
W. A. A.
Mgr and Capt. Volley Ball 2
Y. W. C. A. Cabinet
Otterbein Conference 3

CARLOS D. PAISLEY
Spratt, Ohio

B. S. IN ED.
Kappa Psi Alpha
Football 2, 3, 4
Track
Physical Ed Club

ALVERNA MARY KOCH
Sandusky, Ohio

B. S. IN ED.
Y. W. C. A. Sub Cabinets
Inter Church Council
Wesleyan Foundation Cabinet
Commerce Club
Kappa Delta Pi

CHRISTINE COURTNEY BROWN
Athens, Ohio

B. M.
Sigma Alpha Iota
Girls' Glee Club 2, 3, 4
University Chorus 3
Y. W. C. A.

WILBY O. BARKER
Crooksville, Ohio

A. B.
Omega Beta Pi Pres 4
Biology Club 3, 4
Science Club 4
Student Asst in Biology
German Club 4

ALICE JANET BIRDSELL
Delaware, Ohio

B. S. IN ED.
Cresset
Kappa Delta Pi
Zeta Tau Alpha Sec 1
Freshman Commission Sec 1
Sophomore Council
Women's League Advisory Board 2
Y. W. C. A. Cabinet 3 U. P. 4
Folklore Club
Kindergarten Club

THE ATHENA



WILLIAM MCKINLEY JERLES
Springfield, Ohio
 B. S. IN ED.
 Y. M. C. A.
 Square and Compass

CHARLES B. BLYTHE
Mineral City, Ohio
 A. B.
 Sigma Pi
 Football 1, 2, 3, 4
 Wrestling 3, 4
 Varsity "O" Assn.
 Square and Compass Pres. 3
 Cayenne Club
 Athletic Advisory Board 3
 Men's Inter-Fraternity Council
 Board of Control 3
 Torch

OSA WILCOX COOPER
Athens, Ohio
 A. B.

BEULAH RUTH JERLES
Summitfield, Ohio
 B. S. IN ED.
 Y. W. C. A.
 Classical Club

BLANCHE MORSE GOODWIN
Athens, Ohio
 B. S. IN ED.
 Student Instructor
 English Club
 Kappa Delta Pi
 Alpha Kappa Delta
 Social Science Club

HAROLD GUSTAVUS MOTZ
Danville, Ohio
 A. B. IN COMMERCE
 Capital University 1
 Melting Pot 4
 Commerce Club 2, 3, 4
 Cosmopolitan Club
 Psychology Club

THE ATHENA



FRANCIS FLORENCE BROWN
Winchester, Ohio
B. S. IN ED.
Y. W. C. A.

EDNA DUNFEE
Stewart, Ohio
B. S. IN ED.
Y. W. C. A.
Psychology Club
Melting Pot
W. A. A.

OSCAR FREDERICH SCHINDLER
Lancaster, Ohio
A. B.
Phi Delta Gamma
Vice Pres. Senior Class
Wittenberg 1
National Collegiate Players 3 4
Vice Pres. Men's Union 4
Chm. Junior Senior Governing Bd. 4
College Play 3 4
Warburg Club 2 3 4
University Chorus 3 4
Green and White 3 4
Sec. Green and White Bd. of Control 4
Athena 3

PAUL IRVING WACHS
Crestline, Ohio
A. B.
Glee Club 1, 2
Classical Club
Booklover's Club
Social Science Club
Eta Sigma Phi
Phi Delta Gamma
Y. M. C. A. Cabinet

JENNIE MARIE BRYAN
Athens, Ohio
B. S. IN ED.
Home Economics Club
Vice President 4
Y. W. C. A.

LEAMAN E. LARIS
Lynchburg, Ohio
A. B.
Theta Chi
Green and White Staff 1
Managing Editor 2
Press Club Sec. 2 Treas. 3 4
Board of Control Green and White 4
Y. M. C. A.

THE ATHENA

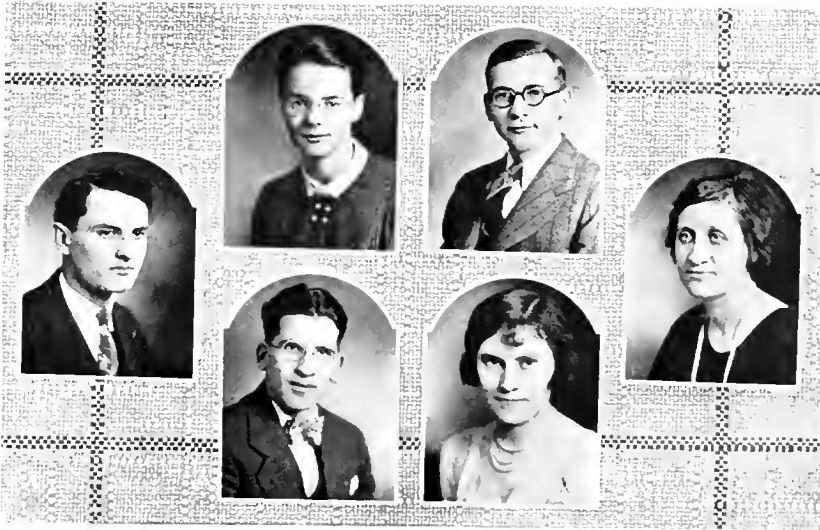

DOROTHY J. MACLEAN
Darton, Ohio

A. B.
Phi Mu Treas. 2 Pres. 3, 4
Y. W. C. A. Committee 1
Sub-Cabinet 2, 3
Cabinet 3, 4, Vice Pres. 3
Lake Geneva Conference 4
Pan Hellenic Council 3, 4
Science Club
Cosmopolitan Club
Special Education Club

CHARLES H. GODDARD
Wellston, Ohio

A. B.
Beta Theta Pi
Phi Mu Alpha
Glee Club 1, 2, 4, Band 4
University Orchestra 4
Director Glee Club Orchestra
Junior Prom Committee Chairman
Freshman Class Treasurer
University of Pennsylvania 3

DWIGHT DAVID SHOEMAKER

West Jefferson, Ohio
A. B. IN C.
Glee Club 1
Orchestra 1
Band 1, 2, 3, 4
Commerce Club 2, 3
Geography Club 2

WILLIAM GOODRICH MOLER
Athens, Ohio

A. B. IN C.
Sigma Pi
Psychology Club 3
Commerce Club 3, 4

ELSIE E. ZEHRUNG
Roseville, Ohio

A. B.
Kappa Delta Pr. Vice Pres. 4
Alpha Kappa Delta Pres. 4

CLARA BERNICE WIEBNER

Powell, Ohio
B. S. IN ED.
Home Economics Club
Y. W. C. A.
Women's League
Melting Pot

THE ATHENA



RUTH ELIZABETH DRAKE
Middleport, Ohio
B. S. IN ED.

LENA AGUSTA MUNN
Athens, Ohio
B. S. IN ED.

CHARLES ALBERT RESCH
Younstown, Ohio
A B
Alpha Tau Omega
Western Reserve 1, 2, 3

LEWIS N SAAD
Zanesville, Ohio
A B
Green Circle Vice Pres. +
Freshman Y M C A Cabinet
Cosmopolitan Club
Chemical Club 3, 4
Baseball 2, 3
Football 1

RUTH FRANCES STRAHL
Athens, Ohio
B. S. IN ED.
Sigma Sigma Sigma
Sigma Alpha Iota
College Play (Summer '26)
Board of Control 1919
Y W C A
Women's Pan Hellenic Council 1919
Choral Club

EMMA REGES GRAHAM
Butler, Pa.
B. S. IN ED.
Bowling Green College 1, 2
Cresset
Kappa Delta Pi
Women's League Adv. Board
Cosmopolitan Club
Inter Church Council
Westminster Foundation
Student Asst. in Education
Y W C A Cabinet
Kindergarten Club

THE ATHENA

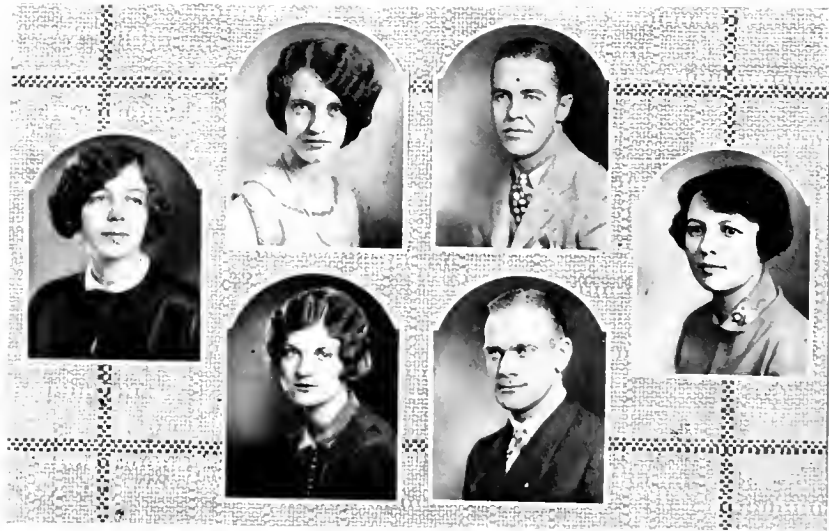

MABEL MARIE BOND
Little Hocking, Ohio
 A. B.
 Alpha Sigma Alpha Treas. 4
 Classical Club 2, 3, 4
 Choral Club 3
 Y. W. C. A.

EARL A. HICKMAN
Athens, Ohio
 B. S. IN ED.
 Lambda Chi Alpha Sec. 2, 3
 College Plays
 Intermural Debate
 Cheer Leader 1, 2, 3

WINIFRED M. HASELTON
Hollywood, Calif
 A. B.
 Sullins College, 1
 Sigma Sigma Sigma
 Chemistry Club Vice Pres. 4
 Women's League
 Art Club 3
 Y. W. C. A.

HELEN ZIMMERMAN
Sandusky, Ohio
 A. B.
 Zeta Tau Alpha
 Kappa Delta Pi
 Folklore Club

VIOLET TEDROW
Nelsonville, Ohio
 B. S. IN ED.
 Home Economics Club
 Alpha Gamma Delta

CLARENCE HENRY HUDSON
Perry, Ohio
 A. B. IN COMMERCE
 Kappa Psi Alpha Vice Pres. 2, 3
 Pres. 4
 Football 1, 2, 3
 Basketball 1
 Track 1, 2, 3, 4, Captain 3
 Commerce Club
 Social Activities Advisory Board 3
 Varsity "O" Assn.
 Square and Compass Sec. 4
 Men's Inter-Fraternity Council 3, 4
 Torch Pres. 4

THE ATHENA



KATHRYN MERRIMAN
Columbus, Ohio
B. M.

Zeta Tau Alpha
Sigma Alpha Iota Treas. 2, 3, 4
Pres. 4
Green and White Board of Control 3
Music Editor, Green and White 2
University Orchestra 1, 2, 3
Cresset
Glee Club

CARL JUDSON RAY
Jackson, Ohio
A. B.

Beta Theta Pi
Omega Beta Pi
Cayenne Club
Freshman Mgr. of Track

ESTERE MARIE SCHACHTLE
Bellevue, Ohio
B. S. IN ED.

Ohio State University 1, 2
Theta Phi Alpha
President 4
Green and White 3, 4
Sec. Pan Hellenic 4

STARKE HATHAWAY
Marysville, Ohio
A. B.

RALPH PALMER DINING
Manchester, Ohio
B. S. IN E. E.
Kappa Psi Alpha
University Bank 1, 2, 3, 4
University Orchestra 1, 2, 3, 4
Phi Mu Alpha Sec. 4
Pi Epsilon Mu
Science Club

MAE HAMMOND
Bucurus, Ohio
B. S. IN ED.
Kappa Delta Pi
Melting Pot
Y. W. C. A.

THE ATHENA



KENNETH LEROY FREASE

Canton, Ohio

A. B. C.

Kappa Psi Alpha Cor. Sec. 2
Men's Inter-Fraternity Council 2
Ohio University News Service 2
Green and White Staff 3
Publicity Mgr. Green Goat 3

HOMER FLOYD YOUNG

Ripley, W. Va.

A. B.

French Club Pres 4
Green and White 2, 3, 4
Varsity Debate 3, 4
Phi Delta Gamma Pres 4
Cosmopolitan Club Pres 4
Tau Kappa Alpha
Sec. Men's Union 4
Torch Sec. Treas.
Kappa Delta Pi
Campus Affairs Committee 4
Social Science Club 3, 4

ELIZABETH ELEANOR HORN

Athens, Ohio

B. S. IN ED.

Alpha Gamma Delta Cor. Sec. 3.
President 4
Cresset
Women's League Advisory Board 4
Art Club
Editor Women's Section "O" Book 2_

EDITH FOUT BELL

Athens, Ohio

B. S. IN ED.

Sigma Sigma Sigma
Art Club
Home Economics Club

HOWARD ELY WARNER

Athens, Ohio

A. B.

Classical Club
Y. M. C. A.

OCTA JEAN KINCADE

Athens, Ohio

A. B.

Eta Sigma Phi Ex. Com. 4
Classical Club

THE ATHENA



LEONOR BEATRICE POMEROY
Bellaire, Ohio
 B. S. IN ED.
 Wooster College 1, 2
 Pi Kappa Sigma Pres. 4
 Y. W. C. A.
 Women's League Advisory Board
 W. A. A. Sec. 4
 Physical Ed. Club
 Varsity O. Association
 Green and White
 Pan-Hellenic
 College Play 3

HENRY FRANKLIN SHEPHERD
Zanesville, Ohio
 A. B. IN COMMERCE
 Phi Kappa Tau
 College Play 1, 2
 Revelers 1, 2
 Sec. Senior Class
 Cavenne Club
 Freshman Basketball

WILLIAM ERIC JONES
Shawnee, Ohio
 A. B. IN COMMERCE
 Sigma Phi
 Social Activities Adv. Bd.
 Freshman Football
 Commerce Club 1, 2, 3, 4
 Men's Inter Fraternity Council

KARL JEFFERS
Norwalk, Ohio
 B. S. IN C. E.
 Gamma Gamma Gamma Vice Pres. 3
 College Play 1
 Pi Ipsilon Mu Treas. 4
 Science Club

HARVEY J. HEMINGWAY
Winton, Ohio
 B. S. IN ED.

HAY COHEN
Youngstown, Ohio
 B. S. IN ED.
 Sigma Sigma Sigma
 W. A. A. Treas. 3 Vice Pres. 4
 Commerce Club
 Cosmopolitan Club
 Physical Education Club

THE ATHENA

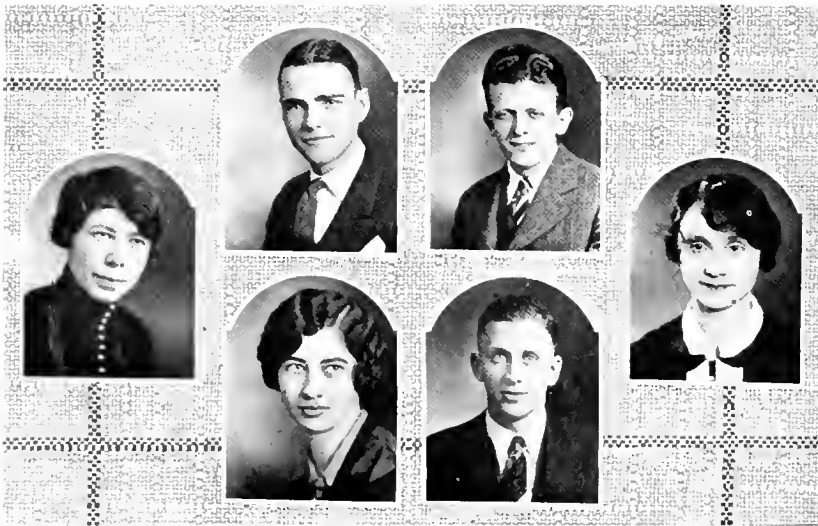

EUGENE ALBERT MURPHY
Columbus, Ohio
 A. B. C.
 Delta Tau Delta
 Commerce Club
 Green Goat 3
 Athena Staff 3
 Freshman Baseball Mgr.

REX MYRON PERCELLE
Zanesville, Ohio
 A. B.
 Tau Sigma Delta Vice Pres. 3, 4
 Asst. Athletic Editor, Green and
 White 2
 Athletic Editor "O" Book 2
 Track 2, 3, 4
 Varsity "O" Assn.
 Vigilance Committee 2

ETHEL LEONE CLARK
Akron, Ohio
 B. S. IN ED.
 Y. W. C. A.
 Melting Pot

LULA B. FLICKINGER
Barberton, Ohio
 A. B.
 Columbia University
 Cosmopolitan Club
 W. A. A.
 German Club

GEORGE E. MILLS
Athens, Ohio
 A. B. C.
 Delta Sigma Pi
 Varsity "O" Assn.
 Melting Pot
 Y. M. C. A.
 "Y" Fellowship 3
 Commerce Club Vice Pres. 4
 Psychology Club
 Baseball Mgr. 1, 2, 3, Varsity Mgr. 3
 Round Table

MILDRED LORETTA NEWMAN
New Straitsville, Ohio
 B. S. IN ED.
 Women's League
 Home Economics Club
 Y. W. C. A.

THE ATHENA



ERIC W. BREED
Toledo, Ohio
 B. S. IN ED.
 Phi Kappa Tau
 Football 2, 3
 Wrestling 3, 4
 Physical Ed. Club

MARIAN ELIZABETH BOKES
Sandusky, Ohio
 B. S. IN ED.
 Alpha Xi Delta Treas. 2, Vice Pres.
 3, Pres. 4
 Gesset Treas. 4
 Kappa Delta Pi
 W. A. A. Executive Board
 Social Chairman 2
 Physical Ed. Club Social Chm. 2
 Girls Varsity O. Assn. 4
 Board of Control of Green and
 White Sec. 3
 Pan Hellenic 4
 Athena Staff 4

EDGAR PAUL GILMORE
Pomeroy, Ohio
 A. B. IN COMMERCE
 Delta Sigma Pi Pres. 4, Sec.
 Commerce Club Pres. 4
 Commerce Honor Club
 Student Asst. in Commerce

CLARA RAY
Utruria, Ohio
 A. B.
 Sigma Sigma Sigma
 Sigma Alpha Iota
 Glee Club
 Music Club Sec.
 University Chorus
 Western Reserve
 School of Education

CARL H. ROULES
Athens, Ohio
 A. B.
 Alpha Kappa Delta Sec. Treas. 4
 Glee Club Pres. 3, 4
 Social Science Club
 Kappa Delta Pi Vice Pres. 4

FLORENCE ELLEN WOODS
Nelsonville, Ohio
 A. B.
 Sullins 1
 Pi Beta Phi
 French Club
 Athena 3

THE ATHENA



FLOYD W. STON
Logan, Ohio
 B. S. IN FD
 Green Circle
 Football 2 3
 Track 2 3
 Wrestling Team

ANN HAWORTH
Gallipolis, Ohio
 B. M.
 Alpha Gamma Delta
 Sigma Alpha Iota Cor. Sec. 2 3 4
 Women's League Advisory Board 4
 Chairman Lindley Hall House
 Committee 4

CLELL R. DUNCAN
Logan, Ohio
 A. B.
 Green Circle
 Football 2 3 4
 Wrestling 4
 Melting Pot Treas. 4

RICHARD B. VANCE
 B. S. IN FD
Miami, Fla.
 Tau Sigma Delta
 Football Mgr. 1, 2, 3, 4
 Varsity Mgr. 4
 Varsity 'O' Assn.

PAULINE FRENCH
New Holland, Ohio
 B. S. IN FD.
 Pi Kappa Sigma
 Home Economics Club
 Women's League

NELLE SLYF WARNER
Athens, Ohio
 A. B.
 English Club
 Psychology Club
 French Club
 Faculty Woman's Club
 Y. W. C. A.

THE ATHENA



MARJORIE R. NELL
Castfield, Ohio
B. S. IN ED.

Ohio State University 1
Alpha Kappa Gamma Con. Soc. 2
Y. W. C. A. Cabinet Soc. Chm. 4
Special Education Club Pres.
Science Club 3, 4
Folklore Club 2, 3, 4
Cosmopolitan Club 2, 3, 4
Choral Club 3, 4
Kappa Phi
Women's League

WILLIAM BERNARD WHITNEY
Mills, Pa.
B. S. IN ED.

FOREST W. WEAVER
Sugar Creek, Ohio
A. B. IN COMMERCE
Mt. Union College 1, 2
Alpha Tau Omega

ANGIE S. BOBINSKI
Athens, Ohio
B. S. IN ED.

JESSIE HAZEL LOBIZ
Amesville, Ohio
B. S. IN ED.
Charter Member of Women's
League '13'
Y. W. C. A.
Teacher in Mining Camp Sunday
School
Choral Club

HAROLD E. NICHOLS
Lebanon, Ohio
B. S. IN ED.
Square and Compass
Band
Orchestra
Psychology Club

THE ATHENA



HAZEL KIRK BERRY
Zanesville, Ohio
B. S. IN ED.
Science Club Sec. Tre.
Melting Pot

FLOYD D. ALLEN
Fredricksburg, Ohio
B. S. IN ED.

ADAH ORNITA CHAPIN
Prospect, Ohio
B. S. IN ED.
Public School Music Club
Y. W. C. A.

GEORGE TABLER
Cullipolis, Ohio
A. B. IN COMMERCE
Commerce Club
Football Mgr. 1

JOHN A. KOSMA
Warren, Ohio
A. B. IN COMMERCE
Gamma Gamma Gamma Pres. +
Treas. Sec.
Delta Sigma Pi
Men's Inter Fraternity Council
Commerce Club

BESSIE DILLY
and Winchester, Ohio
B. S. IN ED.
Phi Epsilon Omicron Vice Pres. +
Home Economics Club Sec. 3 Pres. +
Y. W. C. A.
Volley Ball Hockey
Baseball

THE ATHENA



HAROLD DEAN SCOTT
Newport, Ohio
 A B.
 Marietta College 1
 Pres. Washington County Club 2 3
 French Club 4, French Play 4
 Science Club
 Psychology Club Vice Pres 4
 Kappa Delta Pi
 Alpha Kappa Delta
 Biology Club

OLIVE REBECCA BARTHOLOMEW
Lakewood, Ohio
 A B.
 Pi Beta Phi
 Classical Club
 Y. W. C. A.

KENNETH NELSON
Wellsville, Ohio
 A B C
 Beta Theta Pi
 Football 1
 Green Goat 1 Adv. Mgr 2
 Green and White 1 Asst. Adv.
 Mgr 2
 Glee Club 2 4
 Commerce Club 2
 Vigilance Committee 2
 Sec. Campus Activities Advisory Bd 4

LENA BROWN
Athens, Ohio
 B. S. IN I. D.
 Delta Phi Delta Pres
 Art Club
 Women's League
 Y. W. C. A.

ELLYN COULTER
Cincinnati, Ohio
 B. S. IN I. D.
 Cresset
 Kappa Delta Pi
 Y. W. C. A. Pres 4
 Social Science Club
 Folk Lore Club
 Cosmopolitan Club

E. MARIE MOORE
Washington C. H., Ohio
 A B.
 Delta Sigma Epsilon
 Pres. 2

THE ATHENA



MARY KATHERINE BROKAW
Cadiz, Ohio

A B
Phresomea Sec 4
Classical Club
French Club
English Club
Eta Sigma Pi Treas 4
Student Asst in English

ROBERT ROTH
Woodfield, Ohio
B. S. IN ED.

NELLIE GLADYS THOMPSON
Cleveland, Ohio

B. S. IN ED.
Oberlin 1 2
Public School Music Club
Y. W. C. A.

EUGENE HEDDIE
West Carrollton, Ohio

A B
Tau Sigma Delta Pres 3 4
Phi Delta Gamma
Bank 1 2 3 4 Student Director 4
Orchestra 2 3 4
Phi Mu Alpha
Inter Fraternity Council 3 4
Sr. Sr. Governing Board 3 4

ELANOR LAMBERT
Brooklyn, N. Y.

B. S. IN ED.
Cedar Crest College 1
Pi Beta Phi Sec 3 4
Phi Upsilon Omicron Sec 4
Alpha Kappa Delta
Home Economics Club
Y. W. C. A.

HERBERT WILLIAM MCKELVEY
Bethesda, Ohio

A B
Theta Chi Pres 4
Square and Compass Pres 4
Omega Beta Pi Vice Pres 3
Phi Delta Gamma
Science Club
Biology Club
Inter Fraternity Council 3 4
Chairman Campus Activity Board
Athena Staff Senior Editor 4
Chemistry Club
Torch

THE ATHENA

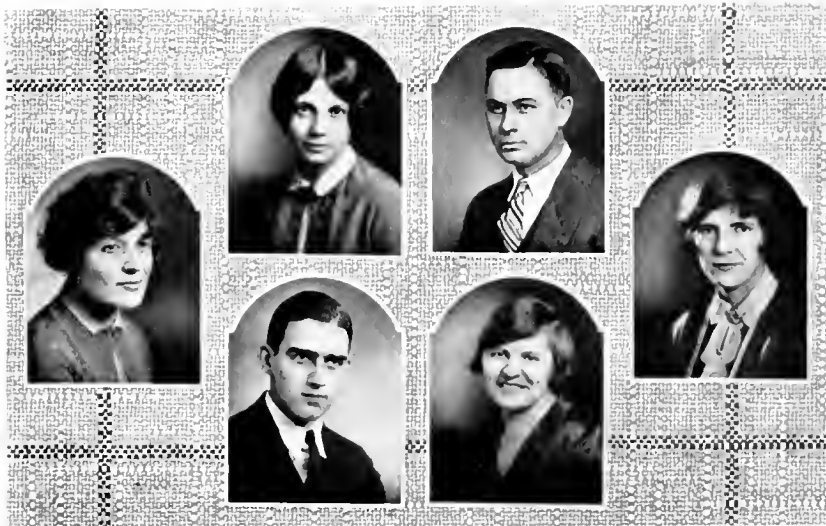

CHARLOTTE KATHLEEN FROWINE
Portsmouth, Ohio
 B. S. IN ED.
 Ohio State University 1, 2
 Alpha Xi Delta
 Skit Show 4
 Social Science Club 3
 Y. W. C. A.

RUBY D. LEVIER
Gibsonburg, Ohio
 B. S. IN ED.
 Delta Phi Delta
 Kappa Delta Pi
 Art Club
 Y. W. C. A.

PAUL G. WACHTER
Chillicothe, Ohio
 B. S. IN ED.
 Kappa Delta Pi
 Physical Ed. Club

FLOYD L. JEFFRIES
Mendon, Ohio
 A. B.
 Science Club
 Chemical Society
 German Club

HILDA BERTHA ARCHER
Athens, Ohio
 A. B.
 Lambda Omega Pres. 4
 Melting Pot
 Y. W. C. A.

MARY ELIZABETH BOURQUIN
Akron, Ohio
 A. B.
 Phresomea Historian 4
 Y. W. C. A. Sub Cabinet 3
 Cabinet 4
 Freshman Commission
 Sophomore Council
 University of Akron 2
 Skit Show 1
 Classical Club
 Freshman Basket Ball
 Lake Geneva Conference 4

NINETEEN TWENTY SEVEN

THE ATHENA



GLEN RONALD SMITH
Columbiana, Ohio
 B. S. IN E. E.
 Freshmen Stunt Carnival
 Pi Epsilon Mu Treas. 1
 Ohio Branch of A. I. E. E.
 Cayenne Club
 Campus Act Adv. Board 4

ELVA PORTER DUFFY
Corning, Ohio
 A. B.
 Pi Lambda Theta
 English Club
 Athens High Faculty

LLOYD Z. WALTON
Columbus, Ohio
 B. S. IN ED.
 College Play 3
 Varsity Debate 3
 Social Science Club 3, 4
 Classical Club Vice Pres. 4
 Kappa Delta Pi
 Eta Sigma Phi
 Nat. Treas. 3
 Nat. Pres. 4

ANGIE ELEANOR HILL
Milfield, Ohio
 B. S. IN ED.
 Public School Music Club Sec. 4
 Glee Club 2, 3, 4
 University Chorus 3, 4
 Skit Show
 Y. W. C. A.

DAVID EDWARD FINSTERWALD
Athens, Ohio
 B. S. IN ED.

V. LUDL BODIN
Athens, Ohio
 A. B.
 Ohio State University
 Green Goat Staff 2, 3, 4
 Green and White Staff 2, 3
 Athena Staff 2
 Y. W. C. A.

THE ATHENA



WILLIAM E. CONRAD

Marysville, Ohio

A. B. C.

Glee Club 1, 2, 3, 4

Phi Mu Alpha Treasurer, 3, Pres. 4

Delta Sigma Pi

Commerce Club

Asst. in Commerce Dept. 4

Torch

HERBERT NEWHARD

Carey, Ohio

A. B. C.

Kappa Psi Alpha Treasurer 4

Basketball Mgr. 4

Tennis 2

Varsity "O" Assn.

Commerce Club

VERGIL WILLARD PEECHER

Clarksburg, W. Va.

B. S. IN ED.

Wilmington College

Wittenburg College

Y. W. C. A.

LILIANOR LYDIA STOUT

Medina, Ohio

B. S. IN ED.

Y. W. C. A.

Life Service

DOROTHY LUCILLE HOLLINGER

Massillon, Ohio

A. B.

Berea College 1, 2

Alpha Sigma Alpha

Folk Lore Club Glee Club

Glee Club

College Play 4

Choral Club 3

YVETTE NOUVFAU

Cognac, France

A. B.

Cosmopolitan Club Vice President

Folk Lore Club

French Club

Graduate of Sorbonne University

THE ATHENA



GRANT ALBERT MASON
Pittsburgh, Pa.

A. B.
Washington Jefferson College 1, 2
Phi Delta Theta

FRANK W. McNABB
Willoughby, Ohio

A. B.
Western Reserve University 1, 2
Delta Tau Delta

RALPH A. KENNARD
McConnellsville, Ohio

A. B. IN C.
Sigma Pi
Football 1, 2, 3, 4
Basketball 1, 2
Varsity "O" Assn.
Junior Senior Governing Board
Cavenne Club

JAMES MORRISLY
Elmira, N. Y.

A. B.
Delta Tau Delta

RAY CUTLER DONNELLS
Chillicothe, Ohio

A. B. IN C.
Phi Delta Theta Pres. 3, Treas. 4
Phi Mu Alpha
Delta Sigma Pi
Square and Compass
Men's Glee Club Pres. 3
Adv. Mgr. Athena 3
Campus Affairs Committee
Men's Inter-Fraternity Council 3, 4
Pres. Men's Union 4
Commerce Club
Chm. Senior Cap and Gown Com.
Torch

R. WILLIAM ROEHSTER
Logan, Ohio

A. B.
Phi Delta Theta
Football 1, 2
Pres. Sophomore Class
Sec. Men's Union 3
Bus. Mgr. Green Goat 3
Men's Inter-Fraternity Council 3, 4
Junior Senior Governing Board 4
German Club 3
President Senior Class
Torch

THE ATHENA

Two Year
Graduates

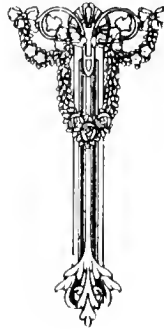

NINETEEN TWENTY SEVEN

THE ATHENA



GLADYS THOMPSON
Millersport, Ohio
Elementary Education

ETHEL EBRITE
West Union, Ohio
Elementary Education

VIOLA G. WILLIAMSON
Lancaster, Ohio
Elementary Education

FLORENCE LOUISE SCOTT
Steubenville, Ohio
Elementary Education

DELBERT L. KEHL
Lower Salem, Ohio
Industrial Education
University Chorus
Rural Club
Y. M. C. A.

GERTRUDE DOROTHY MCRAE
Ashtabula, Ohio
Elementary Education
Y. W. C. A.
Secy.-Treas. Melting Pot
Alpha Kappa Delta

ELLA C. ROGERS
Newcomertown, Ohio
Kindergarten-Primary

CARMEN RUTH BUEHRER
Struher, Ohio
Elementary Education
Women's League

THE ATHENA



ETHEL STASER
Coshocton, Ohio
Elementary Education
Lambda Omega

MILDRED LOVE
Crooksville, Ohio
Kindergarten-Primary

EVA MORGAN
Portsmouth, Ohio
Elementary Education

LONA BARKHURST
Steubenville, Ohio
Art Teachers Diploma

EVA HARRIETT WILSON
Crooksville, Ohio
School Music
Public School Music Club
Bethany Cabinet
Y. W. C. A.
Women's League
Choral
Skit Show

WILDA HILDA MARSCH
Lowell, Ohio
County Education

HELEN HOOK
Union City, Ind.

MARTHA JANE MORRISON
Steubenville, Ohio
Elementary Education
Y. W. C. A.

THE ATHENA



JOSEPHINE BETHEL
Elementary Education
Gillespieville, Ohio
Y. W. C. A.

MARGARET LOUISE HERVEY
Steubenville, Ohio
Elementary Education
W. A. A.
Y. W. C. A.

MYRTLE RUTH HEADLEY
Kirkersville, Ohio
Elementary Education
Y. W. C. A.

LEONA MARY HEDGES
Laurelville, Ohio
Elementary Education
Y. W. C. A.
Choral Society
Women's League

MARY ELIZABETH CAMINK
Hamden, Ohio
Elementary Education
Y. W. C. A.
Melting Pot

ALICE MEDLEY
Steubenville, Ohio
Elementary Education

LAURA BEATRICE ALTHOR
Bellare, Ohio
Elementary K. P.
Choral
W. A. A.

BERTHA WEEKLY
Armstrongs Mills, Ohio
Elementary Education
Y. W. C. A.
Women's League

THE ATHENA



EDITH PEPPER
Summitfield, Ohio
Elementary Education

MARY WINNIFRED PACE
Newcomerstown, Ohio
Kindergarten-Primary

ELIZABETH YOUNG MONTAGUE
Stuebenville, Ohio
Elementary Education
Y. W. C. A.

JANET BARR
Stuebenville, Ohio
Elementary Education

EMILY MARIE MANRING
Wellston, Ohio
Elementary Education
Y. W. C. A.

MARGARET HELEN SANGRANT
Toledo, Ohio
Elementary Education
Green Goat
Green and White
English Club
Folklore Club
Y. W. C. A.

ALICE ELIZABETH LALLIN
Crooksville, Ohio
Kindergarten-Primary
Kindergarten Club

DORIS MAE BROSHEAR
Stuebenville, Ohio
Elementary Education

THE ATHENA



JESSE MARTIN SPIES
East, Canton, Ohio
Elementary Education
Lambda Omega

ZEDNA BARRETT FOWLER
Barnesville, Ohio
Elementary Education
Y. W. C. A.
Women's League

KATHERINE VIRGINIA DRESSLER
Portsmouth, Ohio
Elementary Education

HELEN HOPE COOKE
Fredricktown, Ohio
Kindergarten-Primary

MARGARET GIVENS
Billings, Montana
Elementary Education

EMMA ELIZABETH CRABTREE
Steubenville, Ohio
Elementary Education
Y. W. C. A.

ELIZABETH WEAVER
Ashville, Ohio
Elementary Education

EVA COPE
Steubenville, Ohio
Elementary Education

THE ATHENA



MARTHA HENRIETTA GREGORY
Moundsville, W. Va.
Elementary Education

EDITH MAE HANBY
Thornbu, Ohio
County Education

ANNA ELIZABETH WALLACE
New Carlisle, Ohio
Elementary Education
Wittenberg 1

MAYCIE PRUDEN
Athens, Ohio
Stenography and Typing

MARY COOK
Fredericktown, Ohio
Kindergarten-Primary

RHEABILLI WELLS
Kirkersville, Ohio
Kindergarten-Primary

MADGE MAE DAWSON
Clarksburg, Ohio
Elementary Education
Y. W. C. A.
Women's League

MARGARET FILSON
Painesville, Ohio
Elementary Education
Sigma Sigma Sigma
Y. W. C. A.

THE ATHENA



MABELLE DARST
Athens, Ohio
Kindergarten-Primary

RUTH FISHER
Millersport, Ohio
Elementary Education

PHYLLIS MORGAN STOUT
Marengo, Ohio
Kindergarten-Primary

CHARLES J. BRUCK
Cleveland, Ohio
Civil Engineering

MARGARET DENBOW
Summertield, Ohio
Coed

THELMA JEAN RESLER
Portsmouth, Ohio
School Music
Public School Music Club

MILDRED MCFARREN
Canton, Ohio
Elementary Education

DELORIS KIMBALL
New Lexington, Ohio
Elementary Education

THE ATHENA



THE ATHENA

Class of 1928



JACK ROBESON
President

EUGENE TILTON
Vice President

WALTER FORREST
Secretary

JOHN MCCRACKEN
Treasurer

Junior Prom Committee

1. Raymond Davis.
2. Walter Wagner.
3. Sereno Shafer.

The Crystal's Tale of the Class of 1928

IT was midnight. In the center of a large group of her fellow-workers, stood an aged gypsy, her watchful eyes intent upon the varying colors of her crystal.

As the colors changed to green and white, she mystically began to repeat the tale that was there revealed to her.

"In the year nineteen hundred and twenty-four there came to the portals of Ohio University a class to begin its career in that institution by beginning as every one does, even the dignified Seniors, as Freshmen.

"I see the upper classmen making fun of the new members of the school of knowledge, and now and then I see a rebellion led by the wrathful youths of the first year class. I also see many persons wearing green headgears, taking a plunge in the depths of the hospital lakes. But all in all the colors show the class of eight hundred members completing a successful year under the able leadership of Frank Howard, from Cleveland.

"The name of Joe Pitts stands as the leader of the group for the next year," continued the crystal reader. "During this time the colors show many bright spots. A large number of the men appear on the varsity football, basketball, and baseball squads, as well as in track.

"The girls are sharing in the beauty honors of the Silver Mirror. To insure a good scholastic standing for the class, Scarabaeus, a Sophomore Honor Society, is being organized. It has promises of a future of benefits to its members.

"Coming as a grand climax to the two successful and enthusiastic years, I see the Sophomore Hop being held at the armory.

(The colors in the crystal are suddenly intensely bright, as the foreteller of fate with a knowing nod of her head, concludes her story.)

"I see a class of ambitious men and women entering upon their third year of varying activities. The Junior Class as a group is under the guidance of four class officers which were chosen early in the year. They are Jack Robeson, Danville, President; Gene Tilton, Hamilton, Vice President; Walter Forrest, Cleveland, Secretary; John McCracken, Bellefontaine, Treasurer.

"As far as I can foretell," says the gypsy, "the class is well represented in every desirable adventure on the campus.

"As the crystal is slowly stopping in its mystical turns, I see a Junior Prom in evidence under the supervision of the social committee, consisting of Ray Davis, Sereno Shafer, and Walter Wagner.

"I see in the dying colors of the crystal ball a bright, happy, and enthusiastic Senior year for the members of the class of '28," concluded the gypsy woman as she mysteriously disappeared into space.

LEADING MEN



Robeson



King



Forrest



Pitts



Coston

1928



Bayless



Shaler

LEADING
WOMEN



Tinsman



Deem



Goldsberry



Blaettner



Brown

1928



Ochs



Knecht

THE ATHENA



BERTHA BRIGNER
Piketown, Ohio
B. S. IN ED.

LEWIS GREULICH
Montroeville, Ohio
A. B.
Tau Sigma Delta
Omega Beta Pi



CARL F. CARSTEN
Elmore, Ohio
A. B. C.
Football 1
Green Goat Staff 2
Sophomore Hop Committee
Commerce Club 1, 2, 3
Athena Staff 3
Green and White Staff 3

AURA MAE STIERS
Washington, Pa.
A. B.
Zeta Tau Alpha
Y. W. C. A.
Eta Sigma Phi
Folklore Club
German Club
Social Science Club



BERNICE HOLLAND
Williamstown, W. Va.
B. S. IN ED.
Phresomea

HARRY PORTER
Marietta, Ohio
B. S. C. E.



CHESTER H. SANDERS
Norwalk, Ohio
A. B.
Psychology Club 1, 2, 3
English Club 2, 3
Orchestra 1, 2, 3

MARGARET HILTY
Ada, Ohio
A. B.



ESTHER DOLORES AUTHAR
Bellaire, Ohio
B. S. IN ED.
Y. W. C. A.
Melting Pot 1, 2
Home Economics Club
Choral Club 23, 25, 26
Ohio Wesleyan 23, 24

RONALD R. RUNKLE
Sidney, Ohio
A. B.



MARGARET TUMBLIN
Coshocton, Ohio
A. B. IN C.

ADELE ANDREWS
Norwalk, Ohio
B. S. IN ED.
Art Club
Y. W. C. A.

THE ATHENA



GEORGE ANNA FLOWER
Ironton, Ohio
B. S. IN ED.
Alpha Xi Delta

DAYTON H. FROST
Marion, Ohio
A. B.

Phi Delta Gamma
Social Science Club
Varsity Debate
Cosmopolitan Club
Cavene Club
College Play

Y. M. C. A. Cabinet
Student Inter Church Council

CUMA HARI
Lore City, Ohio
A. B.

DONALD W. FOSTER
Delaware, Ohio
B. S. IN C. E.
Asst. Football Mgr 1, 2
Pi Epsilon Mu
Science Club
Phi Delta Theta

BERNICE DIEHL
Woodfield, Ohio
B. S. IN ED.
Phresomeia
Commerce Club

JACK ROBESON
Dancville, Ohio
B. S. IN ED.
Lambda Chi Alpha
Junior Class President
Physical Ed Club 1, 2
Freshman Baseball
Varsity Baseball
Freshman Football
Varsity Football 2, 3 Captain Elect
Athletic Advisory Board (Chairman)
Varsity "O" Assn.

WILLIAM COSTON
Churchsboro, W. Va.
A. B. C.
Beta Theta Pi
Delta Sigma Pi
Asst. Mgr. of Basketball
Fresh and Soph.
Football Mgr

CAMILLA E. GREEN
Carro, W. Va.
A. B.
Zeta Tau Alpha
Marietta College 2
French Club 2
Women's League

GERALD B. WARDLELL
Urbuchsville, Ohio
A. B. IN C.
Phi Delta Gamma
Y. M. C. A.
Commerce Club
Westminster Council

BLANCH HOLLETT
New Philadelphia, Ohio
A. B.
Eta Sigma Phi 1, 2, 3
Sub-cabinet 2
Orchestra 1, 2, 3
Classical Club 1, 2, 3
Psychology 2

ELSWORTH GLE
Lakewood, Ohio
A. B. C.
Lambda Chi Alpha
Western Reserve 1, 2

GLADYS MEDLEY
Gallipolis, Ohio
B. S. IN ED.
Sigma Sigma Sigma

THE ATHENA



VIRGINIA RIDDLE
Youngstown, Ohio
A. B.
Zeta Tau Alpha
Y. W. C. A. Cabinet
W. A. A.
French Club
Melting Pot
Cosmopolitan



HELEN L. WILSON
New Philadelphia, Ohio
A. B.
Eta Sigma Phi 1, 2, 3
L Alliance Francaise 1, 2, 3
Classical Club 2, 3
Psychology 2, 3
Y. W. C. A.



MARY RUTH DAVIS
Coalton, Ohio
B. S. IN ED.



MARY BINNIG
Thompson, Ohio
B. S. IN ED.
School Music Club



MARGARET WARNF
McArthur, Ohio
A. B.



HAZEL GRITTNER
Cleveland, Ohio
A. B.



A. D. KING
Wellston, Ohio
A. B. C.
Glee Club 1, 2, 3
Choral 1, 2
Sophomore Treas
Green and White Staff
Phi Mu Alpha
Delta Sigma Pi
Delta Tau Delta Treas 3
Commerce Club
Freshman Football Mgr
Sophomore Football Mgr.
Vigilance Committee 2



HOMER PRITCHARD
Ashtabula, Ohio
A. B. C.
Delta Tau Delta
Vice President
Treasurer
Prom Chairman 2
Art Club 3
Cayenne Club 3



WILLIAM HECK
Pittsburgh, Pa
A. B. IN C.
A. B. IN COMMERCE
Phi Kappa Tau



KENNETH AGERTER
Lima, Ohio
A. B.
Tau Sigma Delta
Omega Beta Pi
Science Club
Biology Club
Board of Control of Green and
White 3
Jr.-Sr Governing Board
Athena Staff 2, 3



JOSEPH GLANDER
West Alexander, Ohio
B. S. IN ED.
Tau Sigma Delta
Physical Ed. Club
Varsity Track 2
Varsity "O" Assn.
Freshman Football
Freshman Track



ANTHONY C. GRANT
Middlefield, Ohio
B. S. IN ED.
Baseball 1
Psychology Club 2
Physical Ed. Club 1, 2
Kappa Psi Alpha

THE ATHENA



ELLEN HIGGINBOTHAM
Shinnston, W. Va.
A. B.
Chi Omega Vice Pres.
Sorority Editor of Athena
Music Club
Psychology Club
Advisory Board
Y. W. C. A.

JOSEPH A. BOLMAN
Shinnston, W. Va.
A. B. C.
Freshman Baseball Mgr.
Phi Delta Theta (Treas. 3)

A. EUGENE THITON
Hamilton, Ohio
A. B.
Vice President Class 3
Football 1, 2
Basketball 1, 2
Delta Tau Delta Fraternity

RICHARD KIRCHNER
Kenton, Ohio
A. B.
Band 1
Phi Delta Theta

IRVINE OCHS
Painesville, Ohio
A. B.
Alpha Gamma Delta
l'Alliance Francaise
French Play
Revelers, 2
Green and White Staff

JOHN RUSS
Youngstown, Ohio
A. B. IN C.
Green Circle

NICK GILL
Millsport, Ohio
B. S. IN ED.
Delta Tau Delta
Wesleyan 1
Basketball 1
Football 1, 2
Track 1, 2, 3
Band 1, 2, 3
Athena Staff

ROBERT SELLERS
Wellston, Ohio
A. B. C.
Beta Theta Pi
Green and White
Green Goat
Athena Staff

DON RICHARDS
Lakewood, Ohio
Phi Delta Theta
Varsity Football 3

RUBY TINSMAN
Salem, Ohio
A. B.
Alpha Xi Delta
W. A. A. Pres.
Athena Staff

JOSEPH PITTS
Elmira, N. Y.
A. B. C.
Delta Tau Delta
Asst. Treasurer Fraternity
Football Manager 1, 2, 3
Junior Manager 3
Athena Staff 1, 2, 3
Vice Pres. Sophomore Class

GEORGE F. COLLINS
New Philadelphia, Ohio
A. B.
Delta Tau Delta
Orchestra 1, 2
Cayenne Club
V. I. O.

THE ATHENA



JOHN McCRACKEN
Bellefontaine, Ohio
 A. B.
 Phi Delta Theta
 Secretary Freshman Class
 Treas. Junior Class
 Green and White 1 2, Circ. Mgr. 2
 Board of Control Green and White

IRENE BLAETTNER
Pomeroy, Ohio
 B. S. IN ED.
 Alpha Delta Pi

ESTHER LILIA CAMPBELL
Mt. Gilead, Ohio
 B. S. IN ED.
 Pi Kappa Sigma

WARREN MASON
Monroeville, Ohio
 A. B. C.
 Tau Sigma Delta Treas. 2
 Delta Sigma Pi
 Commerce Club

LIONARD CLIFFORD
Athens, Ohio
 A B IN C.

DOROTHY FARNELL
Martins Ferry, Ohio
 A. B.
 Pi Beta Phi
 Muskingum 1, 2
 Choral Club
 Folklore Club
 Green Goat
 College Play 3

VIRGINIA KNIGHT
Athens, Ohio
 A. B.
 Alpha Xi Delta
 Freshman Commission 1
 Sophomore Council 2
 Y. W. C. A. Sec. 3
 Green and White Staff 1, 2 3
 Athena Staff 3
 Folklore Club 1, 2, 3
 Green Goat Staff 2

WALTER R. FORREST
Parma, Ohio
 A. B.
 Secretary Theta Chi
 Secretary Junior Class
 Secretary Pan-Hellenic
 M. C. A. Pres. 2, Sec. 3
 Classical Club
 Jr.-Sr. Governing Board

PAUL LESH BUREF
Cleveland, Ohio
 A. B.
 Gamma Gamma Gamma Treas.
 Inter-Frat Council 2
 Asst. Baseball Mgr. 1, 2, 3
 College Play 2
 Green Goat
 Green and White
 Athena 3

IRENE REOUGH
Montcoal, W. Va.
 B. S. IN ED.

PEARL LEE
Chillicothe, Ohio
 B. S. IN ED.
 Y. W. C. A.
 Lambda Omega
 B. S. IN ED.

PAUL KIMES
Athens, Ohio
 A. B.

THE ATHENA



HILLEN SERIANNI
Richwood, W. Va.
B. S. IN ED.

GRAHAM WEAVER
Zanesville, Ohio
A. B. C.
Tau Sigma Delta
Commerce Club
Band

GEORGE A. WALKER
Dennison, Ohio
A. B. IN C
Delta Sigma Pi
Green Circle
Y. M. C. A.

SARAH MENIAR
Albany, Ohio
B. S. IN ED.

OMHELTO RICE
Jackson, Ohio
A. B.

VERNON BROOMALL
Salem, Ohio
B. S. IN C. I
Pi Epsilon Mu
Sigma Pi

ROBERT WILSON
West Carrollton, Ohio
A. B.
Tau Sigma Delta
Band 2, 3
Orchestra 2, 3

KATHRYN PHILSON
Racine, Ohio
A. B.
Phreomea
Y. W. C. A.
German Club
Biology Club

GRACE DORST
Charleston, W. Va.
B. M.

OLIVER L. TRACY
Washington C. H., Ohio
A. B.
Omega Beta Pi
Kappa Psi Alpha
Orchestra 1, 2
Band 1, 2
Biology Club 2, 3

EDWARD SCHMIDT
Zanesville, Ohio
A. B.
Psychology Club 1, 2, 3
English Club 2, 3
Orchestra 1, 2, 3

DOROTHY PICKERING
Lancaster, Ohio
B. S. IN ED.
Art Club
Y. W. C. A.

THE ATHENA



WILLIAM BARTHOLOMEW
Cleveland Heights, Ohio
A. B.
Lambda Chi Alpha
Western Reserve

HELEN L. WIDENER
Lancaster, Ohio
B. S. IN ED.
Y. W. C. A.
Commerce Club

MARY ANNE HARRISON
Leetsdale, Pa.
B. S. IN ED.

WILLIAM EIKENBERRY
Camden, Ohio
A. B.
Beta Theta Pi Sec.
Editor "O" Book
Athena Staff

KENNETH WILCOX
Athens, Ohio
A. B.
Glee Club 1, 2, 3
Athena 3
Phi Mu Alpha
Phi Delta Theta

VIRGINIA PLAISTED
New Lexington, Ohio
A. B.
Alpha Gamma Delta

ERNESTENE McVEIGH
Logan, Ohio
A. B.
Eta Sigma Phi
Classical Club
Y. W. C. A.

JAMES CARRICK
Westerville, Ohio
A. B.
Ohio Wesleyan
Green Circle
Freshman Track 2
Varsity Track 3

DONALD GRASSBAUGH
Danville, Ohio
A. B. IN C.
Phi Delta Gamma
Varsity Debate 2, 3
Commerce Club
Round Table
Alpha Kappa Delta

RENIA ASHTON
Marietta, Ohio
B. S. IN ED.

FRANCES HERVEY
Logansport, Ind.
K. P.
French Club
Y. W. C. A.
Kindergarten Club
Indiana U. 1
Botany Club

O. B. FRAZIER
Spratt, Ohio
B. S. IN ED.

THE ATHENA



J. WILLIS BROWN
Bellaire, Ohio
 A. B.
 Y. M. C. A. 1, 2
 I theta Chi
 Glee Club 1, 2, 3
 Varsity Quartette 2, 3
 University Chorus

MAXINE MILLER
Youngstown, Ohio
 B. S. IN ED.

CARL WOLFF
Pomeroy, Ohio
 A. B.
 Commerce Club
 Beta Theta Pi Treas. 3
 Green and White 1, 2, 3
 Bus. Mgr. of Green and White
 Adv. Mgr. of Green Goat
 Men's Inter Fraternity Council

JEANNETTE BROWN
Jacksonville, Ohio
 B. M.
 Y. W. C. A.
 L'Alliance Francaise
 Phresomea
 Sigma Alpha Iota

CHARLES ELMER FIDDLER
New Boston, Ohio
 A. B.
 Social Science Club
 Phi Delta Gamma
 Inter Collegiate Debate
 Round Table Forum
 Pres. of Student Inter Church
 Council
 Y. M. C. A.

BEULAH MCCRAY
Middletown, Ohio
 A. B.
 English Club 2, 3
 Cosmopolitan Club 2, 3
 Women's League Advisory Bd.
 Big Sister Chairman 3
 Y. W. C. A. 1, 2, 3
 Westminster Council Vice Pres. 2, 3
 College Play 2
 Inter-Church Council 3

ETHEL STOFFER
Rocky River, Ohio
 Tri Sig
 B. S. IN ED.

WILLIS H. EDMUND
Thornville, Ohio
 B. S. IN ED.
 Delta Tau Delta
 Sec. 3
 Phi Mu Alpha
 Treasurer 3
 Men's Glee Club 1, 2, 3, Pres.
 Varsity Quartette 2, 3
 Vigilance Committee
 University Chorus 2, 3
 University Band 3
 Freshman Basketball
 Pan-Hell Council 3

GEORGINA MCROBERTS
Cleveland, Ohio
 A. B.
 Alpha Delta Pi Pres. 4

RAYMOND DAVIS
Johnstown, Pa.
 A. B.
 Lambda Chi Alpha V. Pres.
 Freshman Track
 Varsity Track
 German Club
 Vigilance Committee
 Wartburg Club

MARIE BUCHDOLT
Lima, Ohio
 A. B.

FORD BARBAR
Lakewood, Ohio
 A. B.

THE ATHENA



BARBARA KAUTZER
Bucurus, Ohio
B. S. IN ED.

WELDON LOUGH
Greenfield, Ohio
A. B.
Tau Sigma Delta
Inter-Fraternity Council
Cayenne Club



ORVILLE HILL
Orient, Ohio
B. S. IN ED.
Ohio State University 1 2
Kappa Psi Alpha
Wrestling 3
Intra-Murals

EUNICE JACOBS
Hubbard, Ohio
Chi Omega
Y. W. C. A.
Home Economics Club
Phi Upsilon Omicron



ELEANOR JANE JONES
Martins Ferry, Ohio
B. S. IN ED.
Mount Union College 1
Alpha Chi Omega

R. T. STEWARD
Woodfield, Ohio
B. S. IN ED.
Pi Epsilon Mu
A. I. E. E.



T. J. HENDERSON
Wilkinsburg, Pa
A. B. C.
Ohio Wesleyan 1, 2

MARY MARTHA SENEY
Chillicothe, Ohio
A. B.



BETH KILPATRICK
Delaware, Ohio
A. B.
Phresomea Vice Pres 3
Science Club 3
L'Alliance Francaise 2, 3
Biology Club 2, 3 Sec. 2
Folklore Club 2, 3 Pres. 3
W. A. A.
Y. W. C. A.
Treas. Women's League Advisory
Board 2
Sophomore Council
Freshman Commission

RAYMOND A. HORTON
Weston, W. Va.
A. B. IN C.
Phi Delta Gamma Treas.
Delta Sigma Pi
Tau Kappa Alpha
Y. M. C. A. Vice Pres. 2
Theta Chi Vice Pres.
Varsity Debate 2, 3



HAROLD E. KURTZ
New Philadelphia, Ohio
A. B.
Y. M. C. A. Director of Mining
Towns
Melting Pot
Deputation Chairman of Foreign
Volunteers
Life Service Group
Inter-Church Council
Green and White

BETTY JORDAN
Steubenville, Ohio
B. S. S.
Delta Sigma Epsilon

THE ATHENA



PAUL MAXWELL
Wilkinsburg, Pa.
A. B.

HARLEY BARNHILL
Athens, Ohio
A. B. C.
Commerce Club

MARIANA BING
Athens, Ohio
B. M.
Sigma Alpha Iota
Alpha Gamma Delta
L'Alliance Francaise
Wesley Foundation Cabinet
Pres. Girls Glee Club
Revelers

MYRON C. MULLEN
Crooksville, Ohio
Ohio State Univ. 1, 2, 3
Phi Chi
Omega Beta Pi
Y. M. C. A.

HELEN DIETRICH
Ravenna, Ohio
B. S. IN ED.

DOROTHY DRASKI
Athens, Ohio
B. S. IN ED.
Sophomore Council 2
Girls' Glee Club 1, 2, 3
Home Economics Sec. 3
Skit Show 1, 2
Sigma Sigma Sigma Sec.
Y. W. C. A.

CLARA MARIE MANSFIELD
Marietta, Ohio
B. S. IN ED.
Women's League
Y. W. C. A.
Muskingum College 1, 2

HELEN DORST
Pomeroy, Ohio
B. S. IN ED.

KATHARINE BOVIE
Gallipolis, Ohio
B. S. IN ED.
Sigma Sigma Sigma

NORMAN ENGLI
Johnstown, Pa.
B. S. IN ED.
Lambda Chi Alpha
Potomac College 1, 2
Psychology Club

ROBERT W. RILEY
Chillicothe, Ohio
A. B.
Theta Chi
Green and White Staff 2
French Play 1
Phi Delta Gamma
Chemistry Club

EDWARD J. MARTIN
Cleveland, Ohio
A. B.
Western Reserve University 1, 2
Green Goat Editor-in Chief 3
Green and White 2, 3
Ast. Editor 3
Feature Editor 3
Gamma Gamma Gamma

THE ATHENA



FRANKLIN A. KREAGER
Zanesville, Ohio
 A. B. IN COMMERCE
 Delta Sigma Pi 2, Sec. 3
 Commerce Club 2 Treas. 3
 M. C. A. 1, 2, 3 Treas.
 Freshmen Track

CHARLES PARKER
Shelbu, Ohio
 C. E.

DOROTHY MCKEE
Zanesville, Ohio
 A. B.

HAROLD BRASIE
Portsmouth, Ohio
 B. S. IN ED.
 College Play 2
 Glee Club 3
 Y. M. C. A.

PAUL WALTON
Columbus, Ohio
 B. S. C. E.

J. ALLEN CHASE
Pomeroy, Ohio
 B. S. S.
 Alpha Xi Delta

NILLIE E. WHATON
Athens, Ohio
 B. S. IN ED.

CARROLL BAKER
Plain City, Ohio
 B. S. S.

MARTHA CALKINS
Salem, Ohio
 B. S. S.
 Alpha Xi Delta

MARY PETERS
Toronto, Ohio
 Public School Music Club
 Vice Pres. 2
 Folklore Club
 Skit Show 1, 2, 3
 W. A. A.
 Orchestra
 Y. W. C. A.

THE ATHENA



THE ATHENA

Class of 1929 Sophomore Officers



DAVID TODD
President



GLEN ETTINGER
Vice President



GLENN SMITH
Secretary



JOSEPH DANDO
Treasurer

History of the Sophomore Class

FROM the highways and byways we gathered, we, the Sophomore Class, the class of '29. Shall we ever forget that feeling, that peculiar quickening of the heart as we climbed slowly down from the train. To the right of us, to the left of us, everywhere, fellows and girls were shaking hands and an interchange of kisses.

"Glad to see you back, Jack."

"Well, old roomie, djaget my last letter? Sure, had a peach of a summer. How many times? Well, had a big one the night I left. Sworn off though until Christmas. She did? She would, she's just the type."

"Hi, Don, here's my thumb and four to go with it, Kid. Many of the gang get in yet? Little early. My God, I never saw so many freshmen at one time in all my life. And Green! Say, boy, they are so green they think Rex Beach is a summer resort. Oh, well, the first thousand years is the hardest. Sure, I wrote to him, the bum."

And we were green. Dazedly we wandered over the town; found a room; and helplessly registered for five eight o'clocks. Then came mysterious upper classmen who whispered confidentially to some of the

THE ATHENA

fellows and without giving them much chance to answer, whisked them off in waiting cars. We saw them the next day, proudly displaying curious little pins on their lapels. Life was full to overflowing for them; theirs a life of a king—until after the first week.

We filed miserably into the auditorium and heard President Bryan greet the student body. How we longed for home! Our little bubble was being slowly pricked; all our wonderful pictures of what college was like began to fade away.

Then one day we elected officers. John Algeo was voted president. A fine fellow, Johnny. We were to discover that he was capable of better things the following year.

Days and weeks passed quickly. We settled down to the routine of classes. Came initiation time. The Neophytes became actives and life looked rosier. Then came our run-in with the Sophomores and we, like white swans, gracefully were flung into the muddy, cold water of the lake. Our greatest peril was over; we took life easy until the week prior to final examinations. The midnight oil burned, notebooks changed hands, and lo! our first year of college was over.

Back we came the next September, anxious to get back. We greeted old friends and commented on what a green freshman class had entered school. Boy, were they green! Why, they were so green—.

What a relief. Now to enjoy a nine months' vacation after working hard all summer. We watched the pledging of new freshmen. Cockey at first, that ailment was quickly eradicated. Life was good.

After the two upper classes had elected officers, the Sophomore Class was quickly marshalled and we elected Dave Todd, that busy, hard-to-find man of affairs, as president. Glen Ettinger, the boy who glories in aiding preps find their summons, was made vice president. Glenn Smith the six-foot basketball player was elected Secretary. The honor of Treasurer was conferred on little Joe Dando, and who later made the B. A. A All-star football team. Joe also sings on the Male Varsity Quartette.

With such efficient officers the Sophomore Class did big things. The freshmen were successfully taken care of and there now but remains for us to accomplish even bigger things next year as Juniors. The largest class to ever enter Ohio University, it is for us to carry on its traditions. Here's to the class of '29!

THE ATHENA



BOBENMEYER, BOB

CARPENTER, CONRAD

LUTZ, HAROLD



PYLE, HAROLD G.

KERR, MARY H.

BREMER, MILDRED



COATES, FLORENCE

GRAFFLIN, DON

SHIRLEY, ETHEL



MARSH, EVELYN

CANDOO, BERNICE

HOLCOMBE, CORNELIA



MURRAY, HERBERT

EPSTEIN, TILLIE

HOUSEHOLDER, JAMES



WOODRUFF, MARION

SWEARINGEN, ALFRED

STALDER, MARY

THE ATHENA



LEE, LUCILE

MARINER, MINOLA

COE, MARION

KERR, LOUISE

BAUGH, ATLANTA

WILLIAMS, JOHN

MOOK, DELORES

PAINTON, NORMAN

BLANS, KATHRYN

MORRANG, THEODORE

HEDDEN, SUE

BURKHOLDER, JACK

CREECH, MILLIE

MILLS, LILLAND

SHOWE, MARY

SHIMP, EVERETT

MCFLONRE, GRACE

RICHARDS, ROBERT

THE ATHENA



ALGEO, VIANNA

SWEET, DYER

COVRETT, MABLE



WEIGAND, HAROLD

SMITH, LUCILLE

SCHROEDEL, JOHN



FINLEY, GRACE

CORWIN, FAYE

SWEENEY, HELEN



YOUNG, DONN

WOOD, MARY

CHURCHILL, STEPHEN



WISEMAN, NORA

BOODY, GRACE

MOORE, FRANCES



ZAHOUR, RALPH

WEYERSMILLER, ERNESTINE

TODD, DAVID

THE ATHENA



ABORN, MARGUERITE

CAMPBELL, RUTH

GASKILL, CHARLES

FERRELL, GERTRUDE

BEASLEY, NORRIS

WILLIAMS, NELL

KITTS, CAROL

WOODWORTH, DOROTHY

LITTON, ESTHER

MILLER, MARCUS

FENZEL, ANNA MAE

POWER, DON

GRUBB, THILMA

RUTH, GORDON

KREIDER, BEATRICE

HANER, CLYDE

STOWELL, ALICE

ROACH, IFF

THE ATHENA



ABERSOLD, MILDRED

SRIGLEY, JOHN

SHOEMAKER, SARA



FABER, MAX

COLLINS, VIOLET

WHITE, GORDON



STERN, VERNA

MCCLAFFLIN, Hyla

KELLENBERGER, N. L.



BLOWER, FREDA

MORRIS, ALICE

MASON, MARTHA



McMILLAN, CLAUDE

Fliche, RUTH

TAYLOR, MARJORIE



RHODES, JACK

DRAKE, ELIZABETH

GARDNER, WYONA

THE ATHENA



PIWONKA, THOMAS

HESBKERSMAN, GRACE

EDISON, GEORGE

PERRY, FRANCES

WAUD, D.

ADAMS, THELMA

HYMAN, KATHERINE

HARTMAN, KATHERINE

DANIEL, GRACE

MCLAUGHLIN, PEARL

SINDLINGER, ALBERT

MCDADE, HELEN

HILL, J. W.

GARRISON, C. W.

COURTRIGHT, CATHERINE

GANZMILLER, LUCILLE

RAY, FRANK

GORDON, EVELYN

THE ATHENA



GOELZ, MARY

JONES, WILLIAM

SWANSON, PAULINE

WAKELY, NEAL

McCOPPIN, EVERETT

BRILL, VIRGENE

SCHAAL, ERNEST

DUGAN, MILDRED

BOYD, VICTOR

WARD, ELEANOR

TIMBERLAKE, W. A.

McKINNEY, FRANCIS

LORENTZ, LOUISE

JENKINS, VIRGIL

WEINRICH, MAXINE

SCHALL, JAMES

CLUTTS, FRANCES ALBERTA

PORTER, HARRY

THE ATHENA



SCHAEFFER, RAYMOND

JAVOLD, THEO

PAULSIN, MICHAEL



MOORE, JOHN

LOTMAN, CLAR

JACOBY, KEN



CHAPPELEAR, JOHN

EDWARDS, HARRIETT

WILLIAMS, FLOYD



PORI, MARTHA LYLE

MILLER, VICTOR

MARTIN, ANDREW



WAGNER, NORMAN

MORRIS, GRACE

RICHARDS, JOSEPH



BERNWORTH, THEODORE

MARRIOTT, ROBERT

SPRINGER, JOHN

THE ATHENA



DUBOIS, LOUIS

KENNY, VERLE

GLOSSER, FRANCIS

ETTINGER, GLENN

DILSAVER, KATHLEEN

AILES, AUDREY

BAILEY, ELEANOR

PORTER, JOSEPHINE

WOODS, THOMAS

BOSCH, JOHN

ABEL, RHEA

DOROTHY ETZENSPERGER

MARPLE, RUSSEL

GLASS, CECIL

BELL, DONALD

BALLINGER, VIRGINIA

COCHRAN, GEORGFANN

DANFORD, VERNA

THE ATHENA



HATCH, ROBERT

TRESCH, GRACE

WISEMAN, KATHERINE

DURR, RALPH

MILLER, AUTHORINE

CARMACK, HARRY

BAKER, JUANITA

LIFE, ROBERT

HALLIDAY, MYRTLE

INGEMAN, GEORGE

HOBBS, RUTH

BROKADI, HOWARD

CARTER, MARJORIE

COLTON, PAUL

BENNETT, HAROLD

LATIMER, INEZ

KIRCHER, RALPH

STROH, RAYMOND

THE ATHENA



GILLIAND, EDWARD

STRICKLAND, GERALDINE

McFADDON, HAROLD



BAUGLER, WILLARD

VERNON, MYRTLE

SCOTT, MARCIA



BURROUGHS, WILLIAM

GARRETT, HENRY

WITHAM, ANNABELLE



ABEL, IRENE

THE ATHENA



Freshmen

THE ATHENA

Class of 1930



WALLACL JOHNSON
President

JAMES BERRY
Vice President

PAULINE JONES
Secretary

CLAYTON KLINE
Treasurer

WITHOUT doubt the greatest class that ever entered this grand old institution is the class of 1930. This group, composed of eight hundred and two freshmen from far and near, entered the portals of Ohio University September 23, 1926.

On the threat of being thrown into the lake by the upper classmen the boys were compelled to wear Freshmen "dinks" and the girls green arm bands.

We first made a name for ourselves on the night of the annual Freshmen pajama parade, when four hundred Freshmen participated in the biggest parade in the history of the University.

After struggling through a month of college life without any organization, we were called together by the officers of the Men's Union to choose our leaders for the coming year. Wallace Johnson was elected President; James Berry, Vice President; Clayton Kline, Treasurer, and Pauline Jones, Secretary.

The first social function held under the auspices of the class of 1930 was the annual Freshman dance. It was not only well attended by the Freshmen, but also by a large delegation of upper classmen.

We are proud of the men who represented us in the different branches of athletics. A great number of promising candidates responded to the call for Freshman football, basketball, track, and baseball.

With its reputation firmly established, the class of 1930 will enter the second year in order to gain new laurels for its most worthy head.

The class is endeavoring to follow the trail of those who have preceded it and to set an example for those weary toilers who are to come after it.

THE ATHENA



MORGAN, THOMAS
 DERKIN, THOMAS
 ELLINGER, HARRY
 LORD, JOE

BEADLE, DOROTHY
 WILSON, I. ARNIST
 GRAY, GWENDOLYN
 RUGLESS, JAMES

GLEASON, HARRIET
 DERRI, WILLIAM
 WELMS, HESTER
 DOWNLY, CHARLES

WARD, VIRGINIA
 BEEDE, PAUL
 BOYR, ETHLYN
 QUERY, KENNETH

MULLIGAN, JANE
 DOVE, MARGARET
 SMITH, DOROTHY
 JOHNSON, GALEN

LUDDEN, ANN
 WALLACE, MYRON
 BIRD, MARY
 WATT, JACK

ALGLO, EDWARD
 PAINTER, ROBERT
 PATTERSON, JAMES
 PATLSON, RUTH

ALSPAUGH, THOMAS
 PATTERSON, JAMES
 YENNY, M. E.
 LUKENS, MARGARETTI

QUERY, K. F.
 RICHCREEK, GERILD
 ROWLAND, ALBERT
 SHAFER, EARL

THE ATHENA



BLAZER, KATHERINE
 MOORE, SYLVESTER
 DAVIDSON, FANNY
 FORREST, WILLIAM

ODER, EULA
 BAIRD, MINNIE
 OHM, ROBERT
 WILLIAMS, GRIFFITH

BAXTER, MARGARET
 HARMON, OLIVE
 BLANEY, GLENN
 COSTON, DOROTHY

ELLIOTT, JANE
 THOMPSON, MANLEY
 CUNDIFF, DILLON
 KITTLE, HELEN

CLIFTON, HUGH
 DINSMORE, ELEANOR
 PLUM, ELIZA
 CAMPBELL, CARL

FORSTER, HELEN
 CONNORS, JAMES
 BEHRINGER, JOSEPHINE
 DALTON, JOHN

CHRISMAN, STELLA
 SLATER, THOMAS
 BOLLARRD, MARY
 ECKMAN, JAMES

AMOS, OPAL
 HARTER, MERLIN
 JCKES, LOUISE
 HALLER, HARRY

HOFFMAN, FLORENCE
 DEARBAUM, EDGAR
 FLYNN, ELIZABETH
 HUGHES, CHARLES

THE ATHENA



HILL, ELIZABETH
 WILSON, CATHERINE
 SLACK, CARL
 HESKETT, LUCILLE

HASSELL, RUTH
 PARKS, HARRIETT
 CORNWELL, WALTER
 VAY, IRENE

RUDOLPH, LORNA
 THOMAS, KATHRYN
 JOHNSON, WALLACE
 LOYD, ELEANOR

HALSALL, FRANCES
 DECHERT, PAULINE
 KLINE, CLAYTON
 SHAFER, RIBA

WOODS, HALL-NE
 GERDON, FRANK
 MACKLEN, GWENDOLYN
 TOURNEY, EUGENE

FERGUS, JAMES
 VIRTUE, MARY ALICE
 SNOWBALL, ROWENA
 JOHNSON, LUCY

STONE, JOSEPH
 CODFS, FRANCES
 THURSTON, ANNA
 WESF, THELMA

BAUMGARTNER, BARTON
 FISHER, MARGERY
 JOHNSON, MAURICE
 FAWCETT, EMILY

MORROW, ELEANOR
 SHAVER, DANA
 RAUCH, ALFEN
 MCELHANEY, ESTHER

THE ATHENA



STEEL, EDNA
 SLAGLE, CLINTON
 JOLLY, KENNETH
 CLAPP, SUREVELA

JONES, PAULINE
 BRIGGS, STANLEY
 PEARSON, DOROTHY
 TIMMS, RICHARD

NUTT, VIRGINIA
 SNEDKER, HOLLAND
 CHAPPEL, REID
 FOUTS, GERTRUDE

COOPER, C. L.
 ADDICOTT, GERTRUDE
 YOUNG, GILBERT
 MCCONAHEY, JANE

MITZGER, BLATRICE
 ROCHESTER, CHARLOTT
 KRAPP, DANIEL
 LINDLAND, AGNES

HITTER, JOE
 KINSLEY, VIRGINIA
 SCHLICK, MARGARET
 PAUL, CHRISTINE

WEBB, PERRY
 ZIMMERMAN, MARY
 SCHULTZ, HAROLD
 STEMEN, NELLIE

SNYDER, LOUIS
 OLDROYD, BETTY
 SMITH, CHARLES
 CHESSMAN, MARY

Earl (Hap) Nye



Athletics



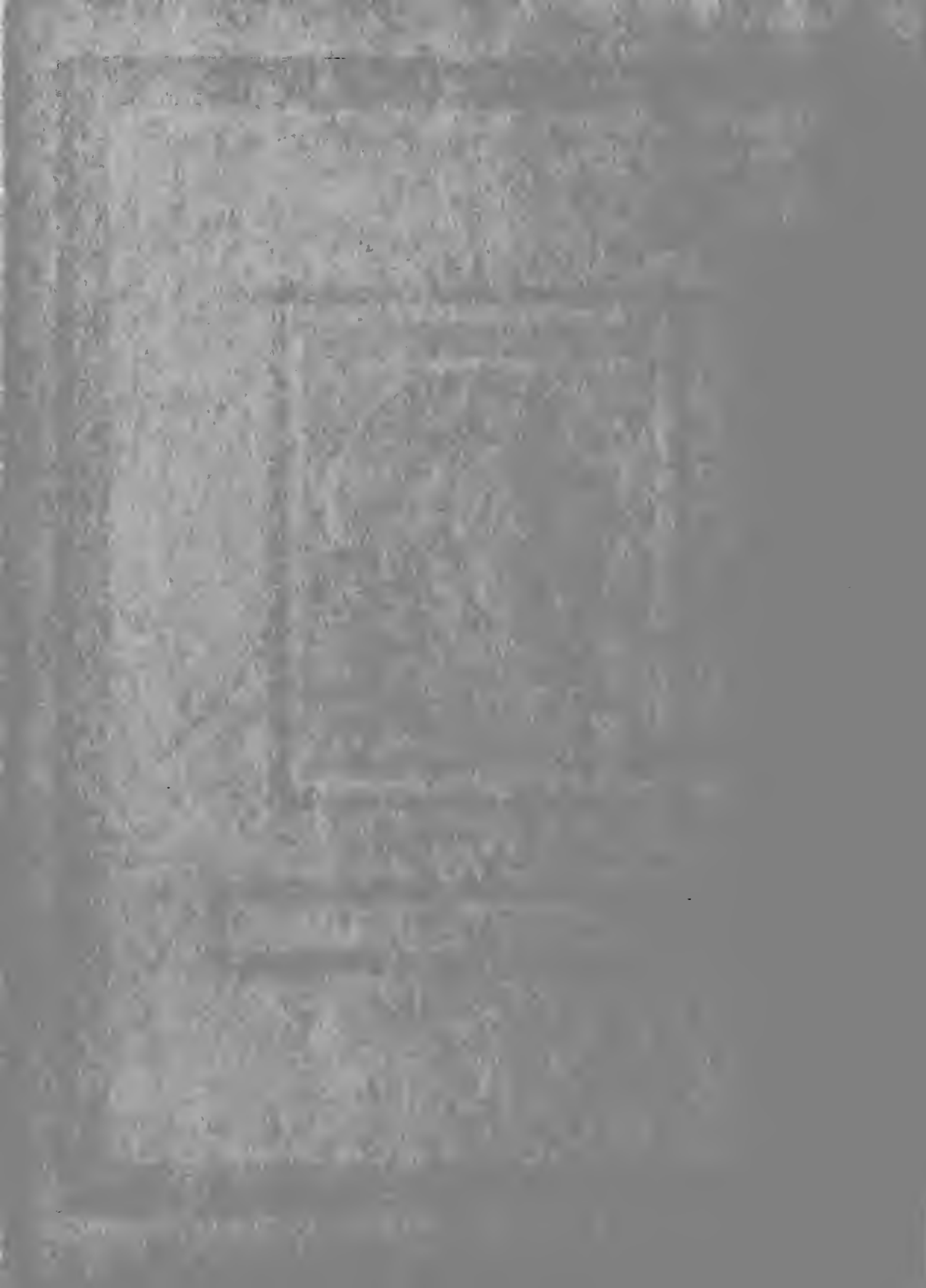



Football

THE ATHENA

Men's Athletic Department and Coaching Staff



O. C. BIRD
Director of Athletics



D. C. PEDEN
Head Football and
Baseball Coach



B. T. GROVER
Head Basketball and
Assistant Football
Coach



W. H. HERBERT
Head Track and
Freshman
Coach

THE ATHENA

Men's Athletic Department and Coaching Staff



THOR OLSON
Head Wrestling and
Swimming Coach.
Head Trainer



C. D. GIAUQUE
Professor of Orthopedics
and Physical Diagnosis



DR. B. R. GOLDSBERRY
University Physician



GUY ZIMMER
Freshman Basketball
and Cross Country
Coach

THE ATHENA

By O. C. BIRD

THE plan of athletic organization at Ohio University is somewhat different than that found in many of our universities. We have a Department of Physical Education, and athletics are considered as a part of the whole program. This means that the administrative officers at Ohio University recognize the educational values to be found in a sound athletic program. They realize that athletics are not entirely separate from the educational program of the institution, but a part of the whole scheme of education. Athletics under this sort of a program mean much more in the life and training of the individual. With this general idea in mind, athletics are becoming much more valuable at Ohio University.

The past year has been the best athletic year this institution has ever experienced. The men representing the athletic teams were the finest of men and always ready to sacrifice for the sake of the institution.

This year has proved to all that the formation of the Buckeye Athletic association was right and that through it we will have better and fairer competition. Through the formation of this association, the spirit between the several institutions has been much improved, and we are looking forward to even better relationships between the Buckeye schools.

Last year our football team was the best team that Ohio University has put on the gridiron during the last five years.

THE ATHENA

The basketball team started slowly but finished the season strong. Next year should be a big year for basketball, with several veterans back and a strong Freshman team.

The baseball team won a large percent of their games last season and at times looked like "big leaguers." It was necessary for the coach to build around two or three veterans and he succeeded in developing a fine team.

We are making rapid strides in track and this year will see the best efforts in this sport ever shown by Ohio University. A good track team is always an indication of a well balanced athletic program.

Our wrestling team came across again this year and won much glory. They not only won the Buckeye Athletic Association tournament at Athens, but also won all but two of its dual meets, winning from the strong West Virginia team and losing only to Ohio State and Michigan State.

The tennis team finished another very successful season. They won practically all of their matches and with the wrestling team, finished high.

Intramular athletics enjoyed another very successful year, a larger percent of students competing this year than ever before.

Again, I wish to congratulate the student managers of the different sports. No institution can boast of a finer group of managers than we have at Ohio University. Their work this year has been highly efficient and they deserve much credit for this most successful athletic year.

Coaches



Don C. Peden, a forceful and courageous young man, has been responsible for the making of Ohio's football teams. He is the same Peden that skirted the ends, dashed off tackle, passed and kicked for Illinois during the seasons of 1920-1921. By the unanimous choice of sport writers and coaches he was made All Western half-back. Walter Eckersall has the following to say about Peden in the Chicago Tribune: "Don Peden, of Illinois, is placed on the All Western because he is one of the greatest backs ever to be in the game. He is fast, clever, can pass, kick, and gets under way in faultless fashion. On top of all, he can clean the path as an interferer for his team mates." Peden's last year in college brought the highest award achievable because of his character, personality, and exceptional playing ability. He was made captain of the 1921 Illini.

Besides being Head Football Coach, he also acts in the capacity of Baseball Coach and instructor in several coaching classes. Ohio University is very fortunate in having a man like Don Peden.



B. T. Grover, Head Coach in Basketball, and Assistant Coach in Football, has the enviable reputation of being an authority on basketball throughout the country. He attended Ohio University and while there was basketball captain, all conference forward, and a player of wide reputation. Popular as a player, he has since become more popular as a coach.

Upon his graduation from Ohio he was made Athletic Director at Harvey, Illinois. The following year he was called back to his Alma Mater as assistant basketball coach. He was made Head Basketball Coach in 1922, and has enjoyed no little success since that time. He has developed such players as Wright, Herron, O'Daffer, King, and Burkett.

Besides being a coach Grover acts in the capacities of Instructor in Physical Education, coaching and officiating. "Butch" is a man among men.



W. H. Herbert, one of the best football players ever to be turned out at Ohio University, is serving his Alma Mater as Head Coach in Track, Freshman Football Coach, and Instructor in Physical Education and Track Coaching.

While attending Ohio University he was a member of the football three years, playing guard his last year and winning the honor of being chosen as All-Ohio guard. He also was a member of the track squad three years, starring as a dash man.

Upon graduation in 1924, he immediately went to Marysville, Missouri, in the capacity of coach. He remained here one year, and established enviable records with his football and basketball teams. The following year he was called back to his Alma Mater, whom he is now serving in the above named capacities.

"Bill" is a fine young man of sterling character, with all the necessary qualities that are needed in the athletic business of today, and he is doing his utmost to instill these qualities in the younger athletes of the University of today.

THE ATHENA

Varsity Football



Left to Right, Top Row: Olson, Trainer, Rhodes, Paisley, Patterson, Wagner, Garrison, McCune, Richards, Myles, Drake, Riley, Farmer.

Second Row, Left to Right: Peden, Head Coach, Grover, Assistant Coach: Cole, Oates, Dando, Begola, Mowbray, Jetterv, Bell, Maple, McKinley, Bartoot, Mader, Wilison, Vance, Mgr., Bird, Ath. Dir.

Sitting, Left to Right: Shafer, Sweeney, Duncan, Doran, Jarvie, Captain Wise, Kennard, Robeson, Longlev, Blythe, Savles.

B. A. A. Standing

	Won	Lost	Tie	Pts.	Opp.
Ohio Wesleyan	3	0	1	30	13
Wittenberg	3	1	0	25	26
Ohio	3	1	1	50	14
Miami	1	2	1	29	27
Denison	1	3	0	14	31
Cincinnati	0	3	1	26	73

THE ATHENA



WISE, Captain

Record 1926



VANCE, Manager

Ohio	40	Rio Grande	0
Ohio	0	Akron	3
Ohio	6	Denison	0
Ohio	38	Cincinnati	7
Ohio	0	Ohio Wesleyan	0
Ohio	9	Ohio Northern	7
Ohio	12	Marietta	0
Ohio	6	Wittenberg	7

THE ATHENA



ROBESON, Captain-Elect

Schedule 1927



PITTS, Manager-Elect

- Sept. 24 Rio Grande, here.
Oct. 1 Michigan State, there.
Oct. 8 Ohio Northern, here.
Oct. 15 Marietta, here.
Oct. 22 Wittenberg, here.
Oct. 29 Open
Nov. 5 Denison, there.
Nov. 12 Cincinnati, there.
Nov. 18 (Friday) Ohio Wesleyan, here.

THE ATHENA



KENNARD



DORAN



LONGLEY

RIO GRANDE

THE opening game of the season found Rio Grande at Ohio. The Peden boys were pessimistic about this game, because in the past the Red Men had thrown a scare into Ohio's team. However, the game was hardly under way before Ohio's offense began to function. The Rio Grande boys were completely outclassed in every department of the game, being defeated by the score of 40 to nothing. This was the best showing that the Ohio team had made in the opening game in years past.



THE ATHENA



SAYLES

BLYTH

SWENEY

AKRON

DISPLAYING a wonderful defense, the Peden machine went down to defeat at the hands of Akron by the score of 3 to 0. A drop kick from the thirty-five yard line by Johnson, quarterback of the Zippers, spelled defeat for Ohio. The Pedenites held the Akron boys for four downs on the one yard line, proving that their defense was superb. Captain Wise bore the brunt of Ohio's defense, while Paisley substituting for Dando, proved the tower of strength when Akron tried to score a touchdown from the one yard line.



THE ATHENA



DUNCAN

PAISLEY

JARVIE

DENISON

THE following week Ohio met Denison on Ohio's field. Although they had defeated the Big Red the previous season by a big score, they were not overconfident. Both teams displayed wonderful defensive of ability, although neither of the teams had the punch to put over a touchdown. Two drop kicks from difficult angles, one coming from the first quarter and one in the last quarter, from the educated toe of Sweeney, was Ohio's margin of victory. The final score was 6 to 0 in favor of Ohio.



THE ATHENA



McKINLEY



DANDO



SHAFFER

CINCINNATI

CINCINNATI was the guest of Ohio at Athens for the annual Home Coming game. Unleashing a powerful offense, the Peden machine ran rough shod over the Bear Cats, winning by a score of 38 to 7. Incidentally, this broke a jinx that had been trailing Ohio in her Home Coming games in the past. One of the features of the game was the interception of a Cincinnati pass on the fifty yard line by Jarvie, who raced the remaining distance of the field for a touchdown.

Sayles, Kennard, and Doran were the cogs in the Pedenite offense, the former making long gains and Doran furnishing the punch for four touchdowns. The blocking of Kennard was very outstanding. The score of this game was the largest to be registered by any B. A. A. team during the entire season.



THE ATHENA



BI COLA

MOWBRAY

WILLISON

OHIO WESLEYAN

THIS was Migration Day for Ohio. Fifteen hundred students and townspeople following the Bobcats to Delaware.

Playing in a sea of mud, Ohio Wesleyan and Ohio University, time honored rivals, battled to a scoreless tie. Both teams were very evenly matched, although the Bobcats had no chance to display their powerful offense. Had it been a dry day, there is no doubt in the minds of the spectators but what Ohio would have scored early in the game. Blyth and Longley, selected on the All-B. A. A. second team, were the mainstays of Ohio's defense.



THE ATHENA



COLF

RILFY

JEFFRY

OHIO NORTHERN

SUFFERING from the strain in preparation for the crucial battle with Ohio Wesleyan, the Bobcats played a listless game with the Polar Bears. The offense of the Pedenites could not get started. They scored a touchdown in the first quarter, but failed in their attempt for point after touchdown. In the third quarter, Sweeney registered a field goal from the eighteen yard line. Then the Polar Bears came back with a strong forward pass attack, scored a touchdown and the extra point. Shortly after, the game ended with Ohio on the long end of a 9 to 7 score.



RICHARDS

RHODES

BARFOOT

THE ATHENA



WAGNER

OATES

MADER

MARIETTA

PLAYING their ancient rivals on a water soaked field the Pedenites defeated Marietta in the Pioneer City by the score of 12 to 0. The first score came early in the game, when Captain Wise blocked a Marietta punt, recovered the ball and took it over for a touchdown. Ohio failed to kick the goal after touchdown. From then on, Ohio contented themselves with holding Marietta. However, they scored another touchdown in the third quarter, as a result of a long run by McKinley, Doran taking it over for the count.



McCUNE

MAPLE

FARMER

THE ATHENA



MYLES

BILL

GARRISON

WITTENBERG

GETING the Lutherans at Springfield in the last game of the season, to decide the championship of the B. A. A., Ohio's team went down to defeat, in a well played game, by the score of 7 to 6. Both teams were very evenly matched, as was shown by the score. Wittenberg scored in the first quarter and made the point after touchdown. From then on both teams seemed to be satisfied to remain on the defense, until the last quarter, when the Ohio team opened up with a powerful passing attack, which resulted in a touchdown for the Bobcats, but failed to kick goal.

In the last game of their college career, Captain Wise, Kennard, Doran, Longley, Blyth, Duncan, Sayles, Sweeney and Paisley, played brilliantly, bringing a great amount of credit to Ohio.



PATERSON

DRAKE

THE ATHENA

Freshman Football

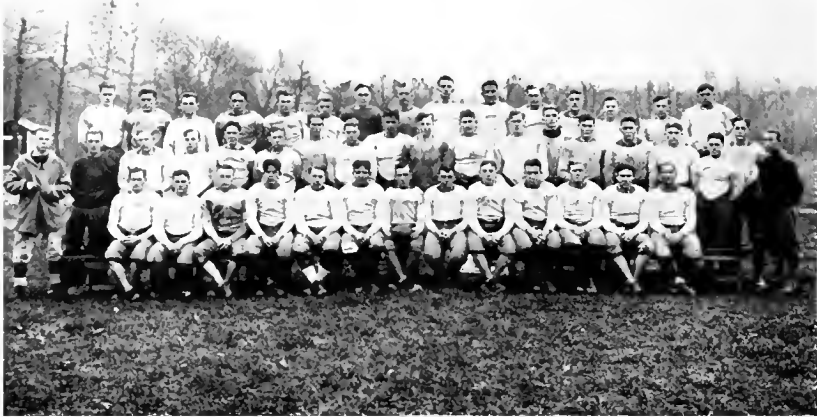

Top Row, Left to Right: Wallace, Mason, Weiss, Cramer, Hughes, Singer, Goldsberry, Barack, Alton, Sweeney, Gerhardt, Miller.
Second Row, Left to Right: Herbert, Coach; Pitts, Assistant Manager; Shattuck, Jeffery, Gerdon, Brammer, Maibauer, Gaskill, Pierpont, Stephenson, Jackson, Seedhouse; Vance, Manager.
Sitting, Left to Right: Bagley, Ardner, Kraft, Young, Berry, Taraschke; Forrest, Captain; Tracey, Ater, Rowland, Snyder, Papritan.



WITH the opening of school, Coach "Bill" Herbert issued the call for candidates for the Freshman football team. This resulted in 70 men reporting for work. Men from all sections of the State as well as several neighboring States, were included in this group.

Soon after the season opened, the squad was divided into several teams and each team was given various phases of each opponent's plays week by week. After these plays were perfected, the various teams were pitted against the Varsity nightly, both on offense and defense. This type of work was very valuable in the development of the Varsity for their weekly games.

Some of the outstanding men this year were Forrest, Brammer, Maibauer, Rollin, Kraft, Iafalce, Abbruzzino, Tracey, Berry, Young, and Seedhouse.

One of the most important things accomplished by the Frosh Team this year was their learning of the fundamentals of football under the supervision of Herbert. Heretofore, this phase of Freshmen football had been neglected. As a result of this work, this year's Freshmen team should prove a fine nucleus around which to build the Varsity of 1927.



FORREST, Captain

WILLIAM "BILL" FORREST

William "Bill" Forrest, a graduate of Cleveland East Tech, was elected Captain of the Frosh football team soon after the season opened. He is a half back of good quality, being very aggressive both on offense and defense. He is especially sensitive on forward pass defense, thus making him a very fine type of material for the Varsity. Night after night he led the Freshmen against the Varsity and gave a good account of himself.

"Bill" is eligible for three years of Varsity competition, and should prove a tower of strength in the Ohio backfield.

THE ATHENA

Managers Staff



Standing, Left to Right: Thompson, Cundiff, Riter, Fergus, Webb.
Sitting, Left to Right: Pitts, Vance, Roach

Cheer Leaders



Left to Right: Foster, Gardner, Kenneth Query, Kendall Query

THE ATHENA

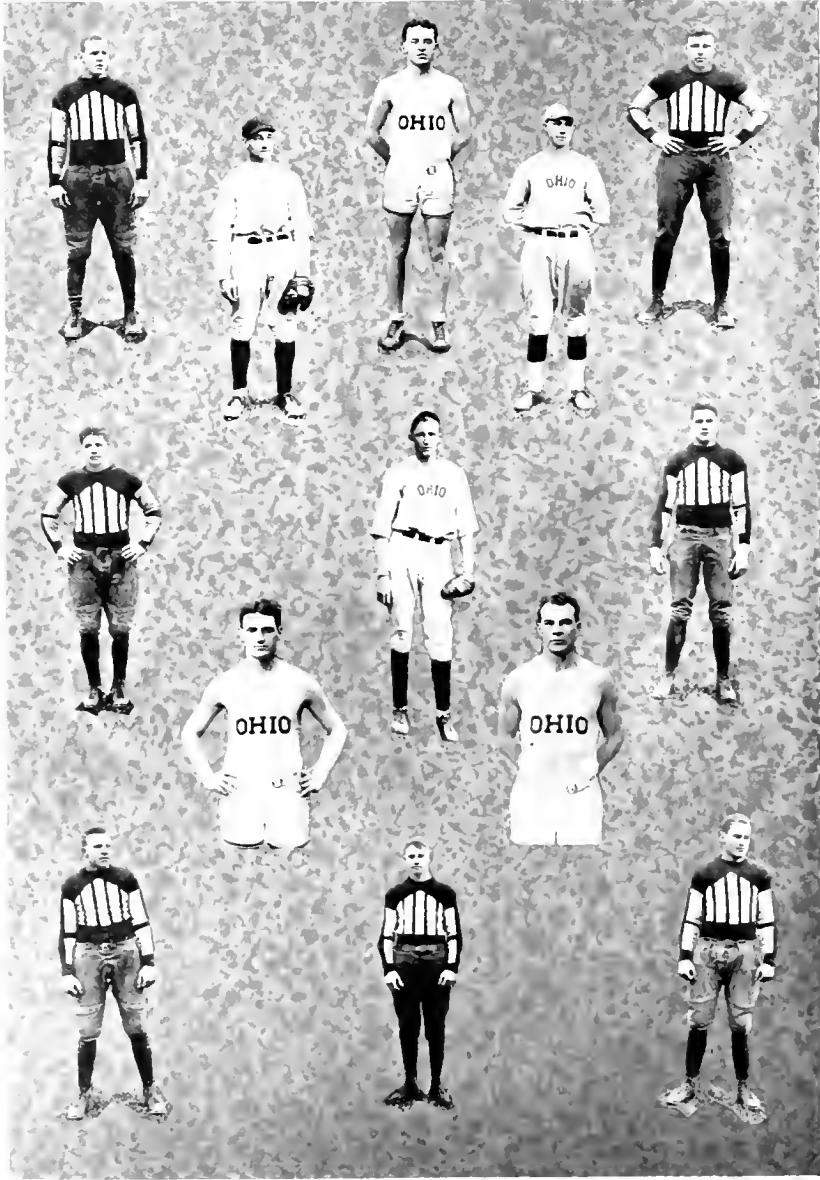

154

NINETEEN TWENTY SEVEN



Basketball

THE ATHENA



GROVER, Coach



NEWHARD, Manager

Record 1926-27

Ohio	59	Rio Grande	11
Ohio	26	Ohio State	38
Ohio	36	Bliss	27
Ohio	29	Cincinnati, Y. M. C. A.....	38
Ohio	23	Manchester, Ind.	29
Ohio	30	Manchester, Ind.	32
Ohio	38	Florida	29
Ohio	27	Wittenberg	33
Ohio	27	Muskingum	29
Ohio	27	Ohio Wesleyan	41
Ohio	20	Cincinnati	48
Ohio	37	Miami	43
Ohio	32	Muskingum	37
Ohio	28	Denison	29
Ohio	49	Marietta	38
Ohio	15	Denison	22
Ohio	45	Miami	36
Ohio	32	Ohio Wesleyan	41
Ohio	36	Cincinnati	29
Ohio	32	Marietta	21
Ohio		Wittenberg	

THE ATHENA

Varsity Basketball

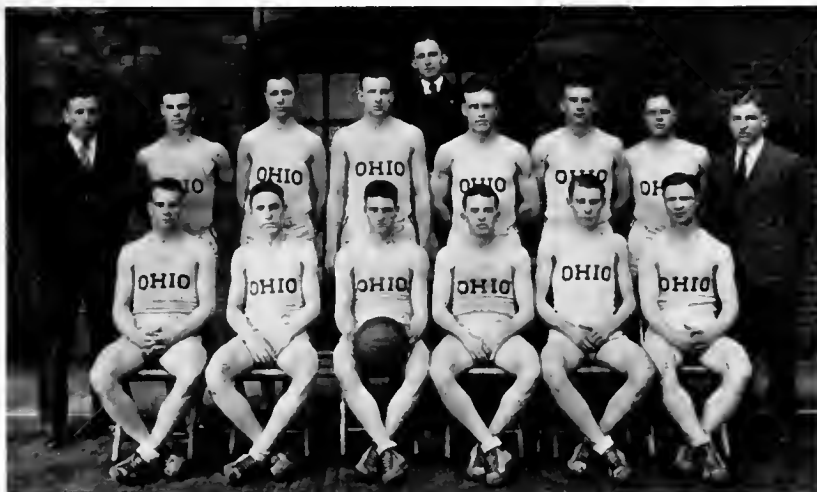

Standing, Left to Right: Grover, Coach; Macklin, Walton, McKinley; Newhard, Manager; Shirley, O'Neil, Bonifield; Bird, Director of Athletics.

Sitting, Left to Right: Bayless, Burkholder, Eisenbrey, DuBois, Williams, Jeffery.

Schedule 1926-27

January	4	Marietta, here.
January	7	Cincinnati, there.
January	11	Muskingum, here.
January	14	Ohio Wesleyan, here.
January	18	Open, here.
January	21	Denison, there.
January	28	Miami, here.
February	4	Wittenberg, there.
February	8	Ohio Wesleyan, there.
February	11	Marietta, there.
February	14	Wittenberg, here.
February	18	Miami, there.
February	22	Cincinnati, here.
February	25	Muskingum, there.
February	29	Denison, here.

THE ATHENA



BAYLESS

DUBOIS

EISENBREY

WITH the loss of three veterans from last year's team Ohio's hopes were not the brightest for a successful season. However Coach Grover found a combination that looked good in the pre-season games.

Wittenberg was the first B. A. A. foe to be met, and in a close game they were victors. The next game was played against the Ohio Conference Champions. In a torrid game that went into an overtime period Muskingum won. Ohio Wesleyan handed Ohio their second B. A. A. loss a few days later.

At this time two of the members of the team were found ineligible, and Ohio was forced to play the remainder of the season with only one veteran in the lineup.

Cincinnati and Miami were both met the following week and the games resulted in victories for our foes. The second game with Muskingum was another overtime battle with the champs again on top.



BURKHOLDER

MACKLIN

WALTON

THE ATHENA



JEFFERY

SHIRLEY

McKINLEY

DENISON winners of the B. A. A. defeated Ohio by a single point in an exciting game that was played on the home floor. The next game with Marietta resulted in a win for Ohio and showed that a winning team was again in the making.

Denison won the game played at Granville, and Ohio chalked up their first B. A. A. victory four days later when Miami was defeated. The Washington Birthday game played with Ohio Wesleyan was won by the Bishops.

Ohio got revenge on Cincinnati by giving them a drubbing, and proved to the fans that they were again in form. Marietta dropped their second game to the Bobcats a few days later. The season was then closed with a pleasing victory over Wittenberg.

A summary of the season shows Ohio with a lower percentage than in former years, but too much cannot be expected from a green team. Five of the last seven games were victories, and next year's team should win many games.



WILLIAMS

BONFIELD

O'NEIL

THE ATHENA



BUD DUBOIS. Center
Second All-B. A. A.

Louis DuBois, better known to basketball followers as "Bud," was selected on the Second All-B. A. A. team for this season in the position of forward. "Bud" hails from Hamilton, Ohio, where he starred on the high school basketball team for four years. He deserves this recognition because of the fact that although he played a guard position throughout the season, he was placed on this five in the position of forward because of his uncanny ability to hold his man to a low score and at the same time bear the brunt of the offense for his team.

Bud is only a Sophomore this year and providing he keeps up his good work, should land on the First All-B. A. A. team next year and the following year.

BASKETBALL

BUCKEYE ATHLETIC ASSOCIATION

	Won	Lost	Pct.	Pts.	Opp.
Denison	7	3	700	300	294
Ohio Wesleyan	6	4	600	385	361
Wittenberg	5	5	500	365	413
Cincinnati	5	5	500	361	286
Miami	4	6	400	359	370
Ohio	3	7	300	307	353

THE ATHENA

Freshmen Basketball



Standing, Left to Right: Zimmer, Coach; Fergus, Brammer, Maibauer, Trace, Thomas, Weiss.
Sitting, Left to Right: Arnold, Timms; Briggs, Captain; Cline, Campbell.

WITH the call for Freshmen Basketball players, over one hundred candidates reported. Various parts of the state were represented as well as several neighboring states. After several weeks of work, the squad was divided into two groups. An A squad and a B squad were organized and a system of progression used. When anyone on the B squad showed enough ability, he was moved up to the A squad. This system proved to be very satisfactory, as it furnished an incentive for the men.

Some of the outstanding members of the squad were Kline, Campbell, Timms, and Arnold at forwards; Briggs and Brammer at center; Trace, Blaney, and Thomas at guards. Others to do good work throughout the season were Weiss, Swackhamer, Johnson, Forrest, Gaskill and Maibauer.



BRIGGS, Captain

STANLEY 'BUTCH' BRIGGS

Fresh Captain

Stanley 'Butch' Briggs from Cleveland West High School was elected Captain of the Freshman basketball team early in the season. Coming here with a reputation as a good basketball player in high school, he continued to be so in college. He led his teammates from the pivot position, against the Varsity in scrimmage night after night and made a very creditable showing. With his 6 feet 3 inches in height, he looks very promising as Varsity material his remaining three years in college.

THE ATHENA

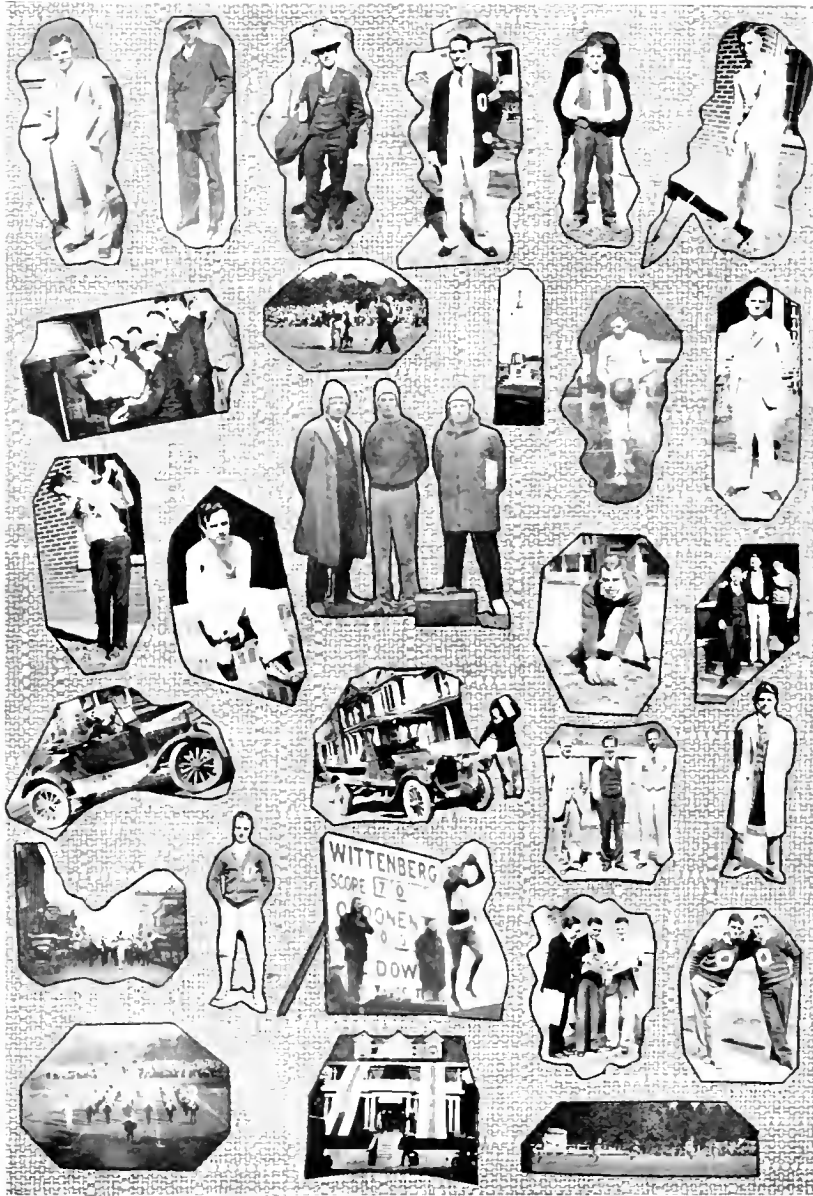

THE ATHENA



THE ATHENA



MILLS, Manager



THIESEN, Captain

Record 1926

Ohio	7	Miami	6
Ohio	1	Miami	15
Ohio	8	Cincinnati	5
Ohio	2	Denison	9
Ohio	1	Marietta	11
Ohio	7	Wittenberg	2
Ohio	3	Ohio Wesleyan	5
Ohio	8	Ohio Wesleyan	12
Ohio	5	Cincinnati	6
Ohio	3	Marietta	2
Ohio	8	Wittenberg	6
Ohio	10	Denison	11

Baseball

BUCKEYE ATHLETIC ASSOCIATION

	W.	L.	Pct.	Pts.	Opp.
Denison	7	3	700	300	294
Ohio Wesleyan	6	4	600	385	361
Wittenberg	5	5	500	365	413
Cincinnati	5	5	500	361	286
Miami	4	6	400	359	370
Ohio	3	7	300	307	353

THE ATHENA

Varsity Baseball

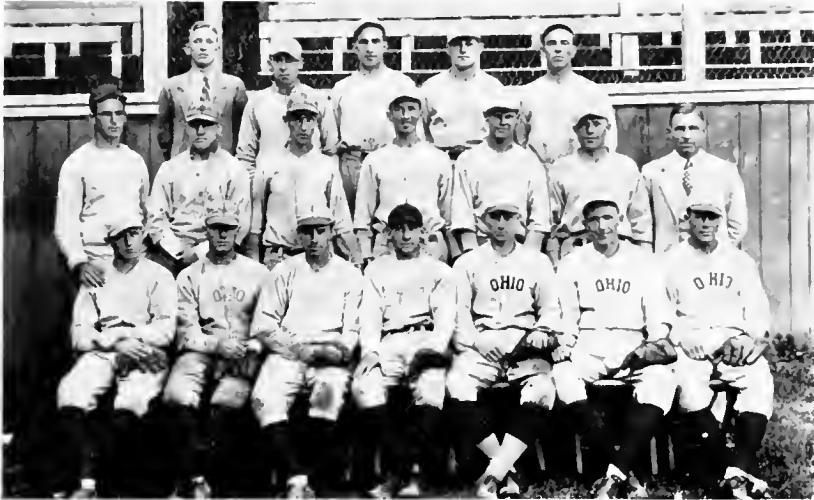

Top Row, Left to Right: Mills, Manager; Rhoads, Johnson, McNabb, Christy.
Second Row, Left to Right: Peden, Coach; Ludwig, Greer, Wakely, Fuller, Robeson; Bird,
Director of Athletics.
Sitting, Left to Right: Shields, Over, Sweeney; Thiesen, Captain; Wise, Beazell, Bayless.

Schedule 1927

- April 15 Miami, there.
- April 16 Cincinnati, there.
- April 23 Wittenberg, here.
- April 26 Marietta, there.
- April 30 Ohio Wesleyan, here.
- May 3 Denison, there.
- May 7 Wittenberg, there.
- May 10 Marietta, here.
- May 14 Ohio Wesleyan, there
- May 18 Cincinnati, here.
- May 23 Miami, here.
- May 25 Denison, here.

THE ATHENA



WISE

BAYLESS

OVER

Baseball 1926

OHIO opened their baseball season with only four members of the 1925 squad, by defeating Miami at Ohio Field, by the score of 7 to 6. The batting power of the men was surprising, they gathered thirteen hits from the Miami moundsmen. Sweeney did the hurling honors of Ohio, along with Gamber, the two allowing Miami ten hits. Both teams played ragged ball in the field, but hit fiercely at times. In the seventh inning, after trailing Miami for six innings, the Ohio steam roller started to function, resulting in a lead of one run, when the inning closed. Miami staged a late rally in the ninth



SHIELDS

ROBESON

GREER

THE ATHENA



BEAZELL



MCNABB

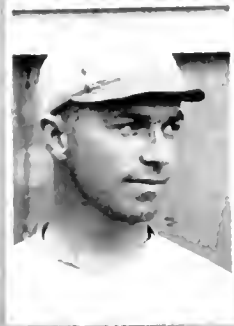

SWEENEY

inning, but it was too late. Theisen, Fuller, Wise, Robeson and Sweeney formed the bulwark of attack for Ohio, each gaining two hits apiece. If first games are any predictions, Ohio should come through with many wins this year.

The following week Ohio, with a badly crippled team, journeyed to Oxford and Cincinnati, respectively. The first game was played with Miami and Ohio lost by the score of 15 to 1. The offerings of Christy and Wakely were pounded to all corners of the lot, while Ohio was unable to hit at all. Beazell being the only man on the Ohio team that was credited with a safe blow.

The next day Cincinnati was met at Cincinnati and Cincinnati went down to defeat by the score of 8 to 5. Sweeney, hurling for Ohio, was very effective with all the Bear Cats, with the exception of Allen, who was credited with four hits out of as many times to the plate. Beazell again led the Ohio attack this day, being credited with three hits.

Ohio met Denison in the next game at Ohio Field and played miserable ball, both in the field and at bat, being defeated by the score of 9 to 2. Three Ohio hurlers were ineffective, the Big Red garnishing eleven safeties from them, while Ohio was getting six. Beazell, Fuller, Wise, Sweeney and Over were the only ones to connect safely. It was just an off day for the Bobcats, but it proved disastrous in the end.

Marietta aided Ohio in continuing her losing streak by crushing Ohio 11 to 1. With both Sweeney and Gamber on the shelf, Coach Peden was compelled to reach into center field and take Fuller for mound duty. He proved to be very ineffective, while Eggenberger, for Marietta, baffled the Bobcats with his offerings, allowing them only five hits.

The next game was with our old rivals, Ohio Wesleyan, at Delaware. The game resolved itself into a pitcher's battle, between Sweeney and Kalbfus, the latter obtaining the decision by the score of 5 to 3, as a result of two terrific home run drives by Pratt, Wesleyan shortstop.

THE ATHENA



RHODES



FULLER



LUDWIG

Sweeney gave a very good mound exhibition, but the Ohio batsmen were unable to cope with the offerings of the Wesleyan pitcher, Theisen, Bezell and Bayless being the only ones to hit safely.

The tables were turned in the next game, and Ohio at last got into the win column. They defeated Wittenberg at Springfield, by the score of 7 to 2. Fuller, pitching for Ohio, was very effective, while the bats of Wise, Theisen, Bezell, Eweency, Bayless, Fuller, McNabb and Rhodes provided the margin for victory. This caused the outlook for Ohio to look a little brighter.

Ohio lost the next game to Ohio Wesleyan in a slug fest at Ohio Field, by the score of 12 to 8. Sweeney did the hurling for Ohio, but was not very effective in the pinches, the Methodists getting fourteen hits from his offerings, coupled with poor support. As for the offense, Ohio garnished ten hits but not at the right time. The Bobcats that were able to hit the offerings of Swartz were Fuller, Wise, Over, Sweeney, Bayless, Robeson, Shields and Rhodes.

In the best game of the season, Sweeney turned the Marietta team back in big fashion, on Ohio Field, to the tune of 3 to 2. Both teams gathered seven hits, the Bobcats having the fortune of collecting their hits at an opportune time. The work of the entire team was way above par, and McNabb at second base, stood out as the man in the Ohio infield, who bore the brunt of the defensive work. His powerful arm whipped the ball over to first base on a number of close plays. On the offense, the same three men who had been bearing the brunt of the work this year, came through again. Captain Theisen, Bezell and Sweeney each earned two hits, while McNabb collected the other bingle. The regular manner in which Sweeney mowed the Marietta nine down, after the Pioneers had given the Ohio nine a terrific lacing on the Marietta home field a couple of weeks ago, was pleasing.

THE ATHENA



WARFLY

JOHNSON

CHRISFY

Cincinnati was met in the next game and Ohio lost to them by the close score of 6 to 5. Fuller did the hurling for the Bobcats, but received very poor support. Ohio out-hit Cincinnati, the Bobcats getting 11 hits while the Bearcats were getting 6 hits. Errors were very profound in the Ohio line-up and after leading Cincinnati for eight innings, fell by the wayside in the ninth inning and lost the ball game, because of their inability to hit.

In the next game Ohio overcame a five run lead, and defeated Wittenberg in a loosely played game by the score of 8 to 6. Fuller and Johnson did the mound duty for Ohio during the early part of the game, but Sweeney was forced to relieve the latter in the fifth inning. Wise played a good game for Ohio, scoring three runs and having a good day in the field. Rhodes played a very creditable game behind the bat, being a tower of strength on the offense.

The last game of the season resulted in a twelve inning battle with Denison, Ohio losing out in the twelfth by the score of 11 to 10. The hitting of both teams was very strong, Denison getting theirs when they needed them. The hitting of Theisen, Beazell, Sweeney and Wise was very creditable, Theisen getting a two-base hit, Beazell a three-sacker and Wise a home run. This game was a very exciting one, and although it did not result in a win for Ohio, it was a great game with which to close the season.

THE ATHENA



OLSON, Coach

Wrestling

Schedule

1926-1927

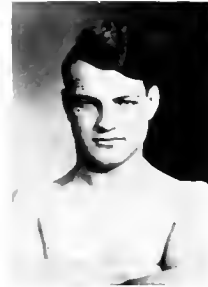

BRUBAKER, Captain

		O. S. U.		O. W.		MIAMI U. C.		W. V. A.		M. S.		B. A. A.					
		W	L	W	L	W	L	W	L	W	L	W	L	Won	Lost		
115	Griffith			5	5	5		5		3	6			21	8		
	Stocker		3											0	3		
125	Glass*	5		5				3		5		3		26	0		
	McCurdy					3								3	0		
135	Breed		5	5		5	5		3	5	6			21	13		
145	Shafer*	3		3		3	3		3	3	6			18	6		
158	Brubaker*		3	5		5	3	5		5	6			29	3		
175	Duncan*					3	3		5		3	5		16	3		
	Blythe		5											0	5		
	Begola			3										3	0		
Heavy	Begola						5		3	3	6			6	11		
	Keck		5											0	5		
	Blythe					3								3	0		
	Duncan			5										5	0		
Totals—																	
	Duncan													21	3		
	Blythe													3	5		
	Begola													9	11		
	Totals	8	21	26	5	27	0	22	5	20	9	10	17	38	0	151	57

* Have never been thrown during college career.

SCHEDULE 1926-1927

January	14	Ohio	8	Ohio State, here	21
January	29	Ohio	27	Miami, there	0
February	12	Ohio	22	U. of Cincinnati, here	5
February	15	Ohio	26	Ohio Wesleyan, there	5
February	19	Ohio	20	U. of West Virginia, there	9
February	26	Ohio	10	Michigan State, there	17
March	4	Ohio	38	B. A. A. Oppo., here	5
Total			151		62

THE ATHENA

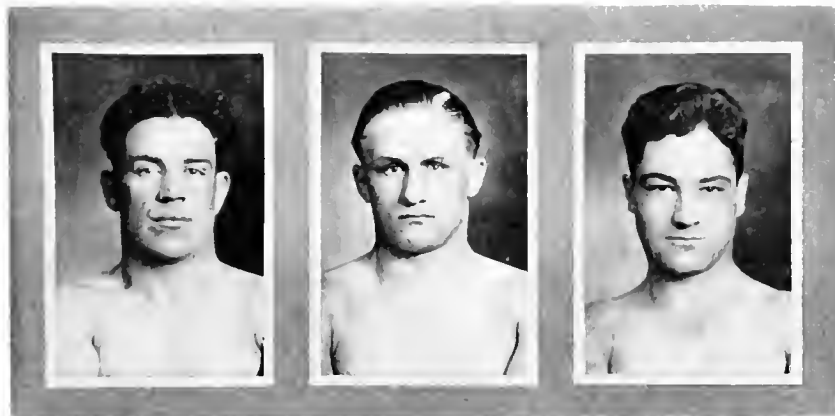

SHAFER

BI-GOLA

BRIED

FALL DECISION

Ohio	1	1	Ohio State	4	1
Ohio	4	2	Ohio Wesleyan	1	0
Ohio	3	4	Miami	0	0
Ohio	2	4	U. of Cincinnati	1	0
Ohio	4	0	U. of West Virginia	0	3
Ohio	2	0	Michigan State	1	4
Ohio	5	9	B A A Oppo.	0	1
Total	21	20		7	9

BUCKEYE TOURNAMENT 1927

Ohio 38 (first) Cincinnati 17 (second)

THE ATHENA



STOCKER

DUNCAN

ROBERTS

Season Review

GRIFFITH made his first appearance on the wrestling squad this year in the 115 pound class. He gave a good account of himself, winning 21 points and losing 8. He won the Buckeye Championship. He should make a good showing next year because he is a faithful trainer.

Stocker was out for the featherweight class but failed to find himself. He is apt to make a good fight for a regular place next year, his last.

Glass, a new man in the 125 pound class, made a wonderful record, winning all his matches up to the Buckeye Tournament. He scored a fall in all bouts except one in which he gained a decision over his man. He lost by decision to this same man during the tournament principally because of weakness due to a spell of sickness. Fall over State, W. Va., and Michigan.

McCurdy represented O. U. in the 125 pound class at Miami, getting his man for a decision. He has wrestling ability but failed to train consistent enough to win a regular berth on the squad.

Breed finished his last year with a record of 21 points won and 13 points lost. He won all his Buckeye meets by a fall, and the B. A. A. championship in the 135 pound class. Freddy is to be commended on his clean training which enabled him to make such a good showing.

THE ATHENA



GRIFFITH

GLASS

MCCURDY

Shafer won all his meets except those with West Virginia and Michigan. He made a good showing in the tournament, winning for himself the championship in the 145 pound class. "Shaf" has the "old fight" which makes him a reliable man much admired by the steadily increasing numbers of wrestling fans.

Captain Brubaker was the high point man of the team, with a record of 29 points won and three lost. He received an injury at the outset of his Ohio State match, but fought out the contest in a dazed condition to lost the decision. He ended his college wrestling career by retaining the welterweight championship. "Bru" has been a clean, well conditioned athlete throughout his college life, and well merits the admiration given him both at home and abroad.

Duncan ended his career here by appearance in both the heavyweight and light heavyweight classes, winning the championship in the latter. Duncan has never been thrown, his record being 21 points won and one decision lost. Although this was Duncan's only year on the squad, his football tactics showed themselves, and he delivered in the pinches. Begola battled in both the 175 pound and heavyweight classes. Although light for a heavyweight, his great strength and fighting spirit gained for him a regular place on the squad and later, the B. A. A. heavyweight title. Begola has shown that he has the ability, and should be one of the leading scorers with this year's experience to his credit.

Roberts showed considerable improvement in his work this year. He has the natural ability and aggressiveness necessary for a good wrestler and will stage a game fight for the regular 135 pound position next year. He is a "sticker" and a clean fighter.

THE ATHENA

Track Squad



Third Row—Tilton, Meyers, Marlowe, Patterson, Pyle, Mosher, Silcox
Second Row—Herbert, Coach; Zimmer, Asst. Coach; Baumgartner, Schall, Rees, Carriek, Bell,
Weaver, Freshwater, Riley, Ohm, Mgr.
First Row Tervan, Cowan, Wiegand, Percelle, Hudson, Macklin, Griffith, Tipton

TRACK

IN the past, track and field athletics at Ohio University have been considered as a minor sport. However, with the return of "Bill" Herbert to his Alma Mater, in the capacity of track coach, these events have been revived. The squad of thirty-five men has been working out daily under the supervision of Coach Herbert and, at present, the prospects are very bright. With Hudson and Percelle of last year's team, along with the men from this year's Cross Country team as a nucleus, the squad is fast rounding into shape.

Outdoor meets for this spring include competition with the following schools: Ohio Relays, Denison, Cincinnati, Wittenberg, Muskingum, Kenyon, the Buckeye Conference Meet, and the Ohio Conference Meet.

Ohio's track teams in the future should be of the best, because of the ever-increasing number of men that turn out for the team each spring.

THE ATHENA

Cross Country Squad



Zimmer, Coach; Percelle, Schall, Mosher, Wiegand, Weaver

CROSS COUNTRY

CROSS COUNTRY running as an intercollegiate sport, was added to the school program for the first time this year. It was therefore an inexperienced squad made up mostly of Sophomores that carried Ohio's colors in the two dual meets and the conference meet. Percelle, veteran two miler, was the only candidate with running experience.

The team made a very creditable showing running the meet with Denison and losing to Wesleyan in a triangular meet with that institution and Ohio State. The team placed fourth in the Conference meet, finishing behind Ohio Wesleyan, Miami, and Cincinnati. Schaal was the outstanding man of the team, but Percelle, Weaver, Mosher and Wiegand were to be depended upon, all showing great improvement as the season progressed.

A number of promising Freshmen worked out daily, and a great deal of credit can be given them in helping to round the Varsity into shape. Shaw, a prep scholar star from Pinkerton Academy, with three years experience, proved to be invaluable. With the addition of this Freshmen material to the veteran squad of this year, much can be expected next year.

THE ATHENA

Tennis Squad

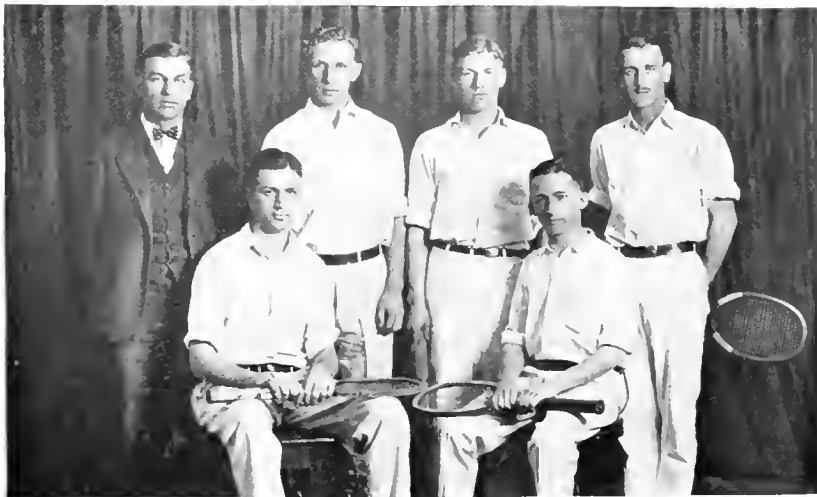

Standing—Bird, Coach: Martin, Lutz, McConihay
Sitting—Walton, Newhard

TENNIS

THE game of tennis is a sport which should be boosted by all athletic departments. It is one of the few games which carries over into later life. More students should avail themselves of the opportunity to take up this game. It will afford much enjoyment to them later on and the experience and recreation make it a worth while sport.

Varsity tennis was first inaugurated at Ohio University two years ago. Last year the team composed of McConihay, Black, Walton, Newhard, made a very creditable showing. Only two matches were lost last season, one to Wesleyan and the other to Denison. Considering the newness of the sport and the fact that old time tennis players were men, the boys did remarkably well. At the present time the squad is working out daily in preparation for the matches this spring. If pre-season dope means anything, Ohio's tennis team should have another successful season.

THE ATHENA



Intramural

THE ATHENA



GROVER, Director



KITTLE, Manager

Intramurals

THE past year has been one of the most successful seasons ever enjoyed by the intramural group. The Physical Education Department has attempted to attain the record of having a place for every man student in some phase of intramural sports.

This is the second year that a student manager has had to be appointed to handle the many duties of this department. Dean Kittle, under the direction of Director Grover, has efficiently taken over this duty and managed it in a businesslike manner. He has been ably assisted by undergraduate student managers.

One of the chief benefits derived from the sports is that it enables the coaches of Varsity teams to "look over" prospective teams. This gets men into Varsity athletics, that otherwise would be lost to the teams. Another benefit of importance is that members of the student body officiate all games, thus giving these men confidence in themselves.

We are all hoping that the coming years may be as successful in Intramurals as this past one has been.

THE ATHENA

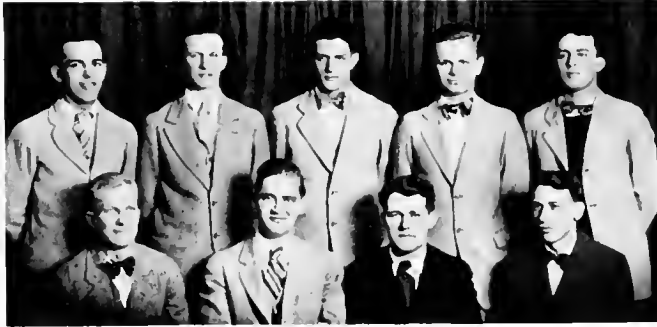

DELTA TAU DELTA
A Class Baseball
National League



THETA CHI
A Class Baseball
American League

THE ATHENA

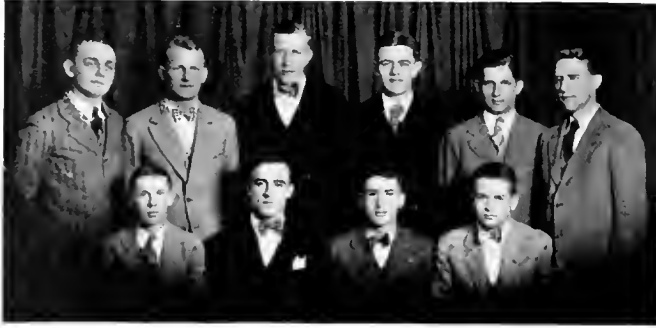

DELTA TAU DELTA
B Class Baseball
Association League



GREEN CIRCLE
B Class Baseball
Association League

THE ATHENA



GREEN CIRCLE
A Class Volley Ball
American League



THETA CHI
A Class Volley Ball
National League

THE ATHENA



PHI KAPPA TAU
B Class Volley Ball
Association League



THETA CHI
B Class Volley Ball
International League

THE ATHENA



DELTA TAU DELTA
B Class Basketball
American League



BETA THETA PI
A Class Basketball
National League

THE ATHENA



GREEN CIRCLE
B Class Basketball
Association League



KAPPA PSI ALPHA
B Class Basketball
International League

THE ATHENA



THETA CHI
C Class Basketball
Western League



LAMBDA CHI
C Class Basketball
Southern League

Intramural Winners

Winners in Class A Baseball	{ Delta Tau Delta } Theta Chi
Winners in Class B Baseball	{ Delta Tau Delta } Green Circle
Winners in Class A Basketball	{ Delta Tau Delta } Beta Theta Pi
Winners in Class B Basketball	{ Green Circle } Kappa Psi Alpha
Winners in Class C Basketball	{ Theta Chi } Lambda Chi Alpha
Winners in Class A Volley Ball	{ Green Circle } Theta Chi
Winners in Class B Volley Ball	{ Phi Kappa Tau } Lambda Chi Alpha
Winners in Four Shooting Contest	{ Green Circle } Delta Tau Delta

THE ATHENA



Womens Athletics

THE ATHENA

Athletics — Women's Division



FACULTY

DOROTHY BEISE
HARRIET ROGERS
FAY FARMER
ANN SMITH

B. S.
B. A.
B. S.
B. S.

TO stimulate an active interest in strong, enduring, vigorous health, by means of rightly guided recreation and proper use of leisure time has been an issue of nation-wide importance for many years.

It is in the effort to educate the general public to the importance of this question and to develop habits of right living that the Women's Division of the Department of Physical Education offers splendid facilities for recreational activities. "Take advantage of them and thereby gain abounding health, wholesome enjoyment and understanding and love of nature."

THE ATHENA

Women's Athletic Association



Fifth Row—Richards, Mitchner, Miles, Arnold, Ginther, Riddle, Wick, Wayne.
Fourth Row—Harrington, Steele, Cordan, Coates, Ickes, Immerman,
Darung, Boring, Flickinger, Maugans, Coverrette.
Third Row Kircher, Thomas, Kilpatrick, Drake, Faubion, Ward, Walsh,
K. Wilson, Jenkins, Cunningham, E. Wilson, Faigan, Schick
Second Row—Kurtz, Macintosh, Fletcher, Ickes, Kaiser, Fosselius,
Pomeroy, Post, Beadle, Dorr, Elliott, Carson.
First Row—Eisen, Kingsley, Goeltz, Cooper, Bruce, Woodruff, Shaw,
Taylor, Edmunds, Millar, Fernert.

JULIA KAISER	President
EBBA FOSSELIUS	Vice President
LENOIR POMEROY	Secretary
HAZEL FLETCHER	Treasurer
MARIAN ICKES	Social Chairman

THE Women's Athletic Association exists for the purpose of co-operating with the Women's Department of Physical Education in fostering true sportsmanship, in furthering interest in athletics by providing wholesome recreational activities and in encouraging a democratic spirit among the girls on the campus.

It is the purpose of this organization to offer to every girl in college some kind of physical activity in which she may participate and in so doing learn the values which come from intimate association with girls on the athletic field, gymnasium floor, and the open road and field.

To become an active member it is necessary for a girl to win 100 points by actual participation in activities offered by the organization. To maintain membership 100 points per year must be earned.

There are four regular meetings of the association, these meetings taking the form of business and social meetings. Besides these a carnival in the fall for the entire student body, a dance in the second semester, etc., are a few of the outside events sponsored by the association.

THE ATHENA

Varsity "O" Club



Millar, Pomeroy, Fosselius,
Kaiser, Post, Carson, Ickes.

TWO years ago at the girls' all-star basketball game, three girls were awarded white sweaters with green "O's" on them. These three girls were the first women on the campus to wear a Varsity "O." Thus began the present "O" club, which is a part of the W. A. A.

To be eligible to wear an "O" a girl must win 1000 points by participating in the various athletics on the campus. The coveted letter is then awarded on a basis of scholastic standing, and sportsmanlike and democratic attitude on the campus. Up to the present time 14 "O's" have been awarded and it is hoped that there will be several more before the end of the year. There are now upon the campus seven girls wearing "O" sweaters.

THE ATHENA

Hockey Squad



Fourth Row—Fouts, Edmunds, Black, Ickes, Taylor, Walsh, Cooper,
Third Row—Farmer, Chick, Green, Michener, Richards, Warren, Faigen, Millar, Smith
Second Row—Dorr, Steble, Wells, Faubion, Shaw, Beadle, Thomas, Bruce, Elliot,
First Row—Boring, Post, Wernert, Kurtz, Fletcher, Arnold, Harrington, Kaiser, Pomeroy.

HOCKEY this year was very successful in that the girls showed much spirit and co-operation. The squads, consisting of girls from different classes, were divided into four color teams, and a tournament was played. To each girl who had been out to six practices and had played in the tournament, one hundred points were given, which went toward her much desired "O" and W. A. A.

This is the first year that a hockey field has been marked out for the girls. Much enthusiasm was shown for hockey when the girls played their games in mud and ice. Considering the spirit and the success of this year, we expect hockey to become one of the leading sports for the women of this campus.

THE ATHENA

Swimming

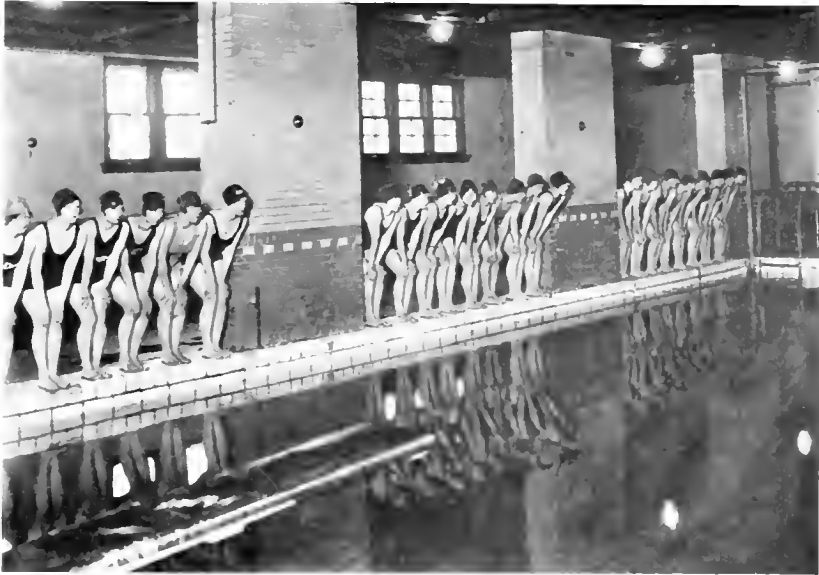

SWIMMING again held much interest for the girls who were out for the team. Through the efforts of Miss Smith the girls accomplished much.

Two meets were held, the first an inter-organization meet on March fifth. The annual inter-class meet took place on Saturday, March 12.

In the crawl Mary Kircher and Sally Shoemaker excelled, both in speed and form. Ruth Thomas established a record in the racing back stroke. Virginia Riddle and Mary Miles made the breast stroke interesting. In diving, Mary Kircher, Sally Shoemaker and Ruby Tinsman established records that will boost swimming even higher as a sport next year and have acquired a skill worthy of much praise.

THE ATHENA

Basketball Squads

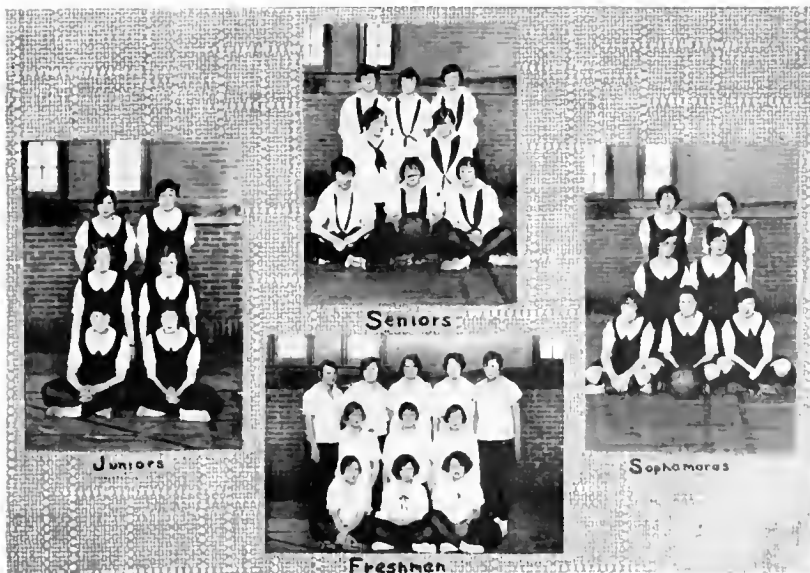

THE enrollment in basketball was exceptionally large, more than one hundred and fifty women signing up for the sport. Each class had a first and second squad and tournaments were played between the squads.

A new feature was added this season, that of inter-organization games. The girls showed much interest and enthusiasm and a group team with Angie Boring as captain, won the tournament.

THE ATHENA

Volley Ball Squad



DURING the winter months at the gym, volley ball was a topic of much importance. Practices were held every afternoon at 2:30 and 3:30 representing girls from all the different classes. Much enthusiasm and interest were shown at practices and during the latter part of the season games were played off. The 2:30 team played the 3:30 team and the team winning had much to be proud of. Miss Rogers was in charge of practices and the coaching of the teams.

THE ATHENA

W. A. A. Minstrel Show



SAY, Mistah Intalocketah—Sh!—The Minstrel Show of the W. A. A. girls had begun. There sat the interlocutor with his end men—Half Pint, Pole Vault, Charley 'Hoss, and Head Stand. And then there were the "O" women sittin' on the front row. A wee bit o' melody and music charmed the audience and the end men sent them into gales of laughter with their jokes and dancing. Yes, it was a success, for—

I'd rather see ah minstral show
Than eny othah show ah knows.

THE ATHENA

W. A. A. Carnival

Ho: Ho: This way to the crystal gazer! See the Dempsey-Tunney fight. Cider and doughnuts! Yes, the women's gym was again ringing with the cries of the carnival clowns. It was the night before the homecoming game and the peppy strains of music from the dance orchestra foretold victory for Ohio.

"See Romeo and Juliet," cried the clowns, but there was more to be seen down stairs. What ho! Yes it was a real carnival with a gondola on the lake and gaily decorated booths on the shore.

"Spin the wheel and get a box of candy," came the cry from the Phi booth. Twenty-one campus organizations entered the contest with a booth. The Theta Upsilon sailors won the contest by conducting unsuspecting travelers around the world. The award was based on originality and proceeds.

From everywhere came the cries of sellers. Yes, it was exciting, for it was the carnival of W. A. A.





Activities



THE ATHENA



THE ATHENA

The Men's Union

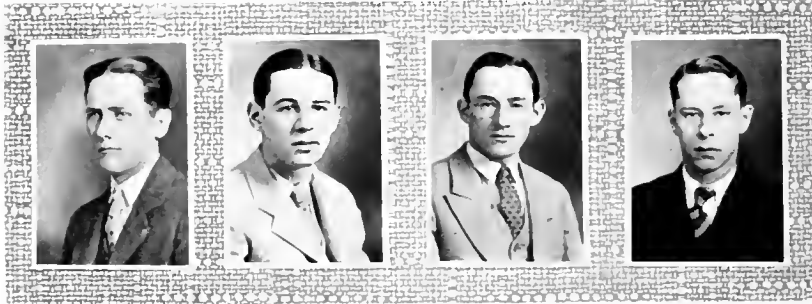

R. DONNELLS

W. COVERT

H. YOUNG

G. POWELL

OFFICERS

RAY C. DONNELLS
A WAYNE COVERT
HOMER F. YOUNG
GERARD C. POWELL

President
Vice President
Secretary
Treasurer

WHEN President Bryan came to Ohio University in 1921, he conceived the idea of effecting an organization that would include all the men of the University. With this purpose in mind he met with a representative group of Ohio men to consider the forming of such an organization. At this meeting a committee was selected to make a study of the situation at Ohio University and an investigation of similar organizations in other universities. After this was accomplished a constitution and by-laws were drawn up and submitted to the men of the University; they accepted the work of the committee, and thus created the Men's Union of Ohio University.

Soon afterwards a three-story building opposite the North Entrance of the Campus was purchased to be used as the home of the organization, and became known as the Men's Union Building. The facilities of the building include a reading room, ball room, pool room, "Torch" room, band and orchestra room, and the offices of the campus publications. The officers of the Union, who are elected by popular vote of the men students to supervise its functions and facilities, occupy apartments on the third floor. Four boards of control are also elected by popular vote to aid the officers in carrying out its activities.

Every male student who is properly matriculated at Ohio University automatically becomes a member of the Union, and is urged to take an active part in all of its meetings and activities and to promote its purposes. These are as follows: To provide the machinery of organization for efficient student government, to promote the interests of the men of the student body so as to make this campus an attractive place for men students, and to unite all groups into a solid unified student group with a GREATER Ohio University Spirit.

THE ATHENA

Junior-Senior Governing Board



Fruend, Vermillion, Smiley, Kennard, Agerter, Schneider, Spohn

OSCAR SCHNEIDER

Chairman

THIS board was organized as an integral part of the Men's Union for the purpose of enforcement and administration of student government regulations. Chief among these are the organization of the Sophomore Vigilance Committee, which enforces the Freshman rules; the selection, purchasing, and distribution of Freshman caps; the conducting of the election of Freshmen class officers; and the controlling of any trouble arising between the two lower classes.

The personnel of the board consists of five Seniors and three Juniors with the Vice President of the Union acting as chairman ex officio. This year Vice President Wayne Covert, who graduated at mid-year, was succeeded by Oscar F. Schneider, next highest in election, to complete Covert's unexpired term.

THE ATHENA

Social Activities Advisory Board



Dudley, Rinard, Jones, Mason, Foster

CHARLES DUDLEY FOSTER

Chairman

THIS newly created board has taken an important place in organizing social affairs for the general student body. These consist of Registration Dances, the Freshmen Smoker, Home-coming and Dad's Day, Mother's Day, banquets, and the furthering of any social functions which might be given in addition.

It is composed of five student members, chosen at the regular board elections held every spring, two of whom must be of senior rank.

THE ATHENA

Women's League Advisory Board



Third Row—Lewis, Turner, Stevenson, Mannering, Dailey, Stowell, Maugens
Second Row—Duschinski, Prochaska, Harrington, Voigt, Higinbotham, Hedden, Carsten
First Row—Wendschub, Myles, Walsh, Woodworth, Wick, McCray, Kilpatrick, Pomeroy

OFFICERS

MARGARET WICK	President
BEULAH MCCRAY	Vice President
ANNE KILPATRICK	Treasurer
ELIZABETH WOODWORTH	Secretary
RUTH WALSH	Social Chairman

THE ATHENA



202

NINETEEN TWENTY SEVEN

THE ATHENA



Religion

THE ATHENA

The University Pastorate



W. WALTER LUDWIG
University Pastor

UNDER the direction of five co-operating churches—the Baptist, Christian, Methodist Episcopal, and Presbyterian.

Board of the Co-operating churches:

DEAN E. W. CHUBB	Chairman
REV. A. Y. WILCOX, D. D.	Secretary
PROF. A. A. ATKINSON	Treasurer
REV. M. E. CHATLEY	
REV. C. M. COULTER	
PROF. V. D. HILL	
PROF. WESLEY MAURER	
PROF. H. H. PECKHAM	
REV. E. L. PIELOW	
DEAN IRMA E. VOIGT	

"Religion is not one more task. It is the *Spirit* in which we do all our tasks." To promote right motives for student conduct and by the development of Christian personality to foster creative living, are objectives which the university pastorate seeks to work out through a threefold method: 1. *Worship*—at the churches of Athens and in campus groups. 2. *Instruction*—at student classes and young people's society meetings in the churches; by special speakers brought to the campus and churches, through the classes in the School of Religion. 3. *Expression*—or the social and service interests of students through their church and campus organizations.

Bethany Council of the Christian Church



Third Row—Dibble, Gould
Second Row—Kittle, Prof. Hansen, Pieere, Rhein, Staneart, Rev. Chatley
First Row—Frost, Drake, Smith, Eisen, Wilson, Darst, Harper

THE ATHENA

Wesley Foundation Cabinet of the Methodist Church



Third Row—Vernillion, Hollett, Faizan, Kerr, Rev. Coulter
Second Row—Shimp, Kock, Philson, Reading
First Row—Kerr, Hymen, Bing, Holcombe

Westminster Council of the Presbyterian Church



Third Row—Fiddler, Goldsherry, Bell, Young
Second Row—Dr. Wilson, Wernicke, Kilpatrick, McCray, Whitworth, Dr. Gamertsfelder
First Row—Ray, Wadley, Wick, George

THE ATHENA

Y. M. C. A. Fellowship Council



Second Row Frost, Goddard, Marple, Kurtz, McFadden, Dudley, Grafflin, Forrest
First Row Shamp, Luce, Kerr, Ludwig

Inter-Church Student Council



Second Row Graham, Koch, Kurtz, Kerr, Luce, Ludwig, Frost
First Row—McCray, Fiddler, Smith, McGee

THE ATHENA

Y. W. C. A. Cabinet



Third Row- Bourquin, Riddle, Knecht, Saum
Second Row- Chapman, Neff, Voigt, Graham, Goldsberry
First Row- Ginther, Coulter, Grittner

THE Young Women's Christian Association carries a very consistent program from year to year, gradually increasing its scope of service, and widening its field of endeavor.

The work of the Association extends to girls the opportunity to express themselves in many ways, but primarily in voluntary social service work. Girls are sent every week into eight mining communities, carrying out a uniform Sunday-school program in each community.

The \$2100 budget on which the Association works is raised by a share of one-half the profits of the Skit Show with the Women's League, a \$600 donation from the Community Chest, a campus-wide membership campaign, an honorary membership campaign, voluntary donations from townspeople and alumni, and the finance committee of the Association earns about \$600 from the sale of candy.

THE ATHENA

Y. W. C. A. Sub-Cabinet



MEMBERS

Arnold, Brower, Coulter, Grubbs, Huffman, Kingsley, Koch,
McRae, Russell, Scott, Phillips, Woods

THE Y. W. C. A. Sub-cabinet consists of a group of girls chosen by the main cabinet whose duty it is to share the responsibilities of the cabinet, serving as assistant chairmen.

The sub-cabinet enters into a course of study which is a sort of training course for cabinet positions. This study is conducted by the vice president of the Association, who automatically becomes the president of the sub-cabinet.

THE ATHENA



Publications

THE ATHENA



F. W. McNabb



G. A. Mason

The Athena of 1927

Editorial Staff

FRANK W. McNABB, *Editor-in-Chief*

RICHARD TIMMS
DOROTHY ETZENSPERGER
JOSEPH PITTS
ROBERT SELERS
RALPH BAUMGARTNER
RUSSELL MARPLE
PAUL BURES
ELLEN HIGINBOTHAM
VIRGINIA KNECHT
NICK GILL

Managing Editor
Associate Editor
Athletic Editor
Photography Editor
Faculty Editor
Fraternity Editor
Activities Editor
Sorority Editor
Traditions Editor
Organizations Editor

Classes

MARIAN ICKES, HERBERT MCKELVEY
RUBY TINSMAN, MARY FRANCES GOLDSBERRY
NORMAN PAINTON, VIANNA ROUSH
STANLEY BRIGGS, JAMES CONNOR
AMY MORGAN, LEONA FARMER

Senior Editors
Junior Editors
Sophomore Editors
Freshman Editors
Two-Year Graduate Editors

Assistants

VIRGINIA DEEM
RIGIS C. CASEY
JANE MILAR
CARL CARSTEN

JAMES ECKMAN
KENNETH WILCOX
VIRGINIA HARRINGTON
PAULINE SWANSON

IRENE OCHS
CLIFFORD MORIARITY
LUCILLE WILLIAMSON
MANLEY THOMPSON

ZAIDA WHITNEY
MILDRED VAN BUSSUM
FTHLYN BOYER

Typist
Typist
Typist

Business Staff

GRANT A MASON, *Business Manager*

GILBERT BECKLEY
ROBERT OHM
STANLEY VAN ATTA
KENNETH AGERTER
FRANK YENNEY

Circulation Manager
Assistant Circulation Manager
Advertising Manager
Assistant Advertising Manager
Assistant Advertising Manager

THE ATHENA

The 1927 Athena



Eckman, Casey, Van Bussum, Morgan, Yenny, Connor, Painton, Moriarty, Ohm, Roush, Knecht, Williamson, McKelvey, Baumgartner, Thompson, Deem, Millar, Harrington, Carsten, Bures, Briggs, Timms, Whitney, Swanson, Ochs, Van Atta, Sellers, Beckley, Huginbotham, Mason, McNabb, Etzensperger, Pitts, Gill, Agerter.

IT is the yearly task of the Athena to portray and reserve the traditions of Ohio University, and the worthwhile interests of each particular school year. Thus with the coming of summer there also comes another volume of memories to join those that have appeared before it, and so keep unbroken the record of events that comprise the history of this great institution.

Successful co-operation by every member of the staff has enabled the 1927 Athena to clearly illustrate the past year of activity at Ohio University. Each picture, be it group or individual, represents some particular phase of undergraduate interest.

A few departments appearing in former Athenas have been omitted, and new sections have been added so that this volume can make the year of 1927 distinct in the history of Ohio.

At this time the editor wishes to express his appreciation to the staff members that have helped make this book possible.

THE ATHENA

Staff

MCNABB
Editor

MASON
Business Manager

SELLERS
Photography

PITTS
Athletics

VAN ATTA
Advertising

GILL
Organizations

BOYER
Typist

FTZENSPERGER
Associate Editor

WHITNEY
Typist

TINSMAN
Classes

HIGINBOTHAM
Sororities

MARPLE
Fraternities

TIMMS
Managing Editor

AGERTER
Advertising

BECKLEY
Circulation

THE ATHENA

ATHENA - 1927 -



F.W. McNabb



G. Mason



Van Atta



Sellers



Pitts



Gill



Whitney



Boyer



Tinsman



Etzenspenger



Higinbotham



Marple



Timms



Agenter



Beasley

THE ATHENA



ED. MARTIN

Green Goat

1926
and
1927



GLENN ETTINGER

Staff

ED. MARTIN
GLENN ETTINGER
CARL CARSTEN

Editor
Circulation Manager
Advertising Manager

EDITORIAL

ROBERT MARRIOTT
RALPH KIRCHER
AUGUSTA GINTHER
MARGUERITE SONCRANT

PAUL BURES
DONALD GRAFFLIN
ESTHER FITTON
WILLIAM SILCOX

ART

RALPH KIRCHER, Editor

CHARLES SPRING
NEAL WAKELY

ROBERT GARRISON
JOHN MOORE

BUSINESS

Advertising Assistants

WILLIAM MULDOON
LEWIS TERVEN
GILBERT BECKLEY

RICHARD KIRCHNER
EDGAR DERBAUM
ROBERT SELLERS

ADDISON EVANS

Circulation Assistants

MARCIA SCOTT

MARY GEOLTZ

Exchange Editor

MILDRED VAN BUSSUM

THE ATHENA

Green Goat Staff



Bures, Wakely, Marriot, Dole
Grafflin, Scott, Kircher, Faust, Terven, Spring
Souerant, Carsten, Martin, Van Bussum, Fitton

THE Green Goat is the humor magazine of Ohio University. For the first time in the history of the publication has the editor used the magazine for anything other than entertaining purposes. Every time an article is reprinted from it the name of the university must accompany it. Consequently, every effort was made to have the work of a caliber that would merit reprinting. In this way the Goat has been quite successful in advertising Ohio.

The covers, all of which have been done by staff artists, have been exceptionally unique and clever. The make-up of the magazine has brought praise to the editor from several outside sources. College Humor sending a special complimentary letter on the quality of the third number.

Quite pointed editorials dealing with various campus problems in a mild inoffensive manner were appreciated by all who read them.

The past two years have been unquestionably the most successful in the magazine's fluctuating history. Selling of the Green Goat was stimulated by presenting the sorority having the highest group sales, and the girl having the highest individual sales, for the year, with suitable rewards.

Keys were awarded to the more faithful members of the staff.

THE ATHENA



WILLIAM SMILEY

WILLIAM F. SMILEY
EDWARD J. MARTIN
JOSEPH RICHARDS
RUSS MARPLE

HOMER F. YOUNG
ESTHER SCHACHTELF
HAROLD KURTZ
MARCIA SCOTT
PAULINE SWANSON AND AMY MORGAN

ROBERT MARRIOTT
VINCENT JUKES
RALPH KIRCHER
LENOIR POMEROY

FRANKLIN YINNEY
MARGUERITE SONCRANT
PAUL BURES

CARL J. WOLF
A. DUNKLE KING
LEWIS A. TERVEN
CARL CARSTEN
FLOYD WILLIAMS
GRIFFITH WILLIAMS
LAWRENCE CHAPPEL-FAR
THOMAS KNOWLTON
DAVID K. TODD
PERRY WEBB
JOHN MOORE
MARY FRANCES GOLDSBERRY

JOHN H. McWILLIAMS
BOB SELLERS
EDGAR DERBAUM
SHELDON POWELL
FAY CORWIN
MAX I.A. FABER

LEFMAN FARIS
EBBA FOSSELLIUS

Green and White

1926
and
1927



CARL WOLF

Editor-in-Chief
Assistant Editor
Assistant Editor
Managing Editor

Club Editor
Exchange Editor
Church Editor
Alumni Editor
Proof Readers

Athletic Editor
Assistant Athletic Editor
Cartoonist
Women's Athletics

CLARENCE HOOVER
AUGUSTA GINTHER
LOUISE KERR

Staff

ASSOCIATES

ATHLETICS

REPORTERS

GRANT HYATT
JAMES MILLER

BUSINESS DEPARTMENT

Business Manager
Assistant Business Manager
Advertising Manager
Assistant
Assistant
Assistant
Assistant
Assistant
Assistant
Assistant
Assistant

CIRCULATION DEPARTMENT

Circulation Manager
Assistant
Assistant
Assistant
Assistant
Assistant

BOARD OF CONTROL

JOHN McCracken, Chairman
OSCAR SCHNEIDER
KENNETH AGERTER

CHARLES BLYTHE
DAYTON WISE

THE ATHENA

Green and White Staff



Knowlden, Martin, Williams, Williams, Marriott,
Bures, Carsten, Hoover, Kreager, Swanson, Scott,
Morgan, Schachtele, Pomeroy, Sonerant, Ginther, Corwin,
King, Terven, Wolf, Smiley, Marple, McWilliams, Sellers, Webb.

FOR a year and a half the Green and White has been issued twice a week as the official student publication of Ohio University. Prior to this time it was printed but once a week. At the present time it ranks as one of the finest college or university newspapers in the State.

The object of the paper is to print as much of campus news as is obtainable. The editorials reflect the views of the campus, as well as those of the editor on various student problems.

Twice a year a special sport edition is printed which summarizes the past season of athletic activities. Occasionally other specials are issued to meet and take care of other interests.

The first university newspaper appeared back in the nineties and was known as the "Panorama." Since then there have been several other papers published at irregular intervals. In 1911 the Green and White appeared as an official campus publication under university authorization.

This year Ohio University had the honor of holding the second annual convention of Ohio college newspaper editors. Thirteen schools sent representatives. The meetings held in the Green and White offices tried to establish greater co-operation among the newspapers, and thus, indirectly, the schools themselves.

THE ATHENA

Board of Control

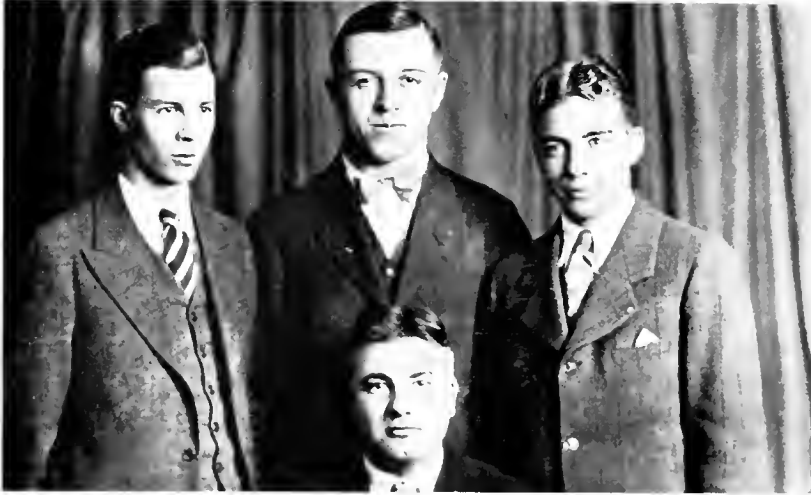

McCracken, Blythe, Azerter, Schneider

JOHN MCCRACKEN, Chairman

AT the close of the present school year the Green and White Board of Control will be an organization of the past. Up to this time the interpretation of the constitution of the Green and White was placed in its hands. The members of the Board of Control were chosen by popular election. Only upper classmen were considered.

To prevent campus politics interfering with efficiency of the various publications the Campus Affairs Committee has taken over the duties of the Board as well as the supervision of the other publications.

The Board appointed the Business Manager and Circulation Manager and chose the Editor from the results of a competitive examination. They also advised on financial matters.

The Campus Affairs Committee, besides undertaking the above, will also appoint the editors and business managers of the Athena, the Green Goat, and the "O" Book.

THE ATHENA



THE ATHENA

Men's Glee Club



Third Row—Wagner, Martin, Bachelor, Beasley, Fleck, Goddard, Rawlins, Johnson, Kircher, Zick, Brown, Fagan
Second Row—Evans, King, Waud, Nelson, Cowen, Slater, Walt, Burrough, Conrad, Hickman
First Row—Matthews, Berritt, Jones, Dando, Todd, Edmund, Wilcox, Donnels, Frederick, Reynolds, Brasie

OFFICERS

WILLIS EDMUND	President
KENNETH WILCOX	Business Manager
DAVID TODD	Assistant Business Manager
JOSEPH DANDO	Assistant Business Manager
DAVID TODD	Accompanist

Director—C. C. ROBINSON

THIS year's Glee Club has been acclaimed as the strongest and best balanced club yet. Their work has always been of a high order, but this year there seemed to be a spontaneity, a spiritual quality to their work that is seldom found in a student group. In the recent glee club contest this was recognized by two of the judges, Mr. John Finley Williamson, of Dayton, and Robert W. Roberts, of Columbus, who remarked about their singing of "What the Chimney Sang," as being the best college glee club singing they had ever heard, and the outstanding number of the contest.

The club has appeared in several cities of Ohio, besides Athens, and presented a superior home concert program. Few men will be lost through graduation, which bespeaks a most favorable organization for next year.

THE ATHENA

Girls' Glee Club



First Row—Weinrich, Hollinger, Marshall, Bhaettner, Witham, Weyersmiller, Clark,
Kerr, Regal, McConahy
Second Row—Bing, Larentz, Brown, Lynch, Phillips, Moore, Hill, Drake, Kautzer
Third Row—Edwards, Keek, Brelsford, M. Kerr, Yost, Cross, Halcomb, Dougan, Murrow,
Wilson, Dorst, Gleason, Stowe, Koehler, Fitten

THE Girls' Glee Club of Ohio University has long been one of her outstanding musical organizations. Membership is secured through competitive trials in which quality of voice and ability to read are of first importance. In this way a club is built up which is able to do work of a very high order. The club has been a member of the State Inter-Collegiate Association since its organization in 1924, winning the cup offered at the contest that year.

Each year the club gives a home concert and for the past two years a joint concert with the Men's Club at Gallipolis. A part of the 1927 program was repeated at the Majestic Theater. The girls also broadcast from WAIU, Columbus, on March 8, 1927, with excellent results.

For the past three years the club has been under the direction of Mrs. Margaret Benedict, of the Voice Department of the School of Music.

THE ATHENA

University Band



HILTON PARKISON
OLIVER BRUMM
FRANK PEAVY

President
Sec.-Treas.
Drum Major

JOHN W. GILL
Director

Trumpets:

Terven, Lewis
Student Director
Veon, Robert
Jacoby, Kenneth
Brohard, Smyth
McCoppin, Everett
Dening, Ralph
Wagner, George
Sprague, George
Miller, Victor
Boyd, Victor
Taylor, Vergie Lee
Mayer, Willfred

Trombones:

Brumm, Oliver
Gill, Nick
Pyle, Harold
Springer, John
Ross, Harold
Herron, Clyde
Brohard, Madeline

Piccolo:

Young, Robert

Clarinets:

Shoemaker, Dwight
Patterson, James
Lang, Charles
Battistone, Grago
Piper, Clifford
Wilson, Robert
Hartline, Clarence
Capper, Charles

Saxophone, Alto:

Zahour, Ralph
Beede, Paul
Prwanke, Thomas
Swinehart, Fred
Slack, Carl
Shaver, Dana
Van Atta, Stanley
Watt, John
Smith, Howard
Powell, Sheldon
Brooke, Irene

Batitone:

Parkison, Hilton

Alto Horns:

Nichols, Harold
Mead, Page

Drums:

Weaver, Charles
Sexton, Hoyt
Carmack, Harry
Sindlinger, Alfred

Bass:

Eckman, James

Trombones:

Young, Robert

Tenor Sax:

Martin, Isaac
Falley, Kenneth

C Melody Sax:

Kitts, Carroll
Foose, Paul
Hill, Darrel

Cymbals:

Heiter, Joseph

The Ohio University Band, under the capable leadership of Director John W. Gill, has made an enviable record for itself this year. The organization has played at all of the home football games and made the trips with the team to Ohio Wesleyan and Wittenberg.

THE ATHENA

University Orchestra



THIS year's Orchestra has kept pace with the steady improvement shown each year by all of the musical organizations of the University. Beginning the season under the baton of Professor Karl Andrist, progress on the new program for the year was evidenced early in the first semester. The first public appearance of the Orchestra was at Chapel on December 15th, where they made a most favorable impression. Under the leadership of Professor Ingerham, who succeeded Mr. Andrist, a continued improvement has been manifested which was borne out by the remarkable reception the Orchestra received in Ironton, Ohio, and at their home concert, given April 27th.

With Ohio University's enrollment well past the two thousand mark it is not outside the expectations of the authorities of the School of Music to foresee an organization next year with a membership of one hundred in the Orchestra. Trials for admission will be held next September at the opening of the first semester.

THE ATHENA

Varsity Quartette



Dando, Slater, Cowen, Edmund

WILLIS H. EDMUND
THEODORE COWEN
JOSEPH DANDO
THOMAS SLATER

First Tenor
Second Tenor
Baritone
Basso

THE Varsity Male Quartette this year is popularly and wisely conceded to be the best one that Ohio University has ever had. Built around two men of last year's quartette, it has credibly carried the name and fame of a grand old school throughout Ohio and adjacent states. A Kiwanis or Rotary Banquet in the Hocking Valley was not complete unless these entertainers were included on the program, and many were the pleasant undergraduate moments recalled in the minds of our Alumni, when these "Songsters" helped organize and perpetuate Alumni chapters.

Competition for this much-sought activity was close and plentiful this year and only after careful and studied eliminations were the best four chosen. David K. Todd was the accompanist for the quartette the entire year.

THE ATHENA

Debate



NEGATIVE

R. Bobenmyer, R. Hatch, G. Cole



SECOND AFFIRMATIVE

D. Frost, C. Fiddler, H. Young



FIRST AFFIRMATIVE

C. Fiddler, R. Maysle, D. Grassbaugh

THE ATHENA

Phi Delta Gamma

Founded in the University of Iowa 1923

COLORS:
Purple and Gold

FLOWER:
Carnation

NATIONAL PROFESSIONAL FORENSIC FRATERNITY
Established 1924

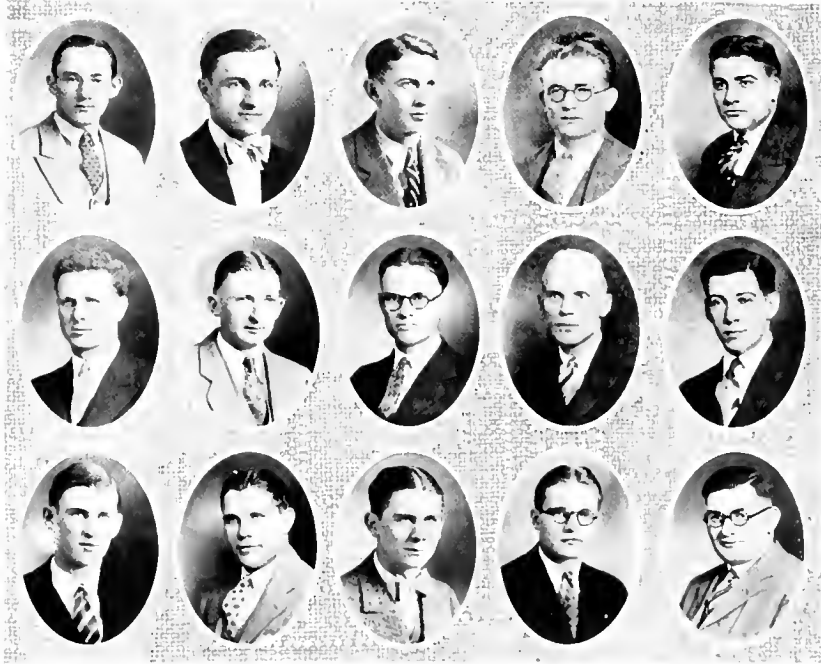

Young, Ray, Spohn, McKelvey, Schneider
Harrison, Sanders, Wachs, Fiddler, Vermillion
Grassbaugh, Frost, Bobenmyer, Horton, Wardell

FRATRES IN FACULTATE

W. H. Cooper

W. S. Gamertsfelder

Raymond McQuiston

W. W. Ludwig

FRATRES IN UNIVERSITATE

1927

Oscar Schneider

Homer Young

Edwin B. Spohn

Herbert McKelvey

James K. Ray

1928

Monroe Vermillion

Charles Fiddler

Robert Harrison

Paul Wachs

Chester Sanders

1929

Gerald Wardell

Donald Grassbaugh

Robert Bobenmyer

Raymond Horton

Dayton Frost

226

NINETEEN TWENTY SEVEN

THE ATHENA



Clubs

THE ATHENA

Art Club



Third Row—Brickles, Peters, Barkhurst, Turner, Jackson, Horn, Gove, Woolf, Campbell
Second Row—Moore, Daggett, Lukens, Hobbs, Roberts, Bell, Bobenmyer, Rice, Andrews, Pritchard
First Row—Drake, Brown, Brigner, Stephenson, Rough, LeVier, Pickering, Rorton, Forler, Clemens

OFFICERS

MAUDE STEPHENSON
ESTHER FORLER
MARY ANN HARRISON
BERTHA BRIGNER

President
Vice President
Treasurer
Secretary

THE Art Club of Ohio University was organized at the beginning of the college year, September, 1912. All students majoring in Art in the College of Education are eligible.

During the first few years lectures and illustrated talks were given by Miss Louise Stahl and Miss Mary J. Brison. But during the last few years the work has been conducted by special art students and teachers.

At the meetings, which are monthly, the Art Club members have considered the works of modern artists, and had the privilege of seeing some very good exhibitions. The various activities have proved successful.

Andrews, Barkhurst, Bell, Brickles, Brigner, Brown, Campbell, Clemens, Coston, Daggett, Drake, Forler, Tarmen, Gove, Harrison, Horn, Hill, Hobbs, Jackson, LeVier, Moore, Peters, Peterson, Palmer, Parker, Pritchard, Pickering, Rice, Runyan, Stephenson, Stoffer, Turner, Weaver, Wolfe, Lukens, Borton, Brison, Way, Edens, Merritt, Rav, Bobenmyer, Roberts.

THE ATHENA

Booklover's Club



Second Row—Wachs, Harrison, Estrich, Smithberger, Vermillion, Wilson
First Row—Sanders, Ray, Hyatt, Strube

OFFICERS

JAMES K. RAY
MONROE VERMILLION
ROMAN L. SMITHBERGER

President
Vice President
Secretary-Treasurer

FEVER since October 18, 1911, a small group of men students, as members of the Booklover's Club have had the pleasure of meeting with Dr. Wilson to discuss the subjects of a literary and philosophical nature.

Discussions are limited to one hour and are held on the second Tuesday of each month of the college year.

This year the club has made a study of the more important works of George Meredith

THE ATHENA

Classical Club



Fourth Row—Jerles, Turner, Hayes, Lee, McFadden, Lietwiler, Caddes, Rohde, Cruikshank
Third Row—Scott, Steele, Adams, Wilson, Ahersold, Kerr, Coveret, Bond, Blower, Colley, Hille
Second Row—Bird, Templeton, Watts, Bourquin, McBride, Yoder, Bills, Courtwright,
Morgan, Rochester, Rice
First Row—Mook, Brokaw, Henney, Wachs, Kincaide, Hollett, Henk, Lax, Hatch, Fate, Brown

OFFICERS

MILDRED LENK
LLOYD WALTON
CHARLOTTE LAN

President
Vice President
Secretary-Treasurer

THE Ohio University Classical Club is in the eighth year of its activities as a part of campus life. Its membership consists of those students of the Classical Languages who have felt it desirable to have this closer contact with the fountainhead of modern literature and general culture.

Meetings are in a large measure informal and to each regular program is added some social touch, which is itself usually built around things Classical. The programs of the meetings are varied to include a wide range of topics which do not lend themselves readily to the work of the classroom, and are presented by students, by members of the faculty of various departments, and by classical scholars of renown from other institutions.

THE ATHENA

Commerce Club



Fourth Row—Dudley, Martin, Wardell, Greer, Shaver, Moore, Miller, Ray, Carpenter, Carmack, Klünder, Donnell
Third Row—Beaver, Parkison, Slack, Widener, Vane, Diehl, Koek, Hughes, Taylor, Marple
Second Row—Kimball, Alspangh, Fenzel, Copeland, Chapman, Gilmory, Mills, Kreager, Loyer, Reyer
First Row—Hershberger, Mason, Knost, Steadman, Carsten, Miller, Tabit, Chase, Gilliland

OFFICERS

EDGAR P. GILMORE	President
GEORGE E. MILLS	Vice President
MAJEL E. CHAPMAN	Secretary
FRANKLIN A. KREAGER	Treasurer

THE Commerce Club of Ohio University is an organization made up mainly of students registered in the School of Commerce. The club has a membership of 104, most of whom belong to the three upper classes. Monthly meetings are held. The program usually consists of an address given by some business man who discusses some phase or phases of the business in which he is engaged.

The speakers thus far this year have been:

- CARL H. BEASLEY, of The F. J. Beasley Milling and Grocery Company, Athens, Ohio.
- SHERMAN PERRY, Director of Publicity, American Rolling Mills Company, Middletown, Ohio.
- J. B. ANDERSON, Assistant Federal Reserve Agent, Cleveland Federal Reserve Bank, Cleveland, Ohio.
- DEAN E. W. CHUBB, Ohio University.
- PRESIDENT E. B. BRYAN, Ohio University.
- A. E. WHALFY, President of The Athens Ice and Storage Company, Athens, Ohio.

THE ATHENA

Cosmopolitan Club



Third Row—Vermillion, Brigher, Neff, Frost, Feurt, McCune, Scott
Second Row—Walsh, Thomas, Riddle, Ginther, Flickinger, Wick
First Row—Stevens, Mercer, Nouveau, Young, Schafer, Strube

OFFICERS

HOMER YOUNG
YVETTE NOUVEAU
MARTHA SCHAFER
DAVID LEE

President
Vice President
Secretary
Treasurer

THE Cosmopolitan Club at Ohio University was first organized during the school year of 1924-25. At that time two or three faculty members who were interested in the study of international, social, and racial problems met with a few of the students who had been active in the solution of social problems to consider the possibility of organizing a group at Ohio University to discuss social and international problems. Samuel Hoy, a Chinese student, was elected first president of the club. At the time of the organization of the club there were several Chinese and Japanese students in the University.

One of the fundamental aims of the Cosmopolitan Club at Ohio University is to promote international good will by considering the problems that give rise to misunderstanding among nations. The motto of the club is, "That Brotherhood Might Prevail."

THE ATHENA

English Club



Third Row—Estrich, Bennett, Sonerant, Schmidt, Saunders, Jenkins
Second Row—Brokaw, Goodwin, Moore, McRoberts, Smith, Jones
First Row—Mackinnon, Mercier, Dean Chubb, Swanson, Jefferson

OFFICERS

DEAN E. W. CHUBB
RUBY GLADYS MERCER

Permanent President
Secretary-Treasurer

THE English Club is the oldest student faculty organization on the campus of Ohio University. The club was organized with the purpose of discovering and developing the literary talent on the campus and thus aid in producing future famous authors and novelists such as Gene Stratton Porter, Mary Roberts Rinehart, Robert Frost, and others. At every meeting an original composition is read and discussed by the members. Every student member and nearly every faculty member is required to read at least one poem, short story, or play during the year.

The meetings are held the first Tuesday of each month at the home of Dean and Mrs. Chubb, on South Court street. The last meeting of the year is known as Guest Night: on this occasion every member is permitted to bring a friend.

The goal of the club is to give Ohio University an American literary pre-eminence comparable to the British literary pre-eminence which Cambridge University has maintained for centuries.

THE ATHENA

Folklore Club



Third Row—Coates, Farnell, Feurt, Hitt, Schaack, Neff, Cooper
Second Row—Cullen, Nouveau, Walsh, Diehr, Duschinski, Knecht, Tompkins
First Row—Ginther, Wick, Fels, Soncrant, Kahler, Kilpatrick, Templeton, Jenkins

OFFICERS

ELIZABETH KILPATRICK
MARGARET SONCRANT
ETHEL TEMPLETON
MARY FELS

President
Vice President
Secretary
Treasurer



HE Folklore Club was organized at Ohio University in November of 1923, through the efforts of Miss Mary E. Kahler. Members are elected from the undergraduate body of women students, those students interested in English and related fields are eligible.

The objects of the club are to enlarge the fund of knowledge in the field of Folklore, and to instill an appreciation of folk-literature, legend, and tradition.

During the last year the programs centered around the following: Halloween superstitions, Indian legends, Old English Christmas customs, American Negro Folklore, Irish Folklore, Easter legends, May Day Festivals. Following the program, the social hour, which is in keeping with the period studied, promotes sociability among the members.

Mary Cullen, Evelyn Coulter, Jane Cooper, Mary Fels, Augusta Ginther, Liota Hitt, Beth Kilpatrick, Marjorie Neff, Virginia Knecht, Ethel Templeton, Marguerite Wick, Helen Zimmerman, Ruth Walsh, Ilo Feurt, Alice Edwards, Oliver Jenkins, Margaret Peters, Dorothy Hallinger, Ruth Diehr, Evelyn Duschinski, Florence Coates, Grace Morris, Marguerite Soncrant, Yvette Nouveau, Elizabeth Shank, Emma Graham, Lucille Fredrick,

THE ATHENA

L'Alliance Francaise



Fourth Row—Thomas, Shimp, Shaach, Hitt, Brown, Reeding, Lambillotte
Third Row—Hollett, Etsinger, Thomas, Watts, Scott, Latimer, Morgau, Ginther, Warner,
Kilpatrick, Glenn
Second Row—Lenk, Smiley, Cooper, Conklin, Dichr, Herbster, Walsh, Van Bussum, McRoberts,
Duschinski
First Row—Myles, Leet, Wendschuh, McElheney, Wilson, Young, Nouveau, Naus, Mercer,
Estrich, Kingsley

OFFICERS

HOMER YOUNG
HELEN WILSON
YVETTE NOUVEAU
MISS NOSS

President
Vice President
Secretary
Treasurer

The programs of this year have included a public performance of Labiche's comedy, "Le Voyage de Monsieur Perrichon," a Christmas carol service and a study of the life and works of some of the great men of France, such as Pasteur, Saint-Saens, and Victor Hugo.

THE ATHENA

Green Circle Club



Top Row—Schall, Thomas, Russ, Danford, C. Swackhamer, Silcox, Cox, Walker, Tipton,
E. Roberts, Keck
Second Row—Saad, Duncan, Stone, Coulter, Schumacker, Weaver, Mosher, Risch, N. Swackhamer
Bottom Row—Glass, Hakala, F. Robert, Stocker, Vermillion, McCurdy, Gegola, Wagner, Knost,
Patterson

OFFICERS

M. T. VERMILLION
L. N. SAAD
G. C. STOCKER
J. A. SCHALL

President
Vice President
Secretary
Treasurer

THE Green Circle is a social organization, now in its third year as an organized club on the campus. Previous to 1924, it existed with a more limited membership under the name of the "Get-Together Club." The present club was organized under a new Constitution in December, 1925, at which time its interests were extended to a wider field.

The interests of the club are threefold: social, athletic, and academic. The club is represented in all intramural contests, both athletic and forensic, as well as in practically all other campus activities. Last year it won the intramural debates sponsored by Phi Delta Gamma. It further aims to encourage scholarship and foster a fraternal loyalty among its members.

The organization has made decided advances in its several activities during the present year and is looking forward to further progress during the coming year.

THE ATHENA

German Club



Third Row—Barrett, Moyer, Faust
Second Row—Flickinger, Horwatt, Ray, Mrs. Matthews, Barker, Turner
First Row—Hymen, Roberts, Pres.; Balzow

THE aim of the German Club is to encourage interest in German customs, German music, and German life. This year German songs have been studied, German dialogues presented, and German current events reported. Next year the plan is to study German folk songs and the stories of German operas, the latter with illustrative material, phonograph records, etc.

Students are eligible who average A or B in class work and have had at least one year of German. The club meets the third Thursday of each month at the home of Mrs. Matthews.

THE ATHENA

Home Economics Club



Fourth Row—Stalder, Darling, Newman, Atkinson, Smith, Shay, Alden, Webster
Third Row—Smith, Jones, Burns, Drake, Dorst, Welsh, Tresch, Brown, Webb
Second Row—Cross, Bussert, Wood, Jones, Lemborn, Cross, Long, McCoplin, Myers
First Row—Gray, Burr, Long, Wernecke, Diley, Bryan, Burch, Holcombe, Jackson, Showercross

OFFICERS

BESSIE DILEY
JENNIE BRYAN
VIRGINIA WERNECKE

President
Vice President
Secretary-Treasurer

THE Home Economics Club of Ohio University was founded in 1918. Membership in this organization depends upon the enrollment of the students in the Home Economics Course.

The club endeavors to further its ideals and purposes by keeping in touch with the problems and progress of Home Economics throughout the world. It seeks to arouse a deep interest in the profession by promoting and strengthening the interests of the Home Economics department by becoming acquainted with the various phases of work and its leaders.

Meetings are held each month. At this time problems of both national and local importance are brought before the group and the phases that apply to Home Economics are discussed. The club further sponsors several social functions during the year.

The Ohio University Home Economics Club is a member of the Ohio Home Economics Association and is also affiliated with the National Home Economics Association.

THE ATHENA

Kindergarten Club



Fourth Row—Clark, Cullen, Gray, Graham, Althar, Kelnor, Hellen, Kelch, Thomas, Brown, Clapp,
Snow
Third Row—Long, Porter, Wells, Deitrich, M. Cook, Sarcona, H. Cook, Evans, Miller,
Jones, Cole, White
Second Row—Hamil, Fout, Karr, Schaub, Pickering, Ashton, Ley, Smithberger, West,
Johnston, Long, Alberts
First Row—Cunningham, Weyersmiller, Danford, Wood, Burson, McLowed, Clark,
Johnson, Howell, Hewett

OFFICERS

HELEN BURSON
MARY WOOD
IRMA JOHNSON
ELIZABETH CUNNINGHAM
FRANCES CLARK

President
Vice President
Secretary
Press Agent
Treasurer

THE Kindergarten Club was organized in Ohio University on October 28, 1910. The original membership was eleven, and during the years following its inception this membership has increased until at present it has reached one hundred. Membership in this organization depends only upon the enrollment of the student in the Kindergarten-Primary Course.

The purpose of the club is to foster an intimate social contact among its members and to bring into consideration the more important and interesting educational movements of the day.

The monthly meetings of the club are held on the second Tuesday of each month. These meetings are varied in form, sometimes being educational and sometimes being purely social. It has been the custom to have various members of the faculty, both within and without the department address the club on various subjects. Very often the members are given an opportunity to voice their opinions or to ask any question which may be troubling to them. This type of an organization is very essential to every department. It brings the members closer together and gives them a much broader view of the work in which they are specializing and a better understanding of that work.

THE ATHENA

Melting Pot



Third Row—Fogg, Clark, Gould, Harris, Welsh
Second Row—Darling, Gamble, Sharf, Peterson, Mulligan, Prochaska, Levi, Miller, Morris, Castle
First Row—Wiseman, Bergoon, Cooper, Jenkins, McRae, Duncan, Atwood, Van Bussum

THE Melting Pot is the departmental club of the Department of Geography and Geology. It was organized in 1923 as a part of the general plan of building up the Department to a standard comparable to that of other universities.

The club has functioned admirably and always has an active membership of at least 50. There are no qualifications for membership except an honest interest in the subject of geography and an obligation to attend all regular meetings. Students are dropped from membership if absent twice, consecutively.

The principal aim of the club, as its name suggests, is to promote a more sympathetic understanding of the geographic problems of other peoples.

THE ATHENA

Psychology Club



OFFICERS

PROF. PORTER
MISS McELHANEY

President
Secretary

FOUNDED January 9, 1923. The leading purpose of the Psychology Club is to stimulate interest in the achievements of modern psychology, to serve as a clearing house for the most interesting and promising contemporary research work, and to encourage and recognize research work, particularly among advanced students. From time to time the club brings to the campus as speakers men and women eminent in the fields of theoretical and applied psychology. A distinct effort is made to conduct the club in such a way that students and teaching staff may meet on common ground.

THE ATHENA

School of Music



Fourth Row—Stout, Yost, Plum, Sprawl, Moore, Wassen, Higinbotham, Clancy
Third Row—Brook, Gideon, Smith, Potter, Candoo, Miller, Elder, Sayre
Second Row—May, Wood, Hook, M. Smith, Kimberline, N. Smith, White, Rae, Clark,
Phillips, Scott, Long
First Row—Hayes, Sweeney, Smith, Medley, Goddard, Garber, Bovie, Lorentz, Kech,
Weinrich, Morrow

OFFICERS

KATHERINE E. BOVIE
GLADYS V. MEDLEY
ETHEL A. REGAL
LOUISE LORENTZ

President:
Vice President
Secretary
Treasurer

THE Department of School Music made its appearance on the Ohio University Campus in 1906, but the School Music Club was not organized until 1921. The purpose of the club is to further the relations among the women of the Department and to discuss topics of musical interest.

Miss Elizabeth Garber, as head of the Department, is assisted by Miss Augusta Goddard and Miss Eula R. Smith.

The business meetings of the club are held each month and at these meetings musical programs are given. The club sponsors several social functions each year.

THE ATHENA

Science Club



Fourth Row—Moyer, Esterling, Roth, Gentry, Thomas, Anderson, Rowles, Longstaff, Barker, Agerter
Third Row—Gaskill, Fitzpatrick, Cooper, Atkinson, Cable, Scott, Vermillion, Bently, Elliot
Second Row—Christy, McClure, Frey, McKelvey, Saad, Porter, Mercer, McLaughlin, Boetticher, Morton
First Row—Hathaway, Jeffries, Coneland, Foster, Bayles, Smithberger, Milne

OFFICERS

PROF. JAMES P. PORTER
PROF. EMMETT ROWLES
MISS BELL

President
Vice President
Secretary-Treasurer

THE Science Club, formerly called "The Scientific Society," is one of the oldest departmental organizations on the campus. Organized in October, 1902, its membership was first composed of the Faculty members and three student members from the departments of Biology, Chemistry, Mathematics, Physics, Psychology, and Paidology. Later the Departments of Civil Engineering, Civic Biology and Botany, and Agriculture were included in the membership. At present, the club consists of about fifty members.

Meetings of the club are held monthly. Each program usually consists of a major and a minor paper, the former being given by the head of one department and the latter by an instructor or an assistant of another department. In addition to the two papers, current events in the scientific world are presented by three student members.

For recommendation to membership in the Science Club a student must show unusual ability and keen interest in the particular work of the department from which he is elected.

The club will celebrate, at an early meeting next fall, its twenty-fifth anniversary.

THE ATHENA

Social Science Club



Third Row—Jeddeloh, Harris, Jones, Scattuch, Vermillion
Second Row—Ash, Goodwin, Coulter, Johnson, Greenly, Blue, Fultz
First Row—Hoover, Bechholdt, Saum, Smith

OFFICERS

EDWIN B. SMITH
LOIS SAUM

President
Secretary-Treasurer

IN the autumn of 1923 the Social Science Club was organized to further the interest common to those who are working in the social sciences, to discuss current social problems, and to cultivate good fellowship among the members. The membership includes faculty and students in the departments of Ethics, Economics, Sociology, European History, and American History. The student members are elected on the basis of scholarship in one or more of the social sciences. There are at present twenty-seven members. The meetings of the club are held on the third Wednesday evening of each month during the college year.

The work of the club this year has included studies of current, social, political, and industrial interests in the United States and Latin America. Some attention has been given also to the professional interests in relation to the social sciences.

THE ATHENA

Special Education Club



Third Row—Watson, Jerkens, Fierce, Jenkins, Smoots
Second Row—Swigert, Bailey, Thomas, Woodworth, Boyd, Algeo
First Row—Evans, Calhoun, Sitters, Neff

OFFICERS

LENORE F. CALHOUN. (Acting Advisor)

Head of Special Education Department

MARJORIE R. NEFF

President

JOSI PHINE EVANS

Vice President

ELFANOR BAILEY

Secretary

MRS. CASSIE SIDERS

Treasurer

THE Special Education Club was organized in 1923, at the suggestion of Miss LaVinia Warner, head of the Department of Special Education at that time.

The purpose of the club is to bring together those students making a study of the exceptional child. Anyone who is enrolled in the Department or who is sincerely interested in the work may be considered for membership. It meets the first Tuesday of each month in the Special Education House at 20 East Union street.

Objectives of the club are: To give service to Athens Community in Social Service, and to teach children who are unable to attend public schools, to promote a feeling of good will and fellowship among the club members, both socially and educationally.

THE ATHENA

Chemical Club



Third Row—Agerter, Skinner, Keck, McKelvin, Rurroughs, Churchill, Nice, Moyer
Second Row—LeNeave, Runkle, Keck, Schaal, Haselton, Balzow, Weigand, Corwin, Lawless
First Row—Saad, Cooper, Milne, Gullum, Morton, Bentley, Bales, Brugler, McCune

OFFICERS

LEWIS N. SAAD
WINIFRED HASELTON
OTTO MOYER

President
Vice President
Secretary-Treasurer

FACULTY MEMBERS OF ADVISORY BOARD

DR. WM. B. BENTLEY
PROF. J. R. MORTON

PROF. F. B. GULLUM
PROF. E. A. MILNE

THE Chemical Society was organized at Ohio University in April, 1910, with Dr. Wm. B. Bentley, now head of the Department of Chemistry, acting as advisor. The following were the charter members: Parke L. Bonevstele, John B. Dickson, H. B. Dunkle, Paul B. Kerr, Fred C. Langenberg, R. Phyllis Rose, Wm. G. Silvus, O. C. Stout, James L. Stump, R. G. Webber, and Fred D. Wheaton. Up to the year 1918, the society enjoyed many years of successful meetings during which much interest was shown and much was accomplished. Activities were suspended from 1918 to 1922. During the fall of 1922, the organization began active work due to the added interest in the field of industrial chemistry.

Members in the society are taken from the student body, the members being those majoring in chemistry. The faculty members comprise the advisory board.

The purpose of the organization is to stimulate interest and to encourage research in chemistry among those students whose chief interest lies in this field of science. The attainment of purpose comes through the monthly discussions of some of the greater problems in chemistry together with reports given upon present day topics. The current topics are discussed by the members of the organization, but less in detail than the greater problems.

THE ATHENA

Women's Physical Education Club



Fifth Row—Kirchner, Chessman, Mirehner, Arnold, Borring, Ickes, Wernert
Fourth Row—Taylor, Poulson, Kurtz, Fletcher, Kaiser, Carson, Pomeroy, Miller, Harrington
Third Row—Davis, Rodewig, Gordon, Faubion, Ward, Drake, Fosselius, Beadle, Dorr,
Zimmerman, Warne, Cohen
Second Row—Watson, Woodworth, Bruce, Smith, Beise, McIntosh, Post, Mozans, Rogers, Farmer
First Row—Butcher, Shaw, Faigan, Edmunds, Schiek, Wilson

OFFICERS

DOROTHY POST
GERTRUDE MANGANS
VIRGINIA MCINTOSH

President
Secretary-Treasurer
Social Chairman

THE Women's Physical Education Club is organized for the purpose of developing a spirit of unity among members of the club and the Department of Physical Education. Moreover, we aim to consider important problems in the professional field of Physical Education, keep abreast of the current phases of the work and enjoy a social time at some of the monthly meetings. This organization has been in existence for four years, and with the growth and development in the Department of Physical Education and interest in general it has grown also.

The membership includes all majors and minors in Physical Education and the club extends to any girl on the Ohio University Campus, who has a keen interest in the general subject of Physical Education, the invitation of membership, with the payment of dues and without the power to vote.

Among the outstanding activities of the organization are the helping with games and stories at the Annual Xmas Party for the "Poor Kiddies," the sponsoring of the annual departmental banquet, spring breakfast hike, and week-end house party, and the securing of out-of-town talent for special meetings such as we have had this year—Miss Dorothy Sumption, of the Ohio State University Physical Education Faculty, for specific work in Danish Gymnastics, and Miss Elizabeth Burchenal, of New York City, Chairman of the American Folk Dance Society for special training in Folk Dancing.

With the changing of majors and minors each semester the personnel of the club changes. The above is the correct membership list for the second semester, 1926-1927.

THE ATHENA

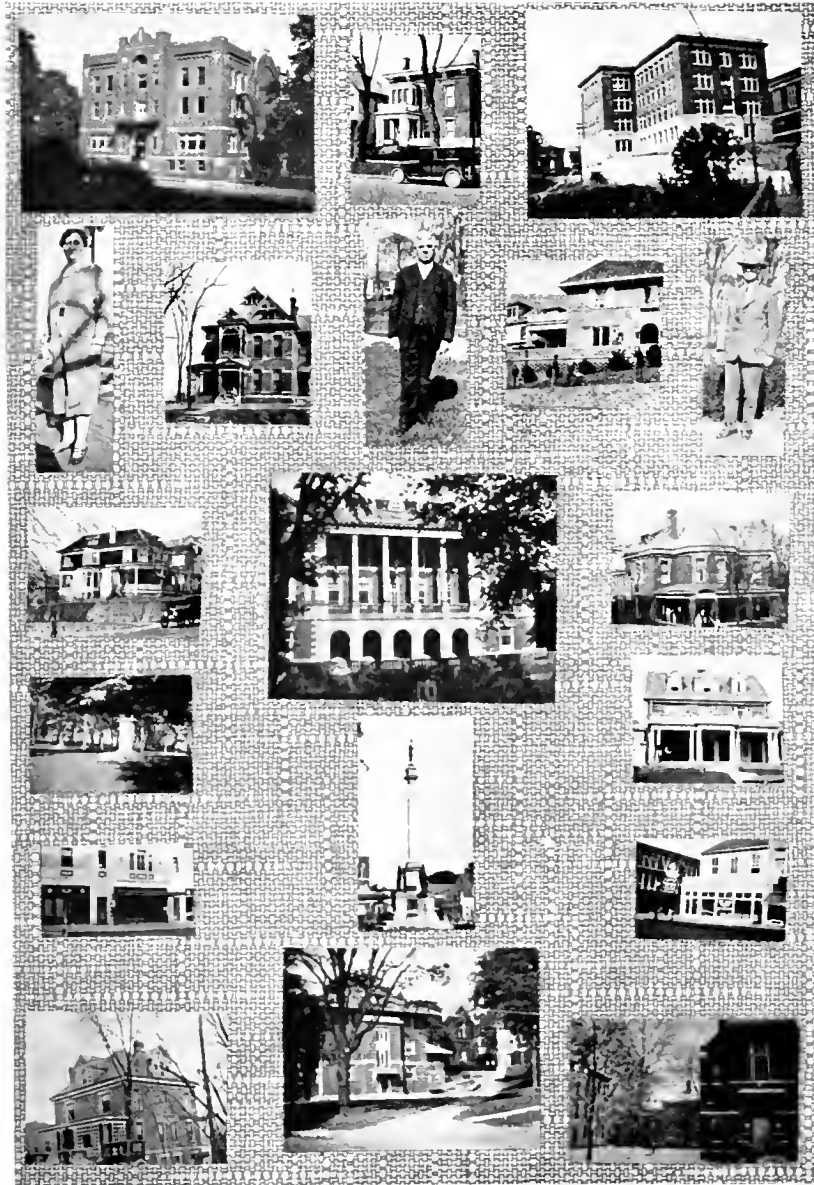

248

NINETEEN TWENTY SEVEN

THE ATHENA

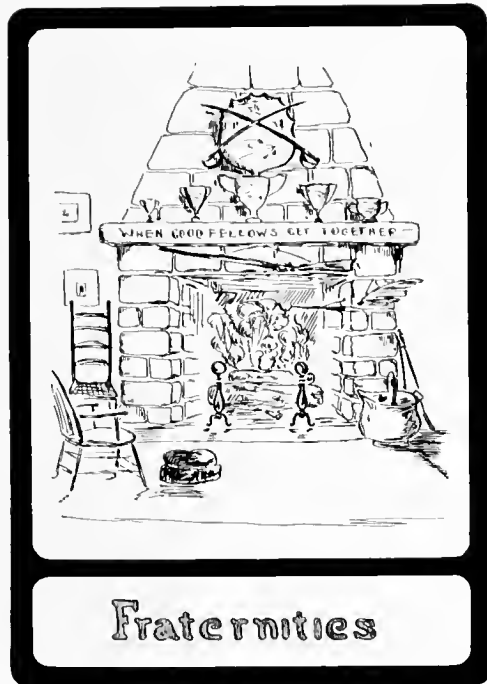

Fraternities

THE ATHENA

Beta Theta Pi

Founded at Miami University, Oxford, Ohio, 1839

BETA KAPPA CHAPTER

Established 1841

85 Chapters

COLORS:

Pink and Blue

FLOWER:

Pink Rose

FRATRES IN FACULTATE

C. F. Copeland
W. F. Copeland
Clark Williams

D. S. Grones
E. J. Jones, Jr.
W. A. Matheny

G. E. McLaughlin

FRATRES IN UNIVERSITATE

1927

Dayton Wise
Charles Goddard
Charles Ray

Kenneth Nelson
Donald Mason
Herbert McConihay

1928

William Eikenberry
Addison Evans
William Coston

Carl Wolfe
Wendell Willis
Robert Sellers

Serenio Shafer

1929

James Burkholder
Alfred Swearingen
Andrew Martin
Theodore Cowen
Ralph Betts
Addison Timberlake
Floyd Williams

Joseph Dando
Norman Painton
James McWilliams
Dale Liebschner
Norman Wagner
Frank Bonifield
Lorentz Stout

1930

Carl Campbell
Galen Johnson
Hugh Clifton

Manley Thompson
Gilbert Young
Clayton Kline

250

NINETEEN TWENTY SEVEN

THE ATHENA



Wise, Goddard, Ray, Nelson, Mason
 McCombs, Wolfe, Eikenberry, Evans, Coston, Shafer
 Betts, Willis, Swearingen, Burkholder, Dando
 Martin, Cowen, Stout, Lachsner, McWilliams, Panton
 Timberlake, Bonifield, Williams, Sellers, Wagner
 Johnson, Kline, Campbell, Thompson, Young, Clifton

THE ATHENA

Delta Tau Delta

Founded at Bethany College, Bethany, W. Va., 1859

BETA CHAPTER

Established 1862

77 Chapters

COLORS:

Purple, White, and Gold

FLOWER:

Pansy

FRATRES IN FACULTATE

F. B. Gullum
H. P. Wilson
Milton Hughes

T. N. Hoover
George C. Parks
W. H. Herbert

FRATRES IN UNIVERSITATE

1927

William S. Beckwith
Albert E. Doran
John F. Hughes

Eugene A. Murphy
Joseph F. Riley
Edwin B. Spohn

Stanley L. Van Atta

1928

George F. Collins
Willis H. Edmund
Nicholas J. Gill
James W. Morissey

A. Dunkle King
Joseph Scott Pitts
Homer A. Pritchard
A. Eugene Tilton

1929

Norris A. Beasley
Jack Bosch
Louis G. DuBois
Charles C. Gaskill
H. Glenn Smith

Lee S. Roach
Robert J. Ohm
Theodore D. Morlang
James L. Rugless
Griffith R. Williams

Albert F. Reed

1930

Barton J. Baumgartner
Paul E. Beede
Dillon A. Cundiff
Earnest Wilson
James A. Eckman

Wallace L. Johnson
Thomas G. Morgan
Kendall F. Querv
Richard M. Timms
Jack Watt

Stanley E. Briggs

252

NINETEEN TWENTY SEVEN

THE ATHENA



Beckwith, Spohn, Van Atta, Doran
 Murphy, Hughes, Riley, Morrissey, King
 Tilton, Edmund, Pitts, Pritchard, Collins, Gill
 DuBois, Beasley, Ohm, Bosch, Reed
 Morlang, Gaskill, Roach, Williams, Rugless, Smith
 Morgan, Johnson, Beede, Cundiff, Timms
 Wilson, Beede, Watt, Briggs, Query, Baumgartner

THE ATHENA

Phi Delta Theta

Founded at Miami University, Oxford, Ohio, 1848

OHIO GAMMA CHAPTER

Established 1868

COLORS:
Azure and Argent

FLOWER:
White Carnation

FRATRES IN FACULTATE

A. A. Atkinson

B. R. Goldsberry

FRATRES IN UNIVERSITATE

1927

William Rochester
Grant A. Mason

John H. Longley
C. Dudley Foster

Ray C. Donnell

1928

Paul R. Ludwig
John N. McCracken
Don R. Richards
Kenneth R. Wilcox

Joseph A. Bolman
Donald W. Foster
Herbert Murray
George Shirlev

Gilbert W. Becklev

1929

Paul Rogers
Robbin Gardner
Paul Messenger
Glen Ettinger
John Williams
Earl Hoker

Harry Kellev
Horace Johnson
Robert Ritter
Thomas Wood
Richard Kitchner
Myron Wallace

1930

Joe Lord
James Conner
Charles Kircher

Edgar Derbaum
Clarence Billet
Glenn Blaney

William Wolfe

254

NINETEEN TWENTY SEVEN

THE ATHENA



Rochester, Donnell, Longley, Dud, Foster, Mason
 Brooks, McCracken, Wilson, Buckley, Ludwig, Don, Foster
 Murray, Rogers, Richards, Gardner, Messinger, Ellinger
 Kirchner, Kelley, Wood, Johnson, Williams, Derbaum
 Cunner, Hoker, Wallace, Lard, Kirchner, Billett

THE ATHENA

Sigma Pi

Founded at Vincennes University, Vincennes, Indiana, 1897

EPSILON CHAPTER

Established 1910

26 Chapters

COLORS:
Lavender and White

FLOWER:
Orchid

FRATRES IN FACULTATE

W. H. Fenzel
A. Kresge

W. F. Mercer
A. C. Gubitzi

FRATRES IN UNIVERSITATE

1927

Charles Blythe
Ralph Kennard
William Moler

Fred Jones
Gerard Powell
George Banks

1928

Vernon Broomall
George Calcott
Carl Carsten
Leland Duncan

George Eisenbrey
Clarence Kelch
Starling Marlowe
Arthur Rhoads

William Rice

1929

Richard Hoyt
Kenneth Jacoby
J. Russell Marple
John Moore
Donald Powell
Harold Pyle

Allen Spence
John Strigley
Louis Terven
George Vollmer
Delbert Wand
Ralph Zahour

William Garrison

1930

Howard Ater
Franklin Yennev

William Belliette
Lawrence Chappellear

Douglass Dowell

256

NINETEEN TWENTY SEVEN

THE ATHENA



Blythe, Kennard, Moler, Jones, Powell
 Banks, Calvert, Broomall, Duncan, Rice
 Carsten, Eisenbrey, Ketch, Rhoades, Marlowe
 Hoyt, Marple, Waud, Zahour, D. Powell
 Spence, Pyle, Singley, Terven, Vollmer
 Moore, Jacoby, Aler, Yenney, Belliette

THE ATHENA

Phi Kappa Tau

Founded at Miami University, Oxford, Ohio, in 1906

BETA CHAPTER

Established 1917

Active Chapters: 36

COLORS:

Howard Red and Old Glory

FLOWER:

Red Carnation

FRATRES IN FACULTATE

W. H. Cooper
Rush Elliot

Homer Cherrington
Brandon T. Grover

FRATRES IN UNIVERSITATE

1927

William Smiley
Fred Breed
Henry Oates

Paul Fridley
Henry Shepherd
Benjamin Shields

Wayne Covert

1928

Charles Miller
Lawrence Jarvie
Ronald Runkle
William Heck

James Lowther
Howard Brokate
Charles Hofmann
Lester Hammond

1929

Theodore Haines
Donald Pettit
William Salzmänn
Pete McKinley
Edward Moran
David Todd

Glen Cole
John Algeo
Donn C. Young
James Householder
Frank Drake
Frank Watson

Ralph Durr

1930

James Berry
Benjamin Dallas
Carl Schaeffer
Frank Gerdon
Edward Alton
Vincent Jukes

Walter Ardner
Harold Ross
Howard Smith
Marion Thomas
Robert Jackson
Ward Tracy

Robert Steinmetz

258

NINETEEN TWENTY SEVEN

THE ATHENA



Smiley, Bred, Oates, Fridley, Covert
 Shepherd, Shields, Miller, Jarvie, Heck, Runkle
 Lowther, Brokate, Hammond, Hofmann, Haines, Pettit
 Salzmunn, McKinley, Moran, Todd, Cole, Algo
 Housholder, Young, Drake, Watson, Dallas, Berry
 Shafer, Gerdon, Alton, Jukes, Algo, Ardner
 Ross, Smith, Jackson, Tracy, Thomas

THE ATHENA

Lambda Chi Alpha

Founded, Boston University, Boston, Mass., 1909

ALPHA OMEGA CHAPTER

Established 1918

74 Chapters

COLORS

Purple, Green, and Gold

FLOWER:

Violet

FRATRES IN FACULTATE

N. D. Thomas

J. R. Morton

FRATRES IN UNIVERSITATE

1927

Glenn Smith
Merle Hutcheson
Howard Pierce

Earl Hickman
Carl Friend
James Kabisch

Alva Taylor

1928

Stanley Bayless
Jack Robeson
Walter Wagner
Ellsworth Gee
Norman Engh

Raymond Davis
Herbert Zeziger
Clare Sears
William Bartholomew
Ralph Wynne

1929

Leland Mills
Francis Glosser
Earl Kindinger
George Eidson
Bovic Morgan
Edwin Gilliland
Lawrence Moore

Norman Jackson
Thomas Piwonka
Gordon Ruth
George Williams
Frank Hazeltine
William Griffith
Minola Mariner

George Engeman

1930

Robert May
Edward Byington
Robert Dressler
James Fergus
Bernard McMahon

Danny Krapp
Clayton Sears
George Seedhouse
Maurice Johnson
Thomas Burbin

260

NINETEEN TWENTY SEVEN

THE ATHENA

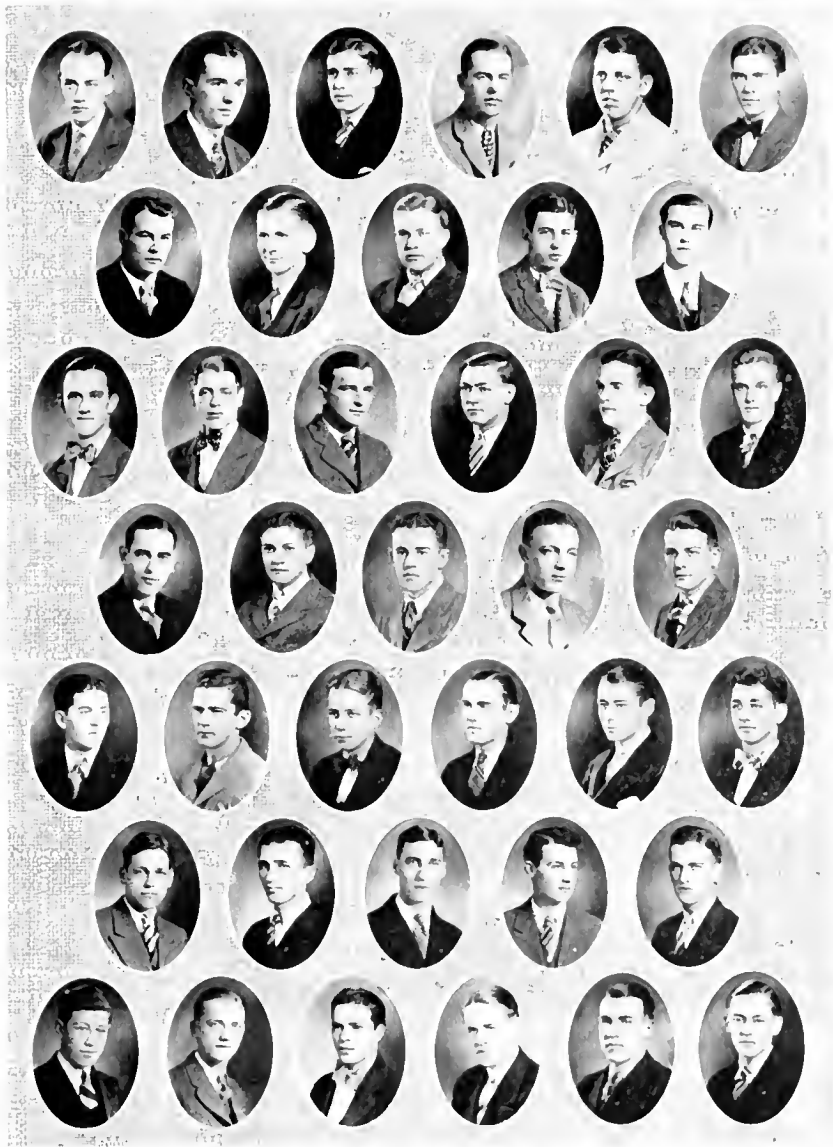

Smith, Hutcheson, Pierre, Hickman, Friend, Kalisch
 Bayless, Taylor, Robinson, Wagner, Ger
 Engh, Davis, C. E. Sears, Bartholomew, Wynne, Glosser
 Mills, Kindinger, Edison, Morgan, Gilliland
 Jackson, Moore, Pivonka, Ruth, Williams, Hazeltine
 Mariner, Griffith, Byington, Dressler, C. B. Sears
 Fergus, Krupp, Gladhouse, Johnson, Enceman, Doblin

THE ATHENA

Theta Chi

Founded at Norwich University, Northfield, Vermont, 1856

ALPHA TAU CHAPTER

Established May 9, 1925

Active Chapters: 44

COLORS:

Military Red and White

FLOWER:

Red Carnation

FRATRES IN FACULTATE

George Starr Lasher
Walter Ludwig
Barnard Jefferson

Emmett Rowles
Thor Olson
Victor Whitehouse

Ernest Ray

FRATRES IN UNIVERSITATE

1927

Leaman L. Faris

Herbert W. McKelvey

Richard W. Wilson

1928

J. Willis Brown
Walter Forrest
Raymond Horton
Charles Lynch
Adelbert Mader
Robert Riley

Meade Rinard
Emmer Dudley
Egbert Shetter
William Snodgrass
Neil Stewart
Paul Walton

Gerald Willison

1929

Robert Bobenmver
Ivan Beard
Walton Hays
Byron King

Asa Myles
Richard Pulse
Robert Richards
Neal Wakely

Carroll Kitts

1930

Donald Alspaugh
John Brammer
Loeffler Capper
William Forrest
Fred Maibauer
Frank Peavy

Clyde Herron
Tom Loessi
Henry Reese
Ford Rinard
Earl Riter
Raymond Singer

THE ATHENA



McKelvey, Farris, Wilson, Horton, W. R. Forrest
 Brown, Riley, Dudley, Willson, Walton
 Eohemyer, Kirts, Kitz, Mylos, Beard
 Pulse, Peavy, Richards, Wakely, Alspaugh
 Brammer, Herron, Wm. M. Forrest, Capper, Maibauer,
 Loessi, Reese, Ford, Rhoad, Singer, Riter

Kappa Psi Alpha

Founded November, 1921

COLORS:

Black Blue. and Gold

FLOWER:

Rose

FRATRES IN FACULTATE

Prof. Addicott

Dr. Porter

Dr. Gamertsfelder

FRATRES IN UNIVERSITATE

1927

Clarence Hudson
Kenneth Frease
Herbert Newhard

Dwight Shoemaker
Ralph Denning
Carlos Paisley

1928

Karl Fleck
Donald Addicott
Wilford Mayers
Howard McCune
Harold Nice

Boyd Simmons
Anthony Grant
Vincent Grant
Orville Hill
C. L. Tracy

1929

Paul Quigley
Elwin O'Neil
Charles Naus
Norman Constien

James Shaffer
Thomas Elder
Carl Rees

1930

Everett McKee
Louis Shaw
Harry Ellinger
Arthur Skinner

Maurice Mettler
George Hawk
Kenneth Corbin

THE ATHENA

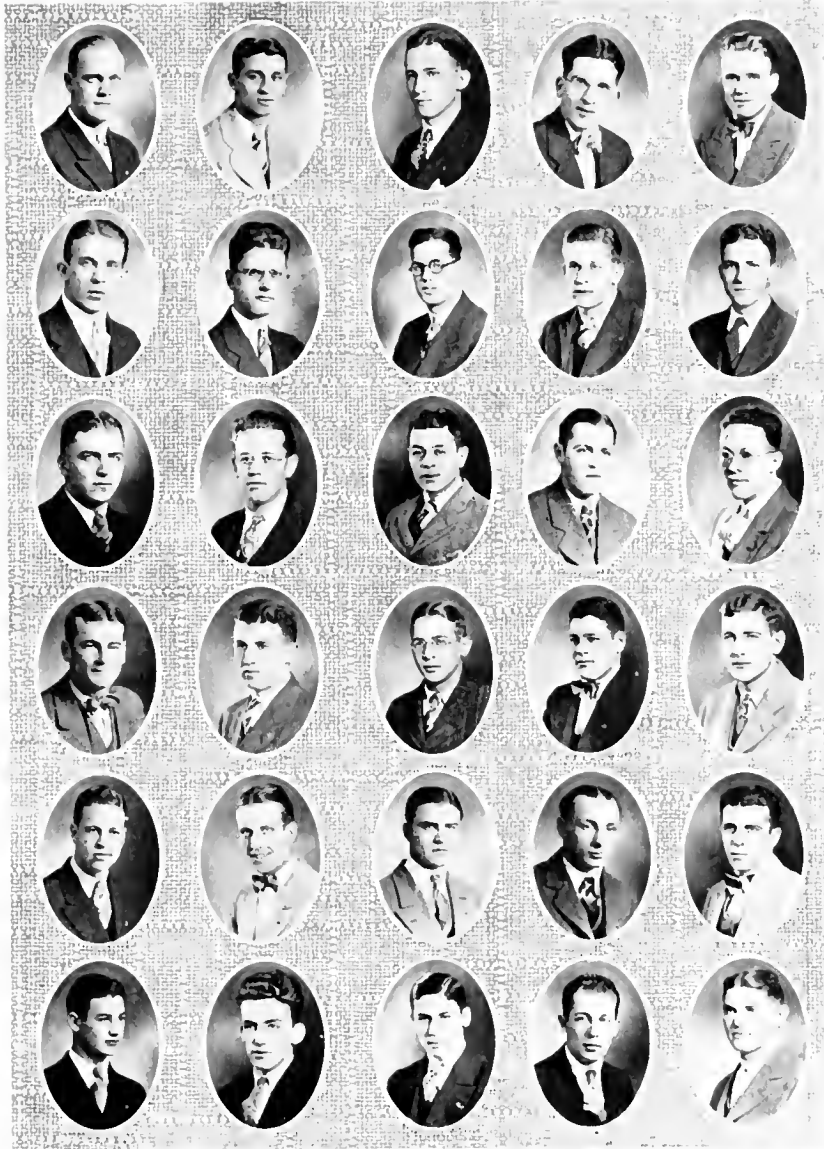

Hudson, Freese, Newhard, Shoemaker, Denning
Daisley, Fleck, Adlicott, Mayers, McCune
Simmons, Nice, A. Grant, Hill, Tracy, O'Neil
Quigley, Naus, V. Grant, Constien, Eldler
Rees, Shaffer, Ellinger, Shaw, Skinner
McKee, Hawk, Corbin, Mettler

THE ATHENA

Tau Sigma Delta

Local Established 1922

COLORS:

Emerald and Silver

FLOWER:

Lily of the Valley

FRATRES IN FACULTATE

Howard P. Longstaff

FRATRES IN UNIVERSITATE

1927

Rex M. Percelle

Lyston Fultz

Gerald B. Vance

1928

Waldon Lough
Kenneth Agerter
Eugene F. Heeter
Warren Mason
Robert Wilson

Joseph Glander
Louis Grelich
Jess Meyers
Graham Weaver

1929

William Burroughs
Theodore Burnworth
Samuel Bates
Stephen Churchill
Charles Parker
Victor Miller

Don P. Grafflin
Dallas Farmer
Glen Harper
Verle Kenney
Robert E. Lee

1930

Jack Dalton
Joseph Heeter
Albert Rowland
Robert Painter
M. E. Harter
James Young
Ennis Slagle

Perry Webb
Louis Snyder
Harold Schultz
Kenneth Talley
James Patterson
Holland Snedeker
Clarence Smith

THE ATHENA

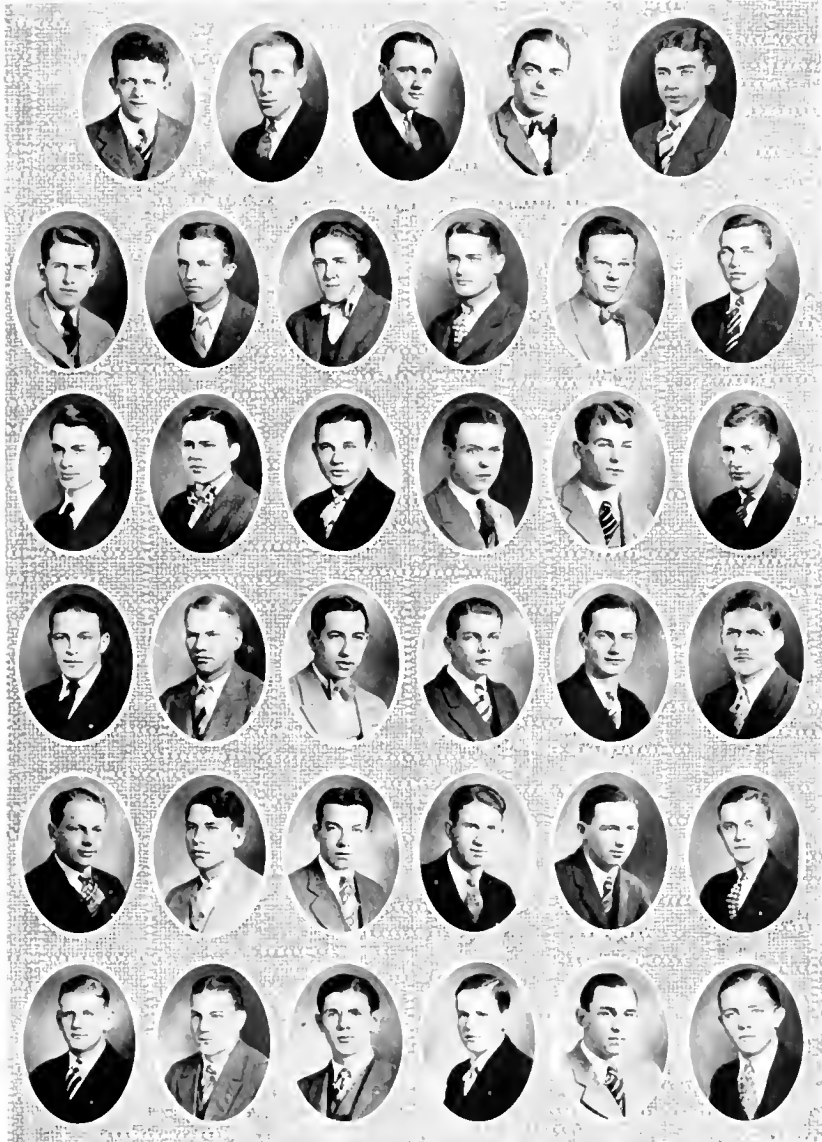

Perdelle, Vance, Fultz, Lough, Agertler
 Heeter, Mason, Wilson, Glander, Meyers, Greulich
 Weaver, Burroughs, Burnworth, Bates, Parker, Churchill
 Miller, Farmer, Harper, Kenny, Lee, Grafflin
 Dalton, J. Heeter, Rowland, Painter, Harter, Webb
 Snyder, Schultz, Talley, Patterson, Slagle, Sneliker

THE ATHENA

Gamma Gamma Gamma

Local Established 1923

COLORS.

Hunter's Green Black and White

FLOWER:

American Beauty

FRATRES IN FACULTATE

G. T. Wilkinson

FRATRES IN UNIVERSITATE

1927

Karl Jeffers

John A. Kosma

Donavan Lawless

1928

Allen P. Bures
Paul I. Bures

L. Clyde Morris

Robert Harris
Edward J. Martin

1929

Chester Bachelor
Tom Battin
Donald Bell
Fay Corwin
Darrell Faust
Clyde Haner

Harold Wiegand

H. Gordon White
Max La Faber
Ralph Kircher
Robert Marriott
Marcus Miller
Dyer N. Sweet

1930

Donald Barrett
Charles Hughes
Paul Jeffers

George Swindell
Carl Rose
Leland Peterson

THE ATHENA

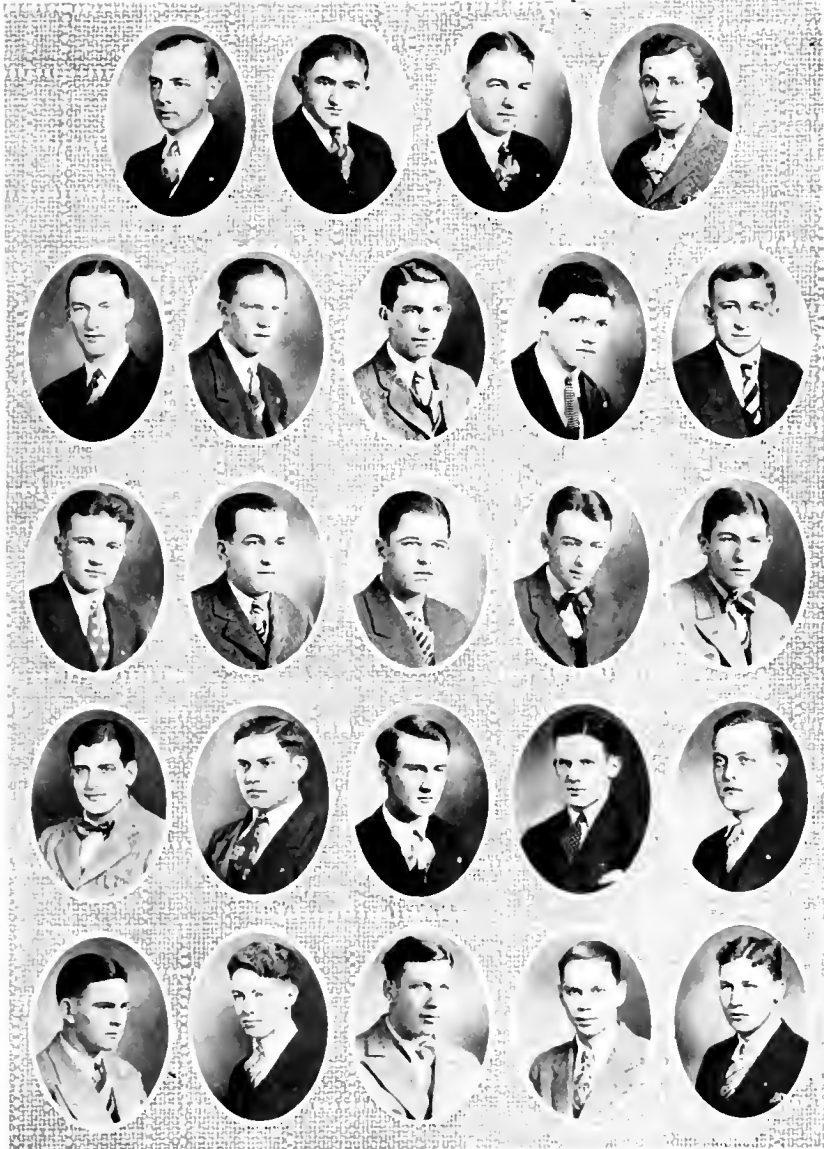

K. Jeffers, Lawless, A. Bares, Kosma
P. Bares, Martin, Morris, Bell, Corwin
Faust, Haner, La Fajer, Kircher, Marriott
Sweet, Miller, White, Hughes, P. Jeffers
Kucera, Wiegand, Swindell, Rose, Peterson

THE ATHENA

Men's Inter-Fraternity Council



Third Row- Robeson, Lowe, Percelle, Hecht, McKelvey
Second Row—Hudson, Smiley, Beckwith, Davis, Longley
First Row- McCracken, Edmund, Blythe, Jones, Constein, Wise

THE Men's Pan-Hellenic Council consists of two representatives from each of the social Greek letter fraternities. The purpose of the organization is to promote a spirit of co-operation and friendliness among the fraternities and to devise proper legislation in all matters pertaining to inter-fraternity activity.

The fraternities are represented by voting members, but a new organization must be accepted as a non-voting member for a period of one year before becoming eligible for voting membership.

Officers are chosen each year from the voting members only.

Mr. O'Neil represented Ohio University at the National Undergraduate Inter-Fraternity Council held at New York the past year.

THE ATHENA

Sororities



NINETEEN TWENTY SEVEN

THE ATHENA

Pi Beta Phi

Founded at Monmouth College 1867

OHIO ALPHA CHAPTER

Established 1889

Active Chapters: 71

Alumni Chapters: 113

COLORS:

Wine and Silver Blue

FLOWER:

Wine Carnation

1927

Rebecca Bartholomew
Marguerite Cameron
Virginia Harrington

Eleanor Lambert
Elizabeth Morgan
Florence Wood

Elizabeth Woodworth

1928

Mary Frances Goldsberry
Dorothy Farnell

Verda Herbster
Amy Morgan

Vera Trimbull

1929

Audrey Ailes
Gertrude Ferrell
Ruth Jones
Irma Johnson
Louise Kerr
Merna Mills

Charlotte Rochester
Marcia Scott
Lucille Smith
Mary Stalder
Pauline Swanson
Maxine Weinrich

Dorothy Woodworth

1930

Gertrude Addicott
Ethlyn Bover
Gertrude Fouts

Dorothy Smith
Kathryn Thomas
Virginia Ward

FACULTY ADVISOR

Miss Helen Reynolds

THE ATHENA



Bartholmew, Cameron, Harrington, Lambert, E. Morgan, Wood, Woodworth, Goldsberry, Farnell,
 A. Morgan, Ailes, Ferrell, Jones, Johnson, Kerr, Mills, Rochester, Scott, L. Smith, Stalder,
 Swanson, Weinrich, D. Woodworth, Addicott, Royer, Foust, D. Smith, Thomas, Ward.

THE ATHENA

Alpha Gamma Delta

Founded at Syracuse University, Syracuse, N. Y., 1904

ZETA CHAPTER

Active Chapters: 38

Alumnae Chapters: 39

COLORS

Red, Buff and Green

FLOWER:

Red and Buff Rose

1927

Elizabeth Horn
Dorothy Dailey
Jane Millar
Violet Tedrow

Dorothy Carson
Mildred Rice
Ann Haworth
Helen Eicholtz

1928

Mariana Bing
Irene Ochs

Doris Morton
Virginia Plaisted

Virginia Deem

1929

Frances Clutts
Helen McDade
Virgene Brill

Mildred Dougan
Sue Hedden
Francis Morton

Elizabeth Drake

1930

Carolyn Christy
Louise Ickes
Josephine Behringer
Elizabeth Flinn
Helen Kittle

Rowena Snowball
Virginia Nutt
Gwendolyn Grey
Monna Weber
Agusta Abe

FACULTY ADVISOR

Miss Marie Jewett

THE ATHENA



Horn, Millar, Tedrow, Carson, Rice, Haworth, Bing, Dailey,
 Ochs, Deem, Morton, Plaisted, Clatts, McDade, Brill,
 Drake, Dougan, Hedden, Morton, Christy, Ickes, Behringer,
 Plinn, Snowball, Nutt, Grey, Kittle, Abe.

THE ATHENA

Alpha Xi Delta

Founded at Lombard College, Galesburg, Illinois 1893

PI CHAPTER

Established 1911

COLORS:
Double Blue and Gold

FLOWER:
Pink Rose

1927

Marian Ickes
Mildred Van Bussum

Charlotte Frowine
Bernice Kerr

1928

Martha Calkins
Phyllis Cusick
Eleanor Brown

Virginia Knecht
Ruby Tinsman
George Anna Flower

1929

Mildred Fate
Helen Roby
Leone Farmer
Martha Mason

Vianna Roush Algeo
Doris Young
Alice Morris
Esther Titton

Margaret Rickey

1930

Dorothy Cooper
Mary Catherine Kircher
Esther Roberts
Ruth Burden
Genevieve Cusick

Thelma West
Lucy Johnston
Eliza Plum
Elizabeth Hill

THE ATHENA



Ickes, Van Bussum, Frowine, Calkins, Cusick, Brown, Knecht, Tinsman, Flower,
Fate, Roby, Farmer, Mason, Young, Algeo, Morris, Fitton, Kerr, Rieley,
Cooper, Kircher, Roberts, Burden, Cusick, West, Johnston, Plum, Hill.

THE ATHENA

Sigma Sigma Sigma

Founded at Virginia State Normal School 1898

PHI CHAPTER

Established 1912

Active Chapters: 19

Alumnae Chapters: 13

COLORS

Royal Purple and White

FLOWER:

Violet

1927

Ruth Strahl
Dorothy Jones
Edith Bell
Julia Kaiser

Ethal Regal
Ida Cohen
Beatrice Kreider
Winifred Haselton

1928

Lucille Williamson
Ethel Stofer
Frances Clark

Dorothy Drake
Gladys Medley
Katherine Bowie

1929

Katherine Beans
Kathleen Dilsaver
Mary Miskimins

Wvona Gardner

Marguerite Aborn
Margaret Filson
Dorothy Crawford

1930

Dorothy Beadle
Audra Blackwood
Stella Chrisman
Dorothy Pearson
Dorothy Walsh
Mary Uppole

Suvila Clapp
Beatrice Metzger
Elizabeth Oldroyd
Edna Steele
Mabel Richards
Mary Bonnett

278

NINETEEN TWENTY SEVEN

THE ATHENA



Strahl, Jones, Bell, Kaiser, Regal, Cohen, Kreider, Haselton, Williamson,
Stofer, Clark, Drake, Medley, Boyce, Evans, Dinsaver, Miskimins,
Aborn, Filsen, Crawford, Beadle, Blackwood, Chrisman, Pearson,
Clapp, Metzger, Oldroyd, Steele, Walsh.

THE ATHENA

Chi Omega

Founded at University of Arkansas 1895

TAU ALPHA CHAPTER

Established 1913

Active Chapters: 77

Alumnae Chapters: 36

COLORS:

Cardinal and Straw

FLOWER:

White Carnation

1927

Helen Burson

Eleanor Wernert

1928

Ellen Higinbotham

Carolyn Gray

Eunice Jacobs

1929

Martha Ward
Anna May Fenzel
Verna Danford
Dorothy Shumaker
Eleanor Bailey

Violet Collins
Josephine Porter
Ernestine Weversmiller
Zaida Whitney
Dorothy Etzensperger

Marv Carr

1930

Aileen Rauch
Margaret Baxter
Pauline Jones
Frances McKinney

Fannie Davidson
Corinne McIntosh
Olive Harmon
Cora Wickline

Dorothy Coston

FACULTY ADVISOR

Miss Louise Eckels

THE ATHENA

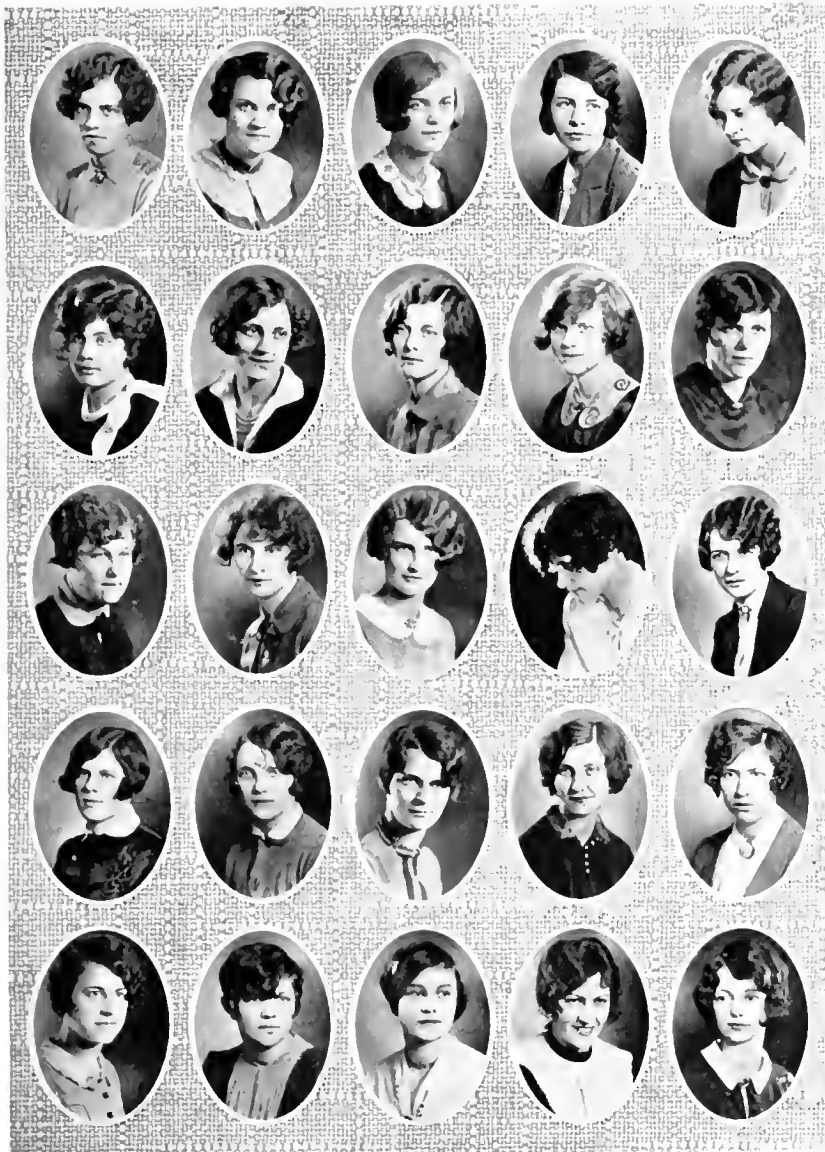

Burson, Gray, Wernit, Huginbotham, Jacobs, Ward, Fenzel, Danford,
Shumaker, Collins, Whitney, Porter, Carr, Etzensperger,
Bailey, Baxter, Jones, Davidson, Rauch, McIntosh, Harmon,
Coston, Weyersmiller, Wickline, McKinney.

THE ATHENA

Alpha Delta Pi

Founded at Wesleyan College, Macon, Georgia 1851

XI CHAPTER

Established 1914

COLORS:
Blue and White

FLOWER:
Violet

	1927	
Evelyn Watkins		Pauline Ramsey
	1928	
Georgianna McRoberts Irene Blaettner		Josephine Marshall Helen Dietrich
	1929	
Nelle Williams Mary Goetz Sara Jane Shoemaker Katherine Hartman		Frances Swap Mildred Castle Martha Sanders Margaret Schaub
	1930	
Harriet Parker Helen Frazine Margaret Mavnard Jane Elliott		Eleanor Bevington Edna Juergens Mary Bellard Helen Forster
	Lucille Row	

FACULTY MEMBERS

Miss Marzuela Richards
Miss Lenore Calhoun

Mrs. Florence Banks

THE ATHENA



Watkins, Ramsey, McRoberts, Blettner, Marshall, Dietrich,
Williams, Goetz, Shoemaker, Hartman, Swap, Castle,
Sanders, Schaub, Parker, Frazine, Maynard, Elliott,
Bexington, Juergens, Ballard, Forster, Row.

THE ATHENA

Alpha Sigma Alpha

Founded at Virginia State Normal College

DELTA DELTA CHAPTER

Established 1917

Active Chapters: 16

Alumnae Chapters: 30

COLORS:

Pearl White Crimson. Palm Green

FLOWER:

Narcissus

1927

Anna Lois Saum

Dorothy Hollinger

Mabel Bond

1928

Juanita Teltt

1929

Margaret Cordwin
Harriet Edwards
Margaret Hoffman

Margaret Cruikshank
Martha Kennedy
Hyla McClafin

1930

Jane Dorrance
Lucille Howell
Lucille Keister
Eleanor Loyd
Dolores Kimball
Eloise Ralph

Dorothy Perkins
Donna Myers
Helen Round
Reba Shafer
Mary Alice Virtue
Gwendolyn O'Hara

THE ATHENA



Bond, Saun, Hollinger, Tefft, Cordwin, Cruikshank,
Hoffman, Edwards, Kennedy, McClaffin, O'Hara,
Dorrance, Howell, Keister, Loyd, Myers,
Round, Shafer, Virtue, Fawcett.

THE ATHENA

Theta Phi Alpha

Founded at University of Michigan 1912

DELTA CHAPTER

Established 1919

Active Chapters: 17

Alumnae Chapters: 14

COLORS:
Silver and Gold

FLOWER:
White Rose

1927

Ester M. Schachtele

1928

Margaret Morgan

Lucille Friedrich

Ann Lauterbur

1929

Helen Shay
Jane Devereaux
Florence Coates
Cecelia Elder
Helen Voneman

Catherine Elder
Georgeann Cochran
Regina Laird
Ellen Clark
Mary Wilma Cartledge

1930

Florence Hoffman
Emily Liddell
Louise Daggett
Helena Antorietto

Ann Ludden
Corinne Welsh
Irene Ley
Regina Mulligan

FACULTY ADVISOR

Miss Irene Devlin

THE ATHENA



Schaechtele, Morgan, Lauterbur, Fredrich, Shay, Coater,
Voneman, C. Elder, Catherine Elder, Cochran,
Cartledge, Clark, Laird, Hoffman, Liddell, Daggett,
Antorietto, Ludden, Welsh, Ley, Mulligan.

THE ATHENA

Zeta Tau Alpha

Founded at Virginia State Normal School 1898

ALPHA PI CHAPTER

Established 1922

Active Chapters: 53

Alumnae Chapters: 46

COLORS:

Steel Gray and Turquoise Blue

FLOWER:

White Violet

1927

Alva Birdsell
Marion Cullen
Camilla Green
Rose Ann Jewett

Augusta Ginther
Kathryn Merriman
Helen Zimmerman

1928

Marie Bechdolt
Cornelia Holcombe
Ann Purcell

Ebba Fosselius
Virginia Riddle
Elizabeth Schaack

Aura Mae Stiers

1929

Marion Coe
Lucile Lee
Evelyn Marsh
Mary Miles
Burness Candoo

Helen Sweeney
Clarice Totman
Annabelle Witham
Mildred Abersold
Vera Stern

1930

Eleanore Dinsmore
Margery Fisher

Ruth Herrol
Miriam Rollman

Hallene Woods

THE ATHENA



Birdsell, Cullen, Green, Ginther, Merriman, Zimmerman,
 Abersold, Bechdolt, Holcombe, Stiers, Fosselius, Riddle,
 Schaack, Coe, Lee, Marsh, Witham, Candoo, Stern, Sweeney,
 Totman, Dinsmore, Fisher, Woods, Herrol, Rollman.

THE ATHENA

Delta Sigma Epsilon

Founded at Miami University 1914

MU CHAPTER

Established 1922

Active Chapters: 23

Alumnae Chapters: 15

COLORS:

Olive Green and Cream

FLOWER:

Cream Tea Rose

1927

Geneva Clemens
Sarah Davies

Olive Jenkins
Marie Moore

1928

Margaret Hiltv

Othella Rice

Irene Reaugh

1929

Grace Brady
Grace Finley
Mary Anne Harrison
Rhea Abel
Ruth Price

Theodora Junod
Helen Kaliber
Sarah Meredith
Georgia Hobson
Frances Moore

1930

Theora Bartholmew
Mirima Kibler
Betty French
Nell Smith

Ruth Kimerline
Sarah Patterson
Ruth Emory

FACULTY ADVISOR

Miss Esther Dunham

THE ATHENA



Jenkins, H. Hoore, Davies, Clemens, Reaugh, Hilty, Rice,
Meredith, F. Moore, Harrison, Junod, Brady, Hobson,
Abel, Kalber, Finley, Patterson, Kibler, Bartholomew, Kimerline.

THE ATHENA

Pi Kappa Sigma

Founded at Michigan State Teachers College 1894

XI CHAPTER

Active Chapters: 23

Alumni Chapters: 11

COLORS

Turquoise and Gold

FLOWERS:

Forget-Me-Not, Jonquil

1927

Elizabeth Cunningham

Leonir Pomeroy

Pauline French

1928

Esther Campbell
Josephine Evans
Mary Evans

Eleanor Wilson

Rachel Faigan
Gertrude Maugans
Eva Mills

1929

Virginia Ballinger
Virginia Dalton
Esther Lewis
Grace McIlvaine

Marjorie Taylor

Mary Maynard
Frances Parry
Doris Sponseller
Juanita Baker

1930

Abigail Bradford
Annette Dunn
Agnes Lindland
Cleo Wilson

Virginia Knisley

Christine Paul
Ruth Poulson
Margaret Schick
Hester Weems

FACULTY ADVISOR

Miss Joy Cutler

THE ATHENA



Pomeroy, Cunningham, French, Campbell, J. Evans, M. Evans,
 E. Wilson, Faigan, Mangans, Mills, Ballinger, Dalton,
 Lewis, McIlvaine, Baker, Taylor, Maynard, Parry, Sponseller,
 C. Wilson, Bradford, Dunn, Lindland, Paul, Podson, Schick, Weems, Knisley.

THE ATHENA

Lambda Omega

Founded at the University of California

DELTA CHAPTER

Established 1925

COLORS
Violet and Green

FLOWER:
Violet

1927

Hilda Archer

Edythe Kepner

1928

Pearl Lee
Mary Martha Senev
Alice Heves

Margaret Tumblin
Emily Nixon
Maxine Miller

1929

Mabel Covrette
Dorothy Gove
Annabelle Lee

Ethel Staser
Ethel Shirley
Jessie Spies

Lucille Minor

1930

Pauline Deckert
Eleanor Morrow
Frances Halsall
Eura Oder

Esther Belle McElheny
Gwendolyn Macklem
Minnie Baird
Vera Morgan

THE ATHENA



Archer, Covrette, Staser, Sency, Heyes, Tumblin, Nixon,
 Miller, P. Lee, Gove, A. Lee, Kepner, Shirley, Spas, Deckett,
 Morrow, Halsall, McIlhenny, Macklem, Baird, Oder.

THE ATHENA

Theta Upsilon

Founded at University of California 1914

KAPPA CHAPTER

Established 1925

COLORS:
Rainbow Tints

FLOWER:
Iris

1927

Martha Bobenmeyer

Dorothy Post

1928

Carroll Baker
Grace Bean
Edna Mae Burch

Cora Jackson
Justine Rulf
Quinette Shaw

1929

Marjorie Carter
Lorena Jackson
Rachel Lewis
Pearl McLaughlin

Elizabeth Tompkins
Grace Tresch
Geraldine Strickland
Gwendolyn Winters

1930

Catherine Blazer
Frances Caddes
Ruth Jordan
Esther Gracely

Gilda Richcreek
Lorena Rudolph
Elizabeth Clark
Marguerite Luckens

FACULTY ADVISOR

Miss Ethel Borton

THE ATHENA



Post, Bohemeyer, Baker, Bean, Burch, Raff, Shaw,
C. Jackson, L. Jackson, Carter, Lewis, Tompkins, Tresch,
Richereek, Cables, Blazer, Winters, Strickland,
Luckens, Rudolph, Clark, Gracely, Jordan.

THE ATHENA

Phi Mu

Founded Wesleyan College 1852

DELTA DELTA CHAPTER

Established 1927

COLORS
Rose and White

FLOWER:
Rose Carnation

1927

Mary Clarke
Alice Edwards
Dorothy MacLean

Marjorie Nell
Ilo Fuert
Ruth Walsh

Marguite Wick

1928

Ruth Brelsford
Grace Dorst
Helen Dorst

Hazel Grittner
Betty Phillips
Helen Watson

1929

Mildred Bremer
Ruth Diehr

Virginia Huffman
Virginia McIntosh

Catherine Wiseman

1930

Mary Bird
Virginia Douglass

Corrine McGinnis
Margaret Watson

THE ATHENA



MacLean, Neff, Clarke, Edwards, Feurt, Wash,
Wick, Bre'sford, G. Dunst, H. Dunst, Gritter,
Phillips, Watson, Bromer, Dicht, Wiseman,
Huffman, McIntosh, Bird, McGinnis, Watson.

THE ATHENA

Phresomea

Founded at Ohio University 1922

COLORS
Brown and Gold

FLOWER
Brown-eyed Susan

1927

Majel Chapman
Jane Cooper
Mary Brokaw
Mary Bourquin

Mary Fels
Hazel Fletcher
Harriet Kennedy

1928

Jeanette Brown
Bernice Diehl
Bernice Holland

Beth Kilpatrick
Kathryn Philson
Blanche Hollett

1929

Margaret Givens
Inez Latimer
Mary Helen Kerr

Gracie Morris
Doris Pyles
Helen Smith

1930

Mary Chessman
Martha Cole
Harriet Gleason

Mary Linton
Betty Rodewig

FACULTY ADVISOR

Miss Constance T. MacLeod

300

NINETEEN TWENTY SEVEN

THE ATHENA



Chapman, Couper, Brokaw, Bourquin, Fels, Fletcher, Kennedy,
Brown, Diehl, Holland, Hollett, Kilpatrick, Philson, Givens,
Latimer Kerr, Morris, Smith, Chessman, Gleason.

THE ATHENA



302

NINETEEN TWENTY SEVEN

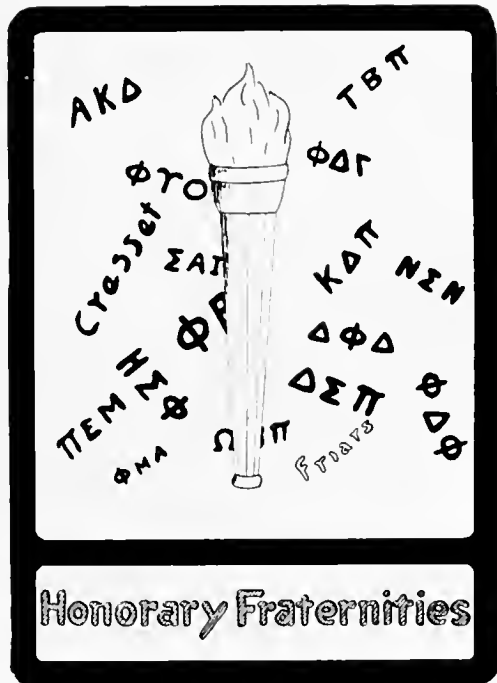

THE ATHENA

Torch

Men's Honorary Fraternity
Founded at Ohio University, May, 1913

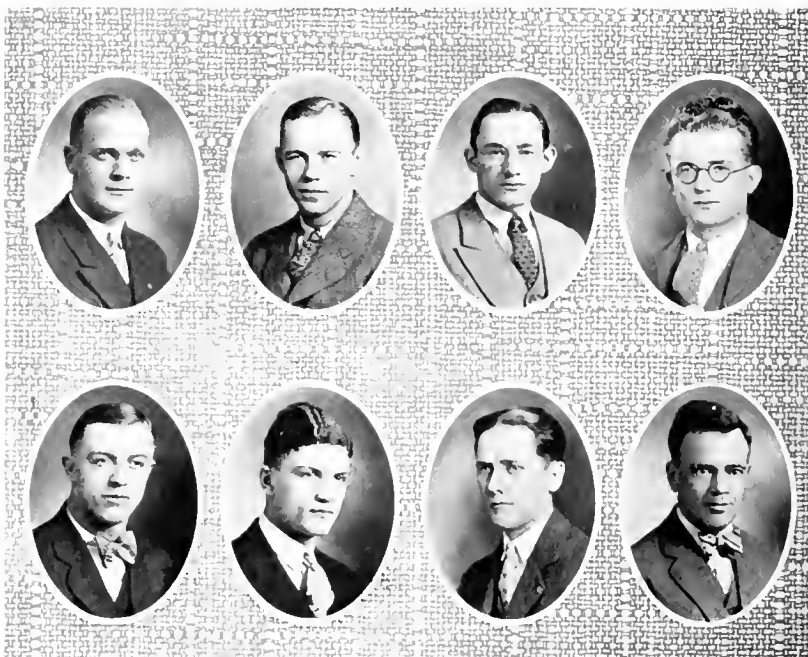

Hudson, Rochester, Young, McKelvey,
Blythe, Conrad, Donnell, Prof. Mackinnon

FRATRES IN FACULTATE

CLARENCE HUDSON
WILLIAM ROCHESTER
HOMER YOUNG

President
Vice President
Secretary-Treasurer

TORCH was established as an honorary upper classmen's fraternity in May, 1913, through the efforts of men feeling the need of such a society. The idea was accepted by Prof. Mackinnon at once and the growth and strength of the organization are largely attributed to his sponsoring it.

Men are elected to Torch on "Tap Day" whose qualifications for election show a high mark in scholastic standing, athletic ability, campus leadership, and personality. Two of these qualifications are necessary for election.

THE ATHENA

Cresset

Women's Honorary Society
Founded at Ohio University, May, 1913



Ickes, Lenk, Dean Voigt
Merriman, Birdsall, Saum, Coulter
Horn, Graham, Mercer, Post

OFFICERS

MILDRED LENK

President

MARIAN ICKES

Secretary

CRESSET was organized in 1913 for the purpose of emphasizing the attributes and ideals of true womanhood as shown in campus life. To be chosen for membership, a girl must have a scholastic standing of two points, campus activity in a broad field, and the attitude of a true citizen toward campus life in general.

While Cresset, as an organization, does not primarily carry on campus activities, it does hold itself in readiness to promote anything that contributes to the best life of the University. This year Cresset has entertained the women of the various classes and the faculty at a reception and several informal teas.

THE ATHENA

Kappa Delta Pi

National Honorary Fraternity, Founded at University of Illinois, 1909
Active Chapters: 35

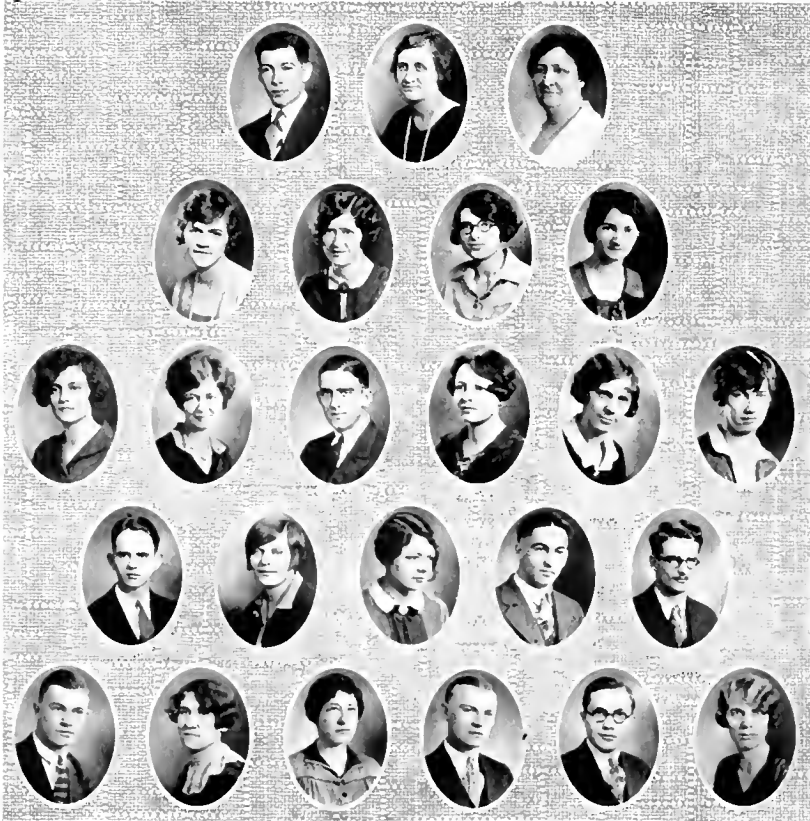

Vermillion, Zehrung, Dean Voigt
Saum, Rice, Kock, Birdsall
Coulter, Kennedy, Wachter, Zimmerman, Fogz, Post
Cooley, Graham, Ickes, Zimmer, Hathaway,
Roberts, Kantzer, Goodwin, Roth, Scott, Hammond

OFFICERS

MONROE VERMILION	President
ELSIE ZEHRUNG	Vice President
DEAN IRMA E. VOIGT	Secretary and Treasurer



KAPPA DELTA PI, National Honorary Educational Fraternity, was founded at the University of Illinois in 1909. The purpose was to bring together those students and teachers who were interested in educational work. The membership of the organization is selected from the Junior and Senior classes of the University. Those students who expect to make teaching a profession, and who measure up to the high scholastic requirement of the fraternity may be invited into membership.

THE ATHENA

Eta Sigma Phi

Founded at University of Chicago, 1921
Gamma Chapter Established, 1925

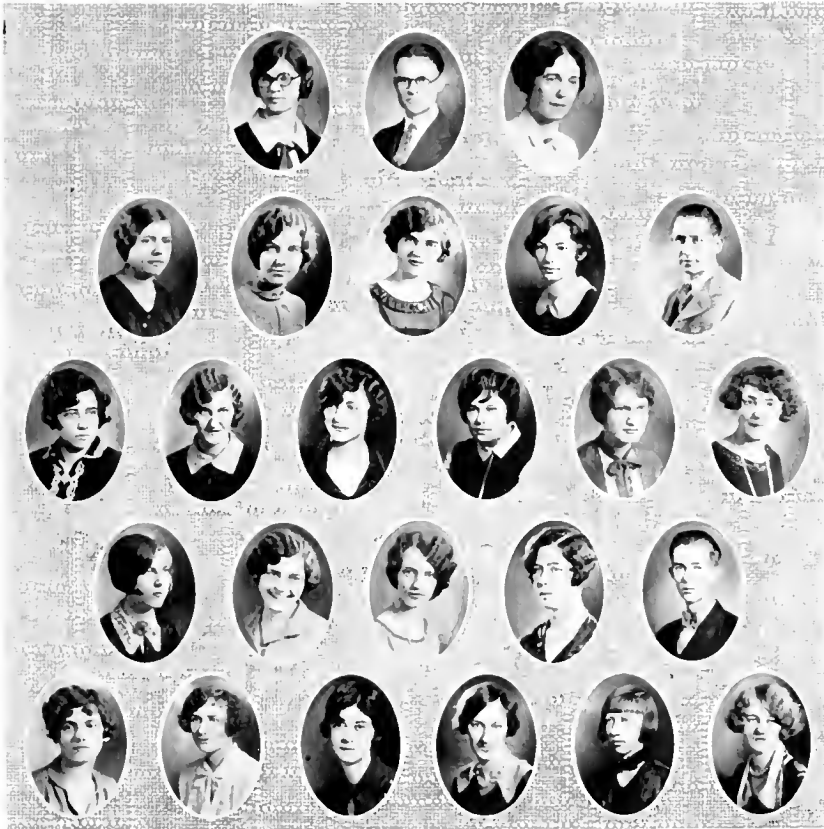

Lenk, Wachs, Templeton
Brokaw, Kerr, Hollet, Morgan, Leitweiler
Mook, Rohde, Abersold, McVeigh, Kincaid, Wilson
Murray, Fute, Bond, Caddes, Hatch
Lax, Caldwell, Lee, Hayes, Adams, Rice

OFFICERS

MILDRED LINK
PAUL WACHS
ETHEL TEMPLETON
MARY BROKAW

President
Vice President
Secretary
Treasurer

Eta Sigma Phi National Classical Fraternity, was founded at the University of Chicago. The organization stands for scholarship in classical studies and for the promotion of good fellowship among its members on this and other campuses

THE ATHENA

American Institute of Electrical Engineers

Founded May 13, 1884

Ohio Branch Established 1926

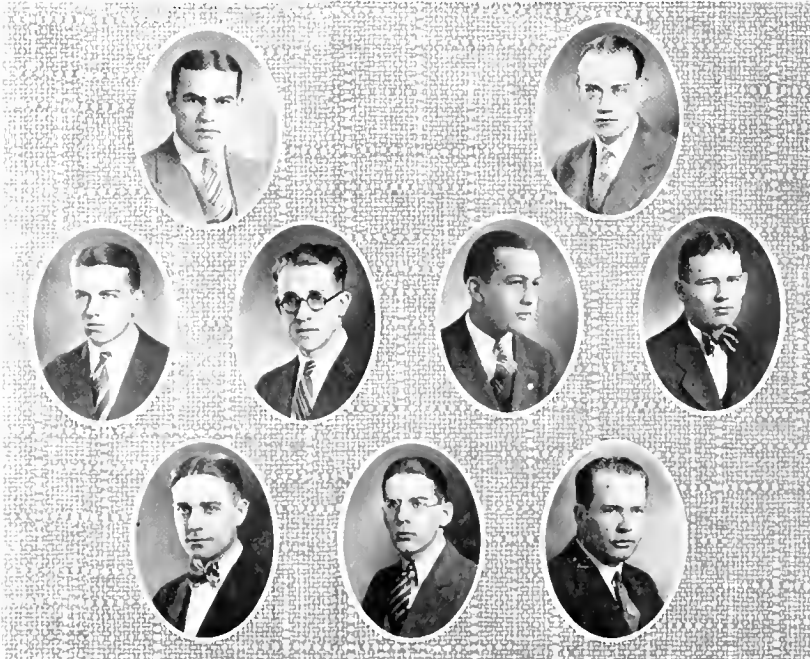

Kelch, Smith
Joslin, McCoppon, McKinley, Myles
Stewart, Giesecke, Morgan

CLARENCE S. KELCH
MINOLA MARINER
GLEN R. SMITH

Chairman
Vice Chairman
Secretary-Treasurer

T

HE American Institute of Electrical Engineers, the representative national organization of the electrical engineering profession, was founded in 1884. The objects of the Institute are the advancement of the theory and practice of electrical engineering and of allied arts and sciences, the maintenance of a high professional standing among its members, and the development of the individual engineer. Active membership in the Branch is restricted to students above freshman rank, majoring in electrical engineering and who are enrolled in the Institute. Associate membership in the Branch may be received by any students interested, on application to the Branch Membership committee.

THE ATHENA

Square and Compass

Ohio Square
Established April, 1924

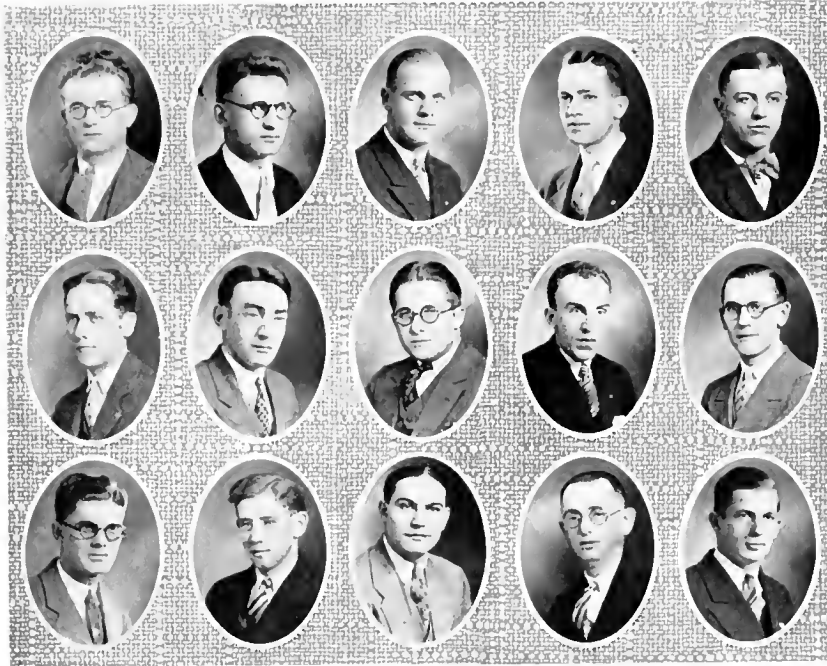

McKelvey, Kittle, Hudson, Williams, Blythe
Donnells, Frazier, Haver, Nichols, Jerles
Van Atta, Latimer, Karl, Barnett, Rugless

H. W. MCKELVEY
DEAN F. KITTLE
CLARENCE H. HUDSON
CLARK E. WILLIAMS

President
Vice President
Secretary
Treasurer

OHIO SQUARE, of the national organization of Square and Compass, was established in April, 1924, as the result of petitioners from the old organization of Tau Mu Phi.

Square and Compass is an association of Master Masons in the collegiate world formed for the purpose making possible closer association and a more brotherly feeling between Masons away from their parent lodges.

Candidates are received by favorable action taken on the member's petition. The only requirements being the good will of the present members along with the primary requirement of being a Master Mason.

THE ATHENA

Delta Sigma Pi

Founded at New York University, New York City, 1907

ALPHA OMICRON CHAPTER

Established 1925

43 Chapters

COLORS.

Old Gold and Royal Purple

FLOWER:

Red Rose

FRATRES IN FACULTATE

C. M. Copeland
Homer Cherrington

R. B. Alspaugh
K. D. Reyer

FRATRES IN UNIVERSITATE

1927

Ray C. Donnell
Edgar P. Gilmore
George E. Mills

Wm. E. F. Conrad, Jr.
John A. Kosma
William F. Smiley

1928

Don P. Carpenter
J. Allen Chase
William H. Coston
Leonard Clifford
Emmer M. Dudley
Raymond A. Horton
Paul E. Kimes
A. Dunkle King

Harold G. Krass
Franklin A. Kreager
Adelbert Mader
Warren S. Mason
John H. Rice
Glenn C. Stocker
George A. Walker
Donald B. Warner

1929

S. Robert Bobenmyer
Harry W. Carmack
Ralph E. Durr
Hilton Y. Parkison
F. Franklin Stedman

David K. Todd
Harold C. Wagner
Oliver C. Brumm
Paul D. Miller

1930

Ralph M. Downer
William T. Harper
Roger W. Henderson

Sylvester Moore
J. Dana Shaver
J. Edward Shiehy

Carl W. Slack

THE ATHENA

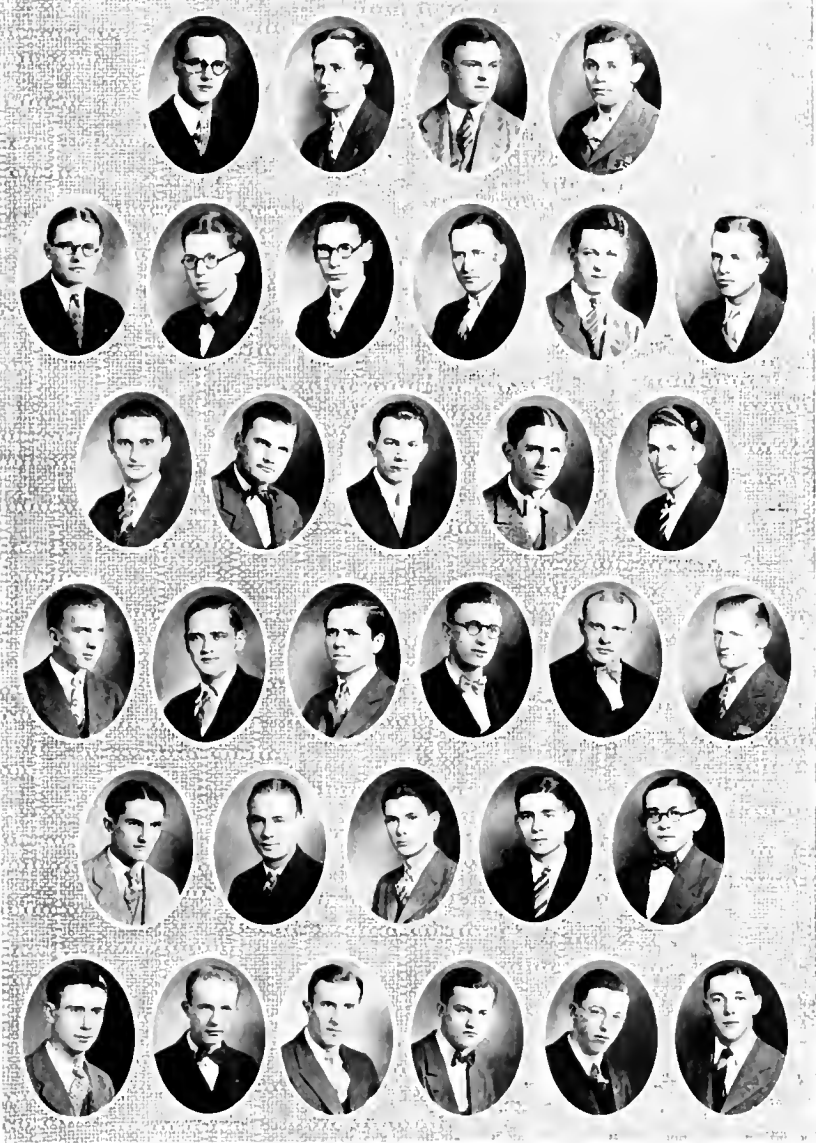

Gilmore, Donnell, Smiley, Kosma
 Horton, Parkison, Chase, Walker, Rice, Mason
 Kronger, Carmack, Dudley, Bohannoyer, Durr
 Warner, King, Coston, Mills, Tahl, Stucker
 Carpenter, Wagner, Kimes, Brumm, Steidman
 Clifford, Shaver, Miller, Stone, Moore, Slack

THE ATHENA

Delta Phi Delta

Founded at the University of Kansas

IOTA CHAPTER

Established 1922

Eleanor Bailey
Marv J. Brison
Doris Roberts
Helena Palmer

Esther Forler
Ruby LeVier
Elizabeth Horn
Lena Brown

Mildred Rice

HONORARY MEMBERS

Miss Brison
Miss Merritt

Miss Stahl
Miss Weber

FACULTY ADVISOR

Miss Brison

THE ATHENA



Bailey, Brison, Roberts
Palmer, Forler, LeVier
Horn, Brown, Rice

THE ATHENA

Sigma Alpha Iota

Founded at University of Michigan, 1903

SIGMA BETA CHAPTER

Established 1924

1927

Ann Haworth
Christine Brown
Helen Hook

Kathryn Merriman
Ruth Strahl
Janet White

1928

Grace Dorst
Charlene Clancy
Jeannette Brown
Irene Blaettner

Marianna Bing
Barbara Kantzer
Ruth Brelsford
Josephine Marshall

1929

Louise Lorentz
Helen Sweeny
Mildred Dougan

Ethel Regal
Maxine Weinrich
Louise Kerr

Frances Clutts

ASSOCIATE MEMBERS

Alice Holman

Irene Witham

Margaret Benedict

CHAPTER HONORARY MEMBER

Mrs. C. C. Robinson

THE ATHENA



Haworth, Brown, Hook, Merriman
Strahl, White, Dorst, Clancy
Bing, Kantzer, Brown, Bliettner
Brelsford, Lorentz, Dougan, Regal
Clutts, Sweeney, Weinrich, Holman

THE ATHENA

Phi Upsilon Omicron

Founded at the University of Minnesota, 1909

THETA CHAPTER

Established 1921

1927

Bessie Diley
Eleanor Lambert
Bernice Leonhart

Irma Atkinson

Elizabeth Woodworth
Nell Smith
Dorothy Jones

1928

Eunice Jacobs

Wanda Tyson

1929

Virginia Wernecke

Cornelia Holcombe

HONORARY MEMBERS

Ida Patterson

Louise Eckel

THE ATHENA



Diley, Lambert
Woodworth, Jacobs, Smith
Jones, Leonhart, Patterson

THE ATHENA

Phi Mu Alpha

Sinfonia Fraternity of America
Founded at New England Conservatory of Music, Oct. 6, 1898

ALPHA KAPPA CHAPTER

Established April 14, 1924

WILLIAM CONRAD, JR.	President
A. W. STOUTENBURG	Vice President
RALPH DENNING	Secretary
WILLIS H. EDMUND	Treasurer

FRATRES IN FACULTATE

Elmer B. Bryan	DeForest Ingerham
Clarence C. Robinson	Hiram R. Wilson
William H. Tenzel	William Longstreet
Neil D. Thomas	Charles D. Giauque
Allan R. Kresge	Ernest E. Rav

FRATRES IN UNIVERSITATE

1927

Rav Donnell	William Conrad
Charles Goddard	Ralph Denning
Eugene Hester	

1928

Willis H. Edmund	A. Dunkle King
Boyd Simmons	George I. Collins
Kenneth Wilcox	

1929

Edward Schmid	David K. Todd
---------------	---------------

LOCAL ACTIVE MEMBERS

Clark E. Williams	Charles Cameron
Earl Beckley	C. D. Forsythe
P. Frances Good	Blaine R. Goldsberry

THE ATHENA

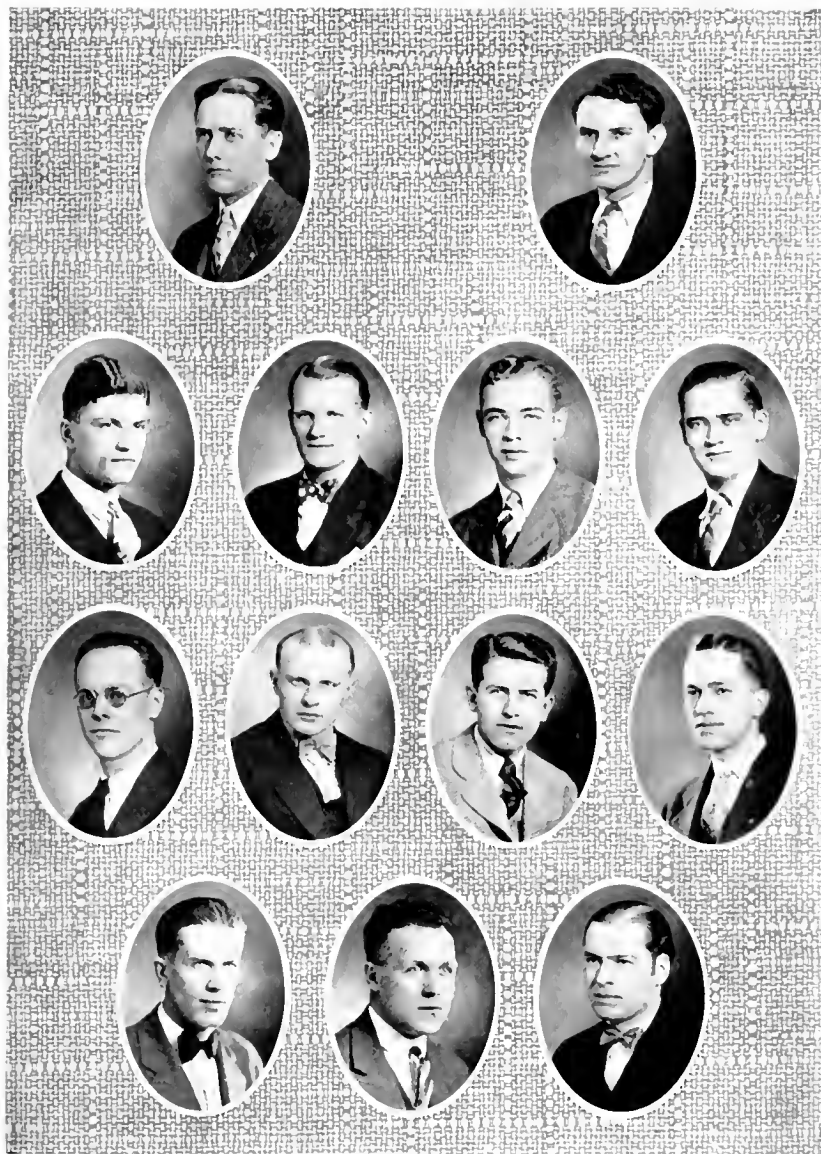

Donnells, Goddard
Conrad, Edmund, Wiley, King
Schmid, Todd, Hester, Williams
Thomas, Gmugue, Longstreet

THE ATHENA

Omega Beta Pi

Founded at University of Illinois, Urbana, Ill., 1919

THETA CHAPTER

Established October 17, 1925

Active Chapters: 9

COLORS
Red and White

FLOWER
Eglantine

1927

Otto C. Mover

Carl J. Ray

Wilby O. Barker

1928

Myron Mullen
Raymond L. Skinner
Oliver Tracy

Miles J. Lowther
Kenneth Ageter
John Deuter

1929

Winston LaNeave
William Jones
George Hartman
Paul Reading
Donald Pettit

Michael Palasin
Frank Ray
Delos Marcv
Robert Evans
James Schaal

1930

Al Olbrayowski
George Williams
Francis Cardot
Ray Orley
Charley Downey
William Derrer

George Cadwallader
William Maine
Harry Haller
Wesley Smith
Reid Chappel
Elson Mullen

THE ATHENA



Moyer, Ray, Barker, Mullen
 Skinner, Tracy, Lowther, Agerton, Reuter
 LaNeuve, Jones, Hartman, Reading, Palsin, Pettit
 Roy, Marey, Evans, Schaul, Olbratowski
 Williams, Carbit, Orley, Downey, Derrer, Cadwallader
 Maine, Haller, Smith, Chappet, E. Mullen

THE ATHENA

Pi Epsilon Mu

PROFESSIONAL ENGINEERING FRATERNITY

Honoraru Established 1922

Professional Established 1925

CHARLES MILLER
ASA MILES
DONALD FOSTER
KARL JEFFERS

President
Vice President
Secretary
Treasurer

FRATRES IN FACULTATE

A. A. Atkinson
O. E. McClure
R. L. Borger

I. J. Addicott
N. D. Thomas
F. W. Reed

FRATRES IN UNIVERSITATE

1927

Ralph Denning

Glen Smith

Rowan Smithberger

1928

Vernon Broomall
Harry Porter

Roger Stewart
Paul Walton

1929

Howard Brown
Thomas Elder
Walter Hayes
Virgil Jenkins

Dallas Farmer

Richard Joslin
Ernest Schaal
Roy Shaeffer
W. Ward McKinley

1930

Everett McCoppin

Carl Reese

THE ATHENA

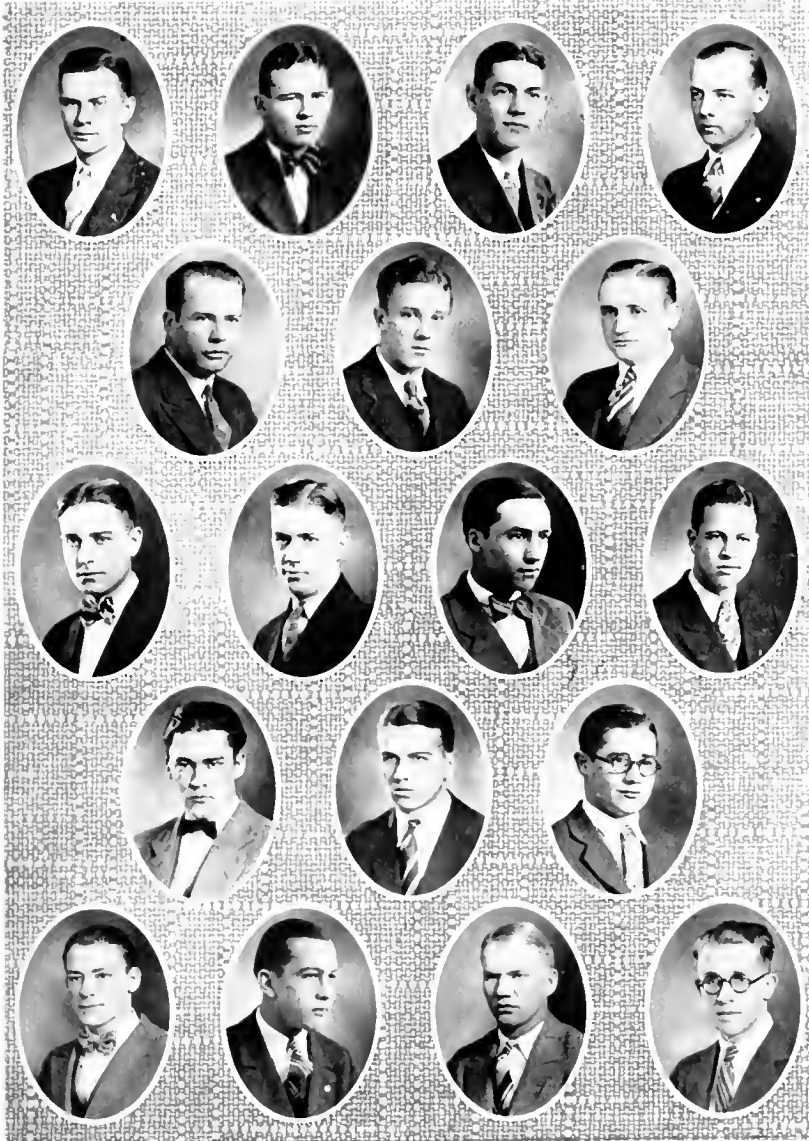

Miller, Myles, Foster, Jeffers
Morgan, Bromall, Porter
Stewart, Walton, Brown, Elder
Jenkins, Joslin, Schaul
Schaeffer, McKinley, Farmer, McCoppin

THE ATHENA

Alpha Kappa Delta

Founded at University of Southern California 1921

BETA OF OHIO

Chartered 1926

Active Chapters 16

FRATRES IN FACULTATE

H. J. Jeddloch
S. H. Bing

Isaac E. Ash
E. S. Dowell

OFFICERS

KARL H. ROBERTS
ANNA BROOKS
ISSAC E. ASH

President
Secretary and Treasurer
National Representative

FRATRES IN UNIVERSITATE

1927

Douglas Kerr
Kenneth Morris
Harold Scott

Mrs. B. M. Goodwin
T. Lyvton Fultz
David Finsterwald

1928

Kathryn Pbilson

Beulah McCray

Donald Grassbaugh

1929

Harold T. Lutz
Dorothy Burns

Herbert L. Strube

Thelma Grubb
Gertrude McKae

SPECIAL MEMBERS

W. Walter Ludwig

Clark E. Williams

GRADUATE MEMBER

C. D. Giauqu.

ALUMNI MEMBERS

Elizabeth Zehring

Stanley Roush

Mrs. Stanley Wolfe

324

NINETEEN TWENTY SEVEN

THE ATHENA

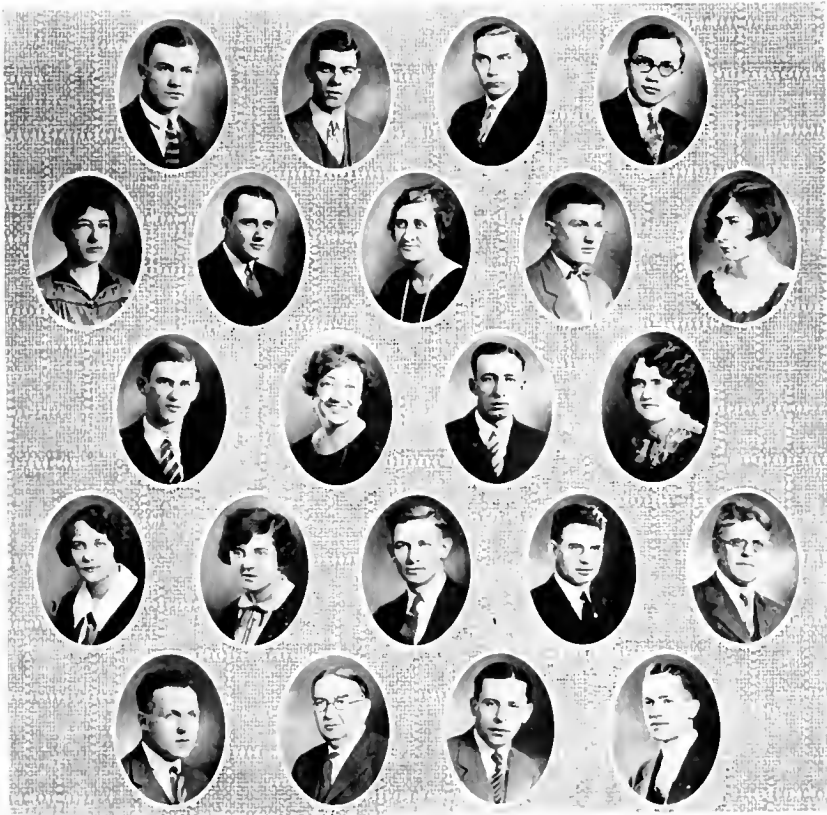

Roberts, Kerr, Morris, Scott
Goodwin, Fultz, Zehring, Finsterwald, Philson
Grassbaugh, McCray, Lutz, Burns
Grubb, McRae, Strube, Jeddeleh, Bing
Gauque, Ash, Ludwig, Williams

THE ATHENA



326

NINETEEN TWENTY SEVEN

THE ATHENA



Alumni Gateway

LET us enter the revered grounds of Ohio University and in so doing, let us notice the gateway through which we are passing. It is not merely a stately arch through which we go dutifully to classes and through which we return happily to other pleasures. Neither is it a structure built to hold the inscription, *So Enter Dailu That Thou May Grow in Knowledge, Wisdom, and in Love*, which Freshmen read aloud in passing through. But it is a symbol of welcome to old Grads. It is a constant reminder of others who have had the privileges we are now having. It is a beautiful gift to us from those who have gone before. It is the Alumni Gateway.

And now we are within the boundaries of our Alma Mater, walking beneath great trees, which have looked down on many long-forgotten scenes—old customs which came and went with the changing of the times. It is hard to believe that our school has calmly watched the advance of civilization, to us, past us, and on into the west. That it has lain, peacefully busy, while wars were fought and peaces made, and while our country grew from a new, weak republic to the most powerful nation in the world. Surely there are many forgotten secrets which this old campus could tell if it would.

Shall we rest here for a while and think of some of the traditions which have been handed down through the years?

Records show that in the good old days chapel was held seven days a week and twice a day. If whisperings were heard during prayers expulsion was not too great a punishment for the offender.

The President was frequently called upon to address the students upon the "profrantity and indecency of whispering in time of worship and other disorderly behavior." He was also requested to forbid the throwing of water, ashes, or anything else from the windows of the college buildings. This was all in 1837 when military discipline was the thing and if the young men left the college without permission his absence was made permanent.

They were strict in some ways and gloriously broad-minded in others. When the boys drank beer, they were let off with a reprimand, the faculty thinking, no doubt, that they obtained it from godly men of good standing and were not so bad after all. But if they whispered in chapel, and were unashamed, they were sent home in disgrace.

In 1837 it was the custom of the professors to meet at five o'clock in the mornings to study French.

On February 22, 1851 elaborate preparations were made for the observance of the Day of Prayer for Colleges—the first record of its kind in connection with the University. The following is taken from the records. "At the suggestion of the President it was voted that morning prayers be attended at 5:45, and that recitations be held immediately after"

But those are very old customs and have not quite withstood the test of time.

THE ATHENA

SENIOR PARADE

The traditions which we still hold today are of a somewhat later adaption, although their origin comes down to us from very old New England customs.

One of these old traditions is the parade of the Seniors during the last of the school year. Members of the faculty and the Senior class, wearing caps and gowns, lead the student body beneath the McGuffey Elms and up the main walk to the Chapel. Our founders would be more than gratified, could they see this imposing procession. Even the Freshmen have an air of dignity as they march, two by two, at the end of the line. This dignity is sometimes lost, however, not only by the Freshmen but by a few of the Sophomores in their attempt to find seats for the exercise which follows.

At each succeeding Convocation until Commencement the Seniors appear in caps and gowns and occupy a reserved section.

TAP DAY

Tap Day is usually Senior Day also. At this time selections are made for Torch. As every one knows, this is the men's honorary organization on the campus and it is the ambition of every man to be tapped. Not only must you be efficient in your studies and prominent in campus activities, but you must have an outstanding personality. If you are tapped for Torch you may be sure that you are receiving the highest appreciation for your effort extended toward your University.

The procedure used in tapping is beautiful and mysterious. No one knows, not even the candidate, who is going to be chosen until the tapper marches down the aisle in Assembly and taps the fortunate youth.

The girls also have something to work for. Their honorary organization is Cresset, and their requirements for membership are very similar to those of Torch.

Both organizations are commendable and have done much to raise the standards of Ohio University.

TUG-OF-WAR

Another event which is looked forward to with glee by some and dread by others is the annual tug-of-war between the Freshmen and the Sophomores.

Many people assemble to witness this struggle which is the result of a year's accumulation of enmities between the two classes. The beauty of the State Hospital grounds is lost for the members of one of the classes as they feel the icy water creep up around their waists. Defeat is bitter at any time, but especially so in cold water and at the hands of your worst rivals. But, on the other hand, victory is glorious and it's all a lot of fun.

We are wondering who will win this year.

THE ATHENA

SKIT SHOW

Color, laughter, dances, songs, and happiness' That describes our Skit Show. A riot of fun for every one. This is one of the few things that is enjoyed by both the spectators and the performers.

The various women's organizations on the campus prepare and give the skits. They are almost without exception, original and clever. The proceeds go to the League Loan Fund.

The fourteenth big annual Skit Show was given March 25 and 26 at the Majestic Theater. This year we had an additional performance earlier in the season. The Sorority Pledges gave The Prep Follies, which was a great success. We hope it will become a tradition along with the Annual Skit Show.

If you have never attended one of these events do not miss the next one for it will be a college memory which you will always cherish.

FRESHMAN INSIGNIA

If you are a Freshman, you will not have to be told what this insignia means, for upper classmen will have impressed you with both its meaning and its necessity. It means primarily, that you are a Freshman. Its bright green shouts that to all the world. There is a green and white cap, with an especially long beak, which may be worn, but which is not exactly the sort of thing recommended in What The Young Man Shall Wear. The more fastidious of our first-year men prefer the little green wool cap, and some of them are even rather good-looking in them.

The girls wear a green arm band with a white O in the center. Most of them feel very proud of it. So when they have lived through their Freshman year and find that they must give up their childish things, they have it transferred to their bathing suits, or put in their Memory Books to serve as a pleasant memory of early college days.

FOUNDER'S DAY

One hundred and twenty-two years is a good many, but through them all we have never forgotten our Founders, nor can we forget them. This was wild, Indian country when our first college brothers attended Ohio University. What a privilege that was—to be the first men to attend the first college west of the Alleghenies. It was our Founders who made that privilege theirs and have given it to all of us who have followed. What could be more fitting than that we should officially recognize Founder's Day. This we are doing with exercises suitable for the occasion. The early life and history of the college, and its aims are usually brought out at these celebrations.



THE ATHENA

NINETEEN TWENTY SEVEN



THE ATHENA

NINETEEN TWENTY SEVEN



Aduertising

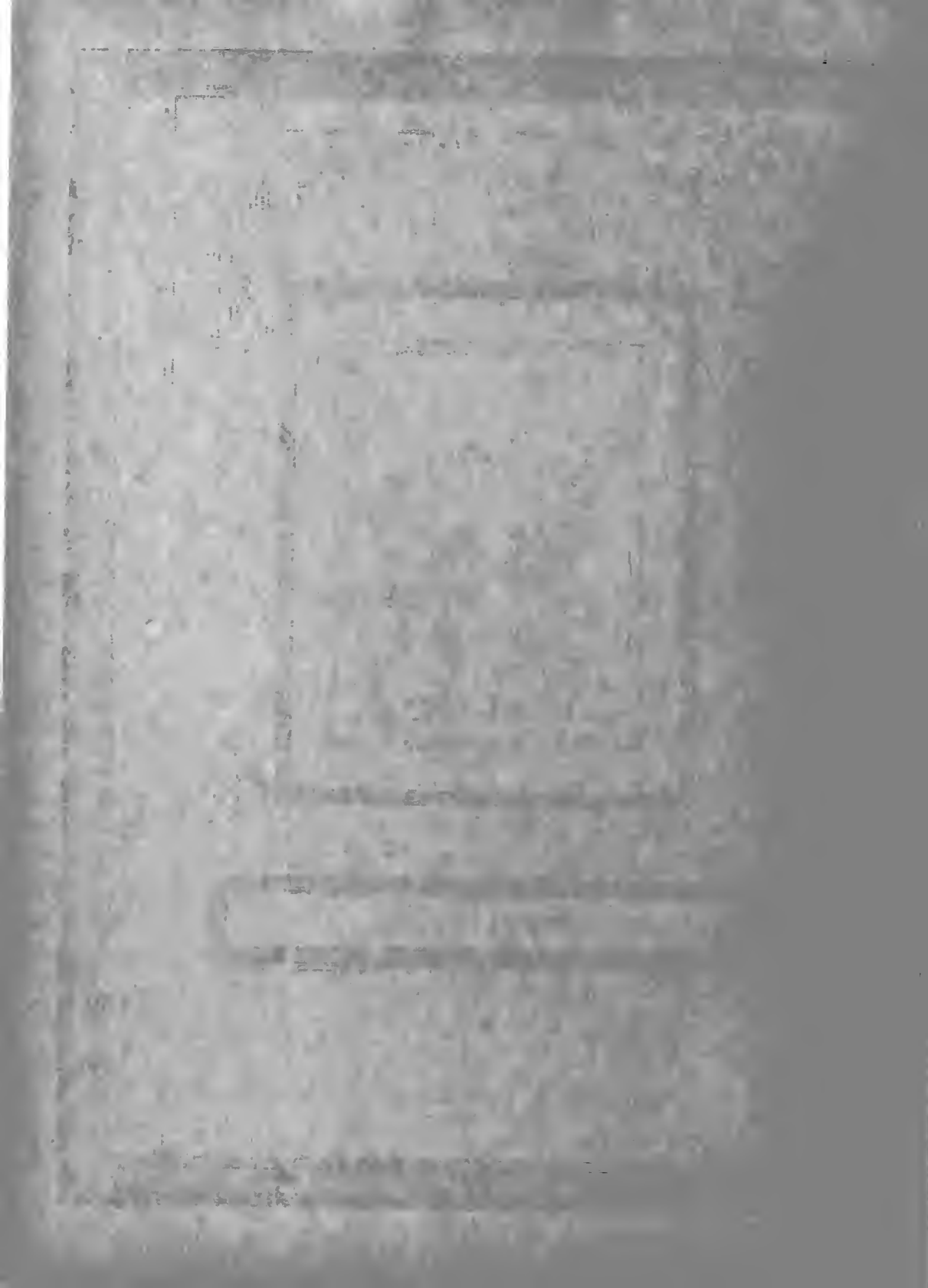

Commercial Printing of Quality



CHRISTIAN PUBLISHING HOUSE

We please our customers by doing high-class work, as we can prove to you by this Annual.

The Christian Publishing Association

219-221-223 S. Ludlow Street
DAYTON, OHIO

For Health

Eat

Cline's
ICE CREAM

“Buy

a

Book

a

Week”

Can you afford to pay the penalty of price buying? When at about the same price you can buy from your home merchant such quality as:

Libby's Fruits and Condiments
Vesper Canned Vegetables
Invitation Coffee
Beasley's Best Flour

(Packed full standard packages)

and at the same time receive courteous treatment and service that means so much to one.

(Buy From Your Home Town Merchants)

F. J. Beasley Milling & Grocery Co.

WHOLESALE DISTRIBUTORS

Charter House

CLOTHES

Ready-made and Cut to Order

An outward indication of an American college man's desire to dress with the same fine regard for style tradition which Oxford and Cambridge Men have given to their clothes for centuries.

SUITS AND OVERCOATS

\$40, \$45, \$50

J. L. BECKLEY & SON

THE CHARTER HOUSE OF ATHENS

❖ IF ❖

YOU LIKE GOOD FOOD,

TASTILY PREPARED,

EAT AT

**BAKER'S
CAFETERIA**

Heating
Appliances



Fixtures
and
Electrical Construction



Walsh Electric Co.
Athens, Ohio

M. T. ELLIS

FURNITURE

Rugs, Draperies, Stoves

ATHENS, OHIO

CLOTHING

FOR

COLLEGE

MEN

Style — Quality

PRICE

The Haney-Goodrich Co.

Service That Satisfies

47 S. COURT STREET

Majestic

Athens, Ohio



Southern Ohio's
Finest Theatre

Frigidaire

Willard Batteries

Delco-Light

RADIO SETS AND SUPPLIES

THE AUTOMOTIVE
BATTERY & ELECTRIC COMPANY

Anything Electrical

Athens, Ohio

ASK FOR IDEAL BREAD

Made With Milk

Made With Butter

For your next party, let us figure with you on Ideal Sandwich bread, buns, pies, and the Best Doughnuts in Athens.

MADE FOR YOU BY

LITTLER'S BAKERY

"the family of bakers"

SUCCESSFUL BAKERS FOR 23 YEARS IN ATHENS

East Union Street

Phone 183

DRY CLEANING AND PRESSING

You don't have to hang them on a line to deodorize them after they leave—

The French Dry Cleaning Company

Phone 358

57 W. Union St.

WE CALL FOR AND DELIVER

Woodworth's

SHOES FOR MEN
SHOES FOR WOMEN

HOSIERY

Ready to Wear

Woodworth's

12 W. Union Street

BILLIARD
ROOM

BARBER
SHOP

Westfall's

West Union Street

WE HAVE A SERVICE TO FIT
EVERY POCKETBOOK

Everything Laundered in Soft Water

A Long Life and a Stainless One
to Your Linen

Yours for Quality and Service

Athens Steam Laundry

76 NORTH COURT STREET

PHONE 34

The New

ROYAL PORTABLE TYPEWRITER

Is Worth Your Consideration if You Are
Thinking About a Machine.

ATHENS BOOK AND NEWS COMPANY

Cline Building

Ohio University Book Store

TEXT BOOKS
STUDENT SUPPLIES
ATHLETIC EQUIPMENT
GIFTS

Logan's Book and News Store

"At the Gate of the Campus"

Always

Ask

For

RAUCH'S

Bamby Bread

The

Atheneon

Restaurant

Favorite For Years

Lamborn's

Studio



Portraits of Distinction

FINE CABINET WOODS

Kiln dried such as Quartered and Plain Oak, Walnut,
Figured Red Gum, Mahogany, Cherry, etc.
Short cuttings for Manual Training Work.
The best is none too good for us and our Customers.

THE ATHENS LUMBER CO.

ATHENS, OHIO

Phone 48

Phone 294

The
Hatch Library

A MEETING PLACE FOR ALL
BOOK LOVERS

Hotel Berry Bldg.

Phone 905

GRONES & LINK

Men's Furnishing Store

LATEST STYLE HATS
Always Lowest Prices

FASHIONABLE SUITS TAILORED
TO YOUR ORDER

\$25.00 and up.

GIVE US A LOOK

Opp. Majestic Theatre

Dependable Jewelers

Cornwell's



Established 1869

FARLEY'S

DRY CLEANING
COMPANY



Phone 4612

HUTCHINSON'S

"QUALITY FIRST"

STYLISH SHOES ❖ HOLEPROOF HOSEIERY

FOR

COLLEGE MEN AND WOMEN

Fountain and Luncheon
Service



HOTEL SINTON CANDY



The Bettie Shop

“The Gang’s Always There”

Distinctive Clothing
and Accessories

Society Brand Clothes appeal
most strongly to men who know
fine fabrics, good tailoring, and
correct style.

The
D. Zenner Company



The
Berry Hotel

Invites You and Yours to

Avail Yourself of

“The House of Service”



The
Athens National Bank

Athens, Ohio



Capital - - - - \$125,000

Surplus - - - - 125,000

Undivided Profits - - 80,000

Our policy is to create a fixed standard
of service and dependability.

"MAKE OUR BANK YOUR BANK"

Home Furnishing Co.

Quality Furnishers of Comfortable Homes

FURNITURE, RUGS, STOVES, WALL PAPER,
DRAPERIES, PIANOS, VICTROLAS,
AND RECORDS

Special Attention Given to
Fraternities and Sororities

ATHENS, OHIO

Small Hardware

Tools, Electric Bulbs, Fixtures,
and Appliances

Household Specialties

Aluminum Ware, Granite Ware,
Enameled Ware

All Can Be Seen on Our Display Tables

The
Carpenter Hardware Co.

See Us and Save the Difference

ATHENS, GLOUSTER, LOGAN,
NELSONVILLE

LINCOLN FORD FORDSON

Genuine Ford Parts
Tires and Accessories
White Seal Gasoline
Veedol Motor Oils

Fred R. Beasley

for Economical Transportation



SALES *and* SERVICE

The Moler Auto Sales Co.

Kuppenheimer

Good Clothes

Satisfaction Begins the Moment
You Begin Wearing Them

The

Burnett Smith Co.

Know Your Candy

Woodworth's

is the

Vogue

Soda Fountain

Woodworth's Candy Shop

Hotel Berry Bldg.

THE COLUMBIA THEATRE

HOME OF GOOD
ENTERTAINMENT

Frank R. Murphey

General Insurance Service and

AGENT, NEW YORK LIFE
INSURANCE COMPANY

Extends Greetings to the Class of 1927

THE F. L. PRESTON CO.

The Big Daylight Store

With our great variety of quality merchandise
we can meet the demands of the students.

"The Store for the Student"

"Education, in its deepest sense, is not the equalizer, but the discriminator of men."

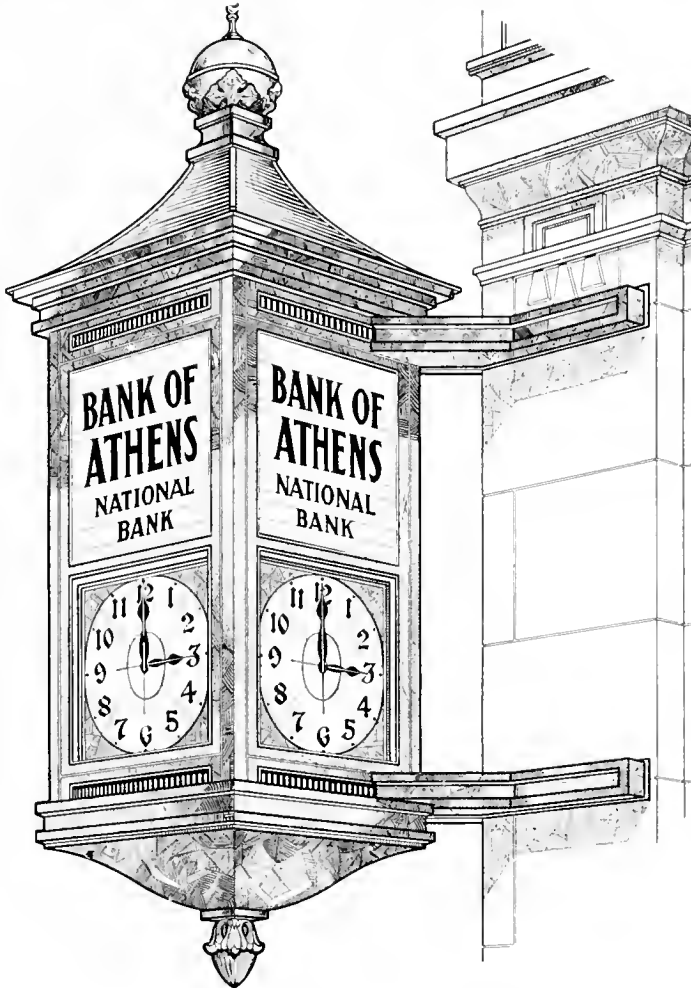

The Bank of Athens

NATIONAL BANKING ASSOCIATION

ATHENS, OHIO

THE OLDEST BANK IN ATHENS COUNTY

Founded 1865

Capital and Surplus—Over - - - - - \$400,000.00

Athens Dry Cleaning Co.

E. S. FINSTERWALD

Phone 170

Athens' Most Modern Plant

66 N. Court

ALTERING, CLEANING, AND DYEING LADIES' AND
MEN'S GARMENTS

VIBRATIONLESS BEYOND
BELIEF

Buick

The Standard of Comparison

Athens — Nelsonville — Pomeroy

When Better Automobiles Are Built
Buick Will Build Them

Where Quality Counts—
We Get the Job

The
Messenger
Printery

—LAWHEAD

UNION GROCERY CO.

Always has the Best of
Groceries and Meats

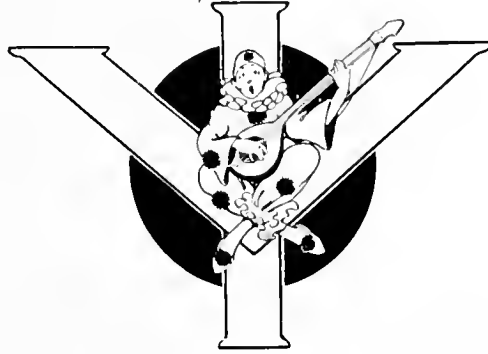

YOUR INN

BANKS ICE CREAM
ICE *and* PUNCH

For the House Party and Formal Dance

Banks Ice Cream Company

79 East State Street

Phone 157

Two Dependable Institutions of Athens County
The Ohio University and

Frank A. Moler Company

Studebaker Distributors

For Southeastern Ohio

PHONE 328

HOTEL BERRY Dining Room



6:00 to 1:30

Regular Service

5:30 to 7:30

Table D'Hote or A la Carte

—
We Specialize in
Breakfast Parties, Luncheons, Afternoon
Teas, Dinners, Banquets, and Dances

No Party Too Small Nor Too Large
Excellent Cooking

—
SERVICE THAT ONLY BERRY
CAN GIVE

Ray C. Gardner, Steward

Quality



You Hear a Lot About Quality
and Prices, But
Try Our Store and Be Convinced
That We Sell the Best There Is
in Meats and Groceries.



Wharton's

Phone 275

41 S. Court St.

Athens Armature *and* Machine Works

Motors and Generators

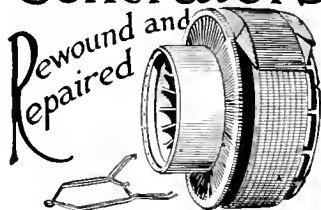

36 State and Fern Streets
PHONE 419

Varsity Rooms



BOWLING
and
BILLIARDS

The Athens Printing Co.

Makers of Anything Made Out of Paper and Ink

93 Mill Street

ATHENS, OHIO

Artists Supplies

Both Devoe and Weber's
Brushes, Palettes, Easels, Cups, Oils,
Colors, Crayons, Charcoal, Canvas,
Stretchers, Etc.

The Famous DeCora Colors for Painting
on Cloth. The Same Colors Used on
Either Cotton or Silk.

Athens Paint Supply

6 West State Street

CAMERON BROS.

Insurance, Real Estate,
and Loans

7 East Washington St.

Acme Dry Cleaners

"Service That Suits"

EARL E. FRENCH, Prop.

20 W. Union St.

Phone 900

Rugs, Trunks, Bags, Silk,
and Cotton Yardage

Women's and Misses'
Wearing Apparel

Ruby-Ring Hosiery

Sommer's Store

"Our Prices Are Lower"

Watches

Diamonds

Jewelry

Silverware

JACOBS

Jeweler

Optometrist

Pasteurized
Milk

Ice Cream
Ices

The Bennett Co.

76 E. STATE—PHONE 180

Cottage Cheese
Butter

Carbonated
Beverages

The College Inn Lunch

Short Orders Served At All Hours

OPEN DAY AND NIGHT
HOME MADE PIES
TRY OUR TOASTIE
SANDWICHES

32 N. Court

Phone 4561

Perfection

OIL STOVES AND OVENS



SOLD AND GUARANTEED BY
The Kerr Hardware Co.
Athens, Ohio

These are
the Days for
Sociable Refreshment!

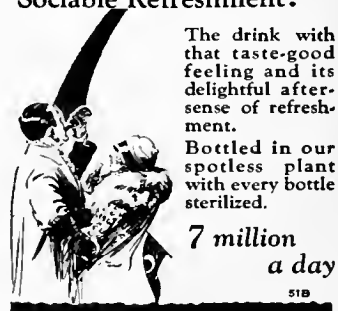

The drink with
that taste-good
feeling and its
delightful after-
sense of refresh-
ment.

Bottled in our
spotless plant
with every bottle
sterilized.

**7 million
a day**

51B

**IT HAD TO BE GOOD
TO GET WHERE IT IS**

Athens Coca Cola Bottling Co.
ATHENS, OHIO

De MOLET BROS.
Plumbing *and* Heating

PERFECT SERVICE SINCE 1895
PHONE 36

Winchester Fishing Tackle

Flashlight Batteries

Baseball Goods

Tools

Vacation Equipment
of All Kinds



The Wheaton
Hardware Co.

for the Patronage

Thanking You



Given Us

During the Past Year

ANTORIETTO

Fountain Service--Delicious Candies

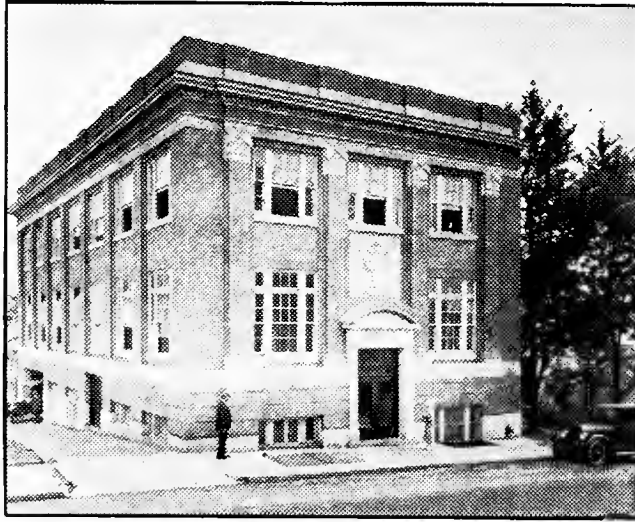

THE ATHENS MESSENGER

Daily and Sunday. Full leased wire service of the United Press. A big city paper in a small city. O. C. Department of Journalism handles local news.

These Business Firms of Athens Wish to Endorse
the 1927 "Athena" and Express a Hearty
Wish for Its Success

L. W. Connett & Sons
FLOWERS

James L. Edmundson
TAILOR

Gross Novelty Store

The Alpine

Slingluff's

These Professional Men, Feeling that the 1927 "Athena"
Fills a Direct Need on Ohio's Campus, Express the
Wish That Its Success May Be
a Deserved One

Blaine R. Goldsberry

L. A. Koons

Dr. Wiley Sprague

Dr. D. H. Biddle

Dr. S. E. G. Pedigo

Wood and Williams

CHAS. C. MILLIKAN

Jeweler and Optician

ATHENS - - - OHIO

C. V. STRAWN

PLUMBING and HEATING

ATHENS, OHIO

Phone 195

72 N. Court Street

CHIMES BRAND
"PURE FOOD PRODUCTS"
constitute that portion known as
BETTER MERCHANDISE

Also ask your grocer for
WHITE STAR
"Perfect Pastry"
FLOUR

thus insuring yourself of pastries which are both wholesome and delicious.

The C. D. Shafer Co.

ATHENS

NELSONVILLE

Dedicated

to those business houses
of Athens, who only
appreciate the student's
trade, and after four
years fail to substantiate
their appreciations.

The
Cline
Pharmacy
Co.



The Home of Hot
Fudge Sundae

INDEX

A

Acme Dry Cleaners	347
Alpine, The	350
Antorietto, R.	349
Athens Armature & Mach. Wks.	346
Athens Book & News Co.	335
Athens Coca-Cola Bottling Co.	348
Athens County Buick Co.	344
Athens Dry Cleaner	344
Athens Lumber Co.	338
Athens National Bank	340
Athens Paint Supply	347
Athens Printing Co.	347
Athens Steam Laundry	335
Atheneon Restaurant	336
Automotive Battery & Elec. Co.	334

B

Baker's Cafeteria	333
Bank of Athens	343
Banks Ice Cream Co.	345
Beasley, F. R.	341
Beasley Milling & Grocery Co.	332
Beckley, J. L. & Son	333
Bennett Co.	348
Berry Hotel	339
Berry Hotel Dining Room	346
Bettie Shop	339
Biddle, Dr. D. H.	351
Burnett Smith Co.	342

C

Cameron Bros.	347
Canton Engrav. & Electrotype Co.	353
Carpenter Hardware Co.	341
Christian Publishing Association	331
Cline's Ice Cream Co.	332
Cline Pharmacy Co.	352
College Inn	348
Columbia Theatre	342
Connett & Sons	350
Cornwell's	338

D

De Molet Bros.	349
----------------	-----

E

Edmundson, J. L.	350
Ellis, M. T.	334

F

Farley, John T.	338
French Dry Cleaner	335

G

Goldsberry, Blaine R.	351
Grones & Link	338
Gross Novelty Store	350

H

Haney-Goodrich Co.	334
Hatch Library	338
Home Furnishing Co.	341
Hutchinson, F. M.	338

J

Jacobs, John A.	347
-----------------	-----

K

Kerr Hardware Co.	348
Koons, L. A.	351

L

Lamborn's Studio	337
Littler's Bakery	335
Logan's Book & News Store	336

M

Majestic Theatre	334
McCoy & Burdette	346
Messenger Printery	344
Messenger Daily	350
Millikan, Chas. C.	351
Moler Auto Sales Co.	342
Moler Co., Frank A.	345
Murphey, Frank R.	342

P

Pedigo, Dr. S. E. G.	351
Preston Co., F. L.	342

R

Rauch's Bakery	336
----------------	-----

S

Shafer, C. D. Co.	352
Slingluff's	350
Sommer's Store	347
Spot	349
Sprague, Dr. Wiley	351
Strawn, C. V.	351

U

Union Grocery Co.	344
-------------------	-----

V

Varsity Inn	345
-------------	-----

W

Walsh Electric Co.	333
Westfall's Barber Shop	335
Wharton, E. C.	346
Wheaton Hardware Co.	349
Wood and Williams	351
Woodworth, F. L.	342
Woodworth's Shoe Store	335

Z

Zenner Co., D.	339
----------------	-----

