

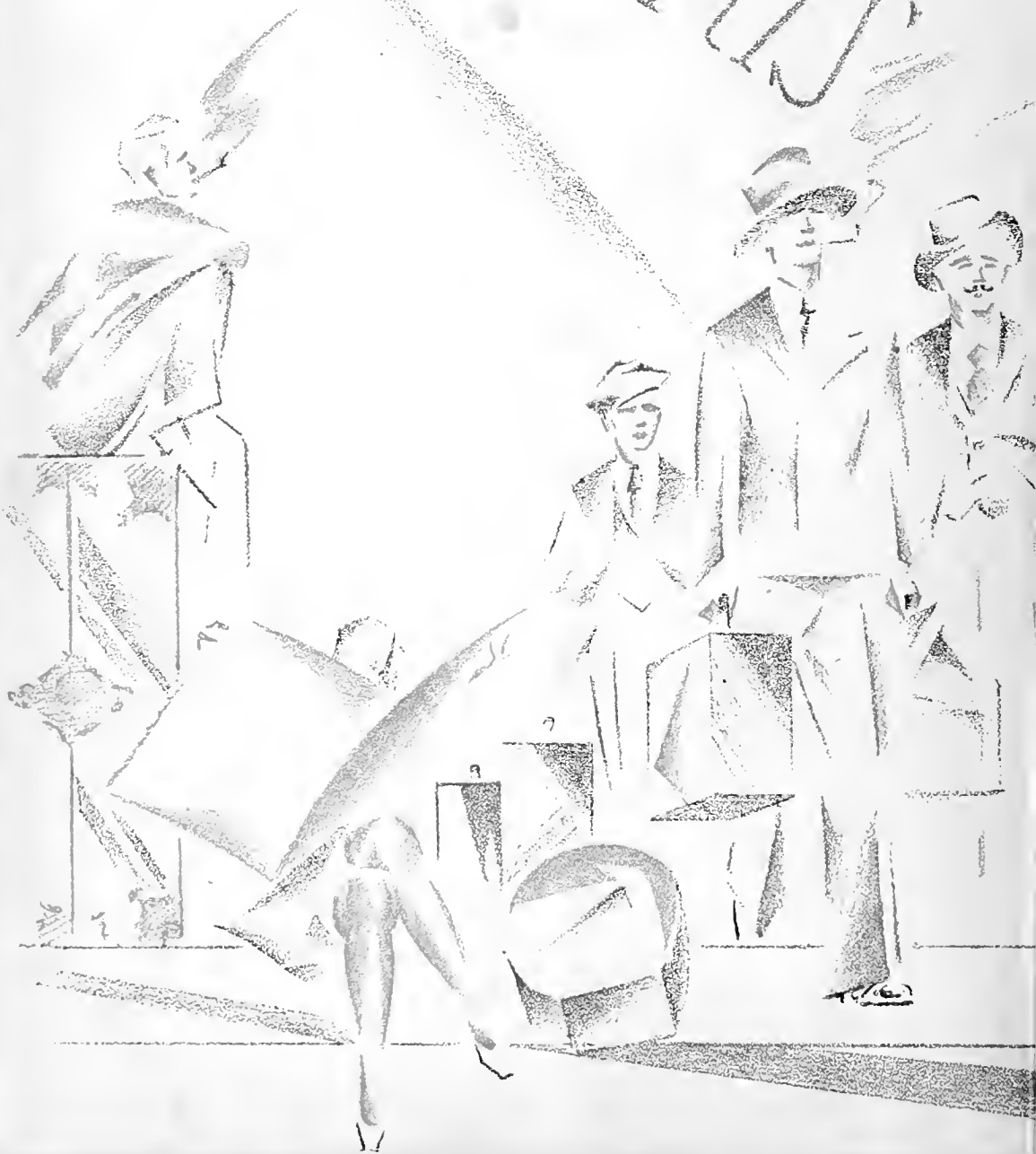



EX LIBRIS







Digitized by the Internet Archive
in 2010 with funding from
Lyrasis Members and Sloan Foundation

<http://www.archive.org/details/athena25ohio>

THE

WILMINGTON



COPYRIGHT
1968
ATHENA

THE MENTANA

PUBLISHED *By the* 1929

JUNIOR CLASS
OF OHIO UNIVERSITY
ATHENS, OHIO



EARLY EXPERIMENT
THEY MADE DEAR
A COLLECTOR OF THEM

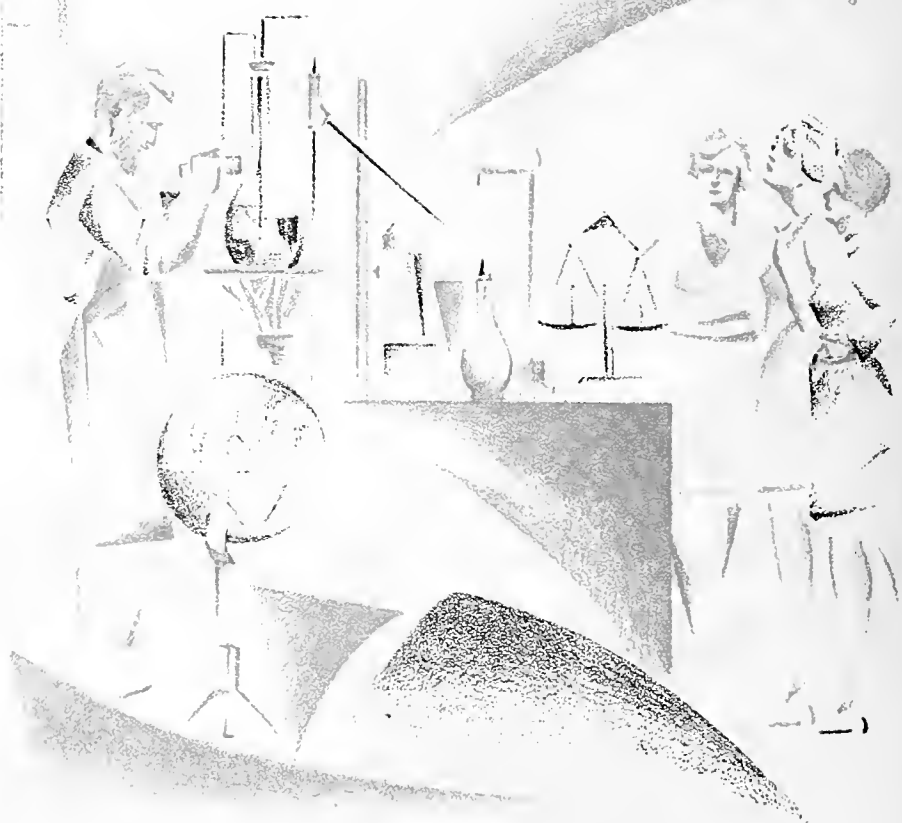

ADD TO THE SPIRIT
OF COLLEGE YOUTH,
LET'S DEDICATE



I
UNIVERSITY

II
ACTIVITIES

III
SPORTS

IV
MEN

V
WOMEN



EDITOR
LUCILLE VAN LEHN

BUSINESS MANAGER
J. DOUGLASS DOLE





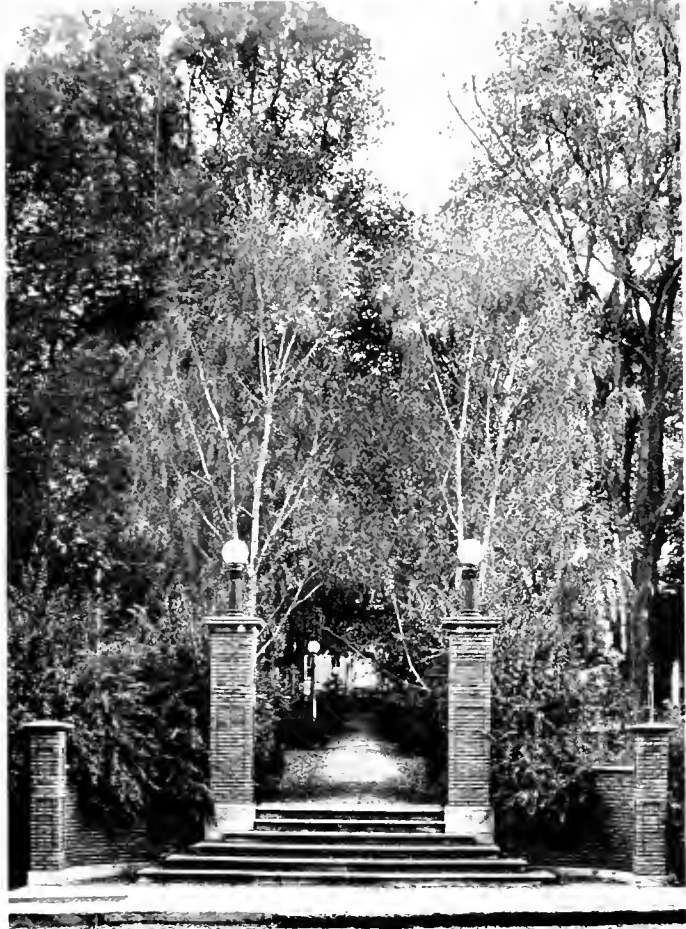

North Gateway, presented by the class of 1915, ushers one into the caressing shade of the campus.





The Asylum grounds, with their beautiful foliage and sparkling lakes, are favorite strolling places in the spring.





Ewing Hall, the administration building, is the center of student interest.





Fine Arts building, covered with ivy, is one of the historical buildings of the Ohio campus.





Ellis Hall presents a beautiful picture on a mid-winter day.



The Memorial Auditorium, gift of the alumni—an inspiring edifice and a beautiful monument.





ADMINISTRATION



OHIO UNIVERSITY
ATHENS OHIO

OFFICE OF THE PRESIDENT

I have pleasure in commending the Staff of
The Athena for the excellent service rendered the University
in the annual year book.

The 1929 Athena is an excellent piece of work
from every standpoint -- mechanical, artistic, and informa-
tional. The volume faithfully portrays the wide variety
of University activities and interests.

On behalf of the administration of the University,
I wish to express our appreciation to the Staff, and to ex-
tend our cordial greetings to the readers of this volume.

Elmer Burrill Bryan
President, Ohio University.



EDWIN WATTS CHUBB, Litt.D., LL.D.
Dean

The College of Liberal Arts

The term *Liberal Arts* defines the function of the Liberal Arts College. Liberal is from the Latin word *liber*, meaning free. The object of a liberal education is to give freedom to the human spirit. A liberal education should free one from herd opinion, superstition and fear, and should give one self-mastery, the power of self-analysis, suspended judgement, and urbanity.

It is a poor sort of an education that does not help a man to earn a living in this competitive age, but even poorer is the training that leads a man into the narrow lane of specialism before taking him to the mountain top to catch at least a glimpse of the great fields beyond.

It is not at all necessary that a student select his major interest while he is a freshman or a sophomore; he can well afford to wait until he has gained some maturity. How can a young man know where his major interests lie until he has experimented? To have a harmonious development of all one's powers is more important than the excessive development of

any one power. What a man knows is more important than what he has.

The aim of the College of Liberal Arts is to give one "an intellectual grasp on human experience." To have an acquaintance with the civilization of the past and the present, to understand the sciences that have made man the master of the earth and the sky, and to know the things of nature and the nature of things, to appreciate the arts that feed the soul with beauty—these are the qualities, the powers, the possessions of the liberally educated man.

The College of Education

The College of Education of Ohio University exists primarily for the purpose of preparing young men and women to become teachers. The student graduates, not as a full-fledged, experienced teacher, but with a background of preparation and student-teaching experience that will enable him to enter the profession under very favorable circumstances.

The College of Education believes in ample and thorough preparation in academic fields of study as well as in professional work in education, psychology, educational biology, educational sociology, and other courses of a professional nature. Accurate and careful mastery of academic subject matter is stressed by all departments in the College. Without this accuracy in knowledge, thoroughness in teaching cannot be secured.

Professional studies are as important or the prospective teacher as are professional courses in law for the lawyer, in medicine for the physician, or in engineering for the engineer. The ability to teach is not merely a matter of inheritance. The College of Education of Ohio University meets the professional requirements of the State Department of Education of Ohio for certificates in all forms of teacher training which are offered by Ohio University. It also meets the standards of the American Association of Teachers Colleges and is rated as an A-1 institution by that association.

Worthy standards are maintained chiefly through high grade instruction in the college class rooms. Well prepared members of the faculty, more than twenty of whom hold the doctor's degree, give careful personal attention to the needs of their students, whether they are freshmen or seniors.



THOMAS COOKE MCCRACKEN, Ph. D.
Dean

College of Liberal Arts



STAHL, MARIE L.,
Head of Art Department
ROOS, FRANK J.,
Assistant Professor of Art, Ph B
MERCER, WILLIAM F.,
Professor of Biology, Ph D
ROWLES, EMMETT,
Associate Professor of Biology, A.M.

FREY, CARL A.,
Assistant Professor of Biology, A.M.
KIRKMAN, HADLEY
Acting Asst. Professor of Biology, A.B.
BENTLEY, WILLIAM B.,
Professor of Chemistry, Ph D.
MORTON, JOSHUA R.,
Professor of Chemistry, M.S.

ADDICOTT, LEWIS J.,
Professor of Civil Engineering, B.S.
GAYLORD, EDWIN H.,
Asst. Professor of Civil Engr. A.B.
THOMAS, NEIL D.,
Asst. Professor of Civil Engr. B.S.
COPPLAND, CHAS. M.,
Director of School of Commerce, B.Ped.

BECKERT, RALPH F.,
Assistant Professor of Commerce, A.M.
FENZEL, WILLIAM H.,
Asso. Prof. of Acct. and C. Geog., A.B.
LOYR, BEATRICE M.,
Instructor in Sec. Studies, A.B.
CONRAD, WILLIAM E.,
Instructor in Commerce, A.B. in C.

HUGHES, MILTON D.,
Lecturer in Commerce, A.B.
REYNOLDS, HELEN,
Asst. Professor of Sec. Studies, B.S.
PAYNTER, ROY H.,
Professor of Commerce, M.B.A.
ENGELS, HELEN I.,
Instructor in Sec. Studies, B.S.

Absent—
CLIPPINGER, DONALD R.,
Asst. Professor of Chemistry, M.S.
GULLUM, FRANK B.,
Asso. Professor of Chemistry, M.S.
WOLFE, THOMAS M.,
Lecturer in Commerce, M.B.A.
FORSYTH, FLORENCE D.,
Lecturer in Practical Banking, Ph B.

CHERRINGTON, HOMER, V.,
Professor of Economics, A.M.

GUBITZ, ALBERT C.,
Professor of Economics, A.M.

FINK, CORNELIUS W.,
Asso. Professor of Economics, A.M.

ATKINSON, ALBERT A.,
Professor of Physics, M.S.



HEIL, LOUIS M.,
Instructor in Physics, M.S.

MCCLURE, OSCAR E.,
Asst. Professor of Physics, M.S.

GREEN, DARRELL B.,
Asst. Professor of Physics, A.M.

HARRIS, WILMER C.,
Professor of History, Ph.D.



JONES, EVAN J.,
Asso. Professor of Hist. & Civics, A.M.

MAUCK, WILLFRED
Asst. Professor of History, Ph.D.

LASHER, GEORGE S.,
Professor of English & Journalism, A.M.

MOORE, HAROLD,
Asst. Professor of Journalism, A.B.



CHUBB, EDWIN W.,
Professor of English, List D., L.L.D.

HEILMAN, ROBERT
Instructor in English, A.B.

MCQUISTON, RAYMER
Asso. Prof. of English, A.M.

HEIDLER, JOSEPH,
Asso. Professor of English, Ph.D.

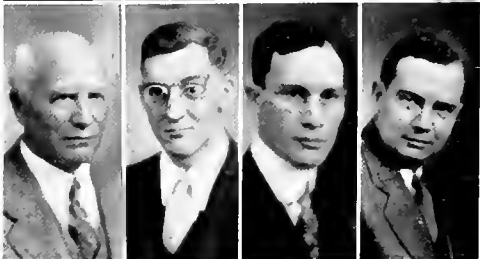

LASH, GRETA A.,
Instructor in English, A.M.

MACKINNON, CLINTON N.,
Professor of English, A.M.

PECKHAM, HARRY,
Asso. Professor of English, A.M.

HESS, JOHN,
Professor of German, Ph.D.





MATTHEWS, MAUDE C.,
Asso. Professor of German, A M
 HILL, VICTOR D.,
Professor of Classical Languages, A M
 SCOTT, HARRY,
Professor of Classical Languages, A M
 MAGCOMBS, ADDA,
Instructor in Latin, A B

WILKINSON, GERALD T.,
Professor of French and Spanish, Ph D
 NOSS, MARY T.,
Professor of French, A M
 BLANCO, ENRIQUE
Associate Professor of Spanish, A M
 ROBINSON, C. C.,
Director School of Music, Mus B

LKBERG, SVEN V.,
Assistant Professor of Piano, B Music
 KRENGE, ALLEN R.,
Instructor in Organ and Harmony
 HEDDEN, HELEN J.,
Instructor in Voice
 INGERHAM, DEFOREST,
Asso. Professor in Violin, B Mus

LONGSTREET, WILLIAM R.,
Instructor in Piano, A B, B Mus.
 WITHAM, IRENE E.,
Assistant in Piano, Mus B
 HOLMEN, ALICE M.,
Instructor in Voice
 CULP, MARTHA L.,
Student Assistant in Cello

CUTLER, JOY,
Instructor in Voice, B.S
 REID, FRANK W.,
Asso. Professor of Mathematics, Ph D
 GAMERTSFELDER, WALTER,
Professor of Philosophy & Ethics, Ph D
 HOUE, HORACE,
Asso. Professor of Philosophy, A M

Absent -
 LEITL, CONSTANCE G.,
Assistant Professor of French, A M
 ROBINSON, LILLIAN B.,
Instructor in Piano, Mus B
 BOARD, VERA,
Instructor in Piano
 BINFIDICT, MARGARET A.,
Instructor in Voice, A B
 STEVENS, HELEN F.,
Instructor in Voice, Mus B
 BORGER, ROBERT L.,
Professor of Mathematics, Ph D
 MARQUIS, ROBERT H.,
Asso. Professor of Mathematics, A B

COOPER, WILLIAM H.
Professor of Public Speaking A.M.
 EVANS, HAROLD.
Asst. Professor of Public Speaking B.L.
 VOIGT, IRMA E.,
Asso. Professor of Pub. Speaking Ph.D.
College of Education
 COPELAND, WILLIAM
Professor of Agriculture Ph.D.



DUNLAP, OSCAR.
Asso. Prof. of Agriculture M.S. in E.
 WALLACE, ERNEST R.,
Asst. Professor of Agriculture M.S.
 WAY, EDNA,
Acting Head Art Department A.M.
 WILLIS, HAZEL.
Assistant Professor of Art B.S.



KLEMM, GERMANY,
Assistant Professor of Art B.S.
 BEDFORD, CATHERINE,
Assistant Professor of Art A.M.
 WORK, ISABELLE,
Assistant Professor of Art A.M.
 MATHENY, WILLIAM,
Professor of Biology and Botany, Ph.D.



BOETTICHER, ALBERT.
Asst. Prof. of Biology and Botany B.S.
 VERMILLION, MONROE,
Instructor in Civic Biology B.S.
 GARD, WILLIS,
Professor of Education Ph.D.
 JOB, LEONARD,
Professor of Education Ph.D.



SIAS, AZARIAH,
Professor of Education Ph.D.
 BEICHEL, EDITH,
Associate Professor of Educat. Ph.D.
 HANSEN, EINAR,
Associate Professor of Education Ph.D.
 SALSBURY, FRANK,
Prof. of Ed. & Dir. of Teacher Training





MACLOD, CONSTANCE,
Dir of Kindergarten Primary, A M
WARNER, NELLE SLYE,
Assistant in Pounship, A M
WILSON, HIRAM,
Professor of English, Litt D
HEIDLER, JOSEPH,
Associate Professor of English Ph D



KAHLER, MARY,
Asso Professor of English, A M
SLUTZ, RAYMOND,
Associate Professor of English, A M
WRAY, EDITH,
Associate Professor of English, Ph D
FOSTER, RICHARD,
Associate Professor of English, A M



APGAR, GENEVIEVE,
Associate Professor of English, A M
COOPER, CHARLES,
Professor of Geog and Geology, Ph D
ATWOOD, JANE,
Asso Professor of Geography, M S
HOOVER, THOMAS,
Professor of History, A M



MORRISON, OLIN,
Associate Professor of History, A M
PATTERSON, IDA,
Asst Prof. of Home Economics, B S
MORSE, MARIAM,
Asst Prof. of Home Economics, A M
MC LAUGHLIN, GEO.,
Professor of Industrial Education, B S

GRONES, DOW,
Asst Prof of Ind Education, B.S in E
KINISON, CHARLES,
Asst Professor Ind Education, M.S.
DANIELSON, MELVIA,
Head of Pub School Music Department
OLSON, THORWALD,
Asst Professor of Phy Education, B S



Absent—
DRUGGAN, M ELSIE,
Asst Professor of Hygiene, R N
SMITH, EDWIN,
Prof of Hist & Political Sc., Ph D
EDKEL, SUSAN,
Head of Dept. Home Economics, B S
STEVENS, PRUDENCE,
Asst Prof. of Home Economics, A M
MORTON, ROBERT,
Professor of Mathematics, Ph D
BENZ, HARRY,
Asst. Prof. of Mathematics, Ph D

BIRD, OSSIAN,
Prof. Phy. Ed. & Dir. of Ath. A B

KIRKMAN, HADLEY,
Professor of Zoology, A B

PEDEN, DON,
*Assoc. Prof. Phy. Ed. and Head Coach
of Football and Basketball, B S*



GROVER, BRANDON,
*Asso. Prof. Phy. Ed. and Head Bas-
ketball Coach, B S in Ed*

HERBERT, WILLIAM,
Asst. Professor of Phy. Education, A B

GIAUQUE, CHARLES,
Asso. Professor Phy. Education, A M



HATCHER, SARAH,
Asso. Professor Phy. Education, A M.

ROGERS, HARRIETT,
Asst. Professor of Phy. Education, A B

ROBERTS, CLAUDIA,
Instructor in Physical Education, B B

ICKES, MARIAN,
Instructor in Physical Education, B S



ANDERSON, AMOS,
Asst. Professor of Psychology, A M

LEHMAN, HARVEY,
Asso. Professor of Psychology, Ph D

GENTRY, JOHN,
Asst. Professor of Psychology, Ed M

HATHAWAY, STARKE,
Instructor in Psychology, A M

JEDDELOH, HENRY,
Asso. Professor of Sociology, A M

GILL, JOHN,
Bandmaster

ASH, ISAAC,
Professor of Sociology, Ph D

BING, SIMEON,
*Professor of Education and Director of
Correspondence Study, Ed D*

Absent—

ALEXANDER, RUTH,
Instructor in Physical Education, A M

PORTER, JAMES,
Professor of Psychology, Ph D Sc D

STOKE, STUART,
Asso. Professor of Psychology, A M

PATRICK, JAMES RUEY,
Asst. Professor of Psychology, A M

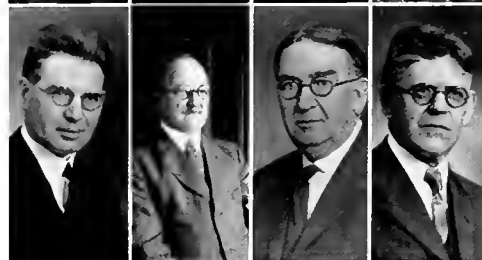

C. A. C. Makes New Regulations



CAMPUS AFFAIRS COMMITTEE

DEAN JOHNSTON DEAN VOIGT PROFESSOR SIAS PROFESSOR FENZEL MISS JOY CUTLER MISS HARRIET ROGERS
FLORENCE COATES LEWIS TERVEN VIRGINIA MCINTOSH ROBERT MARRIOTT HAROLD WAGNER CORNELIA HOLCOMB

ATHENS, OHIO, November 20, 1928—
In two meetings held by the Campus Affairs Committee of Ohio University in the past week, a definite series of social regulations to govern organizations on the campus and a partial revision of some previously existing regulations, to become effective November 28, were adopted.

The outstanding regulation made stated that fraternity and sorority houses may sponsor open house, or organized social functions as frequently as is desired, so long as such functions be registered at the office of the Dean of Women before final arrangements have been made, or before invitations have been sent out. The hostess or chaperones for the function must be approved by the Dean of Women at least two days prior to the event. This definite rule comes as the culmination of a two year experiment of open house without chaperones. Prior to the trial it was decided that at the end of two years a definite rule one way or the other would be made.

The Campus Affairs Committee, now in the fourth year of its existence was organized as a part of a plan to insure greater co-operation between students and faculty in extra curricular activities.

The board is composed of six faculty members, Dean Voight, chairman, Dean Johnston, Professor Sias, Professor Fenzel, Miss H. N. Rogers, and Miss Joy Cutler, and six student members, Florence Coates, Lewis Terven, Virginia McIntosh, Robert H. Marriott, Harold Wagner, and Cornelia Holcombe.

The six faculty members who compose the social committee of the university have many responsibilities. They are in charge of student publications, making the official appointments and supervising the finances of the Athena, Green and White, and Green Goat.

Before a fraternity or sorority is established on the campus, it must be approved by the committee.

Interior of Union Redecorated



MEN'S UNION OFFICERS

LEWIS TERVEN

GEORGE LUCE

CHARLES NAUS

HAROLD WAGNER

ATHENS, OHIO, January 7, 1928—While students of Ohio University were enjoying their Christmas recess, the Men's Union was receiving a complete interior redecoration.

The greatest improvement, according to Lewis Terven, president, has been made in the ballroom. The walls of the room have been repainted in a light tone that has the effect of making the room appear a great deal more spacious. Many social events are slated for the coming months, Terven said.

A rearrangement of the recreation room has been completed with the result that a large amount of floor space, formerly obstructed, is now available for entertainments given from the stage of the room.

The building is located opposite the North Entrance of the campus. The facilities include a ball room, a reading room, three rooms in which meetings of any campus organization may be held, "Torch" room, Men's offices, and the offices of the publications.

Every male student properly matriculated at Ohio University automatically becomes a member of the organization. The officers in

power at present are: Lewis Terven, president, George Luce, vice-president, Charles Naus, secretary, and Harold Wagner, treasurer.

Before the beginning of the school year, the president sent letters of welcome to all new students, encouraging them to take advantage of the facilities of the Union.

Throughout the year, the organization has been active in affairs of importance on the campus. The Freshman Smoker, instituted by the Union to give the men an opportunity to become acquainted with their classmates, was held early in the year.

The arrangements for the big "house meeting" held at the Majestic Theatre were made by the Men's Union. Slides, on which the school songs and yells were printed, were purchased with funds from the treasury of the Union.

An important part in the Homecoming Day celebration was played by the organization. It was announced by Mr. Terven that plans for the Rodeo to be held in the spring, are being prepared by the officers of the Union.

Float Parade Features Dad's Day



CAMPUS ACTIVITIES ADVISORY BOARD

WILLARD BRUGLER

DALLAS FARMER

BYRON KING

EVERETT SHIMP

HARRY HALLER

ATHENS, OHIO, October 20, 1928.—The Homecoming Day float parade was the outstanding feature of the annual Dad's Day and Alumni Homecoming held today. Sigma Pi won first prize for originality with its characterization of the Vulgar Boatman, and Alpha Gamma Delta, the prize for the most artistic float. Theta Chi's representation of Cincinnatus at the plow, and Pi Beta Phi's representation of the members of the chapter of a generation ago, received honorable mention from the judges committee of which Dean John R. Johnston was chairman.

The prize offered for the best decorated house was won this year by Delta Tau Delta.

All arrangements for the parade were made by the Campus Activities Advisory Board, composed of Dallas Farmer, chairman; William Brugler, Byron King, Everette Shimp, and Harry Haller. The committee is one of the five supervisory boards of the Men's Union. The Advisory Board will make the awards to the winners at Recognition Day services to be held in convocation in December. Another

responsibility of the board is the compiling of averages of students' grades. It is planned that awards will be made to the students with the highest grades, and to the fraternity with the highest average, at the recognition convocation.

The Advisory Board also supervises the junior and sophomore class election.

One of the accomplishments of the board last year was the providing of refreshments at the Rodeo. Upon entering the gymnasium, each spectator received a box lunch and a bottle of pop. It is the plan of the present board to take the same part in the coming Rodeo, to be held in the Spring.

The purpose of the Board is to oversee all student activities not taken care of by the other boards of the Men's Union. It is also quite active in encouraging students to take advantage of the opportunity for recreation offered by the rooms of the Union. The members of the board are elected by the students in the spring election of Men's Union officers.

Jr.-Sr. Board Sponsors Frosh Debut

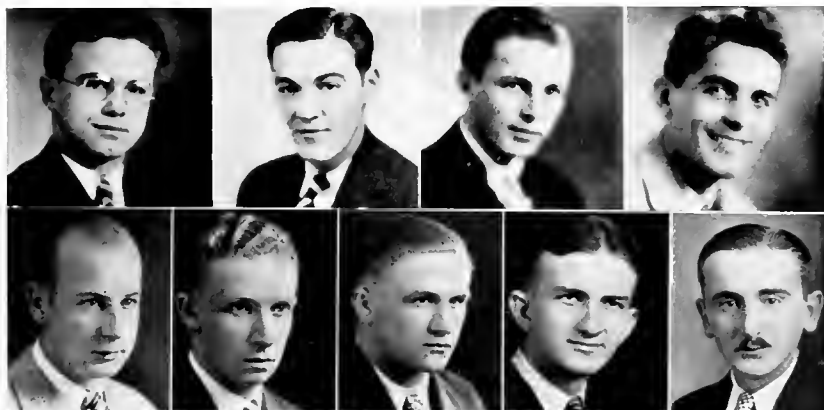

JUNIOR-SENIOR GOVERNING BOARD

GLEN COLE
GEORGE LUCE

JAMES HOUSEHOLDER
ISAAC MARTIN

JOSEPH BEGALA

VICTOR MILLER
CLIFFORD MORIARTY

GILBERT BUCKLEY
SIGMUND ROSENBLUM

ATHENS, OHIO, October 20, 1928—The freshmen are happy tonight. The reason for their joy is the fact that in the annual sack rush, held today on the freshman practice field, the sophomore were ruthlessly taken into camp.

The contest was held under the direction of the Junior-Senior Governing Board, one of the five supervisory boards of the Men's Union.

The object of the contest was to carry three huge sawdust-filled sacks over the opponent's goal line, in spite of violent protests. Each team was composed of twenty members selected by the Junior-Senior Governing Board, and dressed in every conceivable type of old clothing.

The contest was started at ten o'clock sharp by Professor Charles Gauque of the physical education department, and at three minutes after the hour, the freshman team, having succeeded in carrying two of the sacks across the line of its opponents, was declared victors.

Following the final whistle, a truck, containing doughnuts and cider, furnished for the

occasion by the Men's Union, was placed at the disposal of the contestants.

The Junior-Senior Governing Board, one of the five supervisory boards of the Men's Union, is composed of ten student members, five Seniors and three Juniors, with the Vice President of the Men's Union, George Luce, in the capacity of chairman ex-officio.

The purpose of the board is to enforce and to administer student government regulations.

At the beginning of the school year, one month ago, the board had charge of the sale of freshman caps. According to the members of the board, the sale of caps this year came up to the average.

Early this month, the names of the men selected for the Sophomore Vigilance Committee were published by the board. The enforcement of the rules of Freshman conduct is the chief objective of the second-year organization.

According to Mr. Luce, rules for the tug-o-war, to be held in the spring, are now completed, and will be published with the advent of warm weather.

Social Activities Board Holds Hop

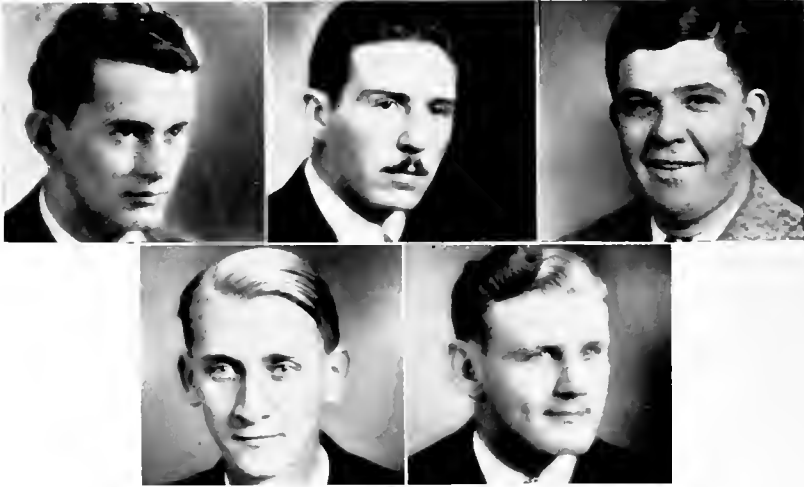

SOCIAL ACTIVITIES ADVISORY BOARD

ROBERT RICHARDS

GEORGE SCHROEDEL

DELOS MARCY

WILLIAM MULDOON

LOUIS SNYDER

ATHENS, OHIO, January 12, 1929—To relieve the minds of the students of Ohio University, for a moment, from the oppressive thoughts caused by the proximity of final examinations, a Varsity Hop was staged last night in the Men's Union. The dance, which attracted seventy-five couples, is one of a series of hops arranged in the program outlined by the Social Activities Advisory Board. The proceeds of the dance, were, as usual, turned into the fund for additional activities of its kind.

It was announced by members of the Board that a series of Saturday afternoon dances are being planned, and that the admission charge will be quite small.

The Social Activities Advisory Board is composed of five students who are elected in the spring elections. The members for the present year are: Lewis Snyder, chairman, Bob Richards, Delos Marcy, William Muldoon, and George Schroedel.

The aim of the organization is to furnish social events at the time when they are needed

Of the past events sponsored by the Board, the Dean's Reception, better known as the Freshman Mixer, is the most outstanding, according to student opinion. The affair was held with the purpose of giving the Freshmen a first hand opportunity to become acquainted with their classmates. The event is the most informal one of the year, the rites of introduction being performed by merely reading the name of any person who appears desirable as an acquaintance. Before entering the meeting, each freshman was required to place a name card in a conspicuous position.

A tentative program for the Men's Rodeo, to be held in the spring, has been planned by the Board. A series of boxing bouts have been arranged for as well as several dances and some music.

The first social event of the season, the Registration Hop, held the first Wednesday evening of the school year, was under the auspices of the Board. The dance was attended by more than one hundred couples, and according to comment and figures, was a social and financial success.

Work of Women's League Cited



WOMEN'S LEAGUE OFFICERS

FLORENCE COATES
DORIS SPONSELLER

ELIZABETH D. HESTER

MARY ELIZABETH CLARK
MARY VIRGINIA HEWITT

ATHENS, OHIO, February 1, 1929— In a review of the activities of the Women's League today, Dean Irma E. Voigt stated that approximately four hundred women students of Ohio University have been helped by the Women's League Loan Fund in the fifteen years of its existence. This fund, Dean Voigt explained, amounts to more than six thousand dollars and is available in the form of loans, not exceeding one hundred dollars to any needy woman student above the rank of a freshman.

The Women's League, according to Dean Voigt, is the student governing body for women students. It is comparable to the Men's Union in its purpose. Each woman student automatically becomes a member of the organization upon payment of the matriculation fee.

In addition to the officers of the organization, an Advisory Board, composed of representatives from each house or dormitory in which six or more women students live, aids in solving the problems which confront the League from time to time.

Another accomplishment of the League is

the maintenance of a fund to aid in the education of women in Constantinople. The proceeds of the Leap-Year Dance in the fall were put into the fund.

The biggest activity of the League is the arrangement of the program for Mother's Day. This day is set aside each year for the entertainment of the mothers of Ohio University students. In conjunction with the celebration, the annual skit show is held. According to Florence Coates, president of the League, plans are already under way for the event.

Among the other functions of the League is the sponsoring of the sorority sing in the spring, assisting in the Dean's Reception, participating in the traditional Lantern Parade, held on Senior Day, and in general, all university functions in which women are concerned.

The officers of the Women's League are: Florence Coates, president; Elizabeth Drake Hester, vice-president; Doris Sponseller, treasurer; Mary Elizabeth Clark, secretary; Mary Virginia Hewitt, social chairman.



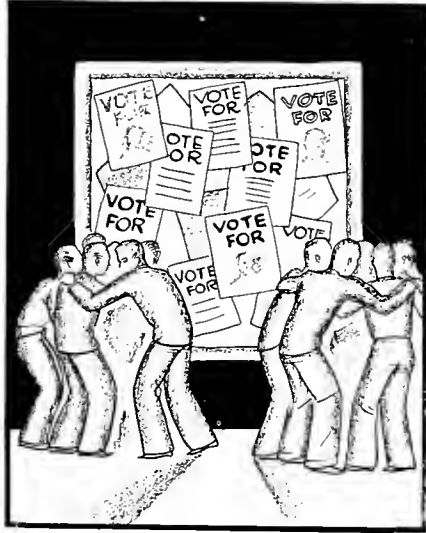

CLASS REPRESENTATIVES

Class of 1929

Having completed a four-year course, the class of 1929 is about to don the Cap and Gown and to depart upon a journey into the unsympathetic business world in search of that most elusive of goals—success.

However, the class has left an indelible impression on the pages of the history of the Ohio University, and during its school life has witnessed more progress on the part of the school than has any other class.

First it has seen the culmination of a great plan—the construction of the Alumni Memorial auditorium. This inspiring edifice, the gift of the loyal alumni of the school, was started in the spring of 1927. At that time, the actual construction of the class as a body of purposive men and women had also started. The plans were laid, the time for actualities was at hand. Slowly but uninterruptedly the two evolved. Each is a finished product, built to endure.



RALPH ZAHOUR
President



Vice-president
EVERETTE SHIMP

Proof of the scholastic ability of the class is shown in the fact that in their senior year, the school has been granted a chapter of Phi Beta Kappa. The attainment of this honor, the highest compliment that could be paid to any institution of higher learning, was made possible only by the excellence in scholarship maintained by the members of the class throughout the past three years.

Another aim has been accomplished during the reign of the graduating class. Ground has already been broken for the proposed athletic field. When the members of the graduating class return to their Alma Mater, as alumni, they will witness athletic contests in a modern amphitheatre that is quite in keeping with the atmosphere of progress that is in evidence at all times.

As juniors, with Russell Marple as president, Elizabeth Drake as vice-president, David Todd as secretary, and Carl Reese as treasurer, the class gained recognition by publishing a year-book that received a prize in a national contest as being the best in its class. Too much



Class of 1929

credit cannot be given the students who helped to make the publication the success that it was.

As freshmen, the class enjoyed the reputation of being one of the greenest, if not the very greenest classes ever to enter the Ohio University. In the first election of class officers, before the day of stump speeches and futile serenades, not to mention successful early morning band concerts, John Algeo was elected president, Elizabeth Drake, vice-president, Pauline Swanson, secretary, and Norris Beasley, treasurer.

Few distinctions were gained by the class in the first year. It was rumored, however, that in the annual tug-of-war, the men succeeded in getting wetter than any other class of its predecessors. This, still subject of a great deal of controversy, is a comparatively minor distinction.

At the outset, the class roll exceeded seven hundred and twenty-five, but the ravishing hand of time, with its aides, lack of sleep, and never-ending study, has reduced the number of students almost half.

In the second year of its life, the class seemed to take up its bed and walk. With Dave Todd as president, Glen Ettinger as vice-president, Glenn Smith as secretary, and Joseph Dando as treasurer, the sophomore class became an integral part of all campus activities. It was the boast of the class at the end of the year

that the freshmen had really been taken care of.

Soon the class will leave, and later, let it be hoped, it will be taking the workaday world by storm. In a few years, sad to relate, the progress of the class will be forgotten by posterity. However, the four years of life as students of Ohio University will never be forgotten by the members of the class themselves.

It is the sincere hope of those who know the work of the class of 1929 that it will tackle the future and make of it the success that it has made of a University education.



MARY MYLES
Treasurer

CLIFFORD MORIARTY
Secretary





RALPH BETTS

JACK BOSCH

RALPH ZAHOUR

LEWIS TERVEN

ROBERT MARRIOTT

Senior Representatives

RALPH BETTS is president of Beta Theta Pi, a member of Torch and Blue Key. He carries these and various other honors with an air of modesty that has won him the respect of all students.

JACK BOSCH is president of Delta Tau Delta and of the Inter-Fraternity council. His chairmanship of last year's Junior Prom was an important contributory factor to its success.

RALPH ZAHOUR is president of Sigma Pi. He is also president of the Senior Class. His performance in the capacity of drum-major of the University Band has won him fame throughout the state.

LEWIS TERVEN is president of the Men's Union. He has handled his work in a manner that has made his reputation as an efficient leader.

BOB MARRIOTT is editor of the Green and White. The school newspaper under his guidance, has been greatly improved in the past year.

DAVID TODD is student conductor of the Glee Club. He is a member of four honorary fraternities, and several inter-departmental clubs.

EVERETT SHIMP is an outstanding non-fraternity man. He has participated in various campus activities with great success.

GILBERT BECKLEY, who graduated at mid-year, was president of Phi Delta Theta, business manager of the Green Goat, former business manager of the Athena.

PETE MCKINLEY was football captain last fall. His fighting spirit, and his famous line plunges made every student his most ardent worshipper.

JAMES SCHAAL is a great runner. In his years of participation in track, Jim has brought many honors to the University.



DAVID TODD

EVERETT SHIMP

GILBERT BECKLEY

PETE MCKINLEY

JAMES SCHAAL



FLORENCE COATES MILDRED FATE ELIZABETH D. HESTER PAULINE SWANSON HELEN SWEENEY

Senior Representatives

FLORENCE COATES as president of the Women's League has been active in virtually every form of activity pertaining to the fair sex.

MILDRED FATE has a collection of activities ranging from Skit Show to Cresset, but her personality makes one forget all about them.

BETTY DRAKE HESTOR was president of her social group and vice-president, too, of her freshman and junior classes.

PAULINE SWANSON was president of Pi Beta Phi. Although a journalism major she seems to major in any field she happens to choose as her avocation.

HELEN SWEENEY is president of her social group and president of the Women's Glee Club. A glance at her record renders further praise unessential.

MARGARET CRUIKSHANK, as president of Alpha Sigma Alpha, has become one of the most popular women on Ohio's campus.

CORNELIA HOLCOMBE, as president of the Y. W. C. A., has been a well-known campus figure. She is also a member of Cresset and of the honorary home economics organization.

VERNA DANFORD is president of Chi Omega. Equipped with an unusual amount of common sense, beauty, and leadership ability, she has met with a corresponding amount of success in her University career.

MARY GOELZ, as president of Alpha Delta Pi, has in many ways shown herself to be an unusually well-gifted woman.

ELIZABETH MONTAGUE is another versatile young woman. Her active participation in social, religious, and scholastic activities, combined with her excellent grades, point toward a successful after-graduation life.

MARGARET CRUIKSHANK CORNELIA HOLCOMBE VERNA DANFORD MARY GOELZ ELIZABETH MONTAGUE



Class of 1930

At the end of the junior year, a class is usually at its best. The class of 1930 is no exception to the rule. It is, however, quite an exception in other respects.

In the ranks of this class are many of the outstanding men and women of the University. Next year, they will be the leaders. If their reign is as successful as that of the present senior class, it will be a work well done.

When the class, eight hundred and two strong, entered the portals of Ohio University in 1926, they modestly admitted that they were without a doubt, the greatest class ever to enter this institution. That statement, however, has been made in every class since Cutler Hall was built, and must be taken philosophically.

At the first organized meeting of the class, the following officers were elected: Wallace Johnson, president; James Berry, vice-president; Pauline



LOUIS SNYDER
President



DONALD BERRETT
Vice-president

Jones, secretary, and Clayton Cline, treasurer.

The pajama parade, held soon after the beginning of the school year, established the reputation for co-operation that the class now bears. Four hundred men entered into the festivities. Such turbulent exuberance had never before been witnessed on the campus. Throughout their freshman year, the members of the class attempted, in every conceivable manner, to be as big and bad as possible. Some of their efforts were crowned with success, others were crowned, but not with a thing so abstract as success.

The adventures of one night in particular will never be forgotten by the members of the class. When they are old, and married, they will tell their children of the bloody night when the sophomores suddenly became unpopular, and a battle ensued. They will also relate that after much pleading on the part of the upper classmen, the rebellious mob dispersed, but the painful remembrances of that night existed for many weeks.



Class of 1930

In the annual tug-of-war, the freshmen rudely pulled their uppers into the waters of the pond with a suddenness that took their breath away. Ever since the evening's entertainment of two months before, the desire to make the sophomores lose face had been gnawing at the vitals of the freshmen, and with their goal attained, the freshmen became more serious-minded.

As sophomores, with Raymond Singer as president, Glenn Cole, vice-president, Margaret Schick as secretary, and Kenneth Coulter as treasurer, the class lost its restless attitude and settled down to the matter-of-fact routine that is evidenced by all good sophomore classes. During this year, names were taken by the political factions for the first time. The business-like sophomores had brought new ideas with them, and once granted a voice in student government, lost no time in bringing to light their favorite plans.

Juniors are always confronted with two major problems: The publishing of a year-book, and the promotion of a junior prom. Let the year-book speak for itself. This year marks the first time that a woman has undertaken the task of editing an Ohio University year-book. Her success is to be judged by the product of her pen.

The junior prom, now a delightful memory, was made possible only by the painstaking efforts of the committee, composed of sixteen members of the class.

Amid beautiful decorations, and to the strains of popular music played by an excellent orchestra, hundreds of students enjoyed an evening of dancing and entertainment that will be indeed hard to equal.

Now, with one final year in which to carry out hopes and aspirations, the junior class has pledged itself to endeavor to take the symbol of leadership, the acquisition of the rank of seniors, and to carry on with the interest of the university and of their fellow students as their greatest concern. May this ideal, one year hence, be an accomplished task.



HARRY HALLER THEORA BARTHOLOMEW
Treasurer *Secretary*





HUGH CLIFTON

ROBERT OHM

HARRY HALLER

LOUIS SNYDER

KENDALL QUERY

Junior Representatives

HUGH CLIFTON, who is business manager of the Green and White, is of the type of men who are desirable in any institution of learning.

ROBERT OHM is varsity track manager. He is rather quiet, but his quietness is like that of the sphinx—impressive.

HARRY HALLER is treasurer of the Junior Class. He is an active participant in many campus activities and is president of his fraternity.

LOUIS SNYDER is president of the Junior Class. He is also president of his fraternity.

KENDALL QUERY is Ohio's Yell Leader. A familiar figure at all athletic contests, he is well-known for his never-failing spirit.

GEORGE BRAMMER is a natural-born captain. He is captain-elect of the football and basketball teams for next year. He is a representative athlete, clean cut, fair, and an excellent player.

RAY SINGER is another popular athlete. His performance as quarterback on the football squad won him instant, but lasting popularity.

J. DOUGLASS DOLE is business manager of the Athena. His interests are not confined merely to this publication, however, since he is a basketball manager and is active in intramural activities.

GLENN COLE is one of the most highly respected men in the class. A non-fraternity man, he has made his own success single-handed.

KENNETH COULTER boasts a string of activities ranging from president of Wesley Foundation to athletics.



JOHN BRAMMER

RAY SINGER

J. DOUGLASS DOLE

GLENN COLE

KENNETH COULTER



LUCILLE VAN LEHN

MARGARET SCHICK

EMILY LIDDELL

AMY NASH

LOUISE DAGGETT

Junior Representatives

LUCILLE VAN LEHN is the first woman editor of the Athena. This task she has accomplished with a great deal of effectiveness.

MARGARET SCHICK, although a Junior, has an activity record that most seniors do not excell. Sports are her specialty, but she has made her presence felt in many other branches of participation.

EMILY LIDDELL is president of the O. A. C. and the Kindergarten Primary Club. With such attainments reached in her Junior year, the coming Senior year looms as an opportunity for the highest success.

AMY NASH, who left school last semester, has distinguished herself in several lines. Her two most successful activities were the Glee Club and the Athena.

LOUISE DAGGETT is another well-known Junior. A pleasant disposition and a willingness to enter into all activities, has assured her a place in the hearts of all.

MARGARET BAXTER is an officer of her sorority and of the W.A.A. She is distinguished by her friendliness and her pleasant nature.

VIRGINIA WARD is the kind of a person who makes one feel that Ohio University is the place to be.

ELMA STOUT is one of the University's leading dramatists. Her portrayal of characters in dramatic productions has been excellent.

MARY VIRGINIA HEWITT is quite prominent in women's activities on the campus. Her best work is in her writing.

CAROLYNE CHRISTY is a prominent woman in many departments of the campus. Her voice, her beauty, her personality, and her dependability combine to make her a recognized leader of the women of the University.

MARGARET BAXTER

VIRGINIA WARD

ELMA STOUT

MARY VIRGINIA HEWITT

CAROLYNE CHRISTY



Class of 1931

The sophomores, the class of 1931, are primarily the overseers of the freshmen. Tradition dictates that this task should be their greatest concern.

It is not to be understood that all of their time is consumed in this arduous task, however. In the classroom, on the athletic field, in publication offices, and on numerous committees, there will be found a comparatively great number of the members of this class.

Desirous, as freshmen, to establish the reputation of their class, the students entered into all branches of activity. It was found that more than the usual amount of ability was possessed by the members of the group.

At the first meeting of the class, the election of members took place.



MARION FORAKER
President



CLAIRE HOPKINS
Vice-president

Jack Jones was elected to the office of president; Ray Hart, vice-president; Marion McClure, secretary, and Harold Danford, treasurer.

In addition to scholastic ability, a great deal of brute strength seemed to be in the possession of the males of the class. In the annual sack rush, after the customary formalities, the freshmen proceeded to rush the sacks to their opponent's goal line with the celerity of an express train. The older and more experienced sophomores were powerless to stem the tide of hulking freshmen, who crossed the goal line in record time. In the tug-of-war, the freshmen again were victorious, dragging their elders through the slimy waters of the asylum pond without one spark of sympathy.

On another occasion, an attempt was made by the sophomores to toss the president of the class, Jack Jones, into the pond. His loyal classmates hurriedly sounded the distress signal, and in a short time the sophomores made a rather undignified and altogether hurried exit.



Class of 1931

In the past year, the class has gained recognition in many ways.

At student recognition services, held in December, many of the names of honor students were those of sophomores. The prizes offered each year to freshmen for high grades is always a great incentive toward diligent study.

In fraternities and sororities, it has been found that sophomores have the interests of their respective organizations at heart to a greater extent than many of the upper class members.

The coming year looms as a long-awaited opportunity to gain the highest honors and distinctions. In the junior year, the doors of fame are opened to all. Membership in Torch, and Blue Key, as well as many other coveted honor societies, will be granted to a fortunate few. These honors do not come lightly, but only as a reward for constant endeavor. The goal is in sight, the final spurt is the indispensable requisite.

To emulate the junior classes of the past will be a difficult accomplishment. To outdo them will be the ultimate aim. A high standard has been established by recent classes.

If consistency is possessed by the class of 1931, their objective as juniors will be reached. Their impressive freshman year, and their successful sophomore year give advance indications of their mettle.

The members of the class realize what is expected of them. They have assumed their responsibilities with commendable spirit, not un-mixed with pride.

If ever a class looked promising this class of 1931 most assuredly does. The future awaits, ready to be moulded. The moulders have served their term of apprenticeship. Will the first important work be flawless? That, '31', depends upon you.



NELL EVERETTE
Treasurer

RACHEL WELLS
Secretary





MARION CARR
President



MALIN MARSH
Vice-president

Class of 1932

Rather hesitant at first—rather awed by their cosmopolitan elders, but slowly evolving into a well-moulded group of purposive students. This typifies the class of 1932.

The enrolment figures of this year show a freshman class of more than 1000 students. This is 100 more than were enrolled last year and marks the first time that the one thousand mark has been reached.

The reputations of many of the newcomers preceded them, and on their arrival, the students proceeded to fulfill them to the letter. All branches of activities were entered into with an aggressiveness that made the upper-classmen look to their laurels with a worried expression.

After the customary violent first-week rushing activities, the various fraternities were pleased to emerge with more than two hundred youthful but promising pledges.

A month later, the names of 160 women students were added to the rolls of the sixteen sororities. It was noticed that in three respects, there has been a marked advance—in the number of woman students, in their beauty, and in the interest shown by them in university progress.

More than the usual amount of school spirit has been evidenced by the freshmen. At every contest, it was noticed that a large percentage of the audience was composed of freshmen, all of whom seemed to possess unlimited lung power and never-flagging loyalty.

The men of this class like many of their predecessors seemed reluctant to wear the freshman caps, but after a few warnings from the Vigilants, the "wearing of the green" regained its popularity.

Because of the activities on "Pajama Night," the class suffered a loss of prestige, but in a short time, through their whole-hearted interest



Class of 1932

in student activities and their studies. It was recognized by the faculty and upperclassmen that an entire group is not to be judged by the actions of a few radicals.

The Freshman Mixer, held by the Men's Union at the first of the year, gave the members of the class a splendid opportunity to form acquaintanceships that are to endure for the duration of their university experiences and it is hoped, for many years following graduation. The spirit in which the newcomers entered into the evening's program gave an advance indication of the democratic spirit that now pervades the atmosphere wherever members of the class meet.

The first indication of the abilities of the class of 1932 was given in the sack rush. In this contest, the freshmen were the victors. The lordly sophomores were forced to swallow their pride and to listen to taunting remarks from all sides. Until they realized that there is an annual tug-of-war, the freshmen, according to many sophomores, were almost unbearable.

In the spring, when the chill of winter still was present in the waters of the asylum pond, the freshmen were rudely brought to the realization that after all, a freshman cap is precisely the correct type of headgear to be worn.

Each year, it seems that the incoming freshmen are more promising than their predecessors. The task of surpassing the former class is an ever-present objective. The demand for superior abilities is unrelenting.

Next year, the present freshman class will have a voice in many university activities. Positions of responsibility will be theirs. Singleness of purpose is the established method of gaining success. It lies with the men and women of the class of 1932, therefore, whether or not the traditions of their university will be upheld.



WINSTON WEISMAN
Secretary

WILDA KNIGHT
Treasurer





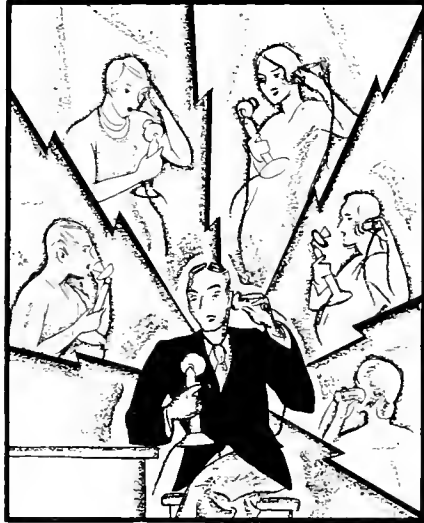

SENIORS



THELMA ADAMS

ΠΣΦ Lyndon
BSEd; Classical Club; YWCA; Women's League.

DONALD ADDICOTT

TKΣ Athens
BSEE;



LUCY ALTIERE

ΠΣΦ Hubbard
AB; Westminster College, 1, 2; Classical Club; French Club; Glee Club, 1, 2; Choir; Basketball.

CONSTANCE ANDREWS

ZTA ΣΦM Whitesville, W. Va.
AB; Zeta Tau Alpha, Secretary; Sigma Phi Mu, President, 4, Social Chairman, 3; Skit Show, 2, 4; Assistant Secretary in President Bryan's Office, 4; Commerce Club.



HELENE ANTORIETTO

ΘΦΑ Athens
AB; Theta Phi Alpha, Vice-president, 3, President, 4; Spanish Club; French Club, Treasurer; Classical Club; Psychology Club; Orchestra; Commerce Club; French Play; Panhellenic Council, President, 4.

BERYL BAKER

ΘΣΤ Graysville
BSEd; WAA, Treasurer; Women's League Advisory Board; YWCA Cabinet.



KATHRYN BEANS

ΣΣΣ Canton
BSEd; Sigma Sigma Sigma, Vice-president, 3, President, 4; Panhellenic Council.

NORRIS BEASLEY

ΔΤΔ ΦΜΑ Athens
ABC; Glee Club.

GILBERT W. BECKLEY
 ΦΔΘ ΔΔΣ New Cumberland, Pa
 BSEd; Phi Delta Theta, President, 3, 4,
 Torch, 3,4, President, 4. Blue Key; Junior-
 Senior Governing Board, 3, 4; Inter-fra-
 ternity Council, 3, 4; Secretary-Treasurer,
 4; Athena, 1, 2, 3, 4, Business Manager,
 3; Green Goat, 1, 2, 3, 4, Business Man-
 ager, 4; Junior Prom Finance Committee,
 Chairman.

RALPH BETTS
 ΒΘΗ ΔΔΣ Nelsonville
 ABC; Beta Theta Pi, Secretary, 2, Presi-
 dent, 4. Torch; Blue Key; Commerce
 Club; Science Club; Republican Club,
 President; Inter-fraternity Council; Junior
 Prom Committee.

HELEN C. BIEDEL
 ΚΔΗ Athens
 BSEd; Melting Pot, 3, 4, YWCA. Faculty
 Women's Club.

MAX BLUE
 ΟΧ ΔΔΣ Cincinnati
 ABC; Miami University, 1, 2. Athena, 3,
 4; Commerce Club.

S. ROBERT BOBENMYER
 ΟΧ ΔΣΗ ΘΔΓ ΤΚΑ Hamilton
 ABC; Phi Delta Gamma, Treasurer, 3,
 President, 4. Commerce Club; Varsity De-
 bate, 2; Athena, 1; Green Goat, 4; French
 Play, 3; Student Assistant Librarian; Vig-
 ilance Committee.

JACK BOSCH
 ΔΤΔ Hamilton
 AB; University of Florida. Delta Tau
 Delta, Secretary, 3, President, 4; Comed-
 ians; Inter-fraternity Council, President, 4

LUCILLE BOYD
 ΗΣΦ Woodsfield
 BSEd; Psychology Club; Melting Pot;
 Classical Club; YWCA.

RUTH BRELSFORD
 ΦΜ ΣΔΙ Zanesville
 AB; Folklore Club.





HOWARD H. BROKATE
 ΦΚΤ ΔΔΣ *Port Clinton*
 ABC: Commerce Club; Green and White;
 Athena.



HELEN BROUWER
 ΦΔΠ *Sandusky*
 BSEd: Phi Delta Pi, Vice-president, 3,
 President, 4; YWCA Sub-cabinet, Secre-
 tary, 2; WAA; "O" Club; Physical Edu-
 cation Club; Baseball 1, 2, 3, 4; Track,
 2; Basketball, 1; Archery, 2, 3.



HELEN FAYE BROWN
 ΚΦ *Somerset*
 AB: Kappa Phi, Treasurer, 4; Folklore,
 2, 3, 4; Classical Club, 2, 3; Second Glee
 Club, President, 3; University Chorus, 2,
 3, 4; Wesley Foundation Cabinet, 3, 4;
 Women's League Advisory Board, 4;
 YWCA 1, 2, 3, 4; Green and White,
 1, 3.



WILLARD BRUGLER
 ΞΞΧ ΦΔΓ ΟΧΔ *Marysville*
 AB: Phi Delta Gamma, Treasurer; Biol-
 ogy Club; Chemistry Club; Orchestra, 2,
 3; Orchestra Manager, 3; Campus Activi-
 ties Advisory Board; Inter-Church Coun-
 cil; Green Goat; Senior Manager of In-
 tramurals; Baseball Manager; French Play,
 2; Revelers; College Plays, 1, 2, 3, 4.



THELMA BUMGARDNER
 AB. *Cheshire*



J. H. BURKHOLDER
 ΒΘΠ *Lakewood*
 AB, Blue Key; Vigilance Committee; Var-
 sity "O"; Basketball, 1, 2, 3, Captain, 4;
 Tennis.



MABEL BUSSERT
 BSEd: Home Economics Club; YWCA. *Amanda*



LUCILLE BUTLER
 ΚΦ ΣΦΜ *Coshocton*
 BSEd: Commerce Club; Melting Pot;
 Psychology Club; Biology Club; Science
 Club; Skit Show; Women's League;
 YWCA; WAA; Swimming; Hockey;
 Volleyball; Basketball; Tennis; Archery.

ALONZO BYERS

BSEd.

Woodfield



FLORENCE L. BYRD

KΔII

Greenville

BSEd. Kappa Delta Pi, Vice-president, 4. Melting Pot, Secretary-Treasurer, 4. Psychology Club, 3, 4; Faculty Women's Club, 3, 4; YWCA.



BURNESS CANDOO

ZTA

Toronto

BSEd. Public School Music Club; Girls' Glee Club; Mixed Chorus; Freshman Commission.

LEONARD B. CARDOT

Eric, Pa.

BSEd. Carnegie Tech; Edinboro Normal School.



HARRY CARMACK

ΔΣII

Gibsonburg

ABC: Delta Sigma Pi, Vice-president, 3, President, 4; Blue Key; Alpha Beta Chi; Commerce Club, 2, 3, President, 4. O. U. Band Club, 3; Band, 1, 2; Athena, 3, 4. Vigilance Committee, 2; Student Assistant in Finance, 4.

FRANCES CARMEN

BSEd.

Athens



JAMES CARRICK

ΧΣΧ

Westerville

AB, Ohio Wesleyan, 1; Freshman Track, 2; Varsity Track, 3, 4.

GEORGE A. CASWELL

ΑΧΑ ΔΓΜ

West Henrietta, N. Y.

AB; Western Reserve University, 1, 2. Revelers, 3, 4; College Play, 3.



FLORENCE COATES
 ΘΦΑ ΦΒΚ ΚΔΠ Steubenville
 AB: Theta Phi Alpha, President, 3;
 Cresset; Women's League, President, 4;
 Advisory Board, 3, 4; Folklore Club, 1, 2,
 3, 4; WAA 1, 2; Campus Affairs Com-
 mittee, 4; YWCA Cabinet, 3; Athena,
 Assistant Junior Editor, 3, Class Editor,
 4; Basketball, 1; Baseball, 1; Skit Show,
 2; Revelers, 1.

MARIAN COE
 ΖΤΑ ΚΦ Athens
 AB: Zeta Tau Alpha, Vice-president, 2;
 Freshman Commission, 1; School Music
 Club; Choral, 3; YWCA Cabinet, 4.



MARGARET CORDWIN
 ΑΣΑ East Liverpool
 AB: Alpha Sigma Alpha, Vice-president,
 4; Psychology Club, 3, 4; Home Econom-
 ics Club, 1; YWCA Vice-president, 4;
 Sub-cabinet, 2, Cabinet, 3; Freshman
 Commission, 1; Skit Show, 1, 3.

MARLETTE C. COVERT
 ΔΤΔ Athens
 ABC: Delta Tau Delta, Vice-president,
 4; Commerce Club; Athena, 4



MABEL COVRETTE
 ΗΣΦ Fostoria
 AB: Classical Club; WAA: OAC.

DOROTHY CRAWFORD
 ΣΣΣ Mansfield
 AB: Sigma Sigma Sigma, Treasurer, 3,
 Vice-president, 4; Women's League Ad-
 visory Board; Revelers



MARGARET CRUIKSHANK
 ΑΣΑ ΗΣΦ Hicksville
 BSEd: Alpha Sigma Alpha, President, 3,
 4; Melting Pot, 2; Classical Club; YWCA;
 Choral, 1; Women's Panhellenic Council,
 President, 3; WAA 1, 2.

MARTHA CULP
 ΑΔΗ ΣΑΙ Springfield
 BM: Glee Club, Orchestra.

MARY CURRY

AB; Folklore Club; YWCA.

Athens



VERNA DANFORD

XΣ
BSEd: Chi Omega, Secretary, 3, President.
4. Kindergarten Club, 2, 3, 4. Revelers,
1, 2. Women's Panhellenic Council, 4.
Skit Show, 1, 2; Green and White, 2.
Athena, 3

Athens



LILLIAN DENNER

ΠΔΘ ΦΒΚ ΚΔΠ
BSEd: Pi Delta Theta, Treasurer.
Science Club; Secretary-Treasurer; Ger-
man Club, Secretary; Faculty Women's
Club; Melting Pot; YWCA Finance
Chairman, 3, 4.

Cleveland



DONALD M. DOWD

ΦΚΤ ΦΜΑ
BM: Penn State, 1, 2; Phi Mu Alpha,
Vice-president, 4. Quartet, 3, 4; Chorus,
2, 3, 4; Glee Club, Business Manager, 4.
O. U. Sinfonians; Athena, Activities Ed-
itor, 3. Photography Editor, 4; Comedians,
3, 4; Booklover's Club.

Philadelphia, Pa



FRANK DRAKE

ΦΚΤ ΠΕΜ
BSEE: AIEE; Freshman Football; Var-
sity Football, 2; Freshman Basketball; In-
tramural Baseball, 1, 2, 3, 4

Marion



FRANCIS J. DYAR

BSEd; Marietta College 1918-1919.

Marietta

HARRIET EDWARDS

ΑΣΑ
AB; Oberlin Conservatory, 1; Alpha Sig-
ma Alpha, Vice-president, 3, Treasurer,
4; French Club, 3, 4. Glee Club, 2, 3,
4; Women's League Advisory Board, So-
cial Chairman, 3.

Mineral City

ELIZABETH F. ELMER

ΑΣΠ
BSEd; Ward Belmont; University of Illi-
nois; YWCA.

Ironton





FRANCES EVERHART

KΔΠ
BSEd

Alliance

DALLAS FARMER

ΤΣΔ ΗΕΜ

Lisbon

BS; Tau Sigma Delta, President 4; Interfraternity Council; Campus Activities Advisory Board, Chairman; Football, 1, 2, 3, 4; Varsity "O" Association.



DOROTHY FARNELL

ΗΒΦ

Martins Ferry

AB; Folklore Club; Spanish Club; Hoover-Curtis Club; Choral; YWCA; Green and White; Revelers.

MILDRED FATE

ΑΞΔ ΗΣΦ

Urbana

AB; Alpha Xi Delta, President, 4, Corresponding Secretary, 2,3; Chesset, Eta Sigma Phi, Secretary, 4; French Club, 4; Classical Club; Women's League Advisory Board, 3; Skit Show, 1, 2; Freshman Commission; Panhellenic Council, 4.



DARRELL FAUST

ΓΓΓ

Mansfield

AB; German Club, 2, 3, 4; College Play, 2; German Play, 3.

HAZEL FINLEY

ΦΤΟ

McConnellsville

BSEd; Phi Upsilon Omicron, Treasurer, 4.



VIRGINIA MAY FINK

BSEd. Melting Pot

Monday, W Va

RUTH A FISHER

ΟΣΤ

BSEd; YWCA.

Millersport

ESTHER FORLER
 ΑΣΔ ΚΣΗ Niles, Mich
 BSEd. Delta Phi Delta. Art Club.

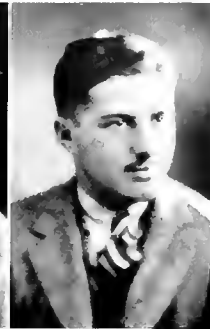

DAN L. FRIEDBERG
 Cleveland
 BSEd. Oberlin College; Glee Club; Choral

LUCILE M. FRIEDRICH
 ΘΦΑ Massillon
 AB. Theta Phi Alpha, Secretary, 3;
 Folklore, 2, 3, 4; Women's League Ad-
 visory Board, 2; Secretary to Director of
 Correspondence Study, 1, 2, 3, 4; Rev-
 elers, 2.



HAZEL GANDER
 Cumberland
 BSEd: Kindergarten Club; Women's
 League Advisory Board

WYONA GARDNER
 ΣΣΣ Chauncey
 BSEd: Kindergarten Club.



IRENE A. GEDEON
 Cleveland
 BSEd: Oberlin Conservatory of Music, 1.
 School Music Club; Second Glee Club.
 Accompanist, 3; Track, 2; OAC; WAA.
 YWCA.

HAROLD W. GIESECKE
 Athens
 BSEE.



MARGARET GIVENS
 ΔΦΣ ΑΚΔ ΚΦ Athens
 BSEd: Montana State Normal, 1; Amer-
 ican Conservatory of Music; Delta Phi
 Sigma, President, 4; Alpha Kappa Delta,
 Secretary 4; Panhellenic Council; Beth-
 any Council, 3; University Chorus; Wes-
 ley Choir; YWCA; Women's League;
 Glee Club.



AUGUSTA M. GODDARD

ΣΑΙ Amesville
BSEd; Special Education Club; School Music Club; Glee Club; Choral; Women's League.

MARY KAY GOELZ

ΑΔΠ ΦΔΠ Dayton
BSEd; Alpha Delta Pi, President, 4; W.A.A; YWCA; Physical Education Club; Revelers, 4; Choral; Skit Show, 1, 2; Panhellenic Council; Green Goat, 2, 3; Track, 3; Volleyball, 2.



DOROTHY GOVE

ΑΩ Middletown
BSEd; Art Club, President, 4; Glee Club; Choral.

GRIFFITH GRAHAM

ΦΧ Bartlett
AB, Theta Chi, President, 4; Blue Key; Melting Pot, President, 4; Inter-fraternity Council.



FRANKLIN GRIER

ΑΔΒ New Matamoras
AB, Alpha Delta Beta, Vice-president, 4.

WILLIAM GRIFFITH

ΑΧΑ Delaware
ABC; Commerce Club; Wrestling Team.



ERNEST A. GUSTINELLA

ΦΚ Campbell
AB; Blue Key; French Club; Cosmopolitan Club; Social Science Club; Vigilance Committee; Varsity Baseball, 1, 2, 3, 4; Varsity "O" Association.

MYRTLE HALLIDAY

Dexter
BSEd, Psychology Club; Spanish Club; YWCA

KATHERINE HAMM
 ΘΦΔ *Toledo*
 BSEd: Mary Manse College, 1, 2; Theta
 Phi Alpha, Corresponding Secretary; L'
 Alliance Francaise.



RUTH HANEY
Portsmouth
 AB. Otterbein College, 1, 2; University
 of Colorado, 3; Spanish Club; Folklore
 Club.

RUTH HARREL
 ZTA *Effort*
 BSEd, Classical Club; Choral; YWCA;
 Skit Show; Social Science Club.



MARY ANNE HARRISON
 ΔΣΕ *Leetsdale, Pa*
 BSEd: Delta Sigma Epsilon, Treasurer, 2,
 Secretary, 3, President, 4; Art Club,
 Treasurer, 2.

CLARENCE HARTLINE
Beallsville
 BSEd: Industrial Arts Club; University
 Band



GEORGE A. HARTMAN
 ΩΒΠ *Amanda*
 AB.

MARY ETHEL HAYS
Newport
 BSEd. Cincinnati College of Music; Pub-
 lic School Music Club; Choral, 3, 4



HOBART C. HELMAN
Waverly
 BSEd.



JESSIE LEE HELRIGEL

KΨ
BSEd; Baldwin-Wallace 1; Kent Normal;
Columbia University; Social Committee;
YWCA.

Elyria

THELMA HENLEY

KTΨ
BSEd; Marshall College; YWCA.

Huntington, W. Va.



DWIGHT HERRON

AB.

Athens

BETTY D. HESTER

ΑΓΔ ΦΔΠ
BSEd. Alpha Gamma Delta, Treasurer, 3,
President, 4; Assistant Chairman Junior
Prom Committee; Big Sister Chairman 4.
Women's League Advisory Board, 1, 4.
Vice-president Class 1, 3; Green and
White Staff, 1; W.A.A., 1, 2, 3; Physical
Education Club, 2, 3.

Athens



EUGENE HILT

AB.

Springfield

MARGARET HOCH

ΣΦΜ
BSEd; Commerce Club, 3; YWCA, 4.

Stockdale



HELEN HOOK

ΠΒΦ ΣΑΙ
BSEd. Oberlin Conservatory, 1, 2, 3;
School Music Club; Glee Club; Chorus;
Director Second Glee Club; Skit Show
Committee; AAUW.

Union City, Ind.

CLINTON E. HORN

AB

Athens

JIM HOUSEHOLDER

ΦΚΤ ΑΔΣ ΑΒΧ Athens
ABC; Phi Kappa Tau, Vice-president, 3,
President, 4; Alpha Delta Sigma, Vice-
president, 4; Blue Key; Commerce Club,
2, 3, 4; German Club, 3; Junior-Senior
Governing Board; Inter-fraternity Council.

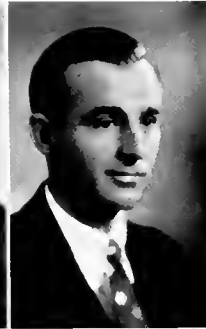

DOLLARD HOWARD

Stockton, N. Y.
BSEd; Fredonia Normal School, 1, 2, 3,
Psychology Club; Dramatic Club; Band.



MARJORIE HOYT

N.Y. North Fairfield
BSEd; Melting Pot; Women's League Ad-
visory Board; YWCA.



CHRISTINE HUMPHREY

ΑΓΔ Geneva
BSEd.

EMILY COLE HUMPHREY

ΠΒΦ Los Angeles, Calif.
BSEd.



OLIVER H. IDEN

Chillicothe
ABC; Ohio Wesleyan, 1.

KENNETH JACOBY

ΣΠ ΦΜΑ New London
ABC; O. U. Band Club; Commerce Club,
4; Band, 1, 2, 3, 4; Orchestra, 2; Glee
Club Orchestra, 2, 3.

MARVIN JOHNSON

ΦΒΚ Bedford
AB; Social Science Club; Melting Pot;
Round Table.



ORVIE KELLEY
BSEd. *Belpre*

CLARKE KENNEY
BSEE; Science Club; AIEE. *Athens*



V. C. KENNEY
ΤΣΔ
BSEd; Athena. 4; Green Goat. 3. *Athens*

LOUISE KERR
ΠΒΦ ΣΔΙ *Athens*
BSEd; Glee Club; Choral. 1, 2, 3; Public School Music Club; Methodist University Choir, 1, 2, 3; YWCA; Wesley Foundation Council; Revelers, 1; Skit Show, 1, 2, 3, 4; Green and White.



OLLIE LAVINA KILE
ΚΔΠ *Galion*
BSEd; University of California, 3; Classical Club, 1, 2.

BYRON KING
ΟΧ ΑΒΧ *Crooksville*
ABC; Theta Chi, Treasurer, 4; Commerce Honor Society; French Club, 1; University Chorus, 1; Campus Activities Advisory Board; Intramural Basketball.



WINIFRED KINGSLEY *Bellevue*
AB; French Club, 2, 3, 4; Spanish Club; YWCA Sub-cabinet, 2, Cabinet, 3, 4; WAA, 2, 3, 4.

RALPH KIRCHER
ΓΓΓ ΑΔΣ ΦΔΣ ΔΓΜ *Salem*
ABC; Gamma Gamma Gamma, President, 4; Torch; Blue Key; Alpha Delta Sigma, President, 4; Inter-fraternity Council; Green Goat, Editor, 3; Green and White Feature Editor, 3, 4.

HOWARD KIRK

BSEd.

Stockdale



CARROLL KITTS

ΦΧ ΔΓΜ

Proctorville

AB; University Band. 2, 3, Green Goat, 4

JOHN KLINDER

ΑΔΣ ΔΒΧ

Athens

ABC; Commerce Club; Green and White, 3; Athena, 3; Student Assistant in Marketing.



NOLA KLINGLER

ΘΤ

BSEd; Art Club.

Junction City

CLARENCE A. KUHNER

BSEd.

South Webster



GENEVIEVE LANTZ

ΘΤ ΣΑΙ

Portsmouth

BSEd; Glee Club; University Chorus; Freshman Girls' Quartet; Skit Show, 1, 2, 3, 4; Women's League Advisory Board

INEZ LATIMER

ΔΦΣ ΦΒΚ

Woodsfield

BSEd; French Club; University Chorus; Spanish Club, Secretary, 3, President, 4



OPAL LAWSON

ΘΣΤ ΚΦ

Spencer, W. Va

AB; YWCA; Wesley Foundation Council; Folklore Club.



CHARLOTTE LEAR
 ΑΓΔ ΣΦΜ *Coshocton*
 BSEd; Oberlin Conservatory, 1, 2;
 YWCA.

LUCILLE LEE
 ΖΤΑ ΦΒΚ ΗΣΦ ΚΔΙΙ *Bellevue*
 AB; Zeta Tau Alpha, Treasurer, 3, 4;
 Eta Sigma Phi, President, 4; Cresset.



PEARL LEE
 ΑΩ ΚΔΙΙ *Chillicothe*
 BSEd; Melting Pot. YWCA.

VERNE MYRON LEFLER *Troy, Pa*
 BSEd.



ARLENE LONSBURY *Sidney*
 BSEd.

PEARLE LOWE *Athens*
 BSEd, Art Club.



WILLIAM LUDWIG *Paulding*
 ΤΣΔ ΩΒΙΙ
 AB; Science Club, 4; Biology Club, 1, 2,
 3, 4.

JOHN MCBRIDE *Long Bottom*
 ΦΒΚ
 AB, Yale University, 1; Social Science
 Club, 3, 4; English Club, 4.

LOIS McCLEAD

BSEd; YWCA.

Athens



VERA McCORMICK

Cameron, W. Va
AB: Fairmont State College; University of Wisconsin.

DWIGHT McCOY

BSEd.

Conesville



JOHN McCracken

ΦΔΘ Bellefontaine
AB: Phi Delta Theta, Secretary, 2; Class Secretary, 1; Class Treasurer, 3; Interfraternity Council, 3; Green and White, 1; Board of Control, 2; Circulation Manager, 2; Athena, 2.

VIRGINIA McINTOSH

ΦΙ ΗΣΦ Zanesville
BSEd; WAA, Secretary, 3, President, 4; Physical Education Club, 1, Social Chairman, 2; YWCA Sub-Cabinet, 2; Campus Affairs Committee, 4; Volleyball; Baseball; Tennis; Track.



RUSS MARPLE

ΣΠ ΔΔΣ ΑΚΔ Zanesville
AB; Ohio State University, 1; Sigma Pi, Secretary, 4, Blue Key; Green and White, Managing Editor, 2; Athena, 2, Editor, 3; Social Activities Advisory Board, President Junior Class; Varsity Debate, 2; Commerce Club, 2, 3.

ROBERT H. MARRIOTT

ΓΤΓ ΑΔΣ Richwood
AB; Torch; Campus Affairs Committee; University Publicity Bureau; Green and White, Editor; Green Goat; Athena; Varsity Tennis; Freshman Football.



WILDA MARSCH

BSEd; YWCA.

Lowell



CECILY EVELYN MARSH

ZTA *Amsterdam*
AB; Zeta Tau Alpha, Vice-president, 4;
Women's League Advisory Board, 3;
French Club, 4; Spanish Club, 4.

MARY MAYNARD

IKΣ *Athens*
BSEd; Pi Kappa Sigma, President, 4;
Panhellenic Council.

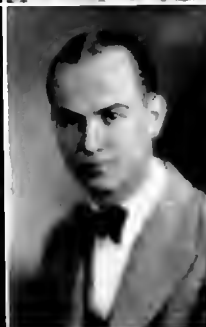

PAGE A. MEAD

ΦMA *Beverly*
AB; Glee Club, 3, 4; Band, 1, 2, 3, 4;
University Chorus, 2, 3; Orchestra, 1, 2,
3, 4, President 3, 4; Librarian, 3; Vigil-
ance Committee, 2; Athena, 3; Green and
White, 2; Green Goat, 1; Football Man-
ager, 1; Comedians, 3, 4.

PAUL MENDENHALL

KΣII *Stockport*
BSEd; Industrial Arts Club, 3, 4, Presi-
dent, 3.

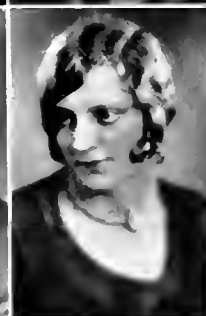

CHARLES METZLER

ΣΦE *Columbus*
ABC; Ohio State, 1, 2.

ANNA MAY MILAR

XΩ *Athens*
AB; Chi Omega, Vice-president, 4, Treas-
urer, 2, 3; Glee Club, 3, 4; German
Club, Treasurer, 4; Women's League Ad-
visory Board, 3; German Play, 3.



MARCUS S. MILLER

ITT *Orrville*
BSEd; Mt. Union College, 1; Gamma
Gamma Gamma, Corresponding Secretary,
2, 3, Treasurer, 4; Football, 1, 2, 3; Track,
1; Wrestling, 2, 3, 4.

PAUL MILLER

ΔΣII *Creston*
ABC; Ashland College; Commerce Club.

VICTOR MILLER

TEA *Greenfield*
ABC; Blue Key; Commerce Club; Band,
1, 2, 3, 4; Secretary, 3; President, 4;
Junior-Senior Governing Board; Athena,
2, 3; Revelers, President, 2, 3.



MERNA MILLS

IBΦ *Athens*
AB; Revelers, 1; YWCA; Psychology
Club, 3; Skit Show; Melting Pot, 3; Uni-
versity Chorus, 2, 3.

LUCILLE MINOR

ΛΩ *St. Marys, Pa.*
BSEd; Cornell University; Grove City
College, 1; Lambda Omega, President, 4;
Panhellenic Council.

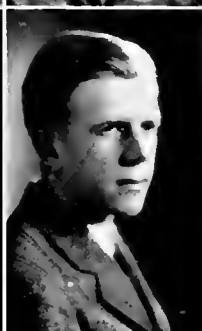

HAROLD MOLTER

Hamilton
ABC; Otterbein College; Commerce Club;
Cross Country.

ELIZABETH Y. MONTAGUE

ΠΔΘ ΚΦ ΚΔΠ *Steubenville*
BSEd; Cresset; Wesley Foundation Coun-
cil; YWCA Cabinet.

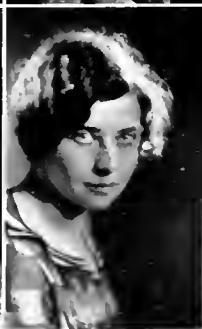

DELORIS MOOK

ΗΣΦ *Bellevue*
AB; Classical Club.

CLIFFORD MORLARIETY

ΦΚ *Athens*
ABC; Phi Kappa, President, 3, 4;
Torch; Blue Key, 4; Commerce Club, 2,
3; Class Secretary, 4; Inter-fraternity
Council, 3, 4; McGuffey Pageant 4;
Athena Staff, 1, 2; Revelers, 1, 3, 4;
College Plays, 1, 2, 3; Junior-Senior Gov-
erning Board.



IVAN MORRIS

Cumberland
BSEd; Industrial Arts Club; Wesley Foun-
dation Council.



ANNA MUMMA
 ΘΣΤ ΦΒΚ ΚΔΠ *Leesburg*
 AB; French Club; Spanish Club; YWCA.

ASA MYLES
 ΩΧ ΗΕΜ *LaRue*
 BSEE; Theta Chi, Vice-president, 4; Pi
 Epsilon Mu, Vice-president, 1, 2, 3;
 President, 4; AIEE, Vice-president, 3;
 Freshman Football; Varsity Football, 2, 3;
 Wrestling.



MARY MYLES
 ΖΤΑ *LaRue*
 AB; French Club; Skit Show, 1, 4. Wom-
 en's League, Treasurer, 3; Class Treasurer,
 4; Green and White, 3; WAA; OAC,
 Treasurer, 4; French Play, 3.

HAROLD ODELL *Mansfield, Pa.*
 BSEd.



RALPH E. ORR *Proctorville*
 ΚΔΠ
 AB; German Club; Science Club.

M. ERVIN PALISIN *Struthers*
 ΩΒΗ
 AB; Vigilance Committee; Intramurals;
 Baseball (indoor), 2, 3; Basketball, 2, 3;
 Volleyball, 2, 3.



HILTON PARKISON *Columbus*
 ΔΣΗ
 ABC; Commerce Club, 2, 3; O U. Band
 Club, 3; Band, 1, 2, 3, 4. President, 2, 3;
 Orchestra, 2, 3, 4

LAWRENCE PATTERSON *Uhrichsville*
 BSEd; Psychology Club, 2, 3, 4. Melt-
 ing Pot, 2, 3; Inter-church Council, 2.

GEORGE O. PATTON

Scio
BSEd; Industrial Arts Club; Athena Staff, 3, Advertising Manager, 4, Baseball, 2.



EDITH L. PEPPER

Summerfield
KΦ ΦTO
BSEd; Kappa Phi, Corresponding Secretary; Home Economics Club; YWCA; Wesley Foundation Cabinet, Secretary.



NORMA PHILLIPS

Vinton
BSEd; Home Economics Club; YWCA; Women's League Advisory Board.

THOMAS PIWONKA

Cleveland
ΑΧΑ ΔΣII
ABC; Lambda Chi Alpha, Secretary, 3, 4; Blue Key; Commerce Club, 1, 2, 3, 4; O U. Band Club, 1, 2, 3, 4, Treasurer, 3, 4; Football Manager, 4; Assistant Baseball Manager, 1, 2, 3; Vigilance Committee; Varsity "O" Association.



DONALD POWELL

Nelsonville
ΣII ΑΚΔ
AB; Sigma Pi, Treasurer, 3; Commerce Club; Psychology Club; Alpha Kappa Delta, Treasurer, 3, President, 4, Intramural Manager, 1, 2, 3.

HAROLD PYLE

Somerdale
ΣII ΑΔΣ
ABC; Sigma Pi, Vice-president; Commerce Club, 3, 4, Treasurer, 4, Band 1, 2, 3, 4, Vice-president, 4, Track, 2, 3, 4, Captain, 4; Cross Country, 3, 4, Captain, 4, Varsity "O" Association.



REVA DALE RALPH

Athens
ΣAI
BSEd; School Music Club; Glee Club; Choral.

MIRIAM RANSELL

Galion
BSEd; Ohio Northern, 2; YWCA; Volleyball; Hockey; Basketball; Baseball; Swimming; W.A.A. O.A.C.



GLADYS ROUSH
 ΗΣΦ *Pomeroy*
 BSEd; Classical Club; YWCA.



BEULAH RAY
Ashtabula
 BSEd; Kent State College, 1, 2; Women's League Advisory Board.



PAUL READING
 ΩΒΗ *Athens*
 AB; Science Club; Biology Club; French Club; Mixed Chorus, 1, 2; Student Assistant Biology, 4; Intramurals.



CLARENCE O. REEF
Round Bottom
 BSEd; Kent State Normal; Muskingum; Zanerian Art College.



BOB RICHARDS
 ΘΧ ΦΜΑ ΔΓΜ ΔΔΣ *New London*
 AB; Delta Gamma Mu, President, 4; Alpha Delta Sigma, Secretary, 2, 3; Athena, 3, 4; Orchestra, 1, 2, 3, 4; Green Goat, Managing Editor, 4; Assistant Editor "O" Book, 3; Glee Club Serenaders, Director, 3; University String Trio, 2, 3, 4; O. U. Sinfonians; Junior Prom Committee; Social Activities Advisory Board, 4; Vigilance Committee, 2; Comedians, 3, 4.

LEE S. ROACH
 ΔΤΔ *Athens*
 AB.



RUTH ROSS
 ΗΚΣ *Pennsboro, W. Va.*
 AB; West Virginia University, 1, 2.

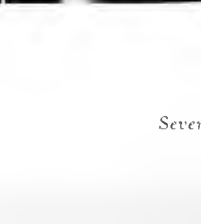

VIOLET RUSSELL
Athens
 BSEd; Cosmopolitan Club; Physical Education Club; W.A.A.; YWCA Sub-cabinet.

JAMES SCHAAL

ΦΒΠ ΞΣΧ

Logan

AB: Omega Beta Pi. Treasurer, 3, Vice-president, 4; Chi Sigma Chi. Treasurer, 2, 3; Torch: Blue Key; Biology Club, 3, 4; Science Club; Melting Pot, 4; Cross Country, 2, 3, 4, Captain, 3; Track, 2, 3, 4. Varsity "O" Association, 3, 4



MARION SCHAAL

ΔΔΒ ΑΧΔ

Logan

AB: German Club; Science Club.

ANN SCHELLINGER

ΠΒΦ ΣΑΙ

Jackson

BSEd; BM. Oberlin Conservatory; Sigma Alpha Iota. Treasurer, 4; School Music Club; Chorus; Glee Club; YWCA. AAUW; Skit Show Committee.



KENNETH SCHERER

Versailles

AB; Baseball; Basketball.

GEORGE SCHROEDEL

ΞΣΧ

Cleveland

BSEd; Chi Sigma Chi, President, 4; Melting Pot; Industrial Education, 3, 4; Choral, 3, 4; Social Activities Advisory Board, 4; Track Manager, 2; Cross Country Manager, 2.



MARCIA SCOTT

ΠΒΦ ΣΦΜ

Athens

AB; Commerce Club; French Club; OAC, 2, 3; Revelers; WAA; YWCA, Sub-cabinet, 2, Cabinet and Chair, 4; Mother's Day Committee, 3, 4; Green Goat Staff, 1, 2, 3, Circulation Manager, 2, 3; Green and White, 1, 2, 3, Alumni Editor, 2, Club Editor, 3; Swimming Team; Skit Show, 1, 2; French Play; College Play, 2

BERNADINE SHAWCROSS

ΦΤΟ

Sebring

BSEd; Home Economics Club.



EMERSON S. SHEROW

Millbrook, N. Y.

AB; Ohio State University, 1, 2, 3; Green and White, Sport Editor.



MARY SHREEVES
 BSEd: YWCA. *East Liverpool*

KATSUSABURO SHIBATA
 BSEE: AIEE. *Japan*



EVERETTE C. SHIMP
 ΑΚΑ ΦΔΓ ΤΚΑ *Basil*
 AB: Social Science Club; Round Table;
 Independent Council; Campus Activities
 Advisory Board; Vice-president Senior
 Class; Varsity Debate.

BROOK SKINNER
 BSEd. *Pliny, W. Va.*



GLENN POWER SMITH
 ΚΔΗ *Cutler*
 BSEd: Washington County Normal;
 Commerce Club.

MARGARET SMITH
 ΑΓΔ *Celina*
 BSEd: Alpha Gamma Delta, Corresponding
 Secretary, 2, Treasurer, 4; Melting
 Pot. Girls' Glee Club, 1, 2, 4; Mixed
 Chorus, 1, 2, 4, Green and White, 2.



ANNE SMITHBERGER
 ΙΦΑ *Lower Salem*
 AB. Student Assistant in Library.

DORIS SPENSELLER
 ΗΚΣ ΣΦΜ *Canton*
 BSEd: Sigma Phi Mu, Vice-president, 3,
 Corresponding Secretary, 4; Commerce
 Club, Secretary, 4; Women's League Ad-
 visory Board, Treasurer, 4; Cresset.

LESTER C. SPRAGUE
 ΑΧΑ
 ΑΒ.

Cleveland



T. CLARENCE SPRINGER
 BSEd.

Mt. Vernon

MARY STALDER
 ΗΒΦ ΦΥΟ Athens
 ΑΒ; Home Economics Club; Orchestra;
 YWCA Sub-cabinet.



FRANKLIN STEDMAN
 ΔΣΗ Athens
 ΑΒC; Delta Sigma Pi, Secretary, 3; Com-
 merce Club; Student Assistant in Com-
 merce; Freshman Basketball Manager

MARY LUELLA STEELE
 ΗΣΦ Roxabell
 ΑΒ; Classical Club; YWCA; Women's
 League Advisory Board, 3; Westminster
 Fellowship Council, Secretary, 4; WAA
 Executive Board; Varsity "O"; Volley-
 ball, 1, 2, 3; Archery Champion, 2, 3;
 Basketball, 2, 3; Hockey, 1.



SIBYLLA STROBEL
 ΣΑΙ Toledo
 ΒΜ, Wittenberg College, 1, 2; YWCA,
 3, 4, Sub-Cabinet, 3; Orchestra, 2, 3, 4;
 University Chorus, 3; Skit Show, 3;
 Women's League Advisory Board, 4

RUTH STROUS
 BSEd; YWCA. Laurelville



PAULINE SWANSON
 ΗΒΦ ΦΒΚ Athens
 ΑΒ, Pi Beta Phi, President, 4; Cresset;
 Revelers, 1, 3, 4; English Club, 2, 3, 4;
 Skit Show, 1, 2; Junior Prom Committee,
 3; Mother's Day Committee, 3; Class Of-
 ficer, 1; Economic Prize, 3; Green and
 White, 1, 2, 3, 4; News Editor, 3; Athena,
 1, 2; Swimming Team, 2; "The Whole
 Town's Talking" 1; "Lightning" 2; "The
 Youngest" 3; "Belinda" 3; "Seventh
 Heaven" 4



HELEN SWEENEY

ZTA ΣAI

Amsterdam

AB: Zeta Tau Alpha, Vice-president, 3, President, 4; Sigma Alpha Iota, Secretary, 3, Vice-president, 4; Freshman Commission, President; French Club; Women's Panhellenic Council, Secretary, 4; Choral, 1, 2, 3, 4; Glee Club, Business Manager, 3, President, 4; Skit Show, 1, 3, 4. WAA 1.

MARJORIE TAYLOR

HKΣ

Woodsfield

AB: Pi Kappa Sigma, Vice-president, 3, Secretary, 4.



LEWIS TERVEN

ΣII ΦMA ΔΣΣ

Pittsburgh

ABC: Sigma Pi, Vice-president, 3; Torch; Commerce Club; Band Club; Band, 2, 3, 4, Student Director, 3; Men's Union, President, 4, Campus Affairs Committee; Green and White, Advertising Manager, 2, Business Manager, 3; Varsity "O" Association; Freshman Track, 1; Varsity Track, 2, 3, 4.

DAVID K. TODD

ΦKT ΦMA ΔΣII

Mansfield

BM: Phi Mu Alpha, President, 4; Delta Sigma Pi Scholarship Key; Torch; Athena, 3; German Club, 3; Booklover's Club, 4; Glee Club, 1, 2, 3, 4, Manager, 3, President 4, Student Director, 2, 3, 4; University Chorus, 1, 2, 3, 4; Orchestra, 3, 4; O. U. Sinfonians; University String Trio; Glee Club Serenaders; Men's Quartet Accompaniment and Soloist; President of Class, 2, Secretary, 3; Social Activities Advisory Board; Vigilance Committee; Comedians, 3, 4.



SHIRLEY TURNER

Dexter

AB: YWCA.

ORVILLE VARNER

Belpre

ABC; Commerce Club.



MARY VICKROY

Chesterhill

BSEd; YWCA.

SAM VICKROY

Chesterhill

BSEd.

GEORGE WAGNER
ΔΣΠ
ABC.

Somerset



HAROLD WAGNER
ΔΣΠ

Zanesville

ABC; Delta Sigma Pi, Treasurer, 3, 4; Torch; Blue Key; Commerce Club, Treasurer, 3, Vice-president, 4; Junior Prom Finance Committee; Campus Affairs Committee; Men's Union, Treasurer; Student Assistant in Accounting



NEAL WAKELEY

ΩΧ ΔΓΜ

Fairport Harbor

AB; Valparaiso University, 1; Theta Chi, Secretary, 4; Blue Key; Commerce Club; Green Goat, Editor, 4; Athena, 3.

GEORGE WALKER

ΔΣΠ ΞΣΧ

Dennison

ABC; University Chorus, 3; Commerce Club; Track, 3, 4; Intramurals: Basketball; Baseball; Volleyball.



PERYL STEEN WAMSLEY

ΚΔΠ

Friendship

BSEd; Ohio Northern University; Bliss College; Commerce Club; Science Club.

HELEN WATSON

ΦΜ ΔΤΣ

Zanesville

BSEd; Phi Mu, President, 4. Panhellenic Council.



THRYA WELLS

ΩΤ ΚΔΠ

Coshocton

BSEd; Kindergarten Club; Westminster Council; Co-operative Teacher.

VIRGINIA WERNECKE

ΖΤΑ ΦΤΟ

Harriettsville

BSEd; Phi Upsilon Omicron, President, 4. Home Economics Club, Secretary, 2, President, 3; YWCA; Westminster Council; Women's League Advisory Board.



MARTHA WHIPPLE
 ΑΔΗ ΑΤΣ *Athens*
 BSEd; Kindergarten Club; YWCA; Girls' Glee Club Chorus.



CARL E WILLIAMS
 ΑΝΑ *New Philadelphia*
 AB: Ohio State, 3; Blue Key; Melung Pot; YMCA; Varsity Baseball, 2, 3, 4; Varsity "O" Association, 2, 3, 4; Intramural Baseball; Track: Basketball, 1, 2, 3, 4.

DOROTHY L. WILLIAMS
Flemington, W. Va.
 BSEd; Broaddus College; West Virginia University; YWCA.

GEORGE D. WILLIAMS
Plans, Penna.
 BSEd; Booklover's Club, Vice-president, 4.



GEORGE WILLIAMS
 ΑΝΑ *Athens*
 BSEd; Basketball, 1, 2, 3, 4.

ROGER WILLIAMS
Lynchburg
 BSEd.



HENRY WILSON
 ΑΔΒ *Uhrichsville*
 BSEd; Wooster College; French Club, 3, 4, President, 4; Spanish Club, 3, 4, Secretary, 4; Booklover's Club, Vice-president, 3, President, 4; Cosmopolitan Club; Westminster Council, 3, Treasurer, 4; French Play, 3, 4; Spanish Play, 3.

MABEL WINN
Rutland
 BSEd; YWCA

NELSON O'HARA WOODY

ΑΦΑ *Portsmouth*
ABC: Cosmopolitan Club, Vice-president,
Commerce Club; Melting Pot: Round
Table, Vice-president.

RUTH WYSNER

ΔΦΣ ΚΦ *Mt Vernon*
BSEd; Membership Chairman; Faculty
Women's Club; YWCA Cabinet, 3, 4,
Mining Town Chairman.

DORIS YOUNG

ΑΕΔ ΣΦΜ *Coshocton*
BSS: Alpha Xi Delta, Vice-president, 4,
Commerce Club; Skit Show, 2; Athena
Business Staff, 4; WAA: Basketball, 1, 2;
Physical Education Club, 2; Revelers, 1.

HARRY YOUNG

ΑΕ *Reynoldsville, Pa*
BSEd; Valparaiso University.

ISABELLE YOUNG

ΚΦ ΣΦΜ *Winchester*
BSEd, YWCA.

VELMA I. YOUNG

ΣΟ *Nelsonville*
BSEd, Miami University, 1; Public School
Music Club; Glee Club; Mixed Chorus

RALPH ZAHOUR

ΣΠ ΦΜΑ *Cleveland*
AB; Sigma Pi, President, 4; Phi Mu Alpha,
Historian; Torch; Blue Key; O. U.
Band Club, President; Vigilance Committee;
Inter-fraternity Council, 4; Band, 1,
2, 3, 4; Drum Major, 3, 4; President Senior
Class.

MELVIN F. ZIEGLER

BSEE; AIEE. *Columbiana*





EARL ZIMMERMAN
 TKE I·P·M·A Hillsboro
 BSEd; Tau Kappa Epsilon, Vice-president;
 English Club, 2,3; Glee Club, 2, 3;
 Choral, 2, 3; Square and Compass.



CARROLL H. BACHELDER
 XΣX Cambridge
 AB: Intra-murals.

GRACE BRUCE
 ΦΔΠ Elyria
 BSEd.



MILDRED DORR
 ΟΣΥ ΦΔΠ Cleveland
 BSEd; Western Reserve College, 1; Phi
 Delta Pi, Treasurer, 3, Corresponding
 Secretary, 4; WAA, President, 4, Secre-
 tary and Treasurer, 3; OAC; Varsity O;
 Women's Physical Educational Club;
 Athena, 4; YWCA; Folklore Club; Track
 Manager, 3; Hockey; Volleyball; Dancing,
 Manager; Tennis, Archery; Bowling.



ALAN MAGUIRE
 ΤΣΔ Verona, N. J.
 AB; Muskingum, 1, 2, 3; Revelers;
 Comedians.

JOHN MOORE
 ΣΠ ΔΦΔ Wilkensburg, Pa.
 BSEd; Art Club; Green Goat, 1, 2.



KENNETH SHARP
 Dayton
 BSEd; Freshman Football; Freshman
 Basketball; Baseball.

GEORGE SCHROEDEL
 XΣX Cleveland
 BSEd; Chi Sigma Chi, President; Melting
 Pot; Industrial Ed Club, 3, 4; Choral, 3,
 4; Social Activities Advisory Board; Track
 Manager, 2; Cross Country Manager.

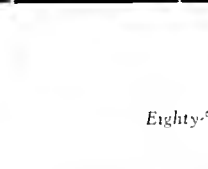

WILLIAM A. SMITH
 ΣN Cleveland
 AB; Western Reserve, 1, 3; Comedians,
 Revelers.

ELEANOR WARD
 ΦΔΠ Dayton
 BS; Otterbein College, 1; Physical Educa-
 tional Association; Ohio Aquatic Club;
 W. A. A.; Varsity O; Choral, 3; All-star
 Basketball Team; Tennis, 2; Baseball, 2,
 3, 4.

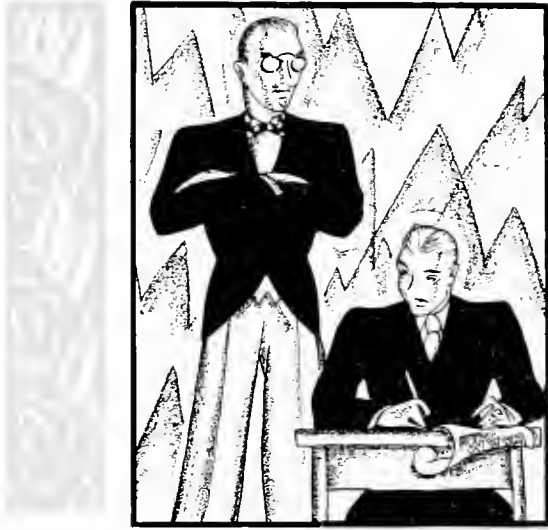

JUNIORS



KATHLEEN ADAMS

AB.

New Boston

MARY ALBERT

BSEd, Art Club; Cosmopolitan Club; Glee Club; Athena Staff, 3.

Jackson
Chorus;



EDITH ANNON

ΣΣΣ

AB, West Virginia Wesleyan, West Virginia University; Carnegie Institute of Technology; Art Club.

Clarksburg, W. Va.

ZELLA ARMSTRONG

KΦ

BSEd, Folklore Club; Second Glee Club; Choral; YWCA Sub-cabinet.

Lisbon



HARLEY BAKER

ΣΔP

BSEd, Track, 1, 2, 3

Summit

THELMA BARTHOLOMEW

ΣΣΣ

AB, Delta Sigma Epsilon, Corresponding Secretary; English Club, Revelers; Melting Pot, YWCA Cabinet, Women's League Advisory Board, Secretary Junior Class, "Lightning"; "Outward Bound."

Ashtabula



ESTHER BATEY

BSEd,

East Liverpool

MARGARET BAXTER

ΣΩ

AB, WAA, Secretary, 3; French Club; Women's League Advisory Board, Athena Staff, 3; Basketball, 2.

Elmira, N. Y.



DOROTHY BEADLE

ΣΣΣ

BSEd, Physical Education Club; Psychology Club; Chorus; YWCA, Athena Staff, 2.; WAA

Mineral City

EMMA JANE BEARD

KΦ

BSEd,

North Kenova

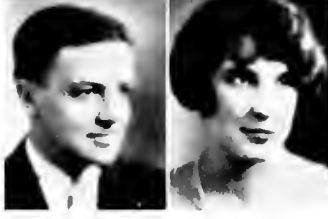

DONALD BIRRUTT

ΩΥ

AB, Glee Club, 1, 2, 3, German Club, 1, 2, 3, Vice-president, 3; University Chorus, 1, 2; Class Vice-president, 3; Comedians.

Bethlehem, Pa.

MILDRED BETTS

B Ed; Oberlin, 1, 2, Kindergarten Club; YWCA

Oberlin

ELEANOR BEVINGTON
 ΔΠΠ
 AB, WAA, Melting Pot. Cleveland



JUANITA BILLS
 ΔΦΣ
 AB, Williamstown, W. Va.



ELIZABETH BREESE
 ΑΞΔ
 AB, Green and White; Athena Staff, 3. Mt. Gilead

RUTH BURDEN
 ΑΞΔ
 BSEd, Alpha Xi Delta, Secretary, 3, Physical Education Club, WAA. Sandusky



LILY BUTCHER
 ΖΤΑ
 BSEd, Physical Education Club, WAA, Choral; Basketball, Volleyball, Hockey. Amsterdam

REID CHAPPEL
 ΩΒΠ
 AB; Cross Country, 2. Athens



MARY CHESSMAN
 ΔΦΣ
 BSEd; Physical Education Club; WAA. Youngstown

EVELYN CHISHOLM
 ΖΤΑ
 AB, Muskingum College, 1, 2, Classical Club. Toronto



CAROLYNE CHRISTY
 ΑΓΔ
 AB; Alpha Gamma Delta, Vice-president, 3, House President, 3, Corresponding Secretary, 2; YWCA, Glee Club, 2, 3; Silver Mirror, 2, "Lightning"; Skit Show; Revelers. Adena

VIRGINIA CALDWELL
 ΚΦ
 AB; Classical Club, 1, 2; University Chorus Wesley Foundation Council; Eta Sigma Phi, Treasurer, 3. Greenfield



MARY ELIZABETH CLARK
 ΦΜ ΣΑΙ
 BM; Glee Club, Secretary; Choral, YWCA Women's League, Secretary. Circleville

HUGH M CLIFTON
 ΒΩΠ
 ABC; Commerce Club; Vigilance Committee; Green and White, 1, 2, Business Manager, 3. Pomeroy



GLENN COLE

ΦΖΣ ΤΚΑ Niles
 AB; Phi Delta Gamma, Vice-president, 3; Tau Kappa Alpha,
 President, 3; YMCA, 1, 2, Vice-president, 2; Wesley Founda-
 tion, 1, 2, 3; Vice-president Class, 2; Debate, 1, 2, 3;
 Inter-church Student Council, Chairman, 2, 3; Junior-Senior
 Governing Board.

KENNETH COULTER

ΧΧΧ ΤΚΑ ΦΙΔΓ Toronto
 AB; Chi Sigma Chi, Secretary, 3; Classical Club, 2; YMCA,
 Secretary, 2; Intramurals; Wesley Foundation, President, 3;
 Debate, 2, 3; Class Treasurer, 2; Vigilance Committee, 2;
 Baseball, 1, 2, 3; Basketball, 2.

HELEN CROSS

Athens
 BSEd; Public School Music Club, President, 3, Vice-president,
 2, Glee Club, 1, 2, 3; Choral; Wesley Foundation Cabinet, 3.



LOUISE DAGGETT

ΠΒΑ ΦΦΔ Athens
 BSEd, OAC; WAA; Art Club; Athena, Assistant Junior Ed-
 itor.

MARGARET E. DAVIS

ΦΔΠ Oak Hill
 BSEd; Phi Delta Pi, Vice-president, 3; Physical Education
 Club; Women's League Advisory Board; WAA.

J. DOUGLASS DOLE

ΣΠ Lima
 ABC; Sigma Pi, Treasurer, 3; Commerce Club, 2, 3; Intra-
 murals, 1, 2, 3; Green Goat, 1; Athena, 2, 3; Business Man-
 ager, 3; Track Manager, 1, 2; Junior Prom Committee.



MARGARET DOWNER

BSEd; Art Club. Conneaut

MARGARET DUNLAP

BSEd; WAA, Folklore Club; Kindergarten Club. Keamore



ISABELLE DYE

BSEd. New Matamoras

THOMAS ELDER

ΤΚΕ ΠΕΜ Belle Center
 BSEE; AIEE; Intramurals.



WILLIAM ELLIOTT

ΣΑΠ ΦΧΔ Flushing
 AB; Science Club; Blue Key.

BURNICE ELLSWICK

BSEd. New Lexington



DAISY LEE ERVIN
 BSEd, Folklore Club, Treasurer, 2, Secretary, 3. Stockport

EDWARD FABER
 TRE Canton
 AB, Mount Union College; Science Club; Track, 1; Intramurals—track, basketball, baseball.

KATHERINE FAULKNER
 AB; West Virginia University, 1, 2. Albright, W. Va.

MILTON FELLOWS
 BSEd; Ohio Northern University. Lockport

RALPH FLECK
 AB; Glee Club; Intramurals—basketball; French Play; Comedians. Athens

HILDA B. FOWLS
 OET KΦ Centerburg
 AB, Spanish Club; Treasurer, Folklore Club; YWCA, WAA.

MARY ELIZABETH FLINN
 ΑΔΑ Sidney
 AB, Alpha Gamma Delta, Editor, 3; Spanish Club, 3; Psychology Club, 1; Choral, 3.

HELEN FOOT
 ΣΑΙ Coshocton
 BM, Public School Music Club; Glee Club; University Chorus.

IRENE GILLESPEY WINTER
 ΠΔΘ ΔΘΑ Winter Haven, Fla.
 BSEd; Pi Delta Theta, Vice-president; Art Club; YWCA.

BEATRICE M. GILLEY
 AB; Spanish Club; YWCA. New Lexington

LAWRENCE GRAUER
 BSEd; Bowling Green Normal College; Art Club. Bucyrus

THELMA GRUBB
 ΑΚΔ Northfield
 BSEd; Social Science Club; YWCA.





E. T. HAINES
 ΦΚΤ *Toledo*
 ABC; Phi Kappa Tau, Alumni Secretary, 1, Vice-president,
 2, Steward, 3, Blue Key; Commerce Club; Band, 1; Athena, 3.

HARRY A. HALLER
 ΩΒΠ *Cleveland*
 AB, Omega Beta Pi, Secretary, 2, President, 3; Blue Key,
 Campus Activities Advisory Board, Class Treasurer, 3, Vig-
 ilance Committee.



JOHN HARALAMBIE
 AB. *Youngstown*

JOE HEETER
 ΤΣΣ *West Carrollton*
 ABC.



MILEY B. HELLYER
 ΦΧ *Zanesville*
 ABC, Comedians.

RUTH HERRON
 AB. *Athens*



JOHN HOWELL
 ΑΔΒ *Canton*
 ABC; Alpha Delta Beta, Treasurer, 3; Commerce Club

LEONA HUGHES
 ΔΦΣ ΣΦΜ *Oak Hill*
 BSEd; Commerce Club.



JOHN HULBURT
 ΣΠ *Painesville*
 AB; University of Pittsburgh, Revelers

KATHRYN HYMEN
 ΚΦ ΦΒΚ *Van Wert*
 AB, English Club, 3, Psychology Club, 2, German Club, 2;
 Inter-church Council, 2, Student Assistant in English; Wesley
 Foundation, Cabinet, 2, 3; Women's League Advisory Board,
 3; YWCA



LOUISE ICKIS
 ΑΥΔ *Adena*
 AB; Alpha Gamma Delta, Vice-president, 3; OAC; Orchestra,
 1, 2, Choral, 1, 2, Women's League Advisory Board, YWCA,
 WAA; Revelers.

FLORENCE JINKINS
 ΑΠΠ ΣΦΜ *Delaware*
 BSEd, Westminster College, 1, Commerce Club, Alliance
 Francaise; Women's League Advisory Board; Athena, 2.

PAULINE JONES
ΑΠ
BSEd.

Athol



EDNA JUERGENS
ΑΠ ΑΠ
BSEd; OAC, Green and White

Cleveland

GARTH KELLER
AB.

Tupper Plains



MIRIAM KIBLER
ΔΣΕ
AB. Delta Sigma Epsilon, President, 2; University Chorus, 2;
3; Skit Show, 2; Panhellenic Council, Secretary-treasurer, 2

New Washington

HAROLD KING
ΣΠ ΑΔΣ
ABC

Zanesville



HELEN KITTLE
ΑΤΔ
BSEd; Public School Music Club, Glee Club, Choral, YWCA,
Revelers, 2.

Gloster

CHARLES C. KOTERBA
ΦΚΤ
BSEd, Basketball, Baseball.

Columbus



VIRGINIA LARIMORE
ΑΣΑ
AB, YWCA.

New Martinsville, W. Va

MABEL LEE
ΗΒΦ ΚΦ
BSEd; Hoover Club; YWCA.

Clarksburg W. Va.



LEONORE LEMMLER
ΚΦ
BSEd.

Smithport, Pa.



EMILY LIDDELL
ΦΦΑ
BSEd, OAC, President, 3; Kindergarten Club, President, 3;
WAA, Junior Prom Committee.

Massillon

EARL C. LIVESAY

ABC, Ohio State University; Commerce Club, 3; Green
Goat, 3.

Jackson

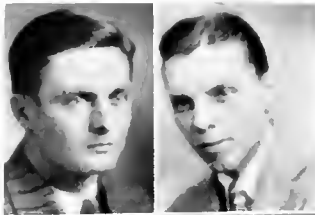

GEORGE ERNEST LOCKMAN
 ΣΤΑ
 BSEd; University of Cincinnati; Basketball; Baseball. Hamilton

DARRELL GROVE
 ΣΙΙ ΗΕΜ
 ABC; Vigilance Committee; Commerce Club; Green and White, Advertising Manager, 5, Assistant, 2. Lima



FRANK MCDADE
 ΦΚΤ
 ABC; Commerce Club; Track, 2. Ravenswood, W. Va.

ESTHER BELLE MCELHENY
 ΑΩ
 BSEd; Psychology Club, 1, 2, Vice-president, 2; Melting Pot, YWCA, 1, 2, 3; Women's League, 1, 2, 3; Choral, 3. Tiffin



DORIS MCELVAINE
Creston
 BSEd; Kent State Normal College, 1; Muskingum College, 2; Melting Pot; YWCA; Women's League Advisory Board.

CLAUDE A. MCMILLION
Hillsboro, W. Va.
 BSEd; Renick Normal School; Wrestling, 2, 3.



OVID MCMILLION
Hillsboro, W. Va.
 AB; Renick Normal School; New River State College; Wrestling, 1, 2, 3; Football, 1, Intramurals, 1.

DALE MANSPERGER
 ΚΑΗ ΦΔΠ
 BSEd; Industrial Arts Club; Wesley Foundation, 1, 2, 3; Cabinet, 3; YMCA, 1, 2, Cabinet, 2; Varsity Debate. Zanesville



DELOS MARCY
 ΩΒΙΙ
 AB, Omega E. & P., Vice-president, 2; Psychology Club; Social Activities Advisory Board; Intramurals. Williamsport

MARGUERITE MARTIN
 ΩΣΤ ΚΦ
 AB; Psychology Club; Folklore Club; Classical Club; YWCA Sub-cabinet. Vale's Mills



FRANCES E. MARTINDILL
 ΚΦ
 BSEd; YWCA, Home Economics Club; Choral. Hamden

LUCILLE MOORE
 AB; French Club, WAA Mt. Vernon

DOROTHY MOSSBARGER
ΑΣΑ
BSEd;

Muskegon, Mich.



GENE MULLIGAN
ΦΦΑ
BSS.

Athens



AMY NASH

ΣΩ
BSEd; Kindergarten Club, Vice-president; Glee Club; YWCA;
Athena 2, 3.

Marion

HELEN NUNEMAKER

ΣΣΣ
BSEd; Skit Show, 2.

Van Wert



VIRGINIA NUTT

ΑΓΔ
BSEd; Kindergarten Club.

Wellston

HARRIET PAINE

BSEd;

California, Pa.

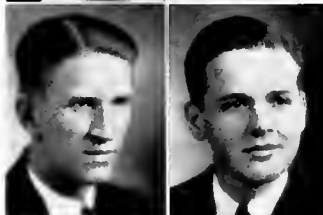

ROBERT PAINTER

ΤΣΔ
ABC.

Zanesville

JAMES PATTERSON

ΤΣΔ
AB; Blue Key; Orchestra, 1, 2, 3; Band, 1, 2, 3; Athena, 2, 3.

New York City, N. Y.



ELIZABETH PHILLIPS

ΠΜΦ ΚΦ
BSEd; Public School Music Club; Choral; Wesley Foundation
Cabinet.

Lisbon

GWENDOLYN PICKETT

ΖΓΑ
AB; YWCA, 1, 2.

Pomeroy



ELIZA PLUM

ΑΣΔ
BSEd; Alpha Xi Delta, Treasurer; Public School Music Club,
Vice-president; Glee Club; Choral.

Ashville

KENDALL QUERY

ΔΤΔ
ABC; Delta Tau Delta, Secretary, 3; Blue Key; Cheerleader,
1, 2, 3; Yell Master, 2, 3; Junior Prom Committee.

Wilkesburg, Pa.



MARY LOUISE RICKARD
AB.

Graham Station, W. Va.

HAROLD ROSS
ΦΚΤ
AB, Band

Athens



HILDA SANDERS
BSEd.

Fronton

MARGARET SCHICK
ΠΚΣ ΦΔΠ
BSEd, OAC, WAA, Physical Education Club; Women's
League Advisory Board.

North Canton

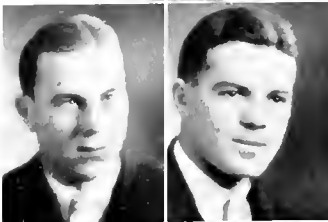

HAROLD SCHULTZ
ΤΣΔ
BSEd; Comedian, Band; Vigilance Committee, Freshman
Football, Freshman Baseball.

Zanesville

GEORGE SEEDHOUSE
ΑΧΑ
BSEd, Football.

Rocky River



LAURENE SHIELDS
ΔΦΣ ΣΦΜ
BSS, Commerce Club.

Athens

CARL SLACK
ΑΠΗ ΦΔΠ
ABC; Commerce Club

McKeesport, Pa.



ROYAL A. SMALLS
AB.

Coshocton

H. A. SMITH
AB.

Springfield



C. W. SMITH
AB.

Bowenston

ZITA SMITH
BSEd; Home Economics Club; YWCA, Psychology Club.

Athens

LOUIS SNYDER
 ΤΣΔ
 AB, Tau Sigma Delta, Vice-president, C
 Social Activities Advisory Board, Chairman
 Loveland
 President, 5.



ROBERT W. SQUIBB
 ΔΔΒ
 BSEE
 Cambridge

MARIAN H. STANLEY
 BS, Women's League Advisory Board
 Tustin, Calif



ALICE STONE
 ΚΦ
 BSEJ, Ohio State University
 Pataskala

KENNETH TALLY
 ΤΣΔ
 AB, Band
 Zanesville



CLARE W. TEBBETS
 ΦΚ
 AB, Georgetown University, 1, 2
 Pittsburgh, Pa

RICHARD TIMMS
 ΔΤΑ ΔΔΣ
 ABC, Delta Tau Delta, Assistant Treasurer, 2; Cleveland
 Club, 1, 2, 3; Athena, Managing Editor, 1, 2; Green and
 White, 3; Freshman Basketball, Varsity Basketball, 2.
 Commerce



RUTH TUBAUGH
 ΘΣΤ
 AB, Revelers; "Outward Bound."
 Sardis

LUCILLE VAN LEHN
 ΖΤΑ ΣΦΗ ΣΤ
 AB, Sigma Rho, Vice-president, OAC, Women's League Ad-
 visory Board, Athena, Assistant Editor, 2, Editor, 3; Green
 and White, Society Editor, 2.
 Uhrichsville



M. HARRY VAN SYOC
 ABC.
 Springfield

PAULINE VAUPEL
 ΔΦΣ
 AB, Muskingum College; French Club, YWCA
 Bellaire



VIRGINIA WATTS
 ΗΣΦ
 AB, Classical Club.
 Peebles



CORINNE WELSH
BSEd. Youngstown

ELMER D. WEST
ΑΔΒ Langsville
AB; Alpha Delta Beta, President, 3; Blue Key; Science Club;
Commerce Club; Psychology Club, President, 3; Inter-frater-
nity Council; Student Assistant in Psychology.



PAULINE WHITLATCH
BSEd; Public School Music Club; Choral. Nelsonville

HAROLD WIEGAND
ΠΤ ΦΧΔ Mansfield
AB; Chemical Club; Cross Country Track.



JOHN E. WILLIAMS
ΦΧ Flemington, W. Va.
ABC; Broadus College; Commerce Club.

CATHERINE WILSON
AB. New Marshfield



ERNEST H. WILSON
ΑΤΔ Athens
ABC; Commerce Club; Junior Basketball Manager; Freshman
Track.

DONALD WRIGHT
BSEd. Coshocton



FRANCES E. YOST
BSEd. Public School Music; Glee Club; YWCA Gallipolis

ROBERT YOUNG
ΦΔΓ ΦΒΚ Coshocton
BS in Physics, Glee Club; Band; Orchestra.



EDGAR ZICK
ΑΔΒ ΠΕΜ Athens
BSCE, Blue Key; Glee Club; Comedians.

MARY VIRGINIA HEWITT
ΠΒΦ ΣΠ Columbus
AB, Ohio State, 1; Pi Beta Phi, Treasurer; Athena Staff, 2;
Green and White, 2; English Club; Social Chairman Women's
League.

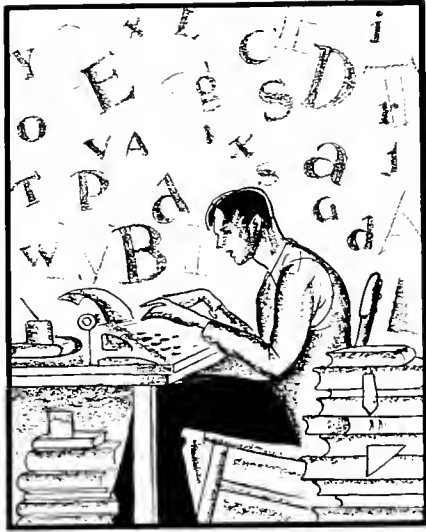

SOPHOMORES



GLADYS ALCORN
Potsdam

JOHN ALDEN
T.S.S. Athens

ELSIE ARMSTRONG
Lescage

CHARLES MASCHO BABCOCK
W. H. H. W. S. C.

HELEN BAILEY
Young Men

EVAN PARKER
Garard

VIRGINIA BAKER
Staubenville

DOROTHY BARTHOLD
S.S.I. Staubenville

KATHERYN BENJAMIN
S.S.F. Vandergriff

FRED BLAETTNER
A.S.A. Pomeroy

ARVILLE BLAINE
Kirkerstville

EVORA BLAINE
Kirkerstville

JAMES BODEN
T.S.S. Athens

JAMES BOYD
T.S.S. Elm Grove, W. Va.

FREDERICK BROCK
Chillicothe

CATHERINE GILL BRISON
Millersport

CHLORINE BUTTS
Powell

TOM BYRNE
S.S.S. Wilkesburg Pa.

MADLINE CADOT
A.S.I. South Webster

FLORENCE CALCOTT
A.S.S. East Liverpool

THELMA CAMP
Staubenville

FRANCES CAVINS
ΠΔΘ Chillicothe

MARGARET CHILDS
Warren

GREEBA COLLINS
ΧΣ Athens

LAWRENCE COLBERT
ΣΤΔ Butchel

MARY COOPER
ΑΤΔ Bellevue

HAZEL CORE
Lyndon

GENEVIEVE CUSICK
ΑΕΔ Martins Ferry

LUCILLE CUTLER
Boone, Iowa

FRANK DANIELLO
ΦΚ Jersey Shore, Pa

LEONA DAVIS
Ironton

SHIRLEY DAVIS
ΧΣ West Liberty

MARGARET DIETZ
Portsmouth

ELMER DINGELDEY
ΦΚΤ Cleveland

JULIA DORNBIRER
Chattfield

ELEANOR DOWNS
Cleveland

CLINTON EDGETT
Lima, N. Y.

WILLIAM EDWARDS
New Straitsville

SOPHIA ELIKAN
Bellair,

IRENE ELLIOT
Latham

VI LOUISE ENSEY
Daxton

LEOTA EVERSON
Steubenville





NELLE EVERETT
 Junction City
 EDNA ERVIN
 Stockport
 CECIL FASSETT
 ΔΔΔ Ashtabula
 EUNICE FITCH
 Peebles
 EMMA FLEMING
 East Liverpool
 WILLIAM FLOWERS
 Perth Amboy, N. J.
 MARIAN FLUKE
 ΔΕΔ Zanesville
 MAURICE FORAKER
 ΧΧΧ Corning
 MARLOWE GAMERTSFELDER
 ΤΤΤ Brinkhaven
 CATHERINE GAZLEY
 ΖΤΑ Elyria
 CAROLINE GERLACH
 Franklin Furnace
 LEWIS GETTINGS
 Wilhamstown, W. Va.
 WILLIAM GRATE
 ΤΤΤ Middleport
 CHARLES GRESSLE
 ΔΤΔ Hamilton
 ELIZABETH GRIFFITH
 ΩΩ Mingo Junction
 ALBERTA HAEFELE
 ΗΒΦ Lakewood
 RUTH HAINES
 ΔΕΔ Peebles
 MARY HALL
 Girard
 ETTA HALLEY
 Steubenville
 HARRY HAMILTON
 ΣΔΠ Jackson
 MARGUERITE HARDING
 ΖΤΑ Amsterdam

NELLIE HARMON
Gravsville

KATHERINE HARRIS
Belle Vernon, Pa

ROLAND HARRISON
OX
New London

JESSICA HARTSHORN
ΦM
Marvsville

PAUL HAUSERMAN
Mansfield

ELVERSON HEADLY
Kirkerstown

ESTHER HEALY
ΔΦΣ
Nelsonville

MARGARET HEIDLEBAUGH
New Straustville

ART HENDRICKS
Findlay

HELEN HENRY
Junction City

FLORENCE HICKMAN
ΔΦΣ
Langs

HAROLD HIGHMAN
Gravsville

ELOISE HILYARD
Circleville

RUSSELL HOAG
AXA
Rocky River

SHIRLEY HOUCK
ZTA
Bellevue

NANCY HOUSER
ATA
Bridgeport

AUDREY JACOBS
Jackson

EDWARD KEEFE
ΣΔP
Larchmont, N. Y

HARRY KEMP
Chillicothe

CLARA KESLER
ΣΣE
Hillsboro

DORIS KETTELL
Conneaut





REGINA KING
ΔΦΣ *Huntington, W. Va*

ROBERT KINNEY
Stockport

MILDRED KIRK
Stockdale



MARY KOVACK
Fairport Harbor

BERTHA KULBERG
Painesville

MARGARET LAVERTY
ΦΜ *Athens*



OWEN LEMMON
ΣΔΡ *Beche*

FRIEDA LEVIN
Cleveland

PHILLIP LOCOTOSH
Fairport Harbor



MARY LOVETT
Youngstown

ALICE MACKENZIE
ΑΔΠ *Lakewood*

JOSEPHINE MARSHALL
ΠΒΦ *Warren*



LYDIA MASON
Youngstown

ELIZABETH MASTERS
Bowerston

MILDRED MASTON
Trinway



MURIEL MAURER
Piqua

KATHERYN MERICLE
Bremen

PETE MIHALKO
Perth Ambury, N. Y.



LONA MILES
Mansfield

MARY MILLER
ΑΓΔ *Glenster*

ANN MORLAND
ΦΡΑ *Ironton*

ANNE MORGAN
ΣΣΕ Brilliant

MARIAN McCLURE
ΦM Athens

KATHRYN MYERS
ΠΣΦ Baltimore

MARTHA McAULEY
Mt. Ephraim

KATHERINE McCALL
Portsmouth

JANE McCRAY
ΑΓΔ Parkersburg, W. Va.

MARGARET McDERMOTT
ΦΦΑ Youngstown

PHYLLIS McGEORGE
ΦM East Cleveland

ELIZABETH McINTYRE
Brilliant

OSCAR NEAL
ΦX Athens

CLAUDIUS NEDRY
ΩΒΠ Wheaton, Ill.

MARIAN WILES
Struthers

ELLEN NIEMI
Fairport Harbor

JAMES NOWELL
Zanesville

ROBERT OAKES
ΤΚΕ Portsmouth

MARGARET ODEN
Chandlerstville

ALMA OJANPA
Fairport Harbor

MABEL OLDFIELD
Portsmouth

MARGARET ONDASH
Youngstown

ALMA PALMER
Middletown

UMBERTO PALO
Perth Amboy, N. J.

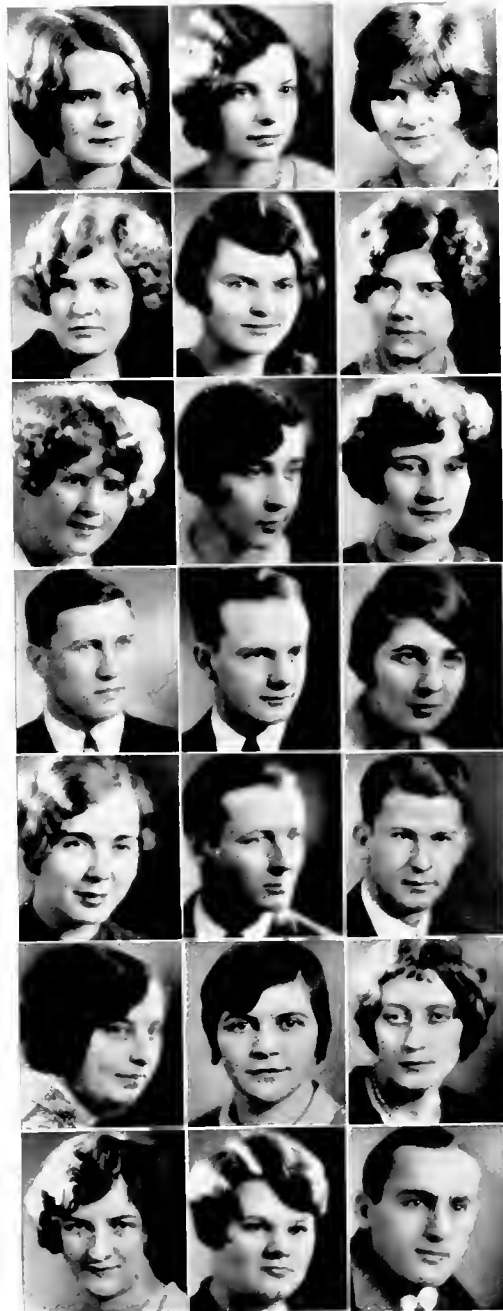



LOUISE PAVEY	Cleveland
EVAN PARKER	Girard
MARY MARGARET PARKS AZA	Smithfield
ORIN PATCH QBII	Erie, Pa.
TAMARA PAULI	Bakerstown
PAULINE PEARCE	Steubenville
VIOLTT POLANSKI	Mineral Ridge
SUSAN PORTERFIELD HBP	State College, Pa.
KATI POWELL ΦM	Parkersburg W. Va.
LARAUX PRYOR AIA	Wilkinsburg, Pa.
MARGARET RAINEY AZA	Newark
MARTHA RANSELL	Galion
MARGARET REED	Newcomerstown
MORTON RIEGEL ΔTA	Portsmouth
CHRYSAL ROCKENSTEIN ΔΦΣ	Parkersburg W. Va.
ANNA ROGERS	Tyrrell
RICHARD ROWE ΔTA	Cleveland
KENNETH RUSSELL ΦK	Erie, Pa.
EDWARD RUSTON ΦΣΠ	Athens
STEPHEN SALAKY	Perth Amboy, N. J.
IRENE SCHNEIDER	Trimway

KATHERINE SCHNEYER
North Piqua

ADA SCHROCK
ZTA Canton

LLOYD SEIFERT
Bremen

LEE SELLARS
ATA Gloucester

JOHN SIMPSON
TSA New Lebanon

MARTHA SMITH
ATA Wilkensburg, Pa.

MARGARET SPERRY
ASA Clarksburg, W. Va.

LILLIAN SPITZER
New Lexington

JOHN SPRAGUE
ATA Mt. Arthur

ELIZABETH STEELE
Roxabell

MARTHA STEWART
IIBP Athens

EDITH STINE
Amsterdam

GRACE STEWART
XII Winterset

GRACE STROBEL
Toledo

BERTHA STURGIS
Hubbard

CHARLES TARZINSKI
TSA Dayton

ERNESTINE TOMPKINS
ASA Middleport

GEORGE TOWNSEND
BPH Lima

GERALD TRAINER
ATA Williamstown, W. Va.

FANNIE TUCCJARONE
Hubbard

FRANCES TURNER
Cleveland



			FLORENCE ULLMAN OT	Belpre
			DOLORES VOLZER AII	Canton
			VIRGINIA VANDERVORT IIII	Portsmouth
			RUTH VANGUNTEN	Canton
			MILDRED VOORHIES AII	Niles
			GLADYS WAGGONER IIII	Toronto
			RUTH WELDY	Piqua
			RACHAEL WELLS OT	Coshocton
			ROBERT WESTON	Canton
			NANCY WILBUR AII	Youngstown
			MARIAN WILES	Struthers
			ALICE WILLIAMS	West Mansfield
			BETTY WILLIAMS XII	Fostoria
			BLODWYN WILLIAMS ZTA	Youngstown
			BETTY WILSON	Middletown
			MARY WILTROTT XII	Mansfield
			MARION WOLPERT HHA	Steubenville
			MARGARET WRIGHT AIII	Waterloo, Ind
			HELEN YODER OET	Lancaster
			FRANCES ZUMPANO	Bellaire
			ROSE ZENN	Struthers
			HELEN WARDELL	Uhrichsville
			THELMA WAMBAUGH	Bellefontaine
			LOGAN FRY	Akron



FRESHMEN



ANN H ADAMS
ΑΞΔ East Liverpool
EVELYN ALLBRIGHT
Columbiana
LOUISE AIBERLE
Parkersburg, W. Va.
THELMA ARNOLD
Logan

LEONA ASHURST
Struthers
LUCINDA BAILEY
Canal Winchester
E. ELIZABETH BARNES
Dayton
MAXINE BECKLEY
HBΦ New Cumberland, Pa.

HILLEN BECK
HBΦ Orrville
ALICE BEERS
Caledonia
KATHRYN BELL
Logan
ROLAND J. BENZIGER
ΣΠΙ Venice

KATHRYN BERNDT
ΑΞΔ Canton
RUTH BILBER
XΩ Bucyrus
ROSE BLAHA
Cleveland
VIRGINIA BOGLE
Athens

EDMUND BOHN
ΔΤΔ Cleveland
HOBART BOND
Pleasant City
JENNIE BOYARD
Utica
ADRIENNE BOWLES
Dexter

HALLIE BOWMAN
Chesterhill
HOWARD BLAINE
BΩΠ Pittsburgh, Pa.
MARGARET BRADFIELD
ΑΓΔ Galion
HENRY BRANDT

DICK BROOKS
Athens
JEANIE BRONDE
KARL BROWN
ITT Elyria
LUREN BROWN
Somerset

RITH BROWN
ΑΔΗ Parma Heights
ELIZABETH BRUNNER
ΑΞΔ Urichsville
J. BOYD BUTZ
ΣΑΠ Bloomingburg
GERTUDE CARIENS
Parkersburg, W. Va.

MARSHALL CARLISLE
Jackson
ALICE GARMAN
HBO Russell, Ky.
MARDEN CARR
ΣΣΗ West Alexander, Pa.
MAY CHAMBERLAIN
Cleveland

HELLS, LOUISE CLINE IIPΦ	Albany
AMY CLINESMITH	Wellington
KATHLEEN CONAWAY IIPΦ	New Lexington
MARTHA COTTRILL	Chillicothe
FRANK CUNNINGHAM ΦΣΑ	Athens
ANNABELLE DAVIS ΑΙΔ	Montgomery, W. Va.
ELLEN DAVIS IIPΦ	Nelsonville
RUSSELL DEAN ΘΧ	Athens
RICHARD DEBUSLEY	Parkersburg, W. Va.
TYRONI DIFFENDERFER ΦΤ	Greentown
LAWSON DIGGS ΤΣΔ	Greenfield
MARY DILLY	Canal Winchester
EDGAR DILLA ΤΚΕ	Cleveland
MARGARET DOUGLAS ΖΤΑ	Bellevue, Ky.
RACHEL DUNCAN	New Boston
HILDA ELLIS	Martins Ferry
LADINE ESSIG IIPΣ	Newark
GEORGE EVANS ΦΣΘ	Hubbard
GWINETH EVANS	Subring
SARA FARRAR	Athens
BILLIE FERRELL ΧΩ	Barberton
PAUL A. FILLILL ΔΤΔ	Zanesville
WALDEAN FILSON ΣΣΣ	Painestille
MARCELLA FISHER ΧΩ	New Kensington, Pa.
RUTH FOWLER ΑΞΔ	Urichsville
ELEANOR GARRETT ΧΩ	Athens
NORMAN GARWOOD ΤΣΔ	Lisbon
MARY GAULT ΑΞΔ	Youngstown
BARBARA GILL ΑΔΗ	East Cleveland
ALLEGRA GINDER ΑΞΔ	Youngstown
FRIETZ GLICKMAN	Friedbold, N. J.
MU-ANIE GOODE	Piqua
CHARLES GOREY ΤΣΔ	New Martinsville, W. Va.
HELEN FRANCES GOSS ΑΞΔ	Lakewood
KATHERINE GRABES	
LUCILLE GRAHAM	Amsterdam





NELLIE GRAY *Utica*
 MILDRED GRIFFITHS *XI* *Niles*
 GERRARD GROSS *OX* *Urichsville*
 MYRTLE GUE *Struthers*
 KATHLEEN GUERNSEY *XI* *Fostoria*
 RUTH HAGMAN *Mayton*
 JAMES HALEY *III* *Lorain*
 MARGARETTA HAMILTON *ZTA* *Youngstown*
 EVELYN HANLEY *Struthers*
 LONNIE HARRISON *Wilkesville*
 ESTHER HARRIS *IBBP* *Athens*
 JESSIE HAWKINS *AEΔ* *Wheeling, W. Va.*
 LAURENCE C. HAYES *TEΔ* *Athens*
 ELEANOR HAZELTINE *AIΔ* *Ashtabula*
 MARY HENDERSON *New Athens*
 SARAH HENDERSON *GT* *Smithfield*
 MARTHA HENNEY *Dover*
 ALICE JANE HENRY *XI* *Clarksburg, W. Va.*
 ALMA HINERMAN *Union Furnace*
 MYRTLE HORLOCHER *Duxton*
 MARCELLA HORN *Athens*
 JOANNA HORST *Leesburg*
 MARJORIE HOUGHTON *ZTA* *Ripley, N. Y.*
 ELIZABETH JAMES *AEΔ* *Follansbee, W. Va.*
 LILA JEFFERS *Woodsfield*
 DOROTHY JONES *AIΔ* *Glouster*
 KATHLEEN JOLLY *Hamden*
 HARRY KARWICK *Cleveland*
 LENORE KATZ *Cleveland*
 JAMES KEGG *Pittsburgh, Pa.*
 ROBERTA KEMP *AEΔ* *Canton*
 ROSE KETTERINGHAM *Cleveland*
 ALBERTA KIMBERLINE *ΔSE* *New Washington*
 SARAH ELIZABETH KINNEY *Germantown*
 WILDA MAE KNIGHT *AI* *Grafton, W. Va.*
 ANNA LAHINA *IKΣ* *Ashtabula*

VIRGINIA LARIMER
ZTA
CARROLL LEFAVOR
ΔΔΔ
HAROLD LEFAVOR
ΔΔΔ
PAULINE LEITNAKER

Athens
Gloster
Gloster
Basil



MARJORIT LOCKE
ΧΩ
GORDON D. LOGAN
ΒΘΠ
RAYMOND S. LUPINE
KATHERINE LUTZ
ΧΩ

Olmsted Falls
Lakewood
Johnstown
Pomeroy



OLIVE LYKE
MADELINE MARTIN
ALICE MACKENZIE
ΑΔΠ
WILLIAM H. MARTINDILL
ΔΤΔ

Logan
Val. & Mills
Lakewood
Hamden



IRIS MAXWELL
ZTA
ELSIE MILLER
HERBERT MILLS
ΘΧ
VIRGINIA MINTER

Cardington
Medina
Delaware
Zanesville



AMELIA MOODIE
JANE MOONEY
ΑΞΔ
ANTOINETTE MOORE
MARIAN MORRIS
ΠΒΦ

New Straitsville
Plain City
Bellefontaine
Nelsonville



FRANCES MORSE
ΧΩ
W. CLARK MURRAY
WILLIAM MYERS
RAY MYLIUS
ΣΠ

Cleveland
Mingo Junction
Canton
Zanesville



ROY McCLANAHAN
FERN McCLEARY
ΘΤ
DOROTHY McCONNELL
SAMUEL McELDOWNEY
ΒΘΠ

Athens
West Lafayette
Uhrichsville
New Martinsville, W. Va.



HELEN McLAGHLIN
GEORGE McMAHON
ΦΔΘ
RAY NESS
ΔΣΠ
CLYDE NEWELL
ΔΤΔ

Athens
Lakewood
Mansfield
Cleveland



CORA NICHOLS
ROBERT OGIER
ΔΤΔ
RUTH PARK
ENID PARRETT

Dexter
Hamden
Struthers
Roseville





MAURICE PATRY ΣΠΙ	Cleveland
ELIZABETH PATTERSON ΖΓΑ	Urichsville
HILEN PARZYK	Cleveland
PAULINE PEARCE	Steubenville
HILEN PETER	Dover
LULIA PETTY	Cadiz
HILEN PHILLIPS	Lisbon
WILLIAM PHILLIPS ΒΘΠ	Athens
CHRISTINE PORTER	Athens
MANSON POWERS	Logan
ELOISE QUINBY ΔΣΕ	Wooster
FRED RADFORD ΣΠ	Athens
GENE RAUCH ΧΠ	Athens
DAVE REECE ΦΚΤ	Hamilton
MARY ELIZABETH REED	Barnesville
VIRGINIA REED	Williamstown, W. Va.
MARY RICE	Wellington
JUNE RIGGLE ΑΣΑ	Mineral City
ELOISE ROBINETTE	Port Clinton
HAROLD ROBRES ΤΣΔ	East Liverpool
BETTY ROCHESTER ΠΒΦ	Logan
PAULINE ROCKHOLD ΔΣΕ	Bainbridge
ELAINE ROE ΠΒΦ	Athens
EDWARD ROSSER ΣΠ	Athens
GRACE ROTH ΠΚΣ	Shadyside
SHELDON ROWLAND ΤΣΔ	Cleveland
ARTHUR SAMP ΒΘΠ	Westerville
MARIE SALCHLE ΔΣΕ	Steubenville
ROSS SAMS ΦΔΠ	Athens
LOUISE SARGANT ΠΒΦ	Middleport
HILEN SCHAEFER	Elm Grove, W. Va.
MARGARET SCHLINGERMAN	Corning
JOHN SCHNEIDER ΦΚΤ	Cleveland
ELIZABETH SCHULZE ΑΔΠ	Steubenville
ELIZABETH SULLS ΖΓΑ	West Jefferson
JOSEPH SHANAHAN ΦΚ	Elmhurst, N. Y.

KATHRYN SHOEMAKER
 IKS
 Portsmouth
 CADDIE SLEETH
 Ridgeway
 AL SMITH
 BOII
 Celina
 WILLIAM A. SMITH JR
 ITT
 Erie, Pa
 FREDERICK SMOOT
 ΦΔΘ
 Pitt-burgh, Pa.
 MARJORY SONNER
 Green Springs
 PAUL STANFORD
 ITT
 Elvira
 LILA STAUFFER
 Ottawa
 ELEANOR ST. CLAIRE
 ΔΔI
 Ood Washington
 GEORGE STELLE
 ΣΔP
 Jackson
 EDWIN STELLEN
 Bremen
 ANN STONEBURNER
 ΦM
 Crookville
 ELEANOR STRAIGHT
 IKS
 Woodsville
 ELLANOR SULLIVAN
 ΔIΔ
 Charleston, W Va
 PAUL SWEENEY
 ΣII
 Amsterdam
 MILDRED TALEBITZER
 ZTA
 Niles
 MARGARET THOMAS
 IKS
 Portsmouth
 BEATRICE TIMMONS
 Kirtsville
 JOHN H. TONER
 ΔTΔ
 Wilkensburg, Pa
 KATHRYN TURNER
 Zanesville
 DORIS TURVEY
 Amsterdam
 JOHN WADLEY
 BOII
 Athens
 SAMUEL WEBB
 ΦΔΘ
 Cleveland
 MARY LOUISE WILLSON
 Belle Vernon, Pa.
 MARINE WILLIAMS
 IIBΦ
 Athens
 ROBERTA WILLIAMS
 Woodsville
 LILLIAN WILLIAMSON
 Columbiana
 AILENE WILLS
 IIBΦ
 Wellston
 ROBERT WITSCHY
 New Martinsville W Va
 JACK WOLFE
 BOII
 Gallipolis
 MARY ELLEN WOOD
 IIBΦ
 Athens
 FLORENCE WORE
 Tiffin
 VELMA WISKIVER
 Union Furnace
 IVA MAE YOUNG
 Hubbard
 MARGUERITE YOUNG
 GT
 East Cleveland
 GERTRUDE ZINF
 ZTA
 Lotus







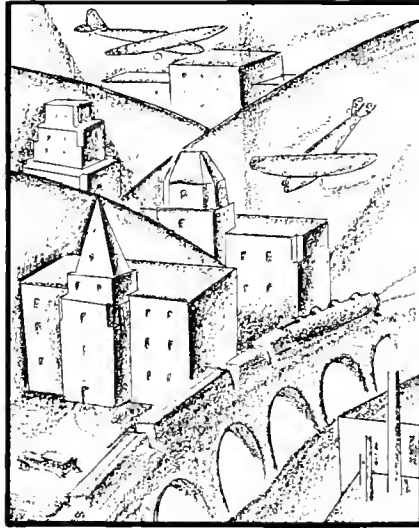

FEATURES



REGISTRATION
 JITNEY DANCE
 MENS GYM
 TO-NIGHT
 Music
 Delectables
 10¢



FRESHMEN

The Frosh Smoker
 Assumption of the
 well known angle
 One night's debris
 Freshmen participate
 in Homecoming activities
 Just before the battle





FROSH VS SOPH
Always a good drawing card — Frosh hold the sack — the pulling of legs — The Sophs receive a baptism — How to become an expert chropractor.



PUBLICATIONS

The Editors get their heads together. Ye Ed with product in list. Lucille Doug. The Green Goaters. Clifton tooks the freshmen.



SCHOOL OPENS

"Now fill out this schedule please"—The evening Hocking—S. R. O.—In search of rushee material—One of the longest lines in the world



ENTHUSIASM

A typical "huse meeting — Had the conquering heroes — Interested spectators

One of the famous send offs — All wrapped up in the game.



VACATIONS

Good old H V Ry.
—parting advice—The
High Hats who ride
the B and O - Evi-
dently they are wait-
ing for something—
"Now don't forget to
write every day."

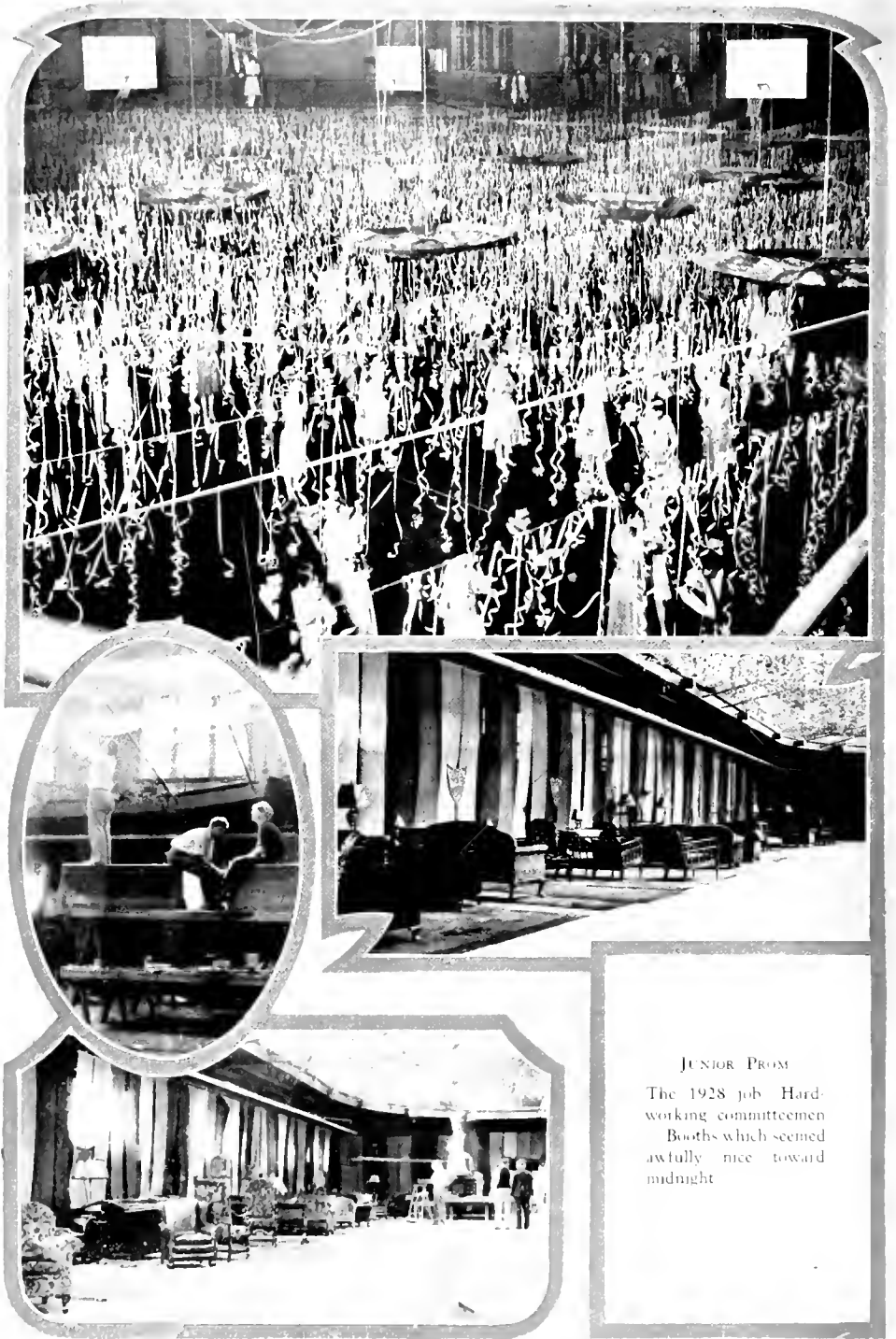

JUNIOR PROM

The 1928 job Hard-
 working committeemen
 Booths which seemed
 awfully nice toward
 midnight

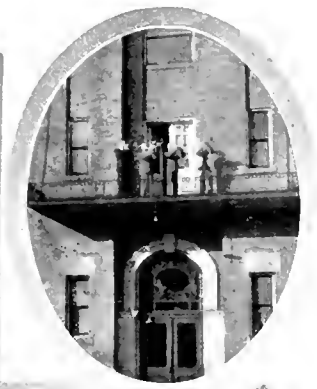

AUDITORIUM

Our new baby—Part of the Dedication Services. The upper foyer. The first Convocation — Singers who took part in the Dedication.



SERENADES
 Winners of the 1928
 Goldsberry Sing Phi
 Delt-sing for Howard
 Hall The Delt Circle
 Theta Chi in action
 The 1928 winners of
 the Girls' Sing





WIG VS. TOUPEE
Jack Bosch, the Wig leader — Toupee headquarters — One of those "futile serenades" — A band's-eye view of a big Toupee
The Tammany Hall of Ohio University.



HOMECOMING.
 The Sig House
 looked smart. Alpha
 Gam's bound for
 the game. Pi Phi's
 of 1862. Modesty
 forbids. The Delta
 house won prize
 for decorations.





FLOAT PARADE
 Lambda Chi — "It
 Floats" — Dr. Bry-
 an's — Car — Alpha
 Gam entry won the
 prize for beauty —
 The prize-winning
 Vulgar Boatmen
 Phi Delt's pulled a
 fast one



PLAYSHOP

The Queen's Husband — Cathedral windows — Saved — another soul — and Crash, another blow — "Heaven" — A new type of tree

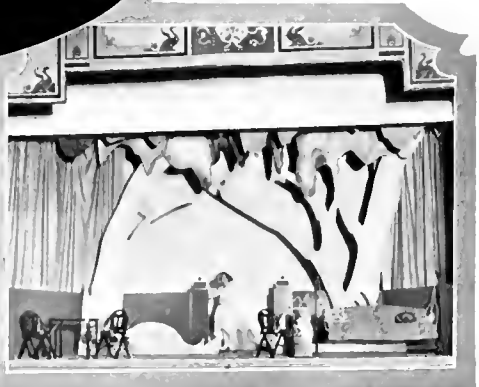



SKIT SHOWS

Chi Omega in "Blues"—The Alpha Delta mock meeting—Theta Phi, the winner—Why fur trading is so lucrative—Hard-boiled g o b s from Pi Kappa



STUDENTS
 Five - twenty - fifths of
 the Chi O's - Phi
 Tau's at ease - Spring
 afflicted - Delta's
 Graceful Alpha Xi's
 Holding up the Sig
 house





SCHOLARS

Zeta Tau's — On the Beta porch — Some Alpha Gam's — A couple of Phi Delt's — Tri Gam's taking a rest



STAND
Straight and tall
Don't remembre a-

?

"Good Posture Week"

HEALTH IS WEALTH
Placques presented to
winners of the health
contest Ethel Roder-
ick and Walter Estep,
the winners - Just a
bit of publicity

"DON'T BE
STOOPED!"

It's
Good Posture
Week

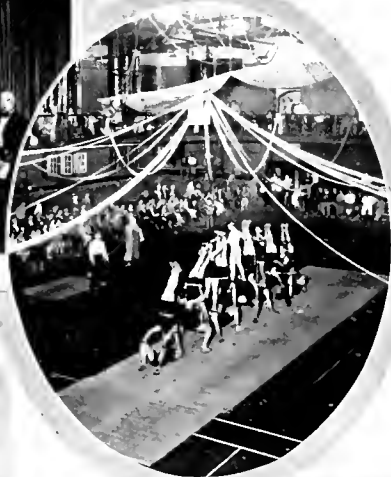

THIS AND THAT

Chi Omega's booth won first in W.A.A. Carnival - The Men's Rodeo - McGuffey Pageant - The Physical Education Circus - Birds-eye view of the W.A.A. Carnival

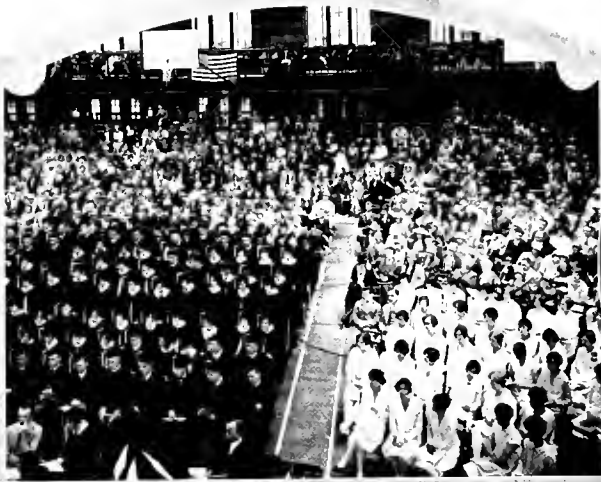

GRADUATION

The audience — Dean Chubb and Dean McCracken in deep discussion — Dean Chubb's address — The Procession — The coveted sheepskin at last!

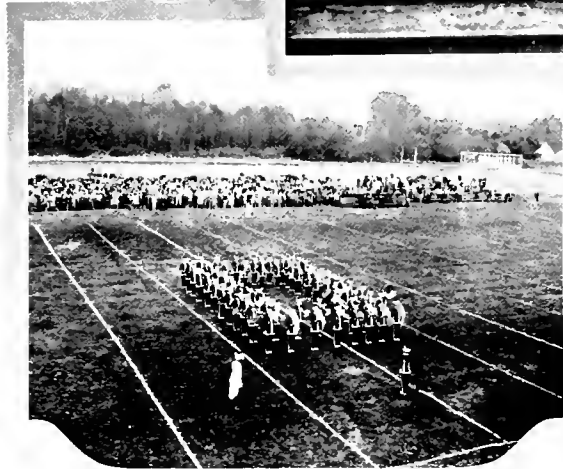
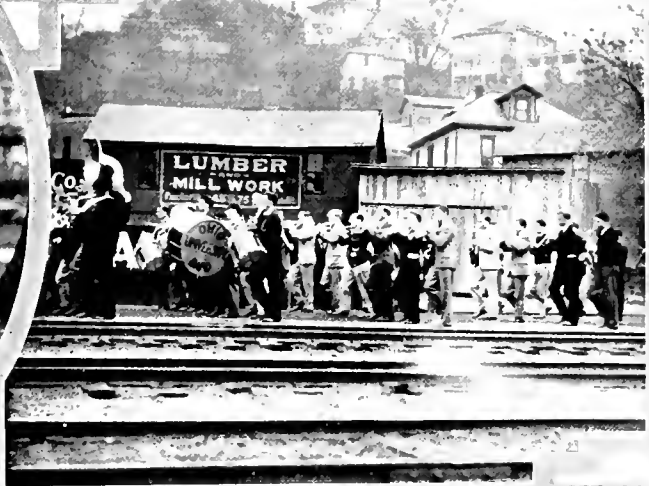
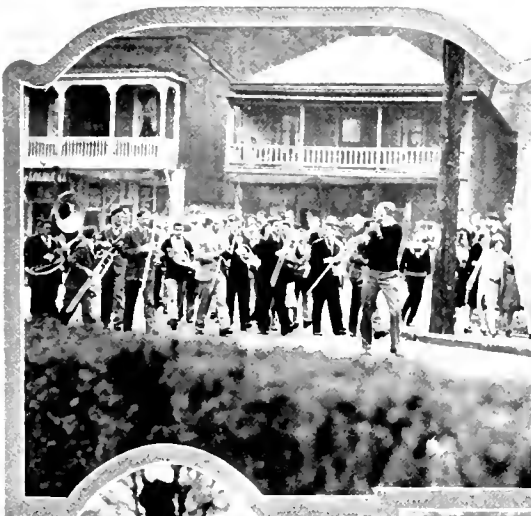

THE BAND

On to the station!—
 Russ Unkrich, student
 leader—"The Strutt-
 est Drum Major"—
 Wittenburg's Swan
 Song—The "O" for-
 mation





PUBLICATIONS



LUCILLE VAN LEHN
Editor

The Athena

This is indeed, a difficult task. To write of a publication is comparatively easy—but to write of a publication, knowing that the writing will appear in that publication, is an entirely different matter. Tact, modesty, and care are to be features of this writing.

In the first place, this publication is edited by the first woman editor of Ohio University. Lucille Van Lehn is the woman, and this is her book.

When this book reaches the public, there will be some indignation. That is to be expected, and is unavoidable. The man who made the first automobile was the object of a great deal of wrath. Likewise, the man who created the first locomotive. Now, these men are acclaimed as fearless pioneers. To be acclaimed as a fearless pioneer is not the ambition of the editor of this publication, but the hope that trampled toes and hurt feelings will be forgotten lies in the breast of every

person who has contributed to the publication of this year-book.

It is not our aim to produce a radical book nor a conservative book. Rational is the adjective we are pleased to use in describing our brain-child. Modernity, of course, is the aim of every person who writes in this age; so it is with us. In the search for modernity, we hope that we have not lost sight of our original goal—permanence in interest. We hope that in a decade, or in a score of years, the graduates of the class of 1929 may open this volume and spend happy hours, reminiscing silently of the days spent in Athens.

We ask that you read this book from cover to cover. On every page, we feel that there is something of interest to students and parents. Yes—parents, for this book is intended not only for under-graduates, but for parents and friends as well.

“Nothing is perfect,”—reliable and comforting statement that you are. In case a mistake is found, we ask that you bear in mind that statement. Even in this day of mechanical perfection, typographical errors are wont to appear, and in spite of the exhaustive checking by the editors, slight errors are apt to pass unnoticed.

Confidentially, the editor is not ashamed of this effort. There are features that are decidedly new here. Cut and dried writeups are a thing of the past. Youth published this book, why should not the spirit of youth be in evidence?

One thing is to be remembered—this book is not the product of one person, nor of a half dozen. The faithful efforts of more than a score of students have been combined in an effort to produce a book that will not soon be placed upon the proverbial shelf, there to slowly turn to dust.



THOMAS E. BYRNE
Assistant Editor

The Athena

For the benefit of those who think that the subscription price alone is sufficient to pay for the publication of a year-book, let it be said that such a supposition is unfounded. Advertising income contributes greatly toward payment for publication expenses. Were it not for revenue from advertising, the price of this book would be a great deal higher than at present.

For a successful advertising campaign, there must be a successful business manager. Douglass Dole is the successful manager.

"Doug" has been a devoted manager, spending virtually every afternoon in the Athena office, straightening out production difficulties, selling space, and arranging economies of production.

Proof of the innate managerial ability of the man was shown in the "Silver Mirror" Contest. This year, instead of following the old routine, he arranged that the number of entrants of sororities in the contest would depend upon the number of subscriptions sold. His idea was unusually successful, the resulting competition resulting in an unusually large sale of subscriptions. More than 650 subscriptions were sold in this manner.

The business manager of a publication has to be tactful, alert, and aggressive. All of these and more was "Doug." He faced a threatened breach of contract with the cunning of the best salesman, and generally succeeded in not only saving the contract, but in establishing a warm friendship with business associates.

In keeping with the theme of this year's publication, methods of the business staff were modern. Resistance was unknown. Success was the only satisfactory result.



WILLIAM H. MARTINDILL
Assistant Business Manager



J. DOUGLAS DOLE
Business Manager

Since the year-book is not a finished job until all outstanding obligations are paid, the manager attacked debtors with an undeniable ferocity. This ferocity, incidentally, was not unmixed with pleasant methods. He was relentless, but in such a manner that debtors considered it more of a pleasure than a pain, as is usually the case, to pay bills.

It is to be remembered that alone, "Doug" would have been at a loss to manage all the intricate details. He is indebted to a conscientious staff of assistants for their untiring aid and cooperation. It is rather obvious that this book is new in many ways. The subject matter and its treatment are unique. The members of the staff have been unique in their steady devotion to the task of publishing a successful year-book.



EDITORIAL STAFF

RICHARD ALLGIRE, ELIZABETH BREESE, ALBERT SMITH, LOUISE SARGEANT, MICHAEL GRABAN,
 HELEN McDADE, HELEN GOSS,
 MARJORIE HOUGHTON, VERLE KENNY, ROBERT RICHARDS, ALLAN MOON, JANE HAWKINS, EARL LIVESAY,
 MARY ALBERT, GERARD GROSS.

The Athena

The praises of the unsung are about to be sung. The unsung are, in this case, the staff members of the editorial department of the 1929 Athena. There are always a group of hard-working students who aid greatly in the publication of an annual. The number is not large, compared with the size of the group that reported last fall for work. In a month after the start of school, many had ceased to work, and at the end of the first semester, the number of students working was but a shadow of its former self.

The assistant editor of the Athena is Tom Byrne. Tom has been a devoted worker, spending a great deal of his time in the office every day since last fall. He has succeeded in gaining a comprehensive knowledge of the entire publication.

Betty Breese is another hard worker. When she received an appointed task, she performed it in a satisfactory manner. Dick Allgire, too, has spent a great deal of his time in the Athena office, ready to perform any task, regardless of its nature.

Helen Goss is responsible for some of the success of this publication. She has been the "old faithful" of the Athena office. She has clung to her work to the end.

Al Moon, who is but a freshman, is deserving of a great deal of credit for his steady work. Ignoring the call of the tennis court or other afternoon diversions, he came to the Athena office consistently during the school year.

Ralph Kircher has been a great help. His contributions will be recognized upon a close inspection of the contents of this book. Perhaps a few smiles will be forthcoming when his writings are read.

Mike Graban is responsible for the sport department of the book. Convincing burly athletes that they should have their pictures taken is not an easy task, he says.

Louise Sargent and Al Smith proved to be great helps, as did Mary Albert and Gerard Gross.

(Continued on next page)



THE BUSINESS STAFF

CLARENCE BILLET
KENNETH RUSSELL

ROBERT WESTON
MAX BLUE JAMES CLINE

DORIS YOUNG
EDWARD PAUL

LEE SELLARS
RAY MYLIUS

The Athena

Marjorie Houghton, Verle Kenney, Bob Richards, Helen McDade, and Jane Hawkins all were outstanding assistants.

Frances Zumpano, Lois Brakebill, John Alden, Marlette Covert, T. D. Haines, Mildred Dorr, George Krivonac, Helen McLaughlin, Margaret Sperry, La Roux Pryor, Jane Hawkins, Katheryn Berndt, Roberta Kemp, Bob Jackson, Elaine Roe, Martha Smith, have all contributed a share of the contents of the book.

The business staff of the 1929 Athena was comparatively small this year. Small in numbers, but mighty in power might be the best designation of the group of embryo publishers who have weathered the storm of one year's service as an assistant of "Doug" Dole.

William Martindell has proved to be an adept figure juggler. The books of the Athena were his pets, and they lived a comfortable, luxurious life. Well-fed, and well-groomed, they have aroused the envy of scores of other sets of books in other year-book offices.

Clarence Billet is another mainstay. His work has been varied in one sense, but consistently good. Long hours and difficult tasks appear to have been his delight.

Robert Weston is another man whose presence at the office has been a desired thing. He seems to be another mathematical wizard.

Ray Mylius has consistently secured advertising for the publication. Lee Sellars, too, seems to have unusual ability for convincing business men that their business will fail unless they advertise in the Athena. James Cline, Ed Paul, Max Blue, and J. K. Russell have helped to sell the advertising in this volume.

Doris Young, the only woman on the business staff, has officiated in practically every capacity in that department. She has been one of the most loyal staff members.



ROBERT MARRIOTT
Editor

Green and White

When the editor issued his first call for staff members early in the fall, approximately forty journalistic aspirants appeared presenting the customary vows of much hard work and as much good journalism as possible. Believing, however, that some vows were created to be broken the editor instituted a new system of appointment to the staff of the Green and White this year, and placed all candidates on the same basis, demanding a semester of active work before giving recognition to staff members. The system worked in two ways. It cut the staff to about one-half its normal size, but it left some twenty students available who could be trusted to the "nth" degree for sincere journalistic effort and dependability. These names now occupy the masthead and these students form the group who must work out the destiny of the publication in forthcoming years.

Perhaps the most outstanding achievement of the year was the change from a six column to seven column sheet. The change was made at the beginning of the second semester, its purpose being to widen the scope of news gathering, to make possible the introduction of several new features, and to keep pace with the corresponding growth of the university.

Bob Marriott, editor of the publication, had unlimited experience in the field of journalism previous to his succession to the editorship. He was a member of the Green and White staff for four years, sport-editor for three semesters, student assistant on the university news bureau during his sophomore year, sportswriter for the Athens Messenger and a journalism major.

Charles Etsinger and Tom Byrne were appointed news-editors at the conclusion of the first semester. The former, a junior has also been prominent journalistically. He has worked as reporter for the Athens Messenger, was student assistant on the news bureau this year, and has always held a position on the Green and White. Byrne, a sophomore, came to the university only this fall, but his original journalistic style and qualities of dependability won for him one of the desired positions near the top of the masthead.

As dramatic editor, Pauline Swanson, a local girl, was easily one of the most brilliant writers the Green and White has ever known. Her weekly column of comment on news of stage and screen was one of the second semester features. News of Town and Gown was capably handled by Eleanore Garrett, another Athens girl. Although only a freshman her knowledge of local social life and the campus in general enabled her to cover campus society in effective and original style.

(Continued on page 142)



VIC SHIFROW
Sports Editor

Green and White

The business department of the Green and White has proved to be a worth-while field of endeavor for future advertising men as it offers opportunity to meet practical problems while a student.

Hugh Clifton is business manager of this year's paper. His term has been quite successful, the advertising volume having increased noticeably since the first of the year.

The enlargement of the size of the publication from six to seven columns meant that additional advertising contracts were needed to maintain the proper balance between amount of space devoted to news and that devoted to advertisements. It was here that Hugh proved to be an efficient manager. By virtue of original presentation of pleas, the advertising volume was sufficiently increased.

It is to be remembered that the advertising carried in the columns of the Green and White are both local and national in character. As a result, the business manager must have diversified ability: first, to win the goodwill of the local merchants and convince them of the desirability of advertising in the columns of the paper, and second, writing convincing letters to advertising agencies and selling them the idea of advertising their products in the local sheet.

Each year, a publicity number of the Green and White is published. In this issue, advertisements and publicity stories of local merchants form the greater part of the paper. The success of the past issue of that edition proved the merit of the present manager.

Another detail in the business department is the writing of advertisements. Hugh Clifton and Darrell Grove, advertising manager, succeeded in producing copy that was uniformly fresh and interesting.



DARRELL GROVE
Advertising Manager

It might well be mentioned that the particularly interesting copy that ran in the late issues of the second semester, concerning supplies on sale by a prominent local firm were written by Ralph Kircher. The advertisements caused a great deal of comment because of their uniqueness.

Part of Clifton's job, a part that makes it doubly difficult, was the checking of every detail of the advertising to make doubly sure that no costly errors might appear. In journalistic circles, errors in advertisements are considered as a criminal act. This checking was very well executed by Hugh, no obvious mistakes appearing during the entire year.

Before he obtained this position, Clifton was forced to serve a two-year term as assistant.



HUGH CLIFTON
Business Manager

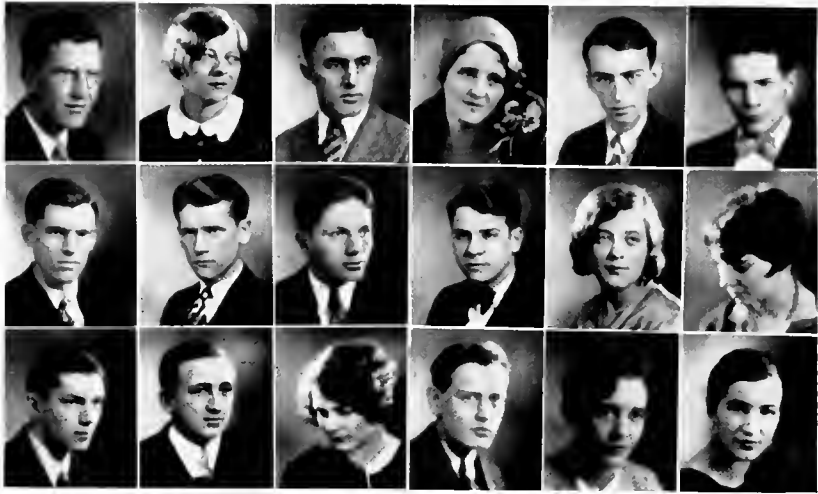

EDITORIAL STAFF

THOMAS BYRNE PAULINE SWANSON CHARLES ETSINGER ELEANOR GARRETT RALPH KIRCHER JOHN ALDEN
 MALCOLM HARTLEY EDWARD COONEY MICHAEL GRABEN PAUL CLEVER ESTHER HARRIS ELIZABETH BREESE
 RICHARD ALLGIRE JAMES CORWIN DeLORIS CHERRY ALBERT SMITH ELEANOR SULLIVAN JANE WARNER

The Green and White

John O'Malley was appointed literary editor and his discussions of books and authors were the subject of much comment among students and faculty.

One of the most important and entertaining departments of the Green and White was the feature department, headed by Ralph Kircher, one time editor of the Green Goat. His column, Bottom's Up, attracted nation-wide attention, and he was generally acclaimed the All-Time King of campus humor by local readers. He received capable assistance from Malcome Hartley, the campus "observer," and John Alden, author of Current Comment, a discourse on local and national news events.

Jane Warner, a freshman, capably filled the position of assistant news editor, and Albert Smith, another first year man, was placed in charge of exchange news.

The sports department, though small, was a generally effective working organization. As Sport-editor, Emerson "Vic" Sherrow, contributed a large share of athletic news and originated his own sport column, "Chalk Talk." He has had professional newspaper training, both on the Athens Messenger and on Easter publications. Assisting the sports-editor were Mike Graban and Paul Clever, two men, who, by active participation in varied branches of sports previous to their advent to Ohio university, were equipped to "know of what they wrote." Both assistants will be available for duty next year.

The reportorial staff, the smallest group ever known to start a second semester, handled the news gathering for the entire campus. Those who remained with the publication until the end include: Esther Harris, Edward Cooney, DeLoris M. Cherry, Dick Allgire, Lucille Van Lehn, and Elizabeth Breeze.



BUSINESS STAFF

ROGERS EIKENBERRY
ARTHUR HANNA

AUSTIN SAGE
ROBERT CARLSON

LEE SELLARS

JACK WADLEY
HARRY KELLEY

MARCIA SCOTT
PAUL ASKIE

The Green and White

Darrell Grove, as was mentioned before, is advertising manager. Under him is a group of freshmen and sophomore advertising solicitors. It is their work to visit local merchants twice weekly and sell space. They also are to assist in the preparation of advertising copy when the advertiser asks for assistance.

Rogers Eikenberry is circulation manager of the Green and White. It is his very difficult position to take care of the mailing list, and to see that all complaints concerning failure to receive copies of the paper are investigated. He also has to maintain several complete files of the yearly issue.

Arthur Hannah is an assistant who has done some very creditable work in the past year. He has shown himself to be a real solicitor.

Lee Sellars another assistant, has been active in soliciting, advertising for the publication. He started rather late in the year, but made up for his tardy beginning by selling a very large amount of advertising.

Robert Carlson is one of the outstanding assistants. With the benefit of two year's experience in the capacity of assistant, he succeeded in obtaining an amount of advertisements that was consistently large.

Harry Kelly is another ad-getter. His contributions have helped swell the total of advertising matter that filled every issue of the publication.

P. W. Askie the remaining assistant has sold space to many customers in Athens. His ability to secure the confidence of business men is the reason for his success.

The Circulation staff consisting of Austin Sage, Hugh Covert, Jack Daniels, and Marcia Scott, under the supervision of Rogers Eikenberry aids him in all phases of his work. Devotion of a great deal of time is a necessary requisite of all holders of position in that department. Complaints, changes of addresses, new subscriptions, and many other matters added to the complexity of the work of that department.



NEAL WAKELY
Editor

The Green Goat

The Green Goat, Ohio University's humorous publication has probably aroused more emotions in the heart of students than any other one thing. We cried at "Seventh Heaven," we were awed at the Memorial Auditorium Dedication Exercises, but never have the emotions taken such a varied treatment as they did each time "Billy" made his appearance.

Well, in the first place, consider the sorority girls, and how they sell. Early in the morning of each publication day, a group of rather sleepy looking women assembled at the Goat office. Yawns and sighs were heard. However, in their eyes, there burned the light of ambition. "To the winner of the sorority sales contest, a silver trophy will be presented," was ringing in their ears.

After receiving an armload of copies of the magazine, the women carefully stationed themselves at various street intersections. There they waited, like vultures,

to swoop down upon the innocent freshman and to relieve him of "the small sum of twenty-five cents."

Green Goat days always will be remembered by the nine-hundred odd men of Ohio University who are not as handsome as they might be. On this memorable day, sweet smiles were blown their way.

A musical voice would ask, "Buy a Green Goat," Experience taught the man to purchase the first copy offered to him. A woman scorned, or at least refused, is apt to hurt feelings, the boys report.

The past year has been unusual as far as Goat sale days are concerned. There was one morning when it did not rain, snow, hail, nor blow. The only criticism on the part of the men in the university is that they didn't mind buying the magazine, but they most assuredly did object to transacting business before breakfast. This condition was brought about by the actions of a group of girls who became sufficiently aggressive as to enter the sacred portals of fraternity houses and station themselves at the doorway, prepared to sell their little article before the unfortunate client had an opportunity to leave the house.

As for the girls, they reported that selling the Goat was such a difficult task that they could not enjoy the jokes at the end of the day, being so utterly exhausted that they had to retire immediately. In addition to this, frozen feet and hands were a common occurrence in the ranks. Their experiences are an education in themselves. Time after time, the fair vendors were forced, dropping with exhaustion, to drag wearily into the friendly Spot and to thaw out, aided in this procedure by groups of willing boys and cups of steaming coffee.



JOHN B. O'MALLEY
Assistant Editor

The Green Goat

When at the end of the first semester, Gilbert Beckley resigned as business manager, the salesmen thought that at last their troubles were over, that the newly appointed manager should demand as much as the former one, never entered their minds. However they were fooled completely. The new manager, Perry Webb, proved to be heartless. "Wednesday morning at 6:30 o'clock, and don't be late," were his words.

The pace continued. Came the spring, and it wasn't so bad to arise early and enjoy the summer sun. As a matter of fact work was indeed, a pleasure.

The girls had nothing to do with the editor, Neal Wakeley. They might have been afraid lest he should embarrass them by one of his highly respected jokes. It might be added that his jokes are not respected for their age but for their originality.

Neal is both an artist and a writer of humorous dialogues. His cover designs have received the commendation of every student reader. In addition, the usual information published from time to time concerning campus celebrities and organizations has made the editor an inter-fraternity favorite.

Perhaps the outstanding number of the Green Goat in the past year was the pure and simple number. Listen to this: "Pure and simple. . . . who would ever have thought it, . . . to be frank . . . no one thought about it."

"Billy. . . . you will agree to this, has been plenty simple during his stay here, so simple that even college boys were wont to say on occasion, 'Heck, I can see through these jokes all right, why doesn't the Goat Staff give us something hard,' We being college students ourselves naturally couldn't think of anything difficult so we did something else. We added an atmosphere of purity to the number. Now it's not only a simple number, but a Pure and Simple Number. Get that. Just a pure and simple number. . . and not mostly simple."



PERRY WEBB
Assistant Business Manager



GILBERT H. BECKLEY
Business Manager

So take it as it is intended to be . . . a rather dumb little Billy with whiskers cleaned an everything, appealing to a nicey-nice people who like to read a nice little magazine at time."

In very isolated cases, the college comic takes the stand as a crusader against the crookedness of modern college life.

The Green Goat took such a stand when the Junior Prom Number was released. In a spirit of fearlessness that deserves mention, the exact amounts of graft received by various members of the committee for the Junior Prom were published in bold letters.



THE EDITORIAL STAFF

ROBERT RICHARDS, BOYD ZEIS, VIRGINIA PAUL, RALPH KIRCHER, ELMER DINGELDEY,
 ROBERT BOBENMEYER, REBA SHAFFER,
 CARROLL KITTS, RUSSELL DEAN, EDWARD ROSSER, ARTHUR BITTEL, THOMAS BYRNE, JANE HAWKINS,
 MAXINE BECKLEY, CHARLES GRESLE.

The Green Goat

And now for the men behind the guns. Needless to say, there are women behind the guns also. Guns in this case means the barricade of wit and humor that is broadsided at the student body in each issue of the Green Goat.

It is quite interesting to watch the activities in the Goat office on the day before all copy has to be sent to the printer. Over in one corner, is seen a lad with mussed hair chewing good pencils to bits, trying to think of an original drawing. In another corner, is seen a young man who is so down in the mouth that the inexperienced watcher is tempted to rush over to him and comfort him for some recent bereavement. It develops that the apparently unfortunate individual is merely attempting to write an original two-line joke. At a table sits a girl, muttering to herself. With a set expression, she says a certain group of words over and over again. In less than an hour, her countenance is brightened by a relieved expression, and another poem has been written for the Green Goat.

The names of the above are deserving of a place in this writeup. Ralph Kircher is one of the famed space fillers of the staff. He writes incessantly. Boyd Zeis is the outstanding artist and is head of the Art Staff. Virginia Paul is another well-known artist.

Elmer Dingelday, Bob Bobenmeyer, Ray Kohn, Russ Dean, Ed Rosser, Elmer Kerr, Art Bittel, Jane Hawkins, and Tom Byrne are somewhat lesser lights, but they have their moments.

Pat O'Malley and Bob Richards are associate editors. It is their task to associate anything nice with something risque. They do it rather well, to say the least.

Reba Shaffer is verse editor. All of those clever little ditties come from her pen.

Carroll Kitts and Maxine Beckley are Exchangers. Just before press time, they are hard at work with the shears, clipping and cutting away at other college magazines.



BUSINESS STAFF

RUSSELL UNKRICH, ARTHUR LANG, LOUISE SARGEANT, ROGERS EIKENBERRY, ROSS SAMS, ESTHER HARRIS,
 MARJORIE HOUGHTON, CLARENCE BILLET,
 JAMES CLIFFORD, SAMUEL WEBB, FRANCES STARR TURNER, ROBERTA KEMP, TERRY REED, EARL LIVESAY,
 LOUIS SCHUCK, RICHARD ALLGIRE.

The Green Goat

The business staff is to be considered at this time. Business, in this case means high powered salesmanship. Through the activities of these students, the Goat contains the large amount of advertising that it does.

The above group of persons doesn't have to be funny. All they need to do is to go out in the cold night air and try to sell some space to hard-headed business men.

The business manager is the envy of the male population of the campus. He is the man that all of the sorority girls are nice to. A pleasant smile is always his. Even on Goat sale days, when the women have to get up at about six-thirty, they are pleasant to him. A very influential man, Perry Webb.

Gilbert Beckley was the original business manager this year, but he received his diploma in February, and now faces a group of girls, not only on Goat sale days, but every day. He is a teacher. On leaving, he appointed Perry as his successor.

On the business staff proper, there are seven students. Russ Unkrich is advertising manager. He is one of the big shots. He tells his workers to do things, and they do them.

His understudies are Dick Allgire, Louise Sargent, Rogers Eikenberry, Robert Corace, Arthur Lange, Ross Sams, and William Smith.

The circulation staff is an integral part of the success of the publication. As you might guess, they circulate, but what? the Green Goat, of course. It is circulated to all parts of the country by this little group, Tucker Webb as the manager.

Publicity for the Green Goat is handled by Terry Reed, Earl Livesay, Leavitt Gard, and Louis Schuck. They are the boys who erect the banner on Ewing Hall on each sale day and who circulate signs and what not advising the student body of the Goat's long awaited arrival.

Since most writers are temperamental and cannot operate a typewriter, it is essential that secretaries decipher the contributions and type them. Francis Starr Turner and Roberta Kemp handle this difficult task.

The Alumni Quarterly



CLARK E. WILLIAMS
Alumni Secretary

The Alumni Quarterly, published by Clarke E. Williams, Alumni Secretary, is the chief means of keeping alumni of Ohio University in communication with each other, and of inspiring active alumni interest in the progress of the university on the whole.

The Quarterly contains about fifty pages each issue. Articles by prominent graduates, and news of all university activities forms the greater part of the subject matter of each issue.

In the fall issue, the dedication of the Alumni Memorial Auditorium featured. Accounts of progress on the building, and the dedication program were given in great detail.

Football, too claimed its share of attention in this issue. Progress of the Bobcats was given in detail.

Later, the announcement of a proposed athletic plant, and a plea for the purchase of bonds for construction was featured.

In the spring issue, the list of members of Phi Beta Kappa and information concerning the plans of the group was given in a large amount of space.

Regular features of the magazine are many in number. In every issue, there is an information section which tells of the activities of graduates of Ohio University in their varied fields of endeavor. Marriages and births are announced. Editorial comment on progress at Ohio, written in a style most interesting to alumni, is one of the most popular features of the publication.

There is always a large account of student activities at Ohio. Outstanding students are written up. All university functions are told of, and activities of the faculty are likewise recorded.

Another feature of the magazine is the wonderful choice of illustrations for each issue. A campus picture generally is the frontispiece, and illustrations of all sizes are distributed throughout the publication.

Mr. Williams is deserving of a great deal of credit for publishing such a representative magazine. The fine spirit of cooperation evidenced by alumni of Ohio University is kept intact through this magazine. Long hours of work, of interview, of seeking for information are necessary before the periodical is ready for printing. Ohio University feels justified in being proud of such a complete and scholarly alumni organ.

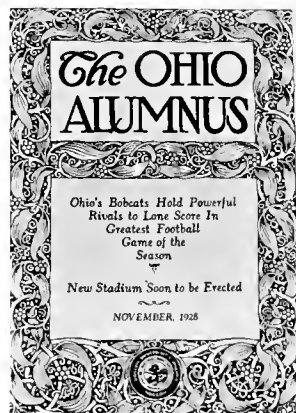



CLUBS

Art Club Hears Talk on Textiles



EMILY HEMPHREY, EDITH ANNON, DOROTHY JONES, ELIZABETH SCHULE, KATHERINE BENJAMIN, MARY ALBERT,
 BETTY BATTLE, GRACE STROBEL
 ETHER FORLER, DOROTHY GOVE, MARGUERITE LUKENS, IRENE GILLESPEY, PEARL LOWE, MARY ANNE
 HARRISON, MARGARET DOWNER, BETTY WILSON
 NOLA KLINGER, JOHN MOORE, JANE HAWKINS, LAWRENCE GRAUER, MISS EUNA WAY, MISS ISABELLE WORK,
 MISS HAZEL WILLIS, MISS GERMAN KLEMM, MISS CATHERINE BEDFORD, MISS MARIE STAHL
 ABIGAIL—CATHERINE REYNARD, BETTY MILNER, EVA KALLENBACH, HAROLD WHIPPO, JUSTINE RUFF,
 GEORGE BROWN, MAY SPRING, MARGARET SLUSSER, GRACE JOHNSON

ATHENS, OHIO, February 26, 1929—“Textiles,” was the subject of an address made last night by Miss Catherine E. Bedford, Assistant Professor of Art, before the Art Club of Ohio University.

Following the talk, discussion of different types of textiles and their treatment was the subject of conversation. Among the kinds under discussion were woven, printed, dyed, embroidered, and headed.

Examples of each type were shown by Miss Bedford, and the effect of the weaving process upon the design was discussed from an artistic viewpoint.

The Art Club of Ohio University was organized at the beginning of the 1912 college year. All students who are Art Majors, or are carrying at least five hours of art are eligible.

Members of the faculty of the Art Department of the University are also members of the group.

The meeting-places of the group vary. Private homes or studios are used as a rule. Meetings are held once a month.

The purpose of the Art Club is to provide a time or a situation when art students may get

together not only for a social program, but to discuss things of general interest in the field of art. When business meetings are not needed, the meetings assume a strictly social atmosphere.

A speaker is usually arranged for by the members of the program committee. It is desirable that the speaker be in possession of specific information concerning a branch of art.

Frank J. Roos, Jr., Assistant Professor of Art, spoke at the last meeting of the group on the subject of Museums. The speaker told of different museums and how art subjects were handled by them.

Harold Evans, Dramatic Coach gave an address on “Art in the Theatre.” He spoke of the artistry of making sets and other requisites of the stage.

Other speakers are arranged for, Dorothy Gove, president of the organization said.

Other officers of the Art Club are Marguerite Lukens, vice-president; Irene Gillespey, secretary, and Pearl Lowe, treasurer.

About thirty students comprise the membership at the present time.

Poet Discussed at Booklover's Club



DR. H. R. WILSON
DON DOWD

BOOKLOVERS CLUB
GEORGE WILLIAMS
DAVE TODD
ABSCHÉ—VIRGIL ADAMS, BELFORD NELSON.

RALPH BROWN
HENRY WILSON

ATHENS, OHIO, March 12, 1929—The poet, De La Mare was the subject of discussion in the regular monthly meeting of the Booklover's Club of Ohio University held today at 3:00 o'clock in the office of Dr. Hiram Roy Wilson. The leader of discussion for today's meeting was David Todd.

Following the customary order of discussion, various selections of the poet were read, and then commented upon. Active participation in the discussion was taken by every member of the group. Some of the criticisms were favorable for the poet, and a few were not.

To the casual observer, the knowledge of poetry displayed by members of the group was surprising. Delicate shades of meaning, subtle phrases and Lyncal gems were pointed out from a mass of words that did not sound the least extraordinary to the practical writer.

Preceding the discussion of the poet, the subject of new members was brought before the group. It was unanimously decided that Ralph Cole, Crago Battison, and Peryl Wamsley be invited to membership into the club.

Past programs of the club, according to Henry Y. Wilson, President of the organization, have included discussion of numerous English poets. At the first meeting of the

year, it was decided that contemporary English poets would be the subject of discussion for the entire year.

John Mansfield was discussed by C. V. Adams in an early meeting of the group. Later, Henly was discussed by Ralph Brown, Hansman by Don Dowd, and Thomas Hardy by B. B. Nelson.

For the remaining two meetings of the group, G D Williams will talk on Rudyard Kipling, and Henry Y Wilson on Alfred Noyes.

The Booklovers' Club of Ohio University was founded in 1911.

Dr. Hiram Roy Wilson, Professor of English, was the originator of the idea of having such a club in the University. He has been an active advisor for the group, the President of the organization said, always interested in securing the best of material for discussion.

The purpose of the organization is "To promote the critical study of subjects of a literary or philosophical nature."

Membership of the group is limited to fifteen students. An appropriate literature course should be taken by the members, Dr. Wilson stated, so that the discussion may be of immediate value.

Commerce Club Hears Coal Report



KENNETH JACOBY, JOHN HOWELL, PERYL S. WAMSLEY, JOHN KLINDER, ELMER WEST, GARGO BATTISTONE,
HELEN GOSS, JANE MOONEY, RUSSELL UNKRICH, GLENN P. SMITH, PERRIN STELLE, FRANKLIN STEDMAN,
FLORENCE JENKINS, HELEN BROWN, BARBARA GILL, LAURENE SHIELDS, FLORENCE HICKMAN, ELIZABETH STEELE,
LEONA HUGHES, THOMAS SCHAEFFER
RUTH HAGEMAN, HAROLD PYLE, DORIS SPONSELLOR, HARRY CARMACK, PROFESSOR C. M. COPELAND,
MARILETTE COVERT

ATHENS, OHIO, January 23, 1929—
"Present Tendencies of the Stock Market,"
was the subject of an address given by Thom-
as M. Wolfe, formerly an instructor in the
Harvard School of Business Administration,
and now employed as secretary of the Poston
Consolidated Coal Company of Athens County,
last night at a meeting of the Commerce Club
of Ohio University, held in Ewing Hall.

Following the address, Mr. Wolfe answered
questions from students.

According to Harry Carmack, president of
the organization, last night's meeting was a
good example of a typical Commerce Club
meeting. By such a program, he said, stu-
dents in the Commerce School receive in-
formation that will prove to be an invaluable
asset to them when they are graduated and
are forced to meet problems of the business
world.

Enumerating the speakers who have or will
have appeared before the Club, Carmack sup-
plied the following program:

Dr. E. B. Bryan, President of the Univer-
sity.

Jason Westerfield, Director of Publicity of
the New York Stock Exchange.

George DeCamp, Chairman of the Board
of Directors of the Federal Reserve Bank,
Cleveland, Ohio.

Ernest Rhoden, Certified Public Accountant
of Cincinnati, Ohio.

J. E. Perry, President of the Valley Mould
and Iron Company, Hubbard, Ohio.

Sherman Perry, Assistant of the Director
of Publicity, The American Rolling Mills
Company, Middletown, Ohio.

Other speakers are booked for future meet-
ings, Carmack said.

Arrangement for such speakers, he said was
in keeping with the constitution of the Com-
merce Club which reads: "The Commerce
Club of Ohio University is formed to benefit
the students in the School of Commerce by
bringing them into closer association with each
other, with ex-students, and with men of af-
fairs."

The club was formed in 1923 and has en-
joyed great popularity by the students in the
department since its organization.

Officers of the group are: Harry Carmack,
president, Harold Wagner, vice-president,
Doris Sponseller, secretary, and Harold Pyle,
treasurer.

Folklore Club Holds Meeting



FOLKLORE CLUB

HELEN YODER, ROSE ZENN, DAISY LEE ERVIN, ZELLA ARMSTRONG, HELEN BROWN, GRACE BRUCE, FLORENCE COATES, MARGARET DUNLAP, EDNA ERVIN, DOROTHY FARNELL, HILDA FOWLES, RUTH HANEY, THELMA HENLEY, AUDREY JACOBSON, TAMARA PAULI, MARGUERITE MARTIN, MARIAN WILES, MISS MARY KAHLER
 Absent—EDITH STROCK, DOROTHY BURNS, MARTHA COLE, MILDRED DORR, OPAL LAWSON, BERNICE PROCHASKA,
 EDITH STROCK, SELMA WENDSCHUH, MARIE LEEPER

ATHENS, OHIO, October 30, 1929—Ballads and tales of the Blue Ridge mountains of Tennessee formed the subject for discussion at the regular monthly meeting of the Folklore Club of Ohio University, held in the Women's League rooms last evening. Those on the committee for the evening were Opal Lawson, Daisy Lee Ervin, and Helen Yoder. Following the usual custom of the club, a piece of material was read, then each member of the organization made their comment on the reading.

Plans for the work of the year were discussed in the business meeting that followed. The new officers presiding were: Helen Yoder, president, Rose Zenn, vice-president, Edith Strock, treasurer, and Daisy Lee Ervin, secretary.

During the coming year, it is the plan of the organization to discuss the folklore of many lands, not forgetting that our own country furnishes a very fruitful background for such a study. Plans are definitely laid for an ex-

haustive study of Negro Spirituals. The American Indian, too, will not be neglected in the study. The lore and traditions of the colorful southwest and the Mexican border will be the subject matter for future meetings. One of the officers of the group reports that an entire year might be consumed in a study of the folklore of the south alone. At the conclusion of the meeting, refreshments in keeping with the present Halloween season were served.

The Folklore Club of Ohio University was established in November, 1919. Miss Mary E. Kahler, Associate Professor of English, is faculty sponsor and advisor.

Membership to the organization is restricted to twenty-five women from the undergraduate body. The aims of the organization, according to Helen Yoder, president, are to stimulate an interest in folklore and to heighten the members' knowledge of the customs, traditions and folk tales of America and other lands.

Works Read at English Club Meeting



ENGLISH CLUB

DEAN E. W. CHUBB, PROFESSOR C. H. MCKINNON, PROFESSOR R. B. HEILMAN, PROFESSOR J. B. HEIDLER, PROFESSOR R. M. SLUTE, MISS GRETA LASH, PROFESSOR H. H. PUGHAM, PROFESSOR RAYMER MCQUISTON, MRS. ADDA MACCOMBS, PAULINE SWANSON, MARY VIRGINIA HEWITT, LUCILLE VAN LEHN, JOHN O'MALLEY, THEORA BARTH-OLOMEW, JOHN McBRIDE, CHARLES ETSINGER, DAISY LEE ERVIN, FRANCES MORTON, KATHERINE HYMN.
 ABSENT—MRS. C. D. WILLIAMS, MRS. R. B. HEILMAN, EVELYN UNDERWOOD, ELEANOR HUGHES, MRS. NELLI S. WARNER

ATHENS, OHIO, October 16, 1928—Three persons read original works at the December meeting of the English Club of Ohio University, Tuesday night at the home of Dean and Mrs. E. W. Chubb.

Professor Victor Lekberg, of the School of Music faculty, read two selections, one a familiar essay on the adventures of a bibliophile, the other a justification of Bach and his work. John O'Malley gave a delightful satire on numerous writers and their works. Charles Etsinger read a short story based on a college romance.

When interviewed following the meeting, Dean Edwin W. Chubb, who is permanent president of the group, responded with several interesting facts concerning the work of the club.

The English Club is the oldest of the departmental-student-faculty organizations on the campus, he said. The club was organized for the purpose of unearthing and developing the creative literary talent and genius of Ohio University.

The participation of O'Malley and Etsinger

served to illustrate the policy of the group, he said.

Meetings of the club are held at the home of Dean and Mrs. Chubb on the first Tuesday evening of each month. The program, as a rule, consists of readings of original literary efforts. At times, works of noted writers are read in an effort to furnish an inspiration, the Dean stated. A general discussion and criticism follows the reading.

The most important meeting of the year is the last meeting, called "Guest Night." At that time, each member is permitted to bring a friend.

The present aim of the club, Dean Chubb stated, is to give Ohio University an American literature pre-eminence comparable to the British literary supremacy which has been maintained for centuries by Cambridge.

An evidence of the constructive work of the group is shown in the fact that the winner of the Emerson Prize in poetry has usually been a member of the club.

Pauline Swanson is secretary of the organization.

L'Alliance Francaise Gives Play



ALLIANCE FRANCAIS

HENRY Y. WILSON, WINIFRED KINGSLEY, MILDRED FATE, GERTRUDE ADDICOTT, HELENA ANTORIETTO, MARGARET BAXTER, LUCILLE BOYD, DELORIS CHERRY, LUCILLE CUTLER, HARRIETT EDWARDS, ELIZABETH FLINN, INEZ LITIMER, EVELYN MARSH, MARIAN McCLURE, LUCILLE MOORE, ANNA MUMMA, KATHERINE HAMM, MARY NOSS, KATHERINE MYERS, MARY MILES, MARICE PATRY, TAMARA PALLI, LEE SELLARS, HELEN SWEENEY, WILLIAM SMITH, PAULINE VAUPEL, MILDRED VOORHIES, RUTH WHITE.
 Absent—YVONNE ROBIC, PROFESSOR ALDRICH, MARY BIRD, GRACE GRAHAM, MARGARET KYLE, MISS CONSTANCE LEETE, JOSEPH McCULLOUGH, ALICE MORGAN, BETTY RODEWIG, SELMA WENDSCHUH, MARTHA COLE, RUTH WENDELKEN.

ATHENS, OHIO, January 15, 1929—The play, "Le Jeu de L'Amour et du Hasard" by Marivaux, was presented by L'Alliance Francaise, the French Club of Ohio University, last night at Ewing Hall before a large audience composed of French students and other persons interested in the language.

The play was given entirely in French, but for the benefit of those who could not follow the action, the argument of the story was printed in English on the programs.

The plot of the play centered around the adventures of a cultured French girl of the eighteenth century who was betrothed to a fiancee she had never seen. The heroine, desirous to learn the real nature of her prospective husband, changed places with her maid. The following happenings proved to be quite unexpected, according to comments heard following the performance made by members of the audience.

Humor was the feature of the play. The

many comic incidents were well noted by the students in the audience.

The play last night served to add to the reputation for fluency in speaking and translating, which was established by the members of the club in the portrayal of the League of Nations, given a month ago. In this play, it will be remembered that the part of the French representatives was taken by members of the French Club. English and French were the chief languages used in the representation of the League and interpreters translated each speech as was done at Geneva.

The French Club was established on the Ohio University campus in 1914. The purpose of the club is to give students of French an opportunity to become familiar with the history, customs, and ideals of France.

The interesting and educational work of former years is being carried out under the direction of Mary T. Noss, professor of French.

Industrial Art Group Sees Movie



INDUSTRIAL ARTS CLUB

LAWRENCE LEHMAN, GEORGE PATTON, OWEN LEMMON
EARL WOOD, KENNETH ERLEWINE, CARL HOFFER, IVAN MORRIS, JAMES BICKEL
CLARENCE HARTLINE, LEWIS GETTINGS, PAUL HAUSERMAN, DALE MANSPERGER, JOHN KUZMA

ATHENS, OHIO, November 21, 1928— "How Paper is Made," a motion picture giving all the details of the paper industry and tracing the course of paper manufacturing from the forests where woodpulp is obtained, to the place of its eventual use, was shown last night at Super Hall as a part of the program of The Industrial Arts Club of Ohio University. The picture was furnished through the courtesy of the Hammermill Paper Company.

The presentation of this picture, according to Paul I. Hauserman, president of the club, is in keeping with the policy of the group to witness the phases of all types of modern industry from a practical stand-point.

Mr. Hauserman, giving a short history of the club, stated that it had been established in December, 1927. A number of students had felt the need of some organization which would bring the Industrial Education Majors into closer relationship with each other in such a way that each could help the other.

He added that the growth of the club has

been uninterrupted, and predicted that in a few years, the group would assume the proportions of such organizations as the Commerce Club or the English Club.

Hauserman added that the original purpose of the club, to promote the cooperation of prospective teachers of Industrial Arts, to foster the spirit of fellowship, and to advance the interchange of useful information and ideas has been in the minds of the members at all times, and that the results could be noticed in the practical work of members.

At the next meeting of the group, the president said, the new constitution of the organization, and the emblem would be formally accepted. The emblem will be a key in the form of a keg. A talk on the "Care and Use of Woodworking Machinery" will also be given by an instructor at that time.

Officers of the club are: Paul I. Hauserman, president, Lewis B. Gettings, vice-president, Dale E. Mansperger, secretary-treasurer, and Professor G. E. McLaughlin.

Public School Music Club



PUBLIC SCHOOL MUSIC CLUB

PAULINE WHITLATCH, ROSEMARY WISE, ROSEMARY HUGHES, MARY BLAINNEY, MELVIA DANIELSON, SARENA DUNTON,
 HELEN HOOK, HELEN CROSS, ELIZA PLUM, LOUISE KERR
 EVELYN PERRY, BETTY SELLS, ALBERTA KIMMERLINE, HOPE MCCLAFFIN, RUTH MOORE, BEATRICE HIXSON,
 MARY C. ELDER, RUTH KIMMERLINE, MARTHA SMITH, THELMA RENKER, IRENE GIDEON, ELIZABETH PHILLIPS,
 MILDRED MASTON,
 BERNICE ROWE, ADRIAN BOWLES, KATHLEEN CONAWAY, CHRISTINE PORTER, ROBERT SMITH, PAUL YOUNG,
 GENEVIENE LANTZ, REVA DALE RALPH, ALENE WILLS, AUGUSTA HORNBROOK
 GRACE ROTH, LAURA VESTER, FRANCES YOST, EVELYN KOCHER, MADELINE CADOT, MARJORIE DYER, VELMA YOUNG,
 HELEN FOOT, ANN SCHELLINGER, RUTH CYFER, KATHLEEN JOLLY

ATHENS, OHIO, February 10, 1929— That the Public School Music Club of Ohio University will have a part in "Robin Hood's Revelry," selected as the play for the annual Skit Show, given by women's organizations of the Ohio campus as part of the entertainment offered on Mothers' week end, was announced by Dean Irma E. Voigt this morning.

The Skit Show is considered by many to be the outstanding activity for women on the campus.

Dean Voigt announced that the largest chorus of the production would be composed of members of the Public School Music Club, and the Second Girls' Glee Club. It is estimated that the membership of the chorus will reach seventy-five.

Costumes for the production have already been ordered. It was announced that the chorus will appear in green costumes in keeping with the sylvan atmosphere of "Robin Hood's Revelry."

Although the Department of Public School Music was established on the Ohio campus

in 1906, the School Music Club was not organized until 1921.

At present, the membership of the club is approximately 60. A constitution for the club was drawn up and adopted in the fall of 1927.

Business meetings of the club are held the second Wednesday of each month. In the meetings, according to Helen Cross, president, problems encountered in teaching music in public schools are the subjects for discussion. Actual cases are used.

The club is active socially also, according to Miss Cross. A dance is planned for April 12, for members of the group and their friends. Several social functions are held each year.

The purpose of the club, the president stated, is to provide social and professional contact among the members in the School Music Department. Students from other departments may affiliate if their interest in music causes them to desire membership.

The officers of the organization are: Helen Cross, president, Eliza Plum, vice-president, Rosemary Wise, secretary, and Pauline Whitlatch, treasurer.

Dean Speaks at Melting Pot Meet



MELTING POT

CARMELLA BURY, DORIS McILVAINE, DR. COOPER, CAROLINE GERLACH, BERNICE HOFFER, RALPH WALKER, MICHAEL KREIDER, CATHERINE STROSSNER, LILA JEFFERS, IRENE ELLIOTT, MISS ATWOOD, STANTON McLAUGHLIN, C. A. KUHNER, ZETTA BROOKS, ZELPHA TRIPLETT, CATHERINE BRISON, IVA WHEELER, MARY MCDANIEL, MARGARET WRIGHT, VIOLET POLANSKI, GRIFFITH GRAHAM, FLORENCE L. BYRD, FELIX PRZEBEUSKI.

ATHENS, OHIO, January 16, 1929—Geography and politics of Central Europe was the topic selected by Dean Irma E. Voigt in an address last night before the members of the Melting Pot, the geography club of Ohio University.

Illustrating the important place geography has in political trends, Miss Voigt said, "In my study in Europe last summer, the first lecture in every series concerned with politics had for its subject the geography of the country under discussion."

Professor C. E. Cooper, head of the Geography Department, when asked by a reporter for a review of the activities of the Melting Pot during the past semester, gave a detailed account of each meeting.

At the first meeting, Professor Cooper gave and illustrated talk entitled "The Sands of the Sahara."

Professor Mauck, in the second meeting of the year, discussed the connection of geography with the selection of Geneva as the location for the meeting place of the League of Nations. Professor Mauck spent a year

at Geneva, Dr. Cooper stated and knew all the facts of the case. Mauck said that the rest of the world can be forgotten in Geneva because of the city's isolation.

Thor Olsen, wrestling coach and trainer, discussed his native land in the next meeting. His subject was, "The Geographical Progress of Sweden in the last Twenty Years."

Dean John R. Johnston will talk on "Geographical Influences on Transportation in Pittsburgh." Since the dean of men is a native Pittsburgher, Dr. Cooper expects the subject to be quite interesting.

Dr. Peattie of Ohio State University will discuss the geography of Andora, a mountain republic, and the final meeting will be in the form of a picnic at the home of Professor and Mrs. Cooper.

The purpose of the group, Mr. Cooper said, is to bring the students into relationship with their instructors, to place the problems of people of foreign countries upon a more sympathetic basis, and to help students who hope to continue in geography to find themselves.

Bethany Council Arranges Party



BETHANY COUNCIL

GEORGE WARNER HELEN BAILEY AUDREY JACOBS ROBERT KENNEY CLARA KESLER
ABIGAIL—CHESTER DIBBLE, LORETTA COOPER

ATHENS, OHIO, March 16, 1929—A Saint Patrick's Day party was held at the Christian Church last night for Ohio University students. The program was in charge of the Bethany Council of the Christian Church.

The affair was attended by all of the students who are members of the church. As each person entered the room in which the party was held, he received a felt shamrock upon which an Irish name was written. Throughout the remainder of the evening, the shamrock names were used.

Games constituted the major part of the entertainment. As usual, all present entered into the games with a spirit of willingness.

The Bethany Council of the Christian Church has become an integral part of the young people's activities through clever programs and steady progress.

Social affairs are arranged for by the group on an average of once a month. An effort is made in planning these events that they be held in celebration of a particular day. On Washington's Birthday, a Washington party was held. During the Hallowe'en period last fall a masquerade party was held. One

of the features of this party was the clever invitations. At Christmas time, too, the council planned an appropriate event.

George Wagner, head of the group stated yesterday that a pageant was planned for May. The pageant is an annual affair, he said.

The Bethany Council was founded several years ago when the Student Pastor came to the University. A council from each church, composed of young people interested in church work in college, was formed with his aid. The council acted as a connecting link between the students on the campus and the cooperating churches.

The representative body of the students interested particularly in the Christian Church was known as the Bethany Council. The name was taken from Bethany College, West Virginia, the oldest educational institution established by the Christian Church.

When the Student Pastorate was discontinued, the Council lost a great incentive, but it has maintained the original principle as well as possible.

Wesley Foundation Increases Library

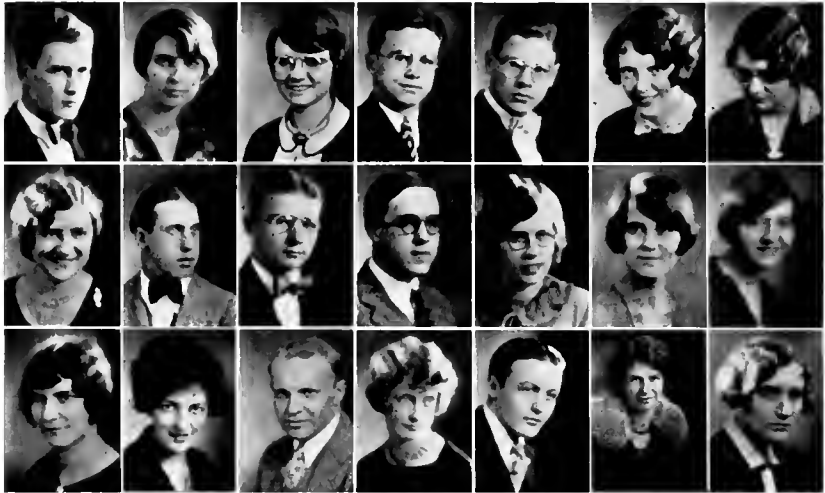

WESLEY FOUNDATION

KENNETH COULTER, ELIZABETH MONTAGUE, EDITH PEPPER, GLENN COLE, DALE MANSPERGER, CAROLINE GERLACH, HELEN BROWN, NELL EVERETTE, LEWIS GETTINGS, EVERETTE SHIMP, PAUL YOUNG, ELIZABETH PHILLIPS, KATHERINE HYMEN, LURENE BROWN, HELEN CROSS, LOUISE KERR, DAVID TODD, OPAL LAWSON, EDWIN COOPER, IRENE PARK, VIRGINIA CALDWELL.

ATHENS, OHIO, February 22, 1929— Wesley Foundation is to have an enlarged library, according to an announcement in this week's issue of the Wesley Loud Speaker, published by the Methodist Church in the interest of Ohio University student religious activities. The paper states that the library will include books on all currently discussed subjects.

Miss Irene Park, director of the young people's activities at the church has started the library by contributing an autographed copy of "The New Mortality" by Durant Drake which is to be the basis of vesper discussion for the next three weeks.

Wesley Foundation, according to Miss Park, is the "home away from home for Methodist students." Methodist Church work in all tax-supported institutions is done by the Foundation.

The aim of the organization, Miss Park said, is to bring the Methodist students definite religious interests, healthful recreational life, and a training for leadership and service

in the church. The activities of the Foundation are varied enough to attract the interest of all students.

The Sunday program begins with a large Bible class taught by Professor W. A. Matheny. Through the annual affiliate membership campaign, the membership has been brought to more than 300.

The "Home Hour" begins the Sunday afternoon program which continues through a Fellowship Supper and a Vesper Service, at which problems of campus and religious interest are discussed by young men and women seriously seeking the truth.

An interest in religious drama is stimulated by the Wesley Players. The group have given dramas, pantomimes, skits, and shadow shows for the Foundation parties, and have written original lines for these productions.

Other activities include gospel teams, discussion groups and departments of social service, student welfare, fraternity-church relations, and publicity.

Westminster Fellowship Lays Plans



WESTMINSTER COUNCIL

IRMA JONES, GEORGE McILVAINE, MARY STEELE, LEAVITT GARD, THYRA WELLS, HAROLD SWICART, LOUISE PAVEY,
 PAULINE VAUPEL, CHRISTINE PORTER, DR. W. S. GAMMERTSFELDER, MISS GENEVIEVE CHASE, GEORGE WILLIAMS,
 ROBERT YOUNG,
 Absent—MARJORIE KAHLER, HAROLD WHIPPO, HELEN McLAUGHLIN.

ATHENS, OHIO, October 26, 1928—
 The Westminster Fellowship (Presbyterian Student Group) has initiated a program for the year which promises to be the most interesting and stimulating one in years, the consensus of opinion of student members indicates.

On Sunday morning, the classes are the center of discussion of facts about religious interest under the leadership of Dr. Gammertsfelder of the Philosophy Department of the University, assisted by Miss Chase of Columbia University, the new student teacher.

At five o'clock Sunday afternoon, the hour of fellowship begins. The social hour has been devoted to Negro Spirituals. After the social hour, supper is served by a committee.

The Vesper hour follows the evening meal. At the services of last Sunday, Professor Harold Evans of the Public Speaking Department read modern poetry and Joe Dando sang.

Professor Ingerham's orchestra will give a special program and the group will discuss "What College Students are Thinking About."

The student secretary's room at the church on the Court Street side has proved to be a cozy place according to Miss Chase. She reports that already many students have formed the habit of dropping in after class and taking advantage of the library facilities of the room.

A hayride is planned for Friday evening. There will be a steak roast at the end of the road, and a moonlight ride back. Miss Chase stated.

The Westminster Fellowship was founded at the University in 1925. The aim of the group was to stimulate student fellowship through the spirit and program of the church. The program of the Council is to bring students to a growing consciousness of God through the recreation of worship, the inspiration of fine personalities, the freedom of wholesome recreation, the stimulation of group thinking, and the joy of service.

The officers of the Council are: Irma Jones, president, George McIlvaine, vice-president, Mary Steele, secretary, and Leavitt Gard, treasurer.

Y. W. C. A. Plays Role of Santa



LILLIAN DENNER, THEORA BARTHOLOMEW, HALLENE WOODS, GRACE GRAHAM, MARCIA SCOTT,
HELEN VANE, RUTH WYSNER, DEAN IRMA E. VOIGT, SILMA WENDSCUH, CORNELIA HOLCOMBE,
WINIFRED KINGSLEY,
MARGARET CORDWIN, MARION COE, IRMA JONES, BERYL BAKER, ELIZABETH MONTAGUE.

ATHENS, OHIO, December 10, 1928—Following the precedent set by Ohio University students in the past ten years, the role of Santa Claus will again be played by students this Christmas in Athens and nearby towns. An elaborate plan of relief has been planned through the efforts of the Young Women's Christian Association of the school.

At present, seven girls spend the greater part of each week end in surrounding mining towns where poverty is rampant, because of the coal situation. Stories are read to the children and assistance is given in the making of toys.

Cantatas and renditions are being planned for the celebrations. Each community will be furnished with a Christmas tree and a Santa Claus. Treats of candy, fruit, and nuts will be given the children.

In Athens, it is the plan of the organization to erect a Christmas tree in the women's gymnasium. Male students of the University have stated a willingness to work with the members of the Y. W. C. A. in this project.

In previous years, it has been the custom to sell dolls to the students who in turn furnished dresses for the dolls and gave them to the children. The same plan is to be followed this year. The dolls are on sale now and will be distributed in Athens and Columbus.

The work of the local branch of the Young Women's Christian Association is in keeping with the policy of the national organization—to aid the needy and to bring cheer to the suffering. The humanitarian motives and program of the group has been a great incentive toward membership. The interest displayed by members of the organization never falters. The work of the Y. W. C. A. is carried on from the beginning to the end of the school year.

The work of the organization is directed by the Y. W. C. A. Cabinet composed of 17 women. Dean Irma E. Voigt is the advisor for the group. Each member of the Cabinet directs the work of her particular section.

Sub-Cabinet Aids Poor Children



JANE JONES, HELEN YODER, DR. EDITH WRAY, JESSIE HUNTER, LUCILLE CUTLER
ELEANOR DOWNS, ALICE CARMEN, ZELLA ARMSTRONG, MARJORIE FISHER, CHRISTINE PORTER, MARGARET CORDWIN,
MARY STALDER, MARGUERITE MARTIN, SOPHIE ELIKAN, VIOLET RUSSELL, KATHRYN MYERS

ATHENS, OHIO, December 28, 1928—The Christmas season over, members of the Y. W. C. A. Sub-Cabinet are receiving congratulations on their splendid charitable work during the past two weeks. The Cabinet worked shoulder to shoulder with the regular Y. W. C. A.

The work of the Sub-Cabinet for the past season was quite varied, Irma E. Voigt, Dean of Women, stated when interviewed yesterday. In addition to assisting in the mining town work, the Cabinet had charge of the sale and distribution of dolls. The dolls were sold to students and dressed by them, then were presented to inmates of various charitable institutions throughout the state.

As for work independent of the regular Y. W. C. A., Dean Voigt said that scrap books had been prepared and sent to the Methodist School in Algiers, North Africa. Miss Grace Wysner of the class of 1924 is a teacher at that school. Since Miss Wysner was very active in Y. W. C. A. work in her undergraduate days, the dean explained, the connection between Ohio activities and the Algerian school are a natural consequence.

Explaining the contents of the scrap books, Dean Voigt said the contents were largely views of American College life and views of beautiful spots of this country. Girls of that country, she added are greatly interested in all American activities and the scrap books are intended to help the Moslem girls to understand American ways.

The organization of the Sub-Cabinet has differed from year to year. This year, the membership has been composed of seventeen women. The vice-president of the Y. W. C. A. automatically becomes chairman of the group.

If a member of the Sub-Cabinet demonstrates interest in the organization, she is encouraged to continue in this field.

The purpose of the Sub-Cabinet is to give the members training for later work.

Advancing her opinion of the present Sub-Cabinet, Dean Voigt said, "It is more perfectly organized and is doing a more consistently constructive work. It is truly becoming a training ground for Cabinet material."

Spanish Club Will Present Play



SPANISH CLUB

MARY COOPER, DOROTHY FARNELL, ELIZABETH FLINN, HILDA FOWLS, HELEN GOSS, RUTH HANEY, INEZ LATIMER, EVELYN MARSH, UMBERTO PALO, MARY MYLES, LORNA RUDOLPH, LUCILLE LEE, HENRY WILSON, ABISCH—JOE FLORES, MILDRED JOHNSON, THELMA MICHAEL, ALICE MORGAN, ROBERT MORROW, ANNA MUMMA, NICOLAS RICCY, LILLIAN STOVER, ABELINA SUAREZ.

ATHENS, OHIO, March, 15, 1929—Rehearsals are being held daily by members of the Spanish Club of Ohio University for the three-act play, "Teresita Mia." The play will be given April 12, Enrique Blanco, Associate Professor of Spanish, and faculty advisor of the group stated.

Parts in the play will be taken by: Jessie E. Fitch, Lillian Stover, Evelyn Marsh, Henry Wilson, Thomas Byrne, Lorna Rudolph, John E. West, Elizabeth Flinn, William H. Williams, Fred Beach, Umberto Palo, Alfred Roth, and William Stout. Mary Cooper is musical director of the production.

The plot represents a love cycle. Carmela, a young Spanish girl loves Tonin, a gardener. Tonin loves Teresita, the daughter of a wealthy merchant of Madrid, and Teresita, in turn, loves Manolo, a dashing Spanish youth. After a progress of elimination, the cycle untangles itself, and at the curtain, Carmela has her Tonin, and Teresita her Manolo.

Features of the production include a Spanish dance, several solos, and a group song. Mr. Blanco expressed confidence in the cast, stating that each participant was chosen be-

cause of fluency and dramatic ability.

When interviewed following rehearsal yesterday, Mr. Blanco said that the production of the play was a good example of the work of the Spanish Club in Ohio University.

The students, he said, will learn more of the nature of the language by practicing for the play than they will in weeks of classroom work, and in addition, a lasting improvement will be made in their vocabularies and in their fluency.

The Spanish Club was established at the beginning of the 1927-28 school year. The organization was effected and the constitution drawn up by students of the Spanish Department who felt a need of a club to encourage the interests of the students.

Membership of the club consists of advanced students who indicate their desire to become members, granted that their mark in the subject is satisfactory.

Officers of the group are: Inez Latimer, president, Joe Flores, vice-president, Henry Wilson, secretary, Hilda Fowls, treasurer, and Lorna Rudolph and Umberto Palo, program chairmen.

Classical Club in First Meeting



CLASSICAL CLUB

MICHAEL KREIDER, NORMA SNYDER, NETTIE TARASUCK, LOY ENGLE,
CATHARINE WARY, MISS COLLIN, CADDIE SLEETH, MISS COLLOR, KATHLEEN ADAMS, CLARA POSTON, MILDRED
GILMAN
ELOISE ROBINETTE, CATHERINE WILSON, HELEN NUNEMAKER, MRS. ADDA MACCOMBS, PROFESSOR V. D. HILL,
EDITH STINE, CLINTON HORN, MARINE ANDERSON
ETHEL BECK, EVELYN CHISHOLM, HELEN MARTIN, STEVE SEECH, FRANCES CADDIS, FOSTER CORNWELL, MARY
COZAD.

ATHENS, OHIO, November 13, 1928—
The Classical Club of Ohio University held its first meeting of the year last evening at the home of Professor and Mrs. Victor D. Hill, 193 East State street. Professor Hill is a professor of classical languages, and one of the faculty directors of the organization. Frances Caddes presided at the meeting. Plans for the coming year were the subject for discussion.

The program consisted of a talk given by Delores Mook on "Roman Education," and a talk on "Seneca as a Writer of Tragedy," by Evelyn Chisholm. Following this part of the evening's program, Latin songs and a contest in matching Latin words and pictures added much to the success of the program.

The report of the nominating committee submitted by Michael Kreider was accepted by the members of the organization and the following officers were elected for the year. Steve Seech, president Frances Caddes, vice-president, Marguerite Martin, secretary, Foster Cornwell, treasurer, and Catherine Wilson, chairman of the program committee.

The Ohio University Classical Club is in the eighth year of its existence as an integral part of the classical language student's activities. According to Steve Seech, the membership of the organization consists of the students of classical languages who have realized the desirability of establishing a closer contact with the fountainhead of modern literature and general culture.

Although the meetings are to a great extent, informal, Mr. Seech reports that an effort is made in each meeting to add a social touch that is, itself, as a rule, built around things classical.

Programs of the meetings are arranged to include a wide range of topics, that because of their very nature, can not be readily and thoroughly discussed in the classrooms.

Speakers at the meetings include students and members of the faculty of Ohio University, and speakers of reknown from other institutions.

Professors Scott and Hill are the faculty advisors of the group.

Kindergarten Club Has Birthday



KINDERGARTEN CLUB

EMILY LIDDELL, AMY NASH, GENEVIEVE CUSICK, MARY GAULT, ALLEGRA GINDER, NELLIE HARMON,
GERTRUDL CARIENS, EVELYN MCKINLEY, KATHERINE HARRIS, MARGARET DUNLAP, MARGARETTA HAMILTON,
VERNA DANFORD
MARTHA WHIPPLE, RUTH HANNAH, LUCINDA BAILEY, EMMA MAE FLEMING, HELEN McDADE, MISS MACLEOD

ATHENS, OHIO, October 28, 1929—Today marks the nineteenth anniversary of the founding of the Kindergarten Club of Ohio University, according to a statement made by Emily K. Liddell, president of the organization. The club was founded on October 28, 1910. At the time of its founding, the club boasted a membership of only eleven students. Today, the membership exceeds one hundred and twenty-five. The increase has been a steady one, corresponding to the growth of interest in primary education, and the enrollment in kindergarten courses offered in the university, according to members of the group. The purpose of the organization, Miss Liddell stated, is to foster an intimate social contact among the members, and to bring into consideration the more important and interesting educational movements of the day. In this manner, it is hoped that when the graduates take up their chosen profession, they will be better prepared to meet the unusual situations that eventually will face them.

Meetings of the club are held each month on the first Tuesday. Variation is the key-

note of the meetings; social programs are given at times, and at other times the program is strictly educational. At the latter meetings, practicality rules. The problems discussed are never theoretical, but always practical.

It has been the custom of the organization to have various members of the faculty, both within and without the department, address the club on various subjects. The members themselves are permitted to voice their convictions, or to raise a question when a difficult problem is not made clear.

According to members of the faculty, this type of organization is essential to every department of the university.

The officers of the group for the present year are Emily Liddell, president, Amy Nash, vice-president, Genevieve Cusick, secretary, and Ruth Holderman, treasurer.

Members of the faculty who take an active interest in the club are Miss Constance MacLeod, Associate Professor of Kindergarten-Primary Education, and Miss Marie H. Acomb, and Miss Helen Lou Mason, instructors.



DEBATE
DRAMA

Plans for Debate Squad Announced

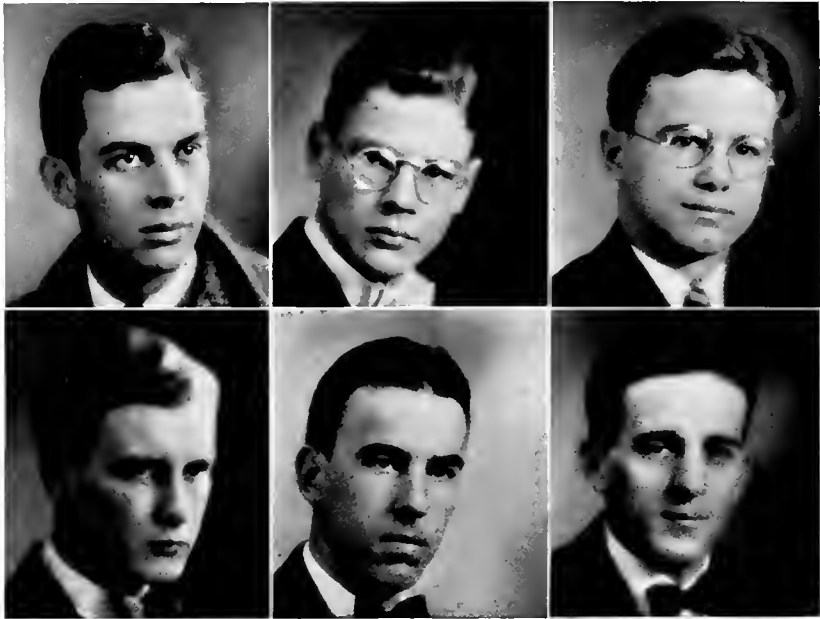

Debate, Affirmative—E. L. PARKER, DALE E. MANSPERGER, GLENN A. COLE
Debate, Negative—KENNETH C. COULTER, MARSHALL CARLISLE, ROBERT WHITTIER

ATHENS, OHIO, December 5, 1928 — Definite plans for the schedule of the Ohio University forensic squad together with the appointments of members to the respective teams were announced by Professor W. H. Cooper, head of the Department of Public Speaking, yesterday.

Four teams, two negative and two affirmative, will comprise the debating team this year, Professor Cooper announced. The first negative team composed of Kenneth Coulter, Leonard Henninger, and Robert Whittier, is scheduled to debate Cincinnati University at Cincinnati, March 1, and Denison University at Athens, March 8.

The second negative team, composed of Carl Slack, Maurice Foraker, and Marshall Carlisle will debate Miami University at Oxford February 28.

The affirmative teams are also two in number. The membership of the first affirmative team consists of Glenn Cole, Dale Mansperger, and Myron Parker. This team is scheduled to meet Cincinnati University at Athens March 1, and will oppose the team from Denison University at Granville a week later.

The second affirmative team is composed of Everett Shimp, Ralph Brown, and George Steele. This representation is scheduled to meet Ohio Wesleyan at Delaware, February 27, and Miami at Athens, March 15.

Robert Witschey, Samuel McEldowney, Lonnie Harrison, and Charles Greenbaum are alternates for this year. In case of the sickness of one of the regular members of the squad, one of these men will compete.

The most important feature of the debating rules for the present season, Professor Cooper said, is that in every instance, the audience gives the decision.

Commenting on the revised ruling, Professor Cooper said, "Debaters working to win the audience will experience the task that faces them after graduation. In working for an audience decision, it is hoped that the men will rise to greater heights than in the former judges' decision method of awarding the verdict."

"Resolved, that trial by jury should be abolished," is the subject of the coming debates.

Local Debators Down Cincinnati

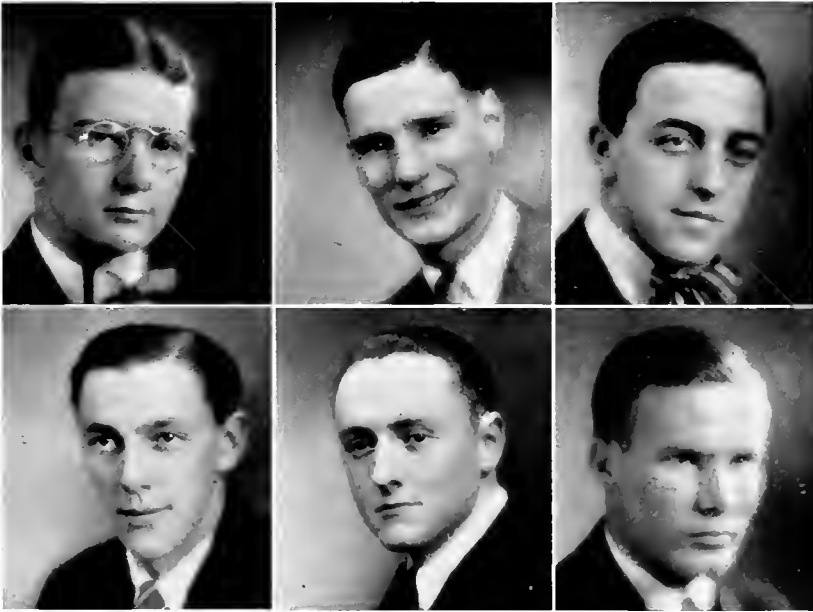

Debate, Affirmative—EVERETT SHIME, RALPH BROWN, GEORGE STEELE
Debate, Negative—CARL SLACK, LEONARD HENNINGER, MAURICE FORAKER

ATHENS, OHIO, March 2, 1929—Before one of the largest audiences ever assembled for a recent forensic program, here, debaters of Ohio University successfully inaugurated the local debate program winning a 2-1 decision from Cincinnati in Ewing Hall auditorium Friday evening. The question was: "Resolved that trial by jury should be abolished." The Ohio affirmative team was heard here.

Arguments on the affirmative side were: That the jury is not functioning properly at the present time; that the jury is a worn out institution; that the personnel of a modern jury is not efficient, that due to regulations, many highly educated persons are naturally exempted; and that trial by judge is more desirable because judges are more efficient and are not influenced by emotions and prejudices.

Negative arguments stated that the jury is a fundamental institution in American government; that the jury trial alone keeps justice in the hands of the American people; that, as judges already have too much power, it

would be decidedly dangerous to give them more; and that to give judges more power would be to form a tyranny of judges as history shows a tyranny of kings.

The winning team included E. L. Parker, Dale E. Mansperger, and Glenn A. Cole.

Professor Albert C. Gubits, of the Economics Department, presided.

Forensic Activities will be continued here Friday night when the local negative team meets the Denison affirmative squad. On the same night one of the two Ohio affirmative teams will meet Denison at Granville.

The proposition facing the local squad here Friday will be doubly difficult for the negative team will have to disprove all the arguments used by the affirmative squad last Friday when they won. The same question will be debated upon.

Dean John R. Johnston will be the presiding officer.

Professor Cooper announced that on March 20, the Ohio-Cincinnati debate will be broadcast from station WLW at Cincinnati.



"Chico"
BILL MARTINEK

Playshop Excels in "Seventh Heaven"

ATHENS, OHIO, February 16, 1929—Dramatic progress at Ohio University reached the greatest heights last night when "Seventh Heaven" was presented by the Playshop, the school dramatic organization, before an audience of 1600, the largest ever assembled for a dramatic production.

The worth of love and faith was clearly demonstrated in this drama of the underworld. The environment was sordid, the characters criminals, yet a love that was as beautiful as the sewer was ugly, took root and grew until it became greater than the surrounding sin and more appealing than riches.

The theme of the story rested in Chico's "it's what's inside of you that makes you what you are." The scenes realistically depicting the vilest slums of Paris populated by thieves and alley rats formed the background for a college production that surpassed any former one in the history of the University.

Settings Are Clever Reproductions

The first scene represented typical Paris street. In the center of the background there was a beautiful church and on the left, The Hole in the Sock, a disreputable inn, was faithfully reproduced. To the right was seen the house of Nana, the absinthe-crazed sister of little Diane, who has been repeatedly beaten to such an extent that in the beginning, she is listless, despairing and apparently resigned to her fate.

Courage is given to Diane when after a beating by her sister, she is aided by Chico, the sewer tender. Chico, played by Bill Martinek, claims to be a "very remarkable fellow," and proceeds to prove to Diane that he is really something unusual. He even condescendingly decides to permit her to become his wife.

"Heaven" is the scene of the second act. In a little garret, the audience finds Chico and Diane perfectly content. Through a huge skylight are seen the roofs of surrounding dwellings.

The Street Scene in "Seventh Heaven"



Intensely Dramatic Scene

Diane's transformation into a dauntless woman gives Chico the courage to leave her when he is summoned to go to war. Left alone, she now has courage to repulse an attack of her sister and even goes so far as to wrench a large whip from Nana's hand and to beat her until she asks for pity. The whipping scene marked the "seventh heaven" of dramatic effectiveness.

A love scene that struck chords of sympathy in the hearts of the entire audience was enacted when Chico was forced to leave for war. Instead of having their church wedding, they were forced to turn in prayer to Le Bon Dieu, whose existence, Chico had always scoffingly doubted.

The grief-stricken war days, when news of Chico's death at the hands of the enemy almost crushed little Diane, are startling in their realism.

The return of a blind but optimistic Chico to his faithful bride culminates the drama. Here again, deep emotion was portrayed in a manner that sent effects throughout the audience.

Cast is Well Chosen

Throughout the production the action was sincere yet apparently natural. Nothing seemed forced. Martinek's egoistic manner, his striking appearance, his strange mixture of brutality and tenderness, combined with admirable diction and gestures made his portrayal of Chico superb. Helen Rupp with her delicate actions, her adoration of her lover, and her evolution from a meek girl to a courageous woman served, with her appealing voice, to make her Diane a singularly faithful reproduction of the author's original heroine.

Nana, the personification of evil in its worst forms was made a really vile creature through the superb acting of Pauline Swanson. Her sinuous movements and her ob-



Diane
HELLEN RUPP

"Seventh Heaven"





HAROLD EVANS
Directors of Dramatics

viously despicable nature served to make her a thoroughly hated Nana.

Clifford Moriarty, who assumed the role of the priest, played his part with an effectiveness that afforded a relief from the intense seriousness of the action. His manner in saving souls was like that of a salesman selling his articles. His jubilation on converting a wayward person, his sales talk, his gestures combined to create an atmosphere of pleasing comedy.

Budd Smith, as the jovial taxi driver, Ruth Tubaugh, the sweet gentle Aunt Valentine, George Caswell, the intolerant Uncle Georges, Alan Maguire, the slinking sewer rat, played their respective roles with an air of comprehension. Colonel Brissac, the aristocrat who loves Diane, and Arlette, the gay little friend of Diane's were excellently portrayed by Tom Potts and Dorothy Crawford.

Maximillian Gobin, the snobbish one, was well represented by Robert Kinney. Less important parts were taken by Lee Sellars as Recan, Frank Danello as Blonde, Vincent Jukes as a Gendarme and lamp-lighter, and Paul Kiefer as the Sergeant of Police.

Settings Produced by Theatre Arts

The perfection of the mechanical effects of the production were under the supervision of Alan Maguire. He was assisted by Harold Whippo, assistant director, John Hulbert, lighting director, Paul Kiefer, stage manager, and John Daniels, Vincent Jukes, and George Caswell. The settings were made by the Theatre Arts class.

The theme song was written by David Todd, who also directed the Auditorium Orchestra. The audience expressed appreciation of the music.

First Appearance Under New Name

Last night's performance marked the first appearance of the Playshop. Formerly, Playshop Group

THOMAS GISELMAN, WILLIAM SMITH, WILLIAM MARTINEK, DOROTHY CRAWFORD, PAUL KIEFER, HELEN RUPP,
ELMA STOUT, DOROTHY FARNELL, PALLINE SWANSON
LEWIS GLETTING, HAROLD WHIPPO, RUTH TUBAUGH, LOUISE JUKES, CAROLYN CHRISTY, ROBBIN GARDNER,
ESTHER FORLER, IRIS YOUNG, JOHN DANIELS.
VINCENT JUKES, THEORA BARTHOLOMEW, MARCIA SCOTT, JAMES BLANKENSHIP, CLIFFORD MORIARTY, ALAN MAGUIRE,
PROFESSOR HAROLD EVANS.



the name of Revelers had been taken by the group. Seeking to change the impression conveyed by the former name, Harold Evans, director of Dramatics, suggested the new name, stating that a more comprehensive idea of the purpose of the group would be thus given.

For the past two years, membership in the organization has been a coveted honor. Students must show their ability before being accepted for membership. Among past productions have been "The Queen's Husband," "Craig's Wife," "The Flattering Word" and "The Sponge."

Queen's Husband Great Achievement

Aside from last night's production, possibly the greatest play of the year was "The Queen's Husband." The play was a modern satire on a mythical kingdom. The action of the plot centered about an imperious queen and her gentle and ineffectual husband, King Erick, whose main ambition was not to rule multitudes but to master the game of checkers.

Elma Stout played the part of the frigid queen in a manner that left no doubt in the minds of the audience as to her ability.

Belford Nelson in his portrayal of the king, made himself the absolute antithesis of his wife. His voice, his actions, his every movement depicted to perfection, the manner of an exceedingly hesitant man.

Plot Holds Interest

Iris Young, the Princess Anne who was in love with the king's secretary, played by Alan Maguire, proved to be a lovable girl, different in every respect from her dogmatic mother. Her parents have planned a marriage with a foreign noble, Prince William of Greck, played by Harry Mahan, and the greater part of the action of the play is concerned with the efforts of the two lovers to arrange for a secret marriage.

When the marriage day arrives and the guests are waiting at the Cathedral, King Erick for the first time in his life forgets his checkers and aids the two lovers to elope.

A Scene from "The Queen's Husband"



"The Queen"
ELMA STOUT



HAROLD A. EVANS
Director

Comedians Win Record Audience

ATHENS, OHIO, April 19, 1929— Exquisite singing, extraordinary chorus work, sparkling humor, and colorful settings combined last night to make an outstanding success of the original appearance of the Comedians of Ohio University in their first appearance, "Dawn O' Day."

To select the outstanding achievements of the group would be impossible. As "Seventh Heaven" marked a new era in the dramatic progress of the Department of Public Speaking, so "Dawn O' Day" marks another milestone in musical comedy presentation.

Little did the innocent bystander realize that those beautiful women in the chorus were men. Those supple figures, beautiful features and intricate dances could not have been done by a man. Yet they were, and in a manner that would cause many a burlesque queen pale with anger.

Music is Brilliant

All of the music for the production was written by students. The theme song is the work of Dave Todd. "Night of Romance," written by Bobby Gardner, received the acclaim of all. His offering surpassed "Hello Happiness," the song of last year's show.

Music for the dancing acts was composed by Bill Martinek, who acted as dance instructor during the preparatory rehearsals. The tune was perfectly adapted for chorus work, possessing exactly the right swing.

The singing chorus, composed of members of the Men's Glee Club added materially to the success of the performance. In the first place, the songs were perfectly suitable for chorus work, and in the second, long hours of drill under the direction of David Todd had served its purpose.

Comedians

PAGE MEAD, WILLIAM RYAN, ROBERT LEAKE, DONALD DOWD, MICHAEL GRABAN, CHARLES RAWLINS,
HARRY MAHAN, PAUL KIEFER,
RALPH FLECK, JAMES BLANKENSHIP, VINCENT JUKS, LIL SELLARS, ROBERT OAKES, EDGAR ZICK,
JAMES ESTLIN, EVAN JONES,
BUDD SMITH, DAVID TODD, GEORGE TOWNSEND, PAUL ROGERS, CHARLES GRESSLE, WILLIAM MARTINEK,
ROBERT KINNEY, MILLY HELLYER.



The individual work in singing was also in keeping with the general air of superiority of the production. Bob Gardner in his comic representation of a grand opera star, played his part so cleverly that he was forced to take several encores. His gestures, facial expression, and rather quavering voice combined to make his introductory act the most humorous one of the production.

Don Dowd, who needs no introduction in Ohio music circles, increased his already great fame as baritone when he sang "Granada Moon," in which piano, violin, and cello served as accompanying instruments.

Vincent Jukes and Warren Cassidy gave an exquisite example of perfect blending of voices in the presentation of "Night of Romance."

Dancing Extraordinary

Not until last evening did members of the audience realize what an accomplished tap-dancer the school possessed in the person of Pinkey Blaine. His daring dance up and down stairs held the audience in breathless suspense. Yet every step was in perfect rhythm.

The eccentric dance done by Blaine and Jimmy Blankenship was another feature of the show. Blankenship, in his representation of a woman, proved to all the world that he could really impersonate. He was coy, alluring, and lithic.

The dancing chorus, composed of twelve men, gave a splendid exhibition of group dancing. Attired in striking costumes, they presented a truly feminine picture in all of their movements.

Second Comedian Show

Last night's production was the second production for the Comedians, who were organized last year. Approximately 50 men comprise the membership of the organization. Harold A. Evans, director of Dramatics, is faculty advisor.

WILLIAM PHILLIPS, JOE GLANDER, DANNY KRAPP, ROBERT OAKES, SAMUEL McELDOWNEY.



DR. C. C. ROBINSON







MUSIC

Ohio University Glee Club Here



MAURICE VOELM, SHELDON ROWLAND, ROBERT LEAKE, HERBERT KALKLOSCH, PAUL SWEENEY, CHARLES DAWSON, WENDELL WITTMAN, JOHN ALDEN, ARTHUR CORNWELL, DONALD BERRETT, ROBERT YOUNG, LEONARD CARLOT, CHARLES GRESSE, LEE SELLARS, GERALD TRAINER, WARREN CASSIDY, YOUNG, ROBERT OAKES, WAYNE MATTHEWS, DONALD LEACH, GEORGE STONEY, GEORGE TOWNSEND, HAROLD WHIPPO, MICHAEL GRABAN, WILLIAM STOUT, LOGAN FRYE, VINCENT JUKES, ROBERT PRICE, WILBERT DELONG, EVAN JONES, NORRIS BEASLEY, PAGE MEADE DAVID TODD, DONALD DOWD, CHARLES RAWLINS, EDGAR ZICK, RALPH FLECK, ANDREW MANDULA

COLUMBUS, OHIO, March 1, 1929—The Men's Glee Club of Ohio University, Athens, Ohio, arrived today, prepared to compete in the Men's Intercollegiate Glee Club Contest tonight and to present a special Ohio University broadcast, which will be sent out from radio station WAIU tomorrow evening.

A short practice was held at the Neil House at 3:00 this afternoon. The group will dine there this evening. Following the dinner, the singers will be transported to Mees Hall, Capitol University, where they will compete with eight other college glee clubs for the championship of the state.

Numbers to be sung by the Athens delegation include: "Songs My Mother Taught Me," by Dvorak, the contest number, and "What The Chimney Sang," by Parks.

Groups in the contest are Ohio State, Ohio Wesleyan, Ohio University, Dennison, Mount Union, Hiram, Bluffton, Muskingum, and Wooster.

The Glee Club of Ohio University will sing at the Ohio University banquet to be held at the Deshler-Wallick Hotel at 7:30

o'clock tomorrow evening. Following the banquet the party will go to the WAIU studio, where the program will be sent on the air.

The program follows: Ohio University songs, "Stand Up and Cheer," "Sing Ohio," by the Men's Glee Club; "The Bandolero," by Leshe Stewart, sung by Donald Dowd, "Annabel Lee," and "The Clover Blossoms," and "The Eagle," by MacDowell, S. Victor Lekberg, pianist, the two contest songs by the Glee Club, "Vision Fugitive," a Massenet, sung by Donald Dowd, an address by Dr. Bryan; "Autumn Sea," and "In Absence," the Glee Club.

Practices have been held as regularly as possible, Prof. Robinson said, adding that work for the Alumni Auditorium had seriously retarded the program of the Club.

Several future trips are booked for the club, he stated. One concert will be given at Bellaire, Ohio, within the next two months.

Last week, the group went to Parkersburg, West Virginia, where they made their first appearance of the year.

Girl Singers Compete in Contest



GIRLS' GLEE CLUB

FRANCES YOST, IRMA JOHNSON, MARTHA CULP, HELEN CROON, HELEN FOOT, VELMA YOUNG, CATHARINE CONN.,
 MARGARET SMITH, THELMA RINKER, GENEVIENE LANTZ, HARRIET EDWARDS, HELEN HOOK, JOSEPHINE MARSHALL,
 RUTH KEMERLINE, HARRIET TULLOSS, CATHERINE MYERS
 HELLENE JONES, MARTHA WHIPPLE, BETTY WILLIAMS, EVELYN KOCHER, ELIZA PLUM, CAROLYN CHRISTY, ALICE
 WILLIAMS, DOROTHY GOVE, MARGARET GIVENS.
 RUTH BRELSPORD, MILDRED MASTON, MARY ELIZABETH CLARK, HELEN SWEENEY, HELEN KETTLE, MARGARET
 LEMASTERS, MARY MARGARET PARKS, AMY NASH, JESSICA HARTSHORN.

CINCINNATI, OHIO, March 16, 1929—The 1930 Intercollegiate Girl's Glee Club contest will be held at Ohio University, Athens, Ohio, was the announcement made by the governing board of the contests this morning. The board is composed of the directors of the competing clubs.

Mrs. Margaret A. Benedict, director of the Ohio club was highly pleased with the selection, stating that every effort would be made to insure the competing teams a well attended audition and an enjoyable stay.

Ohio Wesleyan received first prize in last evening's contest. Ohio Northern received honorable mention. Harvey Gaul, of Pittsburgh, famous music critic, was judge of the singing.

The performance of Ohio University and Ohio State University was far above the average, according to audience comment heard following the contest.

"I am perfectly satisfied with the singing of our club," Mrs. Benedict said, following the concert. "The voices of the girls blended perfectly to produce exquisite harmony," she continued.

This afternoon, the Ohio University group

sang over WLW, local broadcasting station. The same songs as were used last night were sung today.

Mrs. Benedict, when asked by a reporter if the members of the club had enjoyed their stay in Cincinnati, replied "Everyone has been very cordial and lovely to us. It will be indeed difficult for us to surpass the hospitality shown here at Athens next year."

The Girl's Glee Club at Ohio University has long been an outstanding musical organization. Membership is secured through competitive trials. Quality of tone and reading ability are of first importance in the selection of members for the group. In this manner the club has been built to the well-trained organization it is today.

The club has competed in the intercollegiate contests since 1924, having won the cup that was offered that year.

The club took part in the combined concert at Athens on March 8.

Mrs. Margaret Benedict, of the Voice Department of the School of Music, has been director of the organization for the past four years.

Band Performs at Inauguration



THE OHIO UNIVERSITY BAND

COLUMBUS, OHIO, January 14, 1929—The Student Band of Ohio University, with those of Ohio State University, the Ohio National Guard, and the United States Army Post at Fort Hayes, participated in the inauguration exercises yesterday in this city in honor of Myers Y. Cooper, governor-elect of Ohio.

According to the comment of spectators, the Athens group, equipped with striking green uniforms and marching in perfect order, was the brightest spot in the parade.

The members of the band left Athens at 7:15 o'clock this morning. Upon their arrival here, they went to the Hotel Chittenden, where they were entertained at luncheon.

Following the luncheon, the band played three numbers in the lobby of the hotel.

The place assigned to the Ohio University Band was in the section in which marched the Field Artillery of the Ohio State University R. O. T. C., and the inauguration delegation from Cuyahoga County.

After passing the reviewing stand located in the downtown section of the city, the line of march continued through the business streets and terminated at the State House.

Several numbers were played in the hall of the State House, "Stand Up and Cheer," Ohio's fight song, was sung by the members of the group.

According to reports from Athens, the seat of Ohio University, the band has been an active contributor in all events wherein there has been a need for school spirit. The band was one of the features of every football game played by the university this year. Under the capable direction of John M. Gill, bandmaster, Victor Miller, president of the band, Ralph Zahour, Drum Major, and Russell Unkrich and James Paterson, student directors, the ability of the band as a unit has increased greatly since the first performance of the year.

There are approximately seventy-five members of the musical organization which has been called the "Best out-of-town advertising feature for Ohio University."

Ohio University Orchestra Gives Recital



THE OHIO UNIVERSITY SYMPHONY ORCHESTRA

LOGAN, OHIO, January 25, 1929—The Ohio University Symphony Orchestra made its first appearance in this city in a recital of old and modern music at the Logan High School last evening.

The program included six instrumental numbers and several vocal numbers, sung by Miss Helen Hedden, contralto, who is an instructor of the school of music of the university.

The orchestra, which is composed of some forty students and instructors of the university, has been one of the outstanding organizations of the school for several years. At the outset, the orchestra was composed of a few instruments, but now it has developed to its present proportions. Practically every symphonic instrument from the flute to the timpani is represented in the organization.

During the school year, several recitals are given by the orchestra at school and in nearby cities. The concert of last evening is the first public appearance of the musical organ-

ization this year, but according to De Forest W. Ingerham, head of the violin department of the school of Music, who is conductor of the orchestra, several other recitals are planned.

Mr. Ingerham has been in charge of the orchestra for the last two years. Prior to this engagement, he held a similar position at Wittenberg College, Springfield, Ohio.

The purpose of the organization Mr. Ingerham stated, when interviewed last night, is to give the students a thorough training in music, in an effort to bring the works of the classics and modern music to the people of the state and to develop an appreciation for music to the minds of all listeners.

Several performances at the school are scheduled for the coming semester, Mr. Ingerham stated. The biggest event for the organization is the program to be given at Commencement exercises. The Glee Clubs and the orchestra alternate in furnishing music for the exercises and this is the year for the orchestra participation.

"Hymn of Praise" Features Dedication



ATHENS, OHIO, January 20, 1929— With impressive ceremonies that left an indelible impression in the minds of the thousands of alumni, students, and townspeople there assembled, the new \$300,000 Alumni Memorial Auditorium was dedicated this afternoon in an atmosphere quite in keeping with the momentousness of the occasion.

The words of the dedication hymn, written by Dr. Edwin W. Chubb, Dean of the College of Liberal Arts, resounded throughout the auditorium as the audience and University Chorus united in the opening exercises.

The choral offering was the feature of the dedication exercises. Months of preparation on the part of the chorus made the rendition of the program supremely excellent according to comment.

After dedication prayer by Dr. Bryan and the address of Dr. Hiram Roy Wilson, president of the Ohio Uni Alumni Assn., Professor C. C. Robinson, head of the school of Music lifted his baton to lead the chorus in Mendelssohn's "Hymn of Praise"...The trained voices

of two hundred singers united in rendering that musical production in a manner that has caused many congratulatory messages to be sent to Dr. Robinson.

The University Chorus was seated on a huge platform, built upon the stage of the new auditorium. The women, dressed in white, seated in the center of the platform, were surrounded by the men who wore dark suits. The contrast between the colors formed a picture that added materially to the impressiveness of the services.

The chorus, the largest ever assembled here was aided in the rendition of the feature number by three guest soloists; Roma Lee, soprano, Chicago; Dorothy Bowen, soprano, Chicago; and Arthur Kraft, tenor, New York City.

The purpose of the University Chorus, according to Dr. Robinson, is to foster and perpetuate interest in the works of the masters.

The chorus is one of the most popular musical activities on the campus, because, while improving the vocal abilities of the members, it develops an appreciation for immortal music.



HONORARY AND
PROFESSIONAL
FRATERNITIES

Phi Beta Kappa

Founded at William and Mary University 1766
Ohio University Chapter 1929
Total Chapters—114

MEMBERS IN FACULTY

DR. E. B. BRYAN
DR. J. P. PORTER
PROF. A. C. GUBITZ

DEAN E. W. CHUBB
DR. A. B. SIA
DR. EDITH WRAY
PROF. H. J. JEDDFLOH

PROF. G. T. WILKINSON
DR. JOHN A. HESS
PROF. RAYMER MCQUISTON

MEMBERS IN UNIVERSITY

JOHN WESLEY MCBRIDE
INIZ MARIE LATIMER
ANNA ELIZABETH MUMMA
LILLIAN SOPHIA DENNER

KATHRYN ELIZABETH HYMEN
IRMA PAULINE JONES
PAULINE DISQUE SWANSON
MARVIN LANE JOHNSON
FLORENCE COATES
ISABELLE FLORENCE TURNER
ROBERT WILLIAM YOUNG
AGNES LUCILLE LEE
AMY MORGAN COWAN

ALUMNI MEMBERS

EARL CRANSTON, '61
Retired Bishop of Methodist Episcopal Church

THOMAS A. JONES, '81
Judge of the Supreme Court of Ohio

E. B. SKINNER, '88
Prof. of Mathematics at the University of Wisconsin

A. A. ATKINSON, '93
Prof. of Physics at Ohio University

HIRAM ROY WILSON, '96
Prof. of English at Ohio University

JOHN H. BEVERIDGE, '97
Superintendent of Schools in Omaha, Nebraska

GEORGE SPRAU, '04
Prof. of English in the Western State Teachers College

LEONARD B. NICE, '08
Prof. of Physiology at Ohio State University

OSCAR C. STINE, '08
Agricultural Economist, U. S. Dept. of Agriculture

WILLIAM T. MORGAN, '09
Prof. of European History at Indiana University

RHYS D. EVANS, '09
Research Physicist, Goodyear Tire and Rubber Co.

MISS WINIFRED V. RICHMOND, '10
Psychologist at Saint Elizabeth's Hospital, Washington, D. C.

R. PHILLIPS ROSE, '12
Technical Assistant to Vice-President in charge of Development and Patent Departments, United States Rubber Co.

JAY A. MYERS, '12
Chief of Chest Clinic at the University of Minnesota

ROBERT L. MORTON, '12
Prof. of Mathematics at Ohio University

HERMAN H. YOUNG, '13
Prof. of Clinical Psychology at Indiana University



ESTHER FORLER, IRENE GILLESPEY, BETTY WILSON, MISS EDNA WAY, MISS LABELLE WORK, MRS HAZEL WILLIS,
 JOHN MOORE.
 LOUISE DAGGETT, DOROTHY GOVE, MISS GERMANY KLEMM, MISS MARIE STAHL, MISS CATHERINE BEDFORD,
 PROFESSOR ROOS, GRACE STROBEL

Delta Phi Delta

In January, 1909, the Palette Club was founded at the University of Kansas, which led to the organization of Delta Phi Delta, National Art Fraternity on May 28, 1912.

The purpose of the fraternity, which is open to both men and women is to select from undergraduates in American Universities and Art Schools the type that gives the greatest promise of potential professional ability, to promote art interest, in general among college students, and to stimulate higher scholarship.

Iota Chapter of Ohio University, was founded in May, 1921.

There are, at present, seven active members, and six honorary members on the Ohio campus.



LACRA BAILEY, MRS. HELEN BIEDEL, FLORENCE COATES, LILLIAN DENNER, ESTHER FORLER, IRMA JONES, OLIVE KILL, ELIZABETH MONTAGUE, ANNA E. MUMMA.
 GLENN SMITH, DEAN IRMA E. VOIGT, THYRA WELLS, DR. FRANK S. SALISBURY, BERYL BAKER, CORNELIA HOLCOMBE, LUCILEE LEE, DAVE MANSFINGER, PAUL MENDENHALL.
 DORIS SPONSILLOR, PEARL WAMSLEY, EDITH BELACHEL, FLORENCE BYRD, HELEN ENGLE, FRANCES EVERHART, DR. E. A. HANSEN, GRETA LASH, DR. T. C. McCracken.
 MRS. ADDA MAGCOMB, RALPH ORR, HELEN REYNOLDS, HARRIET ROGERS, MONROE VERMILLION, MARIAN LUKES, ALONZO BYERS, PEARL LEE, LETTIE LEE JONES, STARRK HATHAWAY.
 ABSENT—MARGARET ACORD, TREVA BEACK, HELEN EVANS, ALFRED HUGHES, ELIZABETH HUGHES, MRS. ELTA MILLER, MILDRED RICE, CARL ROBERTS, ANGELLA SHARPE, OLIVER WOOD, HELLENE JONES.
 ALUMBI in Athens—BIRYL CONE, WILSON SMITH, JESSIE LORTZ, ANNA LOIS SAUM.

Kappa Delta Pi

Kappa Delta Pi, the honorary educational fraternity, grew out of a local society, the Illinois Education Club, founded at the University of Illinois in 1909. On June 8, 1911, it was incorporated under the laws of the State of Illinois. The fraternity has the two-fold purpose of encouraging high professional and scholarship standards during the period of preparation for teaching and recognizing outstanding service in the field of education.

On August 7, 1923, Omega Chapter was installed at Ohio University by Dean Thomas C. McCracken, originally a member of Theta Chapter, Greeley, Colorado, assisted by Dean Irma E. Voight, a member of Alpha Chapter, University of Illinois.

Omega Chapter has been fortunate from its installation in having as counsellor Dean McCracken, who has for the past several years been president of the national organization of Kappa Delta Pi.

At the end of the school year Omega Chapter publishes under the direction of Dean Voigt an interesting little magazine, the *Omegan*, which contains accounts of the year's work and news of members. The official organ of the national fraternity is a quarterly publication, *The Kadelpian*.



MILDRED FATE, MARY MARGARET PARKS, DELORIS MOOK, MARY STEELE, MARY COOPER, VIRGINIA WATTS, THELMA ADAMS

FRANCES CADDES, MARGARET CRUIKSHANK, LUCILE LEE, VIRGINIA CALDWELL, VIRGINIA JOHNSTON, ALDREY JACOBS, KATHRYN MYERS.

VIRGINIA MCINTOSH, GLADYS ROUSH, CATHERINE GALLEY, RUTH HEESTAND, LUCILE BOYD, PROFESSOR HILL, PROFESSOR SCOTT, ADDA MACGOMBS

ABSCI—NAOMI HENNEY, HELEN MCBRIDE, ISABELLE TURNER, HELEN BLACKBURN

Eta Sigma Phi

Eta Sigma Phi was founded in 1924 at the University of Chicago, as an honorary undergraduate fraternity for classical students. The installation of Beta Chapter at Northwestern University and Gamma at Ohio University followed soon after. The growth of the organization since its founding has been very rapid and it now has a chapter roll of thirty eight chapters.

Gamma Chapter was installed at Ohio University early in 1925. It has been successful in carrying out its purpose of increasing interest in classical subjects. Membership is based on scholastic attainments. Since its installation Gamma Chapter has played an important part in the national organization. It has had the honor of having the first national vice-president, Mildred Lenk. In the spring of 1927 Gamma Chapter entertained the National Convention at Ohio University.



DONALD POWELL, RUSSELL MARPLE, MARGARET GIVENS, EVERETTE SHIMP, THELMA GRUBB, GEORGE LUCE,
 CHARLES NAUS, HAROLD ROBERTS, PROFESSOR I. E. ASH, PROFESSOR S. H. BING, PROFESSOR H. H. JEDDELOH,
 PROFESSOR C. D. GAUQUE,
 ABSCHÉ—EMMETT SPRINGER, BERNICE PROCHASKA, HELEN MARTIN, CLARK WILLIAMS, EDWARD DOWELL,
 DOROTHY BURNS.

Alpha Kappa Delta

Founded at the University of Southern California 1921

Alpha Kappa Delta, national honorary sociological fraternity, was founded at the University of Southern California in 1921. The local chapter was established in 1926. There are thirty-two chapters of the organization.

The purpose of the organization is the extension of student interest in sociology outside of the classroom, and the promotion of more friendly relations between the faculty and students in the Department of Sociology.

Meetings are held at monthly intervals. Subjects of discussion are sociological subjects, usually those that are not touched upon in the classroom.

Membership into the organization is open to students of the subject of Sociology who have proved to be outstanding students and who show a marked interest in the subject.

Faculty members of the organization include Professor Isaac E. Ash, Professor S. H. Bing, Professor H. H. Jeddelloh, and Professor C. D. Gauque.

Officers of the organization are: Donald Powell, president, J. Russell Marple, vice-president, Margaret Givens, secretary, and Everett Shimp, treasurer.





PROFESSOR O. C. BIRD
Director of Athletics

Professor O. C. Bird has been greatly instrumental in the fast development of the Physical Educational Department of Ohio University. Coming here in 1922 as director of athletics, Professor Bird began building up this department which previous to his coming consisted of two coaches and one gymnasium. The Physical Education Department is now one of the finest in the state.

In 1922 Ohio University offered no physical education course nor did it offer a course in which a student could major in any brand of athletics. The one gymnasium used was for both men and women. Since Director Bird took charge of the department a new gymnasium for men has been built; the school of Physical Education has been established with a present faculty of 12 members; and the building of a \$175,000 stadium by the Athletic Association has been started.

The present faculty of the men's physical education department consists of Don C. Peden, Associate Professor of Physical Education and Head Football and Baseball Coach; Brandon T. Grover, Associate Professor of Physical Education and Head Basketball Coach; Thorwald Olson, Assistant Professor of Physical Education and Wrestling Coach; Charles D. Giauque, Assistant Professor of Physical Education; William H. Herbert, Assistant Professor of Physical Education and Track Coach; and William J. Trautwein, Assistant Professor of Physical Education and Intra-mural Director.

The women's department consists of Assistants of Physical Education; Sarah Hatcher and Harriet Rogers; Instructors in Physical Education, Ruth Alexander, Claudia Roberts, and Marian Ickes.

Athletic Coaches



DON C. PEDEN



BRANDON T. GROVER



THORWALD OLSON



WILLIAM TRAUTWIN

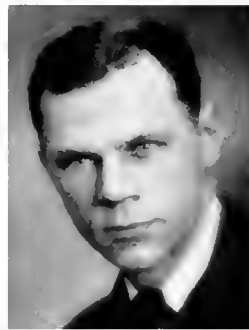

WILLIAM HERBERT

1928 Football Review

A great football team, one of the best Ohio has had in several years, represented Ohio during the 1928 season. Although the Bobcats lost to Ohio Wesleyan, Wittenberg, and Miami, their playing was not dimmed by that of the conquerors. Wittenberg won when it made good an extra point after touch-down; Miami won when a Bobcat stepped back of the playing zone when punting; Wesleyan won when Wertz ran 83 yards for a touch-down in the last quarter.

Ohio rolled up 255 points against their opponents' 58, scoring an average of 28 points per game, while their rivals averaged 6. The largest score ever registered by the Bobcats against a Buckeye opponent was the one they scored against the Cincinnati Bearcats, whom they defeated 65-0. Two other teams were shut out by the Bobcats, Ohio Northern and Marietta, the former 39-0, and the latter 40-0.

The bright star of the team was Captain Pete McKinley, playing at halfback. He was one of the leading scorers of the Buckeye Association. Another high scorer was Young, the Ohio fullback, whose line-playing gained him many touch-downs. Jeffrey, Mason, Warshower, Seedhouse, Hart, Singer, and Sheridan helped the Bobcats from the backfield, while the strong line composed of Mowbray, Begala, Farmer, Hastings, Griffith, Brammer, and Cramer, and with Swindell, Brown, Barfoot, Papritan as alternates, was one of the hardest in the conference to penetrate.

Ohio lost by graduation five men from the 1928 team. Those graduating were: McKinley, and Jeffrey, halfbacks, Mowbray, center, Farmer and Begala, guards. These positions will be hard to fill as each man was a star in his respective position.

PIWONKA, KERR, MARSH, HARRIES, HARPER, MYERS, BEHRENS, CUNDIFF,
HOLZAPFEL, COLBERT, PRESTON, KEYES, McMAHON, MYLIUS,
ROACH, MASCOE.



Cheerleaders



KENDALL QUERY
Yellmaster

*Alma Mater, Ohio
Alma Mater, brave and fair!
Alma Mater, we hale thee,
For we own thy kindly care.
Alma Mater, Ohio,
When we read thy story o'er,
We revere thee and cheer o'er,
We revere thee and cheer thee
As we sing thy praise once more.*

*Stand up and cheer,
Cheer loud and long for old Ohio,
For today we raise
The Green and White above the rest.
Our boys are fighting
And they are bound to win the fray
We've got the team,
We've got the steam,
For this is old Ohio's day!*



KENNETH QUERY

Cheerleaders



JACK WADLEY

SHORT OHIO
Ohio, Rah!
Ohio, Rah!
Rah! Rah!
 OHIO

YEA TEAM
Yea, Team!
Yea, Team!
Yea, Team!
Fight! Fight! Fight!



BOB FERGUSON

DIVIDED OHIO
 O—O—O—O
 H—H—H—H
 I—I—I—I
 O—O—O—O
 OHIO

BULLY FOR TEAM

Bully for Team!
Bully for Team!
Varsity! Varsity! Rah!



CARL EDMISTON

SKYROCKET

YEA, OHIO!
Yea, Ohio!
Yea, Ohio!
Yea, Ohio!

Sh—Sh—Sh—Sh
Rah! Rah! Rah!
 O—H—I—O
Rah! Rah! Rah!
 O—H—I—O
Rah! Rah! Rah!
 O—H—I—O
 OHIO

Ohio Varsities

Football 1928

Pete McKinley, *Capt.*
Albert Jeffrey
Joe Begala
Lyle Mowbray
William Garrison
Dallas Farmer
Clyde Cramer
Leslie Barfoot
John Brammer

Robert Young
Ray Singer
Harold Mason
George Seedhouse
Marshall Griffith
John Papritan
Jerry Warshower
George Hastings
Paul Crites

Ray Hart
George Swindell
George Brown
Kenneth Sheridan
Richard Goos
Hugh Usilanier
Charles Englefried
Charles Tarzinski
Tom Piwonka, *Mgr.*

Baseball 1928

Stanley Barless, *Capt.*
Jack Robeson
Pete McKinley
Leslie Barfoot

Jack Rhoades
Ernest Agostinelli
Vincent Grant
Clayton Kline

Cy Williams
Norman Eng
John Brammer
Paul Bures, *Mgr.*

Track 1928

Paul Freshwater, *Capt.*
Lewis Terven
Harold Pyle

James Schaal
Lester Patterson
Eugene Tilton

Herbert Woolweaver
Frank McDade
Bob Ohm, *Mgr.*

Tennis 1928

Paul Walton
John Lutz

John Henderson
Henry Gross

Cross Country 1928

Harold Molter
James Schaal
Harold Pyle

Harold Veidt
Logan Fry
William Eggenberger

Basketball 1929

Jack Burkholder, *Capt.*
George Williams
Beany Trace
John Brammer

Nolen Swackhammer
Ray Hart
Jerry Worshower
Charles Koterba

William Cable
James Reid
Paul Crites
Charles Naus, *Mgr.*

Wrestling 1929

Joe Begola, *Capt.*
Cecil Glass
Ray Kraft
Jack Jones

Fred Mubauer
Harold Burkhardt
Bill Griffith
Earl Hoker

Ovid McMillon
Claude McMillon
Mike Loucks
Bernard Sweeney



FOOTBALL



PETE MCKINLEY
Captain 1928

Captain Pete McKinley is one of the greatest halfbacks that ever played in a Buckeye uniform. His work last fall, his last year, placed him on every All-Buckeye team chosen.

Pete was a triple threat man. His punting, passing, and ball-carrying were feared and respected by every team in the Association, and were greatly instrumental in all of Ohio's victories.

The Bobcat captain played three years at halfback for the Bobcats in football. His work in the diamond is only slightly overshadowed by his gridiron ability.

Possessing all the qualities of leadership, McKinley was an ideal captain, and a true field general. His loss will be keenly felt by not only the athletic department but by the whole school as well.



Ohio 45

Rio Grande 7

Ohio opened its 1928 football season in a conspicuous manner by downing Rio Grande, 45 to 7, in a game featured by the Bobcat's fine offensive playing. The lone score of the visitors was made when Baker scooped up Hart's fumble and ran 60 yards for a touchdown. Fowler added the extra point.

Ohio 14 West Liberty Normal 6

A new Ohio opponent, West Liberty Normal, gave the Bobcats a great battle in the second game of the Local's season, but superior teamwork won out for the Pedenmen, 14 to 6.



CRAMER

MOWBRAY

SINGER

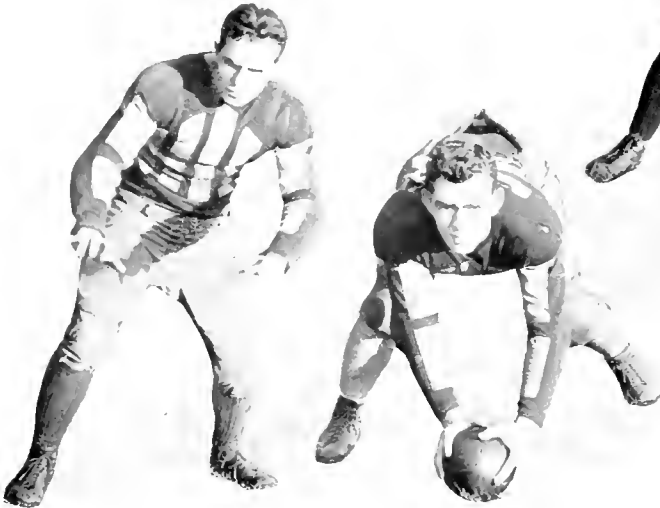



Ohio 12

Wittenberg 13

Ohio was forced to take the short end of a 13-12 score against Wittenberg because the Bobcats could not secure points after touchdowns. Wittenberg's passes gained them both their tallies while Ohio relied upon straight football to score. The playing of Captain Pete McKinley, Young, Bramer, and Mason featured for Ohio.

Ohio 65

Cincinnati 0

Amazing the 5,000 fans that assembled for the homecoming game by their brilliant offensive, the Bobcats tamed the Bearcats of Cincinnati 65-0, one of the largest scores Ohio has ever run up against a Buckeye opponent.

BRAMMER

GOOS

JEFFREY

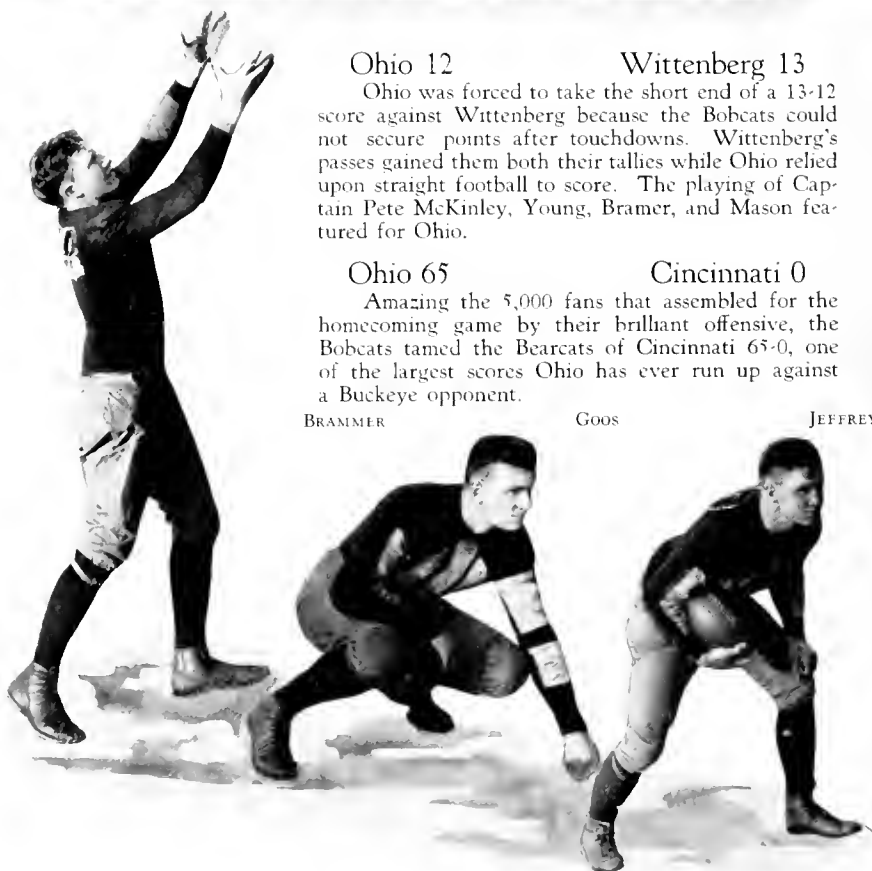



Ohio 39

Ohio Northern 0

In a contest devoid of any features with the exception of McKinley's accurate punting and fine ball carrying, Ohio shut out Ohio Northern 39-0 on the latter's field. The Bobcats were not forced to extend themselves in this game, and Coach Don Peden used many substitutions.



BARFOOT

BROWN

FARMER





Ohio 13

Miami 20

Scoring a safety and a touchdown in the last two minutes of play after trailing throughout the contest, Miami defeated Ohio, 20-13 at Oxford. The Bobcats broke down completely in the final period, but in the first three quarters they had little trouble gaining ground. Pete McKinley gave the finest exhibition of kicking ever seen on Miami's field, his boots several times stopping within the four-yard line.

Ohio 40

Marietta 0

Marietta's undefeated team fell under the onslaught of the Bobcats, and lost a 40-0 decision on the Ohio field. The visitors at no time during the contest loomed dangerous, while the Pedenmen scored at will.

HART

HASTINGS

MASON

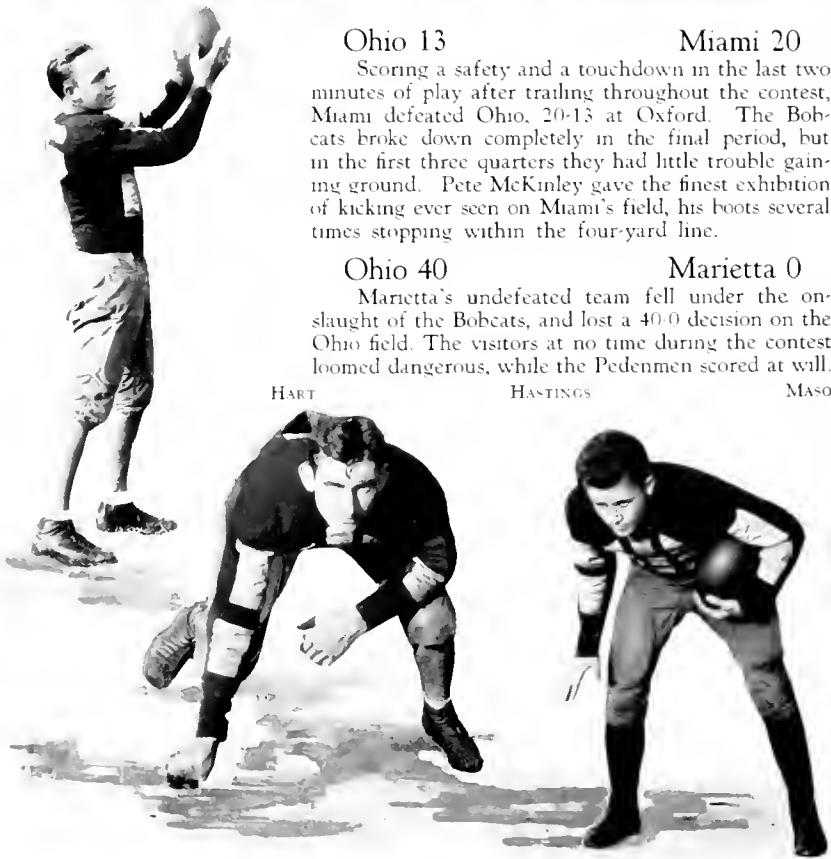

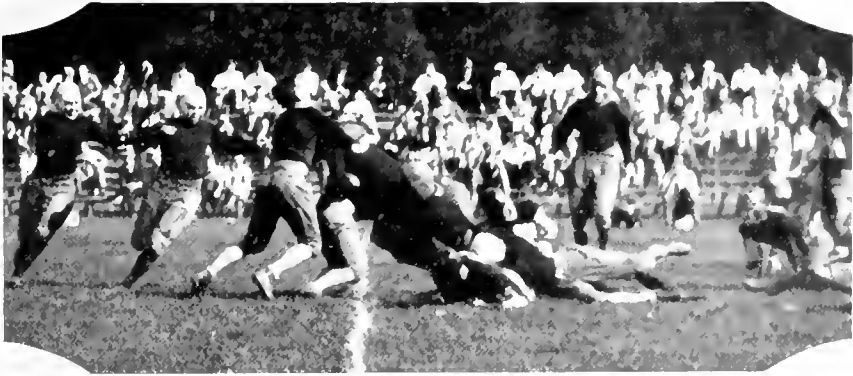

Ohio 0

Ohio lost a great game to the strong Wesleyan Battling Bishops at Delaware when Wertz, a substitute back, ran 80 yards for a touchdown in the last five minutes of play. Up to this point the Bobcats played their opponents on even terms, and almost succeeded in scoring in the last quarter, but the chain-line of Wesleyan held them for downs on the six-yard line.

Wesleyan 6

Ohio 27

The Pedenmen closed the football season in fine style by defeating Denison on the local field 27 13 in a thrilling contest.

Denison 13



CRITES

YOUNG

GRIFFITH





Ohio Football Varsity

Back row left to right: SHURDAN, SINGER, VAN RHODEN, GARRISON, BEGALA, LUTZ, CRITES, MOWBRAY
 Third row COACH GROVER, ASST. COACH TRAUTWEIN, YOUNG, HASTINGS, TAZIENSKI, MAIBALLER, GRIFFITH, CAPTAIN
 M. KINLEY, SWANDELL, GOOS, COACH PIVEN, ATHLETIC DIRECTOR BIRD
 Second row HOKER, HART, BROWN, ENGLEFIELD, HENDRICKS, USILANIER, PAPRIAN, FARMER
 Front row ALLEO, BRAMMER, JEFFREY, WARSHOWER, MASON, TRACY, RHODES, SEEDHOLSE

A real job confronted Coach Bill Herbert last fall when almost a hundred freshmen reported to him for football practice. In this large group were many green men, as well as outstanding stars, and it was the duty of the coach and his assistants to pick out the players who would be of value to the university in future athletics.

The freshmen were taught the rudiments of the game first, and later they were used to scrimmage against the varsity. A great deal of the honor achieved by the Bobcats on the gridiron is traceable to the practice sessions against these freshmen, who, although lighter than the freshmen teams of other years, gave a good account of themselves by their speed of foot and the unusual accuracy of passing. At the close

Freshman Football Squad

Back row, left to right: ESTEP, FRANGE, EDWARDS, WM. WILLIAMS, BURLE, G. SMITH, SCHNEIDER, KATULA, LAYLE, SERRAVER, WALTER, WILLIAMS
 Third row COACH HERBERT, COACH BLYTHE, HROMYAK, MALONT, MARTIN, SADDOT, STEVENSON, ESMONT, KARWICK, BOWERS, BLOSER, LEPSI, GARWOOD, BIRENDET, KUPLER
 Second row HUSSEY, DELANEY, SHAEFFER, W. SMITH, RELYA, DAWSON, PARKIN, CHRISMAN, MOYLEY, LIVINGTON, NEWELL, HESS
 Front row: KENNARD, STANFORD, HUGHES, CLEVER, GABRIEL, BEALS, PATTERSON, RYAN, WOLFE, PETERS, SADOSKY, A. WILLIAMS.

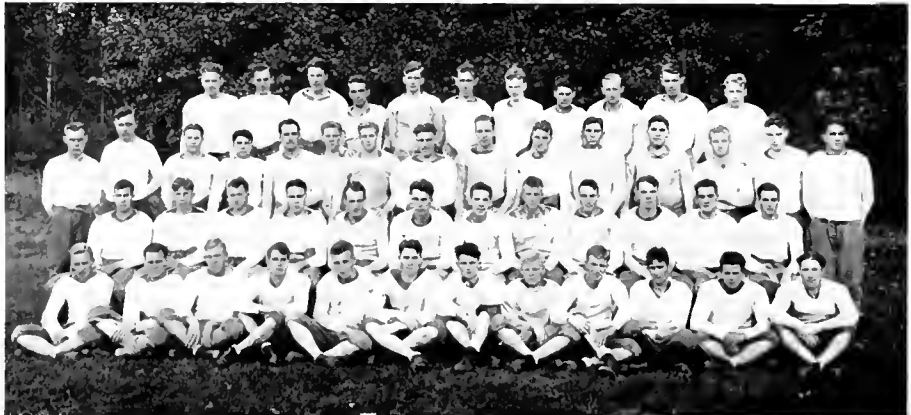



BASKETBALL



JACK BURKHOLDER, *Basketball Captain*

Captain Jack Burkholder was one of the outstanding forwards in the Buckeye Athletic Association in his three years as a Bobcat. His clever, flashy floorwork and his exceptional accuracy in shooting made him a hard man to stop.

Burkholder has always finished among the leaders in the conference scoring. In the season of 1927-28 he lost by only a few points of being high point man.

In the graduation of Burkholder Ohio will lose a court star whose unusual style of play was a treat to all who watched the local eagers in action. Swift, cat like movements, and low dribbling characterized Jack's play, and thrilled the spectators.

John Brammer, center for the past two years, has been elected captain of the 1930 team. Brammer's work at the tip-off position has been of a high calibre, and it brought forth much comment.

In the past season Burkholder and Brammer were aided in their court domgs by Williams and Koterba a forward, and by Hart, Trace, Swackhamer, and Warshower at the guard positions. Although Trace did not return to school until the second semester, his play in the final games improved the Bobcat team considerably.

With the return of Koterba, Hart, Brammer, Trace, and Warshower, together with several other men of the squad, Coach Grover expects to put out a strong team on the floor next season, a team which will be superior to this year's fair one.

Basketball 1929

By winning only three out of ten conference games and finishing in fifth position the Bobcats had an unusually bad season in basketball. When pitted against outside opponents the locals always displayed a winning brand of basketball and they took over all corners, but against Buckeye opponents they usually played an erratic, inconsistent game. In the few times that the Grovermen was right, they were capable of putting up a great game, as was shown by the decisive manner in which they beat Wesleyan in the second meeting of the two teams, and by the close scores in several other contests.

The Bobcats opened the regular basketball schedule with a neat victory over Marietta, 37 to 24. George Williams, Ohio guard, was the star of the game, registering 17 points. The contest provided a whirlwind start, but ended in a rough exhibition.

A disastrous defeat resulted for the locals in their first Buckeye Association game when Wesleyan swamped them by the score of 48 to 29. The infallible shooting of the Bishops was too great for the Grovermen to overcome. Only in one department of play did the locals outshine their opponents, and that was in foul shooting, the route by which Ohio scored almost half its points.

With Captain Jack Burkholder regaining his form of the preceding year and scoring 15 points, the locals ran wild over Muskingum, winning 48 to 25. The Bobcats displayed a speedy, deceptive attack which completely outclassed their opponents. Coach Butch Grover used nine men in this fray.

Wittenberg lost to the Bobcats 40 to 23 in a game in which the lead changed hands many times. Speed was the deciding factor in the victory of the local team. Brammer, Ohio center, and Keyser, the Lutheran flash, shared the scoring honors with 13 points each.

TRACE, Guard

BRAMMER, Center



A new opponent, West Liberty, offered the Bobcats stiff competition but was forced to bow to the superior play of the Ohioans, 49 to 36.

Getting back into the Buckeye Conference fight, the Bobcats met Cincinnati and Miami on successive nights on foreign floors and lost both encounters, Cincinnati winning 28 to 27, and Miami 40 to 29. Ohio gave the Bearcats a tough battle, but against Miami they were completely off form and played their poorest game of the season.

Another foreign court game was dropped by the locals when Denison defeated them 38 to 23 when the Ohioans went to pieces in the second half of the game after holding the Big Red to a 19-13 score in the first frame. The only Bobcat who was able to penetrate the victor's defense to any marked degree was Captain Jack Burkholder who scored almost half of his team's points.

Showing a great reversal of form, the local cagers jumped back into the win column by scoring a 47 to 20 victory over the Marietta outfit on the latter's home court. It was Ohio's second win of the season over the Pioneers. Williams lead the Bobcats in scoring with 11 points, being closely followed by Burkholder with 10.

The work of Trott, Marietta forward, was outstanding for the Pioneers, and kept them from possibility of worse defeat.

Playing their greatest game of the season, the Ohio cagers administered a surprising 40-28 defeat upon the powerful Bishops of Wesleyan. The Bobcat team functioned as it has at no other time during the season, and its regularity in scoring baskets demoralized the visiting crew to such an extent that toward the end of the contest the locals did as they pleased. Swackhamer's play was outstanding.

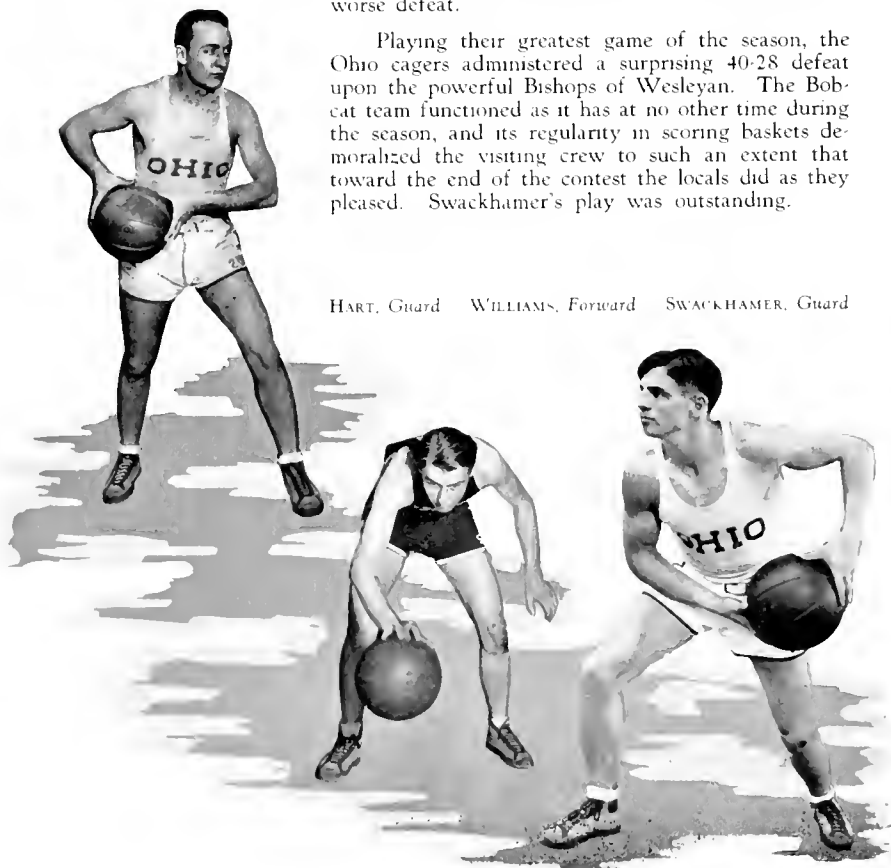

HART, Guard WILLIAMS, Forward SWACKHAMER, Guard

A weak offensive proved costly to the Bobcats in their fight with the Lutherans from Wittenberg, the locals losing by the score of 29 to 26. The winners started the contest by scoring several baskets and gaining a lead which could not be overcome by the Grovemen, although they came four times within a single point of tying the score. The locals showed none of the powerful, tricky, offense which characterized their win over Wesleyan. Burkholder and Swackhamer starred for Ohio.

Closing the non-conference division of the schedule, the Ohio cagers scored their second victory over the Muskingum team, this time by a 40-28 score. Williams, totaling 14 points, was the big noise for the locals. After the regulars accumulated a safe lead, several substitutes were sent in by Coach Grover, and they held their opponents during their short stay in the game.

In a slow contest in which both teams displayed poor offensive, Ohio defeated Miami 38 to 32. Except for a two minute interval in the first period and a fast offensive spurt in the closing moments of the second frame, the contest was decidedly slow and the least spectacular of any Buckeye contest played locally during the year. A total of 24 fouls were made by the two teams, Ohio garnering 14 and Miami 10.

The most exciting free shooting engagement ever played on the local floor resulted in a victory for Cincinnati against the Bobcats, 38 to 36. The locals held a 5-point lead with but five minutes to play, but instead of stalling, they continued to wage an offensive attack and lost the ball. The Bearcats then tied the score, and sank the winning basket in the last twenty seconds of play. Burkholder again lead the Ohio scorers, while Early starred for Cincinnati.

Ohio's basketball season ended with the Denison contest which the Big Red won by the score of 28 to 26. Both teams refused to open up, and the contest resulted in a very slow one.

KOTERBA, Forward CRITES, Guard WARSHOWER, Forward





Freshman Basketball

Aiding the varsity to get into shape was the main job of the freshman basketball squad which was coached by Don Peden. Coach Peden had an unusually large turnout for the frosh team, making it difficult for him to choose the right players for the squad. The men showing the best ability in the court game were: Gabriel, Piqua; Morgan, Athens; Kepler, Wellington; Evans, Homestead; Hussy, Columbus; Miller, New York; Raybourne, Lancaster; Kennard, McConnellsville; Beckwith, Parkersburgh, W. Va.; Babka, Cleveland; Lockman, Hamilton; Root, Columbus; Chrisman, Mt. Vernon; Trace, Zanesville; Williams, Cleveland; Esmont, Canton; Strayer, Marietta; Lytle, Granville; Zarnocay, Rocky River.

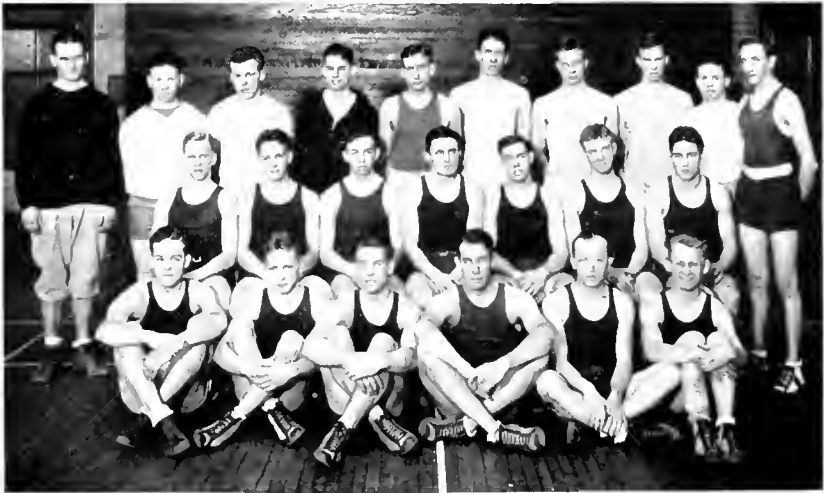

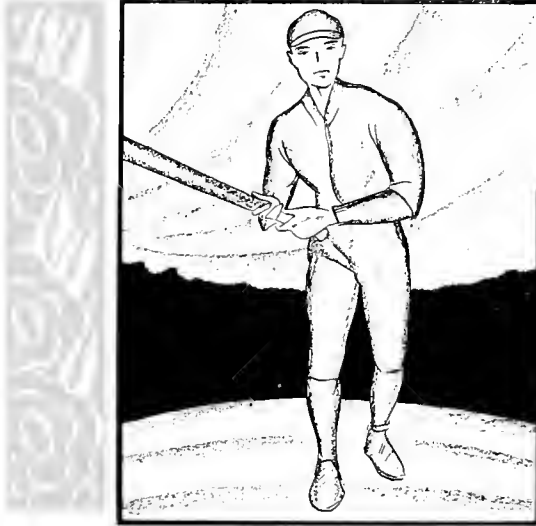

BASEBALL



STAN BAILESS, *Captain 1928*

A flashy fielder, daring base-runner, and a dependable hitter, Stan Bailess was a shining light on the 1928 Buckeye varsity.

The Ohio Captain not only was the outstanding second baseman in the Buckeye Association, but was also one of the best basketball guards. Bailess' leadership on the diamond was excellent, and his heady, smooth playing helped a great deal to steady the Bobcat infield.

Ohio had a successful baseball season. The peak of the Bobcats' achievement was reached when they defeated Ohio Wesleyan 24 to 13 in the second combat between the two teams. The Bishops had taken the first game 13 to 12.

With the return of such stellar players from last years' varsity as McKinley, 1929 captain, Gustinella, Brammer, Williams, and Engh, the Bobcats are expecting an even better season than they had the last.



Baseball 1928

Ohio opened the 1928 baseball season with a clean-cut 13-6 victory over Rio Grande.

Despite an erratic defense, the baffling slants of Barfoot and McKinley worked so effectively that Ohio beat Muskingum 7-4 in the next game.

Ohio was helpless before the superb hurling of Miller, Miami hurler, and went down to defeat by the score of 7-0.





In the most weird and most ragged contest ever seen on the Ohio field the Bobcats dropped a 13-12 decision to Ohio Wesleyan.

A home run in the eighth inning by Bohl, Bearcat player, broke up an 8-8 tie and gave Cincinnati a 9-8 victory.

Effective fielding and hitting won for the Bobcats over Wittenberg 10-6.

Kline's homerun with the bases full helped Ohio down Denison 14-5.

By scoring nine runs in the eighth inning, Ohio defeated Marietta 14-5.

In the best contest of the season Ohio lost to Miami 3-2 when the Oxford team made four hits for two runs in the tenth inning to clinch the game.

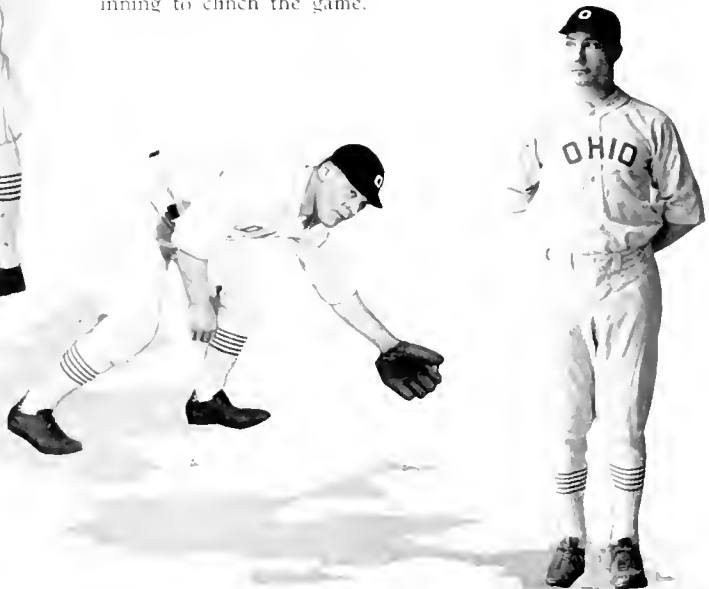

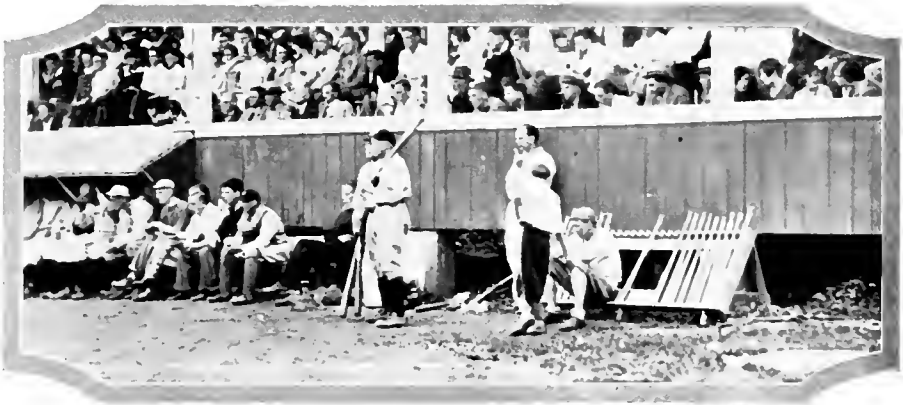

Ohio defeated Marietta 9-8 in eleven innings in a game featured by the base hits.

In the greatest slugging game in years Ohio walloped Ohio Wesleyan by the score of 24-13. Four pitchers failed to stop the Ruthian swats of the Bobcats.

The Bobcats closed the season with a victory over Wittenberg, 4-2. Until the last inning, when two Lutherans crossed the plate as a result of two hits and an error. Barfoot pitched great ball.





Freshman Baseball

Sixty men reported to Coach Bill Trautwein this spring for freshman baseball practice, and of these only eighteen were chosen for the yearling squad. Although the team did not play any scheduled games it furnished almost daily opposition to the varsity. The players who composed the freshman squad were: Miller, of New York; Hunt, Lima; Trace, Zanesville; Gilboy, Youngstown; Hinkle, Dunkirk; Ensminger, Lakewood; Katula, Campbell; Zarnocay, Rocky River; Pleger, McArthur; Kalklosch, Columbus; Morgan, Athens; Lockman, Hamilton; Parenti, Campbell; Root, Columbus; Toth, Corning; and Burke, Paulding.

BIDDLE STOTT GRABAN PIWONKA, TRAINER BROWN

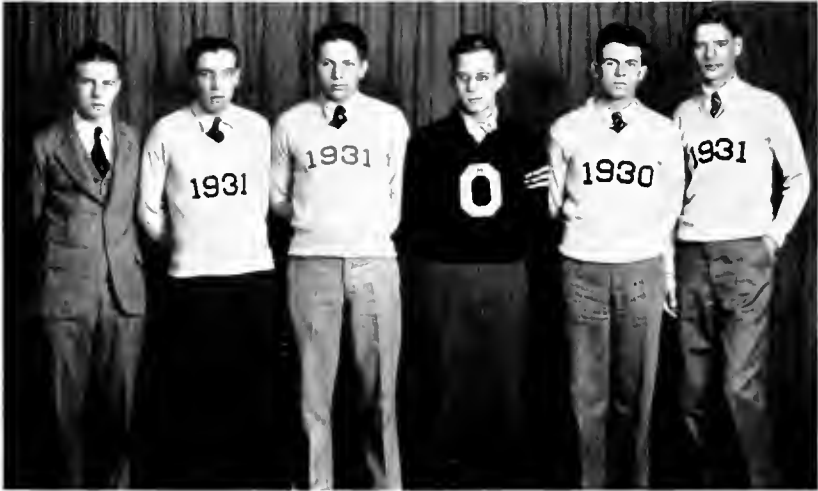

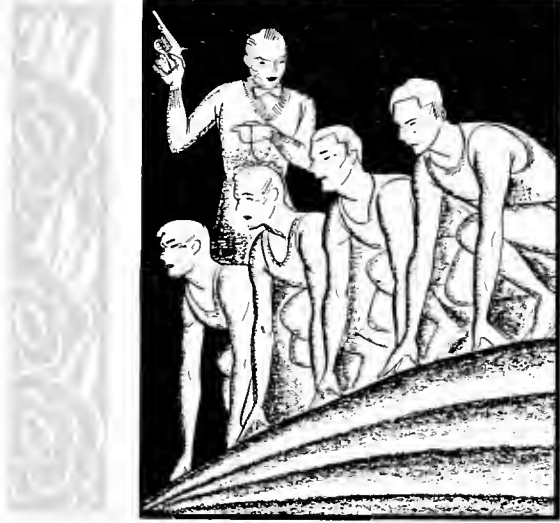

MINOR SPORTS



Track 1928

The 1928 Track Squad carried out one of the most successful campaigns in Bobcat history. The tracksters competed in six meets, and despite their failure to win any of these, they made fine showings against stiff opposition.

The Track Squad opened the season by taking part in the annual relays at Columbus. The mile relay team garnered first place in its class to score Ohio's points. Because of sickness of several runners the Bobcats finished last in the triangular meet with Miami and Cincinnati.

A dual meet with Otterbein resulted in a defeat for the locals. Terven, Pyle, Tilton, Patterson and Freshwater were the leading point-getters for the Bobcats with wins in the 440, mile, two-mile, shot put, and pole vault.

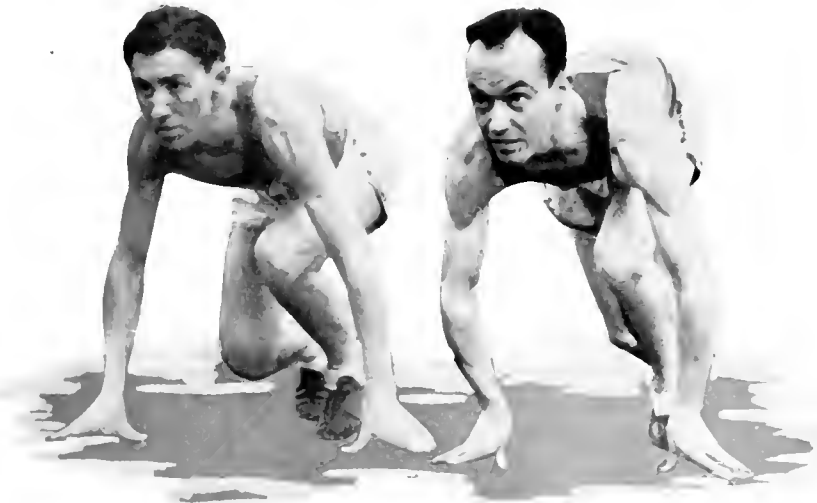



In the Quadrangular Meet at Denison, Pyle won the mile race, and Terven came in second in the 440.

Ohio garnered fifth place in the Annual Big Six meet at Miami. The track season closed with the annual Ohio Conference meet at Wooster in which the Bobcats scored five point to take eighth place. The points were scored by Patterson, Russ, and the mile relay team.

The Bobcat cross country team won over Miami and Denison but lost to Cincinnati and Muskingum, finishing in fourth place in the Buckeye standing. Molter was the star of the Ohio team.



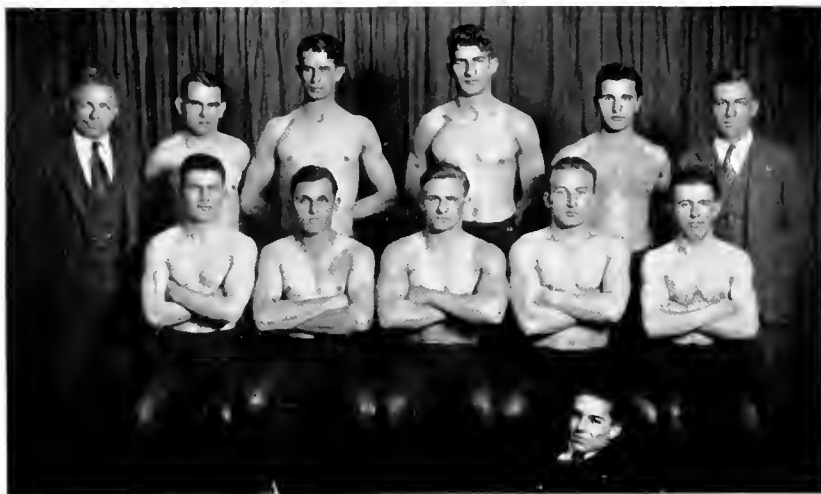

WRESTLING SQUAD

O. McMILLION, BURKHARDT, CAPTAIN BEGALA, KRAFT, C. McMILLION
COACH OLSON, GLASS, WOOLWEAVER, MAIBAUER, LOUCKS, ATHLETIC DIRECTOR BIRD,
WARREN, MANAGER.

Wrestling

The 1929 wrestling team was the best that ever represented Ohio University on the mats. It not only won the state championship, but copped almost all individual class honors when six of the Bobcats won the championship of their respective classes.

During the season Ohio defeated Marshall College, Kent State twice, Michigan State, Western Reserve, and Case; and lost to Ohio State and Penn State. At the conclusion of the schedule Coach Thor Olson entered his proteges in the state tournament at Cleveland, which the Bobcats so convincingly captured.

To Captain Joe Begala, the Ohio Iron Man, goes the greatest credit for the showing of the locals. This sterling athlete accomplished so many remarkable achievements of the mat that his name will long linger in the memory of Ohio athletic accomplishments. Joe's record of ten straight victories for one season, nine of the victories secured by falls, will be something for the future Bobcats to shoot at. His three wins by falls over three opponents in one day at the state tournament is the high-light of his successful season.

Begala has been the mainstay of the grappling team for three years. Although a 165-pounder, he wrestled at different times in three classes, the 165-pound division, the 175-pound, and the heavyweight. Whatever weight he entered, the result was usually the same for Joe, a victory. The Ohio captain also starred in football, where he played three years at guard.

The Bobcats who won state titles in their classes are: 115 pounds—Griffith;

125 pounds—Cecil Glass; 135 pounds—Claude McMillion; 145 pounds—Bill Burkhardt; 155 pounds—Ray Kraft, and 165 pounds—Joe Begala.

The Bobcats opened the grappling season with a 31 to 5 victory over the Marshall College matmen. Five of the eight matches resulted in falls for Ohio, while one of the three which ended with decisions was marked up to the credit of the visitors. Glass, Jones, Steele, Hoker, and Begala secured falls for the locals.

Ohio State defeated Ohio 35 to 5 when the locals were out-classed by the huskies from Columbus. Joe Begala scored all of his teams' points when he threw Peters in three and a half minutes.

Although six of the seven Bobcats stayed on the mat with their Penn State opponents more than six minutes, the locals were defeated by the score of 26 to 5 when the Staters made good use of their reserve strength. Begala again secured a fall, and again was the only Bobcat to score.

The Ohioans showed a reversal of form and trimmed Kent State 25 1-2 to 11 1-2. Glass, Burkhardt, and Begala secured falls. In a return engagement Ohio shut out this same team 34 to 0. The Bobcats registered five falls and three decisions in scoring the shutout.

Michigan State was defeated 18 to 16 when Maibauer, Ohio heavyweight, crashed through with a surprising victory over his opponent in an overtime period. This dual meet brought forth the most thrilling mat bouts in Ohio University's history. Ohio falls were secured by McMillion, Glass, and Maibauer. Begala gained a decision over his opponent. This was the only scheduled match of the season in which he did not win by a fall.

GLASS

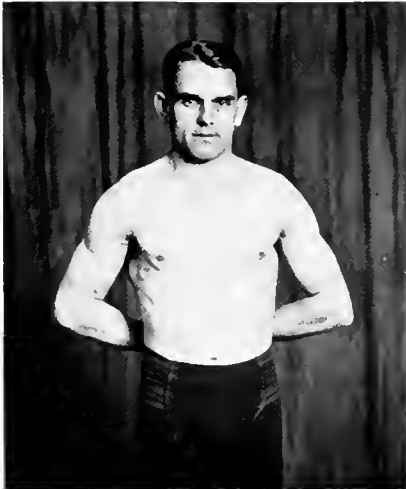

BEGALA



Tennis

To the 1928 tennis squad goes the honor of bringing the first tennis championship to Ohio University—the doubles championship of the Buckeye Athletic Association.

The doubles victory terminated the Bobcats successful racquet season in which they had a record of six wins and one tie, no games having been lost.

Walton and Lutz, Ohio's two outstanding players who represented the school in the championship matches at Cincinnati proved to be the feature of the annual tournament. Although they were handicapped in having to play on an indoor wood court because of rain, these two players swept aside all opposition and caused the downfall of the University of Cincinnati's doubles team in the final match. This victory and the impressive record made during the season gives Ohio a rightful claim to the Buckeye team championship for the season. Walton had a clear record for the season while Lutz's only defeat came in the Buckeye tournament when he lost the singles title to Franz of Cincinnati after a hard fought match. Henderson and Gross, the other members of the squad,



JOHN LUTZ, Captain

also had good records for the season although they lost several matches.

The locals got away to a fairly satisfactory start in their initial Buckeye tennis match by scoring an even break against the Bearcat net squad, at Cincinnati, winning two of the four singles events and one of the two doubles matches. Lutz and Walton carried off all honors for the Ohioans by taking their singles matches and winning together in doubles.

Flashing their racquets arrogantly in the faces of the Bishop courtmen, the Bobcats stepped into the spotlight of Buckeye court circles by taking four of the six matches in a meet which was held on the Wesleyan courts. The Bishops provided plenty of opposition and came within an ace of tying the match, tho the locals came through with a strong point-getting punch to win. Walton, Lutz, and Henderson captured victories in their singles matches, and the doubles combination of Walton and Lutz again was victorious.

The locals continued their winning ways by scoring successive shutout victories over Denison and Marietta on two successive days, thus scoring 12 straight matches without the loss of a single set. The playing of Henderson and Gross was better than any time during the season, and they won their matches without the loss of a set, as did the team of Walton and Lutz.

In a return match with Wesleyan the Bobcat racqueteers again were victors by the same score as in the first match, 4 to 2. The Ohioans started the contest by winning three of the singles and concluded the afternoon with a victory in one

of the doubles. Gross won the first singles match when his deceptive serve and effective backcourt game were too much for his opponent to combat. In the second match, Lutz played his usual steady game and had no trouble winning. Walton garnered his fifth victory of the year, but Henderson lost when he was unable to place the ball with his usual accuracy. For the first time during the season Walton and Lutz had trouble beating their opponents in a doubles match, when they barely beat out their rivals after three hard sets of tennis. Gross and Henderson dropped their match.

After defeating Denison for the second time, this time by the count of 6 to 1, the Bobcats concluded the season with a neat victory over Marietta, 6 to 0, the second time by a shutout. This match, which marked a perfect ending to an already successful season, gave the Bobcats a string of six successive victories. Walton ended the season with a perfect record when he disposed of his opponent in easy style. The stiffest competition of the match was the one given to the Gross-Henderson doubles team, but superior teamwork won for the locals.

Johnny Lutz is the only regular of the 1928 championship team who is back in school this year. He was chosen captain for this year's varsity. Lutz was number one man on last season's squad and promises to act in the same capacity this year. Jack Burkholder, from the 1927 varsity, and Bob Marriott, an outstanding player in the intramurals, are counted upon to uphold Ohio's honors on the courts this season.



JACK BURKHOLDER



BOB MARRIOTT



BOYD, MOORE, WEBB, SWIGART
GAMMETSFELDER, GLANDER

Tau Sigma Delta Intramural Cross-Country Champions

The largest program ever attempted was carried out in the local intramural activities, and it was successful in every respect. The program called for competition in twelve sports, three in the fall, five in the winter, and four in the spring.

The activities started in October with indoor baseball, in which two teams, A and B, were entered by each group. After the completion of this sport, horseshoe pitching was inaugurated for the first time on the campus. The fall program ended with cross country meet held between halves of the Ohio-Denison football game.

Phi Delta Theta Intramural Class "B" Baseball Champions

WILLIAMS, REED, LYLE, CLARK, VAN BOSHAN
WEIST, WOLFE, SAMS





REINE PATTERSON STANFORD
KING, KOCAR

Theta Chi Intramural Basketball Champions—Class "C"

Basketball started in December and held sway until the early part of March. This game was so popular with the athletes that it was necessary to draw up three divisions, A, B, and C. Following this sport another new game, handball was installed. The annual foul-shooting contests were held next, followed by wrestling. An indoor track meet closed the activities for the winter.

Playground ball was the first of the spring sports on the program. This also was a new venture in the intramural field of sports, and it enjoyed a successful season. For the second year in a row a tennis singles and doubles tournament was held.

Tau Kappa Epsilon Intramural Basketball Champions—Class "A"

BRINK NAUN, CARLSON,
O'NEIL, McEWAIN.





SANSEN CASPER, COTTER CHANEY DELANEY
EGGENBERGER, AGOSTINELLI, MOSDY.

Phi Kappa—Baseball Champions Class "A"

The interest taken in the racquet game was much greater than last year. An outdoor track meet was one of the features of the season and several performances of the freshmen were especially noteworthy. The spring program was concluded by a volleyball schedule.

Most of the success of the intramural activities is due to the fine work of the intramural manager, Willard Brugler. Brugler rebuilt the intramurals, which were not functioning as well as they should in the past and placed them on a firm basis that should make them more popular than ever before.

Chi Sigma Chi Track Champions

GLASS, WALKER, WAGSTAFF, RAWLINS (MGT.), SCHRODEL, SPEAR, HOLDEN,
FORAKER, GERT, ZARNOCAY, SADOSKY, SWOLLER (SITTING), SHARP, BARNHOUSE





WOMEN'S ATHLETICS

Women's Physical Education Cited



WOMEN'S GYM INSTRUCTORS

SARAH HATCHER HARRIETT ROGERS CLAUDIA ROBERTS MARIAN ICKES
ABSCHE—RUTH ALEXANDER

ATHENS, OHIO, February 26, 1929—That the women of Ohio University are intensely interested in Physical Education was evidence in the recent healthiest boy and girl contest, when more than a score of girls entered the contest.

On the day of the contest, the flame of interest in the affair seemed to catch fire, and a steady stream of entrants kept entering the Women's Gymnasium until four o'clock.

Subjects were judged from their posture, eyesight, teeth, and general condition. Drs. Goldsberry, Basom, and Covert, assisted by faculty members of the Women's Physical Education Department, judged the women. The winner will be announced on a coming Monday night when the picture, "Foot Follies," will be shown.

Members of the faculty in the Women's School of Physical Education are: Harriett N. Rogers, Claudia E. Roberts, Ruth Alexander, Marion Ickes, and Sarah Hatcher. Miss Hatcher is head of the department.

In the past five years, the Women's Division of Physical Education has shown rapid stride in growth and development.

Girls have been graduated from the four-year course for the past four years. The

course was introduced six years ago and it is now possible for a woman to graduate with a B S degree, and a teacher's certificate in Physical Education.

Special emphasis has been placed on the individual work of the department and effort has been made to organize a very thorough and scientific type of work, and the result has been the attraction of interest of other universities of the state in connection with the work.

Outside activities are encouraged by the members of the faculty. In this manner, it is the hope of the department that the individual will learn the character-moulding benefits derived from close association with classmates in all branches of sport, Miss Hatcher said.

Many ways of building a "sound body" are offered by the department. In the gymnasium there is a basketball court, a swimming pool, apparatus of all descriptions, and a dancing floor.

Hockey, volley ball, and tennis are among the outdoor sports. Occasionally, long hikes are taken under the supervision of one of the instructors.

Varsity "O" Group Adds Members



VARSITY "O"

MILDRED DORR, MABEL COVRETTE, MARJORIE CARTER, RUTH JONES, ELEANOR WARD, VIRGINIA MCINTOSH, GRACE BRUCE, HELEN BROWER, MISS HARRIETT ROGERS, MISS MARIAN JONES

ATHENS, OHIO, November 25, 1928—The fall sports luncheon of the Women's Athletic Association, held Saturday, was marked by the presentation of letters and numerals to women of Ohio University who have participated sufficiently in women's athletics to receive such awards. Covers were laid for forty and fall decorations were used.

In addition to numerals and letters, points for athletic participants were awarded.

For tennis, numerals were awarded to Martha Ransdell, Dorthea Dietz, Mary K. Zimmerman, and Marjorie Carter, and points were presented to fourteen others. In the volley ball division, forty women were awarded points for participation.

Awards were made by Grace Bruce, president of the Varsity "O" Club.

Mildred Dorr received an arm band for 1800 points.

Gertrude Fouts, chairman of the W A A Carnival booths, presented a loving cup to Chi Omega for having the most attractive booth at the Carnival, and a similar trophy to Alpha Delta Pi for making the greatest amount of money at the same time.

The Varsity "O" Association is a comparatively young organization, having been started in 1925. At that time, at the all-star basketball game, three girls were awarded white sweaters with green "O's" on them. These three girls were the first women on the campus to wear a varsity "O".

Realizing the accomplishment in winning a coveted letter, members of the faculty aided the girls in establishing the present organization.

To be eligible to wear an "O", a girl must win 1000 points by participating in the various athletics on the campus. The letter is awarded on the basis of scholastic standing, and a sportsmanlike and democratic attitude on the campus.

Among the sports participated in by members of the group are: tennis, basketball, volley-ball, baseball, hockey, apparatus work, swimming, hiking, dancing, and archery.

The awards given at the luncheon are evidence of the spirit of participation evidenced by women in the Physical Education Department.

Variety Shown in W. A. A. Carnival



W. A. A. OFFICERS

VIRGINIA MCINTOSH
BERYL BAKER

GERTRUDE FOUTS
MARGARET SCHICK

MARGARET BAXTER
GRACE BRUCE

ATHENS, OHIO, October 21, 1928—The futuristic, the bizarre, the colonial, and the collegiate, were the impressions flashed before one's vision almost simultaneously, as one entered the Men's gymnasium Friday night where the W. A. A. Carnival held sway. The entire effect was intensely colorful, heightened as it was by the vari-colored streamers which formed a huge canopy under which were placed the clever and artistically decorated sorority booths.

After each newcomer had been stamped with the green symbols, "W. A. A.", he was admitted to the gym floor where he was immediately besieged by the fair venders of every conceivable novelty to be worn at the game—ranging from flowers to dogs—chances, Hallowe'en favors, pennants, confetti, and so on, ad infinitum.

The "Delmarvians" contributed greatly to the revelry of the evening, furnishing as they did the music for the dancing, and Mary Goetz's feature dance was very cleverly executed.

One's craving for color, gaiety, and music was thoroughly gratified and the pangs of

hunger were not unappeased for the members of W. A. A. sponsored a booth where were dispensed such edibles as pumpkin pie, daughnuts and cider.

To Chi Omega was awarded the prize for the most beautiful booth at the carnival. Pastel shades of crepe paper were used for the ruffles of the bower from which one might obtain a colonial nosegay. Honorable mention was given to Alpha Gamma Delta and Pi Delta Theta. Alpha Delta Pi was awarded the prize for the group clearing the most money.

Commenting on the affair, Miss Harriet Rogers, of the Women's Division of the Department of Physical Education, said, "The fine spirit of co-operation shown by the participating students is added proof of our belief that athletic participation makes for true sportsmanship and a well-moulded life."

The Women's Athletic Association of Ohio University exists primarily for the purpose of co-operating with the Women's Division of the Department of Physical Education to create a deeper desire among the women of the campus to engage in athletic activities and

W. A. A. Carnival



(Continued from preceding page)

W. A. A. MANAGERS

MARJORIE CARTER	MARY STEELE	SOPHIE ELIKAN	MILDRED DORR
GRACE BRUCE	LOUISE ICKIS	BERTHA KULBERG	MARTHA RANSDALL
		ABIGAIL—MARGERY FISHER	ROSE ZENN

while creating this desire, to teach the meaning of real sportsmanship. It is the hope of the organization that through indulgence in sports, the women will become more democratic in spirit as well as stronger in body.

Every girl in the University is offered an opportunity to enter into some sort of athletic activity through the Women's Athletic Association. In this manner, it is believed that the individual will learn the character-moulding benefits derived from close association with classmates in all branches of sport.

Membership is open to women who have secured 100 points for participation in activities prescribed by the Physical Education Department. For maintenance of membership, it is necessary for the student to earn 100 points each year.

Interclass athletic contests are arranged by the association. Tennis, basketball, volley ball, baseball, hockey, swimming, apparatus, hiking, dancing, and archery are the sports.

The organization stages a carnival each fall

and a dance each spring in order to provide funds for the treasury. The spirit of enthusiasm of the members of the association distinguishes it from all other women's non-social organizations.

In addition to the carnival, and the dance, a fall sports luncheon will be held at the Congress Tea Rooms. At that time, awards will be made for athletic participation.

Officers of the organization are: Virginia McIntosh, president; Gertrude Fouts, vice-president; Margaret Baxter, secretary; Beryl Baker, treasurer, Margaret Schick, social chairman, and Grace Bruce, historian.

In addition to the above-named women, there are managers for various branches of sport. They are: Marjorie Carter, tennis; Mary Steele, volley ball; Sophie Elikan, hiking; Mildred Dorr, dancing; Grace Bruce, apparatus; Louise Ickis, bowling; Margaret Fisher, basket ball; Bertha Kulberg, swimming; Martha Ransdell, archery, and Rose Zenn, baseball.

O. A. C. Carnival Plans Announced



OHIO AQUATIC CLUB

EMILY LIDDELL, GRACE BRUCE, MABEL COVRETTE, MILDRED DORR, LOUISE DAGGETT, EDNA JUERGENSE,
 ELEANOR WARD, BERTHA KULBERG, MARION FLUCKE, LOUISE ICKIS, MARTHA RANSDALL, MARY RANSDALL,
 MARY GAULT, IRENE GEDEON, GEORGIANA GUTHRIE, ELLEN HUNTSINGER, HILDA FOWLS, THELMA THOMAS,
 ABSCH—MARGARET SCHICK, ELIZABETH FAUBION

ATHENS, OHIO, March 28, 1929—
 Definite plans for the annual water pageant of Ohio University, sponsored by the Ohio Aquatic Club and the Women's Division of the Department of Physical Education, were announced today by Emily Liddell, president of the organization.

The pageant this year is entitled, "The Frog's Victory." Practices, the president said, are already being held, and a great amount of interest in the coming affair is being displayed by members of the group. From all indications, she continued, the coming event should outshadow former ones from the standpoint of originality and excellence of swimming ability, she announced.

As the title indicates, the pageant has to do with the activities of frogs.

Water stunts, diving and dancing will be included in the pageant program.

Although the participants are named, selection for parts came only after the women had proved their ability, Miss Liddell said. Competition was greater than ever, she added, the wide fame of the carnival together with the marked interest in swimming stimulated by the Department of Physical Education, being the reasons for the increase.

The Ohio Aquatic Club of Ohio University was founded in 1927. Members consist of women of the University who display a marked interest in aquatic sports. The membership of the club at present is made up of eighteen women.

"Splash Parties" are held by the group from time to time. As the name indicates, a great deal of splashing is done at the affairs. According to one of the members, formal attire is never worn on these occasions.

Another feature of the past year was the marathon swim to Nelsonville. On first hearing this, the reporter was rather puzzled, not being able to picture a young woman who was in college having the daring to swim to the nearby town.

It was found that all of the swimming took place in the swimming pool in the Women's Gymnasium. All members of the club participated in the event.

The 15 miles were to be covered by a certain date. Miles were recorded as they were swum.

In the local pool, one mile is the equivalent of 132 lengths. Accordingly, 1980 lengths were swum by each member.

Women's Physical Ed. Club Plans Party

ATHENS, OHIO, March 30, 1929—Plans for the annual get-together of the members of the Women's Physical Education Club of Ohio University are being made at the present time, according to a statement made today by Mildred Dorr, president of the organization.

In keeping with the annual custom established several years ago, the party will be held at Buckeye Lake, the president said.

Commenting on the selection of Buckeye Lake for the meeting place, Miss Dorr said that the resort was perfectly adapted for such an affair, all kinds of sports being indulged in by visitors.

The Women's Physical Education Club was established in 1923. Its growth has kept pace with the growth of the Department of Physical Education.

Although active membership is open only to Physical Education majors or minors, any Ohio University woman student possessing a keen interest in the general subject of Physical Education may become an inactive member, Miss Dorr stated.

The purpose of the club, she said, is to develop a spirit of unity among members of the group and the Women's Division of the Department of Physical Education.

In addition, the club aims to consider important problems in the professional field of Physical Education and to keep abreast of all current phases of the work. Another consideration is a social gathering from time to time of the members, who, although they may be members of different sororities, may meet on common ground.

The list of members follows: Seniors: Helen Brouwer, Grace Bruce, Mildred Dorr, Dorothy Dietz, Mary Goetz, Ruth Jones, Virginia McIntosh, Miriam Ransdell, Violet Russel, Eleanore Ward.

Juniors: Dorothy Beadle, Ruth Burden, Lilhen Butcher, Mary Carter, Mary Chessman, Marjorie Davis, Jane Elliott, Gertrude Fouts, Elizabeth Faubion, Betty Rodewig, Margaret Schick, Mary Zimmerman.

Sophomores: Mildred Barton, Alma Ojanpa, Marian Fluke, Georgianna Gutherie, Bertha Kulberg, Elizabeth McIntyre, Martha Ransdell, Thelma Thomas, Ellen Neimi, Sophie Elikan, Rose Zenn.

Freshmen: Tyrone Diffenderfer, Eleanore Gunn, Lucille Graham, Esther Kimball, Kathryn Lutz, Elsie Miller, Virginia Minter, Louise Ralph, Ethel Roderick, Leah Tyson, Gertrude Zink, Ruth Ballinger.

WOMEN'S PHYSICAL EDUCATION CLUB OFFICERS

MILDRED DORR

GERTRUDE FOUTS

BERTHA KULBERG





WOMEN'S SPORTS
 Four fair bowlers with
 round of ammunition
 Marj Carter who plays
 an awfully fast game
 of tennis — Martha
 Ransdall, a n o t h e r
 champion. These girls
 have more strikes than
 codminers.



WOMEN'S SPORTS

1931's basketball team—the all-star volleyball team—the yearling squad—another all-star aggregation, this time for basketball—the junior team the aged but respected senior squad



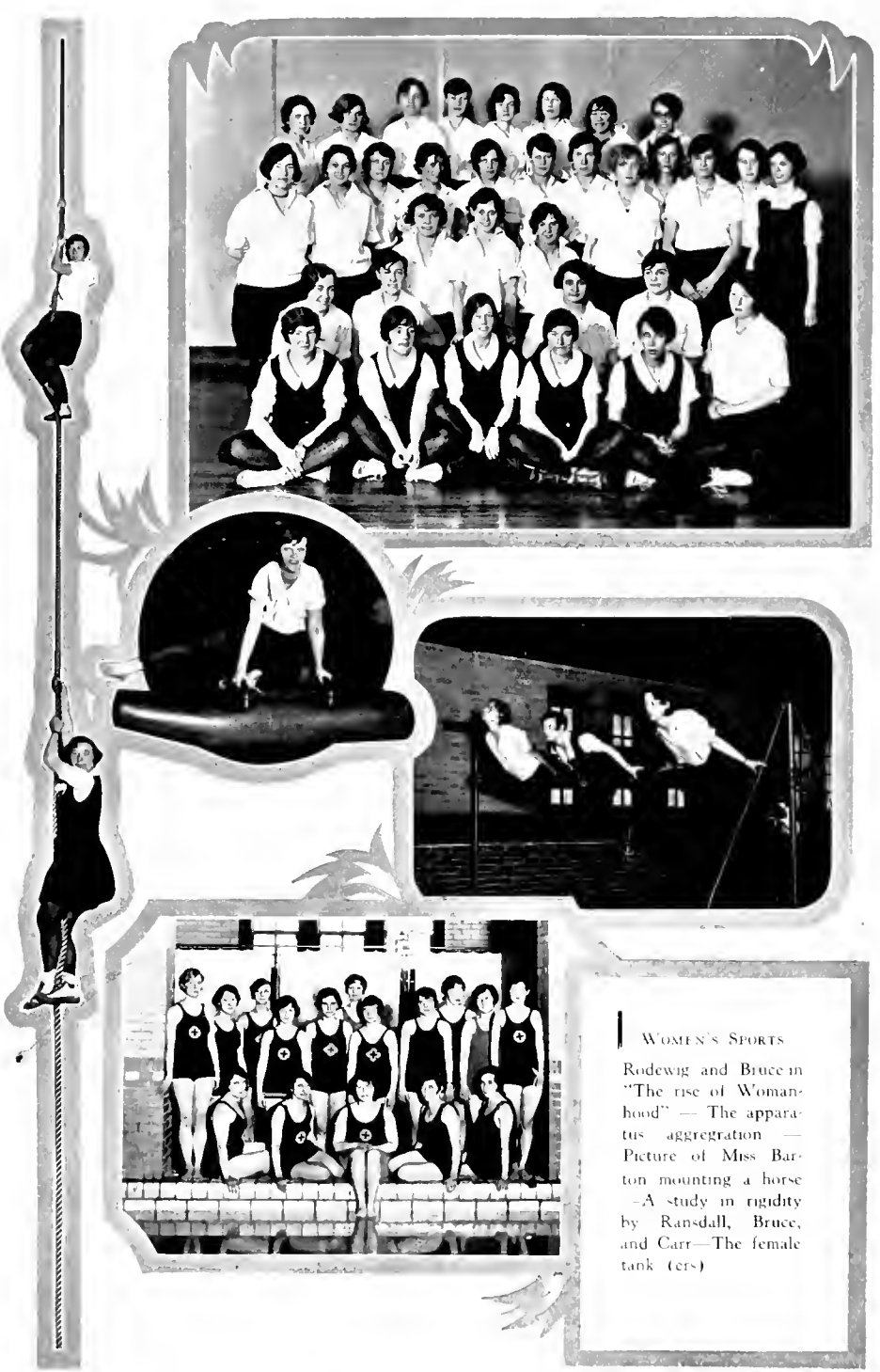

WOMEN'S SPORTS

Rodewig and Bruce in "The rise of Womanhood" — The apparatus aggregation — Picture of Miss Barton mounting a horse — A study in rigidity by Randall, Bruce, and Carr — The female tank (crs)

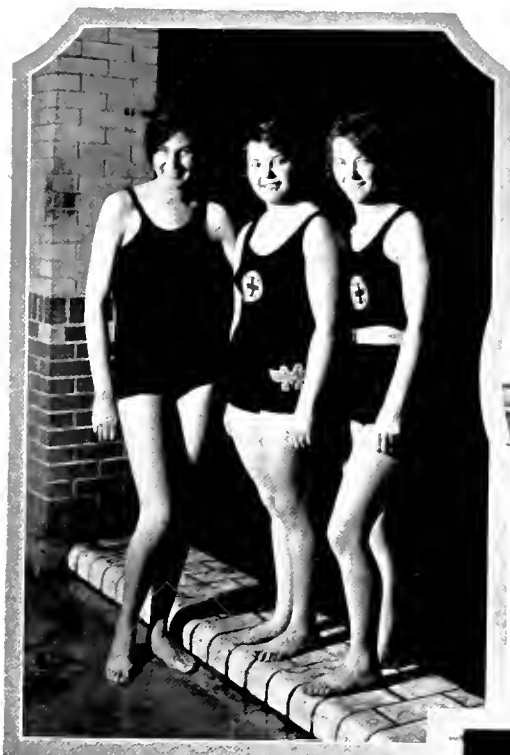

INTRAMURALS

Three of the best
women swimmers —
The class champs —
Chi Omega intramural
winners

Tryouts for Studio Club Held



ATHENS, OHIO, February 15, 1929—
"We dance for love of movement swift,
For joy we feel in outstretched arm,
For sheer abandon as we lift
Our bodies, soaring on and on.

To live again another mood,
And be thus guided for an hour,
To feel our spirits more imbued
With a sense of mastery, of power

To move and in that moving know
What anguish grips, what joys enhance
All other's lives as they go—
Just this alone is cause to dance "

The above poem, "Why Dance," is the spirit of the dance that members and advisors of the Studio Club of Ohio University hope to foster within each woman of the University who is interested in the art, Mildred Dorr, president of the group, said today.

Tryouts for membership into the organization were held today under the supervision of the instructors of the Women's Division of the Department of Physical Education.

Names of members will be posted as soon as they are determined, a member of the

faculty announced. It was announced that there will be three groups, selected according to ability shown in the tryouts.

The tryouts were held in the foyer of the Women's Gymnasium, where special arrangements for dancing have been made. A large orthophonic Victrola and a piano have been placed in the hall. The floor has recently been refinished and now presents an appearance of smoothness that is not equalled in the city of Athens, according to the president of the group.

Dancing in Ohio University is placed on a par with all other kinds of athletics for women, W. A. A. points being awarded for participation, provided that the student has received either high honors, or honorable mention. According to university ruling, letters or numerals are awarded to students after they have received a specified number of points.

There are sixteen women in the organization. Mildred Dorr is president, and Marion Fluke is secretary.

Miss Ruth Alexander is head dancing instructor. She is also an instructor in physical education.





Dean of Men

The advent of John R. Johnston as Dean of Men marked the beginning of a new era for the men of Ohio University. Prior to his arrival last fall, no such office had existed on the campus. The great increase in the number of men students enrolled, together with the widened field of studies, made it imperative that an advisor who understood men students and who knew the conditions to be met after graduation, be summoned. Following painstaking elimination, Mr. Johnston, then acting Dean of Men at the University of Pittsburgh, was named dean.

In less than a year, Dean Johnston has become an integral part of the administration of the university. When men students are faced with problems beyond their powers to solve alone, they now turn to Dean Johnston, confident of receiving sound advice, whether the question concerns studies, activities, or life in general.

Plans of Dean Johnston are consistently progressive. Should his projects be carried out, the Ohio man of the future will find a changed institution. When the graduate of the future leaves Ohio University, he will have decided upon a definite career. The doubts that assail the present-day student will have been cleared in his mind by a systematic super-vocational guidance system.

We might say that Dean Johnston is the moulder of Ohio University men. The freshman enters the institution, plastic, undecided, ready for a crystallization of the numberless things he has learned in the secondary school. His father might advise him, but the father's field of experience is limited. He must have an advisor who has a comprehensive knowledge of modern opportunity. That is the reason why the office of Dean of Men at Ohio University is filled by John R. Johnston.

A familiar figure at almost every social function, much in demand as a dinner guest, and an unbiased critic, Dean Johnston is a respected and admired man.



JOHN R. JOHNSTON
Dean of Men

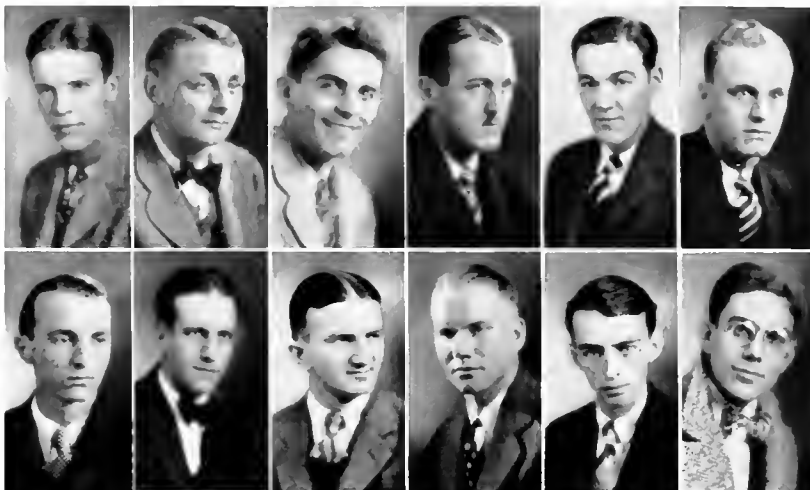

RALPH BETTS, JACK BOSCH, GILBERT BECKLEY, RALPH ZAHOUR, JAMES HOUSEHOLDER, JAMES GLOSSER,
GRIFFITH GRAHAM, CARL REES, CLIFFORD MODIARITY, DALLAS FARMER, RALPH KIRCHER, ELMER WEST.

Men's Inter-Fraternity Council

The Inter-Fraternity Council is the common-ground of fraternity men of Ohio University. Here the leaders of the respective groups meet to discuss problems in general concerning campus activities, scholarship, and organization difficulties of the fraternity.

It is the duty of the members of the council to see that nothing undesirable is countenanced in fraternities and that each group cooperates with the faculty of the university to the fullest extent.

Many changes have been made by the present members. Juniors are now permitted to attend meetings, an amendment to avoid violation of the five-month broken pledge rule was made, and constructive criticism was given and received by all representatives.

The outstanding action taken by the group was the shortening of the informal initiation period from one week or longer to three days. This action was received with acclaim by faculty and students alike, and marks a new era for the fraternity on Ohio University's Campus.

Officers of the organization are: Jack Bosch, president, John McCracken, secretary, and Ralph Zahour, treasurer.

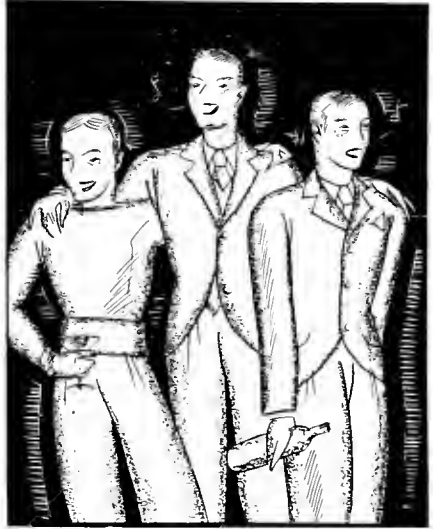

FRATERNITIES

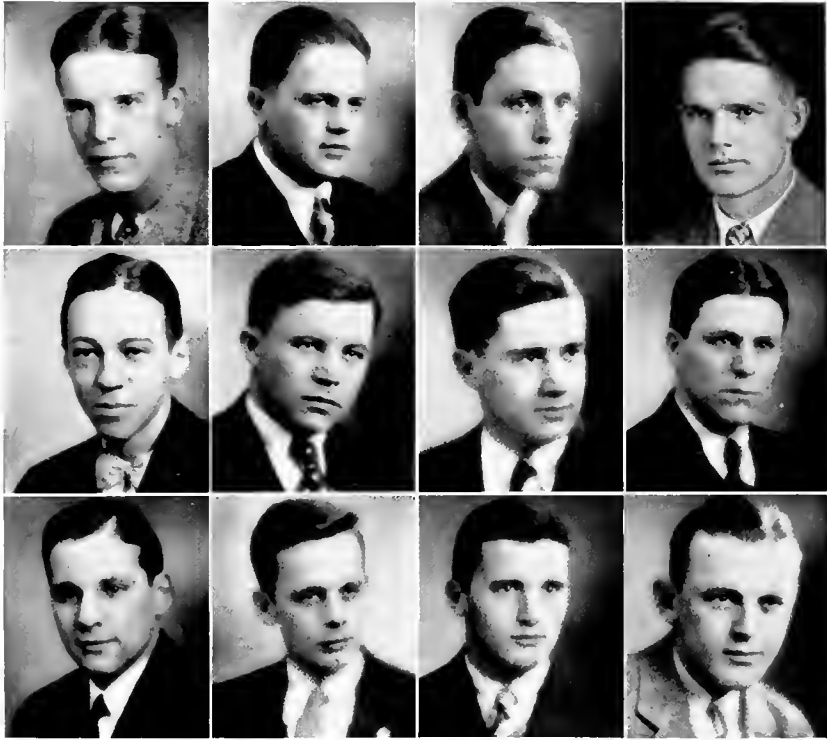

Beta Theta Pi

FOUNDED AT MIAMI UNIVERSITY, 1839

- ROW 1.—RALPH BETTS, '29, NELSONVILLE, FRANK BOSIFIELD, '29, ATHENS, JAMES H. BURKHOLDER, '29, LAKEWOOD, THEODORE COWEN, '29, ATHENS.
- ROW 2.—HUGH M. CLIFTON, '30, POMEROY, HAROLD R. MASON, '30, COLUMBUS, CHARLES GAYLORD, '30, SPRINGFIELD, GEORGE M. BROWN, '31, MALDEN, MASS.
- ROW 3.—ROGER EISENBERRY, '31, HAMILTON, ARTHUR HANNA, '31, PITTSBURGH, WARREN M. LOUCKS, '31, CANAL WINCHESTER, PAUL E. MASON, '31, CIRCLEVILLE.
- ABSENT—JOSEPH H. DANDD, '30, WELLSTON, JOHN DANIELS, '31, NORTH OLMSTEAD, J. FLOYD WILLIAMS, '30, ATHENS.

Eighteen hundred and forty-one, eighty-eight years ago, when the Athens Chapter of Beta Theta Pi was installed, marked the establishment of the first fraternity on the campus of Ohio University.

The first chapter of Beta Theta Pi had been founded at Miami University in 1839. The chapters of this fraternity were not at first given Greek letter names but were called after the names of the schools or towns in which they were located. This custom prevailed until after the first triennial convention held in 1842, when the chapters were given Greek names in a se-



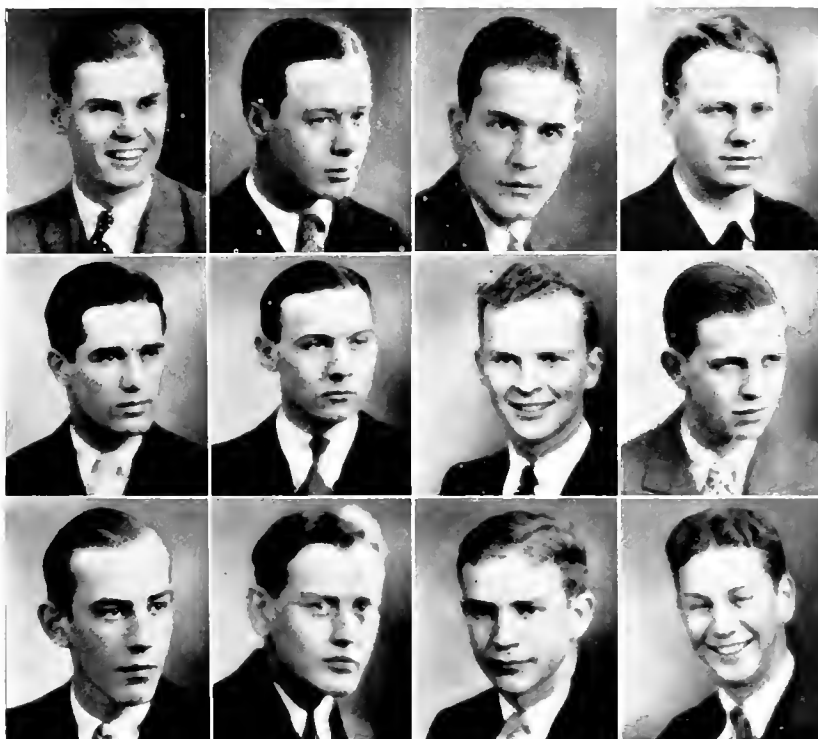

Beta Theta Pi

BETA KAPPA CHAPTER 1841

- ROW 1.—LEO E. POTTS, '31, UHRIGSVILLE, BOB A. ZEIS, '31, PORT CLINTON, GEORGE TOWNSEND, '31, LIMA, HOWARD BLAINE, '32, PITTSBURGH.
- ROW 2.—JAMES CLIFFORD, '32, CLARKSBURG, GORDON LOGAN, '32, LAKEWOOD, SAM M. ELDOWNNEY, '32, NEW MARTINSVILLE, WILLIAM PHILLIPS, '32, ATHENS.
- ROW 3.—AUSTIN SAGE, '32, WESTERVILLE, ALBERT SMITH, '32, CELINA, JOHN WOLFE, '32, GALLIFOLIS, CHARLES HARPER, '32, POINT PLEASANT, W. VA.
- ABSENT—WILLIAM S. MARTINEK, '31, VERMILION, CHARLES COLLIER, '32, SIDNEY, GLENN RYAN, '32, SANDUSKY.

quence corresponding to the order of their establishment. This was the beginning of a new universal custom among fraternities.

The name of Beta Kappa was finally given to the Athens chapter after years of controversy during which it had had various cognomens, Delta, Beta, and Kappa and for ten years was nameless.

Beta Theta Pi has to a large extent had its history merged with that of the university. When the university suffered the Betas suffered with it. When the university has been prosperous the Betas have been prosperous in a like degree.



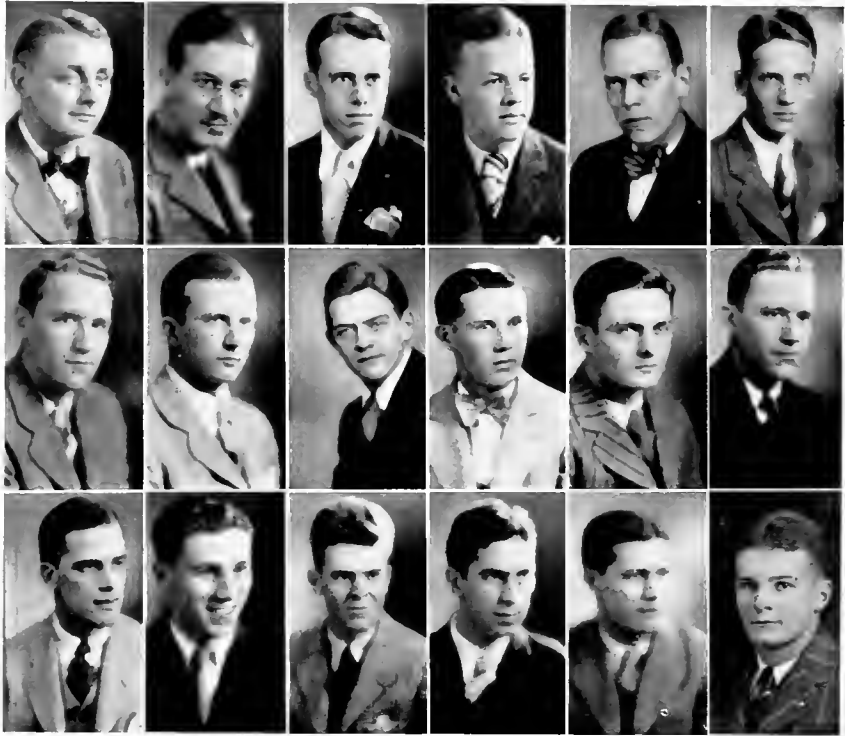

Delta Tau Delta

FOUNDED AT BETHANY COLLEGE 1859

ROW 1.—JACK BOSCH '29, HAMILTON, MARLETTE COVERT, '29, ATHENS, LEE ROACH, '29, ATHENS, HOMER FRITCHARD, '29, ASHTABULA, ROBERT OHM, '29, WILLOUGHBY, NORRIS BEASLEY, '29, ATHENS.

ROW 2.—KENDALL QUERY '30, WILKINSBURG, PA., RICHARD TIMMS, '30, CLEVELAND, PAUL BEEDE, '30, YOUNGSTOWN, ERNEST WILSON, '30, ATHENS, GEORGE LOCKMAN, '30, HAMILTON, KENNETH QUERY, '30, WILKINSBURG, PA.

ROW 3.—WALLACE JOHNSON, '30, RIPLEY, N. Y.; JOHN SPRAGLE, '31, ATHENS, GERALD TRAINER, '31, WILLIAMSTOWN, W. VA., CHARLES GRESSLE, '31, HAMILTON, WILLIAM TRAUTMAN, '31, HOMESTEAD, PA., RICHARD GOOS, '31, HAMILTON.

ABSENT—ALBERT REED '29, DETROIT, MICH., WILLIAM MORGAN, '30, HOMESTEAD, PA.; CHARLES ENGLEFRIED, '31, ROCKY RIVER, JESS BEST, '31, HOMESTEAD, PA., DILLON CUNDIFF, '30, PARKERSBURG, W. VA.



Founded June 21, 1862, Beta chapter of Delta Tau Delta is the second oldest fraternity on the Ohio University campus.

When it was founded the Ohio University chapter was Eta but during the Civil War several of the fraternity chapters were disorganized, and the local chapter was given the name of Beta, which it has retained. There were thirteen charter members.

The biggest event of the year for Beta

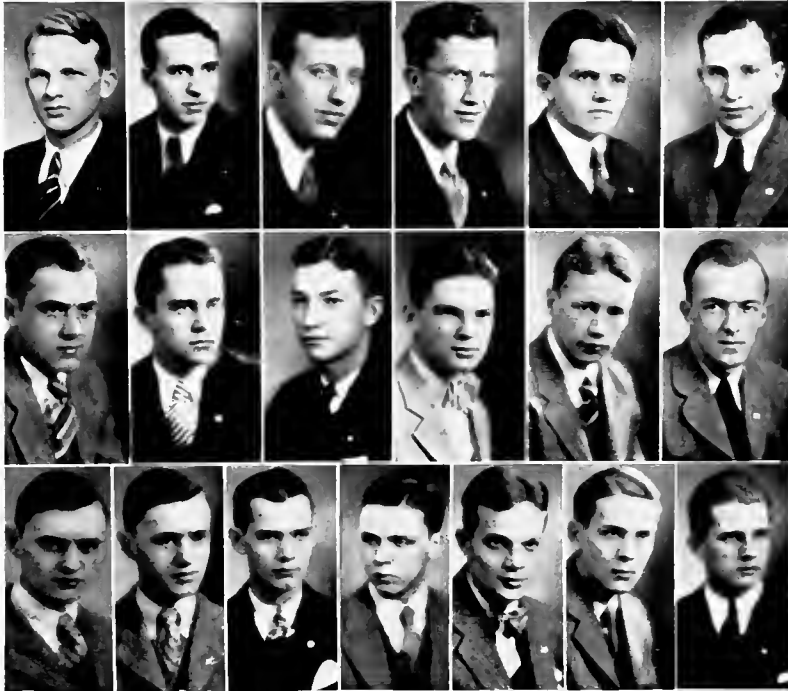

Delta Tau Delta

BETA CHAPTER 1862

ROW 4.—CECIL FASSET, '31, ASHTABULA; WALTER BEGLAND, '31, GNADENHUTTEN, RICHARD ROWE, '31, CLEVELAND, TOM BIRNE, '31, WILKINSBURG, PA., MORTON RIEGAL, '31, PORTSMOUTH, LAWRENCE COLBERT, '31, BUTCHEL.

ROW 5.—CLYDE NEWELL, '31, ROCKY RIVER, LEE SELLARS, '31, GLOUSTER, ROBERT OGIER, '32, HAMDEN, WILLIAM MARTINDELL, '32, HAMDEN, WALTER WILLIAMS, '32, CLEVELAND, FLETCHER WILLIAMS, '32, CLEVELAND.

ROW 6.—CARROL LAFAVOR, '32, GLOUSTER, HAROLD LAFAVOR '32, GLOUSTER, JOHN TONER, '32, WILKINSBURG, PA., FRANK MASTICF, '32, NORTH OLMSTEAD, THOMAS EVANS, '32, HOMSTEAD, PA., HOLMES BECKWITH, '32, PARKERSBURG, W. VA., JOHN EARLEI, '32, NEWCASTLE, PA.

chapter was the Northern Division Conference, held in Athens March 15 and 16. At this time the chapter was host to all other chapters of the northern division.

Hundreds of members of the fraternity from Ohio, Indiana and Michigan, as well as national officers from all sections of the country, enjoyed an elaborately planned series of entertainment and business meetings.

Delta Tau Delta was founded at Bethany College, West Virginia, in 1859, and now has seventy-five active chapters.





Phi Delta Theta

FOUNDED AT MIAMI UNIVERSITY, 1848

- Row 1.—GILBERT BECKLEY, '29, NEW CUMBERLAND, PA., JOHN McCRACKEN, '29, BELLEFONTAINE, PAUL ROGERS, '29, NILES, JOHN LUTZ, '29, POMEROY, JOHN WILLIAMS, '29, NILES, THOMAS WOOD, '29, ATHENS, MARSHALL GRIFFITH, '30, WILKINSBURG, PA., ROBIN GARDNER, '30, NORTH OLMSTEAD.
- Row 2.—WILLIAM WOLFE, '30, ATHENS, EVERETT OAKES, '31, LAKELWOOD, ARTHUR BAUER, '31, SPRINGFIELD, PAUL BECKLEY, '31, ATHENS, WALTER VAN BISSUM, '31, UNIONTOWN, KY., GEORGE WILLIAMS, '31, NILES, HARRY MAHAN, '31, ASHTABULA, JACK PRESTON, '31, ATHENS.
- Row 3.—CLARENCE BILLET, '31, HUBBARD, RALPH YODER, '31, WEST LIBERTY, JAMES BLANFENSHIP, '31, NEW STRAITSVILLE, WILLIAM WILLIAMS, '31, VERMILION, DANIEL KRAPE, '31, VERMILION, SAMUEL WEBB, '31, CLEVELAND.



Phi Delta Theta was founded on the evening of Tuesday, December 26, 1848. On that day, which fell during the ten days' Christmas recess of the university, the six founders met for organization in the room of John McMillan Wilson, which was the Northeast Building, afterward called the North Dorm of Miami University. Several subsequent meetings were held in the same room.

Locally, this brotherhood was chartered before the Civil War as the Beta chapter. During the war, the old Beta chapter was inactive. After peace had been signed the



Phi Delta Theta OHIO GAMMA CHAPTER 1868

- ROW 1.—PAUL WHITE, '31, NILES, FREDERICK SMOOT, '32, PITTSBURGH, LEWIS DAVIS, '32, JACKSON, GEORGE EVANS, '32, HURBARD LOUIS SCHUCK, '32, NEW CUMBERLAND, PA., GEORGE McMAHON, '32, LAKEWOOD, JAMES CLINE, '32, NEW CUMBERLAND, PA., JOHN BEHRENDT, '32, LAKEWOOD
- ROW 2.—PAUL LITTLE, '32, GRANVILLE, GORDON WIEST, '32, LAKEWOOD, GORDON ENSMINGER, '32, LAKEWOOD; DALE WARNER, '32, MIDDLEPORT, FRANK CUNNINGHAM, '32, ATHENS, JACK MARTIN, '32, NELSONVILLE, RICHARD BROOKS, '32, ATHENS, RALPH CLARK, '32, ATHENS
- ROW 3.—CURTIS SMITH, '32, ASHTABULA, ROSS SAMS, '32, ATHENS, JOSEPH ESMONT, '32, CANTON, WILLIAM EDWARDS, '32, NEW STRATTSVILLE, TERRY REED, '32, LAKEWOOD, HERBERT KALKRONCH, '32, COLUMBUS, EDWARD RUSTON, '31, ATHENS.

chapter was reinstated as Ohio Gamma; the three founders being Thomas Hughes, Edson Miesse, and Joseph Shinn.

Locally as well as nationally Phi Delta Theta boasts of a roll call of some of the most outstanding men in the country; namely, Carr Van Anda, Managing Editor of the New York Times; Frank Crumit, musical comedy star; Admiral DeSteiguer of the United States Navy; Will Hays, Commissioner of the Movies; Alston Ellis, former president of Ohio University and many others.





Sigma Pi

FOUNDED AT VINCENNES UNIVERSITY, 1897

- ROW 1.—RALPH ZAHOR, '29, CLEVELAND, LEWIS A. TERVEN, '29, WILKINSBURG, PA.; HAROLD PYLE, '29, SUMMERDALE, J. RUSSELL MARPLE, '29, ZANESVILLE, C. WILLIAM GARRISON, '29, WILLIAMSPORT.
- ROW 2.—RICHARD C. HOYT, '29, NORTH FAIRFIELD, KENNETH O. JACOBY, '29, NEW LONDON, JOHN MOORE, '29, WILKINSBURG, PA., DONALD W. POWELL, '29, NELSONVILLE, J. DOUGLASS DOLE, '30, LIMA.
- ROW 3.—JACK RHODES, '29, LANCASTER, DARRELL GROVE, '30, LIMA, JOHN SROY, '29, ATHENS, HAROLD KING, '30, ZANESVILLE, JOHN W. HULBERT, '30, PAINESVILLE.
- ROW 4.—HAROLD WEST, '31, NORTH FAIRFIELD, MARION F. YENNEY, '29, PIQUA, J. FRED BEACH, '31, SEVILLE, PARKER BEACH, '31, SEVILLE, MARION G. FISHER, '31, MCCONNELLSVILLE
 ABSENT—JOE T. MCCULLOUGH, '31, THE PLAINS, JAMES PALDA, '31, CLEVELAND.



The history of Sigma Pi fraternity dates back to February 26, 1897, when the first chapter of the organization was established at Vincennes University, Vincennes, Ind.

The nucleus of the Ohio chapter of Sigma Pi dates back to 1908, when it was known as Sigma Theta Gamma.



Sigma Pi

EPSILON CHAPTER 1910

- ROW 1—WILLIAM D. KEYES, '31, CLUMBERLAND, ROBERT LINTON, '31, WILKINSBURG, PA., EDWARD H. PAUL, '31, FREMONT, KENNETH SHERIDAN, '31, NEWARK, RUSSELL A. UNKRICH, '31, SANDUSKY.
- ROW 2.—LEAVITT GARD, '32, ATHENS, CLARK GRAY, '32, CALDWELL, RALPH M. JOHNS, '32, CALDWELL, ALLEN KOONTZ, '32, NEW LEVINGTON, HAROLD C. KENNARD, '32, MCCONNELLVILLE.
- ROW 3.—ARTHUR E. LANGE, '32, SANDUSKY, CARROLL B. MCGUIRE, '32, MEDINA, RAY A. MELIUS, '32, ZANESVILLE, ROBERT D. PRICE, '32, WELLSTON, FRED RADFORD, '32, ATHENS.
- ROW 4.—ARNO REUTER, '32, RIDGEWOOD, LONG ISLAND, EDWARD B. ROSSER, '32, ATHENS, PAUL M. SWEENEY, '32, AMSTERDAM, BOB SMITH, '32, BREMEN, PAUL YOUNG, '32, BREMEN.
- ABSENT—CLARK M. EDMISTON, '32, LIMA, CLARK B. GARRILL, '32, PIQUA, ROBERT COROLL, '32, WILKINSBURG, PA., CHARLES HOLTSBERRY, '32, JOHN M. WATSON, '32, ZANESVILLE.

On May 7, 1910, the local was instituted as Epsilon chapter of Sigma Pi. It was the fourth social fraternity to be installed on the campus, and was the beginning of a move which was to see the establishment of many more.



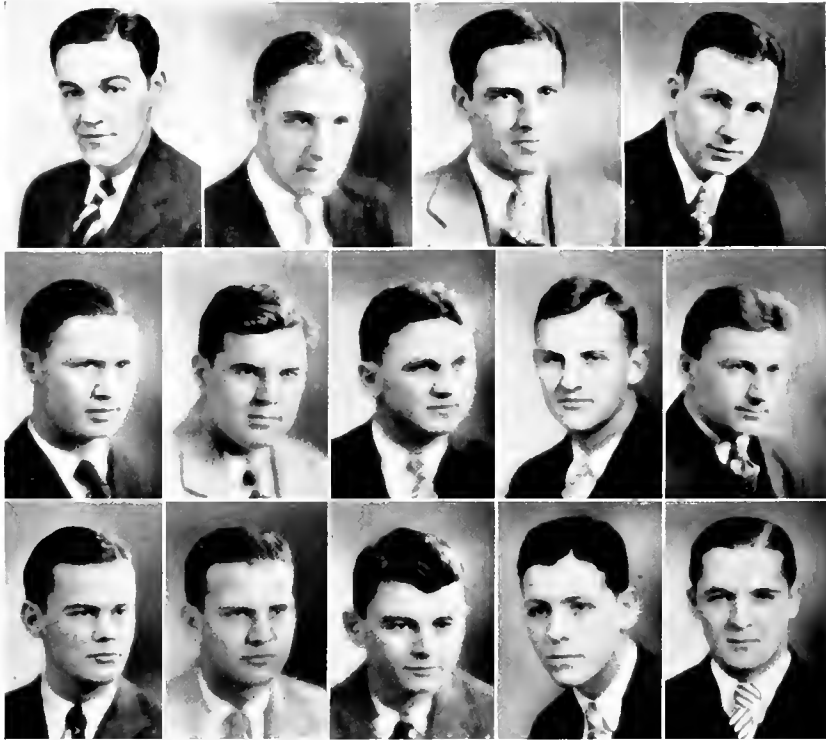

Phi Kappa Tau

FOUNDED AT MIAMI UNIVERSITY, 1906

ROW 1.—JAMES HOUSEHOLDER, '29, ATHENS, HOWARD BROKATE, '29, PORT CLINTON, DONALD DOWD, '30, PHILADELPHIA, PA., BURNELL MCKINLEY, '29, ATHENS.

ROW 2.—ALBERT JEFFREY, '29, TOLEDO, FRANK K. DRANE, '29, MARION, WALTER ABDNER, '30, TOLEDO, E. T. HAINES, '30, TOLEDO, ROBERT JACKSON, '30, BALDWIN.

ROW 3.—DONALD PETTIT, '30, CROOKSVILLE, HAROLD C. ROSS, '30, ATHENS, SAMUEL TRACEY, '30, COLUMBUS, VINCENT JUKES, '30, CLEVELAND, CHARLES KOTERBA, '30, COLUMBUS.

ABSENT—EDWARD MORAN, '30, MARION, FRANK J. GORDON, JR., '31, CLEVELAND, GEORGE KRIVNAK, '31, CLEVELAND, WILLARD RELYEA, '32, TOLEDO.



Phi Kappa Tau was founded at Miami University, March 17, 1906. The organization was planned as a non-fraternity association which was to co-operate with a local fraternity, now Delta Upsilon, and the chapter of Phi Delta Theta, in order to break up the combination of the other fraternities which had a monopoly upon the student elections.

The national organization grew out of the friendly relations with an organization of similar ideals at Ohio University

The organization at Ohio University was

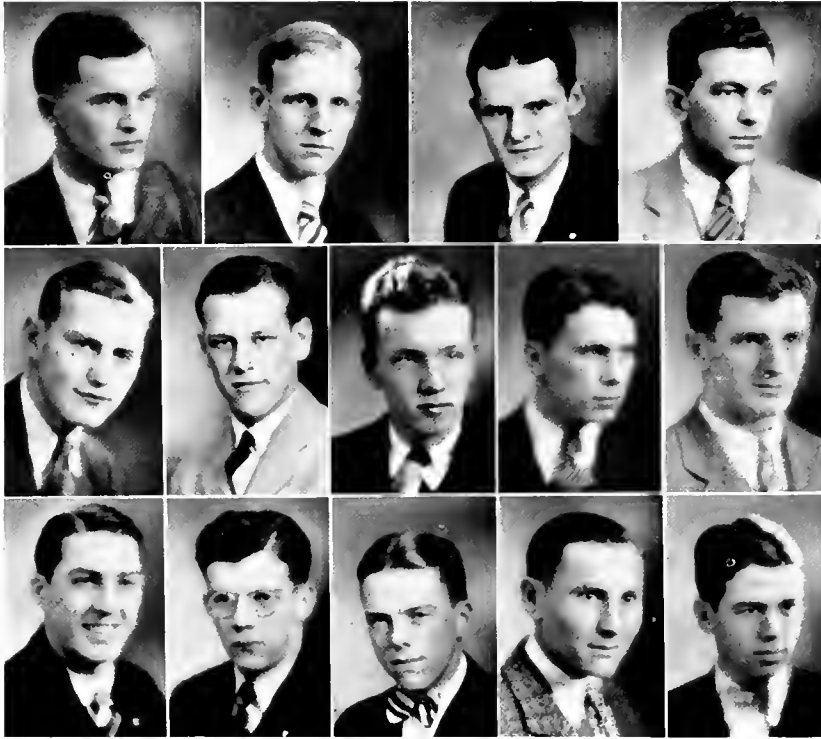

Phi Kappa Tau

BETA CHAPTER 1917

- ROW 4.—EDWARD E. ALGER, '31, ATHENS, HOWARD ADKINS, '31, TOLEDO, WARREN CASSIDY, '32, CLEVELAND, ROBERT GOODRICH, '32, TOLEDO.
- ROW 5.—JAMES LEES, '32, AMHERST, DAVID REESE, '32, HAMILTON, JOHN D. SCHNEIDER, '32, CLEVELAND, CHARLES D. DAWSON, '32, NEW LONDON, ELMER DINGLEDEY, '31, CLEVELAND.
- ROW 6.—ERNEST JULIUS, '31, YOUNGSTOWN, FRED TIPTON, '32, CALDWELL, FRANK McDADE, '30, RAVENSWOOD, W. VA, DEAN PETERS, '32, MILLERSPORT, STANLEY HOWARD, '32, MILLFIELD.
- ABSENT—RALPH DUFLER, '32, ATHENS, GEORGE HASTINGS, '30, MALDEN, MASS., CHARLES SAUNDERS, '32, MILLFIELD.

established May 2, 1906. For a number of years the organizations went under the name of "Phrenocon" hoping that it would be possible to maintain a national college organization with strong fraternal bonds without Greek letters.

In 1916, however, a change in the name was made. "Phrenocon" became Phi Kappa Tau. The internal organization remained the same, the only change being in the name. At the present time there are forty undergraduate chapters and twenty-six alumni associations in the United States.



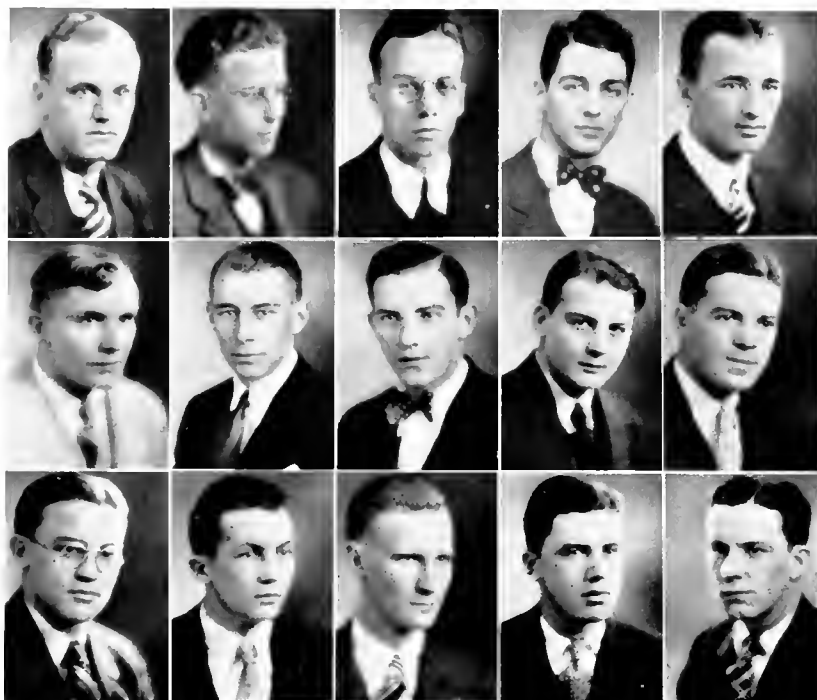

Lambda Chi Alpha

FOUNDED AT BOSTON UNIVERSITY, 1909

- ROW 1.—FRANCIS GLOSSER, '29, MARION, THOMAS PIWONKA, '29, CLEVELAND, LESTER SPRAGUE, '29, CLEVELAND, FRANK HAGELTINE, '29, ASHTABULA, WILLIAM GRIFFITH, '29, DELAWARE.
- ROW 2.—GEORGE CASWELL, '29, WEST HENRIETTA, N. Y.; GEORGE WILLIAMS, '29, ATHENS, CARL WILLIAMS, '29, NEW PHILADELPHIA, EDWIN GILAND, '29, SOUTH WEBSTER, GEORGE SEEDHOUSE, '30, ROCKY RIVER.
- ROW 3.—FRED BLAETTNER, '31, POMEROY, PAUL CRITES, '31, ROCKY RIVER, RUSSELL HOAG, '31, ROCKY RIVER; LEO VAN RHODEN, '31, MT. VERNON, ALBERT GREGORY, '31, STEUBENVILLE.
- ABSENT—EVERETT MORGAN, '29, MARION, EDWARD BINGTON, '30, LAKEWOOD, CLAYTON SEARS, '30, LITCHFIELD.



The international fraternity of Lambda Chi Alpha was founded at Boston University, Boston, Mass., on November 2, 1909. It had its origin in an organization known as the Cosmopolitan Law Club, several members of which decided to set up a Greek letter fraternity. These men formed the nucleus of Alpha Zeta, the first chapter of Lambda Chi Alpha, Zeta being the word used to denote chapter.

Lambda Chi Alpha began its program in 1912 and became international in 1928 with

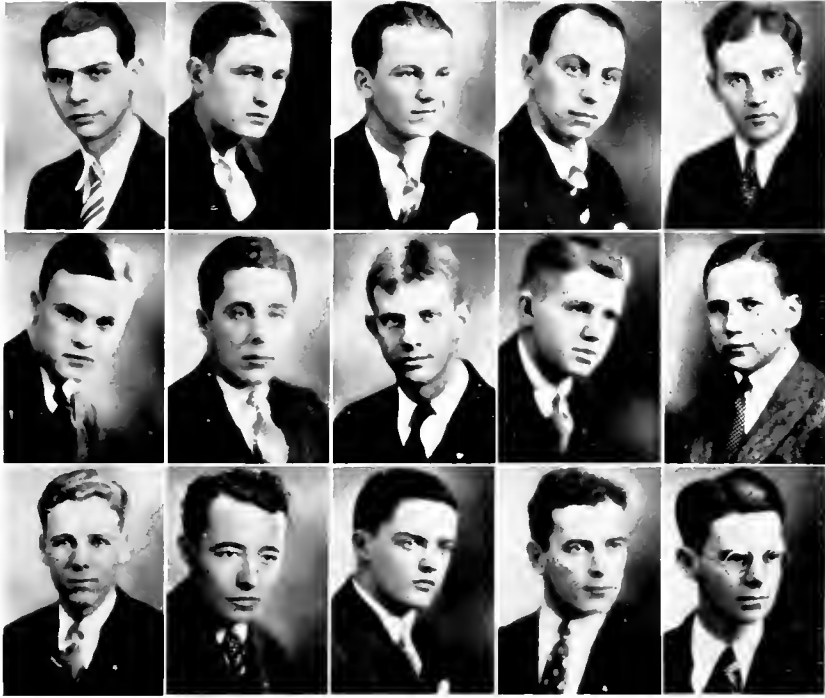

Lambda Chi Alpha

ALPHA OMEGA 1918

ROW 1.—PHILIP ONG, '31, ATHENS, THOMAS CREEBIN, '31, EAST CLEVELAND, ROBERT POWELL, '31, PARKERSBERG, JAMES KELLY, '31, ASHTABULA, GEORGE EIDSON, '30, GREENVILLE.

ROW 2.—CHARLES McCORMICK, '32, BRADNER, HARRY PARRISH, '32, COSHOCTON, CLAUDE CHRISMAN, '32, Mt. VERNON, FRANK SHOBER, '32, CLEVELAND, NORTON WEBER, '32, CLEVELAND.

ROW 3.—ROBERT STROMMEIR, '32, AMHERST, TOM HARRIS, '32, JOHNSTOWN, PA., JAMES GOODING, '32, WELLINGTON, ROBERT ALLEN, '32, DUBLIN, JAMES VAN ATTA, '32, NEW LEXINGTON.

ABSENT—ROBERT WILLIAMS, '32, STEUBENVILLE, HAROLD BRUSH, '31, ST. ALBANS, VT.

the installation of a Zeta at the University of Toronto. There are at present sixty-seven chapters. The law-making body of the fraternity is a General Assembly which meets every eighteen months. The central administrative offices are in Indianapolis, Indiana.

The local chapter, Alpha Omega Zeta, of Lambda Chi Alpha was founded on May 18, 1918. Its parent organization was Phi Kappa Epsilon, changed to Alpha Tau Epsilon in 1917, one year after its birth.





Theta Chi

FOUNDED AT NORWICH UNIVERSITY, 1856

- ROW 1—MAN E. BLUE '29, CINCINNATI, ROBERT BOBENMIER, '29, HAMILTON, GRIFFITH S. GRAHAM, '29, BARTLETT, BYRON W. KING, '29, CROOKSVILLE, CARROLL H. KITTS, '29, PROCTORVILLE, ANA H. MOLES, '29, LA RIE.
- ROW 2—ROBERT RICHARDS, '29, NEW LONDON, NEAL K. WAKELY, '29, FAIRPORT HARBOR, DONALD F. BERRITT, '30, BETHLEHEM, PA., LOEFFLER C. CAPPER, '30, DOVER, HERBERT G. SCHREIBER, '30, CLEVELAND, RAY E. SINGER, '30, CLEVELAND.
- ROW 3—GEORGE STANFORD, '31, SEBING, JOHN F. BRAMMER, '31, MARIETTA, WILLIAM K. HAMOR, '31, MARION; DEAN H. HARTLEY, '31, QUAKER CITY, ROBERT E. LEAKE, '31, NEW STRAITSVILLE, HARRY C. RISS, '31, CLEVELAND.
- ABSENT—WALTER HALE, '29, MARIETTA, EVAN D. JONES, '29, COALTON, WALLACE L. GEORGE, '30, LOCKPORT, N. Y., HENRY P. REINE, '30, CLEVELAND, RAY E. HART, '31, MARIETTA.

Theta Chi was founded at Norwich University, Northfield, Vermont, on April 10, 1856, by Frederick N. Freeman and Arthur Chase.



For a long time, Theta Chi made no steps toward a national organization, refusing to grant many petitions of groups on other campuses. In 1902, however, a charter was granted to a group on the campus of Massachusetts Institute of Technology, organized by a member of the Alpha chapter who had transferred to that institution.

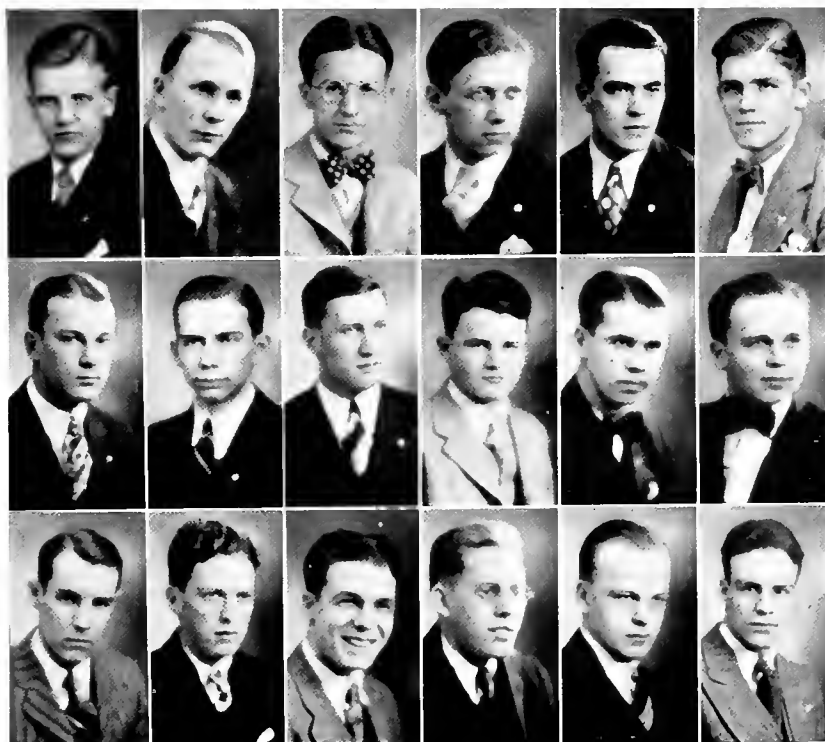

Theta Chi

ALPHA TAU CHAPTER 1925

- Row 1.—PAUL D. BURKE, '32, HOMESTEAD, PA., RANDALL CONNOLLY, '32, PARKERSBURG, W. VA., RUSSELL DEAN, '32, ATHENS, WALTER HOLZAPFEL, '32, GREENVILLE, FRANK KOCAR, '32, CLEVELAND, RICHARD HARRISON, '31, NEW LONDON.
- Row 2.—LOWELL H. LIVINGSTON, '32, LIMA, RICHARD W. MCCUTCHEON, '32, PARKERSBURG, W. VA., OSCAR NEAL, '31, ATHENS, PAUL J. PATTERSON, '32, IRONTON, KENNETH RUCKMAN, '32, LA RUE, WILLIAM H. STANFORD, '31, SEBRING.
- Row 3.—GERALD STRAYER, '32, MARIETTA, JOHN WILLIAMS, '30, FLEMINGTON, W. VA., MILEY HELLYER, '30, ZANESVILLE, GERARD W. GROSS, '32, URRICHVILLE, SUMNER LEGOULON, '32, PARKERSBURG, W. VA.
- ABSENT—RAY KRAFT, '30, CLEVELAND, THOMAS E. LOESSL, '30, DOVER, FREDERICK P. MAIBAUER, '30, CLEVELAND.

Alpha Tau, the local chapter, is the culmination of an organization begun as the Ohio Commons Club. It was organized on the campus of Ohio University in 1919 and remained merely as a club, holding its meetings in the Carnegie Library, until 1922, when feeling the need of more Greek letter fraternities on the campus, the club changed its name to Gamma Sigma and moved into its house on East State Street. Gamma Sigma functioned as a local fraternity until May 9, 1925, when it was formally installed as Alpha Tau chapter of Theta Chi and has so continued.





Tau Kappa Epsilon

FOUNDED AT ILLINOIS WESLEYAN UNIVERSITY, 1899

ROW 1.—CARL REES, '29, WOODSFIELD, DONALD K. ADDICOTT, '29, ATHENS, CHARLES A. NAUS, '29, UPPER SANDUSKY, ELWIN O'NEILL, '29, CUTLER, J. EARL ZIMMERMAN, '29, HILLSBOROUGH.
 ROW 2.—LEONARD CARLOT, '29, ERIE, PA., VINCENT GRANT, '30, CANTON, ARTHUR N. SKINNER, '30, POMEROY, THOMAS A. ELDER, '30, BELLE CENTER, CHARLES D. FULLER, '30, RIPLEY, N. Y.
 ROW 3.—EDWARD FABER, '30, CANTON, LOUIS SHAW, '30, SWAMPSCOTT, MASS., ROBERT E. CARLSON, '31, CLEVELAND, G. CLAIR HOPKINS, '31, RIPLEY, N. Y.; ROSS A. BRINK, '31, CAPAC, MICH., EDGAR FULMER, '31, MISHAWAKA, IND.
 ABSENT—GEORGE M. HAWK, '30, ATHENS.



Early in the first semester of 1921-22, five men assembled in East Wing and discussed the founding of a new society. Later, these men introduced the society to fourteen fellow students at the home of Professor L. J. Addicott. These men were taken in and formed the body of Kappa Psi Alpha, the second of two locals which existed on the campus at that time.

After the group was fully organized in 1921, they received the commendation of the president of the university, the recognition from the faculty.

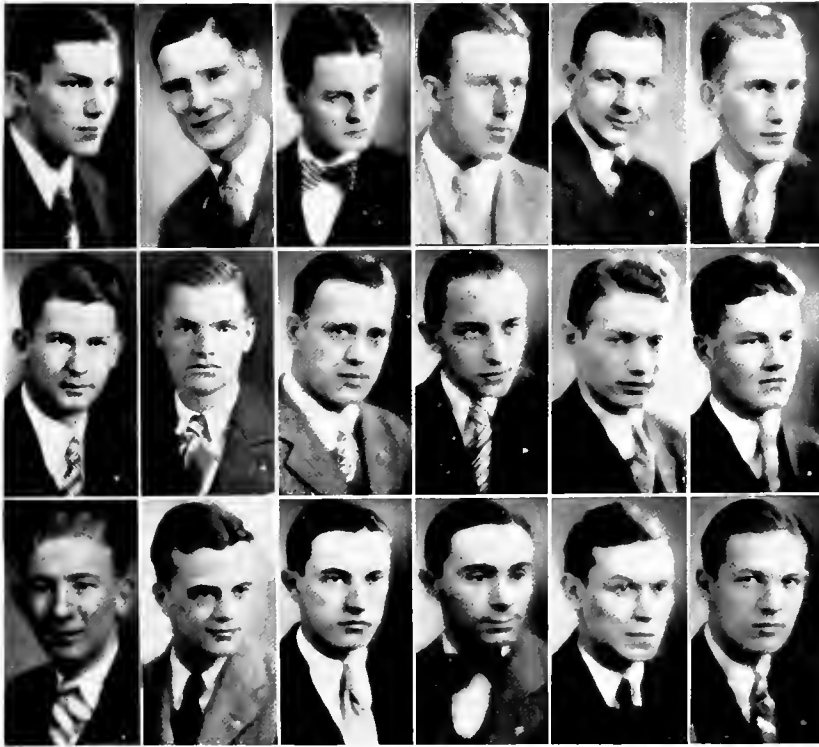

Tau Kappa Epsilon

- ROW 1.—RICHARD ALLGIRE, '31, WYOMING, RALPH BROWN, '31, CLEVELAND, WILLIAM KING, '31, PORTSMOUTH, EDWARD FABER, '30, CANTON, JOHN KHARE, '31, BALDWIN, GEORGE LAMB, '31, CORNING.
- ROW 2.—ROBERT OAKES, '31, PORTSMOUTH, FOSTER AMBROSE, '31, NEW STRAITSVILLE; EDGAR DILLA, '32, CLEVELAND; FRANK MACIORSKI, '32, CLEVELAND, CLARENCE PROSSER, '32, RIFLEY, PAUL STEPHAN, '32, UPPER SANDUSKY.
- ROW 3.—ALLAN MOON, '32, NOVA, DAY CHASE, '32, MEDINA, HAROLD CHAMBERLAIN, '32, TWINSBURG, ARTHUR BITTEL, '32, LAKEWOOD, EDWARD BOHN, '32, CLEVELAND, HUBERT LAPPEN, '32, LAURELVILLE.

After the usual probation period of one year, the fraternity was admitted into the Pan-Hellenic Council with full voting Idea of securing a charter from a strong national organization was predominant in the minds of the members and they worked toward this objective.

The ideal for which they were working came to them in 1927 and their petition was accepted by Tau Kappa Epsilon. Installation was held in November 1927, and the local organization, Kappa Psi Alpha became Alpha Beta of Tau Kappa Epsilon.





Sigma Delta Rho

FOUNDED AT MIAMI UNIVERSITY, 1921

ROW 1.—JOHN KLINDER, '29, ATHENS, HARLEY BAKER, '30, SUMMIT STATION, WILLIAM ELLIOT, '30, FLUSHING.

ROW 2.—CHARLES W. SMITH, '30, BOWERSTOWN, FREDRICK BROCK, '31, CHILLICOTHE,
PERRY J. BAILES, '31, BIDEWELL.

ROW 3.—DALE L. ENGLISH, '31, EAST BRADY, HARRY E. HAMILTON, '31, JACKSON
EDWARD C. KEEFE, '31, LARCHMONT, N. Y.

ABSENT—GERALD MCKEEVER, '30, WELLSVILLE, GEORGES BROWN, '31, ATHENS, HOWARD HARRINGTON, '31, NEW
MATAMORAS, ELMER P. DUNN, '31, CROOKSVILLE, RALPH FLEMING, '31, CROOKSVILLE,
BEAVER BRICKER, '31, GREENCAMP.



Delta Chi Alpha was organized as a social fraternity on October 21, 1927, and in 1928 it became a chapter of Sigma Delta Rho, which had been founded at Miami University in 1921



Sigma Delta Rho

DELTA CHAPTER 1928

ROW 1.—DAYTON SCHULTEIS, '31, NEWPORT, L. B. GETTINGS, '31, WILLIAMSTOWN, W. VA., OWEN LEMMON, '31, BELLE.

ROW 2.—ROBERT BAKER, '32, SUMMIT STATION, HARRY L. BROWN, '32, JACKSON, J. BOYD BUTZ, '32, WASHINGTON C. H.

ROW 3.—MALIN MARSH, '32, WILKINSBURG, PA., GEORGE McILVAINE, '32, WOOSTER, GEORGE STEEL, '32, JACKSON.
 ABSENT—CARL SPEARS, '32, COSHOLTON, KENNETH TAYLOR, '32, MALTA, JOHN TOTHE, '32, CORNING, ALBERT BRADY, '32, YOUNGSTOWN.

The organization of Sigma Delta Rho had been encouraged by Dean Brandon and Dr. Shidler of the university to become a national organization through expansion rather than by petitioning a national already in existence.



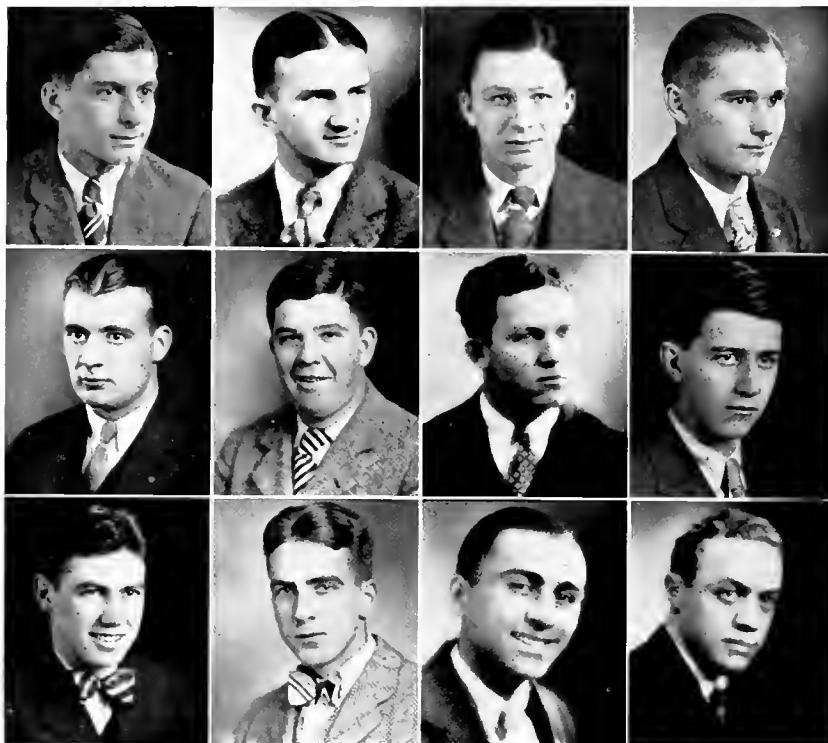

Phi Kappa

FOUNDED AT BROWN UNIVERSITY, 1889

ROW 1—ERNEST GUSTINELLA, '29, CAMPBELL, CLIFFORD MORIARTY, '29, ATHENS, GEORGE BRIGHT, '30, NILES, WALTER G. CASPER, '30, OLMSTED FALLS.

ROW 2—CLARK TEBBETTS, '30, PITTSBURGH, PA., WILLIAM MULDOON, '30, LAKEWOOD, BERNARD SWEENEY, '31, ATHENS, MYRON BARNER, '31, NILES.

ROW 3.—CHARLES CHANFY, '31, CLEVELAND, EUGENE COTTER, '31, ERIE, PA., FRANK DANELLO, '31, JERSEY SHORE, PA.; JOSEPH DENK, '31, CLEVELAND.



During the latter part of the school year of 1926-27, the idea of forming a men's Catholic social fraternity was discussed by several interested students, but no definite steps were taken. At the beginning of the fall term eight Catholic students met in the Knights of Columbus hall in order to further the plans discussed the previous year. After permission was granted by the university officials to establish a local Catholic fraternity on this campus, a constitu-

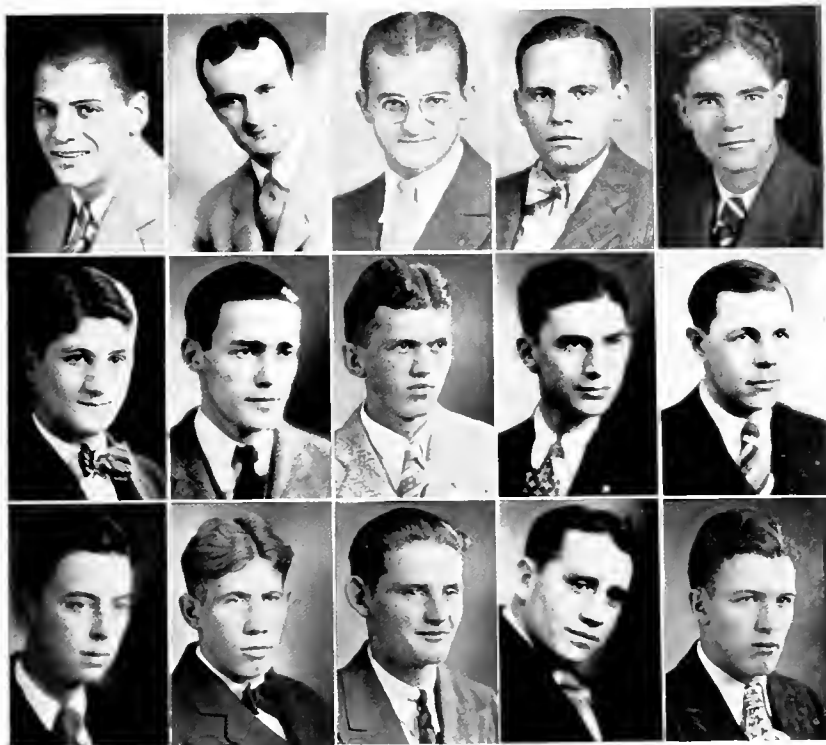

Phi Kappa

PSI CHAPTER 1929

- ROW 1.—WILLIAM EGENSERGER, '31, CLEVELAND. JOSEPH OLLIFFE, '31, MASSILLON. FRANK MOODY, '31, ERIE. WILLIAM GRAHAM, '31, XENIA. RICHARD HALMAN, '31, HOMETEAD.
- ROW 2.—IGNATIUS SANSON, '31, CLEVELAND. MARCUS WESTERVELT, '31, COOLVILLE. JOHN WARDANSKI, '31, ERIE. EUGENE PALERMO, '31, CLEVELAND. LEO SMITHBERGER, '31, LOWER SALEM
- ROW 3.—KENETH RUSSELL, '31, ERIE. JOHN DELANEY, '32, BALDWIN. JOSEPH SHANAHAN, '32, ELMHURST. NORMAN O'BRIEN, '32, CLEVELAND. WILLIAM BOHNE, '32, NILES.

tion was drawn up and the name Rho Mu Phi was adopted.

Seven men were initiated on March 18, 1928, and later three more were added.

Plans were made to petition the national organization of Phi Kappa fraternity at their convention which was to be held in Cincinnati in December 1928. The Rho Mu Phi petition was accepted. The installation ceremonies, conducted by a degree team from Theta chapter at Ohio State, were held on January 17, 18, 19, 1929.



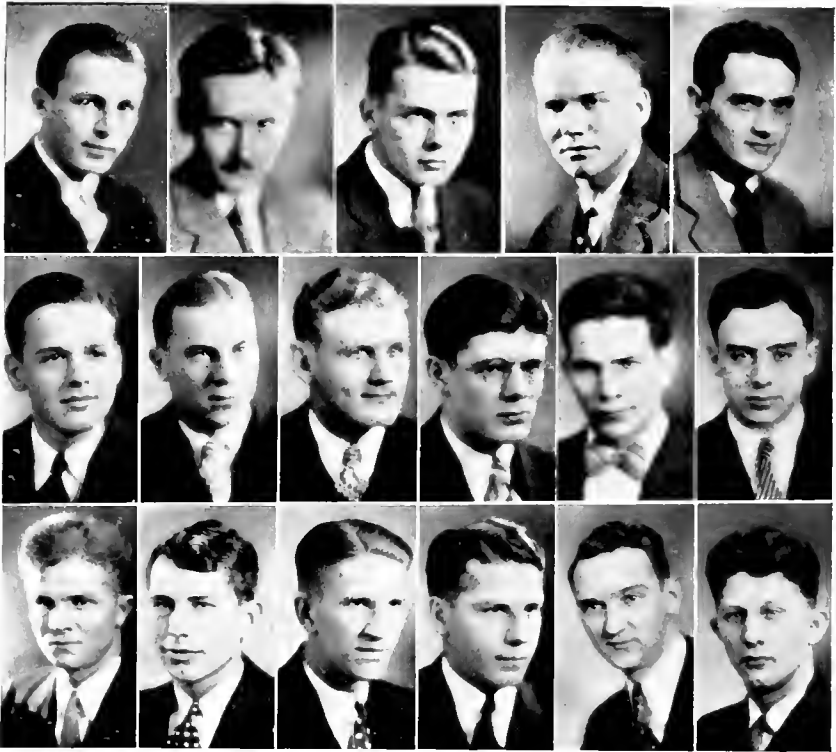

Tau Sigma Delta

FOUNDED AT OHIO UNIVERSITY, 1921

- ROW 1.—VICTOR KERR MILLER, '29, GREENFIELD, ALAN MAGUIRE, '29, VERONA, N. J.; VERLE KENNEY, '29, ATHENS, DALLAS FARMER, '29, LISBON, JOE H. GUANDER, '29, WEST ALEXANDRIA.
- ROW 2.—JAMES E. PATTERSON, '30, NEW YORK CITY, HAROLD SHULTZ, '30, ZANESVILLE, LOUIS E. SNYDER, '30, LOVELAND, KENNETH TALLEY, '30, ZANESVILLE, JOHN ALDEN, '31, ATHENS, JAMES G. BODEN, '31, ATHENS.
- ROW 3.—MARLOWE GAMERTSFELDER, '31, BRINKHAVEN, JOE M. HELTER, '31, WEST CARROLLTON, ROBERT W. PAINTER, '31, ZANESVILLE, JOHN W. SIMPSON, '31, NEW LEBANON, HAROLD SWIGART, '31, MANSFIELD, WAYNE BARROW, '31, LANCASTER.

ABSENT—JESSE MEYERS, '29, INCOMAR, JAMES J. YOUNG, '30, COLUMBUS



On October 26, 1921, a group of Ohio University men met at 37 North College Street to discuss the possibility and advisability of establishing a local Greek letter fraternity at this institution. At this time there were no locals, and only six nationals, the membership of which comprised only about one-fourth of the whole student body.

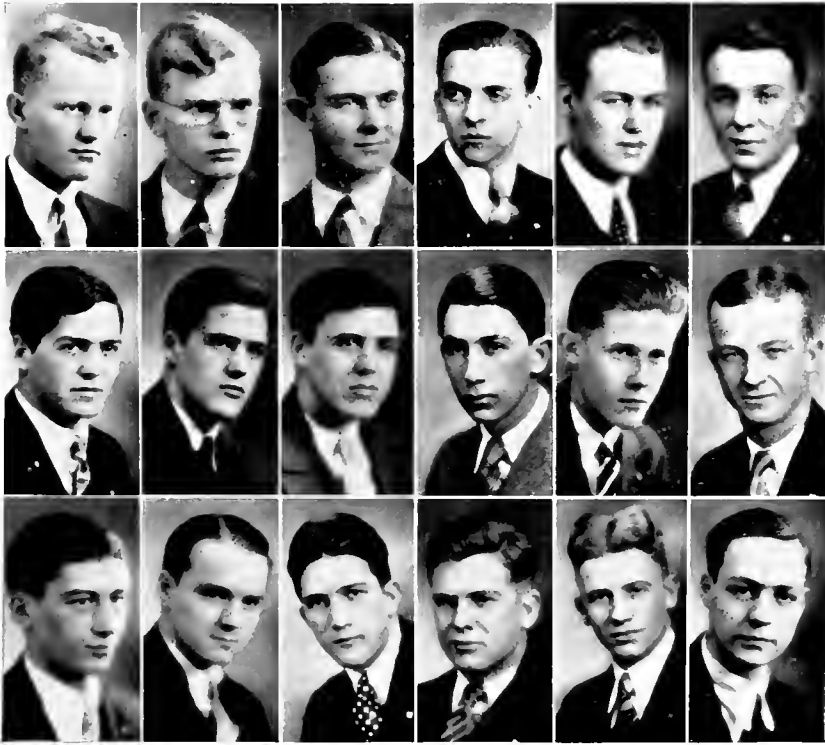

Tau Sigma Delta

Row 1.—JAMES BOYD, '31, WHEELING, W. VA., WILLIAM GRATT, '31, MIDDLEPORT, CHARLES TARDINSKI, '31, DAYTON, NORMAN LOGAN, '31, BELLAIRE, RALPH GIBBS, '32, BLANCHETER, SHELDON ROWLAND, '32, CLEVELAND.

Row 2.—KEITH MOORE, '32, CLEVELAND, CLARENCE BRYAN, '32, CLEVELAND, WILLIAM ROOT, '32, COLUMBUS, EDWARD MILNER, '32, GREENFIELD, LAWSON DIGGS, '32, GREENFIELD, NORMAN GARWOOD, '32, LISBON.

Row 3.—CHARLES GORBY, '32, NEW MARTINSVILLE, RICHARD WIBLE, '32, FRANKLIN, PA., RUSSELL KEPLER, '32, WELLINGTON, LAWRENCE HAYES, '32, ATHENS, RICHARD GREGG, '32, ZANESVILLE, BERNARD RUSSELL, '32, ZANESVILLE.
 ABSENT—ROBERT L. MARSHALL, '31, UHRICHSVILLE.

Since the time of its founding, the history of Tau Sigma Delta has been one of gradual but steady growth and advancement. Each succeeding year has seen the attainment of goals set up by members now graduated, and the establishment of new and higher aims for the future.



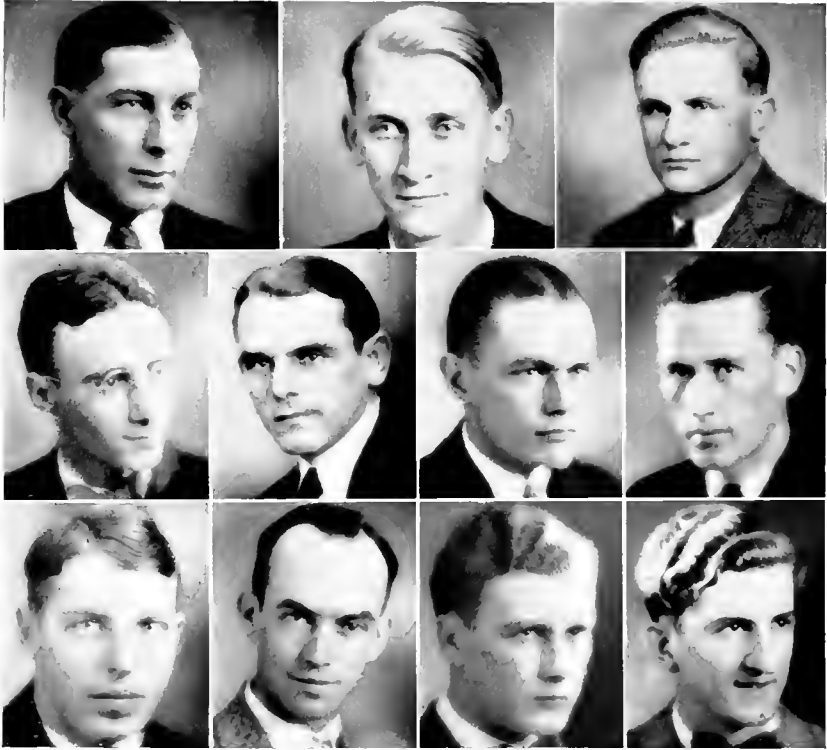

Chi Sigma Chi

FOUNDED AT OHIO UNIVERSITY, 1921

ROW 1.—CHARLES RAWLINS, '29, COALTON, GEORGE SCHROEDER, '29, CLEVELAND, JOSEPH BEGALA, '29, STRUTHERS,
 ROW 2.—WILLARD BRIGLER, '29, MARYSVILLE; CECIL GLASS, '29, MALTA, JAMES CARRICK, '29, WESTERVILLE;
 GEORGE WALKER, '29, DENNING.

ROW 3.—CARROLL BACHELDER, '29, CAMBRIDGE, JAMES SCHAEF, '29, LOGAN, KENNETH COLLIER, '30, TORONTO,
 HOBART HELMAN, '30, WAYERLY.

ABSENT—NOLAN SWACKHAMMER, '30, LAURELVILLE, EDWARD GARDNER, '31, ASHTABULA,
 JOHN SPRAGLE, '31, DUNDAS, EMLAN WANLESS, '31, ATHENS, KERMIT BLOSSER, '32, ENTERPRISE.



Chi Sigma Chi was founded as a club at Ohio University in the year 1921, by five men. For a short time, the organization was known as the "Get-together Club," but this was shortly changed to the "Green Circle," the name under which the organization existed until the spring of 1928. During its life as a club, the prosperity of the organization was marked by a slow, conservative growth and expansion, the members being prominent in all phases of campus activity, and especially being identified in the athletic interests of the

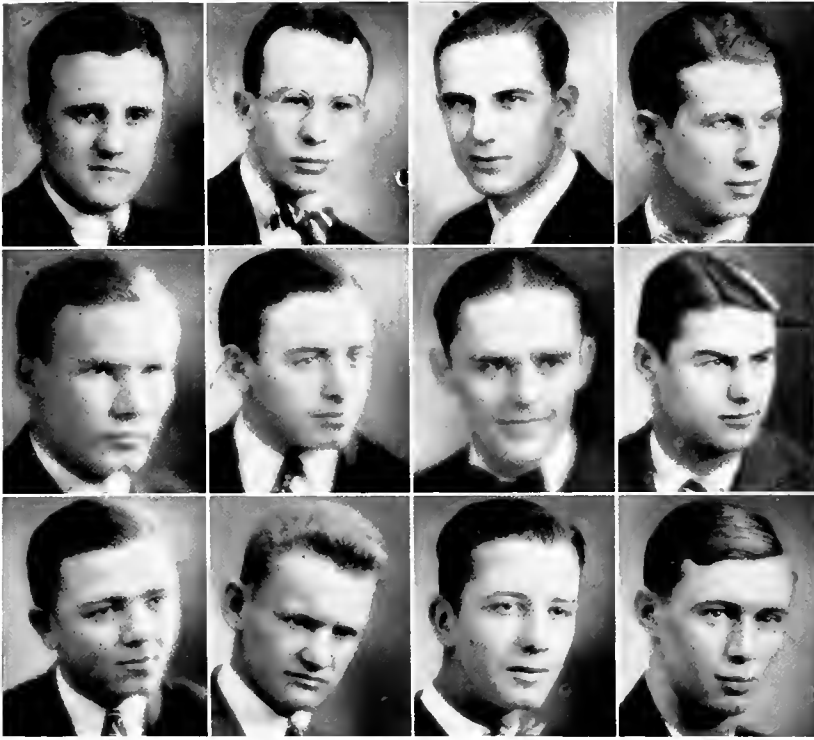

Chi Sigma Chi

- ROW 1—RALPH SWIGGER, '30, STRUTHERS, PAUL TIPTON, '30, THE PLAINS, ELMER WAGSTAFF, '30, SUGAR GROVE, HERBERT WOOLWEAVER, '30, DUNDAS.
- ROW 2.—MAURICE FORAKER, '31, CORNING, DYE BARNHOUSE, '31; BELLE VALLEY, JAMES CARRICK, '31, WESTERVILLE, MICHAEL KATILA, '32, CAMPBELL
- ROW 3.—HOLLAND SNEDEKER, '31, ZANESVILLE, SAM ZANOCAY, '32, ROCKY RIVER, KENNETH SPEAR, '32, CALDWELL, GLENETH FRYE, '32, ALLENSVILLE.
- ABSENT—GILBERT DICKEY, '32, DELAWARE, ELMER GERST, '32, CLEVELAND, ELDON HAWK, '32, THE PLAINS, HOWARD MALONE, '32, CUMBERLAND, MARYLAND, BERNARD SODOSKY, '32, EUCLID.

university. This success is attested by the fact that the organization has to its credit the winning of season awards in intra-mural athletics for several years in succession, and has to its credit a greater total of awards than any other fraternity upon the campus.

In the spring of 1928, the organization, feeling that its aims and ideals most closely approximated those of a Greek letter fraternity, decided that the name should be changed to conform with this idea, and the name of Chi Sigma Chi was adopted on April 30, 1928.

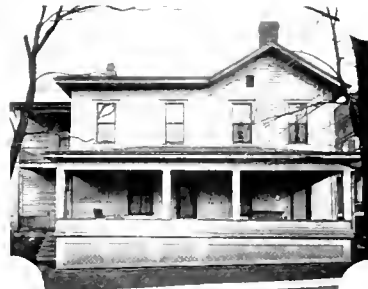

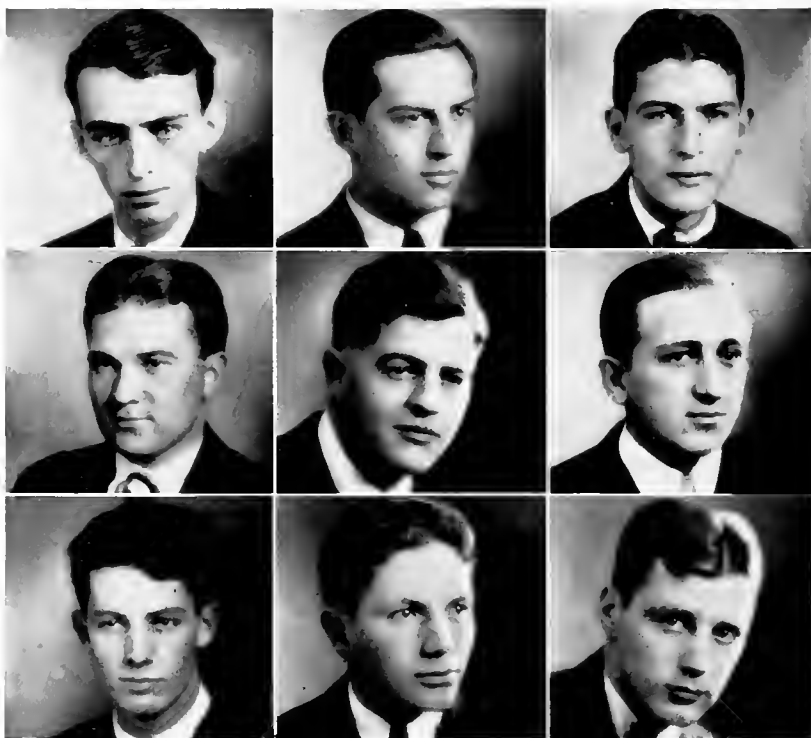

Gamma Gamma Gamma

FOUNDED AT OHIO UNIVERSITY, 1925

ROW 1.—RALPH KIRCHLER, '29, SALON, MARCUS MILLER, '29, ORVILLE, ROBERT MARRIOTT, '29, RICHWOOD.

ROW 2.—DARRELL FAUNT, '29, MANSFIELD, JOHN O'MALLEY, '30, LORAIN, FAY CORWIN, '30, PORTSMOUTH.

ROW 3.—HAROLD WIEGAND, '30, MANSFIELD, MICHAEL GRABAN, '31, CAMPBELL, HERBERT HAHN, '32, LORAIN.

ABSENT—GEORGE SWINDELL, '31, ALLIANCE, DONALD McPHERSON, '31, HERBERTVILLE.



Tri Gam was founded May 16, 1923, at a banquet given at the varsity Inn, in honor of its conception. The founder, Dave "Gat" Lindley, a Phi Delta Theta, was of the opinion with several other prominent fraternity men on the campus, that a new fraternity was needed here to take

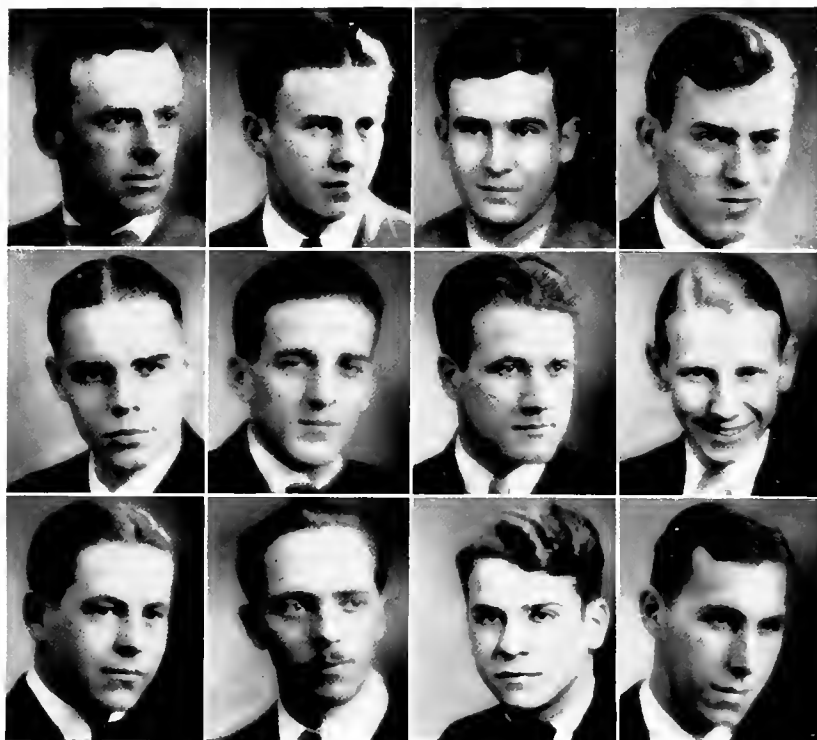

Gamma Gamma Gamma

- ROW 1.—CLAYTON HORNE, '32, LORAIN, BURTON BICKEL '32, LORAIN, PAUL STANFORD, '32, ELYRIA, CARL BROWN, '32, ELYRIA.
- ROW 2.—WILLIAM SMITH, '32, ERIE, PA., ROBERT WHITTIER, '32, ERIE, PA., WALTER ESTEP, '32, YOUNGSTOWN, ELMER KERR, '32, SALEM.
- ROW 3.—GEORGE HROMYAK, '32, SHARON, PA., JOHN DISLEY, '32, DOVER, PAUL CLEVER '32, MANSFIELD, GLEN SMITH, '32, MILLERSBURG.
- ABSENT—HERBERT ANTHONY, '32, ATHENS.

care of the increasing number of men students entering the university.

The founder, with assistance of other fraternities here at that time, organized an active chapter of upperclassmen, thus giving Tri Gam its start. Among the charter members were many men who had had fraternal relations at other institutions.





Alpha Delta Beta

FOUNDED AT OHIO UNIVERSITY, 1927

ROW 1.—FRANKLIN GRIER, '29, NEW MATAMORAS, MARION SCHAAL, '29, LOGAN,

HENRY WILSON, '29, UHRICHSVILLE.

ROW 2.—BOYD ANGELL, '30, ATHENS, EDWIN COOPER, '30, ATHENS, JOHN HOWELL, '30, CANTON.

ROW 3.—ROBERT SQUIBB, '30, CAMBRIDGE; ELMER WEST, '30 LANGSVILLE; EDGAR ZICK, '30, ATHENS.

ABSENT—WILLIAM BALLANTINE, '32, CAMBRIDGE.



In the fall of 1927 a group of Ohio University men came to realize the desirability of organizing a new fraternity to meet the increasing social needs of the local campus, and they banded themselves together as the nucleus of the Alpha Delta Beta fraternity.

In Novemehr the fraternity was recognized by the inter-fraternity council and



Alpha Delta Beta

- ROW 1.—CHARLES BARCOCK, '31, WHITEHOUSE, RALPH BEERY, '31, ATHENS, LAWRENCE EBLIN, '31, MIDDLEPORT;
E. F. REICHELDERFER, '31, KINGSTON.
- ROW 2.—EMMANUEL SCHAAL, '31, LAURELVILLE, GLEN WILLIAMS, '31, NEW STRAITSVILLE, JAMES WARREN, '31,
BARTLETT, RUSSELL FORD, '31, YOUNGSTOWN.
- ROW 3.—PATRICK CIOFFARI, '32, NEW ROCHELLE, HARRY WEIZEL, '32, PARKERSBURG, FREDERICK GIBSON, '32,
ATHENS, FREDERICK SWINEHART, '32, SOMERSET.

was thereby completely established as a full-fledged social organization within one year of the date of its founding.

On December 10, Alpha Delta Beta established a progressive precedent by adopting a rule eliminating from its practices all forms of rough-house initiation or other forms of activity not contributing to the material welfare of the fraternity.



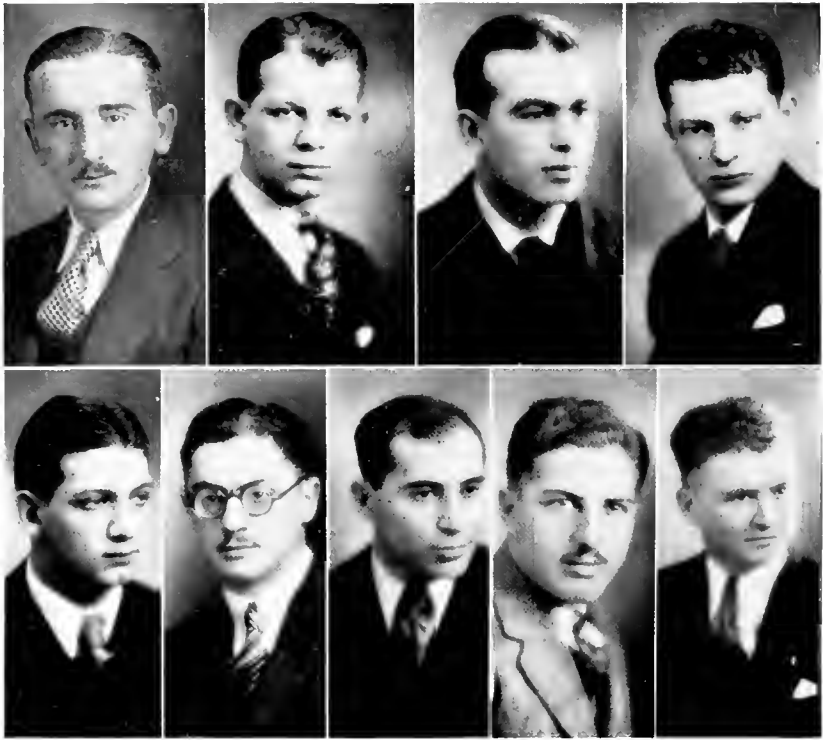

Phi Upsilon

FOUNDED AT OHIO UNIVERSITY, 1928

ROW 1.—SIGMUND ROSENBLUM, '29, BROOKLYN, N. Y.; ALFRED RUDICH, '31, NEW YORK, N. Y.; LOUIS J. COHEN, '31, NEW YORK, N. Y.; JAMES ENTIN, '31, BROOKLYN, N. Y.
 ROW 2.—HY I. USLANER, '31, BROOKLYN, N. Y.; GERALD EPPS, '31, BROOKLYN, N. Y.; JEROME WARSHOWER, '31, BROOKLYN, N. Y.; DAN FRIEDBERG, '29, CLEVELAND, A. RAND SIEGEL, '31, CLEVELAND.



With the welfare of Ohio University at heart, a determination to further the finest of Jewish ideals, and an honest desire to provide both a home and an incentive for the presence of the Jewish youth on the campus of Ohio University, Phi Upsilon was organized in the fall semester of 1928.

At the installation banquet, which was attended by several faculty members and prominent leaders of student activities, Phi Upsilon averred that it would make every

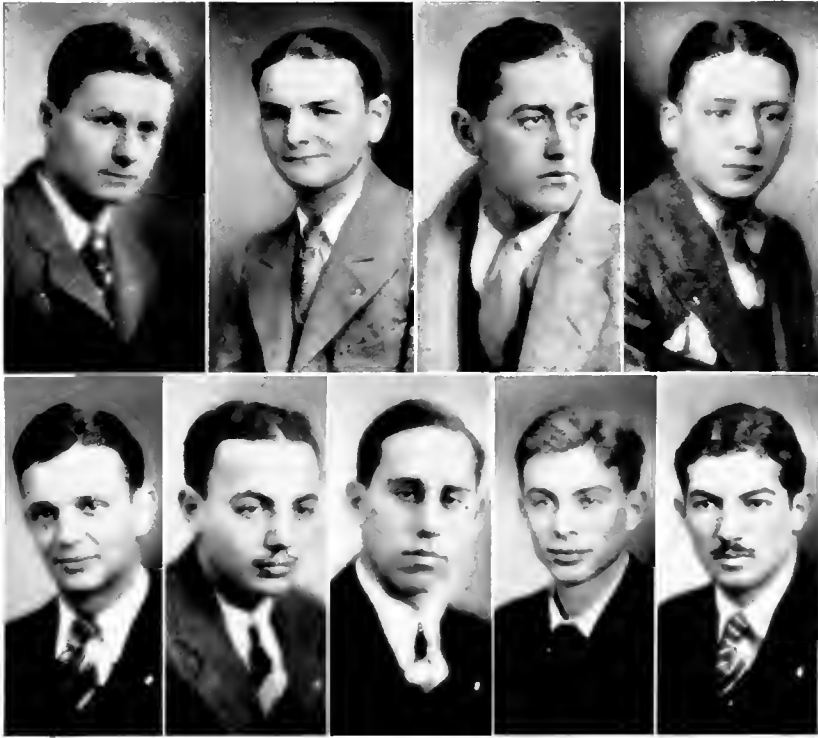

Phi Upsilon

ROW 1.—STEWART KLEIGER, '32, BROOKLYN, N. Y.; HARRY BERSOWITZ, '32, BROOKLYN, N. Y.; WINSTON WEISMAN, '32, NEW YORK, N. Y.; SAM JOHNS, '32, BROOKLYN, N. Y.

ROW 2.—BENNIE KRANZ, '32, CLEVELAND; IRVIN MINKOFF, '32, BROOKLYN, N. Y.; LOU DIAMOND, '32, NEW YORK, N. Y.; IRVING SMOLOWITZ, '32, BROOKLYN, N. Y.; JACK KARLIN, '32, BROOKLYN, N. Y.

conceivable effort to co-operate with brother organizations and to bring prestige to Ohio University by attainments of the highest effort.

Phi Upsilon picks as its members only men of the highest moral character; it sets a standard of scholarship high above the average; also, it advocates active participation in the various scholastic and athletic fields by all its members.

Phi Upsilon contemplates waiting for the best national organization available.



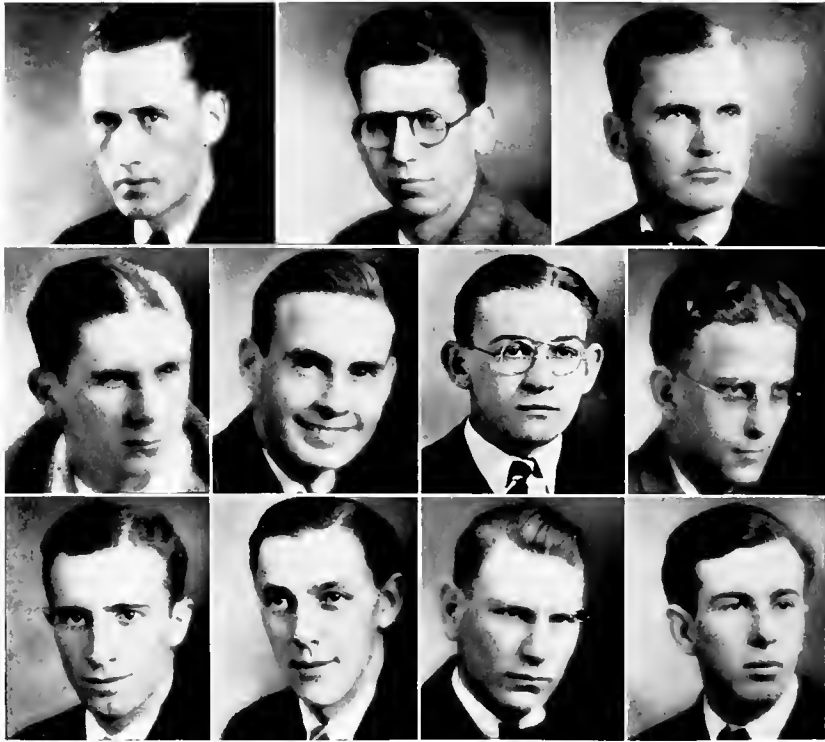

Delta Sigma Pi

FOUNDED AT NEW YORK UNIVERSITY, 1907

ROW 1.—HARRY CARMACK, '29, GIBSONBURG, HILTON PARKINSON, '29, COLUMBUS, GEORGE WALKER, '29, DENNISON.
 ROW 2.—ROBERT BOBENMYER, '29, HAMILTON, HAROLD WAGNER, '29, ZANESVILLE; FRANKLIN STEDMAN, '29, ATHENS, THOMAS PIWONKA, '29, CLEVELAND.
 ROW 3.—PAUL D. MILLER, '29, CRESTON, CARL SLACK, '30, McKEESPORT, PA., GAIL TURPIN, '30, GILLESPIE-VILLE, GEORGE WAGNER, '30, SOMERSET.
 ABSENT—JOHN RICE, '29, WELLSTON, THOMAS E. LYNCH, '31, AKRON, JOSEPH MILNER, '32, MORRISTOWN; ALLAN C. BUNDY, '32, COLERAIN.



The local petitioning group, Pi Gamma Epsilon, was organized in 1923 after several attempts had been made to form an honorary commerce fraternity. Each of these efforts died in its infancy, but when an attempt was made to form a professional commerce fraternity, the project met with much enthusiasm among the student body. Members were chosen, and still are, upon the basis of excellence of work in commerce, participation in campus activi-

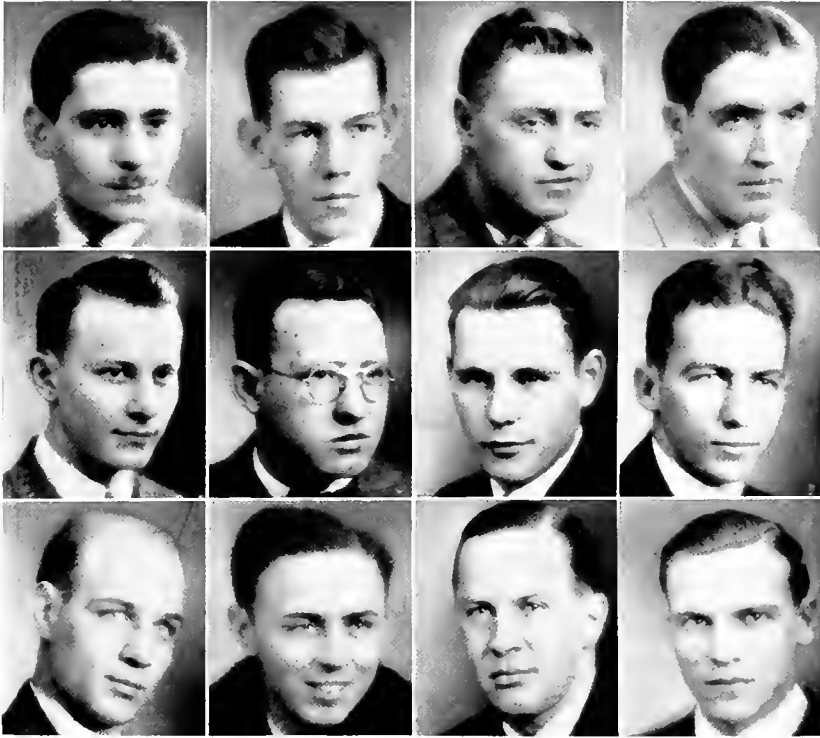

Delta Sigma Pi

ALPHA OMICRON CHAPTER 1925

- ROW 1.—WALTHOE ALLEN, '31, POMEROY, CARL MILLER, '31, LANGSVILLE,
 FLOYD STOTT, '31, NEW YORK MILLS, N. Y.
 ROW 2.—DELBERT MATHEWS, '31, NEW VIENNA; T. VERNON SCHAFER, '31, SALEM,
 FRED C. BEHRENS, '32, CLEVELAND, ROLAND J. BENZIGER, '32, VENICE.
 ROW 3.—MAURICE PATRY, '32, CLEVELAND, RAYMOND NESS, '32, MANSFIELD,
 MARION M. CARR, '32, WEST ALEXANDER, PA.; PAUL W. ASFUE, '32, ASHTABULA.
 ABSENT—BELFORD LANE, '32, COLUMBUS, JOE ZOLL, '32, FORT WAYNE, INDIANA

ties and strength of character. The standards insisted upon created a strong and active fraternity. Meetings were held regularly, with occasional initiations. The time arrived when it was decided to nationalize. Delta Sigma Pi was selected to receive the petition which was presented in December 1924.

Grand Secretary-Treasurer H. G. Wright, presented the charter and delivered the charge.





Omega Beta Pi

FOUNDED AT UNIVERSITY OF ILLINOIS, 1919

- ROW 1--GEORGE HARTMAN, '29, AMANDA, DONOVAN E. MANN, '29, PORTSMOUTH, MICHAEL E. PALISON, '29, STRUTHERS, PAUL READING, '29, ATHENS.
- ROW 2--JAMES A. SCHASEL, '29, LOGAN, DELOS H. MARGY, '29, WILLIAMSPORT, WILLIAM J. JONES, '29, NEW STRATTSVILLE, FRANCIS CARDOT, '30, ERIE, PA., REID CHAPPEL, '30, ATHENS.
- ROW 3--HARRY A. HALLER, '30, CLEVELAND, AL. S. OLBRATOWSKI, '30, CLEVELAND, BERNARD W. BOUNCE, '31, CLEVELAND, CHARLES A. CUSH, '31, DENNISON, PAUL HILT, '31, SOUTH WEBSTER.
- ABSENT--GEORGE W. HAHN, '31, CLEVELAND.



Previous to the installation of Theta chapter of Omega Beta Pi at Ohio University, a group of pre-med students had formed a club which was a fraternity in everything but the name, the Caduceus Club. Desiring further recognition for their efforts, these men petitioned the National Council of Omega Beta Pi to be admitted as a national chapter. October 24, 1925, marked the installation of officers and the granting of the charter.



Omega Beta Pi

THETA CHAPTER 1925

- ROW 1—WILLIAM F. JONES, '31, YOUNGSTOWN, ANDREW R. MANDULA, '31, CLEVELAND, WELLS C. McCANN, '31, NEW BOSTON, FRANK A. NEMEC, '31, CLEVELAND, CLAUDIUS R. NEDRY, '31, WHEATON ILL.
- ROW 2.—ORLEN B. PATCH, '31, ERIE, PA., NORTON E. RODGERS, '31, HUNTINGTON, W. VA., AL J. WISNER, '31, CLEVELAND, ELMER G. BARBA '32, CLEVELAND, HARMON CHAPPEL, '32, ATHENS.
- ROW 3—JESS COCKREEL, '32, STOCKDALE EDWARD McCALL, '32, SCHOTSVILLE, CLARENCE SNYDER '32, FINDLAY, JAMES S. DEARTH, '32, McCONNELLVILLE, RALPH MUNNLOW '32, STEUBENVILLE.
- ABSENT—ROBERT McDONALD, '31, BLOOMINGSBURG.

Originally Omega Beta Pi was open to membership of men of other fraternities, but recently has been closed. As a result, a greater unification in principles and organization has prevailed that has confined to a greater degree the interests of its members towards further pursuit of the profession. Omega Beta Pi offers the pre-med student a clear consensus of the work to follow in the medical profession.



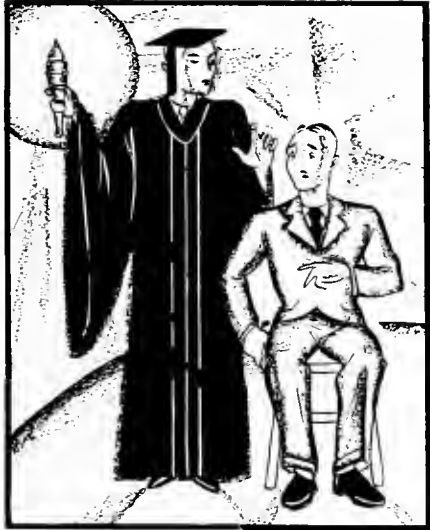

MEN'S HONORARY
and PROFESSIONAL
FRATERNITIES

Phi Mu Alpha

Row 1:

DAVID K. TODD
DONALD M. DOWD
PAGE A. MEAD
RALPH ZAHOUR
NORRIS BEASLEY

Row 3:

WILLIAM CONRAD
WILLIAM FENZEL
C. D. GIAUQUE
S. V. LEKBERG
WILLIAM LONGSTREET

Row 2:

KENNETH JACOBY
LEWIS TERVEN
EARL ZIMMERMAN
C. N. MACKINNON
C. C. ROBINSON

Row 4:

NEIL THOMAS
CLARK WILLIAMS
HIRAM R. WILSON
D. W. INGERHAM
A. R. KRESGE

On April 2, 1923 a group of ten men met in Ewing Hall at the request of Professor C. C. Robinson to form an honorary men's musical organization. The organization adopted the name, Schubert Club, and elected Rex Snively '24, president and Harold Liggett '25 secretary.

On March 6, 1924, the Schubert Club petitioned Phi Mu Alpha, Sinfonia, and on April 14, 1924 the club became Alpha Kappa Chapter of Phi Mu Alpha, Sinfonia.

Since that time Phi Mu Alpha has had a steady growth and numbers among its members some of the most outstanding men on the campus.

Though the organization is not well known on the campus it fills a need and is an aim for men interested in music. Each year during national music week they hold a joint recital with Sigma Alpha Iota, girls' musical honorary and sponsor many musical programs.



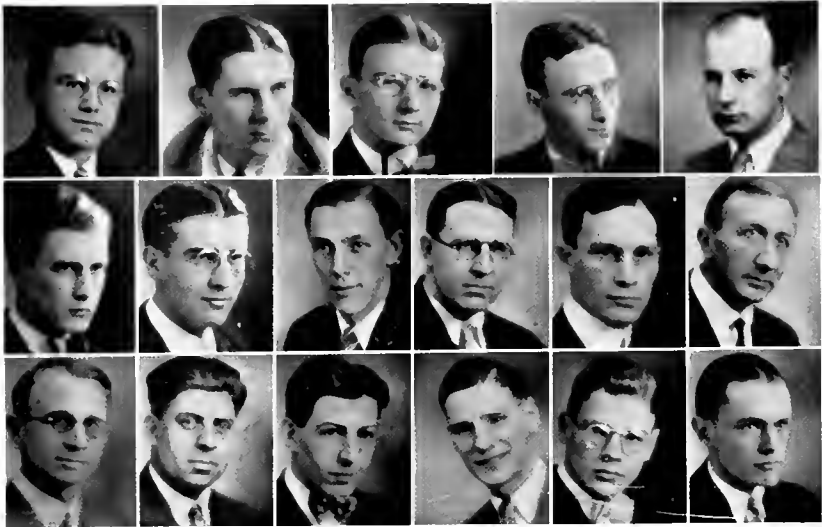

GLENN A. COLF, S. ROBERT BOBENMYER, EVERETTE C. SHIMP, WILLARD BRUGLIER, GEORGE LUCE,
 KENNETH COULTER, ROBERT YOUNG, CARL SLACK, PROFESSOR A. C. GUBITZ, PROFESSOR RAYMER McQUISTON,
 PROFESSOR W. H. COOPER,
 PROFESSOR W. S. GAMMERTSFELDER, PROFESSOR C. W. FINK, MONROE VERMILLION, RALPH BROWN,
 DALE E. MANSFELDER, JAMES CARRICK,
 Absent—EDWARD A. SHARP.

Phi Delta Gamma

On Sunday evening during the latter part of October in the year 1923 four men met in a room of the Pierce residence on Poplar Avenue, with a desire to study poetry. The group consisted of Russell Tubaugh, Claire Hughey, Loren Statts, and Norris Murphy. These men may be considered the pioneers of the Ohio chapter of Phi Delta Gamma, for from this group grew our present chapter of eight active members and four pledges and some sixty alumni.

The organization continued to grow until one day Professor Cooper of the Public Speaking Department gave to the secretary of the organization a communication from the National Chapter of Phi Delta Gamma, expressing a desire to place a chapter in Ohio.

The Ohio Chapter was officially established June 7, 1924. More than one half of its members of the chapter have been members of the Varsity debating teams and nine of the present members and pledges are intramural or varsity debaters.

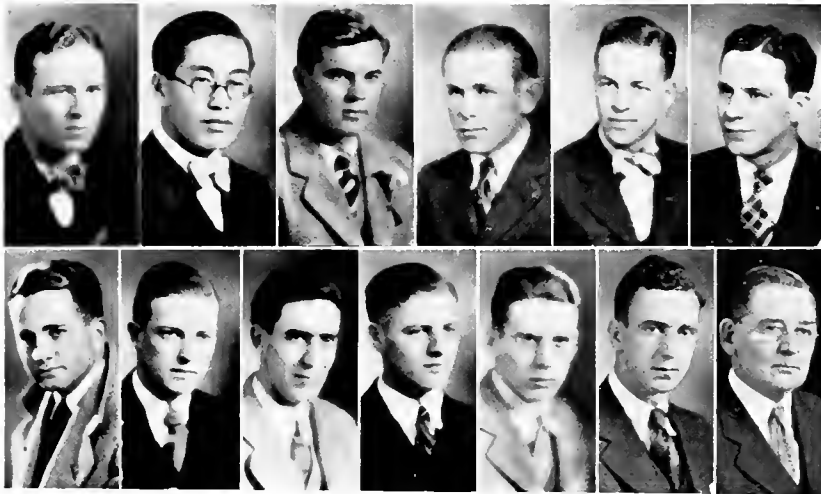

ASA H. MYLES, KATUSASABURO SHIBATA, FRANK K. DEAKE, ROBERT W. SCHIBB, THOMAS A. ELDER, ALBERT GREGORY,
 HARRY E. HAMILTON, WALTER C. VAN BUSSUM, CLARKE KENNEY, MELVIN F. ZIEGLER, HAROLD W. GIESECKE,
 FREDERICK BROCK, PROF. A. A. ATKINSON
 Absent—CLARENCE S. KELCH, EVERETT R. MCCOPPIN, RALPH A. THOMAS, NICHOLAS C. CFRANIC, FLOYD P. PEIRCE

The American Institute of Electrical Engineers

Founded 1884

Local Branch Established 1926

The local branch of the American Institute of Electrical Engineers was established in 1926. Professor Albert A. Atkinson is faculty advisor of the group. The organization has already achieved an important place in campus activities in spite of its comparative youth.

The American Institute of Electrical Engineers, the representative national organization of the electrical engineering profession, was founded in 1884.

The objects of the Institute are the advancement of the theory and practice of Electrical Engineering and of allied arts and sciences, the maintenance of a high professional standing among its members, and the development of the individual engineer.

Active membership in the organization is restricted to students above freshman rank, majoring in electrical engineering, and who are enrolled in the Institute. Associate membership in the branch may be received by any students interested, on application to the branch membership committee.

The chairman of the group at present is Clarke Kenney. Melvin F. Ziegler is vice-chairman, and Harold W. Gieseckhke is secretary.

Meetings are held at regular intervals by the group and practical discussions concerning electrical engineering are held.



GILBERT BECKLEY, JACK BURKHOLDER, HARRY CARMACK, GRIFFITH GRAHAM, JAMES HOUSEHOLDER,
RALPH KIRCHER, JOHN LUTZ,
RUSSEL MARPLE, VICTOR MILLER, CHARLES NAUS, HAROLD WAGNER, NEAL WAKELY, CARL WILLIAMS, RALPH ZAHOUR,
ERNEST GUSTINELLA, CLIFFORD MORIARTY, TOM PIWONKA, FRANCES CARDOT, HARRY HALLER, ROBERT OHM,
JAMES PATTERSON,
TED HAINES, ELMER WEST, RALPH BETTS, KENDALL QUERY, EDGAR ZICK, EDWARD KEEPE, WILLIAM ELLIOT.

Blue Key

In 1927 Blue Key installed its 28th chapter at Ohio University. The membership of Blue Key is drawn from men of outstanding qualities of character, scholarship, student activity, leadership and service. Membership is composed of graduate and undergraduate students of all departments of American Colleges and Universities. Honorary membership is extended to a limited number of distinguished faculty members and alumni.

The fraternity is committed to co-operation with the faculty, to the study of standard problems, to the stimulation of progress and the promotion of the interest of the institution. The plan of meetings and activity is similar to that of Rotary, with luncheon meetings at regular intervals.

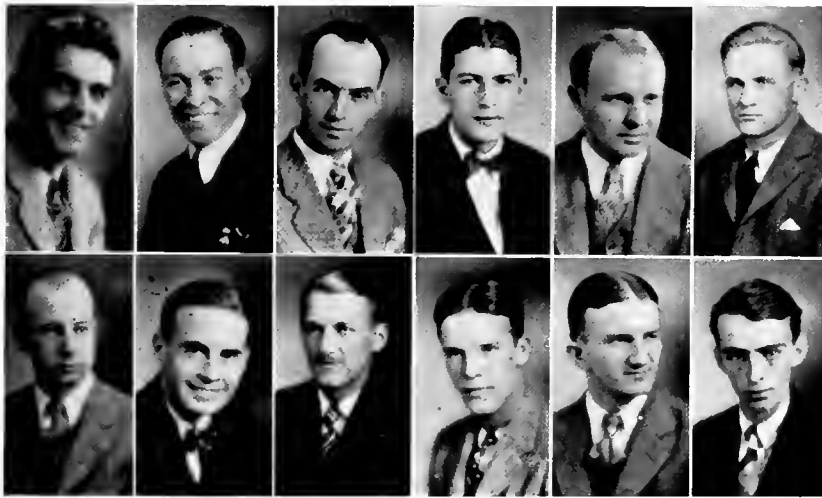

GILBERT BECKLEY, LEWIS TERVEN, JAMES SCHAAL, ROBERT MARRIOTT, DAVID TODD, JOSEPH BEGOLA,
GEORGE LUCE, GEORGE WAGNER, RALPH ZAHOUR, RALPH BETTS, CLIFFORD MORIARTY, RALPH KIRCHER

Torch

Torch, the mens' senior honorary fraternity, was established at Ohio University in May, 1913.

Selection for membership to this organization is considered the highest attainable honor in campus activity. The number of members is small, requisites for election to membership being quite difficult to attain. Campus activity, scholarship, and campus citizenship, are the three requisites. These three qualifications are necessary for election.

Prof. C. N. MacKinnon realizing the need for a men's honorary organization on the campus, assembled a group of representative men and thus Torch was founded. He has since that time, been a loyal and constructive sponsor.

One of the most picturesque convocation exercises of the year is "Tap Day." At this time, members of the organization wend their way through the audience and "tap" the newly elected members.

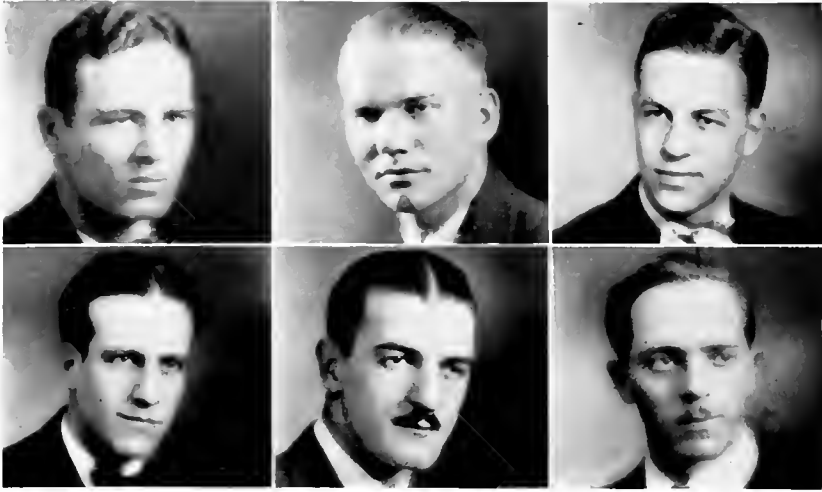

ASA H. MYLES
CARL REESE

DALLAS FARMER
EDGAR ZICK

THOMAS ELDER
JOHN DIGGLEY

ABSENT—HOWARD GRAY, NORVILLE GREEN, WALTER HAYS, EVERETT MCCOPPIN.

Pi Epsilon Mu

As a result of the merging of a Civil Engineering Club and an Electrical Engineering Club, the organization of Pi Epsilon Mu was brought to the campus of Ohio University. The local chapter was recognized in 1925 as having the qualifications necessary to become a chapter of the large professional fraternity.

Engineering problems of a practical nature are considered in the meetings of Pi Epsilon Mu. Experienced men present reports concerning engineering conditions with which they have come in contact. Students also make reports or lead informal discussions of engineering problems.

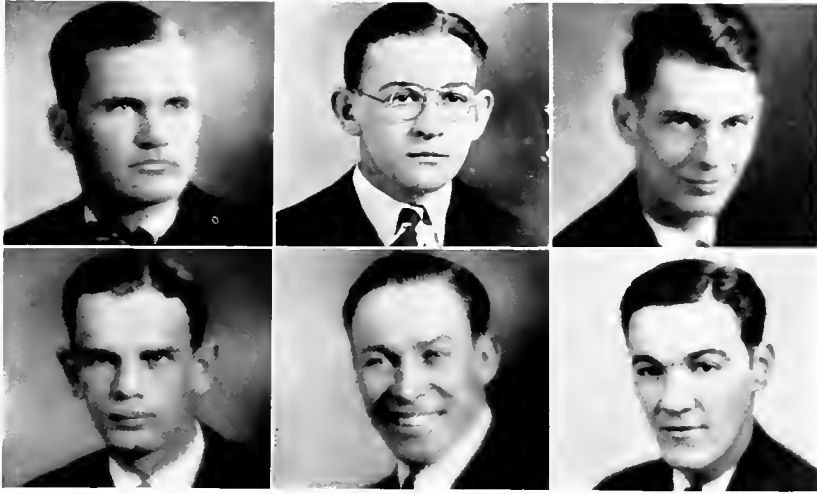

HARRY CARWICK
J. E. KING

FRANKLIN STEDMAN
LEWIS TERVEN
Absent—GLEN VARNER.

JOHN KLINDER
JAMES HOUSEHOLDER

Alpha Beta Chi

To encourage scholarship of the highest type, and to recognize such scholarship in the School of Commerce of Ohio University by election to a local honorary society known as the "Honorary Commerce Society of Ohio University," were the purposes and aims of the society as stated at time of organization by five seniors of the School of Commerce who ranked in the upper fifth of those graduating, A. B. in Commerce in the year 1923.

The organization had its inception in the fall of 1922. Sanction and encouragement were given the charter members by the director and faculty of the School of Commerce. The ultimate aim was to obtain recognition and secure a charter from a national honorary commerce fraternity.

Active participatoin in campus affairs was suspended until the fall of 1927 at which time the name of the society was changed to "Alpha Beta Chi" and renewed impetus was given to the aims of the organization.

Selections have been made without interruption from among the A. B. in Commerce seniors of each of the graduating classes from 1923 to 1929 inclusive by the faculty advisor, Professor W. H. Fenzel. These selections have met with the approval of the administration and the campus at large. Besides ranking in the high fifth of their class at the beginning of their senior year, the members chosen have been representative men on the campus and have possessed ability and character. The alumni have accounted for themselves most creditably in the business world.

To date the selections have numbered forty-two.

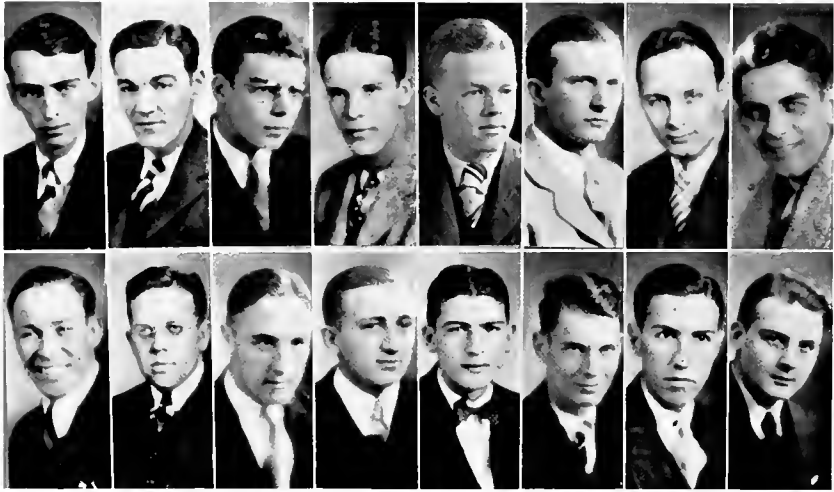

RALPH KIRCHER, JAMES HOUSEHOLDER, MAX E. BLUE, RALPH BETTS, HOMER PRITCHARD, RICHARD TIMMS,
 RUSSELL MARPLE, GILBERT BECKLEY,
 LEWIS TERVEN, HAROLD KING, HOWARD BROKATE, FAY CORWIN, ROBERT MARRIOTT, JOHN KLINDER,
 HAROLD PYLE, EDWIN GILLILAND.
 Absent—GEORGE SWINDELL.

Alpha Delta Sigma

Founded at the University of Missouri 1913

Alpha Delta Sigma, national professional advertising fraternity, was founded in 1913 at the University of Missouri. The local chapter was established last year. Prior to the acceptance of the petition, the local group was known as Iota Alpha Chi. Alpha Delta Sigma has twenty-one chapters at the present time.

Membership is open to representative students in schools the curriculums of which include a major in advertising.

The object of the fraternity is to help any advertising project in any institution in which courses in advertising are offered. It is the hope of the founders of the fraternity that members will be better suited to face practical advertising problems immediately after graduation, and will not be forced to serve the customary long term of apprenticeship.

Ralph Kircher is president of the local chapter, James Householder is vice-president, and Max Blue is secretary and treasurer.

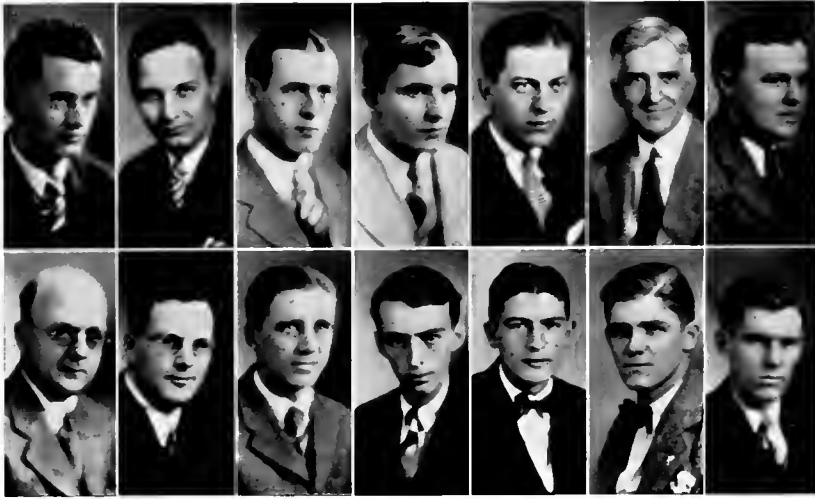

BOB RICHARDS, RUSSELL MARPLE, EMERSON SHEROW, GEORGE CASWELL, CARROLL KITTS, PROFESSOR GEORGE STARR
LASHER, WILLIAM SMILEY

CHARLES HARRIS, HAROLD A. MOORE, RALPH KIRCHER, BOB MARRIOTT, LOLAND HARRISON, MALCOMB HARTLEY.

Delta Gamma Mu

"A nose for news."—Delta Gamma Mu was organized to develop this trait. The organization was realized after more than a year of planning, although no definite steps were taken until this year. Spurred on by the faculty members on the Messenger staff and Professor Lasher, the fraternity was organized by five senior journalism students.

To maintain and strengthen interest in journalism Delta Gamma Mu, a professional journalism fraternity, was founded at Ohio University on November 12, 1928. During the year meetings were held at which prominent newspaper publishers, editors and workers from throughout Ohio and from other states gave instructive talks on the profession of journalism. Men prominent in the fields of social science, philosophy, psychology and other subjects related to journalism were also speakers before the organization.

Delta Gamma Mu is composed of men journalism majors who are in their junior and senior years.

Proof that the men have an intense interest in the organization is proved by their meeting hour—9 A. M. Sunday morning.



WOMEN





SILVER MIRROR

EARL CARROLL
PRESIDENT

W. R. EDRINGTON
VICE PRESIDENT & TREASURER

EARL CARROLL THEATRE, INC.
755 SEVENTH AVENUE
NEW YORK

TELEPHONE CIRCLE 5923

April
Fifth
1929

The Athena Staff
Ohio University
Ohio

Gentlemen:

The girls were all so pretty, it was difficult to limit the choice to 8. I have therefore placed my modest stamp of approval on 11.

It is practically impossible to judge girls from photographs, as photography does not embody all of the elements for the correct choosing of beauty. The girls I have selected - be not elated; the girls I have neglected - be not sad --- because beauty is ever changing, and the slighted Cinderella of today is the Queen of Charm tomorrow.

Your sincere

Earl Carroll

EC:R





Lenore Trimble





Martha Stewart





Greeba Collins

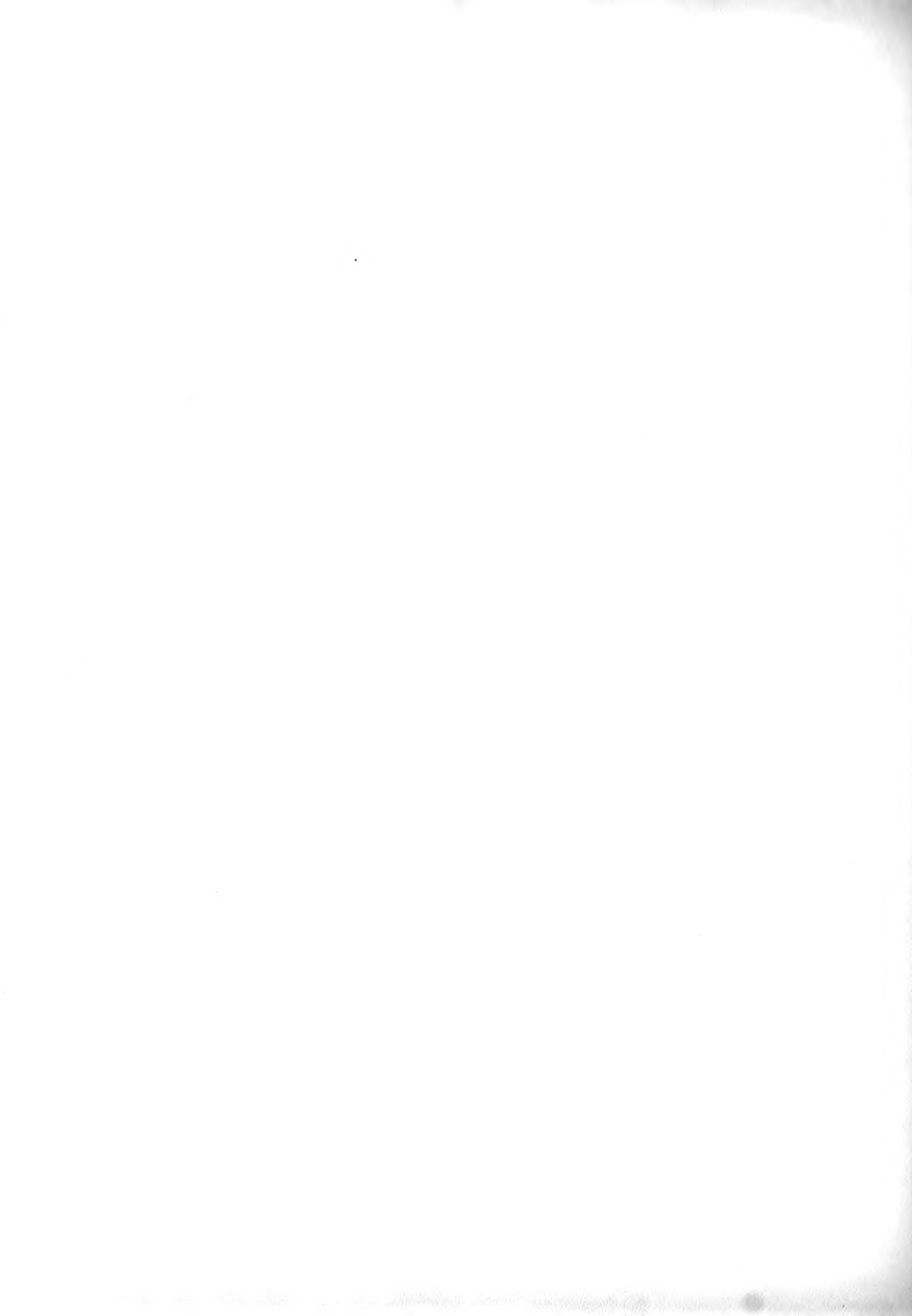



Maxine Williams





Helen Sweeney





Catherine Com





Eleanore Garrett





Grace Bean
Evelyn Chishohn

Mary Myles
Frances Dennis



Dean of Women



DEAN IRMA E. VOIGT

The office of the Dean of Women at Ohio University is a difficult one to fill, involving as it does both the duties of an administrator and a counselor, for the Dean must not only give her attention to housing conditions, university regulations, and relations between chaperones and sororities, but also to the development of a constructive extra-curricula program.

During the past sixteen years, Cresset, women's honorary group, has continued to be a strongly functioning organization; the observance of a college Mother's Day has become an annual event; sorority houses have been established; a Pan-Hellenic Council organized; the Y. W. C. A. has developed into a very comprehensive organization and the Women's League loan fund has reached the amount of \$10,000, all very largely due to the influence of Dean Irma E. Voigt.

Dean Voigt received her Ph.D. at the University of Illinois in 1913.



PAULINE SWANSON, ELIZABETH HESTOR, MILDRED FATE, KATHRYN BEANS, VERNA DANFORD, MARY GOELL,
 MARGARET CRUIKSHANK, HELENE ANTORIETTO,
 HELEN SWEFNEY, MARY ANN HARRISON, MARY MAYNARD, LUCILLE MINOR, LORENA JACKSON, HELEN WATSON,
 MARY CHESSMAN, ELIZABETH MONTAGUE.

Pan-Hellenic Council

The local Pan-Hellenic Council was organized on the Ohio University campus in 1908, and since then has functioned as an advisory board to which all inter-sorority problems may be referred.

Chaperones

Sorority houses have now been on the Ohio University campus for two years. During this time, much of their success has been due to the capability and interest of the chaperones.

MRS. HIGGINS, DELTA PHI SIGMA, MRS. NOENE, ALPHA XI DELTA, MRS. KAIL, ZETA TAU ALPHA,
 MRS. DAWSON, SIGMA SIGMA SIGMA,
 MRS. HAMERICK, ALPHA DELTA PI, MRS. FOLIE, PI KAPPA SIGMA, MRS. MILLER, THETA Upsilon,
 MRS. BOLIN, CHI OMEGA, MRS. VANCE, DELTA SIGMA EPSILON.





SORORITIES



Pi Beta Phi

FOUNDED AT MONMOUTH COLLEGE, 1867

- ROW 1.—IRMA JOHNSON, '30, YOUNGSTOWN, MARY STALDER, '29, ATHENS, ELMA STOUT, '30, CLARKSBURG, W. VA.; ALBERTA HAPPELE, '31, LAKWOOD, MARY VIRGINIA HEWITT, '30, COLUMBUS.
- ROW 2.—PAULINE SWANSON, '29, ATHENS, HELEN HOOK, '29, UNION CITY, IND., ANN SCHELLENGER, '29, JACKSON, DOROTHY FARNELL, '29, MARTINS FERRY, EMILY HUMPHREY, '29, LOS ANGELES, CALIF.
- ROW 3.—LOUIS KERR, '29, ATHENS, MERNA MILLS, '29, ATHENS, RUTH JONES, '29, ATHENS; MARCIA SCOTT, '29, ATHENS, GERTRUDE FOUTS, '30, EUCLID VILLAGE.
- ROW 4.—MARY WEST, '30, HAWORTH, N. J.; MARIAN BOLMAN, '30, SHINNSTON, W. VA., VIRGINIA WARD, '30, WARREN, MABEL LEE, '30, CLARKSBURG, W. VA., GERTRUDE ADDICOTT, '30, ATHENS.



Ohio Alpha of Pi Beta Phi, was the eighteenth chapter of the national fraternity to be founded and is also the oldest chapter in Ohio. The group first appeared in chapel, December 17, 1889, although they had been founded on December 16, 1889.



Pi Beta Phi

OHIO ALPHA ESTABLISHED 1889

- ROW 1.—MARTHA STEWART, '31, ATHENS, JOSEPHINE MARSHALL, '31, WARREN, HELEN WHEADON, '31, ELMIRA, N. Y.; RUTH HOPKINS, '31, PORTSMOUTH, HELEN McCAUGHEY, '31, AKRON, SUSAN PORTERFIELD, '31, STATE COLLEGE, PA.
- ROW 2.—FANCHON ROUTT, '31, SULLIVAN, IND. MAXINE WILLIAMS, '32, ATHENS, ELAINE ROE, '32, ATHENS, FRANCES DENNIS, '32, ATHENS, ESTHER HARRIS, '32, ATHENS, MARY ELLEN WOOD, '32, ATHENS.
- ROW 3.—LENORE TRIMBLE, '32, MCKEESPORT, PA., BETTY ROCHESTER, '32, LOGAN, HELEN LOUISE CLINE, '32, ALBANY, LOUISE SARGEANT, '32, MIDDLEPORT, ELLEN DAVIS, '32, NELSONVILLE, MARIAN MORRIS, '32, NELSONVILLE.
- ROW 4.—MARIAN COCHRAN, '32, ROCKY RIVER, MAXINE BECKLEY, '32, NEW CUMBERLAND, PA., HELEN BECK, '32, ORRVILLE, KATHLEEN CONWAY, '32, NEW LEINGTON, ALENE WILLEN, '32, WELLINGTON, MARY MCCONNELL, '30, STEUBENVILLE.

In the forty-three years of existence, Ohio Alpha has had 332 members. Of the seven founders, five are still living.

The national fraternity was founded April 28, 1867, at Monmouth College, and was originally called the I. C. Sorosis.





Alpha Gamma Delta

FOUNDED AT SYRACUSE 1904

ROW 1.—ELIZABETH DRAKE HESTER, '29, ATHENS, CHRISTINE HUMPHREY, '29, GENEVA, MARGARET SMITH, '29, CELINA, HELEN McDADE, '29, KANAUGA, CHARLOTTE LEAR, '29, COSCHOCTON

ROW 2.—CAROLINE CHRISTY, '30, ADENA, VIRGINIA NUTT, '30, WELLSTON, FRANCIS MORTON, '30, ATHENS, LOUISE ICKIS, '30, ADENA, BETTY FLINN, '30, SIDNEY.

ROW 3.—HELEN KITTLE, '30, GLOUSTER, MARY MILLER, '30, GLOUSTER, MARY COOPER, '30, BELLEVUE; ERNESTINE DONNELLY, '31, BUCYRUS, LOIS BRAKEBILL, '31, UHRICHSVILLE.



Alpha Alpha Alpha was installed as Zeta chapter of Alpha Gamma Delta, June 2, 1908, and had the honor of being the second national sorority on Ohio University's campus. Since that time, the sorority has retained a position of activity and development. Zeta has furnished two presidents of Alpha Province and two other province officers.

The inspiration for the founding of Alpha Gamma Delta came from Dr. Wellesley P. Coddington, for many years professor of philosophy at Syracuse University.



Alpha Gamma Delta

ZETA CHAPTER 1908

- ROW 1.—LA-ROUX PRYOR, '31, WILKINSBURG, PA., MARTHA SMITH, '31, WILKINSBURG, PA., ALICE FRUM, '31, FAIRMONT, W. VA., JANE MCCRAY, '31, PARKERSBURG, W. VA., NANCY HOUSER, '31, BRIDGEPORT.
- ROW 2.—ELEANOR HAZELTINE, '32, ASHTABULA, ANNABELLE DAVIS, '32, MONTGOMERY, W. VA., DOROTHY JONES, '32, GLOUSTER, LOUISE HARRIS, '32, WOOSTER, MARCELLA HORN, '32, ATHENS.
- ROW 3.—PEGGY BRADFIELD, '32, GALION; JEAN MOHR, '32, IRONTON, EMMA MORTON, '32, ATHENS, LOUISE TAYLOR, '32, CHARLESTON, W. VA., ELLANOR SCLIVAN, '32, CHARLESTON, W. VA.
- ABSENT—FLORENCE MOORE, '30, WILKINSBURG, PA.

Dr. Coddington, believing that there was a need for more fraternities in many institutions, insisted that the new group be organized from the beginning on a national basis.

The real founding occurred on the evening of May 30, 1904, at Dr. Coddington's home, when the ritual was begun, the chapter constitution was adopted, officers elected and pins first worn.

Since that time, the policy of Alpha Gamma Delta has been one of progressive extension, and in 1915 constructive work among the alumnae chapters was started.





Alpha Xi Delta

FOUNDED AT LOMBARD COLLEGE, GALESBURG, ILL., 1893

ROW 1.—MILDRED FATE, '29, URBANA, ESTHER FORLER, '29, NILES, MICH.; DORIS YOUNG, '29, COSHOCTON, ELIZABETH BREINE, '30, MT. GILEAD, RUTH BURDEN, '30, SANDUSKY.

ROW 2.—ELICA PLUM, '30, ASHEVILLE, ANN ADAMS, '31, EAST LIVERPOOL, MARY CARROLL BEERS, '31, NEW-COMERTOWN, GENEVIEVE CUSICK, '31, MARTINS FERRY, MARY MARGARET PARKS, '31, SMITHFIELD.

ROW 3.—WILMA PHILLIPS, '31, WEST LAFAYETTE, HELEN ROUSH, '31, ATHENS, MARGARET SPERRY, '31, CLARKSBURG, W. VA., FLORENCE CALGOTT, '31, EAST LIVERPOOL.



Twenty years ago, seven girls decided that as the student body had doubled in number between 1900 and 1910, during the presidency of Dr. Alston Ellis, the presence of another fraternity at Ohio University was feasible. They therefore organized the local Gamma Alpha Theta, May 20, 1909, with the intention of petitioning a national fraternity as soon as their growth justified it.

The installation of Gamma Alpha Theta as Pi chapter of Alpha Xi Delta took place on April 28, 1911 at the home of Dr. and Mrs. Ellson.



Alpha Xi Delta
Pi CHAPTER 1909

- Row 1.—KATHRYN BERNDT, '32, CANTON, ELIZABETH BRUNNER, '32, UHRICHSVILLE, RUTH FOWLER, '32, UHRICHSVILLE, MARY GAULT, '32, YOUNGSTOWN, HELEN GOSS, '32, LAKEWOOD.
- Row 2.—RUTH HAINES, '32, PEBBLES, JANE HAWKINS, '32, WHEELING, W. VA., ELIZABETH JAMES, '32, FOLLANSBEE, W. VA., JANE MOONEY, '32, PLAIN CITY, MARGARET RAINES, '31, NEWARK.
- Row 3.—ETHEL RODERICK, '32, CALIFORNIA, PA., ALLEGRA GINDER, '32, YOUNGSTOWN, MARIAN FLUKE, '31, ZANESVILLE, ROBERTA KEMP, '32, CANTON.
- ABSENT—ROSEMARY FILLER, '31, SALEM.

During the succeeding eighteen years, Alpha Xi Delta has always represented high attainment in scholarship and campus activities.

For many years there were two fraternities, Sigma Nu and Phi Delta Theta, and one sorority, Pi Beta Phi, at Lombard College, Galesburg, Ill. Then ten girls, with the aid of the members of Sigma Nu, drew up a constitution for a new Greek sorority which was to be known as Alpha Xi Delta, and which was formally announced as an existing organization, April 17, 1893.





Sigma Sigma Sigma

FOUNDED AT VIRGINIA STATE NORMAL SCHOOL, FARMVILLE, VA., 1898

ROW 1.—KATHRYN BEANS, '29, CANTON, DOROTHY CRAWFORD, '29, MANSFIELD, WYONA GARDNER, '29, CHAUNCEY.

ROW 2.—DOROTHY BEADLE, '30, MINERAL CITY, HELEN NUNEMAKER, '30, VAN WERT, HELEN RUPP, '31, MARTINS FERRY, EVELYN DAVIS, '31, CASTALIA

ABSENT—DOROTHY WALSH, '30, ROCKY RIVER



Alpha Phi Gamma, a local sorority of eight girls was founded at Ohio University in 1912. Professor Pierce of the oratory department suggested a chapter of Sigma Sigma Sigma as a desirable national to petition, and in 1913 Phi chapter of Sigma Sigma Sigma was installed.

Sigma Sigma Sigma was founded at Virginia State Normal School, Farmville, Vir-



Sigma Sigma Sigma

PHI CHAPTER 1913

ROW 1.—BETTY SPRINGER, '31, SISTERVILLE, W. VA., LUELLE DOWD, '32, SEVILLE, EDITH ANNON, '31, CLARKSBURG, W. VA., HELEN ROYER, '32, CHILLICOTHE
 ROW 2.—CRYSTAL COUPLER, '32, WASHINGTON, PA., WALDEAN FILSON, '32, PAINESVILLE, DOROTHEA HOOPER, '32, LANCASTER, ELEANOR GUNN, '32, BERLIN HEIGHTS
 ABSENT—BERNICE HUMPHREY, '32, THE PLAINS.

ginia, April 20, 1898, by a group of eight girls.

As the organization expanded the question as to whether the sorority should remain an academic one or change to a professional sorority arose and at a convention held in 1911 at Richmond, Virginia, it was voted that Sigma Sigma Sigma should enter the field as a strictly professional fraternity.





Chi Omega

FOUNDED AT FAYETTEVILLE, ARKANSAS, 1895

ROW 1.—VERNA DANFORD, '29, ATHENS, ANNA MAE MILAR, '29, ATHENS, MARJORIE HOYT, '29, NORTH FAIRFIELD, FRANCES MCKINNEY, '30, HANNIBAL; AMY NASH, '30, MARION.

ROW 2.—GRACE STEWART, '31, WINTERSSET, MARGARET BAXTER, '31, ELMIRA, N. Y.; JEAN CARLE, '31, PERRY, GREBA COLLINS, '31, ATHENS, ELIZABETH EDMUNDSON, '31, ATHENS.

ROW 3.—PAULINE JONES, '31, ATHENS, BETTY WILLIAMS, '31, FOSTORIA, MARY WILTROUT, '31, MANSFIELD, SHIRLEY DAVIS, '31, WEST LIBERTY.



Thirty-five Park Place is the home of Tau Alpha of Chi Omega fraternity. Chi Omega has the distinction of being the first women's group on Ohio University campus to live in a chapter house and of having on its chapter roll the first woman elected as circulating manager of the Athena.

1908 marks the beginning of Chi Omega here in Pi Delta Kappa, a local founded by four graduates of Athens High School



Chi Omega

TAU ALPHA CHAPTER 1913

- ROW 1.—AVA MARIE DIETRICH, '32, BELLEFONTAINE, RUTH BIEBER, '32, BUGYRUS, BILLIE FERRELL, '32, BARBERTON, FRANCES MORSE, '32, CLEVELAND, JANE WARNER, '32, CLEVELAND.
 ROW 2.—MARCELLA FISHER, '32, ARNOLD, PA., ALICE JANE HENRY, '32, CLARKSBURG, W. VA., HELEN INGERSOLL, '32, MEMPHIS, TENN., JOSEPHINE KIRCHER, '32, ATHENS, ELEANOR GARRETT, '32, ATHENS.
 ROW 3.—MILDRED GRIFFITHS, '32, NILES, KATHLEEN GUERNSEY, '32, FOSTORIA, KATHRYN LUTZ, '32, POMEROY, MARJORIE LOCAL, '32, OLMSTEAD FALLS, JEAN RAUCH, '32, ATHENS.
 ABSENT—HELEN JONES, '32, OAK HILL.

with the assistance of David H. Lindley, a member of Phi Delta Theta.

In 1913, the charter was granted which made it Tau Alpha of Chi Omega. A prize of \$25.00 is offered by Chi Omega to the girl in the university receiving the highest grade in economics. A cup, upon which the name of the freshman girl in the chapter receiving the highest grades is engraved, is the chapter's effort to carry out the national policy of encouraging high scholastic standards among women.





Alpha Delta Pi

FOUNDED AT WESLEYAN FEMALE COLLEGE, MACON, GA., 1851

Row 1—MARY GOELZ, '29, DAYTON, MARTHA WHIPPLE, '29, ATHENS, BETTY ELMER, '29, IRONTON, MARTHA CULP, '29, SPRINGFIELD, FRANCES SWAP, '29, ASHTABULA

Row 2.—EDNA JUERGENS, '30, CLEVELAND, ELEANOR BEVINGTON, '30, CLEVELAND, HELENE GENT, '30, CLEVELAND HEIGHTS, FLORENCE JENKINS, '30, NEW CASTLE, PA., MARTHA ZELLNER, '31, MANSFIELD.

Row 3—CATHERINE CONN, '31, MANSFIELD, IRIS YOUNG, '31, ATHENS, HESTER MITCHELL, '31, DAYTON, BEANCHE LAMM, '31, NORWALK

ABSENT—JANE ELLIOTT, '30, PITTSBURGH, PA., DOROTHY JONES, '30, NEW YORK, N. Y.



Alpha Delta Pi was founded May 15, 1851, at the Wesleyan Female College, Macon, Georgia, as the Adelphean Society. Later on, in 1913, the name was changed to Alpha Delta Pi. It did not start expanding until about 1905,



Alpha Delta Pi

Xi CHAPTER 1914

ROW 1—JANICE CORY, '51, HAMILTON, MATILDAY PETERSON, '51, PERRY, ELEANOR ST. CLAIR '51, OLD WASHINGTON, EDITH KEYES, '51, WARREN, MARGARET WRIGHT '51, WATERLOO IND

ROW 2—DOROTHY CLINE, '51, LAFEEWOOD, BARBARA GILL, '52, EAST CLEVELAND, JEAN BAKER '52, CLEVELAND, MARY ELEANOR ORTON, '52, DAYTON, ELIZABETH SCHULZE, '52, STEUBENVILLE

ROW 3—MARY JANE KIEFER '52, NORWALK, LUELLA BELL '52, CLEVELAND, RUTH GROVENMEYER '52, CLEVELAND, RUTH BROWN, '52, CLEVELAND

ABSENT—LISBETH PATON, '51, ASHLAND, KY.

but it now has fifty active chapters. Alpha Delta Pi is a member of National Pan-hellenic Council, and Irma Tapp, its National President, is also President of the National Pan-hellenic Council.

Xi, the local chapter of Alpha Delta Pi, was installed in 1914.





Alpha Sigma Alpha

FOUNDED AT VIRGINIA STATE NORMAL SCHOOL, FARMVILLE, VA., 1901

- ROW 1.—MARGARET CRUICKSHANK, '29, HICKSVILLE; HARRIET EDWARDS, '29, MINERAL CITY; JUANITA TEFPT, '29, CARBONDALE; DOROTHY MOSSBARGER, '30, MUSKOGON, MICHIGAN.
- ROW 2.—REBA SHAFER, '30, ATHENS; VIRGINIA LARIMORE, '30, NEW MARTINSVILLE; MARGARET CORDWIN, '30, EAST LIVERPOOL; HELEN SMITH, '31, CANTON.
- ROW 3.—ERNESTINE THOMPkins, '31, MIDDLEPORT; MARGUERITE SCHEAR, '31, DOVER; HOPE McCLAFLIN, '31, NEW PHILADELPHIA; MARY ELIZABETH RANNELS, '31, McARTHUR; ELEANOR MOSHER, '31, NEW PHILADELPHIA.
- ABSENT—RUTH ZIMMERMAN, '30, MASSILLON.



Alpha Sigma Alpha was founded November 15, 1901, at the Virginia State Normal School, Farmville, Virginia, by Virginia Boyd, Julia and Mae Hundley, Louise Cox, and Celina Watson.

It remained a general sorority until November 28, 1914, when it was reorganized at Miami University, Oxford, Ohio, as



Alpha Sigma Alpha

DELTA DELTA CHAPTER 1917

- ROW 1.—OPAL CLUTTER, '32, UTICA, LUCILLE BOND, '32, QUAKER CITY, LORA MABEL JONIS, '32, GRANVILLE, EVELYN DAVIS, '32, COLUMBIANA.
- ROW 2.—MARJORIE BAYLISS, '32, KIPTON, DeLORIS CHERRY, '32, YOUNGSTOWN, HILDA LAB, '32, DOVER, JUNE RIGGLE, '32, MINERAL CITY.
- ROW 3.—EVELYN MCKINLEY, '32, PARKERSBURG, W. VA., DOROTHY JEFFERSON, '32, PARKERSBURG, W. VA., BERNICE ROWE, '32, NEW MARTINSVILLE, AUGUSTA HORN BROOK, '32, NEW MARTINSVILLE, CHARLINE MARTIN, '31, ATHENS.

a professional sorority with charter grants limited to teachers' colleges and to normal schools that required a full four years' high school course for matriculation.

The Ohio University chapter was founded as Alpha Sigma Delta, February 10, 1917, and was installed as Delta Delta chapter on April 20, 1917.





Theta Phi Alpha

FOUNDED AT UNIVERSITY OF MICHIGAN, 1912

ROW 1 — HELENA ANTONIETTO, '29, ATHENS, FLORENCE COATES, '30, STEUBENVILLE, ANN SMITHBERGER, '29, LOWER SALEM, KATHERINE HAMM, '29, TOLEDO

ROW 2 — LUVILLE FRIEDRICH, '29, MASSILON, LOUISE DAGGETT, '30, ATHENS, EMILY LIDDELL, '30, MASSILON, MARY CECILIA ELDER, '30, SHAWNEE

Theta Phi Alpha was founded August 31, 1912.

In 1917, the first steps were taken to nationalize the organization. In 1918, arrangements had been made to incorporate the organization at Champaign, Illinois, which became Beta Chapter on March 1, 1919. That same year, Gamma chapter was installed at Columbus, Delta at Athens, Epsilon at Cincinnati





Theta Phi Alpha

DELTA CHAPTER 1919

ROW 1.—JEAN MULLIGAN, '30, ATHENS, ANN MORELAND, '31, IRONTON, MARGARET McDERMOTT '31, YOUNGSTOWN, KATHERINE HAMMER '31, BRIDGEPORT

ROW 2.—MONICA UCKER, '31, NELSONVILLE, MARION WOLPERT '31, STEUBENVILLE, ELEANOR LOPEZ, '32, CHARLESTON, W. VA., MILDRED HUGHES, '32, WOODFIELD, IDA DELORETO, '32, BEDFORD

At the present time, the chapter roll numbers seventeen, extending from coast to coast.

The petition of the Newman Club of Ohio University was accepted June 1, 1917. Plans were immediately made for installation which occurred June 7, 1917, at that time becoming Delta chapter. Up to this time, eighty-five girls have been initiated into the local chapter.



Zeta Tau Alpha

FOUNDED AT VIRGINIA STATE NORMAL SCHOOL, FARMVILLE, VA., 1898

ROW 1.—HELEN SWEENEY, '29, AMSTERDAM, EVELYN MARSH, '29, AMSTERDAM, MARY MYLES, '29, LA RUE, BIRNESS CANDOO, '29, TORONTO, LUCILE LEE, '29, BELLEVUE.

ROW 2.—VIRGINIA WERNECKE, '29, HARRIETTSVILLE, MARIAN COE, '29, ATHENS, CORNELIA HOLCOMBE, '29, ATHENS, RUTH HAKREL, '29, EFFORT, CONSTANCE ANDREWS, '29, WHITESVILLE, W. VA.

ROW 3.—IRMA JONES, '29, EAST LIVERPOOL, BLODWIN WILLIAMS, '31, YOUNGSTOWN, GWENDOLYN PICKETT, '30, POMEROY, SHIRLEY HOLCS, '31, BELLEVUE, HELEN BATES, '31, ATHENS, CATHERINE GALLEY, '31, ELYRIA

ABSENT—HALLENE WOODS, '30, ATHENS



The Ohio University Union, a group of men and women from the student body whose purpose was to sponsor a democratic spirit on the campus, grew so rapidly that the women organized the Girls' Union, June 1, 1911, and retained this cognomen until September 26, 1912, when that of "Aloquim" was adopted.

With the idea of extension plans were made to establish Aloquim groups at Miami



Zeta Tau Alpha

ALPHA PI CHAPTER 1922

Row 1.—LUCILLE VAN LEHN, '30, UHRICHSVILLE, WILMA MADER, '31, CLEVELAND, LILLIE BUTCHER, '31, AMSTERDAM, ADA SCHROCK, '31, CANTON, EVELYN CHISHOLM, '30, TORONTO.

Row 2 —MARGARET DOUGLAS, '32, BELLEVUE, KY., CHRISTINE PORTER, '32, ATHENS, VIRGINIA LARIMER, '32, ATHENS, MILDRED TALBITZER, '32, NILES, MARCEBITE HARDING, '32, AMSTERDAM

Row 3.—ELIZABETH PATTERSON, '32, UHRICHSVILLE, ELIZABETH SELLS, '32, WEST JEFFERSON, GERTRUDE ZINK, '32, LORAIN, MARJORIE HOUGHTON, '32, RIPLEY, N. Y.; MARGRETTA HAMILTON, '32, YOUNGSTOWN, IRIS MAXWELL, '32, CARDINGTON.

University and at Ohio State University.

On December 17, 1922, the local chapter of Aloguin became Alpha Pi chapter of Zeta Tau Alpha, and has maintained its previous active interest in varied activities and high scholarship standards.

Zeta Tau Alpha was founded October 15, 1898 at the Virginia State Female Normal School, Farmville, Virginia. The national organization has fifty-five chapters.





Delta Sigma Epsilon

FOUNDED AT MIAMI UNIVERSITY, OXFORD, OHIO, 1914

- ROW 1—MARY ANNE HARRISON, '29, LLETSDALE, PA., GRACE BRADY, '30, MARION, THEORA BARTHOLOMEW, '30, ASHTABULA, MIRIAM KIBLER, '30, NEW WASHINGTON.
- ROW 2—RUTH KIMERLINE, '30, NEW WASHINGTON, RUTH EMORY, '30, STOCKDALE, DOROTHY BARTHOLD, '31, STEUBENVILLE, CLARA KESLER, '31, HILLSBORO, ANNE E. MORGAN, '31, BRILLIANT.
- ROW 3.—MARGARET VANCE, '31, HILLSBORO, FRANCIS WEBER, '31, MARIETTA, KATHRYN BENJAMIN, '31, VANDERGRIFT, PA., ELIZABETH CLEVINGER, '31, PAINTEVILLE, MARY LUPSE, '31, YOUNGSTOWN
- ABSENT—EMILY HILL, '30, STEUBENVILLE, WINIFRED SMITH, '31, MARIETTA.



Delta Sigma Epsilon, national educational sorority, was founded at Miami University, Oxford, Ohio, in September 1914, as an honorary scholastic fraternity. It was the third sorority to be admitted into the Association of Educational Sororities.

There are now twenty-eight chapters in



Delta Sigma Epsilon

MU CHAPTER 1922

- ROW 1.—MILDRED SHOR, '32, GREENFIELD, MASS., ALBERTA KIMERLINE, '32, NEW WASHINGTON, COTTA MCCOY, '32, WOOSTER, ELOISE QUINLEY, '32, WOOSTER, MARIE BOWLES, '32, ST. CLAIRSVILLE.
- ROW 2.—MARIE SALCHLI, '32, STEUBENVILLE, PAULINE ROCKHOLD, '32, BAINBRIDGE, JESSIE HUNTER, '32, YOUNGSTOWN, BEulah KING, '32, SEBRING, HELEN CARHY, '32, NEW WASHINGTON.
- ROW 3.—ELLEN HUNSINGER, '32, YOUNGSTOWN, SARA PATTERSON, '32, YOUNGSTOWN, BERNICE STEWART, '31, PORTSMOUTH, MARGARET STEDMAN, '32, PORTSMOUTH
- ABSENT—ALICE FIRE, '32, NEW WASHINGTON, HELEN ROCKHOLD, '32, BAINBRIDGE

the organization. The open motto is "Nihil sine laboris."

Mu chapter was installed at Ohio University, June 12, 1922. Since its installation, the chapter has taken an active interest in all campus activities, maintaining at the same time a high standard of efficiency and scholarship.





Pi Kappa Sigma

FOUNDED AT MICHIGAN STATE TEACHERS' COLLEGE, YPSLANTI, MICH., 1894

ROW 1—MARY MAYNARD, '29, ATHENS, MARGARET SCHICK, '30, NORTH CANTON,
MARJORIE TAYLOR, '29, WOODSFIELD.

ROW 2 —DORIS SPONSELOR, '29, NORTH CANTON, RUTH ROSS, '29, PENNSBORO, W. VA.,
VIRGINIA PALL, '31, LEWISBURG, JOSEPHINE LOUTHER, '31, ORREVILLE.

ROW 3—MARION WOODRUFF, '30, CLEVELAND, OPAL CARD, '31, YOUNGSTOWN, MARY KATHLEEN THOMAS,
'31, PORTSMOUTH, THELMA THOMAS, '31, YOUNGSTOWN.

ABSENT—HARRIETT SPRING, '32, NELSONVILLE.



Pi Kappa Sigma was founded November 17, 1894, at Michigan State Teachers' College, Ypslanti, Michigan. The name was "Just Progressive Normalities." It was reorganized in 1897 and the name was changed to Pi Kappa Sigma. Its aim was to sponsor high professional attainment among its members.



Pi Kappa Sigma

XI CHAPTER 1923

ROW 1.—ANNA SPRING, '32, ASHTABULA, LOUISE RALPH, '32, LAUREL, DELAWARE,
PAULINE STEARLEY, '32, PORTSMOUTH, LILLAGE AVONELL CARR, '32, PORTSMOUTH

ROW 2.—KATHRYN SHOEMAKER, '32, PORTSMOUTH, GRACE ROTH, '32, SHADYSIDE,
ELEANOR STRAIGHT, '32, WOODSFIELD, MARGARET THOMAS, '32, PORTSMOUTH.

ROW 3.—VIRGINIA MINTER, '32, ZANESVILLE, LADINE ESSIG, '32, NEWARK,
MARY ELIZABETH REED, '32, BARNESVILLE, EDNA HAWK, '32, ATHENS.

ABSENT—CLARICE THOMAS, '31, NEW LEXINGTON.

The club which later became Xi of Pi Kappa Sigma, organized locally on November 10, 1922. On February 12, 1923, the organization was installed into full membership with ten charter members.

Pi Kappa Sigma now has twenty-nine chapters and fifteen alumni chapters.





Lambda Omega

FOUNDED AT UNIVERSITY OF CALIFORNIA, 1915

ROW 1—LUCILLE MINOR, '29, ST. MARYS, PA.; DOROTHY GOVE, '29, MIDDLETOWN, PEARL LEE, '29, CHILLICOTHE;
ESTHER BELL McELHENEY, '30, TIFFIN.

ROW 2.—GWENDOLYN MACKLEM, '30, CLEVELAND; MADGE COLEMAN, '30, SHELBY;
MARJORIE DYER, '30, TONAWANDA, N. Y.; MADELINE CADOT, '31, SOUTH WEBSTER.



Lambda Omega was founded in 1915 at the University of California. Before this time it was known as the Norroena Club. Beta chapter was founded at Urbana, Ill., Gamma at Ohio State, Delta at Ohio University, which became Lambda Omega in 1925 was Sigma Beta Upsilon. Since that time Epsilon chapter has been established at Northwestern University, Chicago, Ill., Zeta at University of Southern California, and Eta at University of Washington State, Pullman, Wash.



Lambda Omega

CHAPTER DELTA 1925

ROW 1.—NANCY WILBUR, '31, YOUNGSTOWN, MILDRED VOORHIES, '31, NILES, GEORGIA KUNTZ, '31, LORAIN, MARY GRIFFITH, '31, MINGO JUNCTION.

ROW 2.—BEATRICE DYER, '31, TONAWANDA, N. Y., JULIA JOHNSON, '32, NEWARK, MARGARET JOHNSON, '32, NELSONVILLE, WILDA KNIGHT, '32, GRAFTON, W. VA.

Lambda Omega also has six alumnae associations.

Within the last few years ex-collegio chapters have been formed. Delta ex-collegio chapter holds its monthly meetings in Cleveland, Ohio.

City associations have been formed in Ohio and other states where there are Lambda Omega chapters. There are city associations in San Francisco, Los Angeles, Chicago, Columbus, and Sacramento, Cal.

In 1926 Lambda Omega held its first national convention at the University of California.





Theta Upsilon

FOUNDED AT THE UNIVERSITY OF CALIFORNIA, 1909

ROW 1.—LORENA JACKSON, '29, EAST CLEVELAND, NOLA KLINGLER, '29, JUNCTION CITY,
GENEVIEVE LANTZ, '29, PORTSMOUTH, RACHEL LEWIS, '29, SOUTH CHARLESTON

ROW 2.—THRYA WELLS, '29, COSHOCTON, BETTY BATTLES, '30, NORWALK, KATHERINE BLAZER, '30, PORTSMOUTH,
FRANCES CADDES, '30, STEUBENVILLE.

ROW 3.—MARJORIE CARTER, '30, CLEVELAND, FRANCES DRAKE, '30 PARKERSBURG, W. VA.,
ELIZABETH FORTINER, '30, EAST LIVERPOOL, MARGUERITE LUKENS, '30, S.L.I.O.

ABSENT—JUSTINE RUFF, '29, ATHENS.



In a three story frame house known as "The Walnut Shell," Theta Upsilon had its origin in 1909 at the University of California. At this time, a group of girls banded together and were known as the Mekatina Club. Mekatina, an Indian name, meaning "among the hills," was chosen because from their home they could see the Berkely hills.

The organization grew and "waxed



Theta Upsilon

KAPPA CHAPTER 1925

ROW 1.—LORNA RUDOLPH, '30, BEREA, HARRIET PAINE, '30, CALIFORNIA, PA., JEAN COLEGROVE, '31, PORTSMOUTH, VIRGINIA JOHNSTON, '31, CADIZ.

ROW 2.—FLORENCE ULLMANN, '31, BELFRE, ROSEMARY WISE, '31, COSHOCTON, TYRONE DIFFENDERFER, '32, GREENTOWN, SARAH HENDERSON, '32, SMITHFIELD.

ROW 3.—PAULINE HILL, '32, SORRENTO, FLA., FERN McCLEARY, '32, WEST LAFAYETTE, MARGUERITE YOUNG, '32, EAST CLEVELAND, MILDRED REDKEY, '32, WINCHESTER.

ABSENT—GRACE BEAN, '30, ATHENS

strong" and on February 7, 1914, the Mekatina Club became Alpha of Theta Upsilon.

A few years later at Ohio University, a group of girls formed a local sorority, Alpha Iota Pi. This group developed into a strong local organization and on March 3, 1925, Alpha Iota Pi, became Kappa of Theta Upsilon.

Theta Upsilon has grown until now it has seventeen active chapters.





Phi Mu

FOUNDED AT WESLEYAN COLLEGE, MACON, GA., 1852

ROW 1—RUTH BRELSTFORD, '29, ZANESVILLE, VIRGINIA MCINTOSH, '29, ZANESVILLE,
HELEN WATSON, '29, ZANESVILLE

ROW 2.—MARY CLARK, '30, CIRCLEVILLE, MARIAN McCLEURE, '31, ATHENS, MARY HARWICK, '31, ATHENS,
GEORGIANNA GUTHRIE, '31, ZANESVILLE.

ROW 3 —RUTH HANNA, '31, MIDDLETOWN, JANE JONES, '31, LIMA, PHYLLIS McGEORGE, '31, EAST CLEVELAND,
RUTH WHITE, '31, LOGAN



Phi Mu is the second oldest secret organization for women. It was founded January 4, 1852, at Wesleyan College, Macon, Georgia, by the Misses Mary Dupont Lines, Martha Hardway Redding, and Mary Myrick Daniels.

The organization was made known to the public March 4, 1852, and was known as the Philomathean Society. It was established as a national fraternity August 24,



Phi Mu

DELTA DELTA CHAPTER 1927

ROW 1.—ALICE KATHERYN KULLEMEN, '31, PORTSMOUTH, JESSICA HARTSHORN, '31, MARYSVILLE,
HANNAH JOICE, '31, ROCK CREEK.

ROW 2.—KATHERYN POWELL, '31, PARKERSBURG, W. VA., MARY FARRELL, '32, ATHENS,
ANNE STONEBURNER, '32, CROOKSVILLE, ELINORE SILCOTT, '32, PARKERSBURG, W. VA.

ROW 3.—ELIZABETH SMITH, '32, PARKERSBURG, W. VA., MARGARET JAMESON, '32, MT. UNION,
BERTHA KULBERG, '32, PAINESVILLE, EUNICE SENSEL, '32, MT. UNION.

1904, when it took the name of Phi Mu. It was admitted to the National Pan-hellenic Congress December 23, 1911.

Phi Mu has 52 chapters distributed over 28 states of the Union.

The local organization was first known as Alpha Kappa Gamma, and was founded at Ohio University May 8, 1923. It was characterized as an alive, alert group and it became Delta Delta chapter of Phi Mu, April 1, 1927.





Pi Delta Theta

FOUNDED AT MIAMI COLLEGE, OXFORD, OHIO, 1926

Row 1.—LILLIAN DENNER, '29, CLEVELAND; ELIZABETH MONTAGUE, '29, STEUBENVILLE;
IRENE GILLESPIE, '30, WINTER HAVEN, FLA.

Row 2.—ELIZABETH PHILLIPS, '30, LISBON; IDA SMITH, '30, ATHENS; FRANCES CAVINS, '31, CHILLICOTHE.
ABSENT—DOROTHY BURNS, '30, CHESTERVILLE; HELEN VANE, '30, WINCHESTER.



With the aim of the high scholastic attainment as well as social activity on the part of its members, Delta Chapter of Pi Delta Theta was installed at Ohio University in 1927.

Miss Ida Patterson, faculty ad-



Pi Delta Theta

DELTA CHAPTER, 1927

ROW 1.—KATHERYN MYERS, '31, BALTIMORE, ROBERTA SHIPLEY, '31, RICHWOOD, HILDA SMALL, '31, ALLIANCE
 ROW 2.—GLADIS WAGGONER, '31, TORONTO, ALICE CARMAN, '32, RUSSELL, KY., LEONA MILES, '32, MANSFIELD.
 ABSENT—EVELYN SONNER, '31, MANSFIELD, IRENE MOKE, '32, MANSFIELD.

visor of Delta chapter, has served as National Secretary and is now National Vice-president.

Pi Delta Theta was founded at Miami University, Oxford, Ohio, in 1926. The organization now has seven chapters.



Theta Sigma Upsilon

FOUNDED AT KANSAS STATE TEACHERS' COLLEGE, 1907

ROW 1—ANNA MELMIA, '29, LEESBURG, OPAL LAWSON, '29, SPENCER, W. VA.,
MARGUERITE, MARTIN, '30, VALES MILLS.

ROW 2.—LUCILE CUTLER '31, BOONE, IOWA, HILDA FOWLES, '30, CENTERBURG, BERYL BAKER, '29, GRAYSVILLE,
RUTH FISHER, '29, MILLERSPORT.

ABSENT—ELIZABETH HUGHES, '29, ATHENS, SELMA WENDSCHUH, '29, SANDUSKY, MIRIAM LAUDERBAUGH, '30, GAMBIER.



With the idea of petitioning the national Theta Sigma Upsilon, as soon as their growth should make this advisable, Sigma Upsilon, a local fraternity was founded in September, 1927. On May 25, 1928, the Sigma Upsilon was installed as Lambda of Theta Sigma Upsilon, with a chapter of twenty-five members.



Theta Sigma Upsilon

LAMBDA CHAPTER 1928

ROW 1.—RUTH TUBAUGH, '30, SARDIS, MILDRED DOBR, '29, CLEVELAND, HELEN YODER, '30, LANGASTER.
 ROW 2.—MARIAN WILES, '31, STRUTHERS, EVELYN HANDLEY, '32, STRUTHERS, ANNA ROGERS, '31, TYRRELL,
 ROSE ZENN, '30, STRUTHERS.

ABSENT—LELIA CLINE, '32, ASHLEY, PHYLLIS STOUT, '30, MARENGO.

Theta Sigma Upsilon, an educational professional fraternity, was founded at Kansas State Teachers' College, Emporia, Kansas, in 1922, and since that time has had rapid extensive growth as its chapters now number fifteen. The open motto of the fraternity is "The Higher Good."



Alpha Delta Theta

FOUNDED AT TRANSYLVANIA COLLEGE, 1922

ROW 1—MARGARET GIVENS, '29, ATHENS, INEZ LATIMER, '29, WOODSFIELD, RUTH WYSNER, '29, MT. VERNON;
MARY CHESSMAN, '30, YOUNGSTOWN.

ROW 2—LEONA HUGHES, '30, OAK HILL, LAURENE SHIELDS, '30, ATHENS,
JUANITA BILLS, '30, WILLIAMSTOWN, W. VA., PAULINE VAUPEL, '30, BELLAIRE.

ABSENT—ELIZABETH RODEWIG, '30, BELLAIRE, MARTHA COLE, '30, DAYTON.



Phresomea, a local chapter of six girls, was founded in 1922. This group was organized by girls interested in developing all-around girls. In 1926 the name of the organization was changed to Delta Phi Sigma. In 1928 steps were



Alpha Delta Theta

PI CHAPTER 1929

ROW 1—HELEN GLEASON, '31, BOUGHTONVILLE, ESTHER HEALY '31, NELSONVILLE
FLORENCE HICKMAN, '31, LAINGS, MARY LOU NEWMAN, '31, NEW LEWINGTON.

ROW 2.—REGINA KING, '31, HUNTINGTON, W. VA.; RUTH HOLDERMAN '31, KINGSTON, MARGARET SHAFFER, '31,
MIAMISBURG, CRYSTAL ROCKENSTEIN, '31, PARKERSBURG, W. VA., RERRA TURRIE, '32, FAIRPORT HARBOR.

ABSENT—RUTH WERTZ, '32, DAYTON, GERTRUDE SMITH, '32, BRINKHAVEN, NELL WEBER, '32, ATHENS.

taken toward making affiliation
with a national organization.

In 1929 Delta Phi Sigma was in-
stalled as Pi chapter of Alpha Del-
ta Theta.

Alpha Delta Theta was founded
at Transylvania College in 1922.
It now has sixteen chapters.





I Wove a Colored Altar Cloth

*I wove a colored altar cloth
When skies were blue and clear,
And then when cold crept grayly in
I placed it here.*

*When winds went howling on the moor
And steely harsh were skies above,
I hoped that worshippers would bless
The one who wove.*

*I wove it out of silver dawns,
And far horizon lines,
And page-boys' songs of love—and smooth,
Dark ivy vines.*

*Some threads I spun from scarlet flowers
That quiver in the sun,
And some from vesper bells that tell
A fair day done.*

*When, some dark day, a pilgrim kneels
And sees these colors start,
"Pater" and "Ave" may he say
For my poor heart!*

—DAISY LEE ERVIN.

Emerson Prize Poem for 1929.

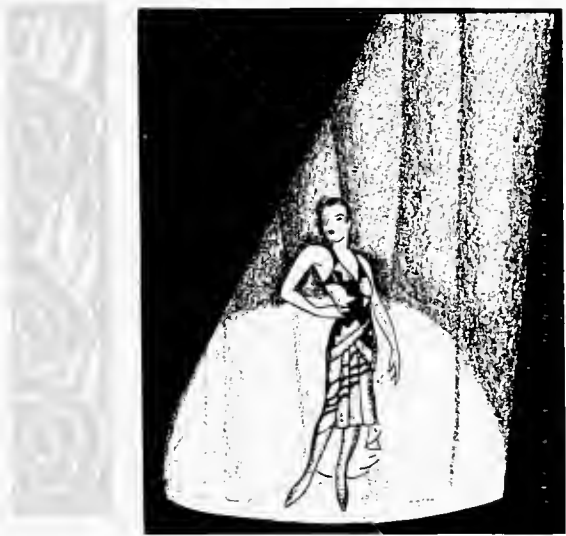

WOMEN'S HONORARY
and PROFESSIONAL
FRATERNITIES



VIRGINIA WERNECKE, BERNADINE SHAWCROSS, HAZEL FINDLEY, CORNELIA HOLCOMBE,
 LETTIE LEE JONES, EDITH PEPPER, MARY STALDER, IDA PATTERSON.

ABSENT—DOROTHY BIRNS, MARJORIE FISHER, MARJORIE VOLLMER, MILDRED McCOPPIN.
 Faculty Members—MISS LOUISE ECKEL, MISS IDA PATTERSON, MISS PRUDENCE SILVENS.

Phi Upsilon Omicron

Phi Upsilon Omicron was founded at the college of Agriculture University of Minnesota, February 10, 1909. The Purpose of this organization is to establish and strengthen bonds of friendship, promote moral and intellectual development of its members, and to advance and promote Home Economics. Phi Upsilon Omicron now has sixteen Chapters.

The present Chapter was organized by a group of girls who wished to promote and raise the standard of Home Economics on our campus. On July 30, 1921, Theta Chapter of Phi Upsilon Omicron was installed.



DEAN VOIGT, ELIZABETH MONTAGUE, MILDRED FATE, PAULINE SWANSON, LUCILE LEE, FLORENCE COATES,
CORNELIA HOLCOMBE, IRMA JONES, DORIS SPONSELLOR, HELENA ANTORIETTA, LILLIAN DENNER, BERYL BAKER,
HELEN HOOK.

Cresset

In May, 1913, Miss Elizabeth Bohen acted as faculty advisor for Cresset, then a newly established honorary organization for women. Dean Irma E. Voigt became an honorary member of Cresset in September, 1913, and, following the resignation of Miss Bohen in 1915, became faculty adviser. The basis of selection for Cresset has always been scholarship, extra-curricular activities, and personality.

Since 1919, however, no concessions have been made to scholarship, a straight B average being necessary for admittance. Until 1924, a rigid system of counting points for extra-curricular activities was observed, a total of twenty points being required. Because of the ineffectiveness of this system, it has been done away with, and candidates are now judged not only on the breadth and scope of their activities but primarily on the thoroughness with which they have fulfilled their duties in activities engaged in.

Since 1915 Cresset selections have been made on an absolutely democratic basis. Cresset, of its own choice, has remained local because its standards are higher than any national honorary organization of its class.

Sigma Alpha Iota

In the spring of 1903 seven young women students in the University school of Music at Ann Arbor, Michigan, met and organized a musical club, the aim of which should be to draw together the most talented and earnest women musicians in the school, in a spirit of friendship, so that by working together and helping each other, the highest ideals in musical scholarship might be attained. Later it was decided that as a Greek letter organization more could be accomplished and on June 12, 1903, Sigma Alpha Iota, national musical fraternity, was founded.

The national honorary members of Sigma Alpha Iota are artists of national and international fame. Although initiated by one particular chapter, they belong to the organization as a whole. The first one initiated was Mme. Louise Homer.

Sigma Alpha Iota has built and endowed a cottage in the Peterbora Colony, Peterboro, New Hampshire. This colony is a home for creative artists where they may work unhindered by the noise of the city.

Gamma Chapter of Beta Pi Omega was founded at Ohio University Athens, Ohio, in 1920. They were granted a charter of Sigma Alpha Iota in 1924 and became Sigma Beta Chapter.

Monthly musicals are a part of the yearly program, and several musical concerts have been sponsored by the group.

Each year a scholarship of \$50.00 is given to the freshman girl majoring in voice, violin, or piano, who attains the highest scholarship average and is worthy of such aid.

MEMBERS

IRENE WITHAM	MARTHA CULP
HELEN SWIFENY	HILEN FOOTF
RUTH BRELSFORD	HILEN HOOK
JEAN LANTZ	LOUISE KERR
ANNI SCHILFNGER	ALICE HOLMEN
MARY E. CLARKE	REVA DALE RALPH
ELEANOR DOWNS	SIBYLLA STROBIL
JOY CUTLER	

ABSENT

MARGARIT BENEHCT	MRS. L. B. ROBINSON
------------------	---------------------



Phi Delta Pi

Founded at Indianapolis, Ind. 1917

Lambda Chapter 1928

Phi Delta Pi is the result of the growth of an organization of girls at the Normal College of the American Gymnastic Union at Indianapolis, Indiana. On February 2, 1917, this organization received the charter and was incorporated by the state. Soon after alumni chapters were organized and a Grand Council elected. Phi Delta Pi's first national convention was held in June 1919 at Lake Wawasee, Indiana.

The installation of Lambda Chapter at Ohio University April 14, 1928 made the eleventh chapter of Phi Delta Pi.

The fraternity was known as Phi Alpha Pi for more than a year before it became a part of the national organization. The actual founding of the national organization took place in the fall of 1912.

Row 1:

BERTHA KULBERG
DOROTHY DEITZ
ELEANOR WARD
MARGARET DAVIS

Row 2:

MARJORIE CARTER
MARION FLUKE
GRACE BRUCE
MARGARET SCHICK

Row 3:

MILDRED DORR
MARTHA RANDELL
GORGIANA GUTHRIE
RUTH JONES

Row 4:

HELEN BROUWER
MARY GOELZ
GERTRUDE FOLTS
ELIZABETH DRAKE HESTER





JOANNA HUBST GERTRUDE CARIENS, HELEN PHILLIPS, MRS. H. E. BENZ, MRS. HOWARD LE SOURD, ELIZABETH HUGHES, MILDRED SMITH, EVELYN LINTON, LILLIAN SPITZER, EVELYN UNDERWOOD, EDITH PEPPER.

MADÉLINE MARTIN, BERNICE VANE, MABEL HYATT, ELIZABETH MASTERS, ENID PARRATT, MISS IRENE PARK, ELIZABETH MONTAGUE, EMMAJANE BEARD, RUTH GILLISON, LYL ROWLAND, HELEN HENRY, BERNICE KAYSER, HILDA ALLEN.

MYRTLE HORLOCHER, KATHRYN HYMEN, ALVERDA DWYER, LURENE BROWN, ZETTA BROOKS, EDITH STINE, ELIZABETH PHILLIPS, LEONA DAVIS, EDITH STROCK, DOROTHY BALLARD, KATHLEEN FAUST, LOUISE LEACH, VIRGINIA CALDWELL, THELMA WAMBAGH, CAROLINE GERLACH, RUTH MEER, ZELLA ARMSTRONG, HELEN VANE, MARGARET ODEN.

RUTH WASSNER, HILDA FOWLES, ALICE STONE, MARIE LEEPER, LEONORE LEMMLER, JESSIE HELRIGEL, ISABELLE YOUNG, HARRIETT TULLOW, GLADYS WAGGONER, MILDRED M-COPPIN, ALICE BEERS, MARGUERITE MARTIN, NELLE EUBRETT, HELEN YODER, EVORA BLAINE, CATHERINE M-CALL, MABEL LEE, MARY LOU NEWMAN, MARJORIE VOLLMAR, FRANCIS MARTINDILL, IRENE ELLIOTT, HELEN BLACKBURN, LUCILLE BUTLER, MARGARET GIVENS, THELMA GARRISON, MARIAN COE, HELEN BROWN.

Kappa Phi

Founded 1916

Ohio University Chapter 1928

Kappa Phi, the national organization of Methodist women on state and independent university campuses was founded in 1916. Mrs. Gordon Thompson was the founder of Alpha Chapter at the University of Kansas.

In February, 1928, Philonia was organized as a local club at Ohio University. At the national convention held at Winona Lake, the club was granted a charter by the national organization.

Mrs. H. M. LeSourd, Grand Martial, installed Phi of Kappa Phi as the twenty-first chapter of the national organization Nov. 1, 1928.

Officers: Chaplain, Opal Lawson; Historian, Edith Stine; Pledge Captain, Alice Stone.



CECILE GUTHRIE LUCILLE VAN LEHN VIRGENE BRILL ELEANOR HAZELTINE HELENE GENT
 MARY VIRGINIA HEWITT.
 DELORES CHERRY, PALLINE SWANSON, ELEANOR SULLIVAN, ESTHER HARRIS, JANE WARNER, TAMARA PAULI,
 ELEANOR GARRETT.

Sigma Rho

Founded Ohio University 1928

Sigma Rho, women's journalistic fraternity on the Ohio campus, was founded in 1928.

The purpose of the organization is to serve as common ground for students in journalism and active journalists, to promote better acquaintanceship between members of the faculty and student body, to present practical problems in writing, and to better the opportunity for women graduates to obtain employment following graduation.

Meetings are held weekly at the Athena office. An effort is made to secure the services of some well-known newspaper man or woman. Following talks by visitors, a round table discussion is heard. Requirement for admittance into the organization include above the average writing ability, and that the woman is a journalism major.

Part of the constructive work of this group is the correction of papers of high-school journalism students.

Cecil Guthrie is president of the fraternity, Lucille Van Lehn is vice-president, Jane Warner is secretary, and Mary Virginia Hewitt is treasurer.

With the growth of the Department of Journalism and the increased number of women students enrolled in the course, the founders came to the conclusion that such an organization was needed to give the women of the campus majoring in journalism an added opportunity to study the problems facing the journalists.

Sigma Phi Mu

To benefit the women students in the School of Commerce by bringing them into closer association with each other, with ex-students, and with women of affairs, Sigma Phi Mu was founded at Ohio University, March 1927. The purpose of Sigma Phi Mu is to foster scholarship, friendship and professionalism.

The meetings, which are held every two weeks, are devoted to business and programs of a constructive nature. These programs consist of instructive speeches by prominent individuals of the university and city, and book reviews of interest to commercial women. The preps of 1928 gave a one-act play, of a secretarial theme, for the benefit of all the commerce students.

The faculty members are: Helen Reynolds, Beatrice Loyer, Helen Engels, Irene Devlin, Helen Gleason, and Marguerite Acord.

Row 1:

CONSTANCE ANDREWS
ELIZABETH FORTNER
MARGARET HOCK
LEONA HUGHES

Row 2:

CHARLOTTE LEAR
WILMA MADER
MARGARET REED
LAURENE SHIELDS

Row 3:

MARCIA SCOTT
DORIS SPONSELLER
FRANCES STARR TURNER
ISABEL YOUNG

Row 4:

FRANCES ZUMPANO
FRANCES SWAP
OPAL CARD
FLORENCE JENKINS

Row 5:

JANE JONES
JOSEPHINE MARSHALL
ALBERTA HAYFLE
DORIS YOUNG
LUCILE BUTLER

ABSENT:

ROBERTA GRIMES
HELEN VANI
ETHELWYN BAUGHMAN
HELEN McCUNI
YVONNE ROBE





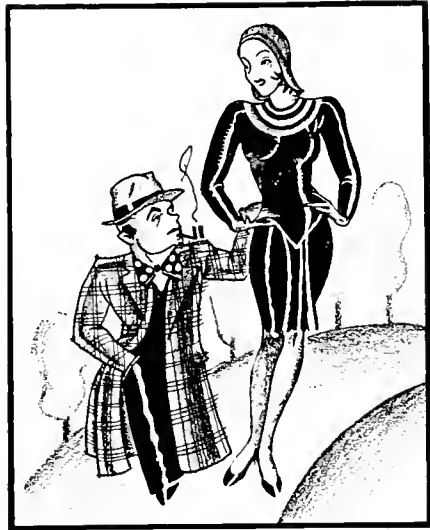

HUMOR and
ADVERTISING

Staff

Editor	Ben Terven
Business Manager	Jack Bosch
Senior Editor	Snub Pollard
Junior Editor	Lon Chaney
Sophomore Editor	Benito Mussillino
Freshman Editor	Ralph Zahour
Picture Editor	Florence Zeigfeld
Staff Artist	Ralph Armstrong
General Utility man	R. C. Kircher

Editorial

This, kiddies, is the humor section. We tell you that so that you will realize that this is the funny section. The jokes are to be found in this section, that is, some of them, and it is your duty to laugh at them. You owe it to Ohio University. We have worked hard on this humor section. We have burned the midnight oil clipping jokes from other annuals, and we know they're funny. So show your school spirit and laugh at them. Don't be a back slider. Laugh at these jokes. We have the assurance of the administration that they are funny. Laugh, clown, laugh.

All of which must make you realize by now that this is the humorous section of the annual. However, this is not the most humorous section of this book. We could give you numbers of pages in this book on which you will find pictures of bigger and funnier jokes than you will find contained in this modest section. The only difference between this and the rest of the book is that this is listed as the humorous section. This is the section that you are supposed to laugh at. You must practise self-control while leafing through the other pages. In other words, we are hoping that the humor section will provide a relief to the reader. Here are several pages in the books where you can laugh and still be polite. You can't laugh here though and still profess that you have a sense of humor. However, that is neither here nor there . . .

The Second Editorial

Of course, it is customary to run more than one editorial. That's why we are having this second editorial. We have nothing to write about, but far be it from us to overstep the bounds of decency by running only one editorial. Neck. . . yes, drink . . . yes, smoke . . . yes, cuss . . . yes, but have only one editorial . . . no.

This has been a great year for Ohio University. (That's not a bad topic for an editorial.) Yes, this has been a great year for Ohio University. Ohio University has taken great strides this year. Just think back and think of the great things we've done this year. Let's see . . . we've . . . well, at this writing none of the great things that we've done comes to my mind. Anyway if you're a true Ohio student you know we've done great things. There fore, I won't name over the great things we've done. Sufficient to say we've done great things. Anybody will tell you that.

What has been responsible for these great things that we've done? That good old Ohio spirit has been responsible. Without that spirit to "carry on" we couldn't

have gotten all of these things done. No sir, we'd never got them done. Everyone says that we Ohioans surely can carry on. We've carried on at the Varsity In. We've carried on at the Hotel Berry. In fact we've carried on everywhere. That's how we've accomplished all of these great things.

And in closing this editorial I might add that I've just thought of one of the great things that we've done. We put gravel on the walk that runs alongside the McGuffy Elms. And, mind you, that's just one of the things that we've done.

It's been a great year.

This, Our Most Successful Year - - Ha

Well, Children, this has been the most successful year that Ohio University has ever known. Of course, all years here have been successful, but this has been successfuller than ordinary.

Our athletic teams, our publications, our fraternities and sororities have been oh so much bigger and better this year. Yes, indeedy.

And so we are going to review the various activities and again point out what a fine year it has been.

Of course, the first thing to consider is athletics because that is really the most important thing about college life. And first we will discuss

Football

The Ohio Bobcats surely went to town in football. All told the football team played about ten games. Now it doesn't matter how many we won, because everybody knows that it's a better education to get beaten than it is to win. Anybody can smile when he's winning, but it takes a man to smile when he's down. Well, Ohio players proved themselves men, and really got a good education by losing every game possible. . . . and what's more they smiled they even laughed. Did they cry when they lost? No, they didn't cry. They they'd cried everytime they lost they'd have been crying all the time. They took their defeats like men, and when they by some chance won a game they apologized.

Everybody went with the team to see them beat Wesleyan. Well, the team sure had a big laugh on the student body for they didn't beat Wesleyan. However, they pretty nearly did. If Wesleyan hadn't made a touch down, and if we had made one we would have won. That's enough consolation than us. Just because they made the touch down is no sign that they're better, now is it? That has always been the Ohio Spirit. Take your defeats good naturedly or you'll be grouchy all of the time.

Near the end of the season somebody broke the football, and it then became necessary for the boys to practise with a punchbowl but that didn't daunt them, for they lived on the promise that next year a brand new football will be furnished if each player will contribute 50c.

Never daunted that was the spirit. The Freshman Squad was a big help, too, and should furnish some real material for next year according to the Green and White.

Among those most responsible for Ohio's most spectacular girdiron success

were: Captain McKinley, Mobrey, Griffith, Young, Mason, Swindell, and a couple of others whose names we have forgotten. May the names of these men live long in our memories, as men who gave their all for the University.

Enthusiastic crowds graced most of the game, and one or two occasions were inveigled by the cheer leaders into giving a yell.

Basketball

We would like to give you a lot of information about the work of the Ohio Court Squad, but as yet we have been unable to locate anybody that was present at the games. However, heresay hath it that the year was very successful in true Ohio Fashion. They lost every game possible, but that isn't their fault. They tried to schedule a game with Chauncey.

From all we can understand Brammer, Schwackhammer, Burkholder, and Koterba were the big guns that did most of the shooting.

Other than that we know very little about the basketball team. For more material about basketball we refer you to Spaulding's Book of Instructions for Basketball.

Track

What is track, mamma? Track, Junior, is a sport. What does he look like mamma? Track, is not a he, my dear, track is a collegiate sport. Oh, yes, I see mamma. But, mamma, do they have a track team at Ohio University? Now, Junior, dont ask so many questions. Mamma has attended Ohio University for ten years, but she doesn't know whether Ohio University has a track team. Now shut up and go to sleep, you little brat.

But, ladies and gentlemen, that is truly a false impression. The writer of this article, who, by the way, is a trained sleuth, has discovered after two months of the most rigid sleuthing activity that Ohio University has a track team. Hurrah!! Give the little sleuth a hand boys!

By sneaking behind telephone trees, and maple trees for some time I was able to find the track team one day. And a funny lot they were. It is not strange to note that none of us know anyone on the track team. No member of the track squad will admit that he's a member.

However, for public edification, I'm going to expose several of them. Harold Pyle is on the track squad. Now you all know Pyle, the man with the significant name, you all know him for a good fellow and a stellar student, but did you know that he was a runner? Previous to this time you probably thought that a runner was a long hole in your girl's stocking. Aw, no. The public ignorance is pitiful. Pyle is a runner, and so is Jimmie Schall, and Moulter. . . . imagine thawt?

All of these fellows have been on the track team for a long time and yet they successfully hid it from the unsuspecting public.

What does the track team do, you ask? You have me there. For in all of my sleuthing I was able to find nothing, absolutely nothing to indicate that they have ever done anything. No, it's not that kind of an organization. However, rumor hath it that these men go to other schools and chase each other around a track, and throw spears, and try to leap over obstacles, but why they do it is only problematical.

Baseball

Now you may not know anything about putting out an Athena. That's nothing unusual. Neither does the Athena Staff, but what I want to bring out is this. As this bunk is being written the calendar is registering April 2nd. So naturally, I don't know exactly what the forthcoming baseball season will bring. Probably it will bring lots of beer drinking, for baseball season is really not baseball season, it is really beer season. But that is neither here nor over there. You will find a discourse on beer drinking under the Campus Activity section that is really intoxicating.

Well, to go on. Baseball will soon predominate, and if I can't tell what the season will bring I can at last predict what will happen. Then when you read this baseball season will be over and it will be jolly fun to see how accurate my predictions will be.

Here they are:

I predict that a man named Peden will coach the team. This is a rather shaky prediction, for at the present time the team looks as though nobody was coaching them. However, that's my bet. I bet five to one that Don Peden is head coach of the team.

I doubt if the team will win all of its encounters. I seriously doubt it. In fact, I doubt if they will win any of them, but I am afraid to say that.

What's more it is rumored in influential circles that that same little bulbous umpire will dictate at the games this year, and as a further venture, I might add that at least fifty spectators are expected at the home encounters. Of this fifty, twenty will be substitutes on the team, and the other thirty will be honest to goodness spectators.

As a personal element I predict that a left handed man named Barfoot will do quite a bit of ball throwing. Also do I expect that McKinley, ex-captain of the football squad will hold down a sack someplace. We don't know what holding down a sack means, but we wonder if it might not refer to dates and that sort of thing. Also, we expect Tony Agostonelli, or however you spell it, to play on the team. There will also be several other members, but you wouldn't recognize the names even if I did say them, and even if I did know them myself.

Well, I'm not sure, but I think that that completely covers the athletic department, and its activities. There may be some other sports mixed in that have been overlooked, but I know that anyone participating in said forgotten sports will be glad that they have been neglected. We hate to go on without saying a word about the cross country team. I don't know either. So for the time being we'll leave the sports. Yes, we'll leave them. However, in case there isn't enough other stuff to talk about to fill up this so-called humor section, we'll mention them again.

The Publications

And now it becomes our distasteful duty to tell what we think of Ohio University's publications. We have several publications here, and of those of you who are not acquainted with them I might go into detail to the extent of telling you that the names of them are:

The Green and White, the official school organ and dispenser of news sometimes, The Green Goat, the official humor organ of the school, and the Athena, last but not least, my Gawd, no! the official school organ for preserving all of the precious

memories of the school year. Will you kindly note, dear reader, that they are all official organs? They are Wurliitzer organs, if you please. In addition to these organs there is a dandy organ in the Majestic theatre, and somebody told me that there were organs in some of the churches. No, a college student didn't tell me that. No college student knows.

Now, what is the most important organ? Granting that the Majestic organ has been ruled out of this contest we would immediately pipe up, as a good organ should, and say, "The Athena is the best organ, or publication, or what have you." And since I am here all by myself, and there is nobody to contest that contention I will assume that I am right and that the Athena is the very most important. And so, children, we will burst right into a splendid discussion of the Athena.

The Athena

From my elevated position on the Athena staff it is very difficult for me to come right out and say what I think about the publication. So to judge the proposition, I took all the copy of the book over to the institution across the river. I let them read the copy, and took down on my little pad their high minded criticisms. The following data has been collected:

It seems that one Lucy Van Lehn is the editor of the publication. Can you imagine a girl being editor of anything? I can't either. And Lucy can't either. However, Lucy seemed to be endowed with a man's desire for graft, and stepped right in and took the job. Give the little girl a hand, men. Well, anyway, she's the editor, or editorette, or whatever you call an editor that wears skirts and we must say this for her. She's surely making a hell of a job of the Athena. The Athena has always been bad, but we hope that this year it will be bigger and badder than ever. Lucy is doing her best.

Well, on the business side we find that old sage Doug Dole as the head of the money masters. He takes in all the money and spends out part of it. He weedels advertising out of the business in that inimitable way that Doug has. On his staff are several other people who does all of Dougs dirty work. Among them are: Doris Young (that's funny, ain't it?) Clarence Billet, whoever he is, Lee Sellars, who just plays a saxophone beautifully, and Lil' Bill Martindill. Ever heard of Lil' Bill? Doug couldn't get along without him.

On the editorial staff we find Tom Byrne, the Delt Flash in the Pan seems to be a good worker. Guess maybe Tom is working for the editorship next year. What he wants it for is more than anyone has been able to figure out. Betty Breese also hangs around the office occasionally probably impressed by the idea that a girl might get the editorship agam sometime. Never again! Helen Goss is also a willing little worker as are Al Moon and Dick Allgire, for you know there is only one activity that is better than a job on the Athena staff, and this is the cap-taincy of the foot-ball team.

Now as for the book, itself. Little need be said, for if you're reading this, and probably you're not, you have one of the copies in your hand. Well, don't leave the humor section until you have enjoyed every line, but when you're done with this one decent section leaf through the rest of the book and have some more good laughs.

Just look at the pictures. They look like a bunch of extras off Mack Sennet Comedies, and I don't mean the bathing girls. You'll find everybodys picture contained herein, some of them many times, and we absolutely guarantee a laugh per

picture. If you find a picture that you can't laugh at just come to the office and we will refund your money.

Well, that should be enough for the Athena.

The Green and White

Now there is a field for observation. Ho, ho, ho.

Yes, sir, the Green and White, the official organ of news.

I am presupposing that you have glanced through at least one issue of the publication. Perhaps that's a big assumption, but nevertheless I make it. If you haven't run out and get one, and look it through.

Let us first look at its personnel. Bob Marriott is the editor of it, and admits it. Bob is a fearless individual that will admit anything except his past love affairs. He writes the editorials that have appeared, and were it not for the fact that nobody reads them he should be put in jail for it. Such assininity as is revealed in his editorials is worthy of something better than the Green and White the Police Gazette, for instance.

Let us turn the searchlight of publicity upon other members of the editorial staff. There is Vic Scherow . . . aw, yes, the all important sports editor. He gained all of his writing knowledge in his English Composition class and at that is much better than the lackeys under his guidance who include: Mike, Graben, and Paul Clever, both Trigams. That's a coincident considering the fact that the editor is also a Tri Gam.

Along that same line it also seems a remarkable that R. C. Kircher that foul wit and originator of Bottoms Up is also a Carpenter Street Boy. Marriott seems to have given berths to as many of his fraternity brothers as he could. We would like to take time to say what we really think of Kircher's column, but this book is limited in number of pages, and the language required is not of the proper calibre to pass out to mixed groups. Sufficient to say, it's been bad. That goes for the work of the rest of the feature staff also. Some dribbling dolt writes a column known as "The Eyes Have It." He refuses to sign his name to it. . . . wise lad. If he did he'd be lynched sure. Polly Swanson, the Phi Pi (spelled with a capital P) writes a column about theatrical productions. Her reviews do not evince the fact that she has ever attended a dramatic production. Pat O'Malley's book review column has been so bad that to knock it would insult your intelligence. A front page feature by Virginia Paul has all the originality and wit of a piano bench. We also find on the editorial staff that journalistic friend Tom Bryne. Tom is apparently trying to take every activity on the campus and has absolutely no regard to anyone else who might want one. He confidently expects to president the university within the next three years. Charlie Etsinger, big shot for editorship next year is just a plain ordinary plugger whose primary ambition is to play in the college orchestra. Enough for the editorial side.

The business manager, Hugh Clifton, Pride of Pomeroy is quite adept in filling the paper to the brim with ads. This satisfies Marriott as it precludes the possibility of having to write any news, and satisfies Clifton because it materially increases the graft. Under his watchful eye operate the following: Grove, another aspiring Sigma Pi, Carlson, the TKE's only possibility for glory, Eickenberry, a Beta (so is Clifton) and I guess that's about all of any consequence.

There you have the line-up of the bunch that's been responsible for putting out this years Green and White.

The Green Goat

The humorous publication, the Green Goat, is humorous only in its futile attempts to be funny. Working on the supposition that somebody will buy it, the Green Goat has appeared with more or less regularity and has been as uproarously funny as a Sears Roebuch Catalogue.

The Editor is a Theta Chi, who managed to tear himself away from his books long enough to edit the damn thing, and evidently he hasn't neglected his studies much. Neal Wakely is his name. Of course you didn't know that nobody does. Wakely has shown by his management of the Goat that he has a great future ahead of him as an undertaker. It is estimated that he has thought up two jokes this year, and has run them in every issue under changed wording. The rest of his stuff might also be found in other comic publications. . . before Wakely used them.

Several other comic characters adorn his staff. Among them are those famous wits O'Malley, Kircher, Richards, and what have you? The only thing that can be said for their work is that it's worse than Wakely's. On the art staff we find Boyd Zeis, who has considered himself an artist since he traced his first picture from a Sunday Supplement, Virginia Paul, who shouldn't have waited so long to take lessons, Bob Garrison, an out of town artist which is just as fell, and several others who may not be back next year. Thank Gawd!

Perry Webb has been playing "business manager" since Beckley left school, and if given several years of practice should be able to successfully handle the business end of any high school paper. He refuses to tell who any of his assistants are for fear that they'll get some publicity which he deserves.

And there you have the Green Goat.

Well, I guess that completes the publications, and so we'll leave them and go further afield to find some of the other fine things that have been down here at Ohio.

The Men's Union

Mustn't forget the Men's Union. It would hurt the Men's Union's feelings if we did. The Men's Union, by the way, is composed of Lou Terven, Hank Wagner, Charlie Naus, and George Luce. They have to admit that they belong for they are officers. As far as we have been able to ascertain, the only purpose of the Union is to provide a rooming house for the men who have been politically pulled into officership. That of course, justifies the institution. Such institutions are easily justified.

The big activity of the Union this year was a dance that was given in the first semester. About fifty couples attended out of sympathy, and the officers haven't spoken to anyone since.

Sororities

Here indeed is a fertile field upon which to comment. It is indeed depressing, however, to any writer who must discuss that subject and still keep his discourse within the realms of all propriety. However, it is hoped that you will read between the lines, and if you doubt that there are other things to learn regard-

ing these feminine organizations of brotherhood, we invite you to make a little survey any night at any hour.

Well, we hardly know which one to talk on first. However, we know that the Pi Phi's feelings would be horrible hurt if we didn't mention them first. You know how they are. Well, we'll hurt no feelings, so step forward Pi Phi.

Pi Phi

A nice bunch of girls. . . a nice bunch of big girls. . . well, say it any way you like, it don't make much difference. They are reported to have initiated some twenty girls, and a great deal of difficulty has been experienced between them and the administration. The administration charges that they are trying to take up the work of the W. A. A. Probably they believe that there is safety in numbers. Not so in this case. The Pi Phis are a trifle too close to the campus to be safe even though they do have quite a crowd. Polly Swanson says that there are so many in meeting that the only way that they can get anything done is to try to arouse the mob spirit.

From now on, we'll discuss them in the order in which they occur to us. . . Let the chips fall where they may.

Alpha Gam

Does anybody know whether there is still an Alpha Gam chapter here anymore? We used to hear of them occasionally, but this year they seem to have dropped entirely out of sight. Well, one consolation. . . out of sight is out of mind.

Alpha Xi

There is another bunch that seems to have hit the downward trail. No reflections in that last remark, girls. Don't hear so much of them any more. It was rumored that they had started a restaurant in their house, but I guess it was just a little scheme to make money or to run the restaurants out of business.

Chi Omega

What have they done? They've been pretty discreet this year. Remember their old apartment, you old timers? Well, now they have a second story back porch which is accessible from the ground, and swains have been known to go up there. . . to watch the trains go by, of course. They also won something or other at something or other this year sometime or other.

Alpha Delt

They've moved out in the country, too, away from the boulevard lights of Court Street. Don't hear a whole lot about them, but that may be part of their idea. Mary Goeltz and Helen Gent are still members as you may or may not know.

Tri Sigs

They live down on sorority row, which of course, includes the Sig house. This in itself is a hard thing to live down. Just because they live across from the library doesn't make them book worms, either. They have a reputation for being good girls, and are having some difficulty living it down.

Pi Kappa Sigma

They also live out in the sticks, about two miles this side of the Teke house. They are much hampered, it is said, by the fact that the filling station across the street refuses to shut off its lights until ten o'clock. . . which of course, necessitates that the boy friends stay after hours. Nothing unusual about that. Their two bids for glory are: Doris Sponseller, Cresset, and what not, and Ginnie Paul, struggling young artist.

Alpha Sigs

Nobody on the staff had time to walk out to their place to find out anything about these girls. Therefore, since we cannot speak from experience we had better say nothing at all. You might speak to some of the fellows who have had the endurance to walk out there. They claim that they can sure talk from experience.

Zeta Tau

As far as we've been able to ascertain the Zeta's have but one member. . . Lucy Van Lehn, editor of this almanac. No one ever hears of the rest of them . . . no, we'll take that back. It must be admitted that Mary Miles is a big girl on the campus. How about it, men?

Theta Phi

These girls apparently are not organized as a band of neckers as they have not yet hired a house for that purpose as have so many of the other sororities. They won the Skit show, and haven't gotten over it yet. Well, it was a good skit, wasn't it, Leonard?

Delta Sig

The Delta Sigs live in a nest of fraternity houses. . . which, may, or may not, be a good sign. We wouldn't insinuate that they are a wild group. . . in fact, we wouldn't insinuate anything. Still, it's only a step to the Tri Gam house, and an awful mob of said local decorate the front porch.

Lambda Omega

We've heard few mutterings from the Lambda Omega Hotel this year. What's the matter girls, reformed? Well, it really doesn't matter. You're only young once.

Theta Upsilon

Your correspondent merely admits that constant ferreting has revealed nothing . . . that is, nothing to speak of. Haven't made themselves known very well this year. Perhaps they work under the assumption that ability will discover itself. Not on this campus, girls.

Phi Mu

The upstate girls. . . that is, the ones that live out near Chauncey. Also near Sugar Creek. . . which of course, is irrelevant statistics. They did some plain and fancy pledging this year, it is rumored.

Pi Delta Theta

This, I think, is a young sorority, so we must overlook their mistakes. Age will no doubt mellow their actions. Of all the names that they could have picked why did they have to choose a name that sounds so much like the Phi Deltas. Surely one mess of them is enough. Warning girls: Don't pattern yourselves after your namesakes . . . incidentally, don't give them any dates.

Delta Phi Sigma

We understand that this group is soon to be Alpha Delta Theta, so we'll hide our light under a bushel to avoid spoiling their chances. We don't know, so awful much about them anyway. . . but, what we do know . . . well, next year, perhaps.

Theta Sigma Upsilon

This is the last one, and we're completely out of wise cracks. Let us then revert to the old masterpiece. "Who was that lady I seen you with last night?" "That was no lady, that was a Theta Sigma Upsilon. Well, we must be going.

Fraternities

Whoa! Surely in a nice clean book like this there will be no discussion of fraternal activities on the campus. Well, we'd like to keep everything a dark, deep, secret but our dear reader publc demands some word on those orders of brotherhood that thrive and prosper under conditions of vice and corruption. Rather than criticize the fraternal system as a whole we prefer to point out the deficiencies in each one individually. So, of course, we start with the

Betas

Like the Pi Phis they'd be very much chagrined were we to name them in any other position than first. We shan't hurt the boys' feelings. Don't weep, kiddies,

you shall be first. Like some of the sororities on the campus the Betas do not have a house. They do have a brick barn in back of the Auditorium where the boys can meet and talk things over. As far as we have been able to discover, there is only one Beta on the campus. That is Jovial Betts. But, enough for this bunch. They don't deserve much space.

Delts

Jack Bosch is paying the Athena \$5 for our putting his fraternity in second position. The Delts had a convention here this year, and it was very consoling, and surprising to the campus for it proved that all Delts are not pots as the local group would lead you to assume. In fact, they have several fine fellows in this division. Their one big shot at glory is Jack Bosch, who has led the Whig party to more defeats than any leader in the history of the school.

Phi Delts

The Phi Delts, commonly known as the Mud Hens, from their proximity to the majestic Hocking have been very active on the campus this year, having two men in "Dawn 'O Day." For the benefit of alumni who may be reading this book we announce that Bob Gardner is still in the chapter, but that he hopes to graduate year after next. Everybody else hopes so, too. Slim MacCracken was the ruling spirit there this year, after Beckley left.

Phi Tau

What used to be known as the Athletic Club, but several cauliflower ears graduate this year, so it looks like they should go hot in the future. Jim Householder, the one man in the fraternity that has brains enough to stay out of athletics was president this last year. How efficient he has been is common knowledge. Pete McKinley, famed full back, is a Phi Tau, but any amount of cajoling will not make him confess it, whereas Al Jeffrey seems proud of it for some reason or other.

Lambda Chi

Yes, Alumni, the Lambda Chis still have the shack on Congress Street. Friends of the fraternity will be glad to know that they were successful in pledging a few men this year, at least two of which made their points. Harold Brush, the perennial Sophomore was a big man in the fraternity playing the part of the taxi driver in "Seventh Heaven." He also proved a great assistant in Whig political affairs. Congratulations, Lambda Chi, on having a man like Brush.

Sigma Pi

We were at first considering discussing this group with the Men's Union as they run the Union a close race in number of members. Fifty men compose their chapter, and Sig pins are as abundant as flowers in May. Zahour, chapter president, announces at this time that he is now on speaking acquaintance with all of his men, and that he knows all of their first names. Fine memory, Ralph. Still they have

some good boys. You could scarcely get that many fellows together without having a couple of good ones. They must have slipped in unnoticed.

Theta Chi

The Horn rimmed Hercules, winners of scholarship and wrestling cups. Not much can be said about the Theta Chis. They're just boys who like to have a barrel of good clean fun. . . . or beer. We might ask why Bib Richards doesn't affiliate more closely, but that would be dirty. Other members of the chapter include Max Blue, and Red Brammer. Nobody knows any of the others.

T. K. E.

The Marietta Marvels. Reports say that the Tekes have a fine home, but no one except the Tekes have had the energy or the interest to walk out and see it. They are trying to serve both Marietta and Ohio U. with a chapter. They should be a healthy lot. Name some of them? Well, there's Charlie Naus. . . fine student. Reese . . . president . . . and . . . no, can't think of any more.

Tri Gam

Again the less said the better. Like the Tekes they are far enough away to carry on as they please. An ambitious lot of boys who are trying to drag themselves into something. What's the matter, Tri Gams, where's your old drinking record? Perhaps they're trying a Phi Tau reform . . . unsuccessfully. Marnott, O'Malley, and Kircher comprise the chapter. Oh, yes, they also have the healthiest boy . . . but, he won't last long there.

Tau Sig

Lewie Snyder's boys. Political aspirants who only aspire. What more need be said. It is rumored that they have been known to throw sneak house parties. Dallas, how could you permit it? Other members are: Heeter.

Phi Kappa

You know . . . the old Rho Mu Phis. Cliff Monarity and his hoodlums. Live down in the old Tau Sig quarters. Old is right. They were installed Phi Kappa this year, and so we hate to say anything that will discourage them. They may live.

Alpha Delta Beta

Where's their house? I don't know. They keep it a secret. The Alpha Delta Betas made a big move this year. Abolished all paddling. No one else followed suit, but that is of no consequence. They have two members that are known outside of a professor's roll book . . . Zick, the bartone, heh, heh, and West . . . the President for the past two years. West will be a Senior next year.

Chi Sigma Chi

Green Circle gone Greek. They have a house now . . . at least they call it that, and we must give them the benefit of the doubt. They have about six state-wrestling champions in their chapter headed by Joe Begala. Brugler would probably have been one, but he didn't have time to try out because of his other duties. The slim boy with the blond thatch named Schroedel has guided the destinies of this crew for the year. Nice work, Schroedel. You can make that last sentence sarcastic or not as you see fit.

Sigma Delta Rho

A new national on the campus. Is it? Live down across from the Delta Sigma Epsilons, but you mustn't hold that against the Delta Sigs. Their favorite pastime seems to be throwing lightless parties. "More power to the," demands the light company.

Phi Upsilon

A group of New Yorkers, who have organized to protect themselves against possible revolt. Already they have become actively interested in politics through Rudich . . . who was run on the Whig ticket. The youth of the organization demands that we go easy on criticisms, although they seem to be falling readily into the channels of vice for an organization so young.

Delta Sigma Pi

The Commerce Students. The only dirt that we could locate about them is that three of their boys flunked in accounting, six in advertising, four in marketing, and three in finance. They keep pretty quiet except for an occasional drunken brawl led by Carmack.

Omega Beta Pi

Doctors. They needed to be, after practising their foolish initiation rites. But that's none of our business, so why did we mention it? Jimmie Schall, leader of the Toupees is an Omega Bate, but I think he regrets it. He's no back-slider however, and sticks tight. Congratulations, Jim.

Index to Advertisers

A		I	
Aeme Dry Cleaners	380	Indianapolis Engraving Co.	371
Antorietto's	379	J	
Athens Coca Cola	390	Jacobs	379
Athens Lumber Co.	374	Josten's Cigar Store	374
Athens Messenger	378	L	
Athens National Bank	388	Lawhead Printery	385
Alpine Lunch	383	Lamborn's Studio	384
B		Logans Book and News Store	383
Baker's Cafeteria	372	M	
Bank of Athens	381	Majestic Theatre	386
Banks Ice Cream Co.	376	O	
Beckley's	375	Ohio Service Printing Co	370
Beasley, Fred R.	377	P	
Bennet Ice Cream Co.	385	Preston, F. L.	378
Bettie Shop	390	Pedigo, Dr. S. E. G.	383
Burnett-Smith Co.	385	S	
C		Shafer Co., C. D.	386
Cameron Co.	382	Sommers	376
Carpenter Hdwe. Co.	374	Spanish Shawl	372
Cline Ice Cream Co.	379	Spot	389
Cline's Pharmacy	387	Swanson Furniture Co	377
College Inn Lunch	380	V	
Cornwells	382	Varsity Inn	382
D		W	
De Molet Bros.	373	Westfalls	376
Drakes	375	Wheaton Hdwe. Co.	387
E		Woodworth's Candy & Gift Shop	380
Ellis, M. T.	373	Woodworth & Son, F. L.	375
H		Wood & Williams	383
Home Furnishing Co.	373	Z	
Hotel Berry	377	Zenner Co., The D	374
Hatch Library	380		
Holak Studios	383		
Haylors	389		

S U C C E S S

*T*HE high standard of quality maintained by this organization and its close cooperation with the various schools in preparation and layout of their copy, is evidenced in this production and has won for us a following far beyond our expectations.

**THE OHIO SERVICE
PRINTING COMPANY**

LORAIN, OHIO



*A Fine Portrait is a true
expression of a personality*

**The Ideal Year Book is a portrait of school life expressing
the personality of the institution which it represents.**

**The Indianapolis Engraving Co. through its *Annual Planning
& Service Department* can help you express in your year
book the true personality and tradition of your school**

Write for Information

This Book Engraved by

The Indianapolis Engraving Co. Wulsin Bldg. Indianapolis

THE SPANISH SHAWL

HOME MADE CANDIES

The Best in Fountain Specialties

TOASTED SANDWICHES

The Coolest Place in Town

Ralph Zahour, the pride of the Sigs. And pride goeth before a fall. Went to Washington, . . . yes, he did. But then practically everyone that goes to Washington is either a politician or full of hot air. Toupees will please observe this fact.

Honor, however, must be given to the lofty Sig. He brought the chapter the first presidency since the downfall of Coxie's army. And he led the Ohio band—yet the band still has a good record in spite of him. Good-looking, . . . the boy makes the girls go home and tear the picture of John Gilbert off the wall.

And don't forget this important observation. If you say anything good about him you must say the same thing for Terven.

IF

you like good food tastily prepared

EAT AT

BAKER'S CAFETERIA

M. T. ELLIS
Furniture
RUGS, DRAPERIES, STOVES

Athens, Ohio

Jack Bosch. And in the same breath, ha ha. To see him is to laugh. The would be politician. For further evidence of his popularity ask Sigma Pi, Theta Chi, and a few more locals. Then cap the climax by looking up the campaigns he directed. Ask Ralph Betts for verification of the fact that Al Smith and Jack have something in common.

He never could get along with the women, so he started holding political meetings at the Delt blockhouse, and asked sororities to send representatives. Rather smart of you Jack. But if they don't fall in line any better than his votes you promised your candidates, watch out for the Deans of the University.

**DE MOLET
BROS.
PLUMBING
AND
HEATING**

PERFECT SERVICE SINCE
1895

PHONE 835

Home Furnishing Co.

*Quality Furnishers of
Comfortable Homes*

**FURNITURE, RUGS, STOVES,
WALL PAPER, DRAPERIES
PIANOS, VICTROLAS
AND RECORDS**

*Special Attention given
to Fraternities and Sororities*

Athens, Ohio

BATTERIES

FLASHLIGHTS
TELEPHONE
RADIO
IGNITION

ELECTRICAL

SUPPLIES
LAMPS
WIRE
FIXTURES

See Us and Save the Difference

The Carpenter Hardware Co.

Athens

Glouster

Logan

Nelsonville

Bill Martineck. Sinclair to be placed in the middle of that name, ever since the Dawn O'Day program came out.

Bill's mind goes something like this. "Now I have five minutes, I can just about make the Chi Omega House." If you want to find Bill, and call the Beta House you are invariably told to call 818. And the things he has gotten away with. Say mister, and that stunt that he pulled of coming down from Cleveland on the train from Cleveland, at Christmas time. You old devil.

The campus says, "Two more years of it. Migod."

The boy can coach dancers, at least male dancers. For verification look up references for Dawn O'Day.

FINE CABINET WOOD

Kiln dried such as Quartered and Plain Oak, Walnut,
Figured Red Gum, Mahogany, Cherry, etc.
SHORT CUTTINGS FOR MANUAL TRAINING WORK.

The best is none too good for us and our customers.

THE ATHENS LUMBER CO.

169 West Union Street

Athens, Ohio

Phone 517

LIGHT LUNCHES CIGARS
CIGARETTES
CONFECTIONS

DAILY AND SUNDAY PAPERS

Prompt Service at

JOSTEN'S

Knowing how to dress
is merely
knowing where to buy

The D. Zenner Co.

SERVICE

Ohio University is ever ready to serve you in your desire to secure an education.

Young men will find us ever ready to serve them in their desire for good appearance "on the campus," "in the stadium," "at the theatre" or 'the Formal."

BECKLEYS

"on the corner"



This little item applies to everyone that had anything to do with a campus publication. Either had anything to do or was one of the staff. This applies particularly to Clifton, Wakely, Dole, Kircher, Marriott, O'Malley, Marple, Beckley, Martindill, Richards, and you could go on down and make a long list. But it is useless. And needless.

This is the substance of the tirade. Some men get through school by playing football, and some by getting their name in the periodical sheets that the students have to put up with.

Rotten, shameful and despicable are mild adjectives for it. It is out and out graft. The Alpha Xi's have rated a new porch outfit (and worn it out) with the illicit earnings of a well-known member of one of these journalistic efforts.

Just how much longer is the campus willing to put up with such robbery.



WATCHES

DIAMONDS

W. B. Drake, Jeweler

Home of Quality

JEWELRY

CHINA

WOODWORTH'S
Shoes and Ready-to-Wear

Quality Always

WOODWORTH'S
South Court Street

BANKS ICE CREAM ICE AND PUNCH

For the House Party and Formal Dance

BANKS ICE CREAM COMPANY

79 East State Street

Phone 957



WE SUPPLY
"LIVING COMFORT"
in your home

C. V. STRAWN
PLUMBING & HEATING

Phone 695

72 N. Court St.

BILLIARD
ROOM

BARBER
SHOP

WESTFALL'S

West Union Street

Sommer's Store

Levine Dresses Redfern Coats
Ruby Ring and Rollins Hosiery
College Girl Brassieres

Our Prices are Lower

Dave Todd. Dave Todd. Dave todd. dave todd, davetodd—pianist, composer, impresario and whatnot. That is all we have been hearing for the last couple or three years. Who can tell, he may be the future hope of the Democratic party. Think of it, how will we get along without him in future years.

Poor Dave, he is losing his hair—no wonder, with such problems as "Hello Happiness" and "Dawn of Day" to rack his brain for two successive years. How will the Comedians get along without him.

And what about Barbie?

If people only knew what his true character is! In the dim and distant past, the Sigs put an end to his political aspirations so he devoted himself to the women, and to Miss in particular.

Lord Helpus of the Chateau.

THE SWANSON FURNITURE CO.

Athens, Ohio

CREDIT AND EXCHANGE SERVICE

LINCOLN



FORDSON

We Appreciate Your Patronage

FRED R. BEASLEY



The Junior Prom. Ha, ha, ha, ha. That was a big laugh. How did you like the favors, boys? Weren't they fine? Yeah. Weren't they.

The one funny thing is the statement made by the Prom committee that they broke even, didn't make anything, or something equally false.

The Junior Prom, ha, ha, ha, ha.

We had the best time, like hell we did.

What ever was said about the publications on the campus goes for the Junior Farce Committee. And more too.

The best thing that we have heard about the whole affair is that it is over, and by the rules of the University, can not come again before another year goes by. Perhaps by then we can resume a more tolerant mood.



THE BERRY HOTEL

invites you and yours to avail
yourself of

"The House of Service"

Club Breakfast 30c and up
Lunch—35c, 50c and 65c
Table d'Hote Dinner \$1

A la Carte Service

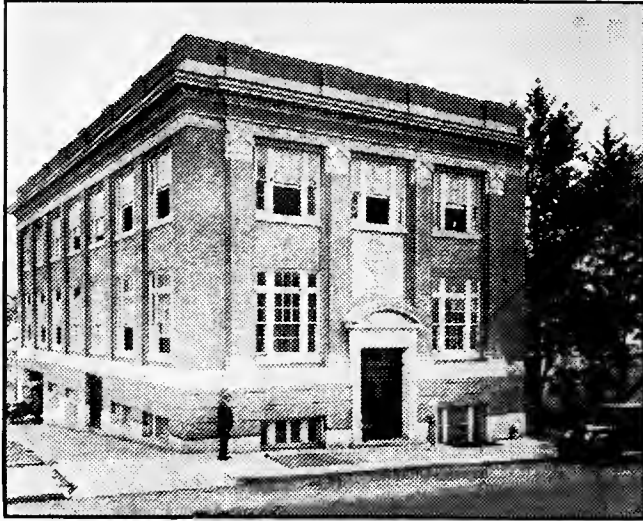

THE ATHENS MESSENGER

Daily and Sunday. Full leased wire service of the United Press. A big city paper in a small city. O.U. Department of Journalism handles local news.

THE F. L. PRESTON CO.

THE BIG DAYLIGHT STORE

With our great variety of quality merchandise
we meet the demands of students

"The Store for the Student"

Ralph Kircher, that clowning 3-G boy. Author of most of the questionable articles that ever went into the Green Goat. Some one called him a wit, but the safest thing to do is to divide that by two.

Ralph has done many things on the campus. Yes, many, many things. But it is to our credit not to mention them here. No sir, not a single one. And how are you going to think of Kircher without thinking of Marriott! There is just no excuse for them. They are something thrust upon the student body, and you have to accept them, just like the Fidelit itch.

Well, there is the long and the short of it. However, one chapter of eloquent Greek men never put out two finer men. Pardon a slip of the vocabulary, put out should have been thrown out.

JACOBS

The Reliable

JEWELERS

and

OPTOMETRISTS

Athens

Ohio

Opposite Court House

ANTORIETTO

Majestic Bldg.

SODA

FOUNTAIN

CANDIES

FRUIT

Russ Marple, the one-time student of Sigma Pi, and erstwhile editor of this infamous publication, has at last settled down to a life of retirement with nothing to do but rest on his laurels and concentrate ten minutes a day on an article for the Messenger.

How he can rest is beyond our power of comprehension. The thought of that so-called Junior Prom, ostensibly fostered by the class of 1929, would make the most calloused lose much sleep.

As editor of the 1928 ATHENA, his trips to Indianapolis and Lorain caused much internal strife in the family, and much excitement in cities he chose to visit.

But his power has waned, Amy has left school and Russell now sits at the Sig house, telling of the days "way back when" he did big things in, and for, the university.

For Health

EAT

The logo for Cline's Ice Cream features the brand name "Cline's" in a large, elegant, cursive script. Below it, the words "ICE CREAM" are written in a bold, sans-serif font, with "ICE" and "CREAM" stacked vertically. The text is contained within a stylized, curved banner.

The Better Kind

**ACME
DRY
CLEANERS**

20 WEST UNION ST.

Phone 506

The College Inn
LUNCH

*Short Orders Served at
All Hours*

OPEN DAY AND NIGHT

HOME MADE PIES
SPECIAL MADE CAKES
SOFT DRINKS

32 N. Court St.

Phone 26531

East Hill . . . The Hospital Grounds . . .
The steps in back of Fine Arts . . . The
balconies and fire-escapes of the new Aud-
itorium . . . North Hill . . . All so dear to
the ever-seeking hopeful sorority coed.

More appropriately called "The Ancient
and Old Organization for the Further De-
velopment of the Adolescent Love."

Every sorority on the campus, except the
Pi Phis, calls it necking. So we might as
well let it go at that.

After much investigation by disinterested
parties, it was found that the diversions of
this so-called organization were innocent
and harmless. But then, a rose by any
other name is just as sweet, so their ren-
dezvous are continued, undisturbed.

The Athena may bring back memories,
but it cannot compete with these sacred
meeting places. Think it over after fifty
years . . . Isn't that the truth?

**Woodworth's
Candy and Gift Shop**

*Exclusive
Candy and Gifts*

Berry Hotel Bldg.

Athens, Ohio

**The Hatch Library
and Bookshop**

A Meeting Place for All

Book Lovers

Hotel Berry Bldg.

Phone 26032

Old time, in whose bank we deposit our notes,
Is a miser who always wants guineas for groats;
He keeps all his customers in arrears
By lending them minutes and charging them years.
—HOLMES

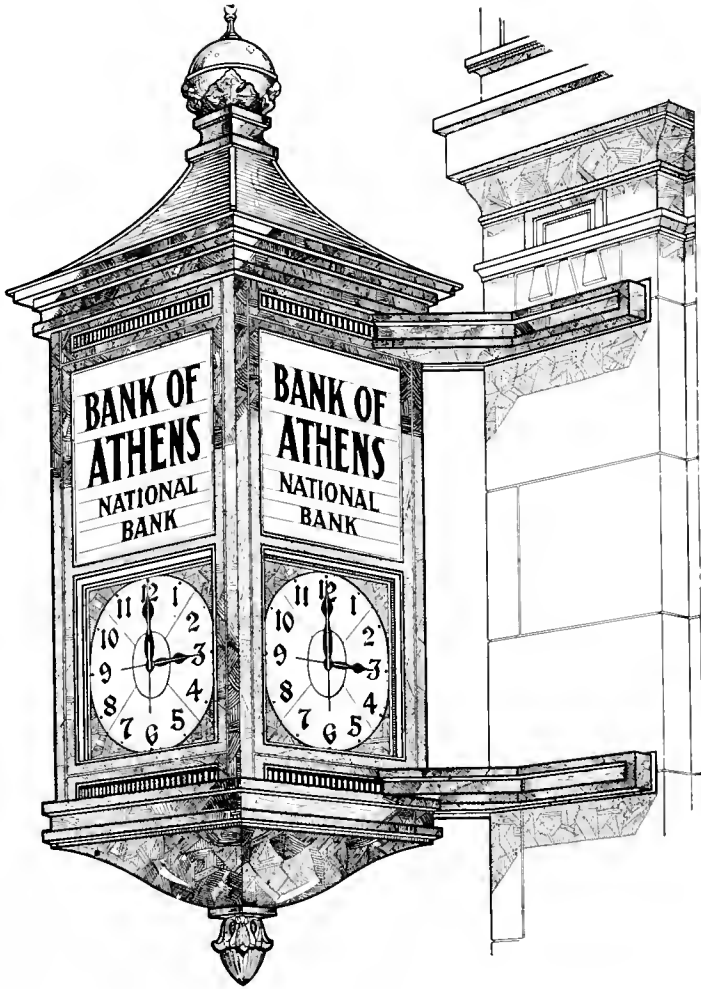

THE BANK OF ATHENS

National Banking Association

The Oldest Bank in Athens County

Founded 1865

CAPITAL, SURPLUS AND PROFITS OVER \$450,000.00

A Rendezvous Created For You



Varsity Inn

Gilbert Beckley? The once prominent member of the Athena and Green Goat staffs. A regular go-getter. The early bird. But who cares about the early bird when any old fish can catch a worm.

It is no wonder that the light bill last year was so many dollars. One of his most favorite tricks was that of stealing into the Phi Delt house in the wee hours of the morn and turning off all the lights that happened to be burning at that hour. But he didn't care how long the lights burned in the Athena office. Oh my no.

And such a gambler as you never saw. They say he used to play the stock markets with the ill-gotten gains from the Athena and the Junior Prom. Easy come, easy go—and that last oil stock deal just proves our point.

Not being satisfied with one of the offices for a year, he had to get a job on the Green Goat. It is rumored that that is the best racket even Beckley ever had

Dependable Jewelers

CORNWELL'S



Established 1869

FIRE

AUTO

INSURANCE

Cameron Bros.

PRUDENTIAL LIFE

REAL ESTATE

ART CAMERON, Agent

Dial 731

**OHIO UNIVERSITY
BOOK STORE**

—————
**TEXTBOOKS
STUDENT SUPPLIES
ATHLETIC EQUIPMENT
GIFTS**
—————

Logan's Book and News Store

"At the Gate of the Campus"

TRY THE
Alpine Lunch

"See For Yourself"

13 West Union St.

Compliments of
Dr. S. E. G. Pedigo

Compliments of
Wood and Williams
Attorney-at-Law

In the New Alumni Memorial Auditorium
PROSCENIUM VALANCE AND CURTAINS

furnished by

THE HOLAK STUDIOS

306 WEST 124th STREET
NEW YORK CITY

Distinctively Attractive

with an

Artistic Touch

are the

PHOTOGRAPHS

in the

1929 ATHENA

=====

MADE BY

LAMBORN'S STUDIO

ATHENS, OHIO

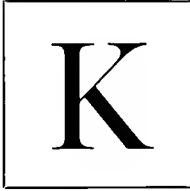

“QUALITY CLOTHES”

by

UPPENHEIMER

THE BURNETT-SMITH CO.
CLOTHES FOR COLLEGE MEN

Yes, Dawn O'Day was a good show, but we certainly did get tired of the antics of the caste long before the date set for the greatest production of the year.

Bobby Gardner and Jimmie Blankenship fell so much in love with themselves as girls that their brothers say it is simply impossible to even get near a mirror at the Phi Delt house. Perhaps this accounts to a large extent for the bedraggled appearance of a number of those high-binders during March and April.

What with Pinky Blaine and Bill Martinek doing their dancing acts in the show. The house-manager of the Beta Barn protests that there will be a special assessment this year to take care of repairing the foundations of that ancient palace.

But it really was a good bit of musical comedy . . . yes a fine show. And this merely shows how little people appreciate a good thing. Now may the players get their well-deserved rest.

*Pasteurized Milk
and Cream*

*Ice Cream
Whipping Cream*

THE BENNETT CO.

PASTEURIZED
DAIRY PRODUCTS

Athens, Ohio
Phone 880

*Cottage
Cheese*

*Butter
Buttermilk*

THE LAWHEAD PRINTERY

High Grade Commercial and Society Printing

17 West Washington Street

Athens, Ohio

CHIMES BRAND
"PURE FOOD PRODUCTS"
constitute that portion known as
Better Merchandise
Also Ask Your Grocer for
WHITE STAR
"Perfect Pastry"
FLOUR

*thus insuring yourself of pastries which are both
wholesome and delicious*

THE C. D. SHAFER CO.

ATHENS

NELSONVILLE

To Jim Schall must be handed the laurels for the success of the Toupee party in the last two years. After being one of the campus parasites who draw a free room in the Union for a year, he put to use all the fragments of political strategy he learned from the other inmates, and his success as an organizer reflects his early training.

He keeps on the good side of Chi Sigma Chi and Omega Beta Pi by dividing the spoils with them, and the members of these boarding clubs in return solicit the votes of the poor downtrodden Independents. A slick scheme—all the credit and none of the work goes to little Jimmie.

In spite of their best efforts the Wig leaders, unable to beat Schall's cohorts, have tried to get at his source of information, but, being a track man, they can't follow him with success.

MAJESTIC

Athens, Ohio



**Southern Ohio's
Finest Theatre**

THE CLINE PHARMACY CO.

THE HOME OF THE
HOT FUDGE SUNDAE

And now we come to that individual who is, without a doubt the biggest man in the Wig party. In the pow-wows of that party there is no man—no not even the great Bosch himself—who stands out more than Harold Brush. There have been many rumors current this year concerning his character and standing in the community, but the Lamba Chi's swear by him and insist that he conforms in all ways with their standards, so, far be it from us to question his own brothers.

Brush is always careful to see that his party is well spoken of, and while he refuses to attempt to corral any votes from the women, he is certain to sell a few extra to the men.

And perhaps you noticed the results of his labor on the settings of "Dawn O'Day." What—you didn't? Neither did we, but we saw him working there.

Winchester Fishing Tackle

Flashlight Batteries

Baseball Goods

Tools

VACATION EQUIPMENT
OF ALL KINDS

THE WHEATON
HARDWARE CO.

THE ATHENS NATIONAL BANK

Athens, Ohio



Capital	/ / / / /	\$125,000
Surplus	/ / / / /	125,000
Undivided Profits	/ / /	100,000

*Our policy is to create a fixed standard
of service and dependability.*

“MAKE OUR BANK YOUR BANK”

*We take pleasure in
announcing*

HAYLOR'S

BOOKS GIFTS STATIONERY

Donald Dowd.

Before we wrote this we called several sorority houses to find out something more about the young man. But we can't print what they said. It isn't ethical, or probable.

Carabobo, bah. Right there you have it.
In the same breath, Pi Phi, Zeta Tau, and Lindley Hall. That sounds like bragging, doesn't it. And what does he do with them.

Answer?

He sings, and if that fails,
The Chateau.



Those delicious sandwiches and the meeting of the gang at the Spot, will long be remembered by the Class of '29. We will still be here, long after these grads have gone, serving Ohio students with the best.

THE SPOT

Across from the Alumni Gateway

Exuberated

THE BETTIE SHOP

Delightsomeness

"The Gang's Always There"

Its a good wind that blows no evil, and just the other day the wind wafted gently to our ears the story of how a certain young man was thinking of buying a brand new Ford, and of going to New York. Well, at any rate what's a Ford between friends when some of the other Prom members are thinking of buying straight-eight Packards.

He is an engineer of no mean ability when it comes to fleecing his fellow students of their well earned money, especially for Prom tickets at five bucks per.

And then, what does he do with the money? I ask you, what does he do with the money? Whee he does nothing other than bring his girl down from Niles. Expenses deferred until after the Prom.

These are
the Days for
Sociable Refreshment!



The drink with that taste-good feeling and its delightful after-sense of refreshment.

Bottled in our spotless plant with every bottle sterilized.

8 million

a day



51B

The Athens Coca Cola Bottling
Company
Athens, Ohio

IT HAD TO BE GOOD
TO GET WHERE IT IS

Personal Index

	A				
Abel, Olive R					
Adams, Anna H		106, 312			
Adams, Charles V.		181			
Adams, Clarence G.					
Adams, Mary K		84, 163			
Adams, Thelma L		84, 187			
Adams, Williams E.					
Adcock, Alice E					
Adcock, Herbert V					
Addicott, Donald K.		54, 284			
Addicott, Gertrude L.		155, 308			
Adkins, Howard W		249			
Adrian, Ruth L					
Agostinelli, Ernest	62, 194, 211,				
	258, 280, 224				
Albert, Mary C.		84, 138, 150			
Albright, Evelyn G.					
Alcorn, Gladys M.		96			
Alden, John	96, 142, 178, 260				
Alex, Katherine E.					
Algen, Edward E		202, 249			
Allen, Hilda A.		350			
Allen, Melbert T.					
Allen, Oscar W		270			
Allen, Robert B.		251			
Allbright, Evelyn		106			
Allison, Richard	138, 142, 147, 254				
Allison, Ida A.					
Altiere, Lucy C.		54			
Ambrose, Guy F.		255			
Anderson, Maxine		165			
Andrew, John P.					
Andrews, Mildred C.	54, 324, 352				
Ansell, Boyd E.		266			
Amson, Edith	84, 150, 318				
Anthony, Herbert P.		265			
Antonetto, Helena P.	54, 155, 306,	322, 345			
Archer, Harold D.					
Ardrer, Walter		243			
Armstrong, Elma P					
Armstrong, Elsie I.		96			
Armstrong, Zella L.	84, 153, 350				
Arnold, George G.					
Arnold, Maural P					
Arnold, Thelma V.		106			
Arthur, Marie					
Ash, Prof. I. E.	188, 224, 280				
Ashecraft, Alva					
Ashurst, Leora		106			
Askue, Paul W.	143, 271				
Atkins, Forrest E.					
Atkinson, Evelyn E.					
Atkinson, Ruth					
Aubette, Louise D.		106			
Auspunger, Cleda					
Avres, Bernice B.					
Avres, Dorothy M					
	B				
Babcock, Charles M		96, 273			
Babka, Elmer G					
Babson, Gerald A.		257			
Bacheelder, Carroll H	82, 262				
Bailes, Mary T.					
Bailes, Perry J.		256			
Bailey, Frances Eltha					
Bailey, Helen I.		96, 159			
Bailey, Mary L.	106, 166, 186				
Bailey, Ross M.					
Bain, Ruth					
Baker, Beryl	54, 186, 225,	338, 343			
Baker, Harley E.		84, 256,			
Baker, Jean		319			
Baker, Leona V.		96			
Baker, Marian					
Baker, Robert E.		257			
Ballantine, William R		266			
Ballard, Dorothy G.		350			
Balentine, Mildred					
Barclay, Nelle M.					
Barfoot, Wesley L.	194, 199, 212,				
Barker, Myron J.		258			
Barlow, Gwendolyn M					
Barnes, End E.		106			
Barnes, Mary M					
Barnett, Cecil H.					
Barnett, Clyde W.					
Barnhill, Frieda G.					
Barnhill, Lowell A.					
Barnhouse, Thomas D		263			
Barrow, Wayne B		260			
Barthold, Dorothy M		96, 326			
Bartholomew, Theora M	45, 84,	154, 172,	326		
Bates, Helen E.		324			
Batey, Ester L.		324			
Battstone, G.		152			
Battles, Betty		150			
Bauer, Arthur R.		244			
Bauthman, Ethelwyn		352			
Baxter, Margaret I.	47, 84, 155,	285, 316			
Bayless, Lena M		321			
Bayless, Stanley		210			
Beach, Albert P.	194, 210				
Beach, Fred J.		246			
Beadie, Dorothy Dodd	84, 186, 314				
Beals, Roy G.		202			
Beane, Grace P.		333			
Beans, Kathryn	54, 306, 314				
Beard, Emmanue L.		84, 350			
Beasley, Norris M.	54, 178, 242, 276				
Beck, Helen L.		106, 165, 309			
Beckley, Gilbert W.	35, 42, 55, 145,	244, 281, 280,	284		
Beckley, Maxine L.		106, 146, 309			
Beckley, Paul H.		343			
Beckwith, Richard H		200			
Bedford, Catherine		150, 155			
Beede, Paul		242			
Beckel, Edith		186			
Beers, Alice E.		196, 350			
Beers, Marie C.		212			
Beery, Ralph D.		767			
Bejala, Joseph W.	35, 194, 202,	262, 281			
Bejland, Walter C.		243			
Behndt, John W.		202, 243			
Behrens, Fred C.		271, 191			
Bell, Kathryn P.		106			
Bell, Lucilla N.		319			
Benedict, Margaret A.		246			
Benjamin, Kathryn L.	96, 150, 326				
Benze, Mrs.		350			
Benninger, Roland I		106, 271			
Berkowitz, Harry C.		269			
Berndt, Kathryn A.		106, 321			
Berrett, Donald S.	45, 84, 178, 282				
Best, Jess Wilsher, Jr		242			
Betts, Mildred R.		54			
Betts, Ralph W.	42, 55, 240,	280, 281, 284			
Bevington, Eleanor A		85, 313			
Bickel, Burton H.		265			
Bickel, James D.		156			
Bieber, Ruth Isabelle		106, 317			
Biedl, Helen C.		55, 186			
Biess, Lawson		261			
Biller, Clarence W.	139, 147, 244				
Bills, Juanita E.		85, 334			
Bing, S. H.		188			
Bird, Mary E.		155			
Bird, Prof. O. C.		189			
Birrel, Arthur F.		146, 253			
Blackburn, Helen D.		330			
Blackwell, Frances S.		96, 250			
Blaha, Rose L.		106			
Blaine, Arville		96			
Blaine, Evora Dean		96, 350			
Blaine, Howard Jung		106, 241			
Blaney, Dorothy M.		157			
Blankenship, James H	172, 174, 244				
Blazer, Kathrine		332			
Blouse, Kermit A.		202, 262			
Blue Max E.	55, 139, 252, 284				
Blythe, Charles B.		202			
Bobenmyer, S. Robert	55, 146, 252,	270, 378			
Boden, James G.		260			
Bogle, Virginia C.		106, 166			
Bohn, Edmund J.		265			
Bohne, Ferdinand W		259			
Bolman, Marion J.		308			
Bond, Hobart F.		106			
Bond, Jessie L.		321			
Bonifield, Frank R.		240			
Bosch, Luc		42, 55, 252			
Bounce, Bernard W					
Boward, Jessie Faye		106			
Bowers, Arthur		202			
Bowles, Adrienne		106, 157			
Bowles, Marie E.		327			
Bowman, Halle E.		106			
Boyd, James Calvin		96, 261			
Boyd, Lucille M.		45, 153, 187			
Bradfield, Margaret A.		106, 311			
Brady, Albert A.		257			
Brady, Grace I.		326			
Brakebill, Lous P.		310			
Brammer, John Elmer	46, 194, 198,	202, 213, 252			
Brandt, Henry		106			
Brace, Elizabeth L.	85, 138, 142, 312				
Braceford, Ruth E.		354			
Braceford, Ruth E.	55, 179, 334,	346			
Bracker, Beaver M.		256			
Bright, George A.		258			
Brill, Virgane		351			
Brink, Ross A.		225, 284			
Brison, Catherine G.		96, 158			
Brook, Frederick		96, 256, 379			
Brokat, Howard H.		46, 248, 284			
Bronck, Jennie		106			
Bromyak, George		265			
Brooks, Richard A.		106, 245			
Brooks, Zetta M.		158, 350			
Brouwer, Helen A.		56, 227, 348			
Brown, Alfred K.		106, 264			
Brown, George M.	150, 194, 199,	240			
Brown, George S.		246			
Brown, Harry L.		257			
Brown, Helen F.		56, 350			
Brown, Helen L.		152, 153, 160			
Brown, Lurine C.		106, 161, 350			
Brown, Ralph R.	151, 169, 253,	278			
Brown, Ruth C.		106, 319			
Bruce, Grace M.	82, 153, 228, 228,	230, 248, 227			
Brueler, Sorenus G.		34			
Brunlet, Willard		56, 262, 278			
Brunner, Mary E.		106, 313			
Brush, Harold N.		251			
Bryan, Clarence J.		261			
Bryan, Dr. E. B.		184			
Bumgarner, Thelma A.		56			
Bundy, Allan E.		270			
Burden, Ruth E.		85, 312			
Burke, Paul D.		253			
Burkhardt, Harold		194			
Burkholder, James, H.	56, 194, 204,	221, 240, 280			
Burns, Dorothy L.		153, 336, 344			
Buty, Carmela M.		158			
Bussert, Mabel M.		56			
Butcher, Lily		55, 325			
Burler, J. Lucille		56, 350, 352			
Butts, Chlorine G.		96			
Butz, James B.		106, 257			
Byers, Alonzo A.		57, 186			
Bvington, Edward A.		250			
Burd, Florence L.		57, 158, 186			
Burns, Thomas E.	96, 136, 142,	146, 243			
	C				
Cadden, Frances		165, 187, 352			
Cadot, Madeline R.		96, 157			
Colelett, Florence M.		96, 312			
Caldwell, Virginia D.	85, 160, 157,	350			
Camp, Thelma M.		96			
Candor, Burness A.		87, 324			
Cappert, C. Louflet		252			

Personal Index (Continued)

Card, Oyd I	328, 352	Goyrette, Mabel	230, 227	E	
Cardot, Frances H	87, 272, 280	Gowen, Amy M	184	Earle, Thomas	243
Cardot, Leonard B	178, 254	Gowen, Ted N	240	Ebhn, Lawrence P	267
Carnes, Gertrude F	106, 166, 350	Gozad, Mary A	165	Edgett, Clinton	97
Carle, Jean	316	Cramer, Clyde B.	194, 197	Edmiston, Carl M	193
Carlisle, Marshall M	106, 168	Crawford, Dorothy D	58, 172, 314	Edmundson, Elizabeth M	316
Carlson, Robert E	143, 223, 284	Crebbin, Thomas R	251	Edwards, Harriet L	59, 155, 179, 320
Carmack, Harry W	57, 152, 270, 280, 283	Crates, Paul B	194, 201, 202, 250	Edwards, John E	202
Carman, Alice R	106, 357	Cross, Helen J	86, 157, 160, 179	Edwards, William B	97, 245
Carman, Frances	57	Cruikshank, Margaret B	43, 58, 187, 306, 320	Eggenberger, William J	224, 259
Carr, Lillian A	329			Eidson, George	25
Carr, Marion M	50, 106, 321	Gullison, Ruth A	350	Eikenberry, Rogers E.	143, 147, 240
Carrick, James	57, 262, 278	Gulp, Martha L	58, 179, 318, 346	Elder, Mary C	157, 322
Carter, Marjorie	227, 229, 332, 348	Gundill, Austin D	191, 247	Elder, Thomas A	86, 254, 279, 282
Carthy, Helen	327	Gunnarham, Frank L	107, 248	Ehkan, Sophia B	97, 229
Casper, Walter G	224, 258	Cypler, Christal R	317, 318	Ellott, Irene	97, 158, 350
Cassidy, Warren R	178, 249	Curry, Mary A	58	Ellott, William J	86, 256, 280, 318
Casewell, George A	87, 250, 285	Cush, Charles A	272	Ellis, Hilda Jane	107
Cavins, Frances M	97, 336	Cusick, Genevieve L	97, 166, 321	Ellswock, Bernice P.	86
Ceranic, Nicholas C	97, 279	Cutler, Jov	32, 346	Elmer, F. Elizabeth	59, 318
Chamberlain, Clara M	106	Curler, Kathryn L	97, 153, 333	Engel, Ruth J	202, 242
Chamberlain, Harold E	255	Cyfers, Ruth J	157	Engle, Lov S	165
Chaney, Charles J	258, 224			Engle, Helen	186
Chappel, Harmon L	85, 275	Daggett, Jean L	47, 86, 185, 230, 322	Engl, Norman	194, 212
Chappel, M Reid	351	Dando, Joseph H	97, 240	English, Dale L	256
Cherry, Deloris M	142, 153, 321, 355	Danello, Frank Louis	97, 258	Ensev, Vi L	97
Chase, Dave L	255	Danford, Verna	43, 59, 166, 306, 316	Ensminger, Gordon H	245
Chessman, Mary E	85, 306, 338	Daniels, John L	172, 349	Ervin, James E	174, 283
Childs, Margaret E	97	Danielson, Prof. Melvin	107, 311	Epps, Gerald J	268
Chisholm, Evelyn B	85, 163, 323	Davis, Anabelle Lee	107, 309	Erlewine, Kenneth V	156
Christman, George E	202	Davis, Ellen E	107, 314	Ervin, Daisy Lee	87, 153, 154
Christy, Carolyn B	47, 85, 172, 179, 308	Davis, Evelyn B	321	Ervin, Edna R	98, 153
		Davis, Leona M	97, 350	Esmont, Joe J	245
Chubb, Dean E W	154, 184	Davis, Lewis C	245	Essig, Berle L	107, 329
Cioffari, Pat F	267	Davis, Margaret E	86	Estep, Walter B	202, 264
Clark, Mary E	85, 179, 334, 346	Davis, Margaret V	348	Estinger, Charles W	142, 154
Clark, Ralph W	245, 332	Davis, Shirley	97, 316	Evans, George Russell	107, 245
Clark, Frances L	326	Dawson, Charles D	178, 249	Evans, Gwenneth	107
Clevenger, Elizabeth A	142, 202, 263	D. Bussey, Richard R	107	Evans, Harold	174
Clexer, Paul E	147, 241	DeLaney, John T	202, 259, 224	Evans, Thomas H	243
Clifford, James	147, 241	DeLong, Wilbert E.	178	Everhart, Frances E	60, 186
Clifton, Hugh M	46, 85, 141, 240	DeLorenzo, Ida E	323	Excott, Nellie B	49, 98, 160, 333
Cline, Frances E	319	Dean, Russell L N	107, 146, 253	Exverson, Leota B	97
Cline, Helen I	107, 309, 339	Dearth, J. Spencer	253		
Cline, James F	139, 245	Deitz, Dorothea F	348	F	
Clinesmith, Amy E	107	Denk, Joseph W	258	Faber, Edward J	87, 254, 255
Clutter, Opal Edith	321	Denner, Helen E	59, 336	Farmet, Dallas F	24, 50, 194, 199, 202, 260
Coates, Florence L	32, 37, 43, 58, 153, 184, 186, 322, 348	Denner, Lillian S	184, 186, 345	Farnell, Dorothy L	60, 153, 164, 172, 308
Cochran, Marion L	309	Dennis, Frances R	269	Farrar, Sara E	107
Cockrell, Jess F	278	Diamon, Louis	269	Farrall, Mary E	335
Cow, Marian W	58, 324, 350	Dickey, Gilbert I	263	Fassett, Cecil F	98, 243
Cohen, Louis J	268	Dietrich, Ava Marie	316	Fate, Mildred B	43, 60, 155, 187, 306, 312, 345
Colbert, Lawrence G	97, 191, 243	Difenderfer, Vara T	107, 333	Faulkner, Kathryn L	87
Cole, Edward N	35	Diggs, Lawson D	107	Faust, Darrell B	60, 264
Gale, Glenn A	46, 86, 160, 168, 278	Dille, Mary Jane	107	Faust, Kathleen A	350
		Dilla, Edgar R E	107, 355	Fellows, Milton R	87
Gale, Martha E	153, 338	Dingeldey, Elmer W	97, 146, 249, 282	Fenzel, Prof. Wm. H	32, 276
Colman, Midge E	330	Disley, John C	264	Fenzel, Gladys E	107, 317
Colgrove, Sylvia I	333	Dole, J. Douglas	46, 86, 157, 264	Fike, Alice C	327
Collier, Charles W	241	Donnelly, Ernestine L	310	Filkell, Paul A	107
Gollins, Brecha E	97, 316	Dornbrer, Julia G	97	Filler, Rosemary	315
Gollin, Miss	165	Dorr, Mildred	82, 153, 257, 230, 231, 339, 348	Filson, Waldcan Evans	107, 313
Gonaway, Kathleen M	107, 157, 309	Douglas, Margaret B	107, 325	Fink, Virginia M	60
Gony, Catherine L	179, 318	Dowd, Donald	50, 151, 174, 175, 178, 248, 276	Fink, Cornaluis W	278
Gonnelly, Randall	253	Dowd, Luella A	314	Finkle, Hazel	60, 34
Gonrad, William	276	Downer, Margaret E	86, 150	Fisher, Marcella Teresa	107, 317
Gooper, Prof. C. F.	158	Downs, Ekanor F	97, 346	Fisher, Marjory M	34
Gooper, Edwin N	160, 266	Drake, Elizabeth A	332	Fisher, Marion G	246
Gooper, Mary J	97, 164, 187, 310	Drake, Frank K	59, 248, 279	Fisher, Ruth A	60, 358
Gopland, Prof. C. M.	182	Duncan, Elmer P	286	Fitch, Jessie E	98
Gooper, H. S.	328	Durang, Rachel A	107	Fleck, Ralph Wm	87, 174, 178
Gordson, Margaret F	85, 307	Dupler, Ralph	249	Fleming, Emma M	98, 166
Cure, Hazel	97	Dunlop, Margaret B	86, 153, 166	Fleming, Ralph James	308, 326
Cornwell, Arthur E	178	Dunton, Sarona	157	Flinn, Mary E	87, 155, 164, 310
Cornwell, Foster B	165	Dwyer, Alvirde J	350	Flowers, William E	98, 98
Corwin, Tomie F	142, 264, 284	Dyart, Francis J	59	Flike, Marron A	98, 230, 313, 348
Cox, James M	224, 238	Dyer, Labette A	331	Foot, Helen	87, 157, 179, 346
Cox, Emily S	107	Dyer, B. Orrie	331	Foraker, Maurice Wm	48, 98, 169, 263
Cottrill, Martha F	107	Dever, Marjorie F	157, 330	Fork, Russell Everett	267
Coulter, Kenneth C	46, 86, 161, 168, 262, 278			Forler, Elizabeth J	312, 332, 352
Covett, Hugh M	143			Fouts, Gertrude C	228, 231, 308, 348
Covett, Myrtle C	58, 172, 242			Fowler, Ruth L	107, 313

Personal Index (Continued)

<p>Fowls, Hilda B. 87, 153, 164, 230, 335, 350</p> <p>Freshwater, Paul 61, 268</p> <p>Friedberg, Dan L. 61, 312</p> <p>Friedrich, Lucille A. 310</p> <p>Frum, Alice L. 104, 178, 194</p> <p>Fry, W. Logan 263</p> <p>Frye, Gleneth, C. 254</p> <p>Fuller, Charles D. 254</p> <p>Fulmer, Edgar L. 202</p>	<p>Grimes, Roberta Lee 352</p> <p>Grovenmeyer, Ruth M. 319</p> <p>Gross, Gerard Whitbeck 108, 184, 253</p> <p>Grove, Darrell A. 90, 141, 179, 246</p> <p>Grover, Coach 202</p> <p>Grubb, Thelma E. 188</p> <p>Gubitz, Prof. E. A. 154, 278</p> <p>Gue, Myrtle V. 108</p> <p>Guertsey, Irma K. 108, 317</p> <p>Gunselman, Thomas K. 172</p> <p>Gunn, Eleanor L. 345</p> <p>Guthrie, Cecile Audrey 351</p> <p>Guthrie, Georgianna 230, 334, 345</p>	<p>Henderson, Johnson 194</p> <p>Henderson, Mary T. 108</p> <p>Henderson, Sara E. 108, 333</p> <p>Hendricks, Arthur W. 99, 202</p> <p>Henry, Thelma B. 64, 153</p> <p>Henney, Martha P. 108</p> <p>Henninger, Leonard Luther 169</p> <p>Henry, Alice Jane 108, 317</p> <p>Henry, Helen Rebecca 99, 330</p> <p>Herbert, William H. 202</p> <p>Herron, Ruth K. 88</p> <p>Hester, Betty Drake 37, 43, 64, 306, 310, 345</p>
<p style="text-align: center;">G</p> <p>Gabriel, Clark B. 202</p> <p>Gamertsfelder, Marlowe C. 98, 222, 260</p> <p>Gamertsfelder, Dr. W. S. 161, 278</p> <p>Gander, Hazel M. 61</p> <p>Gard, Leavert N. 161, 247</p> <p>Gardner, Edward 262</p> <p>Gardner, Robbin D. 172, 244</p> <p>Gardner, Wynona L. 61, 314</p> <p>Garrett, Eleanor J. 107, 142, 317, 351</p> <p>Garrison, C. William 194, 202, 350</p> <p>Garrison, Thelma Loretta 107, 202</p> <p>Garswood, Norman E. 107, 166, 230, 313</p> <p>Gault, Mary L. 240</p> <p>Gaylord, Charles N. 98, 187, 324</p> <p>Gazley, Catherine V. 61, 137, 230</p> <p>Gedeon, Irene A. 318, 351</p> <p>Gent, Helene 252</p> <p>George, Wallace Lee 98, 158, 160, 350</p> <p>Gerlach, Carlene E. 263</p> <p>Gerst, Elmer 98, 156, 160, 172, 257</p> <p>Gettings, Lewis B. 190, 276</p>	<p style="text-align: center;">H</p> <p>Haelele, Alberta Eleanor 98, 308, 332</p> <p>Hageman, Ruth 108, 152</p> <p>Hahn, George W. 272</p> <p>Hahn, Hubert Cummings 264</p> <p>Haines, Ervin T. 80</p> <p>Haines, Ruth C. 98, 313</p> <p>Hales, James H. 108</p> <p>Hall, Mary Nell 98</p> <p>Haller, Harry A. 34, 45, 46, 88, 280, 282</p> <p>Halley, Etta C. 98</p> <p>Halliday, Myrtle L. 62</p> <p>Hallinan, Richard A. 259</p> <p>Hamilton, Harry E. 98, 256, 270</p> <p>Hamilton, Margaretta 108, 166, 323</p> <p>Hamm, Katharine A. 63, 155, 321</p> <p>Hammer, Katherine A. 323</p> <p>Hamor, William K. 252</p> <p>Handlev, Evelyn 339</p> <p>Haney, Ruth B. 63, 153, 164</p> <p>Hanley, Evelyn L. 108</p> <p>Hanna, Arthur H. 143, 240</p> <p>Hannah, Ruth C. 166, 334</p> <p>Hansen, Dr. E. A. 186</p> <p>Haralambie, John 38</p> <p>Harding, Mary M. 98, 325</p> <p>Harmon, Nellie M. 99, 166</p> <p>Harper, Charles F. 201, 231</p> <p>Harper, Charles F. 252</p> <p>Harper, Harry F. 63, 324</p> <p>Harrel, Ruth 256</p> <p>Harrington, Howard E. 191, 235</p> <p>Harris, Charles 281</p> <p>Harris, Thomas 191, 235</p> <p>Harris, Katharine E. 99, 166</p> <p>Harris, Louise E. 311</p> <p>Harris, Esther W. 108, 142, 147, 509, 351</p>	<p>Hess, Charles C. 202</p> <p>Hess, Dr. John A. 184</p> <p>Hewitt, Mary V. 37, 47, 94, 154, 308, 351</p> <p>Heydler, I. B. 99, 152, 340</p> <p>Hickman, Florence A. 99, 152, 340</p> <p>Hughman, Harold J. 163, 157</p> <p>Hill, Prof. C. O. 317</p> <p>Hill, Emily V. 333</p> <p>Hill, Pauline B. 64</p> <p>Hilt, Eugene 99</p> <p>Hilyard, Elouse F. 108</p> <p>Hirnerman, Alma J. 157</p> <p>Hixon, Beatrice L. 99, 250</p> <p>Hoag, Russell T. 64, 152</p> <p>Hoch, Margaret L. 158</p> <p>Hoffer, Bernice J. 156</p> <p>Hoffer, Carl G. 194</p> <p>Hoker, Earl J. 32, 43, 186, 324, 344, 345</p> <p>Holderman, Ruth 340</p> <p>Holmes, Alice 346</p> <p>Holzappel, Walter S. 108, 311, 391</p> <p>Hok, Helen F. 64, 157, 179, 341, 308, 345, 346</p> <p>Hooper, Dorothy H. 315</p> <p>Hopkins, Ruth E. 48, 254</p> <p>Hopkins, G. Claire 108, 350</p> <p>Horiacher, Myrtle E. 108, 311</p> <p>Horn, Helen M. 64, 264</p> <p>Horn, Clinton E. 157, 321</p> <p>Hornbrook, Lucy A. 108, 350</p> <p>Horst, Martha J. 99, 324</p> <p>Houch, Shirley M. 108, 138, 147, 328</p> <p>Houghton, Marjorie E. 55, 65, 248, 279, 282, 284</p> <p>Householder, James E. 99, 156, 311</p> <p>Houser, Nancy 63</p> <p>Howard, Dollard J. 249</p> <p>Howard, Stanley Elvin 88, 152, 266</p> <p>Howell, John W. 63, 316</p> <p>Hovt, Marjorie E. 202</p> <p>Hovt, Richard C. 157, 321</p> <p>Hughes, Burnard Emerson 157</p> <p>Hughes, Rosemary 154, 338</p> <p>Hughes, Eleanor McBurney 350</p> <p>Hughes, Elizabeth C. 88, 152, 338, 352</p> <p>Hughes, Leona 48, 246</p> <p>Hughes, Mildred J. 65, 304</p> <p>Hulbert, John William 65, 150, 308</p> <p>Humphrey, Christine 230, 327</p> <p>Humphrey, Emily C. 202</p> <p>Hunsinger, Ellen E. 350</p> <p>Hunter, Jessie D. 184, 350</p> <p>Hussey, Millard D. 350</p> <p>Hyatt, Mable I. 88, 154, 160, 184, 350</p> <p>Hymon, Kathryn E. 48, 172, 329, 230, 308</p>
<p>Gier, Franklin C. 62, 266</p> <p>Griffith, F. Marshall 194, 201, 202, 244</p> <p>Griffith, Mary E. 98, 331</p> <p>Griffith, William C. 62, 250</p> <p>Griffiths, Mildred L. 108, 317</p>	<p>Haves, Lawrence G. 108</p> <p>Hays, Mary E. 63</p> <p>Hays, Walter H. 252, 261</p> <p>Hazeline, Eleanor L. 108, 311, 330</p> <p>Hazeline, Frank H. 99, 340</p> <p>Headly, Henry E. 88, 187</p> <p>Healy, Esther B. 88, 260</p> <p>Heestand, Ruth E. 187</p> <p>Heeter, Joe 154</p> <p>Heidlebaugh, Margaret E. 99</p> <p>Heilman, R. B. 88, 174, 253</p> <p>Hellver, Miley B. 63, 262</p> <p>Helm, Hobart, C. 64, 350</p> <p>Heltzel, Jessie L. 272</p> <p>Helt, Paul 272</p>	<p>Ickes, Louse 48, 172, 329, 230, 308</p> <p>Ickes, Marian 186, 226, 227</p> <p>Iden, Oliver H. 65</p> <p>Ingerham, Prof. D. W. 276</p> <p>Ingersoll, Helen G. 317</p> <p style="text-align: center;">J</p> <p>Jackson, Lorena M. 306, 332</p> <p>Jackson, Robert 248</p>

Personal Index (Continued)

Marsh, Cecily E	70, 155, 164, 324	Muldoon, William J	36, 255	Pattr, Kathleen D	
Marsh, Mabel K	50, 257, 191	Mulligan, Regina E	91, 325	Petry, Lela May	110, 350
Marshall, Josephine R	100, 179, 308, 352	Mumma, Anna E	72, 155, 184, 186, 538	Phillips, Helen S	91, 157, 160, 350
Marshall, Robert L	261	Munsion, Ralph A		Phillips, N. Elizabeth	91, 157, 160, 350
Martin, Charles J.	202	Murray, W. Clark		Phillips, Norma P	110, 270
Martin, Helen G.	165	Myers, Katherine M	101, 155, 179, 187, 337	Phillips, William A	110, 241
Martin, Jack	243			Phillips, Wilma E	312
Martin, Isaac	35	Meyers, William J. E.	109, 191	Pickett, Gwendolyn E	91, 324
Martin, Madeline V	109, 350	Myles, Asa H.	72, 252, 279, 282	Pierce, Floyd P	179
Martin, Marguerite	90, 153, 355, 350	Myles, Mary V	41, 524	Pierre, Pauline	110
Martindill, Frances E.	90, 350	Mylvus, Kay A.	109, 159, 247, 191	Piwonka, Thomas B	75, 194, 235, 250, 279, 279
Martindill, William H	137, 109, 245				
Martinek, William Sinclair	170, 172, 174, 241	N			
Mason, Lydia Rubel	100	Nash, Amy I	47, 91, 166, 179	Plum, Eliza	
Mason, Paul E.	200, 235, 240	Naus, Charles A.	55, 158, 194, 254, 259, 223	Polanski, Violet A	
Mason, R. Harold	194, 202, 240	Niel, Oscar	101, 255	Pomaro, Nicholas A	
Masters, Elizabeth	100	Nedev, Claudius R	101, 275	Porter, Dr. J. P.	184
Mastick, Frank O.	243	Nelson, Belton B	151	Porter, Christine Inge	110, 157, 161, 225
Maston, Mildred M.	100, 157, 179	Nimce, Frank A.	275	Porterfield, Susan C	102, 509
Mathews, Delbert	271	Niss, Raymond F	109, 202, 245	Poston, Clara Ester	168
Mathews, Wayne T.	178	Nissell, Clyde R.	340, 350	Potts, Leo E.	241
Maurer, Marcell M.	100	Newman, Mary L.	101	Powell, Donald W.	75, 188
Maxwell, Virginia I.	109, 325	Nichols, Cora L.	109	Powell, Kathryn O.A.	102, 355
Maynard, Marie A.	70, 306, 328	Nimi, Ellen V.	101	Powell, Robert H.	251
Mead, Page A.	70, 174, 178, 276	Niss, Miss Mary	155	Powell, Rodney D.	246
Meek, Ruth	350	Nowell, James R.	101	Powers, Theresa M.	310
Mendenhall, Paul	70, 186	Nonemaker, Helen C.	51, 165, 314	Powers, Jack H.	244, 191
Mericle, Katherine	100	Nutti, M. Virginia	91, 510	Price, Robert D.	178, 247
Metzler, Charles M.	70			Pritchard, Homer A.	242, 244
Meyers, Jess	260	O		Prochack, Bernice A.	155
Michael, Thelma F.	100	O'Brien, Norman	750	Prosser, Clarence S.	255
Mihalko, Stephen P.	100, 337	O'Malley, John B.	144, 754, 264	Prvor, E. LaRouy	102, 510
Milar, Anna M. F.	70, 316	O'Neill, Elwin R.	254, 225	Przybylski, Felix	158
Miles, Leona M.	100, 337	Oakes, Everett L.	244	Peck, Harold G.	75, 152, 194, 246, 254
Miller, Elsie L.	109	Oakes, Robert A.	101, 178, 255		
Miller Carl C.	271	Oakill, Harold A.	72	Query, Kendall F.	46, 91, 192, 242, 250
Miller, Mary Faith	70, 264	Oden, Margaret A.	101, 350	Query, Kenneth R.	192, 242
Miller, Paul D.	70, 270	Oden, Robert D.	109, 245	Quinby, Florence E.	110, 327
Miller, Victor K.	35, 71, 260, 280	Ohm, Robert J.	46, 194, 242, 79		
Mills, Herbert A.	109	Olbratowski, Al S.	272	Radtford, Fred W.	110, 247
Mills, Myrna L.	71, 308	Oldfield, Mabel D.	101	Raines, Margaret E.	102, 515
Milner, Charles E.	261	Ollife, Joseph J.	259	Ralph, Louise A.	329
Milner, Joseph M.	270	Ondash, Margaret M.	101	Ralph, Reva D.	75, 157, 179, 346
Milner, Laura E.	150	Ong, Philip H.	251	Ransdell, Marsha A.	102, 229, 250, 345
Mingus, Estreline C.		Orr, Ralph Eugene	72, 156	Ransdell, Miriam J.	111, 317
Minkoff, Ivan	269	Orton, Mary Elmore	319	Rauch, Mary J.	111, 317
Minor, Lucille M.	71, 306, 350			Rawlings, Charles W.	174, 178, 262
Minter, Virginia A.	109, 329	P		Ray, Bulah S.	74
Mitchell, Hester	315	Paine, Harriet Mayne	91, 335	Raybourne, Harry R.	
Mohr, Jean C.	311	Painter, Robert Wesley	91, 260	Reading, Paul E.	71, 272
Moke, Irene A.	537	Palsin, Michael E.	72, 252	Reddy, Mildred A.	110, 248
Moller, Harold R.	71, 194	Palmir, Alma Katherine	101	Reed, David R.	110, 248
Montague, Elizabeth Y.	43, 71, 160, 186, 350, 345, 356, 306	Palmiro, Eugene	250	Reed, Al F.	242
		Papirato, James C.	101, 164	Reed, Margaret E.	102, 352
Moodie, Amelia	109	Park, Miss Irene	194, 202	Reed, Mary E.	110, 329
Mook, Deloris L.	71, 187	Park, Ruth Elizabeth	160	Reed, Virginia	110
Moon, H. Allen	158, 255	Parker, Evan Lester	102, 96, 168	Reed, W. Terry	147, 245, 222
Mooney, Emily I.	109, 152, 315	Parkson, Hilton Yule	72, 270	Reed, Clarence Okcy	
Moore, Harold Professor	285	Parks, Mary Margaret	102, 150, 187, 312	Rees, Carl D.	184, 254, 282
Moore, Antoinette E.	100	Parrott, End J.	187, 312	Reese, Henry P.	272
Moore, Phyllis	511	Parry, Harry A.	202, 251	Reichelderfer, Elliot F.	202, 248
Moore, John Wallace	82, 150, 185, 246	Parvack, Helene Therese	110	Renter, Arno	247
Moore, Keith C.	261, 222	Patch, Orren B.	102, 275	Reynard, Clara C.	150
Moore, Lucille D.	90, 155	Paton, Lisbeth F.	519	Reynolds, Earnest L.	
Moore, Maxine R.	157	Patt, Maurice	110, 155, 271	Reynolds, Helen	186
Moran, Edward W.	248	Patterson, Glenn E.	110, 155, 271	Reynolds, Mary E.	320
Morland, Ann E.	100, 325	Patterson, James Earl	91, 260, 279	Reynolds, Arthur H.	194, 202, 246
Morgan, Anne E.	101, 325	Patterson, J. Paul	194, 255	Reynolds, Nicholas F.	
Morgan, E. Bowe	250	Patterson, Mary Elizabeth	110, 325	Rice, John H.	271
Morgan, Mary A.	242	Pattson, George O.	75, 156	Rice, Mary J.	110
Morgan, William F.	242	Paul, Edward H.	159, 247	Richards, Robert O.	56, 74, 158, 146, 232, 276, 285
Mornarty, Clifford J.	55, 41, 71, 172, 258, 280, 281	Paul, Virginia.	146, 327		
		Paul, Tamara A.	102, 153, 155, 351	Rickard, Mary L.	102, 92
Morris, Ivan M.	71, 156, 309	Peacock, Louise A.	102, 161	Rickard, Morton E.	110, 321
Morris, Marian E.	109, 317	Pearce, Pauline	110	Rickard, Jim F.	157, 179
Morse, Frances L.	311	Peckham, Professor H. H.		Roach, Lu S.	74, 242
Morton, Emma N.	154, 310	Peery, Evelyn L.	157	Roberts, Harold C.	110, 155
Morton, Frances	320	Pepper, Ruth	75, 160, 350	Roberts, Claudia	102, 226
Mosher, Elizabeth V.	91, 320	Peppler, Edith L.	110	Robie, Yvonne F.	155, 352
Mossbacher, Dorothy J.	194, 197, 202	Peter, Helen M.	110	Robinson, Elvise	110, 165
Mosby, Lyle P.	252	Peters, Matilda E.	319	Robinson, C. C.	276
Mosley, Robert H.	259, 224	Pettr, Donald E.	245	Robinson, Margaret L.	

Personal Index (Continued)

Turpen, Gail P.	270	Watson, Paul	194	Wilson, Mary L.	111
Turvey, Doris M.	111	Watts, Helen V.	93, 187, 334	Wills, Vera A.	309
Touri, Roura E.	340	Wav, Edna	185	Wilson, Betty E.	104, 150, 185
		Webb, Elmer Perry	145, 246	Wilson, H. Earnest	94, 242, 264
U		Webb, Samuel C.	111, 147, 326	Wilson, Dr. H. R.	80, 151, 185, 164
Ucker, Monica	323	Weber, Frances C.	340	Wilson, Kathryn H.	94, 165
Ollmann, Florence E.	104, 333	Weber, Nell	251	Wiltrout, Mary W.	104, 316
Underwood, Retta E.	154, 350	Weisman, Norton B.	51, 269	Winn, Mabel E.	80
Unkrich, Russell A.	147, 152, 297	Weisman, Winston R.	245, 222	Wise, Grace R.	187, 333
Ushner, Hyman J.	202, 268	West, Gordon E.	94	Wisner, Albert J.	375
		Weldy, Ruth L.	104	Witham, Irene	546
V		Wells, Rachel A.	49, 104	Witschey, Robert	111
Van Atta, James L.	251	Wells, Thora M.	79, 161, 186, 332	Wittman, Wendell W.	178
Van Bussum, Walter C.	244, 279, 222	Welsh, Corinne A.	94	Wolfe, John H.	111, 202, 241
Van Gunten, Ruth	104	Windshuh, Selma D.	153, 155, 338	Wolfe, William A.	244, 232
Van Horn, Almada B.		Wernecke, Virginia J.	79, 324, 344	Wolpert, Marion K.	104, 323
Van Lehn, Lucille	47, 93, 136, 154, 325	Werner, Dale D.	340	Wood, Earl M.	156
Van Rhoden, Leo P.	20, 21, 250, 351	Wertz, Isadora R.	94, 182, 266, 280	Wood, Mary E.	111, 309
Van Svoc, M. Harry	93	West, Elmer D.	308	Wood, Thomas A.	244
Vance, Margaret	326	West, Mary Cooper	259	Woodruff, Marion A.	324
Vance, E. Bernice	350	Westervelt, Marcus W.	104, 139	Woods, Hellen Jane	104, 323
Vandevort, Virginia		Weston, Robert J.	267	Woods, Nelson Othara	81
Vane, Helen C.	336, 350, 352	Wetzel, Harry M.	509	Woodcaver, Herbert E.	194, 265
Varner, Orville G.	78	Wheaton, Helen	135	Work, Florence E.	111
Vaupel, Pauline G.	93, 135, 161, 338	Wheeler, Iva Thelma	80, 166, 179, 318	Work, Isabelle	150, 154
Veidt, Edward F.	194	Whipple, Martha E.	150, 172, 178	Wright, Donald	94
Vermillion, Monroe T.	186, 278	Whippo, Harold A.	245	Wray, Dr. Edith	154
Verner, Glen	283	White, Paul B.	155, 334	Wright, Margaret J.	104, 158, 319
Vernon, Clyde E.	157	Whirlatch, Mary P.	54, 157	Wyskiver, Velma B.	111
Vester, Laura	78	Whittier, Robert W.	165, 265	Wysner, Ruth	81, 350, 338
Vickroy, Mary E.	78	Wible, Richard W.	261, 222		
Vickroy, Samuel S.	78	Wiegand, Harold R.	94, 264	Y	
Voght, Dean Irma	32, 186, 345	Wilbur, Nancy M.	104, 331	Yennev, M. F.	246
Voclm, Maurice A.	178	Wilkinson, Professor G. T.	104, 331	Yoder, Helen	104, 153, 350
Vollmar, Marjorie E.	344, 350	Wiles, Marian E.	104, 153, 359	Yoder, Ralph	244, 339
Volzer, Dolores C.	104	Willes, Hazel	150, 185	Yost, Frances	94, 179
Voorhes, Mildred L.	104, 331	Wills, Alene	137	Young, Delbert	192, 207, 202
Vorhees, Ruby M.	153	Williams, Alfred J.	202	Young, Doris A.	81, 139, 312, 352
W		Williams, Alice O.	104, 179	Young, Harry	81
Wadley, John D.	111, 193	Williams, Betty	104, 179	Young, Iva Mae	111
Wadley, Sheldon L.	143	Williams, Blodwyn M.	104, 324	Young, James J.	260
Wagoner, Gladys V.	104, 337, 350	Williams, Carl E.	80, 194, 250, 280	Young, Margaret E.	81, 350, 352
Wagner, George W.	32, 32, 79, 270	Williams, Clark E.	276	Young, Marguerite E.	111, 333
Wagner, Harold C.	270, 280, 281	Williams, Dorothy L.	80	Young, Paul	157, 160, 178, 247
Wagstaff, Elmer L.	270, 280, 281	Williams, Fletcher Aaron	243	Young, Robert	94, 161, 178, 184, 278
Wakely, Neal K.	79, 144, 252, 280	Williams, George B.	80	Young, Velma	81, 157, 179
Walker, George A.	79, 290, 262	Williams, George D.	80, 150, 194, 211, 250		
Walker, Ralph R.	158	Williams, George F.	161, 243, 222	Z	
Walsh, Dorothy M.	314	Williams, Glen I.	267	Zahour, Ralph	49, 42, 81, 246, 281
Wambaugh, Thelma S.	104, 330	Williams, James F.	240		276, 280, 265
Wamsley, Peryl S.	79, 132, 186	Williams, John Edwin	244	Zarnocav, Sam	265
Wanless, Emlen J.	202	Williams, John E.	94, 253	Ziegler, Gave	81, 279
Ward, Eleanor F.	82, 230, 348, 227	Williams, M. Roberta	111	Zeis, Boyd	146, 241
Ward, Virginia M.	47, 308	Williams, Robert	251	Zellner, Martha	318
Wardanski, John F.	259	Williams, Robert	111, 308	Zenn, Rose	104, 153, 329, 339
Wardell, Helen F.	164	Williams, Marie Jewett	81	Zick, Edgar	94, 174, 178, 266, 280, 282
Warner, Jane	142, 317, 351	Williams, Maxine	243	Zimmerman, Karl	82, 254
Warren, James H.	194, 202, 268	Williams, Roger F.	202, 244	Zimmerman, J. Carl	111, 325
Warshower, Jerome	165	Williams, Walter C.	111	Zink, Gettrude	271
Warv, Catherine M.	79, 306	Williams, Wilton H.	111	Zoll, Joe	104, 352
Watson, Helen S.		Williamson, Lillian M.	111	Zumpano, Frances	
		Wills, Alene	111		

Index of the Book

A	<p>Administration 21</p> <p>Alpha Delta Beta 266</p> <p>Alpha Delta Theta 340</p> <p>Alpha Gamma Delta 310</p> <p>Alpha Beta Chi 283</p> <p>A I E E 279</p> <p>Alpha Delta Sigma 284</p> <p>Alpha Xi Delta 312</p> <p>Alpha Delta Pi 318</p> <p>Alpha Sigma Alpha 320</p> <p>Alpha Kappa Delta 188</p> <p>Athletic Instructors 226</p> <p>Athena 136</p> <p>Art Club 150</p>	<p>Debate 168-169</p> <p>"Dawn O-Day" 175</p> <p>Delta Phi Delta 185</p> <p>Delta Gamma Mu 285</p> <p>Delta Sigma Epsilon 326</p> <p>Delta Tau Delta 242</p> <p>Delta Sigma Pi 270</p>
B	<p>Band 180</p> <p>Basketball 203</p> <p>Baseball 209</p> <p>Bethany Council 159</p> <p>Beta Theta Pi 240</p> <p>Bird, Director of Athletics 189</p> <p>Booklovers' Club 151</p> <p>Blue Key 280</p> <p>President Bryan 22</p> <p>Beauties 289</p>	<p style="text-align: center;">E</p> <p>Eta Sigma Phi 187</p> <p>English Club 154</p>
C	<p>Campus Views 9</p> <p>Campus Affairs Committee 32</p> <p>Campus Activities Advisory Board 34</p> <p>Commerce Club 152</p> <p>Chorus 182</p> <p>Coaches 190</p> <p>Cheerleaders 192</p> <p>Chi Sigma Chi 262</p> <p>Chaperones 306</p> <p>Chi Omega 316</p> <p>Cresset 345</p> <p>Class Representatives 39</p> <p>Chubb - Dean 24</p> <p>Classical Club 164</p> <p>Comedians 174</p>	<p style="text-align: center;">F</p> <p>Faculty 31</p> <p>Features 113</p> <p>Freshman 105</p> <p>Folklore Club 153</p> <p>French Club 155</p> <p>Football 195</p> <p>Football Managers 191</p> <p>Fraternities 239</p> <p>Freshmen Officers 50</p>
D	<p>Debate 167</p> <p>Drama 167</p>	<p style="text-align: center;">G</p> <p>Gamma Gamma Gamma 264</p> <p>General Honoraries 183</p> <p>Green and White 140</p> <p>Green Goat 144</p>
E	<p>Campus Views 9</p> <p>Campus Affairs Committee 32</p> <p>Campus Activities Advisory Board 34</p> <p>Commerce Club 152</p> <p>Chorus 182</p> <p>Coaches 190</p> <p>Cheerleaders 192</p> <p>Chi Sigma Chi 262</p> <p>Chaperones 306</p> <p>Chi Omega 316</p> <p>Cresset 345</p> <p>Class Representatives 39</p> <p>Chubb - Dean 24</p> <p>Classical Club 164</p> <p>Comedians 174</p>	<p style="text-align: center;">H</p> <p>Humor 355</p> <p>Honoraries 343</p>
F	<p>Faculty 31</p> <p>Features 113</p> <p>Freshman 105</p> <p>Folklore Club 153</p> <p>French Club 155</p> <p>Football 195</p> <p>Football Managers 191</p> <p>Fraternities 239</p> <p>Freshmen Officers 50</p>	<p style="text-align: center;">I</p> <p>Intramurals 222</p> <p>Industrial Arts Club 156</p> <p>Interfraternity Council 238</p>
G	<p>Campus Views 9</p> <p>Campus Affairs Committee 32</p> <p>Campus Activities Advisory Board 34</p> <p>Commerce Club 152</p> <p>Chorus 182</p> <p>Coaches 190</p> <p>Cheerleaders 192</p> <p>Chi Sigma Chi 262</p> <p>Chaperones 306</p> <p>Chi Omega 316</p> <p>Cresset 345</p> <p>Class Representatives 39</p> <p>Chubb - Dean 24</p> <p>Classical Club 164</p> <p>Comedians 174</p>	<p style="text-align: center;">J</p> <p>Juniors 83</p> <p>Junior-Senior Governing Board 35</p> <p>Johnston, Dean 237</p> <p>Junior Class Officers 44</p> <p>Junior Representative Men 46</p>
H	<p>Campus Views 9</p> <p>Campus Affairs Committee 32</p> <p>Campus Activities Advisory Board 34</p> <p>Commerce Club 152</p> <p>Chorus 182</p> <p>Coaches 190</p> <p>Cheerleaders 192</p> <p>Chi Sigma Chi 262</p> <p>Chaperones 306</p> <p>Chi Omega 316</p> <p>Cresset 345</p> <p>Class Representatives 39</p> <p>Chubb - Dean 24</p> <p>Classical Club 164</p> <p>Comedians 174</p>	<p style="text-align: center;">K</p> <p>Kappa Phi 350</p> <p>Kindergarten Club 166</p> <p>Kappa Delta Pi 186</p>

Index of the Book

L		Senior Class Officers	40
Lambda Chi Alpha	250	Senior Representative Men and Women	42-43
Lambda Omega	330	Sophomore Officers	48
		Seniors	53
M		Sophomores	95
Melting Pot	158	Sigma Pi	246
Men's Glee Club	178	Sigma Alpha Iota	346
Minor Sports	215	Sigma Rho	351
Men's Honoraries and Professionals	275	Studio Club	232
Men's Union	33	Sigma Delta Pi	256
Music	177	Sigma Phi Mu	352
McCracken, Dean	25		
		T	
O		Tennis	220
Orchestra	181	Theta Chi	252
Ohio Aquatic Club	230	Tau Kappa Epsilon	254
Omega Beta Pi	272	Tau Sigma Delta	260
		Torch	281
P		Theta Phi Alpha	322
Phi Delta Theta	244	Theta Upsilon	332
Phi Kappa Tau	248	Theta Sigma Upsilon	338
Phi Kappa	258	Track	216
Phi Mu Alpha	276		
Phi Delta Gamma	278	V	
Phi Upsilon	268	Voigt, Dean	305
Pi Epsilon Mu	282	Varsities	193
Pi Beta Phi	308	Varsity O Association	227
Pi Kappa Sigma	328		
Phi Mu	334	W	
Pi Delta Theta	336	Wesley Foundation	160
Public School Music Club	157	Wesminster Fellowship	161
Playshop	172	Womens' Glee Club	179
Phi Beta Kappa	184	Wrestling	218
Publications	135	Women's Athletics	225
Phi Upsilon Omicron	344	W. A. A. Officers	228
Phi Delta Pi	348	W. A. A. Managers	229
Pan Hellenic Council	306	Women's Physical Education Club	231
		Women's League	37
Q			
Queen's Husband	173	Y	
		Y W C A Cabinet	162
S		Y. W. C. A. Sub-Cabinet	163
Silver Mirror	287		
Sororities	307	Z	
Sigma Sigma Sigma	314	Zeta Tau Alpha	324
Spanish Club	164		
"Seventh Heaven"	170		
Social Activities Advisory Board	36		







