

The  
ATHENA



1930





EX LIBRIS









Meriel Voll





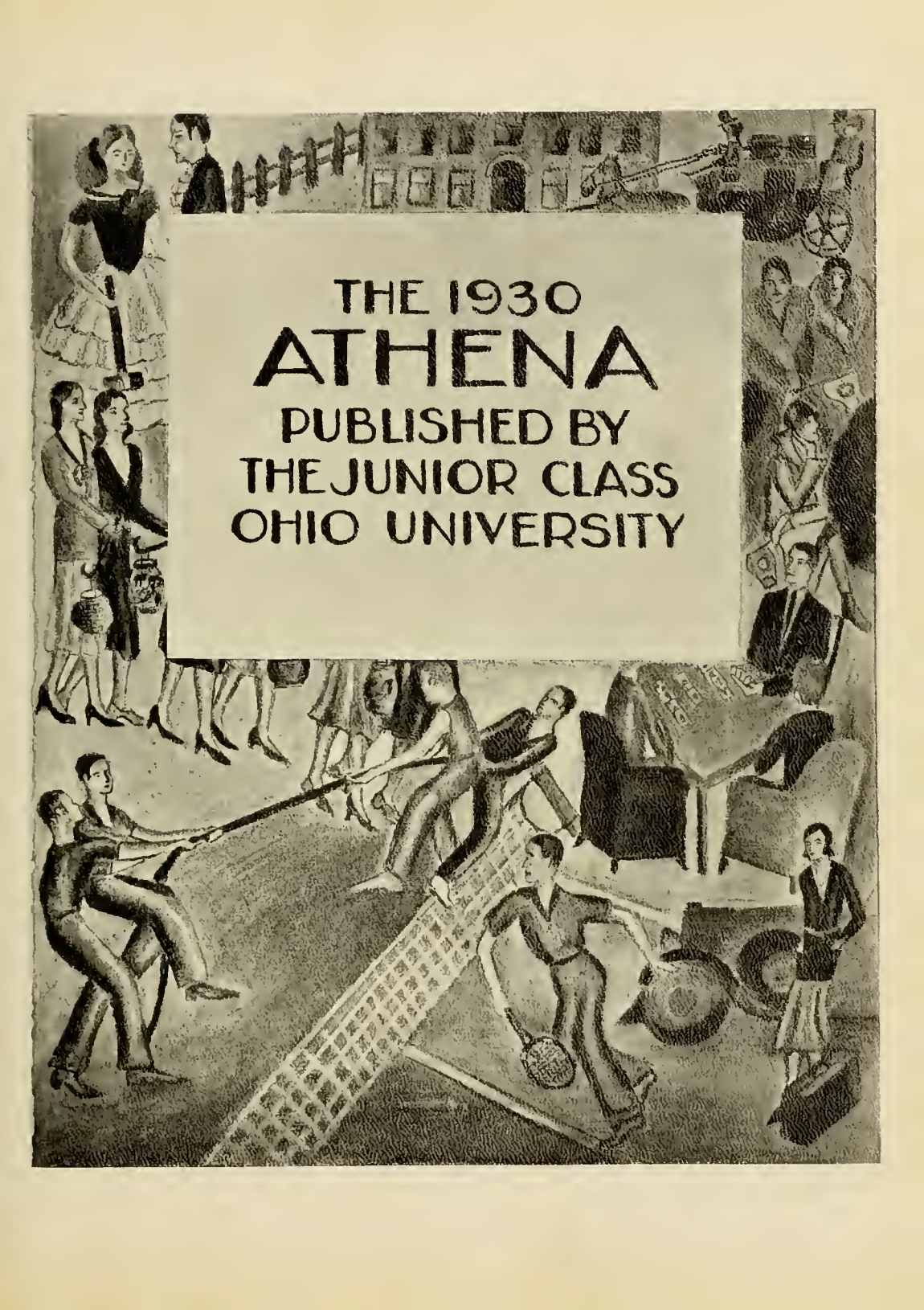

THE 1930  
**ATHENA**  
PUBLISHED BY  
THE JUNIOR CLASS  
OHIO UNIVERSITY



# FOREWORD

1804 - OHIO UNIVERSITY - AN  
INFANT INSTITUTION - A HANDFUL  
OF TEACHERS - FEW STUDENTS  
THE PIONEER IN THE WESTWARD  
MARCH OF EDUCATION



1930 - GREATER OHIO UNIVERSITY  
A RECOGNIZED INSTITUTION WITH A  
GREAT CAMPUS - MANY CAPABLE  
TEACHERS - 2500 STUDENTS - NEW  
METHODS OF EDUCATION -  
A MODERNIZED PIONEER;  
VIGOROUS, AGGRESSIVE, AND  
HIGHLY BELOVED BY  
HER UNDERGRADUATES







MANASSEH CUTLER

**M**ANASSEH CUTLER, for whom Cutler Hall was named, was born at Killingly, Connecticut, May 13, 1742. After graduating from Yale, he taught for a time in Massachusetts. In 1767 he was admitted to the bar and four years later became pastor in Hamilton, Massachusetts. During the American Revolution he went with a regiment as chaplain. Mr. Cutler became a skillful physician after studying medicine in 1778, and in 1791 received a LL.D. degree from Yale.

He prepared the charter of what became Marietta College and was active in events leading to the establishment of Ohio University. In 1800 and 1801, he was chosen to the Massachusetts legislature and elected as representative to United States Congress. He died at Hamilton, Massachusetts, July 28, 1923.





Cutler Hall

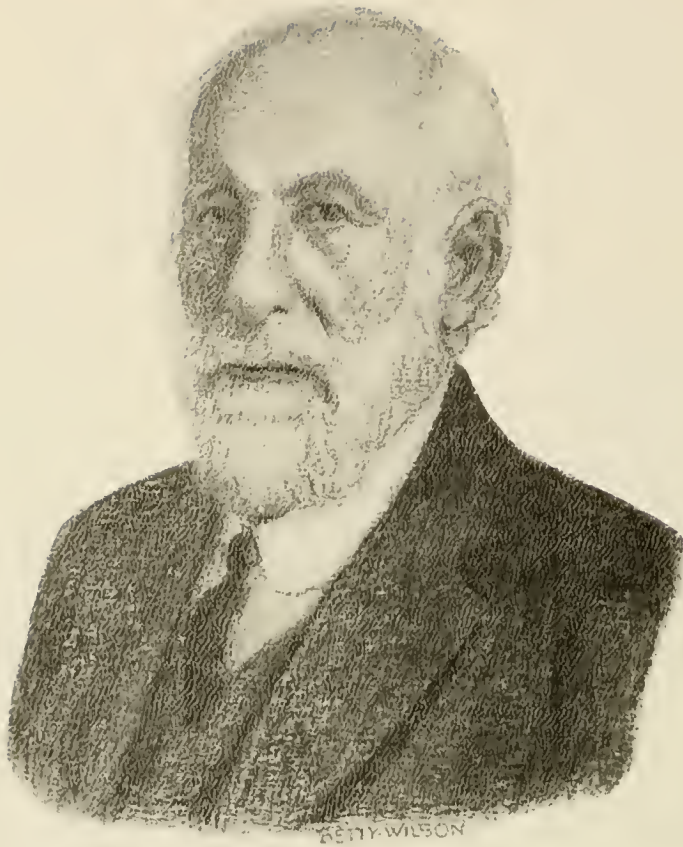

WILLIAM H. SCOTT

**W**ILLIAM HENRY SCOTT was born at Chauncey, Ohio, September 14, 1840. He received his A. B. from Ohio University in 1862, and his A.M. in 1865. In 1884, he received his LL.D. from Ohio University and Ohio Wesleyan University. He was superintendant of public schools of Athens from 1862 to 1864. In 1864 and 1865, he was principal of the preparatory department at Ohio University. From 1865 to 1869, he was a Methodist Episcopal minister. In 1869 he joined the faculty at Ohio University as Professor of Greek; from 1872 to 1883 he was president of the University and Professor of Philosophy. From 1883 to 1895 he was president of Ohio State University.





Scott Hall  
(Fine Arts)

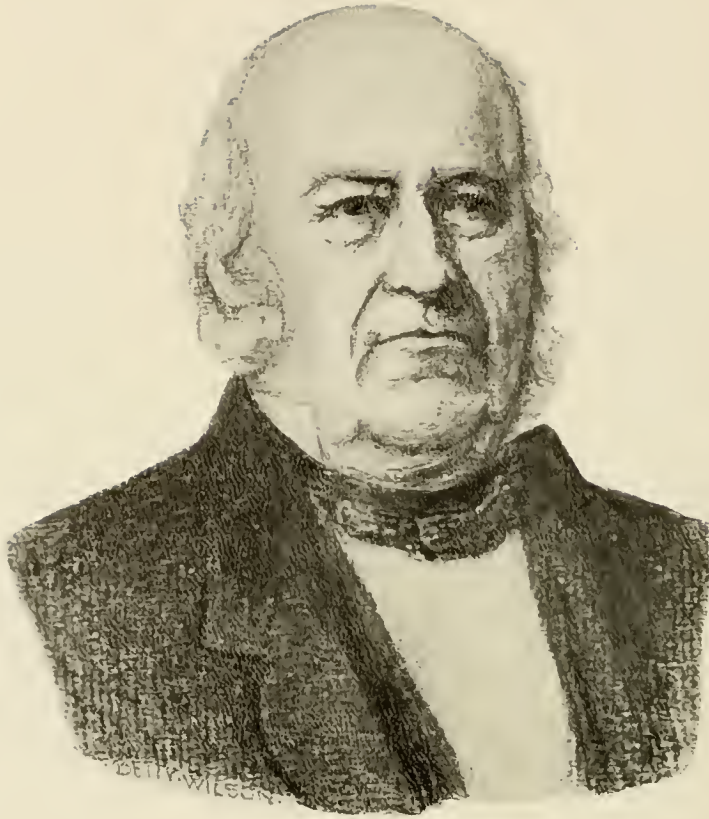

THOMAS EWING

**T**HE first graduate of Ohio University, Thomas Ewing, was born near West Liberty, Virginia, on December 28, 1789. After receiving his first instructions in reading from his sister in 1795, enough money at Kenhow Salt works, he entered the college of Athens in 1810, later receiving a degree of Bachelor of Arts and Sciences. He entered himself as a law student at Lancaster, and in thirteen months was admitted to the bar, (1816). In 1830 Mr. Ewing was elected to fill a vacancy in the senate. Partly due to illness and partly to age, he died at Lancaster, on October 26, 1876.



Ewing Hall



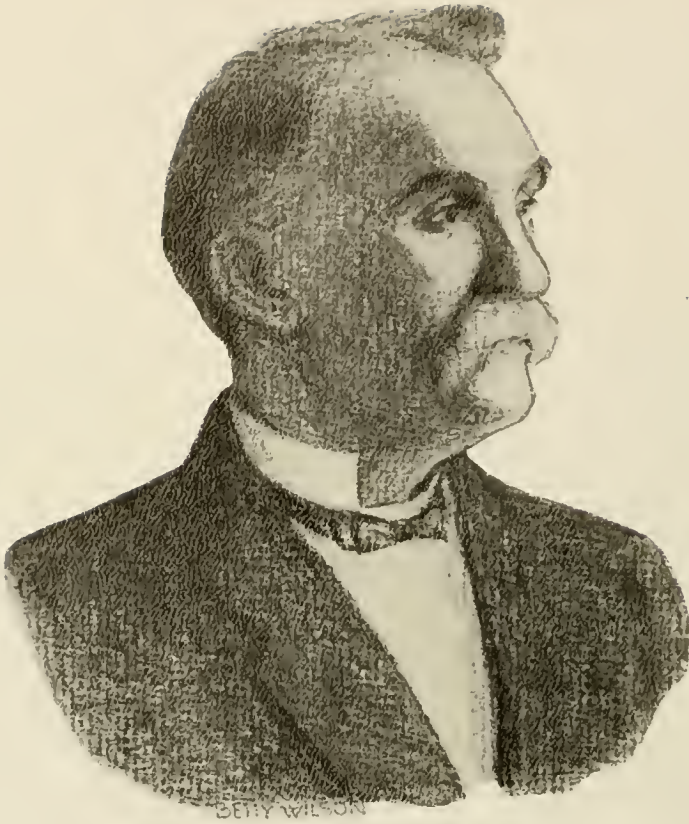

ALSTON E. ELLIS

**A**LSTON E. ELLIS, for many years president of Ohio University, received his higher education at Miami University. After graduation, he went immediately into educational work in Kentucky and later in Colorado and Ohio. He became president of Ohio University in 1901. The enrollment of the university was very small at that time and appropriations were insufficient. Indeed there was a time when it looked as though the University might be abandoned. Ellis went to Columbus and with the aid of influential friends, succeeded in obtaining a substantial increase of appropriation. A building program was established, and the size of the university increased. He died in 1920 while still in office.

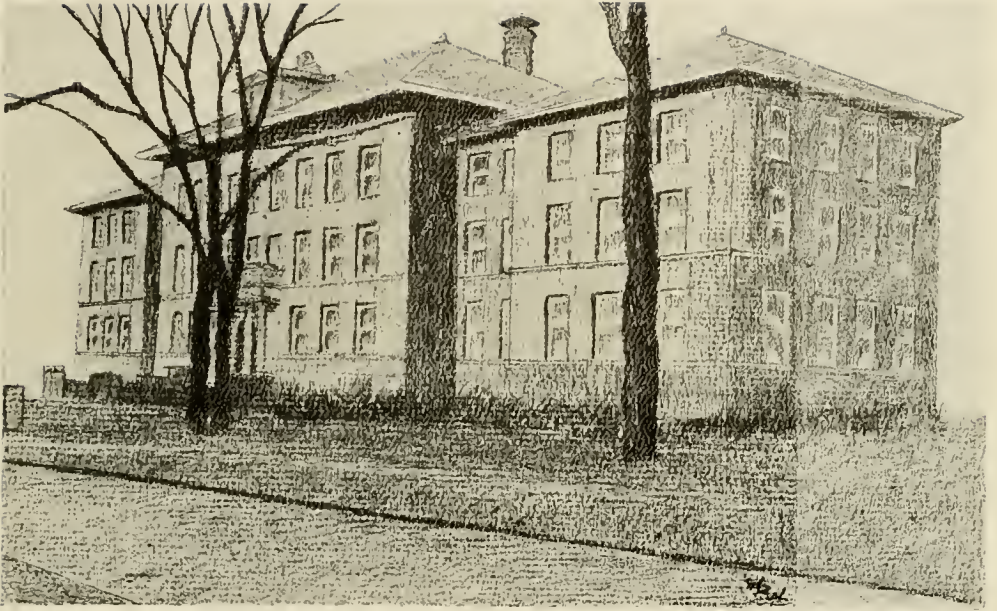

*Ellis Hall*

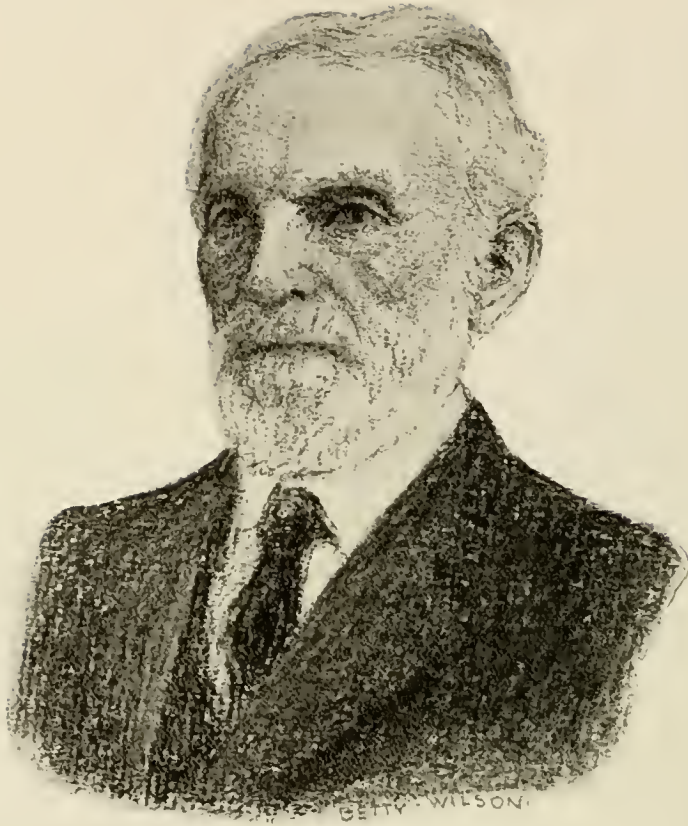

CHARLES WILLIAM SUPER

CHARLES WILLIAM SUPER was born at Pottsville, Pennsylvania, September 12, 1842. He attended Dickinson College where he received his A. B. in 1866. From 1869 to 1871 he studied at Tubingen College in Germany. His degree of A. M. was received at Syracuse University in 1883. His Ph. D. came to him in 1874 from Illinois Wesleyan. Twenty years later, 1894, his Alma Mater, Dickinson College, conferred the honorary degree of Doctor of Laws upon him. He began his long career as an educator at Cincinnati Wesleyan as Professor of Languages. Later was president of that institution. He served as president of Ohio University two terms, from 1883 to 1896, and from 1899 to 1904. It was during his administration that the first appropriation was received from the state legislature. Since his resignation he has resided in Athens. His time has been spent looking after business and literary interests.



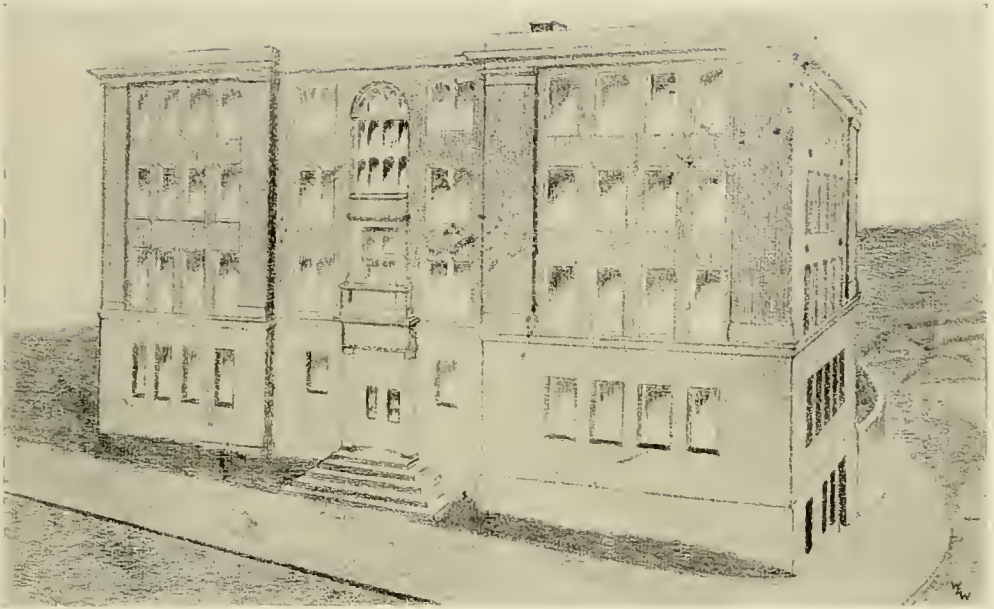

*Super Hall*



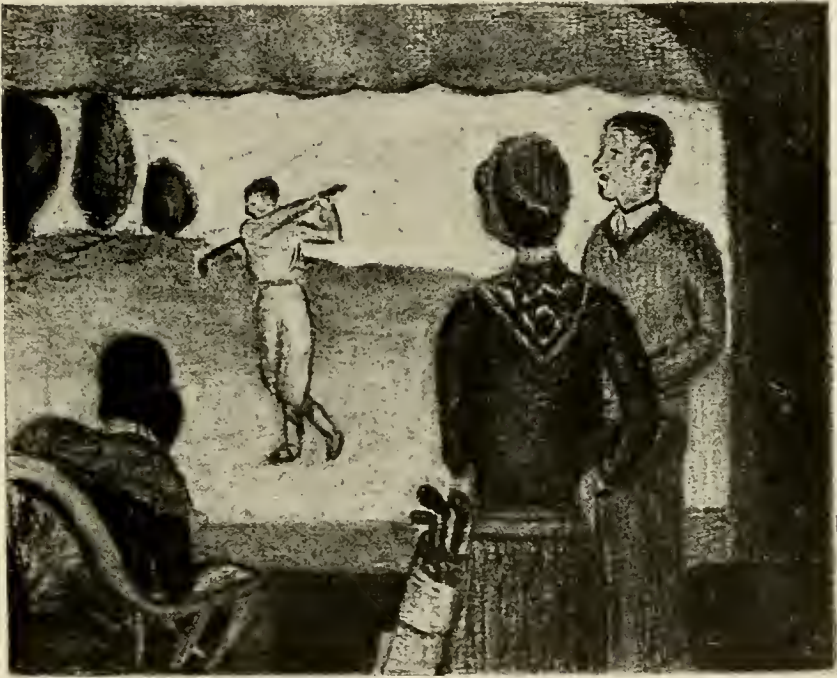

FACULTY





PRESIDENT BRYAN

OHIO University has had continuous progress since its establishment in 1804, as the illustrations in this well-prepared volume will show.

Classes were then small, and students and faculty members were few in numbers. However, the spirit of the institution was then, as we believe it to be now, aggressive and far-sighted.

The permanent holdings of the University have increased along with the enrollment and the faculty. The curricula of the University have developed, and specialized courses in many lines are offered. As the demands of the world outside have increased and become diversified, Ohio University has attempted to equip students to successfully meet these changed situations.

One hundred twenty-six years of progress is a statement which might be made today as characterizing the history of Ohio University. This advance has been admirably set forth by illustration and text in the 1930 Athena.

ELMER BURRITT BRYAN



## The College of Liberal Arts

EACH student of life and education has his own interpretation and definition of what constitutes a liberal education. In his book, "The Meaning of a Liberal Education," Everett Dean Martin presents us with this analysis: "Education is emancipation from herd opinion, self-mastery, capacity for self-criticism, suspended judgment, and urbanity."

*Herd opinion!* Herd opinion is the opinion of the crowd; it is mob opinion. Acquainted with the history of human thought and action, the liberally educated man knows that frequently the *vox populi* is not the *vox Dei*; he is a pioneer; he blazes a new trail.

*Self-mastery!* This quality is closely related to the preceding. He knows himself, his limitations, his powers; he can control his passions, evaluate his prejudices, and guide his aspira-



EDWIN WATTS CHUBB, LITT. D., LL.D.  
Dean

tions. He has passion prejudices, and aspirations but he is their master.

*Capacity for self-criticism:* He has the power of objectivity, he can project himself outside of himself and look at himself as he would look at a stranger. He is not selfishly self-centered nor is he a supreme egotist.

*Suspended judgment!* He can wait in patience until all the evidence is in before he reaches a conclusion; he knows that one must know accurately before one can reason correctly.

*And urbanity!* This means courtesy, refinement. The liberally educated man can move without embarrassment or friction in a world of men; his personality protects itself by the long established conventions that mankind has agreed upon as conducive to smooth living; he extracts from life the durable satisfactions.

E. W. C.



## The College of Education

THE College of Education of Ohio University is a vocational school which exists primarily for the purpose of preparing young men and women to become teachers. Its graduates with their backgrounds of preparation and student-teaching experience leave the University ready to enter the profession under very favorable circumstances.

The College of Education believes in ample and thorough preparation in academic fields of study as well as in professional work in education, psychology, educational sociology, educational biology, and other courses of a professional nature. A teacher can expect to give the best instruction to the child only when he, as a teacher, has a comprehensive knowledge of the subject. Accurate and careful mastery of academic subject matter is stressed by all departments in the College. Without this accuracy in knowledge, thoroughness in teaching cannot be secured.

Worthy standards are maintained chiefly through high grade instruction in the college class rooms. Well prepared members of the faculty, more than twenty of whom hold the doctor's degree, give careful personal and professional attention to the needs of their students, whether they are freshmen or seniors. The policy of bringing high grade instruction by teachers of professorial rank even to freshmen is significant and promises added success to worthy graduates who hope to become real artists in the teaching profession.

T. C. McC.



THOMAS COOKE McCracken, Ph.D.  
Dean



ATKINSON,  
ALBERT A.  
*Professor of Physics  
and Electrical Engr.,  
M.S.*

COPELAND,  
CHAS. M.  
*Director of School of  
Commerce, B.Ped.*

ADDICOTT,  
LEWIS JAMES  
*Professor of Civil  
Engr., B.S., C.E.*

COPELAND,  
WILLIAM F.  
*Professor of Agricul-  
ture, Ph.D.*

MATHENY,  
WILLIAM A.  
*Professor of Civic  
Biology and Botany,  
Ph.D.*

NOSS, MARY T.  
*Professor of French  
A.M.*

McLAUGHLIN,  
GEORGE E.  
*Professor of Ind. Ed.  
B.S. in Ed.*

WHITEHOUSE,  
FRANK V.  
*Professor of Spanish,  
Ph.D.*

WILKINSON,  
GERALD T.  
*Professor of French  
and Spanish, Ph.D.*

GAMMERTSELDER,  
WALTER S.  
*Professor of Philoso-  
phy and Ethics, Ph.D.*

Absent  
BORGER,  
ROBERT L.  
*Professor of Math-  
ematics, Ph.D.*

HILL, VICTOR D.  
*Professor of Classical  
Languages, A.B.*



BENTLEY,  
WILLIAM B.  
*Professor of Chemis-  
try, Ph.D.*

WILSON,  
HIRAM ROY  
*Professor of English,  
Lit. D.*



HOOVER,  
THOMAS N.  
*Professor of History,  
M.Ph., A.M.*

GARD, WILLIS L.  
*Professor of Education  
Ph.D.*



COOPER,  
WILLIAM H.  
*Professor of Public  
Speaking, A.M.*

MORTON,  
JOSHUA R.  
*Professor of Chemis-  
try, M.S.*



ASH, ISAAC E.  
*Professor of Sociology,  
Ph.D.*

MORTON,  
ROBERT L.  
*Professor of Mathe-  
matics, Ph.D.*



SCOTT, HARRY F.  
*Professor of Classical  
Languages, A.M.*

ROBINSON,  
CLARENCE C.  
*Director of School of  
Music, Mus.M.*

Absent  
PORTER, JAMES P.  
*Professor of Psychol-  
ogy, Ph.D. Sc.D.*

BIRD,  
OSSIAN CLINTON  
*Professor Physical Ed.  
and Director of Ath-  
letics, A.B.*



HARRIS,  
WILMER C.  
*Professor History, Ph.  
D.*



LASHER,  
GEORGE STARR  
*Professor of English  
and Journalism, A.M.*



GUBITZ,  
ALBERT CARL  
*Professor of Econom-  
ics, A.M.*



HESS,  
JOHN AMBROSE  
*Professor of Education  
Ph.D.*



BING, SIMEON H.  
*Director of Corre-  
spondence Study and  
Professor of Sociology,  
Ed.D.*



DUNLAP,  
OSCAR ELLSWORTH  
*Associate Professor of  
Agriculture, M.S. in  
Ed.*



VOIGT,  
IRMA ELIZABETH  
*Associate Professor of  
Public Speaking and  
Dean of Women,  
Ph.D.*



KAHLER,  
MARY ENGLE  
*Associate Professor  
English, A.M.*



PECKAM,  
HARRY HOUSTON  
*Associate Professor  
English, A.M.*



Absent

SMITH,  
EDWIN BERT  
*Professor of History  
and Political Science,  
Ph.D.*



CROW,  
GEORGE HARRIS  
*Director of Group  
Extension and Pro-  
fessor of Education,  
A.M.*



KRECKER,  
FRED H.  
*Professor Biology, Ph.  
D.*



COOPER,  
ELYS EDWARDS  
*Professor of Geogra-  
phy and Geology,  
Ph.D.*

MACKINNON,  
CLINTON NICHOLS  
*Professor of English,  
A.M.*

JOB,  
LEONARD BLISS  
*Professor of Educa-  
tion, Ph.D.*

SIAS,  
AZARIAH BOODY  
*Professor of Educa-  
tion, Ph.D.*

STAHL,  
MARIE LOUISE  
*Head of Art Dep't  
College of Lib. Arts.*

JONES,  
EVAN JOHNSON  
*Associate Professor of  
History and Civics,  
A.M.*

GULLUM,  
FRANK BARNHART  
*Associate Professor of  
Chemistry, M.S.*

FENZEL,  
WILLIAM HENRY  
*Associate Professor of  
Accounting and Econ.  
Geog. B.C.S., A.B.*

SLUTZ,  
RAYMOND  
MAHLON  
*Associate Professor of  
English, A.M.*

MCQUISTON,  
RAYMER  
*Associate Professor of  
English, A.M.*

Absent

WAGNER,  
ALVIN E.  
*Professor of Educa-  
tion, Ph.D.*

BRISON,  
MARY JUANITA  
*Head of Art Dep't.,  
College of Education,  
A.M.*

PHILIPS, VELMA  
*Professor of Home  
Economics, A.M.*







REED,  
FRANK WALKER  
Associate Professor  
Mathematics, Ph.D.

GROVER,  
BRANDON TAD  
Associate Professor  
Physical Education,  
and Head Basketball  
Coach, B.S. in Ed.

MATTHEWS,  
MAUDE ETHEL  
CRYDER  
Associate Professor of  
German, A.M.

APGAR,  
GENEVIEVE  
Associate Professor  
English, A.M.

INGERHAM,  
DEFOREST W.  
Associate Professor of  
Violin, Mus.B.

ATWOOD,  
JANE KELLOGG  
Associate Professor of  
Geography, M.S.

FOSTER,  
RICHARD Allen  
Associate Professor of  
English, Ph.D.

HEIDLER,  
JOSEPH BUNN  
Associate Professor of  
English, Ph.D.

LEHMAN,  
HARVEY C.  
Associate Professor of  
Psychology, Ph.D.

ROWIES, EMMERT  
Associate Professor of  
Biology, A.M.

Absent  
STOKE, STUART M.  
Professor of Psychol-  
ogy, Ph.D.



PEDEN, DON C.  
Associate Professor of  
Phys. Ed and Head  
Coach of Football  
and Baseball, B.S.

GIAUQUE,  
CHARLES D.  
Associate Professor of  
Phys. Education, A.  
M.

JEDDELOH,  
HENRY JOHN  
Associate Professor of  
Sociology, A.M.

FINK,  
CORNELIUS  
WINFIELD  
Associate Professor of  
Economics, A.M.

HANSEN,  
EINAR AUGUST  
Associate Professor of  
Education, Ph. D.

WRAY,  
EDITH ARMSTRONG  
Associate Professor of  
English, Ph.D.

HATCHER, SARAH  
Associate Professor of  
Phys. Ed. A.M.

MORRISON,  
OLIN DEE  
Associate Professor of  
History, A.M.

BEECHEL,  
EUGEN E.  
Associate Professor of  
Philosophy, A.M.

HOFF,  
HORACE THOMAS  
Associate Professor of  
Psychology, Ed.D.

Absent  
PARKS,  
GEORGE  
CRAWFORD  
Associate Professor of  
Income Tax, Ph.B.

JOHNSTON,  
JOHN REED  
Dean of Men and  
Associate Professor of  
History, A.B.

LERBERG,  
SVEN VICTOR  
Associate Professor of  
Piano, Ms.B.

BOETTICHER,  
ALBERT WESLEY  
Associate Professor of  
Civic Biology and  
Botany, M.S.

GRONES,  
DOW SIEGEL  
Assistant Professor of  
Industrial Education,  
B.S. in Ed.

ANDERSON,  
AMOS CAREY  
Assistant Professor of  
Psychology, A.M.

REYNOLDS,  
HELEN  
Assistant Professor of  
Secretarial Studies,  
B.S. in Ed.

OLSON,  
THORWALD  
Assistant Professor of  
Physical Education,  
B.S. in Ed.

PATTERSON,  
IDA MAE  
Assistant Professor of  
Home Economics,  
B.S.

ROGERS,  
HARRIET NELLE  
Assistant Professor of  
Physical Education,  
A.B.

HERBERT,  
WILLIAM HENRY  
Assistant Professor of  
Physical Education,  
A.B. in Com.

Absent

BENZ,  
HARRY EDWARD  
Associate Professor of  
Mathematics, Ph.D.

BEISE, DOROTHY  
Assistant Professor of  
Physical Education,  
B.S.



TRAUTWEIN,  
WILLIAM JOHN  
Associate Professor of  
Phys. Ed. A.B.

McCLURE,  
OSCAR EARLE  
Associate Professor of  
Physics, A.M.

THOMAS,  
NEIL DUNCAN  
Assistant Professor of  
Civil Engineering,  
B.S.

GENTRY,  
JOHN ROBERT  
Assistant Professor of  
Psychology, Ed.M.

GREEN,  
DARRELL BENNETT  
Assistant Professor of  
Physics and Electrical  
Engineering, A.M.

WAY,  
EDNA MARTHA  
Assistant Professor of  
Art, A.M.

DRUGGAN,  
M. ELSIE  
Assistant Professor of  
Hygiene, R.N.

MORSE,  
MARIAM SARAH  
Assistant Professor of  
Home Economics,  
A.M.

PAYNTER,  
ROY HOYT  
Assistant Professor of  
Marketing, M. B. A.

KLEMM,  
GERMANY  
Assistant Professor of  
Art, A.M.

Absent

LEETE,  
CONSTANCE  
GROSVENOR  
Assistant Professor of  
Modern Languages,  
A.M.



BECKERT,  
RALPH  
FERDINAND  
Assistant Professor of  
Accounting, A.M.

EVANS, HAROLD  
Assistant Professor of  
Dramatic Production,  
B.L.

MAUCK, WILLFRED  
Assistant Professor of  
History, A.M.

KINISON,  
CHARLES RICHARD  
Assistant Professor of  
Industrial Education,  
M.S. in Ed.

MARQUIS,  
ROBERT  
HOUGHTON  
Assistant Professor of  
Mathematics, Ph.D.

FIELD,  
MARY LOUISE  
Assistant Professor of  
History, A.M.

RAY,  
ERNEST EUGENE  
Assistant Professor of  
Accounting, A.M.

FRETTS,  
MARY HELEN F.  
Head of Howard Hall  
and Assistant Profes-  
sor of English, A.M.

SCOTT,  
THURMAN  
CARLISLE  
Assistant Professor of  
Psychology, Ph.D.

HANSON,  
CARL OSCAR  
Assistant Professor of  
Commerce, A.M.

Absent  
CLIPPINGER,  
DONALD ROOP  
Assistant Professor of  
Chemistry, M.S.

GAYLORD,  
EDWIN HENRY  
Assistant Professor of  
Civil Engineering,  
A.B., B.S. in C.E.

ROBINSON,  
LILLIAN BOLES,  
Assistant Professor of  
Piano, Mus.B.

BACON,  
WALLACE WINN  
Assistant Professor of  
Biology, M.S.

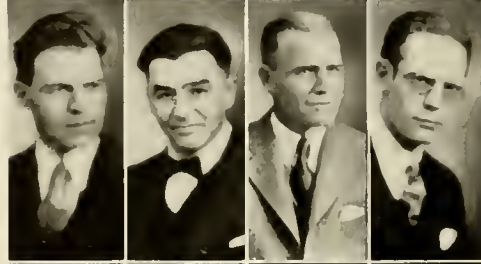

WORK,  
ISABELLE MCCOY  
Assistant Professor of  
Art, A.M.

BEDFORD,  
CATHERINE  
ELIZABETH  
Assistant Professor of  
Art, A.M.

PATRICK,  
JAMES RUEY  
Assistant Professor of  
Psychology, A.M.

ROOS,  
FRANK JOHN  
Assistant Professor of  
Art, Ph.B.

KRESGE,  
ALLEN RAYMOND  
Assistant Professor of  
Organ, Harmony and  
Piano.

CUTLER, JOY  
Assistant Professor of  
Voice, B.S.

JANSSEN,  
CURTIS W.  
Assistant Professor of  
Music.

HELLEBRANDT,  
EDWIN THEODORE  
Assistant Professor of  
Economics, M.S.

WILHITE,  
DORIS VIRGINIA  
Assistant Professor of  
School Music, A.M.

HEIL,  
LOUIS MACE  
Instructor in Physics,  
M.S.

Absent  
TROXEL,  
SUSAN GERALDINE  
Assistant Professor of  
Elem. Education,  
A.M.

BENEDICT,  
MARGARET  
AMELIA MATHEWS  
Assistant Professor of  
Voice and Director of  
Girls' Glee Club,  
A.B.

GAYFORD,  
DOROTHY  
Assistant Professor of  
Modern Languages,  
A.M.

BOARD,  
VIRA  
Instructor in Music,  
L.T.C.M.

YATES,  
PAUL BEST  
Assistant Professor of  
Biology, A.B.





LASH, GERTA A.  
Instructor in English,  
A.M.



CONRAD,  
WILLIAM A.  
Assistant Professor of  
Advertising, A.M.



HEILMAN, ROBERT  
BECHTOLD  
Instructor in English,  
A.B.

ENGLES,  
HELEN IRMA  
Instructor in Secretarial  
Studies, B.S. in Ed.



ICKES, MARIAN  
ELIZABETH  
Instructor in Phys.  
Ed., B.S. in Ed.

ROBERTS, GRACE  
GREENWOOD  
Instructor in Latin,  
B.S. in Ed.

VERMILLION,  
MONROE THOMAS  
Instructor in Civic  
Biology, B.S. in Ed.

CUSHMAN, GRACE  
ELIZABETH  
Instructor in School  
Music, Mus.B.

WITHAM,  
IRENE ELLAN  
Instructor in Piano,  
Mus.B.

LATOURETTE,  
CHARLOTTE ELLEN  
Instructor in Phys.  
Ed., A.M.

KECK, HENRY EARL  
Instructor in Biology,  
A.B.

Absent  
SMILEY,  
WILLIAM FOSTER  
Instructor in Journal-  
ism, A.B. in Com.

HAWORTH,  
ANNA M.  
Instructor in Piano,  
Mus.B.



HOOK,  
HELEN FLORENCE  
Instructor in School  
Music, B.S. in Ed.,  
Mus.B.

SEBRING,  
PAUL FRANCES  
Instructor in Voice  
and Solfeggio.

SUCOTT,  
ARTHUR WILLIAM  
Instructor in Journal-  
ism, A.B.

FRIS, LEAMAN L.  
Instructor in Journal-  
ism, A.B.

ABEL, MARGARET  
Instructor in Art, A.M.

McCLAFLIN,  
HELEN  
MARGUERITE  
Instructor in Voice  
Mus.B.

Absent

HATHAWAY,  
STARKE  
Instructor in Psychol-  
ogy, A.M.



FRICKEY,  
ROBERT NORPELL  
Lecture in C. P. A.,  
Practice and Pro-  
blems, B.S., C.P.A.

HARRIS,  
CHARLES HENRY  
Instructor in Journal-  
ism, Ph.B.

ALEXANDER, RUTH  
Instructor in Physical  
Ed., A.M.

BERRY,  
JOHN H. M. D.  
Lecturer and Clini-  
cian in Psychiatry.

SHIMP,  
WILLIAM BENNETT  
Instructor in Violin,  
A.B.

HUGHES,  
MILTON D.  
Lecturer in Business  
Law, A.B.

BLAYNEY, MARYDEE  
Instructor in School  
Music, Mus.B.

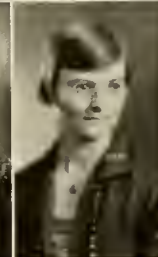

FORSYTH, F. D.  
Lecturer in Practical  
Banking, Ph.B.

RHOADS,  
ARTHUR H.  
Instructor in Phys.  
Ed., B.S. in Ed.

WOLFE,  
THOMAS MCKINLEY  
Lecturer in Account-  
ing for Coal Produc-  
tion and Distribution,  
M.B.A.

SPONSELLER,  
DORIS MAE  
Instructor in Secretarial  
Studies, B.S. in  
Ed.

PROCHASKA,  
BERNICE ALMA  
Instructor in Sociology  
A.M.







ROW 1.—DEAN VOIGT, DEAN JOHNSTON, PROF. ANDERSON, PROF. WHITEHOUSE, JOY CUTLER, HARRIET ROGERS.  
 ROW 2.—GLENN COLE, CHARLES ETSINGER, FLORENCE JENKINS, MARGARET SCHICK, ROBERT OHM, HALLENE WOODS.

## Campus Affairs Committee

THE Campus Affairs Committee is the officially approved committee of the University that directs and regulates campus-wide extra-curricular activities.

The personnel is made up of an even proportion of students and faculty, who are also in even proportion as regards men and women. The president of the University appoints the faculty members. With the exception of the Dean of Women and the Dean of Men who are permanent members of the committee, the other faculty members are limited to a maximum term of service of three years.

Four of the students of the committee hold office by virtue of campus affiliations: President of Women's League, President of Men's Union, President of W. A. A., Editor of Green and White. Two other students-at-large are elected by the ten designated members of the committee. The full quota is twelve.

The committee considers all requests for new campus organizations; all social regulations pertaining jointly to men and women; all appointments to positions of campus publications; all complaints regarding publications; and other business related and growing out of the preceding item.

The committee meets regularly on the Wednesday nearest the middle of the month. Sub-committees of the large committee study and survey campus problems from time to time. The committee designates its own chairman.

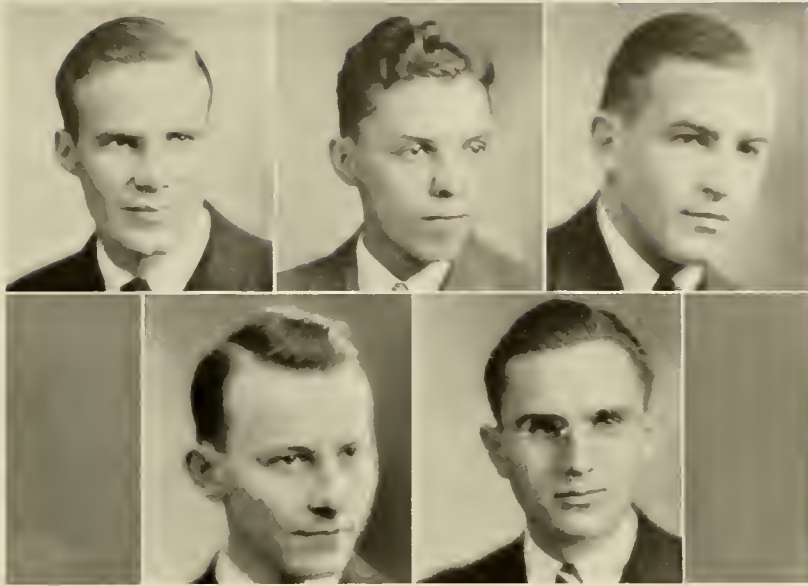

ROW 1.—MAURICE FORAKER, DARRELL GROVE, WILLIAM ELLIOTT.  
 ROW 2.—DELBERT MATHEWS, MICHAEL KRIEGER.

## Campus Activities Advisory Board

Maurice Foraker

*Chairman*

ONE of the five supervisory boards of the Men's Union, the Campus Activities Advisory Board serves in several difficult capacities. The board takes an active part in encouraging students to take advantage of the facilities of the Men's Union and oversees many campus events.

One of the outstanding problems of the group is the Homecoming Day Float parade. Effecting a change in methods, the board decided that beauty alone would be the basis of judgment in the contest last fall. A plaque was offered to the sorority and the fraternity entering the most beautiful float and a cup was offered for the best decorated house.

The Men's Rodeo, held in the spring, is also supervised by the Campus Activities Advisory Board. At that event, which every man student of the University is expected to attend, a series of entertaining features are presented. Activities at the past Rodeo included solo dances, boxing and wrestling, tumbling, and speeches by faculty members. A box luncheon was served. Fraternity boarding clubs closed down for the evening.

Another responsibility of the group is the compilation of men's grades. This completed, awards are made to the fraternity active chapter, the fraternity pledge chapter, and the individual student with the highest scholastic average.

The board also supervises the Junior and Sophomore class elections.



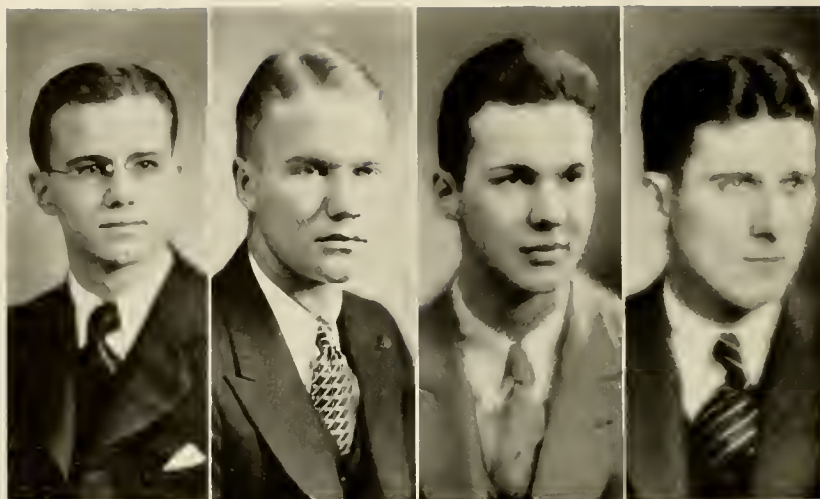

GLENN COLE  
*President*

DALLAS FARMER  
*Vice-President*

ROBERT LEAKE  
*Secretary*

HARRY HALLER  
*Treasurer*

## Men's Union

Glenn Cole	-	-	-	-	-	<i>President</i>
Dallas Farmer	-	-	-	-	-	<i>Vice President</i>
Robert Leake	-	-	-	-	-	<i>Secretary</i>
Harry Haller	-	-	-	-	-	<i>Treasurer</i>

THE Men's Union of Ohio University was established to fill a need for a center of male student interest and activity. The building, located on Union Street, opposite the North Gateway to the campus, contains a reading room, a large ball room, a recreation room, living quarters for students and officers of the Union, and several meeting rooms.

The reading room on the first floor is supplied with news of the day. About fifty of the best magazines are provided as well as many important newspapers. The Inter-fraternity Council room located on the second floor is used by that body in their monthly meetings. Torch, the men's senior honorary activities organization, has its quarters on that floor. There are a number of rooms designed for group meetings that are available to any group without charges.

Activities sponsored by the Men's Union include: awards for scholarship, both active and pledge in fraternities; these meetings; the freshman smoker; and arrangements for Homecoming Day.

Before the beginning of school, the president sent out letters of welcome to incoming freshmen. A radio was installed in the recreation room last fall. Other equipment in the room includes a phonograph, card tables, and billiard tables.



ROW 1.—FLORENCE JENKINS, MARY ELIZABETH CLARK, GRACE STROBEL  
 ROW 2.—LEONA HUGHES, MARGARET BAXTER

## Women's League

Florence Jenkins	-	-	-	<i>President</i>
Mary Elizabeth Clark	-	-	-	<i>Vice President</i>
Grace Strobel	-	-	-	<i>Secretary</i>
Leona Hughes	-	-	-	<i>Treasurer</i>
Margaret Baxter	-	-	-	<i>Social Chairman</i>

ONE of the most successful years since its organization is ended this spring by the Women's League, Ohio University student governing body for women. The League, of which every woman student on the campus becomes a member upon payment of her matriculation fee, does work similar to the Men's Union.

Activities of the League carried out this year include the annual skit show, the sorority sing, and Mothers Day, set aside for entertainment of Mothers of Ohio University students. The organization took an active part in all women's functions and assisted in several freshmen receptions as well as participating in the traditional Lantern parade on Senior Day and other affairs.

The League has helped over four hundred students through the Loan Fund, established fifteen years ago. The fund amounts to more than nine thousand dollars, and is loaned in sums of less than a hundred dollars to needy women students above freshman rank.

Members of the advisory board consisting of officers of the League and representatives from each sorority house, dormitory, and private house in which six or more women students live, meet monthly at luncheons in the Cafeteria. Dean Voigt meets with the group, and problems arising in the homes are discussed.

The League also maintains a fund to aid in the education of women in Constantinople.







ROW 1. EDWARD K. GARDENER, PAUL HAUSERMAN, A. DONOVAN MANN.  
ROW 2. RUSSELL KEPLER, RALPH BROWN, CHAIRMAN

## Social Activities Advisory Board

Ralph Brown - - - - - *Chairman*

UPON the shoulders of the members of the Social Activities Advisory Board falls the task of arranging most of the social functions of Ohio University. Outstanding among the events held under the supervision of this group are the Freshman Mixer, the Registration Hops, and the regular school dances.

The Freshman Mixer is held during the first week of school for the purpose of giving freshmen an opportunity to meet their classmates in an informal manner. The rites of introduction at this gathering are simple; all that is necessary is the desire to know someone. Names of each individual are printed on a card worn in plain sight.

The Registration Hop is the first social event of the school year. Held usually on the first Wednesday of the semester, the dances are well attended by both freshmen and upperclassmen.

The Men's Rodeo, held in the Spring, is another event sponsored by the Social Activities Advisory Board. At this affair, women are barred. It is held in the Men's Gymnasium. The program consists of talks by faculty members, specialties by gifted students, boxing and wrestling, and a miniature gymnasium exhibition.

The primary purpose of the group is to encourage school spirit by means of all-campus social activity.









SENIORS



## Senior Class History

AN ideal accomplished, a record made, a precedent set up for other classes to follow, and the group of students who will soon leave Ohio University with the 1930 graduating class are well satisfied that they have done their best.

With the graduation of the class go many of the best known figures on the campus; organizations, publications, and clubs will feel the loss keenly when their senior members leave. A large percentage of the most outstanding students on the campus will be graduated this year, leaving to the juniors, the seniors of next year, a record of high and laudable achievement to follow.

The class has seen the dedication of the new football field. During its stay on the campus the new Memorial Auditorium has been built. One of its members was the first woman editor the Athena has ever known. Its Junior Prom was one of the best a class has given here.

Many have dropped out of the eight hundred and two students who came to Ohio University in 1926. Reasons have been many and varied. Still enough students remain to make the class what it is.

At the first organized meeting of the bewildered freshmen, Wallace Johnson was elected president, and James Berry, vice president, Pauline Jones was secretary, and Clayton Cline was treasurer. The first year was marked by the pajama parade.

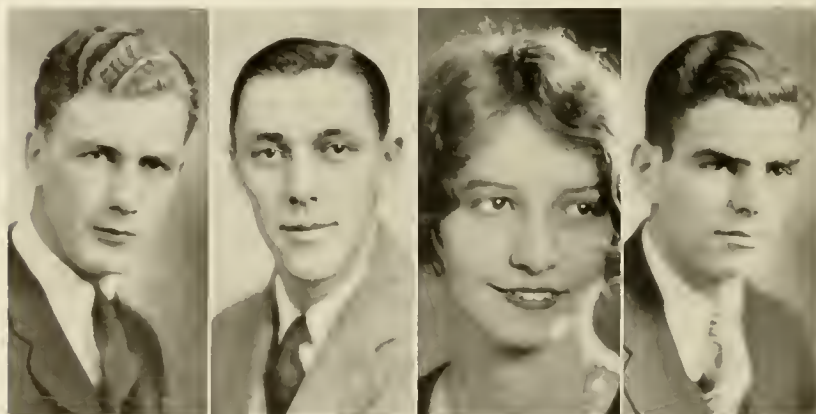

KENNETH COULTER  
*President*

CARL SLACK  
*Vice-President*

IRENE GILLESPEY  
*Secretary*

DOUGLAS DOLE  
*Treasurer*



the great battle with the sophomores, and the annual tug-of-war, when sophomores were ignominiously defeated by the peppy frosh.

Names were taken for political factions for the first time during the sophomore year of the class, when officers were Raymond Singer, Glenn Cole, as president and vice president, Margaret Schick and Kenneth Coulter as secretary and treasurer. Junior officers were Louis Snyder, president; Donald Berrett, vice president; Harry Haller, treasurer, and Theora Bartholomew, secretary.

Now, with four years of college achievement behind them, members of the class of 1930 will start their efforts to make the everyday world look up in surprise and delight. The best wish that underclassmen can give the group is that it continue the performing of successful and praiseworthy deeds that have marked its college career.

JUDY REED

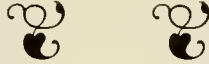

SENIOR COMMITTEES



## Representative Senior Men

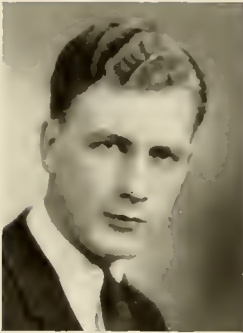

KENNETH COULTER

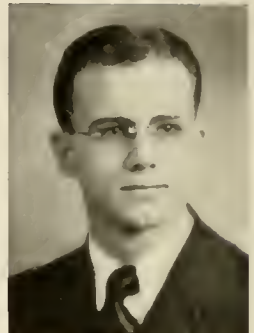

GLENN COLE



JOHN BRAMMER



DOUGLASS DOLE



CHARLES ETSINGER



ROBERT OHM



## Representative Senior Women



LUCILLE VAN LEHN



MARGARET SCHICK



FLORENCE JENKINS



BETTY BREESE

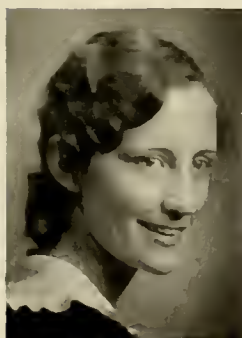

EMILY LIDDELL



THEORA BARTHOLOMEW







GERTRUDE ADDICOTT  
ΠΒΦ Athens  
AB



JAMES KENNER  
AGNEW  
ΣΠΙ Martins Ferry

AB; West Liberty  
College; Green Goat;  
Comedians; "Behold  
This Dreamer."

MARY ALBERT  
ΔΦΔ ΚΦ Jackson

BSEd; Glee Club 1;  
University Chorus; Art  
Club; Cosmopolitan  
Club, 1, 2; Green Goat;  
Green and White;  
Athena; Play Shop.



EDITH ANNON  
ΣΣΣ  
Clarksburg, W. Va.

BSEd; Sigma, Sigma,  
Sigma, president, 4;  
Art Club, treasurer, 4.

WALTER ARDNER  
ΦΚΤ Toledo

BSEd; Phi Kappa Tau,  
secretary, 4; Junior-  
Senior Governing  
Board; Physical Educa-  
tion Club; Football,  
1, 2.



REINA ASHTON  
ΑΓΔ Marietta

BSEd; Kindergatten  
Club; Melang Por.

RENE ASKUE  
Ashtabula

BSEd; King's School of  
Oratory, Play Shop.



RUTH ATKINSON  
ΚΦ

BSEd; Kindergarten  
Club.

GERALD BABSON  
*Cleveland*

BSEd; Freshman Football; Varsity Football, 2; Freshman Basketball; Varsity Basketball, 2.

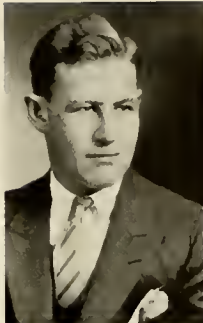

HARLEY BAKER, JR.  
ΣΔP  
*Summitt Station*

BSEd; Sigma Delta Rho, president, 3, 4; Junior-Senior Governing Board; Inter-fraternity Council, 3, 4; Track, 2, 3, 4; Cross Country, 4.

ANGELINE BARRICK  
*Plain City*

BSEd.



THEORA  
BARTHOLOMEW  
ΔΣΕ *Ashtabula*

AB; Delta Sigma Epsilon, president, 4; English Club; Play Shop; YWCA Cabinet; Women's League Advisory Board; Women's Student Sponsor Committee; Junior Prom Committee; Senior Day Committee; Secretary Class, 3; Melting Pot; Pan Hellenic Council, president, 4.

GRAGO BATTISTONE  
*Adena*

ABC; Commerce Club, 2, 3, 4; Band, 1, 2, 3, 4; Orchestra, 1, 2, 4; Booklover's Club, vice-president, 3, 4.

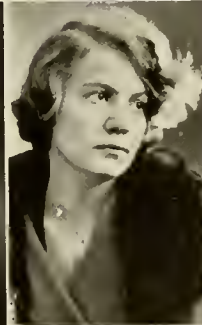

BETTY BATTLES  
*Norwalk*

BSEd.

ETHELWYN  
BAUGHMAN  
ΣΦΜ *Zanesville*

BSEd; Sigma Phi Mu, treasurer, 4; Commerce Club.



DOROTHY BEADLE  
ΣΣΣ *Mineral City*

BSEd; Sigma Sigma Sigma, vice president, 4; Physical Education Club, 1, 2, 3, 4; Psychology Club, 1, 2; Play Shop, 2, 4; Studio Club, 3, 4; Choral; Student Sponsor Committee; Women's League Advisory Board; Skit Show, 2, 3; W.A.A., 1, 2, 3, 4; Hockey, 1, 2, 3, 4; Tennis, 1, 2, 3, 4; Baseball, 1, 2, 3, 4; Shuffle-board, 3, 4; Track, 4; Archery, 3, 4; Volley Ball, 1, 2, 3, 4; Baseball, 4.





NORRIS BEASLEY  
 ΔΤΔ ΦΜΑ  
*Athens*

ABC; Phi Mu Alpha, secretary Commerce Club; Glee Club; Chorus.

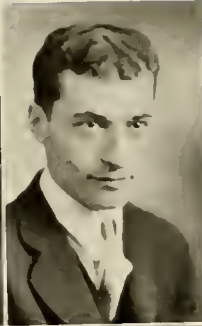

HAROLD BENNETT  
 ΘΧΔ  
*Athens*

AB; Theta Chi Delta, president, 3, 4; Science Club; Student Assistant in Chemistry, 3, 4.

DONALD BERRETT  
 ΘΧ Bethlehem, Pa.

AB; Theta Chi, President, 4; German Club, 1, 2, 3, 4, Vice president 3, president 4; Glee Club, 1, 2, 3, 4; University Chorus, 1, 2; vice-president class, 3; Interfraternity Council, 3, 4; Junior-Senior Governing Board, 4; Senior Day Committee; Blue Key; Comedians, 2.



ELEANOR BEVINGTON  
 ΑΔΗ  
*Cleveland*

AB; WAA.

JUANITA BILLS  
 ΑΔΟ ΚΒ  
*Williamstown, W. Va.*

BSEd; Classical Club.



GRACE BRADY  
 ΔΣΕ  
*Marion*

BSEd; Delta Sigma Epsilon, vice-president 4; WAA.

ELIZABETH BRESE  
 ΑΞΔ ΚΔΗ  
*Mt. Gilead*

AB; Alpha Xi Delta, president, 4; Melting Pot; English Club; Athena; Green and White; Play Shop; Cresent.



MILDRED BREMER  
 ΦΜ  
*Sandusky*

AB.

GEORGE BRIGHT  
ΦΚ *Niles*  
AB.



LILY BUTCHER  
ZTA *Amsterdam*



BSEd; Physical Education Club; WAA; Hockey; Basketball; Volleyball; Baseball; Choral, 2, 3.

FRANCES CADDES  
ΘΥ ΗΣΦ  
*Steubenville*



AB; Classical Club; Melning Pot.



VIRGINIA CALDWELL  
ΗΣΦ ΚΦ  
*Greenfield*

AB; Eta Sigma Phi, treasurer, 3; Classical Club, 1, 2; Spanish Club; University Chorus, 1, 2, 3; Wesley Foundation Council.

C. LOEFFLER CAPPER  
ΘΧ ΘΧΔ *Dover*

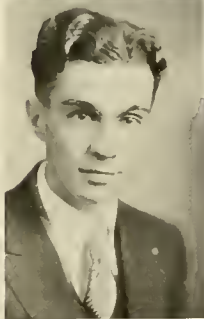

BS; Chem; Theta Chi, vice-president, 4; Theta Chi Delta, vice-president, 3, 4; Band, 1, 2; Science Club.



FRANCIS CARDOT  
ΩΒΗ *Erie, Pa.*

BS; Chem; Glee Club, 2, 3, 4; Choral, 2, 3, 4; Blue Key; Comedians, 2, 3, 4; Chemistry Club 4

MARJORIE CARTER  
ΘΥ ΦΔΗ *Cleveland*



BSEd; Phi Delta Pi, treasurer, 4; Physical Education Club; WAA vice-president, 4; Varsity "O" Club, president, 4.



A. IRVING CHAWES  
ΦΣΚ *Cleveland*

AB; Ohio State University; Science Club; Boxing.







MARY ELIZABETH  
CHESSMAN  
ΑΔΟ Youngstown  
BSEd; Alpha Delta  
Theta, secretary, 3;  
Physical Education  
Club, pres.; Women's  
Student Sponsor Com-  
mittee; WAA; Ad-  
visory Board, Cresset



EVELYN CHISHOLM  
ΖΤΑ ΗΣΦ  
Toronto  
AB; Muskingum Col-  
lege, 1, 2; Classical  
Club; Melting Pot;  
Skit Show, 3.

CAROLYNE CHRISTY  
ΑΓΔ Adena  
AB; Alpha Gamma  
Delta, vice-president, 4;  
Pan Hellenic Council,  
3; Glee Club, 2, 3, 4;  
Skit Show, 1; Robin  
Hood, 3; Senior In-  
vitation Committee;  
Lightnin' 1; Revelers,  
1, 2; Play Shop, 3, 4.



MARY ELIZABETH  
CLARK  
ΦΜ ΣΑΙ  
Circleville  
BM; German Club,  
Choral, 1, 2, 3, 4; Glee  
Club, 1, 2, 3, 4; Cresset  
Women's League, vice-  
president; Skit Show,  
2, 3.

EMELYN CLOSE  
ΣΣΣ Newark  
BSEd; Public School  
Music Club, 1, 2, 4;  
Glee Club, 1, 2, 4;  
Orchestra, 1, 2, 4.

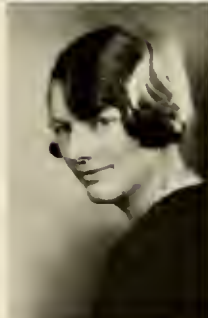

HELEN COPP  
Lakewood  
BSEd; Melting Pot.

GLENN COLE  
TKA ΦΔΓ ΜΣΜ  
ΤΒΚ ΚΔΠ Niles  
AB; Tau Kappa Alpha,  
president, 3, 4; Book-  
lovers' Club; Men's  
Union, president, 4;  
Wesley Foundation;  
Cabinet, 2, 3, 4. Cam-  
pus Affairs Committee,  
4; Varsity Debate, 1,  
2, 3.



MARTHA COLE  
ΑΔΟ Dayton  
AB; Alpha Delta  
Theta, president, 4;  
Folk Lore, 2, 3, 4;  
Women's League Ad-  
visory Board; Pan Hel-  
lenic Council; L'Alli-  
ance Francaise, 2, 3, 4.

VIOLET COLLINS  
XΩ Athens

AB; Chi Omega, secretary, 3, vice-president, 4; German Club; Psychology Club, 3; Athena, 3, 4, Revelers, 1, 2; Skit Show, 2.



EDWARD COONEY  
ΑΣΦ ΑΚΔ Bucyrus

AB; Spanish Club; Social Science Club; Green and White, Green Goat.



EDWIN COOPER  
ΑΔΒ ΜΣΜ Athens

ABC; Alpha Delta Beta, treasurer; Wesley Foundation, treasurer; Commerce Club.

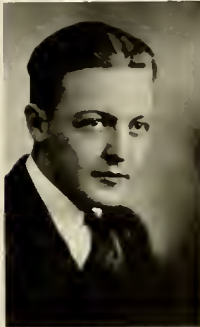

KENNETH COULTER  
ΧΣΧ ΦΔΓ ΤΚΑ Knox, Pa.

AB; Chi Sigma Chi, secretary, 3, president, 4; Phi Delta Gamma, president, 4; Classical Club, 2; Wesley Foundation, president, 3; Class treasurer, 2; Class president, 4; Debate, 2, 3, 4; Torch; Blue Key; Interfraternity Council.



RUBY CRANER  
ΚΔ Marion

AB; Wittenberg College.



HELEN CROSS  
ΚΦ Athens

BSEd; Public School Music Club, vice-president, 2; president, 3; Glee Club, 1, 2, 3, 4; secretary, 4; Wesley Chorus; Wesley Foundation Cabinet, secretary, 4.



ISOBEL CUNNINGHAM  
ΖΤΑ Middletown

BSEd; Zeta Tau Alpha, vice president, 4; Psychology Club, 1, 2, secretary, 2; Folk Lore Club; University Chorus; Women's League Advisory Board, 2; Skit Show, 2.



MARGARET DAVIS  
ΦΔΠ Oak Hill

BSEd; Phi Delta Pi, vice president, 3; Physical Education Club; WAA; Women's League Advisory Board, 3; Chorus, 2, 3.





JOHN DISSLY  
ΓΓΓ ΗΕΜ  
Sugar Creek

BSEE; Gamma, Gamma, vice-president, 4; Pi Epsilon Mu, secretary-treasurer, 4; Science Club; Athena.



J. DOUGLASS DOLE  
ΣΠΙ Lima

ABC; Sigma Pi, treasurer, 3; vice-president, 4; Commerce Club, 2, 3, 4; Campus Election Board, 4; Class treasurer, 4; Torch, Blue Key; Green Goat; Athena, 2, 3; Business Manager, 3; Track Manager, 1, 2.

FRANCES DRAKE  
OT  
Parkersburg, W. Va.

BSEd; Art Club.



GENEVIEVE DU PRE  
ΑΣΔ Portsmouth

BSEd.

MARJORIE DYER  
ΑΩ  
Tonawanda, N. Y.

BSEd; Lambda Omega president, 4; Hiram College, 1; Public School Music Club; Student Sponsor Committee; YWCA; Pan Hellenic Council; Prep Follies, 2; Skit Show, 3.



JOHN EDWARDS  
Athens

BS; Student Assistant in Physics.

THOMAS ELDER  
ΤΚΕ ΗΕΜ  
Belle Center

BSEE; Tau Kapa Epsilon, secretary, 4; Pi Epsilon Mu, secretary, 3; A. I. E. E.; president, 4 Junior-Senior Governing Board; Senior Invitation Committee.



JANE ELLIOT  
ΑΣΠ ΦΔΠ  
Pittsburgh, Pa.

BSEd; Alpha Delta Pi, secretary, 2, 3; president, 4; OAC; WAA; Swimming Team; Archery; Volleyball; Hockey; Baseball; Pan Hellenic Council.

WILLIAM ELLIOT  
ΩΒΠΙ ΩΧΔ  
*Flushing*

AB; Science Club; Campus Activities Advisory Board; Blue Key.



BERNICE ELLISWICK  
*New Lexington*

BSEd; Melting Pot.

DAISY LEE ERVIN  
ΖΤΑ ΣΠΣ  
*Stockport*

BSEd; Sigma Pi Sigma, secretary-treasurer; English Club; Folk Lore Club, treasurer, 2; secretary, 3, 4; University Chorus, 3; Student Assistant in English, 4; Emerson Award, 3; WAA; Skit Show, 3.



CHARLES ETSINGER  
ΦΒΚ ΦΜΑ ΔΤΜ  
ΚΤΑ *Bucyrus*

AB; Delta Gamma Mu, president, 4; French Club, 1; University Orchestra, 1, 2, 3, 4; English Club, 2, 3, 4; Booklovers' Club, 4; Ohio University News Bureau, 3; Torch Green and White, 2, 3, 4; editor, 4; Cross Country, 1; Campus Affairs Committee; Westminster Fellowship.

EDWARD FABER  
ΤΚΕ *Canton*

AB; Psychology Club; Science Club; Freshman Track; Varsity Track, 3, 4.



DALLAS FARMER  
ΤΣΔ ΠΕΜ  
*Lisbon*

BS; Tau Sigma Delta, president, 3; Pi Epsilon Mu, treasurer, 3; Torch president, 4; Men's Union, vice-president, 4; Junior-Senior Governing Board, chairman, 4; Varsity "O" Association; Interfraternity Council; Campus Activities Advisory Board, chairman; Football, 1, 2, 3, 4.

ELIZABETH FAUBION  
ΑΚΔ *Athens*

BSEd; Physical Education Club; WAA; Studio Club; Choral, 1, 2; Baseball; Track; Swimming; Hockey; OAC.



KATHRYN FAULKNER  
ΑΔΠ  
*Charleston, W. Va.*

AB.







CARL FELL  
*Crookstille*  
AB.



PAULINE FIERCE  
ΦΤΟ KB *Athens*  
BSEd; Home Economics Club; YMCA Cabinet.



ELIZABETH FLINN  
ΑΓΔ *Sidney*

AB; Psychology Club, 1, 2, 4; Melting Pot, 4; French Club, 1, 2, 3, 4; Spanish Club, 3, 4; Choral, 3, 4; Pan Hellenic Council; Spanish Play, 3.



ELIZABETH FORTINER  
OT ΣΦΜ *East Liverpool*  
BSEd.



HILDA FOWLS  
ΔΚ ΚΦ *Centerburg*

AB; French Club; Classical Club; W.A.A.; University Chorus; Women's League Advisory Board.



CHARLES FULLER  
ΤΚΕ Ripley, N. Y.  
AB; Psychology Club; Student Assistant in English, 2, 3, 4.



GERTRUDE FOOTS  
ΠΒΦ ΦΔΠ *Euclid Village*

BSEd; Pi Beta Phi, secretary, 2; Phi Delta Pi, secretary, 2; president, 4; W.A.A., vice-president, 3; Physical Education Club, secretary-treasurer, 3; O.A.C.



HELENE GENT  
ΑΔΠ ΣΡ *Cleveland Heights*  
AB; Play Shop; Green and White.



ELIZABETH GERBER  
Middletown

AB; Western College;  
Classical Club; Choral.

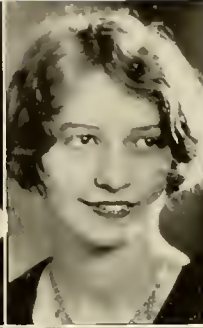

IRENE GILLESPEY  
ΠΣΘ ΔΦΔ  
Winter Haven, Fla.

BSEd; DePauw University, 1; Pi Delta Theta, vice president, 3; President, 4; Delta Phi Delta, treasurer, 3, 4; Cressec; Studio Club, 3, 4; Art Club, 2, 3, 4, secretary, 3; Skit Show, 3; Class Secretary, 4; Women's Sponsor Committee, 4

FREDA GILLILAN  
Torch

BSEd; Melting Pot; Choral; Women's League; Advisory Board.



HELENA GILLILAN  
Torch

BSEd; Melting Pot; Choral.

HARRIET GLEASON  
ΠΒΦ Van Wert

AB; Rollins College; Winter Park, Florida, 2; Glee Club, 1, 3, 4; Women's League Advisory Board, 3.



EUGENIE GRAUER  
Calumet Harbor,  
Wis.

AB; German Club, secretary; Cosmopolitan Club.

LAWRENCE GRAUER  
Bucyrus

BSEd; Art Club, 2, 3, 4.



HOWARD GRAY  
ΠΕΜ  
Rainelle, W. Va.

BS; Cross Country; Track.





NORVAL GREEN  
ΠEM  
Martinsville, Ill.

BS; Varsity "O"  
Club; Track.



DARRELL GROVE  
ΣΠΙ  
Lima

ABC; Commerce Club;  
Green and White, busi-  
ness manager, 4.

ERVIN THEODORE  
HAINES  
ΦΚΤ  
Toledo

ABC; Phi Kappa Tau,  
vice president, 2, presi-  
dent, 4; Inter-fraternity  
Council, 4, Commerce  
Club, 3; Band, 1;  
Senior Day Committee,  
4; Green and White, 1;  
Athena, 3; Blue Key,  
treasurer, 4.

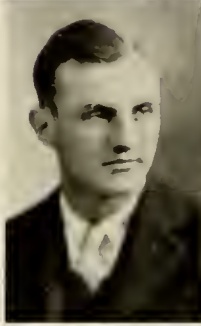

HARRY HALLER  
ΩΒΠΙ  
Cleveland

AB; Omega Beta Pi,  
secretary, 2, president,  
3; Vigilance Com-  
mittee; Campus Ac-  
tivities Advisory Board;  
Class Treasurer, 3; Jun-  
ior Prom Committee,  
c h a i r m a n; Men's  
Union, treasurer; Cap  
and Gown Committee,  
chairman; Torch; Blue  
Key, secretary 4.

ALVIN HANSON  
Columbus

AB.



ALBERTA HEID  
ΘΦΑ  
Pittsburgh

BSEJ.

MILEY HELLYER  
ΘΧ  
Zanesville

ABC; Comedians.



RUTH HERRON  
Athens

AB; Art Club, 2.

HAZEL HERSHMAN  
ΔΔΔ Coshecton

BSEd; Ohio Wesleyan, 1, 2; HISTORIC Club; President Lindley Hall; Women's League Advisory Board; Play Shop; Cresset.



HAROLD HIGHMAN  
Graysville

BSEd.

ERNA E. HINKEL  
Mineral Ridge

BSEd; Kent State College; Wittenberg College.



EDGAR HOUSE  
Newark

BSEd; Men's Glee Club; Comedians, 4.

BERNARD HUGHES  
ΣΦΣ Lima

BSEd.



LEONA HUGHES  
ΑΔΘ ΣΦΜ

Oak Hill

BSEd; Commerce Club secretary; Women's League, treasurer.

JOHN HULBERT  
ΣΠ Painesville

AB



EMILY HUMPHREY

ΠΒΦ ΔΦΔ  
Los Angeles, Cal.

BSEd; Art Club.







KENNETH HUNT  
ONE *Lima*

BSEd; Ohio Northern University; Football, 4; Baseball, 3.

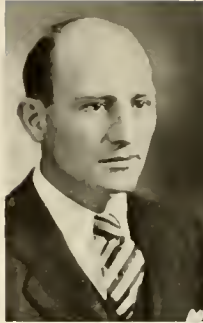

KATHRYN HYMEN  
ΦBK ΚΔΠ ΚΦ  
*Van Wert*

AB; German Club, 2; English Club, 3, 4; Psychology, 2; Wesley Foundation Council, 2, 3, 4; Interchurch Council, 2; Student Assistant in English; Women's League Advisory Board, 3; Cresset.

LOUISE ICKIS  
ΑΠΔ *Adena*

AB; Alpha Gamma Delta, vice president, 3, president, 4; Women's League Advisory Board, 3, 4; Pan Hellenic Council, 4; Orchestra, 1, 2; Student Sponsor Committee, 4; Election Board Committee, 3; WAA Executive Board; Bowling Manager, 3; OAC, 2, 3, 4, president; 4; Play Shop, 3, 4.



REUEL F. JEFFERS  
*Belmont*

BSEd.

FLORENCE JENKINS  
ΑΔΠ ΣΦΜ  
*New Castle, Pa.*

BSEd; Westminster College; Commerce Club, 3, 4; L'Alliance Francaise, 2; Second Girl's Glee Club, 4; University Chorus, 2, 4; Women's League, president, 4; Women's League Advisory Board 3, 4, president, 4; Election Board Committee, 4; Student Sponsor Committee, 4; Campus Affairs Committee, 4; Athena, 3; Green and White, 2; Play Shop, 4.



DONNA JINKS  
ΠΣΦ ΚΔΠ  
*Lancaster*

BSEd; Eta Sigma Phi, president; Classical Club.

DOROTHY JONES  
ΑΔΠ  
*New York, N. Y.*

AB; Hunler College; Westminster Council, president, 4; OAC; Glee Club, 4; Green and White, 3.



ELIZABETH JONES  
ΧΩ *Athens*

AB; Melting Pot; Play Shop.

HELLENE JONES  
ΔΚ ΚΔΠ ΣΠΣ  
Canton



BSED; Delta Kappa, president, 4; Kappa Delta Pi, president, 4; Psychology Club, secretary-treasurer, 3; Women's Faculty Club; University Chorus; Glee Club; Fellowship Teacher; Cresset.



EDNA JUERGENS  
ΑΔΠ ΑΤΣ  
Cleveland

BSED; Alpha Delta Pi, vice president, 4; Lambda Tau Sigma, 1, 2, 3, 4, president, 3, 4; Home Economics Club, 4; Intermediate Grade Club, vice-president, 4; Green and White, 2; OAC, 2, 3, 4; Basketball, 1, 2; Hockey, 1; Play Shop.

VINCENT JUKES  
ΦΚΤ ΔΑΦ  
Cleveland



AB; Phi Kappa Tau, vice-president, 4; Glee Club, 2, 3, 4, business manager, 4; University Chorus, 2, 3, 4; Election Board Committee, chairman; Green and White, 1, 2; Athena, 1; Comedians, 2, 3, 4; Play Shop, 2, 3, 4.



GARTH KELLER  
Tupper Plains

AB.

MIRIAM KIBLER  
ΔΣΕ  
New Washington



AB; Delta Sigma Epsilon, president, 2; Glee Club; Choral; Skit Show, 2.



RUTH KIMERLINE  
ΔΣΕ  
New Washington

BSED; Public School Music Club; Glee Club; Skit Show, 2, 3.

HAROLD KING  
ΣΠΙ  
Zanesville



ABC.



EVELYN KOCHER  
ΚΦ  
Columbus

BSED; School Music Club, 1, 2, 3, 4, president, 4; University Chorus, 1, 2, 3, 4; Ohio Sextette, 3; Glee Club, 1, 2, 3, 4, business manager, 4; Wesley Choir, 1, 2, 3, 4; Women's League Advisory Board, 4; Wesley Foundation Council, 4; Senior Day Committee.





VIRGINIA KOERNER  
ΠΒΦ  
Clarksburg, W. Va.

AB; Studio Club.

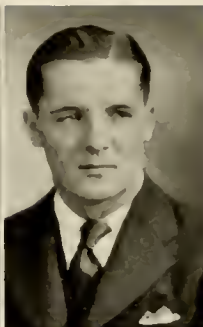

CHARLES KOTERBA  
ΦΚΤ Columbus

BSEd; Basketball; Baseball; Varsity "O" Association.

MICHAEL KREIDER  
ΜΣΜ Enterprise

AB; Mu Sigma Mu, president, 4; Classical Club, 3; Melting Pot; vice president, 2; Campus Activities Advisory Board; Wesley Foundation Council; Cross Country, 4.



MIRIAM LAUDERBAUGH  
ΔΚ Gambier

BSEd.

KENNETH LEACH  
Wellston

AB.



EVERETT LEADBETTER  
Glouster

BS

LENORE LEMMLER  
ΗΣΦ ΚΦ  
Smithport, Pa.

BSEd.



EMILY LIDDELL  
ΟΦΑ ΠΘ  
Mastillon

BSEd; OAC, 1, 2, president, 3; Kindergarten Club, 1, 2, 3, 4, president, 3, 4; Skit Show, 1; Swimming, 1; Junior Prom Committee; WAA; Cap and Gown Committee; Women's League Advisory Board.

TOM LOESSI  
ΘΧ *Dover*  
BS.



MARGUERITE LUKENS  
ΘΤ *Scio*  
BSEd; Art Club.

S. GORDON  
McCLINTOCK  
*Painesville*  
BSEd; Classical Club.



MARY McCONNELL  
ΠΒΦ *Steubenville*  
BSEd.

JANE McCRAY  
ΑΤΔ  
*Parkersburg, W. Va.*  
AB; WAA; Play Shop.



FRANK McDADE  
*Ravenwood, W. Va.*  
ABC; Commerce Club;  
Track, 2, 3, 4.

ESTHER BELLE  
McELHENY  
ΑΩ *Tiffin*

BSEd; Lambda Omega,  
vice-president, 3, 4;  
Women's League Ad-  
visory Board, 3, 4; Pan  
Hellenic Council; Mel-  
ting Pot, president, 2;  
Psychology Club, vice-  
president; YMCA Sub  
Cabinet, 2; Cboral;  
Intermediate Grades  
Club, president, 4



DORIS McILVAINE  
ΠΚΣ *Creston*  
BSEd; Muskingum Col-  
lege; Melting Pot, 3, 4;  
Women's League Ad-  
visory Board, 3, 4.







DONOVAN MANN  
ΩBII *Portsmouth*

AB; Ohio State University; Omega Beta Pi, vice-president, 3, president 4; Biology Club, 3; Cosmopolitan Club, 3; Inter-fraternity Council 4; Social Activities Board, 4.



DELOS MARCY  
ΩBII *Williamsport*

AB; Omega Beta Pi, vice-president, 2; Psychology Club, vice-president, 3; Science Club; Social Activities Advisory Board; Vigilance Committee.

HELEN CLARICE MARTIN  
ΔΣΕ  
*Huntington, W. Va.*

AB; Northwestern University; Ohio State University; Marshall College; Spanish Club; Choral.



MARGUERITE MARTIN  
ΔK KΦ  
*Vales Mills*

AB; Delta Kappa, vice-president, 4; Folklore, 3, 4; Psychology Club, 2; Classical Club, secretary, 3, 4; YWCA Sub-cabinet, 3; Cabinet, 4; Student Sponsor Committee.

FRANCES MARTINDILL  
KΦ ΦΥO  
*Hamden*

BSEd; Phi Upsilon Omicron, secretary, 4; Home Economics Club, vice president, 4; Choral, 2, 3; Women's League Advisory Board.



ALMA FREDA MEEKER  
*Clarington*

BSEd.

MARVIN MILLER  
*Stoutsville*

BSEd.



FLORENCE MOORE  
ΑΓΔ  
*Wilksburg, Pa.*

AB; French Club.

LUCILLE MOORE  
Mt. Vernon  
AB; French Club;  
WAA.



MARY ALICE MORGAN  
Sabina  
AB; L'Alliance Fran-  
caise.

SYLVIA MUNN  
EΦM Athens  
BSEd; Commerce Club.



VIRGINIA NUTT  
ATΔ Wellston  
BSEd; Kindergarten  
Club; Athena.

M. FRANCIS  
O'MELLAN  
Campbell  
BSEd; Art Club;  
Basketball, 2.



ROBERT OHM  
ΔTΔ ABX  
Willoughby  
ABC; Delta Tau Delta,  
treasurer, 3, president,  
4; Inter-fraternity  
Council, 3, 4; Torch;  
Blue Key, president, 3;  
Cross Country Man-  
ager, 3; Student As-  
sistant in Commerce;  
Senior Day Committee;  
Track Manager; Com-  
merce Club; Commerce  
Honor Club.

HARRIET PAINE  
OY  
California, Pa.  
BSEd; California  
Teacher's College, 1, 2.



ROBERT PAINTER  
TΣΔ Zanesville  
ABC; Tau Sigma Delta,  
treasurer, 3.





JAMES PAPRITAN  
KΔII Clevelan.l

BSEd; Berhany Council; Independent League, vice-president, 4; Vigilance Committee; Inter-church Council, 2; Varsity "O" Association; Football, 1, 2, 3, 4; Baseball, 1; Basketball, 1; College Play, 1.



JAMES PATTERSON  
TΣA ΦMA  
Roselle, N. J.

AB; Tau Sigma Delta, vice-president, 3, president 4; Social Science Club; Band, 1, 2, 3, 4; Orchestra, 1, 2, 3, 4; Little Symphony, 3, 4; Inter-fraternity Council Junior Prom Committee; Blue Key, president, 4; Torch; Athena, 2.

BERTIE PERKINS  
Lime City

AB.

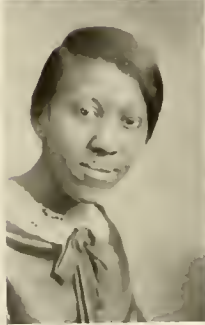

ELIZABETH PHILLIPS  
HΔO KΦ  
Lisbon

BSEd; Public School Music Club; Wesley Foundation Council.

GWENDOLYN PICKETT  
ZTA Pomeroy

AB; Zeta Tau Alpha, president, 4; German Club; Pan Hellenic Council, vice-president; Skit Show.



ELIZA PLUM  
AΞΔ Ashville

BSEd; Alpha Xi Delta, treasurer, 2, 3, 4; Ohio Sextette, 3; Glee Club, 3, 4, president, 4; School Music Club, 1, 2, 3, 4, vice-president, 3, 4; University Chorus, 1, 2, 3, 4; Student Sponsor Committee, 4; Methodist Choir, 4; Skit Show, 1, 3.

CLARA POSTON  
KΔII Athens

BSEd; Classical Club, 4; Westminster Fellowship.



KENDALL QUERY  
ΔTΔ  
Wilkinsburg, Pa.

BSEd; Delta Tau Delta, secretary, 3; Blue Key, 3, 4; vice-president, 4; Cheetleader, 1, 2, 3, 4; Yell Master, 2, 3, 4; Junior Prom Committee; Varsity "O" Association.

DOROTHY RAUTSAW  
Eldorado

BSEd; Home Economics Club; Women's Advisory Board; Skit Show, 1, 2.



MERL REED  
Sarahsville

AB; Science Club; Psychology Club; University Chorus, 2, 3.

STELLA REED  
AΓΔ Mansfield

AB; Psychology Club, 1, 2, 4; Melting Pot, 1, 4; French Club, 2, 4; Spanish Club, 4; French Play 2.



HENRY REESE  
OX Cleveland

ABC; Commerce Club, Student Assistant in Marketing and Advertising; Freshman Basketball.

PAULINE REMOGEN  
Van Wert

AB; Heidelberg College, 1, 2, 3; Latin Club.



EDITH RIDENOUR  
KB Lima  
BSEd.

VERNA RILEY  
ΔΓ Marietta

AB; Home Economics Club, president.



ELIZABETH RODEWIG  
AΔΘ ΦΔΠ  
Bellaire

BSEd; Alpha Delta Theta, vice-president, 3; Physical Education Club; L'Alliance Française; WAA, secretary, 4; Cresset.







HAROLD ROSS  
ΦKT Athens  
AB; Band, 1, 2, 3.



JOHN ROWLAND  
ΣΦΕ South Euclid  
AB.

ALFRED RUDICH  
ΦT  
New York, N. Y.

ABC; Phi Upsilon,  
secretary, 3, president,  
4; Commerce Club;  
Inter-fraternity Coun-  
cil; Blue Key; Green  
Goat.



LORNA RUDOLPH  
ΘT ΚΔΠ  
Cleveland

AB; Melting Pot, 4;  
Spanish Club, 1, 2, 3;  
Green and White, 2.

HILDA SANDERS  
ΔK ΚΔΠ ΚΦ  
Ironton

BSEd; Kappa Phi,  
president, 4; Wesley  
Foundation Council.



MARGARET SCHICK  
ΠΚΣ ΦΔΠ  
North Canton

BSEd; Physical Educa-  
tion Club; OAC;  
WAA; Social Activi-  
ties; Advisory Board;  
Play Shop.

HERBERT SCHREIBER  
ΘX Cleveland

ABC; Commerce Club,  
4; German Club, 2, 3;  
Varsity "O" Associa-  
tion; Freshman Foot-  
ball; Baseball, 3, 4.



LAURENE SHIELDS  
ΑΔΘ ΣΦΜ  
Athens

BS; Alpha Delta Theta,  
treasurer, 3; Com-  
merce Club.

RUTH SIMPKINS  
ΚΦ Millfield

BSEd; Kindersarten  
Club; Melting Pot.



CARL SLACK  
ΔΣΠ ΦΔΓ  
McKeesport

ABC; Commerce Club,  
1, 2, 3, 4; German Club,  
2; Band Club, Com-  
merce Honor Club;  
Band, 1, 2; Student As-  
sistant in Finance and  
Accounting, 4; vice-  
president Senior Class;  
President Commerce  
Club, 4; vice-president,  
Delta Sigma Pi, 3; vice-  
president Phi Delta  
Gamma, 4; Secretary,  
Band Club, 2; Blue  
Key; Torch; Green  
Goat, 1; Varsity De-  
bate, 3, 4.

LUCILE SMITH  
Waterford

BSEd; Home Econom-  
ics Club; Women's  
League Advisory Board  
YWCA; Westminster  
Fellowship Council.



MARTHA SMITH  
ΚΦ McArthur

BSEd; Public School  
Music Club; Choral,  
2, 3, 4; Treasurer,  
Music Club; YWCA;  
Skit Show.

WILBUR SMITH  
Portsmouth

BSEd; Melting Pot,  
president.



ZETA SMITH  
ΠΔΘ ΦΥΟ Athens

BSE; YWCA; Home  
Economics Club.

HELEN SNOWDEN  
ΠΚΣ Elyria

BSEd.



CHARLOTTE STALEY  
ΚΦ Delaware

BSEd; YWCA; Mel-  
ting Pot; Woman's  
League Advisory Board.





CHARLES STALLINGS  
*Lewisville, Ohio*  
BSEd.



MARIAN STANLEY  
*Tustin, Calif.*  
AB; Junior College,  
Santa Ana, Cal. WAA;  
Women's League Ad-  
visory Board; Choral;  
Play Shop; Skit Show;  
Prep Follies; YWCA.

EARL STICKLEN  
ΦΣΤ *Jackson*  
BS; Science Club.



ALICE STONE  
ΚΦ *Palaskala*  
BSEd; Ohio State  
University; YWCA.

PHYLLIS STOUT  
ΔΚ ΗΘ *Marengo*  
BSEd; Kindergarten  
Club; YMCA.



EDITH STROCK  
ΚΦ *LeRoy*  
BSEd; Kappa Phi, sec-  
retary; Folklore Club,  
treasurer, 3; YWCA;  
Sub-cabinet; Wesley  
Foundation Council.

NELLIE SWACKHAMER  
*Laurelville*  
BSEd.



NOLAN SWACKHAMER  
ΧΣΧ *Laurelville*  
BSEd; Basketball, 2, 3,  
4; Varsity "O" As-  
sociation.

FRANCES SWAP  
 ΑΔΠ ΣΦΜ  
 Ashtabula

BSE; Alpha Delta Pi, vice-president, 3; Commercial Club; Choral; Green and White; Athena; Revellers; Play Shop.



JOHN TANNO  
 Cleveland

BSEd; Ohio State University; Ohio Northern University; Physical Ed. Circus.

ESTHER TAYLOR  
 Asheville, N. C.

BSEd; Melting Pot; YWCA.



PAUL TIPTON  
 XΣΧ The Plains

BSEd; Varsity "O" Track, 1, 2; Baseball,

MARGARET TOMPKINS  
 ΘΤ  
 Cleveland

BSEd; Western Reserve; Green and White; Melting Pot; YWCA; English Club; Women's League; Psychology Club; Skit Show; Play Shop; Folklore Club.



MABEL TOWNSEND  
 ΠΔΘ ΚΦ  
 Wellston

BSEd; Melting Pot; Physical Ed. Club; WAA; Wesley Foundation Council; YWCA; Hiking; Baseball; Hockey; Swimming; Volleyball; Basketball; Apparatus; Bowling; Track; Wesley Players, president, 4.

RUTH TUBAUGH  
 ΔΚ ΚΒ  
 Sardis

AB; Women's League Advisory Board; Play Shop; Outward Bound; Seventh Heaven.



GAIL TURPEN  
 ΔΣΠ Londonberry

ABC; Delta Sigma Pi, president, 4; Commetce Club, vice-president, 4; Inter-fraternity Council; Blue Key.







LUCILLE VAN LEHN  
ZTA ΦBK ΣP  
KΔΠ Uhrichsville

AB; English Club;  
Sigma Rho, president;  
Cresset; Athena;  
Editor 3; Green and  
White; Play Shop; Stu-  
dent Assistant in En-  
glish.

LAURA VESTER  
MΦE Chillicothe

BSEd; College of Music,  
Cincinnati; School  
Music Club.

VIRGINIA WATTS  
HΣΦ Peebles  
AB.

JOHN WEST  
ΔΔB  
Parkersburg, W. Va.  
AB; Spanish Club.



HELEN VANE  
ΠΔΘ ΣΦM KΦ  
Winchester

BSEd; Pi Delta Theta,  
secretary, 2, treasurer,  
4; Commerce Club;  
Skit Show Committee;  
YWCA sub-cabinet;  
YWCA Cabinet, treas-  
urer, 3, 4.



VIRGINIA WARD  
ΠBΦ Warren

AB; Melting Pot;  
YWCA; Skit Show;  
Freshman Social Func-  
tion Committee, Chair-  
man; Green Goat.



ELMER WEST  
ΔΔB ΣΠΣ  
Langsville

AB; Alpha Delta Beta,  
president, 3; Science  
Club; Psychology Club;  
Inter-fraternity Coun-  
cil; Commerce Club;  
Blue Key; Scientific  
Society; Sigma Pi  
Sigma, president, 4;  
Student Assistant in  
Psychology, 3, 4.



MARY WEST  
ΠBΦ  
Haworth, N. J.

AB; Goucher College;  
Pi Beta Phi, president,  
4; YWCA.

JEANETTE WHARTON  
 KB *Rockbridge*  
 BSEd; Y. W. C. A.



CARL WILLIAMS *Athens*  
 ABC.

CATHERINE WILSON  
 ΗΣΦ  
*New Marshfield*  
 AB; English Club;  
 Classical Club.



EDITH WILSON *Chauncey*  
 BSEd.

MADGE WILSON  
*Athens*  
 BSEd.



MARCELLE  
 WOODRUM  
*Clifton, W. Va.*  
 BM, Chorus, Uni-  
 versity Choir.

HALLENE WOODS  
 ZTA *Athens*  
 AB; YWCA, president;  
 4; YWCA Cabinet;  
 Election Board; Cam-  
 pus Affairs Committee.



HERBERT  
 WOOLWEAVER  
 ΞΣΧ *Dundas*  
 BSEd; Football; Bas-  
 ketball; Track.





M. F. YENNEY  
ΣΠΙ *Piqua*

ABC; Sigma Pi, president; Commerce Club; Inter-fraternity Council, treasurer, 3, secretary, 4; Junior-Senior Governing Board; Athena Advertising Manager, 2; Circulation Manager, 4; Green and White; Green Goat, 4; Football, 1.



ROBERT YOUNG  
ΦBK ΦΔΓ  
*Coshocton*

BS; Orchestra, secretary, 2, vice-president, 3, president, 4; Band, 1, 2, 3, 4; Glee Club, 3, 4; Brown Oratorical Contest, 2, 3; Junior Prom Committee; Comedians.

THELMA YOSS  
ΑΔΘ *Parkersburg, W. Va.*

BS; Home Economics Club.



FRANCES YOST  
*Gallipolis*

BSEd; Public School Music Club; Glee Club 1, 2, 3, 4; Women's League Advisory Board; YWCA.

RUTH ZIMMERMAN  
ΑΣΑ *Masillon*

BSEd; Alpha Sigma Alpha, president, 4; Folklore Club; YWCA; Women's Sponsor Committee, 4; Student Assistant Librarian, 2, 3, 4; Pan Hellenic Council, 4



EMMAJANE BEARD  
ΚΦ *North Kenora*

BSEd; Home Economics Club; YWCA; Women's League Advisory Board.

MYRTLE McDONALD  
ΑΞΔ *Pennsboro, W. Va.*

BSEd; Home Economics Club.



JOHN HOWELL  
ΑΔΒ *Canton*

ABC; Alpha Delta Beta, president 4; Commerce Club; Interfraternity Council.

DILLON CUNDIFF  
 ΔΤΔ  
 Parkersburg, W. Va.

ABC; Football Manager, 1, 2, 3; Varsity Manager, 4; Varsity "O" Association; Comedians, 3, 4; Business Manager, 4; Play-Shop; Commerce Club; Athena Staff.



JOHN BRAMMER  
 ΟΧ Marietta

BSEd; Varsity Football, 2, 3, 4; Football Captain, 4; Varsity Basketball, 2, 3, 4; Basketball Captain 4; Varsity Baseball, 2, 3, 4; Varsity "O" Association; Torch.

GEORGE SEEDHOUSE  
 ΑΧΑ Cleveland

BSEd; Varsity Football, 2, 3, 4; Varsity "O" Association; Blue Key; Comedians; Play-Shop; Glee Club.



JAMES YOUNG  
 ΤΣΔ Columbus

BSEd; Varsity Football, 2, 3, 4; Varsity "O" Association; Wrestling 4.

ROY IAFELICE  
 ΣΔΦ Cleveland

BSEd; Football, 1, 2; President Sigma Delta Phi.



RAY SINGER  
 ΟΧ Cleveland

BSEd; Varsity Football, 3, 4; Varsity "O" Association.

JOHN WILLIAMS  
 ΟΧ  
 Flemington, W. Va.

ABC. Comedians, 4

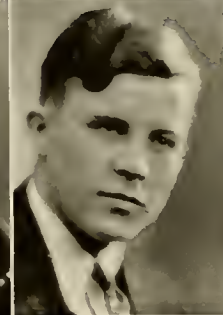

ROBERT MASON  
 ΒΘΗ Columbus

BSEd; Football, 2, 3, 4.









# JUNIORS

## Junior Class History

TO the junior class at most universities, comes a greater part of responsibility and work. Two elementary years have been finished, one lies ahead. The zenith has been reached, the third year is the climax. The senior year is that of preparation for the real world but the junior year is the one for greatest enjoyment, most rapid strides, and more detailed consideration of a college education.

The class of 1931 has experienced the above. Rapid strides have been successfully taken. As for enjoyment, ask any junior where he would like to spend the rest of his life, and he will say Athens. As a matter of fact, in November, several Juniors stated that they intended to reside in Athens for the remainder of their lives and met with disaster after making such a declaration.

(See court records for December 24, 1929.)

The first two years were typical of most classes. There were enough promising athletes in the group of about 1000 who entered. There was enough grey matter among the assorted brains. There was journalistic ability and leadership ability. There were few snobs (the number has not increased) and many substantial friends.

In the annual freshman-sophomore battle, the class of 1931 was successful as a group of freshmen and quite unsuccessful as a handful of sophomores. Some of the members of the class are proud of the distinction of losing the sack rush by the score of 2-1 instead of 3-0 as is usually the case.

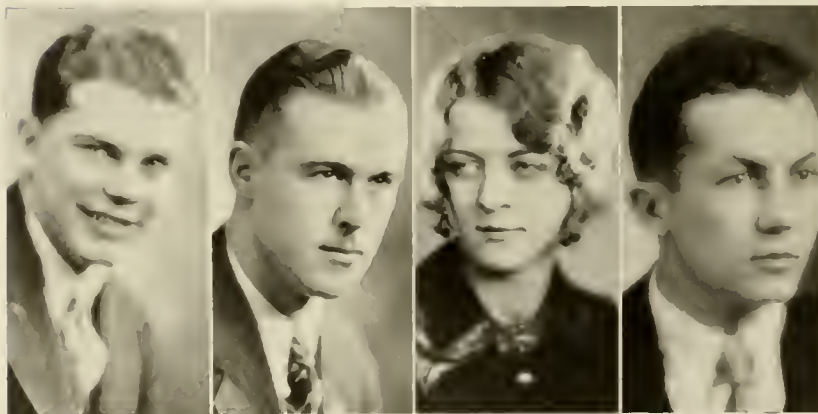

ROSS BRINK  
*President*

ORIEN PATCH  
*Vice-President*

GEORGIANNA GUTHRIE  
*Secretary*

PAUL CRITES  
*Treasurer*

The freshmen exhibited signs of the hang-together spirit in their freshman year when an attempt was made to toss the freshmen class into the State Hospital lake. All too late, the captors of the freshman president learned that a distress call had been sounded. Their retreat was hasty but ineffectual.

The greatest event of the junior year, from a class standpoint, is the Junior Prom. Introducing new ideas on decoration and entertainment, the committee staged a dance that met with approval, sometimes enthusiasm, from all parts.

The junior class has seen the rise and fall of political parties. A year ago, they were active participants in what may well be called "The Greatest College Election Day." At that time all but approximately a hundred students voted. A strenuous campaign, permeated with stump speeches, mud slinging, and serenades was climaxed with a great demonstration when the votes had been counted. Later in the same year the other party scored a surprise victory in freshman elections.

There is but one pleasant year left. Pleasant it shall be for every year at Athens is pleasant. It should be punctuated with success in every line of endeavor. When progressive students attend a progressive institution, it is logical that progress should result.



THE PROM COMMITTEE





## Representative Junior Men



ROSS BRINK



RUSSELL UNKRICH



MAURICE FORAKER



ROBERT LEAKE



LEE SELLERS

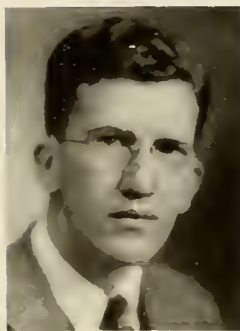

THOMAS BYRNE



GEORGE BROWN



# Representative Junior Women



MARGARET BAXTER



MARGARET LAVERTY



MARION McCLURE



SUSAN PORTERFIELD



MARtha STEWART



MARtha RANSDell



GEORGIANNA GUTHRIE





HERBERT ADCOCK  
HEM *Logan*  
BS; AIEE.



JOHN ALDEN  
TΣΔ *Athens*  
AB; Glee Club; Comedians; Delta Gamma Mu, secretary; Green and White Sports Editor, 3; Green Goat Junior Prom Committee.

SARA ARMSTRONG  
ZTA *Cadiz*  
BSEd; Melong Por, 3; Zeta Tau Alpha, treasurer, 3; Basketball, 1.



MYRON BARKER  
ΦK *Niles*  
AB; Junior-Senior Governing Board; Interfraternity Council.

NELLE BARCLAY  
*Whisler*  
AB.



DOROTHY BARTON  
KΔ *Rutland*  
AB; Ohio Wesleyan, 1, 2.

FRED BEACH  
ΣΠ *Seville*  
AB. Comedians.



WALTER BEGLAND  
ΔTΔ *Gladhuten*  
AB; Commerce Club; Green and White, 1; Track Manager, 1, 2, 3; Cross Country Manager, 1, 2, 3.

MILDRED BELL  
*Adamsville*  
BSEd; Kampus Luther Klub; YWCA.



KATHRYN BENJAMIN  
ΔΣΕ *Vandergrift*  
BSEd; Art Club; Junior Prom Committee.

FRED BLAETTNER  
ΑΧΑ *Pomeyoy*  
ABC; Band; Track.



ROLANE BOICE  
*Middleport*  
AB.

LUCILE BOLEY  
 KB *Portsmouth*  
 BSED; Melting Pot;  
 YWCA.



DOROTHY CARMAN  
 ΠΔΘ *Russell, Ky.*  
 BSED



EUGENE COTTER  
 ΦK *Erie, Pa.*

AB; Phi Kappa, vice-president, 3; Junior Prom Committee; Vigilance Committee; French Club; Interfraternity Council; Blue Key; Junior Prom Committee.



HAROLD R. DANFORD  
*Zanesville*

BSED; Independent League, treasurer; Freshmen Class, treasurer; Basketball, 1, 2.



ELLEN DEVIS  
 ΠΒΦ ΚΦ *Nelsonville*

AB; YWCA; Pi Beta Phi, corresponding secretary, 3.



JOSEPH DENK  
 ΦK *Cleveland*

AB; Science Club; Varsity Baseball; Freshmen Football; Basketball, Baseball.

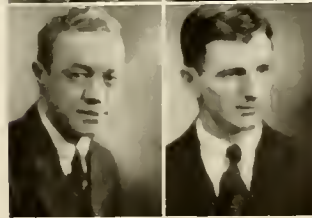

THOMAS BYRNE  
 ΔΤΔ ΔΤΜ  
*Wilkinsburg, Pa.*

AB; Delta Tau Delta, secretary, 3; Junior Prom Committee; Interfraternity Council, 3; Pennsylvania State College, 1; Delta Gamma Mu, vice-president, 3; Athena, 2; Editor, 3; Green and White; Green Goat.

MARY COOPER  
 ΑΓΔ ΗΣΦ *Belleve*

AB.

HELEN CROOK  
 ΚΦ *Lisbon*

BSED; Melting Pot; State College, 1, 2.

MARY KATHRYN  
 ΔΑΜ ΚΔ *Marysville*

BS; Wittenberg, 1, 2.

ELEANOR DOWNS  
 ΣΑΙ *Cleveland*

AB; YWCA; Women's League Advisory Board; Orchestra; Sigma Alpha Iota, secretary.

ELMER DINGELDEY  
 ΔΤΜ *Cleveland*

AB; Editor, Green Goat, 3.







ROGERS EIKENBERRY  
BOII Hamilton

AB; Green and White; 1, 2; Green Goat, 2; Athena, 1; Blue Key, vice-president, 3.



SOPHIA ELIKAN  
Bellaire

BSEd; Physical Education Club; OAC; Cosmopolitan; YWCA Cabinet; WAA; treasurer; Women's Student Sponsor Committee; Election Board; Varsity "O" Association.

KENNETH ERLEWINE  
Beallsville

BSEd; Industrial Arts Club; Band.



EDNA ERVIN  
ZTA SP Stockport

AB; Folklore; Orchestra; YWCA; Green and White; Green Goat.

CARL EWING  
ΔΣΠ Wooster

ABC; Commerce Club.



ESTHER M. FANEFF  
Waldridge

BSEd.

MILTON R. FELLOWS  
MΣM Lockport, N. Y.

BSEd.



GRACE FINLAY  
ΔΣE Roscoe

BSEd; Home Economics Club.

EUNICE FITCH  
AΔO Peebles

AB; L'Alliance Française, Studio Club.



HAROLD FLANDERS  
Guysville

BS; Industrial Arts Club.

MARIAN FLUKE  
AΞΔ Zanestville

BSEd; OAC; Studio. WAA; Physical Education Club; Play Shop.



MAURICE FORAKER  
XΣX Corning

AB; Junior Prom Committee; Inter-Fraternity Council, 3; Chi Sigma Chi, secretary, 3; President Sophomore Class; Debate Team, 2 3; Campus Activities, Advisory Board, 3; Vigilance Committee, 2;

EDWARD GARDNER  
 ΞΣΧ Ashtabula

ABC; Commerce Club; Chi Sigma Chi, treasurer, 3; Choral; Social Activities Board; Varsity Tennis.

MICHAEL GRABAN  
 ΓΓΓ ΔΓΜ ΑΔΣ  
 Campbell

AB; Gamma Gamma Gamma, president, 3; Glee Club; Choral; Vigilance Committee; Junior Prom Committee; Green and White; Green Goat; Athena; Baseball manager, 1; Play Shop; Comedians.

CHARLES GRESSLE  
 ΔΤΔ Hamilton

BS; Comedians, president, 2; Choral; Athena; Play Shop; Glee Club.

FRANCES GOODING  
 ΖΤΑ Uhrichsville

BSEd; Kindergarten; Primary Club; Wooster College, 1, 2.

GEORGIANNA GUTHRIE  
 ΦΜ ΦΔΗ  
 Zanesville

BSEd; OAC; Physical Education Club; Junior Class, secretary; Pan Hellenic; WAA Board; Junior Prom Committee.

JULIA HARRISON  
 ΚΦ Columbus

BSEd; YWCA.

CAROLINE F. GERLACK  
 Franklin Furnace

BSEd; Melting Pot, 2, 3, vice-president, 3; YWCA, 1, 2, 3; Wesley Foundation Council, 2, 3; Kappa Phi Cabinet, 3.

DOUGLAS GRAFFLIN  
 ΜΣΜ  
 White Plains, N. Y.

AB; Wesley Foundation Council.

FRED GROSS  
 ΦΣΥ Wapakoneta

BSEd; Varsity Tennis, 2, 3.

NORA GOODING  
 ΖΤΑ Uhrichsville

AB.

WILLIAM HAMOR  
 ΟΧ Marion

ABC; Commerce Club; Orchestra; Vigilance; Green Goat, 3; Athena, 1.

PAUL HAUSERMAN  
 ΜΣΜ Mansfield

BSEd; Industrial Atts Club, 1, 2, 3, president, 2; Social Activities Advisory Board, 3; Executive Board, Independent League; Junior Prom Committee.



ELVERSON H. HEADLEY  
Kirkerstown

BSEd.



ESTHER HEALEY  
AXO Logan  
ABC.

RUTH HIBBS  
ATΔ Bridgeport

BSEd; Melting Pot;  
Intermediate Club.



RUSSELL T. HOAG  
AXA Rocky River

ABC; Commerce Club;  
Lambda Chi Alpha,  
treasurer, 2, 3.

AUDREY JACOBS  
HΣΦ, KB Jackson

AB; Bethany Council;  
Folklore Club; Kappa  
Beta, president, 3;  
Classical Club, 1; Inter-  
church Student Coun-  
cil, secretary, 1, 2;  
YWCA; Student As-  
sistant in English.



HOWARD JENKINS  
OX Hialeah, Fla.

BS; Industrial Arts  
Club.

MARGARET JOHNSON  
HΔO Glouster

BSEd.



EDITH JORDON  
Youngstown

AB.

EDWARD C. KEEFE  
ΣΔP  
Larchmont, N. Y.

AB; Sigma Delta Rho,  
secretary, 2, 3; Blue  
Key; Vigilance Com-  
mittee, 2; Debate, 3;  
Westminster Council,  
2; Athena, 3.



RUSSELL KILCH  
HEM Logan

BS; AIEE.

ROBERT KINNEY  
Stockport

AB.

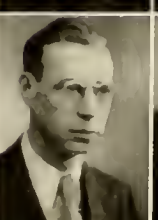

ALICE KIRKUP  
ZTA Akron

AB; YWCA; Green  
and White; Athena;  
Play Shop; L'Alliance  
Francaise.

CARL KRINN  
 ΔΣΠ Logan  
 ABC.



LOUISE LEACH  
 KΦ Chillicothe  
 BSEd; Psychology  
 Club; YWCA.

EVELYN LINTON  
 KΦ Jefferson  
 BS.



HUGH P. LYNCH  
 Altoona, Pa.  
 AB.

MILDRED MASTON  
 Trinway  
 BSEd; Glee Club;  
 School Music Club.



CARL MILLER  
 ΔΣΠ Langsville  
 ABC.

HELEN MILLER  
 ΘΦA Youngstown  
 BSEd; Choral.



HESTER MITCHELL  
 AΔΠ Dayton  
 AB; Green and White;  
 Play Shop.

DENNIS MORRIS  
 ΣΔΡ Marietta  
 BSEd.

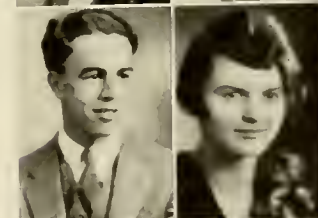

KATHERINE McCALL  
 KΦ Scotoville  
 BSEd; Wesleyan Founda-  
 tion Council.

WELLS McCANN  
 ΩΒΠ Portsmouth  
 AB; Blue Key.



SARA McCLELLAND  
 ΑΓΔ Warren  
 BSEd; Kindergarten-  
 Primary Club.





MARIAN McCURE  
4M Athens

AB; French Club, president, 3; YWCA Cabinet; Wesley Foundation Council.



CHARLES McNEAL  
Banbridge  
BSEd.

THELMA L. McCORMICK  
Chester

BSEd.



JAMES NOWELL  
Zanesville  
BS.

FRANCES PALMER  
Chesterhill

BSEd; Folklore Club.



ORIEN PATCH  
ΩΒΠ 4MA  
Erie, Pa.

AB; Band; Symphony Orchestra; Omega Beta Pi, treasurer, 3.

EDWARD PAUL  
ΣΠ Fremont

AB; Commerce Club; Athena, 1, Advertising Manager, 2, Business Manager, 3.



MILDRED PEAFF  
ΑΓΔ Marietta

BSEd; School Music Club, 1, 2, 3; Girls' Glee Club, 3; Choral, 2, 3; Robin Hood, 2.

EARL PELEGER  
ΦΣΤ Minford

BSEd; Industrial Arts Club; Baseball.



EDNA MAE PHILLIPS  
Litopolis

AB; YWCA.

SUSAN C. PORTERFIELD  
ΠΒΦ ΣΑΙ  
State College, Pa.

BM; L'Alliance Française; Studio Club; YWCA; University Chorus; Skit Show, 3; Junior Prom Committee.



R. C. PRITIS  
Chauncy

BSEd; Industrial Arts Club.

BETTY RODGERS  
ΔΣΕ *Brilliant*

AB; French Club;  
Play Shop.



EVA SAUER  
*Dayton*

BSEd; Dayton University;  
Miami University.



DAYTON SCHULTHEIS  
*Fleming*

BSEd.

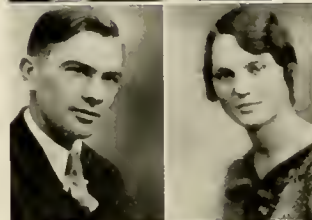

ANN GENIEVINE  
SPENCER  
*East Bank, W. Va.*

BSEd.



MARY ELIZABETH  
STEVENSON  
ΔΣΕ *Dresden*

AB; Commerce Club  
Orchestra, 1; Muskingum  
College, 2.



CLAYTON STRINGER  
*Dexter City*

BSEd.



HELEN ROUSH  
ΑΞΔ *Athens*

BSEd; Kindergarten  
Club; Green and  
White; Play Shop.

CLIFFORD SCANNELL  
*Youngstown*

BSEd; Youngstown  
College, 1, 2; Play  
Shop.

JOSEPHINE SLESS

ΑΓΔ  
*Patterson, N. J.*

AB; Women's League;  
YWCA; OAC; Play  
Shop.

JOHN SPRAGUE  
ΔΤΔ *Athens*

AB; Comedians; Glee  
Club; Band; Basket-  
ball.

FLOYD STOTT  
ΔΣΠ *Mills, N. Y.*

ABC; Baseball Man-  
ager, 1, 2, 3.

GRACE STROBEL  
ΔΦΔ *Toledo*

BSEd; Arrs Club;  
Women's League, sec-  
retary, 3.





KATHRYN STUEVE  
Cincinnati

BSEd.

CHARLES TARZINSKI  
ΤΣΔ Dayton

BSEd; Football

GERALD TRAINER  
ΔΤΔ Williamstown

ABC; Glee Club; Commerce Club; Comedians.

RUSSEL UNKRICH  
ΣΠ ΦΜΑ Sandusky

ABC; Commerce Club; Band; Orchestra, Interfraternity Council; Green Goat, Business Manager, 3; Track; Comedians.

MARCUS WESTERVELI  
ΦΚ Coolville

AB; Blue Key; Track, 2; Phi Kappa, secretary, 2, treasurer, 3.

MARY PAULINE  
WHILLATCH  
ΑΓΔ ΚΦ ΑΚΔ Nelsonville

BSEd; Music Club; Glee Club; YWCA, Wesley Foundation Council.



ELIZABETH SWISHER  
Cheshire

AB.



GOLDIE MAE  
THOMPSON Hamden

BSEd.

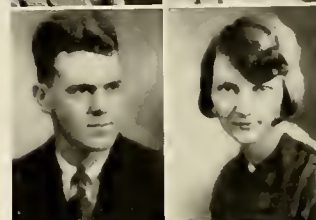

MONICA UCKER  
ΟΦΑ ΣΦΜ Nelsonville

BSEd, Theta Phi Alpha, president; Pan Hellenic.



DOLORES VOLGER  
ΟΦΑ Canton

BSEd.



CLARK WHITE  
Chandlerville

BS.



GOLDIE WILCH  
Rawson

BSEd; Capital University, 1, 2.

ELMA WILLIAMS  
West Mansfield

BM; Public School Music, 2; Classical Club, 3; Orchestra, 2, 3; Hiram College, 1; YWCA



BETTY WILSON  
ΠΒΦ ΔΦΔ  
Middletown

BSED; Athena, 3.

ALBERT J. WISNER  
ΩΠΠ Cleveland

AB; University Chorus 1, 2; Arhena, 3; Green and White, 3.



THELMA WOMBAUGH  
ΦΚΦ Bellefontaine

BSED; YWCA; Melting Pot, 2, 3; Choral, 1, 2, 3; Wesleyan Foundation Cabinet, 2.

ARTHUR WOODWORTH  
Asthabula

AB.



WILLIAM WORTHINGTON  
Crooksville

BSED.

IRIS YOUNG  
ΑΔΠ Athens

AB Alpha Delta Pi, secretary, 3; Melting Pot, 1; YWCA, Choral 1, 3; Prep Follies, 1; Green and White, 1, 3; Athena, 3; "The Queens Husband", 2.



ROSE Y. ZENN  
ΔΚ Struthers

BSED; Folklore Club; Physical Education Club; Cosmopolitan Club; WAA; Play Shop; Westminster Fellowship Council.

FRANCES L. ZUMPANO  
Bellaire

BSED; YWCA.



MARGARET RAINEY  
ΑΞΔ Newark

BSED; Glee Club.

LEE T. SELLARS  
ΔΤΔ Glouster

AB; Comedians, 1, 2, 3; Band, 1, 2, vice-president, 3; Cosmopolitan Club; French Club; Symphony Orchestra, 1, 2, 3; Vigilance Committee.



GEORGE WAKELEY  
ΠΚΑ Fairport

ABC. Green Goat.







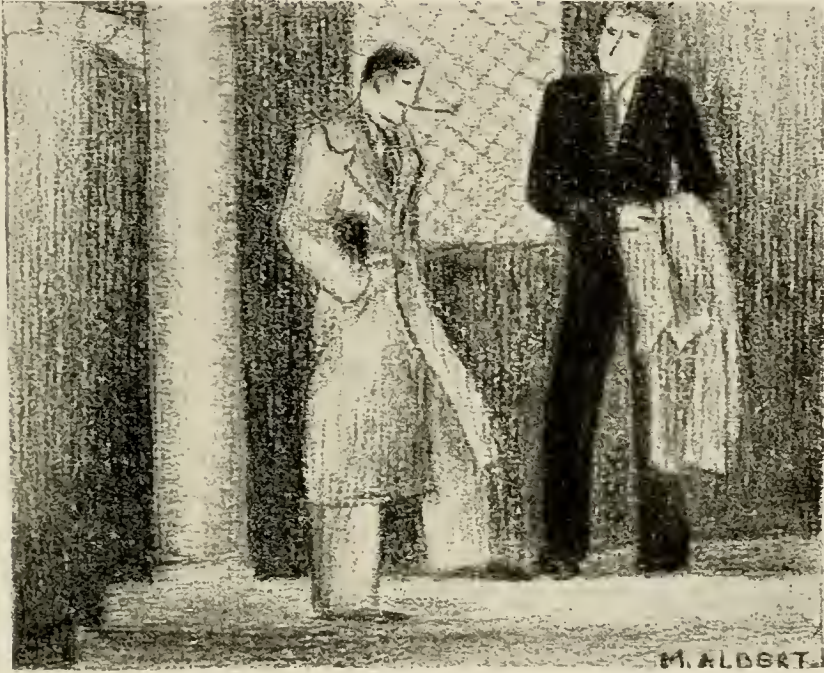

# SOPHOMORES

## Sophomore Class History

ON October nineteenth in the year of our Lord nineteen hundred twenty-eight, a group of young men and women from many parts of the state and country swarmed to the men's gymnasium. Their purpose was to register as students of Ohio University. Most of them succeeded. This was the class of nineteen thirty-two in its embryonic stage.

Since that time the class has been a distinct influence on the institution. They went through the very green period of wearing the traditional green cap with flying colors. The first real taste of the intricacies of college life came with the freshman election. Officers elected were Marion Carr, president, Malin Marsh, vice president, Winston Weisman, secretary, and Wilda Knight, treasurer. The wigs also put up four candidates for the same offices. \*

During that memorable year the activities of Frosh. vs. Soph. were of very little importance. The freshmen proved what a year of college will do to the vitality of men in the tug-of-war. They dragged these old men through the mire of the State Hospital lake with ease. The sack rush was a walk away for the class of thirty-two.

The youngsters really brought themselves into the eye of the public when they did the homecoming pajama parade up in a fashion that the school will not forget it for some time. Of course some of the things that were done to attain this notoriety are not to be commended, but nevertheless it showed that there was a spark of life there that was not to be extinguished in any short time. The atrocities committed by a few are not considered significant of that spark.

\* (Ed Note: This was written by a Toupee.)



FRANK KOCAR  
*President*



ETHEL RODERICK  
*Vice President*



MARJORIE HOUGHTON  
*Treasurer*



ANNA LARINA  
*Secretary*

All through the year the young men and women who made up this class were to be marked for their exceptional interest in campus activities, and general spirit that should be with any group. They attended the athletic contests religiously, and proved that they had very powerful lungs. In athletics, the freshman teams were truly exceptional. Many who last year were cannon fodder for the varsity squad are now listed among the men who are carrying the name of the institution to fame in all branches of athletics.

Now, as you know, it isn't the thing for people to stay freshmen for more than one year. This group found that out so the majority of them got over it in June of nineteen twenty-nine and became sophomores. They left the freshman stage with many valuable memories. Most of them had learned what it was all about, and were well fitted to assume the vigorous duties of sophomores the following fall.

The officers for the sophomore year are: President, Frank Kocar; Vice President, Ethel Roderick; Secretary, Anna Lahna, Treasurer, Marjorie Houghton.

Thus far the sophomore class has lived up to the reputation that they gained as freshmen—interested in the welfare and activities of the University. Many of the members of the class of 1932 are now prominent in campus affairs. The athletes who have helped so much in getting the school so much favorable publicity, had many sophomores among their number.

The future, we trust, will hold as much for this group as the past has. If it finishes in proportion to the start that it had the Class of 1932 will long be remembered on the campus of Ohio University.

AL. MOON.



THEY HAD A PULL







HILDA ALLEN  
ΑΣΑ *Bellaire*



VIRGINIA ALKIRE  
*Groveport*

MAXINE ANDERSON  
ΖΤΑ *St. Clairsville*



ELSIE ASH  
*Marietta*

ELIZABETH BARTLETT  
*Toledo*



MARY BARNES  
*Stockport*

LOUISE BEATY  
*Parkersburg*



HAROLD BIGONY  
*Baltimore*

ALICE E. BEERS  
*Coledonia*



MARIAN BITTNER  
*Fairport Harbor*

ROSE BLAHA  
ΟΦΑ *Cleveland*



EMERSON BLAUSER  
ΤΣΔ *Basil*

RICHARD BLAUSER  
ΤΣΔ *Basil*



KATHRYN BLOCK  
*Defiance*

LUCINDA BAILEY  
*Canal Winchester*



MARTHA E. BOLTON  
*Rutland*

BABETTA BREUHAUS  
Lowell



LETTA BROOKS  
Plymouth

BYRON BROWN  
Norwood



MARY BULLMAN  
AΔΘ Williamstown

GERTRUDE CARIENS  
Parkersburg



MARSHALL CARLISLE  
Jackson

ALICE CARMAN  
ΠΔΘ Russell, Ky.



ELVA CHAMBLIN  
ΧΙΞ Columbus

WILBUR CLEMMER  
ΤΣΔ Antwerp



MARGARET COLE  
North Fairfield

CHARLES COLOMBO  
Tiltonville



KATHLEEN CONAWAY  
ΠΒΦ New Lexington

ISABELLE CONGER  
North Fairfield



MARTHA COTTRILL  
Chillicothe

MARY COZAD  
McArthur



GRACE CROOK  
Lisbon



LAURA CULLER  
*Lancaster*



CHRISTAL CUTLER  
*Washington, Pa.*

RUTH CYFERS  
*ΑΔΟ Portsmouth*



CHARLES DENSMORE  
*Locke, N. Y.*

MARY DILEY  
*Canal Winchester*



EDGAR DILLA  
*TKE Cleveland*

HAZEL FARSON  
*Caldwell*



ALYCE FIKE  
*New Washington*

RAYMOND FULLER  
*New Plymouth*

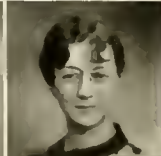

DOROTHY GARRETT  
*Dresden*

THELMA GARRISON  
*ZTA Lancaster*



MARY GAULT  
*Youngstown*

DORIS GIESICKE  
*ΔK Athens*



MINNIE GOODE  
*Piqua*

HELEN GOSS  
*ΑΞΔ Lakewood*



MYRTLE GUE  
*Struthers*

MARCUS HALL  
Struthers



ESTHER HARRIS  
IIBΦ Athens

MARY HENDERSON  
OT New Athens



WILLIAM B. HENRY  
Lancaster

MARTHA HENNEY  
Dover



ALINE WILLS  
IIBΦ Wellston

MYRTLE HORLACHER  
Dayton



HENRIETTA HOOK  
Cleveland

MARCELLA HORN  
ATΔ Athens



RUTH HUMPHREY  
Middleport

ARTHUR HUGHES  
ΔTΔ Akron



ELIZABETH HUGHES  
Athens

JOSEPHINE INGRAM  
ZTA Toledo



KATHLEEN JOLLY  
AΔΘ Hamden

MAUDELLE JONES  
Delaware



ETHEL JONES  
Mineral City





MARY D. KARSHMER  
Circleville



BERNICE KAPER  
ΔK Athens

SANFORD KEAIRNS  
Oak Hill



DWIGHT KELLER  
Baltimore

HAZEL KELLEY  
Bremen



WILLA KEPNER  
Burghill

ROSE C.  
KETTERINGHAM  
Cleveland



LILLIAN KITTLE  
ΔK Athens

ADA KNEDLER  
Washington C. H.

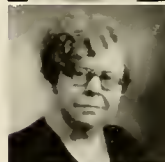

IONA KNIGHT  
Norwalk

ADFLADE KREIDER  
Tarlton



HENRIETTA KRUGER  
Plymouth

WILLIAM LANE  
TTT Troy



MARGARET MASTERS  
Richwood

VERDA LEMAY  
Asheville



MADELINE MARTIN  
Vales Mills

ELIZABETH MARRIOTT  
Youngstown



WILLIAM MILLER  
Uhrichsville

AMELIA MOODIE  
New Straitsville



MARIAN MORRIS  
ΠΒΦ Nelsonville

PAULINE MOWERY  
Danville

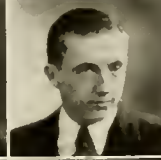

CLARK MURRAY  
Mingo Junction

EDWARD McCALL  
ΩΒΠΠ Portsmouth



HELEN McLAUGHLIN  
ΠΒΦ Athens

VIRGINIA NUTT  
ΑΓΔ Wellston



NELSON OLMEAD  
ΤΕΣΔ Cleveland

MILDRED OZERSKY  
Youngstown



EDNA PEARL PAIRAN  
Millersport

EVELYN PERRY  
McCLURE



HELEN PHILLIPS  
Lisbon

ROBERT POWELL  
ΑΧΑ Parkersburg



FLORENCE POWERS  
Logan



MANON POWERS  
Logan

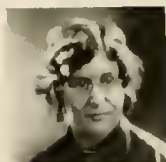

EVELYN RADIKE  
Fairport Harbor

GOLDA REEF  
Round Bottom



LOUISE RALPH  
IKΣ Lauret, Dele.

JOHN REILLY  
ΦΚ  
New York, N. Y.



BETTY ROCHESTER  
IIBΦ Logan

EDWARD ROSSER  
ΣII Athens



LOUISE SARGEANT  
IIBΦ Middleport

JOSEPH SHANNON  
Elmhurst, N. Y.



MARJORY SONNER  
Green Springs

ELIZABETH STAFFIELD  
ΧΩ Cleveland



ELEANOR STAFFOLD  
Cambridge

PAUL STEPHEN  
TKE Canton



HELEN STEWART  
Nelsonville

RUTH STONE  
Pataskala



ELEANOR SULLIVAN  
ATΔ  
Charleston, W. Va.

MILDRED TALBITZER  
ZTA Niles



RUTH THROP  
Crooksville

JOHN TRACE  
ΔΤΔ Zanesville



BERNICE VANE  
Winchester

MURIEL VOLL  
Mansfield



LUCILLE WALKER  
Watertown

LUCILLE WALKER  
ΠΒΦ Riga, Mich.



RALPH WALKER  
Enterprise

IVA WHEELER  
Madison

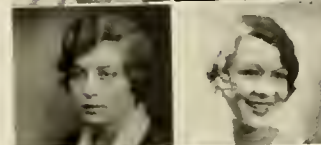

EVELYN WHITE  
Hamilton

LILLIAN WILLIAMSON  
Columbus



GERALDINE  
WILLIAMSON  
Parkersburg

MARGARET WELLS  
Middleport



ORVILLE WILLIS  
Cambridge

MARGUERITE WILSON  
Middletown



ROBERT WITSCHY  
New Martinsville

PAUL YOUNG  
ΣΠ Bremen



JOE ZOLL  
ΔΣΠ  
Waverly, N. Y.









FRESHMEN

## Freshman Class History

WITH an enthusiasm and ambition hard to equal, the newcomers began life at their chosen Alma Mater on that memorable Monday in September.

The enrollment figures show that there were 1000 freshmen this year.

From all indications this class is going to be one of the ablest and most intelligent classes in the history of the University. Not only do they excel in scholarship, but they have entered all branches of extracurricular activities with a zeal that has made the upper classmen look to their laurels.

After a week of strenuous rushing, the names of more than 200 promising young men were entered on the rolls of the various fraternities.

A month later some 175 women had pledged with the sixteen sororities. It has been noted that the women of this class are outstanding for their beauty and intelligence.

The sorority pledges were initiated into the art of selling "Green Goats" one cold and frosty morning. The sale was marked by the enthusiasm of the saleswomen in out rivaling each other. In fact they sold so many "Goats" that there were not enough left for exchange.

Because of the activities on "Pajama Night" last year, the parade was dispensed with this year, much to the obvious relief of the freshmen women. For some

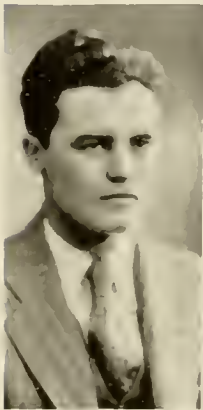

JOE COUSIN  
President



ELEANOR McDERMITT  
Vice President



CALVIN HANKINS  
Secretary



ROBERT WILLOUGHBY  
Treasurer



weeks before Homecoming, during which time the annual raid was expected, the mere mention of the parade turned the girls' dormitories into a pandemonium in which fear reigned.

The Freshmen Smoker, the go-getter at the women's Gym, and the Freshman Mixer at the Men's Union gave the class its first opportunities for getting acquainted, both individually and as a class. The spirit of fun and democracy which pervaded these affairs is an outstanding characteristic of the class.

The election of class officers was won by the Wig Party. It is the first time in two years that members of that party have held office. Joe Colvin, Eleanor McDermott, Calvin Hawkins, and Robert Willoughby were selected to lead the class of 1933 on the first lap of its journey.

The first test of the powers of the class was the sack rush. After a fierce contest in which both freshmen and sophomores emerged a little worse for the wear and tear, the freshmen were pronounced victors. In the spring, the icy waters of the asylum pond, provided a second test for the abilities of the freshmen.

Each year the incoming class seems more promising than the last. The class of 1933, especially, shows a decided superiority in all fields.

Next year, the present freshmen will have an even greater opportunity to display their abilities in filling the responsible positions which will be theirs. Cooperation in reaching the goal of high standard is their aim. May this class of 1933 go through as it has begun.

LOIS GILLILAN



FRESHMEN ?







HELEN BARTLETT  
 ΘΦΑ  
 McKeesport, Pa.

ROY BAUNACH  
 ΣΠ  
 Minerva

CHARLES BLACK  
 New Martinsville

EVELYN BOHRER  
 Canton

GLENN BROOMALL  
 ΣΠ  
 Salem

JOE BROWN  
 ΣΠ  
 Lancaster

EDNA BUSH  
 Lancaster

ZELMA BUTT  
 Lewisville

THELMA CHAPMAN  
 Lancaster

GERALD CLUTTER  
 Roxbury

BETTY COLLINS  
 Williamstown  
 W. Va.

ROBERT COOPER  
 ΔΤΔ  
 Athens

MARY COSGRIFF  
 ΘΦΑ  
 Camden

GRACE CROOK  
 Lisbon

MARIE CUTARELLI  
 Marion

GARMON CONAWAY  
 Crooksville

ALICE RUTH DONLEY  
 Firebrick

DALE DOWLER  
 Ashtabula

HELEN DRESSLER  
 ΧΩ  
 Youngstown

LUCILLE DUTTON  
 ΗΒΦ  
 Middleport



DANA BENTON  
 Jeffersonville



IRENE BROOKS  
 Amsterdam



JANE BROWNFIELD  
 Powhatan Pt.

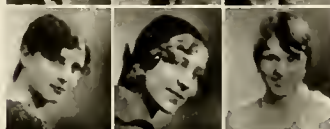

DOROTHY CANNON  
 ΦΜ  
 Washington C. H



MYRA COLLIER  
 ΗΒΦ  
 Sidney



ESTHER CORDWIN  
 ΧΩ  
 E. Liverpool

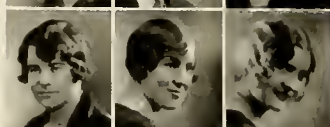

RUTH CULLEN  
 Marietta



JENNIE ROSE DECKER  
 ΑΔΘ  
 Rockwell



ESTHER DONNALLY  
 Ray



MARION EARLYWINE  
 Gambier

HUBERT EDDY  
*Athens*



VIRGINIA EVANS  
*Roseville*



ALBERT J. FISHER  
ΣΠ  
*McConnellsville*



ANJULIE FITZSIMMONS  
ΘΦΑ  
*Youngstown*



NANCY FORYSTH  
ΑΓΔ  
*Nemacholin, Pa.*



ROBERT GOODING  
ΘΧ  
*Uhrichsville*



FRANCES HALE  
*Marietta*



ELIZABETH HANSEL  
*Logan*



RUTH HEFFELFINGER  
ΑΩ  
*Coshocton*



MARY S. HELTNER  
*Venedocia*



ELIZABETH EDINGTON  
ΠΒΦ  
*Niles*

VIRGINIA ESCHBAUGH  
*Bridgeport*

EDITH FELOCK  
*Woodfield*

DOROTHY FINLAY  
ΔΣΕ  
*Roscoe*

ARTHUR FISHER  
*Cleveland*

ELOISE FISHER  
*Walton, W. Va.*

BAYARD FLICK  
ΣΠ  
*Salem*

LAWRENCE FLYNN  
ΣΠ  
*Berea*

MARTHA FREDERICK  
ΠΒΦ  
*Portsmouth*

LOIS GILLILAN  
ΑΞΔ  
*Summit, N. J.*

KATHRYN GUNSAULIS  
ΧΩ  
*Wadsworth*

MARGARET D. HALAS  
*Cleveland*

PAUL HAMER  
ΔΤΔ  
*Portsmouth*

CALVIN HANKINS  
ΑΔΒ  
*Ironton*

ROBERT HAUSERMAN  
*Mansfield*

BERNARD HAYES  
*Dexter City*

DOROTHY MAE HUNE  
*Monroesville*

HELEN HESS  
*Massillon*

LEONA HOWARD  
ΑΓΔ  
*Glouster*

CLIFFORD HUGHES  
ΔΤΔ  
*Akron*





RACHEL HUGHES  
ΑΣΑ Youngstown

ANN ILES  
Logan

KATHRYN JOHNSON  
ΠΒΦ Logan

LOUISE JOHNSON  
ΑΓΔ Nelsonville

MARY KELLER  
ΠΒΦ Logan

MARY E. KESSINGER  
ΠΒΦ Nelsonville

RUTH KOEHER  
ΧΩ Cincinnati

DOUGLAS KOCH  
Ashtabula

MARIE KURTZ  
Perth Amboy, N. J.

NELLIE LEACH  
McArthur

LOUIS LEGO  
Ambridge, Pa.

VELLA LEMAY  
Ashtabula

BELVADELL LIGGETT  
Ostrander

MARVIN LONG  
Thornville

MINNIDA LYLE  
ΑΣΔ Circleville

ALICE McCLAIN  
ΑΣ Coshocton

CECIL McCONNELL  
Harrietsville

MARTHA McCRAY  
ΑΓΔ Parkersburg, W. Va.

DOROTHY McGEE  
ΑΓΔ Alliance

MARY MADIGAN  
New Martinsville  
W. Va.



EDITH JEFFERS  
Woodsfield

STELLA JOHNSON  
Perth Amboy, N. J.

FRANCES KNOWLTON  
Zanesville

VIOLA KRUGER  
McArthur

DOROTHY LEAMON  
Lakewood

ROBERT P. DEBUSSEY  
Parkersburg, W. Va.

WALLACE LUTHY  
ΔΤΔ Cleveland

IRENE McCLOSKEY  
Amsterdam

ELEANOR  
McDERMOTT  
ΑΓΔ Charleroi, Pa.

CLYDE MAFFIN  
Nelsonville

HOWARD MARTIN  
ΔΤΔ Elyria



GEO. MEYERS  
ΒΘΙΙ Pittsburgh, Pa.



CHARLES MINISTER  
ΣΙΙ Chauncey



EVA MORGAN  
Dennison



NANCY NORRIS  
Mineral City



INETTA PFEISTER  
ΠΒΦ Wooster



WILLIAM PULLIN  
ΣΙΙ Columbus



KENNETH RAY  
Malta

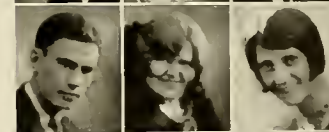

HAZEL RICHARDSON  
Nelsonville



IDA ROWLAND  
ΑΣΑ Youngstown



MARGARET MAXWELL  
Waterford

FLORINE MERRITT  
ΑΓΔ Trimble

MILDRED  
MIKASINOVICH  
Martins Ferry

MARION MILLIGAN  
Cambridge

EULA MOFFATT  
ΩΩ Coshocton

ANTOINETTE MOORE  
ΠΒΦ Bellefontaine

ROBERT NELSON  
Daxton

MARTIN NIEME  
Fairport Harbor

VIRGINIA NYE  
ΠΒΦ Portsmouth

EVA PASTE  
Bellnell

VIRGINIA PFENNING  
Columbus

WALTER POTASHNIK  
Warren

MAGDALENE QUINLISK  
ΘΦΑ Sidney

BOB RANDOLPH  
ΒΘΙΙ Clarksburg, W. Va.

JUDY REED  
Fremont

JUNE RICE  
ΖΤΑ Lewisburg

ISABELLE RICKS  
ΣΣΣ Alliance

FERN RILEY  
ΑΓΔ Greenfield

MAUDE RUNYAN  
McArthur

HARRY SCHREIBER  
Brooklyn, N. Y.





PAUL SAYLOR  
*Athena*

ANN SCOTT  
ΑΞΔ *Dover*

MARGARET SHWARTZ  
*Struthers*

MARGARET  
SLAUGHTER  
ΠΒΦ *Martins Ferry*

MARTHA L. SMITH  
*Warren*

RALPH SMITH  
*McArthur*

GAYNELLE SNYDER  
ΑΓΔ *Toledo*

DOROTHY A. STRAIN  
ΦΦΑ  
*Knoxville, Tenn.*

NICHOLAS TECAU  
*Youngstown*

MARTHA THOMAS  
*Jerusalem*

MARJORIE TURNER  
*Bridgeport*

HARRIET WALDEN  
*Portsmouth*

AUNDAH WEAVER  
*Roseville*

MILDRED WEAVER  
*Corning*

ROBERT WILLOUGHBY  
ΦΔΘ *Mt. Sterling*

ALICE MAE WILSON  
*Corning*

ANN WOBUS  
*Sidney*

VERNETT WOLF  
*Athens*

HARRY WOO  
*Brooklyn, N. Y.*

CAROLYN WORK  
ΑΞΔ *Logan*

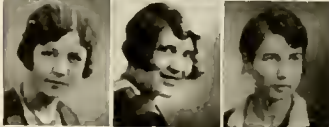

DOROTHY SHWARTZ  
*Struthers*

JOHN SMITH  
*Rutland*

VERNON SMITH  
ΤΚΕ *Cleveland*

AVA V. SWARTZ  
*Salem*

DAVID TITUS  
ΔΤΔ  
*Watkins Glenn,  
N. Y.*

PAUL WARD  
*Grafton, W. Va.*

ELIZABETH WEHR  
ΖΤΑ *Bellevue*

JOHN WILSON  
ΔΤΔ *Elmira, N. Y.*

ELIZABETH WOLFF  
ΑΔΘ *Ironton*

NORMAN LEWIS  
*New Castle, Pa.*

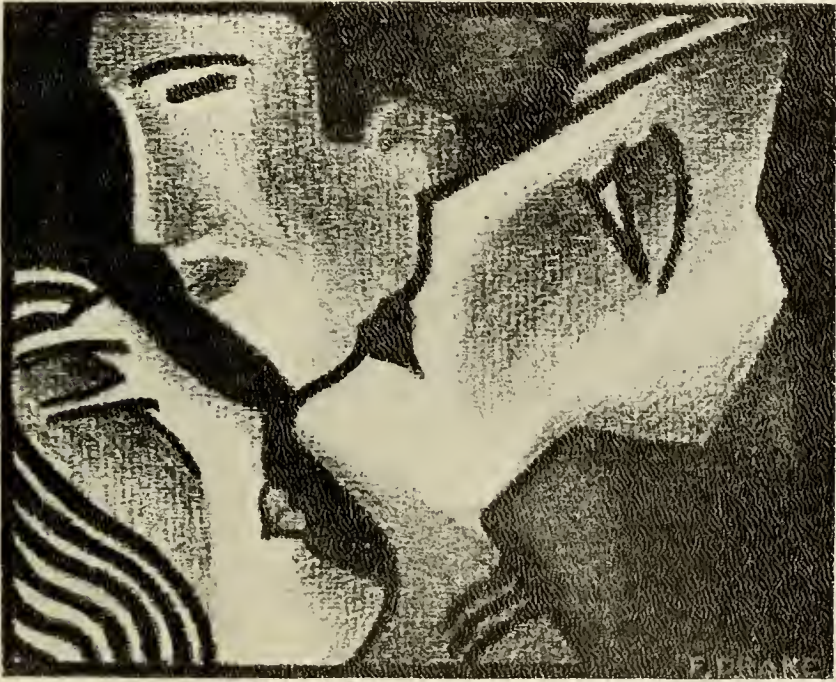
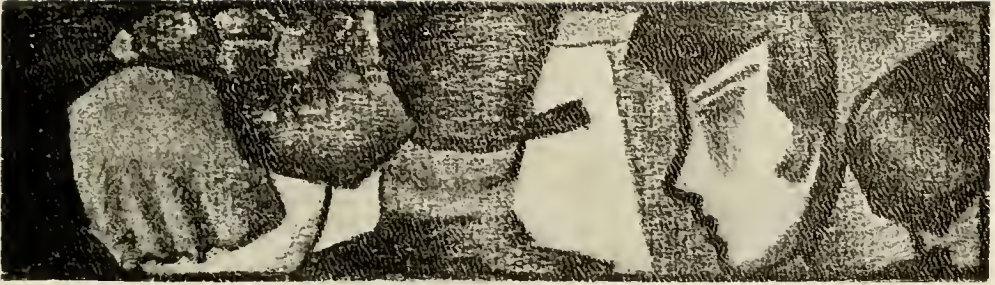

FEATURES





### BACK TO COLLEGE

Giving the cameraman a big break. Questions, answers, and all that. Getting the feet back into training.  
 "Grab that Freshman he looks like he had dough, smart dresser too."  
 The Hocking brings in more acquaintances. The distinctive baggage.





FRESHMEN

Chi O preps sweep under the watchful eye of the haughty active. "Or Else", by Delta Tau Delta. The Tau Sigs were just about to have large things done. Curious Frosh finding out why it didn't work. Shining the bronze triangle on the Teke House. One of those affairs behind the Sig House.



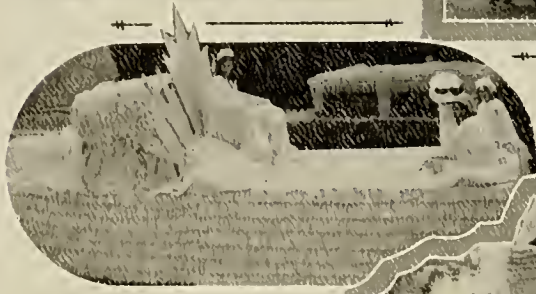
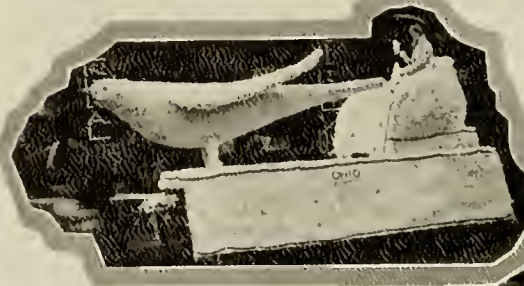

HOMECOMING FLAT PARADE

The Zetas walking on the buggy ride. The prize float of Delta Sigma Epsilon. Chi Omega took a snow bird out. Phi Mu did better; they took a duck out. The Pi Phis didn't use the crystal. The Betas took the prize for floats of fraternities.

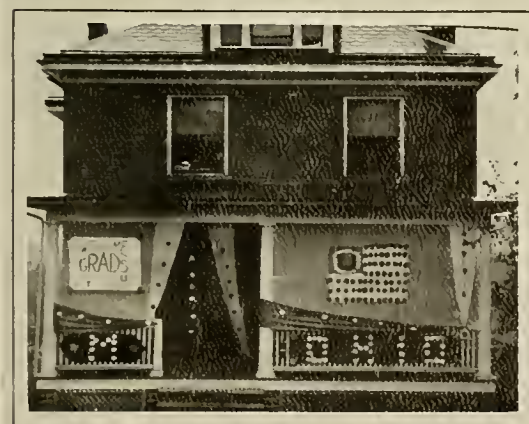
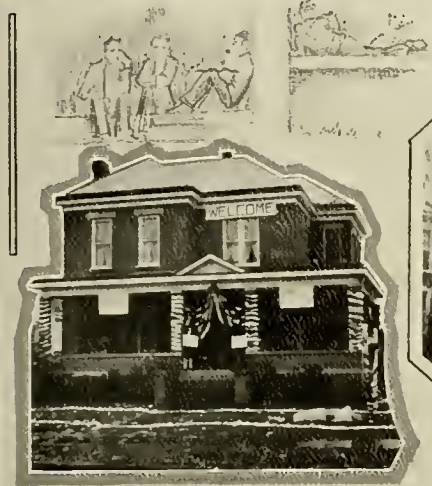

HOUSES DECORATED FOR HOMECOMING

The Tekes took the prize this time. The Phi Tau house got wet. The Alpha Sigs dummy football game. The Sigs tried to scare the guest away. Foxing the weatherman, by Phi Upsilon. The pride of the Omega Bets.





THE FROSH-SOPH JUDGEMENT DAY

The Sophs coming out of it. The Freshmen getting ready for a long hard pull. After it is all over, that big smile. The sophomores didn't give up quickly. Now they have them on the run and are moving. More people wanted to see than cared to participate.

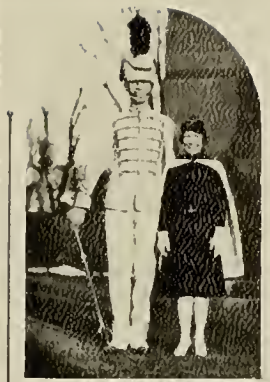

### OHIO UNIVERSITY BAND

The Drum-Major and the first band sponsor. Accepting the newly created honor. Seeing the champions off to another battle. Some neat turns on the gridiron. The new caps had not arrived at this sitting.





**IDLE HOURS**

There's a man in the crowd — Court Street, the Bettie Shop and you — Must have been early in the year, see the green caps! Election day, 1929 — Group of loafers holding down Delt front porch. All that go to the library do not necessarily study.



IDLE HOURS

Way down South on TKE farm—Looes like a game, possibly has something to do with how to become a physician—  
 Freshmen must be freshmen—Fine arts, and we don't mean the building—The Pi Phi band wagon—  
 an informal snap of Torch members.



# THE MORNING-EVENING

WITH WHICH IT HAS BEEN COMBINED The Evening-Morning  
RETAINING THE BEST FEATURES OF EACH

## FOUR KILLED IN MUSIC PLOT

VICTIMS OF BERSERK MUSICIAN

NEIL McRAE, 32 YEARS OLD  
SLAYS KIN OVER SYMPHONY



"She Love It Up," Says Listener After  
Thinking Leads to Murder-ONE  
CAUSE MARRIAGE A NEXT DAY

Chicago, Ill., Oct. 10.—Neil McRae, 32, a musician, today was charged with the murder of his wife and three children, who were killed in a house in Chicago last night.

The bodies of the four victims were found in a rooming house in Chicago last night. The bodies of the children were found in a rooming house in Chicago last night.

McRae was arrested today and charged with the murder of his wife and three children. He is being held in a Chicago jail.

### NO CRIME WAVE, SAYS COMMISSIONER

Chicago, October 10.—Governor



## THE HANG-ON

Popular Professor's Partners  
Form Nauseating Caterer Here

Campus Deans Answer  
To Court When Caught  
In Possession of Liquor

Chicago, Ill., Oct. 10.—The partners of a popular professor here today were charged with forming a nauseating caterer.

The partners were charged with forming a nauseating caterer. They were charged with forming a nauseating caterer.

Chicago, Ill., Oct. 10.—The campus deans today answered the court when caught in possession of liquor.

The campus deans today answered the court when caught in possession of liquor. They were caught in possession of liquor.



UNIVERSITY MEN  
KNOWS BUT LIES

### Trophy Goes to Ohio U. Newspaper



CONGRESS WORKS  
HELD UP IN CHAIR

ARMED BANDITS  
HOLD UP 13 AND  
CLEAN OUT BANK

The dramatics department extra. The keepers of the Goat talking over more dirt. Gloating over the latest graft by Byrne and Paul. The campus scandal sheet. Etsinger explains a difficult assignment to one of the underdogs. The Green and White's pride.



THE GREEKS WAX MUSICAL

The Torch "Sing" in progress. Spectators. The Alpha Xis and their cup. Seeing one of those serenades from Lindley Hall. The Deltas won the Torch Sing. The inhabitants turn out to watch the sport.





HERE AND THERE

Just another victorious return from the Stadium. Tricks at the annual circus. Madame Galli Curci arrives. The new cheering organization at its first meeting. Our next drama being hashed over. That widely known boxing match at the Rodeo.



PREP FOLLIES

Convicted Pi Phi's—Margaret Laverty, the big producer—Chi O's prize-winning "Blue Plate".



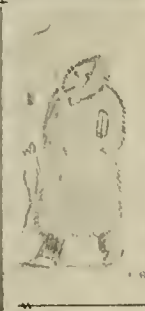

REASONS FOR ALL OF THIS

Just a bend in the Hocking. The walk north from Cutler Hall. No name for this one. Go to Ewing Hall on this walk and then try to take notes. East Wing as nature has it. Cutler front yard after a little of Canadian weather arrived.

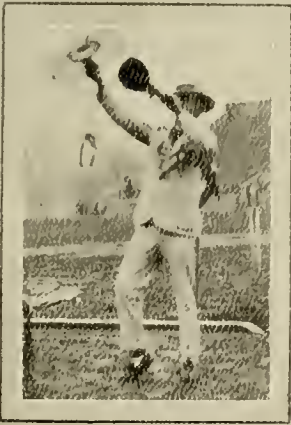

MISCELLANEOUS

What is it? Waiting for the evening female—A big figure in Athens night life—Skylarkers—Our old friend Thobe who toots Miami's horn—Buy an apple and regain lost prestige, health, etc.





# THE CAMPUS SENTINEL

Official Publication of THE WIGS PARTY of Ohio University

## U. O. HAS SHOWN PHENOMENAL DEVELOPMENT UNDER REGIME OF TOUPEES

### TOUPEES HAVE BIG PLACE IN UNIVERSITY PRS. BRYAN SAYS

### CAMPUS POLITICS

### IMPROVEMENTS HAVE BEEN MADE OVER ENTIRE CAMPUS BY TOUPEES

W. B. Toland, Campus Editor of the Sentinel, says that the University has shown phenomenal development under the regime of the Toupees.

The Toupees have made improvements over the entire campus, including the library and the student union.

Improvements have been made over the entire campus by the Toupees, including the library and the student union.

# THE POLITICAL NEWS

Volume 1, No. 1  
ATLANTA, GEORGIA, APRIL 15, 1935

## MEN'S UNION CANDIDATES ANNOUNCED

### Well-known Women Nominated By Wigs For Campus Offices

The names of some of the candidates for the Men's Union are as follows: ...

### The Wig Ticket

WIGS PARTY  
WIGS PARTY  
WIGS PARTY

### Nominees For Union Offices Are Chosen After Great Thought

After a long and arduous process, the Wigs Party has announced its nominees for the Men's Union.



NAME  
TITRE

### ONLY TWO PARTIES WILL BE RECOGNIZED BY OFFICIALS

### Toupee Ticket

# The Green and White

## TOUPEES WIN FROM WIGS

### Record Vote Is Set In Furious Battle Between Rival Political Parties



NAME  
TITRE

### Announce Location Of Party's Office

The Wigs Party has announced the location of its new headquarters.



### POLITICS

The Political News gave us the Wigs idea of Politics and the Campus Sentinel brought out the message of the Toupees. The Wigs established real headquarters, paid rent and everything. Jim Schaal saw the Toupees to victory and then smiled.

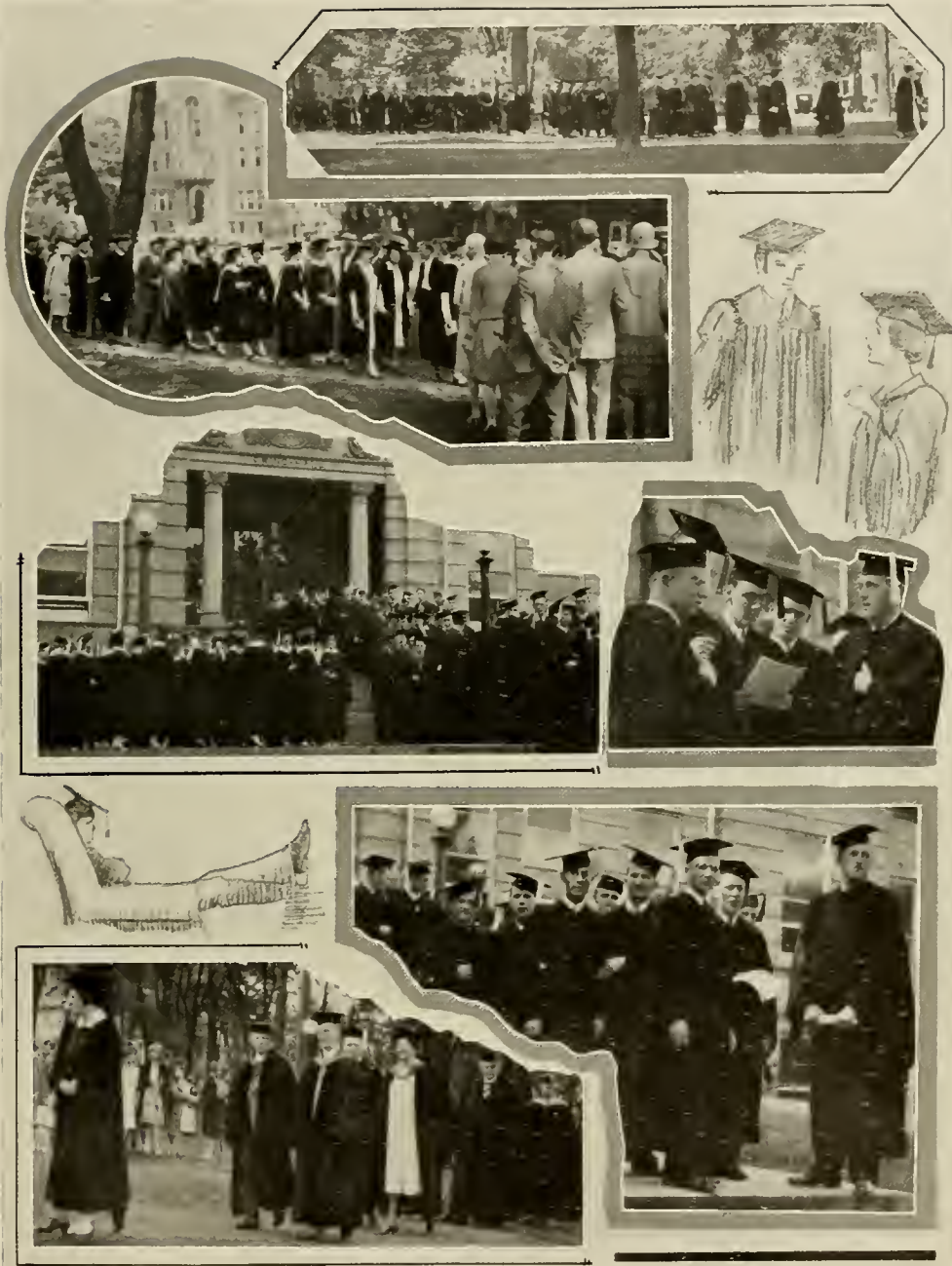

### GRADUATION

Marching in the distance. Proud parents look on. Congregating around Ewing Hall to start their final march. The president and his cohorts rehearse at the last minute. The faculty lead the procession. Much business of tapping toes.

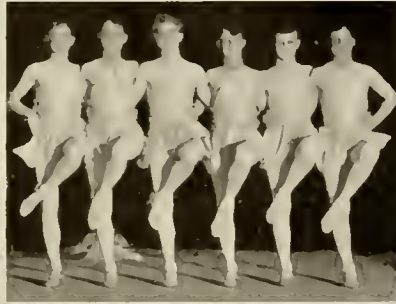

Scenes and Settings from "Dawn O' Day"







FOOTBALL





BIRD



PEDEN

## Department of Physical Department

PROFESSOR O. C. Bird has been greatly instrumental in the fast development of the Physical Education Department of Ohio University. Coming here in 1922 as Director of Athletics, Professor Bird began building up his department and, today, is one of the finest in the state.

In 1922 Ohio University offered no physical education course nor did it offer a course in which a student could major in any particular branch of athletics. The one gymnasium used was for both men and women. Since Director Bird took charge at the department a new gymnasium for men has been built; the School of Physical Education has been established with a faculty of 15 members; and a \$185,000 stadium built by the Athletic Association has just recently been completed.

The present faculty of the men's physical education department consists of Don C. Peden, Associate Professor of Physical Education and Head Football and Baseball Coach; Brandon T. Grover, Associate Professor of Physical Education and Head Basketball Coach; Thorwald Olson, Assistant Professor of Physical Education and Wrestling Coach; Charles D. Giauque, Associate Professor of Physical Education; William H. Herbert, Assistant Professor of Physical Education and Track Coach; William J. Trautwein, Assistant Professor of Physical Education and Intramural Director; Arthur H. Rhoades, Instructor in Physical Education; and Dr. Blaine Goldsberry, Physician.

The women's department consists of Sarah Hatcher and Harriet Rogers, Assistant Professors of Physical Education; Ruth Alexander, Claudie Roberts, Marian Ickis, Charlotte La Tourrette, and Dorothy Beise, Instructors in Physical Education.



WORKING TOGS



GROVER

OLSON

### 1929 Football Review

THE Ohio University Bobcats last fall brought to Athens the Championship of the Buckeye Athletic Association, and attained national recognition as a football team. They were ranked among the high scorers in the country with 306 points against 13 for the opponents.

Using a brilliant, steady, but fast and puzzling offense they scored at will, while the opponents were unable to penetrate the ironclad defense of the Fighting Bobcats. Ohio's great record was the result of consistent teamwork on the part of the players, and the fine coaching of Don Peden and his able staff, "Dutch" Trautwein, and "Butch" Grover.

The schedule this year consisted of nine games, and was one of the hardest played by any team of the B. A. A. Ohio's team was rated as the best in the state. Ask Grant Ward, he knows.



TRAUTWEIN

GIAUQUE

HERBERT





QUERY



WADLEY

## Indiana

Against Indiana University, a Big Ten team, the Bobcats had a chance to use their claws for the first time. The game was not played against the Indiana Reserves as the public was made to believe but against the hard hitting, regular varsity lineup. Presenting an offense that functioned smoothly and a defense that was impregnable, Ohio's Bobcats outclassed the Hoosiers and returned from Bloomington with a great victory in their grasp. This 18-0 triumph did much to give the team and coaches every bit of confidence, and demonstrated the powerful attack and teamwork necessary to a championship team.

Hastings, tackle, and Papritan, guard, seemed to be the best "backfield men" that Indiana had. They were through the line consistently, getting the ball carrier before he could advance. They were, also, on the job when good interference was needed for our plunging backs.

## West Liberty

Displaying flashes of the attack which annihilated Indiana in their first game the Bobcats defeated West Liberty State Normal 26-0. It was the first contest held in the new stadium, and, although, numerous substitutes were used the Pedenmen seemingly were not weakened by any of the changes. Even though the Bobcats had an easy time, the victory impressed those present that Ohio's team was one that was to be feared by the teams remaining on their schedule.



IN ACTION



RHODES





SWANSON



WEBER

## Ohio Wesleyan

A 'thuse meeting that excelled in spirit, noise, speeches, and music any other meeting of its kind in the history of Ohio University was held in Ewing Hall the eve of the Wesleyan game. The players instilled with that spirit of loyalty were to face the supreme test of their ability, both on offense and defense, against Ohio Wesleyan's Battling Bishops.

The Ohio Bobcats opened their 1929 Buckeye Conference football schedule with a slashing 21-7 victory over the Battling Bishops. Using tricky line plays on offense and scoring continually showed Ohio had a great scoring combination as well as a great fighting defensive team. The Bobcats completely outclassed Coach Gauthier's men in every phase of the game and continued on their way toward a successful season and the Championship of the Buckeye Athletic Association.

Captain "Red" Brammer, end, and "Chick" Young, fullback, led the attack for Ohio. Brammer after receiving a 25 yard pass from Kepler, ran 10 yards for the first score of the game. "Chick" Young, using the spinner play almost every time he carried the ball, was seldom halted before he made large gains. He was as good on defense as he was on offense.



THE NEW STADIUM







### MUSKINGUM

Playing before a homecoming crowd, the largest to witness a game in McConagha Stadium, Ohio University's Bobcats continued their success by defeating Muskingum College, 59-0.

The Bobcat "Gas-house Gang" (the reserves), led by George Seedhouse, did themselves justice in this game. Coach Peden took this opportunity to use all available men, and the Reserves showed they had the stuff for they continued on a scoring rampage.

The Ohioans tore great holes in the Muskie defense and the ball carrier had no trouble in gaining yardage. Ohio's trick plays, too, were too much for the New Concord lads to solve.

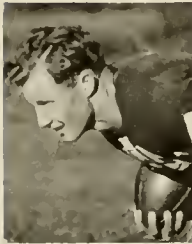

BRAMMER-CAPT.



YOUNG



PAPRITAN



HASTINGS





### CINCINNATI



SINGER

The Bobcats gained the lead in the race for the B. A. A. title by defeating Cincinnati, 35—0. With 24 first downs to their credit it may be seen that the superiority of Ohio could not be denied. The Bearcats attempted a strong aerial attack in the last quarter, but this was not of much avail against Ohio's strong defense.



CRAMER



HART

The first touchdown came indirectly as a result of Clyde Cramer, end, blocking a Cincinnati punt in midfield.



SEEDHOUSE

The Ohio University-Cincinnati football game was broadcasted over station WCKY in Covington, Kentucky. The announcer, an avowed Bearcat fan, said: "I cannot help but praise these boys from Athens





GRIFFITH



BROWN



CHRISMAN



KEPLER

for their splendid football ability." Such words as these were familiar throughout the broadcast: "What a sweet play!", "There goes a spinner?", "A triple pass!", and "Ohio goes over for another touchdown."

#### MIAMI

Ohio University dedicated its new \$185,000 stadium with a clear-cut victory over Miami University before a homecoming crowd of 10,000. The Big Reds of Miami were out-classed but nevertheless were a strong foe.

Using triple and double reverse plays, Ohio smashed into the Miami line and had no difficulty getting through for large gains.

Ray Singer, quarterback, thrilled the crowd at the beginning of the







CRITES

third quarter and brought them to their feet by taking Miami's kick-off on the opening play and behind perfect interference, ran 80 yards for a touchdown.

The teams fought evenly after Singer's run but Miami could not penetrate far into Ohio's territory, and the game ended 14-0.

By this victory the Bobcats continued their successful march toward the Buckeye title.



LIVINGSTON



ESMONT

#### DENNISON

Ohio University's football team, had an easy time vanquishing Dennison. The Bobcats using their powerful scoring combination at first and then using many substitutions in the second half when Ohio made most of her points ran



GABRIEL







rough shod over the Baptists and defeated them 54—0.

A Migration Day crowd of over 1000 travelled to Granville to see the game.



BURKE

### MARIETTA

The Ohio Bobcats defeated Marietta 46—0 making it eight straight victories with only 7 points scored against them. This record gives them the distinction of being one of the two best defensive teams in the country among all undefeated elevens.



MASON

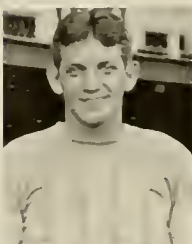

USILANER

Although the game was played in quagmire it did not prevent our speedy backs and fast charging line to run up a big score.



WARSHOWER

Woolweaver, end, played a great





GOOS



WOOLWEAVER

game on the defense, stopping everything that came his way.

### WITTENBERG

Slashing and plunging their way through the Wittenberg line which until then had been almost impregnable to enemy onslaughts, the Ohio Bobcats trampled over the Lutherans, winning 33-6, and thereby winning the undisputed Championship of the Buckeye Athletic Association.

Much praise goes to the football managers whose capable co-operation and assistance aided in upholding the high honors of Ohio University's powerful 1929 football aggregation.



TARZINSKI



BLOSSER





SWNDELL



PRESTON

These boys, many in number, always were "on the spot" when needed, ready to heed the beckoning finger of Dillon Cundiff, varsity manager.

The duties of the managers were innumerable, ranging from keeping the footballs inflated to keeping the equipment clean, not to mention the hundreds of other duties. The work of the managers is usually done behind the scenes and away from the eyes of the public.

Cundiff, senior manager, won his "O" this year as a reward for his services.



CUNDIFF







VARSIY SQUAD

STATISTICS REGARDING 9 GAMES BOBCATS PLAYED EXPLAIN  
REASONS FOR UNUSUAL SUCCESS THIS YEAR

	Ohio	Opp.
Touchdowns	46	2
Try for points attempted	46	2
Try for points completed	25	1
Safties	1	0
Number of kick-offs	40	24
Average of kick-offs	41	40
Number of punts	57	92
Average yardage of punts	37	26
First downs	186	41
Passes attempted	31	36
Passes completed	14	6
Yardage gained from passes	246	101
Passes intercepted	11	6
Yards gained from scrimmage	3,010	686
Average yardage from scrimmage	334	56
Penalties (yardage)	397	330



SUGAR DADDIES







## Freshmen Football

A REAL job confronted Coach Bill Herbert and his assistants, Lyly Mowbray and Dallas Farmer, last fall when over a hundred freshmen reported to them for football practice. In this group were many green men, as well as outstanding stars, and it was the duty of the coaches to pick out the players who would be of value to the university in future athletics.

The freshmen were taught the rudiments of the game first, and later they were used to scrimmage against the varsity. A great deal of the honor achieved by the Bobcats on the gridiron is traceable to the practice sessions against these freshmen, who gave a good account of themselves by their ability both on defense and offense.

### SEASON'S RECORD

Ohio .....	18	Indiana .....	0
Ohio .....	26	West Liberty.. ..	0
Ohio .....	21	Ohio Wesleyan ..	7
Ohio .....	59	Muskingum.....	0
Ohio.....	35	Cincinnati.....	0
Ohio .....	14	Miami.....	0
Ohio.....	54	Dennison .....	0
Ohio .....	46	Marietta .....	0
Ohio .....	33	Wittenberg.....	6
Total.....	306	Total.....	13

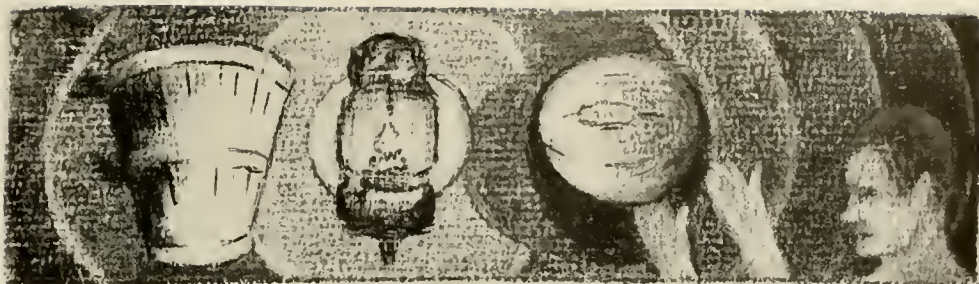

BASKETBALL



## Basketball 1929-30

### SEASON'S RESULTS

Ohio, 48; Bliss College, 27  
Ohio, 24; Ohio State University, 26  
Ohio, 23; Buffalo, 41  
Ohio, 25; Syracuse, 41  
Ohio, 31; Elmira (N. Y.), 22  
Ohio, 40; Bliss College, 27  
Ohio, 38; Ohio Wesleyan, 44  
Ohio, 37; Miami, 19  
Ohio, 19; Wittenberg, 31  
Ohio, 34; Muskingum, 24  
Ohio, 30; Marietta, 20  
Ohio, 21; Cincinnati, 37  
Ohio, 55; Dennison, 37  
Ohio, 47; West Liberty, (W. Va.), 33  
Ohio, 30; Miami, 27  
Ohio, 32; Ohio Wesleyan, 43  
Ohio, 25; Muskingum, 32  
Ohio, 30; Dennison, 32  
Ohio, 43; Wittenberg, 31  
Ohio, 41; Cincinnati, 35  
Ohio, 37; Marietta, 21



BRAMMER



SWACKHAMMER

## Basketball

ALTHOUGH the Ohio University basketball team did not achieve as good a record as did the football team the Bobcat cagers by no means had a bad season for they won 12 games while losing nine. Ohio finished right back of Cincinnati and Ohio Wesleyan, who tied for first place in the Buckeye Conference, by virtue of their four wins and a like number of defeats. Among the Green and White's victories was one over Cincinnati in next to the last contest of the season.



KOTERBA



TRACE







ROOT



HART

Starting out with a team which looked as good as any team in recent years, Ohio pried off the lid with an easy victory over Bliss College, 48 to 27. Ohio's fast breaking offense proved too much for the Columbus team.

Ohio State gave the Green and White cagers their first reversal of the season when the Scarlet and Gray made a basket in the final seconds of play to eek out a 26—24 victory. The game was played under rules eliminating the tip-off and was closely contested throughout.



WARSHOWER



KEPLER





After a trip through the East where games against the leading teams of that section were played, Ohio began its Buckeye race by losing to Ohio Wesleyan, 44 to 38. The Green and White improved as the season progressed and defeated Miami twice, Dennison, and Cincinnati. Wesleyan took two Buckeye victories from the Bobcats, and Dennison, and Cincinnati one apiece. Wittenberg, which dropped from the Conference, split even with Ohio.





VARSIY SQUAD

To Captain Brammer, Koterba, who was leading scorer of the Conference, Swackhammer, Warshower Root, Hart and Trace goes much praise for Ohio's showing. The first three named graduate in June. Koterba was picked for the all-Conference team, while Brammer made the second.

Coach Butch Grover again directed the team's activities during the 1929-30 season, and did a good job of it.



FRESHMAN SQUAD





BASEBALL





## Season's Record

Ohio University	1	Ohio State	7
Ohio University	3	West Virginia	4
Ohio University	7	West Virginia	5
Ohio University	5	Minnesota	19
Ohio University	8	Dennison	5
Ohio University	12	Muskingum	5
Ohio University	7	Marietta	3
Ohio University	2	Miami	3 (14 Innings)
Ohio University	3	Cincinnati	0
Ohio University	5	Wittenberg	1
Ohio University	4	Ohio Wesleyan	1
Ohio University	1	Cincinnati	4
Ohio University	8	Wittenberg	7
Ohio University	5	Ashland	1
Ohio University	13	Western Reserve	3
Ohio University	1	Ohio Wesleyan	2
Ohio University	3	Miami	2 (18 Innings)
Ohio University	8	Dennison	2
Total—Ohio	97	Opponents	74

OHIO University's Bobcats enjoyed a successful season in baseball last spring. Although garnering third place in the Buckeye Conference, the Green and White tossers won a total of twelve out of eighteen games played during the season. The best game was against Miami whom the Bobcats defeated three to two in eighteen innings.

"Beany" Trace, Ohio pitcher, who won all but one of his games, was signed up by the Columbus Senators, American Association team.



## Baseball 1929

AFTER a month of intensive training the call of "Play Ball" was sounded and the Ohio Bobcats, under the coaching of Don Peden, began their baseball season. Although losing to Ohio State, 7 to 1, in the opener the Ohioans showed promise.



BROWN



BARFOOT



GUSTINELLA

The Bobcats broke even against West Virginia, at Morgantown, W. Va., losing the first, 4 to 3, and winning a return game, 7 to 5. Koterba had a big day in the second contest, and came through with three hits.



McKINLEY





ENGH

Minnesota, of the Big Ten, opened Ohio's season at home and walloped the Green and White, 19 to 5, when the Peden men staged a comedy of errors. Dennison was the first conference foe of the Bobcats, and the Big Red was defeated by a score of 8 to 5. Continuing their fine playing, the Green and White players vanquished Muskingum, 12 to 5.



HASTINGS



WILLIAMS

Although outhit, Ohio trimmed Marietta 7 to 3 in the next game. Miami required 14 innings of tight baseball to win from Ohio, 3 to 2 at Oxford. The Bobcats came back by shutting out the Cincinnati Bearcats 3 to 0 at the Queen City. Engh and Barfoot pitched well in those two games.



TRACE





WARSHOWER

Another hard fought struggle resulted in a victory for Ohio against Wittenberg, 5 to 1. Warshower's great batting was a feature of the contest. Fine pitching by Ohio Moundmen gave Ohio a 4 to 1 decision over Ohio Wesleyan in another Buckeye game. A 4 to 1 defeat by Cincinnati pulled the Bobcats to third place in the Conference standing.



SCHRIEBER



BRAMMER

Ohio played its best brand of ball in the latter part of the season, and following the defeat by the Bearcats the Pedenmen won from Wittenberg, Ashlan, Western Reserve, Miami, and Dennison, while losing to Ohio Wesleyan by a single point.



KOTERBA







1929 SQUAD

## Baseball 1929

The Bobcats lost six regulars by graduation and other reasons. Barfoot, star left hand pitcher, Gustinella, brilliant outfielder, McKinley, all round star, all graduated. Hastings, first baseman, will not be eligible this season on account of scholastic difficulties, and Trace is now playing with the Columbus Senators.

Spring practice for the 1930 season showed a lack of pitchers of the ability of Trace and Barfoot. Some of the promising pitchers were Mozdy, Weisman, John Trace, Johnson, Young. Root gave promise of being the "Babe Ruth" of Ohio University in batting practice.

The old athletic field is used by the baseball team and is one of the best conditioned diamonds in the Buckeye Conference. Baseball is the only sport the field is used for since the erection of the new stadium.

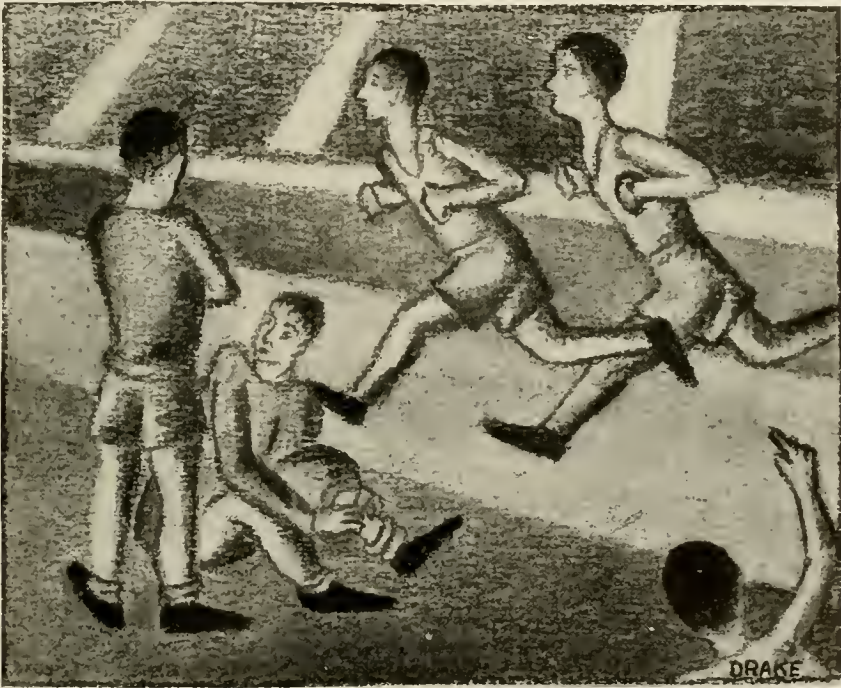

TRACK



PYLE



NEWELL



SCHAAL



WOOLWEAVER

### Track 1929

OHIO University's trackmen, under the coaching of Bill Herbert, achieved fair success on the cinder paths in the 1929 campaign. The Bobcats first contested against Dennison in an indoor meet here which resulted in a tie.

The pole vault record was broken by a freshman in the Varsity—Frosh meet on the Ohio field, when Seeman raised Freshwater's record of 11 feet six to 11 feet eight.







OHIO defeated Muskingum by one point in a dual meet. Molter's win from Kirby marked the first time that the Muskie 2 miler was defeated in three years. Newell's victory in the 440 won the meet. Blaettner was high point man for Ohio with 9 points in the dashes.



The Bobcats took fourth place in the annual Buckeye Conference meet. Morgan won the only Ohio first place. Five new Buckeye records were made in this meet.







EGGENSBERGER

SCHAAL

MOLTER

FRY

PILE

HEPDEBT

## Cross Country

Ohio is to be the host of the Buckeye Conference teams this spring in a meet to be held in Ohio's new stadium.

The Bobcat cross country team failed to win any meets during the 1929 season.



1929 Squad

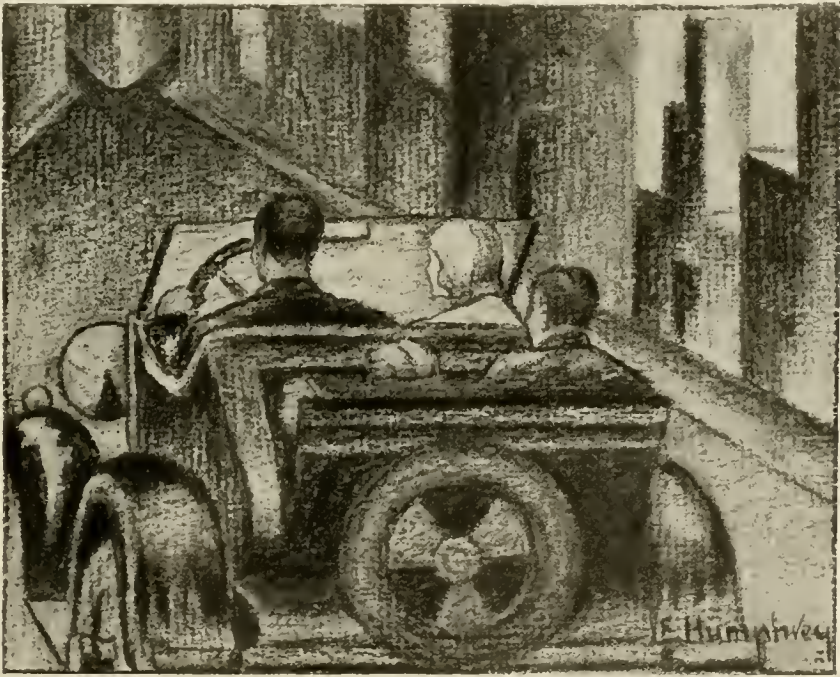
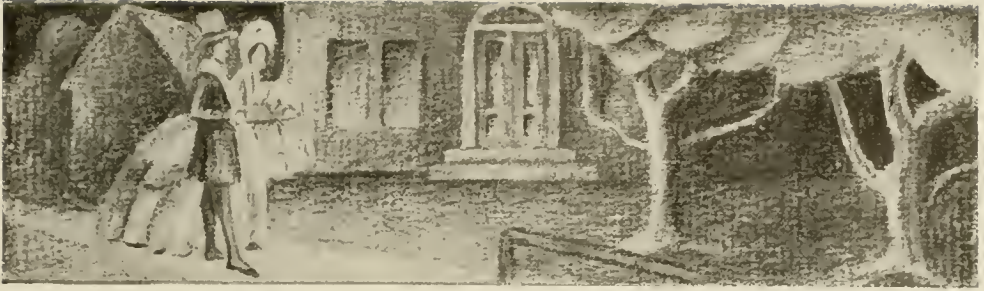

# OTHER SPORTS



ESTEP      OLSEN      BUSH      NORAN      KRAFT, Capt.      STEELE      SHAFER      KLEIGER      BIRD  
BLOSSER

## Wrestling 1930

WRESTLING, the popularity of which has been growing here on Ohio's campus by leaps and bounds each year, advanced this year again when the Athenian squad enjoyed a successful season with three victories and two defeats and again won the state championship.

Coach Olson's men journeyed to Western Reserve University at Cleveland, Ohio on March 14 and 15, to defend their title as state champions which they won last year.





Six of the seven last year's state champions were members of the Ohio squad, but only Ray Craft, the 165-pound member of the "Bobcat" aggregation, will defend his title in the Forest city tournament. The Green and White captain has a very impressive record this year and it looks very likely that he will repeat his last year's record.

The past season for Olson's men has proved quite successful, considering that the final part of the schedule was made doubly difficult by ineligibility within the Ohio ranks. This was overcome quite handily, however, and the group finished with a great flourish.

The opening match of the season resulted in a victory for Ohio when the "Bobcats" defeated Marshall College 23—3. A former Ohio wrestler, Sereno Shaffer, coached the invaders.

Indiana brought a veteran team to Ohio and though Olson's proteges fought gallantly they were overwhelmed by the score of 31—5. Clever, "Bobcat" lightweight, was the only man of the locals to win his match.

A jaunt to East Lansing, Michigan, gave the local group their second victory of the season when they defeated the Michigan State wrestlers.

Ineligibility now placed its heavy toll on the ranks of the grapplers and the "Mountaineers" of West Virginia U., ancient rivals, departed with a 17—11 victory won only after hard fighting for both groups.

The season was wound up with a victory over Kent State 24—8. The famous "Iron man" of the championship Ohio team of a year ago, Joe Begala coached the Kent group.

To attempt to pick out the outstanding man of the team would be an impossibility. The team, was a well balanced unit with no particular man a star.

Steele, Kleiger, Busha, Shaffer, Kraft, Estep and Blosser all receive well merited praise. They worked together as one and they should receive the credit due them. It was unfortunate that the grapplers lost several of their men at mid-semester, but this setback was only temporary and the "Bobcats" finished up in great style.

So it can safely be said that wrestling maintained the high standard set by other athletics on Ohio's campus this year, and though competition was keener at Cleveland this year, Coach Olsen's men made a name for themselves there, and kept up the good record of former years.







BURKHOLDER



CAPT. LUTZ

## Tennis

LUTZ, Burkholder, Gardner, and Marriott comprise the 1929 racquet squad. O. C. Bird, director of Athletics and tennis coach, at first planned to have a six man team in order to give more men a chance. The squad was largely comprised of new material, only Captain John Lutz remaining from last year, but the new youngsters made a formidable combination.

Lutz, a steady back court man, possesses a puzzling serve, and was outstanding in Buckeye net circles.

Burkholder was not a member of last year's squad, but was a regular in his sophomore year. Despite the fact that he had a year layoff, he has lost none of his playing ability.

Gardner, a sophomore, and Marriott, a senior, did exceptionally well in the elimination contest, winning all sets. These two men filled positions three and four and were also paired in doubles, where they made a strong combination.

The Bird men were handicapped during the early training period because of wet courts and cloudy skies. As a result the first two contests with Denison and Marietta were postponed. The court team broke even in their two engagements.

The flashy Pitt racquetees crushed the Ohioans, but Ohio defeated the Wesleyan team 5—1. The Bobcats again defeated the Bishops in a return engagement, 4—2.



GARDNER



MARRIOTT

In a match with Dennison, Ohio recorded a tie 3—3, a strong competition for the title honors of the association.

The Ohio University net men added Marietta to their string of victories, defeating the pioneers 4—2.

Ohio entered Lutz and Gardner in the Buckeye Conference tennis tournament at Delaware. They made a fine showing by getting into the finals, only losing to the fast Bearcat netters, who made a clean sweep of the B. A. A. tournament.

Coach O. C. Bird was highly satisfied with the team. Though not equalling the record of last year, it made a fine showing, winning over every team except Pittsburgh, and to Cincinnati in the finals in the tournament.

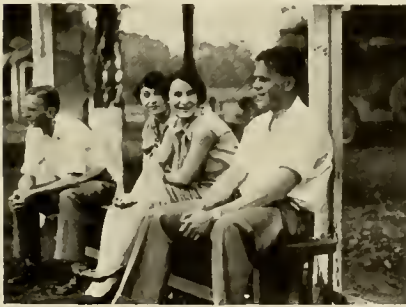

INNOCENT BYSTANDERS





Phi Delt's cleaned up in Basketball  
and  
The Sigs in Baseball.







Track, Horseshoe Pitching and Volley Ball—all at one house!

*One Hundred and Fifty-Nine*





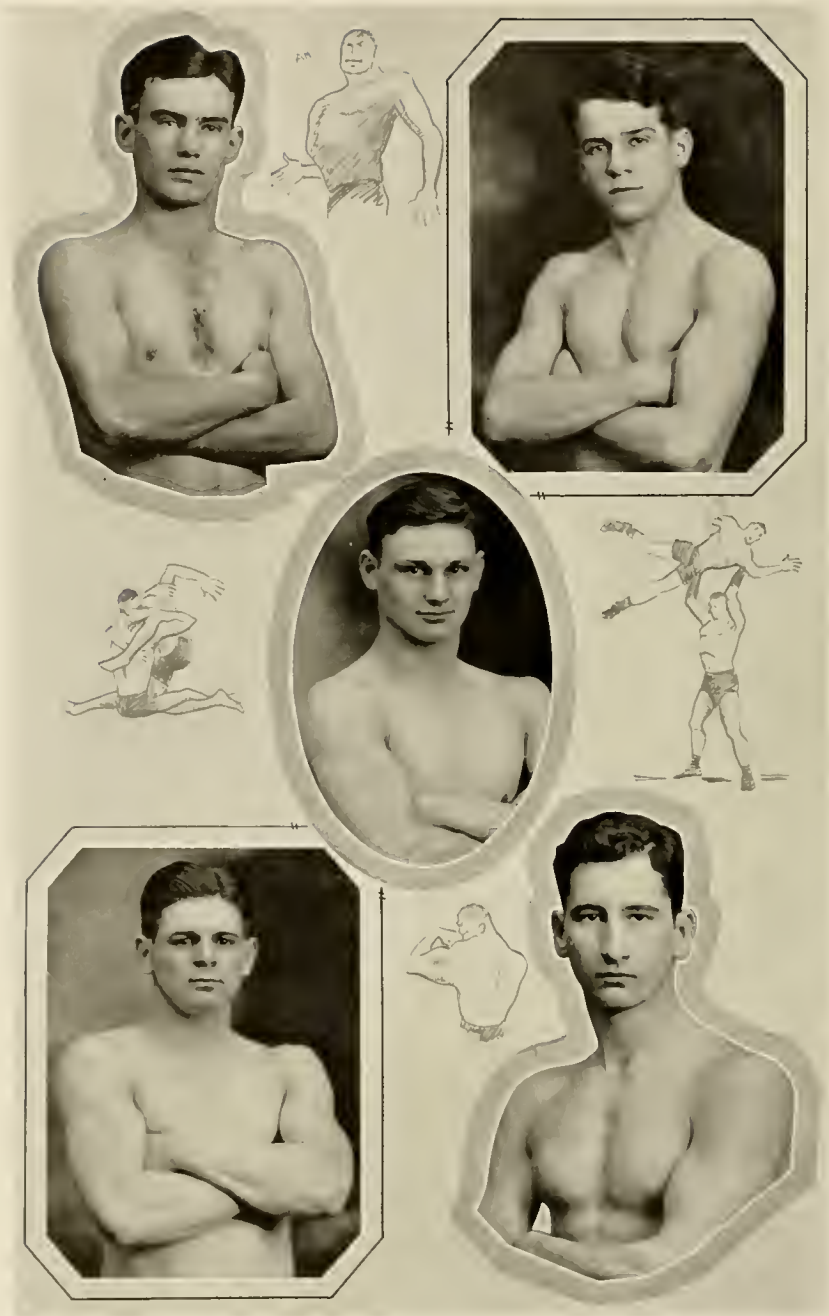

#### WRESTLERS

We thought they were all intermural winners but they aren't. Anyway, they are Ray and Clever, top; Hull, Center, and Rumbaugh and Breed, bottom. Four of them are intramural winners, and the other is a varsity man.



# ATHLETICS A WOMEN'S



SARAH HATCHER, HARRIET ROGERS, MARIAN ICKES, CHARLOTTE E. LA TOURETTE.  
Absent: RUTH ALEXANDER

## Women's Department of Physical Education

OHIO UNIVERSITY may well be proud of its Physical Education department for women. It ranks high among the seven such departments in the state which offer women a four year course in physical education with a B. S. degree and a teacher's certificate.

Miss Sara Hatcher is the head of the department and working with her are: Ruth Alexander, in charge of dancing and Studio Club; Harriet Rogers, swimming instructor; Marian Ickes, Charlotte LaTourette, and Dorothy Beise, conducting classes and instructing in various other sports. Miss Hatcher and Miss Alexander have received their Masters Degrees and all other instructors are working toward that end.

The purposes of the department, according to Miss Hatcher, are to train teachers and to provide wholesome recreation, fun and sports for the women of the University. In the fall classes in hockey and tennis are given. When inclement weather necessitates indoor work instruction is given in swimming, basketball and volley-ball.

Physical education for women has advanced rapidly at Ohio during the past few years. Two new instructors have been added to the staff and much more major work is being done. The physical education curriculum has been enlarged and new electives added. Courses are now being offered in health work, practical physical education work, scouting, and orthopedic. It is the plan of the department to spread out and include as many new courses as possible.

At the present time the Women's Gym is filled to capacity and the problem on hand is to find more space. If the department continues to grow as it has in the past it will be necessary to build a new gymnasium for women.



ROW 1.—MARTHA RANDELL, BERTHA KULBERG, SOPHIA ELIKAN, MARY CHESSMAN.  
 ROW 2.—MARIAN FLUKE, GERTRUDE FOLTS, ELIZABETH RODEWIG, MISS ALEXANDER, MISS ROGERS.

## Varsity "O" Association

THE Women's Varsity "O" Association is composed of those women who have been awarded a varsity "O" by the Women's Athletic Association. The "O" is an honorary award which is given a girl who has won 1300 points by participating in athletics and has passed the approval of the W. A. A. executive board. In addition to the points a girl must have a high scholastic standing, a sportsmanlike attitude, and a democratic spirit on the campus.

The Women's Varsity "O" Association was organized in 1926 after letters had been awarded three girls for proficiency in athletics. Since that time forty women have worn the "O" signifying their keen interest in physical education. At the present time there are eight members of the association. Marjorie Carter, who won the award last year, is president of the group. Those who have received letters this year are: Martha Ransdell, Bertha Kulberg, Sophia Elikan, Mary Chessman, Marian Fuke, Gertrude Fouts, and Elizabeth Rodewig. There are also two honorary members, Miss Rogers and Miss Alexander, instructors in the Physical Education department.

Although the "O" Association is governed by the W. A. A. constitution it is a separate organization having its own officers and social activities. Among the best known are the "Zero" parties given to initiate members into the group. The association also sponsors hikes, picnics, and other sports.







ROW 1. MARGARET SCHICK, MARJORIE CARTER, BETTY RODEWIG.  
ROW 2.—MARIAN FLUKE, SOPHIA ELIKAN.

## Women's Athletic Association

TO provide a sport for every girl and an adequate play program is the aim of the Women's Athletic Association of Ohio University.

The membership in the association is open to every girl upon the campus, the only requirement being that she win 100 points which are given for participation in the various sports and activities of the Physical Education Department. Each member of W. A. A. is then required to earn 100 points a year to retain her active membership in the organization.

The W. A. A. athletic program for the year has been divided into four seasons with appropriate sports. In the fall hockey and tennis are played. During the winter season there is basketball and apparatus. The mid-season is occupied with volleyball and swimming and in the spring the active sports are track and baseball. There are also several year round activities such as hiking and dancing. Thus W. A. A. aims to provide a sport which can be participated in by any girl at any time of the year.

Margaret Schick, a senior, and a major in the Physical Education department is president of the organization. Other officers, which comprise the executive board are Marjorie Carter, vice-president; Elizabeth Rodewig, secretary; Sophia Elikan, treasurer, and Marian Fluke, social chairman.

In addition to its program of sports W. A. A. has numerous campus activities, among the best known of which is the annual carnival held in the Men's Gymnasium on Homecoming day. Each sorority takes part and prizes are awarded for the largest sum of money made and for the best decorated booth. The association also sponsors several dances and banquets during the course of the year.

W. A. A. has been an unusually successful organization thus far and credit is due to its splendid executive board. It has the backing of the entire physical education department and the approval of the campus.



Row 1.—LOUISE DAGGETT, ELIZABETH FAUBION, MARION FLUKE, MARY GAULT, GEORGIANNA GUTHRIE, SOPHIA ELIKAN.  
 Row 2.—BERTHA KULBERG, EONA JUERGENS, LOUISE ICKES, MARTHA RANSDELL, THELMA THOMAS, ALBERTA HEIO.  
 Row 3.—DOROTHY F. JONES, DOROTHY O. JONES, MARION MILLIGAN, JOSEPHINE SLESS, HARRIET ROGERS, HANNAH JOYCE.  
 Absent: RUTH MEEK, HENRIETTA CHANDLER, WILMA HICKMAN.

## Ohio Aquatic Club

THE Ohio Aquatic Club was organized in 1927 to further an interest in swimming among the women of the university.

Membership in the organization is limited to those girls who display a marked ability in aquatic sports. Before becoming a member of the club it is necessary to pass rigid swimming tests on the various strokes and dives. After receiving membership one may, through passing a series of tests become a master swimmer. The master swimmer may then test applicants for admission and may next pass the life saving tests.

The present membership totals twenty women whose officers are: Louise Ickis, president; Bertha Kulberg, vice-president; Martha Ransdell, secretary and Marian Fluke, treasurer. Miss Harriet Rogers, the department instructor in swimming, is the faculty advisor of the group.

Every year O. A. C. sponsors a water carnival which takes the form of a pageant at the open pool on Union Street. All swimming classes take part in this exhibit and much interest is evinced in aquatics at this time.

The social activities of the club consist in a swimming party every month to which teachers, pupils, and their friends are invited. Every summer the Aquatic Club takes a cottage at Buckeye Lake for a short vacation period.

It is believed by the department that the club has done much to adding interest and furthering a love for swimming among women of the university.





SWIMMERS

Mermaids all and proficient ones in the bargain—one, two, three, lean, one, two, three, pull.

One Hundred and Sixty-Six





O. A. C. CARNIVAL  
 Clownish tricks—Father Neptune—Guess Who?—Just like a swan—A feat of strength.  
 One Hundred and Sixty-Seven







## Studio Club

Louise Daggett  
Bertha Kulberg  
Dorothy Beadle  
Mary Chessman

Alene Wills  
Alyce Fike  
Louise Sargeant

Elizabeth Faubion  
Marian Fluke  
Gertrude Fouts  
Irene Gillespy

Eunice Fitch  
Betty Sells  
Lily Butcher

Virginia Minter  
Susan Porterfield  
Martha Ransdell  
Margaret Schick

Miss Ruth Alexander, Faculty Advisor



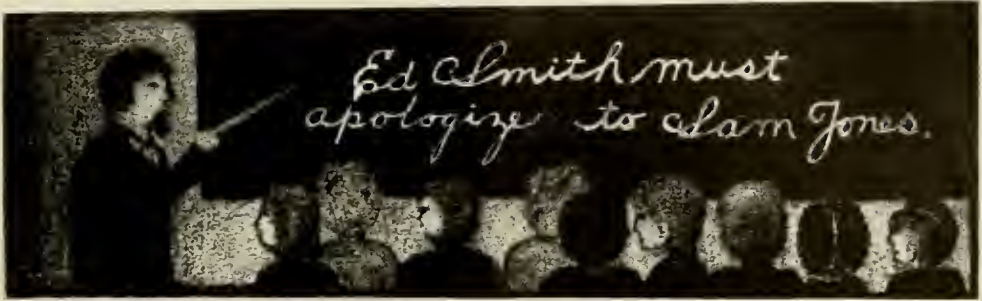

PUBLICATIONS

The word "PUBLICATIONS" is written in a large, bold, serif font, spanning the width of the page.



THOMAS E. BYRNE  
*Editor-in-Chief*

EDWARD H. PAUL  
*Business Manager*

## The 1930 Athena

### EDITORIAL DEPARTMENT

*Assistant Editor*  
Allen Moon

*Photography Editor*  
Norman Lewis

*Stenographers*  
Erma Kovach  
Betty Staffeld  
Iris Young

*Fraternities and Sororities*  
Betty Breeze

*Women's Athletics*  
Alice Kirkup

*Sports*

Mike Graban—Editor  
Dillon Cundiff—Football  
Lawrence Rhodes—Basketball  
Charles McCormick—Track  
Steve Komarck—Baseball

*Senior Class*—Violet Colling  
*Junior Class*—Robert Ogier  
*Sophomore Class*—Judy Reed  
*Freshman Class*—Clifford Hughes  
*Religious*—Edward Keefe

*Honoraries*  
Arthur Hughes

*Humor*

Ernest Pflock  
Elmer Dingleday  
Lawrence Rhodes

*Faculty*  
Al Smith

*Dramatics*  
Lizbeth Paton

### OFFICE FORCE

Dave Stein, Inetta Pfister, John Earley, John Dissley, Lois Gilliland, Wilma Goertz, Ester Cordwin, Fern Riley, Alice Jane Henry, Billie Ferrell.

*Faculty Advisor*—Prof. George Starr Lasher

### ART STAFF

Betty Wilson, *Editor*

Paul Stanford, *Architectural Editor*

Louise Daggert, Irene Gillespey, Mary Albert, Grace Srobel, Margaret Slusser, Betty Battles, Edith Annon, Wallace Whippo, Mildred Bolman, Frances Drake, Michael O'Mellan, Emily Humphry, Charles Gressle.

*Art Advisory Board*—Miss Klenum, Miss Brison, Miss Work, Miss Way, Miss Stahl.





**EDITORIAL STAFF**

- Row 1.—ALLAN MOON, NORMAN LEWIS, ERMA KOVACH, ELIZABETH BREESE, ROBERT OGIER, VIOLET COLLINS.  
 Row 2. BETTY STAFFELD, ARTHUR HUGHES, EDWIN KEEFE, MARY ALBERT, JUDY REED, JACK EARLY, MICHAEL GRABAN  
 Row 3. CLIFFORD HUGHES, LAWRENCE RHODES, JOHN DISSLY, PAUL STANFORD, ALICE KIRKUP, STEPHEN KOMARC, HARRY  
 McCORMICK.  
 Row 4. ELMER DINGLEDEY, IRIS YOUNG, LOIS GILLULAND, FERN RILEY, ESTHER CORDWIN, DILLON CUNDIFF, EINETTA PEISTER.

**Business Staff**

- Asst. Bus. Mgr.—William Martindill Adv. Mgr.—Robert G. Corace Circulation Mgr.—M. F. Yenny  
 Advertising Staff—Gerald Wood, Lucille Dutton, George Cochran, Helen Louise Cline,  
 Douglas Korb, Mary Ellen Wood, Porter Crawford  
 Circulation Staff—Paul Sweeney, John Bond, Jane Mooney  
 Secretary—Louise Sargent Bookkeeper—Rex Baxter Faculty Advisor—Clark E. Williams

**ATHENA BUSINESS STAFF**

- Row 1.—M. F. YENNEY, WILLIAM MARTINDILL, LOUISE SARGENT, ROBERT G. CORACE, REX BAXTER.  
 Row 2.—JANE MOONEY, DOUGLAS KORB, GERALD G. WOOD, LUCILLE DUTTON, JOHN BOND.  
 Row 3. GEORGE COCHRAN, HELEN LOUISE CLINE, PORTER CRAWFORD, PAUL SWEENEY, MARY ELLEN WOOD.







CHARLES ETSINGER  
*Editor-in-Chief*



DARRELL GROVE  
*Business Manager*

## The Green and White

### EDITORIAL STAFF

*News Editors*

David Stein  
Michael Graban  
Thomas Byrne  
Jane Warner

*Literary Editors*

Helen Gent  
Margaret M. Carney  
Esther Bradbury

*Society Staff*

Lisbeth Paton  
Margaret Laverty  
Helen Roush  
Mary Ellen Wood

*Sports Editor*

John Alden

*Assistants*

Michael Graban, Edward Cooney, Eleanor Sullivan, Robert Vore, Alice Kirkup,  
Lawson Diggs, Charles A. Densmore, Paul Clever.

*Proof Reader*

Rowena G. Sprout

*Columnist*

Edna Ervin

*Dramatic Editors*

Eleanore J. Garrett  
DeLoris M. Cherry

*Feature Editor*

Judy Reed

*Art Editor*

Mary Albert

*Exchange Editor*

Charles Greenbaum

*Religious Editor*

Chrystal Cupler

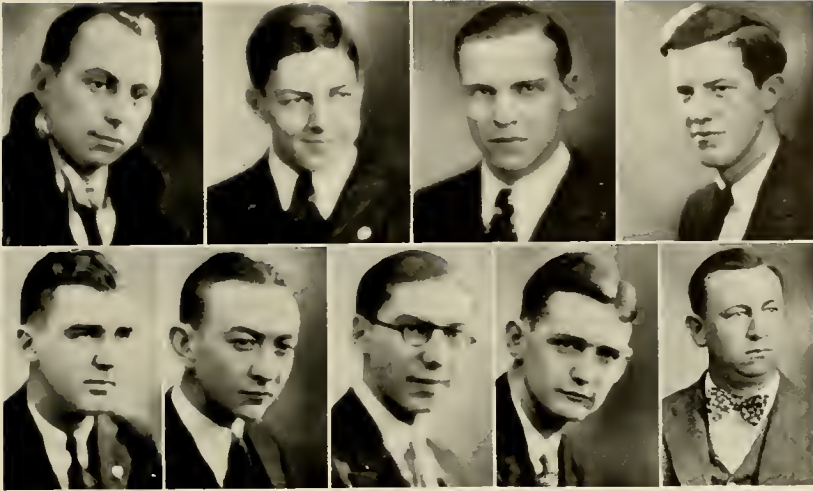

BUSINESS DEPARTMENT  
 ROW 1.—HARRY ERNEST KELLY, JACK WADLEY, PAUL ASKUE, ROBERT CARLSON.  
 ROW 2. ROBERT RANDOLPH, HAROLD PIERCE, ARTHUR FISHER, B. F. BECKLER, JR., H. E. KECK.

### Green and White Business Staff

*Advertising Manager*  
 Harry Ernest Kelly

*Circulation Manager*  
 Jack Wadley

*Assistants*

B. F. Beckler, Charles Way, Hollis Shaffer, H. E. Keck, Myron Parker.

*Business Staff*

Paul Askue, David Titus, Robert Carlson, Robert Randolph, Harold Pierce,  
 Ralph Miller, Arthur Fisher, Elden Hauck.



EDITORIAL DEPARTMENT





ELMER W. DINGELDEY  
*Editor-in-Chief*



RUSSELL A. UNKRICH  
*Business Manager*

## The Green Goat

### *Editorial Staff*

Eleanor Hazeltine, *Asst. Editor*

John Alden

Daisy Ervin

Edna Ervin

Tom Byrne

Mike Graban

Dave Stein

Edward Cooney

Ernest Pflock

Robert Kiser

George Wakely

Edwin Weinbaum

### *Art Staff*

Mary Albert

Lawrence Flinn

Russell Zook

Vitis Dimeglio

Harry Henning

J. Voloshin

H. Chandler



GOAT EDITORIAL STAFF

Row 1.—JOHN ALDEN, TOM BYRNE, EDWARD COONEY, DAISY ERVIN, MIKE GRABAN, EDNA ERVIN, ELEANOR HAZELTINE  
 Row 2.—ROBERT KISER, GEORGE WAKELY, EDWIN WEINBAUM, MARY ALBERT, VITIS D'AMEGLIO, LAWRENCE FLINN,  
 RUSSELL ZOOK.

*Business Staff*

Ross Sams, Mgr.  
 Glenn Broomall  
 Clare Beatty  
 Robert Corace  
 Bayard Flick

William Smith  
 Louise Sargent  
 Kenneth Walters  
 Mary Ellen Wood  
 Junius Stone

*Secretaries*

Virginia Armstrong  
 Judy Reed  
 Elizabeth Brunner

*Publicity*

Ben Kranz, Mgr.  
 Leavitt Gard  
 Jim Gross  
 C. Pickar

Tucker Webb, Mgr.  
 James Berry

*Circulation Staff*  
 John Behrendt  
 John Toner  
 Clarence Bryan

Jack Wolf  
 M. P. Yenney

GREEN GOAT BUSINESS STAFF

Row 1.—ROSS SAMS, GLENN BROOMALL, ROBERT CORACE, BAYARD FLICK, WILLIAM SMITH, CLARENCE BRYAN  
 Row 2.—LOUISE SARGENT, KENNETH WALTERS, MARY ELLEN WOOD, CLAIRE BEATTY, TUCKER WEBB, JOHN BEHRENDT.  
 Row 3.—JOHN TONER, JACK WOLFE, M. F. YENNEY, ELIZABETH BRUNNER, LEAVITT GARD, BEN KRANZ.





## The Ohio Alumnus



CLARK E. WILLIAMS  
*Alumni Secretary*

MUCH of the admirable alumni spirit exhibited by former students of Ohio University is traceable to Clark E. Williams, alumni secretary, and the publication of which he is editor, the Ohio Alumnus. Had there not been more than the customary amount of enthusiasm, it is probable that the Alumni Memorial Auditorium would not be as large as it is, nor would the sale of stadium bonds have been as rapid.

The Ohio Alumnus, which is published throughout the year, is eagerly read by Ohio graduates scattered throughout the country because it is wide in its scope, and is full of interesting information. There are always a few pages of alumni personal items, including marriages, and births, editorials concerning subjects of alumni interest, briefs of campus activities, athletic summaries and predictions, and articles dealing with outstanding successes made by graduates in their respective fields.

The remarkable success of the championship football team was given the amount of space it deserved in the magazine. In the fall issues, reproduction of newspaper accounts of the Bobcats, cuts of outstanding players, details of games, and even editorials, appeared with regularity.

Although the Alumnus is an alumni publication, undergraduates read it as eagerly as do the graduates. The article dealing with the successes of graduates is always full of interest. Then too, news that is sometimes missed by student publications appears in the magazine.

The illustrations used in the publication are always excellent both from the standpoint of selection and clarity. A view of the campus usually appears on the frontispiece page while pictures of successful graduates and undergraduates appear throughout the entire magazine.

Again it must be said that much of the enthusiasm of the alumni body is due to the efforts of Mr. Williams. His publication is deserving of all the praise it receives.

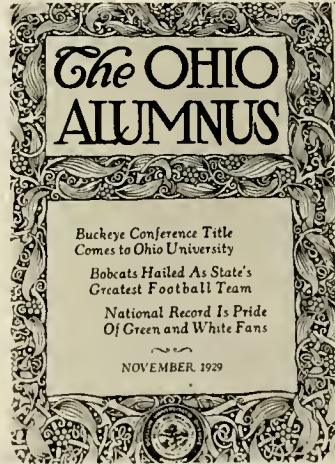

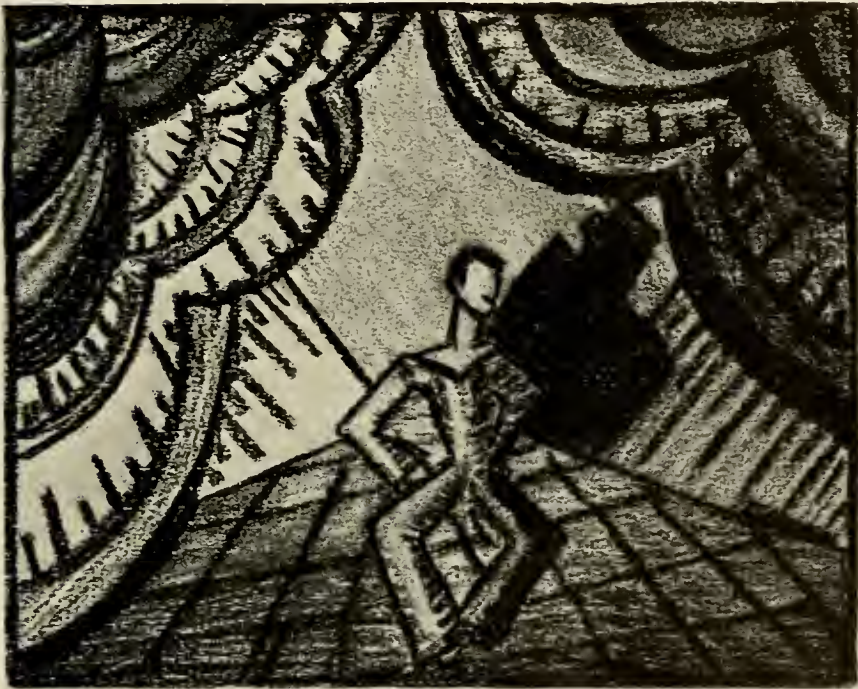

# DRAMATICS DEBATE

## Playshop

FULTON OURSLER, the distinguished New York playwright, impressed by the manner of staging and acting revealed in "Beggar on Horseback", the Koffman-Connelly expressionistic satire, gave the director special permission to offer the Glenn Hunter success "Behold This Dreamer" as the opening play of the 1929-30 season. Howard Blaine, Theora Bartholomew, Gordon Logan, Robert Whittier and Louis Shaw were cast in leading roles in recognition of their superior work in the University theater. Their interpretations provided sufficient reason for the distinctive tone evidenced in this modern comedy. Theatre Arts Monthly, a publication devoted to the interests of the world theater, reproduced Vincent Jukes admirable settings for "Behold This Dreamer" as illustrative of the creative expression found in the tributary theater.

Succeeding this major venture, the Playshop indulged in a novelty presentation at "The Hillside Theater". Under the direction of Harold Evans, Playshop director, and Jean Rauch, a student major in dramatics, "The Grill", a mystery comedy by George Woodruff Johnston and "Juliet and Romeo" by Harry Wagstaff Gribble were offered with the air of informality that the occasion demanded. Elma Stout, Iris Young, Dorothy Lindquist and Gordon Logan distinguished themselves by the smoothness of their playing. Lawrence Rhodes appeared as monologist.

Thruout the year heavy emphasis has been placed on the selection of distinctive plays for the Convocation program. "The Potboiler", an extravagant satire by Alice Gerstenberg, was interpreted in the manner of the "Naughty Nineties" with complete abandon by Howard Blaine, Helen Rouch, Dorothy Beadle, Lindley Smith, Louis Gettings, Vincent Jukes and John Hulbert. "Great Moments", a nonsensical comedy by Raymond Moore, sent the audience into hilarious response thru the efforts of Jack Swanson, Mildred Ruppe and Phyllis Brown.

Without question the most deeply significant plays of this series have been "The Valiant" by Holworthy Hall and Robert Middlemass and "Where The Cross Is Made" by Eugene O'Neill. These two plays were chosen with "The Undercurrent" by Faye Ehlert, for a public presentation sponsored by the American Association of University Women in appreciation of the Playshop's program of



superior plays. The original casts including Lawrence Rhodes, Jean Rauch, Edwin J. Smith, David Titus, Helen Roush, Lindley Smith, Henry Harding, Irene Cowan, Gordon Logan, Irene Askue and Helen Goss, repeated their vivid portrayals.

"Sun-up" by Lulu Vollmer came as a mid-season triumph. The realistic setting, the exceptional acting of what was known as an all-star cast were accorded unanimous approval. Lavery, Rhodes, Rauch, Blaine, Moon, Johns, Lane and Dowd are names to be remembered in recollection of noteworthy achievement in dramatic characterization.

"The Last of Mrs. Cheney" presented Henry Harding, Jack Swanson, Mildred Ruppe and Lindley Smith as leading actors in this all-Freshman production. Acting assignments were given in recognition of efforts evinced by these players thru the season.



PLAY ?





## The Comedians

THE Comedians of Ohio University meeting the implied definitive quality of their name, danced, sang and acted their newest original offering "Sunshine Inn" at a comedy pace which quite completely swept the audience into the hilarious scene.

"Sunshine Inn" with its book by the director, Harold Evans, developed from an original plot conceived by himself, Edwin J. Smith, Lawrence Rhodes and Howard Blaine, clicked from the opening scene. The all-star cast composed of such fun-makers as Robert Ferguson, Lawrence Rhodes, Louis Shaw, Howard Blaine, Henry Harding, June Smith and Vincent Jukes, developed the comedy situations into what Variety would term a "rave".

The score composed by Charles Gressle, musical director of the production; Vincent Jukes and Henry Harding, achieved a popular rhythm which projected the show into the "hit" class.

As in previous Comedian presentations, the dancing choruses, directed by Howard Blaine, achieved a nearly perfect precision of ensemble work through their intricate dances and were compelled to respond to repeated encores until tired feet said, 'no more'.

John Rood, whose distinctive programs have been a feature of both Playshop and Comedian productions, designed the settings for "Sunshine Inn". Vincent Jukes, as technical director, gave a most faithful interpretation of the artist's designs in constructing these settings. Jukes' co-workers, as scene builders, were the members of the class in Theatre Arts in the Department of Dramatic Art and Production. Programs for "Sunshine Inn" were designed in the modern manner by Arthur E. Hanna.



Dillon Cundiff, as stage manager, and Robert Randolph, in charge of publicity, deserve credit as unsung heroes for their work in launching this year's Comedian success in smoothly running performance before large and appreciative audiences.

The Comedians may well say that in "Sunshine Inn" they have quite definitely topped in popular approval the reception accorded "Hello Happiness" and and "Dawn O'Day".



BEEDE  
*Vice President*

BLAINE  
*President*

O'HARA  
*Treasurer*





Row 1. KENNETH C. COULTER, CARL W. SLACK, RALPH R. BROWN, I. I. HENNINGER,  
Row 2. MAURICE W. FORAKER, DAVID A. STEIN, ROBERT W. WHITTIER, D. J. EMBLEN, EDWARD COONEY.  
Absent: PAUL MORITZ, CHARLES GREENBAUM, CHARLES ZIKA.

## Intercollegiate Varsity Debate

“NOT only because the question was an interesting one, not alone because we met a number of very fine debate teams, but chiefly because everyone who participated took an active interest in his work, this forensic season more than any other has been a successful one.”

Thus reviewing the work of the debaters whom he has directed, Prof. William H. Cooper, head of the Department of Public Speaking, sums up the past year in debate. The forensic season has been notably successful, a large number of candidates trying out for positions on a squad which faced the most difficult schedule ever before attempted.

Of the eight debate teams finally selected, Professor Cooper has developed a group which has equalled in performance that of any university in its class. Practice meets each week eventually led to the equal alinement of the speakers on either side of the question for debate “resolved that admission to institutions of higher learning be restricted to those showing special ability.”



ROW 1.—GEORGE COCHRAN, HARRY C. MAHAN, ROBERT WITSCHY, MARSHALL CARLISLE, JOHN WILSON.  
 ROW 2.—EDWARD C. KEFFE, HARRY L. BROWN, S' STUART KLEIGER, HOWARD CONNELL, HARRY WOO.  
 Absent: JOHN B. HOLOEN, CHRIS JORGENSEN.

## Intercollegiate Varsity Debate

**H**ARVARD UNIVERSITY, always a staunch defender of restriction, debated against an Ohio University team in Alumni Memorial auditorium at Convocation Wednesday morning, April 9. The debate was outstanding in giving proof of the capability of Ohio's forensic squad.

The first meeting of the season was in a debate against West Virginia, held in Ewing Hall Auditorium on February 14. Ohio University upheld the affirmative, while the Mountaineer squad favored the negative. On the following Friday, the two schools interchanged viewpoints, and Ohio team traveling to Morgantown, West Virginia. From that time on debates were held almost weekly through March and April.

Major forensic meetings were those with Ohio Wesleyan, Miami, Dennison, and University of Cincinnati. Early in the season, Kenneth C. Coulter, Leonard L. Henninger, and Robert W. Whittier formed a committee to negotiate with other schools to arrange debates in addition to the ones scheduled. An active correspondence was conducted with Western Reserve, Wooster, Muskingum, Marietta, and several other schools in the neighborhood of Ohio University.







Scenes  
from  
Playshop  
Productions

↳Sun Up↳



↳The Undercurrent↳



↳The Valiant↳



↳Where the Cross is made↳



↳Sun Up↳

↳Behold this Dreamer↳





MUSIC



ROW 1 DR CLARENCE C ROBINSON, SVEN V. LEKBERG, DE FOREST INGERHAM, ALLAN RAYMOND KRESGE, PAUL SEBRING.  
 ROW 2 WILLIAM RANSON LONGSTREET, CURTISS W. JANSSEN, IRENE ELLEN WITHAM, JOY CUTLER, HELEN JANE HEDDEN.

## School of Music

CLARENCE C. ROBINSON,  
 Mus. M., Cincinnati Conservatory of Music,  
 Director of Music

MARGARET A. BENEDICT,  
 A. B., Wilson College,  
 Assistant Prof. of Voice

VERA BOARD,  
 L.T.C.M., Toronto,  
 Instructor in Voice

JOY CUTLER,  
 A. B., Dennison,  
 Assistant Prof. of Voice

HELEN JANE HEDDEN,  
 Assistant Prof. of Voice and  
 History of Music

DEFOREST W. INGERHAM,  
 B. Mus., Ithaca Conservatory,  
 Associate Prof. of Violin

CURTISS W. JANSSEN,  
 Assistant Prof. in Wind  
 Instruments

ALLEN RAYMOND KRESGE,  
 Assistant Prof. of Organ,  
 Harpmony, and Piano

SVEN VICTOR LEKBERG,  
 B. Mus., Northwestern,  
 Associate Prof. of Piano

WILLIAM RANSON LONGSTREET  
 A. B., B. Mus., Ohio U.,  
 Assistant Prof. of Piano

LILLIAN BOLES ROBINSON,  
 B. Mus., Liberty Ladies' College,  
 Assistant Prof. of Piano

PAUL SEBRING  
 Instructor in Voice and  
 Solfeggio

WILLIAM BENNETT SHIMP,  
 A. B., Ohio U.,  
 Instructor in Violin and Ensemble

IRENE ELLEN WITHAM,  
 Mus. B., Ohio U.,  
 Instructor in Piano

APPEARING before the student body at various times during the past year, the organizations of the School of Music have become well known to everyone on the Ohio University campus. Comparison of the excellence of their performance is difficult, for all have worked equally hard to attain near-professional perfection.

Perhaps the greatest impetus has been given the Ohio University Band, numbering 85 members, under the direction of Professor Curtiss W. Janssen. New courses in hand instrumentation have established a precedent in this educational field. The University Symphony Orchestra, numbering 60 members, has also been active in presenting several concerts, directed by Professor De Forest W. Ingerham.

The Girl's Glee Club, supervised by Mrs. Margaret A. Benedict, played host to the sixth annual gathering of more than 200 members of the Ohio Association of Girl's Glee Clubs, representing seven universities, when they met here to compete for a coveted trophy as best girl's glee club in the state. The Men's Glee Club, under the direction of Professor C. C. Robinson, co-operated at that time, as it has on numerous occasions, in representing the spirit of Ohio University's welcome.

The Music-Lecture Course presented this year was the most expensive in the state, featuring such outstanding attractions as Galli-Curci, Tito Schipa, Will Irwin, and Paul Kochanski.



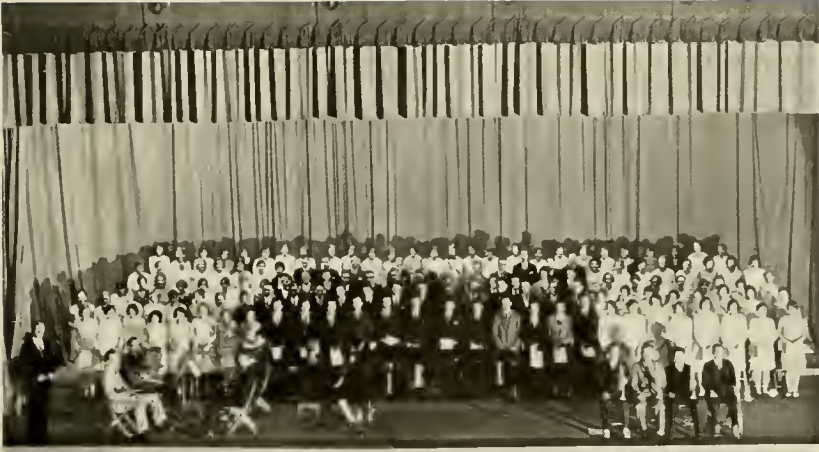

UNIVERSITY CHORUS

## The Ohio University Chorus

COMPOSED of two hundred singers, the Ohio University Chorus has contributed much to the program of events in several major celebrations during recent years.

Last year the chorus played an important part in the dedication of the Alumni Memorial Auditorium, while at Christmas time, the group created the proper yuletide atmosphere by singing a number of Christmas Carols.

The chorus meets for practice once each week in Music Hall and is under the direction of Prof. C. C. Robinson, head of the school of Music.

The purpose of the organization is to foster and to preserve the works of masters, according to Prof. Robinson. The great popularity of the chorus is attributed to the fact that while developing vocal ability, it develops an appreciation of immortal music among the members. A detailed history of the events leading up to the writing of the song under consideration is given before practice.

Both men and women, many of whom are members of the glee clubs, take part in the activities of the chorus.







MEN'S GLEE CLUB

## The Men's Glee Club

THE Men's Glee Club of Ohio University is composed of about fifty of the best singers in the school. Under the direction of Prof. C. C. Robinson, head of the School of Music, the organization carries out a program each year that includes both local and distant appearances.

Try-outs are held in the spring for old members while the freshmen are given an opportunity to display their talent in the early fall.

Membership in the group is considered an honor at Ohio University because of the keen competition between the unusually large number of good singers. The School of Music at the university has an enviable reputation for thoroughness and graduates of this school have met with much success in after graduation work.

Each year the Ohio University Men's Glee Club competes in the Ohio Intercollegiate Glee Club Contest. The winner of the state contest participates in the national contest.

Prof. Robinson has been head of the School of Music here for a number of years. Prior to his arrival here, he held a similar position at Pennsylvania State College.



GIRLS' GLEE CLUB

## Girls' Glee Club

Eliza Plum	-	-	-	-	President
Evelyn Kocher	-	-	-	-	Business Manager
Mildred Masten	-	-	-	-	Accompanist
Marion Earlywine	-	-	-	-	Librarian

WINNING of third place in the annual Eistedfodd at Jackson in October was one of the most important accomplishments of Ohio University's Girls' Glee Club during the past year. The club, with an entire personnel of 36 members, competed against city organizations that rank among the highest in the state.

Members of the Glee club are selected through competitive try-outs in which beauty and quality of voice play a large part. Mrs. Margaret Benedict, director, this spring finishes her fifth year on the campus.

The club appeared in several concerts during the year, one of them at Cambridge in January 25 the group broadcast from WAIU, at Columbus, and earlier in the week appeared in a program at convocation at the University.

The annual inter-collegiate song contest was held at Athens this year, with the Ohio University club competing with 6 other schools. Prior to 1930, the club has won first place once, and second place twice. Members of the club are also members of the university chorus, which also appeared before the student body in a special musical program. Presentation of the concert in Cambridge was a new plan worked out this year by Mrs. Benedict.





## Ohio University Band

WITH the arrival of Prof. Curtiss W. Janssen, formerly of Sousa's famous military band, plans for the greatest student band in the history of the university were laid last summer. The result of the praiseworthy work of the man was a band of about 85 pieces, and an excellent one.

Prof. Janssen is a full time band instructor, a novelty for the Ohio campus. From his office in the Memorial Auditorium, he gives individual and group instruction in the use of instruments to every member of the musical organization.

Through his efforts, new instruments that are not often heard in such bands, were purchased. He conducted special classes in the trombone, the tuba, clarinet, and several other instruments. Throughout the school year, members of the band took part in convocation services.

That a band augments school spirit at athletic events has long been an accepted fact. Throughout the Bobcat's glorious football season, the band accompanied them on all of their trips and added further prestige to the university.

It might well be said that the band is a great advertiser of Ohio University. Their well trained marching, combined with Andy Mandula's impressive strutting and Prof. Janssen's comprehensive direction, never failed to impress the onlooker with a feeling of respect for the rise of Ohio's greatness.



## Ohio University Orchestra

A GREAT deal of interest is displayed in the Ohio University Symphony orchestra both by students and members of the faculty. The musical organization is composed of about forty undergraduates and instructors who are interested in musical instruments.

An increasing number of students interested in music and whole-hearted efforts on the part of members of the faculty of the School of Music have brought about the growth of the group from about ten pieces to the present size. Practically every symphonic instrument from the flute to the timpani is represented in the organization.

Several recitals are given during the year both in Athens and in nearby cities. Frequently during the past year, members of the organization have furnished music for Convocation services.

DeForest W. Ingerham, head of the violin section of the school of music is conductor of the orchestra. He has been in charge for the last three years. He is former head of the same department at Wittenberg College, Springfield, Ohio.

The purpose of the organization is to give the students a thorough training in music in an effort to bring the works of the classics and modern music to the people of the state.







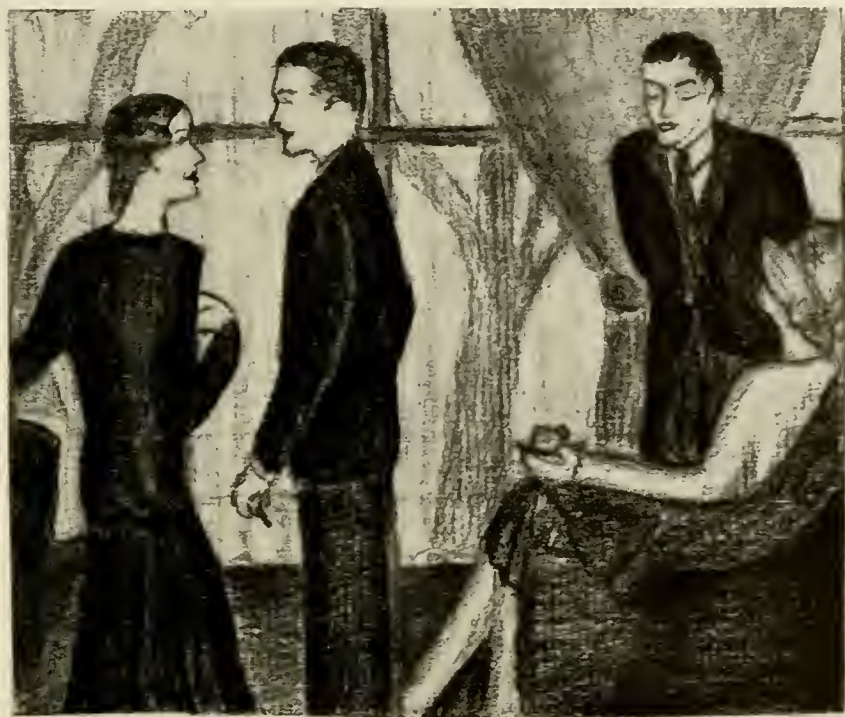

CLUBS



ROW 1. MARGUERITE LUKENS, EDITH ANNON, BETTY BATTLES, EUFANOR BRIGGS, ALICE RUTH DONLEY, FRANCES DRAKE, IRENE CHLESPEY.  
ROW 2. EMILY HUMPHREY, DOROTHY JONES, BERNICE KAISER, ENDA KENNEDY, MARJORIE LUPSE, KATHERINE MCCALL, EVA SAUER.  
ROW 3—MARGARET SLUSSER, HELEN SNOWDEN, GRACE STROBEL, BETTY TOMKINS, BETTY WILSON, MISS BEDFORD, MISS WORK  
Absent: MISS BRISON, MISS WAI, MISS KLEMM, MISS ABEL, ROSABELLE CLEMENTS, HARRIET JACOBI, EVA KALTENBACH

## Art Colony

THOUGH not yet established in Bohemian quarters of the Greenwich Village type, the Art Colony has established itself on the Ohio University campus as a distinct group. Members of the organization have taken part in many student functions, and not the least of their accomplishments has been the completion of most of the art work for the 1930 Athena.

Founded as the Art Club of Ohio University in 1912, the organization had as its purpose the creation of a common interest among art majors and members of the art faculty. A new name, the "Art Colony," was adopted this year and members proceeded on a definitely outlined activity program.

The first meeting was a Chop Suey Supper in honor of the new art majors. Isobel Work gave an illustrative talk on art in connection with her European travels. Her manner of presentation was so delightful that it created much interest among the new members.

The Art Colony met again on December 10. The activity was to design and print individual Christmas greetings. The origin, history, usage, and process of making Christmas cards was woven into a charming story told by Germany Klemm. Design, color, and originality were the three points which she stressed.



ROW 1.—GRAGO BATTISTONE, RALPH BROWN, GLENN COLE, DON DOWD.  
ROW 2.—CHARLES ETSINGER, JOHN HULBERT, EDGAR HOUSE, DR. H. R. WILSON.  
Absent: BELFORD NELSON.

## Booklovers' Club

STIMULATION and increase of student interest in literary topics is the aim of the Booklovers' Club, organized here October 18, 1911, for the purpose of promoting the critical study of subjects of a literary and philosophical nature.

Although Booklovers' Club included the study of philosophical subjects in its initial resolve, the field has been limited for the most part to literature. The organization is primarily a study circle. Last year meetings took up lives and works of contemporary English poets, while this year study of contemporary American poets is being made.

Dr. H. R. Wilson, of the College of Education, was elected advisor and sponsor of the club at the time of its founding. He is also the originator of the club. Membership in the club is limited to 15 students. An appropriate literature course should be taken to prepare a background. Present members are Grago Battistone, Ralph Brown, Glenn A. Cole, Don Dowd, Charles Etsinger, John Hulbert, Edgar House, and Bedford B. Nelson.







MEMBERS

MARIAN MULLIGAN, LAURANE SHIELDS, FRED BLATTNER, RUSSELL HOAG, FERRIN STEELE, ROBERT COOPER, MARJORIE SONNER, HELEN PHILLIPS, JOSEPHINE ORVILLI, VELMA WALLACE, MURIEL VALL, GLAOKS MCGLEOD, MARIAN HARTMAN, HELEN VANE, ELIZABETH STEELE, MARGARET ALLEN, EDWARD STAS, BRIZA PENSION, DOUGLASS DOLE, ANNA COOK, MARY STEVENSON, EUDALIA TAGGERT, JANET KLOVE, SYLVIA MUNN, RALPH RODABUSH, ARTHUR HUGHES, R. J. BENZAGER, GLEN POSTEN, LINDLEY SMITH, W. H. FENZEL, RALPH BECKERT, C. M. COPELAND, WILLIAM RUSSELL, ELDON HAUK, MAURICE PATRY, FRED BEHRENS, ALLEN BUNNY, CARL KRINN, MARIAN KARE, HERBERT DAVIS, WILBUR URGAN, HENRY CLAY PALMER, JOE MILNER, CLAUDE NEASE, RAY NESS, RICHARD BLAUSSER, ADAM KUTUJARI, VIRGIL HARLESS, CERAUD WOOD, CARL EWING, CARL WILLIAMS, DELBERT MATHEWS, RUTH FOWLER, JANE MOONEY, KATHERINE WASSEM, ANN LOOSE, CLIFFORD HUGHES, OLIVER BRUMM, EVERETT LEITZ, NORMAN H. LEWIS, FRANK MCDADE, RUSSELL UNKRICH, MONICA UCKER, ALLAN MOON.

Commerce Club

- Carl Slack - - - - - President
- Gail Turpen - - - - - Vice President
- Leona Hughes - - - - - Secretary
- Darrell Grove - - - - - Treasurer

ALL students registered in the school of commerce are eligible for membership in the Commerce Club, which ends its seventh year on the campus this spring. The club was organized in 1923 for the purpose of bringing into closer association students of the school of commerce, ex-students, and men of affairs.

First officers of the club were Wescott Roach, Ralph Beckert, Jennie May Cooley, and Steve Morgan. Included among the prominent men who have spoken to the club are President Bryan, Jason Westerfield, director of publicity of the New York Stock Exchange; George Camp, chairman of the Board of Directors of the Cleveland Federal Reserve Bank, and J. E. Perry, president of the Valley Mold and Iron Company of Hubbard. Each of the men are well known speakers.

Meetings of the club are held on the third Tuesday of every month, and election of officers is held in May, at the last meeting of the organization.

Speakers at meetings of the club during the past year have included prominent Athens business men and members of the University faculty.



Row 1—DEAN CHUBB, THEORA BARTHOLOMEW, ELIZABETH BREESE, VETIS DiMEGLIO.  
 Row 2. DAISEY LEE ERVIN, EDNA ERVIN, CHARLES ETSINGER, MRS. N. FARIS, KATHERINE HYMEN.  
 Row 3.—AUDREY JACOBS, F. MORTON, JOHN B. O'MALLEY, LUCILLE VAN LEHN, CATHERINE WILSON.  
 Absent. MARY FRETTS, DR. HEIDLER, R. B. HEILMAN, GRETA LASH, C. N. MACKINNON, R. McQUISTON, H. H. PECKHAM,  
 R. SLUTZ, ELIZABETH TOMPKINS, E. UNDERWOOD.

## English Club

E. W. Chubb - - - - - President  
 Catherine Wilson - - - - - Secretary

DISCOVERY of creative literary talent among University students is the chief aim of the English Club, the oldest of departmental clubs on the campus. Membership in the organization is limited to students who are interested in writing, and who are especially proficient in English.

For more than thirty-five years the club has enjoyed a flourishing existence on the campus. At each meeting two or three members submit original stories or poems. Each production is then analyzed by club members on the points of style, choice of words, and elements of literary value. No critical work of contemporary authors is undertaken, but are limited instead to original effort.

The last meeting of the club is held in the form of a guest night, when each member is privileged to bring an interested friend. Meetings of the club are held in the home of Dean E. W. Chubb on Court street the first Tuesday of each month. Members, limited to a small number, are chosen by the club.





Row 1.—LILLIAN KITTLE, MAOALENE MARTIN, FRANCES PALMER, MISS KAHLER, EDNA ERVIN, MARGUERITE MARTIN.  
 Row 2.—RUTH ZIMMERMAN, JESSICA HUNTER, MARGUERITE WILSON, BETTY TOMKINS, HELEN YODER, MARY LOGUE  
 Row 3.—MERTILE HARLUCKER, DAISY LEE ERVIN, BETTY BROHANS, MARTHA COLE, ISABELLE CUNNINGHAM, AUDREY JACOBS.  
 Absent: MARION MILES, BERNICE PROCHASKA, LORENE BROWN, LUCILLE FRIEDRECH, IRENE SCHULTZ, RUTH PARK.  
 RUHAMAH BLUE.

## Folklore Club

Lillian Kittle	-	-	-	-	President
Marion Wyles	-	-	-	-	Vice-President
Madeline Martin	-	-	-	-	Secretary
Frances Palmer	-	-	-	-	Treasurer

**M**ADE up of twenty-five women from the undergraduate body who are interested in its field, the Folklore Club of Ohio University is entering the eleventh year of its existence.

The organization was formed to supply an outside source of information concerning the folklore of many lands. Phases of the subject, not touched upon in the classroom, are investigated and reported upon in the frequent meetings of the group.

During the past year, particular emphasis has been placed upon Irish, Indian, and Negro folklore. A committee in charge of program work designates which subject will be discussed at following meetings.

The Folklore Club was founded in November, 1919. Miss Mary E. Kahler, Associate Professor of English is faculty advisor. Membership is limited to twenty-five members. The written aim of the organization is "to stimulate an interest in folklore and to heighten the members' knowledge of the customs, traditions, and folk tales of America and other lands."



Row 1. HILDA ALLEN, HELENA ANTORIETTA, RUTH BAKER, HELEN BARTLETT, DELORIS CHERRY, MARTHA COLE, EUNICE FITCH.  
 Row 2.—ANJULIE FITZSIMMONS, ELIZABETH FLINN, HILDA FOWLES, LOIS GILLIAN, SHIRLEY HOUCK, RUTH HUMPHREY,  
 STELLA JOHNSON  
 Row 3.—ALICE KIRKUP, MARIAN McCLURE, JOSEPH McCULLOUGH, FLORENCE MOORE, LUCILLE MOORE, MARIAN MORRIS,  
 ALICE MORGAN.  
 Row 4. KATHRYN MYERS, STELLA REED, BETY RODGERS, ELAINE ROE, MILORED SHOR, RUTH WHITE, DR. WHITEHOUSE.  
 Absent: MISS GAYFORD, MARGARET KYLE, MISS LEETE, RUTH McCLURE, MISS NOSS, MAURICE PATRY, HELEN PETER,  
 M. RENKENBERGER, JOSEPHINE SHOR, LILA STAUFFER, JULIAN VOLOSHIN, MILORED WALDER, CATHERINE WARY,  
 HAROLO WEINBERG, MRS. ZENNER.

## L'Alliance Francaise

L'ALLIANCE Francaise is the French Club of Ohio University, brought to the campus in 1914. The club is composed of advanced students especially interested in the language, customs and ideals of France. Monthly meetings are held to develop friendship and common interests among the members. The work of the club is under the direction and supervision of Professor Mary T. Noss, head of the French Department.

One of the annual features of the L'Alliance Francaise is the presentation of a French play. On Thursday evening, December 5, "Par Un Jour de Pluie" was presented by a cast of students of French in Memorial Auditorium before a large audience of students and other persons interested in the language. The play was given entirely in French.

On January 16, the French Club presented the moving picture of "Cyrano de Bergerac" a comedy of Rostand, to a large audience of students, townspeople and visitors from neighboring schools and colleges in a matinee and evening performance. The picture was an exceptionally fine one made in France and played by leading French actors. The bringing of the movie to the campus resulted in an outstanding success for the club and a deeper appreciation of French literature for the audience.

Interesting features of club work already presented this year consist of a scene taken from Mme. de Rambouillet's salon written and presented by the students under the direction of Miss Noss and the presentation of the Christmas scenes taken from Maeterlick's "Bluebird" given at the Christmas meeting of the club. These are only a few of the activities listed for the year's work.







ROW 1. EMMA JANE BEARO, JANET BING, ROSE BLAHA, ZELMA BUTT, MARIAN COCHRAN, EDITH FEIOCK.  
ROW 2.—PAULINE FIERCE, DOROTHY FINLEY, GRACE FINLAY, NANCY FORSYTHE, LENNA HEITZER, MARY HILTNER, PAULINE INGRAM  
ROW 3. VERDA JENKINS, HANNAH JOYCE, MADALINE MARTIN, FRANCES MARTINDILL, ELOISE QUIMBY, DOROTHY RAUTSAU,  
FAVE RECTOR.  
ROW 4. VERNA RILEY, MAUDE RYDER, ZITA SMITH, MARJORIE VOLLMAR, MAXINE WILLIAMS, LILLIAN WILLIAMSON,  
THELMA YOST.  
Absent: HELEN CARL, HAZEL CORE, MARJORIE FISHER, ELEANOR HRIEBG, MARGARET KEEHNE, LILLIAN KROMM, MYRTH  
MACDONALO, MARY MOORE, HELEN PARYZEH, RUTH ROBERTS, DOROTHY ROWE, HELEN SCHAEFER, AVICE SMITH,  
DELPHINE WHALING.

## Home Economics Club

REORGANIZED after a year of inactivity, the Home Economics Club of Ohio University has taken an active interest in developing a deeper understanding of problems that confront the home economics teacher when she assumes her duties as instructor.

The Club was established in October, 1925, by a group of home economics majors who desired to gain practical knowledge of the teaching of their chosen subject. The club continued to assemble during 1926, '27, and '28. However, late in 1928 the organization dissolved because of lack of leadership and interest.

With the active aid and interest of Miss Velma Phillips, head of the department of Home Economics, the club was reorganized and started the 1929-30 school year with renewed zeal.

Meetings of the group are both social and educational in nature. Miss Lunn, director of the state department of Home Economics, addressed members of the club in a recent meeting. Money for the organization is obtained by the selling of sandwiches to students living in dormitories. Part of the proceeds are given to the Ellen H. Richards fellowship fund.



MEMBERS—IRENE APEL, RUTH BURMAN, BETTY BROWN, VIRGINIA CARPENTER, JOSEPHINE FRASIER, MYRTLE GUE, DR. HANSEN, RUTH HIBBS, MYRTLE HURLACHER, MARGARET JOHNSON, MARGARET JAMESON, VIVIAN JONES, MAE KENNEDY, ELIZABETH LANTZ, MIRIAM LAUERBAUGH, BETTY MCELHEN, GRACE MCLIVANE, FREDA MEEKER, MARY HELEN MELCHER, HELEN MCCARTHY, AMELIA MOODIE, BETTY OWENS, MILKED OZERSKY, INETTA PEESTER, RUTH POULSON, GOLDA REEF, MARIA SALCHLI, ANNE STONEBURNER, BETTY TOMPKINS, LUCILLE WALKER, ESTHER WELLS, MADGE WILSON, GRACE SIMMONS, HELEN BEGALA, ISABELLE CONGER, IONA KNIGHT, FLORENCE POWERS, MARY KELLER, ELMA BLACKBURN, EDITH NELSON.

## Intermediate Grade Club

Betty McElheny	-	-	-	President
Edna Juergens	-	-	-	Vice President
Irene Apel	-	-	-	Secretary
Betty Owens	-	-	-	Treasurer
Margaret Johnson	-	-	-	Publicity Chairman

ORGANIZED October 23 by a group of eighteen girls interested in intermediate education, the Intermediate Grade Club this spring ends its first year on the campus. Members of the new organization are students taking from two to four year courses in intermediate work, faculty members and grade teachers.

Eighty members were enrolled at the first regular meeting of the club, November 6th. A constitution, drawn up by a committee, headed by Grace McIlvaine, was later amended and adopted. Aim of the organization, as set forth in the constitution, is the furthering of professional growth, and the gaining of a broader and richer view of each special field of education through the programs.

Meetings of the club are held on the second Wednesday at Putman Hall. Programs presented are for the most part educational, and include talks by faculty members and others interested in education. Discussions of teaching problems and book reviews are also important parts of the programs.

Miss Mary Ward, Miss Dunham, and Dr. Hansen are advisors of the club. Initial organization was affected through the presentation of a petition drawn up by the eighteen students with the aid of Dr. Hansen, to Dean McCracken.





## Industrial Arts Club

Byron Brown	-	-	-	-	<i>President</i>
Kenneth Erlewine	-	-	-	-	<i>Vice President</i>
Emerson Blausler	-	-	-	-	<i>Secretary-treasurer</i>
Prof. G. E. McLaughlin	-	-	-	-	<i>Faculty Adviser</i>

THE Industrial Arts Club received its recognition by the Campus Affairs Committee to function as an organization on the Ohio campus in the fall of 1927. Soon after its recognition by the campus it started its club activities.

The purpose of the club is to promote the co-operation of prospective teachers of Industrial Arts, to foster a spirit of fellowship, and to advance the interchange of useful information and ideas.

The membership of the club is composed of those students who are either majoring or minoring in Industrial Arts. Last year the club had a membership of eighteen, this year it has a membership of thirty-one members. Twenty-two of these thirty-one members are new to the club.

The three members of the faculty who are members of the club are: Prof. Dow S. Grones, Prof. Charles R. Kinison, Prof. G. E. McLaughlin.



Row 1—BYRON BROWN, KENNETH ERLEWINE, EMERSON BLAUSER, GERALD CLUTTER.  
 Row 2. LAWRENCE CALVIN, PAUL HAUSERMAN, WILLIAM BALLANTINE, LOUISE GETTINGS.  
 Row 3.—RALPH PRITTS, C. H. FLANDERS, JAMES HALES, WAYNE SLATER, HOWARD JENKENS.  
 Row 4.—EDGAR MCKEE, CHARLES GORBY, DWIGHT HEINZ, EARL PFEGER, ERNEST MCCHESENEY.  
 Absent: EARL CLARK, WALTER CLELAND, JOHN ORR, KENNETH FILTON, DWIGHT THOMAS, ALFRED ROTH, JOHN GIVFT,  
 HARRY FITCH, JOSEPH ZAKRAJSEK, DWIGHT QUICK, JOHN KUZMA, HOMER BLACKWOOD, EARL WOOD.





BACK ROW — NELSON UNDERWOOD, REV. A. H. KRUSSELL, PAULINE WHITLATCH, KATHRYN MCCALL, MICHAEL KREIDER,  
GLENN COL.  
SECOND ROW — HELEN CROSS, MARIAN MCCLURE, HILDA SANDERS, ALICE RUTH DONLEY, ALICE BEERS, CAROLINE GERLACH,  
VIRGINIA CALDWELL, EVELYN KOCHER  
FRONT ROW — IVA WHEELER, MARGURITE MARTIN, DOUGLASS GRAFFLIN, ARTHUR WOODWORTH, MARIE LEEPER, EDWIN  
COOPER.

## Wesley Foundation Council

THE year 1927-1928 saw the enlargement of the Wesley Foundation Council to its present inclusive scope that the religious needs of Methodist students could be more effectively ministered. The Council serves as the governing body of the Wesley Foundation, a group of several hundred Methodist students at Ohio University and their friends all working together in a program which makes it possible for them to make friends, to meet in happy social contacts, to find expression and interest through music, public speaking, dramatics, to train them in group organization and to receive instruction in life's highest ideals.

The Sunday morning church service is the most important activity of the entire program sponsored by the Council. Addresses in the Student Classes on Sunday mornings by Dr. W. A. Matheny give insights into religion in the thought and terms of today. Frequent group discussions in the weekly vespers on Sunday evening aid the student in interpreting life and its problems.

The work of the Council is under the efficient leadership of Rev. Arlie Krussell, Wesley Foundation Pastor. Rev. Krussell serves, in addition, as an advisor to many of the church groups and organizations.



### Westminister Council

Dorothy F. Jones	-	-	-	-	<i>President</i>
Foster Cornwell	-	-	-	-	<i>Vice President</i>
Harold Swigart	-	-	-	-	<i>Secretary</i>
Leavitt Gard	-	-	-	-	<i>Treasurer</i>

EFFORTS to discover and interpret through programs of worship and discussion the religious problems and interests of university students occupy first place in the year's schedule of work for the Presbyterian Westminister Council.

Varied activities, ranging from poetry club, drama club, and handicraft club to the teaching of Sunday school classes are carried on regularly, through the council. A home hour, followed by vesper service is a feature of each Sunday evening.

Other activities include an orchestra, a choir, and the monthly publication, *The Fellow*. Frequently during the year parties are held, hikes are taken, and banquets given. The Council sponsors an annual Christmas party for the children of the Athens County orphanage. A fellowship banquet late in the spring closes the social program.

Work of the council is under the direction of Miss Ruby Hankey, the new student secretary. The Rev. A. Y. Wilcox, pastor, and Dr. Gammertsfelder of the Philosophy Department of the university serve as advisers. Members of the Council cabinet are Mildred Bell, Olive Carpenter, Mary Clark, Foster Cornwell, Leavitt Gard, Ruth Humphrey, Dorothy Jefferson, Dorothy F. Jones, Christine Porter, Lucille Smith, Harold Swigart, Robert Young, Rose Zenn.





Row 1.—HALLENE WOODS, HELEN McLAUGHLIN, HELEN VANE, THEORA BARTHOLOMEW, HELEN YODER.  
 Row 2.—SOFIA ELIKAN, MARGUERITE MARTIN, PAULINE FIERCE, MARIAN McCLURE, DEAN IRMA VOIGT  
 Absent: LUCILE CUTLER, CORNELIA HOLCOMBE, EVELYN UNDERWOOD.

## Y. W. C. A. Cabinet

THE Young Women's Christian Association was founded on the Campus of Ohio University in 1897. It was the object of the group who began this movement to become part of the national Y. W. C. A. This object was realized in 1906, and from then until now the local organization has been a credit to the name of Y. W. C. A.

It is the custom and the purpose of the group to help the people of the surrounding mining towns in all ways possible. Since 1915 the young women have conducted Sunday schools in out of the way hamlets. For the last twelve years they have done social work, proving themselves very capable and willing. Other projects that have been carried on include the story hour for children in their homes, and also entertainment for the wives of poverty-stricken miners.

The governing body of the organization is the Cabinet, which is made up of twelve members, with Dean Irma E. Voigt as adviser. It is this group of twelve that is responsible for the planning and execution of the program that is carried out each year.

The Y. W. C. A. is active on the campus as well as in surrounding towns. The Prep Follies, which are open to pledges of the sororities, and the discussion groups for any women who care to participate, are sponsored by the organization.



ROW 1.—LUCILLE CUTLER, DOROTHY JONES, MARGARET LAVERTY, ROSE ZENN, MARCELLA HORN, HELEN GOSS.  
 ROW 2.—DOROTHY JEFFERSON, ELIZABETH SCHULZE, ELIZABETH HUGHES, EVELYN MCKINLEY, MAEOLINE MARTIN, ELSIE BOGUE,  
 DR. EDITH A. WRAY.  
 Absent: LILLIAN KITTLE, KATHARINE WARY, KATHARINE CRARY, ELEANOR GAINES.

## Y. W. C. A. Sub Cabinet

THE Sub Cabinet of the Young Women's Christian Association is the junior governing body of the organization. It is composed of fifteen girls, and acts under the supervision of Dr. Edith Wray. The members are all appointed by the members of the Cabinet, each of whom has a representative on the Sub Cabinet and in some cases two. Their work is to supplement the work of the Cabinet and to carry out those projects which originate in their own group.

It is this department that is chiefly in charge of the Christmas work. Each year as the Christmas season arrives, its duty is to distribute gifts among the poor in the Hocking Valley District. During the last holiday season two hundred fifty girls took part in making a Christmas for over seven hundred children. Dolls were the chief gift. These dolls were sold to the girls who in turn dressed them and gave them to the children.

Another work of the Sub Cabinet is the assembling of scrap books to send to a graduate of Ohio University who is teaching in Algiers. These books are intended to show the girls of that part of the world something about American life, in which they are very much interested. The organization also supports a Y. W. C. A. secretary in China.

One of the important purposes of the Sub Cabinet is to train girls for more responsible offices, usually on the Cabinet. The Vice President of the Y. W. C. A. is automatically made chairman of the Sub Cabinet.







ROW 1.—GEORGE WAGNER, LAURA CRULLER, AUDREY JACOBS.  
ROW 2.—SANFORD KEARNS, ROBERT KINNEY, EDNA PARRIN, JAMES PAPRITAN

## Bethany Council

ORGANIZED to serve as a link between the Christian Church and Ohio University, Bethany council has progressed through interesting and varied programs to a point where it is now an integral and important factor in the life of the younger church members. Its present aim is to serve as a sympathetic medium between the church and the students.

Parties, held on an average of once a month, provided social interest that adds greatly to the well balanced religious program that is carried out by the council. An annual pageant, held in May, is the climax of the social activities.

Members of the group are both students who are Christian church followers by denomination, and those who are members of the church by preference during their stay in Athens. The name of the council is appropriate. It was taken from the oldest institution established by the Christian church, Bethany College, in West Virginia. The council is governed by a cabinet comprising the officers of the Sunday school and the Christian Endeavor.

George Wagner is chairman of the cabinet, and other members are Laura Cruller, Audrey Jacobs, Sanford Kearns, Robert Kinney, Edna Parrin, and James Papritan.



## Public School Music Club

Evelyn Kocher	-	-	-	-	<i>President</i>
Eliza Plum	-	-	-	-	<i>Vice President</i>
Alberta Kimmerline	-	-	-	-	<i>Secretary</i>
Martha Smith	-	-	-	-	<i>Treasurer</i>

RECOGNIZED as a needed adjunct to musical departments of the University, the Public School Music Club, organized here in 1921, has been since its establishment one of the most progressive musical organizations on the campus.

The object of the club, according to its constitution, is to further a closer relationship among the members of the school music departments, and to promote the social and musical welfare of its members. Business meetings are held the second Tuesday of each month; when problems of local interest and national music events that are of special importance to the club are discussed. About fifty girls comprise the list of members.

For several years the club has played a prominent part in student musical productions. Last year the club participated largely in the Skit Show, "Robin Hood's Revelry," members of the club forming a background of the show as choruses.

Although it is devoted in a great measure to musical interests, it has also, in the past year, had several social events. A formal dinner in February, and an annual tea for musical students this spring were among the most important.







HONORARIES





Row 1. — ROBERT YOUNG, KATHERINE HYMEN, GLENN COLE.  
 Row 2. — LUCILLE VAN LEHN, CHARLES ETSINGER.  
 Absent: ISOBELLE TURNER, LAURETA HALOERMAN.

*Faculty Members*

DR. E. B. BRYAN, DR. J. P. PORTER, PROFESSOR A. C. GUBITZ, DEAN E. W. CHUBB, DR. A. B. SIAS, DR. EDITH WRAY,  
 PROFESSOR H. J. JEDDELGH, PROFESSOR G. T. WILKINSON, DR. JOHN A. HESS, PROFESSOR RAYMER MCQUINSTON, PROFESSOR  
 MARY H. FRETTS, PROFESSOR DOROTHY GAYFORD, PROFESSOR CHARLOTTE LATOURETTE, PROFESSOR THURMAN SCOTT.

## Phi Beta Kappa

Professor John A. Hess	-	-	-	President
Professor A. B. Sias	-	-	-	Vice President
Dean E. W. Chubb	-	-	-	Secretary
Dr. Edith Wray	-	-	-	Treasurer

PHI BETA KAPPA, the premier organization among all college honorary scholastic fraternities, was established at William and Mary College in 1766. Lambda Chapter of Phi Beta Kappa was installed at Ohio University in the spring of 1929. There are now 114 chapters in the United States. The fraternity is not international.

Election to Phi Beta Kappa is the highest honor which may be bestowed upon a college student, the primary purpose of the fraternity being to honor scholarship. Both men and women may be elected to membership. A student, to be eligible for election to Phi Beta Kappa, must have attained senior standing, he must have maintained a scholastic average of at least 2.5 throughout his college course, placing him among the upper tenth of his class, and not less than seventy-five per cent of his work must have been in subjects of non-vocational or non-technical nature. The membership lists of Phi Beta Kappa include the most distinguished group of literary and scholarly men and women in America, a group which composes a major portion of the annual edition of "Who's Who".



ROW 1.—LOUISE DAGGETT, BETTY WILSON, GRACE STROBEL, IRENE GILLESPEY.  
 ROW 2.—EMILY HUMPHREY, MARION BOLMEN, MARY ALBERT, MISS WAY, MISS STAHL.  
 ROW 3.—MISS ABEL, MISS KLEMM, MISS BEDFORD, MISS WORK, PROF. ROOS.  
 Absent: HELEN BEEMAN, MISS BRISON

## Delta Phi Delta

**D**ELTA PHI DELTA, professional art fraternity, is one of the most active professional groups on the Ohio Campus. Combining a study of theory with actual practice, the members pool their knowledge in an attempt to study their subject from a standpoint that is not touched upon in the classroom.

The national organization was started at the University of Kansas. The Palette Club, founded in 1909 on that campus later became the first chapter of Delta Phi Delta. The national founding occurred on May 28, 1912. Iota Chapter at Ohio University was founded in May, 1921.

Students from the art departments of both the College of Education and the College of Liberal Arts are eligible for membership. Under the direction of faculty members, the organization seeks to elect to membership the type of student that gives greatest promise of professional ability.

Part of the work of the organization was the art work in this volume. The greater part of the division and opening pages were made by members of Delta Phi Delta.





Row 1.—HELLENE JONES, DONNA JINKS, IRMA E. VOIGT, ANNE MUMMA, JAMES PAPRITAN.  
 Row 2. CLARA POSTON, LORNA RUDOLPH, HILDA SANDERS, EVERETT SHIMP, LUCILLE VAN LEHN.  
 Row 3. HELENA ANTORIETTA, ELIZABETH BREESE, MARY CHESSMAN, GLENN COLE, MARGERY FISHER, EDGAR HOUSE.  
 Absent: CHARLES ADAMS, GRACE ALEXANDER, EOTH BEECHER, TREVA BLACK, RUHAMA BLUE, MABEL BRICKER, COLEMAN  
 DIEHL, HELEN ENGELS, HELEN EVANS, MRS LEAH FEATHERSTONE, LAURETTA HALDERMAN, DR. E. A. HANSEN,  
 HAZEL HERSHMAN, CORNELIA HOLCOMB, HELEN HOOK, ALFRED HUGHES, ELEANOR HUGHES, MARION ICKIS, MRS.  
 HELEN BEIDEL, PROFESSOR C. R. KINISON, GRETA LASH, LEANDRE LEMMLER, DEAN T. C. McCracken, MRS. AODA  
 MACCOMBS, MRS. ETA MILLER, VELMA PHILLIPS, HELEN REYNOLDS, MILORED RICE, CARL ROBERTS, HARRIET  
 ROGERS, DR. F. S. SALISBURY, DORIS SPONSELLOR, EULALIA TAGGERT, MONROE VERMILLION, PERYL WAMSLEY,  
 OLIVER WOOD.

## Kappa Delta Pi

**K**APPA DELTA PI, honorary educational fraternity, was founded at the University of Illinois in 1909 as a local organization, the Illinois Education Club. It was incorporated under the laws of the state of Illinois on June 8, 1911. The encouragement of high professional and scholastic standings during preparation for teaching, and the recognition of outstanding service in education are the purposes of the fraternity.

Omega Chapter was installed at Ohio University on August 7, 1923, under the leadership of Dean Thomas C. McCracken, a member of Theta Chapter, Greeley, Colorado, and Dean Irma E. Voigt, of Alpha Chapter, University of Illinois. Dean McCracken has been president of the national organization of Kappa Delta Pi for the past several years.

At the end of the school year, Omega Chapter publishes a magazine, the *Omegan*, under the direction of Dean Voigt. Accounts of the year's work and news of various members make up the contents of the publication. The national fraternity published the *Kadelpian*, a quarterly, as its official organ.



Row 1.—MAXINE ANDERSON, ETHEL BECK, FRANCIS CADDIS, VIRGINIA CALDWELL.  
 Row 2.—EVELYN CHISHOLM, MARY COZAD, MARY COOPER, RUTH HEESTAND.  
 Row 3.—AUDREY JACOBS, DONNA JINKS, KATHRYN MYERS, VIRGINIA WATTS, CATHERINE WILSON.  
 Absent: ELIZABETH DENNER, RUTH PARK, RUTH RICHEY, STEVE SEECH, NETTIE TARASUCK, CATHERINE WARY.

## Eta Sigma Phi

ETA SIGMA PHI was founded at the University of Chicago in 1924 as an honorary fraternity for outstanding classical students. The following year Beta, at Northwestern University and Gamma at Ohio University were installed. Since that time the growth of the organization has been rapid. At the present time the chapter roll numbers thirty-eight chapters.

The object of bringing Beta chapter of Eta Sigma Phi to this campus was to stimulate an interest in the classical studies. Thus far this object is being realized.

Each year a Christmas card sale is held. The proceeds of this sale go to buy prizes for the bi-annual contest on Vergilian themes. The prizes for this are three loving cups which go to the writers of the three best themes submitted. The contest is open to those high schools which have some connection with the organization, either from which the members have been graduated or in which a member may be teaching. Another activity of this chapter is to offer an Eta Sigma Phi medal for the highest average in Latin to a student in any high school from which a senior of the fraternity has been graduated.

The faculty adviser of the organization is Pro. V. D. Hill. Other faculty members are Prof. Harry F. Scott and Grace G. Roberts.







Row 1. ANGELINE BARRICK, MARY BIRD, HAROLD ROSS, CATHERINE COURTRIGHT, LORNA RUDOLPH.  
 Row 2.—PAULINE WHITLATCH, WILLA KEPNER, ELIZABETH FAUBION, DAYTON SHULTHEIS, PAUL WIGGINS, ALBERT WISNER.  
 Row 3.—MARGARET JOHNSON, J. W. BEHRENOT, J. W. BROWN, PROF. S. H. BING, PROF. H. J. JEDDELLOH, PROF. I. E. ASH.  
 Above: CHARLOTTE STALEY, MICHAEL KREIDER, EDWARD COONEY, EVERETTE SHIMP, THELMA GRUBB, THOMAS JOHNSON,  
 ROBERTA WILLIAMS, VIRGINIA HATHAWAY.

## Alpha Kappa Delta

STUDENTS of high scholastic standing, interested in sociology, are members of Alpha Kappa Delta, national honorary sociological fraternity, which was organized here four years ago.

The organization endeavors to form a closer union among sociology students, and to promote the development of the science. Prominent sociologists from various parts of the country address the organization at its meetings. From this plan, members gain a broader viewpoint of the science, and a wide diversity of opinion is presented to them.

A marked attempt to acquaint the student with the practical side of sociology, as apart from the purely theoretical aspect, has been made in the meetings the past year. With the members more deeply interested than casual students in the field, it is possible to pursue study of sociology in actual as well as abstract phases.

Advisors of the club, under whose leadership the active members work, are Professors I. E. Ash, H. J. Jeddeloh, and S. H. Bing, of the department of Sociology.

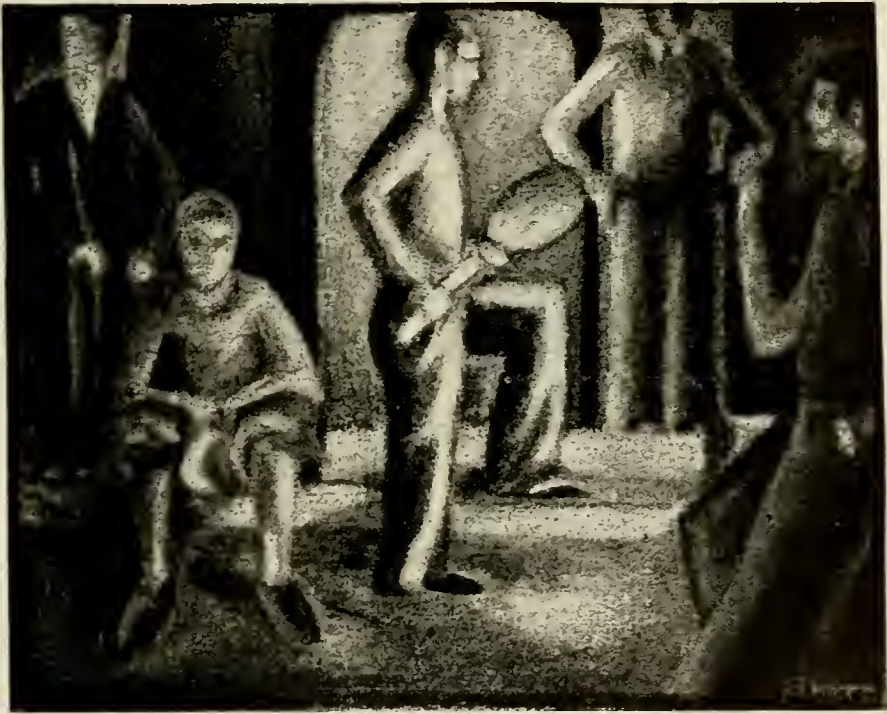

OHIO MEN

## Dean of Men



JOHN REED JOHNSTON

members and upperclassmen, the traditions, customs, history, and purposes of the university were related to small groups of newcomers. Throughout the past year each freshman had private conferences with the dean.

Dean Johnston is to be congratulated upon his successful completion of two years devoted to removing obstacles in the path of the Ohio man. Only such a combination of executive ability, far sightedness, sympathy, and intuition, as is possessed by the dean, could have made possible the success of his work.

JOHN REED JOHNSTON came to Ohio University in 1928 as the first Dean of Men for the institution. The growth of the enrollment together with the widening of the curriculum made it imperative that a man who could advise and encourage men students be summoned.

In his two years of service, Dean Johnston has devoted his entire time to moulding Ohio men. Vocational, social, and scholastic problems of students are solved by him in a manner that leaves the perplexed undergraduate confident and enlightened.

Last fall freshman week was held under the direction of the dean. In a series of meetings with both faculty



ROW 1.—DALLAS FARMER, DOUGLASS DOLE, ROBERT OHM, HARRY HALLER, DONALD DOWD.  
 ROW 2.—KENNETH COULTER, JAMES PATTERSON, CHARLES ETSINGER, CARL SLACK, JOHN BRAMMER

## Torch

Dallas Farmer	-	-	-	-	-	-	-	-	President
Douglas Dole	-	-	-	-	-	-	-	-	Treasurer

**T**ORCH, Ohio University's honor society for men, was established in May, 1913.

At that time, spirit and enthusiasm were thought to be at a low ebb on the campus. Professor C. N. Mackinnon recognized this fact and sought a means of changing the situation. The establishment of Torch resulted.

In establishing it the requisites were made of such high standards that only those who had really accomplished something worthwhile for the university could become eligible for membership. The undergraduate's activities must have been in two major fields at least before he could have been considered. His scholarship must also have met the organization's requirements in average for his years spent here, and the candidate must be a good campus citizen. A democratic attitude and the ability to mix well are essential.

A fine display of sacrifice was made by the founders of Torch. The group that first composed it, selected the men whom they believed to be worthy of such honor. After selections were made they withdrew from the meetings and the organization in order that the campus would not misunderstand their purpose in creating the groups.

Torch was established for the purpose of recognizing outstanding achievements in the above mentioned three fields. It stands as a goal rather than as a means to an end.







Row 1. JAMES PATTERSON, HARRY HALLER, TED HAINES, BUD KEEFE, CARL SLACK, WILLIAM ELLIOT, ELMER WEST.  
 Row 2. KENNETH COULTER, MARCUS WESTERVELT, GAIL TURPIN, ALFRED RUOICH, MARION YENNEY, PAT O'MALLEY,  
 AL. GREGORY, GEORGE SEEDHOUSE.  
 Row 3. DON BERRETT, ROSS BRINK, ROBERT LEAKE, WELLS MCCANN, RODGER EIKENBERRY, DOUGLAS DOLE, ROBERT OHM,  
 EUGENE COTTER.  
 Absent: CHARLES NAUS, KENDALL QUERY, EDGAR ZICK, HUGH CLIFTON, CLARENCE BILLET.

## Blue Key

James Patterson	-	-	-	-	President
Kendall Query	-	-	-	-	Vice President
Harry Haller	-	-	-	-	Secretary
Ted Haines	-	-	-	-	Treasurer

FOUR years ago a group of upperclassmen formed an organization dedicated to the promotion of campus activities and the better interests of Ohio University. One year later, in 1927, a charter was granted by the honorary men's organization, Blue Key, the local group becoming the twenty-eighth of the society.

Blue Key was founded at the University of Florida by several undergraduate students who realized the need on their campus for an organization which would sponsor affairs and pledge itself to the progress of the University. In a short time the scope of its activities spread to other schools, and chapters were installed, until now Blue Key is represented at many of the nations leading colleges and universities.

Blue Key has as its standards, scholarship, student activities, and campus leadership, upon which the selection of members is based. Membership is composed of two men from each social and professional fraternity and two unaffiliated representatives. Meetings are held twice a month one of which is a luncheon meeting, at which plans and problems of interest to Ohio University are discussed.



ROW 1.—KENNETH COULTER, CARL SLACK, RALPH BROWN.  
 ROW 2.—ROBERT YOUNG, ROBERT WHITTIER, GLENN COLE.  
 Absent: LEONARD HENNINGER, EVERETT SHIMP.

## Phi Delta Gamma

Kenneth Coulter	-	-	-	-	-	<i>President</i>
Ralph Brown	-	-	-	-	-	<i>Secretary</i>

IN October, 1923, Russell Tubaugh, Claire Hughley, Loren Statts, and Norris Murphy met to discuss and study poetry. From their study of poetry they became interested in expression and public speaking. The organization grew and as the emphasis was put more and more on public speaking and debate, it became very prominent, not only on the campus, but wherever its members made an appearance in debate or public speaking.

Their reward for their efforts came when a letter was received by Professor Cooper, of the Department of Public Speaking from the national headquarters of Phi Delta Gamma expressing a desire to install a chapter here.

The Ohio University chapter of Phi Delta Gamma was officially established June 17, 1924.

At the present time the organization is interested primarily in debate. More than half of the members have been on the Ohio University varsity debating team. They have also promoted intramural debate by offering a silver loving cup to the organization winning the debate held under their auspices.





## Phi Mu Alpha

Donald Dowd -	-	-	-	-	-	-	-	<i>President</i>
Norris Beasley -	-	-	-	-	-	-	-	<i>Secretary</i>
Prof. E. E. Ray -	-	-	-	-	-	-	-	<i>Treasurer</i>

THE need of an organization for the promotion of music upon the Ohio campus has ever been to the fore, and the dreams of those interested in the project were finally realized seven years ago through the efforts of Professor C. C. Robinson.

The establishment of Schubert Club was the first move in a drive toward the goal of a national musical fraternity for the advancement of music in the university.

In April, 1924, the final step was taken when Alpha Kappa chapter of Phi Mu Alpha, Sinfonia, took its place among the campus organizations.

Steady growth of the group has marked the passing of the years here, until now Phi Mu Alpha exercises a powerful influence in the realm of music and numbers among its members many of the leading men on the campus.

Many musical attractions are sponsored by the group each year, one in connection with Sigma Alpha Iota, girl's honorary musical, until now the unfamiliar observer can easily notice a growth in the appreciation of music throughout the school.

The school owes a great deal to this group for its splendid fight to establish a love of music in the student body, for Phi Mu Alpha has done much toward the attainment of this goal.



ROW 1 — DON DOWD, EARNEST E. RAY, NORRIS BEASLEY, PROF. C. C. ROBINSON, CHARLES ETSINGER.  
 ROW 2 — EDWIN HELLEBRANDT, CURTISS W. JANSSEN, OREN PATCH, JAMES PATTERSON, RUSSELL UNKRICH.  
 ROW 3 — ROBERT YOUNG, PAUL YOUNG, PROF. FENZEL, PROF. GIAUQUE, PROF. KRESGE.  
 ROW 4 — PROF. THOMAS, CLARK WILLIAMS, PROF. WILSON, PROF. INGERHAM, PROF. LEKBERG, PROF. SEBRING.  
 Absent: WILLIAM BENNETT SHIMP, PROF. RENKENBERGER, EARL BECKLEY, ARTHUR CAMERON, CHARLES CAMERON, PETER GOOD.  
 Chapter Honorary Member, DR. E. B. BRYAN







ROW 1 — JOHN DISSLY, DALLAS FARMER, HOWARD GRAY, THOMAS ELDER, NORVAL GREEN, HERBERT ADCOCK, RUSSELL KELCH.  
ROW 2 — W. C. VAN BESSUM, CHARLES C. COLUMBO, ANTHONY DANELLO, EARL D. KELLER, DALE D. WARNER, WALTER  
B. ESTEP, PHINEAS V. LOYER, WILLIAM SMITH, JR.  
Absent: EVERETT McCOPPIN, DELMAR RUSSELL, LEE FURNELL, CLINTON EDGETT, TRUMAN WALLACE, GEORGE WYCOFF,  
R. F. MULBARGER.

## Pi Epsilon Mu

Everett McCoppin - - - - - *President*

John Dissly - - - - - *Secretary-treasurer*

ADMITTING this year, for the first time since 1926, men who were connected with social fraternities, Pi Epsilon Mu, honorary engineering fraternity, again is taking an active part in campus affairs following a three year period of comparative inactivity.

Selection for membership in the fraternity is considered the highest engineering honor attainable in campus activities. Only sophomore, junior, and senior engineering students whose grades are rated above the average are considered for membership. For the period between 1926 and 1929, men holding membership in social fraternities on the campus were ineligible for Pi Epsilon Mu, but the new ruling, which went into effect at the beginning of the year, admits outstanding engineering students irrespective of fraternal affiliations.

Pi Epsilon Mu was first established here in 1922, as an honorary for electrical engineering students. In 1925 it became open to civil engineering students as well. Weekly meetings are held on Tuesdays, when original papers are read concerning related engineering subjects. Frequently, well known engineers address the group.



ROW 1—CHARLES ETSINGER, THOMAS BYRNE, JOHN ALDEN, MICHAEL GRABAN, ROBERT LEAKE, ELMER DINGLEDAV.  
 ROW 2.—DAVID STEIN, PROF. G. S. LASHER, CHARLES HARRIS, ARTHUR SUSSOT, WILLIAM SMILEY, LEMAN FARIS.  
 Absent: ERNEST PELOCK

## Delta Gamma Mu

Charles Etsinger	-	-	-	-	President
Thomas Byrne	-	-	-	-	Vice President
John Alden	-	-	-	-	Secretary-treasurer

COMPOSED of outstanding junior and senior men in the school of journalism, Delta Gamma Mu is a group organized with the intention of supplementing classroom work with actual experience in the newspaper game.

Men prominent in the field of journalism from many parts of Ohio are invited by the group to present the things that are, in their minds, the most important phases of news gathering and writing. At almost every one of the weekly meetings of the group, some experienced journalist is present, relating experiences and answering questions.

When Will Irwin, who is called "the ace of correspondents", was in Athens as a part of the Music-Lecture Course, a banquet in his honor was arranged by the group.

The organization was founded in 1928. Members of the faculty of the department of Journalism were instrumental in the establishment of the group and have shown great interest in its progress since its beginning. The editorial rooms of the Athens Messenger are used as a meeting place.

Alumni members of the group were able to secure excellent positions after graduation through the contacts established while members of Delta Gamma Mu.





Row 1—THOMAS A. ELDER, A. L. GREGORY, W. B. ESTEP, J. W. BEST JR.  
 Row 2—H. E. SWIGART, A. T. HANDEL, R. V. KELCH, W. L. LANE.  
 Row 3—H. V. AOCOCK, W. H. MILLER, R. A. MYLIUS, C. M. BARCOCK, N. TECAU.  
 Absent: T. M. WALLACE, C. B. WYCOFF, I. E. CREIGHTON, C. EDJETT, G. R. ROSE, WHILE FRANK, E. J. MCCOPPIN,  
 HOWARD GREY, FLOYD PIERCE.

## The American Institute of Electrical Engineers

T. A. Elder	-	-	-	-	-	President
A. L. Gregory	-	-	-	-	-	Vice President
Everett McCoppin	-	-	-	-	-	Secretary

THE American Institute of Electrical Engineers is the representative national organization of the electrical engineering profession. It was founded in 1884 with the idea of advancing the interest of electrical engineering and of allied arts and sciences, the maintenance of a high professional standing among its members, and the development of the individual engineer.

The local chapter was founded, as were others, to give students the benefits of the research carried on by the organization and to give them an added interest in the profession that they intend to follow. They are eligible upon graduation with the degree of Bachelor of Science in Electrical Engineering to become members of the national organization which is made up of the foremost workers of the field.

Membership in the local organization is limited to those above the freshman rank, who are majoring in electrical engineering, and who are enrolled in the institute.

Meetings of the chapter are held at regular intervals. These are characterized by discussions and talks on the subject.

Professor Albert A. Atkinson is the faculty advisor and was largely responsible for the existence of a branch of the institute on this campus.



BACK ROW —RAYMOND SMITH, BOB KINNEY, HEBER RIEGAL, FERD. GROSS, CHARLES ZIKA.  
FRONT ROW —GARTh KELLER, EARL STICKLEN, SANDFORD KEAIRNS, GEORGE B. WYCKOFF.

## Phi Sigma Upsilon

Sandford Keairns	-	-	-	President
Earl Sticklen	-	-	-	Secretary-treasurer
Robert Kinney	-	-	-	Chairman

**T**AKING an active part in campus activities in spite of its newness, Phi Sigma Upsilon, Christian church fraternity, is one of the most recent church organizations founded here. The greek letter society was organized last fall by a group of men at the church.

The new club fills a definite need in the church, providing friendly contacts and social gatherings for the younger church members. Twelve charter members participated in the formation. They are: Sandford Keairns, Earl Sticklen, Robert Kinney, George Wyckoff, Charles Zeki, George Wagner, Garth Keller, Harold Taff, Raymond Smith, Fred Gross, Heber Riegel, and Earl Pfleger.

Phi Sigma Upsilon aims to foster better Christian fellowship and bring Christian men on the campus into a closer social environment. It has as its motto, "Unity, Fellowship, and Service." Meetings of the club are held on the first and third Wednesdays of each month. It has sponsored several parties during its first year of existence, and has filled a much needed want of those students who are members of no social fraternity or similar order.







Row 1. MICHAEL KREIDER, MILTON FELLOWS, RALPH WALKER, GLENN COLE, EDWIN COOPER  
 Row 2. LEWIS GETTINGS, DOUGLAS GRAFFLIN, WILLIAM MILLER, WILLIAM SMITH, EDWARD McCALL.  
 Row 3. ROBERT WHITTIER, RAYMOND FULLER, ARTHUR WOODWORTH, PAUL HAUSERMAN, EDWARD ROSSER.  
 Above: IRWIN BOETTICHER, IVAN McLEAD, LLOYD SEIFERT, RALPH WAL, EDWIN BOETTICHER, KENNETH GILLILAN, NELSON UNDERWOOD, KENNETH RISCH, HERBERT PARKER, GLENN GILMORE, A. M. LEONARD, TRUMAN WALLACE.

## Mu Sigma Mu

Michael Kreider	-	-	-	-	President
Irwin Boetticher	-	-	-	-	Vice President
Milton Fellows	-	-	-	-	Secretary
Ralph Walker	-	-	-	-	Treasurer

**B**ELIEF that organization of a fraternity for Methodist student men would further the creation and maintenance of a firm relationship between the college and the church lead in December of 1928 to the establishment of Alpha Chapter, Mu Sigma Mu, here. Nineteen university students signed the charter.

Although the fraternity is of a social-religious character, membership in the organization resembles that of an honorary, since it recognizes exceptional service to the church. Membership is open to Methodist and Methodist preference students who have shown special interest in participation in church activities.

Mu Sigma Mu played a large part in the campaign for affiliate members last fall. The outstanding project cared for during the current year was the soliciting of funds for the establishment of a library at the church. The keyword of the organization is service.

Arlie Krussell, student pastor of the church, is adviser for the group. Active members are:

Kermit A. Blosser	Glenn A. Cole	Edwin Cooper	Milton Fellows
Lewis Gettings	Douglas Grafflin	Michael Krider	William Miller
William Smith	Lloyd Seifert	Ralph Walker	Edwin Boetticher
Irwin Boetticher	Kenneth Gillian	Edward McCall	Nelson Underwood
Robert Whittier			

*Pledges:* Kenneth Risch, Raymond Fuller, Herbert Parker, Arthur Woodworth, Glenn Gilmore, A. M. Leonard, Paul Hauserman, Truman Wallace, Edward Rosser.

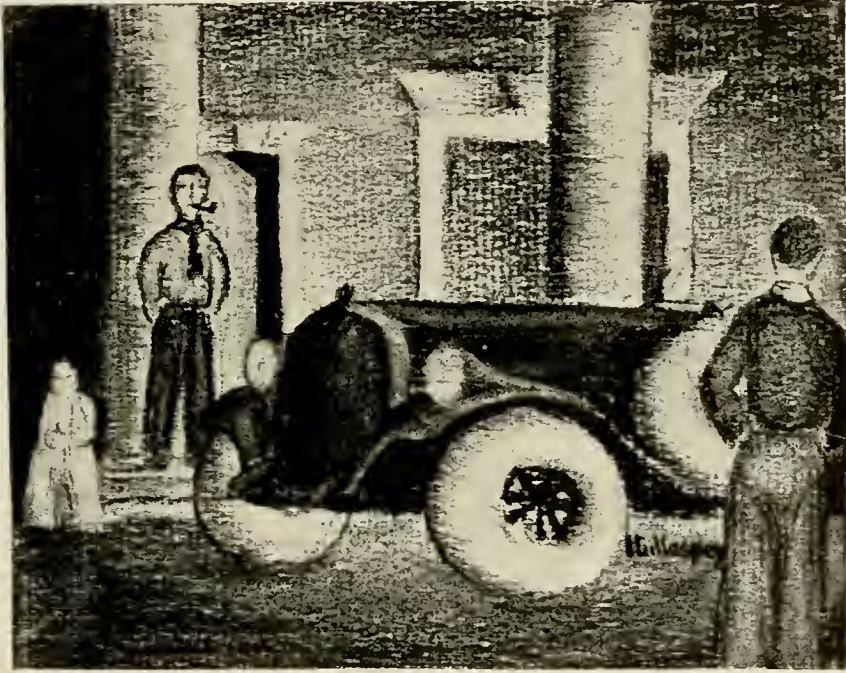

FRATERNITIES

# Beta Theta Pi

FOUNDED AT MIAMI UNIVERSITY 1839



## Faculty Members

D. S. Grones	C. M. Copeland
W. F. Copeland	W. A. Matheny
George McLaughlin	Evan Jones
Edward Gaylord	Clark Williams

Row 1—HUGH CLIFTON, '30, POMEROY; LORENTZ STOUT, '31, CLARKSBURG; ROGERS EIKENBERRY, '31, HAMILTON; DAVID BAUMHART, '31, VERMILION.

Row 2—LED POTTS, '31, UHRICHSVILLE; GEORGE BROWN, '31, MALDEN, MASS.; HAROLD MASON, '30, COLUMBUS; WILLIAM PHILLIPS, '32, ATHENS.

Row 3—SAMUEL McELDOWNEY, '32, NEW MARTINSVILLE; JOHN WOLFE, JR., '32, GALLIPOLIS; B. F. BECKLER, JR., '31, CARBONDALE; FRANCIS CRIDER, '33, ZANESVILLE; EDWARD STOCKLEM, '33, NELSONVILLE.

Absent: JOSEPH DANDO, '31, WELSTON; FRANK BOSHFIELD, '30, ATHENS; CARL CAMPBELL, '31, NELSONVILLE; JAMES CLIFFORD, '32, CLARKSBURG; WILLIAM MARTINEK, '31, VERMILION; ROBERT LOUCKS, '31, ATHENS; WARREN LOUCKS, '31, ATHENS; JOHN DANIELS, '31, NORTH RIDGEVILLE; CHARLES GAYLORD, '30, SPRINGFIELD; JOHN WADLEY, '32, ATHENS; HOWARD BLAINE, '32, PITTSBURGH; ARTHUR HANNA, '31, PITTSBURGH; CHARLES HARPER, '32, POINT PLEASANT; CHARLES SMITH, '32, CELINA; GORDON LOGAN, '32, LAKEWOOD; HAL CUMMINGS, '31, UHRICHSVILLE.





# Beta Theta Pi

BETA KAPPA CHAPTER 1841

## Town Alumni

Fred Wheaton  
 R. W. Finsterwald  
 C. M. Copeland  
 W. A. Matheny  
 Evan Jones  
 Judge Worstell  
 Rolland Jones  
 R. H. White  
 Joseph Basom  
 W. H. Logan  
 W. R. Phillips  
 Lawrence Worstell  
 Herbert McConahay  
 H. R. McVay  
 W. B. Lawrence  
 John Armstrong  
 Belford Nelson

Roger Jones  
 Dow Groves  
 W. F. Copeland  
 George McLaughlin  
 Clark Williams  
 T. M. Wolfe  
 F. D. Forsyth  
 Dwight Williams  
 W. W. Lee  
 J. D. Brown  
 James Basom  
 Walter Muir  
 Clyde Gibson  
 P. B. Lawrence  
 Earl C. Krieger  
 Carl Wilson  
 Harold Wise

Floyd Williams



ROW 1.—JACK SWANSON, '33, ATHENS; CHARLES WEBER, '33, LIMA; GEORGE MEYERS, '33, DORMONT, PA.; CLAIR PARKIN, '33, DORMONT, PA.; CHARLES KELLENBERGER, '33, CHILlicothe.  
 ROW 2.—HOWARD BOGART, '33, VERMILION; GEORGE DANIELS, '33, NORTH RIDGEVILLE; ROBERT RANDOLPH, '33, CLARKSBURG; HARRY WADDELL, '33, CLARKSBURG; DONALD EMBLEM, '33, ELMIRA, N. Y.  
 ROW 3.—JOHN BOND, '33, LOGAN; FOSTER CORNWELL, '32, ATHENS; ROGER KITTLE, '33, ATHENS; WALTER CORLEY, '33, CLEVELAND; FRANK COWAN, '32, CLEVELAND.





# Delta Tau Delta

FOUNDED AT BETHANY COLLEGE, 1859



## Faculty Members

Hiram Roy Wilson	Wilfred Mauck
G. H. Parks	W. H. Herbert
T. N. Hoover	M. D. Hughes
F. B. Gullem	A. J. Palmer

- Row 1. ROBERT OHM, '30, WILLOUGHBY; NORRIS BEASLEY, '30, ATHENS; PAUL BEEDE, '30, YOUNGSTOWN; KENDALL QUERY, '30, WILKINSBURG, PA.; DILLON CUNDIFF, '30, PARKERSBURG, W. VA.; WALTER BEGLAND, '31, GNAOENHUTTON; JESS BEST, '31, HOMESTEAD, PA.
- Row 2. THOMAS BYRNE, '31, WILKINSBURG, PA.; LAWRENCE COLBERT, '31, GLOUSTER; LOGAN FRY, '31, AKRON; CHARLES GRESSLE, '31, HAMILTON; CLYDE NEWELL, '31, ROCKY RIVER; LEE SELLARS, '31, GLOUSTER; JOHN SPRAGUE, '31, ATHENS.
- Row 3. GERALD TRAINER, '31, WILLIAMSTOWN, W. VA.; HOLMES BECKWITH, '32, PARKERSBURG, W. VA.; JOHN EARLEY, '32, NEW CASTLE, PA.; THOMAS EVANS, '32, HOMESTEAD, PA.; ARTHUR HUGHES, '32, AKRON; CARROLL LEFAVOR, '32, GLOUSTER; HAROLO LE FAVOR, '32, GLOUSTER
- Above: GEORGE LOCKMAN, '30, HAMILTON; CHARLES ENGLEFRIED, '31, ROCKY RIVER; RICHARD GOSS, '31, HAMILTON; WALLACE JOHNSON, '31, RIPLEY, NEW YORK.



# Delta Tau Delta

BETA CHAPTER 1862

## Town Alumni

Harold Coe	Clarence Roach
L. G. Connett	H. C. Bobo
R. C. Connett	E. J. Jones
E. R. Lash, Sr.	J. P. Dana
E. R. Lash, Jr.	Donald Millikan
A. B. Wells	Albert Rink
Robert Hess	George Dyson
W. H. Beckwith	



- ROW 1.—WILLIAM MARTINDILL, '32, HAMDEN; FRANK MASTICK, '32, NORTH OLMSTED; ROBERT OSIER, '32, HAMDEN; RICHARD ROWE, '32, CLEVELAND; JOHN TONER, '32, WILKINSBURG, PA.; JOHN TRACE, '32, ZANESVILLE; REXFORD BAXTER, '33, ELMIRA, NEW YORK.
- ROW 2.—CHARLES BEACH, '33, DELMAR, DEL.; HAROLD BROWN, '33, PARKERSBURG, W. VA.; WILLIAM COOPER, '33, ATHENS; ROBERT GARDNER, '33, GLOUSTER; PAUL HAMER, '33, PORTSMOUTH; CLIFFORD HUGHES, '33, AKRON; HILTON JAYNE, '33, ELMIRA, N. Y.
- ROW 3.—JACOB KING, '33, MCARTHUR; HOWARD MARTIN, '33, ELMIRA, N. Y.; EDGAR MCKEE, '33, BUTLER, PA.; WALLACE LUTHEY, '33, CLEVELAND; GEORGE STRAUS, '33, YOUNGSTOWN; DAVID TITUS, '33, WATKINS GLEN, N. Y.; HERSHEL WHITING, '33, PARKERSBURG, PA.; JOHN WILSON, '33, ELMIRA, N. Y.
- Absent: WALTER WILLIAMS, '32, CLEVELAND, ALFRED GARDNER, CAREY.



# Phi Delta Theta

FOUNDED AT MIAMI UNIVERSITY, 1848



## Faculty Members

A. A. Atkinson  
B. R. Goldsberry

- ROW 1. WILLIAM WOLFE, '30, COLUMBUS; PAUL BECKLEY, '31, ATHENS; HARRY MAHAN, '31, ASHTABULA; JACK PRESTON, '31, ATHENS; EDWARD RUSTIN, '31, ATHENS; WALTER C. VAN BUSSUM, '31, UNIONTOWN, KY.; MARSHALL GRIFFITH, '31, WILKINSBURG, PA.
- ROW 2.—GEORGE WILLIAMS, '31, NILES; SAMUEL WEBB, '31, CLEVELAND; RALPH CLARK, '32, ATHENS; JOHN BEHRENDT, '32, CLEVELAND; LOUIS DAVIS, '32, JACKSON; GEORGE EVANS, '32, HUBBARD; HERBERT KALKLOSH, '32, MT. STERLING.
- ROW 3.—ROSS SAMS, '32, ATHENS; CURTIS SMITH, '32, ASHTABULA; TERRY REED, '32, LAKEWOOD; LOUIS SCHLICK, '32, NEW CUMBERLAND; DANIEL KRAPP, '32, VERMILION; PAUL WHITE, '32, NILES; WILLIAM EDWARDS, '32, NEW STRAITSVILLE.
- ABSENT: EARL HOKER, '30, ATHENS; WILLIAM O'HARA, '31, TOLEDO; JOE ESMONT, '32, CANTON.



# Phi Delta Theta

OHIO GAMMA CHAPTER 1868

## Town Alumnae

W. S. Barker  
A. E. Beckley  
C. R. Brickles  
D. Davis  
G. L. Evans  
T. W. Craig  
C. H. Norris  
R. C. Hopkins  
H. W. Link  
C. J. O'Blennes  
J. H. Preston  
C. L. Walsh  
C. Woodworth  
D. R. Zenner

H. C. Beckley  
W. E. Beckley  
W. W. Connet  
B. Danford  
H. Foster  
O. Fulton  
J. M. Higgins  
J. E. Kircher  
R. W. McKinstry  
J. H. Price  
L. D. Poston  
R. S. Wood  
E. D. Woodworth  
J. Bolin



Row 1.—DALE WERNER, '32, MIDDLEPORT; GEORGE McMAHON, '32, CLEVELAND; WILLIAM WILLIAMS, '32, VERMILION; GORDON ENSMINGER, '32, CLEVELAND; LINDSEY CARTWRIGHT, '33, YOUNGSTOWN; RONDEL CLINE, '33, LOGAN; MAX DYE, '33, POMEROY.  
Row 2.—JOHN GROUNDWATER, '33, CLEVELAND; DALE HAWKINS, '33, FREDERICKSTOWN, PA.; JAMES LAVARACK, '33, NILES; HOWARD MORGAN, '33, OAK HILL; JACK MOSS, '33, YOUNGSTOWN; CHARLES REAMER, '33, WILKINSBURG, PA.; RALPH STEINER, '33, ORRVILLE.  
Row 3.—KENNETH WALTERS, '33, HUBBARD; THOMAS WILLIAMS, '33, VERMILION; STACY WOLFE, '33, FORT LAUDERDALE, FLA.; NELSON RISHER, '33, WARREN; ROBERT WILLOUGHBY, '33, MT. STERLING; CHARLES HAMILTON, '32, FRAZERSBURG; REX KOONS, '33, ATHENS; WILLARD ASHWORTH, '33, MIDDLEPORT.  
Absent: HAROLD CRUISE, '33, LOGAN.





# Sigma Pi

FOUNDED AT VINCENNES UNIVERSITY, 1897

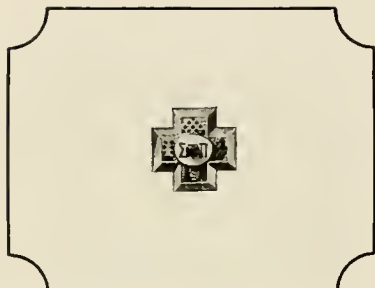

## Faculty Members

W. H. Fenzel  
 R. F. Beckert  
 A. C. Gubitz  
 A. R. Kresge  
 A. H. Rhoades

Row 1.—M. F. YENNEY, '30, PIQUA; DOUGLAS DOLE, '30, LIMA; JOHN HULBERT, '30, PAINSVILLE; DARREL GROVE, '30, LIMA; HAROLD KING, '30, ZANESVILLE.  
 Row 2. FRED BEACH, '31, SEVILLE; RALPH JONES, '30, CALDWELL; MARION FISHER, '31, MCCONNELLSVILLE; JAMES PALDA, '31, CLEVELAND; JOE MCCULLOUGH, '31, THE PLAINS; HAROLD PERCE, '33, NEWARK.  
 Row 3. HAROLO WEST, '31, NORTH FAIRFIELD; EDWARD PAUL, '31, FREMONT; KENNER AGNEW, '31, MARTINS FERRY; RUSSELL UNKRICH, '31, SANDUSKY; EDWARD ROSSER, '32, ATHENS; ARTHUR LANGE, '32, SANDUSKY.  
 Row 4. LAWRENCE RHODES, '32, NEWARK; MCCLEEN WATSON, '32, ZANESVILLE; ROBERT CORACE, '32, PITTSBURGH, PA.; PAUL SWEENEY, '32, AMSTERDAM; HAROLO KENNARD, '32, MCCONNELLSVILLE; CLARK GABRIEL, '32, CALDWELL.  
 Absent: ROBERT FERGUSON, '32, BUCYRUS.



# Sigma Pi

EPSILON CHAPTER, 1910

## Town Alumni

Dr. John R. Sprague	Wm. Lenhardt
Harley E. Moler	Ed. Sherman
Harry Barstow	Ray Sherman
Wm. G. Moler	Wyatt H. Cunningham
E. S. Finsterwald	D. H. Sams
	Fred Radford



Row 1.—CLARK GRAY, '32, CALDWELL; ALLAN KOONTS, '32, NEW LEXINGTON; ARNO REUTER, '32, NEW YORK; RAY MYLUS, '32, ZANESVILLE; PAUL YOUNG, '32, BREMEN.  
 Row 2.—CARL EDMINGTON, '32, LIMA; CHARLES HOLTZBERG, '32, NEWARK; LEVIATT GARD, '32, ATHENS; ROBERT SMITH, '32, BREMEN; ROBERT ANDERSON, '33, SIONEY.  
 Row 3.—BAYARD FLICK, '33, SALEM; LAWRENCE FLINN, '33, BERA; PORTER CRAWFORD, '33, SEVILLE; LINDLEY SMITH, '33, MANSFIELD; GLENN BROOMALL, '33, SALEM; HAROLD PIERCE, '33, NEWARK.  
 Row 4.—ROBERT COOPER, '33, NEWARK; ALBERT FISHER, '33, MCCONNELLSVILLE; JAMES SCULLION, '33, SALEM; GEORGE WOOLWEAVER, '33, MCCONNELLSVILLE; CHARLES MINISTER, '33, CHAUNCY; ROY BAUNACH, '33, MINERVA.



# Phi Kappa Tau

FOUNDED AT MIAMI UNIVERSITY, 1906

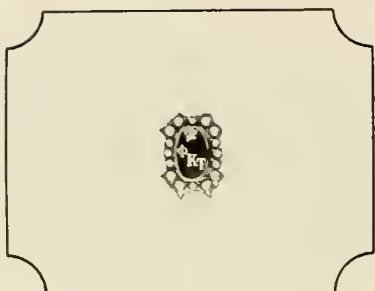

## Faculty Members

B. T. Grover  
James Householder  
William F. Smiley  
W. H. Cooper

ROW 1.—TED HAINES, '30, TOLEDO; VINCENT JUKES, '30, CLEVELAND; WALTER ARDNER, '30, TOLEDO; GEORGE KRIVNAC, '30, CLEVELAND.  
ROW 2.—JAMES LEES, '32, AMHERST; CHARLES KOTERBA, '30, COLUMBUS; SAM TRACY, '30, COLUMBUS; JOHN SCHNEIDER, '32, CLEVELAND.  
ROW 3.—HARDLD ROSS, '30, ATHENS; DEAN PETERS, '32, MILLERSPORT; DONALD DOWD, '30, PHILADELPHIA, PA.; STANLEY HOWARD, '32, MILLFIELD.  
ROW 4.—DAVID REECE, '32, HAMILTON; WILLIAM THOMAS, '32, SHARPSVILLE; PAUL E. ALLSHOUSE, '33, AKRON; CARL ASHBAUGH, '33, SHAWNEE  
Absent: GEORGE HASTINGS, '30, MALDEN, MASS.; FRANK GORDON, '30, CLEVELAND; WILLIAM CABLE, '31, AKRON; JAMES BERRY, '31, COLUMBUS.



# Phi Kappa Tau

BETA CHAPTER 1917

## Town Alumnae

Ernest Algeo	Watt Grover
Edward Algeo	J. Rose
John Algeo	Herman Humphrey
K. C. Farnsworth	P. B. McKinley
P. F. Good	Ben Roberts
Paul Theisen	



Row 1.—STANLEY BOYER, '33, AKRON; KENNETH BRACE, '33, ELMIRA, N. Y.; RUDOLPH BREED, '33, TOLEDO; GEORGE BENEDICT, '33, ERIE, PA.  
 Row 2.—GEORGE COLLINS, '33, SIDNEY; JOE COLVIN, '33, PORTSMOUTH; JOE CONLON, '33, SHARON, PA.; WILBUR HOTCHKISS, '33, DILLONDALE.  
 Row 3.—JOHN HOWELL, '33, McARTHUR; JAMES HUNT, '33, CLEVELAND; DELBERT PHILLIPS, '33, WEST LAFAYETTE; CARL SEIVERS, '33, SHARON, PA.  
 Row 4.—HERMAN HUNE, '33, CALDWELL; ELMO LILLEY, '33, PORTSMOUTH; CARL LAMLEY, '33, CALDWELL; LON HARRISON, '33, WILKESVILLE.  
 Absent: REX L. BURKE, '32, PAULDING; HUGH COVERT, '32, DORMONT, PA.; DON DAWSON, '32, NEW LONDON; HOWARD DOLL, '33, PORTSMOUTH; ADDISON HUDSON, '32, COLUMBUS; FRED JEFFERY, '33, TOLEDO; KENNETH JONES, '33, ATHENS; RUSSELL MORRIS, '33, OBERLIN; D. E. RILEY, '33, ATHENS.





# Lambda Chi Alpha

FOUNDED AT BOSTON UNIVERSITY 1909

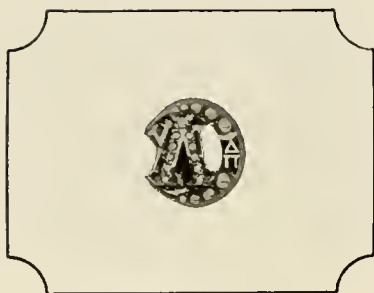

## Faculty Members

J. R. Morton  
B. A. Renkenberger  
N. D. Thomas

Row 1. ROBERT POWELL, '32, PARKERSBURG; ALBERT GREGORY, '31, STEURENVILLE; GEORGE SEEDHOUSE, '30, ROCKY RIVER  
Row 2. PAUL CRITES, '31, ROCKY RIVER; FRED, BLAETTNAER, '31, POMEROY; HILTON FOSTER, '32, WARSAW; THOMAS HARRIS, '32, JOHNSTOWN  
Row 3. RUSSELL HOAG, '32, ROCKY RIVER; RICHARD DEBUSY, '32, PARKERSBURG; ROBERT STROHMFEIER, '32, AMHERST; CHARLES MCCORMICK, '32, BRADNER  
Absent: CLAUDE CHRISMAN, '32, MT. VERNON; GEORGE EIDSON, '30, GREENVILLE



# Lambda Chi Alpha

ALPHA OMEGA CHAPTER 1918

Town Alumni  
Wilson Smith  
Phillip Ong



Row 1—NORTON WEBER, '32, CLEVELAND; GLENETH FRYE, '32, ALLENSVILLE; AUGUST COMPTON, '33, POMEROY;  
THEODORE SMITH, '33, POMEROY.  
Row 2—ROBERT ALLEN, '32, COLUMBUS; RUSSELL ZOOK, '33, STEUBENVILLE; HARRISON SLAUGHTER, '33, LEESBURG; WILBER  
HOAG, '33, ROCKY RIVER.  
Row 3—NORMAN TAYLOR, '33, PARKERSBURG; ARTHUR PEFFLE, '33, AKRON; JAMES VAN ATTA, '33, ROBERT REED, '33,  
ROCKY RIVER.  
Absent: HARRY KELLY, '32, ASHTABULA; RALPH MILLER, '32, ORRVILLE; CARLTON BROOKS, '33, WELLSTON.



# Theta Chi

FOUNDED AT NORWICH UNIVERSITY, 1856



## Faculty Members

Leman Faris	Roy H. Paynter
Alfred L. Hughes	Ernest E. Ray
George Starr Lasher	Emmett Rowles
Throwald Olson	Victor Whitehouse

Row 1.—DON BERRETT, '30, BETHLEHEM, PA.; JOHN BRAMMER, '30, MARIETTA; LOEFFLER CAPEER, '30, DOVER; MILEY HELLIER, '30, ZANESVILLE; TOM E. LOESS, '30, DOVER.  
 Row 2.—HENRY REESE, '30, CLEVELAND; HERBERT SCHREIBER, '30, CLEVELAND; RAY SINGER, '30, CLEVELAND; JOHN WILLIAMS, '30, FLEMINGTON, W. VA.; WILLIAM HAMOR, '31, MARION.  
 Row 3.—ROBERT LEAKE, '31, NEW STRAITSVILLE; OSCAR NEAL, '31, ATHENS; GEORGE STANFORD, '31, SEBRING; DELL BUSHA, '32, CLEVELAND; RANDALL CONNOLLY, '32, PARKERSBURG.  
 Absent: IVAN BEARD, '31, SOMERSET; RAY HART, '31, MARIETTA; HARRY HARTLEY, '31, QUAKER CITY; BARNETT VEON '31, PARKERSBURG, W. VA.; PAUL BURKE, '32, HOMESTEAD



# Theta Chi

ALPHA TAU CHAPTER 1925

Town Alumni  
George Dailey  
Floyd Wolfe



- Row 1.—FRANK KOCAR, '32, CLEVELAND; LOWELL LIVINGSTON, '32, MARSHALL, MICH.; RICHARD MCCUTCHAN, '32, PARKERSBURG, W. VA.; HERBERT MILLS, '32, DELAWARE; KENNETH RUCKMAN, '32, LARUE; HOWARD JENKINS, '31, HIALEAH, FLA.
- Row 2.—WILLIAM STANFORD, '31, SEBRING; GEORGE NICE, '32, LIMA; FREDERICK STEWART, '32, MUNHALL, PA. GEORGE COCHRAN, '33, PARKERSBURG, W. VA.; ROBERT GOODING, '33, URRICHVILLE; MARK MCKITTRICK, '33, PLAIN CITY.
- Row 3.—ROBERT MARSH, '33, PARKERSBURG, W. VA.; NEAL MOATS, '33, PARKERSBURG, W. VA.; EDWARD NOCAR, '33, CLEVELAND; OSCAR ROGERS, '33, WOOSTER; OSCAR TUSSEL, '33, CLEVELAND; PAUL WARD, '33, GRAFTON, W. VA.

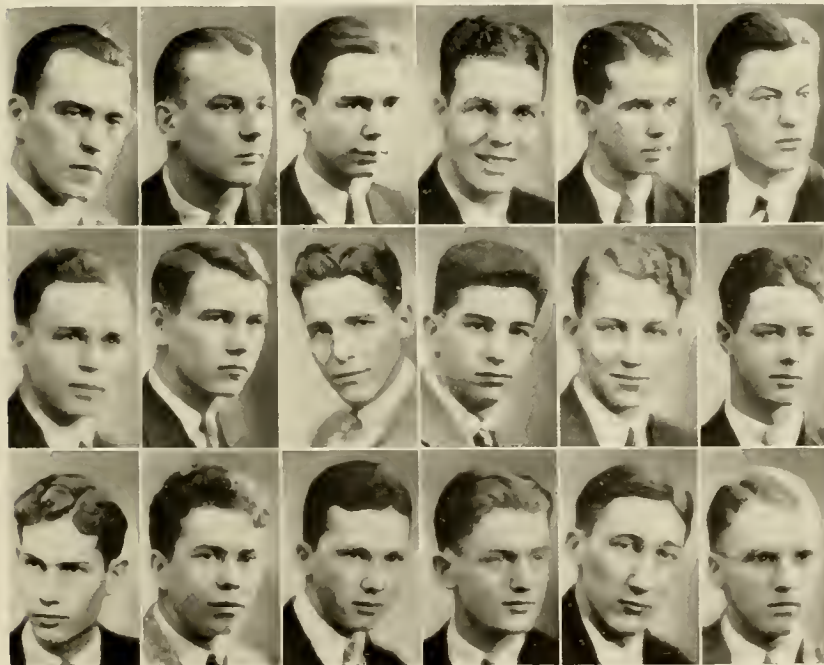



# Tau Kappa Epsilon

FOUNDED AT ILLINOIS WESLEYAN UNIVERSITY, 1899



- Row 1 RALPH BROWN, '31, CLEVELAND; ROSS A BRINK, '31, CAPAC, MICH.; LOUIS SHAW, '30, SWAMPSCOTT, MASS.; THOMAS ELDER, '30, BELLE CENTER.
- Row 2. ROBERT CARLSON, '31, CLEVELAND; ALLEN MOON, '32, NOVA; CHARLES FULLER, '30, RIPLEY, N. Y.; CARLTON RUMBAUGH, '32, POLK; PAUL STEPHAN, '32, UPPER SANOUSKY.
- Row 3. EDGAR FULMER, '31, MISHAWAKA, IND.; JOHN FISH, '32, CANTON; EDWARD FARER, '30, CANTON; LeROY PAUL, '32, LEWISBURG; WILLIAM KING, '32, PORTSMOUTH
- Absent: HUBERT LAPPEN, '32, LAURELVILLE; CHARLES NAUS, '30 UPPER SANDUSKY.



# Tau Kappa Epsilon

ALPHA BETA CHAPTER 1927

## Town Alumni

Homer Baird  
Orville Fitzgerald



Row 1. CLARE BEATTY, '32, PORT HURON, MICH.; ROGER WOLF, '33, NELSONVILLE; WALTON PARSONS, '33, SALISBURY; VERNON SMITH, '33, CLEVELAND.  
Row 2. DEWITT NICKOLSON, '33, BUFFALO; RALPH ROUDABUSH, '33, MARLBORO; PAUL ROUDABUSH, '32, MARLBORO; HAROLD CHAMBERLIN, '32, TWINSBURG; STEPHEN RICHARDS, '33, PAULSBORO, N. J.  
Row 3. DONALD GRIGGS, '32, JUNCTION CITY; HARRY WORKMAN, '33, UHRICHSVILLE; HAROLO MEYER, '33, ERIE; EDGAR DILLA, '32, CLEVELAND; AKSEL PAULSON, '33, ROCKY RIVER.  
Absent: CARL JONES, '33, FOSTORIA.



# Sigma Delta Rho

FOUNDED AT MIAMI UNIVERSITY 1921

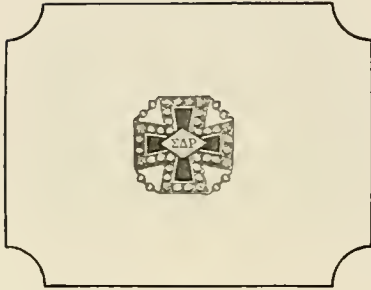

Row 1.—HARLEY BAKER, '30, SUMMIT STATION; FREDERICK BROCK, '31, CHILlicothe; GEORGE BROWN, '31, ATHENS;  
EDWARD KEEFE, '31, LARCHMONT, N. Y.  
Row 2.—LEWIS GETTINGS, '31, WILLIAMSTOWN; DAYTON SCHULTHIS, '31, FLEMING; OWEN LEMMON, '31, BEEBE; DENNIS  
MORRIS, '31, MARIETTA.  
Absent: EVERETT McCOPPIN, '30, HAMDEN; HAROLD BURKHART, '31 WOODSFIELD



# Sigma Delta Rho

DELTA CHAPTER 1928



Row 1.—ROBERT WESTON, '31, CANTON; HARRY BROWN, '32, JACKSON; ARTHUR HANDEL, '32, NEWARK; ROBERT MURROW, '32, CLEVELAND.  
Row 2.—RAYMOND HEHR, '33, UPPER SANDUSKY; JOHN HUGHES, '33, JACKSON; KENNETH GOROON, '33, WARREN;  
GLEASON TAYLOR, '33, DREADEN; EARL MASON, '33, PORTSMOUTH.  
Absent: FRED ZIMMERMAN, '33, BEEBE; GEORGE GUTHLEBEN, '33, PLAINSVILLE; JOHN ORR, '33, IRONTON; BYRON PARRETT, '33, ROSEVILLE.





# Phi Kappa

FOUNDED AT BROWN UNIVERSITY 1889

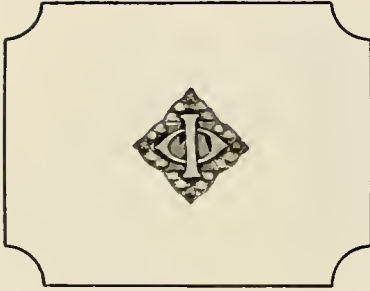

Row 1.—MYRON I. BARKER, '31, NILES; EUGENE J. COTTER, '31, ERIE; MARCUS W. WESTERVELT, '31, COOLVILLE.  
Row 2.—FRANK L. DANIELLO, '31, JERSEY SHORE, PA.; FRANK MOZDY, '31, ERIE; JOHN WARD, '31, ERIE; JOSEPH DENK, '31, CLEVELAND.  
Row 3.—BERNARD SWEENEY, '31, ATHENS; WILLIAM BOHNE, '33, NILES; CHARLES WOLBERT, '33, WARREN; BERNARD RING, '32, ERIE, PA.  
Absent: GEORGE BRIGHT, '30, NILES; EUGENE PALERMO, '31, CLEVELAND.



# Phi Kappa

PSI CHAPTER 1929

Town Alumni  
Clifford Moriarity



Row 1.—CLARENCE WING, '33, BEREA; BERNARD McCASHEN, '33, SIDNEY; ATHONY DANELLO, '32, JERSEY SHORE.  
Row 2.—JOHN REILEY, '32, ELMHURST, N. Y.; WILLIAM SHEA, '33, ERIE; JOSEPH SHANAHAN, '32, ELMHURST, N. Y.;  
NORMOYLE O'BRIEN, '32, CLEVELAND.  
Row 3.—PATRICK CASEY, '33, YOUNGSTOWN; ANDREW HIGGINS, '33, ELMHURST, N. Y.; WILLIAM WESTERVELT, '33,  
COOLVILLE; MATTHEW SLATTERY, '33, LAKEWOOD.  
Absent. BERNARD MORIARITY, '33, ATHENS



# Tau Sigma Delta

FOUNDED AT OHIO UNIVERSITY 1921



ROW 1. JAMES PATTERSON, '30, ROSELLE, N. J.; DALLAS FARMER, '33, LISBON; JAMES J. YOUNG, '33, COLUMBUS; JAMES G. BODEN, '31, ATHENS; JOHN ALDEN, '31, ATHENS; HAROLD SWIGART, '31, MANSFIELD  
ROW 2. CHARLES TARZINSKI, '31, DAYTON; ROBERT PAINTER, '31, ZANESVILLE; CLARENCE P. BRYAN, '32, CLEVELAND; LAWSON DRIGGS, '32, GREENFIELD; CHARLES GORBY, '32, NEW MARTINSVILLE; RALPH GIBBS, '32, BLANCHESTER.  
ROW 3. RUSSELL KEPLER, '32, WELLINGTON; KETH MOORE, '32, CLEVELAND; WILLIAM ROOT, '32, COLUMBUS; SHELDON ROWLAND, '32, CLEVELAND; BERNARD RUSSI, '32, ZANESVILLE; WALTER BIGELOW, '33, CLEVELAND.



# Tau Sigma Delta

## Town Alumni

J. Morris  
B. Young  
W. Ludwig



Row 1.—EMERSON BLAUSER, '32, BASIL; CARL BRUGGEMEIR, '33, CLEVELAND; GEORGE CLEMMER, '33, ANTWERP; WILBUR CLEMMER, '32, ANTWERP; THORNTON GANNETT, '33, WELLINGTON; RICHARD GREGG, '33, ZANESVILLE.  
Row 2.—HARRY KARWICK, '32, CLEVELAND; RUSSELL BUCK, '33, WELLINGTON; NELSON OLMSTED, '32, CLEVELAND; GEORGE SHEPLER, '33, GREENFIELD; MAXWELL SHAUCK, '33, MANSFIELD; WAYNE SLATER, '33, ZANESVILLE.  
Row 3.—RICHARD THOMAS, '33, MILLERSBURG; LESTER TUCKER, '33, MT. LIBERTY; PAUL TUCKER, '33, MT. LIBERTY; EDWIN TIMM, '33, CLEVELAND; ALVIN TENGLER, '33, CLEVELAND; MARTIN NIEMI, '33, FAIRPORT.  
Absent: ARCH KELLER, '33, CLEVELAND.

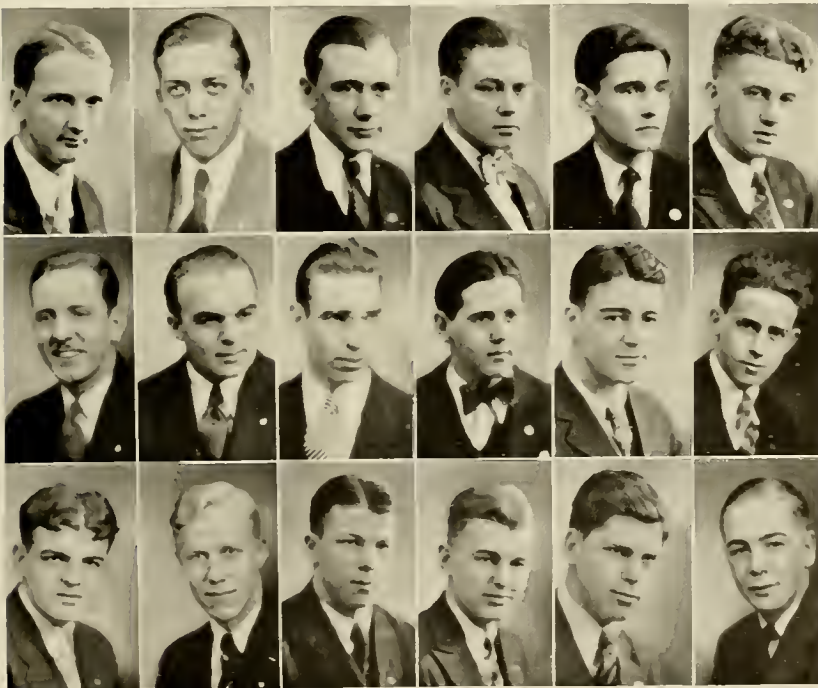



# Chi Sigma Chi

FOUNDED AT OHIO UNIVERSITY, 1929



Faculty Member  
Monroe Vermillion

ROW 1.—KENNETH COULTER, '30, KNOX, PA.; ELMER WAGSTAFF, '30, SUGAR GROVE; HERBERT WOOLWEAVER, '30, DUNDAS;  
NOLAN SWACKHAMMER, '30, LAURELVILLE; RALPH SWOGGER, '30, STRUTHERS.  
ROW 2.—MAURICE FORAKER, '31, CORNING; JOHN GOTTBILL, '31, CARPENTER; EDWARD GARDNER, '31, ASTARULA; ELMER  
DYORAK, '32, CLEVELAND; JOHN HOLDEN, '32, DECLIFT.  
Absent: PAUL TIPTON, '30, THE PLAINS; ALBERT MORGAN, '31, CONTINENTAL



# Chi Sigma Chi



Row 1.—SAM KATE, '32, ROCKY RIVER; HOBART BONO, '32, PLEASANT CITY; HOWARD CRAIG, '33, CLEVELAND; BRUCE HOOVER, '33, STRUTHERS; CHARLES DISTLER, '33, CINCINNATI; ALFAXNDER ZYCH, '33, CLEVELAND.  
 Row 2.—JOE SINTIC, '33, EUCLID; EVAN HAMILTON, '33, ATHENS; LEONARD SADOSKY, '33, EUCLID; ROBERT KISER, '33, WILKINSBURG, PA.; WILLIAM DOWNARD, '33, ATHENS; DWIGHT HEINZ, '33, PROCTERVILLE.  
 Absent: KERMIT BLOSSER, '32, ENTERPRISE; BERNARD SADOSKY, '32, EUCLID.



# Gamma Gamma Gamma

FOUNDED AT OHIO UNIVERSITY 1923



Row 1. MICHAEL GRAMAM, '31, CAMPBELL; JOHN DISSEY, '30, SUGAR CREEK; JOHN O'MALLEY, '31, LORAIN; PAUL CLEVER '32, MANSFIELD.  
Row 2. WALTER ESTEP, '32, YOUNGSTOWN; CLAYTON HORNE, '32, LORAIN; GEORGE HROMYAK, '32, SHARON; WILLIAM SMITH, '32, ERIE.  
Absent: GEORGE SWINDELL, '31, ALLIANCE.



# Gamma Gamma Gamma

## Town Alumni

Jack Morris  
Pat Hanier



ROW 1. PAUL STANFORD, '32, ELYRIA; ERNEST GODDRICH, '32, DETROIT; CHARLES HATHFIELD, '33, DUNCAN FALLS;  
STEPHEN KOMARC, '33, CAMPBELL.  
ROW 2.—WILLIAM LANE, '32, TROY; EDWARD WALTER, '33, CAMPBELL; CHARLES WASSEM, '33, RAGERSVILLE; MARION  
VIOLET, '33, MILFORD CENTER.





# Delta Sigma Pi

FOUNDED AT NEW YORK UNIVERSITY, 1907



## Faculty Members

Ralph Beckert  
William Conrad  
C. M. Copeland  
O. C. Hansen

- Row 1. GAIL TURPIN, '30, GILLESPIEVILLE; CARL SLACK, '30, MCKEESPORT; FRED BEHRENS, '32, CLEVELAND  
Row 2. ROLAND BENZIGER, '32, VENICE; OLIVER BRUMM, '30, CLEVELAND; ALLAN BUNDS, '32, COLERAIN; HERBERT DAVIS, '32, ATHENS.  
Row 3. CARL KRINN, '31, LOGAN; DELBERT MATTHEWS, '31, NEW VIENNA; FLOYD STOTT, '31, NEW YORK MILLS, N. Y.; JOSEPH ZOLL, '32, FORT WAYNE, IND.



# Delta Sigma Pi

ALPHA OMICRON CHAPTER, 1925

## Town Alumni

Glenn Stanear  
 Peter Good  
 George Miller  
 Paul Kimes  
 Franklin Stedman



Row 1. RICHARD BLAUSER, '32, BASIL; CARL EWING, '32, WOOSTER; ELSWORTH HOLDEN, '33, CLEVELAND.  
 Row 2.—ADAM KRUZINAR, '33, AMBRIDGE, PA.; STEPHEN MIHALKO, '31, PERTH AMBOY, N. J.; RAYMOND NESS, '32, MANSFIELD; HENRY PALMER, '33, CLARKSBURG, W. VA.  
 Row 3.—WILBUR URBAN, '33, MANSFIELD; HAROLD THOMPSON, '33, ELMIRA, N. Y.; DAVID WAID, '33, AMBRIDGE, PA.; GERALD WOOD, '33, ELMIRA, N. Y.  
 Absent: VIRGIL HARLESS, '33, PARKERSBURG; WILLIAM MORGAN, '33, CLARKSBURG; LOUIS J. LEGO, '33, AMBRIDGE, PA.; MARION CARR, '33, WEST ALEXANDER, PA.; ELDEN HAULK, '33, SPRINGFIELD; MAURICE PATRI, '33, CLEVELAND; WILLARD RUSSELL, '33, ATHENS; JOSEPH MILNER, '33, MORRISTOWN; CARL MILLER, '33, LANGSVILLE



# Omega Beta Pi

FOUNDED AT UNIVERSITY OF ILLINOIS, 1919



Faculty Members  
William Ludwig

Row 1.—HARRY HALLER, '30, CLEVELAND; WILLIAM ELLIOTT, '30, FLUSHING; DELOS MARCY, '30, WILLIAMSPORT, AL. OLBATOWSKI, '30, CLEVELAND.  
Row 2.—FRANK D. RAY, '30, MCCONNELLSVILLE, REID CHAPPELL, '30, ATHENS; ROBERT EVANS, '30, NEW LEXINGTON; WELLS McCANN, '31, PORTSMOUTH.  
Row 3.—ORLEN B. PATCH, '31, ERIE, PA.; ANDREW MANDULA, '31, CLEVELAND; FRANK NEMIC, '31, CLEVELAND; BERNARD BOUNCE, '31, CLEVELAND.  
Absent: WILLIAM JONES, '30, NEW STRAITSVILLE.



# Omega Beta Pi

THETA CHAPTER, 1925

Town Alumni  
Paul Reading



Row 1.—NORTON ROGERS, '31, HUNTINGTON, W. VA.; ALBERT WISNER, '31, CLEVELAND; ELMER BARBA, '32, CLEVELAND;  
JESS COCKBELL, '32, STOCKDALE.  
Row 2.—EDWARD MCCALL, '32, SCIOTOVILLE; RALPH MUNSLOW, '32, STEUBENVILLE; VINCENT DOUGHERTY, '32, HOBOKEN,  
N. J.; HARMON CHAPPELL, '32, ATHENS.  
Row 3.—WILLIAM WALES, '33, AKRON; LEONARD FLICK, '33, YOUNGSTOWN; RUDOLPH MACHAN, '33, NEW YORK CITY;  
FRANCES CARDOT, '33, ERIE, PA.  
Absent: CLARENCE SNYDER, '32, FINDLAY; KENNETH ELWELL, '33, XENIA; JAMES CLARKE, '33, ROCHESTER, N. Y.; JAMES  
HEATHERMAN, '33, STEUBENVILLE; EDWARD HIXON, '33, ATHENS; EBEN PRICES, '33, ZANESVILLE.





# Alpha Delta Beta

FOUNDED AT OHIO UNIVERSITY, 1927

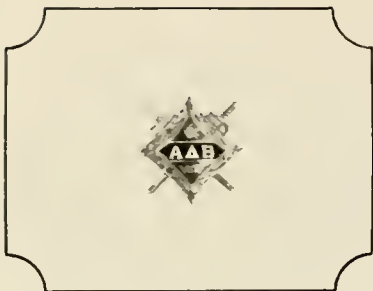

ROW 1.—ELMER D. WEST, '30, LANGSVILLE; JOHN W. HOWELL, '30, CANTON; LAWRENCE P. ELBIN, '31, MIDDLEPORT; CHARLES BARCOCK, '31, WHITEHOUSE; ELLIOTT REICHELDERFER, '31, KINGSTON.  
ROW 2. EMMANUEL SCHAAL, '31, LAURELVILLE; MAURICE VOELM, '32, MINERAL CITY; CARL HOUSE, '31, LODI; LAWRENCE MAPLE, '30, MEDINA; WILLIAM BALLANTINE, '32, CAMBRIDGE.  
ROW 3.—JAMES H. WARREN, '31, BARTLETT; FRED SWINEHART, '32, SOMERSET; CARLOS MARTIN, '31, WATERFORD; RALPH BEER, '31, ATHENS; HAROLD HUTCHESON, '30, SALEM.  
Absent: RAYMOND CHAPMAN, '31, POMEROY.



# Alpha Delta Beta



Row 1.—EDWIN COOPER, '30, ATHENS; RUSSELL FORD, '31, YOUNGSTOWN; REX REICH, '32, SALEM; LELAND EWING, '33, NEWTON FALLS; FREDERICK FILLER, '33, SALEM.  
 Row 2.—JAMES HALES, '32, LORAIN; CALVIN HANKINS, '33, IRONTON; ERVIN HITE, '33, KNOX, IND.; CHESTER LAMP, '33, PARKERSBURG, W. VA.; GERALD LUELLEN, '33, MIDDLEPORT.  
 Row 3.—WILLIAM McMASTER, '33, RAVENSWOOD, W. VA.; JOHN WEST, '30, PARKERSBURG, W. VA.; PAUL WIGGINS, '31, NEW RICHMOND; KENNETH WISE, '33, CANTON; VERNON McCOY, '33, RIPLEY, W. VA.; J. L. CHILCOTE, '33, KINGSTON.  
 Absent: JOSEPH COHEN, '33, CLEVELAND; CHARLES DeSOCIO, '33, ELMIRA, N. Y.; JOHN FOX, '33, RAVENSWOOD, W. VA.



# Phi Upsilon

FOUNDED AT OHIO UNIVERSITY, 1928

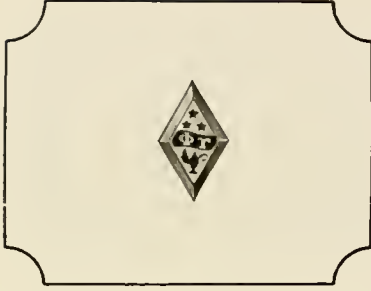

Row 1.—ALFRED H. RUDICH, '30, NEW YORK; LOUIS COHEN, '31, NEW YORK; GERALD EPPS, '31, BROOKLYN; RAND SIEGEL, '31, CLEVELAND.  
Row 2.—HARRY BERKOWITZ, '32, BROOKLYN; LOUIS DIAMOND, '32, BRONX; JACK KARLIN, '32 NEW YORK CITY; S. STUART KLEIGER, '32, BROOKLYN.  
Row 3.—BENNIE KRANZ, '32, CLEVELAND; WINSTON WEISMAN, '32, NEW YORK; IRVING MINKOFF, '33, BROOKLYN; LOUIS FROOMKIN, '31, YOUNGSTOWN; JAMES GROSS, '31, YOUNGSTOWN  
Absent: JAMES ENTIN, '31, BROOKLYN; HIRAM USILANER, '31, BROOKLYN; JEROME WARSHOWER, '31, BROOKLYN; SAM JOHNES, '32, BROOKLYN



# Phi Upsilon



Row 1.—IRVING PESKOWITZ, '32, BROOKLYN; SAMUEL ZOSS, '32, YOUNGSTOWN; HOWARD CONNELL, '33, BROOKLYN; FRED DEUTSCH, '33, BROOKLYN.  
 Row 2.—SID FELOSTEIN, '33, BROOKLYN; STAN KIRSCHNER, '33, BROOKLYN; LEO LITTMAN, '33, BROOKLYN; PHILIP NEWMAN, '33, BROOKLYN; PAUL PALMER, '33, BROOKLYN.  
 Row 3.—NORMAN SIEGEL, '33, CLEVELAND; CARL SCHUTZMAN, '33, BROOKLYN; SID SILVERMAN, '33, YOUNGSTOWN; OSCAR TURNER, '33, CLEVELAND; EDWIN WEINBAUM, '33, NEW YORK CITY.  
 Absent: MOE KAPLAN, '33, BROOKLYN; NAT ZOHLMAN, '33, BROOKLYN.





# Sigma Delta Phi

FOUNDED AT OHIO UNIVERSITY, 1929



ROW 1. ROY IAEELICE, '30, CLEVELAND; ANTHONY SPRONI, '32, CLEVELAND; WM. TUCCIARONE, '32, HUBBARD; UMBERTO PALO, '31, PERTH AMBOY, N. J.  
ROW 2.—MARIO CARLINI, '32, YOUNGSTOWN; JOSEPH BERGO, '33, CLEVELAND; NICOLAS CONTI, '31, CAMPBELL; VITIS DEMEGLIO, '33, BROOKLYN, N. Y.  
Absent: NICOLAS RICCI, '32, YOUNGSTOWN; ARMOND TADDEO, '33, CLEVELAND; NICOLAS POMORO, '32, YOUNGSTOWN



# Sigma Delta Phi



Row 1.—ANGELO GAGLIARDO, '33, CLEVELAND; PAUL OLIVER, '33, SHINNSTOWN; LAWRENCE PALLANTE, '33, NILES;  
 LOUIS PARELLA, '32, YOUNGSTOWN.  
 Row 2.—DOMINIC SASSANELLI, '33, YOUNGSTOWN; BERNARD TROMBETTA, '33, CLEVELAND; ATILIO ZERLLA, '31, YOUNG-  
 TOWN; ROCCA PERRY, '33, CANTVELL.  
 Absent: VINCENT J. LOPARO, '33, CLEVELAND.





ROW 1—ROBERT OHM, WILLIAM WOLFE, M. F. YENNEY, TED HAINES, AL GREGORY, DON BERRETT, RALPH BROWN  
 ROW 2.—JAMES PATTERSON, MYRON BARKER, JOHN HOWELL, ALFRED RUDICH, MICHAEL GRABAN, KENNETH COULTER,  
 HARLEY BAKER.  
 Absent: JOE DANDO.

## The Inter-Fraternity Council

William Wolfe	-	-	-	-	-	-	President
M. F. Yenney	-	-	-	-	-	-	Secretary
Ted Haines	-	-	-	-	-	-	Treasurer

THE Men's Inter-fraternity Council of Ohio University is composed of representatives from each of the well established social fraternities on the campus. Two students, the president of the fraternity and a junior representative, comprise the membership from each house.

Meetings are held at monthly intervals in the Inter-fraternity Council rooms, located on the second floor of the Men's Union. Dean of Men, John Reed Johnston, acts in the capacity of a sponsor of the group. Unlike men of his position in other institutions, he acts not in a dictatorial or dogmatic fashion, but merely as an advocate of progress on the part of the fraternities on the Ohio campus.

The council members work together in an effort to make for honest rushing and pledging. Rules governing informal initiation activities are made and enforced by the body. Suggestions concerning the direction of groups both in discipline and finance are exchanged by the leaders.

An Inter-fraternity Ball was planned for the past year but was later given up because of difficulties in planning the affair. If deferred pledging ever becomes a reality on the Ohio campus, it will have been through the work of this group.





OHIO WOMEN





## Dean of Women



IRMA E. VOIGT

Women's League Committee, furthering of Y. W. C. A. work, and the making of plans for the presentation of a pageant in the spring.

Dean Voigt did much for the unprecedented success of the annual discussion group meetings and firesides the past year. Consideration, tact, and fairness shown to every girl have much to do with her great popularity. Dean Voigt received her Ph. D. in 1913 from the University of Illinois.

PERSONAL contact with each of her women students is one of the chief aims of Irma E. Voigt, dean of women at Ohio University. Freshmen conferences, in which every new girl is called to her office for a fifteen minute talk, play an important part in fulfillment of the ambition.

The conferences have been begun this year for the first time, with women. Other innovations of the year, accomplished through the steady and tireless work of Dean Voigt, include a series of talks given to representatives of each hall, sorority house, and private rooming place at the monthly meetings of the



ROW 1.—LUCILLE VAN LEHN, CATHERINE HYMEN, CORNELIA HOLCOMBE, HELENA ANTORIETTO, IRENE GILLESPIE, MARY ELIZABETH CLARKE.  
 ROW 2. BETTY RODEWIG, MARY CHESSMAN, ELIZABETH BREESE, HELLENE JONES, HAZEL HERSHMAN, DEAN VOIGT.

## Cresset

Louise Holcombe	-	-	-	-	-	<i>President</i>
Lucille Van Lehn	-	-	-	-	-	<i>Secretary</i>

AGAIN selecting its members on the basis of scholarship, extra-curricular activities and personality, Cresset, women's honorary organization, ends its seventeenth year on the campus.

The society was organized in 1913, with Miss Elizabeth Bohen faculty adviser. Dean Voigt became an honorary member in September, 1913, and became faculty advisor in 1915, following Miss Bohen's resignation. Since then Cresset selections have been made on a strictly democratic basis, although for the last ten years no concessions have been made for scholarship.

Requirements for membership in the organization include active participation and leadership in several campus activities, unusual personality, and a straight B average. Candidates are judged both by the number of activities in which they have taken part, and the thoroughness with which they have fulfilled their duties.

Cresset, by its own choice, has remained local rather than becoming national, because its standards are higher than any national organization. The former system of counting points for extra-curricular activities has been abandoned, due to the ineffectiveness of the plan. Students selected are all prominent in activities on the campus.





## Sigma Alpha Iota

Irene Witham	-	-	-	-	<i>President</i>
Anne Haworth	-	-	-	-	<i>Vice President</i>
Eleanor Down	-	-	-	-	<i>Secretary</i>
Ruth McClure	-	-	-	-	<i>Treasurer</i>
Helen McLaffin	-	-	-	-	<i>Social Chairman</i>

SPONSORING as a part of its annual activities for the fifth time this year, the award of \$50.00 to the freshman girl, a major in voice, violin or piano who makes the highest scholastic record, Sigma Alpha Iota, national music sorority, closes its sixth year on the campus with a fine record of concerts and musicales presented to the student body.

Sigma Beta chapter of Sigma Alpha Iota was organized at Ohio University in 1924, taking the place of Gamma chapter of Beta Pi Omega. Its members are students showing exceptional talent along some musical line, and are chosen on a basis of scholarship, ability and personality.

Seven University of Michigan women in 1903 were the organizers of Beta Pi Omega, which preceded Sigma Alpha Iota on the campus. Honorary members of the organization are artists of national and international fame. Madame Louise Homer was the first to be initiated.

Sigma Alpha Iota has built and endowed a cottage in Peterboro Colony, at Peterboro, New Hampshire, where creative artists may escape from the city to work.



Row 1.—IRENE WITHAM, JOY CUTLER, LUCILLE CUTLER  
 Row 2.—ANNE HAWORTH, HOPE McCLAFLIN, MARY ELIZABETH CLARK  
 Row 3.—ALBERTA KIMMERLINE, MARCELLA HORN, SUSAN PORTERFIELD, ROSEMARY WISE.  
 Row 4.—DORIS WILHITE, HELEN HOOK, JESSICA HARTSHORN, KATHLEEN CONWAY.







## Phi Delta Pi

Gertrude Fouts	-	-	-	<i>President</i>
Georgianna Guthrie	-	-	-	<i>Vice-President</i>
Martha Ransdell	-	-	-	<i>Recording Secretary</i>
Marjorie Carter	-	-	-	<i>Treasurer</i>
Bertha Kulberg	-	-	-	<i>Editor</i>
Margaret Schick	-	-	-	<i>Chaplain</i>
Margaret Davis	-	-	-	<i>Sergeant-at-Arms</i>
Marian Fluke	-	-	-	<i>Historian</i>

ORGANIZED for the purpose of promoting a closer bond between physical education majors, Phi Delta Pi, honorary sorority, was organized here two years ago, April 14. It took the place of Phi Alpha Pi, local sorority.

Members of the organization are students who have shown outstanding ability in physical education, and who have the required grade average. Lambda Chapter of Phi Delta Pi, made the eleventh chapter of the organization. The sorority was organized at the Normal College of the American Gymnastic Union at Indianapolis, Ind., and received the charter in 1917. It was later incorporated by the state, alumni chapters were organized, and a Grand Council elected.

The first national convention of Phi Delta Pi was held in 1919, at Lake Wawasee, Indiana.



ROW 1.—GERTRUDE FOUTS, GEORGIANNA GUTHRIE, MARTHA RANSDALL.  
 ROW 2.—MARJORIE CARTER, BERTHA KULBERG, MARGARET SCHICK.  
 ROW 3.—MARGARET DAVIS, MARIAN FLUKE, ETHEL RODERICK, JULIA LASH  
 ROW 4.—LEAH TYSON, BETTY RODEWIG, THELMA THOMAS, LOUISE RALPH





ALICE ACOCK, MARY ALBERT, HILDA ALLEN, RUTH ATKINSON, EMMAJANE BEARD, LOUISE BEATY, ALICE BEERS, ELSIE BOGUE, ZETTA BROOKS, LUREM BROWN, VIRGINIA CALOWELL, GERTRUDE CARIENS, HELEN CROSS, RUTH CYFERS, ELLEN DAVIS, GWYNETH EVANS, HILOA FOWLS, THELMA GARRISON, CAROLINE GERLACH, JULIA HARRISON, MYRTLE HORLOCKER, JOANNA HORST, ELIZABETH HUGHES, KATHRYN HYMEN, BERNICE KAYSER, IONA KNIGHT, EVELYN KOCHER, LOUISE LEACH, MARIE LEEPER, EVELYN LINTON, LEONORE LEMMLEE, KATHERINE MCCALL, MADELINE MARTIN, MARQUERITE MARTIN, FRANCES MARTINDILL, RUTH MEER, ELSIE MILLER, ENID PARRETT, ELIZABETH PHILLIPS, HELEN PHILLIPS, ELOISE ROBINETTE, HILOA SANDERS, MARTHA SMITH, MILDRED SMITH, CHARLOTTE STALEY, ALICE STONE, RUTH STONE, EDITH STROCK, ZELPHA TRIPLETT, EVELYN UNDERWOOD, BERNICE VANE, HELEN VANE, MARJORIE VOLLMAR, THELMA WAMBAUGH, IVA WHEELER, PAULINE WHITLATCH, ROBERTA WILLIAMS, GERALDINE WILLIAMSON, KATHRYN WILSON, HELEN YODER, ALVIROA DWYER, JOSEPHINE BARTON, MARGARET BUTTS, FRANCES CLINE, GRACE CROOK, HELEN CROOK, ALICE RUTH DONLEY, MARTHA HENNEY, MAUDELLE JONES, MABEL HYATT, BABETTA BREAHAUS, ADELIA PALMER, VIRGINIA PEEMING, EVA PASTE, RUTH SIMPKINS.

## Kappa Phi

Mrs. H. E. Benz	-	-	-	Sponsor
Hilda Sanders	-	-	-	President
Helen Yoder	-	-	-	Vice-President
Ruth Meek	-	-	-	Treasurer
Edith Strock	-	-	-	Recording Secretary
Thelma Garrison	-	-	-	Corresponding Secretary
Marguerite Martin	-	-	-	Chaplain
Bernice Kayser	-	-	-	Historian

FINISHING its second year on the campus, Kappa Phi, Methodist sorority, was organized here in 1928 for the purpose of developing leadership in each individual and making closer relations between young Methodist students.

It took the place of the former Philonia Club, organized by Mrs. Irene Park Jones in 1927. Kappa Phi was founded originally at Kansas University, Emporia, Kansas, by Mrs. Gordon B. Thompson, and has chapters at state and independent colleges throughout the country.

Meetings of the sorority alternate social with program sessions, and are held every two weeks. Committee chairmen are Elizabeth Phillips, Virginia Caldwell, Myrtle Horlacher, Evelyn Underwood, Katherine Hymen, Caroline Gerlach, Pauline Whitlatch.

Patronesses are, Mrs. T. R. Biddle, Mrs. George Coe, Mrs. C. M. Coulter, and Mrs. R. A. Foster.



ROW 1.—LUCILLE VAN LEHN, ELIZABETH BREESE, ELEANOR SULLIVAN, DeLORIS CHERRY.  
 ROW 2.—JANE WARNER, HELENE GENT, ESTHER HARRIS, EDNA ERVIN, ELEANOR HAZELTINE.  
 Absent: ELEANOR GARRETT, Mrs. NORMA FARIS.

## Sigma Rho

Lucille Van Lehn	-	-	-	-	President
Elizabeth Breese	-	-	-	-	Vice President
Eleanor Sullivan	-	-	-	-	Secretary
De Loris Cherry	-	-	-	-	Treasurer

ORGANIZED for the purpose of giving women Journalism majors an added opportunity to study problems facing journalists, Sigma Rho, Women's Journalistic fraternity, ends its second year on the campus.

Members are girls majoring in journalism who display unusual ability in writing. Entrance requirements also include a C average. Initial scholastic requirement a B in all subjects, but the rule was later changed to a straight C.

Sigma Rho was organized in 1928. Meetings are held weekly in offices of student publications, and are often featured by talks by well known newspaper men or women. Following the talk, a round table discussion is held. Correction of the papers of high school journalism is part of the constructive work.

Purposes and aims of the organization include the promotion of better acquaintance between members of the faculty and the student body, and the presentation of practical problems in writing.

No first semester freshman can be pledged to the organization. Members have all done outstanding work on the Green and White, the Athena, or the Green Goat.







## Sigma Phi Mu

FORMED to benefit women students of the school of commerce by bringing them into closer association with each other, with ex-students, and women of affairs, Sigma Phi Mu, honorary commerce fraternity, ends its third year at Ohio University this spring.

Only women working toward degrees of A. B. in Commerce, A. B. majoring or minoring in commerce, B. S. majoring or minoring in commerce, and B. S. S. are eligible for the fraternity. Advanced freshmen, sophomores, juniors, and seniors are eligible, also. A "C" average is required for membership.

Talks given by business women of Athens and well known women interested in some field of commerce from other cities make up a basic part of the programs of the meetings, which are designed for both instruction and pleasure.

The organization maintains a room on the second floor of West Wing, where the meetings and any social functions of the organization are held.

Sigma Phi Mu offers annually a prize to the sophomore girl who has made the highest average grade in all her studies in the first two years of an A. B. in Commerce, A. B. majoring or minoring in Commerce, B. S. in education majoring or minoring in commerce, or B. S. S. courses, provided that 40 per cent of the subjects have been in Commerce and Economics. The award is made at the beginning of each school year.



Row 1.—ETHELJOYN BAUGHMAN, ELIZABETH FORTINER, RUTH FOULER.  
 Row 2.—HELEN GOSS, LEONA HUGHES, FLORENCE JENKINS.  
 Row 3.—JANE MOONEY, SYLVIA MUNN, MARJORIE SONNER.  
 Row 4.—ELIZABETH STAFFELD, FRANCIS SWAPP, LAURINE SHIELDS.  
 Row 5.—MONICA UCKER, HELEN VANE, FRANCES ZUMPANO.  
 Absent: LOUISE ROWLAND, EULALIA TAGGERT, VELMA WALLACE.



Row 1.—Audrey Jacobs, Pauline Fierce, Lillian Kittle, Margaret Johnson, Laura Culler.  
 Row 2.—Martha Bolton, Mary Barnes, Edith Ridehour, Ruth Tubough, Lucille Boley.  
 Row 3.—Edith Pairan, Ruth Heestard, Doris Gresecke, Ruth Tharp, Jeanette Wharton, Juanita Bills.  
 Absent: Agnes Eisen, Sara Jones, Dolores Phelps, Rowena Sprout, Eleanor Hurley, Delphine Whaling, Helen Jacobs, Ruth Parfett, Elizabeth Shepard, Marcellite Wallace.

## Kappa Beta

Audrey Jacobs	-	-	-	-	President
Pauline Fierce	-	-	-	-	Vice President
Lillian Kittle	-	-	-	-	Corresponding Secretary
Doris Gresecke	-	-	-	-	Treasurer
Margaret Johnson	-	-	-	-	Recording Secretary
Ruth Heestard	-	-	-	-	Alumnae Secretary

**K**APPA BETA, the national organization of university women of Disciples of Christ, was founded at the University of Michigan, February 11, 1911. The object of the organization was to maintain a friendly relationship among student women of Disciples of Christ by social and religious activities.

The local chapter was organized in September of 1928. Its name was Kalai Kagathai. This is the Greek for Girls with Ideals. The organization was fostered by the First Christian Church of Athens.

On April 13, 1929, Kalai Kagathai was installed as Kappa Chapter of Kappa Beta by Miss Grace Goslin, the national president.

Since its organization as a local religious institution it has been their custom to participate in some charity program. During the past two years the members have given their attention to the district surrounding the town of Circle Hill. In that vicinity they have taught Sunday Schools, and tried to aid the people who have been unfortunate in not having the usual advantages.

The social side of the program is expressed by several social functions throughout the year.

To be a member of this organization one must have a "C" average in all work carried and have either a preference or a direct affiliation with the Christian Church.



Row 1.—MARJORIE VOLLMAR, MALDE RYDER, FRANCES MARTINDILL, MARGERY FISHER.  
 Row 2.—MARTHA STEWART, ZITA SMITH, PAULINE FIERCE, HANNA JOYCE, DOROTHY RAUTSAW.  
 Absent: MILDRED MCCOPPLIN

## Phi Upsilon Omicron

**S**UPERVISING, as part of the professional and instructive work of the organization, a weekly class of girls at the Children's Home, Phi Upsilon Omicron, Home Economics fraternity, this year made a definite improvement in its yearly program.

Theta Chapter of Phi Upsilon Omicron was organized here in 1921, to establish and strengthen the bonds of friendship, promote moral and intellectual development of its members, and to advance and promote Home Economics. Senior girls who have studied methods and student teaching are in charge of the work at the Children's Home.

Each year the sophomore major who has received the highest grades for her first three semesters has her name engraved on the Scholarship cup, which is kept in possession of the fraternity. One important step taken by the fraternity is cooperation and active work in the establishment of the model home, formerly the Omega Beta Pi house, which was set aside for the Home Economic group as a working field of practical education.









SILVER MIRROR

RANDOLPH COATS  
312 STATE SAVINGS AND TRUST BUILDING  
INDIANAPOLIS

March 25, 1930

Mr. Thomas Byrne  
Ohio University  
Athens, Ohio.

Dear Sir:

I have never been to Ohio University, but as I look at these photographs of beauties, am considering matriculation at once, if the age limit will permit.

This Ohio University contest made the fifty-seventh beauty contest which I have judged, and I can honestly say I have never found so high an average of beauty!

It is unfortunate that the judging had to be made from photographs, unfortunate for many girls who would rate much higher in actual life--and, of course, most unfortunate for me that I could not meet such a wealth of beauty.

Very truly yours,



*Randolph Coats.*



Jane Warner

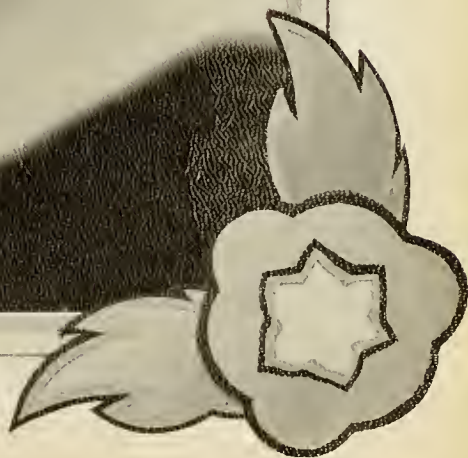





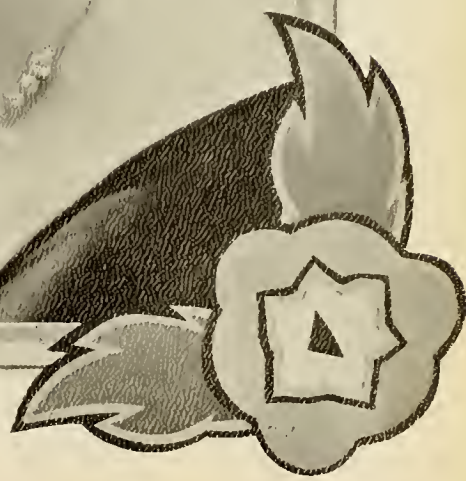

Ann Stoneburner





*Sue Porterfield*







*Elizabeth Schultze*





*Chella Allhiser*









*Janet Klove*







*Florine Merritt*









SORORITIES

# Pi Beta Phi

FOUNDED AT MONMOUTH COLLEGE, 1867



## Faculty Members

Helen Reynolds                      Constance Lute  
Helen Hook

- Row 1 MARY WEST, '30, HAWORTH, N. J.; MARTHA STEWART, '31, ATHENS; ELLEN DAVIS, '30, NELSONVILLE; BETTY ROCHESTER, '32, LOGAN; MARIAN MORRIS, '32, NELSONVILLE
- Row 2. AUDREY AILES, '30, NELSONVILLE; GERTRUDE ADDICOTT, '30, ATHENS; GERTRUOE FOUTS, '30, CLEVELAND; EMILY HUMPHREY, '30, LOS ANGELES; VIRGINIA WARD, '30, WARREN; VIRGINIA KOERNER, '30, CLARKSBURG, W. VA
- Row 3.—MARY MCCONNELL, '30, STEUBENVILLE; HARRIET GLEASON, '30, VAN WERT; SUE PORTERFIELD, '31, STATE COLLEGE, Pa.; MAXINE BECKLEY, '32, NEW CUMBERLAND, Pa.; HELEN BECK, '32, OREVILLE; MARIAN COCHRAN, '32, ROCKY RIVER.
- Row 4 KATHLEEN CONAWAY, '32, NEW LEXINGTON; HELEN LOUISE CUNE, '32, ALBANY, O.; ESTHER HARRIS, '32, ATHENS; ELAINE ROE, '32, ATHENS; LOUISE SARGENT, '32, MIDDLEPORT; ALENE WILLS, '32, WELLSTON.



# Pi Beta Phi

OHIO ALPHA 1889

## Town Alumnae

Mrs. John Armstrong  
 Anna Pickering  
 Mrs. Russell Finsterwald  
 Mrs. Frank Gullum  
 Mrs. Rufus Hopkins  
 Mrs. Byron Blair  
 Bertha Brown  
 Elizabeth Woodworth  
 Mrs. Harry Barstow  
 Mrs. Richard McKinstry  
 Mrs. H. R. Wilson  
 Constance Leete  
 Mrs. Harold Vorhees  
 Mrs. Roe Zenner

Mary Connett  
 Helen Reynolds  
 Mrs. Harry Stalder  
 Mrs. Oscar Fulton  
 Mrs. Earl Shaffer  
 Mrs. H. L. Steenrod  
 Mrs. Harvy Porter  
 Mrs. F. L. Morgan  
 Mrs. P. A. Nichols  
 Frances Hatch  
 Mrs. Wheatly Link  
 Mrs. Ralph White  
 Bertha Stickney  
 Jean Gist



- Row 1.—MARY ELLEN WOOD, '32, ATHENS; MAXINE WILLIAMS, '32, ATHENS; LUCILLE WALKER, '32, SABINA;  
 ANTOINETTE MOORE, '32, BRLEFONTAINE; MYRA COLLIER, '33, SINDEY; BETTY MCCONNELL, '33, STEUBENVILLE  
 Row 2.—HELEN McLAUGHLIN, '32, ATHENS; MARTHA FREDERICK, '33, PORTSMOUTH; VIRGINIA NYE, '33, PORTSMOUTH;  
 ELIZABETH EDDINGTON, '33, NELSONVILLE; FRANCIS LAWSON, '33, NELSONVILLE; MARY KESINGER, '33, NELSONVILLE.  
 Row 3.—MARY KELLER, '33, LOGAN; KATHERINE JOHNSON, '33, LOGAN; MARJORY WOLFE, '33, POMEROY; LUCILLE DUTTON,  
 '33, MIDDLEPORT; DICKY GESSERT, '33, CLEVELAND; VIRGINIA WILKINS, '33, CLEVELAND.  
 Row 4.—MARGARET SLAUGHTER, '33, MARTINS FERRY; JOSEPHINE FRAZIER, '33, BRIDGEPORT; INETTA PFEISTER, '33, WOOSTER;  
 MARGARET HARRIS, '33, NILES; EDNA KENNEDY, '33, WARREN.





# Alpha Gamma Delta

FOUNDED AT SYRACUSE 1904



## Faculty Members

Greta Lash                      Ann Haworth

- Row 1. LOUISE ICKIS, '30, ADENA; CAROLYN CHRISTY, '30, ADENA; BETTY FLINN, '30, SIDNEY, O.; ERNESTINE DONNELLY, '31, BECYRUS; JANE McCRAY, '32, PARKERSBURG.  
 Row 2. MARY COOPER, '31, BELLEVUE; MARCELLA HORN, '32, ATHENS; MILDRED PFAFF, '31, MARIETTA; VIRGINIA NUTT, '30, WELLS; STELLA REED, '30, MANSFIELD.  
 Row 3. FLORENCE MOORE, '30, WILKINSBURG; ELEANOR SULLIVAN, '32, CHARLESTON, W. VA.; VERA STOCKSTILL, '31, SIDNEY, O.; ELEANOR HAZELTINE, '32, ASHTABULA; LOUISE TAYLOR, '32, CHARLESTON.  
 Row 4. DOROTHY JONES, '32, GLOUSTER; LOUISE HARRIS, '32, WOOSTER; JEAN MOHR, '32, IRONTON; JOE SLESS, '31, PATTERSON, N. J.; SARAH McCELLEN, '31, WARREN; ELEANOR McDERMITT, '33, CHARLEROI, PA.



# Alpha Gamma Delta

ZETA CHAPTER 1908

## Town Alumnae

Mrs. Earl Beckley	Marianna Bing
Frances Clutts	Mrs. John Cooley
Mrs. Frank Copeland	Margaret Davis
Mrs. Llewellyn Evans	Mrs. Harry Foster
Mrs. A. R. Traine	Mrs. James Hester
Elizabeth Horn	Mrs. Roger J. Jones
Mrs. Frank S. Lowry	Doris Morton
Mrs. Theron Morgan	Frances Morton
Mildred Rice	Clarys Smith
Mrs. Robert Tompkins	Mrs. Clark Williams



Row 1.—MARTHA McCRAY, '33, PARKERSBURG, W. VA.; RUTH HIBBS, '31, BRIDGEPORT; MARY LOUISE BLOOM, '33, YOUNGSTOWN; MARIAM MULLIGAN, '33, CAMBRIDGE; EDNA LINDBLUM, YOUNGSTOWN.  
 Row 2.—BURNICE PEACE, '33, ROCHESTER; ALBERTA WORKMAN, '33, MT. VERNON; FERN RILEY, '33, GREENFIELD; GAINELLE SNYDER, '33, TOLEDO; ELIZABETH FORCE, '33, NORTH KINGSVILLE  
 Row 3.—JANET BING, '33, ATHENS; ISABEL STEWART, '33, DORMONT, PA.; PAULINE WHITLATCH, '33, NELSONVILLE; RENA ASHTON, '30, MARIETTA; FLORINE MERRITT, '33, TRIMBLE; ELIZABETH BARTLETT, '33, TOLEDO.  
 Row 4.—MARGARET CRANSTON, '33, CANTON; DOROTHY McGEE, '33, ALLIANCE; LOUISE JOHNSON, '33, NELSONVILLE; LEONA HOWARD, '33, GLOUSTER; NANCY FORSYTHE, '33, NEMACOLIN; ISABEL DAVIES, '33, YOUNGSTOWN.



# Alpha Xi Delta

FOUNDED AT LOMBARD COLLEGE, GALESBURG, ILL., 1893.

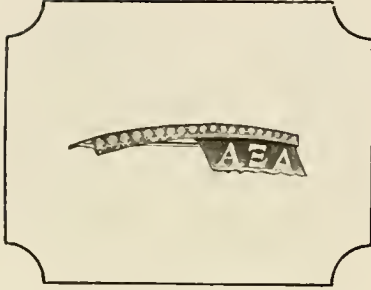

## Faculty Members

Marian Ickis

Doris Young

- Row 1. ELIZABETH BREESE, '30, MT. GILEAD; ETHEL ROEDERICK, '32, CALIFORNIA, PA.; ELIZA PLUM, '30, ASHVILLE; MARGARET RAINEY, '31, NEWARK.  
 Row 2. GENEVIEVE DU'PRE, '30, PORTSMOUTH; MYRTLE McDONNOLD, '30, PENNSBORO; MARION FLUKE, '31, ZANESVILLE; MILDRED MASTON, '31, TRINWAY.  
 Row 3. MARTHA RANSDALL, '31, GALION; HELEN ROUSH, '31, ATHENS; NADA CUNNINGHAM, '32, WHEELING; ELIZABETH BRUNNER, '32, URRICHVILLE.  
 Row 4. RUTH FOWLER, '32, URRICHVILLE; HELEN GOSS, '32, LAKEWOOD; ALLEGRA GINDER, '32, YOUNGSTOWN; JANE HAWKINS, '32, WHEELING.



# Alpha Xi Delta

PI CHAPTER 1911.

## Town Alumnae

Ruth Miller	Virginia Knecht
Edith Stocklin	Mrs. Herbert Cox
Mrs. Carol Fitzgerald	Mrs. B. M. Gibson
Mrs. C. M. Coulter	Mrs. Dana Chase
Mrs. John Algeo	Mrs. Roland Brown
Mrs. O. O. Hoisington	Mrs. C. B. Richeson



Row 1—ELIZABETH JAMES, '32, FOLLANSBEE; JANE MOONEY, '32, PLAIN CITY; RUTH WILLIAMS, '32, ROCKY RIVER; MARGARET ALLEN, '33, YOUNGSTOWN.  
 Row 2—ELEANOR BRIGGS, '33, PARIS, KY.; RUTH COLE, '33, FOSTORIA; JEANNETTE FINDLAN, '33, YOUNGSTOWN; MINNIE LYLE, '33, CIRCLEVILLE.  
 Row 3—FAY RECTOR, '33, RAVENSWOOD; ANNE SCOTT, '33, DOVER; JANE SMITH, '33, WHEELING, W. VA.; LORENE WALTON, '33, RAVENSWOOD.  
 Row 4—KATHRYN WASSEM, '33, DOVER; CAROLYN WORK, '33, LOGAN; GLADIS MOONEY, '33, LANCASTER; FLORENCE POWERS, '33, LOGAN; LOIS GILLILAN, '33, SUMMIT, N. J.





# Sigma Sigma Sigma

FOUNDED AT VIRGINIA STATE NORMAL SCHOOL, FARMVILLE, VA., 1898.

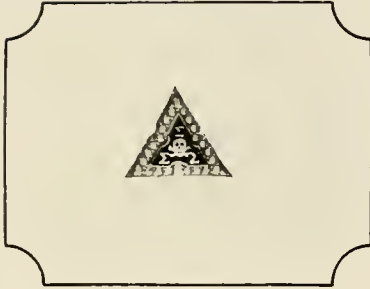

Row 1. EDITH ANNON, '30, CLARKSBURG; DOROTHY BEADLE, '30, MINERAL CITY.  
Row 2.—EMELYN CLOSE, '30, NEWARK; HELEN ROYER, '32, CHILLICOTHE; JANE MOORE, '33, WELLSBURG  
Absent: DOROTHY WALSH, '30, ROCKY RIVER; CHRYSAL CUPLER, '32, WASHINGTON, PA.



# Sigma Sigma Sigma

PHI CHAPTER 1913.

## Town Alumnae

Geraldine Hope	Helen Roush
Audrey Blackwood	Mrs. R. L. Morton
Opal Cotner	Mrs. G. E. White
Mrs. Charles Beckler	Mrs. H. E. Moler
Mrs. Lucille Long	Wynona Gardner
Mrs. Raymond Connett	Dorothy Drake
Mrs. Ernest Algeo	Goldie Strawn
Edna Swan	Frances Clark
Dorothy Jones	Lucille Blackwood



ROW 1.—JULIA MURPHY, '33, JUNCTION CITY; DE VORA BELLE FRIEDMAN, '33, SOUTH BEND, IND.; MARTHA PICKERING, '33, ST. CLAIRSVILLE.

ROW 2.—HELEN NONEMAKER, '30, VAN WERT; DOROTHY NELSON, '32, ROSEVILLE; FRANCES SMITH, '32, COOLVILLE.



# Chi Omega

FOUNDED AT FAYETTEVILLE, ARKANSAS, 1895.

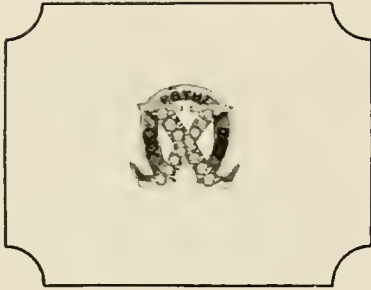

Row 1. MARGARET BAXTER, '31, ELMIRA, N. Y.; VIOLET COLLINS, '30, ATHENS; MARCELLA FISHER, '32, NEW KENSINGTON, PA.  
 BETTY JONES, '30, ATHENS; KATHERINE LUTZ, '32, GALLIPOLIS.  
 Row 2. BETTY STAFFIELD, '32, LAKEWOOD; GRACE STEWART, '31, WINTERSSET; BILLIE FERRELL, '32, BARBERTON.  
 ALICE JANE HENRY, '32, CLARKSBURG; FRANCES MORSE, '32, CLEVELAND; JANE WARNER, '32, CLEVELAND.  
 Row 3. JOSEPHINE KIRCHER, '32, ATHENS; JEAN RAUCH, '32, ATHENS; MARJORIE LOCKE, '32, OLMSTED FALLS; HELEN  
 JONES, '32, OAK HILL; BETTY HUNTER '33, VERMILION; JANET FERRELL, '32, BARBERTON.  
 Absent: WILMA GOERTZ, '32, CLEVELAND.



# Chi Omega

TAU ALPHA CHAPTER 1913.

## Town Alumnae

Mrs. Chas. Woodworth	Mrs. Earl Krieger
Mrs. Ida Browser Brown	Mrs. Lewis I. Brown
Mrs. Evan J. Jones	Grace Stickney
Mrs. Don Peden	Mrs. John Bolin
Mrs. Wm. Smiley	Mrs. Pete Good
Mrs. Dwight Rutherford	Mrs. Robert Hess
Mrs. Wm. Herbert	Mrs. John Rose
Mrs. Howard Knox	Mrs. Clay Milar
Mrs. Dwight Williams	Betty Bailey
Frances Cooksey	Verna Danford
Greba Collins	Mrs. Patrick
Mrs. McFarland	Mrs. Wm. Logan
Mrs. Thomas Guiselman	



ROW 1. FLORENCE CRAMMER, '33, PARKERSBURG; VIVIAN JONES, '33, MARTINS FERRY; KATHERINE GUNSAILS, '33, WADSWORTH; FLORA LAN, '33, YOUNGSTOWN; DOROTHY BUTLER, '33, YOUNGSTOWN; HELPN DRESSLER, '33, YOUNGSTOWN.  
 ROW 2.—THELMA THOMAS, '32, CROOKSVILLE; RUTH SINGLINGER, '31, WARREN; MARY ELIZABETH JONES, '33, MARTINS FERRY; GRACE OVERHALT, '33, PT. PLEASANT; CHELLA ALLHESER, '33, PT. PLEASANT; RUTH CONE, '33, ATHENS.  
 ROW 3.—MONA MCKINLEY, '33, ATHENS; EFFIE COWIE, '33, PELHAM, N. Y.; ESTHER COROWIN, '33, E. LIVERPOOL; BETTY WARD, '31, SEBRING; EMMY LOU KEHNE, '33, POMEROY; RUTH KOEHLER, READING; ELVA CHAMBLIN, '32, COLUMBUS.





# Alpha Delta Pi

FOUNDED AT WESLEYAN FEMALE COLLEGE, 1851.



- Row 1. JANE ELLIOTT, '30, PITTSBURG; EDNA JUERGENS, '30, CLEVELAND; IRIS YOUNG, '31, ATHENS; RUTH BROWN, '32, CLEVELAND; FRANCES SWAP, '30, ASHEARFULA.
- Row 2. ELEANOR BENINGTON, '30, CLEVELAND; HELENE GENT, '30, CLEVELAND; FLORENCE JENKINS, '30, NEW CASTLE; DOROTHY JONES, '30, NEW YORK; KATHRYN FAULKNER, '30, CHARLESTON.
- Row 3. HESTER MITCHELL, '31, DAYTON; ELIZABETH SCHULZE, '32, STEUBENVILLE; JEAN BALER, '32, CLEVELAND; ELEANOR ORTON, '32, DAYTON; BARBARA GILL, '32, CLEVELAND.
- Absent: ELIZABETH PATON, '31, ASHLAND, KY.



# Alpha Delta Pi

XI CHAPTER 1914.

## Town Almonae

Mrs. Benson Roberts      Mrs. B. T. Grover  
Mrs. Joseph Basom      Mrs. Allen Kresge  
Mrs. Edith Ward



Row 1.—MARIJANE KIEFER, '32, NORWALK; MARGARET SANDERS, '33, NORWALK; JANE DAVIES, '33, PITTSBURGH; DORIS ERDMANN, '33, PITTSBURGH; MILORED RUPP, '33, MARTINS FERRY.  
Row 2.—DOROTHY LINDQUIST, '33, CLEVELAND; SARA WILDERMUTH, '33, POMEROY; RACHEL SIX, '33, ATHENS; NAOMI ROBINSON, '33, CROOKSVILLE; ELIZABETH OWENS, '33, ROSEVILLE.  
Row 3.—PAULINE LEITNAKER, '33, BASIL; LUCILLA BELL, '32, CLEVELAND; LAURA MCCONNELL, '33, CLEVELAND; FRANCES DYE, '33, POMEROY; GENEVIEVE SPENCER, '33, EAST BANK, W. VA.



# Alpha Sigma Alpha

FOUNDED AT VIRGINIA STATE NORMAL SCHOOL, FARMVILLE, VA., 1901.

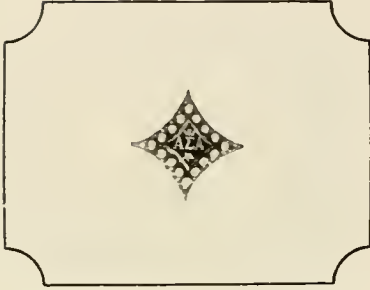

ROW 1—RUTH ZIMMERMAN, '30, MASSILLON; MARY E. RANNELLS, '31, McARTHUR; DOROTHY JEFFERSON, '32, PARKERSBURG; EVELYN MCKINLEY, '32, PARKERSBURG.  
ROW 2. HILDA LAB, '32, DOVER; HOPE McCLAFLIN, '31, WAKEMAN; MARJORIE BAYLESS, '32, KIPTON; EVELYN DAVIS, '32, COLUMBIANA.  
ROW 3. CHARLINE MARTIN, '31, ATHENS; LOUISE AUßERLE, '32, PARKERSBURG; AUGUSTA HORN BROOK, '32, NEW MARTINSVILLE; BERNICE ROWE, '32, NEW MARTINSVILLE.



# Alpha Sigma Alpha

DELTA DELTA CHAPTER 1917.

## Town Alumnae

Mrs. Howard Goodwin  
Helen McClafin

Mrs. C. W. Janssen  
Maud Dorsey



Row 1.—JUNE RIGGLE, '32, MINERAL CITY; DOROTHY CONGROVE, '33, PARKERSBURG; HELEN STEPHENS, '33, PARKERSBURG;  
RACHEL HUGHES, '33, YOUNGSTOWN.  
Row 2. HILDA ALLEN, '32, BELLAIRE; GLADYS WALTON, '33, MARSHALL, MO.; JANET BLUM, '33, SOUTH EUCLID,  
MARIAM BLUM, '31, SOUTH EUCLID.  
Row 3.—ANN TAYLOR, '33, WHEELING; IDA ROWLAND, '33, YOUNGSTOWN; ANNE SIMS, '33, PARKERSBURG;  
MARGARET BUCHANAN, CARROLTON.



Three Hundred and Eleven





# Theta Phi Alpha

FOUNDED AT UNIVERSITY OF MICHIGAN, 1912.

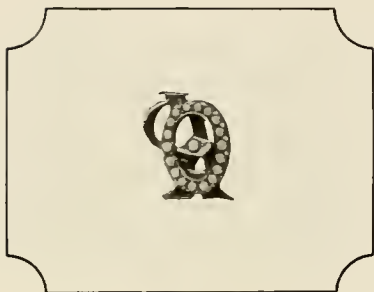

## Faculty Members

Mary Antorietto  
Lucille Fredrick

Irene Devlin  
Katharine Hamm

ROW 1. MONICA UCKER, '31, NELSONVILLE; LOUISE DAGGETT, '30, ATHENS; HELEN ANTORIETTO, '30, ATHENS.  
ROW 2. EMILY LIDDELL, '30, MASSILLON; IDA DeLORETO, '32, BEDFORD; ALBERTA HEIO, '30, PITTSBURGH.  
ROW 3. ELEANOR LOPEZ, '32, CHARLESTON; HELEN MILLER, '31, YOUNGSTOWN; NANCY SHUFFLIN, '32, HARRISVILLE;  
ROSE BLAHA, '32, CLEVELAND.



# Theta Phi Alpha

DELTA CHAPTER 1919.

*Town Alumnae*

Regina Mulligan

Francina Gross

Lauretta Collins



ROW 1.—HELEN BARTLETT, '33, MCKEESPORT, PA.; MARY COSGRIF, '33, CAMDEN; MARY DONNELLY, '33, YOUNGSTOWN.  
ROW 2.—ANJULIE FITZ-SIMONS, '33, YOUNGSTOWN; EILEEN FITZSIMMONS, '33, STEUBENVILLE; ANN HALECKO, '33, LOWELLVILLE  
ROW 3.—MAGDALIN QUINISK, '33, SIDNEY; DOROTHY STRAIN, '33, PITTSBURGH; JAYNE WESTERMAN, '33, MARIETTA;  
DOLORES VOLZER, '31, CANTON.



*Three Hundred and Thirteen*



# Zeta Tau Alpha

FOUNDED AT VIRGINIA STATE NORMAL SCHOOL, FARMVILLE, VA., 1898.



## Faculty Members

Mrs. Maude Matthews	Irene Witham
Mary Ward	Elsie Druggan
Julia Cable	Constance Andrews

- ROW 1.—GWENDOLYN PICKETT, '30, POMEROY; MILDRED TALBITZER, '32, NILES; SARA ARMSTRONG, '31, CADIZ; HELEN BATES, '31, ATHENS; ISOBEL CUNNINGHAM, '30, MIDDLETOWN.
- ROW 2. LILY BUTCHER, '30, AMSTERDAM; EVELYN CHISHOLM, '30, TORONTO; SHIRLEY HOUCK, '31, BELLEVUE; MARJORIE HOUGHTON, '32, RIPLEY, N. Y.; GERALDINE FLOODING, '32, SALEM.
- ROW 3. ELIZABETH PATTERSON, '32, UHRICHSVILLE; ELIZABETH SELLS, '32, WEST JEFFERSON; ADA SCHROCK, '31, CANTON; LUCILLE VAN LEHN, '30, UHRICHSVILLE; HALLENE WOODS, '30, ATHENS.
- ROW 4.—THELMA GARRISON, '32, LANCASTER; DAISY LEE ERVIN, '30, STOCKPORT; MAXINE ANDERSON, '32, ST. CLAIRSVILLE; OLIVE LYKE, '32, LOGAN; VIRGINIA LARIMER, '32, ATHENS.



# Zeta Tau Alpha

ALPHA PI CHAPTER 1922.

## Town Alumnae

Mrs. Starke Hathaway	Marian Coe
Mrs. J. Wooley	Malba White
Mrs. Joseph Heidler	Mrs. Edward Sharp
Mrs. Emmett Rowles	Mrs. H. C. Bobo



Row 1.—GERTRUDE ZINK, '32, LORAIN; LOUISE DEEVER, '33, AKRON; JOSEPHINE INGRAM, '32, CINCINNATI; MARY ALICE NEIL, '33, LONDON.  
 Row 2.—JUNE RICE, '33, LEWISBURG; VIOLA THOMAS, '33, NILES; ELIZABETH WEHR, '33, BELLEVUE; ALICE KIRKUP, '31, AKRON.  
 Row 3.—FRANCES GOODING, '31, UHRICHSVILLE; OLIVE TELFER, '32, JEWETT; ERMA KOVASH, '32, MARTINS FERRY; NORA GOODING, '31, UHRICHSVILLE.  
 Row 4.—PAULINE PEALER, '33, MT. VERNON; GRACE SMONS, '33, UHRICHSVILLE; MARJORIE FISHER, '30, MILLERSPORT; ANN LOOSE, '33, READING; RUTH WORSTELL, '33, UHRICHSVILLE.  
 Absent: EDNA ERVIN, '31, STOCKPORT; LOUISE PAVEY, '31, CLEVELAND; ROSABELLE CLEMENTS, '31, COLUMBUS.





# Delta Sigma Epsilon

FOUNDED AT MIAMI UNIVERSITY, OXFORD, OHIO, 1914.



Faculty Members  
Miss Esther Dunham

Row 1.—THEORA BARTHOLOMEW, '30, ASTABULA; GRACE BRAOY, '30, MARION; HELEN MCCARTHY, '32, PAINESVILLE; ELOISE QUINBY, '32, WOOSTER.  
Row 2.—MARGARET VANCE, '31, HILLSBORO; MARIE SALCHLI, '32, STEUBENVILLE; KATHRYN BENJAMIN, '31, PITTSBURGH; GRACE FINLAY, '31, COSHOCTON.  
Row 3. MARY LUPSE, '31, YOUNGSTOWN; CLARICE MARTIN, '30, HUNTINGTON; MILDRED SHOR, '32, BOSTON, MASS.; MIRIAM KIBLER, '30, NEW WASHINGTON; RUTH KIMERLINE, '30, NEW WASHINGTON  
Absent: SALLIE PATTERSON, '32, YOUNGSTOWN; ANNE SCHLEK, '33, GIRARD.



# Delta Sigma Epsilon

MU CHAPTER 1922.

## Town Alumnae

Mrs. John Rood  
Charlotte Junode  
Mary Mansfield

Theodore Junode  
Mildred Mansfield  
Margaret Snow



ROW 1 - PAULINE ROCKHOLD, '32, BAINBRIDGE; JULIA DORNBIERER, '31, SANDUSKY; BETTY RODGERS, '31, BRILLIANT; DOROTHY FINLAY, '33, COSHOCTON.  
ROW 2 - ALICE CHRISTENSON, '33, SUMMIT, N. J.; MARJORIE DIETZ, '33, WARREN; JANET HUNTER, '32, YOUNGSTOWN; MARJORIE JOLY, '33, YOUNGSTOWN.  
ROW 3 - POLLY THOMAS, '33, GRANVILLE; ELIZABETH STEVENSON, '33, DRESDEN; SYLVIA HERSH, '33, YOUNGSTOWN; CAROLINE SHAW, '32, WEST LAFAYETTE; MARJORIE HARRISON, '33, PALMERTON, PA.



# Pi Kappa Sigma

FOUNDED AT MICHIGAN STATE TEACHERS' COLLEGE, YPSILANTI, MICH., 1894.



## Faculty Members

Josephine Evans

Doris Sponseller

- Row 1. MARGARET SCHICK, '30, CANTON; HELEN SNOWDEN, '30, ELYRIA; DORIS McILVAINE, '30, CRESTON;  
THELMA THOMAS, '31, YOUNGSTOWN  
Row 2. HARRIET SPRING, '31, NELSONVILLE; GRACE McILVAINE, '31, CRESTON; MARIE LEEPER, '31, GLOUSTER;  
RUTH POULSON, '32, DEERSVILLE  
Row 3. CATHERINE SHOEMAKER, '32, PORTSMOUTH; PAULINE STEAHLY, '32, PORTSMOUTH; AVONELL CARR, '32, PORTSMOUTH  
LOUISE RALPH, '32, LAUREL, DEL.



# Pi Kappa Sigma

XI CHAPTER 1923.

## Town Alumnae

Mrs. Eva Mills Morris  
Mrs. Fay Radford Frances



Row 1.—HELEN WIPERT, '32, BAINBRIDGE; MARY ELIZABETH REED, '32, BARNESVILLE; GRACE ROTH, '32, SHADYSIDE; VIRGINIA MINTER, '32, COLUMBUS.  
Row 2.—ANNA LAHNA, '32, ASHTABULA; CATHERINE BELLER, '33, DOVER; VIOLET BRIGGS, '33, PORTSMOUTH; KATHERINE LONGLEY, '33, CROOKSVILLE.  
Row 3.—EDITH FEIOCH, '33, WOODSFIELD; ABIGAIL BRADFORD, '33, PORTSMOUTH; EVELYN BOHRER, '33, CANTON; ZELMA BUTT, '33, LEWISVILLE; NEDRA MUMMA, '32, FARMINGTON, N. M.





# Lambda Omega

FOUNDED AT UNIVERSITY OF CALIFORNIA, 1915.



ROW 1—MARJORIE DYER, '30, TONAWANOA, N. Y.; ESTHER BELLE McELHENI, '30, TIFFIN; MARGARET JOHNSON, '32, NELSONVILLE.  
ROW 2.—MADLINE CADOT, '31, SOUTH WEBSTER; IRENE APEL, '31, PORTSMOUTH; BETTY BROWN, '32, NEWARK  
ROW 3.—HARRIET CUNNINGHAM, '32, LANCASTER; BEATRICE DYER, '32, TONAWANDA, N. Y.; RUBY GREENWOOD, '32, YOUNGSTOWN.



# Lambda Omega

DELTA CHAPTER 1925.

Town Alumnae  
Hilda Archer



Row 1.- PAULINE KEMP, '32, BETHESDA, MARY LOGUE, '32, LANCASTER; MARY HELEN MELCHER, '32, SOUTH BLOOMINGVILLE.  
Row 2. MARTHA FENCE, '32, COSHOCTON; CATHERINE WILSON, '32, ATHENS; RUBY GREENWOOD, '33, YOUNGSTOWN.  
Row 3.- RUTH HEFFELFINGER, '33, COSHOCTON; ALICE MCCLAIN, '33, COSHOCTON; EULA MOFFAT, '33, COSHOCTON.



# Theta Upsilon

FOUNDED AT THE UNIVERSITY OF CALIFORNIA, 1909.



ROW 1. MARJORIE CARTER, '30, CLEVELAND; MARGUERITE LUKENS '30, SCIO; FRANCES CADDEN, '30, STEURENVILLE.  
ROW 2. -LORNA RUDOLPH, '30, CLEVELAND; BETTY BATTLES, '30, NORWALK; JEAN COLGROVE, '31, PORTSMOUTH.  
ROW 3 -FRANCES DRAKE, '30, PARAFESBURG; HARRIET PAINE, '30, CALIFORNIA, PA; ELIZABETH FORTINER, '30, EAST LIVER  
POOL; RACHEL WELLS, '31, COSHOCTON  
Absent: BETTY TOMPKINS, '30, CLEVELAND; PAULINE HILL, '32, SORRENTO, FLA; GERTRUDE BAUKER, '30, LOGAN.



# Theta Upsilon

KAPPA CHAPTER 1925.

*Town Alumnae*  
Mrs. Robert Keenan



Row 1.—ROSEMARY WISE, '31, COSHOCTON; MILDRED BETHEL, '33, ST. CLAIRSVILLE; VIRGINIA BOGLE, '32, ATHENS; CORRINE BUTTS, '31, DELEWARE.  
Row 2.—PAULINE INGRAM, '32, SALEM; EVELYN PERRY, '32, McCLURE; ELIZABETH RASE, '33, WHEELERSBURG; MARY HENDERSON, '32, NEW ATHENS.  
Row 3.—PHYLLIS BROWN, '33, CLEVELAND; LUCILLE JACKMAN, '33, HAMILTON; FERN McCLEARY, '32, WEST LAFAYETTE; SARAH HENDERSON, '32, SMITHFIELD.  
*Absent:* BERTHA BOWLING, '33, SOUTH WEBSTER; MARY MOORE, '33, MOOREFIELD.







# Phi Mu

FOUNDED AT WESLEYAN COLLEGE, MACON, GA., 1852.

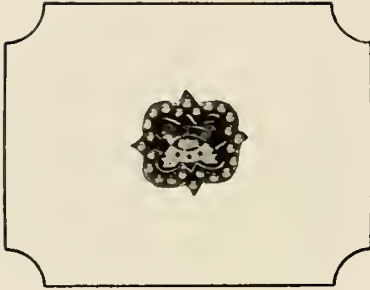

Row 1.—GEORGIANA GUTHRIE, '31, ZANESVILLE; MARY HARWICK, '31, ATHENS; MARGARET JAMISON, '32, MT. VERNON;  
RUTH WHITE, '31, LOGAN  
Row 2.—JESSICA HARTSHORN, '31, MARYSVILLE; MARY BIRD, '30, AMENIA, N. Y.; MILDRED BREMER, '30, SANDUSKY;  
MARY ELIZABETH CLARK, '30, CIRCLEVILLE; MARY FARRELL, '32, ATHENS.  
Row 3.—HANNAH JOYCE, '31, ROCK CREEK; BERTHA KULBERG, '31, PAINESVILLE; MARGARET LAVERTY, '31, ATHENS;  
MARIAN McCLURE, '31, ATHENS; ANN STONEBURNER, '32 CROOKSVILLE.



# Phi Mu

DELTA DELTA CHAPTER 1927.



ROW 1.—DOROTHY GATRELL, '32, MARIETTA; MARLEA BARRETT, '33, BETHLEHEM; DOROTHY CANNON, '33, WASHINGTON C. H.  
 GRACE CRARY, '33, BOONE, IOWA; BEVERLY FOX, '33, STEUBENVILLE  
 ROW 2.—DOROTHEA GULAU, '33, FORT CLINTON; NAOMI GIST, '32, TRINWAY; DOROTHY JONES, '33, EAST LIVERPOOL;  
 MILDRED KELLER, '33, MANSFIELD; VIVIAN McNALL, '33, CLEVELAND.  
 ROW 3.—MARGARET NAIL, '33, MANSFIELD; RUTH PROSE, '33, ZANESVILLE; FLORIDA SPRAGUE, '31, CHAUNCEY; JEAN TAYLOR,  
 '33, MASSILLON; THURSA WRIGHT, '33, CINCINNATI.  
 ABSENTE: ELEANOR SILCOTT, '33, PARKERSBURG, W. VA.; DANA BENTON, '33, WASHINGTON, C. H.



Three Hundred and Twenty-Five



# Pi Delta Theta

FOUNDED AT MIAMI UNIVERSITY, OXFORD, OHIO, 1926.



Faculty Members

Ida Patterson

ROW 1. IRENE GILLESPEE, '30, WINTER HAVEN, FLA.; ZITA SMITH, '30, ATHENS; HELEN VANL, '30, WINCHESTER.  
ROW 2. IRENE MOKE, '32, MANSFIELD; ELIZABETH PHILLIPS, '30, LISBON, HILDA SMALL, '31, ALLIANCE.  
Absen. MRS. BERTHA VERMILLION, ATHENS.



# Pi Delta Theta

DELTA CHAPTER 1927.

*Town Alumnae*  
Zeta Smith



Row 1.—MARJORY SONNER, '31, MANSFIELD; MABEL TOWNSEND, '30, WELSTON; GWYNETH EVANS, '32, SEBRING.  
Row 2.—ALICE CARMAN, '32, RUSSELL, KY.; DOROTHY CARMAN, '32, RUSSELL, KY.; MARGARET JOHNSON, '31, GLOUSTER;  
BONNIE GREGORY, '31, CARPENTER.





# Delta Kappa

FOUNDED AT OHIO UNIVERSITY, 1928.

## Faculty Members

Anna Mumma  
Grace Alexander

Row 1.—HELLENE JONES, '30, CANTON; MARGUERITE MARTIN, '30, VALES MILLS; MIRIAM LAUDERBAUGH, '30, GAMBIER;  
ANNA MUMMA, GRADUATE, LEESBURG.  
Row 2.—HILDA FOWLS, '30, CENTERBURG; LEONORE LEMMLER, '30, SMITHPORT; HILDA SANDERS, '30, IRONTON,  
PHYLLIS STOUT, '30, MARENGO.  
Absent: EVELYN HANLEY, '32, STRUTHERS.



# Delta Kappa

*Town Alumnae*  
Mrs. Alfred Hughes

Row 1.—RUTH TUBAUGH, '30, SAROIS; M. GRACE RYDER, '31, HUNTINGTON; MARION WILES, '31, STRUTHERS.  
Row 2.—HELEN YODER, '31, LANCASTER; ROSE ZENN, '31, STRUTHERS; ELSIE BOGUE, '32, ANOOVER.  
Row 3.—DORIS GIESECKE, '32, ATHENS; BERNICE KAYSER, '32, ATHENS; LILLIAN KITTLE, '32, ATHENS.



# Alpha Delta Theta

FOUNDED AT TRANSYLVANIA COLLEGE, 1922.

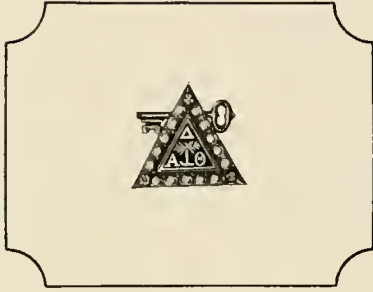

## Faculty Members

Constance MacLeod                      Lillian Barbour  
Cleo Higgins

- ROW 1. MARTHA COLE, '30, DAYTON; SARA ELIZABETH KINSEY, '32, GERMANTOWN; RUURA TUURI, '32, FAIRPORT HARBOR; KATHLEEN JOLLY, '32, HAMDEN.  
ROW 2. CARRIE HEALY, '31, LOGAN; BETTY RODEWIG, '30, BELLAIRE; MARY CHESSMAN, '30, YOUNGSTOWN; JUANITA BILLS, '30, WILLIAMSTOWN.  
ROW 3. LAUREN SHIELDS, '30, ATHENS; LEONA HUGHES, '30, OAK HILL; THELMA YOSS, '30, PARKERSBURG; W. VA.; VIRGINIA ALKIRE, '32, GROVEPORT.



# Alpha Delta Theta

PI CHAPTER 1929.

## Town Alumnae

Jane Cooper

Elizabeth Evans



ROW 1.—RUTH BAKER, '33, NEW YORK CITY; HELEN BEGALA, '33, STRUTHERS; MARY BULLMAN, '33, WILLIAMSTOWN, W. VA.; ARGIE CAPELLI, '32, YOUNGSTOWN.  
ROW 2.—RUTH CYERS, '32, PORTSMOUTH; JENNIE ROSE DECKER, '33, ROCKWELL CITY, IOWA; GLADYS DUVALL, '33, PEBBLES; ISABELLE HEALY, '33, LOGAN.  
ROW 3.—RUTH STEMEN, '33, BREMEN; GLADYS McLEOD, '33, MADISON; HELEN SHELTON, '33, SALEM; ANNA ELIZABETH WOLFF, '33, IRONTON.







Row 1. MARY WEST, LOUISE ICKIS, ELIZABETH BREESE, EDITH ANNON, MARGARET BAXTER, JANE ELLIOTT.  
 Row 2. RUTH ZIMMERMAN, MONICA UCKER, GWENDOLYN PICKETT, THEORA BARTHOLOMEW, MARGARET SCHICK,  
 MARJORIE DYER.  
 Row 3. MARJORIE CARTER, GEORGIANNA GUTHRIE, IRENE GILLESPEY, HELLENE JONES, MARTHA COLE.

## Pan-Hellenic Council

Theora Bartholomew - - - - - *President*  
 Margaret Schick - - - - - *Secretary*

THE local Pan-Hellenic Council was founded in 1908. Since that time it has functioned to solve the problems that confront the sororities as a group. The council is made up of two representatives from each of the organizations on the campus. All social sororities automatically become members as soon as they come into existence. The first year of the organization's life on the campus is its probationary year with the council, and if it is satisfactory, they then become regular members.

The presidency of the council goes to the sorority which is next in the number of years of age on the campus, to that which last had the office.

At the present time the Pan-Hellenic Council is starting a new project, that of creating an endowment fund. The interest from this fund will be the prize for the sorority which has the highest scholarship for a second and first semester. It is the plan to enlarge this fund each year until it reaches five hundred dollars. The prize must be used for furniture for the house or the club room of the sorority which wins the prize.

It is the custom of the council to sponsor a formal dance each year. This affair is one of the outstanding social events of the year.

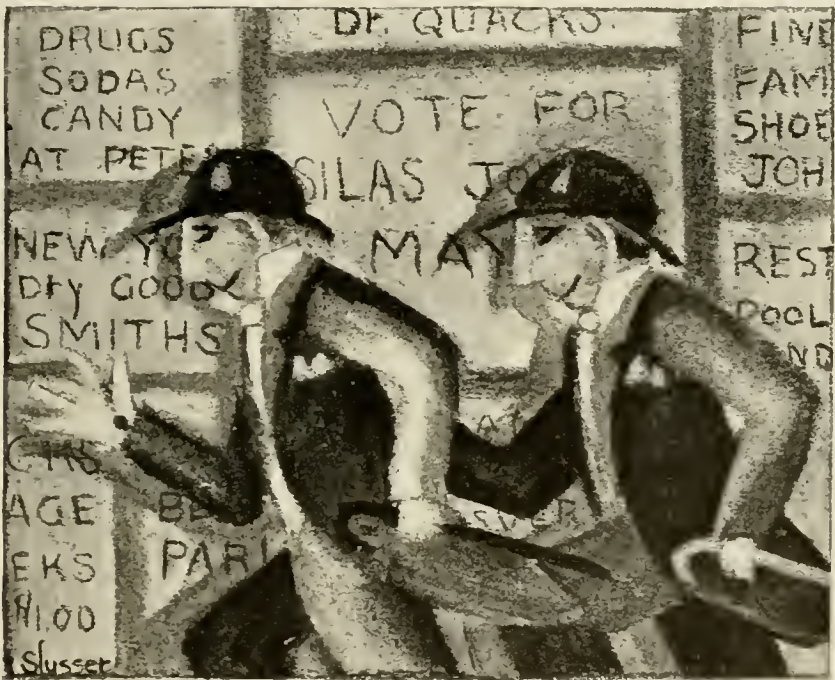

# ADVERTISING AND HUMOR

## Index to Advertisers

---

<b>A</b>			
Acme Dry Cleaners	353	Hillcrest Inn.	356
Alpine Lunch	338	Home Furnishing Co.	340
American Dry Cleaners	350	I	
Antorietto's	351	Indianapolis Engraving Co.	344
Athens Lumber Co.	346	J	
Athens Messenger	335	Jacob's	348
Athens National Bank	339	Josten's Cigar Store	352
Athens Shoe Shining Parlor	335	L	
<b>B</b>			
Bank of Athens	343	Lamborn's Studio	336
Baker's Cafeteria	347	Lawhead Press	337
Bank's Ice Cream Co.	351	Logan Book and News Store	338
Beasley, Fred R.	351	M	
Beckley's	355	Magee Bros. Co.	341
Bennett Co.	345	Majestic Theatre	347
Berry Hotel	342	Mathews & Fishbaugh	335
Bettie Shop	350	Merwin, Dr.	350
Biddle, Dr...	350	N	
Burnett-Smith Co.	349	Nehi	336
<b>C</b>			
Carpenter Hardware Co.	354	P	
C. & H. Cafeteria	345	Parker Bros.	345
Charm Shop	337	Preston Co., F. L.	348
Cline's Ice Cream Co.	353	R	
Cline Pharmacy Co.	349	Recreation Parlors	335
Club Restaurant	337	Rauch's Bakery	348
Coes Cash Shoe Store	335	S	
Coca Cola	356	Shafer, C. D.	357
Cornwell's	338	Southern Ohio Electric Co.	342
College Inn Lunch	349	Spot	355
<b>F</b>			
Faultless Cleaners & Dyers	348	Spanish Shawl	354
<b>G</b>			
Gill & Co.	340	Stedman Co...	353
Goldsberry, Dr.	350	V	
Guthrie Auto Sales Co.	340	Varsity Inn	352
<b>H</b>			
Haylor's	342	W	
Heck Plumbing Co.	347	Walsh Electric Co.	346
		Westfall's	350
		Wheaton Hardware Co.	340
		Woodworth's	348
		Woodsworth's Candy and Gift Shop	356

The  
**ATHENS  
 MESSENGER**

Daily and Sunday.

Full leased wire service  
 of the United Press.

A big city paper in a  
 small city.

O. U. Department of  
 Journalism handles  
 local news.

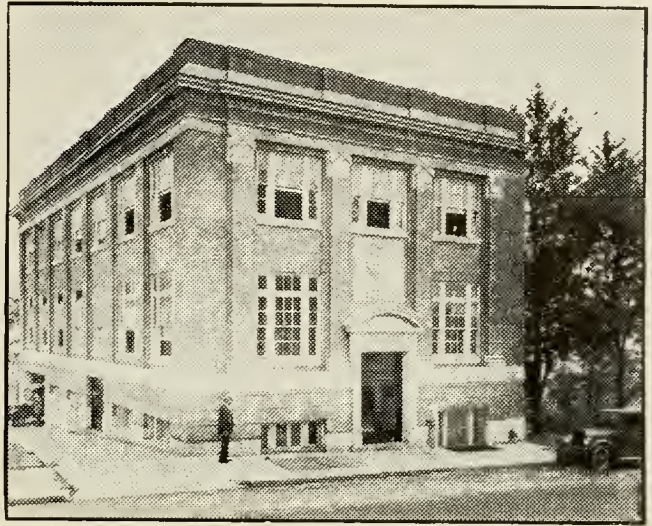

**AROUND THE TOWN**

Sq-r-r-k! G-r-r-ah! ---And now ladies and the receiving ends of life's batteries, you are being forced to listen to station WHOOSH broadcasting for no apparent reason on a frequency of thirty-two motorcycles by authority of something or other here in this land of benighted freedom. When you hear the stroke of the pen you will know that once more the molten (correction, we mean golden) voice of K. Jefferson McManahemingway in his hour program of "Around the Town" is forced on you.

Everywhere over this great land people are eagerly turning the dials of their radio in an attempt to shut our station from all mortal ears, and everywhere young children are crying for mother to chase the bogey-boo man, that's hiding in the radio, away.

*Compliments*

**ATHENS  
 SHOE SHINING  
 PARLOR**

Court Street

*Compliments*

*Recreation Parlors*

"We post the scores"

Athens, ~ ~ ~ Ohio

*Compliments*

**COES  
 CASH SHOE  
 STORE**

Court Street

*Compliments*

*Mathews & Fishbaugh*

~~~~~  
**SHOE REPAIRING**  
 ~~~~~



Distinctly Attractive

with an

Artistic Touch

are the

Photographs

in the

1930 Athena



. . . MADE BY . . .

Lamborn's Studio

ATHENS · OHIO

*Watch for this bottle*  
**GET GENUINE**

**NEHI**

*Don't let 'em fool you*

A : NEHI : DRINK : *for* : ALL : TASTES

CHERRY - CHOCOLATE - ROOT BEER - GRAPE - CREAM - LEMON - LIME - ETC.

ATHENS - OHIO

## The Charm Shoppe



Dresses - Coats  
 Kayser Hose and Lingerie  
 LaCamille Super-All

Francyl and Grace Cochran  
 25 Court Street

## The Club Restaurant

Wishes to Thank the  
 Students of Ohio for  
 Their Patronage Dur-  
 ing the Past Year.....

Wholesome . Food . at . Moderate . Prices

Opposite POSTOFFICE

Printing

The  
 Lawhead  
 Press

Athens, Ohio

# OHIO - UNIVERSITY BOOK - STORE

*Text Books - Student Supplies*  
*Athletic Equipment - Gifts*

## Logan's Book and News Store

—At Gate of Campus

### THE BIG CITY

Be that as it may we're still forced to introduce Mr. McManahemingway, and to reluctantly tell you that he is taking us for a tour today thru that very well known Ohio town of-of-now just a moment folks. It seems to have slipped my mind--oh, yes, that very well known town of Athens. Here he is, and may God have mercy on your poor souls.

Good evening friends of radioland. This is the incomprehensible, pardon folks, the word is incomparable, K. Jefferson McManahemingway. Yoo-hoo!

Ah yes, and tonight, everybody, we lash our pocketbooks tight, wild on all the spare parts on the auto, get our automatic revolver and our effective blackjack, and all go to pay a peaceful call on the slumbering little burg--village--of Athens.

What a sight that unrolls before us as our motor wars into Athens. Everywhere, everything is beauty. In the pitch black darkness of midnight it looks magnificent. I can't see my hand in front of me but it's beautiful just the same.

∴ TRY THE ∴

## ALPINE LUNCH

"See For Yourself"

13 W. Union St.

Dependable - Jewelers

**Cornwell's**

---ESTABLISHED 1869---

# THE ATHENS NATIONAL BANK

ATHENS, OHIO



*Our policy is to create a fixed standard  
of service and dependability.*

**"MAKE OUR BANK YOUR BANK"**



# Graham-Paige Motor Cars



4 Speeds Forward



## Guthrie Auto Sales Co.

Corner Court and Carpenter Streets

# C. M. Gill & Co.

## INSURANCE

4th Floor Security Building  
Athens - Ohio

# McHenry & Sisler

## The Quality Store

The New Styles Are Always Here  
and Not High Priced.

*Near the Campus.*

WINCHESTER FISHING TACKLE  
FLASHLIGHT BATTERIES  
BASEBALL GOODS  
TOOLS



## VACATION EQUIPMENT

*of all kinds*



THE WHEATON  
HARDWARE CO.

# Home Furnishing Co.

Quality Furnishers  
Of  
Comfortable Homes



Furniture - Rugs

Stoves - Wall Paper

Draperies - Pianos

Victrolas and Records



Special Attention Given to  
Fraternities and Sororities

The  
*Magee Bros. Co.*  
Piqua, Ohio

PRINTERS      BINDERS  
DESIGNERS

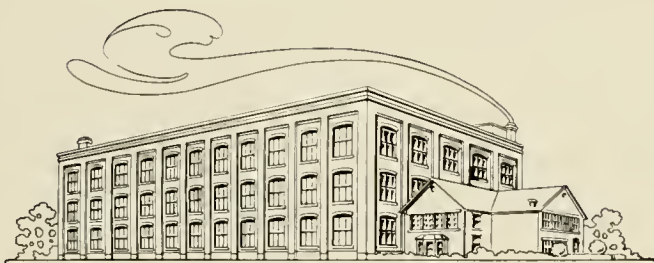

FOR THE BEST  
THERE IS IN PRINTING

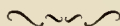

*A Post Card Will Bring Our Representative.*



*The* SOUTHERN OHIO  
ELECTRIC COMPANY

LIGHT  
POWER  
HEAT

GIFTS  
FOR THE  
GRADUATE

HAYLOR'S

*Books, Gifts  
Stationery*

17 S. Court St.

*The*  
BERRY HOTEL

invites you and  
yours to avail  
yourself to the

*House of Service*

A LA CARTE SERVICE

Old time, in whose bank we deposit our notes,  
Is a miser who always wants guineas for groats.  
He keeps all his customers in arrears  
By lending them minutes and charging them years.  
—HOLMES.



# THE BANK OF ATHENS

*National Banking Association*

The Oldest Bank in Athens County

Founded 1865

Capital, Surplus and Profits over \$460,000.00



# Constantly Searching



FOR centuries astronomers have looked into the skies searching for new worlds, constellations and stars. Aside from their interesting research work, they have learned much that is of practical scientific value.

Similarly, in the field of student publications, the Indianapolis Engraving Company searches constantly for new ideas, plans and methods that will assist year-book staffs to publish successfully books characteristic of their school and community. The results of these efforts are gratifying.

The Annual Planning and Designing Department welcomes your inquiries for further information.

Established 1895

## INDIANAPOLIS ENGRAVING COMPANY

Department of Annual Planning and Designing

INDIANAPOLIS, INDIANA

# PARKER BROTHERS

Sold most of the RADIOS and PIANOS that were bought by Fraternities and Sororities last year.

R. C. A., TEMPLE, VICTOR  
and MAJESTIC RADIOS.....

THE

C. and H.  
CAFETERIA

A GOOD  
PLACE  
TO EAT

*"Opposite the Campus Gate"*

## THE KAKE EATERS

Ah! I see our first stop looming up before us--a most magnificently designed building which exudes an air of something or other. Now before we enter, folks, we'll tell you a little scandal about this hovel. There's three absolutely prohibited in the city--the city dump, the glue factory, and the building which we stand before now.

Hmm! Let's light a match to see just where we are! Here's a nameplate containing the letters TKE! Oh yes, that stands for "Thugs, Killers Extraordinary." There's a sound of ash cans being shoved around and the door opens. Ah, from a cloud of smoke comes the keeper of the shack--Al Moon. He invites us in, but the ashes are getting in our eyes so we'll have to leave. Give'er the gas, Gus.

## AMPLIFIED SEX APPEAL

And we speed merrily on to the second flag stop. We carrom merrily from the porch with a resounding smack, thereby precipitating some twelve couples out into the front yard. Our first guess is correct, the Alpha Sig house. Thor Olsen is said to be casting envious eyes out that direction. Maybe the personnel of the team next year will be changed, who knows?

PASTEURIZED MILK  
AND CREAM

ICE CREAM  
WHIPPING CREAM

The BENNETT COMPANY

PASTEURIZED DAIRY PRODUCTS

ATHENS, OHIO

COTTAGE CHEESE

BUTTER

BUTTERMILK

# LUMBER - MILL WORK *and* BUILDERS' SUPPLIES

--- USED ON ---

## The OHIO UNIVERSITY STADIUM

--- FURNISHED BY ---

### The Athens Lumber Co.

ATHENS - OHIO

GLOUSTER - OHIO

#### TITTELATING CANDYANKLES

And so out into the night. And sounds of———revelry are heard hither and yon  
---more hither than yon. Oh yes, here we are before the Theta Chi house. We are mistaken  
for a bill collector and consequently we are forced to drag ye members from under numerous  
beds in the house. After convincing them that we're not, we're lured into a session with Kocar  
and Singer. From the melee we discover that Theta Chi was founded in the mid-nineteenth  
century---just another proof that the Civil War darn near wrecked this land.

#### FEARFUL TEETOLERS

But we haven't much time to lose so we wish ourselves across the street to where the Phi  
Tau mansion stand bold and grim---we agree on the bold part. We open the door for ourselves  
---all the preps are down at the Bettie Shop---and enter. A babble of voices make it sound like a

## The Complete Electrical Installation

--- at the ---

### New Ohio University Stadium

--- installed by ---

### The WALSH ELECTRIC COMPANY

ATHENS - OHIO

MILES OF PIPE WERE PLACED IN

The NEW STADIUM

.. By The ..

C. D. HECK PLUMBING CO. ATHENS, OHIO

MAJESTIC

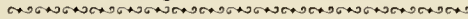

ATHENS - OHIO



SOUTHERN OHIO'S FINEST THEATRE

...IF...

*You Like Good Food Tastily*

*Prepared---EAT AT*

BAKER'S CAFETERIA

boiler factory on double shift. Jukes is building scenery in the parlor, Koterba and Dave Reese have the floor, table, and even the ceiling in another room, arguing over the relative merits and demerits of Ohio U. women with particular stress on the latter. We attempt to get thru but Jukes has the passage blocked, and we're forced to give up.

FAT MAMMAS

Out to our noble steed once more and we steam up West State Street to the abode of Phi Mu. The house is located next to the Athens High School so they can get the jump on the others for future sorority timber. They have to go somewhere for material, you know. We finally are invited to leave by the chapter who accuse us of having designs on the chapter's Buick. That always looks good to bewildered girls.



The  
F. L. PRESTON  
COMPANY

THE CRITERION



University People Find This a  
Convenient Place to Buy.

We carry a complete stock of

Elgin  
Hamilton  
Bulova

WATCHES

Repair All Makes of Watches.  
Fit Glasses. Duplicate  
Broken Lense.

PRICES REASONABLE

**JACOBS**  
*Jeweler and Optometrist*

SEVERAL DUMB PHELLOWS

Well, after getting them all back on the line of scrummage, we hasten to depart and arrive with a war in front of the Sigma Delta Phi house. Palo is out, so consequently the chapter house is deserted so we leave again in a cloud of smoke.

POTENTIAL KNECKERS

Oh yes, and now comes the Pi Kap house. If we can get thru the crowd of Phi Taus that are cluttering up the scenery for several blocks we'll let you see the inside of the girls' house. It seems to be a nice place but appearances are often deceiving. Oh yes, about the girls. You'd like a statement about the sisters. Well friends of radioland, my answer is--that's a mighty fine house they have.

ASSORTED DAMSELS PROMISCUOUS

The Alpha Delt stuccoed six and bath houses an assortment that is unique and pleasing. They used to have a sign "For Ladies Only" but Gent got in. There is plenty of room under their back porch.

Woodworth's

SHOES and ~  
Women's WEAR

14 So. Court St.

COMPLIMENTS

Rauch's Bakery

Faultless Cleaners and Dyers

CASH and CARRY

Suit Cleaned and Pressed - - 75c

22 W. Union

Dial 803

---

The  
Cline  
Pharmacy  
Company

---

# The College Inn Lunch

SHORT ORDERS SERVED  
AT ALL HOURS

OPEN DAY and NIGHT

HOME-MADE PIES  
SPECIAL MADE CAKES

SOFT DRINKS

32 N. Court St.

Phone 26531

### DAMES SO EAGER

Heigh-ho! And up Congress Street we speed. (That last word is open for debate.) And here's the home of the Delta Sig tribe. We're hauled savagely into said house and told eagerly that we're to meet the four outstanding girls from the house, Bartholomew, ditto, ditto, and likewise.

### GIN, GAS, GAWKS

We'd like to stay longer but there's a stampede just arrived from the Tri Gam house and we've already lost half our clothes in the shuffle. "Let's do the 'Vanishing American'."

### TRIBE UNUSUAL

So we journey on up to the Theta U. house. We enter the domicile, gently spraying formaldehyde around, for maybe somewhere in the dim corners lurks the dread smallpox germ. Our interview here is a washout, though, because the whole chapter's upon North Hill looking at the moon?

### SEVENTEEN DEPRESSED ROMEOS

Sigma Delta Rho is the next spasm but the house is deserted save for Keefe. One of the brothers found fifty cents in his pocket and since it was the first time in the

∴The∴

## Burnett - Smith Company

KUPPENHEIMER

GOOD CLOTHES

*If you want Service and First-Class  
Baked Goods, you are cordially  
invited to see our bakery---*

The Home of Littler's Cream  
Glazed Doughnuts

## Littler Bakery



Dial  
889  
where  
QUALITY  
Counts

**AMERICAN  
DRY CLEANERS**

*Delivery Service*      11 W. State St.

**SERVICE**

*in a*  
DELIGHTFUL  
ENVIRONMENT

The  
**BETTIE**  
Shop

The Gang is  
Always There

history of the fraternity, the entire group retired enmasse to the "Spot" to celebrate. Keefe was left behind to guard the illuminated sign. Ho hum!

LOUTISH, CUMBERSOME ATHLETES  
Well let's bounce along to the Lambda Chi house. The boys seem pretty worried about Henderson down at Shreveport. His attacks on chain stores seems to be striking close home. The boys informed me they had eighty some chapters but since I've been gone ten minutes they probably have ninety-four. They say they're going to paint the fronts of their houses red. Hmm!

**DON'T TELL DADDY**

And now we round the curve and steam up to the Delta Tau Delta house. Cundiff and Byrne are out waving their hands at the Pullman passengers on the National Limited. Such popularity must be deserved. Martindill is casting envious eyes at the dining car. He eats at a college fraternity house, too. Our entire time here is an attempt to find out just where the Deltas were founded. Both Bethany and Ohio claims the honor. Bethany swears they were founded at Ohio and Ohio argues loudly that they were founded at Bethany. But after all, what about it?

*Billard  
Room*

*Barber  
Shop*



**WESTFALL'S**  
West Union Street



*Compliments of*



Dr. BLAINE R. GOLDSBERRY  
Dr. JAMES T. MERWIN  
Dr. D. H. BIDDLE



Beauty of line and outstanding performance make the new Ford a  
"Value Far Above The Price"

ATHENS, OHIO **Fred R. Beasley** NELSONVILLE, OHIO

## ANTORIETTO

MAJESTIC BUILDING

Soda Fountain

Candies - Fruit



### FIFTY DESPERATE THUGS

Around the bend and we hesitate again. No wonder we hesitate--it's the Phi Delt house. The preps are conducting army manouvers on the front lawn. The formation is that of a brigade, and I believe that a brigade numbers about three thousand men. We expected to meet the members but they were all in meeting trying to decide what the attraction in Phi Delta Theta is. For all we know they're still arguing.

### SOME PALACE

Whoa Napoleon! Here's the next stop. It's still dark but we can hear the throb of a Saxon motor. That must be the Sig house. Mysterious murmurs float up from downstairs. We locate Grove, Paul, and Unkrich in a huddle concerning the "ways and means" of the business managerships. This financial age. Oh boy!

### AWFUL GOOD DATES

And here we are, friends of radioland, at the Alpha Gam house. This hotel is run on the modern European plan, hot and cold running water and all modern inconveniences. They sleep in shifts down there. There's only about four girls for one bed.

**Bank's** ICE CREAM  
ICE and PUNCH

*For the House Party and Formal Dance*

**BANK'S ICE CREAM COMPANY**

79 East State Street

Phone 957



Compliments of...

# Josten's Cigar Store

When they pledged last year they lined all the university women up in front of the Alpha Gam house and each active fired a double barrelled shot gun full of pledge pins into the crowd. Easily worked, eh!

## THIRSTY, FORCEFUL, AMAZONS

Now let's give the little Theta Phi Alphas a big hand--a helping hand surely for the Lord only knows what a reputation to live up to. You remember the old Chi O house with it's famous rear veranda. Heid claims the reputation can be lived down, but that we doubt. One never knows.

## PW'ETTY DAM THMOOTH

Ho for the Pi Delta Theta house. The house is down the alley in the dark so you won't draw your conclusions too quickly. When you can't see you draw pretty good conclusions. Oh well!

A : Rendezvous : Created  
For You!



VARSAITY INN



# Cline's

ICE CREAM



## TURKEY BRAND

**MEAT PRODUCTS**      **QUALITY UNSURPASSED**

U. S. GOVERNMENT INSPECTED

The STEDMAN  
COMPANY

PACKERS

Athens - - Ohio

BLEARY, THUGGISH, PLASTERED  
And here we scoot into the Beta house.  
We're welcomed by the representatives of  
Sigma Nu on this campus. The boys are  
great over there. They even offer you the  
coat, the fur coat off their back. And any  
Sigma Nu in good? standing is welcome  
there. Uh huh!

### ZIGFIELD'S TITANIC ANKLERS

And now comes the Zeta Taus. They've  
got a fine chapter at Manitoba but they're  
a long way from Manitoba.

### AREN'T SO DUMB

On up to the Alpha Xi house. The  
preps are all back in the back yard coating  
chicken feathers with bronze paints in  
order to make new pins for the girls.

### LEMME OUT

What ho for the Lambda Omegas. Yes,  
they have a chapter on the campus. Be-  
lieve it or not. They were founded at  
California. That makes Maine all the  
more inviting.

### DOLLARS STIMULATE PRODUCTIVITY

And then there's the Delta Sigma Pi's.  
Well they're, they're, they're--oh yes,  
they're on University Terrace. Oh yes!

# ACME DRY CLEANERS



32 West Union St.

Dial 586

# H - A - R - D - W - A - R - E

--- SEE US AND SAVE THE DIFFERENCE ---

## THE CARPENTER HARDWARE CO.

ATHENS - GLOUSTER - LOGAN - and - NELSONVILLE

### TALL, SMOOTH, DUMB

And the Tau Sigs are still with us. We try each year but they still stick.

### FRENZIED KLEPTOMANIACS

Oh yes, here's the Phi Kap house. What we like about the place is the rear exit. That makes it so easy in case of a raid. You always have to keep that in mind down there.

### CUNNING OSCULATORS

Here's the Chi Omegas. They're upon College Street now. It's not so far to North Hill now. And then there's the Phi Tau house. Hmm!

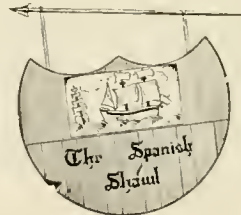

Confections, Lunches *and*  
Fountain Service

*You'll - Like - the - Atmosphere - Here*

# The SPANISH SHAWL

# Just Ask the Boys

They might belong to

Alpha Delta Beta, Phi Kappa,  
Beta Theta Pi, Phi Kappa Tau,  
Chi Sigma Chi, Phi Upsilon,  
Delta Tau Delta, Sigma Delta Phi,  
Delta Sigma Pi, Sigma Delta Rho,  
Gamma Gamma Gamma, Sigma Pi,  
Lambda Chi Alpha, Tau Kappa Epsilon  
Omega Beta Pi, Tau Sigma Delta,  
Phi Delta Theta, Theta Chi--or Independents.

It doesn't matter--they'll tell  
you the *SMART DRESSED*  
*MAN* gets what he wants at

## BECKLEY'S

"On the Corner"

### POOR BUT FRUITFUL

And so into the Pi Phi house. The Pi Phi's claim they're the oldest on the campus --and its right--that's the oldest gag we know of.

### CAMPUS SWEATING CLAN

We go by the Chi Sig and Tri Gam houses but they're both dark. The members are out on East Hill in a crap shooting game. Swindell and Coulter look best.

### AWFUL DUMB BUNCH

The Alpha Delta Betas started off with an awful handicap--their pin's shaped like a Delt pin. That's enough to discourage any group.

### SAFE, SANE, SOBER

We hunted all evening for the Tri Sig's but we gave up. We only drove out as far as Parkersburg though.

# CLASS '30

You may not remember your psychology, your French or your accounting, but you will always remember *The SPOT*--remember that tasty sandwich eaten after a tough quiz?



## The SPOT

An OHIO INSTITUTION



# Hillcrest Inn

A Good Place to Dine.  
Wholesome Food and  
Excellent Service.

Mrs. W. E. Moler, Hostess

Dial 678 For Reservations

# Woodworth's

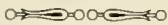

Distinctive Gifts--Delicious  
Candies--Sodas

Woodworth Candy and Gift Shop

Berry Hotel Athens, Ohio

## AND DON'T TOUCH AMOROUS, DARING, THROBBERS

And the Alpha Delta Thetas. No wonder new girls take their pledge pins. It's either that or get kicked down the hill. They certainly ought to have an elevated view on all things.

## DUSTY KNICKERS

And the Delta Kappas. They've got the nicest house on the campus. They're offering twenty-five dollars to the person locating the darned thing.

## ORNERY BOYS

The Omega Betes are a pre-medics fraternity. It's a good thing, too, because when the pledges find out what they've done, they certainly need medical attention. They are great cut-ups.

# Stay young

— with  
the **Pause**  
that refreshes



9  
MILLION  
a day



THE COCA-COLA BOTTLING CO.  
TELEPHONE NO. ADDRESS

BS-16  
IT HAD TO BE GOOD  
TO GET WHERE IT IS

CHIMES BRAND  
"PURE FOOD PRODUCTS"

*constitute that portion known as*

Better Merchandise

*Also Ask Your Grocer for*

White Star

*"Perfect Pastry"*

FLOUR

*Thus Insuring Yourself of Pastries Which Are Both  
Wholesome and Delicious*

The C. D. SHAFER

ATHENS

NELSONVILLE

FILL'ER UP

And we end up givin the Phi's Upsilon a looking over. Yes, we met all the boys. There was--there was--I know their names. They have a pledge all the way from New York.

Now, friends of radioland, we conclude our around the town "with our choice of fraternities and sororities during our extended tour in Athens. We take everything into consideration. Fraternities: 1. Phi Gamma Delta. 2. Sigma Chi. 3. Delta Kappa Epsilon. Sororities: 1. Kappa Alpha Theta. 2. Kappa Kappa Gamma. 3. Tri Delt.

That's all. Goodnight and doodby. Station WHOOSH signing off at some time or another.

Write For a New Catalogue For  
Modern Greeks

— — —  
A Complete Book of Fraternity  
Badges, Rings, Novelties, Sta-  
tionery and Programs

— — —  
Burr - Patterson *and*  
Auld Co.

1808 N. High St.  
Columbus, O.

Barton C. Kagey, Mgr.

# Personal Index

A			
Adams, Charles..	214	Beasley, Norris M.	42, 223, 232
Adcock, Alice E.	274	Beatty, Clare E.	174, 245
Adcock, Herbert V.	74, 224, 226	Beary, Louise	88, 274
Addicott, Gertrude L.	40, 298	Beck, Ethel L.	215
Agnew, James Kenner	40, 236	Beck, Helen S.	298
Ailes, Audrey L.	298	Beckler, Benjamin F.	172, 230
Albert, Mary C.	40, 170, 172, 174, 213, 274	Beckley, Maxine L.	298
Alden, John	74, 172, 174, 225, 250	Beckley, Paul H.	234
Alkire, Virginia	88	Beckwith, Richard H.	232
Allen, Hilda A.	88, 199, 311	Beechel, Edith	214
Allen, Margaret L.	196, 303	Beede, Paul E.	181, 232
Allen, Robert B.	241	Beeman, Helen M.	213
Allhiser, Chella A.	307, 330	Beerman, Ruth F.	201
Allhouse, Paul E.	238	Beers, Alice E.	88, 274
Anderson, Maxine	88, 215, 314	Berry, Ralph	260
Anderson, Robert G.	237	Begala, Helen	201, 331
Annon, Edith E.	40, 170, 114, 210, 304, 332	Begland, Walter	74, 232
Antorietto, Helena P.	199, 214, 269, 312	Behrendt, John W.	174, 216, 234
Apel, Irene O.	201, 320	Behrens, Fred C.	196, 256
Ardnier, Walter	40, 238	Bendler, Clarence H.	235
Armstrong, Sara F.	74, 314	Bell, Luella N.	309
Armstrong, Virginia J.	174	Bell, Mildred D.	319
Ash, Elsie May	88	Beller, Catherine S.	319
Ashbaugh, Carl D.	238	Benedict, George W.	239
Ashton, Rena L.	40, 301	Benjamin, Kathryn L.	74, 316
Ashworth, Willard	235	Bennett, Harold J.	42
Askue, Irene E.	40	Benton, Gladys D.	100
Askue, Paul W.	172	Benzieer, Roland J.	196, 256
Atkinson, Ruth	40, 274	Bergo, Joseph S.	264
Auberle, Louise D.	310	Berkowitz, Harry G.	262
		Berrett, Donald S.	33, 42, 220
B		Berrett, Marlah N.	242
Babcock, Charles	226, 260	Berry, James S.	174, 238
Babka, Elmer G.	256	Best, Jess W.	226, 332
Babson, Gerald A.	41	Bevington, Eleanor A.	42, 308
Bailey, Lucinda M.	88	Biegelow, Walter E.	250
Baker, Harley E.	33, 41, 246	Bigony, Harold	88
Baker, Jean	308	Billet, Clarence W.	220
Baker, Ruth E.	331	Bills, Juanita E.	42, 278, 330
Ballantine, William	202, 260	Bird, Mary E.	216, 324
Barclay, Nelle	74	Bittner, Marian M.	88
Barker, Myron	33, 74, 248	Black, Charles E.	100
Barnes, Mary	88, 278	Black, Frena	214
Barrett, Lavina	326	Blackburn, Elma M.	201
Barrick, Angeline	41, 216	Blackwood, Homer E.	202
Bartholomew, Theora	41, 197, 206, 316, 332	Blaettner, Fred S.	74, 196, 240
Bartlett, Elizabeth	88, 301	Blaha, Rose L.	88, 200, 312
Bartler, Helen	100, 199, 313	Blaine, Howard J.	181, 230
Barton, Bertha	274	Blauser, Emerson P.	88, 202, 251
Barton, Dorothy	74	Blauser, Richard F.	88, 196, 257
Bates, Helen	314	Block, Kathryn M.	88
Battistone, Grago	41, 195	Bloom, Mary L.	301
Battles, Betty	41, 170, 194, 322	Blosser, Kermir A.	228, 253
Baughman, Ethelwyn	41, 277	Blue, Ruhamah L.	198, 214
Baumhart, David	230	Blum, Jeanette L.	311
Baunach, Roy	100	Blum, Marion F.	311
Baxter, Margaret	31, 72, 306, 332	Boden, James G.	250
Baxter, Rexford L.	170, 233	Boettcher, Edwin E.	228
Bayless, Marjorie	310	Boettcher, Irwin I.	228
Beach, Charles E.	233	Bogart, Howard C.	231
Beach, J. Fred	74, 236	Bogle, Virginia C.	323
Beadle, Dorothy D.	41, 168, 304	Bogue, Elsie C.	207, 274, 329
Beard, Fimmajane L.	67, 200, 274	Bolitic, Ferdinand W.	248
Beard, Ivan C.	242	Bohrer, Evelyn W.	100, 319
		Boice, Robert R.	74
		Boley, Gladys L.	75, 278
		Bolman, Marion L.	170
		Boyer, Stanley	239
		Bolton, Martha E.	88, 278
		Bond, Hobart	253
		Bond, John H.	170, 231
		Bonafield, Frank	230
		Bounce, Bernard W.	258
		Bowling, Bertha L.	323
		Brace, Kenneth M.	239
		Bradford, Abigail	319
		Bradbury, Esther E.	172
		Brady, Grace I.	42, 316
		Brammer, John E.	38, 66, 219, 242
		Breed, Rudolph A.	239
		Breese, Elizabeth L.	38, 42, 170, 197, 214, 269, 272, 332
		Bremer, Mildred A.	42, 324
		Breuhaus, Babetta A.	89, 274
		Bricker, Mabel M.	214
		Briggs, Eleanor H.	194, 303
		Briggs, Violet S.	319
		Bright, George A.	43, 248
		Brink, Ross A.	70, 72, 220, 244
		Brock, Fred E.	246
		Brooks, Carlton	241
		Brooks, Irene M.	100
		Brooks, Zetta M.	89, 274
		Broomall, Glenn A.	100, 174, 237
		Brown, Byron L.	89, 202
		Brown, George M.	72, 230
		Brown, George S.	246
		Brown, Harry L.	183, 247
		Brown, J. Woods	100
		Brown, Jean E.	320
		Brown, Lurene C.	196, 274
		Brown, Miles H.	233
		Brown, Phyllis A.	323
		Brown, Ralph R.	32, 182, 195, 221, 244
		Brown, Ruth C.	308
		Brownfield, Jane L.	100
		Broggmeier, Carl F.	251
		Brumm, Oliver C.	196, 256
		Brunner, Mary E.	174, 302
		Bryan, Clarence P.	174, 250
		Buchanan, Margaret I.	311
		Buck, Russell C.	251
		Bullman, Mary M.	89, 331
		Bundy, Allan E.	196, 256
		Burke, Paul D.	242
		Burke, Rex L.	239
		Burkhart, Harold W.	246
		Bush, Edna I.	100
		Busha, Adelbert E.	242
		Butcher, Lilly	43, 168, 314
		Butler, Dorothy M.	307
		Burt, Zelma L.	100, 200, 319
		Butts, Margaret	274
		Byrne, Thomas E.	72, 75, 170, 172, 174, 232
C			
		Cable, William W.	238
		Caddes, Frances	43, 322
		Cador, Madeline R.	320

## Personal Index---Continued

Caldwell, Virginia D.	43, 215, 274	Collier, Myra	106, 299		
Calvin, Lawrence V.	202	Collins, Betty V.	100		
Campbell, Carl E.	230	Collins, George G.	239		
Cannon, Dorothy N.	100, 326	Collins, Violet C.	45, 170, 306		
Capella, Argie V.	331	Colombo, Charles C.	89, 224		
Capper, C. Loeffler	43, 242	Colvin, Joseph W.	97, 239		
Cardor, Francis H.	43, 259	Compton, August W.	241		
Cariens, Gertrude F.	89, 274	Conaway, Garmon E.	100		
Carl, Helen I.	200	Conaway, Kathleen	89, 271, 298		
Carlini, Mario A.	264	Cone, Ruth	307		
Carlisle, Marshall	89, 183	Conger, Frances L.	89, 201		
Carlson, Robert E.	172, 244	Congrove, Dorothy	311		
Carman, Alice R.	89, 327	Conlon, Joe F.	239		
Carman, Dorothy L.	75, 327	Connell, Howard	183, 263		
Carney, Margaret M.	172	Connelly, Randall	242		
Carpenter, Virginia	201	Conte, Nicholas A.	196		
Carr, L. Avonell	318	Cook, Anna M.	196		
Carr, Marion M.	259	Cooney, M. Edward	45, 172, 174, 182, 216		
Carter, Marjorie	43, 164, 273, 322, 332	Cooper, Edwin N.	45, 228		
Cartwright, Lindsey J.	235	Cooper, Mary I.	75, 215, 300		
Casey, Patrick E.	249	Cooper, Robert W.	100, 196, 237		
Chamberlin, Harold E.	244	Cooper, William B.	233		
Chamblin, Elva A.	89, 307	Corace, Robert G.	170, 174, 236		
Chandler, Henrietta	165, 174	Cordwin, Esther	100, 170, 307		
Chapman, Raymond	260	Core, Hazel	200		
Chapman, Thelma	100	Corley, Walter B.	231		
Chappel, Harmen L.	194, 259	Cornwell, Foster B.	231		
Chappel, Reid	258	Cosgriff, Mary M.	100, 313		
Chaves, Irving A.	43	Cotter, Eugene J.	75, 220, 248		
Cherry, Deloris M.	172, 175, 199	Cottrill, John W.	252		
Chessman, Mary E.	44, 103, 168, 214, 269, 330	Cottrill, Martha E.	89		
Chisolm, Evelyn B.	44, 215, 314	Coulter, Kenneth	36, 42, 45, 182, 219, 220, 221, 252		
Chrisman, Claude C.	240	Courtney, Catherine H.	216		
Christenson Alice K.	317	Covert, Hugh Mason	239		
Christy, Carolyn B.	44, 300	Cowan, Frank J.	231		
Clark, Mary E.	31, 44, 269, 271, 324	Cowie, Effie	307		
Clark, Ralph W.	234	Cox, Helen O.	44		
Clarke, Charles H.	174	Cozad, Mary A.	89, 215		
Clarke, Earle B.	202	Craig, Howard C.	253		
Cleland, Glen H.	202	Cramer, Florence	307		
Clemants, Rosa B.	194	Craner, Ruby A.	45		
Clemmer, George H.	251	Cranston, Margaret E.	301		
Clemmer, Wilber E.	89, 251	Crag, Katherine	207		
Clever, Paul E.	254	Crag, Grace S.	326		
Clifford, James	230	Crawford, Porter W.	170, 237		
Clifton, Hugh M.	33, 220, 230	Creighton, John	226		
Clitic, Frances E.	274	Cridler, Francis	230		
Cline, Helen L.	170, 298	Crites, Paul B.	70, 240		
Cline, Rondel	235	Crook, Grace El.	89, 100, 274		
Close, Emelyn H.	44, 304	Crook, Helen Esther	75, 274		
Clutter, Gerald R.	100, 202	Cross, Helen J.	45, 174, 274		
Cochran, George N.	170, 183, 243	Cullen, Ruth A.	100		
Cochran, Marian L.	200, 298	Culler, Laura M.	90, 208, 273		
Cockrell, Jess F.	274	Cummings, Hal	230		
Cohen, Louis J.	262	Cundiff, A. Dillon	66, 170, 232		
Colbert, Lawrence G.	232	Cunningham, Harrier E.	314, 320		
Cole, Edward N.	38	Cunningham, Margaret I.	45, 198, 314		
Cole, Glenn E.	30, 38, 44, 195, 212, 214, 221, 228	Cunningham, Nada	302		
Cole, Margaret	89	Cupler, Chrystal	90, 172		
Cole, Martha E.	44, 198, 199, 310, 332	Curatelli, Marie May	100		
Cole, Ruth G.	303	Cutler, Lucille C.	206, 207		
Colgrove, Sylvia J.	322	Cyfers, Ruth Jane	90, 274, 331		

### D

Daggett, Jean Louise	165, 168, 170, 213, 312
Dando, Joseph Harrison	230, 266
Danello, Anthony	224, 248
Danello, Frank Louis	249
Daniels, George	230
Daniels, John	230
Daum, Mary Kathryn	75
Davies, Isabel J.	301
Davies, Jane	309
Davis, Betty E.	310
Davis, Ellen E.	274, 298
Davis, Herbert	196, 256
Davis, Louis C.	234
Davis, Margaret	45, 273
Dawson, Don H.	239
DeBussey, Richard	240
DeBussey, Robert	102
DeLoreto, Ida E.	312
Decker, Jennie Rose	100, 331
Deever, Louise	315
Denk, Joseph W.	248
Denner, Helen E.	215
Detsmore, Charles A.	90, 172
Deutsch, Fred	263
Diamond, Lewis S.	262
Diehl, Coleman O.	214
Dietz, Marjorie	317
Diggs, Lawson D.	172, 250
Diley, Mary Jane	90
Dilla, Edgar R.	90, 244
DiMedio, Urtis N.	174, 197, 264
Dingeldey, Elmer	75, 170, 174
Dissly, John C.	46, 170, 224, 254
Distler, Charles	253
Dole, Douglass	36, 38, 46, 196, 219, 236
Doll, Howard D.	239
Donley, Alice R.	100, 194, 274
Donnally, Esther I.	100
Donnelly, Ernestine	300
Donnelly, Mary C.	312
Dornbrer, Julia G.	317
Dougherty, Vincent S.	259
Dowd, Donald	195, 219, 223, 238
Dowler, Dale Goodwill	100
Downard, William M.	253
Downs, Eleanor E.	75
Drake, Frances E.	46, 170, 194, 322
Dressler, Helen May	100, 207
DuPre, Genevieve	46, 302
Durton, Alice Lucille	100, 170, 299
Duval, Gladys B.	331
Dvorak, Elmer Charles	252
Dwyer, Alvrda Jane	274
Dye, Frances Faye	309
Dye, Max D.	235
Dyer, Beatrice	320
Dyer, Marjorie Fay	46, 320, 332

### E

Earley, John M.	170, 232
Earlywine, Marian L.	100
Earlywine, Kenneth	202
Eblin, Lawrence P.	260
Eddy, Charles H.	101



## Personal Index--Continued

Edgett, Clinton	224, 226	Fitch, Harry	202	Gleason, Harriet	49, 298
Edgington, Eliza E.	101, 299	Fitch, Eunice	199	Goertz, Wilma Florence	170, 306
Edmiston, Carl M.	237	Fitzsimmons, Jane	168, 199, 312	Goode, Minnie Pearl	90
Edwards, John E.	46	Fitzsimmons, Frances E.	101, 313	Gooding, Frances Edith	77, 315
Edwards, William	234	Flick, Brinton Bayard	101, 174, 237	Gooding, Nora Zoe	77, 315
Edson, George	240	Flick, Leonard W.	259	Gooding, Robert Earle	101, 243
Eikenberry, Rogers	76, 220, 230	Flinn, Eliza Mary	48, 199, 300	Goodrich, Ernest Leo	255
Eisen, Aenes L.	278	Flinn, Lawrence A.	101, 174, 237	Goos, Richard F.	232
Elder, Thomas	46, 224, 226, 244	Flooding, Geraldin L.	314	Gordon, Kenneth Wendell	247
Elkan, Sophia	163, 164, 165, 206	Fluke, Marion	163, 164, 165, 168, 273, 302	Gooby, Charles Hutchinson	202, 250
Elliott, Jane	46, 308, 332	Foraker, Maurice A.	18, 29, 72, 252	Goss, Helen Frances	90, 207, 277, 302
Elliott, William	29, 47, 220, 258	Force, Elz. Frances	301	Grabam, Michael	77, 173, 172, 174,
Ellswick, Bernice P.	47	Forsyth, Nancy Irene	101, 200, 301		225, 254
Emblem, Donald J.	182, 231	Fortner, Elic. Dorothy	48, 277, 322	Graffin, Douglas Gordon	77, 228
Engelfried, Charles	232	Foster, Hilton	240	Grauer, Eugene Charlotte	49
Ensminger, Gordon	235	Fouts, Gertrude Olive	48, 163, 168,	Grauer, Lawrence C.	49
Entin, James E.	262		273, 298	Gray, Howard Robert	49, 224
Epps, Gerald J.	262	Fowler, Ruth Louise	196, 277, 302	Gray, Warren Clark	237
Erdman, Doris V.	309	Fowls, Hilda B.	48, 199, 274, 328	Green, Norval	50, 224
Erlewine, Kenneth V.	76	Fox, Beverly Virginia	326	Greenbaum, Charles	172, 182
Ervin, Daisy L.	47, 174, 197, 198, 314	Frank, Nihle B.	226	Greenwood, Ruby Josephine	320, 321
Ervin, Edna Ruth	172, 174, 197, 198,	Fraser, Josephine	201, 299	Gregg, Richard Ives	251
	275, 315	Fredrick, Marring Louise	101, 299	Gregory, Albert Ludlo	220, 226, 240
Eschbaugh, Virginia	101	Fredrick, Lucille	198	Gregory, Bonnie Edna	327
Esmont, Joe John	234	Friedman, DeVora Belle	305	Gressle, Chas.	77, 170, 232
Estep, Walter Blair	224, 226, 254	Froonkin, Louis Stanley	262	Griffith, Edgar Marshall	234
Etsinger, Charles Wm.	38, 42, 47, 172,	Fry, W. Logan	232	Griggs, Donald Eugene	245
	195, 197, 212, 219, 223,	Frye, Gleneth C.	241	Gross, A. James	262
	225	Fuller, Charles D.	48, 244	Gross, Fred William	77
Evans, Helen	214	Fuller, Raymond Harold	90, 228	Groundwater, John Livingston	234
Evans, George R.	234	Fulmer, Edgar L.	244	Grove, Darrell Anderson	29, 50, 196, 235
Evans, Gwyneth Margaret	274	Fulton, Kenneth Warren	202	Grubb, Thelma Erhelda	216
Evans, Robert Ambrose	258	Furness, Lee	224	Gue, Myrtle Viola	90, 201
Evans, Thomas Hamilton	230			Gulan, Dorothy Edna	326
Evans, Virginia Gordon	101			Gunsauls, Kathryn Mae	101, 307
Evans, Gwyneth	327			Guthleben, George Robert	247
Ewing, Carl LeMoyné	76, 196, 257			Guthrie, Georgianna	70, 72, 77, 165,
					273, 324, 332
	F				H
Faber, Edward James	47, 244	Gabriel, Clark Brown	236	Haines, Ervin Ther.	50, 220
Faris, Norma M.	275	Gagliardo, Angelo Joseph	265	Halas, Margaret Dorothy	101
Farmer, Dallas F.	30, 33, 38, 47, 219,	Gaines, Lois Eleanor	207	Halderman, Laureta M.	212, 214
	224, 250, 317	Gannett, Thornton Bernard	251	Hale, Frances Dorothy	101
Farrell, Mary E.	324	Gard, Leavitt N.	174, 237	Halecko, Anne	313
Farson, Hazel Armeta	90	Gardner, Edward Kennerh.	32, 77, 252	Hales, James Hugh	202
Faubion, Elizabeth	47, 164, 168, 216	Gardner, George Albert	233	Hall, Alvin P.	90
Faulkner, Kathryn	47, 308	Garrett, Dorothy Mercedes	90	Hall, Marcus H.	91
Feiock, Edith L.	101, 200, 319	Garttett, Eleanor Jane	172, 275	Haller, Harry A.	30, 50, 219, 220, 258
Feldstein, Sidney	263	Garrison, Thelma L.	90, 274, 314	Hamer, Paul Simpson	101, 233
Fell, Carl	48	Gartell, Dorothy Mae	325	Hamilton, Charles George	235
Fellows, Milton	76, 228	Gault, Mary Isabelle	90, 165	Hamilton, Evan Leroy	253
Ferguson, Robert E.	236	Gaylord, Charles Nelson	230	Handel, Arthur Theodore	226, 247
Ferrell, Gladys	170	Gent, Helene	48, 172, 275, 303	Hankins, Calvin Lee	101
Ferrrell, Janet B.	306	Gerber, Clara Elizabeth	49	Hanley, Evelyn Louise	328
Fierce, Pauline M.	48, 200, 206, 278, 279	Gerlach, Caroline Feurt	77, 274	Hanna, Arthur Edward	230
Fike, Alyce C.	90, 168	Gessert, Dickey	299	Hansel, Mary Elizabeth	101
Findlan, Jeannette	303	Gettins, Lewis Billings	202, 228, 246	Hanson, Alvin Evenstead	50
Finlay, Dorothy B.	101, 200, 317	Gibbs, Ralph Harold	250	Harless, James Virgil	257
Finlay, Grace A.	200, 316	Giesecke, Doris La Verne	90, 278, 329	Hatper, Chas. F.	230
Fish, John A.	244	Gift, John D.	202	Harties, Thomas William	240
Fisher, Alebr, J.	101, 237	Gill, Barbara Emily	308	Harris, Esther Wilson	91, 275, 298
Fisher, Arthur R.	101, 172	Gillespy, Irene Marie	36, 49, 168, 170,	Harris, Louise Ethel	300
Fisher, Elvose	101		194, 213, 269, 326, 332	Harris, Margaret Oliven	299
Fisher, Matcella	306	Gillilan, Freda Marie	49	Harrison, Julia C.	77, 274
Fisher, Margery Marie	200, 214, 279, 315	Gillilan, Helena Grace	49		
Fisher, Marion G.	236	Gillilan, Lois Adell	101, 170, 199, 303		
		Gilmore, Glenn Huber	228		
		Ginder, Allegra	302		
		Gist, Naomi Helen	326		

## Personal Index---Continued

Harrison, Lonnie	239	Houck, Elden	256	Johnson, Margaret Matie	78, 216, 273, 320
Harrison, Marjorie Swartz	317	Hauck, Shirley May	199, 314	Johnson, Stella Marie	102, 199
Hart, Ray E.	242	Houghton, Marjorie Elizabeth	314	Johnson, Thomas Hampton	216
Hartley, Harry Deane	242	House, Carl J.	260	Johnson, Wallace L.	232
Hartman, Marion	196	House, Edgar Willis	51, 195, 214	Jolly, Kathleen Anna	913, 330
Hartshorn, Jessica Thrall	271, 324	Howard, Leona Edith	101, 301	Jolly, Marjorie S.	317
Harwick, Mary Fedilis	324	Howard, Stanley Elvin	238	Jones, Carl Wesley	243
Hastings, George William	238	Howell, John Jr.	67, 260	Jones, Dorothy F.	52, 165, 194, 308
Hatfield, Charles	255	Howell, John William	239	Jones, Dorothy Isabel	320
Hauck, Elden Lewis	172, 196	Hromyak, George Frank	254	Jones, Dorothy Oneita	165, 207, 300
Hauserman, Paul	32, 77, 202, 228	Hreibg, Eleanor	200	Jones, Ethel Pearl	91
Hauserman, Robert Frederick	101	Hughes, Arthur Curtis	91, 170, 232	Jones, Helen	306
Hawkins, Jane	302	Hughes, Bernard Emerson	51	Jones, Helene Elaine	53, 214, 269, 328
Hawkins, William Dale	235	Hughes, Clifford Llewellyn	101, 170, 196, 233	Jones, Julia Elizabeth	52, 306
Haworth, Ann Ma-Ra	271	Hughes, Elizabeth Cecelia	91, 214, 274	Jones, Kenneth P.	239
Haves, Bernard Ralph	101	Hughes, John Hershel	246	Jones, Mary Elizabeth	307
Hazeline, Eleanor	174, 275, 300	Hughes, Leona	31, 51, 196, 207, 277, 33	Jones, Mildred Maudelle	91, 274
Headley, Henry Elverson	78	Hughes, Rachel Virginia	101, 311	Jones, Sarah Margaret	278
Healey, Carrie	330	Hulburt, John William	51, 195, 236	Jones, Vivian Mae	201, 307
Healy, Anne Isabelle	331	Humphrey, Emily Cole	51, 170, 194, 213, 298	Jordan, Edith	78
Healy, Esther Bernette	78	Humphrey, Margaret Ruth	91, 199	Jorgensen, Chris. John	183
Heestand, Ruth Eva	215, 278	Hune, Herman Byron	239	Joyce, Hannah Elizabeth	165, 279, 324
Heffelfinger, Ruth Elizabeth	101, 321	Hunt, James Fred	239	Juergens, Edna	53, 165, 204, 308
Hehr, Raymond Harold	247	Hunt, Kenneth C.	52	Jukes, Vincent Joseph	53, 238
Heid, Alberta Catherine	50, 165, 312	Hunter, Elizabeth Anne	306	K	
Heinz, Dwight B.	253	Hunter, Jesse D.	198	Kalklosh, Herbert Lee	234
Heinger, Lenna Maye	200	Hunter, Janet	317	Kaltenbach, Eva Carol	194
Hellver, Miley Bernett	50, 242	Hurley, Eleanor	278	Kaplan, Moe	263
Henderson, Mary Trumble	91	Hutcheson, Harold K.	260	Karlin, Jack D.	262
Henderson, Sarah Ellen	323	Hyatt, Mabel Irene	274	Karshner, Mary Dumm	92
Henny, Martha Paulina	91, 274	Hymen, Kathryn Elizabeth	52, 197, 212, 269, 274	Karwick, Henry William	251
Henning, Harry Harmon	174			Kaye, Sam William	253
Henninger, Leonard Lucher	18, 221			Kayser, Bernice F.	194, 274, 329
Henty, Alice Jane	170, 306			Kearns, Everett Sanford	208, 277
Henry, Helen Elizabeth	91			Keck, Henry Earl	122
Henry, William Brandt	91			Keefe, Edward Clarence	78, 170, 183, 220, 246
Herner, Dorothy Mae	101	Iafelce, Roy Fred	66, 264		
Herron, Ruth Katherine	50	Ickis, Louise	52, 165, 214, 300, 332	Keelne, Alice	307
Hersh, Sylvia E.	317	Iles, Ann Louise		Keelne, Margaret Lenora	200
Hershman, Hazel Adeline	51, 214, 269	Ingram, Josephine Mae	91, 315	Kelch, Russel V.	78, 224, 226
Hess, Helen Elizabeth	101	Ingram, Pauline	200, 323	Kellenberger, Charles Stoddard	231
Hibbs, Ruth Louise	78, 201, 301	Irons, Edna Mae	306	Keller, Arch Riley	251
Hickman, Wilma Elizabeth	165			Keller, Earl Dwight	92, 224
Highman, Harold Leo	51	J		Keller, Garth Ernest	53
Hiltner, Mary	200	Jacobs, Audrey Marie	78, 197, 198, 215, 218	Keller, Mary Christine	102, 201, 299
Hiltner, Mary S.	101	Jacobs, Helen	278	Keller, Mildred Maxine	326
Hinkel, Erna Edna	51	Jacoby, Harrier Isadora	194	Kelley, Hadd Mae	92
Hoag, Russell Thomas	78, 196, 240	James, Elizabeth Lillian	303	Kelly, Harry Ernest	172, 241
Hoag, Wilbur Wesley	241	Jamison, Margaret Louise	201, 324	Kemp, Meta Pauline	321
Hoker, Wm.	206, 214, 269	Jayne, Hilton	233	Kennard, Harold C.	236
Holcombe, Cornelia	206, 214, 269	Jeffers, Edith Mae	102	Kennedy, Edna A.	194, 299
Holden, Ellsworth Joseph	257	Jeffers, Reuel Franklin	52	Kennedy, Mae Geraldine	201
Holden, John B.	173, 252	Jefferson, Dorothy Maydalena	310	Kepler, Russel William	32, 250
Holtsberry, Charles Brooks	237	Jeffrey, Fred C.	239	Kepler, Willa Leora	92, 216
Hook, Helen Florence	214, 271	Jenkins, Florence J.	31, 52, 78, 243, 277, 308	Kessinger, Mary Elizabeth	102, 296
Hook, Henrietta G.	91	Jergens, Elizabeth	201	Ketteringham, Rose Catherine	92
Hoover, Bruce Campbell	253	Jinks, Donna J.	52, 214, 215	Kibler, Miriam	53, 316
Horlacher, Myrtle Elizabeth	91, 198, 201, 274	Jockman, Lucille	323	Kiefer, Marijane	309
Horn, Helen Marcella	91, 207, 271, 300	Johnes, Sam Joseph	262	Kimerline, Alberta Barbara	271
Hornbrook, Lucy Augusta	310	Johns, Ralph Minor	236	Kimerline, Ruth L.	53, 316
Horne, Clayton E.	254	Johnson, Louise E.	102, 301	King, Harold Clester	53, 236
Horst, Martha Joanna	274	Johnson, Kathryn Ann	102, 299	King, William A.	244
Hotchkiss, Wilbur	239	Johnson, Margaret Dorothy	201, 327	King, William Jacob	233
				Kinney, Robert Carl	78, 277

## Personal Index--Continued

Kinsey, Sara Elizabeth	332	Lego, Louis James	102, 172	McEldowney, Samuel	230
Kircher, Josephine W.	306	Leitnaker, Pauline	309	McElheny, Elizabeth	201
Kirkup, Alice Marion	78, 170, 172, 199, 315	Lemmler, Leonore	54, 214, 274, 328	McElheny, Esther B.	55, 320
Kirschner, Mariam Frances	263	Lemmon, Owen H.	246	McGee, Dorothy A.	102, 301
Kiser, Robert M.	174, 253	Leonard, Ralph Mac	228	Mellvaine, Doris I.	55, 318
Kittle, Lillian	92, 198, 207, 278, 329	Lewis, Norman H.	104, 170, 196	Mellvaine, Susan G.	201, 318
Kittle, Roger Roe	231	Liddell, Emily	54, 281, 312	McKee, Edgar T.	202, 233
Kleiger, S. Stauro	183, 262	Liggett, Belvadell	102	McKinley, Evelyn L.	207, 310
Klove, Janet	196	Lilley, Elmo	239	McKinley, Mona G.	307
Knedler, Ada	92	Lindbloom, Edna	301	McKirkick, Mark L.	243
Knighr, Iona E.	92, 201, 274	Lindquist, Dorothy M.	309	McLaughlin, Helen	206, 299
Knowlton, Frances Davidson	102	Linton, Evelyn Louise	79, 274	McLeod, Gladys E.	196, 331
Kocar, Frank Joseph	243	Litman, Leo Lawrence	263	McMahon, George J.	235
Kocher Evelyn M.	53, 274, 307	Livingston, Lowell H.	243	McNall, Vivian B.	326
Kochler, Ruth Louise	102	Lock, Marjorie J.	306	McNeal, Charles S.	80
Koerner, Virginia Harthorne	54, 298	Lockman, George E.	232	Madigan, Mary E.	102
Komarc, Stephen William	170, 255	Loessi, Tom E.	55, 242	Maffin, Clyde M.	102
Koons, E. Rexford	235	Logan, Gordon Douglas	230	Mahan, Harry C.	183, 234
Koonis, M. Allen	237	Logue, Mary Elizabeth	198, 321	Mandula, Andy R.	258
Korb, Douglas Schrock	102, 170	Long, Marvin Wm.	102	Mann, Donovan E.	32, 56
Koterba, Charles Carl	54, 238	Longly, Kathryn Emily	319	Maple, Lawrence I.	260
Kovashi, Erna Berginia	170, 315	Loose, Anna Kathryn	196, 315	Marcy, Delos H.	56, 258
Kranz, Bennie	174, 262	Lopez, Eleanor	312	Marsh, Robert	243
Krapp, Danny	234	Loucks, Robert C.	230	Martin, Carlos R.	260
Kredler, Adelaide Norrh	92	Loucks, Warren Michael	230	Martin, Charline	310
Kredler, Michael O.	54, 215, 228	Loyer, Phineas Jordan	224	Martin, Helen C.	56, 316
Krivonak, George G.	238	Lukens, Margurite	55, 194, 322	Martin, Howard E.	103, 233
Krinn, Carl Clinton	79, 196, 256	Lupse, Mary	316	Martin, Madeline V.	92, 200, 207, 274
Kromm, Lillian	200	Lupse, Marjorie	194	Martin, Marguerite	56, 198, 206, 274, 328
Kruger, Henrietta	92	Lurhy, Wallace	102, 233	Martindill, Frances E.	56, 200, 274, 279
Kruger, Viola Fern	102	Lutz, Kathryn	306	Martindill, William H.	170, 232
Kulberg, Bertha Marie	163, 165, 168, 273, 324	Lyke, Olive Irene	314	Martinek, William S.	230
Kurtz, Marie White	102	Lyle, Minnda	102, 303	Mason, Earl W.	247
Kuzma, John Allen	202	Lynch, Hugh Patrick	79	Mason, Robert H.	66, 230
Kuzmar, Adam Robert	196, 257			Mastick, Frank O.	232
		M		Maston, Mildred M.	79, 302
				Mathews, Delbert	29, 196, 256
L		McElhen, Betty	228, 259	Maxwell, Margaret	103
Lab, Hilda Marie	310	McCall, Edward W.	79, 194, 274	Meek, Ruth	165, 274
Lahna, Anna Rachael	319	McCall, Katherine E.	79, 220, 258	Meeker, Alma F.	56, 201
Lamley, Carl Charles	239	McCann, Wells Coriell	201, 316	Melcher, Mary H.	201, 321
Lamson, Francis	299	McCarthy, Helen M.	202	Merritt, Florine E.	103, 301
Lane, William L.	92, 226, 255	McCashin, Bernard J.	219	Meyers, Leo	103
Lange, Arthur Emanuel	236	McChesney, Ernest C.	209	Meyer, Harold A.	245
Lantz, Elizabeth Alena	201	McClafin, Hope	256, 310	Mihalko, Stephen P.	257
Lappen, Hubert Daniel	244	McClain, Alice Elizabeth	102, 321	Mikasmovich, Mildred G.	103
Larimer, Virginia N.	314	McCleary, Fern Adele	323	Miles, Marion	198
Lasch, Julia Marie	273	McClelland, Sara Matilda	79, 300	Miller, Carl C.	79
Lauderbaugh, Miriam Elizabeth	54, 201, 328	McClintock, S. Gordon	55	Miller, Elsie	274
Lavarrack, James Walland	235	McClosky, Irene M.	102	Miller, Helen M.	79, 312
Laverty, Margaret Jane	72, 172, 324	McClure, Marion	72, 80, 199, 206, 324	Miller, Malcolm	237
Lax, Flora Elaine	307	McConnell, Elizabeth	299	Miller, Marvin H.	56
LeFavor, Carrol H.	232	McConnell, Harry Cecil	102	Miller, Ralph L.	172, 241
LeFavor, Harold M.	232	McConnell, Harry Cecil	299	Miller, William H.	226, 228
LeMasters, Margaret Lucille	92	McConnell, Laura Ellen	309	Millingan, Marian M.	103, 165, 301
LeMay, Vella	102	McConnell, Mary T.	55, 298	Mills, Herbert A.	243
LeMay, Vida	92	McCoppin, Everett R.	224, 226, 246	Milner, Joseph A.	196
Leach, Kenneth Gerald	54	McCormack, Charles H.	170, 240	Minister, Charles F.	103, 237
Leach, Louise A.	79, 274	McCormack, Thelma S.	102, 80	Minkoff, Irving L.	312
Leach, Nellie	102	McGray, Martha Elizabeth	102, 301	Minter, Virginia A.	269
Leadbetter, Everett Ray	54	McCray, S. Jane	55, 300	Mitchell, Hester	79, 308
Leake, Robert	30, 72, 220, 225, 242	McCullough, Joe	199, 236	Moats, Neal	243
Leamon, Dorothy Elizabeth	102	McCune, Ruth C.	199	Moffat, Eula A.	103, 321
Leeper, Edna Marie	274, 318	McCutchan W. Richard	243	Mohr, Jean C.	300
Lees, James W.	238	McDade, Frank E.	55, 196		
		McDermott, Eleanor L.	162, 300		
		McDonald, Myrtle	200, 302, 67		

## Personal Index---Continued

Moke, Irene A.....	326	O'Mellan, Michael .....	57, 170	Phelps, Velma .....	214	
Moodie, Amelia R.....	201	Ogier, Robert D. ....	28, 38, 170, 232	Pickering, Martha R.....	305	
Moon, H. Allen .....	170, 196, 244	Ohm, Robert J.....	57, 219, 220, 232, 266	Pickett, Gwendolyn .....	58, 314, 336	
Mooney, Emily J.....	196, 277, 303	Olbratowski, Al. S. ....	258	Pierce, Flovd P. ....	226	
Mooney, Gladys L.....	170, 303	Oliver, Paul P.....	265	Pierce, Harold .....	172, 236, 237	
Moore, Antoinette E. ....	299, 103	Olmsted, Nelson .....	251	Plum, Eliza .....	58, 302	
Moore, Florence E.....	56, 199, 300	Ort, John W.....	247	Pomato, Nicholas O .....	264	
Moore, Lucille .....	57, 199	Orton, Elnore W.....	308	Porterfield, Susan C. ....	80, 168, 271, 298	
Moore, Jane.....	304	Orville, Josephine.....	196	Poston, Clara E. ....	58, 214	
Moore, Keith C.....	250	Overholt, Elmo G.....	307	Poston, Glen H. ....	196	
Moore, Mary M.....	200, 323	Owens, Elizabeth A. ....	201, 309	Potashnik, Walter B. ....	103	
Morgan, Albert R.....	252	Ozersky, Mildred D. ....	201	Potts, Leo E.....	230	
Morgan, Eva M.....	103	P			Poulsen, Aksel .....	245
Morgan, James H.....	235	Paine, Harriet M. ....	57, 322	Poulsen, Ruth .....	201, 318	
Morgan, Alice .....	199	Painter, Robert W.....	57, 250	Powell, Robert H. ....	240	
Morgan, Wm.....	257	Pairan, Edna P.....	208, 270	Powers, Florence A. ....	201, 303	
Mornan, Mary A.....	95	Palka, James L.....	236	Powers, Thesa M.....	94	
Moritz, Paul B.....	182	Palermo, Eugene F.....	248	Preston, John H.....	234	
Moriarty, Bernard J.....	249	Pallante, Lawrence.....	265	Pritts, Ralph C.....	80, 202	
Morris, Dennis E.....	79, 246	Palmer, Creta A.....	274	Prochaska, Bernice .....	198	
Morris, Marian E.....	298	Palmer, Henry C.....	196, 257	Prose, Ruth E.....	326	
Morris, Russel F.....	239	Palmer, Frances E.....	80	Pullin, William C.....	103	
Morrow, Robert T.....	247	Palmer, Paul P.....	263	Q		
Morse, Frances L.....	306	Palo, Umberto A.....	264	Query, Kendall F.....	58, 220, 232	
Morton, Madeline .....	198	Papritan, James C.....	58, 208, 214	Quick, Thomas J.....	202	
Morton, Frances E.....	197	Parrella, Louis A.....	265	Qumby, Eloise .....	200, 316	
Moss, Jack L.....	235	Parfet, Ruth N.....	278	Quinlisk, Maty M.....	103, 313	
Mozoy, Frank L.....	248	Park, Ruth E.....	198, 215	R		
Mulbarger, Richard F.....	224	Parker, Herbert S.....	228	Radike, Evelyn F.....	94	
Mulligan, Marian .....	196	Parker, Myron L.....	172	Raney, Margaret E.....	83, 302	
Mumma, Nedra A.....	214, 319, 328	Par kin, Clay E.....	231	Ralph, A. Louise .....	94, 273, 318	
Munn, Maty S.....	57, 272	Parrett, Charles B.....	247	Randolph, Robert C.....	103, 172, 231	
Munslow, Ralph A.....	259	Parrett, Enid .....	274	Rannels, Mary E.....	310	
Murphy, Julia A.....	305	Parsons, Walton J.....	245	Ransdell, Martha A.....	163, 165, 168, 273, 302	
Myen, George.....	231	Parzyzek, Helen T.....	200	Rase, Elizabeth L.....	323	
Myers, Kathryn M.....	199, 215	Paste, Eva I.....	103, 274	Rauch, Mary J.....	306	
Mylus, Ray A.....	226, 237	Patch, Ornen B.....	70, 80, 223, 258	Rautsaw, Dorothy B.....	59, 200, 279	
N			Paton, Elizabeth F.....	170, 172, 308	Ray, Frank D.....	258
Nail, Margaret L.....	326	Patty, Maurice .....	196, 256	Ray, Kenneth.....	103	
Naus, Charles A.....	220, 244	Patterson, James E. ....	58, 219, 220, 223, 250	Reamer, Charles W.....	235	
Neal, Oscar.....	242	Patterson, Mary E.....	314	Rector, Fave .....	200, 303	
Nease, Claude H.....	196	Paul, E. LeRoy.....	244	Reed, Robert .....	241	
Neil, Mary A.....	315	Paul, Edward H.....	80, 170, 236	Reed, Judy H.....	103, 170, 172, 175	
Nelson, Dorothy E.....	305	Pealer, Pauline.....	315	Reed, Maty E.....	319	
Nelson, Edith E.....	200	Pease, Bernice M.....	301	Reed, Merl O.....	59	
Nelson, Robert S.....	103	Peety, Evelyn L.....	323	Reed, Stella Naomi .....	59, 199, 300	
Nemec, Frank A.....	258	Pence, Martha .....	321	Reed, W. Terry .....	234	
Ness, Raymond G.....	196, 257	Penson, Briza .....	196	Reef, Golda Lorene .....	94, 201	
Newell, Clyde R.....	232	Perkins, Bertie E.....	58	Reese, Henry P.....	59, 242	
Newman, Phillip H.....	263	Peskowitz, Irving .....	263	Reese, David .....	238	
Nice, George W.....	243	Peres, Arthur D.....	238	Reichelderfer, Elliot F.....	260	
Nicholson, DeWitt C.....	245	Pfaff, Mildred L.....	80, 300	Reilly, John J.....	94	
Niemi, Martin H.....	103, 251	Pfeifle, Arthur F.....	249	Reuter, Arno.....	59	
Nocar, Edward C.....	243	Pfenning, Margaret V. ....	103, 274	Rhodes, Lawrence F.....	170, 236	
Norris, Nancy J.....	103	Pfeister, Inetta .....	103, 170, 201, 299	Rickey, Nicholas .....	264	
Nowell, James R.....	80	Pileget, Earselle E.....	80	Rice, June .....	103, 315	
Nunemaker, Helen .....	305	Pileger, Earl.....	202	Rice, Mildred .....	214	
Nutt, Virginia M.....	57, 300	Plock, Ernest H.....	170, 174	Richards, Stephen J.....	245	
Nye, Virginia R.....	299	Phelps, Dolores E.....		Richardson, Hazel .....	103	
O			Phillips, Delbett C.....		Richy, Ruth E.....	215
O'Brien, Normoyle M.....	249	Phillips, Edna M.....	80	Ricks, Isabelle M.....	103	
O'Hara, William S.....	184, 234	Phillips, Helen S.....	196, 274	Ridenour, Edith P.....	59, 278	
O'Malley, John B.....	197, 220, 254	Phillips, N. Elizabeth .....	58, 274, 326			
		Phillips, William F.....	230			



## Personal Index---Continued

Rugle, June F.	311	Schrock, Ada Marie	314	Smith, Zita M.	61, 200, 279
Riley, Dana E.	239	Schuch, Louis H.	234	Snowden, Helen M.	194, 317
Riley, Fern K.	103, 170, 301	Schultheis, Dayton E.	81, 216, 246	Snyder, Clarence W.	61
Riley, Verna V.	59	Schultze, Irene B.	198	Snyder, Gaynelle	104
Riley, John	249	Schultze, Elizabeth E.	207, 308	Sonner, Evelyn J.	327
Risch, Kenneth M.	228	Schutzman, Carl	263	Sonner, Marjorie J.	94, 196, 277
Richer, Nelson E.	235	Scott, Anne C.	104, 303	Spencer, Ann G.	81, 309
Robert, Carl	214	Scullin, James	237	Sprague, John T.	81, 232
Roberts, Ruth P.	200	Seech, Steve	215	Sprague, Florida	326
Robinette, Florence E.	274	Seedhouse, George E.	66, 220, 240	Spring, Harnet	318
Robinson, Norma E.	309	Seifert, Lloyd R.	228	Sprone, Anthony J.	264
Rochester, Betty	94, 298	Seiver, Carl C.	239	Sprout, Rowena G.	172, 278
Rockhold, Pauline E.	317	Sellars, Lee T.	72, 83, 232	Strafford, Elizabeth F.	94, 170, 277, 306
Roderick, Erhel C.	273, 302	Sells, Elizabeth	168, 314	Stafford, Elsa E.	94
Rodabush, Paul	245	Shafer, Hollis L.	172	Staley, Charlotte F.	61, 216, 274
Rodabush, Ralph	196, 245	Shanahan, Joseph V.	94, 249	Strallings, Charles F.	62
Rodewig, Elzabeth A.	59, 163, 269, 330	Shauk, Maxwell E.	251	Stanford, George A.	242
Rodgers, Mary E.	81, 199, 317	Shaw, Caroline L.	317	Stanford, Paul G.	170, 255
Roe, Elaine M.	199, 298	Shaw, Louis R.	33, 244	Stanford, William H.	243
Rogers, Norton E.	259	Shea, Wm	249	Stanley, Marion H.	62
Rogers, Oscar K.	243	Shelton, Helen L.	331	Stas, Edward H.	196
Root, William E. G.	250	Shepard, Elizabeth E.	278	Stauffer, Lila Mae	199
Rose, George R.	226	Shepler, George E.	251	Steahly, Pauline L.	318
Ross, Harold C.	60, 216, 238	Shields, Laurane C.	60, 196, 277, 330	Steele, Elizabeth	196
Rosser, Edward B.	94, 228, 236	Shimp, Everette C.	214, 216, 221	Steele, Perrin E.	196
Roth, Grace M.	319	Shoemaker, Catherine	318	Steiner, Ralph R.	235
Roush, Helen E.	81, 172, 302	Shor, Judith J.	199	Stein, David A.	170, 172, 174, 182, 225
Rowe, Dorothy	200, 233	Shor, Mildred S.	199, 316	Stemen, Graaa R.	331
Rowland, Ida M.	103, 311	Shufflin, Nancy L.	312	Stephan, Paul Samuel	94, 244
Rowland, John P.	60	Schwartz, Dorothy	104	Stephens, Helen B.	311
Rowland, Louse	277	Schwartz, Margaret A.	104	Stevenson, Maty E.	81, 196, 317
Rowland, Sheldon L.	250	Siegel, Abe R.	263	Stewart, Frederick	243
Royer, Helen M.	304	Siegel, Norman	263	Stewart, Grace E.	306
Ruckman, Kenneth E.	243	Silverman, Sidney J.	263	Stewart, Helen L.	94
Rudich, Alfred H.	60, 220, 262	Simkins, Ruth H.	61, 274	Stewart, Isabel S.	301
Rudolph, Lorna M.	60, 216, 322	Simon, Grace A.	201, 315	Stewart, Martha	279, 298
Rumbaugh, Carlton D.	24	Sindlinger, Ruth A.	307	Sticklen, Earl D.	62, 227
Runyan, Maude C.	103	Singer, Ray E.	66, 242	Strocklen, Edward S.	230
Rupp, Mildred L.	309	Sintic, Joseph G.	219, 221, 253, 256	Strockstill, Vera M.	300
Russell, Delmar E.	224	Slack, Carl W.	61, 182, 196	Stone, Alice G.	62, 274
Russell, Louis Willard	196, 256	Slater, Wayne C.	251, 202	Stone, Junius B.	175
Russi, Bernard A.	250	Slattery, Matthew	249	Stone, Ruth J.	94, 274
Ruston, William E.	234	Slaughter, Harrison T.	241	Stoneburner, Ann E.	201, 324
Ryder, Maud G.	200, 279, 329	Slaughter, Margaret L.	104, 299	Stott, Floyd James	81, 256
		Sless, Josephine	81, 165, 300	Stout, Lorenty W.	230
		Slusser, Margaret J.	170, 194	Stout, Phyllis M.	62, 328
S		Smith, Advice	200	Strain, Dorothy A.	104, 313
Sadosky, Bernard X.	253	Smith, Al	170	Straus, George K.	233
Sadosky, Leonard	253	Smith, Charles A.	230	Stranger, Clayton W.	81
Salchli, Martha M.	201, 316	Smith, Curtis A.	234	Strock, Edith V.	62, 274
Sams, Ross	175, 234	Smith, Frances Helen	305	Stroebel, Grace E.	31, 81, 194, 213
Sanders, Hilda A.	60, 214, 274, 328	Smith, John G.	104	Strohmer, Robert W.	240
Sanders, Margaret M.	309	Smith, Lindley M.	196, 237	Stueve, Kathryn M.	82
Sargeant, Louise B.	94, 168, 171, 175, 298	Smith, Lucille E.	61	Sullivan, Elnor	94, 172, 175, 300
Sassanelli, Dominic W.	265	Smith, Margaret J.	303	Swackhammer, Nolan	62, 252
Sauer, Maty E.	81, 194	Smith, Martha D.	61, 274	Swackhammer, Nellie E.	62
Saylor, Paul F.	104	Smith, Martha L.	104	Swanson, John B.	231
Scannell, Clifford	81	Smith, Mildred M.	274	Swap, Dorothy Frances	277, 308
Schaal, Emmanuel C.	260	Smith, Ralph E.	104	Swartz, Ava V.	104
Schater, Helen M.	200	Smith, Robert	237	Sweeney, Bernard	248
Schick, Margaret E.	60, 164, 168, 273, 318, 332	Smith, Theophilus L.	241	Sweeney, Paul M.	171, 236
Schneider, John D.	238	Smith, Vernon T.	104, 245	Swigart, Harold	266, 250
Schreiber, Harry	103	Smith, Wilbur R.	61	Swindell, George W.	254
Schreiber, Herbert G.	60, 242	Smith, William A.	175, 224, 228, 254	Swinehart, Fred U.	260

# Personal Index--Concluded

Swisher, Betty A.	82		W		
Syx, Rachel H.	309			Waddell, Harry Lee	231
T				Wade, David	257
Taddeo, Armand J.	264			Wadley, John D.	172, 230
Taggart, Eulalia E.	277			Wagner, George W.	208
Talbitzer, Mildred L.	196, 214, 277			Wastaff, Elmer L.	252
Tanno, John C.	95, 314			Wakely, George John	83, 174
Terasuk, Netrie E.	63			Walden, Harriet Walburg	199
Tarzinski, Charles R.	82, 250			Walden, Mildred	199
Taylor, Ann A.	311			Wales, William Joseph	259
Taylor, Esther M.	300			Walker, Lucille	95, 201, 299
Taylor, Louise V.	63			Walker, Ralph Raymond	95, 228
Taylor, Norman H.	241			Wallace, Marcellite Mae	278
Taylor, Sara J.	326			Wallace, Truman Maurice	224, 226, 228
Taylor, William G.	247			Wallace, Velma Mae	196, 277
Tecau, Nicholas	104, 226, 252			Walter, Fitch Edward	255
Teifer, Olive	315			Walters, Kenneth Hager	175, 235
Tendler, Alvin	251			Walton, Gladys Elizabeth	311
Tharp, Ruth T.	95, 104			Walton, Lorene Gladys	303
Thomas, Martha E.	251			Wambaugh, Thelma Sheely	83, 247
Thomas, Richard P.	273, 318			Wamsley, Elmer J.	248
Thomas, Thelma Louise	317			Ward, Mary Elizabeth	307
Thomas, Polly	165, 307			Ward, Paul S.	104, 243
Thomas, Thelma Naomi	315			Ward, Virginia Mae	64, 298
Thomas, Viola Mary	257			Warner, Jane	172, 275, 306
Thompson, Harold	251			Warner, Dale	224, 235
Timm, Edwin Willibald	63, 252			Warren, James H.	260
Tipton, Paul A.	104, 172, 233			Wasbower, Jerome	262
Titus, David Sylvester	63, 197, 198, 201			Wary, Catherine Marie	199, 207, 215
Tompkins, Margaret Elizabeth	175, 233			Wassem, Charles LeRoy	255
Toner, John Howard	63, 227			Wassem, Kathryn Mae	196, 303
Townsend, Mabel Marie	95, 233			Watson, John Maclaren	236
Trace, John Raoul	238			Watson, Virginia Helen	64, 215
Tracy, Sam W.	82, 232			Way, Charles	172, 315
Trainer, Gerald Walter	274			Weaver, Aundah Daw	104
Triplet, Zelfha Mae	265			Weaver, Mildred Elizabeth	234
Trombetta, Bernard Joseph	32, 63, 278			Webb, Samuel	174, 234
Tubth, Ruth Anne	63, 227			Weber, Charles Vance	231
Tuccarone, William A.	251			Weber, Norton Bender	172, 241
Tucker, Lester M.	251			Wehr, Elizabeth Marion	104, 315
Tucker, Paul M.	212			Wenbaum, Edwin Alvin	174, 263
Turner, Isabelle Florence	104			Wenburn, Harold	199
Turner, Marjorie Matilda	263			Weisman, Winston Robert	202
Turner, Oscar	63, 196, 220, 256			Wells, Esther Donna	201
Turnpen, Gail Pleasant	243			Wells, Margaret Helen	95
Tussel, Oscar W.	330			Wells, Rachel A.	322
Tuuri, Raura Elona	273			West, Elmer Dalton	64, 220, 260
Tyson, Leah E.				West, John Eugene	64
U				West, Mary Cooper	64, 298, 332
Ucker, Monica	82, 196, 279, 312, 363			Westerman, Jayne Marie	313
Underwood, E. Nelson	197, 228			Westervelt, Marcus Wells	82, 220, 248
Underwood, Retta Evelyn	206, 274			Westervelt, William	249
Unkrich, Russel Albert	174, 196, 223, 226			Weston, Robert Lukehart	232, 278
Urban, Wilber Henry	196, 257			Whaling, Dolphine Ethel	95, 278
Usilaner, Hiram I.	262			Wharton, Jeanette	65, 274
V				Wheeler, Iva Thelma	170
Vale, Muriel	196			Whippo, Wallace Robb	82
Vanatta, James	241			White, Clark E.	95
VanBussum, Walter C.	224, 234			White, Evelyn B.	284
VanLehn, Lucille	64, 212, 214, 269, 275, 314			White, Paul B.	199, 324
Valentine, Bertha M.	38			White, Ruth Hamblin	233
Vance, Margaret	316			Whitlatch, Pauline M.	82, 216, 274, 301
Vane, E. Bernice	95, 274			Whittier, Robert Winston	182, 221, 228
Vane, Helen Catherine	64, 196, 206, 274, 277, 326			Wiggins, Paul Morrison	216
Veidt, Edward Frederick	242			Wilch, Goldie Estelle	82
Veon, Barnett N.	64			Wildermuth, Sara Frances	309
Vester, Laura Adeline	255			Wiles, Marian Eleanor	329
Violet, Marion Edwin	260			Wilkins, Mercia Ruth	299
Voelm, Maurice Alvin	95			Williams, Carl Patrick	196
Voll, Muriel Irene	200, 274, 279			Williams, Elma Allean	83
Vollmar, Marjorie Elizabeth	199, 174			Williams, George F.	234
Voloshin, Julian A.	82			Williams, John Edwin	66, 242
Volzer, Dolores Catherine	172			Williams, M. Roberta	274
Vote, Robert S.				Williams, Maxine	200, 299
				Williams, Robert Emmett	216
				Williams, Ruth Elizabeth	303
				Williams, Thomas George	235
				Williams, Walter Clark	233
				Williams, William	235
				Williamson, Geraldine Ferne	95, 274
				Williamson, Lillian Marie	95, 200
				Willis, William Orville	95
				Willoughby, Robert Franklin	104, 235
				Wills, Vera Alene	168, 298
				Wilson, Alcee May	104
				Wilson, Catherine G.	65, 197, 274, 321
				Wilson, Dorothy Elizabeth	83, 194, 213
				Wilson, Edith	65
				Wilson, John Forrest	104, 183, 233
				Wilson, Kathryn Hazel	215
				Wilson, Madge Jones	65
				Wilson, Marguerite	95, 198
				Wing, Clarence J.	319
				Wisert, Helen	248
				Wise, G. Rosemary	271, 323
				Wisner, Albert J.	83, 216, 259
				Witschey, Robert E.	95, 183
				Witham, Irene	271
				Wobus, Ann Elizabeth	104
				Wolbert, Charles Edwin	248
				Wolf, Mary Marjorie	299
				Wolfe, John Harold	175, 300
				Wolfe, Roger Wilson	245
				Wolfe, Stacy Finsterwald	235
				Wolfe, Vernett O.	104
				Wolfe, William Arthur	234
				Wolf, Anna Elizabeth	104, 331
				Wood, Harry	104, 183
				Wood, Earl McClain	202
				Wood, Gerald G.	171, 196, 257
				Wood, Mary Ellen	171, 172, 175, 299
				Wood, Oliver Lee	214
				Woodrum, Marcellene Mildred	65
				Woods, Hallene Zane	65, 206, 314
				Woodworth, Arthur Jay	83, 228
				Woolweaver, Herbert E.	252, 65
				Woolweaver, George	237
				Work, Carolyn Disque	104, 303
				Workman, Alberta Abbie	301
				Workman, Harry	301
				Worstell, Margaret Ruth	315
				Worthington, William F.	83
				Wright, Thirsa Ann	326
				Wyckoff, George Burriss	224, 226
				Y	
				Yenney, M. F.	33, 67, 171, 175, 220, 336
				Yoder, Helen Elizabeth	206, 274, 329
				Yoss, Thelma L.	67, 200, 330
				Yost, Frances Elizabeth	67
				Young, Iris Winifred	83, 170, 308
				Young, James J.	95, 223, 237
				Young, Paul LeRoy	66, 250
				Young, Robert William	67, 212, 221, 223
				Z	
				Zakrajsek, Joseph Frand	202
				Zenn, Rose Yvonne	83, 207, 329
				Zerella Anita	265
				Zick, Edgar Carelton	220
				Zika, Charles	182
				Zimmerman, Fred H.	247
				Zimmerman, Ruth Elizabeth	67, 198, 310, 336
				Zink, Gertrude Irene	315
				Zohlmann, Nathan T.	263
				Zoll, Joe Liddell	6, 256
				Zook, Russel Raymond	174, 241
				Zoss, Samuel Harold	263
				Zumpano, Frances Louise	83, 277
				Zych, Alexander	253

# Index of the Book

---

<b>A</b>		Delta Kappa	328
Administration	17	Delta Phi Delta	213
Alpha Delta Beta	260	Delta Gamma Mu	225
Alpha Delta Theta	330	Delta Sigma Epsilon	316
Alpha Gamma Delta	300	Delta Tau Delta	232
A. I. E. E.	226	Delta Sigma Pi	256
Alpha Xi Delta	302	<b>E</b>	
Alpha Delta Pi	308	Eta Sigma Phi	213
Alpha Sigma Alpha	310	English Club	195
Alpha Kappa Delta	216	<b>F</b>	
Athletic Instructors	162	Faculty	17
Athena	170	Features	105
Art Club	194	Freshmen	97
<b>B</b>		Folklore Club	198
Band	190	French Club	199
Basket Ball	140	Football	123
Base Ball	146	Fraternities	228
Bethany Council	208	Freshmen Officers	98
Beta Theta Pi	230	<b>G</b>	
Booklovers Club	195	Gamma Gamma Gamma	254
Blue Key	220	Green and White	172
President Bryan	18	Green Goat	174
Beauties	281	<b>H</b>	
<b>C</b>		Humor	333
Campus Buildings	6	Honoraries	210
Campus Affairs Committee	28	Home Economics Club	200
Campus Activities Advisory Board	29	<b>I</b>	
Commerce Club	196	Intramurals	158
Chorus	187	Industrial Arts Club	202
Coaches	124	Intra Fraternity Council	266
Cheerleaders	126	<b>J</b>	
Chi Sigma Chi	252	Juniors	69
Chi Omega	306	Junior-Senior Governing Board	33
Cresset	269	Johnston, Dean	218
Class Representatives	38, 72	Junior Class Officers	70
Chubb, Dean	20	Junior Representative Men	72
Comedians	180	<b>J</b>	
<b>D</b>			
Debate	182		
Drama	176		

# Index of the Book

<b>K</b>		Sororities.....	296
Kappa Beta .....	278	Sigma Sigma Sigma.....	304
Kappa Phi .....	274	Social Activities Advisory Board..	32
Kappa Beta Pi.....	214	Senior Class Officers .....	37
<b>L</b>		Senior Representative Men and Women.....	38
Lambda Chi Alpha.....	240	Sophomore Officers.....	86
Lambda Omega.....	320	Seniors.....	35
<b>M</b>		Sophomores.....	85
Men's Glee Club.....	188	Sigma Pi .....	236
Minor Sports.....	153	Sigma Alpha Iota .....	270
Men's Union.....	30	Sigma Rho.....	275
Music.....	85	Sigma Delta Rho .....	246
McCracken, Dean.....	21	Sigma Phi Mu.....	276
<b>O</b>		Sigma Delta Phi.....	264
Orchestra.....	191	<b>T</b>	
Ohio Aquatic Club.....	165	Tennis .....	156
Omega Beta Pi.....	251	Theta Chi .....	242
Ohio Men .....	217	Tau Kappa Epsilon .....	244
Ohio Women.....	267	Tau Sigma Delta .....	250
Other Sports.....	151	Torch.....	219
<b>P</b>		Theta Phi Alpha .....	312
Phi Delta Theta.....	234	Theta Upsilon.....	322
Phi Kappa Tau.....	238	Track .....	149
Phi Kappa.....	248	<b>V</b>	
Phi Mu.....	324	Voigt, Dean.....	268
Phi Mu Alpha.....	223	Varsities.....	142
Phi Delta Gamma.....	220	Varsity O Association.....	163
Phi Ipsilon.....	262	<b>W</b>	
Pi Upsilon Mu.....	224	Wesley Foundation.....	204
Pi Beta Phi .....	298	Wesminister Fellowship.....	205
Pi Kappa Sigma.....	318	Women's Glee Club.....	189
Pi Delta Theta.....	327	Wrestling.....	154
Public School Music.....	208	Women's Athletics.....	161
Playshop.....	178	W. A. A. Officers.....	164
Phi Beta Kappa .....	212	Women's League.....	31
Publications.....	168	<b>Y</b>	
Phi Upsilon Omicron.....	279	Y. W. C. A. Cabinet.....	206
Phi Delta Pi.....	272	Y. W. C. A. Sub-Cabinet .....	207
Pan Hellenic Council .....	332	<b>Z</b>	
<b>S</b>		Zeta Tau Alpha.....	314
Silver Mirror.....	281		



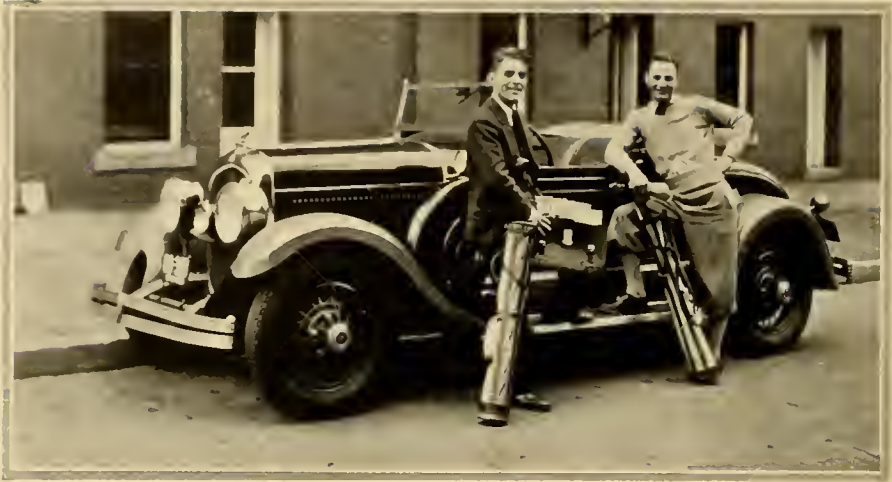

# GRAFT

*Three Hundred and Sixty-Eight*

THE MAGEE BROS. CO. Piqua, OHIO







