

The
ATHENA

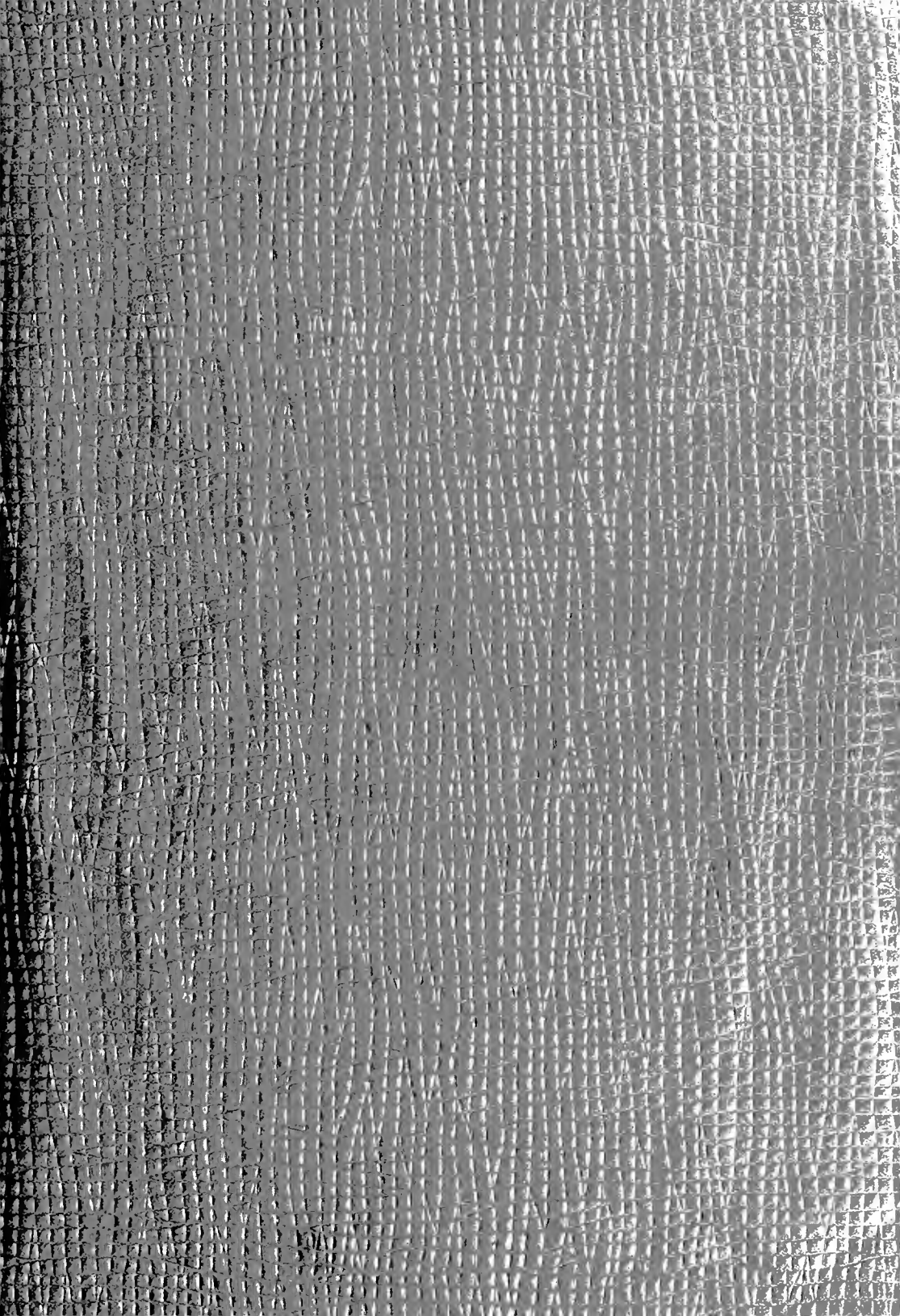

1936





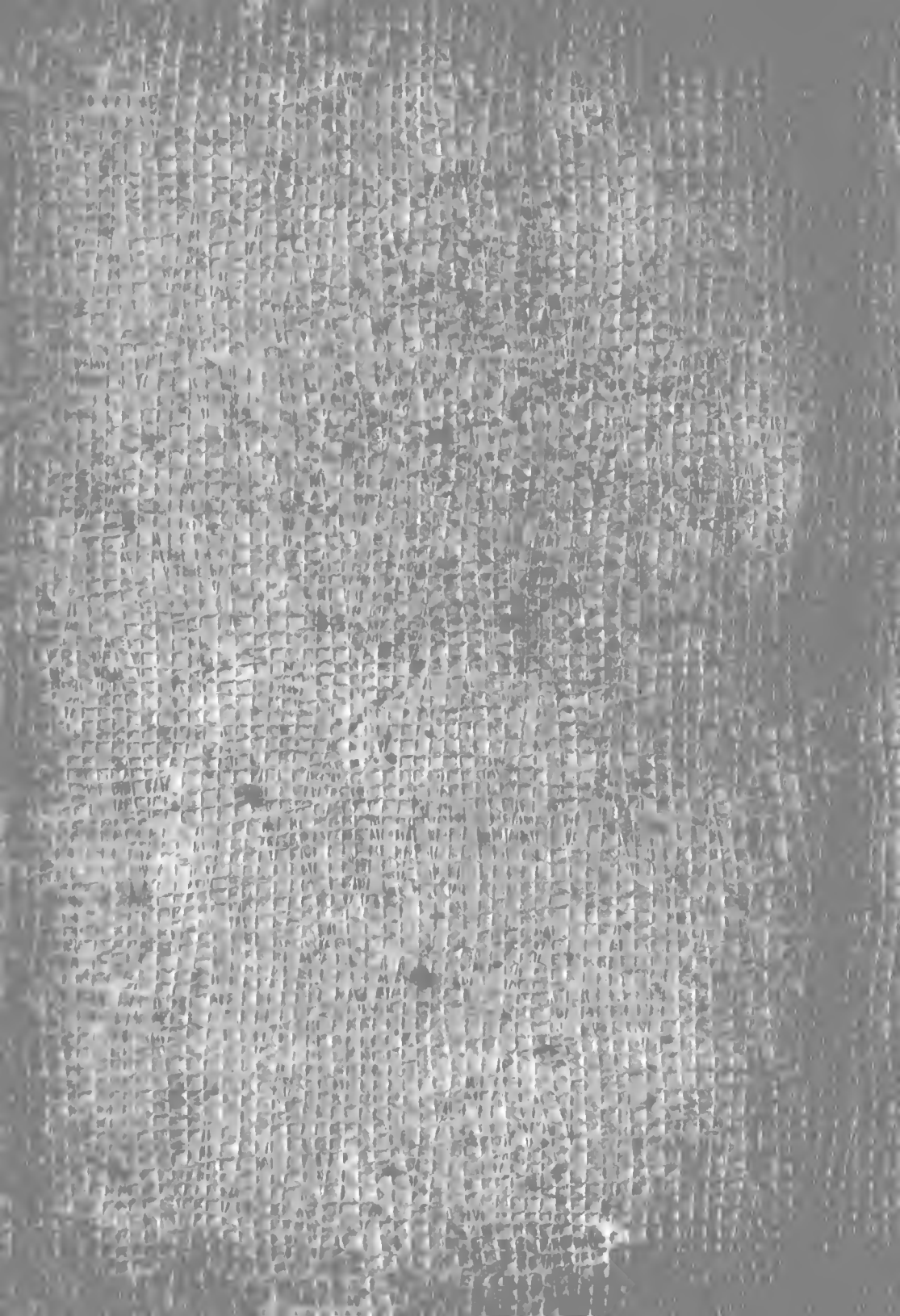

Meriel Voll



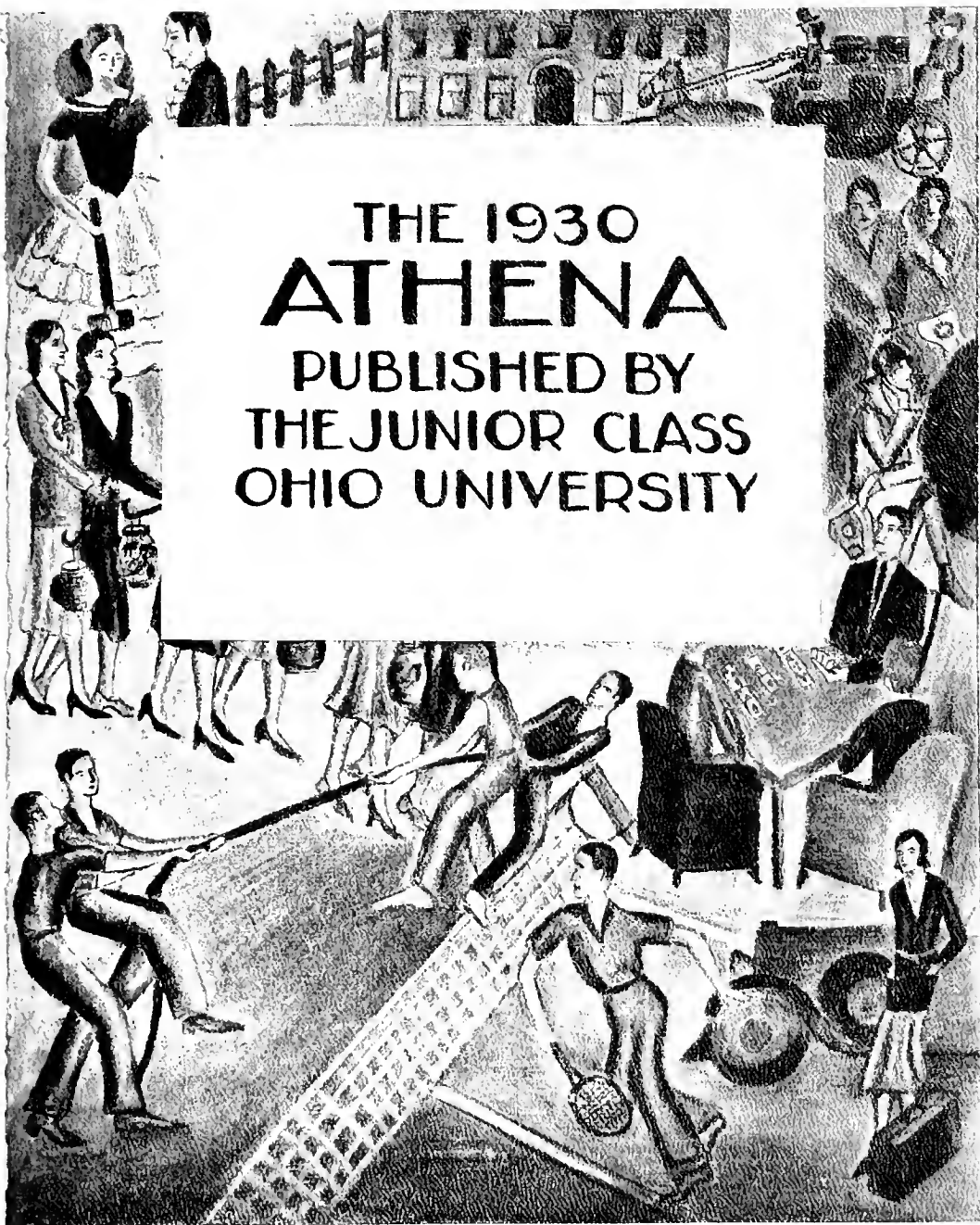

THE 1930
ATHENA
PUBLISHED BY
THE JUNIOR CLASS
OHIO UNIVERSITY



FOREWORD

1804 - OHIO UNIVERSITY - AN
INFANT INSTITUTION - A HANDFUL
OF TEACHERS - FEW STUDENTS
THE PIONEER IN THE WESTWARD
MARCH OF EDUCATION

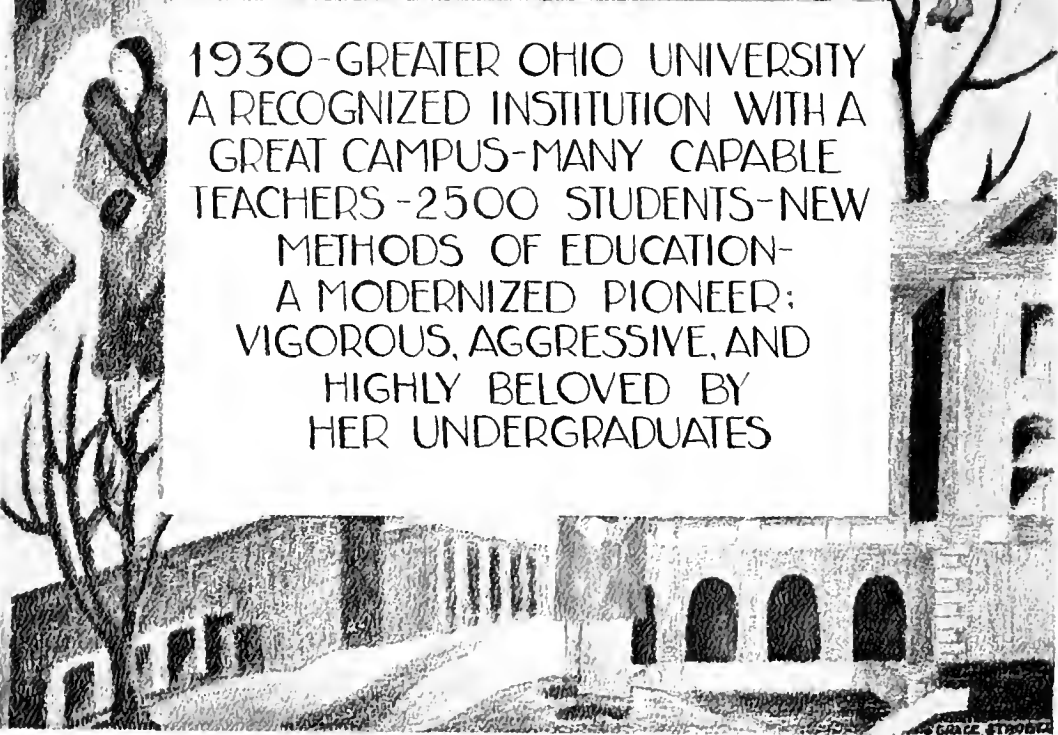

1930 - GREATER OHIO UNIVERSITY
A RECOGNIZED INSTITUTION WITH A
GREAT CAMPUS - MANY CAPABLE
TEACHERS - 2500 STUDENTS - NEW
METHODS OF EDUCATION -
A MODERNIZED PIONEER;
VIGOROUS, AGGRESSIVE, AND
HIGHLY BELOVED BY
HER UNDERGRADUATES







DEDICATION

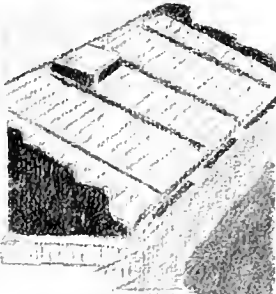

1804 - STUDENTS WORKED
AND PLAYED - THE WORK
WAS HARD - AND THE PLAY
WAS UNLIKE THAT
OF TODAY

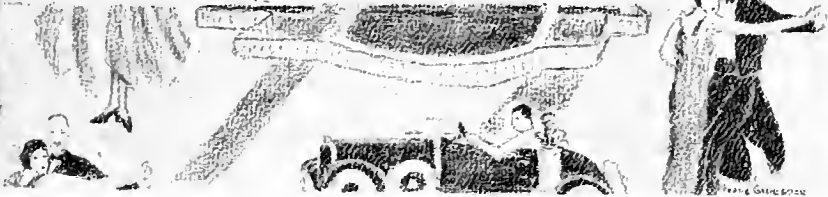

1930 - STUDENTS STILL WORK
AND PLAY - THE WORK IS HARD - BUT
ITS SCOPE IS WIDER - THE PLAY
IS HARD - BUT GREATLY CHANGED -
WITNESS FOOTBALL - A TEAM
VICTORIOUS IN A GREAT STADIUM -
TO BOTH OF THEM IS DEDICATED
THIS VOLUME OF
THE ATHENA





MANASSEH CUTLER

MANASSEH CUTLER, for whom Cutler Hall was named, was born at Killingly, Connecticut, May 13, 1742. After graduating from Yale, he taught for a time in Massachusetts. In 1767 he was admitted to the bar and four years later became pastor in Hamilton, Massachusetts. During the American Revolution he went with a regiment as chaplain. Mr. Cutler became a skillful physician after studying medicine in 1778, and in 1791 received a LL.D. degree from Yale.

He prepared the charter of what became Marietta College and was active in events leading to the establishment of Ohio University. In 1800 and 1801, he was chosen to the Massachusetts legislature and elected as representative to United States Congress. He died at Hamilton, Massachusetts, July 28, 1823.



Cutler Hall



WILLIAM H. SCOTT

WILLIAM HENRY SCOTT was born at Chauncey, Ohio, September 14, 1840. He received his A. B. from Ohio University in 1862, and his A.M. in 1865. In 1884, he received his LL.D. from Ohio University and Ohio Wesleyan University. He was superintendant of public schools of Athens from 1862 to 1864. In 1864 and 1865, he was principal of the preparatory department at Ohio University. From 1865 to 1869, he was a Methodist Episcopal minister. In 1869 he joined the faculty at Ohio University as Professor of Greek; from 1872 to 1883 he was president of the University and Professor of Philosophy. From 1883 to 1895 he was president of Ohio State University.



Scott Hall
(Fine Arts)



THOMAS EWING

THE first graduate of Ohio University, Thomas Ewing, was born near West Liberty, Virginia, on December 28, 1789. After receiving his first instructions in reading from his sister in 1795, enough money at Kenhow Salt works, he entered the college of Athens in 1810, later receiving a degree of Bachelor of Arts and Sciences. He entered himself as a law student at Lancaster, and in thirteen months was admitted to the bar, (1816). In 1830 Mr. Ewing was elected to fill a vacancy in the senate. Partly due to illness and partly to age, he died at Lancaster, on October 26, 1876.



Ewing Hall



ALSTON E. ELLIS

ALSTON E. ELLIS, for many years president of Ohio University, received his higher education at Miami University. After graduation, he went immediately into educational work in Kentucky and later in Colorado and Ohio. He became president of Ohio University in 1901. The enrollment of the university was very small at that time and appropriations were insufficient. Indeed there was a time when it looked as though the University might be abandoned. Ellis went to Columbus and with the aid of influential friends, succeeded in obtaining a substantial increase of appropriation. A building program was established, and the size of the university increased. He died in 1920 while still in office.

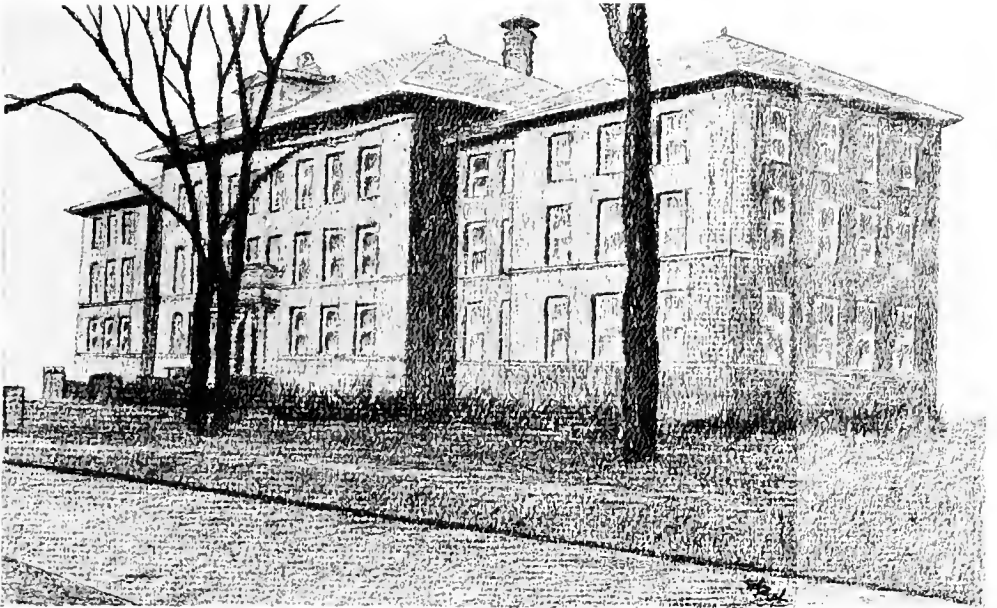

Ellis Hall

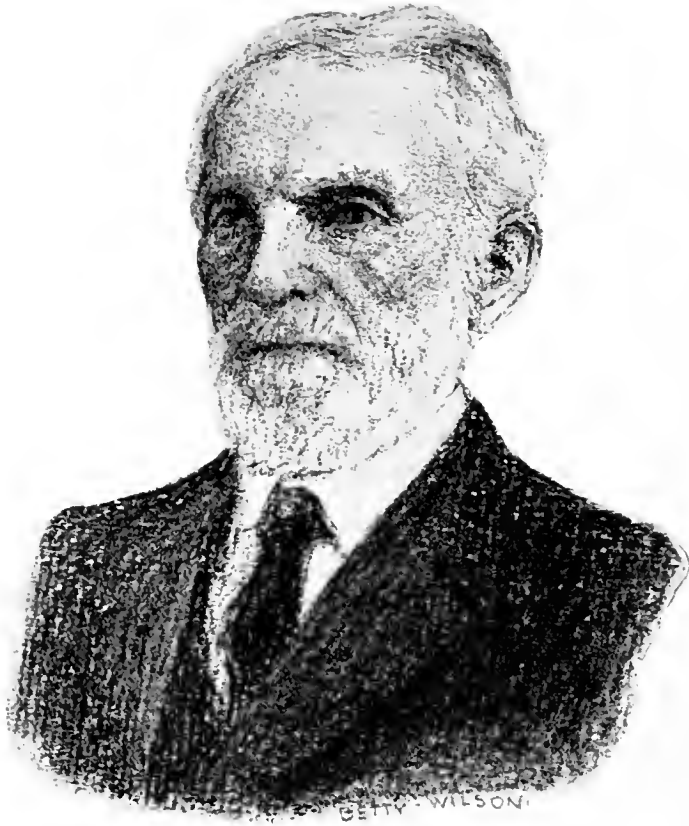

CHARLES WILLIAM SUPER

CHARLES WILLIAM SUPER was born at Pottsville, Pennsylvania, September 12, 1842. He attended Dickinson College where he received his A. B. in 1866. From 1869 to 1871 he studied at Tubingen College in Germany. His degree of A. M. was received at Syracuse University in 1883. His Ph. D. came to him in 1874 from Illinois Wesleyan. Twenty years later, 1894, his Alma Mater, Dickinson College, conferred the honorary degree of Doctor of Laws upon him. He began his long career as an educator at Cincinnati Wesleyan as Professor of Languages. Later was president of that institution. He served as president of Ohio University two terms, from 1883 to 1896, and from 1899 to 1904. It was during his administration that the first appropriation was received from the state legislature. Since his resignation he has resided in Athens. His time has been spent looking after business and literary interests.

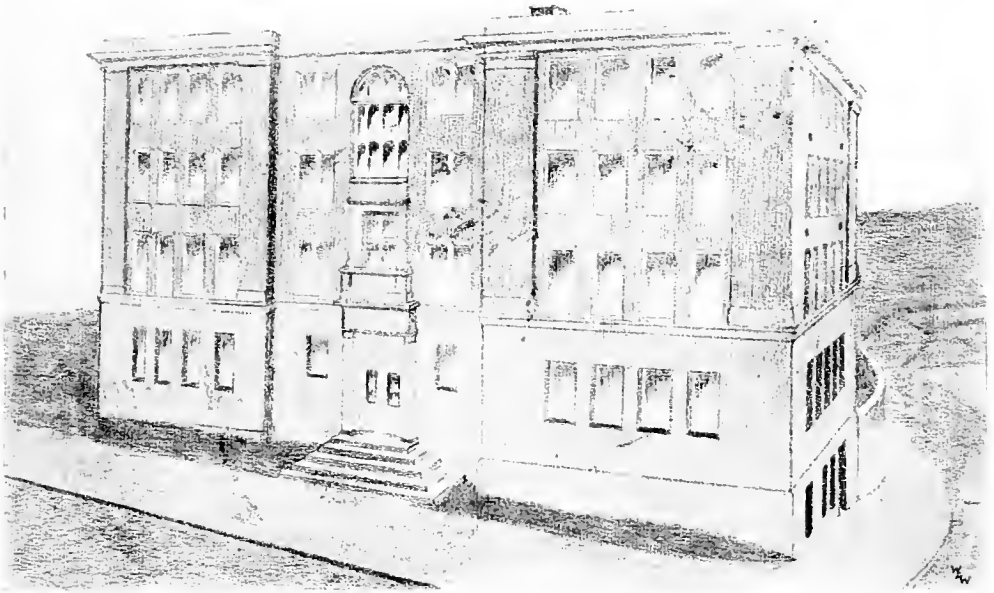

Super Hall

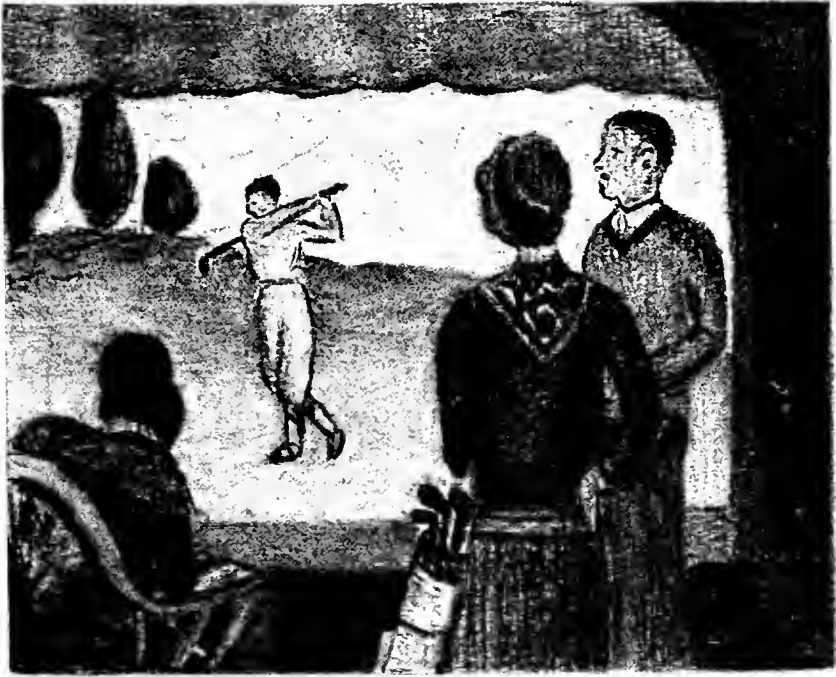

FACULTY



PRESIDENT BRYAN

OHIO University has had continuous progress since its establishment in 1804, as the illustrations in this well-prepared volume will show.

Classes were then small, and students and faculty members were few in numbers. However, the spirit of the institution was then, as we believe it to be now, aggressive and far-sighted.

The permanent holdings of the University have increased along with the enrollment and the faculty. The curricula of the University have developed, and specialized courses in many lines are offered. As the demands of the world outside have increased and become diversified, Ohio University has attempted to equip students to successfully meet these changed situations.

One hundred twenty-six years of progress is a statement which might be made today as characterizing the history of Ohio University. This advance has been admirably set forth by illustration and text in the 1930 Athena.

ELMER BURRITT BRYAN



The College of Liberal Arts

EACH student of life and education has his own interpretation and definition of what constitutes a liberal education. In his book, "The Meaning of a Liberal Education," Everett Dean Martin presents us with this analysis: "Education is emancipation from herd opinion, self-mastery, capacity for self-criticism, suspended judgment, and urbanity."

Herd opinion! Herd opinion is the opinion of the crowd; it is mob opinion. Acquainted with the history of human thought and action, the liberally educated man knows that frequently the *vox populi* is not the *vox Dei*; he is a pioneer; he blazes a new trail.

Self-mastery! This quality is closely related to the preceding. He knows himself, his limitations, his powers; he can control his passions, evaluate his prejudices, and guide his aspira-

tions. He has passion prejudices, and aspirations but he is their master.

Capacity for self-criticism: He has the power of objectivity, he can project himself outside of himself and look at himself as he would look at a stranger. He is not selfishly self-centered nor is he a supreme egotist.

Suspended judgment! He can wait in patience until all the evidence is in before he reaches a conclusion; he knows that one must know accurately before one can reason correctly.

And urbanity! This means courtesy, refinement. The liberally educated man can move without embarrassment or friction in a world of men; his personality protects itself by the long established conventions that mankind has agreed upon as conducive to smooth living; he extracts from life the durable satisfactions.

E. W. C.



EDWIN WATTS CHUBB, LITT. D., LL.D.
Dean



The College of Education

THE College of Education of Ohio University is a vocational school which exists primarily for the purpose of preparing young men and women to become teachers. Its graduates with their backgrounds of preparation and student-teaching experience leave the University ready to enter the profession under very favorable circumstances.

The College of Education believes in ample and thorough preparation in academic fields of study as well as in professional work in education, psychology, educational sociology, educational biology, and other courses of a professional nature. A teacher can expect to give the best instruction to the child only when he, as a teacher, has a comprehensive knowledge of the subject. Accurate and careful mastery of academic subject matter is stressed by all departments in the College. Without this accuracy in knowledge, thoroughness in teaching cannot be secured.

Worthy standards are maintained chiefly through high grade instruction in the college class rooms. Well prepared members of the faculty, more than twenty of whom hold the doctor's degree, give careful personal and professional attention to the needs of their students, whether they are freshmen or seniors. The policy of bringing high grade instruction by teachers of professorial rank even to freshmen is significant and promises added success to worthy graduates who hope to become real artists in the teaching profession.

T. C. McC.



THOMAS COOKE McCracken, Ph.D.
Dean



ATKINSON,
ALBERT A.
*Professor of Physics
and Electrical Engr.,
M.S.*

COPELAND,
CHAS. M.
*Director of School of
Commerce, B.Ped.*

ADDICOTT,
LEWIS JAMES
*Professor of Civil
Engr., B.S., C.E.*

COPELAND,
WILLIAM F.
*Professor of Agricul-
ture, Ph.D.*

MATHENY,
WILLIAM A.
*Professor of Civic
Biology and Botany,
Ph.D.*

NOSS, MARY T.
*Professor of French
A.M.*

McLAUGHLIN,
GEORGE E.
*Professor of Ind. Ed.
B.S. in Ed.*

WHITEHOUSE,
FRANK V.
*Professor of Spanish,
Ph.D.*

WILKINSON,
GERALD T.
*Professor of French
and Spanish, Ph.D.*

GAMMERTSHLEDER,
WALTER S.
*Professor of Philoso-
phy and Ethics, Ph.D.*

Absent
BORGER,
ROBERT I.
*Professor of Mathe-
matics, Ph.D.*

HILL, VICTOR D.
*Professor of Classical
Languages, A.B.*



BENTLEY,
WILLIAM B.
*Professor of Chemis-
try, Ph.D.*

WILSON,
HIRAM ROY
*Professor of English,
Lit. D.*

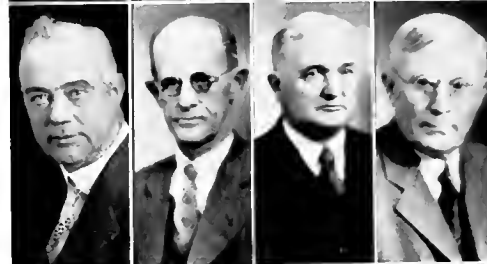

HOOVER,
THOMAS N.
*Professor of History,
M.Ph., A.M.*

GARD, WILLIS L.
*Professor of Education
Ph.D.*



COOPER,
WILLIAM H.
*Professor of Public
Speaking, A.M.*

MORTON,
JOSHUA R.
*Professor of Chemis-
try, M.S.*



ASH, ISAAC E.
*Professor of Sociology,
Ph.D.*

MORTON,
ROBERT L.
*Professor of Mathe-
matics, Ph.D.*



SCOTT, HARRY F.
*Professor of Classical
Languages, A.M.*

ROBINSON,
CLARENCE C.
*Director of School of
Music, Mus.M.*

Absent
PORTER, JAMES P.
*Professor of Psychol-
ogy, Ph.D., Sc.D.*

BIRD,
 OSSIAN CLINTON
*Professor Physical Ed
 and Director of Ath-
 letics, A.B.*



HARRIS,
 WILMER C.
*Professor History, Ph.
 D.*

LASHER,
 GEORGE STARR
*Professor of English
 and Journalism, A.M.*

GUBITZ,
 ALBERT CARL
*Professor of Econom-
 ics, A.M.*



HESS,
 JOHN AMBROSE
*Professor of Education
 Ph.D.*

BING, SIMEON H.
*Director of Corre-
 spondence Study, and
 Professor of Sociology,
 Ed.D.*

DUNLAP,
 OSCAR ELLSWORTH
*Associate Professor of
 Agriculture, M.S. in
 Ed.*



VOIGT,
 IRMA ELIZABETH
*Associate Professor of
 Public Speaking and
 Dean of Women,
 Ph.D.*

KAHLER,
 MARY ENGLE
*Associate Professor
 English, A.M.*



PECKAM,
 HARRY HOUSTON
*Associate Professor
 English, A.M.*

Absent
 SMITH,
 EDWIN BERT
*Professor of History
 and Political Science,
 Ph.D.*

CROW,
 GEORGE HARRIS
*Director of Group
 Extension and Pro-
 fessor of Education,
 A.M.*



KRECKER,
 FRED H.
*Professor Biology, Ph.
 D.*

COOPER,
 ELYDE EDWARDS
*Professor of Geogra-
 phy and Geology,
 Ph.D.*

MACKINNON,
 CLINTON NICHOLS
*Professor of English,
 A.M.*

JOB,
 LEONARD BLISS
*Professor of Educa-
 tion, Ph.D.*

SIAS,
 AZARIAH BOODY
*Professor of Educa-
 tion, Ph.D.*

STAHL,
 MARIE LOUISE
*Head of Art Dep't,
 College of Lib. Arts.*

JONES,
 EVAN JOHNSON
*Associate Professor of
 History and Civics,
 A.M.*

GULLUM,
 FRANK BARNHART
*Associate Professor of
 Chemistry, M.S.*

FENZEL,
 WILLIAM HENRY
*Associate Professor of
 Accounting and Econ.
 Geog. B.C.S., A.B.*

SLUTZ,
 RAYMOND
 MAHLON
*Associate Professor of
 English, A.M.*

MCQUISTON,
 RAYMER
*Associate Professor of
 English, A.M.*

Absent
 WAGNER,
 ALVIN E.
*Professor of Educa-
 tion, Ph.D.*

BRISON,
 MARY JUANITA
*Head of Art Dep't.,
 College of Education,
 A.M.*

PHILIPS, VELMA
*Professor of Home
 Economics, A.M.*

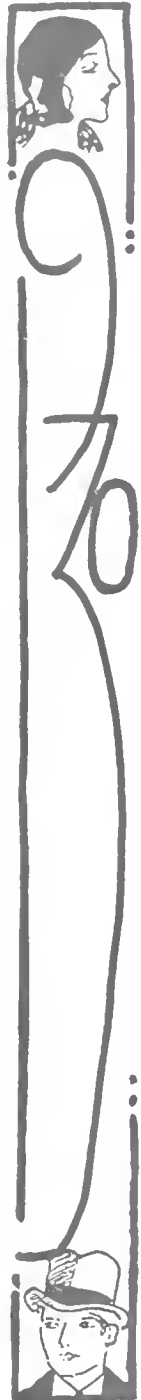



REED,
FRANK WALKER
Associate Professor
Mathematics, Ph.D.

GROVER,
BRANDON TAD
Associate Professor
Physical Education,
and Head Basketball
Coach, B.S. in Ed.

MATTHEWS,
MAUDE ETHEL
CRYDER
Associate Professor of
German, A.M.

APGAR,
GENEVIEVE
Associate Professor
English, A.M.

INGERHAM,
DEFOREST W.
Associate Professor of
Violin, Mus.B.

ATWOOD,
JANE KELLOGG
Associate Professor of
Geography, M.S.

FOSTER,
RICHARD Allen
Associate Professor of
English, Ph.D.

HEIDLER,
JOSEPH BUNN
Associate Professor of
English, Ph.D.

LEHMAN,
HARVEY C.
Associate Professor of
Psychology, Ph.D.

ROWLES, EMMERT
Associate Professor of
Biology, A.M.

Absent
SLOKE, STUART M.
Professor of Psychol-
ogy, Ph.D.

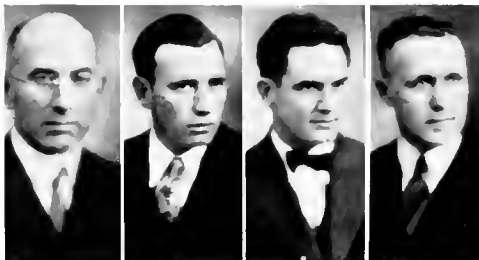

PEDEN, DON C.
Associate Professor of
Phys. Ed. and Head
Coach of Football
and Baseball, B.S.

CHAUQUE,
CHARLES D.
Associate Professor of
Phys. Education, A.
M.

JEDDELOH,
HENRY JOHN
Associate Professor of
Sociology, A.M.

FINK,
CORNELIUS
WINFIELD
Associate Professor of
Economics, A.M.

HANSEN,
EINAR AUGUST
Associate Professor of
Education, Ph. D.

WRAY,
EDITH ARMSTRONG
Associate Professor of
English, Ph.D.

HATCHER, SARAH
Associate Professor of
Phys. Ed. A.M.

MORRISON,
OLIN DEE
Associate Professor of
History, A.M.

BECHEL,
EITH E.
Associate Professor of
Philosophy, A.M.

HOPE,
HORACE THOMAS
Associate Professor of
Psychology, Ed.D.

Absent
PARKS,
GEORGE
CRAWFORD
Associate Professor of
Income Tax, Ph.B.

JOHNSTON,
JOHN REED
 Dean of Men and
 Associate Professor of
 History, A.B.

LEBERG,
SVEN VICTOR
 Associate Professor of
 Piano, Ms B.

BOETTICHER,
ALBERT WESLEY
 Associate Professor of
 Civic Biology and
 Botany, M.S.

GRONES,
DOW SIEGEL
 Assistant Professor of
 Industrial Education,
 B.S. in Ed.

ANDERSON,
AMOS CABEY
 Assistant Professor of
 Psychology, A.M.

REYNOLDS,
HELEN
 Assistant Professor of
 Secretarial Studies,
 B.S. in Ed.

OLSON,
THORWALD
 Assistant Professor of
 Physical Education,
 B.S. in Ed.

PATTERSON,
IDA MAE
 Assistant Professor of
 Home Economics,
 B.S.

ROGERS,
HARRIET NELLE
 Assistant Professor of
 Physical Education,
 A.B.

HERBERT,
WILLIAM HENRY
 Assistant Professor of
 Physical Education,
 A.B. in Com.

Absent

BENZ,
HARRY EDWARD
 Associate Professor of
 Mathematics, Ph D.

BEISE, DOROTHY
 Assistant Professor of
 Physical Education,
 B.S.



TRAUTWEIN,
WILLIAM JOHN
 Associate Professor of
 Phys. Ed. A.B.

McCLURE,
OSCAR EARLE
 Associate Professor of
 Physics, A.M.

THOMAS,
NEIL DUNCAN
 Assistant Professor of
 Civil Engineering,
 B.S.

GENTRY,
JOHN ROBERT
 Assistant Professor of
 Psychology, Ed M.

GREEN,
DARRELL BENNETT
 Assistant Professor of
 Physics and Electrical
 Engineering, A.M.

WAY,
EDNA MARTHA
 Assistant Professor of
 Art, A.M.

DRUGGAN,
M. ELSIE
 Assistant Professor of
 Hygiene, R.N.

MORSE,
MARIAM SARAH
 Assistant Professor of
 Home Economics,
 A.M.

PAYNTER,
ROY HOYT
 Assistant Professor of
 Marketing, M. B. A.

KLEMM,
GERMANY
 Assistant Professor of
 Art, A.M.

Absent

LEETE,
CONSTANCE
GROSVENOR
 Assistant Professor of
 Modern Languages,
 A.M.

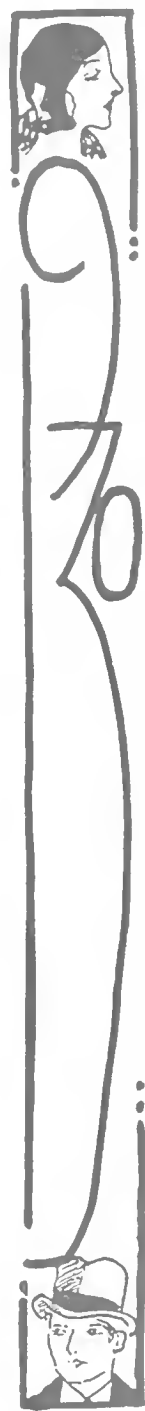

BECKERT,
RALPH
FERDINAND
Assistant Professor of
Accounting, A.M.

EVANS, HAROLD
Assistant Professor of
Dramatic Production,
B.L.

MAUCK, WILLIFED
Assistant Professor of
History, A.M.

KINISON,
CHARLES RICHARD
Assistant Professor of
Industrial Education,
M.S. in Ed.

MARQUIS,
ROBERT
HOUGHTON
Assistant Professor of
Mathematics, Ph.D.

FIELD,
MARY LOUISE
Assistant Professor of
History, A.M.

RAY,
ERNEST EUGENE
Assistant Professor of
Accounting, A.M.

FRETTS,
MARY HELEN F.
Head of Howard Hall
and Assistant Profes-
sor of English, A.M.

SCOTT,
THURMAN
CARLISE
Assistant Professor of
Psychology, Ph.D.

HANSON,
CARL OSCAR
Assistant Professor of
Commerce, A.M.

Absent
CLIPPINGER,
DONALD ROOP
Assistant Professor of
Chemistry, M.S.

GAYFORD,
EDWIN HENRY
Assistant Professor of
Civil Engineering,
A.B., B.S., M.C.E.

ROBINSON,
LIFTIAN BOLES,
Assistant Professor of
Latin, M.A.B.

BACON,
WALTER WINN
Assistant Professor of
Biology, M.S.



WORK,
ISABELLE MCCOY
Assistant Professor of
Art, A.M.

BEDFORD,
CATHERINE
ELIZABETH
Assistant Professor of
Art, A.M.

PATRICK,
JAMES RUFY
Assistant Professor of
Psychology, A.M.

ROOS,
FRANK JOHN
Assistant Professor of
Art, Ph.B.

KRESGE,
ALLEN RAYMOND
Assistant Professor of
Organ, Harmony and
Piano.

CUTLER, JOY
Assistant Professor of
Voice, B.S.

JANSSEN,
CURTIS W.
Assistant Professor of
Music.

HELLEBRANDT,
EDWIN THEODORE
Assistant Professor of
Economics, M.S.

WILHITE,
DORIS VIRGINIA
Assistant Professor of
School Music, A.M.

HELL,
LOUIS MACE
Instructor in Physics,
M.S.

Absent
TRONEL,
SUSAN GERALDINE
Assistant Professor of
Elem. Education,
A.M.

BENEDICT,
MARGARET
AMELIA MATTHEWS
Assistant Professor of
Voice and Director of
Girls' Glee Club,
A.B.

GAYFORD,
DOROTHY
Assistant Professor of
Modern Languages,
A.M.

BOARD,
VIRA
Instructor in Music,
I. I. C. M.

YATES,
PAUL BEST
Assistant Professor of
Biology, A.B.



LASH, GERTA A.
Instructor in English,
A.M.



CONRAD,
WILLIAM A.
Assistant Professor of
Advertising, A.M.



HEILMAN, ROBERT
BECHTOLD
Instructor in English,
A.B.

ENGLES,
HELEN IRMA
Instructor in Secretarial
Studies, B.S. in Ed.



ICKES, MARIAN
ELIZABETH
Instructor in Phys
Ed., B.S. in Ed.

ROBERTS, GRACE
GREENWOOD
Instructor in Latin,
B.S. in Ed.

VERMILLION,
MONROE THOMAS
Instructor in Civic
Biology, B.S. in Ed.



CUSHMAN, GRACE
ELIZABETH
Instructor in School
Music, Mus B.

LA TOURETTE,
CHARLOTTE ELLEN
Instructor in Phys.
Ed., A.M.

WITHAM,
IRENE ELLAN
Instructor in Piano,
Mus. B.



Absent
SMILEY,
WILLIAM FOSTER
Instructor in Journal-
ism, A.B. in Com.

HOOK,
HELEN FLORENCE
Instructor in School
Music, B.S. in Ed.,
Mus B.

KECK, HENRY EARL
Instructor in Biology,
A.B.



FARIS,
LEAMAN L.
Instructor in Journal-
ism, A.B.

MCCLAFLIN,
HELEN
MARGUERITE
Instructor in Voice
Mus B.

HAWORTH,
ANNA M.
Instructor in Piano,
Mus. B.

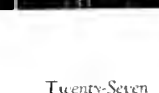

FRICKEY,
ROBERT NORPELL
Lecturer in C. P. A.,
Practice and "Pro-
blems", B.S., C.P.A.

BERRY,
JOHN H. M. D.
Lecturer and Clini-
cian in Psychiatry.

SEBRING,
PAUL FRANCES
Instructor in Voice
and Solfege.

SUCOTT,
ARTHUR WILLIAM
Instructor in Journal-
ism, A.B.

ABEL, MARGARET
Instructor in Art, A.M.

Absent
HATHAWAY,
STARKE
Instructor in Psychol-
ogy, A.M.

HARRIS,
CHARLES HENRY
Instructor in Journal-
ism, Ph B.

ALEXANDER, RUTH
Instructor in Physical
Ed., A.M.

SHIMP,
WILLIAM BENNETT
Instructor in Violin,
A.B.

BLAYNEY, MARY DEE
Instructor in School
Music, Mus B.

RHOADS,
ARTHUR H.
Instructor in Phys.
Ed., B.S. in Ed.

SPONSELLER,
DORIS MAE
Instructor in Secretarial
Studies, B.S. in
Ed.

HUGHES,
MILTON D.
Lecturer in Business
Law, A.B.

FORSYTH, F. D.
Lecturer in Practical
Banking, Ph B.

WOLFE,
THOMAS MCKINLEY
Lecturer in Account-
ing for Coal Produc-
tion and Distribution,
M.B.A.

PROCHASKA,
BERNICE ALMA
Instructor in Sociology
A.M.





ROW 1. DEAN VOIGT, DEAN JOHNSTON, PROF. ANDERSON, PROF. WHITEHOUSE, JOY CUTLER, HARRIET ROGERS.
 ROW 2. GLENN COLE, CHARLES ETSINGER, FLORENCE JENKINS, MARGARET SCHICK, ROBERT OHM, HALLENE WOODS.

Campus Affairs Committee

THE Campus Affairs Committee is the officially approved committee of the University that directs and regulates campus-wide extra-curricular activities.

The personnel is made up of an even proportion of students and faculty, who are also in even proportion as regards men and women. The president of the University appoints the faculty members. With the exception of the Dean of Women and the Dean of Men who are permanent members of the committee, the other faculty members are limited to a maximum term of service of three years.

Four of the students of the committee hold office by virtue of campus affiliations: President of Women's League, President of Men's Union, President of W. A. A., Editor of Green and White. Two other students-at-large are elected by the ten designated members of the committee. The full quota is twelve.

The committee considers all requests for new campus organizations; all social regulations pertaining jointly to men and women; all appointments to positions of campus publications; all complaints regarding publications; and other business related and growing out of the preceding item.

The committee meets regularly on the Wednesday nearest the middle of the month. Sub-committees of the large committee study and survey campus problems from time to time. The committee designates its own chairman.

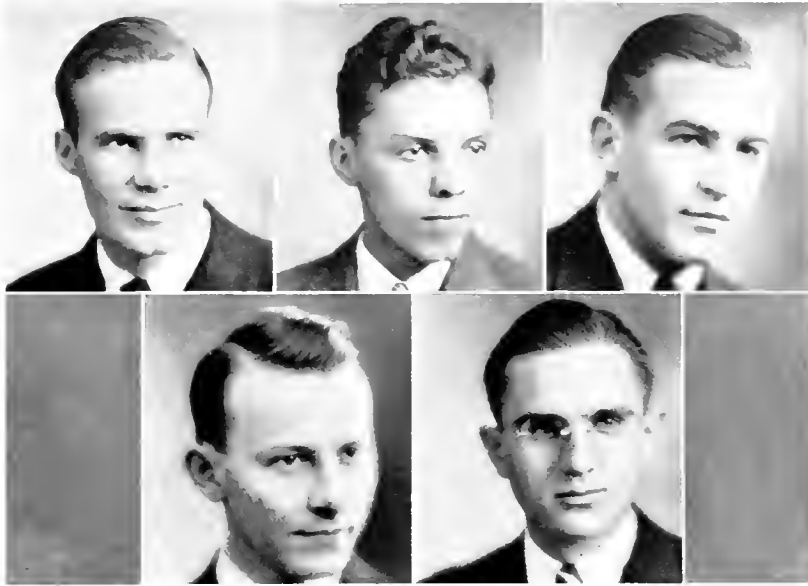

ROW 1.—MAURICE FORAKER, DARRELL GROVE, WILLIAM ELLIOTT
 ROW 2.—DELBERT MATHEWS, MICHAEL KRIEDER.

Campus Activities Advisory Board

Maurice Foraker

Chairman

ONE of the five supervisory boards of the Men's Union, the Campus Activities Advisory Board serves in several difficult capacities. The board takes an active part in encouraging students to take advantage of the facilities of the Men's Union and oversees many campus events.

One of the outstanding problems of the group is the Homecoming Day Float parade. Effecting a change in methods, the board decided that beauty alone would be the basis of judgment in the contest last fall. A plaque was offered to the sorority and the fraternity entering the most beautiful float and a cup was offered for the best decorated house.

The Men's Rodeo, held in the spring, is also supervised by the Campus Activities Advisory Board. At that event, which every man student of the University is expected to attend, a series of entertaining features are presented. Activities at the past Rodeo included solo dances, boxing and wrestling, tumbling, and speeches by faculty members. A box luncheon was served. Fraternity boarding clubs closed down for the evening.

Another responsibility of the group is the compilation of men's grades. This completed, awards are made to the fraternity active chapter, the fraternity pledge chapter, and the individual student with the highest scholastic average.

The board also supervises the Junior and Sophomore class elections.



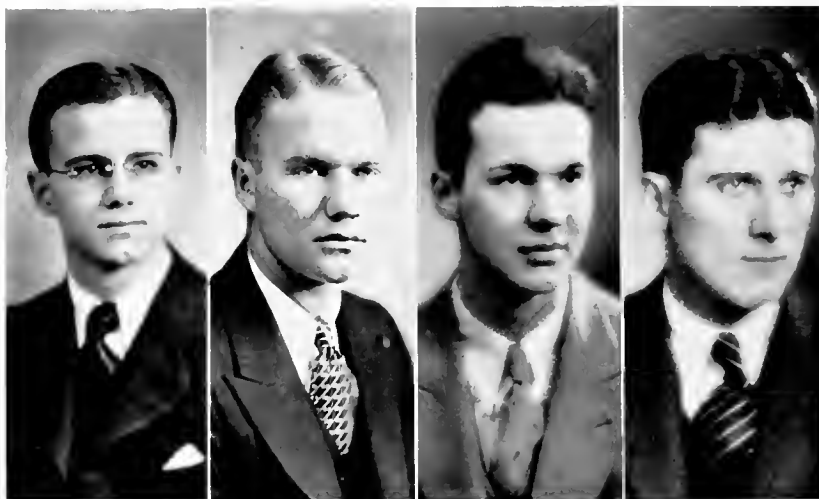

GLENN COLE
President

DALLAS FARMER
Vice-President

ROBERT LEAKE
Secretary

HARRY HALLER
Treasurer

Men's Union

Glenn Cole	-	-	-	-	-	<i>President</i>
Dallas Farmer	-	-	-	-	-	<i>Vice President</i>
Robert Leake	-	-	-	-	-	<i>Secretary</i>
Harry Haller	-	-	-	-	-	<i>Treasurer</i>

THE Men's Union of Ohio University was established to fill a need for a center of male student interest and activity. The building, located on Union Street, opposite the North Gateway to the campus, contains a reading room, a large ball room, a recreation room, living quarters for students and officers of the Union, and several meeting rooms.

The reading room on the first floor is supplied with news of the day. About fifty of the best magazines are provided as well as many important newspapers. The Inter-fraternity Council room located on the second floor is used by that body in their monthly meetings. Torch, the men's senior honorary activities organization, has its quarters on that floor. There are a number of rooms designed for group meetings that are available to any group without charges.

Activities sponsored by the Men's Union include: awards for scholarship, both active and pledge in fraternities; 'thuse meetings; the freshman smoker; and arrangements for Homecoming Day.

Before the beginning of school, the president sent out letters of welcome to incoming freshmen. A radio was installed in the recreation room last fall. Other equipment in the room includes a phonograph, card tables, and billiard tables.



ROW 1 - FLORENCE JENKINS, MARY ELIZABETH CLARK, GRACE STROBEL
 ROW 2 - LEONA HUGHES, MARGARET BAXTER

Women's League

Florence Jenkins	-	-	-	-	<i>President</i>
Mary Elizabeth Clark	-	-	-	-	<i>Vice President</i>
Grace Strobel	-	-	-	-	<i>Secretary</i>
Leona Hughes	-	-	-	-	<i>Treasurer</i>
Margaret Baxter	-	-	-	-	<i>Social Chairman</i>

ONE of the most successful years since its organization is ended this spring by the Women's League, Ohio University student governing body for women. The League, of which every woman student on the campus becomes a member upon payment of her matriculation fee, does work similar to the Men's Union.

Activities of the League carried out this year include the annual skit show, the sorority sing, and Mothers Day, set aside for entertainment of Mothers of Ohio University students. The organization took an active part in all women's functions and assisted in several freshmen receptions as well as participating in the traditional Lantern parade on Senior Day and other affairs.

The League has helped over four hundred students through the Loan Fund, established fifteen years ago. The fund amounts to more than nine thousand dollars, and is loaned in sums of less than a hundred dollars to needy women students above freshman rank.

Members of the advisory board consisting of officers of the League and representatives from each sorority house, dormitory, and private house in which six or more women students live, meet monthly at luncheons in the Cafeteria. Dean Voigt meets with the group, and problems arising in the homes are discussed.

The League also maintains a fund to aid in the education of women in Constantinople.

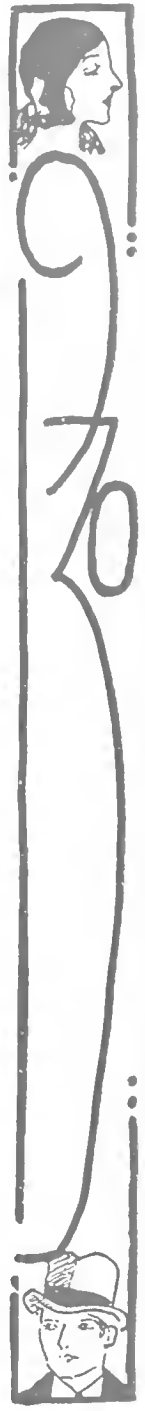



Row 1. EDWARD K. GARDNER, PAUL HAUSERMAN, A. DONOVAN MANN
Row 2. RUSSELL KEPLER, RALPH BROWN, CHAIRMAN

Social Activities Advisory Board

Ralph Brown - - - - - *Chairman*

UPON the shoulders of the members of the Social Activities Advisory Board falls the task of arranging most of the social functions of Ohio University. Outstanding among the events held under the supervision of this group are the Freshman Mixer, the Registration Hops, and the regular school dances.

The Freshman Mixer is held during the first week of school for the purpose of giving freshmen an opportunity to meet their classmates in an informal manner. The rites of introduction at this gathering are simple; all that is necessary is the desire to know someone. Names of each individual are printed on a card worn in plain sight.

The Registration Hop is the first social event of the school year. Held usually on the first Wednesday of the semester, the dances are well attended by both freshmen and upperclassmen.

The Men's Rodeo, held in the Spring, is another event sponsored by the Social Activities Advisory Board. At this affair, women are barred. It is held in the Men's Gymnasium. The program consists of talks by faculty members, specialties by gifted students, boxing and wrestling, and a miniature gymnasium exhibition.

The primary purpose of the group is to encourage school spirit by means of all-campus social activity.



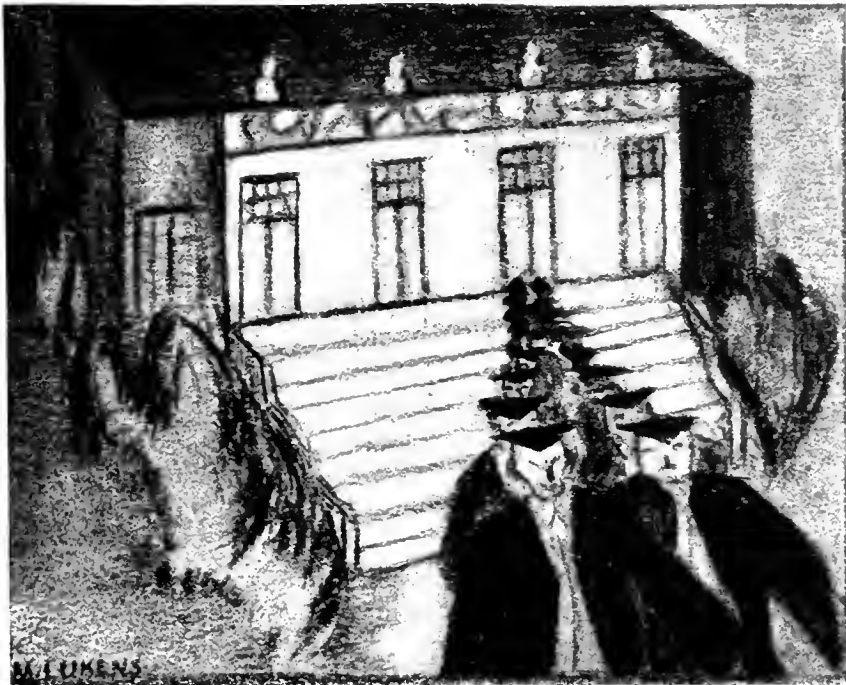

SENIORS

Senior Class History

AN ideal accomplished, a record made, a precedent set up for other classes to follow, and the group of students who will soon leave Ohio University with the 1930 graduating class are well satisfied that they have done their best.

With the graduation of the class go many of the best known figures on the campus; organizations, publications, and clubs will feel the loss keenly when their senior members leave. A large percentage of the most outstanding students on the campus will be graduated this year, leaving to the juniors, the seniors of next year, a record of high and laudable achievement to follow.

The class has seen the dedication of the new football field. During its stay on the campus the new Memorial Auditorium has been built. One of its members was the first woman editor the Athena has ever known. Its Junior Prom was one of the best a class has given here.

Many have dropped out of the eight hundred and two students who came to Ohio University in 1926. Reasons have been many and varied. Still enough students remain to make the class what it is.

At the first organized meeting of the bewildered freshmen, Wallace Johnson was elected president, and James Berry, vice president, Pauline Jones was secretary, and Clayton Cline was treasurer. The first year was marked by the pajama parade,



KENNETH CAWLEY
President



CARL SLACK
Vice President

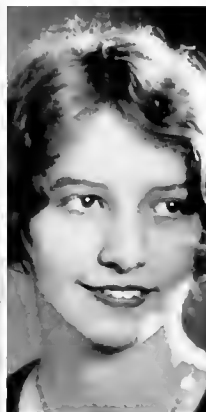

IRENE GILLESPIE
Secretary



DOUGLAS DOLE
Treasurer

the great battle with the sophomores, and the annual tug-of-war, when sophomores were ignominiously defeated by the peppy frosh.

Names were taken for political factions for the first time during the sophomore year of the class, when officers were Raymond Singer, Glenn Cole, as president and vice president, Margaret Schick and Kenneth Coulter as secretary and treasurer. Junior officers were Louis Snyder, president; Donald Berrett, vice president; Harry Haller, treasurer, and Theora Bartholomew, secretary.

Now, with four years of college achievement behind them, members of the class of 1930 will start their efforts to make the everyday world look up in surprise and delight. The best wish that underclassmen can give the group is that it continue the performing of successful and praiseworthy deeds that have marked its college career.

JUDY REED



SENIOR COMMITTEES



Representative Senior Men

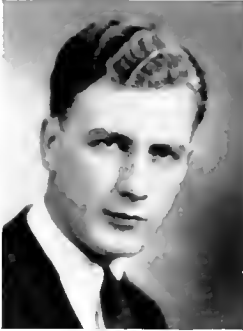

KENNETH COULTER



GLENN COLE



JOHN BRAMMER



DOUGLASS DOLE



CHARLES ETSINGER



ROBERT OHM



Representative Senior Women



LUCILLE VAN LEHN



MARGARET SCHICK



FLORENCE JENKINS



BETTY BREESE



EMILY LIDDELL



THEORA BARTHOLOMEW





GERTRUDE ADDICOTT
 ΠΒΦ Athens
 AB

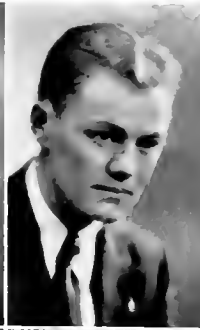

JAMES KENNER
 AGNEW
 ΣΠΠ Martins Ferry

AB; West Liberty
 College; Green Goat;
 Comedians; "Behold
 This Dreamer."

MARY ALBERT
 ΔΦΔ KΦ Jackson

BSEd; Glee Club 1;
 University Chorus; Art
 Club; Cosmopolitan
 Club, 1, 2; Green Goat;
 Green and White;
 Athena, Play Shop.



EDITH ANNON
 ΣΣΣ
 Clarksburg, W. Va.

BSEd; Sigma, Sigma,
 Sigma, president, 4;
 Art Club, treasurer, 4.

WALTER ARDNER
 ΦΚΤ Toledo

BSEd; Phi Kappa Tau,
 secretary, 4; Junior-
 Senior Governing
 Board; Physical Educa-
 tion Club; Football,
 1, 2.



REINA ASHTON
 ΑΓΔ Marietta

BSEd; Kindergarten
 Club; Melong Pot.

RENE ASKUE
 Ashtabula

BSEd; King's School of
 Oratory, Play Shop



RUTH ATKINSON
 KΦ

BSEd; Kindergarten
 Club.

GERALD BABSON
Cleveland

BSEd; Freshman Football; Varsity Football, 2; Freshman Basketball; Varsity Basketball, 2



HARLEY BAKER, JR.
ΣΔP
Summitt Station

BSEd; Sigma Delta Rho, president, 3, 4; Junior-Senior Governing Board; Inter-trentiniv Council, 3, 4; Track, 2, 3, 4; Cross Country, 4.

ANGELINE BARRICK
Plain City

BSEJ.



THEORA
BARTHOLOMEW
ΔΣΕ *Ashtabula*

AB; Delta Sigma Epsilon, president, 4; English Club; Play Shop; YWCA Cabinet; Women's League Advisory Board; Women's Student Sponsor Committee; Junior Prom Committee; Senior Day Committee; Secretary Class, 3; Melting Pot; Pan Hellenic Council, president, 4.

GRAGO BATTISTONE
Adena

ABC; Commerce Club, 2, 3, 4; Band, 1, 2, 3, 4; Orchestra, 1, 2, 4; Booklover's Club, vice-president, 3, 4.

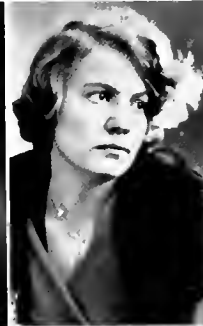

BETTY BATTLES
Norwalk

BSEJ.

ETHELWYN
BAUGHMAN
ΣΦΜ *Zanesville*

BSEd; Sigma Phi Mu, treasurer, 4; Commerce Club.



DOROTHY BEADLE
ΣΣΣ *Mineral City*

BSEd; Sigma Sigma Sigma, vice president, 4; Physical Education Club, 1, 2, 3, 4; Psychology Club, 1, 2; Play Shop, 2, 4; Studio Club, 3, 4; Choral; Student Sponsor Committee; Women's League Advisory Board; Skit Show, 2, 3; WAA, 1, 2, 3, 4; Hockey, 1, 2, 3, 4; Tennis, 1, 2, 3, 4; Baseball, 1, 2, 3, 4; Shuffle-board, 3, 4; Track, 4; Archery, 3, 4; Volley Ball, 1, 2, 3, 4; Baseball, 4.





NORRIS BEASLEY
 ΔΤΔ ΦΜΑ
Athens

ABC; Phi Mu Alpha, secretary; Commence Club; Glee Club; Chorus.



HAROLD BENNETT
 ΟΧΔ
Athens

AB; Theta Chi Delta, president, 3, 4; Science Club; Student Assistant in Chemistry, 3, 4.

DONALD BERRETT
 ΟΧ Bethlehem, Pa

AB; Theta Chi, President, 4; German Club, 1, 2, 3, 4, Vice president 3, president 4; Glee Club, 1, 2, 3, 4; University Chorus, 1, 2; vice-president class, 3; Interfraternity Council, 3, 4; Junior-Senior Governing Board, 4; Senior Day Committee; Blue Key; Comedians, 2.



ELEANOR BEVINGTON
 ΑΔΗ Cleveland

AB; WAA.

JUANITA BILLS
 ΑΔΟ ΚΒ
Williamstown, W. Va.

BSEd; Classical Club.



GRACE BRADY
 ΔΣΕ Marion

BSEd; Delta Sigma Epsilon, vice-president 4; WAA.

ELIZABETH BREISE
 ΑΣΔ ΚΔΗ
Mt. Gilead

AB; Alpha Xi Delta, president, 4; Melting Pot; English Club; Athena; Green and White; Play Shop; Cresset



MILDRED BREMER
 ΦΜ Sandusky

AB.

GEORGE BRIGHT
ΦΚ Niles
AB.



LILY BUTCHER
ZTA Amsterdam

BSEd; Physical Education Club; WAA; Hockey; Basketball; Volleyball; Baseball; Choral, 2, 3

FRANCES CADDES
ΘΥ ΗΣΦ
Steubenville



VIRGINIA CALDWELL
HΣΦ ΚΦ
Greenfield

AB; Eta Sigma Phi, treasurer, 3; Classical Club, 1, 2; Spanish Club; University Chorus, 1, 2, 3; Wesley Foundation Council

C. LOEFFLER CAPPER
ΘΧ ΘΧΔ Dover



FRANCIS CARDOT
ΩΒΠ Erie, Pa.

BS; Chem; Glee Club, 2, 3, 4; Choral, 2, 3, 4; Blue Key; Comedians, 2, 3, 4; Chemistry Club 4

MARJORIE CARTER
ΘΥ ΦΔΠ
Cleveland



A. IRVING CHAWES
ΦΣΚ Cleveland

AB; Ohio State University; Science Club; Boxing.





MARY ELIZABETH
CHESSMAN
ΑΔΘ Youngstown

BSEd; Alpha Delta
Theta, secretary, 3;
Physical Education
Club, pres.; Women's
Student Sponsor Com-
mittee; W.A.A. Ad-
visory Board, Cresset



EVELYN CHISHOLM
ΖΤΑ ΗΣΦ
Toronto

AB; Muskings Col-
lege, 1, 2; Classical
Club; Melting Pot;
Skit Show, 3

CAROLYNE CHRISTY
ΑΓΔ Adena

AB; Alpha Gamma
Delta, vice-president, 4;
Pan Hellenic Council,
3; Glee Club, 2, 3, 4;
Skit Show, 1; Robin
Hood, 3; Senior In-
vitation Committee;
Lightnin' 1; Revelers,
1, 2; Play Shop, 3, 4



MARY ELIZABETH
CLARK
ΦΜ ΣΑΙ
Circleville

BM; German Club,
Choral, 1, 2, 3, 4; Glee
Club, 1, 2, 3, 4; Cresset
Women's League, vice-
president; Skit Show,
2, 3

EMELYN CLOSE
ΣΣΣ Newark

BSEd, Public School
Music Club, 1, 2, 4;
Glee Club, 1, 2, 4;
Orchestra, 1, 2, 4



HELEN COPP
Lakewood

BSEd; Melting Pot

GLENN COLE
ΤΚΑ ΦΔΦ ΜΣΜ
ΦΒΚ ΚΔΗ Niles

AB; Tau Kappa Alpha,
president, 3, 4; Book-
lovers' Club; Men's
Union, president, 4;
Wesley Foundation;
Cabinet, 2, 3, 4; Cam-
pus Affairs Committee,
4; Varsity Debate, 1,
2, 3



MARTHA COLE
ΑΔΘ Dayton

AB; Alpha Delta
Theta, president, 4;
Folk Lore, 2, 3, 4;
Women's League Ad-
visory Board; Pan Hel-
lenic Council; L'Alli-
ance Francaise, 2, 3, 4

VIOLET COLLINS
XII Athens

AB; Chi Omega, secretary, 3, vice-president, 4; German Club; Psychology Club, 3; Athena, 3, 4; Revelers, 1, 2; Skit Show, 2.



EDWARD COONEY
ΑΣΦ ΑΚΔ Bucyrus

AB; Spanish Club; Social Science Club; Green and White; Green Goat.

EDWIN COOPER
ΑΔΒ ΜΣΜ Athens

ABC; Alpha Delta Beta, treasurer; Wesley Foundation, treasurer; Commerce Club.



KENNETH COULTER
ΧΧΧ ΦΔΓ ΤΚΑ Knox, Pa.

AB; Chi Sigma Chi, secretary, 3, president, 4; Phi Delta Gamma, president, 4; Classical Club, 2; Wesley Foundation, president, 3; Class treasurer, 2; Class president, 4; Debate, 2, 3, 4; Torch; Blue Key; Interfraternity Council.

RUBY CRANER
ΚΔ Marion

AB; Wittenberg College.



HELEN CROSS
ΚΦ Athens

BSEd; Table School Music Club, vice-president, 2; president, 3; Glee Club, 1, 2, 3, 4; secretary, 4; Wesley Choir; Wesley Foundation Cabinet, secretary, 4.

ISOBEL CUNNINGHAM
ΖΤΑ Middletown

BSEd; Zeta Tau Alpha, vice president, 4; Psychology Club, 1, 2, secretary, 2; Folk Lore Club; University Chorus; Women's League Advisory Board, 2; Skit Show, 2.



MARGARET DAVIS
ΦΔΠ Oak Hill

BSEd; Phi Delta Pi, vice president, 3; Physical Education Club; W.A.A.; Women's League Advisory Board, 3; Chorus, 2, 3.





JOHN DISSLY
ΓΤΓ ΗΕΜ
Sugar Creek

BSEd; Gamma, Gamma, vice president, 4; Pi Epsilon Mu, secretary-treasurer, 4; Science Club; Athena



J. DOUGLASS DOLE
ΣΠΙ Lima

ABC; Sigma Pi, treasurer, 3; vice-president, 4; Commerce Club, 2, 3, 4; Campus Election Board, 4; Class treasurer, 4; Torch, Blue Key; Green Goat; Athena, 2, 3; Business Manager, 3; Track Manager, 1, 2.

FRANCES DRAKE
OT
Parkersburg, W. Va.

BSEd; Art Club.



GENEVIEVE DU PRE
ΑΞΔ Portsmouth

BSEd.

MARJORIE DYER
ΑΩ
Tonawanda, N. Y.

BSEd; Lambda Omega president, 4; Hiram College, 1; Public School Music Club; Student Sponsor Committee; YWCA; Pan Hellenic Council; Prep Follies, 2; Skit Show, 3



JOHN EDWARDS
Athens

BS; Student Assistant in Physics.

THOMAS ELDER
ΤΚΕ ΗΕΜ
Belle Center

BSEd; Tau Kappa Epsilon, secretary, 4; Pi Epsilon Mu, secretary, 3; A. I. E. E., president, 4; Junior-Senior Governing Board; Senior Invitation Committee



JANE ELLIOT
ΑΔΠ ΦΔΠ
Pittsburgh, Pa.

BSEd; Alpha Delta Pi, secretary, 2, 3; president, 4; OAC; WAA; Swimming Team; Archery; Volleyball; Hockey; Baseball; Pan Hellenic Council.

WILLIAM ELLIOT
ΩΒΠ OXΔ
Flushing

AB; Science Club;
Campus Activities Ad-
visory Board; Blue
Key.



BERNICE ELLISWICK
New Lexington

BSED; Melting Pot

DAISY LEE ERVIN
ZTA ΣΠΣ
Stockport

BSED; Sigma Pi Sigma,
secretary-treasurer; Eng-
lish Club; Folk Lore
Club, treasurer, 2; sec-
retary, 3, 4; University
Chorus, 3; Student As-
sistant in English, 4;
Emerson Award, 3;
WAA; Skit Show, 3



CHARLES ETSINGER
ΦBK ΦMA ΔΓM
KTA *Bicycles*

AB, Delta Gamma Mu,
president, 4; French
Club, 1; University
Orchestra, 1, 2, 3, 4;
English Club, 2, 3, 4;
Booklovers' Club, 4;
Ohio University News
Bureau, 3; Torch,
Green and White, 2,
3, 4; editor, 4; Cross-
Country, 1; Campus
Affairs Committee;
Westminster Fellow-
ship.

EDWARD FABER
TKE *Canton*

AB; Psychology Club;
Science Club; Fresh-
man Track; Varsity
Track, 3, 4.



DALLAS FARMER
TΣΔ ΗEM
Lisbon

BS, Tau Sigma Delta,
president, 3; Pi Epsilon
Mu, treasurer, 3; Torch
president, 4; Men's
Union, vice-president,
4; Junior-Senior Gov-
erning Board, chair-
man, 4; Varsity "O"
Association; Inter-
fraternity Council;
Campus Activities Ad-
visory Board, chair-
man; Football, 1, 2, 3,
4

ELIZABETH FAUBION
AKΔ *Athens*

BSED; Physical Educa-
tion Club; WAA;
Studio Club; Choral,
1, 2; Baseball; Track;
Swimming; Hockey;
OAC.

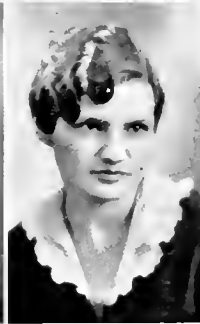

KATHRYN FAULKNER
AΔH
Charleston, W. Va

AB





CARL FELL
Crooksville
 AB.



PAULINE FIERCE
 ΦΤΟ KB *Athens*
 BSEd; Home Economics Club; YMCA Cabinet.



ELIZABETH FLINN
 ΑΓΔ *Sidney*
 AB; Psychology Club, 1, 2, 4, Melting Pot, 4; French Club, 1, 2, 3, 4; Spanish Club, 3, 4; Choral, 3, 4; Pan Hellenic Council; Spanish Play, 3.



ELIZABETH FORTINER
 ΟΤ ΣΦΜ *East Liverpool*
 BSEd.



HILDA FOWLS
 ΔΚ ΚΦ *Centerburg*
 AB; French Club; Classical Club; W.A.A. University Chorus; Women's League Advisory Board.



CHARLES FULLER
 ΤΚΕ Ripley, N. Y.
 AB; Psychology Club; Student Assistant in English, 2, 3, 4.



GERTRUDE FOUTS
 ΠΒΦ ΦΔΠ *Euclid Village*
 BSEd; Pi Beta Phi, secretary, 2; Phi Delta Pi, secretary, 2; president, 4; W.A.A. vice-president, 3; Physical Education Club, secretary-treasurer, 3; OAC.



HELENE GENT
 ΑΔΠ ΣΡ *Cleveland Heights*
 AB; Play Shop; Green and White.



ELIZABETH GERBER
Middletown

AB; Western College;
Classical Club; Choral.



IRENE GILLESPEY
ΠΣΘ ΔΦΔ
Winter Haven, Fla.

BSEd; DePauw University, 1; Pi Delta Theta, vice president, 3; President, 4; Delta Phi Delta, treasurer, 3, 4; Cresset; Studio Club, 3, 4; Art Club, 2, 3, 4; secretary, 3; Skit Show, 3; Class Secretary, 4; Women's Sponsor Committee, 4

FREDA GILLILAN
Torch

BSEd; Melting Pot;
Choral; Women's
League; Advisory
Board.



HELENA GILLILAN
Torch

BSEd; Melting Pot;
Choral.

HARRIET GLEASON
ΠΒΦ Van Wert

AB; Rollins College;
Winter Park, Florida, 2;
Glee Club, 1, 3, 4;
Women's League Ad-
visory Board, 3.



EUGENIE GRAUER
Cahmet Harbor,
Wis.

AB; Getman Club, sec-
retary; Cosmopolitan
Club.

LAWRENCE GRAUER
Bucyrus

BSEd; Art Club, 2, 3, 4.



HOWARD GRAY
ΠΕΜ
Rainelle, W. Va.

BS; Cross Country;
Track.

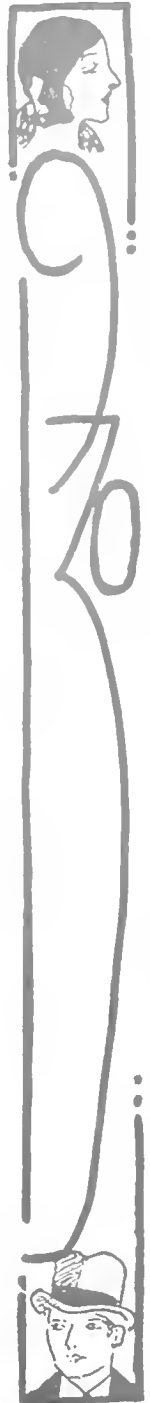



NORVAL GREEN
MEM
Martinsville, Ill

BS, Varsity "O"
Club; Track.



DARRELL GROVE
ΣII Lima

ABC; Commerce Club;
Green and White, busi-
ness manager, 4.

ERVIN THEODORE
HAINES
ΦKT Toledo

ABC; Phi Kappa Tau,
vice president, 2, presi-
dent, 4; Intet-taternity
Council, 4, Commerce
Club, 3; Band, 1;
Senior Day Committee,
4; Green and White, 1;
Athena, 3; Blue Key,
treasurer, 4.



HARRY HALLER
ΩBII Cleveland

AB; Omega Beta Pi,
secretary, 2, president,
3; Vigilance Com-
mittee; Campus Ac-
tivities Advisory Board;
Class Treasurer, 3; Jun-
ior Prom Committee,
chairman; Men's
Union, treasurer; Cap
and Gown Committee,
chairman; Torch; Blue
Key, secretary 4.

ALVIN HANSON
Columbus

AB.



ALBERTA HEID
ΘFA Pittsburgh

BSEd.

MILEY HILLYER
OX Martinsville

ABC; Comedians.



RUTH HERRON
Athens

AB; Art Club, 2.

HAZEL HERSHMAN
ΔΔΔ Coshecton

BSEd; Ohio Wesleyan,
I, 2; Historic Club;
President Lindley Hall;
Women's League Ad-
visory Board; Play
Shop; Cresset.



HAROLD HIGHMAN
Graysville

BSEd.

ERNA E. HINKEL
Mineral Ridge

BSEd; Kent State Col-
lege; Wittenberg Col-
lege.



EDGAR HOUSE
Newark

BSEd; Men's Glee
Club; Comedians, 4.

BERNARD HUGHES
ΣΦΣ Lima

BSEd.



LEONA HUGHES
ΑΔΘ ΣΦΜ

Oak Hill

BSEd; Commerce Club
secretary; Women's
League, treasurer.

JOHN HULBURT
ΣΠ Painesville

AB



EMILY HUMPHREY

ΠΒΦ ΔΦΔ
Los Angeles, Cal.

BSEd; Art Club.

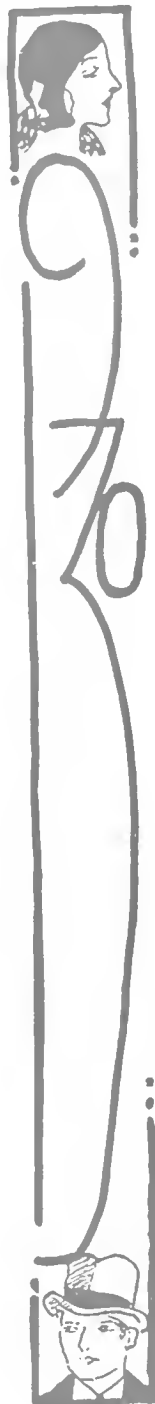



KENNETH HUNT
ONE *Lima*

BSEd; Ohio Northern
University; Football,
4, Baseball, 3.



KATHRYN HYMEN
ΦBK ΚΔΠ ΚΦ
Van Wert

AB; German Club, 2;
English Club, 3, 4;
Psychology, 2; Wesley
Foundation Council, 2,
3, 4; Interchurch
Council, 2; Student
Assistant in English;
Women's League Ad-
visory Board, 3; Cresset.

LOUISE ICKIS
ΑΓΔ *Adena*

AB; Alpha Gamma
Delta, vice president, 3,
president, 4; Women's
League Advisory Board,
3, 4; Pan Hellenic
Council, 4; Orchestra,
1, 2; Student Sponsor
Committee, 4; Election
Board Committee, 3;
WAA Executive Board;
Bowling Manager, 3;
OAC, 2, 3, 4, president;
4; Play Shop, 3, 4



REUEL F. JEFFERS
Belmont

BSEd.

FLORENCE JENKINS
ΑΔΠ ΣΦΜ
New Castle, Pa

BSEd; Westminster
College; Commerce
Club, 3, 4; L'Alliance
Francaise, 2; Second
Girl's Glee Club, 4;
University Chorus, 2,
4; Women's League,
president, 4; Women's
League Advisory Board
3, 4, president, 4;
Election Board Com-
mittee, 4; Student
Sponsor Committee, 4;
Campus Affairs Com-
mittee, 4; Athena, 3;
Green and White, 2;
Play Shop, 4



DONNA JINKS
ΠΣΦ ΚΔΠ
Lancaster

BSEd; Eta Sigma Phi,
president; Classical
Club.

DOROTHY JONES
ΑΔΠ
New York, N. Y.

AB; Hunter College;
Westminster Council,
president, 4; OAC, Glee
Club, 4; Green and
White, 3.



ELIZABETH JONES
ΧΙ
Athens

AB; Melting Pot;
Play Shop.

HELLENE JONES
ΔΚ ΚΔΠ ΣΠΣ
Canton



BSEJ; Delta Kappa, president, 4; Kappa Delta Pi, president, 4; Psychology Club, secretary-treasurer, 3; Women's Faculty Club; University Chorus; Glee Club; Fellowship Teacher; Cresset.



EDNA JUERGENS
ΑΔΠ ΑΤΣ
Cleveland

BSEJ; Alpha Delta Pi, vice president, 4; Lambda Tau Sigma, 1, 2, 3, 4, president, 3, 4; Home Economics Club, 4; Intermediate Grade Club, vice-president, 4; Green and White, 2; OAC, 2, 3, 4; Basketball, 1, 2; Hockey, 1; Play Shop.

VINCENT JUKES
ΦΚΤ ΔΑΦ
Cleveland



AB; Phi Kappa Tau, vice-president, 4; Glee Club, 2, 3, 4, business manager, 4; University Chorus, 2, 3, 4; Election Board Committee, chairman; Green and White, 1, 2; Athena, 1; Comedians, 2, 3, 4; Play Shop, 2, 3, 4.



GARTH KELLER
Tipper Plains
AB.

MIRIAM KIBLER
ΔΣΕ
New Washington



AB; Delta Sigma Epsilon, president, 2; Glee Club; Choral; Skit Show, 2.



RUTH KIMERLINE
ΔΣΕ
New Washington

BSEJ; Public School Music Club; Glee Club; Skit Show, 2, 3.

HAROLD KING
ΣΠΙ Zanesville
ABC.



EVELYN KOCHER
ΚΦ Columbus

BSEJ; School Music Club, 1, 2, 3, 4, president, 4; University Chorus, 1, 2, 3, 4; Ohio Sextette, 3; Glee Club, 1, 2, 3, 4, business manager, 4; Wesley Choir, 1, 2, 3, 4; Women's League Advisory Board, 4; Wesley Foundation Council, 4; Senior Day Committee.

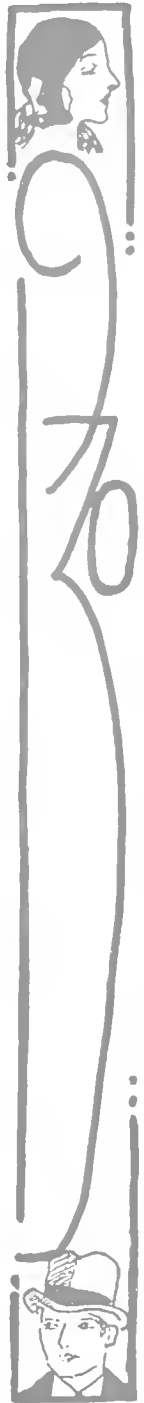



VIRGINIA KOERNER
ΠΒΦ
Clarksburg, W. Va.

AB; Studio Club.



CHARLES KOTERBA
ΦΚΤ *Columbus*

BSEd; Basketball; Baseball; Varsity "O" Association.

MICHAEL KREIDER
ΜΣΜ *Enterprise*

AB; Mu Sigma Mu, president, 4; Classical Club, 3; Melting Pot; vice-president, 2; Campus Activities Advisory Board; Wesley Foundation Council; Cross Country, 4



MIRIAM LAUDERBAUGH
ΔΚ *Gambier*

BSEd.

KENNETH LEACH
Wellston

AB.



EVERETT LEADBETTER
Glouster

BS

LENORE LEMMLER
ΠΣΦ ΚΦ
Smithport, Pa.

BSEd.



EMILY LIDDELL
ΟΦΑ ΠΘ
Massillon

BSEd, OAC, 1, 2, president, 3; Kindergarten Club, 1, 2, 3, 4, president, 3, 4; Skit Show, 1; Swimming, 1; Junior Prom Committee; WAA; Cap and Gown Committee; Women's League Advisory Board

TOM LOESSI
ΘΧ *Dover*
BS.



MARGUERITE LUKENS
ΘΤ *Scio*
BSEd; Art Club.

S. GORDON
McCLINTOCK
Pamestville
BSEd; Classical Club.



MARY McCONNELL
ΠΒΦ *Steubenville*
BSEd.

JANE McCRAY
ΑΤΔ
Parkersburg, W. Va.
AB; WAA; Play Shop.



FRANK McDADE
Ravenwood, W. Va.
ABC; Commerce Club;
Track, 2, 3, 4.

ESTHER BELLE
McELHENY
ΑΩ *Tiffin*



DORIS McILVAINE
ΠΚΣ *Creston*
BSEd; Muskingum College;
Melting Pot, 3, 4;
Women's League Advisory Board, 3, 4.





DONOVAN MANN
ΩΒΠΙ Portsmouth

AB; Ohio State University; Omega Beta Pi, vice-president, 3, president 4, Biology Club, 3; Cosmopolitan Club, 3; Inter-fraternity Council 4; Social Activities Board, 4.



DELOS MARCY
ΩΒΠΙ Williamsport

AB; Omega Beta Pi, vice-president, 2; Psychology Club, vice-president, 3; Science Club; Social Activities Advisory Board; Vigilance Committee.

HELEN CLARICE
MARTIN
ΔΣΕ
Huntington, W. Va

AB; Northwestern University; Ohio State University; Marshall College; Spanish Club; Choral.



MARGUERITE MARTIN
ΔΚ ΚΦ
Vales Mills

AB; Delta Kappa, vice-president, 4; Folklore, 3, 4; Psychology Club, 2; Classical Club, secretary, 3, 4; YWCA Sub-cabinet, 3; Cabinet, 4; Student Sponsor Committee.

FRANCES MARTINDILL
ΚΦ ΦΥΟ
Hamden

BSEd; Phi Upsilon Omicron, secretary, 4; Home Economics Club, vice president, 4; Choral, 2, 3; Women's League Advisory Board.



ALMA FREDA MEEKER
Clarrington

BSEd.

MARVIN MILLER
Stoutsville

BSEd



FLORENCE MOORE
ΑΓΔ
Wilksburg, Pa.

AB; French Club.

LUCILLE MOORE
Mt. Vernon
AB; French Club;
WAA.



MARY ALICE MORGAN
Sabina
AB; L'Alliance Fran-
caise.

SYLVIA MUNN
EΦM Athens
BSEd; Commerce Club.



VIRGINIA NUTT
AΓΔ Wellston
BSEd; Kindergarten
Club; Athena.

M. FRANCIS
O'MELLAN
Campbell
BSEd; Art Club;
Basketball, 2.



ROBERT OHM
ΔΤΔ ABX
Willoughby
ABC; Delta Tau Delta,
treasurer, 3, president,
4; Inter-fraternity
Council, 3, 4; Torch;
Blue Key, president, 3;
Cross Country Man-
ager, 3; Student As-
sistant in Commerce;
Senior Day Committee;
Track Manager; Com-
merce Club; Commerce
Honor Club.

HARRIET PAINE
OY
California, Pa.
BSEd; California
Teacher's College, 1, 2.



ROBERT PAINTER
ΤΣΔ Canestille
ABC; Tau Sigma Delta,
treasurer, 3.





JAMES PAPRITAN
KΔΠ Clevelan.l

BSEd; Bethany Council; Independent League, vice-president, 4; Vigilance Committee; Inter-church Council, 2; Varsity "O" Association; Football, 1, 2, 3, 4; Baseball, 1; Basketball, 1; College Play, 1.



JAMES PATTERSON
TΣA 4MA
Roselle, N. J.

AB; Tau Sigma Delta, vice-president, 3, president 4; Social Science Club; Band, 1, 2, 3, 4; Orchestra, 1, 2, 3, 4; Little Symphony, 3, 4; Inter-fraternity Council Junior Prom Committee; Blue Key, president, 4; Torch; Athena, 2.

BERTIE PERKINS
Lime City

AB.



ELIZABETH PHILLIPS
ΠΔO KΦ
Lisbon

BSEd; Public School Music Club; Wesley Foundation Council.

GWENDOLYN PICKETT
ZTA Pomona

AB; Zeta Tau Alpha, president, 4; German Club; Pan Hellenic Council, vice-president; Skit Show.



ELIZA PLUM
AΞΔ Ashville

BSEd; Alpha Xi Delta, treasurer, 2, 3, 4; Ohio Sextette, 3; Glee Club, 3, 4, president, 4; School Music Club, 1, 2, 3, 4, vice-president, 3, 4; University Chorus, 1, 2, 3, 4; Student Sponsor Committee, 4; Methodist Choir, 4; Skit Show, 1, 3.

CLARA POSTON
KΔΠ Athens

BSEd; Classical Club, 4; Westminster Fellowship.



KENDALL QUERY
ΔTΔ
Wilkinsburg, Pa.

BSEd; Delta Tau Delta, secretary, 3; Blue Key, 3, 4; vice-president, 4; Cheerleader, 1, 2, 3, 4; Yell Master, 2, 3, 4; Junior Prom Committee; Varsity "O" Association.

DOROTHY RAUTSAW
Eldorado

BSEd; Home Economics Club; Women's Advisory Board; Skit Show, 1, 2.



MERL REED
Sarahsville

AB; Science Club; Psychology Club; University Chorus, 2, 3.

STELLA REED
ΓΓΔ Mansfield

AB; Psychology Club, 1, 2, 4; Melting Pot, 1, 4; French Club, 2, 4; Spanish Club, 4; French Play 2.



HENRY REESE
ΘΧ Cleveland

ABC; Commerce Club, Student Assistant in Marketing and Advertising; Freshman Basketball.

PAULINE REMOGEN
Van Wert

AB; Heidelberg College, 1, 2, 3; Lann Club.



EDITH RIDENOUR
KB Lima

BSEd.

VERNA RILEY
ΔΓ Marietta

AB; Home Economics Club, president.



ELIZABETH RODEWIG
ΑΔΘ ΦΔΠ Bellare

BSEd; Alpha Delta Theta, vice-president, 3; Physical Education Club; L'Alliance Francaise; WAA, secretary, 4; Cresset.

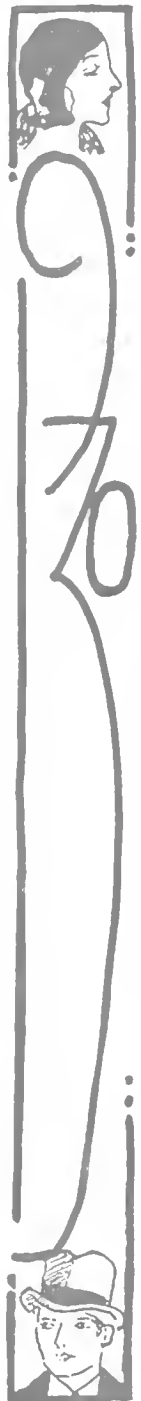



HAROLD ROSS
 ΦΚΤ Athens
 AB; Band, 1, 2, 3.



JOHN ROWLAND
 ΣΦΕ South Euclid
 AB.

ALFRED RUDICH
 ΦΤ
 New York, N. Y.



LORNA RUDOLPH
 ΘΥ ΚΔΠ
 Cleveland

AB; Melting Pot, 4;
 Spanish Club, 1, 2, 3;
 Green and White, 2.

HILDA SANDERS
 ΔΚ ΚΔΠ ΚΦ
 Ironton



MARGARET SCHICK
 ΠΚΣ ΦΔΠ
 North Canton

BSEd; Kappa Phi,
 president, 4; Wesley
 Foundation Council.

BSEd; Physical Educa-
 tion Club; OAC;
 WAA; Social Activi-
 ties; Advisory Board;
 Play Shop.

HERBERT SCHREIBER
 ΟΧ Cleveland



LAURENE SHIELDS
 ΛΔΘ ΣΦΜ
 Athens

ABC; Commerce Club,
 4; German Club, 2, 3;
 Varsity "O" Association;
 Freshman Foot-
 ball; Baseball, 3, 4.

BS; Alpha Delta Theta,
 treasurer, 3; Com-
 merce Club.

RUTH SIMPKINS
ΚΦ Millfield

BSEd; Kindersatten
Club; Melting Pot.



CARL SLACK
ΔΣΠ ΦΔΤ
McKeesport

ABC; Commerte Club,
1, 2, 3, 4; Getman Club,
2; Band Club, Com-
merte Honor Club;
Band, 1, 2; Student As-
sistant in Finance and
Accounting, 4; vice-
president Senior Class;
President Commerte
Club, 4; vice-president,
Delta Sigma Pi, 3; vice-
president Phi Delta
Gamma, 4; Secretary,
Band Club, 2; Blue
Key; Torch; Green
Goat, 1; Varsity De-
bate, 3, 4.

LUCILE SMITH
Waterford

BSEd; Home Econo-
mics Club; Women's
League Advisory Board
YWCA; Westminster
Fellowship Council.



MARTHA SMITH
ΚΦ McArthur

BSEd; Public School
Music Club; Chotal,
2, 3, 4; Treasurer,
Music Club; YWCA;
Skit Show.

WILBUR SMITH
Portsmouth

BSEd; Melting Pot,
president.



ZETA SMITH
ΠΔΘ ΦΤΟ Athens

BSE; YWCA; Home
Economics Club.

HELEN SNOWDEN
ΠΚΣ Elyria

BSEd.



CHARLOTTE STALEY
ΚΦ Delaware

BSEd; YWCA; Mel-
ting Pot; Woman's
League Advisory Board.

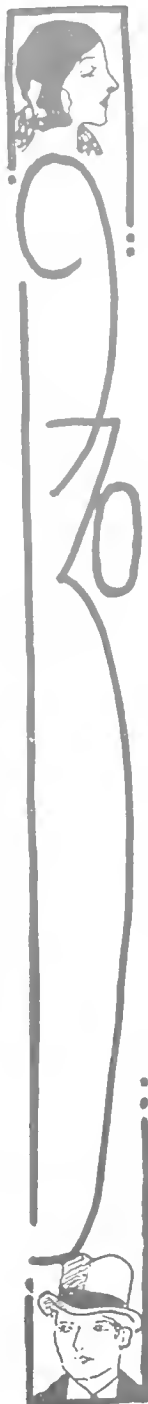



CHARLES STALLINGS
Louisville, Ohio
BSEJ.



MARIAN STANLEY
Tustin, Calif.
AB; Junior College, Santa Ana, Cal. WAA; Women's League Advisory Board; Choral; Play Shop; Skit Show; Prep Follies; YWCA.

EARL STICKLEN
ΦΣΥ *Jackson*
BS; Science Club.



ALICE STONE
KΦ *Palaskala*
BSEJ; Ohio State University; YWCA.

PHYLLIS STOUT
ΔΚ ΗΘ *Marengo*
BSEJ; Kindergarten Club; YMCA



EDITH STROCK
KΦ *LeRoy*
BSEJ; Kappa Phi, secretary; Folklore Club, treasurer, 3; YWCA; Sub-cabinet; Wesley Foundation Council.

NELLIE SWACKHAMER
Laurelville
BSEJ.



NOLAN SWACKHAMER
XΣΧ *Laurelville*
BSEJ; Basketball, 2, 3, 4; Varsity "O" Association.

FRANCES SWAP
 ΑΔΠ ΣΦΜ
Ashabula

BSE; Alpha Delta Pi, vice-president, 3; Commercial Club; Choral, Green and White; Athena; Revellers; Play Shop.



JOHN TANNO
Cleveland

BSEd; Ohio State University; Ohio Northern University; Physical Ed. Circus

ESTHER TAYLOR
Asheville, N. C.

BSEd; Melting Pot; YWCA.



PAUL TIPTON
 ΧΣΧ *The Plains*

BSEd; Varsity "O" Track, 1, 2; Baseball,

MARGARET TOMPKINS
 ΘΥ *Cleveland*

BSEd; Western Reserve; Green and White; Melting Pot; YWCA; English Club; Women's League; Psychology Club; Skit Show; Play Shop; Folklore Club.



MABEL TOWNSEND
 ΠΔΘ ΚΦ *Wellston*

BSEd; Melting Pot; Physical Ed. Club; WAA; Wesley Foundation Council; YWCA; Hiking; Baseball; Hockey; Swimming; Volleyball; Basketball; Apparatus; Bowling; Track; Wesley Players, president, 4.

RUTH TUBAUGH
 ΔΚ ΚΒ *Sardis*

AB; Women's League Advisory Board; Play Shop; Outward Bound; Seventh Heaven.



GAIL TURPEN
 ΔΣΠ *Londonberry*

ABC; Delta Sigma Pi, president, 4; Commetee Club, vice-president, 4; Inter-fraternity Council; Blue Key.





LUCILLE VAN LEHN
ZTA 4BK ΣP
KΔH Uhrichville

AB; English Club; Sigma Rho, president; Cresset; Athena; Editor 3; Green and White; Play Shop; Student Assistant in English.



HELEN VANE
HΔO ΣΦM KΦ
Winchester

BSEd; Pi Delta Theta, secretary, 2, treasurer, 4; Commerce Club; Skit Show Committee; YWCA sub-cabinet; YWCA Cabinet, treasurer, 3, 4.

LAURA VESTER
MΦE Chillicothe

BSEd; College of Music, Cincinnati; School Music Club.



VIRGINIA WARD
HBB Warren

AB; Melting Pot; YWCA; Skit Show; Freshman Social Function Committee, Chairman; Green Goat.

VIRGINIA WATTS
HΣΦ Peebles
AB.



ELMER WEST
AΔB ΣHΣ
Langsville

AB; Alpha Delta Beta, president, 3; Science Club; Psychology Club; Inter-fraternity Council; Commerce Club; Blue Key; Scientific Society; Sigma Pi Sigma, president, 4; Student Assistant in Psychology, 3, 4.

JOHN WEST
AΔB
Parkersburg, W. Va.
AB; Spanish Club.



MARY WEST
HBB
Haworth, N. J.

AB; Goucher College; Pi Beta Phi, president, 4; YWCA.

JEANETTE WHARTON
 KB Rockbridge
 BSEJ; Y. W. C. A.



CARL WILLIAMS Athens
 ABC.

CATHERINE WILSON
 ΗΣΦ
 New Marshfield
 AB; English Club;
 Classical Club.



EDITH WILSON Chauncey
 BSEJ.

MADGE WILSON Athens
 BSEJ.



MARCELLE WOODRUM Clifton, W. Va.
 BM; Chorus; University Choir.

HALLENE WOODS
 ZTA Athens
 AB; YWCA, president;
 4; YWCA Cabinet;
 Election Board; Campus
 Affairs Committee.



HERBERT WOOLWEAVER Dundas
 BSEJ; Football; Basketball; Track.





M. F. YENNEY
ΣΠ *Piqua*

ABC, Sigma Pi, president; Commerce Club; Inter-traternity Council, treasurer, 3, secretary, 4; Junior-Senior Governing Board; Athena Adversing Manager, 2; Circulation Manager, 4; Green and White; Green Goat, 4; Football, 1.



ROBERT YOUNG
ΦBK ΦΔΓ
Coshocton

BS; Orchestra, secretary, 2, vice-president, 3, president, 4; Band, 1, 2, 3, 4; Glee Club, 3, 4; Brown Oratorical Contest, 2, 3; Junior Prom Committee; Comedians

THELMA YOSS
ΑΔΘ
Parkersburg, W. Va.

BS; Home Economics Club.



FRANCES YOST
Gallipolis

BSEd; Public School Music Club; Glee Club 1, 2, 3, 4; Women's League Advisory Board; YWCA.

RUTH ZIMMERMAN
ΑΣΑ *Mas illen*

BSEd; Alpha Sigma Alpha, president, 4; Folklore Club; YWCA; Women's Sponsor Committee, 4; Student Assistant Librarian, 2, 3, 4; Pan Hellenic Council, 4



EMMAJANE BEARD
KΦ *North Kenora*

BSEd; Home Economics Club; YWCA; Women's League Advisory Board.

MYRTLE McDONALD
ΑΣΔ
Pennsboro, W. Va.

BSEd; Home Economics Club



JOHN HOWELL
ΑΔΒ *Canton*

ABC, Alpha Delta Beta, president 4; Commerce Club; Inter-traternity Council.

DILLON CUNDIFF

ΔΤΔ
Parkersburg, W. Va.

ABC; Football Manager, 1, 2, 3; Varsity Manager, 4; Varsity "O" Association; Comedians, 3, 4; Business Manager, 4; Play-Shop; Commerce Club; Athena Staff.



JOHN BRAMMER
OX Marietta

BSEd, Varsity Football, 2, 3, 4; Football Captain, 4; Varsity Basketball, 2, 3, 4; Basketball Captain 4; Varsity Baseball, 2, 3, 4; Varsity "O" Association, Torch.

GEORGE SEEDHOUSE
AXA Cleveland

BSEd; Varsity Football, 2, 3, 4; Varsity "O" Association; Blue Key; Comedians; Play-Shop; Glee Club.



JAMES YOUNG
TΣΔ Columbus

BSEd; Varsity Football 2, 3, 4; Varsity "O" Association; Wrestling 4.

ROY JAFELICE
ΣΔΦ Cleveland

BSEd; Football, 1, 2; President Sigma Delta Phi.



RAY SINGER
OX Cleveland

BSEd; Varsity Football 3, 4; Varsity "O" Association.

JOHN WILLIAMS
OX
Flemington, W. Va.

ABC. Comedians, 4

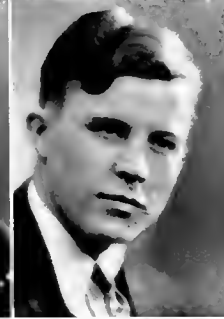

ROBERT MASON
ΒΘΠ Columbus

BSEd; Football, 2, 3, 4.

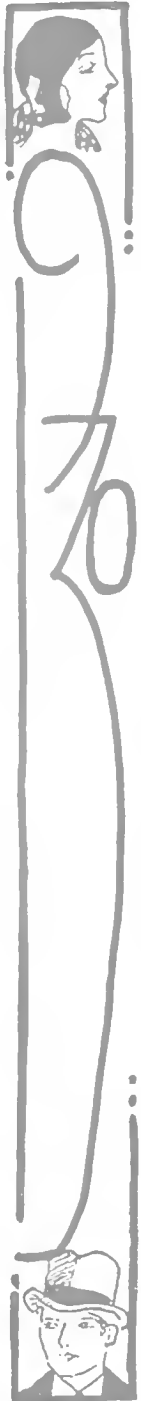



JUNIORS

Junior Class History

TO the junior class at most universities, comes a greater part of responsibility and work. Two elementary years have been finished, one lies ahead. The zenith has been reached, the third year is the climax. The senior year is that of preparation for the real world but the junior year is the one for greatest enjoyment, most rapid strides, and more detailed consideration of a college education.

The class of 1931 has experienced the above. Rapid strides have been successfully taken. As for enjoyment, ask any junior where he would like to spend the rest of his life, and he will say Athens. As a matter of fact, in November, several Juniors stated that they intended to reside in Athens for the remainder of their lives and met with disaster after making such a declaration.

(See court records for December 24, 1929.)

The first two years were typical of most classes. There were enough promising athletes in the group of about 1000 who entered. There was enough grey matter among the assorted brains. There was journalistic ability and leadership ability. There were few snobs (the number has not increased) and many substantial friends.

In the annual freshman-sophomore battle, the class of 1931 was successful as a group of freshmen and quite unsuccessful as a handful of sophomores. Some of the members of the class are proud of the distinction of losing the sack rush by the score of 2-1 instead of 3-0 as is usually the case.

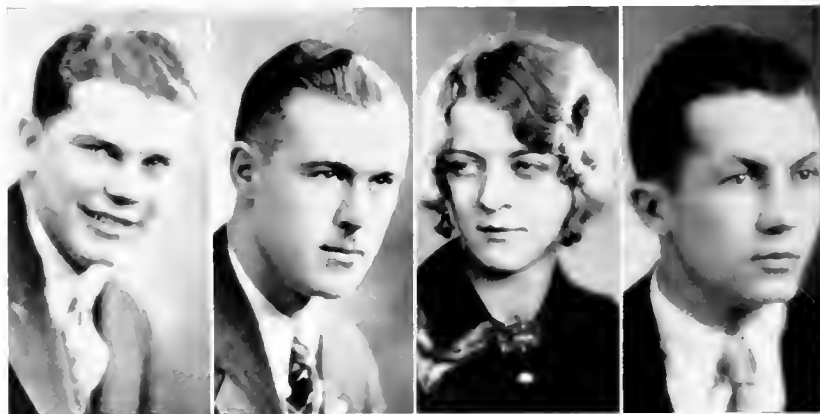

ROSS BRINK
President

OWEN PATCH
Vice-President

GEORGIANNA GUTHRIE
Secretary

PAUL CRITTER
Treasurer

The freshmen exhibited signs of the hang-together spirit in their freshman year when an attempt was made to toss the freshmen class into the State Hospital lake. All too late, the captors of the freshman president learned that a distress call had been sounded. Their retreat was hasty but ineffectual.

The greatest event of the junior year, from a class standpoint, is the Junior Prom. Introducing new ideas on decoration and entertainment, the committee staged a dance that met with approval, sometimes enthusiasm, from all parts.

The junior class has seen the rise and fall of political parties. A year ago, they were active participants in what may well be called "The Greatest College Election Day." At that time all but approximately a hundred students voted. A strenuous campaign, permeated with stump speeches, mud slinging, and serenades was climaxed with a great demonstration when the votes had been counted. Later in the same year the other party scored a surprise victory in freshman elections.

There is but one pleasant year left. Pleasant it shall be for every year at Athens is pleasant. It should be punctuated with success in every line of endeavor. When progressive students attend a progressive institution, it is logical that progress should result.



THE PROM COMMITTEE



Representative Junior Men



ROSS BRINK



RUSSELL UNKRICH



MAURICE FORAKER



ROBERT LEAKE



LEE SELLERS

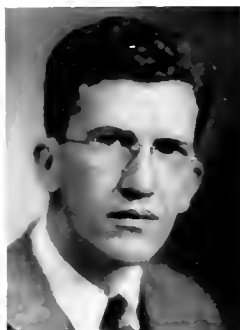

THOMAS BYRNE



GEORGE BROWN



Representative Junior Women



MARGARET BAXTER



MARGARET LAVERTY



MARION McCLURE



SUSAN PORTERFIELD



MARTHA STEWART



MARTHA RANSDALL



GEORGIANNA GUTHRIE





HERBERT ADCOCK
IIEM Logan
BS; AIEE.



JOHN ALDEN
TΣΔ Athens

AB; Glee Club; Comedians; Delta Gamma Mu, secretary; Green and White Sports Editor, 3; Green Goat Junior Prom Committee.

SARA ARMSTRONG
ZTA Cadiz

BSEd; Melong Pot, 3; Zeta Tau Alpha, treasurer, 3; Basketball, 1.



MYRON BARKER
ΦK Niles

AB; Junior-Senior Governing Board; Interfraternity Council.

NELLE BARCLAY
Whisler

AB.



DOROTHY BARTON
KΔ Rutland

AB; Ohio Wesleyan, 1, 2.

FRED BEACH
ΣII Seville

AB. Comedians.



WALTER BEGLAND
ΔTΔ Gnadhuten

AB; Commerce Club; Green and White, 1; Track Manager, 1, 2, 3; Cross Country Manager, 1, 2, 3.

MILDRED BELL
Adamsville

BSEd; Kanyus Luther Klub; YWCA.



KATHRYN BENJAMIN
ΔΣE Vandergrift

BSEd; Art Club; Junior Prom Committee.

FRED BLAETTNER
AXA Pomeroy

ABC; Band; Track.



ROLANE BOICE
Mudleport

AB.

LUCILE BOLEY
 KB *Portsmouth*
 BSEd; Melting Pot;
 YWCA.



DOROTHY CARMAN
 HΛΘ *Russell, Ky.*
 BSEd



EUGENE COTTER
 ΦK *Erie, Pa.*

AB; Phi Kappa, vice-president, 3; Junior Prom Committee; Vigilance Committee; French Club; Interfraternity Council; Blue Key; Junior Prom Committee.



HAROLD R. DANFORD
Zanesville

BSEd; Independent League, treasurer; Freshmen Class, treasurer; Basketball, 1, 2.



ELLEN DEVIS
 ΗΒΦ ΦΦ *Nelsonville*

AB; YWCA; Pi Beta Phi, corresponding secretary, 3.



JOSEPH DENK
 ΦK *Cleveland*

AB; Science Club; Varsity Baseball; Freshmen Football, Basketball, Baseball.



THOMAS BYRNE
 ΔΓΔ ΔΓΜ
Wilkesburg, Pa.

AB; Delta Tau Delta, secretary, 3; Junior Prom Committee; Interfraternity Council, 3; Pennsylvania State College, 1; Delta Gamma Mu, vice-president, 3; Athena, 2; Editor, 3; Green and White; Green Goat.

MARY COOPER
 ΑΓΔ ΗΣΦ *Bellevue*

AB.

HELEN CROOK
 ΚΦ *Lisbon*

BSEd; Melting Pot; State College, 1, 2.

MARY KATHRYN
 ΔΑΜ ΚΔ *Marysville*

BS; Wittenberg, 1, 2.

ELEANOR DOWNS
 ΣΑΙ *Cleveland*

AB; YWCA; Women's League Advisory Board; Orchestra; Sigma Alpha Iota, secretary.

ELMER DINGELDEY
 ΔΓΜ *Cleveland*

AB; Editor, Green Goat, 3.





ROGERS EIKENBERRY
BOH Hamilton

AB; Green and White;
1, 2; Green Goat, 2;
Athena, 1; Blue Key,
vice-president, 3.

KENNETH ERLEWINE
Beallsville

BSEd; Industrial Arts
Club; Band.

CARL EWING
ΔΣΠ Wooster

ABC; Commerce Club.

MILTON R. FELLOWS
MΣM
Lockport, N. Y.

BSEd.

EUNICE FITCH
ΛΣΘ Peebles

AB; L'Alliance Fran-
caise, Studio Club.

MARIAN FLUKE
ΛΞΔ Zanestille

BSEd; OAC; Studio,
WAA- Physical Edu-
cation Club; Play
Shop.



SOPHIA ELKAN
Bellaire

BSEd; Physical Educa-
tion Club; OAC; Cos-
mopolitan; YWCA
Cabinet; WAA; treas-
urer; Women's Student
Sponsor Committee;
Election Board; Varsity
"O" Association.



EDNA ERVIN
ZTA ΣP
Stockport

AB; Folklore; Orches-
tra; YWCA; Green
and White; Green
Goat.



ESTHER M. FANEFF
Waldridge

BSEd.



GRACE FINLAY
ΔΣE Roscoe

BSEd; Home Eco-
nomics Club.



HAROLD FLANDERS
Guysville

BS; Industrial Arts
Club.



MAURICE FORAKER
ΧΧΧ Corning

AB; Junior Prom Com-
mittee; Inter-Fraternity
Council, 3; Chi Sigma
Chi, secretary, 3; Pres-
ident Sophomore Class;
Debate Team, 2 3;
Campus Activites;
Advisory Board, 3;
Vigilance Committee,
2;

EDWARD GARDNER
 ΞΣΧ Ashtabula

ABC; Commerce Club; Chi Sigma Chi, treasurer, 3; Choral; Social Activities Board; Varsity Tennis.



CAROLINE F. GERLACK
 Franklin Furnace

BSEd; Melting Pot, 2, 3, vice-president, 3; YWCA, 1, 2, 3; Wesley Foundation Council, 2, 3; Kappa Phi Cabinet, 3.

MICHAEL GRABAN
 ΓΓΓ ΔΓΜ ΔΔΣ
 Campbell

AB; Gamma Gamma Gamma, president, 3; Glee Club; Choral; Vigilance Committee; Junior Prom Committee; Green and White; Green Goat; Athena; Baseball manager, 1; Play Shop; Comedians.



DOUGLAS GRAFFLIN
 ΜΣΜ
 White Plains, N. Y.

AB; Wesley Foundation Council.

CHARLES GRESSLE
 ΔΤΔ Hamilton

BS; Comedians, president, 2; Choral; Athena; Play Shop; Glee Club.



FRED GROSS
 ΦΣΥ Wapakoneta

BSEd; Varsity Tennis, 2, 3.

FRANCES GOODING
 ΖΤΑ Uhrichsville

BSEd; Kindergarten; Primaty Club; Wooster College, 1, 2.



NORA GOODING
 ΖΤΑ Uhrichsville

AB.

GEORGIANNA GUTHRIE
 ΦΜ ΦΔΗ
 Zanestille

BSEd; OAC; Physical Education Club; Junior Class, secretary; Pan Hellenic; WAA Board; Junior Prom Committee.



WILLIAM HAMOR
 ΟΧ Marion

ABC; Commerce Club; Orchestra; Vigilance; Green Goat, 3; Athena, 1.

JULIA HARRISON
 ΚΦ Columbus

BSEd; YWCA.



PAUL HAUSERMAN
 ΜΣΜ Mansfield

BSEd; Industrial Atts Club, 1, 2, 3, president, 2; Social Activities Advisory Board, 3; Executive Board, Independent League; Junior Prom Committee.



ELVERSON H. HEADLEY
Kirkerstville

BSEd.



ESTHER HEALEY
AΔO Logan
ABC.

RUTH HIBBS
AΓΔ Bridgeport

BSEd; Melting Pot;
Intermediate Club.



RUSSELL T. HOAG
AXA Rocky River
ABC; Commerce Club;
Lambda Chi Alpha,
treasurer, 2, 3.

AUDREY JACOBS
ΠΣΦ, KB Jackson

AB; Bethany Council;
Folklore Club; Kappa
Beta, president, 3;
Classical Club, 1; Inter-
church Student Council,
secretary, 1, 2;
YWCA; Student Ass-
istant in English.



HOWARD JENKINS
ΘX Hialeah, Fla.
BS; Industrial Arts
Club.

MARGARET JOHNSON
ΠΔO Glouster

BSEd.



EDITH JORDON
Youngstown
AB.

EDWARD C. KEEFE
ΣΔP
Larchmont, N. Y.

AB; Sigma Delta Rho,
secretary, 2, 3; Blue
Key; Vigilance Com-
mittee, 2; Debate, 3;
Westminster Council,
2; Athena, 3.



RUSSELL KILCH
ΠEM Logan
BS; AIEE.

ROBERT KINNEY
Stockport

AB.



ALICE KIRKUP
ZTA Akron
AB; YWCA; Green
and White; Athena;
Play Shop; L'Alliance
Francaise.

CARL KRINN
 ΔΣΠ Logan
 ABC.



LOUISE LEACH
 KΦ Chillicothe
 BSEd; Psychology
 Club; YWCA.



EVELYN LINTON
 KΦ Jefferson
 BS.



HUGH P. LYNCH
 Altoona, Pa.
 AB.

MILDRED MASTON
 Trinway
 BSEd; Glee Club;
 School Music Club.



CARL MILLER
 ΔΣΠ Langsville
 ABC

HELEN MILLER
 ΘΦΑ Youngstown
 BSEd; Choral.



HESTER MITCHELL
 ΑΔΠ Dayton
 AB; Green and White;
 Play Shop.

DENNIS MORRIS
 ΣΔΡ Marietta
 BSEd.



KATHERINE MCCALL
 KΦ Sciotoville
 BSEd; Wesleyan Founda-
 tion Council.

WELLS McCANN
 ΩΒΠ Portsmouth
 AB; Blue Key.



SARA MCCLELLAND
 ΑΓΔ Warren
 BSEd; Kindergarten-
 Primary Club.





MARIAN McCLURE
 4M Athens

AB; French Club, president, 3; YWCA Cabinet; Wesley Foundation Council.



CHARLES McNEAL
 Bambridge
 BSEd.

THELMA L. McCORMICK
 Chester

BSEd.



JAMES NOWELL
 Zanesville
 BS.

FRANCES PALMER
 Chesterhill

BSEd; Folklore Club.



ORIEN PATCH
 ΩΒΠ 4MA
 Erie, Pa.

AB; Band; Symphony Orchestra; Omega Beta Pi, treasurer, 3.

EDWARD PAUL
 ΣΠ Fremont

AB; Commerce Club; Athena, 1, Advertising Manager, 2, Business Manager, 3.



MILDRED PEAFF
 ΑΓΔ Marietta

BSEd; School Music Club, 1, 2, 3; Girls' Glee Club, 3; Choral, 2, 3; Robin Hood, 2.

EARL PFEGER
 ΦΣΤ Minford

BSEd; Industrial Arts Club; Baseball.



EDNA MAE PHILLIPS
 Litopholis

AB; YWCA.

SUSAN C. PORTERFIELD
 ΗΒΦ ΣΑΙ
 State College, Pa.

BM, L'Alliance Française; Studio Club; YWCA, University Chorus, Skit Show, 3; Junior Prom Committee.



R. C. PRILLIS
 Chauncy

BSEd; Industrial Arts Club.

BETTY RODGERS
 $\Delta\Sigma E$ *Brilliant*

AB; French Club;
 Play Shop.



HELEN ROUSH
 $\Lambda E \Delta$ *Athens*

BSEJ; Kindergarten
 Club; Green and
 White, Play Shop.

EVA SAUER
Dayton

BSEJ; Dayton Univer-
 sity; Miami University.



CLIFFORD SCANNELL
 Youngstown

BSEJ; Youngstown
 College, 1, 2; Play
 Shop

DAYTON SCHULTHEIS
Fleming

BSEJ.



JOSEPHINE SLESS

$\Lambda \Gamma \Delta$
Patterson, N. J.

AB; Women's League;
 YWCA, OAC; Play
 Shop.

ANN GENIEVINE
 SPENCER
East Bank, W. Va.

BSEJ.



JOHN SPRAGUE
 $\Delta T \Delta$ *Athens*

AB; Comedians; Glee
 Club; Band, Basket-
 ball.

MARY ELIZABETH
 STEVENSON
 $\Delta \Sigma E$ *Dresden*

AB; Commerce Club
 Orchestra, 1; Muskin-
 gum College, 2.



FLOYD STOTT
 $\Delta \Sigma \Pi$ *Mills, N. Y.*

ABC; Baseball Man-
 ager, 1, 2, 3

CLAYTON STRINGER
Dexter City

BSEJ.



GRACE STROBEL
 $\Delta \Phi \Delta$ *Toledo*

BSEJ; Arrs Club;
 Women's League, sec-
 retary, 3.





KATHRYN STUEVE
Cincinnati

BSEd.

CHARLES TARZINSKI
ΤΣΔ Dayton

BSEd; Football

GERALD TRAINER
ΔΤΔ Williamstown

ABC; Glee Club,
Commercé Club; Co-
medians.

RUSSEL UNKRICH
ΣΠ ΦΜΑ Sandusky

ABC; Commerce Club,
Band, Orchestra, Inter-
fraternity Council;
Green Goat, Business
Manager, 3, Track;
Comedians

MARCUS WESTERVELL
ΦΚ Coolville

AB, Blue Key, Track,
2, Phi Kappa, secre-
tary, 2, treasurer, 3

MARY PAULINE
WHITATCH
ΑΓΔ ΚΦ ΔΚΔ Nelsonville

BSEd; Music Club;
Glee Club; YWCA,
Wesley Foundation
Council.



ELIZABETH SWISHER
Cheshire

AB.



GOLDIE MAE
THOMPSON Hamden

BSEd.



MONICA UCKER
ΟΦΑ ΣΦΜ Nelsonville

BSEd, Theta Phi Alpha,
president; Pan Hellenic.



DOLORES VOLGER
ΟΦΑ Canton

BSEd.



CLARK WHITE
Chandler'sville

BS



GOLDIE WILCH
Rauson

BSEd, Capital Uni-
versity, 1, 2.

ELMA WILLIAMS
West Mansfield

BM; Public School Music, 2; Classical Club, 3; Orchestra, 2, 3; Hiram College, 1; YWCA



BETTY WILSON
IBΦ ΔΦΔ
Middletown

BSEd; Athena, 3.

ALBERT J. WISSNER
ΩΠΠ Cleveland

AB; University Chorus 1, 2; Athena, 3; Green and White, 3.



THELMA WOMBAUGH
ΦΚΦ Bellefontaine

BSEd; YWCA; Melting Pot, 2, 3; Choral, 1, 2, 3; Wesleyan Foundation Cabinet, 2.

ARTHUR WOODWORTH
Ashtabula

AB.



WILLIAM WORTHINGTON
Crooksville

BSEd.

IRIS YOUNG
ΑΔΠ Athens

AB Alpha Delta Pi, secretary, 3; Melting Pot, 1; YWCA, Choral 1, 3; Prep Follies, 1; Green and White, 1, 3; Athena, 3; "The Queens Husband", 2



ROSE Y. ZENN
ΔΚ Struthers

BSEd; Folklore Club; Physical Education Club; Cosmopolitan Club; WAA; Play Shop; Westminster Fellowship Council.

FRANCES L. ZUMPANO
Bellare

BSEd; YWCA



MARGARET RAINY
ΑΞΔ Newark

BSEd; Glee Club.

LEE T. SELLARS
ΔΤΔ Gloucester

AB; Comedians, 1, 2, 3; Band, 1, 2, vice-president, 3; Cosmopolitan Club; French Club; Symphony Orchestra, 1, 2, 3; Vigilance Committee



GEORGE WAKELEY
ΠΚΑ Fairport

ABC. Green Goat.

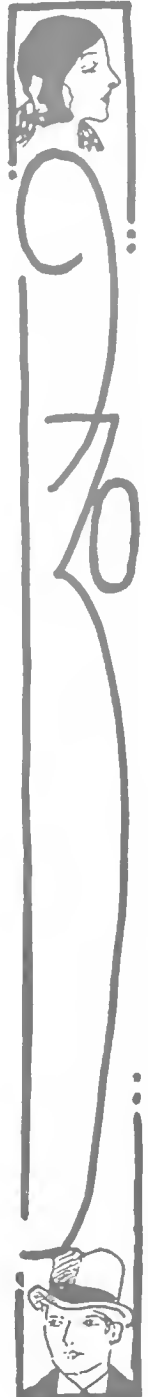



SOPHOMORES

Sophomore Class History

ON October nineteenth in the year of our Lord nineteen hundred twenty-eight, a group of young men and women from many parts of the state and country swarmed to the men's gymnasium. Their purpose was to register as students of Ohio University. Most of them succeeded. This was the class of nineteen thirty-two in its embryonic stage.

Since that time the class has been a distinct influence on the institution. They went through the very green period of wearing the traditional green cap with flying colors. The first real taste of the intricacies of college life came with the freshman election. Officers elected were Marion Carr, president, Malin Marsh, vice president, Winston Weisman, secretary, and Wilda Knight, treasurer. The wigs also put up four candidates for the same offices. *

During that memorable year the activities of Frosh. vs. Soph. were of very little importance. The freshmen proved what a year of college will do to the vitality of men in the tug-of-war. They dragged these old men through the mire of the State Hospital lake with ease. The sack rush was a walk away for the class of thirty-two.

The youngsters really brought themselves into the eye of the public when they did the homecoming pajama parade up in a fashion that the school will not forget it for some time. Of course some of the things that were done to attain this notoriety are not to be commended, but nevertheless it showed that there was a spark of life there that was not to be extinguished in any short time. The atrocities committed by a few are not considered significant of that spark.

* (Ed Note. This was written by a Toupee.)



FRANK KOCAR
President



ETHEL RODERICK
Vice President



MARJORIE HOUGHLON
Treasurer



ANNA LARINA
Secretary

All through the year the young men and women who made up this class were to be marked for their exceptional interest in campus activities, and general spirit that should be with any group. They attended the athletic contests religiously, and proved that they had very powerful lungs. In athletics, the freshman teams were truly exceptional. Many who last year were cannon fodder for the varsity squad are now listed among the men who are carrying the name of the institution to fame in all branches of athletics.

Now, as you know, it isn't the thing for people to stay freshmen for more than one year. This group found that out so the majority of them got over it in June of nineteen twenty-nine and became sophomores. They left the freshman stage with many valuable memories. Most of them had learned what it was all about, and were well fitted to assume the vigorous duties of sophomores the following fall.

The officers for the sophomore year are: President, Frank Kocar; Vice President, Ethel Roderick; Secretary, Anna Lahna, Treasurer, Marjorie Houghton.

Thus far the sophomore class has lived up to the reputation that they gained as freshmen—interested in the welfare and activities of the University. Many of the members of the class of 1932 are now prominent in campus affairs. The athletes who have helped so much in getting the school so much favorable publicity, had many sophomores among their number.

The future, we trust, will hold as much for this group as the past has. If it finishes in proportion to the start that it had the Class of 1932 will long be remembered on the campus of Ohio University.

AL. MOON



THEY HAD A PULL

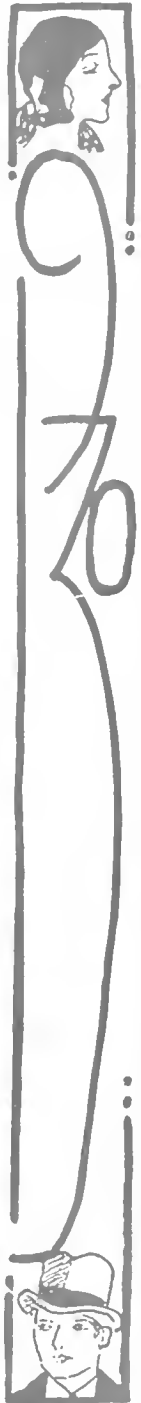



HILDA ALLEN
 ΑΣΑ *Bellaire*



VIRGINIA ATKIRE
Groveport

MAXINE ANDERSON
 ZTA *St. Clairsville*



ELSIE ASH
Marietta

ELIZABETH BARTLETT
Toledo



MARY BARNES
Stockport

LOUISE BEATY
Parkersburg



HAROLD BIGONY
Baltimore

ALICE E. BEERS
Coledonia



MARIAN BITTNER
Fairport Harbor

ROSE BLAHA
 OPA *Cleveland*



EMERSON BLAUSER
 TΣΔ *Basil*

RICHARD BLAUSER
 TΣΔ *Basil*



KATHRYN BLOCK
Defiance

LUCINDA BAILEY
Canal Winchester



MARTHA E. BOLTON
Rutland

BABETTA BREUHAUS
Lowell



LEITA BROOKS
Plymouth

BYRON BROWN
Norwood



MARY BULLMAN
AΔO Williamstown

GERTRUDE CARIENS
Parkersburg



MARSHALL CARLISLE
Jackson

ALICE CARMAN
ΠΔO Russell, Ky.



ELVA CHAMBLIN
XII Columbus

WILBUR CLEMMER
TΣΔ Antwerp



MARGARET COLE
North Fairfield

CHARLES COLOMBO
Tiltonville



KATHLEEN CONAWAY
ΠBΦ New Lexington

ISABELLE CONGER
North Fairfield



MARTHA COTTRILL
Chillicothe

MARY COZAD
McArthur



GRACE CROOK
Lisbon



LAURA CULLER
Lancaster



CHRISTAL CUTLER
Washington, Pa.

RUTH CYFERS
ASO Portsmouth



CHARLES DENSMORE
Locke, N. Y.

MARY DILEY
Canal Winchester

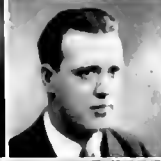

EDGAR DILLA
TKE Cleveland

HAZEL FARSON
Caldwell



ALYCE FIKE
New Washington

RAYMOND FULLER
New Plymouth



DOROTHY GARRETT
Dresden

THELMA GARRISON
ZTA Lancaster



MARY GAULT
Youngstown

DORIS GIESICKT
ΔK Athens



MINNIE GOODE
Piqua

HELEN GOSS
ΑΣΔ Lakewood



MYRTLE GUE
Struthers

MARCUS HALL
Strubers



ESTHER HARRIS
HBΦ *Athens*

MARY HENDERSON
OT *New Athens*



WILLIAM B. HENRY
Lancaster

MARTHA HENNEY
Dover



ALINE WILLIS
HBΦ *Wellston*

MYRTLE HORLACHER
Dayton



HENRIETTA HOOK
Cleveland

MARCELLA HORN
ATΔ *Athens*



RUTH HUMPHREY
Middleport

ARTHUR HUGHES
ΔTΔ *Akron*



ELIZABETH HUGHES
Athens

JOSEPHINE INGRAM
ZTA *Toledo*



KATHLEEN JOLLY
AΔΘ *Hamden*

MAUDELLA JONES
Delaware



ETHEL JONES
Mincral City





MARY D. KARSHMER
Circleville



BERNICE KAPER
ΔK Athens

SANFORD KEAIRNS
Oak Hill



DWIGHT KELLER
Baltimore

HAZEL KELLEY
Bremen

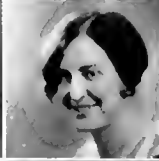

WILLA KEPNER
Burghill

ROSE C.
KETTERINGHAM
Cleveland



LILLIAN KITTLE
ΔK Athens

ADA KNEDLER
Washington C. H.



IONA KNIGHT
Norwalk

ADELAIDE KREIDER
Tarlton



HENRIETTA KRUGER
Plymouth

WILLIAM LANE
TTT Troy



MARGARET MASTERS
Richwood

VERDA LEMAY
Ashville



MADELINE MARTIN
Vales Mills

ELIZABETH MARRIOTT
Youngstown



WILLIAM MILLER
Uhrichsville



AMELIA MOODIE
New Straitsville



MARIAN MORRIS
ΠΒΦ Nelsonville



PAULINE MOWERY
Danville



CLARK MURRAY
Mingo Junction



EDWARD McCALL
ΩΠΠ Portsmouth



HELEN McLAUGHLIN
ΠΒΦ Athens



VIRGINIA NUTT
ΑΓΔ Wellston



NELSON OLNSTEAD
ΤΣΔ Cleveland



MILDRED OZERSKY
Youngstown



EDNA PEARL PAIRAN
Millersport



EVELYN PERRY
McCLURE



HELEN PHILLIPS
Lisbon



ROBERT POWELL
ΑΧΑ Parkersburg



FLORENCE POWERS
Logan



MANON POWERS
Logan



EVELYN RADIKE
Fairport Harbor

GOLDA REEF
Round Bottom



LOUISE RALPH
ΠΚΣ *Lauret, Dele.*

JOHN REILLY
ΦΚ
New York, N. Y.



BETTY ROCHESTER
ΠΒΦ *Logan*

EDWARD ROSSER
ΣΠ
Athens



LOUISE SARGEANT
ΠΒΦ *Middleport*

JOSEPH SHANNON
Elmhurst, N. Y.



MARJORY SONNER
Green Springs

ELIZABETH STAFFIELD
ΧΩ
Cleveland



ELEANOR STAFFOLD
Cambridge

PAUL STEPHEN
ΤΚΕ *Canton*



HELEN STEWART
Nelsonville

RUTH STONE
Putaskala



ELEANOR SULLIVAN
ΑΓΔ
Charleston, W. Va.

MILDRED TALBITZER
ZTA Niles



RUTH THROP
Crooksville

JOHN TRACE
ΔTΔ Zanestville



BERNICE VANE
Winchester

MURIEL VOLL
Mansfield



LUCILLE WALKER
Watertown

LUCILLE WALKER
ΠΒΦ Riga, Mich.

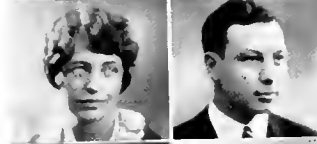

RALPH WALKER
Enterprise

IVA WHEELER
Madison



EVELYN WHITE
Hamilton

LILLIAN WILLIAMSON
Columbus



GERALDINE
WILLIAMSON
Parkersburg

MARGARET WELLS
Middleport



ORVILLE WILLIS
Cambridge

MARGUERITE WILSON
Middleton

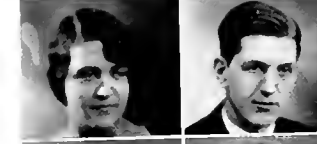

ROBERT WITSCHY
New Martinsville

PAUL YOUNG
ΣΠ Bremen



JOE ZOLL
ΔΣΠ
Waverly, N. Y.



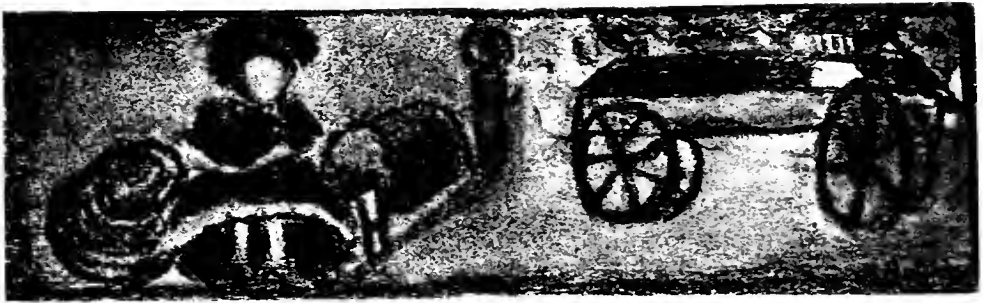

FRESHMEN

Freshman Class History

WITH an enthusiasm and ambition hard to equal, the newcomers began life at their chosen Alma Mater on that memorable Monday in September.

The enrollment figures show that there were 1000 freshmen this year.

From all indications this class is going to be one of the ablest and most intelligent classes in the history of the University. Not only do they excel in scholarship, but they have entered all branches of extracurricular activities with a zeal that has made the upper classmen look to their laurels.

After a week of strenuous rushing, the names of more than 200 promising young men were entered on the rolls of the various fraternities.

A month later some 175 women had pledged with the sixteen sororities. It has been noted that the women of this class are outstanding for their beauty and intelligence.

The sorority pledges were initiated into the art of selling "Green Goats" one cold and frosty morning. The sale was marked by the enthusiasm of the saleswomen in out rivaling each other. In fact they sold so many "Goats" that there were not enough left for exchange.

Because of the activities on "Pajama Night" last year, the parade was dispensed with this year, much to the obvious relief of the freshmen women. For some



JOE COUSINS
President



ELEANOR McDERMITT
Vice President



CALVIN HANKINS
Secretary



ROBERT WILLOUGHBY
Treasurer

weeks before Homecoming, during which time the annual raid was expected, the mere mention of the parade turned the girls' dormitories into a pandemonium in which fear reigned.

The Freshmen Smoker, the go-getter at the women's Gym, and the Freshman Mixer at the Men's Union gave the class its first opportunities for getting acquainted, both individually and as a class. The spirit of fun and democracy which pervaded these affairs is an outstanding characteristic of the class.

The election of class officers was won by the Wig Party. It is the first time in two years that members of that party have held office. Joe Colvin, Eleanor McDermott, Calvin Hawkins, and Robert Willoughby were selected to lead the class of 1933 on the first lap of its journey.

The first test of the powers of the class was the sack rush. After a fierce contest in which both freshmen and sophomores emerged a little worse for the wear and tear, the freshmen were pronounced victors. In the spring, the icy waters of the asylum pond, provided a second test for the abilities of the freshmen.

Each year the incoming class seems more promising than the last. The class of 1933, especially, shows a decided superiority in all fields.

Next year, the present freshmen will have an even greater opportunity to display their abilities in filling the responsible positions which will be theirs. Cooperation in reaching the goal of high standard is their aim. May this class of 1933 go through as it has begun.

LOIS GILLILAN



FRESHMEN?

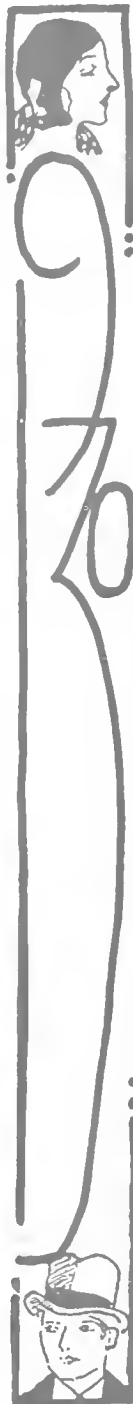



HELEN BARTLETT
OΦA
McKeesport, Pa.

ROY BAUNACH
ΣII
Minerva

CHARLES BLACK
New Martinsville

EVELYN BOHRER
Canton

GLENN BROOMALL
ΣII
Salem

JOE BROWN
ΣII
Lancaster

EDNA BUSH
Lancaster

ZELMA BUTT
Lewisville

THELMA CHAPMAN
Lancaster

GERALD CLUTTER
Roxbury

BETTY COLLINS
Williamstown
W. Va.

ROBERT COOPER
ΔTΔ
Athens

MARY COSGRIFF
OΦA
Camden

GRACE CROOK
Lisbon

MARIE CUTARELLI
Marion

GARMON CONAWAY
Crooksville

ALICE RUTH DONLEY
Firebrick

DALE DOWLER
Ashtabula

HELEN DRESSLER
XΩ
Youngstown

LUCILLE DUTTON
ΠBΦ
Middleport



DANA BENTON
Jeffersonville



IRENE BROOKS
Amsterdam



JANE BROWNFIELD
Powhatan Pt.



DOROTHY CANNON
ΦM
Washington C. H.



MYRA COLLIER
ΠBΦ
Sidney



ESTHER CORDWIN
XΩ
E. Liverpool



RUTH CULLEN
Marietta



JENNIE ROSE DECKER
AΔO
Rockwell



ESTHER DONNALLY
Ray



MARION EARLYWINE
Gambier

HUBERT EDDY
Athens



VIRGINIA EVANS
Roseville



ALBERT J. FISHER
ΣΠ
McConnellsville



ANJULIE FITZSIMMONS
ΘΦΑ
Youngstown



NANCY FORYSTH
ΑΓΔ
Nemacholin, Pa.



ROBERT GOODING
ΘΧ
Uhrichsville



FRANCES HALE
Marietta



ELIZABETH HANSEL
Logan



RUTH HEFFELINGER
ΑΩ
Coshocton



MARY S. HELTNER
Venedocia



ELIZABETH EDINGTON
ΠΒΦ
Niles

VIRGINIA ESCHBAUGH
Bridgeport

EDITH FELOCK
Woodsville

DOROTHY FINLAY
ΔΣΕ
Roscoe

ARTHUR FISHER
Cleveland

ELOISE FISHER
Walton, W. Va.

BAYARD FLICK
ΣΠ
Salem

LAWRENCE FLYNN
ΣΠ
Berea

MARTHA FREDERICK
ΠΒΦ
Portsmouth

LOIS GILLILAN
ΑΞΔ
Summit, N. J.

KATHRYN GUNSAULIS
ΧΩ
Wadsworth

MARGARET D. HALAS
Cleveland

PAUL HAMER
ΔΤΔ
Portsmouth

CALVIN HANKINS
ΑΔΒ
Ironton

ROBERT HAUSERMAN
Mansfield

BERNARD HAYES
Dexter City

DOROTHY MAE HUNE
Monroeville

HELEN HESS
Massillon

LEONA HOWARD
ΑΓΔ
Glouster

CLIFFORD HUGHES
ΔΤΔ
Akron





RACHEL HUGHES
ΑΣΑ Youngstown

ANN ILES
Logan

KATHRYN JOHNSON
ΠΒΦ Logan

LOUISE JOHNSON
ΑΓΔ Nelsonville

MARY KELLER
ΠΒΦ Logan

MARY E. KESSINGER
ΠΒΦ Nelsonville

RUTH KOEHER
ΧΣ Cincinnati

DOUGLAS KOCH
Ashtabula

MARIE KURTZ
Perth Amboy, N. J.

NELLIE LEACH
McArthur

LOUIS LEGO
Ambridge, Pa.

VELLA LEMAY
Ashtabula

BELVADELL LIGGETT
Ostrander

MARVIN LONG
Thomsville

MINNIDA LYLE
ΑΣΔ Circleville

ALICE McCLAIN
ΑΣ Coshocton

CECIL McCONNELL
Harrietsville

MARTHA McCRAY
ΑΓΔ Parkersburg, W. Va.

DOROTHY McGEE
ΑΓΔ Alliance

MARY MADIGAN
New Martinsville
W. Va.



EDITH JEFFERS
Woodfield

STELLA JOHNSON
Perth Amboy, N. J.

FRANCES KNOWLTON
Zanesville

VIOLA KRUGER
McArthur

DOROTHY LEAMON
Lakewood

ROBERT P. DEBUSSEY
Parkersburg, W. Va.

WALLACE LUTHY
ΑΤΔ Cleveland

IRENE McCLOSKEY
Amsterdam

ELEANOR
McDERMOTT
ΑΓΔ Charleroi, Pa.

CLYDE MAFFIN
Nelsonville

HOWARD MARTIN
ΔΤΔ Elyria



GEO. MEYERS
ΒΘΙΙ Pittsburgh, Pa.



CHARLES MINISTER
ΣΙΙ Chauncey



EVA MORGAN
Dennison



NANCY NORRIS
Mineral City



INETTA PFEISTER
ΠΒΦ Wooster



WILLIAM PULLIN
ΣΙΙ Columbus



KENNETH RAY
Malta



HAZEL RICHARDSON
Nelsonville



IDA ROWLAND
ΑΣΑ Youngstown



MARGARET MAXWELL
Waterford

FLORINE MERRITT
ΑΓΔ Trimble

MILDRED
MIKASINOVICH
Martins Ferry

MARION MILLIGAN
Cambridge

EULA MOFFATT
ΑΩ Coshocton

ANTOINETTE MOORE
ΠΒΦ Bellefontaine

ROBERT NELSON
Danton

MARTIN NIEME
Fairport Harbor

VIRGINIA NYE
ΠΒΦ Portsmouth

EVA PASTE
Bellnell

VIRGINIA PFENNING
Columbus

WALTER POTASHNIK
Warren

MAGDALENE QUINLISK
ΘΦΑ Sidney

BOB RANDOLPH
ΒΘΙΙ Clarksburg, W. Va.

JUDY REED
Fremont

JUNE RICE
ΖΤΑ Lewisburg

ISABELLE RICKS
ΣΣΣ Alliance

FERN RILEY
ΑΓΔ Greenfield

MAUDE RUNYAN
McArthur

HARRY SCHREIBER
Brooklyn, N. Y.

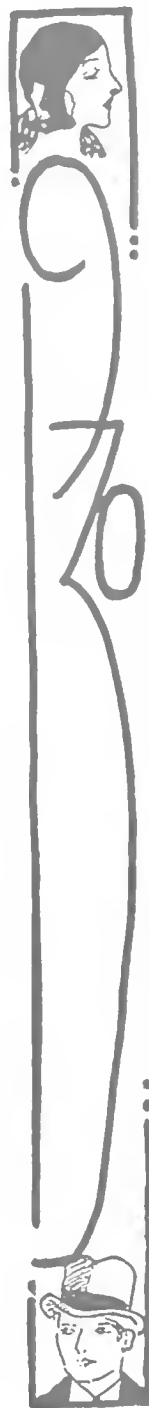

PAUL SAYLOR
Athens

ANN SCOTT
ΑΞΔ Dover

MARGARET SHWARTZ
Struthers

MARGARET SLAUGHTER
ΠΒΦ Martins Ferry

MARTHA L. SMITH
Warren

RALPH SMITH
McArthur

GAYNELLE SNYDER
ΑΓΔ Toledo

DOROTHY A. STRAIN
ΦΦΑ Knoxville, Tenn.

NICHOLAS TECAU
Youngstown

MARTHA THOMAS
Jerusalem

MARJORIE TURNER
Bridgeport

HARRIET WALDEN
Portsmouth

AUNDAH WEAVER
Rossville

MILDRED WEAVER
Corning

ROBERT WILLOUGHBY
ΦΔΘ Mt. Sterling

ALICE MAE WILSON
Conning

ANN WOBUS
Sidney

VERNETT WOLF
Athens

HARRY WOO
Brooklyn, N. Y.

CAROLYN WOKK
ΑΞΔ Logan



DOROTHY SHWARTZ
Struthers

JOHN SMITH
Rutland

VERNON SMITH
TKE Cleveland

AVA V. SWARTZ
Salem

DAVID TITUS
*ΔΤΔ Watkins Glenn,
N. Y.*

PAUL WARD
Grafton, W. Va.

ELIZABETH WEHR
ZTA Bellevue

JOHN WILSON
ΔΤΔ Elmira, N. Y.

ELIZABETH WOLFF
ΑΔΘ Ironton

NORMAN LEWIS
New Castle, Pa.

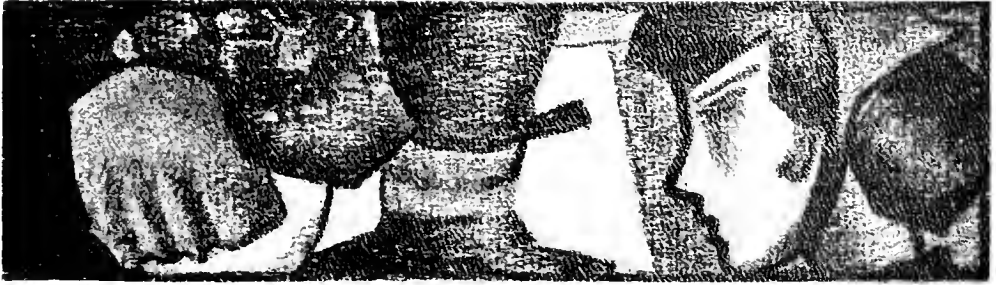

FEATURES



BACK TO COLLEGE

ving the time with a big break. Questions, answers, and all that. Getting the feet back into training. Great, that. Freshman he looks like he had dough, smart dresser, too."

The Hocking brings in more with our faces. The distraive baggage.

One Hocking and Six



FRESHMEN

Chi O preps sweep under the warchful eye of the haughty active. "Or Else", by Delta Tau Delta. The Tau Sigs were just about to have large things done. Curious Frosh finding out why it didn't work. Shining the bronze triangle on the Teke House. One of those affairs behind the Sig House.

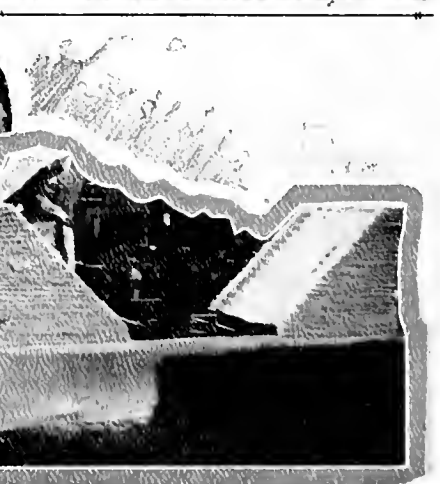
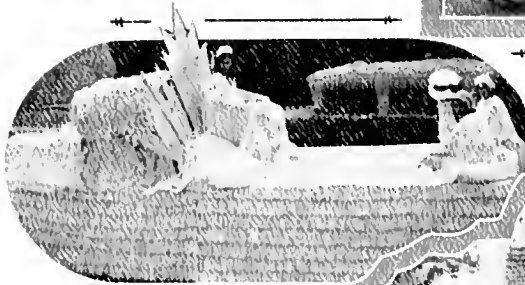
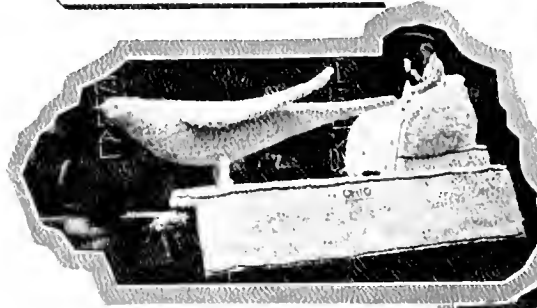

HOMECOMING FLAT PARADE

The Zetas walking on the buggy ride. The prize float of Delta Sigma Epsilon. Chi Omega took a snow bird out. Phi Mu did better; they took a duck out. The Pi Phis didn't use the crystal. The Betas took the prize for floats of fraternities.

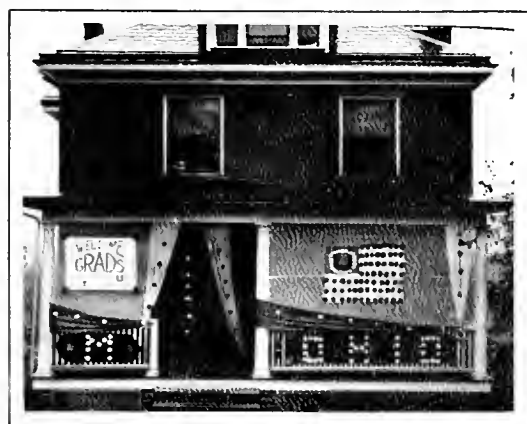
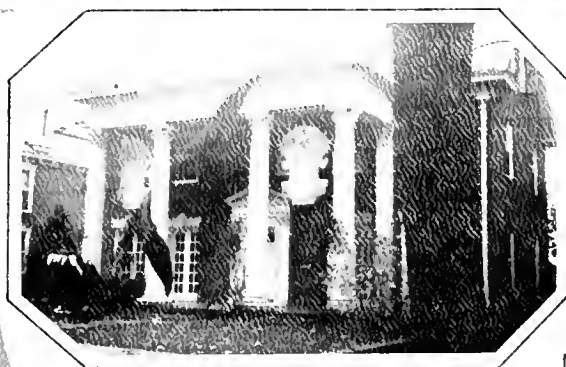
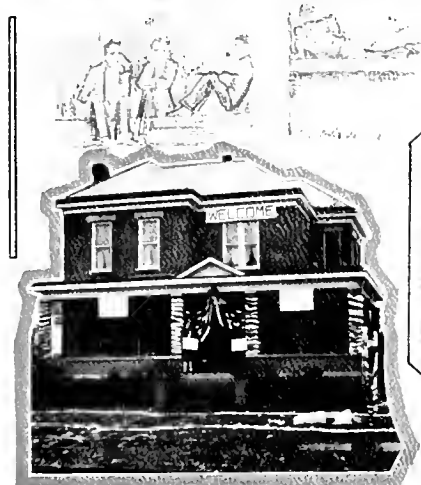
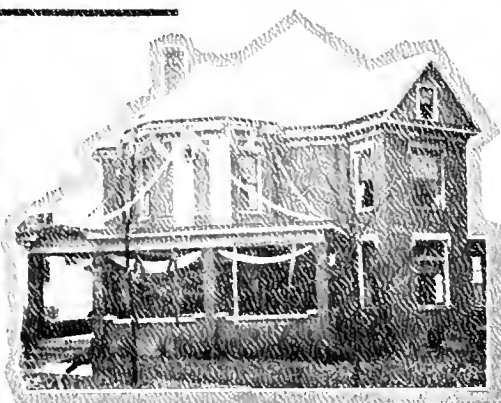
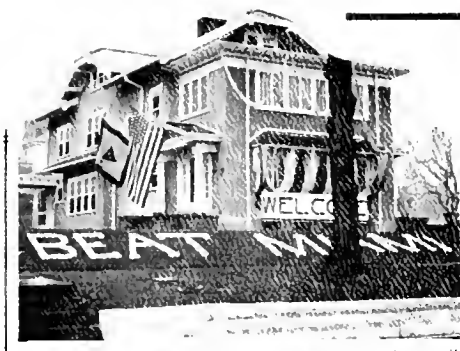

HOUSES DECORATED FOR HOMECOMING

The Tekes took the prize this time. The Phi Tau house got wet. The Alpha Sigs dummy football game. The Sigs tried to scare the guest away. Foxing the weatherman, by Phi Upsilon. The pride of the Omega Bets.

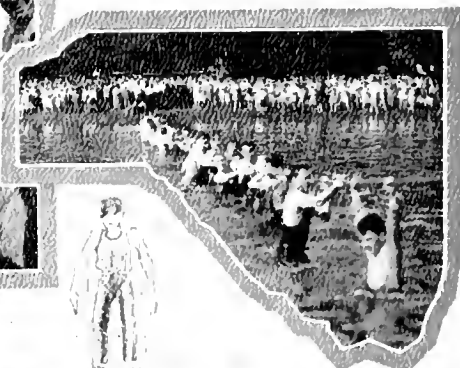

THE FROSH-SOPH JUDGEMENT DAY

The Sophs coming out of it. The Freshmen getting ready for a long hard pull. After it is all over, that big smile. The sophomores didn't give up quickly. Now they have them on the run and are moving. More people wanted to see than cared to participate.

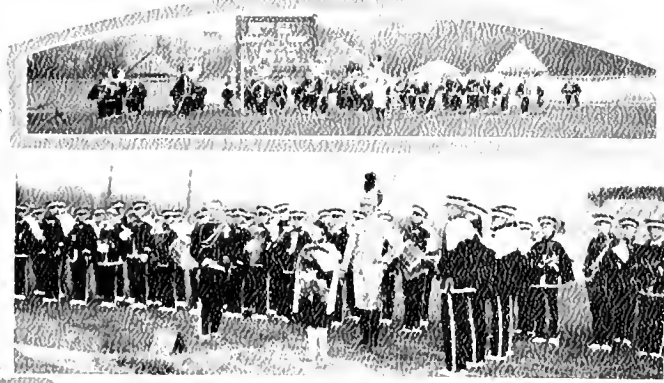

OHIO UNIVERSITY BAND

The Drum-Major and the first band sponsor. Accepting the newly created honor. Seeing the champions off to another battle. Some neat turns on the gridiron. The new caps had not arrived at this sitting.

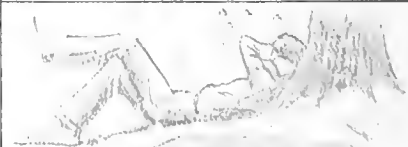

IDE HOURS

There's a man in the crowd - Court Street, the Pettie Shop and you - Must have been early in the year, see the green caps! Election day, 1929 - Group of loafers holding down Delt front porch. All that go to the library do not necessarily study.

One Hundred and Twelve

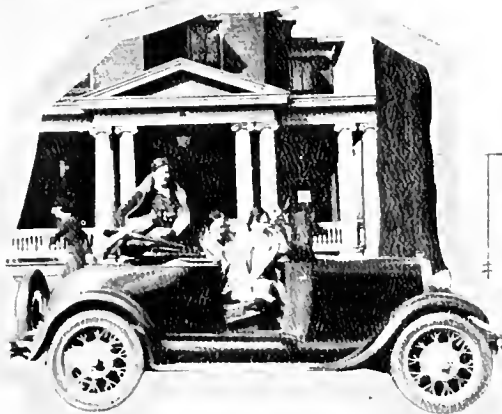
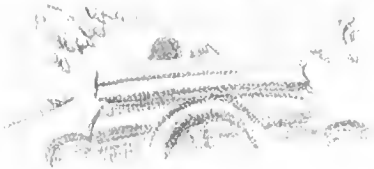

IDLE HOURS

Way down South on TKE farm—Looes like a game, possibly has something to do with how to become a physician—
 Freshmen must be freshmen—Fine arts, and we don't mean the building—The Pi Phi band wagon
 an informal snap of Torch members.

THE MORNING-EVENING

WITH WEEK-END EDITIONS COMBINED The Evening-Morning
RETAINING THE BEST FEATURES OF EACH

FOUR KILLED IN MUSIC PLOT

VICTIMS OF BERSERK MUSICIAN

NEIL McRAE, 32 YEARS OLD
SLAYS KIN OVER SYMPHONY



"No Love It Up," "No American After
Thinking Carlisle's Murderer Was
FRENCH-AMERICAN A NIGHT-DAY

NO CRIME WAVE, SAYS COMMISSIONER

Police, Sheriff, City, Controversy



THE HANG-ON

Popular Professor's Partners
Form Nauseating Caterer Here of
STUDENT SECRET

Campus Deans Answer
To Court When Caught
In Possession of Liquor

STUDENT SECRET
FOR DEBATE



VESTIBLES IN
KNOWLEDGE

Trophy Goes to Ohio U. Newspaper VOTES TO DEBATE



CONGRESS WORKS
HELD UP IN CHAIR

ARMED BANDITS
KIDNED UP IN AND
CLEAN OUT BANK

The dramatic department extra. The keepers of the Goat talking over more dirt. Gloating over the latest graft by Byrne and Paul. The campus scandal sheet. Etsinger explains a difficult assignment to one of the underdogs. The Green and White's pride.

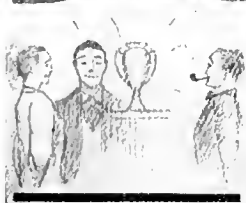
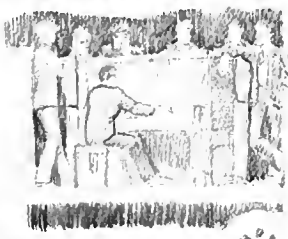
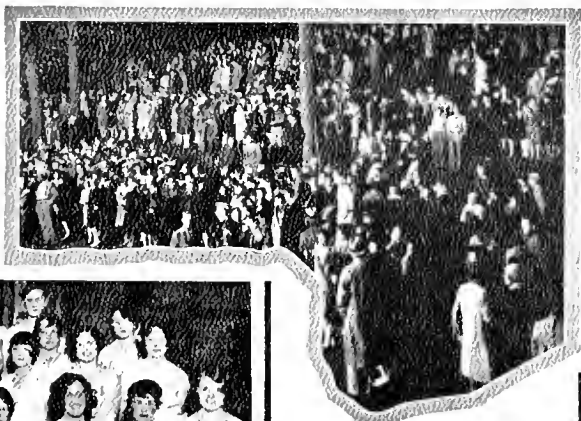
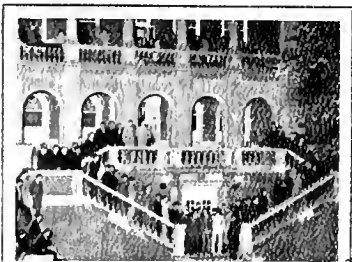

THE GREEKS WAX MUSICAL

The Torch "Sing" in progress. Spectators. The Alpha Xis and their cup. Seeing one of those serenades from Lindley Hall. The Delts won the Torch Sing. The inhabitants turn out to watch the sport.



HERE AND THERE

Get another victorious return from the Stadium. Tricks at the annual circus. Madame Galli Curci arrives. The new cheering organization at its first meeting. Our next drama being hashed over. That widely known boxing match at the Rodeo.

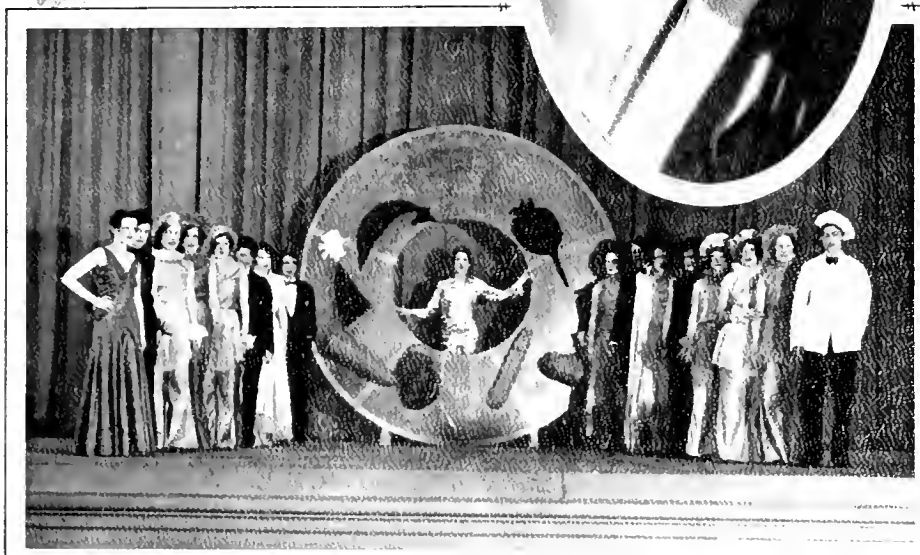

PREP FOLLIES

Convicted Pi Phi's Margaret Laverty, the big producer—Chi O's prize-winning "Blue Plate".

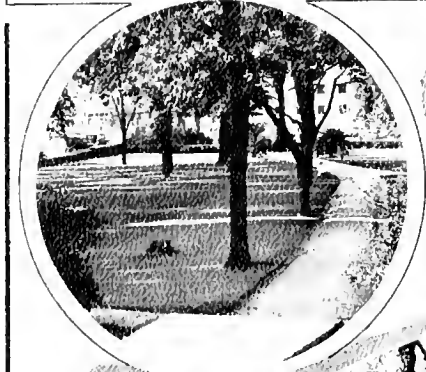
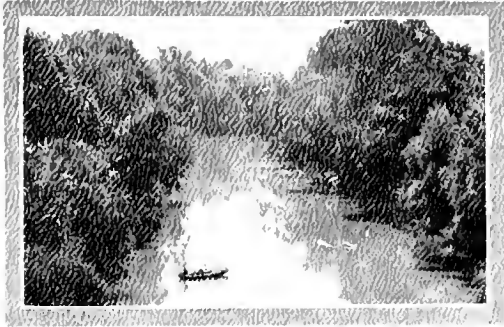

REASONS FOR ALL OF THIS

Just a bend in the Hocking and then try to take notes.

The walk north from Cutter Hall. East Wing as nature has it.

No name for this one. Curlier front yard after a little of Canadian weather arrived.

Go to Ewing Hall on this walk.



MISCELLANEOUS

What is it? Waiting for the evening female—A big figure in Athens night life—Skylarkers—Our old friend Thobe who toots Miami's horn—Buy an apple and regain lost prestige, health, etc.

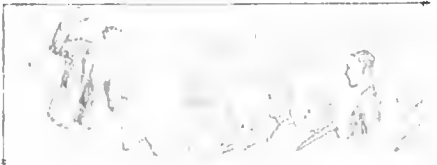

THE CAMPUS SENTINEL
 Official Publication of THE TOWPEE PARTY of Ohio University
Q. U. TOUPEES
 Has shown phenomenal development under regime of

THE POLITICAL NEWS
 PUBLISHED BY THE CAMPUS

MEN'S UNION CANDIDATES ANNOUNCED

Well-known Women Nominated By Wigs For Campus Offices

Famous Females
 The names of several of the women who have been nominated by the Wigs for campus offices are as follows: ...

The Wig Ticket

... The Wig ticket includes the following candidates: ...

Nominees For Union Offices Are Chosen After Great Thought

Wigs Are Laudable
 ... The Wigs are laudable for their thoughtful selection of candidates for union offices.

Announce Location Of Party's Office
 Court Street Office Is Needed as Headquarters of Wigs

... The Wigs have announced the location of their party's office on Court Street, which is needed as a headquarters.

WIGS HAVE BIG PLACE IN LIFE OF UNIVERSITY PRES. BRYAN SAYS

... President Bryan has said that the Wigs have a big place in the life of the university.

CAMPUS POLITICS

... Campus politics are becoming more and more active, with various parties vying for power.

IMPROVEMENTS HAVE BEEN MADE OVER ENTIRE CAMPUS BY TOUPEES

... The Toupees have made significant improvements over the entire campus.



ONLY TWO PARTIES WILL BE RECOGNIZED BY OFFICIALS

Toupee Ticket

... The Toupee ticket lists the following candidates: ...

The Green and White
TOUPEES WIN FROM WIGS

Record Vote Is Set In Furious Battle Between Rival Political Parties



... The Toupees won a record vote in a furious battle with the Wigs. The Green and White party emerged as the victor.



POLITICS

The Political News gave us the Wigs idea of Politics and the Campus Sentinel brought out the message of the Toupees. The Wigs established real headquarters, paid rent and everything. Jim Schaal saw the Toupees to victory and then smiled.

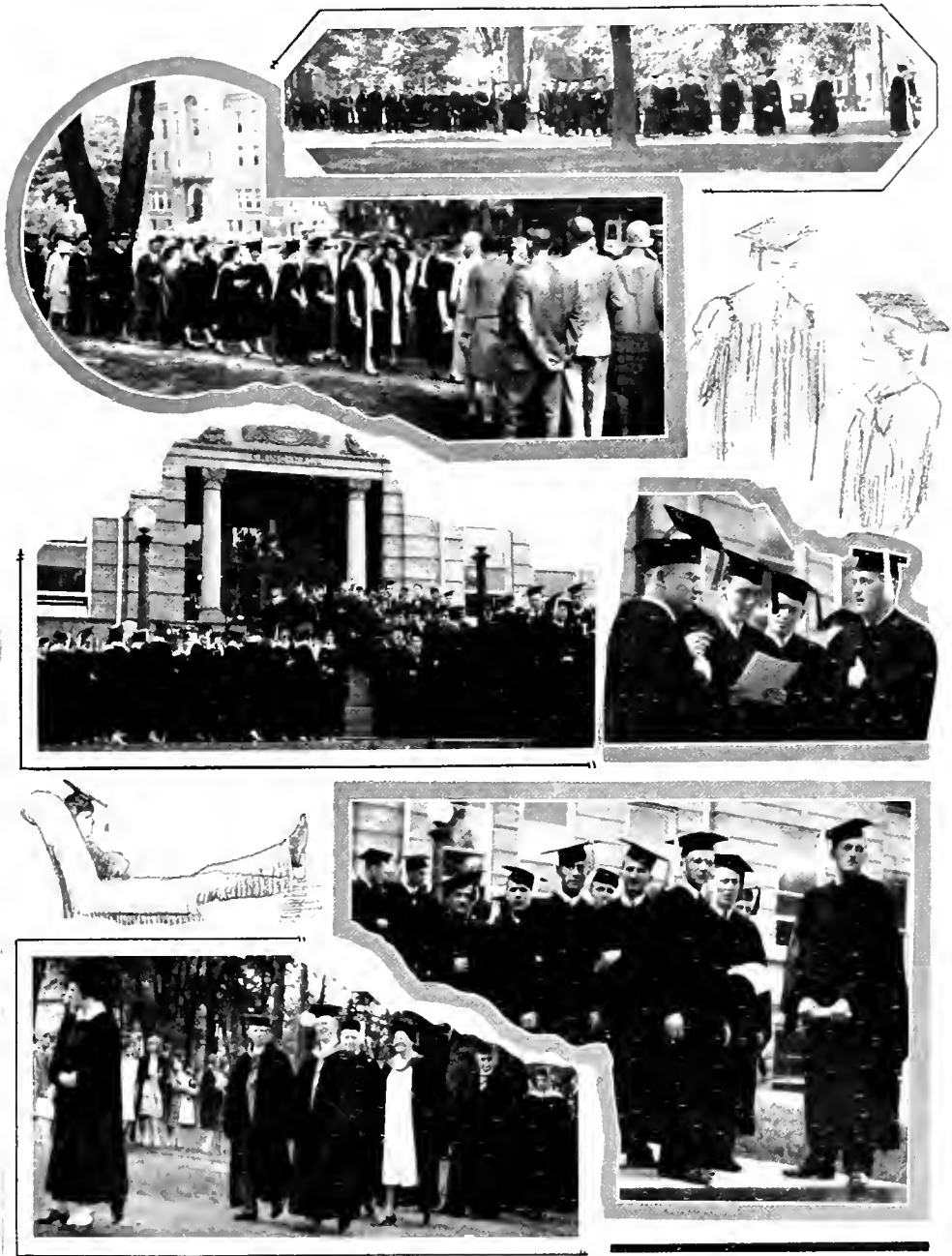

GRADUATION

Marching in the distance. Proud parents look on. Congregating around Ewing Hall to start their final march. The president and his cohorts rehearse at the last minute. The faculty lead the procession. Much business of tapping toes.

One Hundred and Twenty-One

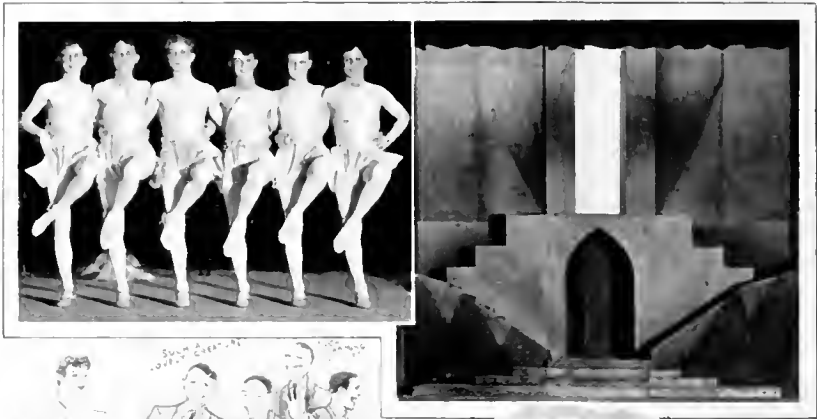

Scenes and Settings from "Dawn O' Day."

Robbin
Caudner
as
Doris
y'ho



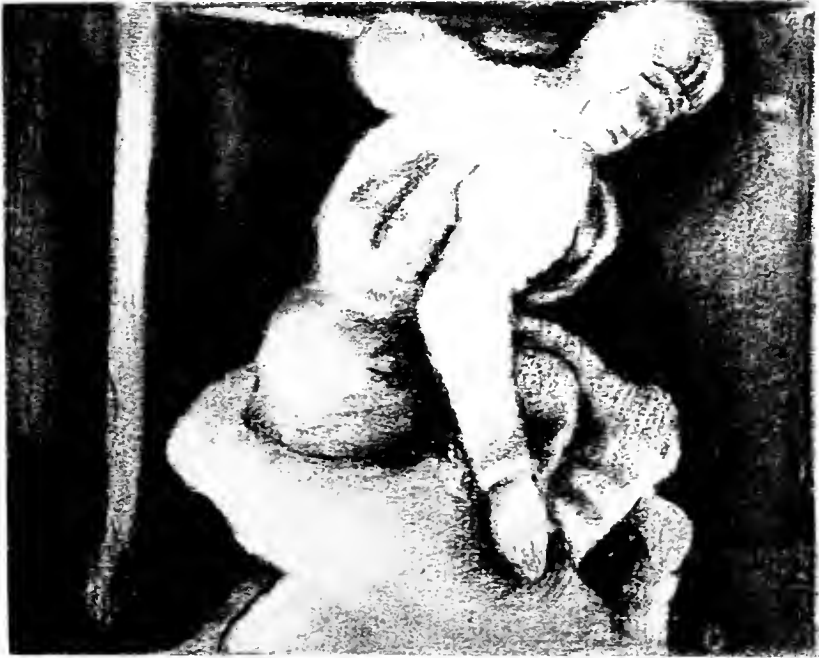

FOOTBALL



BIRD



PEDEN

Department of Physical Department

PROFESSOR O. C. Bird has been greatly instrumental in the fast development of the Physical Education Department of Ohio University. Coming here in 1922 as Director of Athletics, Professor Bird began building up his department and, today, is one of the finest in the state.

In 1922 Ohio University offered no physical education course nor did it offer a course in which a student could major in any particular branch of athletics. The one gymnasium used was for both men and women. Since Director Bird took charge at the department a new gymnasium for men has been built; the School of Physical Education has been established with a faculty of 15 members; and a \$185,000 stadium built by the Athletic Association has just recently been completed.

The present faculty of the men's physical education department consists of Don C. Peden, Associate Professor of Physical Education and Head Football and Baseball Coach; Brandon T. Grover, Associate Professor of Physical Education and Head Basketball Coach; Thorwald Olson, Assistant Professor of Physical Education and Wrestling Coach; Charles D. Giauque, Associate Professor of Physical Education; William H. Herbert, Assistant Professor of Physical Education and Track Coach; William J. Trautwein, Assistant Professor of Physical Education and Intramural Director; Arthur H. Rhoades, Instructor in Physical Education; and Dr. Blaine Goldsberry, Physician.

The women's department consists of Sarah Hatcher and Harriet Rogers, Assistant Professors of Physical Education; Ruth Alexander, Claudie Roberts, Marian Ickis, Charlotte La Tourrette, and Dorothy Beise, Instructors in Physical Education.



WORKING TOGS



GROVER



OLSON

1929 Football Review

THE Ohio University Bobcats last fall brought to Athens the Championship of the Buckeye Athletic Association, and attained national recognition as a football team. They were ranked among the high scorers in the country with 306 points against 13 for the opponents.

Using a brilliant, steady, but fast and puzzling offense they scored at will, while the opponents were unable to penetrate the ironclad defense of the Fighting Bobcats. Ohio's great record was the result of consistent teamwork on the part of the players, and the fine coaching of Don Peden and his able staff, "Dutch" Trautwein, and "Butch" Grover.

The schedule this year consisted of nine games, and was one of the hardest played by any team of the B. A. A. Ohio's team was rated as the best in the state. Ask Grant Ward, he knows.



TRAUTWEIN



GIAUQUE



HERBERT



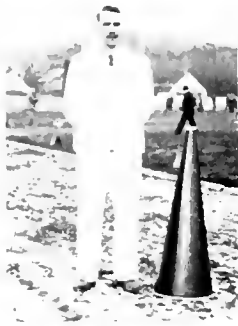

QUERY



WADLEY

Indiana

Against Indiana University, a Big Ten team, the Bobcats had a chance to use their claws for the first time. The game was not played against the Indiana Reserves as the public was made to believe but against the hard hitting, regular varsity lineup. Presenting an offense that functioned smoothly and a defense that was impregnable, Ohio's Bobcats outclassed the Hoosiers and returned from Bloomington with a great victory in their grasp. This 18-0 triumph did much to give the team and coaches every bit of confidence, and demonstrated the powerful attack and teamwork necessary to a championship team.

Hastings, tackle, and Papritan, guard, seemed to be the best "backfield men" that Indiana had. They were through the line consistently, getting the ball carrier before he could advance. They were, also, on the job when good interference was needed for our plunging backs.

West Liberty

Displaying flashes of the attack which annihilated Indiana in their first game the Bobcats defeated West Liberty State Normal 26-0. It was the first contest held in the new stadium, and, although, numerous substitutes were used the Pedenmen seemingly were not weakened by any of the changes. Even though the Bobcats had an easy time, the victory impressed those present that Ohio's team was one that was to be feared by the teams remaining on their schedule.



IN ACTION



RHODES



SWANSON



WEBER

Ohio Wesleyan

A 'thuse meeting that excelled in spirit, noise, speeches, and music any other meeting of its kind in the history of Ohio University was held in Ewing Hall the eve of the Wesleyan game. The players instilled with that spirit of loyalty were to face the supreme test of their ability, both on offense and defense, against Ohio Wesleyan's Battling Bishops.

The Ohio Bobcats opened their 1929 Buckeye Conference football schedule with a slashing 21-7 victory over the Battling Bishops. Using tricky line plays on offense and scoring continually showed Ohio had a great scoring combination as well as a great fighting defensive team. The Bobcats completely outclassed Coach Gauthier's men in every phase of the game and continued on their way toward a successful season and the Championship of the Buckeye Athletic Association.

Captain "Red" Brammer, end, and "Chick" Young, fullback, led the attack for Ohio. Brammer after receiving a 25 yard pass from Kepler, ran 10 yards for the first score of the game. "Chick" Young, using the spinner play almost every time he carried the ball, was seldom halted before he made large gains. He was as good on defense as he was on offense.



THE NEW STADIUM





MUSKINGUM

Playing before a homecoming crowd, the largest to witness a game in McConagha Stadium, Ohio University's Bobcats continued their success by defeating Muskingum College, 59-0.

The Bobcat "Gas-house Gang" (the reserves), led by George Seedhouse, did themselves justice in this game. Coach Peden took this opportunity to use all available men, and the Reserves showed they had the stuff for they continued on a scoring rampage.

The Ohioans tore great holes in the Muskie defense and the ball carrier had no trouble in gaining yardage. Ohio's trick plays, too, were too much for the New Concord lads to solve.

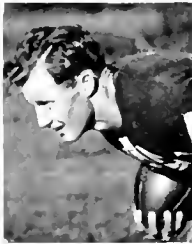

BRAMMER-CAPT.



YOUNG



PAPRITAN



HASTINGS





CINCINNATI



SINGER

The Bobcats gained the lead in the race for the B. A. A. title by defeating Cincinnati, 35-0. With 24 first downs to their credit it may be seen that the superiority of Ohio could not be denied. The Bearcats attempted a strong aerial attack in the last quarter, but this was not of much avail against Ohio's strong defense.

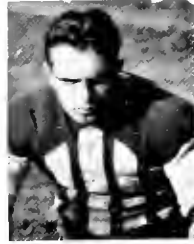

CRAMER



HART

The first touchdown came indirectly as a result of Clyde Cramer, end, blocking a Cincinnati punt in midfield.



SEEDHOUSE

The Ohio University-Cincinnati football game was broadcasted over station WCKY in Covington, Kentucky. The announcer, an avowed Bearcat fan, said: "I cannot help but praise these boys from Athens





GRIFFITH



BROWN



CHRISMAN



KEPLER

for their splendid football ability." Such words as these were familiar throughout the broadcast: "What a sweet play!", "There goes a spinner?", "A triple pass!", and "Ohio goes over for another touchdown."

MIAMI

Ohio University dedicated its new \$185,000 stadium with a clear-cut victory over Miami University before a homecoming crowd of 10,000. The Big Reds of Miami were out-classed but nevertheless were a strong foe.

Using triple and double reverse plays, Ohio smashed into the Miami line and had no difficulty getting through for large gains.

Ray Singer, quarterback, thrilled the crowd at the beginning of the





CRITES

third quarter and brought them to their feet by taking Miami's kick-off on the opening play and behind perfect interference, ran 80 yards for a touchdown.

The teams fought evenly after Singer's run but Miami could not penetrate far into Ohio's territory, and the game ended 14-0.

By this victory the Bobcats continued their successful march toward the Buckeye title.



LIVINGSTON



ESMONT

DENNISON

Ohio University's football team, had an easy time vanquishing Dennison. The Bobcats using their powerful scoring combination at first and then using many substitutions in the second half when Ohio made most of her points ran



GABRIEL

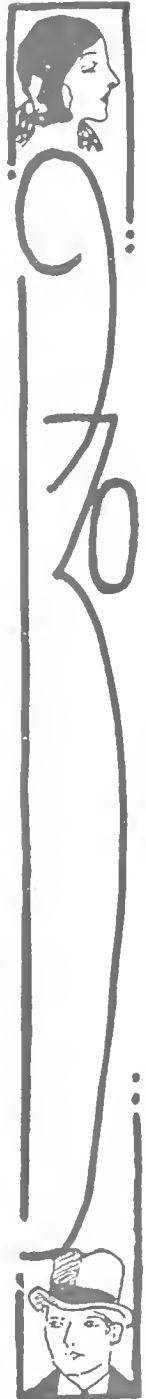



rough shod over the Baptists and defeated them 54-0.

A Migration Day crowd of over 1000 travelled to Granville to see the game.



BURKE

MARIETTA

The Ohio Bobcats defeated Marietta 46-0 making it eight straight victories with only 7 points scored against them. This record gives them the distinction of being one of the two best defensive teams in the country among all undefeated elevens.



MASON



USILANER

Although the game was played in quagmire it did not prevent our speedy backs and fast charging line to run up a big score.

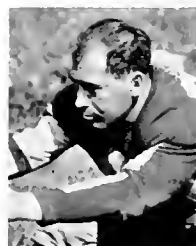

WARSHOWER

Woolweaver, end, played a great





GOOS



WOOLWEAVER

game on the defense, stopping everything that came his way.

WITTENBERG

Slashing and plunging their way through the Wittenberg line which until then had been almost impregnable to enemy onslaughts, the Ohio Bobcats trampled over the Lutherans, winning 33-6, and thereby winning the undisputed Championship of the Buckeye Athletic Association.

Much praise goes to the football managers whose capable co-operation and assistance aided in upholding the high honors of Ohio University's powerful 1929 football aggregation.



TARZINSKI



BLOSSER

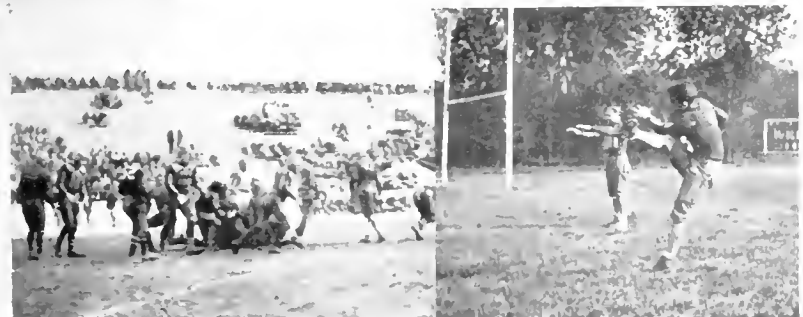



SWNDELL



PRESTON

These boys, many in number, always were "on the spot" when needed, ready to heed the beckoning finger of Dillon Cundiff, varsity manager.

The duties of the managers were innumerable, ranging from keeping the footballs inflated to keeping the equipment clean, not to mention the hundreds of other duties. The work of the managers is usually done behind the scenes and away from the eyes of the public.

Cundiff, senior manager, won his "O" this year as a reward for his services.



CUNDIFF



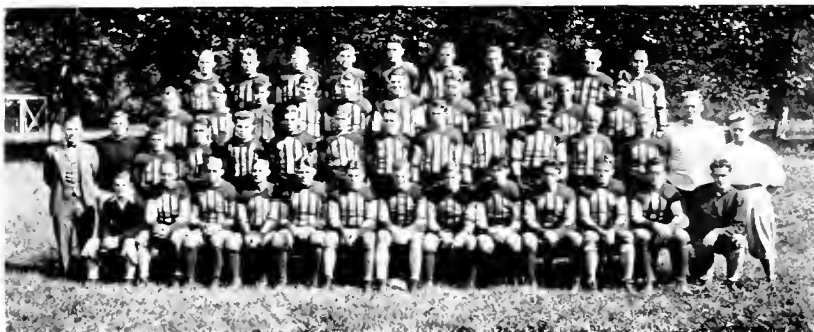

Varsity Squad

STATISTICS REGARDING 9 GAMES BOBCATS PLAYED EXPLAIN REASONS FOR UNUSUAL SUCCESS THIS YEAR

	Ohio	Opp.
Touchdowns	46	2
Try for points attempted	46	2
Try for points completed	25	1
Safties	1	0
Number of kick-offs	40	24
Average of kick-offs	41	40
Number of punts	57	92
Average yardage of punts	37	26
First downs	186	41
Passes attempted	31	36
Passes completed	14	6
Yardage gained from passes	246	101
Passes intercepted	11	6
Yards gained from scrimmage	3,010	686
Average yardage from scrimmage	334	56
Penalties (yardage)	397	330



Sugar Daddies





Freshmen Football

A REAL job confronted Coach Bill Herbert and his assistants, Lyly Mowbray and Dallas Farmer, last fall when over a hundred freshmen reported to them for football practice. In this group were many green men, as well as outstanding stars, and it was the duty of the coaches to pick out the players who would be of value to the university in future athletics.

The freshmen were taught the rudiments of the game first, and later they were used to scrimmage against the varsity. A great deal of the honor achieved by the Bobcats on the gridiron is traceable to the practice sessions against these freshmen, who gave a good account of themselves by their ability both on defense and offense.

SEASON'S RECORD

Ohio	18	Indiana	0
Ohio	26	West Liberty... ..	0
Ohio	21	Ohio Wesleyan	7
Ohio	59	Muskingum.....	0
Ohio.....	35	Cincinnati.....	0
Ohio	14	Miami.....	0
Ohio.....	54	Dennison	0
Ohio	46	Marietta.....	0
Ohio	33	Wittenberg.....	6
Total.....	306	Total.....	13

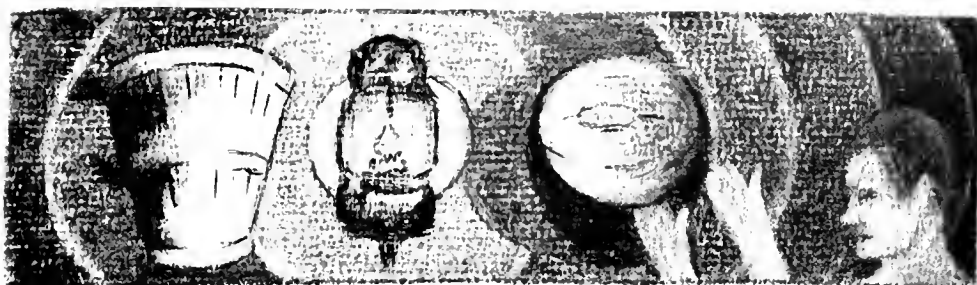

BASKETBALL



Basketball 1929-30

SEASON'S RESULTS

Ohio, 48; Bliss College, 27
Ohio, 24; Ohio State University, 26
Ohio, 23; Buffalo, 41
Ohio, 25; Syracuse, 41
Ohio, 31; Elmira (N. Y.), 22
Ohio, 40; Bliss College, 27
Ohio, 38; Ohio Wesleyan, 44
Ohio, 37; Miami, 19
Ohio, 19; Wittenberg, 31
Ohio, 34; Muskingum, 24
Ohio, 30; Marietta, 20
Ohio, 21; Cincinnati, 37
Ohio, 55; Dennison, 37
Ohio, 47; West Liberty, (W. Va.), 33
Ohio, 30; Miami, 27
Ohio, 32; Ohio Wesleyan, 43
Ohio, 25; Muskingum, 32
Ohio, 30; Dennison, 32
Ohio, 43; Wittenberg, 31
Ohio, 41; Cincinnati, 35
Ohio, 37; Marietta, 21



BRAMMER



SWACKHAMMER

Basketball

ALTHOUGH the Ohio University basketball team did not achieve as good a record as did the football team the Bobcat cagers by no means had a bad season for they won 12 games while losing nine. Ohio finished right back of Cincinnati and Ohio Wesleyan, who tied for first place in the Buckeye Conference, by virtue of their four wins and a like number of defeats. Among the Green and White's victories was one over Cincinnati in next to the last contest of the season.



KOTERBA



TRACE

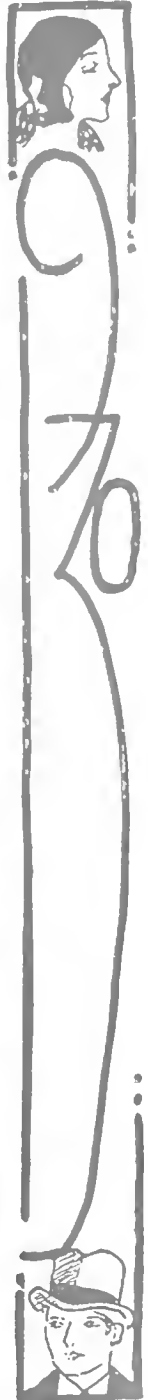



ROOT



HART

Starting out with a team which looked as good as any team in recent years, Ohio pried off the lid with an easy victory over Bliss College, 48 to 27. Ohio's fast breaking offense proved too much for the Columbus team.

Ohio State gave the Green and White cagers their first reversal of the season when the Scarlet and Gray made a basket in the final seconds of play to eke out a 26—24 victory. The game was played under rules eliminating the tip-off and was closely contested throughout.



WARSHOWER



KEPLER





After a trip through the East where games against the leading teams of that section were played, Ohio began its Buckeye race by losing to Ohio Wesleyan, 44 to 38. The Green and White improved as the season progressed and defeated Miami twice, Dennison, and Cincinnati. Wesleyan took two Buckeye victories from the Bobcats, and Dennison, and Cincinnati one apiece. Wittenberg, which dropped from the Conference, split even with Ohio.





VARSITY SQUAD

To Captain Brammer, Koterba, who was leading scorer of the Conference, Swackhammer, Warshower Root, Hart and Trace goes much praise for Ohio's showing. The first three named graduate in June. Koterba was picked for the all-Conference team, while Brammer made the second.

Coach Butch Grover again directed the team's activities during the 1929-30 season, and did a good job of it.



FRESHMAN SQUAD

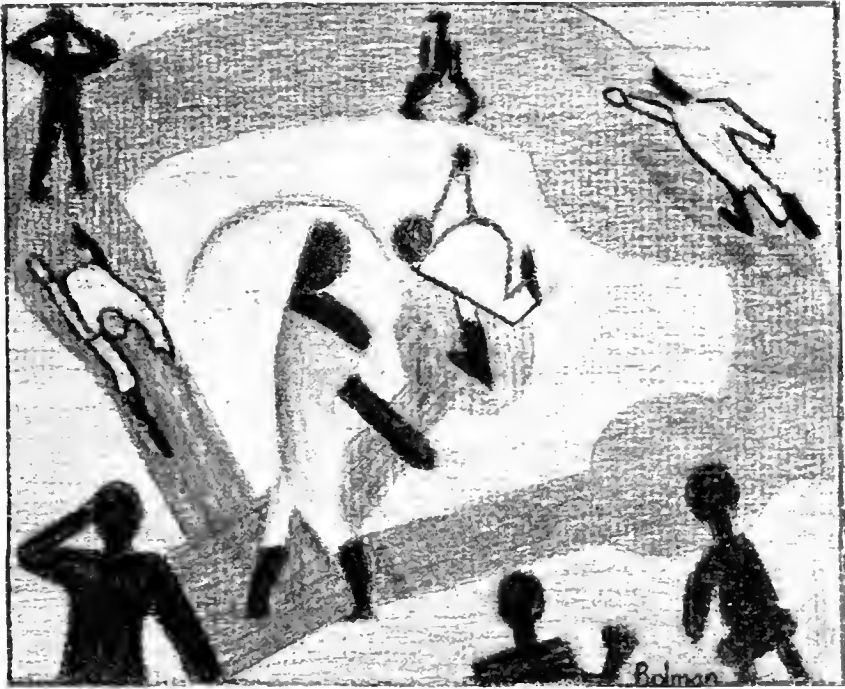

BASEBALL



Season's Record

Ohio University	1	Ohio State	7
Ohio University	3	West Virginia	4
Ohio University	7	West Virginia	5
Ohio University	5	Minnesota	19
Ohio University	8	Dennison	5
Ohio University	12	Muskingum	5
Ohio University	7	Marietta	3
Ohio University	2	Miami	3 (14 Innings)
Ohio University	3	Cincinnati	0
Ohio University	5	Wittenberg	1
Ohio University	4	Ohio Wesleyan	1
Ohio University	1	Cincinnati	4
Ohio University	8	Wittenberg	7
Ohio University	5	Ashland	1
Ohio University	13	Western Reserve	3
Ohio University	1	Ohio Wesleyan	2
Ohio University	3	Miami	2 (18 Innings)
Ohio University	8	Dennison	2
Total—Ohio	97	Opponents	74

OHIO University's Bobcats enjoyed a successful season in baseball last spring. Although garnering third place in the Buckeye Conference, the Green and White tossers won a total of twelve out of eighteen games played during the season. The best game was against Miami whom the Bobcats defeated three to two in eighteen innings.

"Beany" Trace, Ohio pitcher, who won all but one of his games, was signed up by the Columbus Senators, American Association team.



BROWN

Baseball 1929

AFTER a month of intensive training the call of "Play Ball" was sounded and the Ohio Bobcats, under the coaching of Don Peden, began their baseball season. Although losing to Ohio State, 7 to 1, in the opener the Ohioans showed promise.



BARFOOT



GUSTINELLA

The Bobcats broke even against West Virginia, at Morgantown, W. Va., losing the first, 4 to 3, and winning a return game, 7 to 5. Koterba had a big day in the second contest, and came through with three hits.



McKINLEY





ENGH

Minnesota, of the Big Ten, opened Ohio's season at home and walloped the Green and White, 19 to 5, when the Peden men staged a comedy of errors. Dennison was the first conference foe of the Bobcats, and the Big Red was defeated by a score of 8 to 5. Continuing their fine playing, the Green and White players vanquished Muskingum, 12 to 5.



HASTINGS



WILLIAMS

Although outhit, Ohio trimmed Marietta 7 to 3 in the next game. Miami required 14 innings of tight baseball to win from Ohio, 3 to 2 at Oxford. The Bobcats came back by shutting out the Cincinnati Bearcats 3 to 0 at the Queen City. Engh and Barfoot pitched well in those two games.



TRACE





WARSHOWER

Another hard fought struggle resulted in a victory for Ohio against Wittenberg, 5 to 1. Warshower's great batting was a feature of the contest. Fine pitching by Ohio Moundmen gave Ohio a 4 to 1 decision over Ohio Wesleyan in another Buckeye game. A 4 to 1 defeat by Cincinnati pulled the Bobcats to third place in the Conference standing.



SCHRIEBER



BRAMMER

Ohio played its best brand of ball in the latter part of the season, and following the defeat by the Bearcats the Pedemen won from Wittenberg, Ashlan, Western Reserve, Miami, and Dennison, while losing to Ohio Wesleyan by a single point.



KOTERBA

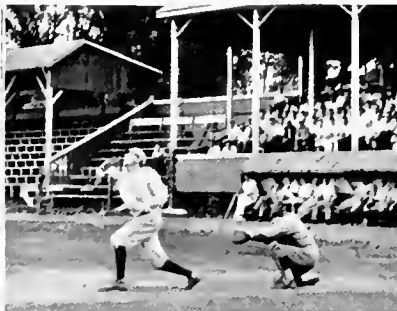



1929 SQUAD

Baseball 1929

The Bobcats lost six regulars by graduation and other reasons. Barfoot, star left hand pitcher, Gustinella, brilliant outfielder, McKinley, all round star, all graduated. Hastings, first baseman, will not be eligible this season on account of scholastic difficulties, and Trace is now playing with the Columbus Senators.

Spring practice for the 1930 season showed a lack of pitchers of the ability of Trace and Barfoot. Some of the promising pitchers were Mozdy, Weisman, John Trace, Johnson, Young. Root gave promise of being the "Babe Ruth" of Ohio University in batting practice.

The old athletic field is used by the baseball team and is one of the best conditioned diamonds in the Buckeye Conference. Baseball is the only sport the field is used for since the erection of the new stadium.

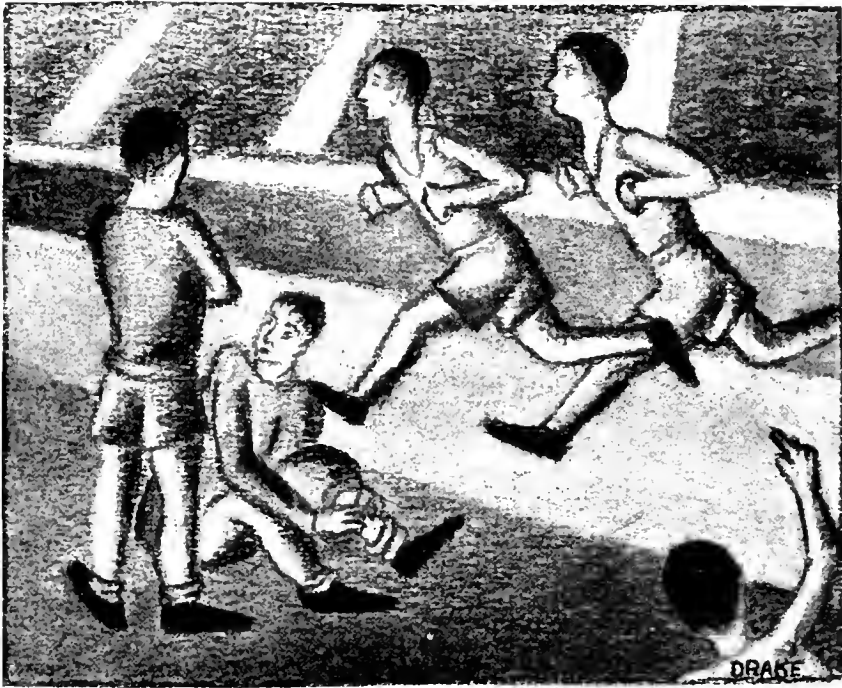

TRACK



PYLE



SCHAAL



NEWELL



WOOLWEAVER

Track 1929

OHIO University's trackmen, under the coaching of Bill Herbert, achieved fair success on the cinder paths in the 1929 campaign. The Bobcats first contested against Dennison in an indoor meet here which resulted in a tie.

The pole vault record was broken by a freshman in the Varsity—Frosh meet on the Ohio field, when Seeman raised Freshwater's record of 11 feet six to 11 feet eight.





OHIO
MOLTER

OHIO defeated Muskingum by one point in a dual meet. Molter's win from Kirby marked the first time that the Muskie 2 miler was defeated in three years. Newell's victory in the 440 won the meet. Blaettner was high point man for Ohio with 9 points in the dashes.



OHIO
GRIFFITH



OHIO
MORGAN

The Bobcats took fourth place in the annual Buckeye Conference meet. Morgan won the only Ohio first place. Five new Buckeye records were made in this meet.



OHIO
BLAETTNER

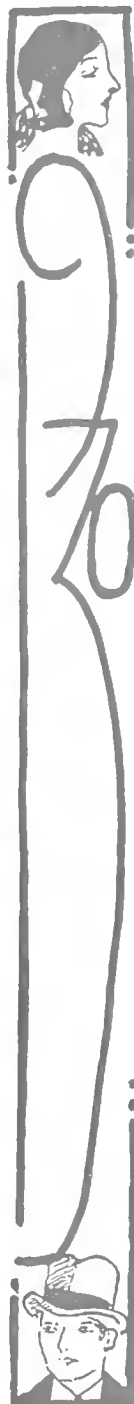



EGGENSBERGER

SCHAAL

MOLTER

FRY

PILE

HEBERT

Cross Country

Ohio is to be the host of the Buckeye Conference teams this spring in a meet to be held in Ohio's new stadium.

The Bobcat cross country team failed to win any meets during the 1929 season.

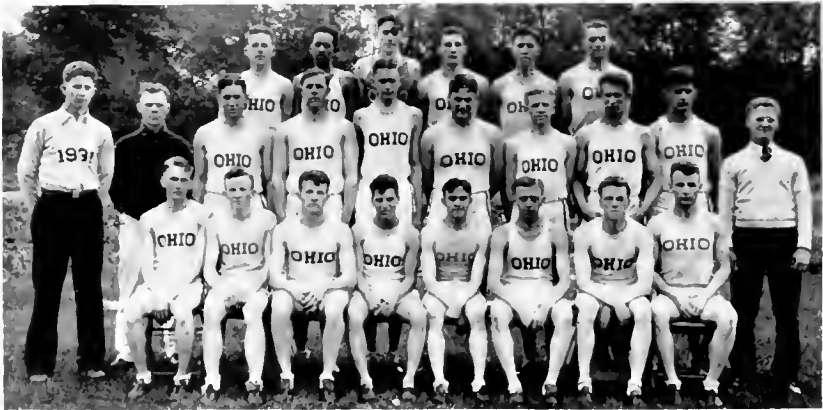

1929 Squad

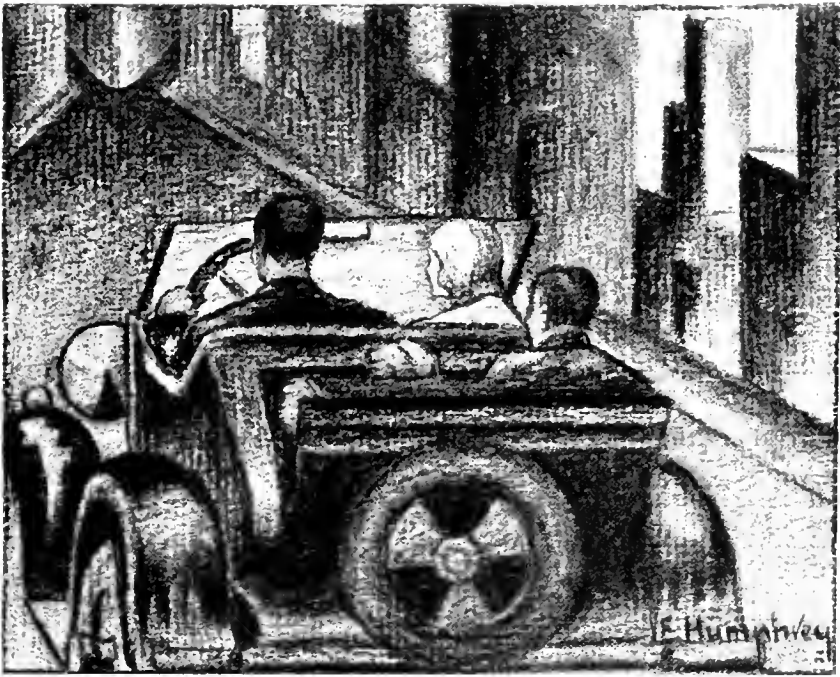
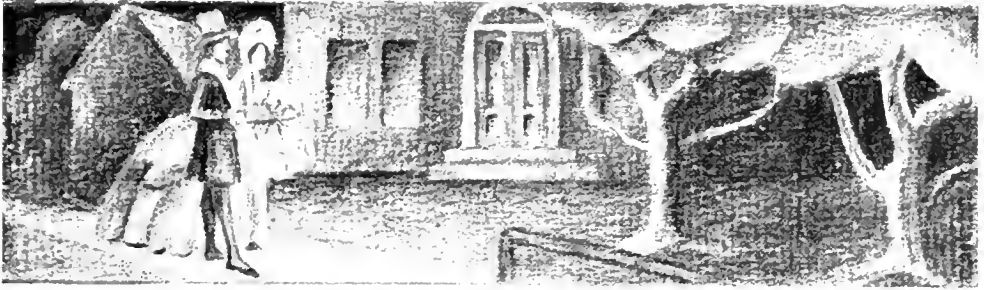

OTHER SPORTS

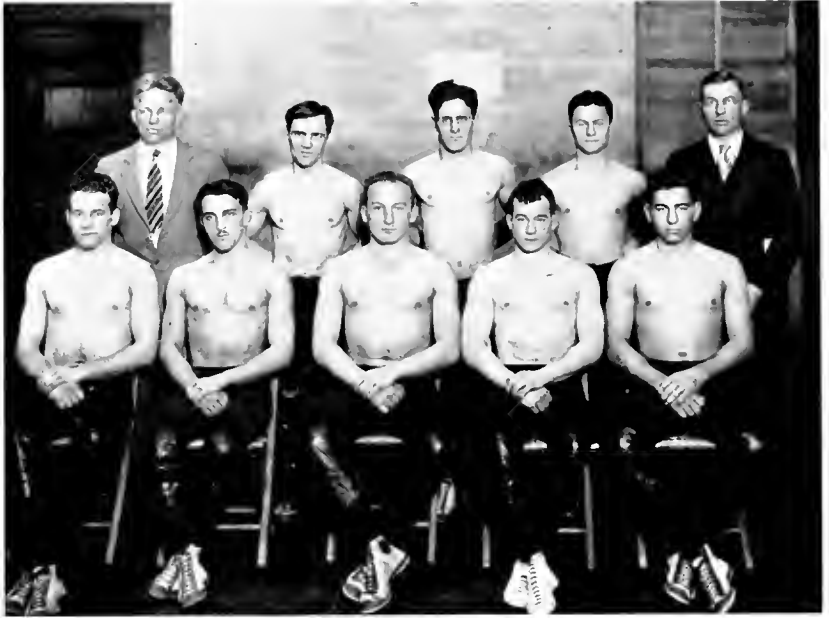

ESTEP OLSEN BUSHY NORAN KRAFT, *Capt* STEELE SHAFER KLEIGER BIRD
BLOSSER

Wrestling 1930

WRESTLING, the popularity of which has been growing here on Ohio's campus by leaps and bounds each year, advanced this year again when the Athenian squad enjoyed a successful season with three victories and two defeats and again won the state championship.

Coach Olson's men journeyed to Western Reserve University at Cleveland, Ohio on March 14 and 15, to defend their title as state champions which they won last year.



Six of the seven last year's state champions were members of the Ohio squad, but only Ray Craft, the 165-pound member of the "Bobcat" aggregation, will defend his title in the Forest city tournament. The Green and White captain has a very impressive record this year and it looks very likely that he will repeat his last year's record.

The past season for Olson's men has proved quite successful, considering that the final part of the schedule was made doubly difficult by ineligibility within the Ohio ranks. This was overcome quite handily, however, and the group finished with a great flourish.

The opening match of the season resulted in a victory for Ohio when the "Bobcats" defeated Marshall College 23—3. A former Ohio wrestler, Sereno Shaffer, coached the invaders.

Indiana brought a veteran team to Ohio and though Olson's proteges fought gallantly they were overwhelmed by the score of 31—5. Clever, "Bobcat" lightweight, was the only man of the locals to win his match.

A jaunt to East Lansing, Michigan, gave the local group their second victory of the season when they defeated the Michigan State wrestlers.

Ineligibility now placed its heavy toll on the ranks of the grapplers and the "Mountaineers" of West Virginia U., ancient rivals, departed with a 17—11 victory won only after hard fighting for both groups.

The season was wound up with a victory over Kent State 24—8. The famous "Iron man" of the championship Ohio team of a year ago, Joe Begala coached the Kent group.

To attempt to pick out the outstanding man of the team would be an impossibility. The team, was a well balanced unit with no particular man a star.

Steele, Kleiger, Busha, Shaffer, Kraft, Estep and Blosser all receive well merited praise. They worked together as one and they should receive the credit due them. It was unfortunate that the grapplers lost several of their men at mid-semester, but this setback was only temporary and the "Bobcats" finished up in great style.

So it can safely be said that wrestling maintained the high standard set by other athletics on Ohio's campus this year, and though competition was keener at Cleveland this year, Coach Olsen's men made a name for themselves there, and kept up the good record of former years.





BURKHOLDER



CAPT. LUTZ

Tennis

LUTZ, Burkholder, Gardner, and Marriott comprise the 1929 racquet squad. O. C. Bird, director of Athletics and tennis coach, at first planned to have a six man team in order to give more men a chance. The squad was largely comprised of new material, only Captain John Lutz remaining from last year, but the new youngsters made a formidable combination.

Lutz, a steady back court man, possesses a puzzling serve, and was outstanding in Buckeye net circles.

Burkholder was not a member of last year's squad, but was a regular in his sophomore year. Despite the fact that he had a year layoff, he has lost none of his playing ability.

Gardner, a sophomore, and Marriott, a senior, did exceptionally well in the elimination contest, winning all sets. These two men filled positions three and four and were also paired in doubles, where they made a strong combination.

The Bird men were handicapped during the early training period because of wet courts and cloudy skies. As a result the first two contests with Denison and Marietta were postponed. The court team broke even in their two engagements.

The flashy Pitt racqueteers crushed the Ohioans, but Ohio defeated the Wesleyan team 5 1. The Bobcats again defeated the Bishops in a return engagement, 4 2.



GARDNER



MARRIOTT

In a match with Dennison, Ohio recorded a tie 3—3, a strong competition for the title honors of the association.

The Ohio University net men added Marietta to their string of victories, defeating the pioneers 4—2.

Ohio entered Lutz and Gardner in the Buckeye Conference tennis tournament at Delaware. They made a fine showing by getting into the finals, only losing to the fast Bearcat netters, who made a clean sweep of the B. A. A. tournament.

Coach O. C. Bird was highly satisfied with the team. Though not equalling the record of last year, it made a fine showing, winning over every team except Pittsburgh, and to Cincinnati in the finals in the tournament.



INNOCENT BYSTANDERS





Phi Delt's cleaned up in Basketball
and
The Sigs in Baseball.



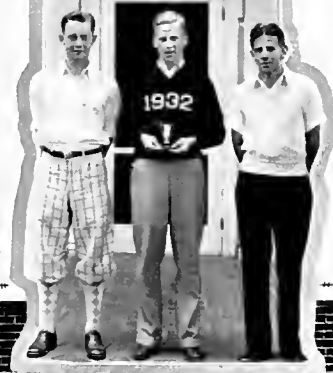

Track, Horseshoe Pitching and Volley Ball—all at one house!

One Hundred and Fifty-Nine



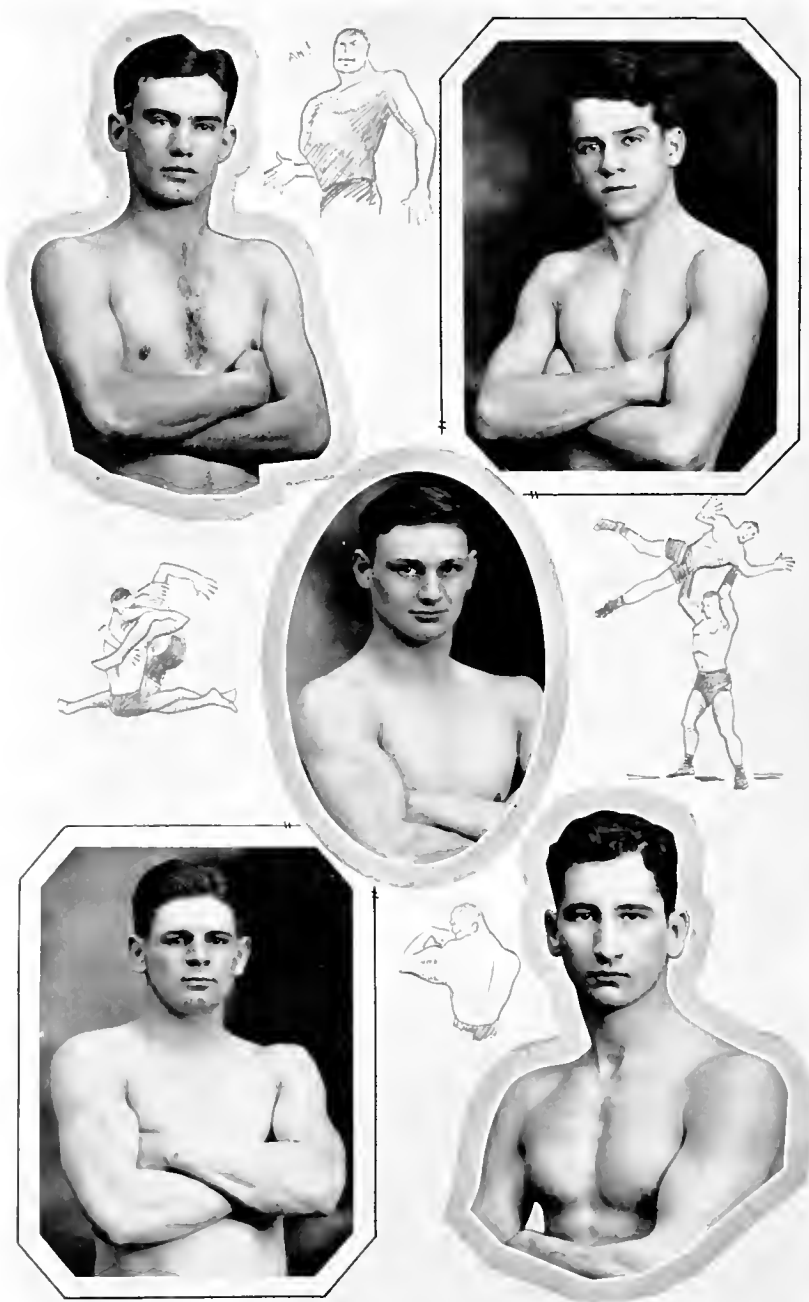

WRESTLERS

We thought they were all intermural winners but they aren't. Anyway, they are Ray and Clever, top; Hull, Center, and Rumbaugh and Breed, bottom. Four of them are intramural winners, and the other is a varsity man.



ATHLETICS A WOMEN'S



SARAH HATCHER, HARRIET ROGERS, MARIAN ICKES, CHARLOTTE E. LA TOURETTE.
Absent: RUTH ALEXANDER

Women's Department of Physical Education

OHIO UNIVERSITY may well be proud of its Physical Education department for women. It ranks high among the seven such departments in the state which offer women a four year course in physical education with a B. S. degree and a teacher's certificate.

Miss Sara Hatcher is the head of the department and working with her are: Ruth Alexander, in charge of dancing and Studio Club; Harriet Rogers, swimming instructor; Marian Ickes, Charlotte LaTourette, and Dorothy Beise, conducting classes and instructing in various other sports. Miss Hatcher and Miss Alexander have received their Masters Degrees and all other instructors are working toward that end.

The purposes of the department, according to Miss Hatcher, are to train teachers and to provide wholesome recreation, fun and sports for the women of the University. In the fall classes in hockey and tennis are given. When inclement weather necessitates indoor work instruction is given in swimming, basketball and volley-ball.

Physical education for women has advanced rapidly at Ohio during the past few years. Two new instructors have been added to the staff and much more major work is being done. The physical education curriculum has been enlarged and new electives added. Courses are now being offered in health work, practical physical education work, scouting, and orthopedic. It is the plan of the department to spread out and include as many new courses as possible.

At the present time the Women's Gym is filled to capacity and the problem on hand is to find more space. If the department continues to grow as it has in the past it will be necessary to build a new gymnasium for women.



ROW 1.—MARTHA RANDELL, BERTHA KULBERG, SOPHIA ELIKAN, MARY CHESSMAN.
 ROW 2.—MARIAN FLUKE, GERTRUDE FOUTS, ELIZABETH RODEWIG, MISS ALEXANDER, MISS ROGERS.

Varsity "O" Association

THE Women's Varsity "O" Association is composed of those women who have been awarded a varsity "O" by the Women's Athletic Association. The "O" is an honorary award which is given a girl who has won 1300 points by participating in athletics and has passed the approval of the W. A. A. executive board. In addition to the points a girl must have a high scholastic standing, a sportsmanlike attitude, and a democratic spirit on the campus.

The Women's Varsity "O" Association was organized in 1926 after letters had been awarded three girls for proficiency in athletics. Since that time forty women have worn the "O" signifying their keen interest in physical education. At the present time there are eight members of the association. Marjorie Carter, who won the award last year, is president of the group. Those who have received letters this year are: Martha Ransdell, Bertha Kulberg, Sophia Elikan, Mary Chessman, Marian Fuke, Gertrude Fouts, and Elizabeth Rodewig. There are also two honorary members, Miss Rogers and Miss Alexander, instructors in the Physical Education department.

Although the "O" Association is governed by the W. A. A. constitution it is a separate organization having its own officers and social activities. Among the best known are the "Zero" parties given to initiate members into the group. The association also sponsors hikes, picnics, and other sports.

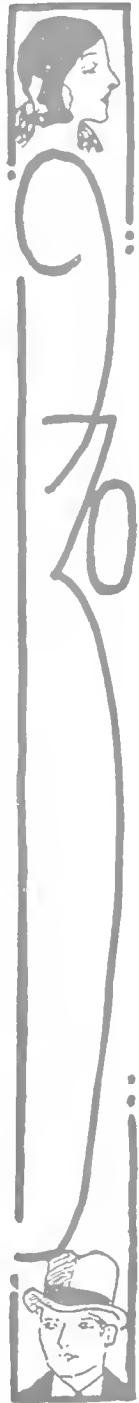



ROW 1—MARGARET SCHICK, MARJORIE CARTER, BETTY RODEWIG.
ROW 2—MARIAN FLUKE, SOPHIA ELIKAN

Women's Athletic Association

TO provide a sport for every girl and an adequate play program is the aim of the Women's Athletic Association of Ohio University.

The membership in the association is open to every girl upon the campus, the only requirement being that she win 100 points which are given for participation in the various sports and activities of the Physical Education Department. Each member of W. A. A. is then required to earn 100 points a year to retain her active membership in the organization.

The W. A. A. athletic program for the year has been divided into four seasons with appropriate sports. In the fall hockey and tennis are played. During the winter season there is basketball and apparatus. The mid-season is occupied with volleyball and swimming and in the spring the active sports are track and baseball. There are also several year round activities such as hiking and dancing. Thus W. A. A. aims to provide a sport which can be participated in by any girl at any time of the year.

Margaret Schick, a senior, and a major in the Physical Education department is president of the organization. Other officers, which comprise the executive board are Marjorie Carter, vice-president; Elizabeth Rodewig, secretary; Sophia Elikan, treasurer, and Marian Fluke, social chairman.

In addition to its program of sports W. A. A. has numerous campus activities, among the best known of which is the annual carnival held in the Men's Gymnasium on Homecoming day. Each sorority takes part and prizes are awarded for the largest sum of money made and for the best decorated booth. The association also sponsors several dances and banquets during the course of the year.

W. A. A. has been an unusually successful organization thus far and credit is due to its splendid executive board. It has the backing of the entire physical education department and the approval of the campus.



Row 1.—LOUISE DAGGETT, ELIZABETH FAURION, MARION FLUKE, MARY GAULT, GEORGIANNA GUTHRIE, SOPHIA ELIKAN.
 Row 2.—BERTHA KULBERG, EDNA JUERGENS, LOUISE ICKES, MARTHA RANSDALL, THELMA THOMAS, ALBERTA HEID.
 Row 3.—DOROTHY F. JONES, DOROTHY O. JONES, MARION MILLIGAN, JOSEPHINE SLESS, HARRIET ROGERS, HANNAH JOYCE.
 Absent: RUTH MEEK, HENRIETTA CHANDLER, WILMA HICKMAN.

Ohio Aquatic Club

THE Ohio Aquatic Club was organized in 1927 to further an interest in swimming among the women of the university.

Membership in the organization is limited to those girls who display a marked ability in aquatic sports. Before becoming a member of the club it is necessary to pass rigid swimming tests on the various strokes and dives. After receiving membership one may, through passing a series of tests become a master swimmer. The master swimmer may then test applicants for admission and may next pass the life saving tests.

The present membership totals twenty women whose officers are: Louise Ickis, president; Bertha Kulberg, vice-president; Martha Ransdell, secretary and Marian Fluke, treasurer. Miss Harriet Rogers, the department instructor in swimming, is the faculty advisor of the group.

Every year O. A. C. sponsors a water carnival which takes the form of a pageant at the open pool on Union Street. All swimming classes take part in this exhibit and much interest is evinced in aquatics at this time.

The social activities of the club consist in a swimming party every month to which teachers, pupils, and their friends are invited. Every summer the Aquatic Club takes a cottage at Buckeye Lake for a short vacation period.

It is believed by the department that the club has done much to adding interest and furthering a love for swimming among women of the university.





SWIMMERS

Mermaids all and proficient ones in the bargain — one, two, three, lean, one, two, three, pull.
One Hundred and Sixty-Six

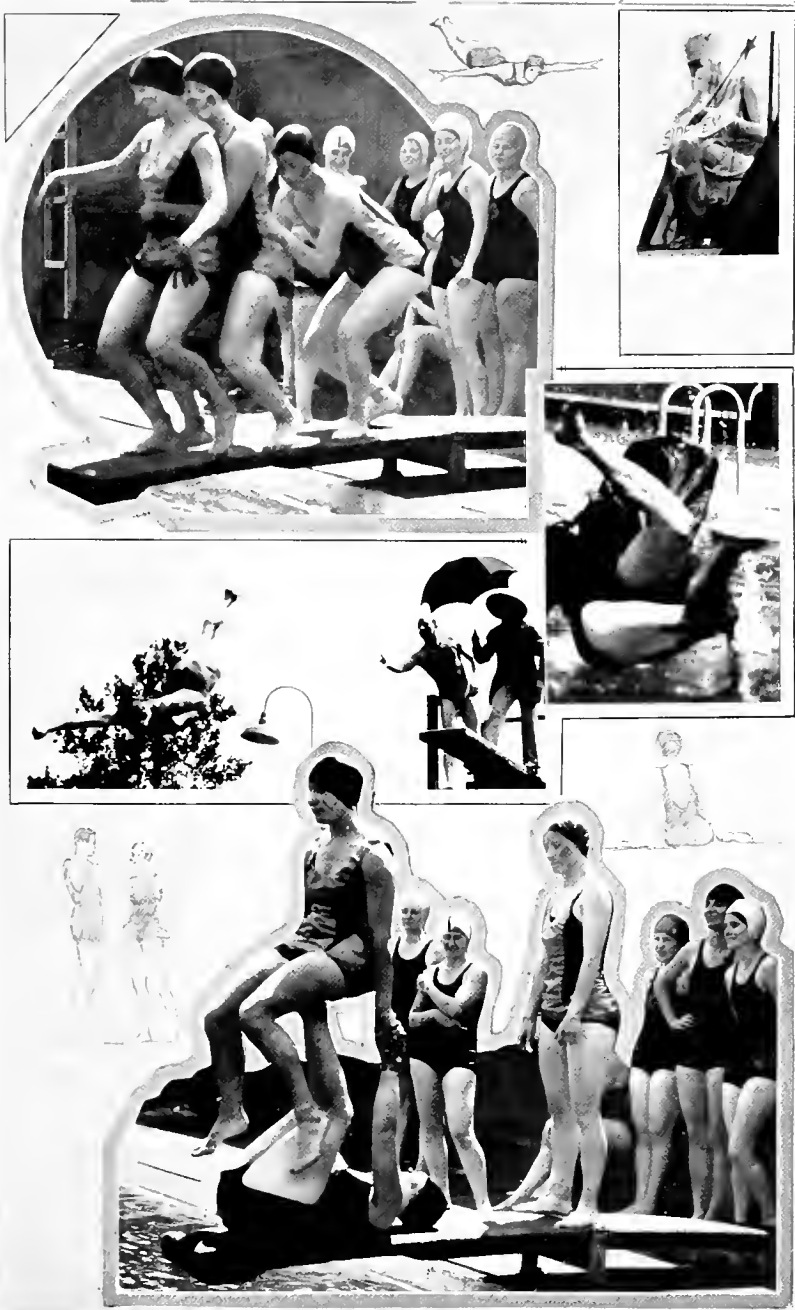

O. A. C. CARNIVAL
 Clownish tricks—Father Neptune—Guess Who?—Just like a swan—A feat of strength.
 One Hundred and Sixty-Seven





Studio Club

Louise Duggett
Bertha Kulberg
Dorothy Beadle
Mary Chessman

Alene Wills
Alyce Fike
Louise Sargeant

Elizabeth Faubion
Marian Fluke
Gertrude Fouts
Irene Gillespy

Eunice Fitch
Betty Sells
Lily Butcher

Virginia Minter
Susan Potterfield
Martha Ransdell
Margaret Schick

Miss Ruth Alexander, Faculty Advisor



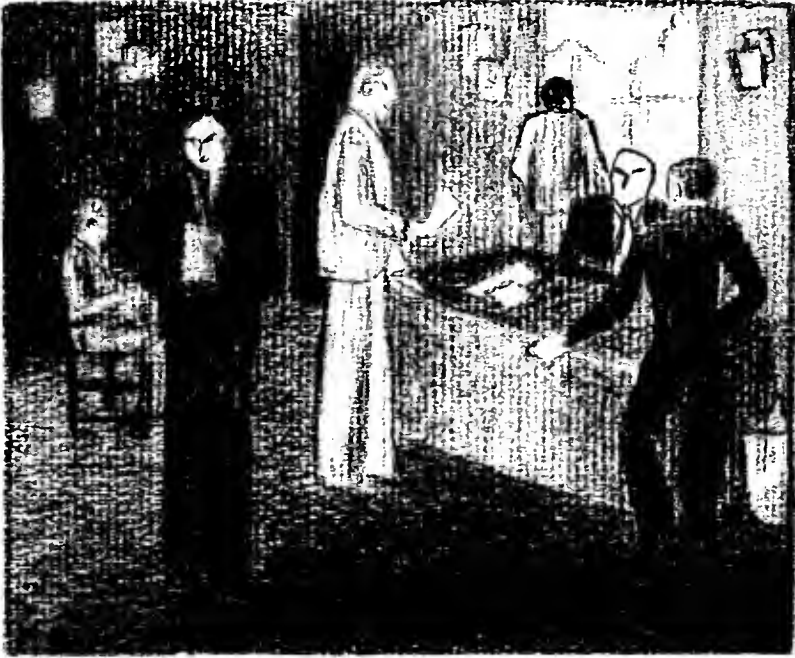

PUBLICATIONS



THOMAS E. BYRNE
Editor-in-Chief

EDWARD H. PAUL
Business Manager

The 1930 Athena

EDITORIAL DEPARTMENT

Assistant Editor
Allen Moon

Photography Editor
Norman Lewis

Stenographers
Erma Kovach
Betty Staffeld
Iris Young

Fraternities and Sororities
Betty Breeze

Women's Athletics
Alice Kirkup

Senior Class—Violet Colling
Junior Class—Robert Ogier
Sophomore Class—Judy Reed
Freshman Class—Clifford Hughes
Religious—Edward Keefe

Sports
Mike Graban—Editor
Dillon Cundiff—Football
Lawrence Rhodes—Basketball
Charles McCormick—Track
Steve Komarck—Baseball

Honoraries
Arthur Hughes

Humor
Ernest Pflock
Elmer Dingleday
Lawrence Rhodes

Dramatics
Lizbeth Paton

Faculty
Al Smith

OFFICE FORCE

Dave Stein, Inetta Pfister, John Earley, John Dissley, Lois Gilliland, Wilma Goertz, Ester Cordwin, Fern Riley, Alice Jane Henry, Billie Ferrell.

Faculty Advisor—Prof. George Starr Lasher

ART STAFF

Betty Wilson, *Editor* Paul Stanford, *Architectural Editor*

Louise Daggert, Irene Gillespey, Mary Albert, Grace Srobel, Margaret Slusser, Betty Bartles, Edith Annon, Wallace Whippo, Mildred Bolman, Frances Drake, Michael O'Mellan, Emily Humphry, Charles Gressle.

Art Advisory Board—Miss Klemm, Miss Brison, Miss Work, Miss Way, Miss Stahl.



EDITORIAL STAFF

- Row 1 ALLAN MOON, NORMAN LEWIS, ERMA KOVACH, ELIZABETH BREENE, ROBERT OGIER, VIOLET COLIENS
 Row 2 BETTY STAFFELD, ARTHUR HUGHES, EDWIN KEEFE, MARY ALBERT, JUDY REED, JACK EARLY, MICHAEL GRABAN
 Row 3 CLIFFORD HUGHES, LAWRENCE RHODES, JOHN DINSLEY, PAUL STANFORD, ALICE KIRKLEP, STEPHEN KOMARC, HARRY
 McCORMACK
 Row 4 ELMER DINGLEDY, IRIS YOUNG, LOIS GULLILAND, FERN RILEY, ESTHER CORDWIN, DILLON CUNDIE, EINETTA PEISTER.

Business Staff

- Asst. Bus. Mgr.—William Martindill Adv. Mgr.—Robert G. Corace Circulation Mgr.—M. F. Yennety
 Advertising Staff—Gerald Wood, Lucille Dutton, George Cochran, Helen Louise Cline,
 Douglas Korb, Mary Ellen Wood, Porter Crawford
 Circulation Staff—Paul Sweetney, John Bond, Jane Mooney
 Secretaries—Louise Sargent Bookkeeper—Rex Baxter Faculty Advisor—Clark E. Williams

ATHENA BUSINESS STAFF

- Row 1 M. F. YENNETY, WILLIAM MARTINDILL, LOUISE SARGENT, ROBERT G. CORACE, REX BAXTER
 Row 2 JANE MOONEY, DOUGLAS KORB, GERALD G. WOOD, LUCILLE DUTTON, JOHN BOND
 Row 3 GEORGE COCHRAN, HELEN LOUISE CLINE, PORTER CRAWFORD, PAUL SWEENEY, MARY ELLEN WOOD

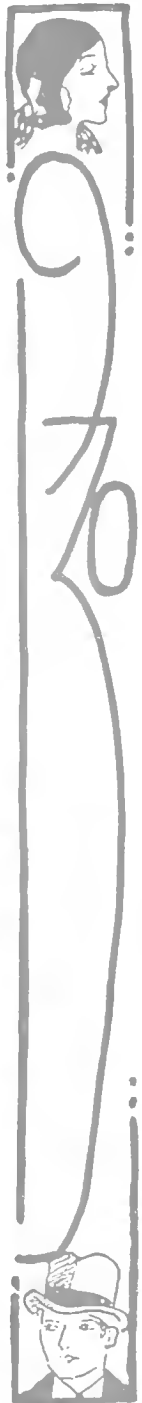



CHARLES ETSINGER
Editor-in-Chief



DARRELL GROVE
Business Manager

The Green and White

EDITORIAL STAFF

News Editors

David Stein
Michael Graban
Thomas Byrne
Jane Warner

Literary Editors

Helen Gent
Margaret M. Carney
Esther Bradbury

Society Staff

Lisbeth Paton
Margaret Laverty
Helen Roush
Mary Ellen Wood

Columnist

Edna Ervin

Dramatic Editors

Eleanore J. Garrett
DeLoris M. Cherry

Feature Editor

Judy Reed

Art Editor

Mary Albert

Exchange Editor

Charles Greenbaum

Religious Editor

Chrystal Cupler

Sports Editor

John Alden

Assistants

Michael Graban, Edward Cooney, Eleanor Sullivan, Robert Vore, Alice Kirkup,
Lawson Diggs, Charles A. Densmore, Paul Clever.

Proof Reader

Rowena G. Sprout

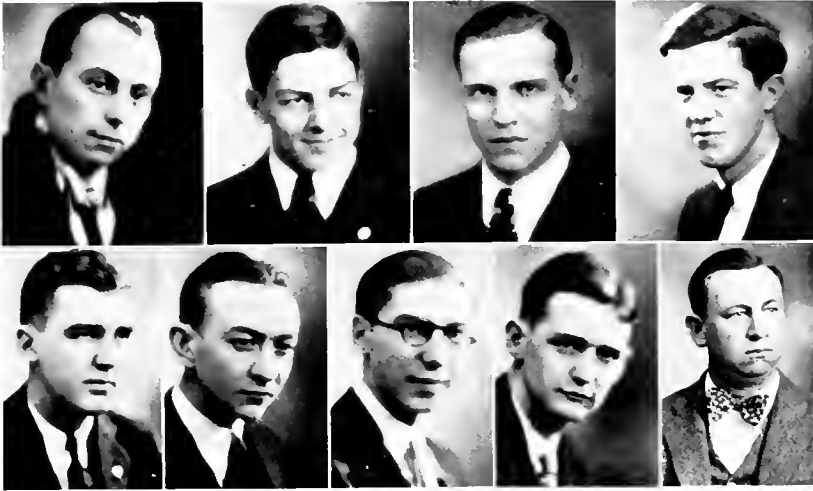

BUSINESS DEPARTMENT
 ROW 1. HARRY ERNEST KELLY, JACK WADLEY, PAUL ASKUE, ROBERT CARLSON
 ROW 2. ROBERT RANDOLPH, HAROLD PIERCE, ARTHUR FISHER, B. F. BECKLER, JR., H. E. KECK

Green and White Business Staff

Advertising Manager
 Harry Ernest Kelly

Circulation Manager
 Jack Wadley

Assistants

B. F. Beckler, Charles Way, Hollis Shaffer, H. E. Keck, Myron Parker.

Business Staff

Paul Askue, David Titus, Robert Carlson, Robert Randolph, Harold Pierce,
 Ralph Miller, Arthur Fisher, Elden Hauck.



EDITORIAL DEPARTMENT





ELMER W. DINGELDEY
Editor-in-Chief



RUSSELL A. UNKRICH
Business Manager

The Green Goat

Editorial Staff

Eleanor Hazeltine, *Asst. Editor*

John Alden

Daisy Ervin

Edna Ervin

Tom Byrne

Mike Graban

Dave Stein

Edward Cooney

Ernest Pflock

Robert Kiser

George Wakely

Edwin Weinbaum

Art Staff

Mary Albert

Lawrence Flinn

Russell Zook

Vitis Dimeglio

Harry Henning

J. Voloshin

H. Chandler

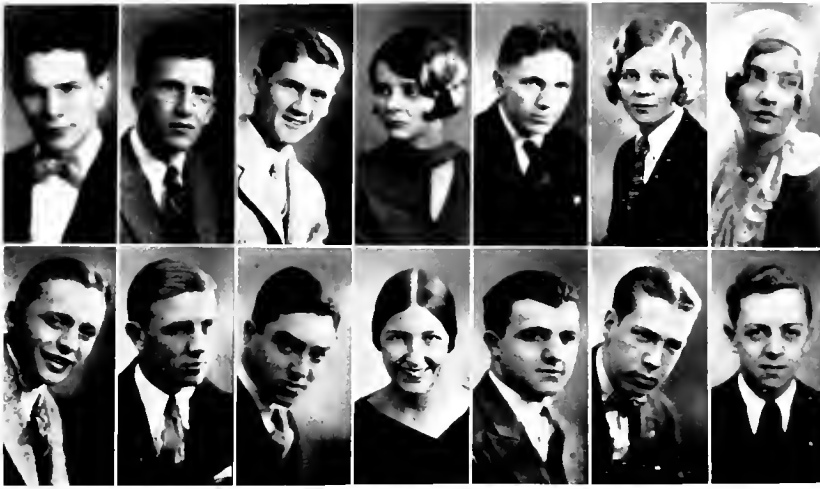

GOAT EDITORIAL STAFF

Row 1.—JOHN ALDEN, TOM BYRNE, EDWARD COONEY, DAISY ERVIN, MIKE GRABAN, EDNA ERVIN, ELEANOR HAZELTINE
 Row 2.—ROBERT KISER, GEORGE WAKELY, EDWIN WEINBAUM, MARY ALBERT, VITIS D'AMEGLIO, LAWRENCE FLINN,
 RUSSELL ZOOK

<i>Business Staff</i>		<i>Secretaries</i>	<i>Publicity</i>
Ross Sams, Mgr.	William Smith	Virginia Armstrong	Ben Kranz, Mgr.
Glenn Broomall	Louise Sargent	Judy Reed	Leavitt Gard
Clare Beatty	Kenneth Walters	Elizabeth Brunner	Jim Gross
Robert Corace	Mary Ellen Wood		C. Pickar
Bayard Flick	Junius Stone		
Tucker Webb, Mgr.		<i>Circulation Staff</i>	Jack Wolf
James Berry		John Behrendt	M. P. Yenney
		John Toner	
		Clarence Bryan	

GREEN GOAT BUSINESS STAFF

Row 1—ROSS SAMS, GLENN BROOMALL, ROBERT CORACE, BAYARD FLICK, WILLIAM SMITH, CLARENCE BRYAN
 Row 2—LOUISE SARGENT, KENNETH WALTERS, MARY ELLEN WOOD, CLAIRE BEATTY, TUCKER WEBB, JOHN BEHRENDT
 Row 3.—JOHN TONER, JACK WOLFE, M. F. YENNEY, ELIZABETH BRUNNER, LEAVITT GARD, BEN KRANZ.

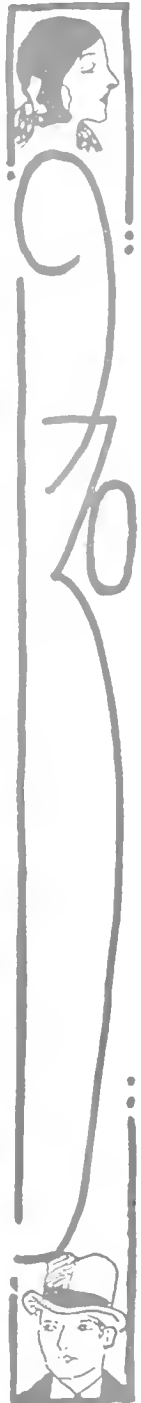

The Ohio Alumnus



CLARK E. WILLIAMS
Alumni Secretary

MUCH of the admirable alumni spirit exhibited by former students of Ohio University is traceable to Clark E. Williams, alumni secretary, and the publication of which he is editor, the Ohio Alumnus. Had there not been more than the customary amount of enthusiasm, it is probable that the Alumni Memorial Auditorium would not be as large as it is, nor would the sale of stadium bonds have been as rapid.

The Ohio Alumnus, which is published throughout the year, is eagerly read by Ohio graduates scattered throughout the country because it is wide in its scope, and is full of interesting information. There are always a few pages of alumni personal items, including marriages, and births, editorials concerning subjects of alumni interest, briefs of campus activities, athletic summaries and predictions, and articles dealing with outstanding successes made by graduates in their respective fields.

The remarkable success of the championship football team was given the amount of space it deserved in the magazine. In the fall issues, reproduction of newspaper accounts of the Bobcats, cuts of outstanding players, details of games, and even editorials, appeared with regularity.

Although the Alumnus is an alumni publication, undergraduates read it as eagerly as do the graduates. The article dealing with the successes of graduates is always full of interest. Then too, news that is sometimes missed by student publications appears in the magazine.

The illustrations used in the publication are always excellent both from the standpoint of selection and clarity. A view of the campus usually appears on the frontispiece page while pictures of successful graduates and undergraduates appear throughout the entire magazine.

Again it must be said that much of the enthusiasm of the alumni body is due to the efforts of Mr. Williams. His publication is deserving of all the praise it receives.

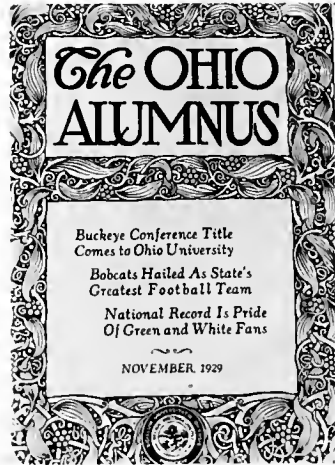



DRAMATICS DEBATE

Playshop



FULTON OURSLER, the distinguished New York playwright, impressed by the manner of staging and acting revealed in "Beggars on Horseback", the Koffman-Connelly expressionistic satire, gave the director special permission to offer the Glenn Hunter success "Behold This Dreamer" as the opening play of the 1929-30 season. Howard Blaine, Theora Bartholomew, Gordon Logan, Robert Whittier and Louis Shaw were cast in leading roles in recognition of their superior work in the University theater. Their interpretations provided sufficient reason for the distinctive tone evidenced in this modern comedy. Theatre Arts Monthly, a publication devoted to the interests of the world theater, reproduced Vincent Jukes admirable settings for "Behold This Dreamer" as illustrative of the creative expression found in the tributary theater.

Succeeding this major venture, the Playshop indulged in a novelty presentation at "The Hillside Theater". Under the direction of Harold Evans, Playshop director, and Jean Rauch, a student major in dramatics, "The Grill", a mystery comedy by George Woodruff Johnston and "Juliet and Romeo" by Harry Wagstaff Gribble were offered with the air of informality that the occasion demanded. Elma Stout, Iris Young, Dorothy Lindquist and Gordon Logan distinguished themselves by the smoothness of their playing. Lawrence Rhodes appeared as monologist.

Thruout the year heavy emphasis has been placed on the selection of distinctive plays for the Convocation program. "The Potboiler", an extravagant satire by Alice Gerstenberg, was interpreted in the manner of the "Naughty Nineties" with complete abandon by Howard Blaine, Helen Rouch, Dorothy Beadle, Lindley Smith, Louis Gettings, Vincent Jukes and John Hulbert. "Great Moments", a nonsensical comedy by Raymond Moore, sent the audience into hilarious response thru the efforts of Jack Swanson, Mildred Ruppe and Phyllis Brown.

Without question the most deeply significant plays of this series have been "The Valiant" by Holworthy Hall and Robert Middlemass and "Where The Cross Is Made" by Eugene O'Neill. These two plays were chosen with "The Undercurrent" by Faye Ehlert, for a public presentation sponsored by the American Association of University Women in appreciation of the Playshop's program of

superior plays. The original casts including Lawrence Rhodes, Jean Rauch, Edwin J. Smith, David Titus, Helen Roush, Lindley Smith, Henry Harding, Irene Cowan, Gordon Logan, Irene Askue and Helen Goss, repeated their vivid portrayals.

“Sun-up” by Lulu Vollmer came as a mid-season triumph. The realistic setting, the exceptional acting of what was known as an all-star cast were accorded unanimous approval. Lavery, Rhodes, Rauch, Blaine, Moon, Johns, Lane and Dowd are names to be remembered in recollection of noteworthy achievement in dramatic characterization.

“The Last of Mrs. Cheney” presented Henry Harding, Jack Swanson, Mildred Ruppe and Lindley Smith as leading actors in this all-Freshman production. Acting assignments were given in recognition of efforts evinced by these players thru the season.

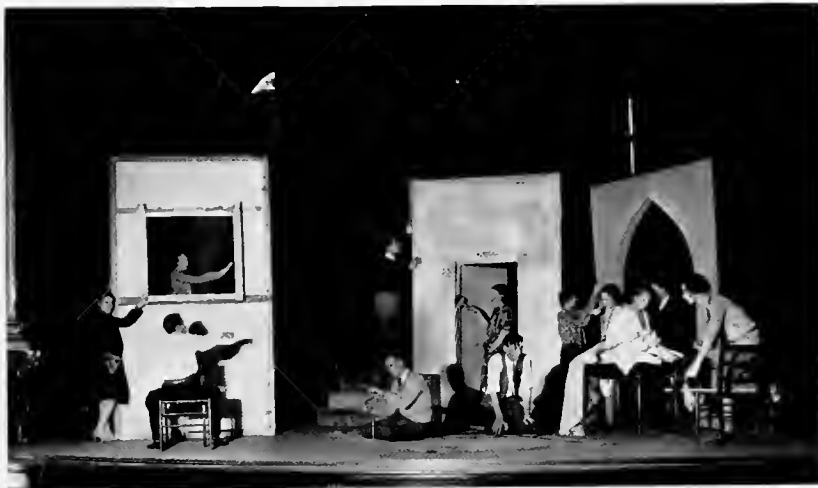

PLAY ?





The Comedians

THE Comedians of Ohio University meeting the implied definitive quality of their name, danced, sang and acted their newest original offering "Sunshine Inn" at a comedy pace which quite completely swept the audience into the hilarious scene.

"Sunshine Inn" with its book by the director, Harold Evans, developed from an original plot conceived by himself, Edwin J. Smith, Lawrence Rhodes and Howard Blaine, clicked from the opening scene. The all-star cast composed of such fun-makers as Robert Ferguson, Lawrence Rhodes, Louis Shaw, Howard Blaine, Henry Harding, June Smith and Vincent Jukes, developed the comedy situations into what Variety would term a "rave".

The score composed by Charles Gressle, musical director of the production; Vincent Jukes and Henry Harding, achieved a popular rhythm which projected the show into the "hit" class.

As in previous Comedian presentations, the dancing choruses, directed by Howard Blaine, achieved a nearly perfect precision of ensemble work through their intricate dances and were compelled to respond to repeated encores until tired feet said, 'no more'.

John Rood, whose distinctive programs have been a feature of both Playshop and Comedian productions, designed the settings for "Sunshine Inn". Vincent Jukes, as technical director, gave a most faithful interpretation of the artist's designs in constructing these settings. Jukes' co-workers, as scene builders, were the members of the class in Theatre Arts in the Department of Dramatic Art and Production. Programs for "Sunshine Inn" were designed in the modern manner by Arthur E. Hanna.

Dillon Cundiff, as stage manager, and Robert Randolph, in charge of publicity, deserve credit as unsung heroes for their work in launching this year's Comedian success in smoothly running performance before large and appreciative audiences.

The Comedians may well say that in "Sunshine Inn" they have quite definitely topped in popular approval the reception accorded "Hello Happiness" and and "Dawn O'Day".



BEEDÉ
Vice President

BLAINE
President

O'HARA
Treasurer



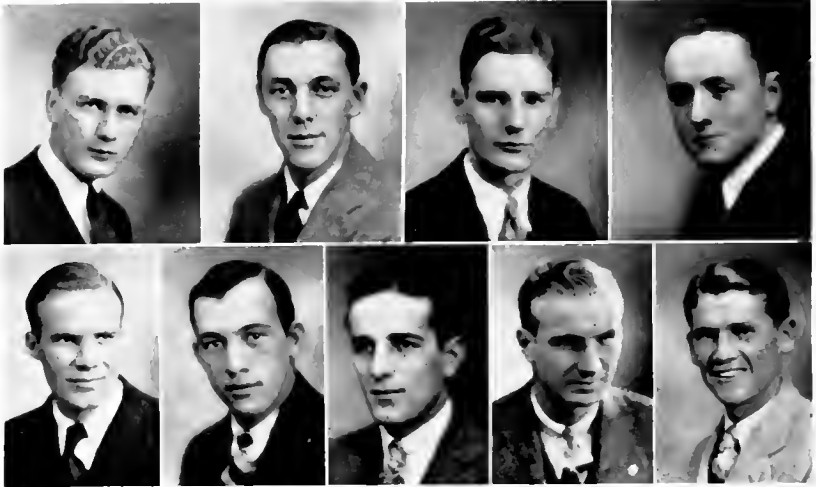

Row 1 KENNETH C. COULTER, CARL W. SLACK, RALPH R. BROWN, L. I. HENNINGER,
Row 2 MAURICE W. FORAKER, DAVID A. STEIN, ROBERT W. WHITTIER, D. J. ENBLIN, EDWARD COONEY.
Above: PAUL MORITZ, CHARLES GREENBAUM, CHARLES ZIKA.

Intercollegiate Varsity Debate

“NOT only because the question was an interesting one, not alone because we met a number of very fine debate teams, but chiefly because everyone who participated took an active interest in his work, this forensic season more than any other has been a successful one.”

Thus reviewing the work of the debaters whom he has directed, Prof. William H. Cooper, head of the Department of Public Speaking, sums up the past year in debate. The forensic season has been notably successful, a large number of candidates trying out for positions on a squad which faced the most difficult schedule ever before attempted.

Of the eight debate teams finally selected, Professor Cooper has developed a group which has equalled in performance that of any university in its class. Practice meets each week eventually led to the equal alinement of the speakers on either side of the question for debate “resolved that admission to institutions of higher learning be restricted to those showing special ability.”

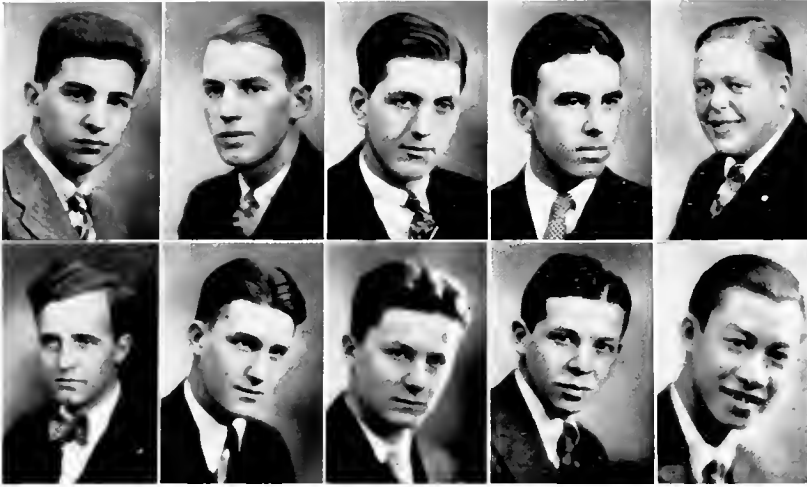

ROW 1.—GEORGE COCHRAN, HARRY C. MAHAN, ROBERT WITSCHY, MARSHALL CARLISLE, JOHN WILSON.
 ROW 2.—EDWARD C. KEFFE, HARRY L. BROWN, S. STUART KEEGER, HOWARD CONNELL, HARRY WOOD.
 Absent: JOHN B. HOLDEN, CHRIS JORGENSEN

Intercollegiate Varsity Debate

HARVARD UNIVERSITY, always a staunch defender of restriction, debated against an Ohio University team in Alumni Memorial auditorium at Convocation Wednesday morning, April 9. The debate was outstanding in giving proof of the capability of Ohio's forensic squad.

The first meeting of the season was in a debate against West Virginia, held in Ewing Hall Auditorium on February 14. Ohio University upheld the affirmative, while the Mountaineer squad favored the negative. On the following Friday, the two schools interchanged viewpoints, and Ohio team traveling to Morgantown, West Virginia. From that time on debates were held almost weekly through March and April.

Major forensic meetings were those with Ohio Wesleyan, Miami, Dennison, and University of Cincinnati. Early in the season, Kenneth C. Coulter, Leonard L. Henninger, and Robert W. Whittier formed a committee to negotiate with other schools to arrange debates in addition to the ones scheduled. An active correspondence was conducted with Western Reserve, Wooster, Muskingum, Marietta, and several other schools in the neighborhood of Ohio University.

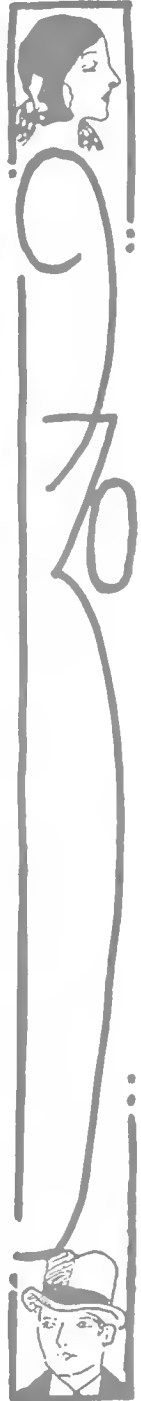



Scenes
from
Playshop
Productions

→Sun Up←



→The Undercurrent←



→The Valiant←



→Where the Cross is made←



→Sun Up←

→Behold this Dreamer←





MUSIC



ROW 1 — DR. CLARENCE C. ROBINSON, SVEN V. LEKBERG, DE FOREST INGERHAM, ALLAN RAYMOND KRESGE, PAUL SEBRING.
 ROW 2 — WILLIAM RANSON LONGSTREET, CURTISS W. JANSSEN, IRENE ELLEN WITHAM, JOY CUTLER, HELEN JANE HEDDEN.

School of Music

CLARENCE C. ROBINSON,
 Mus. M., Cincinnati Conservatory of Music,
Director of Music

MARGARET A. BENEDICT,
 A. B., Wilson College,
Assistant Prof. of Voice

VERA BOARD,
 L. T. C. M., Toronto,
Instructor in Voice

JOY CUTLER,
 A. B., Dennison,
Assistant Prof. of Voice

HELEN JANE HEDDEN,
*Assistant Prof. of Voice and
 History of Music*

DEFOREST W. INGERHAM,
 B. Mus., Ithaca Conservatory,
Associate Prof. of Violin

CURTISS W. JANSSEN,
*Assistant Prof. in Wind
 Instruments*

ALLEN RAYMOND KRESGE,
*Assistant Prof. of Organ,
 Harmons, and Piano*

SVEN VICTOR LEKBERG,
 B. Mus., Northwestern,
Associate Prof. of Piano

WILLIAM RANSON LONGSTREET,
 A. B., B. Mus., Ohio U.,
Assistant Prof. of Piano

LILLIAN BOLES ROBINSON,
 B. Mus., Liberty Ladies' College,
Assistant Prof. of Piano

PAUL SEBRING,
*Instructor in Voice and
 Solfeggio*

WILLIAM BENNETT SHIMP,
 A. B., Ohio U.,
Instructor in Violin and Ensemble

IRENE ELLEN WITHAM,
 Mus. B., Ohio U.,
Instructor in Piano

APPEARING before the student body at various times during the past year, the organizations of the School of Music have become well known to everyone on the Ohio University campus. Comparison of the excellence of their performance is difficult, for all have worked equally hard to attain near-professional perfection.

Perhaps the greatest impetus has been given the Ohio University Band, numbering 85 members, under the direction of Professor Curtiss W. Janssen. New courses in band instrumentation have established a precedent in this educational field. The University Symphony Orchestra, numbering 60 members, has also been active in presenting several concerts, directed by Professor De Forest W. Ingerham.

The Girl's Glee Club, supervised by Mrs. Margaret A. Benedict, played host to the sixth annual gathering of more than 200 members of the Ohio Association of Girl's Glee Clubs, representing seven universities, when they met here to compete for a coveted trophy as best girl's glee club in the state. The Men's Glee Club, under the direction of Professor C. C. Robinson, co-operated at that time, as it has on numerous occasions, in representing the spirit of Ohio University's welcome.

The Music-Lecture Course presented this year was the most expensive in the state, featuring such outstanding attractions as Galli-Curci, Tito Schipa, Will Irwin, and Paul Kochanski.



UNIVERSITY CHORUS

The Ohio University Chorus

COMPOSED of two hundred singers, the Ohio University Chorus has contributed much to the program of events in several major celebrations during recent years.

Last year the chorus played an important part in the dedication of the Alumni Memorial Auditorium, while at Christmas time, the group created the proper yuletide atmosphere by singing a number of Christmas Carols.

The chorus meets for practice once each week in Music Hall and is under the direction of Prof. C. C. Robinson, head of the school of Music.

The purpose of the organization is to foster and to preserve the works of masters, according to Prof. Robinson. The great popularity of the chorus is attributed to the fact that while developing vocal ability, it develops an appreciation of immortal music among the members. A detailed history of the events leading up to the writing of the song under consideration is given before practice.

Both men and women, many of whom are members of the glee clubs, take part in the activities of the chorus.





MEN'S GLEE CLUB

The Men's Glee Club

THE Men's Glee Club of Ohio University is composed of about fifty of the best singers in the school. Under the direction of Prof. C. C. Robinson, head of the School of Music, the organization carries out a program each year that includes both local and distant appearances.

Try-outs are held in the spring for old members while the freshmen are given an opportunity to display their talent in the early fall.

Membership in the group is considered an honor at Ohio University because of the keen competition between the unusually large number of good singers. The School of Music at the university has an enviable reputation for thoroughness and graduates of this school have met with much success in after graduation work.

Each year the Ohio University Men's Glee Club competes in the Ohio Inter-collegiate Glee Club Contest. The winner of the state contest participates in the national contest.

Prof. Robinson has been head of the School of Music here for a number of years. Prior to his arrival here, he held a similar position at Pennsylvania State College.



GIRLS' GLEE CLUB

Girls' Glee Club

Eliza Plum	-	-	-	-	President
Evelyn Kocher	-	-	-	-	Business Manager
Mildred Masten	-	-	-	-	Accompanist
Marion Earlywine	-	-	-	-	Librarian

WINNING of third place in the annual Eistedfodd at Jackson in October was one of the most important accomplishments of Ohio University's Girls' Glee Club during the past year. The club, with an entire personnel of 36 members, competed against city organizations that rank among the highest in the state.

Members of the Glee club are selected through competitive try-outs in which beauty and quality of voice play a large part. Mrs. Margaret Benedict, director, this spring finishes her fifth year on the campus.

The club appeared in several concerts during the year, one of them at Cambridge in January 25 the group broadcast from WAIU, at Columbus, and earlier in the week appeared in a program at convocation at the University.

The annual inter-collegiate song contest was held at Athens this year, with the Ohio University club competing with 6 other schools. Prior to 1930, the club has won first place once, and second place twice. Members of the club are also members of the university chorus, which also appeared before the student body in a special musical program. Presentation of the concert in Cambridge was a new plan worked out this year by Mrs. Benedict.





Ohio University Band

WITH the arrival of Prof. Curtiss W. Janssen, formerly of Sousa's famous military band, plans for the greatest student band in the history of the university were laid last summer. The result of the praiseworthy work of the man was a band of about 85 pieces, and an excellent one.

Prof. Janssen is a full time band instructor, a novelty for the Ohio campus. From his office in the Memorial Auditorium, he gives individual and group instruction in the use of instruments to every member of the musical organization.

Through his efforts, new instruments that are not often heard in such bands, were purchased. He conducted special classes in the trombone, the tuba, clarinet, and several other instruments. Throughout the school year, members of the band took part in convocation services.

That a band augments school spirit at athletic events has long been an accepted fact. Throughout the Bobcat's glorious football season, the band accompanied them on all of their trips and added further prestige to the university.

It might well be said that the band is a great advertiser of Ohio University. Their well trained marching, combined with Andy Mandula's impressive strutting and Prof. Janssen's comprehensive direction, never failed to impress the onlooker with a feeling of respect for the rise of Ohio's greatness.



Ohio University Orchestra

A GREAT deal of interest is displayed in the Ohio University Symphony orchestra both by students and members of the faculty. The musical organization is composed of about forty undergraduates and instructors who are interested in musical instruments.

An increasing number of students interested in music and whole-hearted efforts on the part of members of the faculty of the School of Music have brought about the growth of the group from about ten pieces to the present size. Practically every symphonic instrument from the flute to the timpani is represented in the organization.

Several recitals are given during the year both in Athens and in nearby cities. Frequently during the past year, members of the organization have furnished music for Convocation services.

DeForest W. Ingerham, head of the violin section of the school of music is conductor of the orchestra. He has been in charge for the last three years. He is former head of the same department at Wittenberg College, Springfield, Ohio.

The purpose of the organization is to give the students a thorough training in music in an effort to bring the works of the classics and modern music to the people of the state.



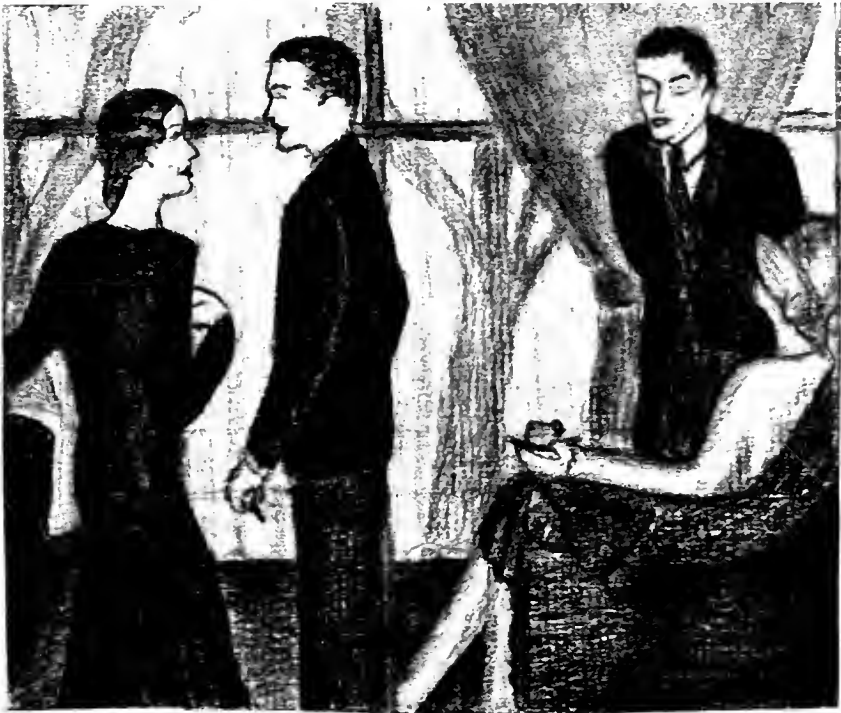

CLUBS



ROW 1. MARGUERITE LUKENS, EDITH ANNON, BETTY BATTLES, ELEANOR BRIGGS, ALICE RUTH DONLEY, FRANCES DRAKE, IRENE GILLESPEY,
ROW 2. EMILY HEAPHREY, DOROTHY JONES, BERNICE KAYSER, ENDA KENNEDY, MARJORIE LUTINE, KATHERINE MCCALL, EVA SAUER,
ROW 3. MARGARET SLUSSER, HELEN SNOWDEN, GRACE STROBEL, BETTY TOMKINS, BETTY WILSON, MISS BEDFORD, MISS WORK
ABSEN: MISS BRISON, MISS WAT, MISS KLEMM, MISS ABEL, ROSABELLE CLEMENTS, HARRIET JALORY, EVA KALTENBACH

Art Colony

THOUGH not yet established in Bohemian quarters of the Greenwich Village type, the Art Colony has established itself on the Ohio University campus as a distinct group. Members of the organization have taken part in many student functions, and not the least of their accomplishments has been the completion of most of the art work for the 1930 Athena.

Founded as the Art Club of Ohio University in 1912, the organization had as its purpose the creation of a common interest among art majors and members of the art faculty. A new name, the "Art Colony," was adopted this year and members proceeded on a definitely outlined activity program.

The first meeting was a Chop Suey Supper in honor of the new art majors. Isobel Work gave an illustrative talk on art in connection with her European travels. Her manner of presentation was so delightful that it created much interest among the new members.

The Art Colony met again on December 10. The activity was to design and print individual Christmas greetings. The origin, history, usage, and process of making Christmas cards was woven into a charming story told by Germany Klemm. Design, color, and originality were the three points which she stressed.

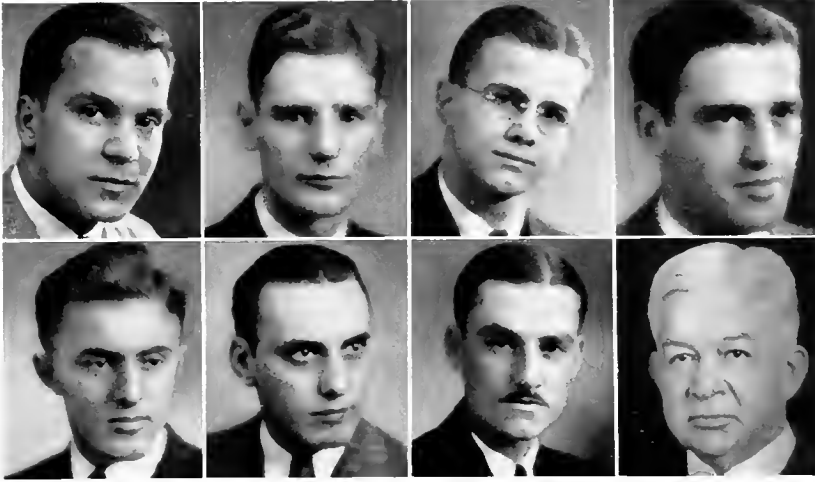

ROW 1.—GRAGO BATTISTONE, RALPH BROWN, GLENN COLE, DON DOWD.
ROW 2.—CHARLES ETSINGER, JOHN HULBERT, EDGAR HOUSE, DR. H. R. WILSON.
Absent: BELFORD NELSON.

Booklovers' Club

STIMULATION and increase of student interest in literary topics is the aim of the Booklovers' Club, organized here October 18, 1911, for the purpose of promoting the critical study of subjects of a literary and philosophical nature.

Although Booklovers' Club included the study of philosophical subjects in its initial resolve, the field has been limited for the most part to literature. The organization is primarily a study circle. Last year meetings took up lives and works of contemporary English poets, while this year study of contemporary American poets is being made.

Dr. H. R. Wilson, of the College of Education, was elected advisor and sponsor of the club at the time of its founding. He is also the originator of the club. Membership in the club is limited to 15 students. An appropriate literature course should be taken to prepare a background. Present members are Grago Battistone, Ralph Brown, Glenn A. Cole, Don Dowd, Charles Etsinger, John Hulbert, Edgar House, and Bedford B. Nelson.





MEMBERS

MARIAN MULLIGAN, LAURANE SHIELDS, FRED BLATTNER, RUSSELL HOAG, FERRIN STEELE, ROBERT COOPER, MARJORIE SONNER, HELEN PHILLIPS, JOSEPHINE ORVILLI, VELMA WALLACE, MURIEL VALL, GLADYS McLEOD, MARIAN HARTMAN, HELEN VANE, ELIZABETH STEELE, MARGARET ALLEN, EDWARD STAS, BRIZA PENSION, DOUGLASS DOLE, ANNA COOK, MARY STEVENSON, EUDALIA TAGGERT, JANET KLOVE, SYLVIA MUNN, RALPH RODARUSH, ARTHUR HUGHES, R. J. BENJAGER, GLEN POSTEN, LINDLEY SMITH, W. H. FENZEL, RALPH BECKERT, C. M. COPELAND, WILLIAM RUSSELL, ELDEN HAUN, MAURICE PATRY, FRED BEHRENS, ALLEN BUNDY, CARL KIRIN, MARIAN KARR, HERBERT DAVIS, WILBUR URDAN, HENRY CLAY PALMER, JOE MILNER, CLAUDE NEASE, RAY NESS, RICHARD BLAUSER, ADAM KITZIBAR, VIRGIL HARESS, GERALD WOOD, CARL EWING, CARL WILLIAMS, DELBERT MATHEWS, RUTH FOWLER, JANE MOONEY, KATHERINE WASSEM, ANN LOOSE, CLIFFORD HUGHES, OLIVER BRUMM, EVERETT LEITZ, NORMAN H. LEWIS, FRANK McDADE, RUSSELL UNKRICH, MONICA UCKER, ALLAN MOON.

Commerce Club

- Carl Slack - - - - - President
- Gail Turpen - - - - - Vice President
- Leona Hughes - - - - - Secretary
- Darrell Grove - - - - - Treasurer

ALL students registered in the school of commerce are eligible for membership in the Commerce Club, which ends its seventh year on the campus this spring. The club was organized in 1923 for the purpose of bringing into closer association students of the school of commerce, ex-students, and men of affairs.

First officers of the club were Wescott Roach, Ralph Beckert, Jennie May Cooley, and Steve Morgan. Included among the prominent men who have spoken to the club are President Bryan, Jason Westerfield, director of publicity of the New York Stock Exchange; George Camp, chairman of the Board of Directors of the Cleveland Federal Reserve Bank, and J. E. Perry, president of the Valley Mold and Iron Company of Hubbard. Each of the men are well known speakers.

Meetings of the club are held on the third Tuesday of every month, and election of officers is held in May, at the last meeting of the organization.

Speakers at meetings of the club during the past year have included prominent Athens business men and members of the University faculty.



Row 1—DEAN CHUBB, THEORA BARTHOLOMEW, ELIZABETH BREESE, VETIS DiMEGLIO.
 Row 2—DAISEY LEE ERVIN, EDNA ERVIN, CHARLES ETSINGER, MRS. N. FARIS, KATHERINE HYMEN.
 Row 3—AUDREY JACOBS, F. MORTON, JOHN B. O'MALLEY, LUCILLE VAN LEHN, CATHERINE WILSON.
 Absent. MARY FRETTS, DR. HEIDLER, R. B. HEILMAN, GRETA LASH, C. N. MACKINNON, R. MCQUISTON, H. H. PECKHAM,
 R. SLUTZ, ELIZABETH TOMPKINS, E. UNDERWOOD.

English Club

E. W. Chubb - - - - - President
 Catherine Wilson - - - - - Secretary

DISCOVERY of creative literary talent among University students is the chief aim of the English Club, the oldest of departmental clubs on the campus. Membership in the organization is limited to students who are interested in writing, and who are especially proficient in English.

For more than thirty-five years the club has enjoyed a flourishing existence on the campus. At each meeting two or three members submit original stories or poems. Each production is then analyzed by club members on the points of style, choice of words, and elements of literary value. No critical work of contemporary authors is undertaken, but are limited instead to original effort.

The last meeting of the club is held in the form of a guest night, when each member is privileged to bring an interested friend. Meetings of the club are held in the home of Dean E. W. Chubb on Court street the first Tuesday of each month. Members, limited to a small number, are chosen by the club.

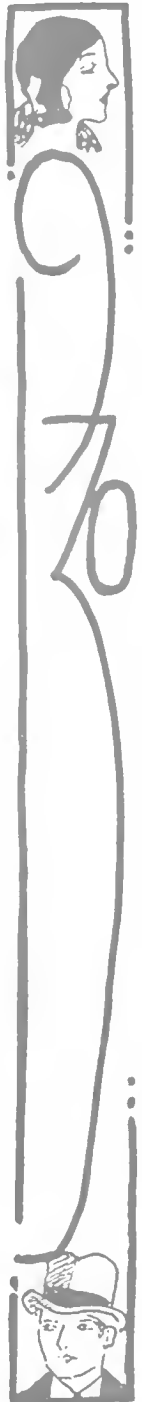



ROW 1.- LILLIAN KITTLE, MADALENE MARTIN, FRANCES PALMER, MISS KÄHLER, EDNA ERVIN, MARGUERITE MARTIN.
 ROW 2.- RUTH ZIMMERMAN, JESSICA HUNTER, MARGUERITE WILSON, BETTY TOMKINS, HELEN YODER, MARY LOGUE
 ROW 3.- MERTILE HARLUCKER, DAISY LEE ERVIN, BETTY BROHANS, MARTHA COLE, ISABELLE CUNNINGHAM, AUDREY JACOBS.
 Absent: MARION MILES, BERNICE PROCHANSKA, LORENE BROWN, LUCILLE FRIEDRECH, IRENE SCHULTZ, RUTH PARK, REHAMAH BLUE

Folklore Club

Lillian Kittle	-	-	-	-	President
Marion Wyles	-	-	-	-	Vice-President
Madeline Martin	-	-	-	-	Secretary
Frances Palmer	-	-	-	-	Treasurer

MADE up of twenty-five women from the undergraduate body who are interested in its field, the Folklore Club of Ohio University is entering the eleventh year of its existence.

The organization was formed to supply an outside source of information concerning the folklore of many lands. Phases of the subject, not touched upon in the classroom, are investigated and reported upon in the frequent meetings of the group.

During the past year, particular emphasis has been placed upon Irish, Indian, and Negro folklore. A committee in charge of program work designates which subject will be discussed at following meetings.

The Folklore Club was founded in November, 1919. Miss Mary E. Kahler, Associate Professor of English is faculty advisor. Membership is limited to twenty-five members. The written aim of the organization is "to stimulate an interest in folklore and to heighten the members' knowledge of the customs, traditions, and folk tales of America and other lands."



ROW 1—HILDA ALLEN, HELENA ANTORIETTA, RUTH BAKER, HELEN BARTLETT, DELORIS CHERRY, MARTHA COLE, EUNICE FITCH
 ROW 2—ANJELIE FITZSIMMONS, ELIZABETH FLINN, HILDA FOWLES, LOIS GILLIAN, SHIRLEY HOUCK, RUTH HUMPHREY,
 STELLA JOHNSON
 ROW 3—ALICE KIRKLEP, MARIAN MCCLEURE, JOSEPH MCCULLOUGH, FLORENCE MOORE, LUCILLE MOORE, MARIAN MORRIS,
 ALICE MORGAN.
 ROW 4—KATHRYN MYERS, STELLA REED, BETY RODGERS, ELAINE ROE, MILDRED SHOR, RUTH WHITE, DR. WHITEHOUSE
 Absent. MISS GAYFORD, MARGARET KYLE, MISS LEET, RUTH MCCLEURE, MISS NOSS, MAURICE PATRY, HELEN PETER,
 M. RENKENBERGER, JOSEPHINE SHOR, LILA STAUFER, JULIAN VOLOSHIN, MILDRED WALDER, CATHERINE WARY,
 HAROLD WEINBERG, MRS. ZENNER.

L'Alliance Francaise

L'ALLIANCE Francaise is the French Club of Ohio University, brought to the campus in 1914. The club is composed of advanced students especially interested in the language, customs and ideals of France. Monthly meetings are held to develop friendship and common interests among the members. The work of the club is under the direction and supervision of Professor Mary T. Noss, head of the French Department.

One of the annual features of the L'Alliance Francaise is the presentation of a French play. On Thursday evening, December 5, "Par Un Jour de Pluie" was presented by a cast of students of French in Memorial Auditorium before a large audience of students and other persons interested in the language. The play was given entirely in French.

On January 16, the French Club presented the moving picture of "Cyrano de Bergerac" a comedy of Rostand, to a large audience of students, townspeople and visitors from neighboring schools and colleges in a matinee and evening performance. The picture was an exceptionally fine one made in France and played by leading French actors. The bringing of the movie to the campus resulted in an outstanding success for the club and a deeper appreciation of French literature for the audience.

Interesting features of club work already presented this year consist of a scene taken from Mme. de Rambouillet's salon written and presented by the students under the direction of Miss Noss and the presentation of the Christmas scenes taken from Maeterlick's "Bluebird" given at the Christmas meeting of the club. These are only a few of the activities listed for the year's work.

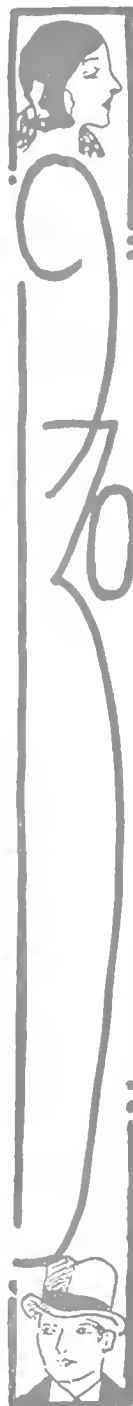



ROW 1 EMMA JANE BEARD, JANET BING, ROSE BLAHA, ZELMA BUTT, MARIAN COCHRAN, EDITH FEIOCK
ROW 2 PAULINE FIERCE, DOROTHY FINLEY, GRACE FINLAY, NANCY FORSYTHE, LENNA HEITZER, MARY HILTNER, PAULINE INGRAM
ROW 3 VERDA JENKINS, HANNAH JOYCE, MADALINE MARTIN, FRANCES MARTINDILL, ELOISE QUIMBY, DOROTHY RAUTSAU,
FAIR RECTOR.
ROW 4 YERNA RILEY, MAUDE RYDER, ZITA SMITH, MARJORIE VOLLMAR, MAXINE WILLIAMS, LILLIAN WILLIAMSON,
THELMA YOST
Absent: HELEN CARL, HAZEL CORE, MARJORIE FISHER, ELEANOR HRIEBO, MARGARET KEEHNE, LILLIAN KROMM, MYRTH
MACDONALD, MARY MOORE, HELEN PARYZER, RUTH ROBERTS, DOROTHY ROWE, HELEN SCHAEFER, AVICE SMITH,
DELPHINE WHALING.

Home Economics Club

REORGANIZED after a year of inactivity, the Home Economics Club of Ohio University has taken an active interest in developing a deeper understanding of problems that confront the home economics teacher when she assumes her duties as instructor.

The Club was established in October, 1925, by a group of home economics majors who desired to gain practical knowledge of the teaching of their chosen subject. The club continued to assemble during 1926, '27, and '28. However, late in 1928 the organization dissolved because of lack of leadership and interest.

With the active aid and interest of Miss Velma Phillips, head of the department of Home Economics, the club was reorganized and started the 1929-30 school year with renewed zeal.

Meetings of the group are both social and educational in nature. Miss Lunn, director of the state department of Home Economics, addressed members of the club in a recent meeting. Money for the organization is obtained by the selling of sandwiches to students living in dormitories. Part of the proceeds are given to the Ellen H. Richards fellowship fund.



MEMBERS—IRENE APEL, RUTH BURMAN, BETTY BROWN, VIRGINIA CARPENTER, JOSEPHINE FRASIER, MYRTLE GUE, DR. HANSEN, RUTH HUBS, MYRTLE HORLACHER, MARGARET JOHNSON, MARGARET JAMESON, VIVIAN JONES, MAE KENNEDY, ELIZABETH LANTZ, MIRIAM LAUDERBAUGH, BETTY McELHENY, GRACE McILVANE, FREDA MEEKER, MARY HELEN MELCHER, HELEN MCCARTHY, AMELIA MOODIE, BETTY OWENS, MILDRED OZERSKY, INFETTA PEESTER, RUTH POULSON, GOLDA REEF, MARIA SALCHLI, ANNE STONEBURNER, BETTY TOMPKINS, LUCILLE WALKER, ESTHER WELLS, MADGE WILSON, GRACE SIMMONS, HELEN BEGALA, ISABELLE CONGER, IONA KNIGHT, FLORENCE POWERS, MARY KELLER, ELMA BLACKBURN, EDITH NELSON.

Intermediate Grade Club

Betty McElheny	-	-	-	President
Edna Juergens	-	-	-	Vice President
Irene Apel	-	-	-	Secretary
Betty Owens	-	-	-	Treasurer
Margaret Johnson	-	-	-	Publicity Chairman

ORGANIZED October 23 by a group of eighteen girls interested in intermediate education, the Intermediate Grade Club this spring ends its first year on the campus. Members of the new organization are students taking from two to four year courses in intermediate work, faculty members and grade teachers.

Eighty members were enrolled at the first regular meeting of the club, November 6th. A constitution, drawn up by a committee, headed by Grace McIlvaine, was later amended and adopted. Aim of the organization, as set forth in the constitution, is the furthering of professional growth, and the gaining of a broader and richer view of each special field of education through the programs.

Meetings of the club are held on the second Wednesday at Putman Hall. Programs presented are for the most part educational, and include talks by faculty members and others interested in education. Discussions of teaching problems and book reviews are also important parts of the programs.

Miss Mary Ward, Miss Dunham, and Dr. Hansen are advisors of the club. Initial organization was effected through the presentation of a petition drawn up by the eighteen students with the aid of Dr. Hansen, to Dean McCracken.

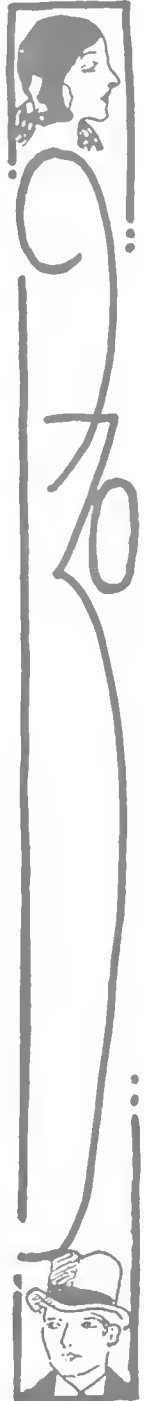



Industrial Arts Club

Byron Brown	-	-	-	-	<i>President</i>
Kenneth Erlewine	-	-	-	-	<i>Vice President</i>
Emerson Blausler	-	-	-	-	<i>Secretary-treasurer</i>
Prof. G. E. McLaughlin	-	-	-	-	<i>Faculty Adviser</i>

THE Industrial Arts Club received its recognition by the Campus Affairs Committee to function as an organization on the Ohio campus in the fall of 1927. Soon after its recognition by the campus it started its club activities.

The purpose of the club is to promote the co-operation of prospective teachers of Industrial Arts, to foster a spirit of fellowship, and to advance the interchange of useful information and ideas.

The membership of the club is composed of those students who are either majoring or minoring in Industrial Arts. Last year the club had a membership of eighteen, this year it has a membership of thirty-one members. Twenty-two of these thirty-one members are new to the club.

The three members of the faculty who are members of the club are: Prof. Dow S. Grones, Prof. Charles R. Kinison, Prof. G. E. McLaughlin.



Row 1 BYRON BROWN, KENNETH ERLWIN, EMERSON BLAUSER, GERALD CLUTTER
 Row 2 LAWRENCE CALVIN, PAUL HILSERMAN, WILLIAM BALLANTINE, LOUISE GETTING
 Row 3 RALPH PRITTS, C. H. FLANDERS, JAMES HALES, WAYNE SLATER, HOWARD JENKINS
 Row 4 EDGAR MCKEE, CHARLES GORBY, DWIGHT HEINZ, EARL PELEGER, ERNEST MCCHESSNEY
 Absent EARL CLARK, WALTER CLELAND, JOHN ORR, KENNETH FULTON, DWIGHT THOMAS, ALFRED ROTH, JOHN GOVIL
 HARRY FITCH, JOSEPH ZAKRAJSEK, DWIGHT QUICK, JOHN KUZMA, HOMER BLACKWOOD, EARL WOOD



BACK ROW—NELSON UNDERWOOD, REV. A. H. KRUSSELL, PAULINE WHITLATCH, KATHRYN MCCALL, MICHAEL KREIDER,
GLENN COL.
SECOND ROW—HELEN CROSS, MARIAN MCCLURE, HILDA SANDERS, ALICE RUTH DONLEY, ALICE BEERS, CAROLINE GERLACH,
VIRGINIA CALDWELL, EVELYN KOCHER.
FRONT ROW—IVA WHEELER, MARGURITE MARTIN, DOUGLASS GRAFFLIN, ARTHUR WOODWORTH, MARIE LEEPER, EDWIN
COOPER.

Wesley Foundation Council

THE year 1927-1928 saw the enlargement of the Wesley Foundation Council to its present inclusive scope that the religious needs of Methodist students could be more effectively ministered. The Council serves as the governing body of the Wesley Foundation, a group of several hundred Methodist students at Ohio University and their friends all working together in a program which makes it possible for them to make friends, to meet in happy social contacts, to find expression and interest through music, public speaking, dramatics, to train them in group organization and to receive instruction in life's highest ideals.

The Sunday morning church service is the most important activity of the entire program sponsored by the Council. Addresses in the Student Classes on Sunday mornings by Dr. W. A. Matheny give insights into religion in the thought and terms of today. Frequent group discussions in the weekly vespers on Sunday evening aid the student in interpreting life and its problems.

The work of the Council is under the efficient leadership of Rev. Arlie Krussell, Wesley Foundation Pastor. Rev. Krussell serves, in addition, as an advisor to many of the church groups and organizations.

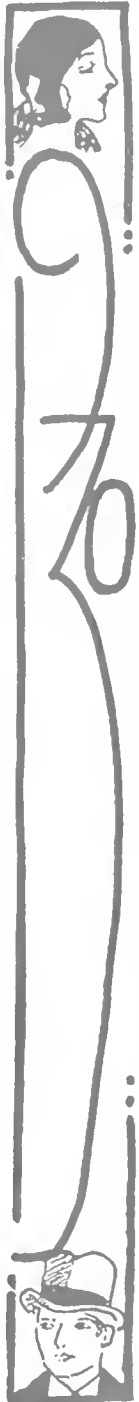

Westminister Council

Dorothy F. Jones	-	-	-	-	<i>President</i>
Foster Cornwell	-	-	-	-	<i>Vice President</i>
Harold Swigart	-	-	-	-	<i>Secretary</i>
Leavitt Gard	-	-	-	-	<i>Treasurer</i>

EFFORTS to discover and interpret through programs of worship and discussion the religious problems and interests of university students occupy first place in the year's schedule of work for the Presbyterian Westminister Council.

Varied activities, ranging from poetry club, drama club, and handicraft club to the teaching of Sunday school classes are carried on regularly, through the council. A home hour, followed by vesper service is a feature of each Sunday evening.

Other activities include an orchestra, a choir, and the monthly publication, *The Fellow*. Frequently during the year parties are held, hikes are taken, and banquets given. The Council sponsors an annual Christmas party for the children of the Athens County orphanage. A fellowship banquet late in the spring closes the social program.

Work of the council is under the direction of Miss Ruby Hankey, the new student secretary. The Rev. A. Y. Wilcox, pastor, and Dr. Gammertsfelder of the Philosophy Department of the university serve as advisers. Members of the Council cabinet are Mildred Bell, Olive Carpenter, Mary Clark, Foster Cornwell, Leavitt Gard, Ruth Humphrey, Dorothy Jefferson, Dorothy F. Jones, Christine Porter, Lucille Smith, Harold Swigart, Robert Young, Rose Zenn.



Row 1. HALLENE WOODS, HELEN McLAUGHLIN, HELEN VANE, THEORA BARTHOLOMEW, HELEN YODER.
 Row 2. SOFIA ELKAN, MARGUERITE MARTIN, PAULINE FIERCE, MARIAN McCLURE, DEAN IRMA VOIGT
 Absent. LUCILLE CUTLER, CORNELIA HOLCOMBE, EVELYN UNDERWOOD.

Y. W. C. A. Cabinet

THE Young Women's Christian Association was founded on the Campus of Ohio University in 1897. It was the object of the group who began this movement to become part of the national Y. W. C. A. This object was realized in 1906, and from then until now the local organization has been a credit to the name of Y. W. C. A.

It is the custom and the purpose of the group to help the people of the surrounding mining towns in all ways possible. Since 1915 the young women have conducted Sunday schools in out of the way hamlets. For the last twelve years they have done social work, proving themselves very capable and willing. Other projects that have been carried on include the story hour for children in their homes, and also entertainment for the wives of poverty-stricken miners.

The governing body of the organization is the Cabinet, which is made up of twelve members, with Dean Irma E. Voigt as adviser. It is this group of twelve that is responsible for the planning and execution of the program that is carried out each year.

The Y. W. C. A. is active on the campus as well as in surrounding towns. The Prep Follies, which are open to pledges of the sororities, and the discussion groups for any women who care to participate, are sponsored by the organization.



ROW 1.— LUCILLE CUTLER, DOROTHY JONES, MARGARET LAVERTY, ROSE ZENN, MARCELLA HORN, HELEN COSS.
 ROW 2 — DOROTHY JEFFERSON, ELIZABETH SCHULZE, ELIZABETH HUGHES, EVELYN MCKINLEY, MADELINE MARTIN, ELSIE BOGUE,
 DR. EDITH A. WRAY.
 Absent. LILLIAN KITTLE, KATHARINE WARY, KATHARINE CRARY, ELEANOR GAINES.

Y. W. C. A. Sub Cabinet

THE Sub Cabinet of the Young Women's Christian Association is the junior governing body of the organization. It is composed of fifteen girls, and acts under the supervision of Dr. Edith Wray. The members are all appointed by the members of the Cabinet, each of whom has a representative on the Sub Cabinet and in some cases two. Their work is to supplement the work of the Cabinet and to carry out those projects which originate in their own group.

It is this department that is chiefly in charge of the Christmas work. Each year as the Christmas season arrives, its duty is to distribute gifts among the poor in the Hocking Valley District. During the last holiday season two hundred fifty girls took part in making a Christmas for over seven hundred children. Dolls were the chief gift. These dolls were sold to the girls who in turn dressed them and gave them to the children.

Another work of the Sub Cabinet is the assembling of scrap books to send to a graduate of Ohio University who is teaching in Algiers. These books are intended to show the girls of that part of the world something about American life, in which they are very much interested. The organization also supports a Y. W. C. A. secretary in China.

One of the important purposes of the Sub Cabinet is to train girls for more responsible offices, usually on the Cabinet. The Vice President of the Y. W. C. A. is automatically made chairman of the Sub Cabinet.

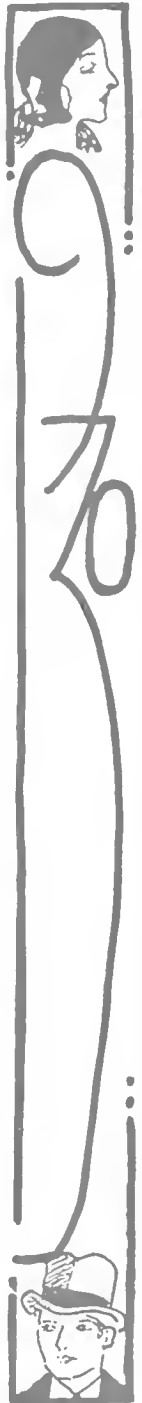



ROW 1 — GEORGE WAGNER, LAURA CRULLER, AUDREY JACOBS.
ROW 2. — SANFORD KEARNS, ROBERT KINNEY, EDNA PARRIN, JAMES PAPRITAN

Bethany Council

ORGANIZED to serve as a link between the Christian Church and Ohio University, Bethany council has progressed through interesting and varied programs to a point where it is now an integral and important factor in the life of the younger church members. Its present aim is to serve as a sympathetic medium between the church and the students.

Parties, held on an average of once a month, provided social interest that adds greatly to the well balanced religious program that is carried out by the council. An annual pageant, held in May, is the climax of the social activities.

Members of the group are both students who are Christian church followers by denomination, and those who are members of the church by preference during their stay in Athens. The name of the council is appropriate. It was taken from the oldest institution established by the Christian church, Bethany College, in West Virginia. The council is governed by a cabinet comprising the officers of the Sunday school and the Christian Endeavor.

George Wagner is chairman of the cabinet, and other members are Laura Cruller, Audrey Jacobs, Sanford Kearns, Robert Kinney, Edna Parrin, and James Papritan.



Public School Music Club

Evelyn Kocher	-	-	-	-	<i>President</i>
Eliza Plum	-	-	-	-	<i>Vice President</i>
Alberta Kimmerline	-	-	-	-	<i>Secretary</i>
Martha Smith	-	-	-	-	<i>Treasurer</i>

RECOGNIZED as a needed adjunct to musical departments of the University, the Public School Music Club, organized here in 1921, has been since its establishment one of the most progressive musical organizations on the campus.

The object of the club, according to its constitution, is to further a closer relationship among the members of the school music departments, and to promote the social and musical welfare of its members. Business meetings are held the second Tuesday of each month; when problems of local interest and national music events that are of special importance to the club are discussed. About fifty girls comprise the list of members.

For several years the club has played a prominent part in student musical productions. Last year the club participated largely in the Skit Show, "Robin Hood's Revelry," members of the club forming a background of the show as choruses.

Although it is devoted in a great measure to musical interests, it has also, in the past year, had several social events. A formal dinner in February, and an annual tea for musical students this spring were among the most important.



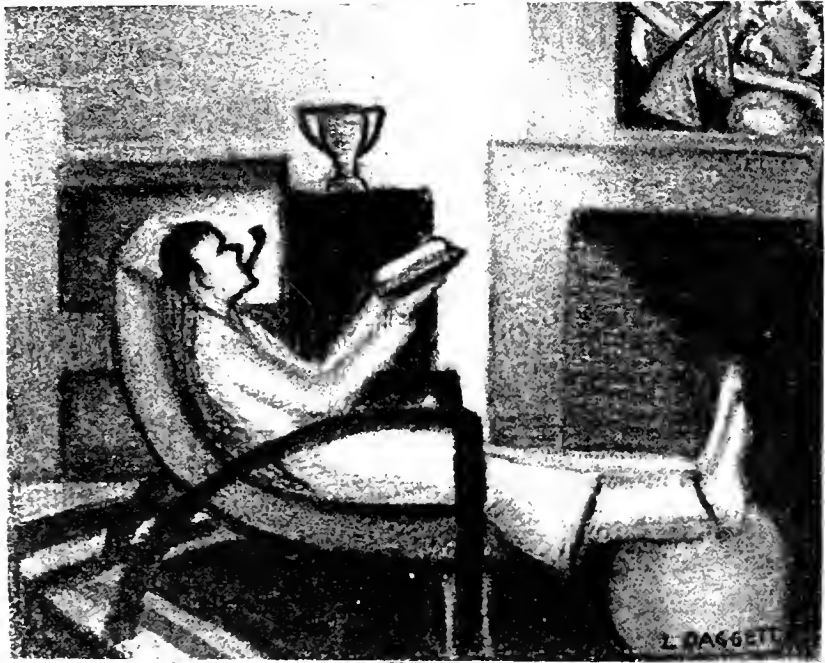

HONORARIES



Row 1:- ROBERT YOUNG, KATHERINE HYMEN, GLENN COLE
 Row 2 - LUCILLE VAN LEHN, CHARLES ETSINGER
 Absent: ISOBELLE TURNER, LAURETA HALDERMAN.

Faculty Members

DR. E. B. BRYAN, DR. J. P. PORTER, PROFESSOR A. C. GUBITZ, DEAN E. W. CHUBB, DR. A. B. SIAS, DR. EDITH WRAY,
 PROFESSOR H. J. JEDDELGH, PROFESSOR G. T. WILKINSON, DR. JOHN A. HESS, PROFESSOR RAYMER MCQUINSTON, PROFESSOR
 MARY H. FRETTS, PROFESSOR DOROTHY GAYFORD, PROFESSOR CHARLOTTE LATOURETTE, PROFESSOR THURMAN SCOTT.

Phi Beta Kappa

- | | | | | | |
|------------------------|---|---|---|---|----------------|
| Professor John A. Hess | - | - | - | - | President |
| Professor A. B. Sias | - | - | - | - | Vice President |
| Dean E. W. Chubb | - | - | - | - | Secretary |
| Dr. Edith Wray | - | - | - | - | Treasurer |

PHI BETA KAPPA, the premier organization among all college honorary scholastic fraternities, was established at William and Mary College in 1766. Lambda Chapter of Phi Beta Kappa was installed at Ohio University in the spring of 1929. There are now 114 chapters in the United States. The fraternity is not international.

Election to Phi Beta Kappa is the highest honor which may be bestowed upon a college student, the primary purpose of the fraternity being to honor scholarship. Both men and women may be elected to membership. A student, to be eligible for election to Phi Beta Kappa, must have attained senior standing, he must have maintained a scholastic average of at least 2.5 throughout his college course, placing him among the upper tenth of his class, and not less than seventy-five per cent of his work must have been in subjects of non-vocational or non-technical nature. The membership lists of Phi Beta Kappa include the most distinguished group of literary and scholarly men and women in America, a group which composes a major portion of the annual edition of "Who's Who".



ROW 1.—LOUISE DAGGETT, BETTY WILSON, GRACE STROBEL, IRENE GILLESPEY
 ROW 2.—EMILY HUMPHREY, MARION BOLMEN, MARY ALBERT, MISS WAY, MISS STAHL
 ROW 3.—MISS ABEL, MISS KLEMM, MISS BEDFORD, MISS WORK, PROF. ROOS.
 APPEAR: HELEN BEEMAN, MISS BRISON

Delta Phi Delta

DELTA PHI DELTA, professional art fraternity, is one of the most active professional groups on the Ohio Campus. Combining a study of theory with actual practice, the members pool their knowledge in an attempt to study their subject from a standpoint that is not touched upon in the classroom.

The national organization was started at the University of Kansas. The Palette Club, founded in 1909 on that campus later became the first chapter of Delta Phi Delta. The national founding occurred on May 28, 1912. Iota Chapter at Ohio University was founded in May, 1921.

Students from the art departments of both the College of Education and the College of Liberal Arts are eligible for membership. Under the direction of faculty members, the organization seeks to elect to membership the type of student that gives greatest promise of professional ability.

Part of the work of the organization was the art work in this volume. The greater part of the division and opening pages were made by members of Delta Phi Delta.





ROW 1.—HELLENE JONES, DONNA JINKS, IRMA E. VOIGT, ANNE MUMMA, JAMES PAPRITAN.
 ROW 2.—CLARA POSTON, LORNA RUDOLPH, HILDA SANDERS, EVERETT SHIMP, LUCILLE VAN LEHN.
 ROW 3.—HELENA ANTORIETTA, ELIZABETH BREESE, MARY CHESSMAN, GLENN COLE, MARGERY FISHER, EDGAR HOUSE
 Absent: CHARLES ADAMS, GRACE ALEXANDER, EDITH BEECHER, TREVA BLACK, KUHAMA BLUE, MABEL BRICKER, COLEMAN
 DIEHL, HELEN ENGELS, HELEN EVANS, MRS. LEAH FEATHERSTONE, LAURETTA HALDEMAN, DR. E. A. HANSEN,
 HAZEL HERSHMAN, CORNELIA HOLCOMB, HELEN HOOK, ALFRED HUGHES, ELEANOR HUGHES, MARION ICKIS, MRS.
 HELEN BEIDEL, PROFESSOR C. R. KINISON, GRETA LASH, LEANORE LEMMLER, DEAN T. C. McCracken, MRS. ADDA
 MACCOMBS, MRS. ETA MILLER, VELMA PHILLIPS, HELEN REYNOLDS, MILDRED RICE, CARL ROBERTS, HARRIET
 ROGERS, DR. F. S. SALISBURY, DORIS SPONSELOR, EULALIA TAGGERT, MONROE VERMILLION, PERYL WAMSLEY,
 OLIVER WOOD.

Kappa Delta Pi

KAPPA DELTA PI, honorary educational fraternity, was founded at the University of Illinois in 1909 as a local organization, the Illinois Education Club. It was incorporated under the laws of the state of Illinois on June 8, 1911. The encouragement of high professional and scholastic standings during preparation for teaching, and the recognition of outstanding service in education are the purposes of the fraternity.

Omega Chapter was installed at Ohio University on August 7, 1923, under the leadership of Dean Thomas C. McCracken, a member of Theta Chapter, Greeley, Colorado, and Dean Irma E. Voigt, of Alpha Chapter, University of Illinois. Dean McCracken has been president of the national organization of Kappa Delta Pi for the past several years.

At the end of the school year, Omega Chapter publishes a magazine, the *Omegan*, under the direction of Dean Voigt. Accounts of the year's work and news of various members make up the contents of the publication. The national fraternity published the *Kadelpian*, a quarterly, as its official organ.



Row 1.—MAXINE ANDERSON, ETHEL BECK, FRANCIS CADDEN, VIRGINIA CALDWELL.
 Row 2.—EVELYN CHISHOLM, MARY COZAD, MARY COOPER, RUTH HEESTAND.
 Row 3.—AUDREY JACOBS, DONNA JINKS, KATHRYN MYERS, VIRGINIA WATTS, CATHERINE WILSON.
 Absent: ELIZABETH DENNER, RUTH PARK, RUTH RICHEY, STEVE SEECH, NETTIE TARASUCK, CATHERINE WARY.

Eta Sigma Phi

ETA SIGMA PHI was founded at the University of Chicago in 1924 as an honorary fraternity for outstanding classical students. The following year Beta, at Northwestern University and Gamma at Ohio University were installed. Since that time the growth of the organization has been rapid. At the present time the chapter roll numbers thirty-eight chapters.

The object of bringing Beta chapter of Eta Sigma Phi to this campus was to stimulate an interest in the classical studies. Thus far this object is being realized.

Each year a Christmas card sale is held. The proceeds of this sale go to buy prizes for the bi-annual contest on Vergilian themes. The prizes for this are three loving cups which go to the writers of the three best themes submitted. The contest is open to those high schools which have some connection with the organization, either from which the members have been graduated or in which a member may be teaching. Another activity of this chapter is to offer an Eta Sigma Phi medal for the highest average in Latin to a student in any high school from which a senior of the fraternity has been graduated.

The faculty adviser of the organization is Pro. V. D. Hill. Other faculty members are Prof. Harry F. Scott and Grace G. Roberts.

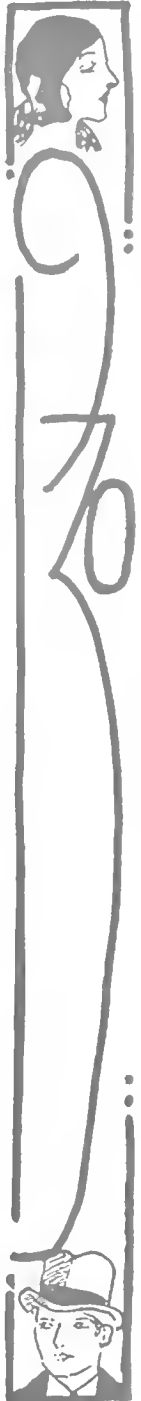



Row 1. ANGELINE BARRICK, MARY BIRD, HAROLD ROSS, CATHERINE COURTRIGHT, LORNA RUDOLPH.
 Row 2.—PAULINE WHITLATCH, WILLA KEPNER, ELIZABETH FAUBION, DAYTON SHULTHEIS, PAUL WIGGINS, ALBERT WISNER.
 Row 3.—MARGARET JOHNSON, J. W. BEHREND, J. W. BROWN, PROF. S. H. BING, PROF. H. J. JEDDELOH, PROF. I. E. ASH.
 Absent: CHARLOTTE STALEY, MICHAEL KREIDER, EDWARD COONEY, EVERETTE SHIMP, THELMA GRUBB, THOMAS JOHNSON,
 ROBERTA WILLIAMS, VIRGINIA HATHAWAY.

Alpha Kappa Delta

STUDENTS of high scholastic standing, interested in sociology, are members of Alpha Kappa Delta, national honorary sociological fraternity, which was organized here four years ago.

The organization endeavors to form a closer union among sociology students, and to promote the development of the science. Prominent sociologists from various parts of the country address the organization at its meetings. From this plan, members gain a broader viewpoint of the science, and a wide diversity of opinion is presented to them.

A marked attempt to acquaint the student with the practical side of sociology, as apart from the purely theoretical aspect, has been made in the meetings the past year. With the members more deeply interested than casual students in the field, it is possible to pursue study of sociology in actual as well as abstract phases.

Advisors of the club, under whose leadership the active members work, are Professors I. E. Ash, H. J. Jeddelloh, and S. H. Bing, of the department of Sociology.

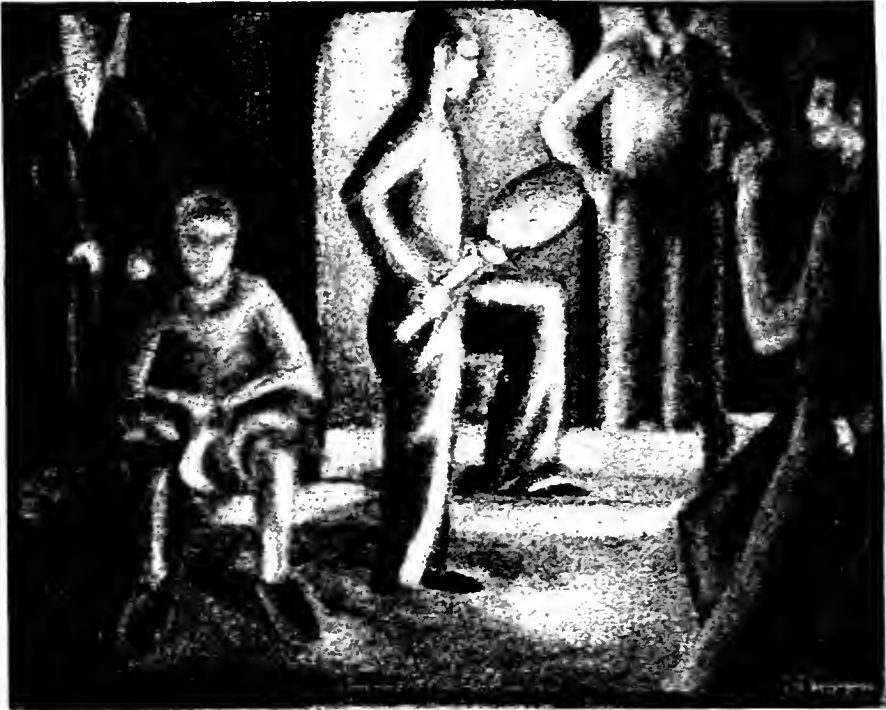

OHIO MEN



Dean of Men



JOHN REED JOHNSTON

JOHN REED JOHNSTON came to Ohio University in 1928 as the first Dean of Men for the institution. The growth of the enrollment together with the widening of the curriculum made it imperative that a man who could advise and encourage men students be summoned.

In his two years of service, Dean Johnston has devoted his entire time to moulding Ohio men. Vocational, social, and scholastic problems of students are solved by him in a manner that leaves the perplexed undergraduate confident and enlightened.

Last fall freshman week was held under the direction of the dean. In a series of meetings with both faculty members and upperclassmen, the traditions, customs, history, and purposes of the university were related to small groups of newcomers. Throughout the past year each freshman had private conferences with the dean.

Dean Johnston is to be congratulated upon his successful completion of two years devoted to removing obstacles in the path of the Ohio man. Only such a combination of executive ability, far sightedness, sympathy, and intuition, as is possessed by the dean, could have made possible the success of his work.

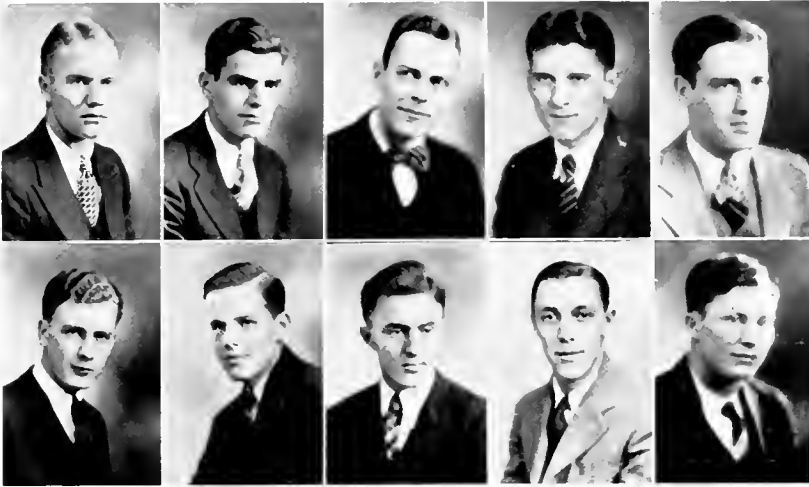

ROW 1.—DALLAS FARMER, DOUGLASS DOLE, ROBERT OHM, HARRY HALLER, DONALD DOWD.
 ROW 2.—KENNETH COULTER, JAMES PATTERSON, CHARLES ETSINGER, CARL SLACK, JOHN BRAMMER

Torch

Dallas Farmer	-	-	-	-	-	-	-	-	<i>President</i>
Douglas Dole	-	-	-	-	-	-	-	-	<i>Treasurer</i>

TORCH, Ohio University's honor society for men, was established in May, 1913.

At that time, spirit and enthusiasm were thought to be at a low ebb on the campus. Professor C. N. Mackinnon recognized this fact and sought a means of changing the situation. The establishment of Torch resulted.

In establishing it the requisites were made of such high standards that only those who had really accomplished something worthwhile for the university could become eligible for membership. The undergraduate's activities must have been in two major fields at least before he could have been considered. His scholarship must also have met the organization's requirements in average for his years spent here, and the candidate must be a good campus citizen. A democratic attitude and the ability to mix well are essential.

A fine display of sacrifice was made by the founders of Torch. The group that first composed it, selected the men whom they believed to be worthy of such honor. After selections were made they withdrew from the meetings and the organization in order that the campus would not misunderstand their purpose in creating the groups.

Torch was established for the purpose of recognizing outstanding achievements in the above mentioned three fields. It stands as a goal rather than as a means to an end.

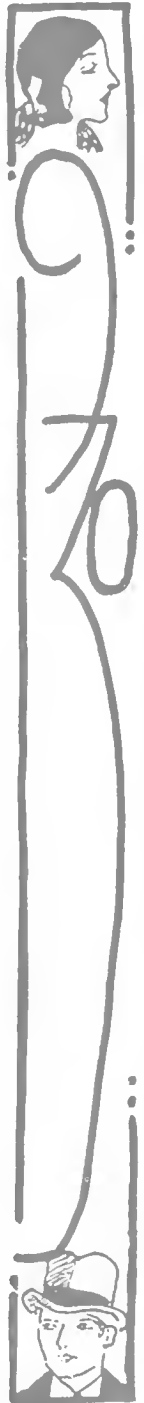



Row 1. JAMES PATTERSON, HARRY HALLER, TED HAINES, BUD KEEFE, CARL SLACK, WILLIAM ELLIOT, ELMER WEST.
 Row 2. KENNETH COULTER, MARCUS WESTERVILT, GAIL TURPIN, ALFRED RUDICH, MARION YENNEY, PAT O'MALLEY,
 AL. GREGORY, GEORGE SEEDHOUSE.
 Row 3. DON BERRETT, ROSS BRINK, ROBERT LEAKE, WELLS MCCANN, RODGER EIKENBERRY, DOUGLAS DOLE, ROBERT OHM,
 EUGENE COTTER.
 Absent: CHARLES NAUS, KENDALL QUERY, EDGAR ZICK, HUGH CLIFTON, CLARENCE BILLETTE.

Blue Key

James Patterson	-	-	-	-	-	President
Kendall Query	-	-	-	-	-	Vice President
Harry Haller	-	-	-	-	-	Secretary
Ted Haines	-	-	-	-	-	Treasurer

FOUR years ago a group of upperclassmen formed an organization dedicated to the promotion of campus activities and the better interests of Ohio University. One year later, in 1927, a charter was granted by the honorary men's organization, Blue Key, the local group becoming the twenty-eighth of the society.

Blue Key was founded at the University of Florida by several undergraduate students who realized the need on their campus for an organization which would sponsor affairs and pledge itself to the progress of the University. In a short time the scope of its activities spread to other schools, and chapters were installed, until now Blue Key is represented at many of the nations leading colleges and universities.

Blue Key has as its standards, scholarship, student activities, and campus leadership, upon which the selection of members is based. Membership is composed of two men from each social and professional fraternity and two unaffiliated representatives. Meetings are held twice a month one of which is a luncheon meeting, at which plans and problems of interest to Ohio University are discussed.



ROW 1.—KENNETH COULTER, CARL SLACK, RALPH BROWN
 ROW 2.—ROBERT YOUNG, ROBERT WHITTIER, GLENN COLE.
 Absent: LEONARD HENNINGER, EVERETT SHIMP.

Phi Delta Gamma

Kenneth Coulter	-	-	-	-	-	<i>President</i>
Ralph Brown	-	-	-	-	-	<i>Secretary</i>

IN October, 1923, Russell Tubaugh, Claire Hughley, Loren Statts, and Norris Murphy met to discuss and study poetry. From their study of poetry they became interested in expression and public speaking. The organization grew and as the emphasis was put more and more on public speaking and debate, it became very prominent, not only on the campus, but wherever its members made an appearance in debate or public speaking.

Their reward for their efforts came when a letter was received by Professor Cooper, of the Department of Public Speaking from the national headquarters of Phi Delta Gamma expressing a desire to install a chapter here.

The Ohio University chapter of Phi Delta Gamma was officially established June 17, 1924.

At the present time the organization is interested primarily in debate. More than half of the members have been on the Ohio University varsity debating team. They have also promoted intramural debate by offering a silver loving cup to the organization winning the debate held under their auspices.

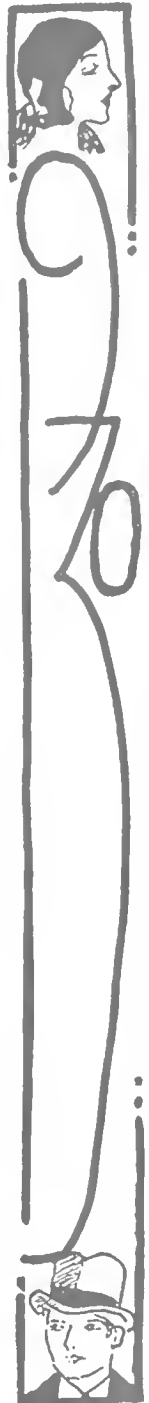



Phi Mu Alpha

Donald Dowd -	-	-	-	-	-	-	-	<i>President</i>
Norris Beasley -	-	-	-	-	-	-	-	<i>Secretary</i>
Prof. E. E. Ray -	-	-	-	-	-	-	-	<i>Treasurer</i>

THE need of an organization for the promotion of music upon the Ohio campus has ever been to the fore, and the dreams of those interested in the project were finally realized seven years ago through the efforts of Professor C. C. Robinson.

The establishment of Schubert Club was the first move in a drive toward the goal of a national musical fraternity for the advancement of music in the university.

In April, 1924, the final step was taken when Alpha Kappa chapter of Phi Mu Alpha, Sinfonia, took its place among the campus organizations.

Steady growth of the group has marked the passing of the years here, until now Phi Mu Alpha exercises a powerful influence in the realm of music and numbers among its members many of the leading men on the campus.

Many musical attractions are sponsored by the group each year, one in connection with Sigma Alpha Iota, girl's honorary musical, until now the unfamiliar observer can easily notice a growth in the appreciation of music throughout the school.

The school owes a great deal to this group for its splendid fight to establish a love of music in the student body, for Phi Mu Alpha has done much toward the attainment of this goal.



ROW 1 - DON DOWD, EARNEST E. RAY, NORRIS BEASLEY, PROF. C. C. ROBINSON, CHARLES ETSINGER.
 ROW 2 - EDWIN HELLEBRANDT, CURTISS W. JANSSEN, OREN PATCH, JAMES PATTERSON, RUSSELL UNKRICH.
 ROW 3 - ROBERT YOUNG, PAUL YOUNG, PROF. FENZEL, PROF. GIAUQUE, PROF. KRESGE.
 ROW 4 - PROF. THOMAS, CLARK WILLIAMS, PROF. WILSON, PROF. INGERHAM, PROF. LEKBERG, PROF. SEBRING.
 Absent: WILLIAM BENNETT SHIMP, PROF. RENKENBERGER, EARL BECKLEY, ARTHUR CAMERON, CHARLES CAMERON, PETER GOOD
 Chapter Honorary Member, DR. E. B. BRYAN



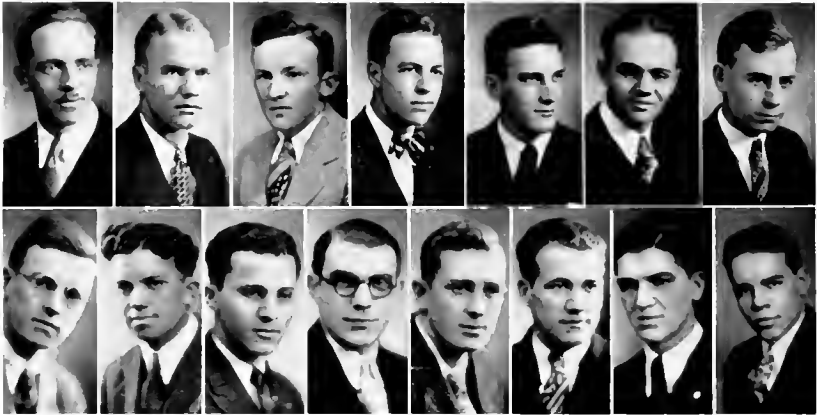

ROW 1 — JOHN DISSLY, DALLAS FARMER, HOWARD GRAY, THOMAS ELDER, NORVAL GREEN, HERBERT ADCOCK, RUSSELL KELCH.
 ROW 2 — W. C. VAN BESSUM, CHARLES C. COLUMBO, ANTHONY DANELLO, EARL D. KELLER, DALE D. WARNER, WALTER
 B. ESTEP, PHINEAS V. LOYER, WILLIAM SMITH, JR.
 Absent: EVERETT MCCOPPIN, DELMAR RUSSELL, LEE FURNELL, CLINTON EDGETT, TRUMAN WALLACE, GEORGE WYCOFF,
 R. F. MULBARGER.

Pi Epsilon Mu

Everett McCoppin - - - - - *President*

John Dissly - - - - - *Secretary-treasurer*

ADMITTING this year, for the first time since 1926, men who were connected with social fraternities, Pi Epsilon Mu, honorary engineering fraternity, again is taking an active part in campus affairs following a three year period of comparative inactivity.

Selection for membership in the fraternity is considered the highest engineering honor attainable in campus activities. Only sophomore, junior, and senior engineering students whose grades are rated above the average are considered for membership. For the period between 1926 and 1929, men holding membership in social fraternities on the campus were ineligible for Pi Epsilon Mu, but the new ruling, which went into effect at the beginning of the year, admits outstanding engineering students irrespective of fraternal affiliations.

Pi Epsilon Mu was first established here in 1922, as an honorary for electrical engineering students. In 1925 it became open to civil engineering students as well. Weekly meetings are held on Tuesdays, when original papers are read concerning related engineering subjects. Frequently, well known engineers address the group.

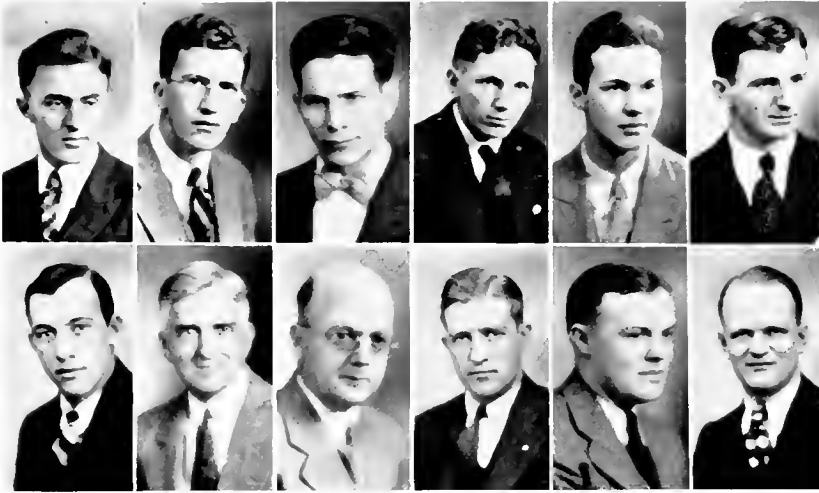

ROW 1.—CHARLES ETSINGER, THOMAS BYRNE, JOHN ALDEN, MICHAEL GRABAN, ROBERT LEAKE, ELMER DINGLEDAV
 ROW 2.—DAVID STEIN, PROF. G. S. LASHER, CHARLES HARRIS, ARTHUR SUSSOT, WILLIAM SMILEY, LEMAN FARIS
 Absent: ERNEST PELOCK.

Delta Gamma Mu

Charles Etsinger	-	-	-	-	President
Thomas Byrne	-	-	-	-	Vice President
John Alden	-	-	-	-	Secretary-treasurer

COMPOSED of outstanding junior and senior men in the school of journalism, Delta Gamma Mu is a group organized with the intention of supplementing classroom work with actual experience in the newspaper game.

Men prominent in the field of journalism from many parts of Ohio are invited by the group to present the things that are, in their minds, the most important phases of news gathering and writing. At almost every one of the weekly meetings of the group, some experienced journalist is present, relating experiences and answering questions.

When Will Irwin, who is called "the ace of correspondents", was in Athens as a part of the Music-Lecture Course, a banquet in his honor was arranged by the group.

The organization was founded in 1928. Members of the faculty of the department of Journalism were instrumental in the establishment of the group and have shown great interest in its progress since its beginning. The editorial rooms of the Athens Messenger are used as a meeting place.

Alumni members of the group were able to secure excellent positions after graduation through the contacts established while members of Delta Gamma Mu.

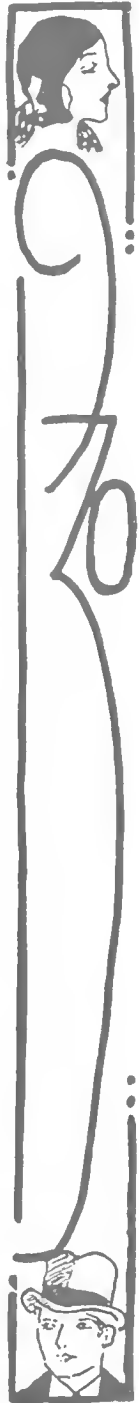



Row 1—THOMAS A. ELDER, A. L. GREGORY, W. B. ESTEP, J. W. BEST JR.
 Row 2—H. E. SWIGART, A. T. HANDEL, R. V. KELCH, W. L. LANE.
 Row 3—H. V. ADCOCK, W. H. MILLER, R. A. MYLIS, C. M. BARCOCK, N. TECAU.
 Absent: T. M. WALLACE, C. B. WYCOFF, I. E. CREIGHTON, C. EDJETT, G. R. ROSE, WIBLE FRANK, E. J. MCCOPPIN,
 HOWARD GREY, FLOYD PIERCE

The American Institute of Electrical Engineers

T. A. Elder	-	-	-	-	-	President
A. L. Gregory	-	-	-	-	-	Vice President
Everett McCoppin	-	-	-	-	-	Secretary

THE American Institute of Electrical Engineers is the representative national organization of the electrical engineering profession. It was founded in 1884 with the idea of advancing the interest of electrical engineering and of allied arts and sciences, the maintenance of a high professional standing among its members, and the development of the individual engineer.

The local chapter was founded, as were others, to give students the benefits of the research carried on by the organization and to give them an added interest in the profession that they intend to follow. They are eligible upon graduation with the degree of Bachelor of Science in Electrical Engineering to become members of the national organization which is made up of the foremost workers of the field.

Membership in the local organization is limited to those above the freshman rank, who are majoring in electrical engineering, and who are enrolled in the institute.

Meetings of the chapter are held at regular intervals. These are characterized by discussions and talks on the subject.

Professor Albert A. Atkinson is the faculty advisor and was largely responsible for the existence of a branch of the institute on this campus.



BACK ROW —RAYMOND SMITH, BOB KINNEY, HEBER RIEGAL, FRED GROSS, CHARLES ZIKA.
FRONT ROW —GARTH KELLER, EARL STICKLEN, SANDFORD KEAIRNS, GEORGE B. WYCKOFF

Phi Sigma Upsilon

Sandford Keairns	-	-	-	-	President
Earl Sticklen	-	-	-	-	Secretary-treasurer
Robert Kinney	-	-	-	-	Chairman

TAKING an active part in campus activities in spite of its newness, Phi Sigma Upsilon, Christian church fraternity, is one of the most recent church organizations founded here. The greek letter society was organized last fall by a group of men at the church.

The new club fills a definite need in the church, providing friendly contacts and social gatherings for the younger church members. Twelve charter members participated in the formation. They are: Sandford Keairns, Earl Sticklen, Robert Kinney, George Wyckoff, Charles Zeki, George Wagner, Garth Keller, Harold Taff, Raymond Smith, Fred Gross, Heber Riegel, and Earl Pflieger.

Phi Sigma Upsilon aims to foster better Christian fellowship and bring Christian men on the campus into a closer social environment. It has as its motto, "Unity, Fellowship, and Service." Meetings of the club are held on the first and third Wednesdays of each month. It has sponsored several parties during its first year of existence, and has filled a much needed want of those students who are members of no social fraternity or similar order.

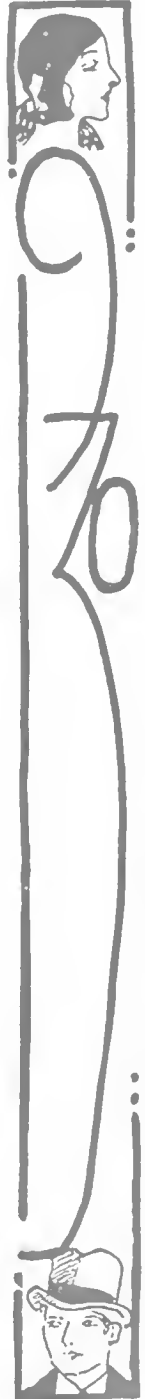



Row 1 MICHAEL KREIDER, MILTON FELLOWS, RALPH WALKER, GLENN COLE, EDWIN COOPER
 Row 2 LEWIS GETTINGS, DOUGLAS GRAFFLIN, WILLIAM MILLER, WILLIAM SMITH, EDWARD McCALL
 Row 3 ROBERT WHITTIER, RAYMOND FULLER, ARTHUR WOODWORTH, PAUL HAUSERMAN, EDWARD ROSSER
 Absent IRWIN BOETTICHER, IVAN McLEAD, LLOYD SEIFERT, RALPH WAL, EDWIN BOETTICHER, KENNETH GILLIAN, NELSON UNDERWOOD, KENNETH RISCH, HERBERT PARKER, GLENN GILMORE, A. M. LEONARD, TRUMAN WALLACE.

Mu Sigma Mu

Michael Kreider	-	-	-	-	President
Irwin Boetticher	-	-	-	-	Vice President
Milton Fellows	-	-	-	-	Secretary
Ralph Walker	-	-	-	-	Treasurer

BELIEF that organization of a fraternity for Methodist student men would further the creation and maintenance of a firm relationship between the college and the church lead in December of 1928 to the establishment of Alpha Chapter, Mu Sigma Mu, here. Nineteen university students signed the charter.

Although the fraternity is of a social-religious character, membership in the organization resembles that of an honorary, since it recognizes exceptional service to the church. Membership is open to Methodist and Methodist preference students who have shown special interest in participation in church activities.

Mu Sigma Mu played a large part in the campaign for affiliate members last fall. The outstanding project cared for during the current year was the soliciting of funds for the establishment of a library at the church. The keyword of the organization is service.

Arlie Krussell, student pastor of the church, is adviser for the group. Active members are:

Kermit A. Blosser	Glenn A. Cole	Edwin Cooper	Milton Fellows
Lewis Gettings	Douglas Grafflin	Michael Krider	William Miller
William Smith	Lloyd Seifert	Ralph Walker	Edwin Boetticher
Irwin Boetticher	Kenneth Gillian	Edward McCall	Nelson Underwood
		Robert Whittier	

Pledge: Kenneth Risch, Raymond Fuller, Herbert Parker, Arthur Woodworth, Glenn Gilmore, A. M. Leonard, Paul Hauserman, Truman Wallace, Edward Rosser.

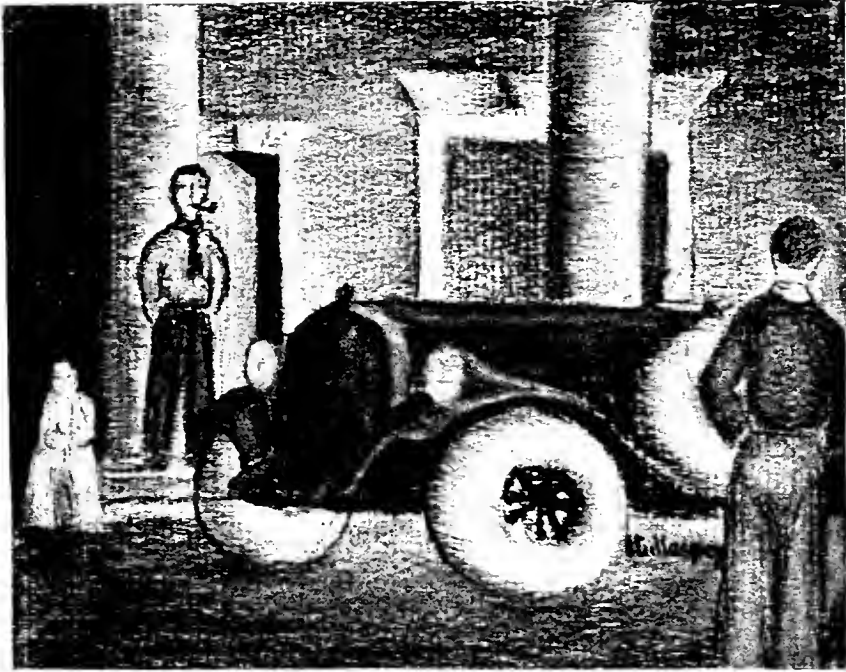
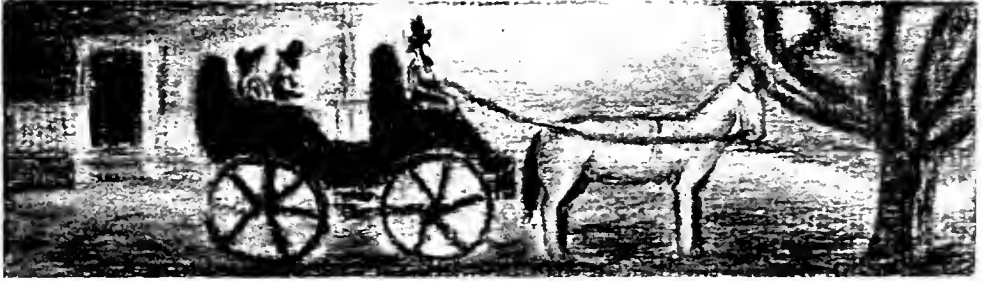

FRATERNITIES

Beta Theta Pi

FOUNDED AT MIAMI UNIVERSITY 1839

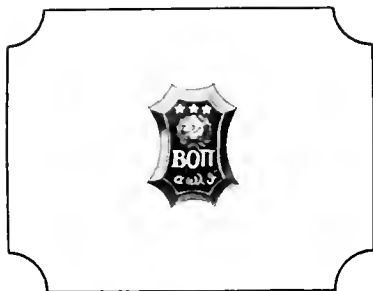

Faculty Members

D. S. Grones	C. M. Copeland
W. F. Copeland	W. A. Matheny
George McLaughlin	Evan Jones
Edward Gaylor	Clark Williams

Row 1 - HUGH CLIFTON, '30, POMEROY; LORENTZ STOUT, '31, CLARKSBURG; ROGERS EIKENBERRY, '31, HAMILTON; DAVID BAUMHART, '31, VERMILLION.

Row 2 - LEO POTTS, '31, URRICHVILLE; GEORGE BROWN, '31, MALDEN, MASS.; HAROLD MASON, '30, COLUMBUS; WILLIAM PHILLIPS, '32, ATHENS.

Row 3 - SAMUEL MCELLOWNEY, '32, NEW MARTINSVILLE; JOHN WOLFE, JR., '32, GALLIPOLIS; B. F. BECKER, JR., '31, CARBONDALE; FRANCIS CRIDER, '33, ZANESVILLE; EDWARD STOKLIEN, '33, NELSONVILLE.

ALUMNI - JOSEPH DANDO, '31, WELLSVILLE; FRANK BONFIELD, '30, ATHENS; CARL CAMPBELL, '31, NELSONVILLE; JAMES CLIFFORD, '32, CLARKSBURG; WILLIAM MARTINEK, '31, VERMILLION; ROBERT LOUCKS, '31, ATHENS; WARREN LOUCKS, '31, ATHENS; JOHN DANIELS, '31, NORTH RIDGEVILLE; CHARLES GAYLORD, '30, SPRINGFIELD; JOHN WADLEY, '32, ATHENS; HOWARD BLAINE, '32, PITTSBURGH; ARTHUR HANNA, '31, PITTSBURGH; CHARLES HARPER, '32, POINT PLEASANT; CHARLES SMITH, '32, CELINA; GORDON LOGAN, '32, LAKEWOOD; HAL CUMMINGS, '31, URRICHVILLE.



Beta Theta Pi

BETA KAPPA CHAPTER 1841

Town Alumni

Fred Wheaton
 R. W. Finsterwald
 C. M. Copeland
 W. A. Matheny
 Evan Jones
 Judge Worstell
 Rolland Jones
 R. H. White
 Joseph Basom
 W. H. Logan
 W. R. Phillips
 Lawrence Worstell
 Herbert McConahay
 H. R. McVay
 W. B. Lawrence
 John Armstrong
 Felford Nelson

Roger Jones
 Dow Grones
 W. F. Copeland
 George McLaughlin
 Clark Williams
 T. M. Wolfe
 F. D. Forsyth
 Dwight Williams
 W. W. Lee
 J. D. Brown
 James Basom
 Walter Muir
 Clyde Gibson
 P. B. Lawrence
 Earl C. Krieger
 Carl Wilson
 Harold Wise

Floyd Williams



ROW 1—JACK SWANSON, '33, ATHENS; CHARLES WEBER, '33, LIMA; GEORGE MEYERS, '33, DORMONT, PA.; CLAIR PARKIN, '33, DORMONT, PA.; CHARLES KELLENBERGER, '33, CHILlicothe.
 ROW 2—HOWARD BOGART, '33, VERMILION; GEORGE DANIELS, '33, NORTH RIDGEVILLE; ROBERT RANDOLPH, '33, CLARKSBURG; HARRY WADDELL, '33, CLARKSBURG; DONALD EMBLEM, '33, ELMIRA, N. Y.
 ROW 3—JOHN BOND, '33, LOGAN; FOSTER CORNWELL, '32, ATHENS; ROGER KITTLE, '33, ATHENS; WALTER CORLEY, '33, CLEVELAND; FRANK COWAN, '32, CLEVELAND.

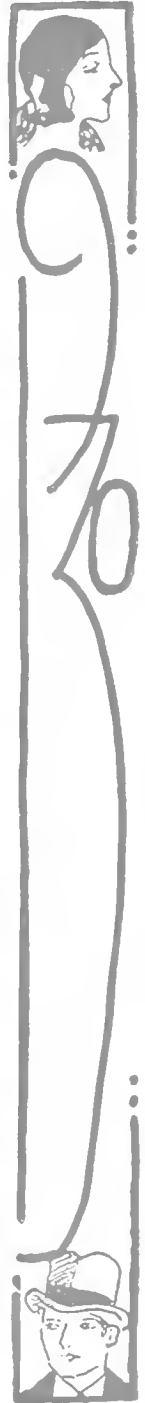
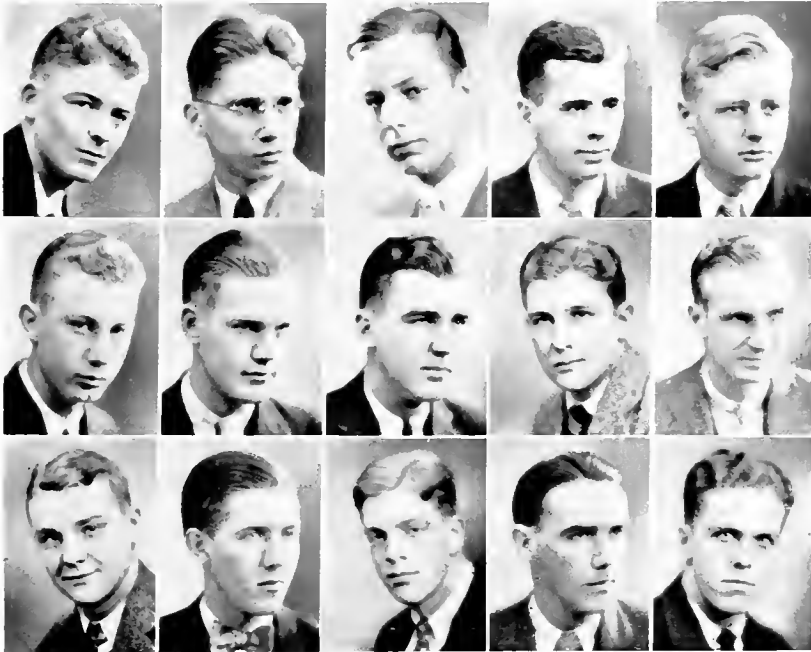

Delta Tau Delta

FOUNDED AT BETHANY COLLEGE, 1859



Faculty Members

Hiram Roy Wilson	Willfred Mauck
G. H. Parks	W. H. Herbert
T. N. Hoover	M. D. Hughes
F. B. Gillem	A. J. Palmer

- Row 1. ROBERT OHM, '30, WILLOUGHBY; NORRIS BEASLEY, '30, ATHENS; PAUL BEEDE, '30, YOUNGSTOWN; KENDALL QUERY, '30, WILKINSBURG, PA.; DILLON CUNDIFF, '30, PARKERSBURG, W. VA.; WALTER BEGLAND, '31, GNADENHUTTON; JESS BEST, '31, HOMESTEAD, PA.
- Row 2. THOMAS BYRNE, '31, WILKINSBURG, PA.; LAWRENCE COLBERT, '31, GLOUSTER; LOGAN FRY, '31, AKRON; CHARLES GRESSLE, '31, HAMILTON; CLYDE NEWELL, '31, ROCKEY RIVER; LEE SELLARS, '31, GLOUSTER; JOHN SPRAGUE, '31, ATHENS.
- Row 3. GERALD TRAINER, '31, WILLIAMSTOWN, W. VA.; HOLMES BECKWITH, '32, PARKERSBURG, W. VA.; JOHN EARLEY, '32, NEW CASTLE, PA.; THOMAS EVANS, '32, HOMESTEAD, PA.; ARTHUR HUGHES, '32, AKRON; CARROLL LEFAVOR, '32, GLOUSTER; HAROLD LE FAVOR, '32, GLOUSTER.
- Absent. GEORGE LOCKMAN, '30, HAMILTON; CHARLES ENGLEBRIED, '31, ROCKY RIVER; RICHARD GOSS, '31, HAMILTON; WALLACE JOHNSON, '31, RIPLEY, NEW YORK.



Delta Tau Delta

BETA CHAPTER 1862

Town Alumni

Harold Coe	Clarence Roach
L. G. Connett	H. C. Bobo
R. C. Connett	E. J. Jones
E. R. Lash, Sr.	J. P. Dana
E. R. Lash, Jr.	Donald Millikan
A. B. Wells	Albert Rink
Robert Hess	George Dvson
W. H. Beckwith	



- ROW 1. WILLIAM MARTINDILL, '32, HAMDEN; FRANK MASTICK, '32, NORTH OLMSTED; ROBERT OSIER, '32, HAMDEN; RICHARD ROWE, '32, CLEVELAND; JOHN TONER, '32, WILKINSBURG, PA.; JOHN TRACE, '32, ZANESVILLE; REXFORD BAXTER, '33, ELMIRA, NEW YORK.
- ROW 2. CHARLES BEACH, '33, DELMAR, DEL.; HAROLD BROWN, '33, PARKERSBURG, W. VA.; WILLIAM COOPER, '33, ATHENS; ROBERT GARDNER, '33, GLOUSTER; PAUL HAMER, '33, PORTSMOUTH; CLIFFORD HUGHES, '33, AKRON; HILTON JAYNE, '33, ELMIRA, N. Y.
- ROW 3. JACOB KING, '33, McARTHUR; HOWARD MARTIN, '33, ELSPIRA, N. Y.; EDGAR MCKEE, '33, BUTLER, PA.; WALLACE LUTHEY, '33, CLEVELAND; GEORGE STRAUS, '33, YOUNGSTOWN; DAVID TITUS, '33, WATKINS GLEN, N. Y.; HERSHEL WHITING, '33, PARKERSBURG, PA.; JOHN WILSON, '33, ELMIRA, N. Y.
- Absent: WALTER WILLIAMS, '32, CLEVELAND; ALFRED GARDNER, CAREY.



Phi Delta Theta

FOUNDED AT MIAMI UNIVERSITY, 1848

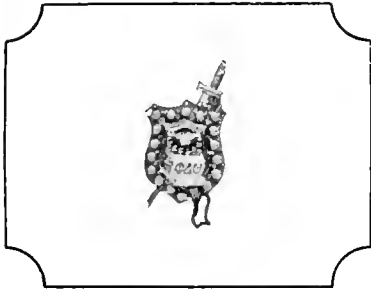

Faculty Members

A. A. Atkinson
B. R. Goldsberry

- ROW 1. WILLIAM WOLFE, '30, COLUMBUS; PAUL BECKLEY, '31, ATHENS; HARRY MAHAN, '31, ASHTABULA; JACK PRESTON, '31, ATHENS; EDWARD RUSTIN, '31, ATHENS; WALTER C. VAN BUSSUM, '31, UNIONTOWN, KY.; MARSHALL GRIFFITH, '31, WILKINSBERG, PA.
- ROW 2. GEORGE WILLIAMS, '31, NILES; SAMUEL WEBB, '31, CLEVELAND; RALPH CLARK, '32, ATHENS; JOHN BEHRENDT, '32, CLEVELAND; LOUIS DAVIS, '32, JACKSON; GEORGE EVANS, '32, HUBBARD; HERBERT KALKLOSH, '32, MT. STERLING.
- ROW 3. ROSS SAMS, '32, ATHENS; CURTIS SMITH, '32, ASHTABULA; TERRY REED, '32, LAKEWOOD; LOUIS SCHUCK, '32, NEW CUMBERLAND; DANIEL KRAPP, '32, VERMILION; PAUL WHITE, '32, NILES; WILLIAM EDWARDS, '32, NEW STRAITSVILLE.
- Absent: EARL HOKER, '30, ATHENS; WILLIAM O'HARA, '31, TOLEDO; JOE ESMONT, '32, CANTON.



Phi Delta Theta

OHIO GAMMA CHAPTER 1868

Town Alumni

W. S. Barker
A. E. Beckley
C. R. Bruckles
D. Davis
G. L. Evans
T. W. Craig
C. H. Norris
R. C. Hopkins
H. W. Link
C. J. O'Blenness
J. H. Preston
C. L. Walsh
C. Woodworth
D. R. Zenner

H. C. Beckley
W. E. Beckley
W. W. Connet
B. Danford
H. Foster
O. Fulton
J. M. Higgins
J. E. Kircher
R. W. McKinstry
J. H. Price
L. D. Poston
R. S. Wood
E. D. Woodworth
J. Bolin



Row 1.—DALE WERNER, '32, MIDDLEPORT; GEORGE McMAHON, '32, CLEVELAND; WILLIAM WILLIAMS, '32, VERMILION; GORDON ENSMINGER, '32, CLEVELAND; LINDSEY CARTWRIGHT, '33, YOUNGSTOWN; RONDEL CLINE, '33, LOGAN; MAX DYE, '33, POMEROY.
Row 2.—JOHN GROUNDWATER, '33, CLEVELAND; DALE HAWKINS, '33, FREDERICKSTOWN, PA.; JAMES LAVARACK, '33, NILES; HOWARD MORGAN, '33, OAK HILL; JACK MOSS, '33, YOUNGSTOWN; CHARLES REAMER, '33, WILKINSBURG, PA.; RALPH STEINER, '33, ORRVILLE.
Row 3.—KENNETH WALTERS, '33, HUBBARD; THOMAS WILLIAMS, '33, VERMILION; STACY WOLFE, '33, FORT LAUDERDALE, FLA.; NELSON FISHER, '33, WARREN; ROBERT WILLOUGHBY, '33, MT. STERLING; CHARLES HAMILTON, '32, FRAZERSBURG; REX KOONS, '33, ATHENS; WILLARD ASHWORTH, '33, MIDDLEPORT.
Absent: HAROLD CRUISE, '33, LOGAN.



Sigma Pi

FOUNDED AT VINCENNES UNIVERSITY, 1897

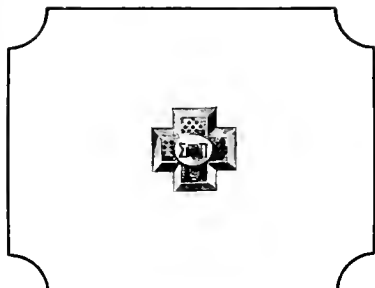

Faculty Members

W. H. Fenzel
 R. F. Beckert
 A. C. Gubitz
 A. R. Kresge
 A. H. Rhoades

Row 1. M. F. YENNEY, '30, PIQUA; DOUGLAS DOLF, '30, LIMA; JOHN HULBERT, '30, PAINSVILLE; DARREL GROVE, '30, LIMA; HAROLD KING, '30, ZANESVILLE
 Row 2. FRID BEACH, '31, SEVILLE; RALPH JONES, '30, CALDWELL; MARION FISHER, '31, MCCONNELLSVILLE; JAMES PALDA, '31, CLEVELAND; JOE MCCULLOUGH, '31, THE PLAINS; HAROLD PERCE, '33, NEWARK
 Row 3. HAROLD WEST, '31, NORTH FAIRFIELD; EDWARD PAUL, '31, FREMONT; KENNER AGNEW, '31, MARTINS FERRY; RUSSELL UNKRICH, '31, SANDUSKY; EDWARD RUSSER, '32, ATHENS; ARTHUR LANGE, '32, SANDUSKY
 Row 4. LAWRENCE RHODES, '32, NEWARK; MCCLEEN WATSON, '32, ZANESVILLE; ROBERT CORACE, '32, PITTSBURGH, PA.; PAUL SWEENEY, '32, AMSTERDAM; HAROLD KENNARD, '32, MCCONNELLSVILLE; CLARK GABRIEL, '32, CALDWELL
 Absent: ROBERT FERGUSON, '32 BUCYRUS.



Sigma Pi

EPSILON CHAPTER, 1910

Town Alumni

Dr. John R. Sprague	Wm. Lenhardt
Harley E. Moler	Ed. Sherman
Harry Barstow	Ray Sherman
Wm. G. Moler	Wyatt H. Cunningham
E. S. Finsterwald	D. H. Sams
Fred Radford	



ROW 1. CLARK GRAY, '32, CALDWELL; ALLAN KOONTS, '32, NEW LEXINGTON; ARNO REUTER, '32, NEW YORK; RAY MILES, '32, ZANESVILLE; PAUL YOUNG, '32, BREMEN.
 ROW 2.—CARL EDMUNSTON, '32, LIMA; CHARLES HOLTZBERRY, '32, NEWARK; LEVIATT GARD, '32, ATHENS; ROBERT SMITH, '32, BREMEN; ROBERT ANDERSON, '33, SIDNEY.
 ROW 3.—BAYARD FLICK, '33, SALEM; LAWRENCE FLINN, '33, BEREA; PORTER CRAWFORD, '33, SEVILLE; LINDLEY SMITH, '33, MANSFIELD; GLENN BROOMALL, '33, SALEM; HAROLD PIERCE, '33, NEWARK.
 ROW 4. ROBERT COOPER, '33, NEWARK; ALBERT FISHER, '33, MCCONNELLSVILLE; JAMES SCULLION, '33, SALFIM; GEORGE WOOLWEAVER, '33, MCCONNELLSVILLE; CHARLES MINISTER, '33, CHAUNCY; ROY BAUNUCH, '33, MINERVA



Phi Kappa Tau

FOUNDED AT MIAMI UNIVERSITY, 1906

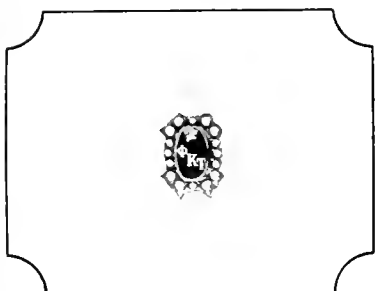

Faculty Members

B. T. Grover
James Householder
William F. Smiley
W. H. Cooper

- ROW 1 TED HAINES, '30, TOLEDO; VINCENT JUKES, '30, CLEVELAND; WALTER ARDNER, '30, TOLEDO; GEORGE KRIVNAC, '30, CLEVELAND.
ROW 2 JAMES LEES, '32, AMHERST; CHARLES KOTERBA, '30, COLUMBUS; SAM TRACY, '30, COLUMBUS; JOHN SCHNEIDER, '32, CLEVELAND.
ROW 3 HAROLD ROSS, '30, ATHENS; DEAN PETERS, '32, MILLERSPORT; DONALD DOWD, '30, PHILADELPHIA, PA.; STANLEY HOWARD, '32, MILLFIELD.
ROW 4 DAVID REECE, '32, HAMILTON; WILLIAM THOMAS, '32, SHARPSVILLE; PAUL E. ALLSHOUSE, '33, AKRON; CARL ASHBAUGH, '33, SHAWNEE.
Absent: GEORGE HASTINGS, '30, MALDEN, MASS.; FRANK GORDON, '30, CLEVELAND; WILLIAM CARLE, '31, AKRON; JAMES BERRY, '31, COLUMBUS.



Phi Kappa Tau

BETA CHAPTER 1917

Town Alumnæ

Ernest Algeo	Watt Grover
Edward Algeo	J. Rose
John Algeo	Herman Humphrey
K. C. Farnsworth	P. B. McKinley
P. F. Good	Ben Roberts
Paul Theisen	



ROW 1. STANLEY BOYER, '33, AKRON; KENNETH BRACE, '33, ELMIRA, N. Y.; RUDOLPH BREED, '33, TOLEDO; GEORGE BENEDICT, '33, ERIE, PA.
 ROW 2.—GEORGE COLLINS, '33, SIDNEY; JOE COLVIN, '33, PORTSMOUTH; JOE CONLON, '33, SHARON, PA.; WILBUR HOTCHKISS, '33, DILLONDALE.
 ROW 3 —JOHN HOWELL, '33, McARTHUR; JAMES HUNT, '33, CLEVELAND; DELBERT PHILLIPS, '33, WEST LAFAYETTE; CARL SEIVERS, '33, SHARON, PA.
 ROW 4 —HERMAN HUNE, '33, CALDWELL; ELMO LILLEY, '33, PORTSMOUTH; CARL LAMLEY, '33, CALDWELL; LON HARRISON, '33, WILKESVILLE.
 Absent —REN L. BURKE, '32, PAULDING; HUGH COVERT, '32, DORMONT, PA.; DON DAWSON, '32, NEW LONDON; HOWARD DOLL, '33, PORTSMOUTH; ADDISON HUDSON, '32, COLUMBUS; FRED IFFERY, '33, TOLEDO; KENNETH JONES, '33, ATHENS; RUSSELL MORRIS, '33, OBERLIN; D. E. RILEY, '33, ATHENS.

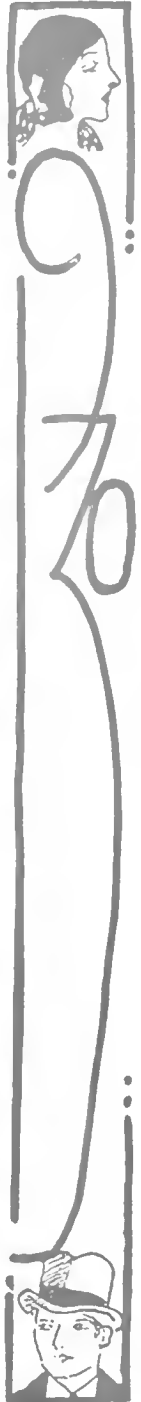



Lambda Chi Alpha

FOUNDED AT BOSTON UNIVERSITY 1909

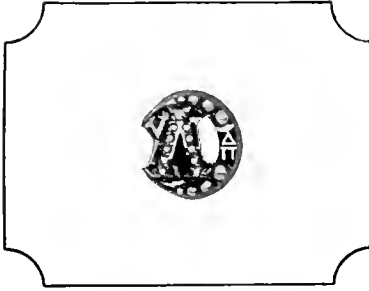

Faculty Members

J. R. Morton
B. A. Renkenberger
N. D. Thomas

Row 1. ROBERT POWELL, '32, PARKERSBURG; ALBERT GREGORY, '31, STEUBENVILLE; GEORGE SEEDHOUSE, '30, ROCKY RIVER
Row 2. PAUL CRITES, '31, ROCKY RIVER; FRED, BLAETTNAER, '31, POMEROY; HILTON FOSTER, '32, WARSAW; THOMAS HARRIS, '32, JOHNSTOWN
Row 3. RUSSELL HOAG, '32, ROCKY RIVER; RICHARD DEBUSY, '32, PARKERSBURG; ROBERT STROHMEIER, '32, AMHERST;
Absent: CHARLES MCCORMICK, '32, BRADFORD
Absent: CLAUDE CHRISMAN, '32, MT. VERNON; GEORGE EIDSON, '30, GREENVILLE



Lambda Chi Alpha

ALPHA OMEGA CHAPTER 1918

Town Ahanni
Wilson Smith
Phillip Ong



Row 1 --NORTON WEBER, '32, CLEVELAND; GLENETH FRYE, '32, ALLENSVILLE; AUGUST COMPTON, '33, POMEROY;
THEODORE SMITH, '33, POMEROY.
Row 2 - ROBERT ALLEN, '32, COLUMBUS; RUSSELL ZOOK, '33, STEUBENVILLE; HARRISON SLAUGHTER, '33, LEESBURG; WILBER
HOAG, '33, ROCKY RIVER
Row 3.- NORMAN TAYLOR, '33, PARKERSBURG; ARTHUR PEFFLE, '33, AKRON; JAMES VAN ATTA, '33, ROBERT REED, '33,
ROCKY RIVER
Absent: HARRY KELLY, '32, ASHTABULA; RALPH MILLER, '32, ORRVILLE; CARLTON BROOKS, '33, WELLSTON.

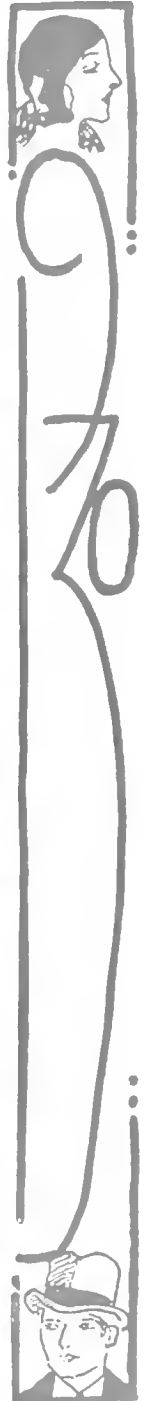

Theta Chi

FOUNDED AT NORWICH UNIVERSITY, 1856



Faculty Members

Leman Faris	Roy H. Paynter
Alfred L. Hughes	Ernest E. Ray
George Starr Lasher	Emmett Rowles
Throwald Olson	Victor Whitehouse

ROW 1 DON BERRETT, '30, BETHLEHEM, PA.; JOHN BRAMMER, '30, MARIETTA; LOEFFLER CAPEER, '30, DOVER; MILEY HELLER, '30, ZANESVILLE; TOM E. LOESSL, '30, DOVER.
 ROW 2 HENRY REESE, '30, CLEVELAND; HERBERT SCHREIBER, '30, CLEVELAND; RAY SINGER, '30, CLEVELAND; JOHN WILLIAMS, '30, FLEMINGTON, W. VA.; WILLIAM HAMOR, '31, MARION.
 ROW 3 ROBERT LEAKE, '31, NEW STRAITSVILLE; OSCAR NEAL, '31, ATHENS; GEORGE STANFORD, '31, SEBRING; DELL BUNHA, '32, CLEVELAND; RANDALL CONNOLLY, '32, PARKERSBURG.
 ABSCHE. IVAN BEARD, '31, SOMERSET; RAY HART, '31, MARIETTA; HARRY HARTLEY, '31, QUAKER CITY; BARNETT VEON, '31, PARKERSBURG, W. VA.; PAUL BURKE, '32, HOMESTEAD.



Theta Chi

ALPHA TAU CHAPTER 1925

Town Alumni
George Dailey
Floyd Wolfe



- ROW 1—FRANK KOCAR, '32, CLEVELAND; LOWELL LIVINGSTON, '32, MARSHALL, MICH.; RICHARD MCCUTCHAN, '32, PARKERSBURG, W. VA.; HERBERT MILLS, '32, DELAWARE; KENNETH RUCKMAN, '32, LARUE; HOWARD JENKINS, '31, HIALEAH, FLA.
- ROW 2—WILLIAM STANFORD, '31, SEBRING; GEORGE NICE, '32, LIMA; FREDERICK STEWART, '32, MUSHALL, PA. GEORGE COCHRAN, '33, PARKERSBURG, W. VA.; ROBERT GOODING, '33, URRICHVILLE; MARK MCKITTRICK, '33, PLAIN CITY.
- ROW 3—ROBERT MARSH, '33, PARKERSBURG, W. VA.; NEAL MOATS, '33, PARKERSBURG, W. VA.; EDWARD NOCAR, '33, CLEVELAND; OSCAR ROGERS, '33, WOOSTER; OSCAR TUSSEL, '33, CLEVELAND; PAUL WARD, '33, GRAFTON, W. VA.



Tau Kappa Epsilon

FOUNDED AT ILLINOIS WESLEYAN UNIVERSITY, 1899



- Row 1 RALPH BROWN, '31, CLEVELAND, ROSS A. BRINK, '31, CAPAC, MICH.; LOUIS SHAW, '30, SWAMSCOTT, MASS.; THOMAS ELDER, '30, BELLE CENTER
- Row 2 ROBERT CARLSON, '31, CLEVELAND, ALLEN MOON, '32, NOVA; CHARLES FULLER, '30, RIPLEY, N. Y.; CARLTON RUMBAUGH, '32, POLK; PAUL STEPHAN, '32, UPPER SANDUSKY
- Row 3 EDGAR FULMER, '31, MISHAWAKA, IND.; JOHN FISH, '32, CANTON; EDWARD FABER, '30, CANTON; LEROY PAUL, '32, LEWISBURG; WILLIAM KING, '32, PORTSMOUTH
- Above: HUBERT LAPPEN, '32, LAURELVILLE, CHARLES NAUS, '30, UPPER SANDUSKY.



Tau Kappa Epsilon

ALPHA BETA CHAPTER 1927

Town Alumni

Homer Baird
Orville Fitzgerald



ROW 1.—CLARE BEATTY, '32, PORT HURON, MICH.; ROGER WOLF, '33, NELSONVILLE, WILSON PARSONS, '33, SALISBURY; VERNON SMITH, '33, CLEVELAND
ROW 2.—DEWITT NICKOLSON, '33, BUFFALO; RALPH ROUDABUSH, '33, MARLBORO; PAUL ROUDABUSH, '32, MARLBORO; HAROLD CHAMBERLIN, '32, TWINSBURG; STEPHEN RICHARDS, '33, PAULSBORO, N. J.
ROW 3.—DONALD GRIGGS, '32, JUNCTION CITY; HARRY WORKMAN, '33, UHRICHSVILLE, HAROLD MEYER, '33, ERIE, EDGAR DILLA, '32, CLEVELAND; AKSEL PAULSON, '33, ROCKY RIVER.
Absent: CARL JONES, '33, FOSTORIA.



Sigma Delta Rho

FOUNDED AT MIAMI UNIVERSITY 1921

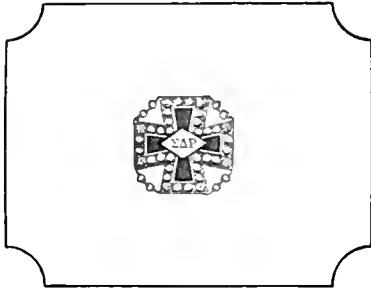

Row 1 HARLEY BAKER, '30, SUMMIT STATION; FREDERICK BROCK, '31, CHILlicothe; GEORGE BROWN, '31, ATHENS;
EDWARD KEEFE, '31, LARCHMONT, N. Y.
Row 2. LEWIS GETTINGS, '31, WILLIAMSTOWN; DAYTON SCHULTHIS, '31, FLEMING; OWEN LEMMON, '31, BEEBE; DENNIS
MORRIS, '31, MARHETTA.
Absent. EVERETT MCCOPPIN, '30, HAMDEN; HAROLD BURKHART, '31 WOODSFIELD

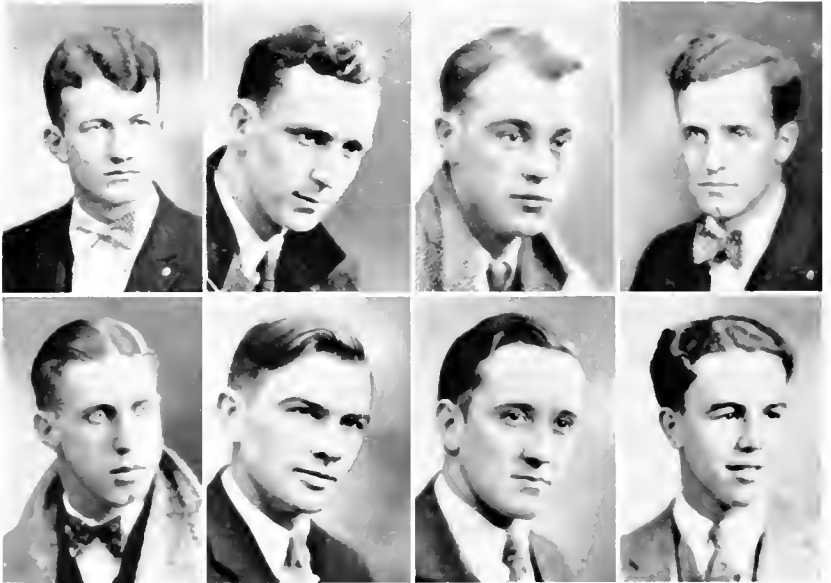

Sigma Delta Rho

DELTA CHAPTER 1928



Row 1.—ROBERT WESTON, '31, CANTON; HARRY BROWN, '32, JACKSON; ARTHUR HANDEL, '32, NEWARK; ROBERT MORROW, '32, CLEVELAND.
Row 2.—RAYMOND HEHR, '33, UPPER SANDUSKY; JOHN HUGHES, '33, JACKSON; KENNETH GORDON, '33, WARREN;
GLEASON TAYLOR, '33, DREADEN; EARL MASON, '33, PORTSMOUTH.
Absent: FRED ZIMMERMAN, '33, BEEBE; GEORGE GUTHLEBEN, '33, PLAINSVILLE; JOHN ORR, '33, IRONTON; BYRON PARRETT, '33, ROSEVILLE

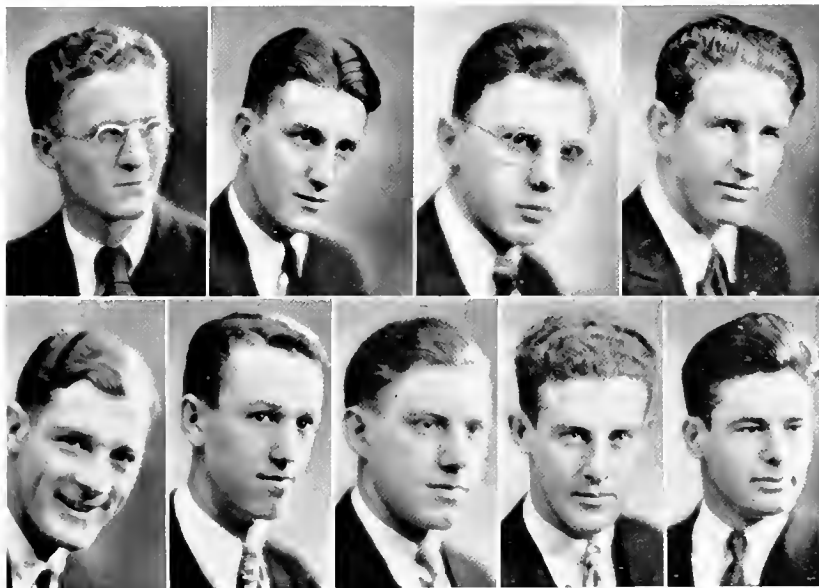

Phi Kappa

FOUNDED AT BROWN UNIVERSITY 1889

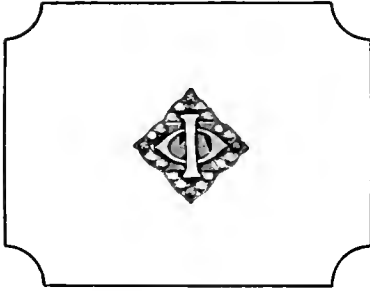

Row 1.—MYRON I. BASSER, '31, NILES; EUGENE J. COTTER, '31, ERIE; MARCUS W. WESTERVELY, '31, COOLVILLE.
Row 2.—FRANK L. DANIELLO, '31, JERSEY SHORE, PA.; FRANK MOZDY, '31, ERIE; JOHN WARD, '31, ERIE; JOSEPH DENK, '31, CLEVELAND.
Row 3.—BERNARD SWEENEY, '31, ATHENS; WILLIAM BOHNE, '33, NILES; CHARLES WOLBERT, '33, WARREN; BERNARD RING, '32, ERIE, PA.
Absen. GEORGE BRIGHT, '30, NILES; EUGENE PALERMO, '31, CLEVELAND



Phi Kappa

Psi CHAPTER 1929

Town Alumni
Clifford Mortarity



Row 1. CLARENCE WING, '33, BEREA; BERNARD McCASHEN, '33, SIDNEY; ANTHONY DANELLO, '32, JERSEY SHORE
Row 2.—JOHN REBLY, '32, ELMHURST, N. Y.; WILLIAM SHEA, '33, ERIE; JOSEPH SHANAHAN, '32, ELMHURST, N. Y.,
NORMAN O'BRIEN, '32, CLEVELAND;
Row 3. PATRICK CASEY, '33, YOUNGSTOWN; ANDREW HIGGINS, '33, ELMHURST, N. Y.; WILLIAM WESTERVELT, '33,
COOLVILLE; MATTHEW SLATTERY, '33, LAKEWOOD
Absent: BERNARD MORIARITY, '33, ATHENS



Tau Sigma Delta

FOUNDED AT OHIO UNIVERSITY 1921



ROW 1. JAMES PATTERSON, '30, ROSELLE, N. J.; DALLAS FARMER, '33, LISBON; JAMES J. YOUNG, '30, COLUMBUS; JAMES G. BODEN, '31, ATHENS; JOHN ALDEN, '31, ATHENS; HAROLD SWIGART, '31, MANSFIELD
ROW 2. CHARLES TARZINSKI, '31, DAYTON; ROBERT PAINTER, '31, ZANESVILLE; CLARENCE F. BRYAN, '32, CLEVELAND; LAWSON DUGGS, '32, GREENFIELD; CHARLES GORRI, '32, NEW MARTINSVILLE; RALPH GIBBS, '32, BLANCHESTER
ROW 3. RUSSELL KEPLER, '32, WELLINGTON; KEITH MOORE, '32, CLEVELAND; WILLIAM ROOT, '32, COLUMBUS; SHELDON ROWLAND, '32, CLEVELAND; BERNARD RUSSI, '32, ZANESVILLE; WALTER BIGELOW, '33, CLEVELAND.



Tau Sigma Delta

Town Alumni

J. Morris
B. Young
W. Ludwig



ROW 1.—EMERSON BLAUSER, '32, BASIL; CARL BRUGGEMFIR, '33, CLEVELAND; GEORGE CLEMMER, '33, ANTWERP; WILBUR CLEMMER, '32, ANTWERP; THORNTON GANNETT, '33, WELLINGTON; RICHARD GREGG, '33, ZANESVILLE.
ROW 2.—HARRY KARWICK, '32, CLEVELAND; RUSSELL BUCK, '33, WELLINGTON; NELSON OLMSTED, '32, CLEVELAND; GEORGE SHEPLER, '33, GREENFIELD; MAXWELL SHAUCK, '33, MANSFIELD; WAYNE SLATER, '33, ZANESVILLE.
ROW 3.—RICHARD THOMAS, '33, MILLERSBURG; LESTER TUCKER, '33, MT. LIBERTY; PAUL TUCKER, '33, MT. LIBERTY; EDWIN TIMM, '33, CLEVELAND; ALVIN TENGLER, '33, CLEVELAND; MARTIN NIEMI, '33, FAIRPORT.
Absent: ARCH KELLER, '33, CLEVELAND

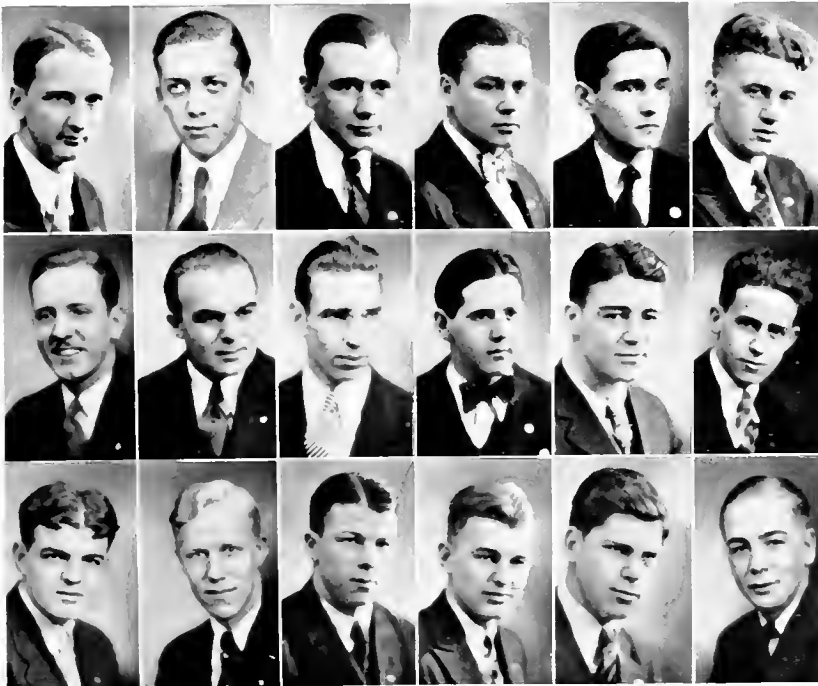

Chi Sigma Chi

FOUNDED AT OHIO UNIVERSITY, 1929



Faculty Member
Monroe Vermillion

ROW 1. KENNETH COULTER, '30, KNON, PA.; ELMER WAGSTAF, '30, SUGAR GROVE; HERBERT WOOLWEAVER, '30, DUNDAS;
NOLAN SWACKHAMMER, '30, LAURELVILLE; RALPH SWOGGER, '30, STRUTHERS.
ROW 2. MAURICE FORAKER, '31, CORNING; JOHN COTTRELL, '31, CARPENTER; EDWARD GARDNER, '31, ASTARULA; ELMER
MYORAK, '32, CLEVELAND; JOHN HOLDEN, '32, DELCHI.
Absent. PAUL TIPTON, '30, THE PLAINS; ALBERT MORGAN, '31, CONTINENTAL



Chi Sigma Chi



ROW 1.—SAM KAYE, '32, ROCKY RIVER; HOBART BOND, '32, PLEASANT CITY; HOWARD CRAIG, '33, CLEVELAND; BRUCE HOOPER, '33, STRUTHERS; CHARLES DISTLER, '33, CINCINNATI; ALEXANDER ZYCH, '33, CLEVELAND.
 ROW 2.—JOE SINTIC, '33, EUCLID; EVAN HAMILTON, '33, ATHENS; LEONARD SADOSKY, '33, EUCLID; ROBERT KISER, '33, WILKINSBURG, PA.; WILLIAM DOWNARD, '33, ATHENS; DWIGHT HEINZ, '33, PROCTERVILLE.
 Absent. KERMIT BLOSSER, '32, ENTERPRISE; BERNARD SADOSKY, '32, EUCLID

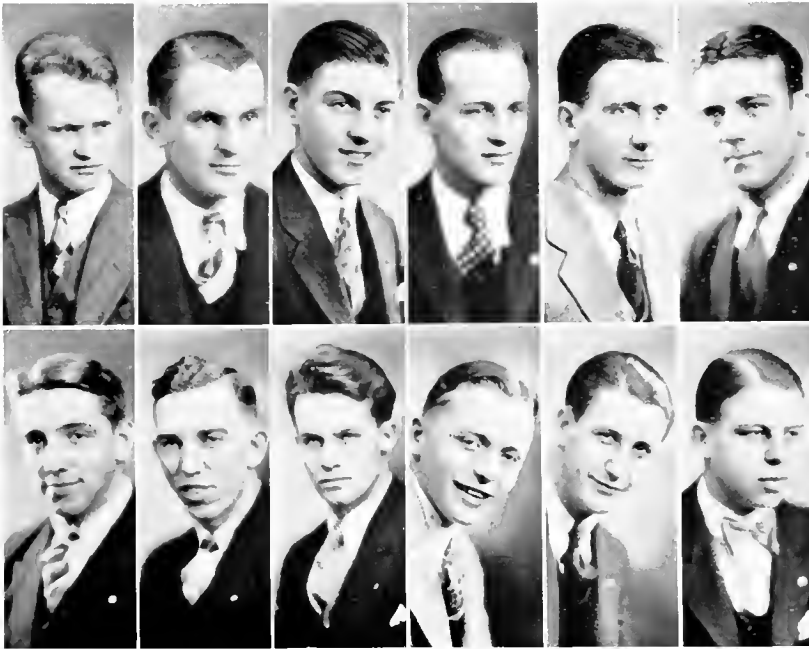

Gamma Gamma Gamma

FOUNDED AT OHIO UNIVERSITY 1923

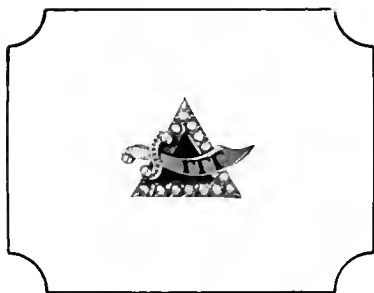

ROW 1—MICHAEL GRAMAM, '31, CAMPBELL; JOHN DISSEY, '30, SUGAR CREEK; JOHN O'MALLEY, '31, LORAIN; PAUL CLEVER '32, MANSFIELD.
ROW 2—WALTER ESTEP, '32, YOUNGSTOWN; CLAYTON HORNE, '32, LORAIN; GEORGE HROMYAK, '32, SHARON; WILLIAM SMITH, '32, ERIE.
Abscise: GEORGE SWINDELL, '31, ALLIANCE.

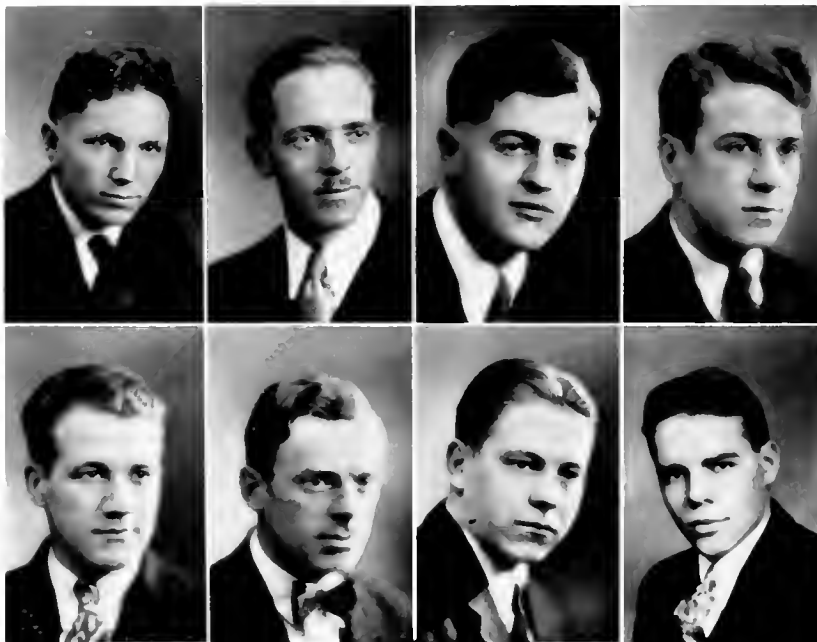

Gamma Gamma Gamma

Town Alumni
Jack Morris
Pat Hanier



ROW 1—PAUL STANFORD, '32, ELYRIA; ERNEST GODDRICH, '32, DETROIT; CHARLES HATHFIELD, '33, DUNCAN FALLS, STEPHEN KOMARC, '33, CAMPBELL.
ROW 2.—WILLIAM LANE, '32, TROY; EDWARD WALTER, '33, CAMPBELL; CHARLES WASSEM, '33, RAGERSVILLE, MARION VIOLET, '33, MILFORD CENTER.

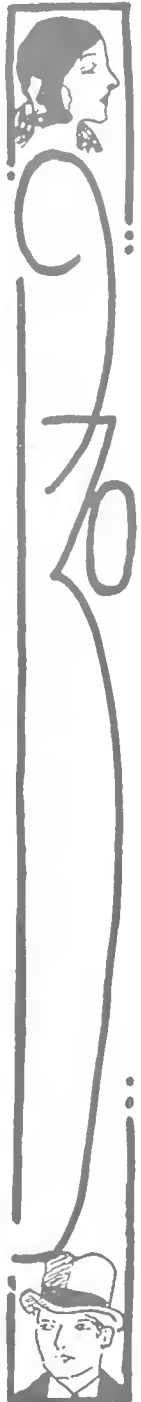

Delta Sigma Pi

FOUNDED AT NEW YORK UNIVERSITY, 1907

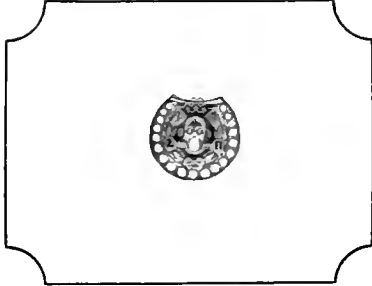

Faculty Members

Ralph Beckert
William Conrad
C. M. Copeland
O. C. Hansen

- ROW 1. GAIL TURPIN, '30, GILLESPIEVILLE; CARL SLACK, '30, MCKEESPORT; FRED BEHRENS, '32, CLEVELAND
ROW 2. ROLAND BENZGER, '32, VENICE; OLIVER BRUNN, '30, CLEVELAND; ALLAN BUNDY, '32, COLERAIN; HERBERT DAVIS,
'32, ATHENS
ROW 3. CARL KRINN, '31, LOGAN; DELBERT MATTHEWS, '31, NEW VIENNA; FLOYD STOTT, '31, NEW YORK MILLS, N. Y.;
JOSEPH ZOLL, '32, FORT WAYNE, IND.



Delta Sigma Pi

ALPHA OMEGON CHAPTER, 1925

Town Alumni

Glenn Stanhart
Peter Good
George Miller
Paul Kimes
Franklin Sreadman



Row 1 RICHARD BLAUSER, '32, BASIL, CARL EWING, '32, WOOSTER; ELSWORTH HOLDEN, '33, CLEVELAND.
Row 2 ADAM KRUZINAR, '33, AMBRIDGE, PA.; STEPHEN MIHALKO, '31, PERTH AMBOY, N. J.; RAYMOND NESS, '32, MANSFIELD; HENRY PALMER, '33, CLARKSBURG, W. VA.
Row 3 WILBUR URBAN, '33, MANSFIELD; HAROLD THOMPSON, '33, ELMIRA, N. Y.; DAVID WAID, '33, AMBRIDGE, PA.; GERALD WOOD, '33, ELMIRA, N. Y.
Absent: VIRGIL HARLESS, '33, PARKERSBURG; WILLIAM MORGAN, '33, CLARKSBURG; LOUIS J. LEGO, '33, AMBRIDGE, PA.; MARION CARR, '33, WEST ALEXANDER, PA.; ELDEN HAULK, '33, SPRINGFIELD; MAURICE PATRY, '33, CLEVELAND; WILLARD RUSSELL, '33, ATHENS; JOSEPH MILNER, '33, MORRISTOWN; CARL MILLER, '33, LANGSVILLE



Omega Beta Pi

FOUNDED AT UNIVERSITY OF ILLINOIS, 1919



Faculty Members
William Ludwig

Row 1 HARRY HALLER, '30, CLEVELAND; WILLIAM ELLIOTT, '30, FLUSHING; DELOS MARCY, '30, WILLIAMSPORT, AL. OLBROTOWSKI, '30, CLEVELAND
Row 2 FRANK D. RAY, '30, MCCONNELLSVILLE REID CHAPPELL, '30, ATHENS; ROBERT EVANS, '30, NEW LEXINGTON; WELLS McCANN, '31, FORTSMOUTH
Row 3 OREN B. PATCH, '31, ERIE, PA.; ANDREW MANDULA, '31, CLEVELAND; FRANK NEMIC, '31, CLEVELAND; BERNARD BOUNCE, '31, CLEVELAND
Absent: WILLIAM JONES, '30, NEW STRATTSVILLE



Omega Beta Pi

THETA CHAPTER, 1925

Town Alumni
Paul Reading



ROW 1.—NORTON ROGERS, '31, HUNTINGTON, W. VA.; ALBERT WISNER, '31, CLEVELAND; ELMER BARBA, '32, CLEVELAND;
JESS COCKRELL, '32, STOCKDALE.
ROW 2.—EDWARD McCALL, '32, SCIOTOVILLE, RALPH MUNSLOW, '32, STEUBENVILLE; VINCENT DOUGHERTY, '32, HOBOKEN,
N. J.; HARMON CHAPPELL, '32, ATHENS.
ROW 3.—WILLIAM WALES, '33, AKRON; LEONARD FLICK, '33, YOUNGSTOWN; RUDOLPH MACHAN, '33, NEW YORK CITY;
FRANCES CARDOT, '30, ERIE, PA.
Absent: CLARENCE SNYDER, '32, FINDLAY; KENNETH ELWELL, '33, XENIA; JAMES CLARKE, '33, ROCHESTER, N. Y.; JAMES
HEATHERMAN, '33, STEUBENVILLE; EDWARD HIXON, '33, ATHENS; EBEN PRICES, '33, ZANESVILLE.



Alpha Delta Beta

FOUNDED AT OHIO UNIVERSITY, 1927

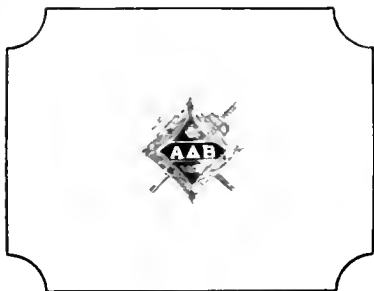

ROW 1 ELMER D. WEST, '30, LANGSVILLE; JOHN W. HOWELL, '30, CANTON; LAWRENCE P. ELBIN, '31, MIDDLEPORT;
CHARLES BARCOCK, '31, WHITEHOUSE; ELLIOTT REICHELDERFER, '31, KINGSTON
ROW 2 EMMANUEL SCHAAL, '31, LAURELVILLE; MAURICE VOELM, '32, MINERAL CITY; CARL HOUSE, '31, LODI; LAWRENCE
MAPLE, '30, MEDINA; WILLIAM BALLANTINE, '32, CAMBRIDGE
ROW 3 JAMES H. WARREN, '31, BARTLETT; FRED SWINEHART, '32, SOMERSET; CARLOS MARTIN, '31, WATERFORD; RALPH
BEERY, '31, ATHENS; HAROLD HUTCHESON, '30, SALEM
Absent: RAYMOND CHAPMAN, '31, POMEROY.



Alpha Delta Beta



Row 1.—EDWIN COOPER, '30, ATHENS; RUSSELL FORD, '31, YOUNGSTOWN; REN REICH, '32, SALEM, LELAND EWING, '33, NEWTON FALLS; FREDERICK FILLER, '33, SALEM
 Row 2.—JAMES HALES, '32, LORAIN; CALVIN HANKINS, '33, IRONTON; ERVIN HITE, '33, KNOS, IND.; CHESTER LAMP, '33, PARKERSBURG, W. VA.; GERALD LUELLEN, '33, MIDDLEPORT
 Row 3.—WILLIAM McMASTER, '33, RAVENSWOOD, W. VA.; JOHN WEST, '30, PARKERSBURG, W. VA.; PAUL WIGGINS, '31, NEW RICHMOND; KENNETH WISE, '33, CANTON; VERNON McCOY, '33, RIPLEY, W. VA.; I. L. CHILCOTE, '33, KINGSTON.
 Absent: JOSEPH COHEN, '33, CLEVELAND; CHARLES DeSOCIO, '33, ELMIRA, N. Y.; JOHN FOX, '33, RAVENSWOOD, W. VA.



Phi Upsilon

FOUNDED AT OHIO UNIVERSITY, 1928

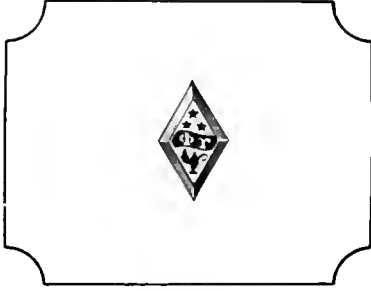

Row 1--ALFRED H. REICH, '30, NEW YORK; LOUIS COHEN, '31, NEW YORK; GERALD EPPS, '31, BROOKLYN; RAND SIEGEL, '31, CLEVELAND
Row 2--HARRY BERKOWITZ, '32, BROOKLYN; LOUIS DIAMOND, '32, BRONX; JACK KARLIN, '32 NEW YORK CITY; S. STUART KLEIGER, '32, BROOKLYN
Row 3--BENNIE KRANZ, '32, CLEVELAND; WINSTON WEISMAN, '32, NEW YORK; IRVING MINKOFF, '33, BROOKLYN; LOUIS FROMKIN, '31, YOUNGSTOWN; JAMES GROSS, '31, YOUNGSTOWN
Absent: JAMES ENTIN, '31, BROOKLYN; HIRAM USILANER, '31, BROOKLYN; JEROME WARSHOWER, '31, BROOKLYN; SAM JOHNES, '32, BROOKLYN



Phi Upsilon



ROW 1.—IRVING PESKOWITZ, '32, BROOKLYN; SAMUEL ZOSS, '32, YOUNGSTOWN; HOWARD CONNELL, '33, BROOKLYN; FRED DEUTSCH, '33, BROOKLYN.
 ROW 2.—SID FELDSTEIN, '33, BROOKLYN; STAN KIRSCHNER, '33, BROOKLYN; LEO LITTMAN, '33, BROOKLYN; PHILIP NEWMAN, '33, BROOKLYN; PAUL PALMER, '33, BROOKLYN.
 ROW 3.—NORMAN STIGEL, '33, CLEVELAND; CARL SCHUTZMAN, '33, BROOKLYN; SID SILVERMAN, '33, YOUNGSTOWN; OSCAR TURNER, '33, CLEVELAND; EDWIN WEINBAUM, '33, NEW YORK CITY.
 Absent: MOE KAPLAN, '33, BROOKLYN; NAT ZOHLMAN, '33, BROOKLYN



Sigma Delta Phi

FOUNDED AT OHIO UNIVERSITY, 1929



ROW 1 ROY JAFELICE, '30, CLEVELAND; ANTHONY SPRONZ, '32, CLEVELAND; WM. TUCCIARONE, '32, HERRARD; UMBERTO PALO, '31, PERTH AMBOY, N. J.
ROW 2 MARIO CARLINI, '32, YOUNGSTOWN; JOSEPH BERGO, '33, CLEVELAND; NICOLAS CONTI, '31, CAMPBELL; VITO DEMEGLIO, '33, BROOKLYN, N. Y.
Absent: NICOLAS RICCI, '32, YOUNGSTOWN; ARMOND TADDEO, '33, CLEVELAND; NICOLAS POMORO, '32, YOUNGSTOWN



Sigma Delta Phi



Row 1 -ANGELO GAGLIARDO, '33, CLEVELAND; PAUL OLIVER, '33, SHINNSTOWN; LAWRENCE PALLANTE, '33, NILES;
 LOUIS PARELLA, '32, YOUNGSTOWN
 Row 2 DOMINIC SASSANELLI, '33, YOUNGSTOWN; BERNARD TROMBETTA, '33, CLEVELAND; ATILIO ZERULLA, '31, YOUNG-
 TOWN; ROCCA PERRI, '33, CANTVILL
 Absent: VINCENT J. LOPARO, '33, CLEVELAND.





ROW 1 - ROBERT OHM, WILLIAM WOLFE, M. F. YENNEY, TED HAINES, AL GREGORY, DON BERRETT, RALPH BROWN
 ROW 2. JAMES PATTERSON, MYRON BARKER, JOHN HOWELL, ALFRED RUDICH, MICHAEL GRABAN, KENNETH COULTER,
 HARLEY BAKER.
 Absent: JOE DANDO.

The Inter-Fraternity Council

William Wolfe	-	-	-	-	-	-	President
M. F. Yenney	-	-	-	-	-	-	Secretary
Ted Haines	-	-	-	-	-	-	Treasurer

THE Men's Inter-fraternity Council of Ohio University is composed of representatives from each of the well established social fraternities on the campus. Two students, the president of the fraternity and a junior representative, comprise the membership from each house.

Meetings are held at monthly intervals in the Inter-fraternity Council rooms, located on the second floor of the Men's Union. Dean of Men, John Reed Johnston, acts in the capacity of a sponsor of the group. Unlike men of his position in other institutions, he acts not in a dictatorial or dogmatic fashion, but merely as an advocate of progress on the part of the fraternities on the Ohio campus.

The council members work together in an effort to make for honest rushing and pledging. Rules governing informal initiation activities are made and enforced by the body. Suggestions concerning the direction of groups both in discipline and finance are exchanged by the leaders.

An Inter-fraternity Ball was planned for the past year but was later given up because of difficulties in planning the affair. If deferred pledging ever becomes a reality on the Ohio campus, it will have been through the work of this group.



OHIO WOMEN



Dean of Women



IRMA E. VOIGT

Women's League Committee, furthering of Y. W. C. A. work, and the making of plans for the presentation of a pageant in the spring.

Dean Voigt did much for the unprecedented success of the annual discussion group meetings and firesides the past year. Consideration, tact, and fairness shown to every girl have much to do with her great popularity. Dean Voigt received her Ph. D. in 1913 from the University of Illinois.

PERSONAL contact with each of her women students is one of the chief aims of Irma E. Voigt, dean of women at Ohio University. Freshmen conferences, in which every new girl is called to her office for a fifteen minute talk, play an important part in fulfillment of the ambition.

The conferences have been begun this year for the first time, with women. Other innovations of the year, accomplished through the steady and tireless work of Dean Voigt, include a series of talks given to representatives of each hall, sorority house, and private rooming place at the monthly meetings of the



ROW 1.—LUCILLE VAN LEHN, CATHERINE HYMEN, CORNELIA HOLCOMBE, HELENA ANTORIETTO, IRENE GILLESPIE, MARY ELIZABETH CLARKE
 ROW 2.—BETTY RODEWIG, MARY CHESSMAN, ELIZABETH BREESE, HELLENE JONES, HAZEL HERSHMAN, DEAN VOIGT

Cresset

Louise Holcombe	-	-	-	-	-	President
Lucille Van Lehn	-	-	-	-	-	Secretary

A GAIN selecting its members on the basis of scholarship, extra-curricular activities and personality, Cresset, women's honorary organization, ends its seventeenth year on the campus.

The society was organized in 1913, with Miss Elizabeth Bohen faculty adviser. Dean Voigt became an honorary member in September, 1913, and became faculty advisor in 1915, following Miss Bohen's resignation. Since then Cresset selections have been made on a strictly democratic basis, although for the last ten years no concessions have been made for scholarship.

Requirements for membership in the organization include active participation and leadership in several campus activities, unusual personality, and a straight B average. Candidates are judged both by the number of activities in which they have taken part, and the thoroughness with which they have fulfilled their duties.

Cresset, by its own choice, has remained local rather than becoming national, because its standards are higher than any national organization. The former system of counting points for extra-curricular activities has been abandoned, due to the ineffectiveness of the plan. Students selected are all prominent in activities on the campus.

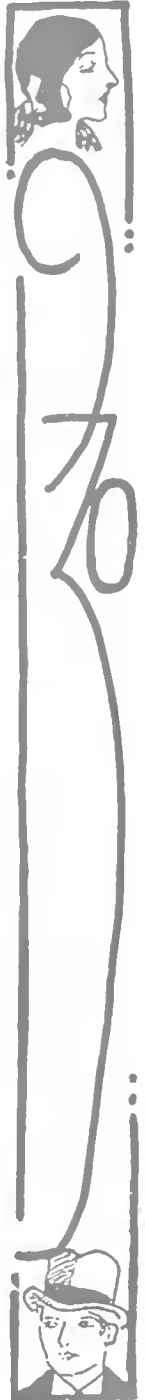



Sigma Alpha Iota

Irene Witham	-	-	-	-	<i>President</i>
Anne Haworth	-	-	-	-	<i>Vice President</i>
Eleanor Down	-	-	-	-	<i>Secretary</i>
Ruth McClure	-	-	-	-	<i>Treasurer</i>
Helen McLaflin	-	-	-	-	<i>Social Chairman</i>

SPONSORING as a part of its annual activities for the fifth time this year, the award of \$50.00 to the freshman girl, a major in voice, violin or piano who makes the highest scholastic record, Sigma Alpha Iota, national music sorority, closes its sixth year on the campus with a fine record of concerts and musicales presented to the student body.

Sigma Beta chapter of Sigma Alpha Iota was organized at Ohio University in 1924, taking the place of Gamma chapter of Beta Pi Omega. Its members are students showing exceptional talent along some musical line, and are chosen on a basis of scholarship, ability and personality.

Seven University of Michigan women in 1903 were the organizers of Beta Pi Omega, which preceded Sigma Alpha Iota on the campus. Honorary members of the organization are artists of national and international fame. Madame Louise Homer was the first to be initiated.

Sigma Alpha Iota has built and endowed a cottage in Peterboro Colony, at Peterboro, New Hampshire, where creative artists may escape from the city to work.



ROW 1 — IRENE WYHAM, JOY CYTTER, LUCILLE CYTTER
 ROW 2 — ANNE HAWORTH, HOPE McCLELLIN, MARY ELIZABETH CLARK
 ROW 3 — ALBERTA KIMMERLINE, MARCELA HORN, SUSAN PORTERFIELD, ROSEMARY WISE.
 ROW 4 — DORIS WHITE, HELEN HOOK, JESSICA HARTSHORN, KATHLEEN CONWAY.





Phi Delta Pi

Gertrude Fouts -	-	-	<i>President</i>
Georgianna Guthrie -	-	-	<i>Vice-President</i>
Martha Ransdell -	-	-	<i>Recording Secretary</i>
Marjorie Carter -	-	-	<i>Treasurer</i>
Bertha Kulberg -	-	-	<i>Editor</i>
Margaret Schick -	-	-	<i>Chaplain</i>
Margaret Davis -	-	-	<i>Sergeant-at-Arms</i>
Marian Fluke -	-	-	<i>Historian</i>

ORGANIZED for the purpose of promoting a closer bond between physical education majors, Phi Delta Pi, honorary sorority, was organized here two years ago, April 14. It took the place of Phi Alpha Pi, local sorority.

Members of the organization are students who have shown outstanding ability in physical education, and who have the required grade average. Lambda Chapter of Phi Delta Pi, made the eleventh chapter of the organization. The sorority was organized at the Normal College of the American Gymnastic Union at Indianapolis, Ind., and received the charter in 1917. It was later incorporated by the state, alumni chapters were organized, and a Grand Council elected.

The first national convention of Phi Delta Pi was held in 1919, at Lake Wawasee, Indiana.



ROW 1 GERTRUDE FOUTS, GEORGIANNA GUTHRIE, MARTHA RANDELL
 ROW 2 MARJORIE CARTER, BERTHA KULBERG, MARGARET SCHICK
 ROW 3 MARGARET DAVIS, MARIAN FLECKE, ETHEL RODERICK, JULIA LASH
 ROW 4 LEAH TYSON, BETTY RODEWIG, THELMA THOMAS, LOUISE RALPH



ALICE ACOCK, MARY ALBERT, HILDA ALLEN, RUTH ATKINSON, EMMAJANE BEARD, LOUISE BEATY, ALICE BEERS, ELSIE BOGUE, ZETTA BROOKS, LUREM BROWN, VIRGINIA CALDWELL, GERTRUDE CARIENS, HELEN CROSS, RUTH CYERS, ELLEN DAVIS, GWYNETH EVANS, HILDA FOWLS, THELMA GARRISON, CAROLINE GERLACH, JULIA HARRISON, MYRTLE HORLOCKER, JOANNA HORST, ELIZABETH HUGHES, KATHRYN HYMEN, BERNICE KAYSER, IONA KNIGHT, EVELYN KOCHER, LOUISE LEACH, MARIE LEEPER, EVELYN LINTON, LEONORE LEMMLEE, KATHERINE MCCALL, MADELINE MARTIN, MARCERITE MARTIN, FRANCES MARTINDILL, RUTH MEER, ELSIE MILLER, ENID PABRETT, ELIZABETH PHILLIPS, HELEN PHILLIPS, ELOISE ROBINETTE, HILDA SANDERS, MARTHA SMITH, MILDRED SMITH, CHARLOTTE STALEY, ALICE STONE, RUTH STONE, EDITH STROCK, ZELPHA TRIPLETT, EVELYN UNDERWOOD, BERNICE VANE, HELEN VANE, MARJORIE VOLLMAR, THELMA WAMBAUGH, IVA WHEELER, PAULINE WHITLATCH, ROBERTA WILLIAMS, GERALDINE WILLIAMSON, KATHRYN WILSON, HELEN YODER, ALVIRDA DWYER, JOSEPHINE BARTON, MARGARET BUTTS, FRANCES CLINE, GRACE CROOK, HELEN CROOK, ALICE RUTH DONLEY, MARTHA HENNEY, MAUDELLE JONES, MABEL HYATT, BABETTA BREAHAUS, ADELIA PALMER, VIRGINIA PEMING, EVA PASTE, RUTH SIMPKINS.

Kappa Phi

Mrs. H. E. Benz	-	-	-	Sponsor
Hilda Sanders	-	-	-	President
Helen Yoder	-	-	-	Vice-President
Ruth Meek	-	-	-	Treasurer
Edith Strock	-	-	-	Recording Secretary
Thelma Garrison	-	-	-	Corresponding Secretary
Marguerite Martin	-	-	-	Chaplain
Bernice Kayser	-	-	-	Historian

FINISHING its second year on the campus, Kappa Phi, Methodist sorority, was organized here in 1928 for the purpose of developing leadership in each individual and making closer relations between young Methodist students.

It took the place of the former Philonia Club, organized by Mrs. Irene Park Jones in 1927. Kappa Phi was founded originally at Kansas University, Emporia, Kansas, by Mrs. Gordon B. Thompson, and has chapters at state and independent colleges throughout the country.

Meetings of the sorority alternate social with program sessions, and are held every two weeks. Committee chairmen are Elizabeth Phillips, Virginia Caldwell, Myrtle Horlacher, Evelyn Underwood, Katherine Hymen, Caroline Gerlach, Pauline Whitlatch.

Patronesses are, Mrs. T. R. Biddle, Mrs. George Coe, Mrs. C. M. Coulter, and Mrs. R. A. Foster.



ROW 1.—LUCILLE VAN LEHN, ELIZABETH BREESE, ELEANOR SULLIVAN, DeLORIS CHERRY.
 ROW 2.—JANE WARNER, HELENE GENT, ESTHER HARRIS, EDNA ERVIN, ELEANOR HAZELTINE.
 Absent: ELEANOR GARRETT, Mrs. NORMA FARIS.

Sigma Rho

Lucille Van Lehn	-	-	-	-	President
Elizabeth Breese	-	-	-	-	Vice President
Eleanor Sullivan	-	-	-	-	Secretary
De Loris Cherry	-	-	-	-	Treasurer

ORGANIZED for the purpose of giving women Journalism majors an added opportunity to study problems facing journalists, Sigma Rho, Women's Journalistic fraternity, ends its second year on the campus.

Members are girls majoring in journalism who display unusual ability in writing. Entrance requirements also include a C average. Initial scholastic requirement a B in all subjects, but the rule was later changed to a straight C.

Sigma Rho was organized in 1928. Meetings are held weekly in offices of student publications, and are often featured by talks by well known newspaper men or women. Following the talk, a round table discussion is held. Correction of the papers of high school journalism is part of the constructive work.

Purposes and aims of the organization include the promotion of better acquaintance between members of the faculty and the student body, and the presentation of practical problems in writing.

No first semester freshman can be pledged to the organization. Members have all done outstanding work on the Green and White, the Athena, or the Green Goat.





Sigma Phi Mu

FORMED to benefit women students of the school of commerce by bringing them into closer association with each other, with ex-students, and women of affairs, Sigma Phi Mu, honorary commerce fraternity, ends its third year at Ohio University this spring.

Only women working toward degrees of A. B. in Commerce, A. B. majoring or minoring in commerce, B. S. majoring or minoring in commerce, and B. S. S. are eligible for the fraternity. Advanced freshmen, sophomores, juniors, and seniors are eligible, also. A "C" average is required for membership.

Talks given by business women of Athens and well known women interested in some field of commerce from other cities make up a basic part of the programs of the meetings, which are designed for both instruction and pleasure.

The organization maintains a room on the second floor of West Wing, where the meetings and any social functions of the organization are held.

Sigma Phi Mu offers annually a prize to the sophomore girl who has made the highest average grade in all her studies in the first two years of an A. B. in Commerce, A. B. majoring or minoring in Commerce, B. S. in education majoring or minoring in commerce, or B. S. S. courses, provided that 40 per cent of the subjects have been in Commerce and Economics. The award is made at the beginning of each school year.

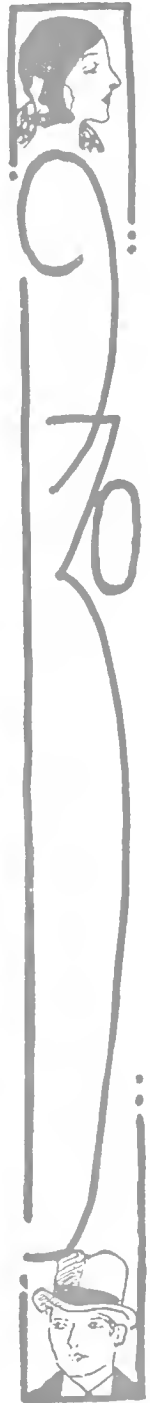

Row 1 — ETHELYN BAUGHMAN, ELIZABETH FORTINER, RUTH FOULER
 Row 2 — HELEN GOSS, LEONA HUGHES, FLORENCE JENKINS
 Row 3 — JANE MOONEY, SYLVIA MUNN, MARJORIE SONNER
 Row 4 — ELIZABETH STAFFELD, FRANCIS SWAPP, LALRINE SHIELDS
 Row 5 — MONICA UCKER, HELEN VANE, FRANCES ZUMPANO
 Above — LOUISE ROWLAND, EUCALIA TAGGERT, VELMA WALLACE



Row 1.—AUDREY JACOBS, PAULINE FIERCE, LILLIAN KITTLE, MARGARET JOHNSON, LAURA CULLER.
 Row 2.—MARTHA BOLTON, MARY BARNES, EDITH RIDENOUR, RUTH TUBAUGH, LUCILLE BOLEY.
 Row 3.—EDITH PAIRAN, RUTH HEESTARD, DORIS GRESECKE, RUTH THARP, JEANETTE WHARTON, JUANITA BILLS.
 Absent: AGNES EISEN, SARA JONES, DOLORES PHELPS, ROWENA SPROUT, ELEANOR HURLEY, DELPHINE WHALING, HELEN JACOBS, RUTH PARFET, ELIZABETH SHEPARD, MARCELLITE WALLACE.

Kappa Beta

Audrey Jacobs	-	-	-	-	President
Pauline Fierce	-	-	-	-	Vice President
Lillian Kittle	-	-	-	-	Corresponding Secretary
Doris Gresecke	-	-	-	-	Treasurer
Margaret Johnson	-	-	-	-	Recording Secretary
Ruth Heestard	-	-	-	-	Alumnae Secretary

KAPPA BETA, the national organization of university women of Disciples of Christ, was founded at the University of Michigan, February 11, 1911. The object of the organization was to maintain a friendly relationship among student women of Disciples of Christ by social and religious activities.

The local chapter was organized in September of 1928. Its name was Kalai Kagathai. This is the Greek for Girls with Ideals. The organization was fostered by the First Christian Church of Athens.

On April 13, 1929, Kalai Kagathai was installed as Kappa Chapter of Kappa Beta by Miss Grace Goslin, the national president.

Since its organization as a local religious institution it has been their custom to participate in some charity program. During the past two years the members have given their attention to the district surrounding the town of Circle Hill. In that vicinity they have taught Sunday Schools, and tried to aid the people who have been unfortunate in not having the usual advantages.

The social side of the program is expressed by several social functions throughout the year.

To be a member of this organization one must have a "C" average in all work carried and have either a preference or a direct affiliation with the Christian Church.



ROW 1.—MARJORIE VOLLMAR, MAUDE RYDER, FRANCES MARTINDILL, MARGERY FISHER
 ROW 2.—MARTHA STEWART, ZITA SMITH, PAULINE FIERCE, HANNA JOYCE, DOROTHY RAUTSAW.
 Absent: MILDRED McCOPPLIN

Phi Upsilon Omicron

SUPERVISING, as part of the professional and instructive work of the organization, a weekly class of girls at the Children's Home, Phi Upsilon Omicron, Home Economics fraternity, this year made a definite improvement in its yearly program.

Theta Chapter of Phi Upsilon Omicron was organized here in 1921, to establish and strengthen the bonds of friendship, promote moral and intellectual development of its members, and to advance and promote Home Economics. Senior girls who have studied methods and student teaching are in charge of the work at the Children's Home.

Each year the sophomore major who has received the highest grades for her first three semesters has her name engraved on the Scholarship cup, which is kept in possession of the fraternity. One important step taken by the fraternity is cooperation and active work in the establishment of the model home, formerly the Omega Beta Pi house, which was set aside for the Home Economic group as a working field of practical education.



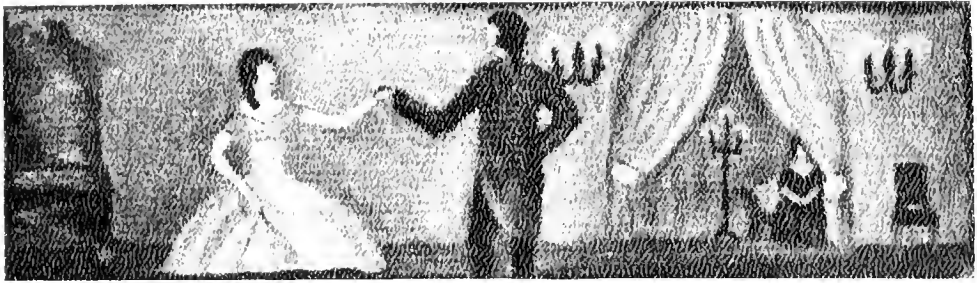

SILVER MIRROR

RANDOLPH COATS
312 STATE SAVINGS AND TRUST BUILDING
INDIANAPOLIS

March 25, 1930

Mr. Thomas Byrne
Ohio University
Athens, Ohio.

Dear Sir:

I have never been to Ohio University, but as I look at these photographs of beauties, am considering matriculation at once, if the age limit will permit.

This Ohio University contest made the fifty-seventh beauty contest which I have judged, and I can honestly say I have never found so high an average of beauty!

It is unfortunate that the judging had to be made from photographs, unfortunate for many girls who would rate much higher in actual life--and, of course, most unfortunate for me that I could not meet such a wealth of beauty.

Very truly yours,

Randolph Coats



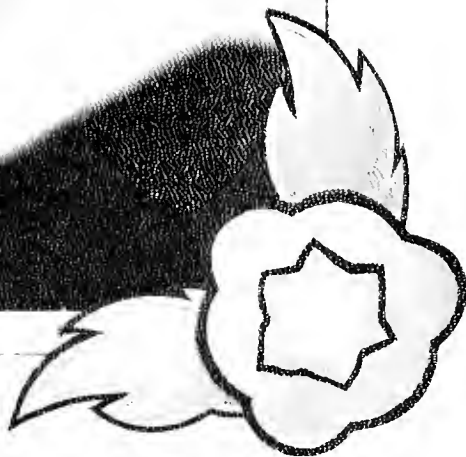

Jane Warner

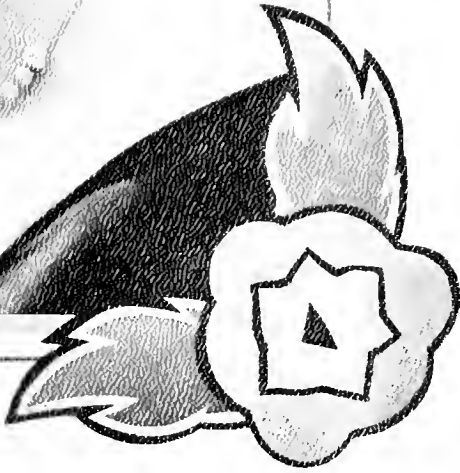

Ann Stoneburner

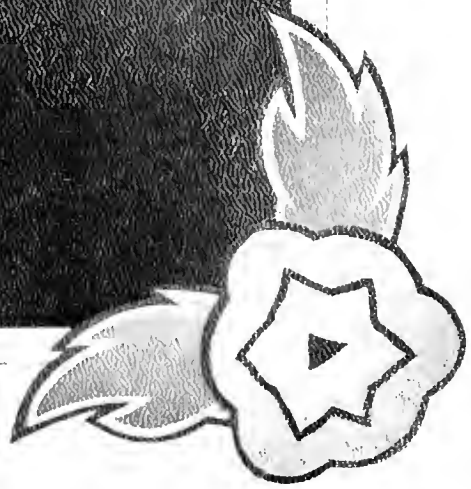

Sue Porterfield



Elizabeth Schultze



Chella Allhiser





Janet Klove

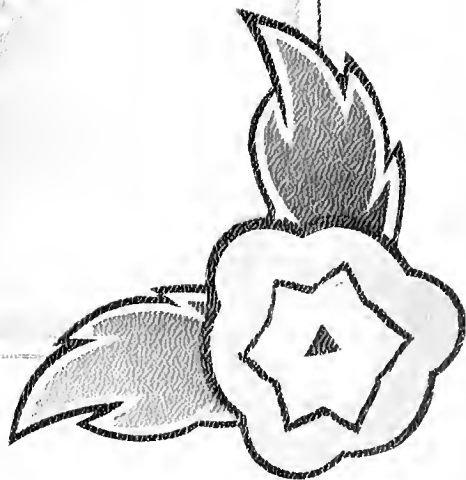



Florine Merritt

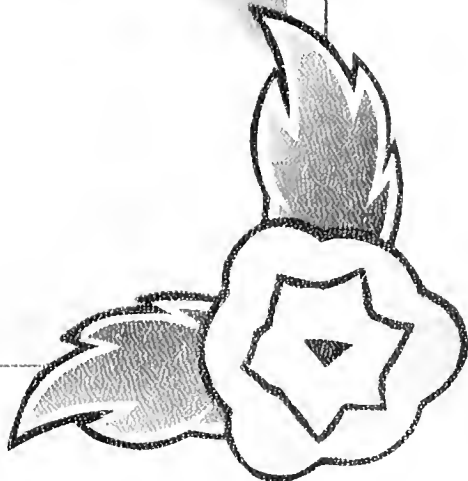



SORORITIES

Pi Beta Phi

FOUNDED AT MONMOUTH COLLEGE, 1867

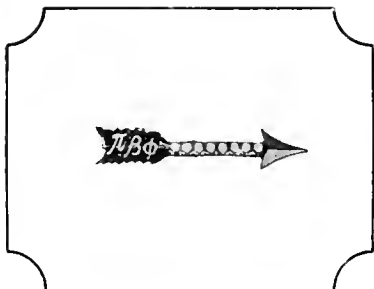

Faculty Members

Helen Reynolds Constance Lute
Helen Hook

- Row 1 MARY WEST, '30, HAWORTH, N. J.; MARTHA STEWART, '31, ATHENS; ELLEN DAVIS, '30, NELSONVILLE; BETTY ROCHESTER, '32, LOGAN; MARIAN MORRIS, '32, NELSONVILLE
- Row 2 AUDREY AILES, '30, NELSONVILLE; GERTRUDE ADDICOTT, '30, ATHENS; GERTRUDE FOUTS, '30, CLEVELAND; EMILY HUMPHREY, '30, LOS ANGELES; VIRGINIA WARD, '30, WARREN; VIRGINIA KOERNER, '30, CLARKSBURG, W. VA
- Row 3 MARY MCCONNELL, '30, STEUBENVILLE; HARRIET GLEASON, '30, VAN WERT; SUE PORTERFIELD, '31, STATE COLLEGE, Pa.; MAXINE BECKLEY, '32, NEW CUMBERLAND, Pa.; HELEN BECK, '32, OREVILLE; MARIAN COCHRAN, '32, ROCKY RIVER
- Row 4 KATHLEEN CONAWAY, '32, NEW LEVINGTON; HELEN LOUISE CLINE, '32, ALBANY, O.; ESTHER HARRIS, '32, ATHENS; ELAINE ROE, '32, ATHENS; LOUISE SARGENT, '32, MIDDLEPORT; ALENE WILLS, '32, WILLSTON.



Pi Beta Phi

OHIO ALPHA 1889

Town Alumnae

Mrs. John Armstrong
Anna Pickering
Mrs. Russell Finsterwald
Mrs. Frank Gullum
Mrs. Rufus Hopkins
Mrs. Byron Blair
Bertha Brown
Elizabeth Woodworth
Mrs. Harry Barstow
Mrs. Richard McKinstry
Mrs. H. R. Wilson
Constance Leece
Mrs. Harold Vorhees
Mrs. Roe Zenner

Mary Connett
Helen Reynolds
Mrs. Harry Stalder
Mrs. Oscar Fulton
Mrs. Earl Shaffer
Mrs. H. L. Steenrod
Mrs. Harvy Porter
Mrs. F. L. Morgan
Mrs. P. A. Nichols
Frances Hatch
Mrs. Wheatly Link
Mrs. Ralph White
Bertha Stickney
Jean Gist



- Row 1.—MARY ELLEN WOOD, '32, ATHENS; MAYNE WILLIAMS, '32, ATHENS; LUCILLE WALKER, '32, SABINA, ANTOINETTE MOORE, '32, BELLEFONTAINE; MYRA COLLIER, '33, SINDES; BETTY MCCONNELL, '33, STEUBENVILLE
Row 2.—HELEN McLAUGHLIN, '32, ATHENS; MARTHA FREDERICK, '33, PORTSMOUTH; VIRGINIA NYE, '33, PORTSMOUTH, ELIZABETH EDDINGTON, '33, NELSONVILLE; FRANCIS LAWSON, '33, NELSONVILLE; MARY KESINGER, '33, NELSONVILLE.
Row 3.—MARY KELLER, '33, LOGAN; KATHERINE JOHNSON, '33, LOGAN; MARJORY WOLFE, '33, POMEROY; LUCILLE DUTTON, '33, MIDDLEPORT; DICKY GESSERT, '33, CLEVELAND; VIRGINIA WILKINS, '33, CLEVELAND.
Row 4.—MARGARET SLAUGHTER, '33, MARTINS FERRY; JOSEPHINE FRAZIER, '33, BRIDGEPORT; INETTA PFEISTER, '33, WOOSTER, MARGARET HARRIS, '33, NILES; EDNA KENNEDY, '33, WARREN.



Alpha Gamma Delta

FOUNDED AT SYRACUSE 1904

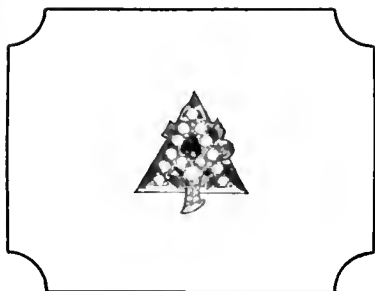

Faculty Members

Greta Lash Ann Haworth

- Row 1. LOUISE ICKIS, '30, ADENA; CAROLYN CHRISTY, '30, ADENA; BETTY FLINN, '30, SIDNEY, O.; ERNESTINE DONNELLY, '31, PEACREE; JANE McCRAY, '32, PARKERSBURG.
 Row 2. MARY COOPER, '31, BELLEVUE; MARCELLA HORN, '32, ATHENS; MILDRED PFAFF, '31, MARIETTA, VIRGINIA NUTT, '30, WELLSBORO; STELLA REED, '30, MANSFIELD.
 Row 3. FLORENCE MOORE, '30, WILKINSBURG; ELEANOR SULLIVAN, '32, CHARLESTON, W. VA.; VERA STOCKHILL, '31, SIDNEY, O.; ELEANOR HAZELTINE, '32, ASHTABULA; LOUISE TAYLOR, '32, CHARLESTON.
 Row 4. DOROTHY JONES, '32, GLOUSTER; LOUISE HARRIS, '32, WOOSTER; JEAN MOHR, '32, IRONTON; JOE SLESS, '31, PATTERSON, N. J.; SARAH McCLELLAN, '31, WARREN; ELEANOR McDERMITT, '33, CHARLESTON, PA.



Alpha Gamma Delta

ZETA CHAPTER 1908

Town Alumnae

Mrs. Earl Beckley	Marianna Bing
Frances Clutts	Mrs. John Cooley
Mrs. Frank Copeland	Margaret Davis
Mrs. Llewellyn Evans	Mrs. Harry Foster
Mrs. A. R. Traine	Mrs. James Hester
Elizabeth Horn	Mrs. Roger J. Jones
Mrs. Frank S. Lowry	Doris Morton
Mrs. Theron Morgan	Frances Morton
Mildred Rice	Clarvs Smith
Mrs. Robert Tompkins	Mrs. Clark Williams



Row 1.—MARTHA McCRAY, '33, PARKERSBURG, W. VA.; RUTH HIBBS, '31, BRIDGEPORT, MARY LOUISE BLOOM, '33, YOUNGSTOWN; MARIAM MILLIGAN, '33, CAMBRIDGE; EDNA LINDBLUM, YOUNGSTOWN.
 Row 2.—BURNICE PEACE, '33, ROCHESTER; ALBERTA WORKMAN, '33, MT. VERNON; FERN RILEY, '33, GREENFIELD; GAINELF SNIDER, '33, TOLEDO; ELIZABETH FORCE, '33, NORTH KINGSVILLE.
 Row 3.—JANET BING, '33, ATHENS; ISABEL STEWART, '33, DORMONT, PA.; PALLINE WHITLATCH, '33, NELSONVILLE; RENA ASHTON, '30, MARIETTA; FLORINE MERRITT, '33, TRIMBLE; ELIZABETH BARTLETT, '33, TOLEDO.
 Row 4.—MARGARET CRANSTON, '33, CANTON; DOROTHY McGEE, '33, ALLIANCE; LOUISE JOHNSON, '33, NELSONVILLE; LEONA HOWARD, '33, GLOUSTER; NANCY FORSYTHE, '33, NEMACOLIN; ISABEL DAVIES, '33, YOUNGSTOWN.



Alpha Xi Delta

FOUNDED AT LOMBARD COLLEGE, GALESBURG, ILL., 1893.

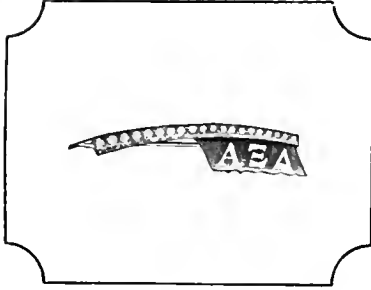

Faculty Members

Marian Ickis

Doris Young

- Row 1 ELIZABETH BRENE, '32, Mt. Gilead, ETHEL RODERICK, '32, CALIFORNIA, PA.; ELIZA PLUM, '30, ASHVILLE; MARGARET RAINEY, '31, NEWARK
 Row 2 GENEVIEVE DUPRE, '30, PORTSMOUTH, MARTELL McDONALD, '30, PENNSBORO; MARION FLUKE, '31, ZANESVILLE; MILDRED MASTON, '31, TRINWAY
 Row 3 MARTHA RANSDELL, '31, GALION, HELEN ROUSH, '31, ATHENS; NADA CUNNINGHAM, '32, WHEELING; ELIZABETH BRENNER, '32, UHRICHSVILLE
 Row 4 RUTH FOWLER, '32, UHRICHSVILLE, HELEN GOSS, '32, LAKWOOD; ALLEGRA GINDER, '32, YOUNGSTOWN; JANE HAWKINS, '32, WHEELING.



Alpha Xi Delta

PI CHAPTER 1911.

Town Alumnae

Ruth Miller	Virginia Knecht
Edith Stocklin	Mrs. Herbert Cox
Mrs. Carol Fitzgerald	Mrs. B. M. Gibson
Mrs. C. M. Coulter	Mrs. Dana Chase
Mrs. John Algeo	Mrs. Roland Brown
Mrs. O. O. Hoisington	Mrs. C. B. Richeson



Row 1 - ELIZABETH JAMES, '32, FOLLANSBEE; JANE MOONEY, '32, PLAIN CITY; RUTH WILLIAMS, '32, ROCKY RIVER, MARGARET ALLEN, '33, YOUNGSTOWN
 Row 2 - ELEANOR BRIGGS, '33, PARIS, KY; RUTH COLE, '33, FOSTORIA; JEANNETTE FINDLAN, '33, YOUNGSTOWN, MINNIDA LYLE, '33, CIRCLEVILLE
 Row 3 - FAY RECTOR, '33, RAVENSWOOD; ANNE SCOTT, '33, DOVER; JANE SMITH, '33, WHEELING, W. VA.; LORENE WALTON, '33, RAVENSWOOD
 Row 4 - KATHRYN WASSEM, '33, DOVER; CAROLYN WORK, '33, LOGAN; GLADIS MOONEY, '33, LANCASTER; FLORENCE POWERS, '33, LOGAN; LOIS GILLIAN, '33, SUMMIT, N. J.



Sigma Sigma Sigma

FOUNDED AT VIRGINIA STATE NORMAL SCHOOL, FARMVILLE, VA., 1898.

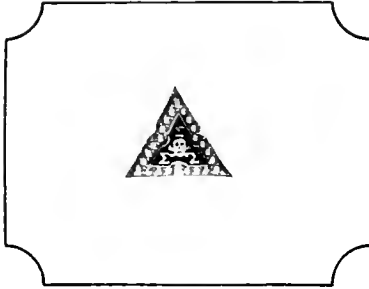

ROW 1 EDITH ANNON, '30, CLARKSBURG; DOROTHY BEADLE, '30, MINERAL CITY
ROW 2 EMELYN CLOSE, '30, NEWARK; HELEN ROYER, '32, CHILlicothe; JANE MOORE, '33, WELLSBURG.
Absent: DOROTHY WALSH, '30, ROCKY RIVER; CHRISTAL CUPLER, '32, WASHINGTON, PA.



Sigma Sigma Sigma

PHI CHAPTER 1913.

Town Alumnae

Geraldine Hope	Helen Roush
Audrey Blackwood	Mrs. R. L. Morton
Opal Cotner	Mrs. G. E. White
Mrs. Charles Beckler	Mrs. H. E. Moler
Mrs. Lucille Long	Wynona Gardner
Mrs. Raymond Connett	Dorothy Drake
Mrs. Ernest Algeo	Goldie Strawn
Edna Swan	Frances Clark
Dorothy Jones	Lucille Blackwood



ROW 1 - JULIA MURPHY, '33, JUNCTION CITY; DE VORA BELLE FRIEDMAN, '33, SOUTH BEND, IND.; MARTHA PICKERING, '33, ST. CLAIRSVILLE.
 ROW 2 - HELEN NENEMAKER, '30, VAN WERT; DOROTHY NELSON, '32, ROSEVILLE; FRANCES SMITH, '32, COOLVILLE.

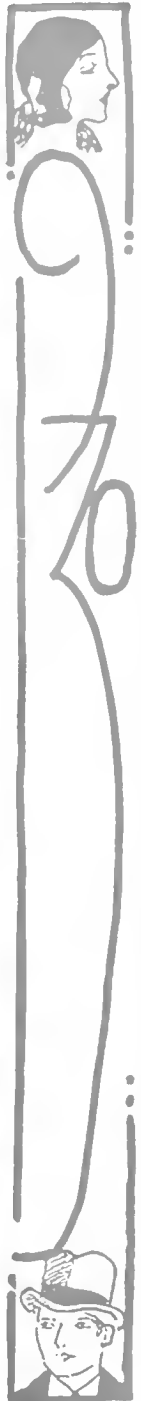

Chi Omega

FOUNDED AT FAYETTEVILLE, ARKANSAS, 1895.

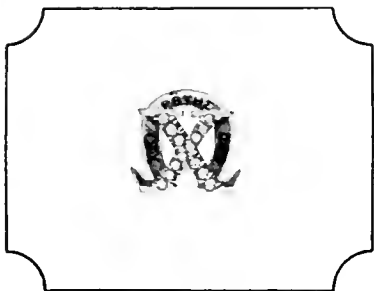

Row 1 MARGARET BAXTER, '31, ELMIRA, N. Y.; VIOLET COLLINS, '30, ATHENS; MARCELLA FISHER, '32, NEW KENSINGTON, PA.; BETTY JONES, '30, ATHENS; KATHERINE LUTZ, '32, GALLIPOLIS.
 Row 2 BETTY STAFFIELD, '32, LAKELWOOD; GRACE STEWART, '31, WINTERSSET; BILLIE FERRELL, '32, BARRERTON; ALICE JANE HENRY, '32, CLARKSBURG; FRANCES MORSE, '32, CLEVELAND; JANE WARNER, '32, CLEVELAND.
 Row 3. JOSEPHINE KIRCHER, '32, ATHENS; JEAN RAUCH, '32, ATHENS; MARJORIE LOCKE, '32, OLIVESTED FALLS; HELEN JONES, '32, OAK HILL; BETTY HUNTER '33, VERMILION; JANET FERRELL, '32, BARRERTON.
 Absent. WILMA GOERTZ, '32, CLEVELAND



Chi Omega

TAU ALPHA CHAPTER 1913.

Town Alumnae

Mrs. Chas. Woodworth	Mrs. Earl Krieger
Mrs. Ida Browser Brown	Mrs. Lewis I. Brown
Mrs. Evan J. Jones	Grace Stickney
Mrs. Don Peden	Mrs. John Bohm
Mrs. Wm. Smiley	Mrs. Pete Good
Mrs. Dwight Rutherford	Mrs. Robert Hess
Mrs. Wm. Herbert	Mrs. John Rose
Mrs. Howard Knox	Mrs. Clay Milar
Mrs. Dwight Williams	Betty Bailey
Frances Cooksey	Verna Danford
Greba Collins	Mrs. Patrick
Mrs. McFarland	Mrs. Wm. Logan
Mrs. Thomas Giuselman	



ROW 1 FLORENCE CRAMMER, '33, PARKERSBURG; VIVIAN JONES, '33, MARTINS FERRY; KATHERINE GUINNAULIN, '33, WADSWORTH; FLORA LAN, '33, YOUNGSTOWN; DOROTHY BUTLER, '33, YOUNGSTOWN; HELEN DRESSELER, '33, YOUNGSTOWN
 ROW 2 THELMA THOMAS, '32, CROOKS HILL; RUTH SINGLINGER, '31, WARREN; MARY ELIZABETH JONES, '33, MARTINS FERRY; GRACE OVERHAULT, '33, PT PLEASANT; CHELLA ALLHEISER, '33, PT PLEASANT; RUTH CONE, '33, ATHENS
 ROW 3 MONA MCKINLEY, '33, ATHENS; EFFIE COWIE, '33, PELHAM, N. Y.; ESTHER CORDWAIN, '33, E LIVERPOOL; BETTY WARD, '31, SEBRING; EMMA LOU KEEHNE, '33, POMEROY; RUTH KOEHLER, READING; ELVA CHAMBLIN, '32, COLUMBUS



Alpha Delta Pi

FOUNDED AT WESLEYAN FEMALE COLLEGE, 1851.

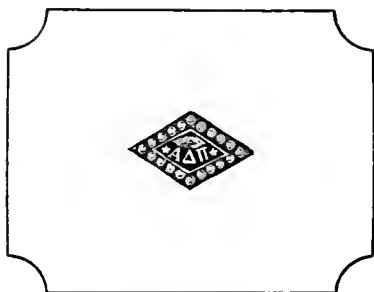

Row 1: JANE ELLIOTT, '30, PITTSBURG; EDNA IJERGENS, '30, CLEVELAND; IRIS YOUNG, '31, ATHENS; RUTH BROWN, '32, CLEVELAND; FRANCIS SWAP, '30, ASHEVILLE.
 Row 2: ELFANOR BERINGTON, '30, CLEVELAND; HELENE GENT, '30, CLEVELAND; FLORENCE JENKINS, '30, NEW CASTLE; DOROTHY JONES, '30, NEW YORK; KATHRYN FAULKNER, '30, CHARLESTON.
 Row 3: HESTER MITCHELL, '31, DAYTON; ELIZABETH SCHULZE, '32, STEUBENVILLE; JEAN BALER, '32, CLEVELAND; ELFANOR ORTON, '32, DAYTON; BARBARA GILL, '32, CLEVELAND.
 Absent: ELIZABETH PATON, '31, ASHLAND, KY.



Alpha Delta Pi

XI CHAPTER 1914.

Town Alumnæ

Mrs. Benson Roberts Mrs. B. T. Grover
 Mrs. Joseph Basom Mrs. Allen Kresge
 Mrs. Edith Ward



ROW 1. MARIJANE KIEFER, '32, NORWALK; MARGARET SANDERS, '33, NORWALK; JANE DAVIES, '33, PITTSBURGH; DORIS ERDMANN, '33, PITTSBURGH; MILDRED RUPP, '33, MARTINS FERRY
 ROW 2. DOROTHY LINDQUIST, '33, CLEVELAND; SARA WILDERMUTH, '33, POMEROY; RACHEL SYN, '33, ATHENS; NAOMI ROBINSON, '33, CROOKSVILLE; ELIZABETH OWENS, '33, ROSEVILLE
 ROW 3. PAULINE LEITNAKER, '33, BASIL; LUCILLA BELL, '32, CLEVELAND; LAURA MCCONNELL, '33, CLEVELAND; FRANCES DYE, '33, POMEROY; GENEVIEVE SPENCER, '33, EAST BANK, W. VA.



Alpha Sigma Alpha

FOUNDED AT VIRGINIA STATE NORMAL SCHOOL, FARMVILLE, VA., 1921.

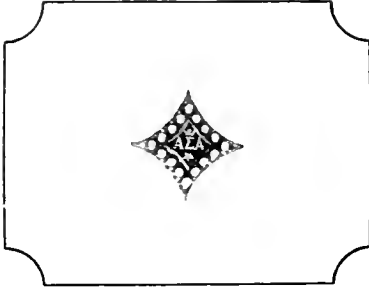

- ROW 1 RUTH ZIMMERMAN, '30, MASSILLON; MARY E. RANNELL, '31, McARTHUR, DOROTHY JEFFERSON, '32, PARKERSBURG; EVELYN Mc KINLEY, '32, PARKERSBURG.
ROW 2 HILDA LAB, '32, DOVER, HOPE McCLAFLIN, '31, WAKEMAN; MARJORIE BAYLESS, '32, KIPTON; EVELYN DAVIS, '32, COLLEMBIANA
ROW 3 CHARLINE MARTIN, '31, ATHENS; LOUISE AUBREPLE, '32, PARKERSBURG; AUGUSTA HORN BROOK, '32, NEW MARTINSVILLE, BERNICE ROWE, '32, NEW MARTINSVILLE.



Alpha Sigma Alpha

DELTA DELTA CHAPTER 1917.

Town Alumniæ

Mrs. Howard Goodwin
Helen McClafin

Mrs. C. W. Janssen
Maud Dorsey



Row 1.—JUNE RIGGLE, '32, MINERAL CITY; DOROTHY CONGROVE, '33, PARKERSBURG; HELEN STEPHENS, '33, PARKERSBURG;
RACHEL HUGHES, '33, YOUNGSTOWN
Row 2.—HILDA ALLEN, '32, BELLAIRE; GLADYS WALTON, '33, MARSHALL, MO.; JANET BLUM, '33, SOUTH EUCLID;
MARIAM BLUM, '31, SOUTH EUCLID.
Row 3.—ANN TAYLOR, '33, WHEELING; IDA ROWLAND, '33, YOUNGSTOWN; ANNE SIMS, '33, PARKERSBURG;
MARGARET BUCHANAN, CARROLTON.



Three Hundred and Eleven



Theta Phi Alpha

FOUNDED AT UNIVERSITY OF MICHIGAN, 1912.

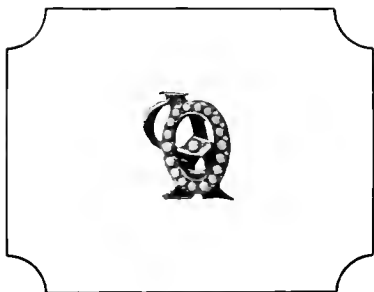

Faculty Members

Mary Antorietto
Lucille Fredrick

Irene Devlin
Katharine Hamm

ROW 1 MONICA UCKER, '31, NELSONVILLE; LOUISE DAGGETT, '30, ATHENS; HELEN ANTORIETTO, '30, ATHENS
ROW 2 EMILY LIDDELL, '30, MASSILLON; IDA DeLORETO, '32, BEDFORD; ALBERTA HEID, '30, PITTSBURGH
ROW 3 ELEANOR LOPEZ, '32, CHARLESTON; HELEN MILLER, '31, YOUNGSTOWN; NANCY SHUFFLIN, '32, HARRISVILLE;
ROSE BLAHA, '32, CLEVELAND.



Theta Phi Alpha

DELTA CHAPTER 1919.

Town Alumnae

Regina Mulligan

Francina Gross

Lauretta Collins



ROW 1.—HELEN BARTLETT, '33, MCKEESPORT, PA.; MARY COSGRIVE, '33, CAMDEN; MARY DONNELLY, '33, YOUNGSTOWN
ROW 2.—ANJULIE FITZ-SIMONS, '33, YOUNGSTOWN; EILEEN FITZ-SIMMONS, '33, STEUBENVILLE; ANN HALECKO, '33, LOWELLVILLE
ROW 3.—MAGDALIN QUINISK, '33, SIDNEY; DOROTHY STRAIN, '33, PITTSBURGH; JAYNE WESTERMAN, '33, MARIETTA;
DOLORES VOLZIER, '31, CANTON



Three Hundred and Thirteen



Zeta Tau Alpha

FOUNDED AT VIRGINIA STATE NORMAL SCHOOL, FARMVILLE, VA., 1898.



Faculty Members

Mrs. Maude Matthews	Irene Witham
Mary Ward	Elsie Druggan
Julia Cable	Constance Andrews

- ROW 1. GWINDOLYN PICKETT, '30, POMEROY; MILDRED TALBITZER, '32, NILES; SARA ARMSTRONG, '31, CADIZ; HELEN BATES, '31, ATHENS; ISOBEL CUNNINGHAM, '30, MIDDLETOWN.
- ROW 2. LILY BUTCHER, '30, AMSTERDAM; EVELYN CHISHOLM, '30, TORONTO; SHIRLEY HOUCK, '31, BELLEVUE; MARJORIE HOUGHTON, '32, RIPLEY, N. Y.; GERALDINE FLOODING, '32, SALEM.
- ROW 3. ELIZABETH PATTERSON, '32, UHRICHSVILLE; ELIZABETH SELLS, '32, WEST JEFFERSON; ADA SCHRÖCK, '31, CANTON; LUCILLE VAN LEHN, '30, UHRICHSVILLE; HALLENE WOODS, '30, ATHENS.
- ROW 4. THELMA GARRISON, '32, LANCASTER; DAISY LEE ERVIN, '30, STOCKFORD; MAXINE ANDERSON, '32, ST. CLAIRSVILLE; OLIVE LYKE, '32, LOGAN; VIRGINIA LARIMER, '32, ATHENS.



Zeta Tau Alpha

ALPHA PI CHAPTER 1922.

Town Alumnae

Mrs. Starke Hathaway	Marian Coe
Mrs. J. Wooley	Malba White
Mrs. Joseph Heidler	Mrs. Edward Sharp
Mrs. Emmett Rowles	Mrs. H. C. Bobo



ROW 1. GERTRUDE ZINK, '32, LORAIN; LOUISE DEEVER, '33, AKRON; JOSEPHINE INGRAM, '32, CINCINNATI, MARY ALICE NEIL, '33, LONDON.
 ROW 2. JUNE RICE, '33, LEWISBURG; VIOLA THOMAS, '33, NILES; ELIZABETH WEHR, '33, BELLEVUE; ALICE KIRKP, '31, AKRON.
 ROW 3. FRANCES GOODING, '31, UHRICHSVILLE; OLIVE TELFER, '32, JEWETT; ERMA KOVASH, '32, MARTINS FERRY, NORA GOODING, '31, UHRICHSVILLE.
 ROW 4. PAULINE PEALER, '33, MT. VERNON; GRACE SMONS, '33, UHRICHSVILLE, MARJORIE FISHER, '30, MILLERSPORT, ANN LOOSE, '33, READING; RUTH WORSTELL, '33, UHRICHSVILLE.
 Absent: EDNA ERVIN, '31, STOCKPORT, LOUISE PAVEY, 31, CLEVELAND, ROSABELLE CLEMENTS, 31, COLUMBUS

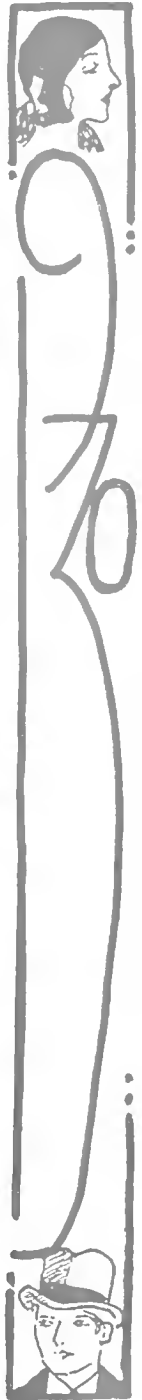

Delta Sigma Epsilon

FOUNDED AT MIAMI UNIVERSITY, OXFORD, OHIO, 1914.

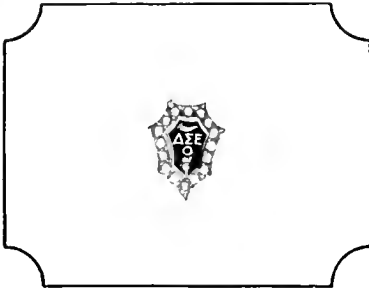

Faculty Members
Miss Esther Dunham

ROW 1.- THEORA BARTHOLOMEW, '30, ASTABULA; GRACE BRADY, '30, MARION; HELEN MCCARTHY, '32, PAINESVILLE;
ELOISE QUINBY, '32, WOOSTER.
ROW 2.- MARGARET VANCE, '31, HILLSBORO; MARIE SALCHLI, '32, STEUBENVILLE; KATHRYN BENJAMIN, '31, PITTSBURGH;
GRACE FINLAY, '31, CASHOCTON.
ROW 3.- MARY LUPSE, '31, YOUNGSTOWN; CLARICE MARTIN, '30, HUNTINGTON; MILDRED SHOR, '32, BOSTON, MASS.;
MIRIAM KIBLER, '30, NEW WASHINGTON; RUTH KIMERLINE, '30, NEW WASHINGTON
ABSCH: SALLIE PATTERSON, '32, YOUNGSTOWN; ANNE SCHLEK, '33, GIRARD.



Delta Sigma Epsilon

MU CHAPTER 1922.

Town Alumnae

Mrs. John Rood
Charlotte Junode
Mary Mansfield

Theodore Junode
Mildred Mansfield
Margaret Snow



ROW 1 PAULINE ROCKHOLD, '32, BAINBRIDGE; JULIA DORNBIERER, '31, SANDUSKY; BETTY RODGERS, '31, BRILLIANT;
DOROTHY FINLAY, '33, COSHOCTON
ROW 2 ALICE CHRISTENSON, '33, SUMMIT, N. J.; MARJORIE DIETZ, '33, WARREN; JANET HUNTER, '32, YOUNGSTOWN;
MARJORIE JOLLY, '33, YOUNGSTOWN
ROW 3 POLLY THOMAS, '33, GRANVILLE; ELIZABETH STEVENSON, '33, DRESDEN; SYLVIA HERSH, '33, YOUNGSTOWN
CAROLINE SHAW, '32, WEST LAFAYETTE; MARJORIE HARRISON, '33, PALMERTON, PA.



Pi Kappa Sigma

FOUNDED AT MICHIGAN STATE TEACHERS' COLLEGE, YPSILANTI, MICH., 1894.

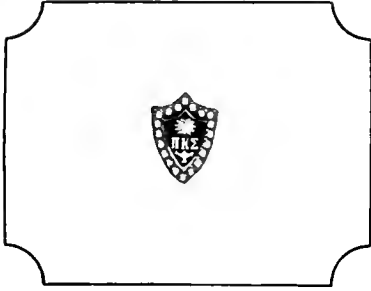

Faculty Members

Josephine Evans

Doris Sponseller

- ROW 1. MARGARET SCHICK, '30, CANTON; HELEN SNOWDEN, '30, ELYRIA; DORIS McLVAIN, '30, CRESTON;
THELMA THOMAS, '31, YOUNGSTOWN
ROW 2. HARRIET SPRING, '31, NELSONVILLE; GREAT McLVAIN, '31, CRESTON; MARIE LEEPER, '31, GLOUSTER;
RUTH FOLLESON, '32, DEERSVILLE
ROW 3. CATHERINE SHOEMAKER, '32, PORTSMOUTH; PAULINE STEARLY, '32, PORTSMOUTH; AVONELL CARR, '32, PORTSMOUTH
LOUISE RALPH, '32, LAUREL, DEL.



Pi Kappa Sigma

XI CHAPTER 1923.

Town Alumnae

Mrs. Eva Mills Morris
Mrs. Fay Radford Frances



Row 1—HELEN WIPERT, '32, BAINBRIDGE, MARY ELIZABETH REED, '32, BARNESVILLE, GRACE ROTH, '32, SHADYSIDE;
VIRGINIA MINTER, '32, COLUMBUS
Row 2—ANNA LAHNA, '32, ASHTABULA; CATHERINE BELLER, '33, DOVER, VIOLET BRIGGS, '33, PORTSMOUTH,
KATHERINE LONGLEY, '33, CROOKSVILLE
Row 3—EDITH FELOCH, '33, WOODFIELD, ABIGAIL BRADFORD, '33, PORTSMOUTH, EVELYN BOHRER, '33, CANTON;
ZELMA BUTT, '33, LEWISVILLE, NEDRA MUMMA, '32, FARMINGTON, N. M.



Lambda Omega

FOUNDED AT UNIVERSITY OF CALIFORNIA, 1915.

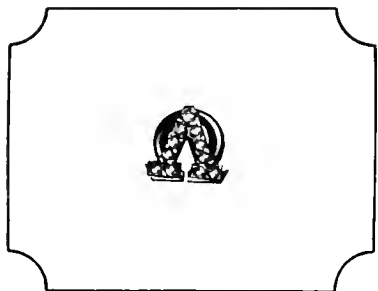

ROW 1 MARJORIE DYER, '30, TONAWANDA, N. Y.; ESTHER BELLE McELHENI, '30, Tiffin; MARGARET JOHNSON, '32, NELSONVILLE.
ROW 2 MADELINE CADOT, '31, SOUTH WEBSTER; IRENE APEL, '31, PORTSMOUTH; BETTY BROWN, '32, NEWARK
ROW 3 HARRIET CUNNINGHAM, '32, LANCASTER; BEATRICE DYER, '32, TONAWANDA, N. Y.; RUBY GREENWOOD, '32, YOUNGSTOWN.



Lambda Omega

DELTA CHAPTER 1925.

Town Alumnae
Hilda Archer



Row 1 PAULINE KEMP, '32, BETHESDA; MARY LOGUE, '32, LANCASTER; MARY HELEN MELCHER, '32, SOUTH BLOOMINGVILLE
Row 2 MARTHA PENCE, '32, COSHOCTON; CATHERINE WILSON, '32, ATHENS; RUBY GREENWOOD, '33, YOUNGSTOWN
Row 3 RUTH HEFFELFINGER, '33, COSHOCTON; ALICE McCLAIN, '33, COSHOCTON; EULA MOFFAT, '33, COSHOCTON

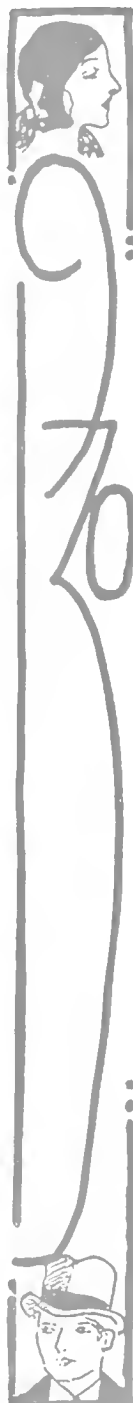

Theta Upsilon

FOUNDED AT THE UNIVERSITY OF CALIFORNIA, 1909.



ROW 1 - MARJORIE CARTER, '30, CLEVELAND, MARGUERITE LYKENS '30, SCIO, FRANCES CADDEN, '30, STEUBENVILLE.
ROW 2 - LORNA RUDOLPH, '30, CLEVELAND, BETTY BATTLES, '30, NORWALK, JEAN COLGROVE, '31, PORTSMOUTH
ROW 3 - FRANCES DWASE, '30, PARKERSBURG, HARRIET PAINE, '30, CALIFORNIA, PA; ELIZABETH FORTINER, '30, EAST LIVER
POOL, RACHEL WELLS, '31, COSHOCTON.
ABSENT: BETTY TOMPKINS, '30, CLEVELAND, PAULINE HILL, '32, SORRENTO, FLA., GERTRUDE BAUKER, '30, LOGAN.



Theta Upsilon

KAPPA CHAPTER 1925.

Town Alumnac
Mrs. Robert Keenan



Row 1 - ROSEMARY WISE, '31, COSHOCTON, MILDRED BETHEL, '33, ST. CLAIRSVILLE, VIRGINIA BOGLE, '32, ATHENS;
CORRINE BETTS, '31, DELEWARE
Row 2 - PAULINE INGRAM, '32, SALEM, EVELYN PERRY, '32, McCLURE, ELIZABETH RASE, '33, WHEELERSBURG, MARY
HENDERSON, '32, NEW ATHENS.
Row 3 - PHYLLIS BROWN, '33, CLEVELAND, LUCILLE JACKMAN, '33, HAMILTON, FERN McCLEARY, '32, WEST LAFAYETTE,
SARAH HENDERSON, '32, SMITHFIELD.
Absent: BERTHA BOWLING, '33, SOUTH WEBSTER; MARY MOORE, '33, MOOREFIELD.





Phi Mu

FOUNDED AT WESLEYAN COLLEGE, MACON, GA., 1852.

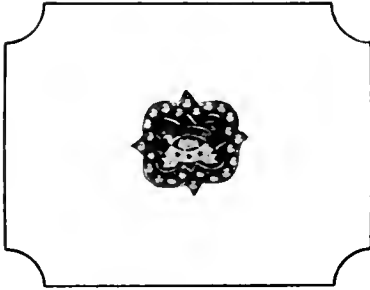

Row 1—GEORGIANA GUTHRIE, '31, ZANESVILLE; MARY HARWICK, '31, ATHENS; MARGARET JAMISON, '32, MT. VERNON;
RUTH WHITE, '31, LOGAN
Row 2—JESSICA HARTSHORN, '31, MARYSVILLE; MARY BIRD, '30, AMENIA, N. Y.; MILDRED BREMER, '30, SANDUSKY;
MARY ELIZABETH CLARK, '30, CIRCLEVILLE; MARY FARRELL, '32, ATHENS.
Row 3—HANNAH JOYCE, '31, ROCK CREEK; BERTHA KULBERG, '31, PAINESVILLE; MARGARET LAVERTY, '31, ATHENS;
MARIAN McCLURE, '31, ATHENS; ANN STONEBURNER, '32 CROOKSVILLE.



Phi Mu

DELTA DELTA CHAPTER 1927.



ROW 1 — DOROTHY GATRELL, '32, MARIETTA; MARLEA BARRETT, '33, BETHLEHEM; DOROTHY CANNON, '33, WASHINGTON C. H.; GRACE CRARY, '33, BOONE, IOWA; BEVERLY FON, '33, STEUBENVILLE
 ROW 2 — DOROTHEA GULAU, '33, FORT CLINTON; NAOMI CHET, '32, TRINWAY; DOROTHY JONES, '33, EAST LIVERPOOL; MILDRED KELLER, '33, MANSFIELD; VIVIAN McNALL, '33, CLEVELAND
 ROW 3 — MARGARET NAIL, '33, MANSFIELD; RUTH PROSE, '33, ZANESVILLE, FLORIDA SPRAGUE, '31, CHAUNCEY; JEAN TAYLOR, '33, MASSILLON; THURSA WRIGHT, '33, CINCINNATI
 ABSENTE: ELEANOR SILCOTT, '33, PARKERSBURG, W. VA.; DANA BENTON, '33, WASHINGTON, C. H.



Three Hundred and Twenty-Five



Pi Delta Theta

FOUNDED AT MIAMI UNIVERSITY, OXFORD, OHIO, 1926.

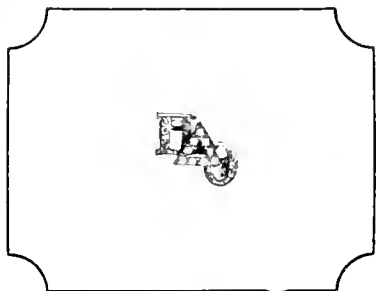

Faculty Members

Ida Patterson

ROW 1. IRENE GILLESPIE, '30, WINTER HAVEN, FLA.; ZITA SMITH, '30, ATHENS; HELEN VANG, '30, WINCHESTER.
ROW 2. IRENE MOKE, '32, MANSFIELD, ELIZABETH PHILIPS, '30, LISBON, HILDA SMALL, '31, ALLIANCE.
ABSENT. MRS. BERTHA VERMILLION, ATHENS.



Pi Delta Theta

DELTA CHAPTER 1927.

Town Alumnæ
Zeta Smith



ROW 1—MARJORY SONNER, '31, MANSFIELD; MABEL TOWNSEND, '30, WELLESLEY; GWYNETH EVANS, '32, SEBRING
ROW 2—ALICE CARMAN, '32, RUSSELL, KY.; DOROTHY CARMAN, '32, RUSSELL, KY.; MARGARET JOHNSON, '31, CLOUSTER,
BONNIE GREGORY, '31, CARPENTER.



Three Hundred and Twenty-Seven



Delta Kappa

FOUNDED AT OHIO UNIVERSITY, 1928.

Faculty Members

Anna Mumma
Grace Alexander

Row 1 HELLENE JONES, '30, CANTON; MARGUERITE MARTIN, '30, VALES MILLS; MIRIAM LAUDERBAUGH, '30, GAMBIER;
ANNA MUMMA, GRADUATE, LEESBURG.
Row 2. HILDA FOWLS, '30, CENTERBURG; LEONORE LEMMLER, '30, SMITHPORT; HILDA SANDERS, '30, IRONTON;
Absent: EVELYN HANLEY, '32, STRUTHERS.



Delta Kappa

Town Alumnae
Mrs. Alfred Hughes

Row 1.—RUTH TUBAUGH, '30, SARDIS; M. GRACE RYDER, '31, HUNTINGTON; MARION WILES, '31, STRUTHERS.
Row 2.—HELEN YODER, '31, LANCASTER; ROSE ZENN, '31, STRUTHERS; ELSIE BOGUE, '32, ANDOVER.
Row 3.—DORIS GIESECKE, '32, ATHENS; BERNICE KAYSER, '32, ATHENS; LILLIAN KITTLE, '32, ATHENS



Alpha Delta Theta

FOUNDED AT TRANSYLVANIA COLLEGE, 1922.

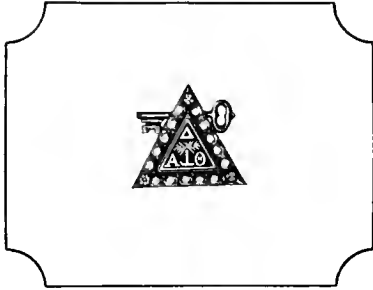

Faculty Members

Constance MacLeod Lillian Barbour
Cleo Higgins

Row 1 MARTHA COLE, '30, DAYTON; SARA ELIZABETH KINSEY, '32, GERMANTOWN; RUURA TUURI, '32, FAIRPORT HARBOR; KATHLEEN JOLLY, '32, HAMDEN
Row 2 CARRIE HEALY, '31, LOGAN; BETTY RODEWIG, '30, BELLAIRE; MARY CHESSMAN, '30, YOUNGSTOWN; JUANITA BILES, '30, WILLIAMSTOWN
Row 3 LAURENE SHIELDS, '30, ATHENS; LEONA HUGHES, '30, OAK HILL; THELMA YOSS, '30, PARKERSBURG; W. VA.; VIRGINIA ALKIRE, '32, GROVEPORT.



Alpha Delta Theta

PI CHAPTER 1929.

Town Alumnae

Jane Cooper

Elizabeth Evans



ROW 1 - RUTH BAKER, '33, NEW YORK CITY; HELEN BEGALA, '33, STRUTHERS; MARY BULLMAN, '33, WILLIAMSTOWN, W. VA.; ARGIE CAPELLI, '32, YOUNGSTOWN.
ROW 2 - RUTH CYERS, '32, PORTSMOUTH; JENNIE ROSE DECKER, '33, ROCKWELL CITY, IOWA; GLADYS DUVAL, '33, PEEBLES; ISABELLE HEALY, '33, LOGAN.
ROW 3 - RUTH STEMEN, '33, BREMEN; GLADYS McLEOD, '33, MADISON; HELEN SHELTON, '33, SALEM; ANNA ELIZABETH WOLFF, '33, IRONTON

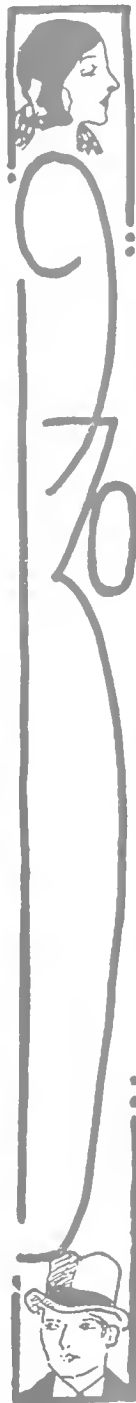



Row 1 - MARY WEST, LOUISE ICKIS, ELIZABETH BREESE, EDITH ANNON, MARGARET BAXTER, JANE ELLIOTT.
 Row 2 - RUTH ZIMMERMAN, MONICA UCKER, GWENDOLYN PICKETT, THEORA BARTHOLOMEW, MARGARET SCHICK,
 MARJORIE DYER.
 Row 3 - MARJORIE CARTER, GEORGIANNA GUTHRIE, IRENE GILLESPEY, HELLENE JONES, MARTHA COLE.

Pan-Hellenic Council

Theora Bartholomew - - - - - *President*
 Margaret Schick - - - - - *Secretary*

THE local Pan-Hellenic Council was founded in 1908. Since that time it has functioned to solve the problems that confront the sororities as a group. The council is made up of two representatives from each of the organizations on the campus. All social sororities automatically become members as soon as they come into existence. The first year of the organization's life on the campus is its probationary year with the council, and if it is satisfactory, they then become regular members.

The presidency of the council goes to the sorority which is next in the number of years of age on the campus, to that which last had the office.

At the present time the Pan-Hellenic Council is starting a new project, that of creating an endowment fund. The interest from this fund will be the prize for the sorority which has the highest scholarship for a second and first semester. It is the plan to enlarge this fund each year until it reaches five hundred dollars. The prize must be used for furniture for the house or the club room of the sorority which wins the prize.

It is the custom of the council to sponsor a formal dance each year. This affair is one of the outstanding social events of the year.

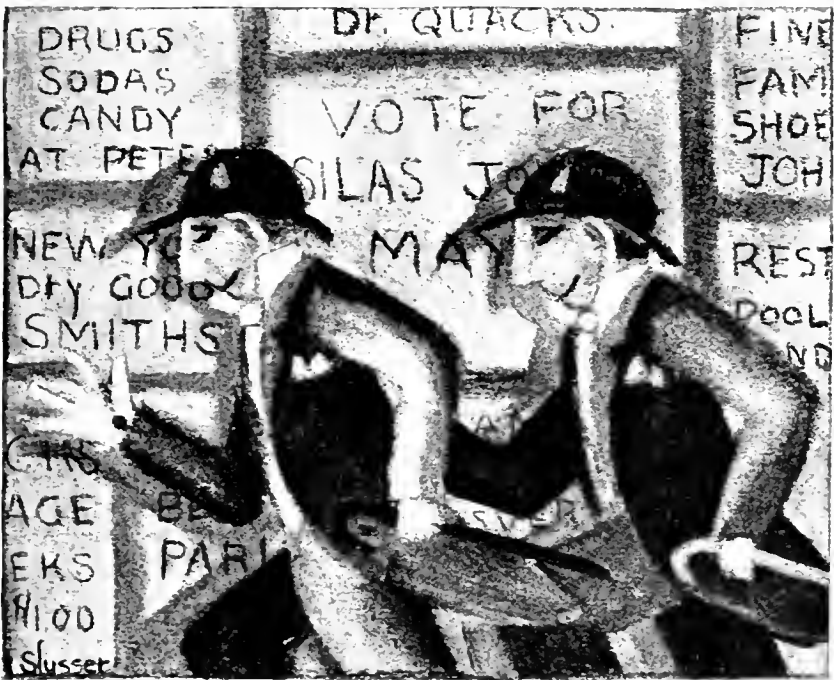

ADVERTISING AND HUMOR

Index to Advertisers

A			
Acme Dry Cleaners	353	Hillcrest Inn	356
Alpine Lunch	338	Home Furnishing Co.	340
American Dry Cleaners	350	I	
Antorietto's	351	Indianapolis Engraving Co.	344
Athens Lumber Co.	346	J	
Athens Messenger	335	Jacob's	348
Athens National Bank	339	Josten's Cigar Store	352
Athens Shoe Shining Parlor	335	L	
B			
Bank of Athens	343	Lamborn's Studio	336
Baker's Cafeteria	347	Lawhead Press	337
Bank's Ice Cream Co.	351	Logan Book and News Store	338
Beasley, Fred R.	351	M	
Beckley's	355	Magee Bros. Co.	341
Bennett Co.	345	Majestic Theatre	347
Berry Hotel	342	Mathews & Fishbaugh	335
Bettie Shop	350	Merwin, Dr.	350
Biddle, Dr.	350	N	
Burnett-Smith Co.	349	Nehi	336
C			
Carpenter Hardware Co.	354	P	
C. & H. Cafeteria	345	Parker Bros.	345
Charm Shop	337	Preston Co., F. L.	348
Cline's Ice Cream Co.	353	R	
Cline Pharmacy Co.	349	Recreation Parlors	335
Club Restaurant	337	Rauch's Bakery	348
Coes Cash Shoe Store	335	S	
Coca Cola	356	Shafer, C. D.	357
Cornwell's	338	Southern Ohio Electric Co.	342
College Inn Lunch	349	Spot	355
F			
Faultless Cleaners & Dyers	348	Spanish Shawl	354
G			
Gill & Co.	340	Stedman Co.	353
Goldsberry, Dr.	350	V	
Guthrie Auto Sales Co.	340	Varsity Inn	352
H			
Haylor's	342	W	
Heck Plumbing Co.	347	Walsh Electric Co.	346
		Westfall's	350
		Wheaton Hardware Co.	340
		Woodworth's	348
		Woodsworth's Candy and Gift Shop	356

The
**ATHENS
 MESSENGER**

Daily and Sunday.

Full leased wire service
 of the United Press.

A big city paper in a
 small city.

O. U. Department of
 Journalism handles
 local news.

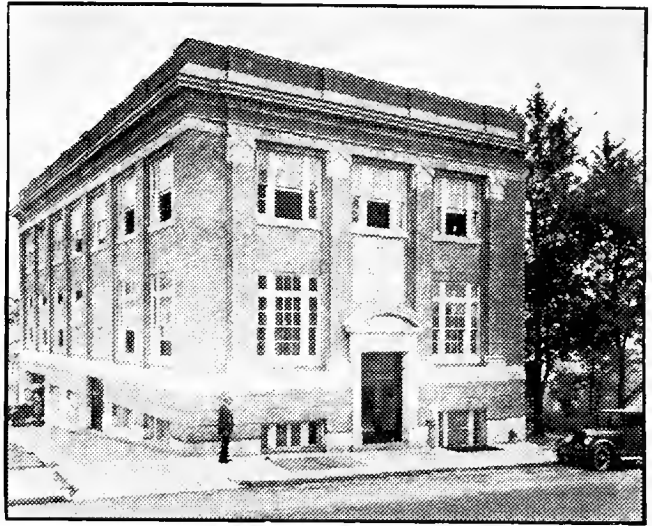

AROUND THE TOWN

Sq-r-r-k! G-r-r-ah! ---And now ladies and the receiving ends of life's batteries, you are being forced to listen to station WHOOSH broadcasting for no apparent reason on a frequency of thirty-two motorcycles by authority of something or other here in this land of benighted freedom. When you hear the stroke of the pen you will know that once more the molten (correction, we mean golden) voice of K. Jefferson McManahemingway in his hour program of "Around the Town" is forced on you.

Everywhere over this great land people are eagerly turning the dials of their radio in an attempt to shut our station from all mortal ears, and everywhere young children are crying for mother to chase the bogey-boo man, that's hiding in the radio, away.

Compliments

**ATHENS
 SHOE SHINING
 PARLOR**

Court Street

Compliments

Recreation Parlors

"We post the scores"

Athens, ~ ~ ~ Ohio

Compliments

**COES
 CASH SHOE
 STORE**

Court Street

Compliments

Mathews & Fishbaugh

~~~~~  
**SHOE REPAIRING**  
 ~~~~~

Distinctly Attractive

with an

Artistic Touch

are the

Photographs

in the

1930 Athena



. . . MADE BY . . .

Lamborn's Studio

ATHENS · OHIO

Watch for this bottle
GET GENUINE

NEHI

Don't let 'em fool you

A : NEHI : DRINK : *for* : ALL : TASTES

CHERRY - CHOCOLATE - ROOT BEER - GRAPE - CREAM - LEMON - LIME - ETC.

ATHENS - OHIO

The Charm Shoppe



Dresses - Coats
 Kayser Hose and Lingerie
 LaCamille Super-All

Francyl and Grace Cochran
 25 Court Street

The Club Restaurant

Wishes to Thank the
 Students of Ohio for
 Their Patronage Dur-
 ing the Past Year.....

Wholesome . Food . at . Moderate . Prices

Opposite POSTOFFICE

Printing

The
 Lawhead
 Press

Athens, Ohio

OHIO - UNIVERSITY BOOK - STORE

Text Books - Student Supplies
Athletic Equipment - Gifts

Logan's Book and News Store

—At Gate of Campus

THE BIG CITY

Be that as it may we're still forced to introduce Mr. McManahemingway, and to reluctantly tell you that he is taking us for a tour today thru that very well known Ohio town of-of-now just a moment folks. It seems to have slipped my mind--oh, yes, that very well known town of Athens. Here he is, and may God have mercy on your poor souls.

Good evening friends of radioland. This is the incomprehensible, pardon folks, the word is incomparable, K. Jefferson McManahemingway. Yoo-hoo!

Ah yes, and tonight, everybody, we lash our pocketbooks tight, wild on all the spare parts on the auto, get our automatic revolver and our effective blackjack, and all go to pay a peaceful call on the slumbering little burg--village--of Athens.

What a sight that unrolls before us as our motor wars into Athens. Everywhere, everything is beauty. In the pitch black darkness of midnight it looks magnificent. I can't see my hand in front of me but it's beautiful just the same.

∴ TRY THE ∴

ALPINE LUNCH

"See For Yourself"

13 W. Union St.

Dependable - Jewelers

Cornwell's

---ESTABLISHED 1869---

THE ATHENS NATIONAL BANK

ATHENS, OHIO



*Our policy is to create a fixed standard
of service and dependability.*

"MAKE OUR BANK YOUR BANK"

Graham-Paige Motor Cars



4 Speeds Forward



Guthrie Auto Sales Co.

Corner Court and Carpenter Streets

C. M. Gill & Co.

INSURANCE

4th Floor Security Building
Athens - Ohio

McHenry & Sisler

The Quality Store

The New Styles Are Always Here
and Not High Priced.

Near the Campus.

WINCHESTER FISHING TACKLE
FLASHLIGHT BATTERIES
BASEBALL GOODS
TOOLS



VACATION EQUIPMENT

of all kinds



THE WHEATON
HARDWARE CO.

Home Furnishing Co.

Quality Furnishers
Of
Comfortable Homes



Furniture - Rugs

Stoves - Wall Paper

Draperies - Pianos

Victrolas and Records



Special Attention Given to
Fraternities and Sororities

The
Magee Bros. Co.
Piqua, Ohio

PRINTERS BINDERS
DESIGNERS

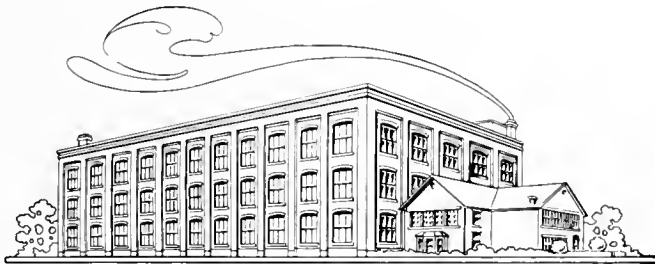

FOR THE BEST
THERE IS IN PRINTING



A Post Card Will Bring Our Representative.

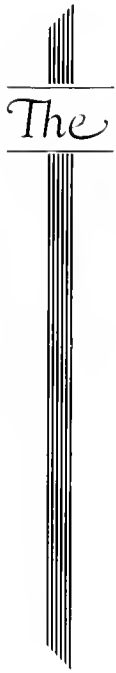

The SOUTHERN OHIO
ELECTRIC COMPANY

LIGHT
POWER
HEAT

GIFTS
FOR THE
GRADUATE

HAYLOR'S

*Books, Gifts
Stationery*

17 S. Court St.

The
BERRY HOTEL

invites you and
yours to avail
yourself to the

House of Service

A LA CARTE SERVICE

Old time, in whose bank we deposit our notes,
Is a miser who always wants guineas for groats.
He keeps all his customers in arrears
By lending them minutes and charging them years.
—HOLMES.

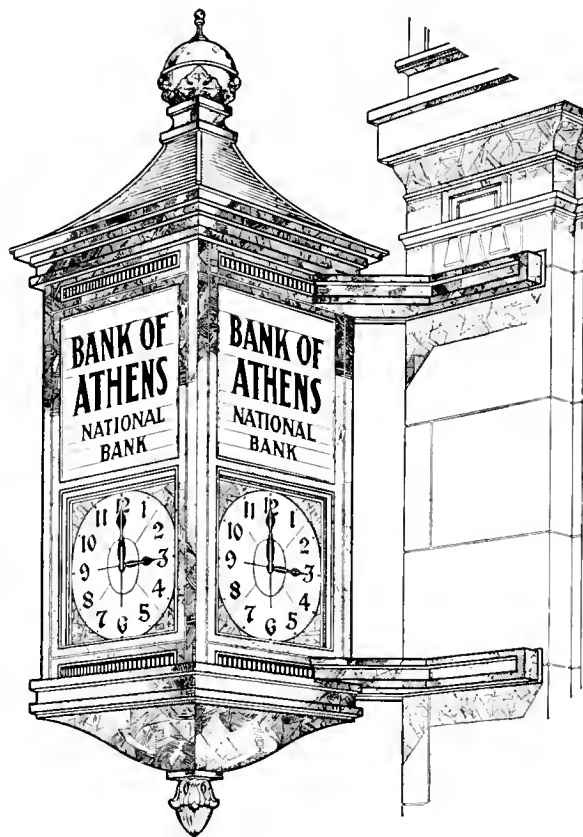

THE BANK OF ATHENS

National Banking Association

The Oldest Bank in Athens County

Founded 1865

Capital, Surplus and Profits over \$460,000.00

Constantly Searching



FOR centuries astronomers have looked into the skies searching for new worlds, constellations and stars. Aside from their interesting research work, they have learned much that is of practical scientific value.

Similarly, in the field of student publications, the Indianapolis Engraving Company searches constantly for new ideas, plans and methods that will assist year-book staffs to publish successfully books characteristic of their school and community. The results of these efforts are gratifying.

The Annual Planning and Designing Department welcomes your inquiries for further information.

Established 1895

INDIANAPOLIS ENGRAVING COMPANY

Department of Annual Planning and Designing

INDIANAPOLIS, INDIANA

PARKER BROTHERS

Sold most of the RADIOS and PIANOS that were bought by Fraternities and Sororities last year.

R. C. A., TEMPLE, VICTOR
and MAJESTIC RADIOS.....



HE

C. and H. CAFETERIA

A GOOD
PLACE
TO EAT

"Opposite the Campus Gate"

THE KAKE EATERS

Ah! I see our first stop looming up before us--a most magnificently designed building which exudes an air of something or other. Now before we enter, folks, we'll tell you a little scandal about this hovel. There's three absolutely prohibited in the city--the city dump, the glue factory, and the building which we stand before now.

Hmm! Let's light a match to see just where we are! Here's a nameplate containing the letters TKE! Oh yes, that stands for "Thugs, Killers Extraordinary." There's a sound of ash cans being shoved around and the door opens. Ah, from a cloud of smoke comes the keeper of the shack--Al Moon. He invites us in, but the ashes are getting in our eyes so we'll have to leave. Give'er the gas, Gus.

AMPLIFIED SEX APPEAL

And we speed merrily on to the second flag stop. We carrom merrily from the porch with a resounding smack, thereby precipitating some twelve couples out into the front yard. Our first guess is correct, the Alpha Sig house. Thor Olsen is said to be casting envious eyes out that direction. Maybe the personnel of the team next year will be changed, who knows?

PASTEURIZED MILK
AND CREAM

ICE CREAM
WHIPPING CREAM

The BENNETT COMPANY

PASTEURIZED DAIRY PRODUCTS

ATHENS, OHIO

COTTAGE CHEESE

BUTTER

BUTTERMILK

LUMBER - MILL WORK *and* BUILDERS' SUPPLIES

--- USED ON ---

The OHIO UNIVERSITY STADIUM

--- FURNISHED BY ---

The Athens Lumber Co.

ATHENS - OHIO

GLOUSTER - OHIO

TITTELATING CANDYANKLES

And so out into the night. And sounds of———revelry are heard hither and yon
---more hither than yon. Oh yes, here we are before the Theta Chi house. We are mistaken
for a bill collector and consequently we are forced to drag ye members from under numerous
beds in the house. After convincing them that we're not, we're lured into a session with Kocar
and Singer. From the melee we discover that Theta Chi was founded in the mid-nineteenth
century---just another proof that the Civil War darn near wrecked this land.

FEARFUL TEETOLERS

But we haven't much time to lose so we wish ourselves across the street to where the Phi
Tau mansion stand bold and grim---we agree on the bold part. We open the door for ourselves
---all the preps are down at the Bettie Shop---and enter. A babble of voices make it sound like a

The Complete Electrical Installation

--- at the ---

New Ohio University Stadium

--- installed by ---

The WALSH ELECTRIC COMPANY

ATHENS - OHIO

MILES OF PIPE WERE PLACED IN

The NEW STADIUM

.. By The ..

C. D. HECK PLUMBING CO. ATHENS, OHIO

MAJESTIC



ATHENS - OHIO



SOUTHERN OHIO'S FINEST THEATRE

...IF...

You Like Good Food Tastily

Prepared---EAT AT

BAKER'S CAFETERIA

boiler factory on double shift. Jukes is building scenery in the parlor, Koterba and Dave Reese have the floor, table, and even the ceiling in another room, arguing over the relative merits and demerits of Ohio U. women with particular stress on the latter. We attempt to get thru but Jukes has the passage blocked, and we're forced to give up.

FAT MAMMAS

Out to our noble steed once more and we steam up West State Street to the abode of Phi Mu. The house is located next to the Athens High School so they can get the jump on the others for future sorority timber. They have to go somewhere for material, you know. We finally are invited to leave by the chapter who accuse us of having designs on the chapter's Buick. That always looks good to bewildered girls.

The
F. L. PRESTON
COMPANY

THE CRITERION

Style
Quality
Price

University People Find This a
Convenient Place to Buy.

We carry a complete stock of

Elgin
Hamilton
Bulova

WATCHES

Repair All Makes of Watches.
Fit Glasses. Duplicate
Broken Lense.

PRICES REASONABLE

JACOBS
Jeweler and Optometrist

SEVERAL DUMB PHELLOWS

Well, after getting them all back on the line of scrummage, we hasten to depart and arrive with a war in front of the Sigma Delta Phi house. Palo is out, so consequently the chapter house is deserted so we leave again in a cloud of smoke.

POTENTIAL KNECKERS

Oh yes, and now comes the Pi Kap house. If we can get thru the crowd of Phi Taus that are cluttering up the scenery for several blocks we'll let you see the inside of the girls' house. It seems to be a nice place but appearances are often deceiving. Oh yes, about the girls. You'd like a statement about the sisters. Well friends of radioland, my answer is--that's a mighty fine house they have.

ASSORTED DAMSELS PROMISCUOUS

The Alpha Delt stuccoed six and bath houses an assortment that is unique and pleasing. They used to have a sign "For Ladies Only" but Gent got in. There is plenty of room under their back porch.

Woodworth's

SHOES and
Women's WEAR

14 So. Court St.

COMPLIMENTS

Rauch's Bakery

Faultless Cleaners and Dyers

CASH and CARRY

Suit Cleaned and Pressed - - 75c

22 W. Union

Dial 803

The
Cline
Pharmacy
Company

The College Inn Lunch

SHORT ORDERS SERVED
AT ALL HOURS

OPEN DAY and NIGHT

HOME-MADE PIES
SPECIAL MADE CAKES

SOFT DRINKS

32 N. Court St.

Phone 26531

DAMES SO EAGER

Heigh-ho! And up Congress Street we speed. (That last word is open for debate.) And here's the home of the Delta Sig tribe. We're hauled savagely into said house and told eagerly that we're to meet the four outstanding girls from the house, Bartholomew, ditto, ditto, and likewise.

GIN, GAS, GAWKS

We'd like to stay longer but there's a stampede just arrived from the Tri Gam house and we've already lost half our clothes in the shuffle. "Let's do the 'Vanishing American'."

TRIBE UNUSUAL

So we journey on up to the Theta U. house. We enter the domicile, gently spraying formaldehyde around, for maybe somewhere in the dim corners lurks the dread smallpox germ. Our interview here is a washout, though, because the whole chapter's upon North Hill looking at the moon?

SEVENTEEN DEPRESSED ROMEOS

Sigma Delta Rho is the next spasm but the house is deserted save for Keefe. One of the brothers found fifty cents in his pocket and since it was the first time in the

∴The∴

Burnett - Smith Company

KUPPENHEIMER

GOOD CLOTHES

*If you want Service and First-Class
Baked Goods, you are cordially
invited to see our bakery---*

The Home of Littler's Cream
Glazed Doughnuts

Littler Bakery



Dial
889
where
QUALITY
Counts

**AMERICAN
DRY CLEANERS**

Delivery Service 11 W. State St.

SERVICE

in a
DELIGHTFUL
ENVIRONMENT

The
BETTIE
Shop

The Gang is
Always There

history of the fraternity, the entire group retired enmasse to the "Spot" to celebrate. Keefe was left behind to guard the illuminated sign. Ho hum!

LOUTISH, CUMBERSOME ATHLETES
Well let's bounce along to the Lambda Chi house. The boys seem pretty worried about Henderson down at Shreveport. His attacks on chain stores seems to be striking close home. The boys informed me they had eighty some chapters but since I've been gone ten minutes they probably have ninety-four. They say they're going to paint the fronts of their houses red. Hmm!

DON'T TELL DADDY

And now we round the curve and steam up to the Delta Tau Delta house. Cundiff and Byrne are out waving their hands at the Pullman passengers on the National Limited. Such popularity must be deserved. Martindill is casting envious eyes at the dining car. He eats at a college fraternity house, too. Our entire time here is an attempt to find out just where the Deltas were founded. Both Bethany and Ohio claims the honor. Bethany swears they were founded at Ohio and Ohio argues loudly that they were founded at Bethany. But after all, what about it?

*Billard
Room*

*Barber
Shop*



WESTFALL'S
West Union Street



Compliments of



- Dr.* BLAINE R. GOLDSBERRY
- Dr.* JAMES T. MERWIN
- Dr.* D. H. BIDDLE



Beauty of line and outstanding performance make the new Ford a
"Value Far Above The Price"

ATHENS, OHIO **Fred R. Beasley** NELSONVILLE, OHIO

ANTORIETTO

MAJESTIC BUILDING

Soda Fountain
Candies - Fruit



FIFTY DESPERATE THUGS

Around the bend and we hesitate again. No wonder we hesitate--it's the Phi Delt house. The preps are conducting army manouvers on the front lawn. The formation is that of a brigade, and I believe that a brigade numbers about three thousand men. We expected to meet the members but they were all in meeting trying to decide what the attraction in Phi Delta Theta is. For all we know they're still arguing.

SOME PALACE

Whoa Napoleon! Here's the next stop. It's still dark but we can hear the throb of a Saxon motor. That must be the Sig house. Mysterious murmurs float up from downstairs. We locate Grove, Paul, and Unkrich in a huddle concerning the "ways and means" of the business managerships. This financial age. Oh boy!

AWFUL GOOD DATES

And here we are, friends of radioland, at the Alpha Gam house. This hotel is run on the modern European plan, hot and cold running water and all modern inconveniences. They sleep in shifts down there. There's only about four girls for one bed.

Bank's ICE CREAM
ICE and PUNCH

For the House Party and Formal Dance

BANK'S ICE CREAM COMPANY
79 East State Street Phone 957

Compliments of...

Josten's Cigar Store

When they pledged last year they lined all the university women up in front of the Alpha Gam house and each active fired a double barrelled shot gun full of pledge pins into the crowd. Easily worked, eh!

THIRSTY, FORCEFUL, AMAZONS

Now let's give the little Theta Phi Alphas a big hand--a helping hand surely for the Lord only knows what a reputation to live up to. You remember the old Chi O house with it's famous rear veranda. Heid claims the reputation can be lived down, but that we doubt. One never knows.

PWETTY DAM THMOOTH

Ho for the Pi Delta Theta house. The house is down the alley in the dark so you won't draw your conclusions too quickly. When you can't see you draw pretty good conclusions. Oh well!

*A : Rendezvous : Created
For You!*



VARSIITY INN



Cline's

ICE CREAM



TURKEY BRAND

MEAT PRODUCTS **QUALITY UNSURPASSED**

U.S. GOVERNMENT INSPECTED

The STEDMAN
COMPANY

PACKERS

Athens - - Ohio

BLEARY, THUGGISH, PLASTERED
And here we scoot into the Beta house.
We're welcomed by the representatives of
Sigma Nu on this campus. The boys are
great over there. They even offer you the
coat, the fur coat off their back. And any
Sigma Nu in good? standing is welcome
there. Uh huh!

ZIGFIELD'S TITANIC ANKLERS

And now comes the Zeta Taus. They've
got a fine chapter at Manitoba but they're
a long way from Manitoba.

AREN'T SO DUMB

On up to the Alpha Xi house. The
preps are all back in the back yard coating
chicken feathers with bronze paints in
order to make new pins for the girls.

LEMME OUT

What ho for the Lambda Omegas. Yes,
they have a chapter on the campus. Be-
lieve it or not. They were founded at
California. That makes Maine all the
more inviting.

**DOLLARS STIMULATE
PRODUCTIVITY**

And then there's the Delta Sigma Pi's.
Well they're, they're, they're--oh yes,
they're on University Terrace. Oh yes!

ACME DRY CLEANERS

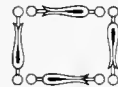

32 West Union St.

Dial 586

H - A - R - D - W - A - R - E

--- SEE US AND SAVE THE DIFFERENCE ---

THE CARPENTER HARDWARE CO.

ATHENS - GLOUSTER - LOGAN - and - NELSONVILLE

TALL, SMOOTH, DUMB

And the Tau Sigs are still with us. We try each year but they still stick.

FRENZIED KLEPTOMANIACS

Oh yes, here's the Phi Kap house. What we like about the place is the rear exit. That makes it so easy in case of a raid. You always have to keep that in mind down there.

CUNNING OSCULATORS

Here's the Chi Omegas. They're upon College Street now. It's not so far to North Hill now. And then there's the Phi Tau house. Hmm!

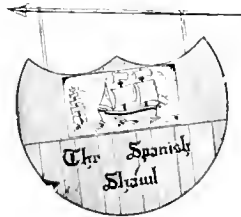

Confections, Lunches *and*
Fountain Service

You'll - Like - the - Atmosphere - Here

The SPANISH SHAWL

Just Ask the Boys

They might belong to

Alpha Delta Beta, Phi Kappa,
Beta Theta Pi, Phi Kappa Tau,
Chi Sigma Chi, Phi Upsilon,
Delta Tau Delta, Sigma Delta Phi,
Delta Sigma Pi, Sigma Delta Rho,
Gamma Gamma Gamma, Sigma Pi,
Lambda Chi Alpha, Tau Kappa Epsilon
Omega Beta Pi, Tau Sigma Delta,
Phi Delta Theta, Theta Chi--or Independents.

It doesn't matter--they'll tell
you the *SMART DRESSED*
MAN gets what he wants at

BECKLEY'S

"On the Corner"

POOR BUT FRUITFUL

And so into the Pi Phi house. The Pi Phi's claim they're the oldest on the campus --and its right--that's the oldest gag we know of.

CAMPUS SWEATING CLAN

We go by the Chi Sig and Tri Gam houses but they're both dark. The members are out on East Hill in a crap shooting game. Swindell and Coulter look best.

AWFUL DUMB BUNCH

The Alpha Delta Betas started off with an awful handicap--their pin's shaped like a Delt pin. That's enough to discourage any group.

SAFE, SANE, SOBER

We hunted all evening for the Tri Sig's but we gave up. We only drove out as far as Parkersburg though.

CLASS '30



You may not remember your psychology, your French or your accounting, but you will always remember *The SPOT*--remember that tasty sandwich eaten after a tough quiz?

The SPOT

An OHIO INSTITUTION

Hillcrest Inn

A Good Place to Dine.
Wholesome Food and
Excellent Service.

Mrs. W. E. Moler, Hostess

Dial 678 For Reservations

Woodworth's



Distinctive Gifts--Delicious
Candies--Sodas

Woodworth Candy and Gift Shop

Berry Hotel Athens, Ohio

AND DON'T TOUCH AMOROUS, DARING, THROBBERS

And the Alpha Delta Thetas. No wonder new girls take their pledge pins. It's either that or get kicked down the hill. They certainly ought to have an elevated view on all things.

DUSTY KNICKERS

And the Delta Kappas. They've got the nicest house on the campus. They're offering twenty-five dollars to the person locating the darned thing.

ORNERY BOYS

The Omega Betes are a pre-medics fraternity. It's a good thing, too, because when the pledges find out what they've done, they certainly need medical attention. They are great cut-ups.

Stay young

- with
the **Pause**
that refreshes



9
MILLION
a day



THE COCA-COLA BOTTLING CO.
TELEPHONE NO. ADDRESS

BS-16
IT HAD TO BE GOOD
TO GET WHERE IT IS

CHIMES BRAND
"PURE FOOD PRODUCTS"

constitute that portion known as

Better Merchandise

Also Ask Your Grocer for

White Star

"Perfect Pastry"

FLOUR

*Thus Insuring Yourself of Pastries Which Are Both
Wholesome and Delicious*

The C. D. SHAFER

ATHENS

NELSONVILLE

FILL'ER UP

And we end up givin the Phi's Upsilon a looking over. Yes, we met all the boys. There was--there was--I know their names. They have a pledge all the way from New York.

Now, friends of radioland, we conclude our around the town "with our choice of fraternities and sororities during our extended tour in Athens. We take everything into consideration. Fraternities: 1. Phi Gamma Delta. 2. Sigma Chi. 3. Delta Kappa Epsilon. Sororities: 1. Kappa Alpha Theta. 2. Kappa Kappa Gamma. 3. Tri Delt.

That's all. Goodnight and doodby. Station WHOOSH signing off at some time or another.

Write For a New Catalogue For
Modern Greeks

— — —
A Complete Book of Fraternity
Badges, Rings, Novelties, Sta-
tionery and Programs

— — —
Burr - Patterson *and*
Auld Co.

1808 N. High St.
Columbus, O.

Barton C. Kagey, Mgr.

Personal Index

A			
Adams, Charles	214	Beasley, Norris M	42, 223, 232
Adcock, Alice E.	274	Beatty, Clare E.	174, 245
Adcock, Herbert V	74, 224, 226	Beary, Louise	88, 274
Addicott, Gertrude L	40, 298	Beck, Ethel L.	215
Agnew, James Kenner	40, 236	Beck, Helen S.	298
Ailes, Audrey E.	298	Beckler, Benjamin F	172, 230
Albert, Mary C	40, 170, 172, 174, 213, 274	Beckley, Maxine L	298
Alden, John	74, 172, 174, 225, 250	Beckley, Paul H	234
Alkire, Virginia	88	Beckwith, Richard H.	232
Allen, Hilda A	88, 199, 311	Beechel, Edith	214
Allen, Margaret L.	196, 303	Beede, Paul E	181, 232
Allen, Robert B.	241	Beeman, Helen M.	213
Allhiser, Chiella A	307, 330	Beerman, Ruth F	201
Allhouse, Paul E.	238	Beers, Alice E.	88, 274
Anderson, Maxine	88, 215, 314	Berry, Ralph	260
Anderson, Robert G.	237	Begala, Helen	201, 331
Annon, Edith E.	40, 170, 114, 210, 304, 332	Begland, Walter	74, 232
Antorietto, Helena P	199, 214, 269, 312	Behendr, John W	174, 216, 234
Apel, Irene O	201, 320	Behrens, Fred C.	196, 256
Ardner, Walter	40, 238	Beidler, Clarence H	256
Armstrong, Sara F	74, 314	Bell, Luella N.	79
Armstrong, Virginia J.	174	Bell, Mildred D.	304
Ash, Elsie May	88	Beller, Catherine S	319
Ashbaugh, Carl D.	238	Benedict, George W	239
Ashton, Rena L.	40, 301	Benjamin, Kathryn L	74, 316
Ashworth, Willard	235	Bennett, Harold J	42
Askue, Irene E.	40	Benton, Gladys D.	100
Askue, Paul W	172	Benziger, Roland J	196, 256
Atkinson, Ruth	40, 274	Bergo, Joseph S.	262
Auberle, Louise D.	310	Berkowitz, Harry G.	262
		Berrett, Donald S	33, 42, 220
B		Berrett, Marlah N	242
Babcock, Charles	226, 260	Berry, James S.	174, 238
Babka, Elmer G.	256	Best, Jess W	226, 232
Babson, Gerald A	41	Bevington, Eleanor A	42, 308
Bailey, Lucinda M	88	Bugelow, Walter E.	250
Baker, Harley E.	33, 41, 246	Bugony, Harold	88
Baker, Jean	308	Billet, Clarence W	220
Baker, Ruth F	331	Bills, Juanita E.	42, 278, 330
Ballantine, William	202, 260	Bird, Mary E	216, 324
Barclay, Nelle	74	Birtnor, Marian M	88
Barker, Myron	33, 74, 248	Black, Charles E	100
Barnes, Mary	88, 278	Black, Frena	214
Barrett, Lavina	326	Blackburn, Elma M	201
Barrick, Angeline	41, 216	Blackwood, Homer E	202
Bartholomew, Theora	41, 197, 206, 316, 332	Blacettar, Fred S	74, 196, 240
Bartlett, Elizabeth	88, 301	Blaha, Rose L	88, 200, 312
Bartlett, Helen	100, 199, 313	Blaine, Howard J	181, 230
Barton, Bertha	274	Blauser, Emerson P	88, 202, 251
Barton, Dorothy	74	Blauser, Richard J	88, 196, 257
Bates, Helen	314	Black, Kathryn M	88
Battistone, Orago	41, 195	Bloom, Mary L.	301
Battles, Berry	41, 170, 194, 322	Blosser, Keturah A	228, 253
Baughman, Ethelwyn	41, 277	Blue, Rubamah L	198, 214
Baunhart, David	230	Blum, Jeanette I	311
Baumach, Roy	100	Blum, Marion F	311
Baxter, Margaret	31, 72, 306, 332	Boden, James G	250
Baxter, Rexton I.	170, 233	Boettcher, Edwin F	228
Bayless, Marjorie	310	Boettcher, Irwin J	228
Beach, Charles I	233	Bogart, Howard C	231
Beach, J. Fred	74, 236	Bogle, Virginia C	323
Beadle, Dorothy D	41, 168, 304	Bogue, Elsie C	207, 274, 329
Beard, Fumigane I	67, 200, 274	Bohne, Ferdinand W	248
Beard, Ivan C	242	Bohrer, Evelyn W	100, 319
		Bonce, Robert R.	74
		Boley, Gladys L.	75, 278
		Bolman, Marion L.	170
		Boyer, Stanley	239
		Bolton, Martha E.	88, 278
		Bond, Hobart	253
		Bond, John H.	170, 231
		Bonafield, Frank	230
		Bounce, Bernard W.	258
		Bowling, Bertha I.	323
		Brace, Kenneth M.	239
		Bradford, Abigail	319
		Bradbury, Esther E.	172
		Brady, Grace I.	42, 316
		Brammer, John E.	38, 66, 219, 242
		Breed, Rodolph A.	239
		Breese, Elizabeth L.	38, 42, 170, 197, 214, 269, 272, 332
		Bremer, Mildred A	42, 324
		Breuhaus, Babetta A	89, 274
		Bricker, Mabel M.	214
		Briggs, Eleanor H.	194, 303
		Briggs, Violet S	319
		Bright, George A.	43, 248
		Brink, Ross A.	70, 72, 220, 244
		Brock, Fred E.	246
		Brooks, Carlton	241
		Brooks, Irene M	100
		Brooks, Zetta M	89, 274
		Broomall, Glenn A	100, 174, 237
		Browts, Byron L.	89, 202
		Brown, George M.	72, 230
		Brown, George S.	246
		Brown, Harry L.	183, 247
		Brown, I. Woods	100
		Brown, Jean E.	320
		Brown, Lurene C.	196, 274
		Brown, Mdes H.	233
		Brown, Phyllis A.	323
		Brown, Ralph R	32, 182, 195, 221, 244
		Brown, Ruth C.	308
		Brownfield, Jane L.	100
		Bruggeneer, Carl F	251
		Brumm, Oliver C.	196, 256
		Brunner, Mary E.	174, 302
		Bryan, Clarence P	174, 250
		Buchanan, Margaret I	311
		Buck, Russell C.	251
		Bullman, Mary M.	89, 331
		Bundy, Allan E.	196, 256
		Burke, Paul D	242
		Burke, Rex L.	239
		Burkhart, Harold W.	246
		Bush, Edna J	100
		Busha, Adelbert F	242
		Butcher, Lilly	43, 168, 314
		Butler, Dorothy M.	307
		Butt, Zelma L.	100, 200, 319
		Butts, Margaret	274
		Berne, Thomas E.	72, 75, 170, 172, 174, 232
C			
		Cable, William W.	238
		Cadden, Frances	43, 322
		Cador, Madeline R.	320

Personal Index---Continued

<p>Caddwell, Virginia D. 43, 215, 274 Calvin, Lawrence V. 202 Campbell, Carl E. 230 Cannon, Dorothy N. 100, 326 Capelli, Argie V. 331 Capper, C. Loeffler 43, 242 Cardot, Francis H. 43, 259 Cariens, Gertrude F. 89, 274 Carl, Helen I. 200 Carlini, Mario A. 264 Carlisle, Marshall 89, 183 Carlson, Robert E. 172, 244 Carman, Alice R. 89, 327 Carman, Dorothy L. 75, 327 Carney, Margaret M. 172 Carpenter, Virginia 201 Carr, L. Avonell 318 Carr, Marion M. 259 Carter, Marjorie 43, 164, 273, 322, 332 Cartwright, Lindsey J. 235 Casey, Patrick E. 249 Chamberlin, Harold E. 244 Chamblin, Elva A. 89, 307 Chandler, Henrietta 165, 174 Chapman, Raymond 260 Chapman, Thelma 100 Chappel, Hartman L. 194, 259 Chappel, Reid 258 Chawes, Irving A. 43 Cherry, Deloris M. 172, 175, 199 Chessman, Mary E. 44, 103, 168, 214, 269, 330</p> <p>Chisolm, Evelyn B. 44, 215, 314 Chrisman, Claude C. 240 Christenson Alice K. 317 Christy, Carolyn B. 44, 300 Clark, Mary E. 31, 44, 269, 271, 324 Clark, Ralph W. 234 Clarke, Charles H. 174 Clarke, Earle B. 202 Cleland, Glen H. 202 Clemants, Rosa B. 194 Clemmer, George H. 251 Clemmer, Wilber E. 89, 251 Clever, Paul E. 254 Clifford, James 230 Clifton, Hugh M. 33, 220, 230 Cline, Frances E. 274 Cline, Helen L. 170, 298 Cline, Rondel 235 Close, Emelyn H. 44, 304 Clutter, Gerald R. 100, 202 Cochran, George N. 170, 183, 243 Cochran, Marian L. 200, 298 Cockrell, Jess F. 274 Cohen, Louis J. 262 Colbert, Lawrence G. 232 Cole, Edward N. 38 Cole, Glenn E. 30, 38, 44, 195, 212, 214, 221, 228 Cole, Margrett 89 Cole, Martha E. 44, 198, 199, 330, 332 Cole, Ruth G. 303 Colgrove, Sylvia J. 322</p>	<p>Collier, Myra 106, 299 Collins, Betty V. 100 Collins, George G. 239 Collins, Violet C. 45, 170, 306 Colombo, Charles C. 89, 224 Colvin, Joseph W. 97, 239 Compton, August W. 241 Conaway, Garmon E. 100 Conaway, Kathleen 89, 271, 298 Cone, Ruth 307 Conger, Frances I. 89, 201 Congrove, Dorothy 311 Conlon, Joe F. 239 Connell, Howard 183, 263 Connelly, Randall 242 Conte, Nicholas A. 196 Cook, Anna M. 196 Cooney, M. Edward 45, 172, 174, 182, 216 Cooper, Edwin N. 45, 228 Cooper, Mary I. 75, 215, 300 Cooper, Robert W. 100, 196, 237 Cooper, William B. 233 Corace, Robert G. 170, 174, 236 Cordwin, Esther 100, 170, 307 Core, Hazel 200 Corlew, Walter B. 231 Cornwell, Foster B. 231 Cosgriff, Mary M. 100, 313 Cotter, Eugene J. 75, 220, 248 Cottrill, John W. 252 Cottrill, Martha E. 89 Coulter, Kenneth 36, 42, 45, 182, 219, 220, 221, 252</p> <p>Courtney, Catherine H. 216 Cover, Hugh Mason 239 Cowan, Frank J. 231 Cowie, Effie 307 Cox, Helen O. 44 Cozad, Mary A. 89, 215 Craig, Howard C. 253 Cramer, Florence 307 Craner, Ruby A. 45 Cranston, Margaret E. 301 Crang, Katherine 207 Crang, Grace S. 326 Crawford, Porter W. 170, 237 Creighton, John 226 Crider, Francis 230 Crites, Paul B. 70, 240 Crook, Grace El. 89, 100, 274 Crook, Helen Esther 75, 274 Cross, Helen J. 45, 174, 274 Cullen, Ruth A. 100 Culler, Laura M. 90, 208, 273 Cummings, Hal 230 Cundiff, A. Dillon 66, 170, 232 Cunningham, Harrier E. 314, 320 Cunningham, Margaret I. 45, 198, 314 Cunningham, Nada 302 Cupler, Chrystal 90, 172 Curatelli, Marie May 100 Curler, Lucille C. 206, 207 Cyfers, Ruth Jane 90, 274, 331</p>	<p style="text-align: center;">D</p> <p>Daggert, Jean Louise 165, 168, 170, 213, 312 Dando, Joseph Harrison 230, 266 Danello, Anthony 224, 248 Danello, Frank Louis 249 Daniels, George 230 Daniels, John 230 Daum, Mary Kathryn 75 Davies, Isabel J. 301 Davies, Jane 309 Davis, Betty E. 310 Davis, Ellen E. 274, 298 Davis, Herbert 196, 256 Davis, Louis C. 234 Davis, Margaret 45, 273 Dawson, Don H. 239 DeBussey, Richard 240 DeBussey, Robert 102 DeLoreto, Ida E. 312 Decker, Jennie Rose 100, 331 Deever, Louise 315 Denk, Joseph W. 248 Denner, Helen E. 215 Densmore, Charles A. 90, 172 Deutsch, Fred 263 Diamond, Lewis S. 262 Diehl, Coleman O. 214 Dietz, Marjorie 317 Duges, Lawson D. 172, 250 Dilev, Mary Jane 90 Dilla, Edgar R. 90, 244 DiMedio, Uris N. 174, 197, 266 Dingeldey, Elmer 75, 170, 174 Dissly, John C. 46, 170, 224, 254 Distler, Charles 253 Dole, Douglass 36, 38, 46, 196, 219, 236 Doll, Howard D. 239 Donley, Alice R. 100, 194, 274 Donnally, Esther I. 100 Donnelly, Ernestine 300 Donnelly, Mary C. 312 Dornbrer, Julia G. 317 Dougherty, Vincent S. 259 Dowd, Donald 195, 219, 223, 238 Dowler, Dale Goodwill 100 Downard, William M. 253 Downs, Eleanor E. 75 Drake, Frances E. 46, 170, 194, 322 Dressler, Helen May 100, 207 DuFre, Genevieve 46, 302 Dutton, Alice Lucille 100, 170, 299 Duvall, Gladys B. 331 Dvorak, Elmer Charles 252 Dwyer, Alvrada Jane 274 Dye, Frances Faye 309 Dye, Max D. 235 Dyer, Beatrice 320 Dyer, Marjorie Fay 46, 320, 332</p> <p style="text-align: center;">E</p> <p>Earley, John M. 170, 232 Earlywine, Marian I. 100 Earlywine, Kenneth 202 Eblin, Lawrence P. 260 Eddy, Charles H. 101</p>
---	--	--

Personal Index--Continued

Edgett, Clinton	224, 226	Fitch, Harry	202	Gleason, Harriet	49, 298
Edgington, Eliza E	101, 299	Fitch, Eunice	199	Goertz, Wilma Florence	170, 306
Edmiston, Carl M	237	Fitzsimmons, Iane	165, 190, 312	Goode, Minnie Pearl	90
Edwards, John E.	46	Fitzsimmons, Frances E	101, 313	Gooding, Frances Edith	77, 315
Edwards, William	234	Flick, Brinton Bavard	101, 174, 237	Gooding, Nora Zoe	77, 315
Eidson, George	240	Flick, Leonard W.	259	Goodine, Robert Earle	101, 243
Eikenberry, Rogers	76, 220, 230	Flinn, Eliza Mary	48, 199, 320	Goodrich, Ernest Leo	255
Eisen, Aenes L.	278	Flinn, Lawrence A	101, 174, 237	Goos, Richard F.	232
Elder, Thomas	46, 224, 226, 244	Fluding, Geraldin L.	314	Gordon, Kenneth Wendell	247
Elikan, Sophia	163, 164, 165, 206	Fluke, Marion 163, 164, 165, 168, 273, 302	302	Gorby, Charles Hutchinson	202, 250
Elliott, Jane	46, 308, 332	Foraker, Maurice A	18, 29, 72, 252	Goss, Helen Frances	90, 207, 277, 302
Elliott, William	29, 47, 220, 258	Force, Elz. Frances	301	Grabian, Michael	77, 173, 172, 174, 225, 254
Ellswick, Bernice P	47	Forsyth, Nancy Irene	101, 200, 301	Graffin, Douglas Gordon	77, 228
Emblem, Donald I.	182, 231	Fortimer, Elz. Dorothy	48, 277, 322	Grauer, Eugene Charlotte	49
Engeltred, Charles	232	Foster, Hilton	240	Grauer, Lawrence C.	49
Ensminger, Gordon	235	Fouts, Gertrude Olive	48, 163, 168, 273, 298	Grav, Howard Robert	49, 224
Ennis, James E	262	Fowler, Ruth Louise	196, 277, 302	Grav, Warren Clark	237
Epps, Gerald J.	262	Fowls, Hilda B	48, 199, 274, 328	Green, Norval	50, 224
Erdman, Doris V.	309	Fox, Beverly Virginia	326	Greenbaum, Charles	172, 182
Erlewine, Kenneth V.	76	Frank, Nible B	226	Greenwood, Ruby Josephine	320, 321
Ervin, Daisy L.	47, 174, 197, 198, 314	Fraser, Josephine	201, 299	Grege, Richard Ives	251
Ervin, Edna Ruth	172, 174, 197, 198, 275, 315	Frederick, Martha Louise	101, 299	Gregory, Albert Ludlo	220, 226, 240
Eschbaugh, Virginia	101	Frederick, Lucille	198	Gregory, Bonnie Edna	327
Esmonr, Joe John	234	Friedman, DeVora Belle	305	Gressle, Chas.	77, 170, 232
Estep, Walter Blair	224, 226, 254	Frooskin, Louis Stanley	262	Griffith, Edgar Marshall	234
Ersinger, Charles Wm	38, 42, 47, 172, 195, 197, 212, 219, 223, 225	Fry, W. Logan	232	Griggs, Donald Eugene	245
Evans, Helen	214	Frye, Gleneth C.	241	Gross, A. James	262
Evans, George R.	234	Fuller, Charles D	48, 244	Gross, Fred William	77
Evans, Gwneth Margaret	274	Fuller, Raymond Harold	90, 228	Groundwater, John Livingston	234
Evans, Robert Ambrose	258	Fulmer, Edgar L	244	Grove, Darrell Anderson	29, 50, 196, 235
Evans, Thomas Hamilton	230	Fulton, Kenneth Warren	202	Grubb, Thelma Ethelda	216
Evans, Virginia Gordon	101	Furness, Lee	224	Gue, Mervle Viola	90, 201
Evans, Gwvnerh	327			Gulan, Dorothy Edna	326
Ewing, Carl LeMowne	76, 196, 257			Gunsauls, Kathryn Mae	101, 307
	F			Guthleben, George Robert	247
Faber, Edward James	47, 244	Gabriel, Clark Brown	236	Guthrie, Georgianna	70, 72, 77, 165, 273, 324, 332
Fatis, Norma M.	275	Gagliardo, Angelo Joseph	265		
Farmer, Dallas F.	30, 33, 38, 47, 219, 224, 250, 317	Gaines, Lois Eleanor	207		
Farrell, Mary E	324	Ganner, Thornton Bernard	251		
Fatson, Hazel Armeda	90	Gard, Leavitt N.	174, 237		
Faubion, Elizabeth	47, 164, 168, 216	Gardner, Edward Kenneth	32, 77, 252	Haines, Ervin Ther	50, 220
Faulkner, Kathryn	47, 328	Gardner, George Albert	233	Halas, Margaret Dorothy	101
Feock, Edith L.	101, 200, 319	Gartrett, Dorothy Mercedes	90	Haldeman, Laureta M	212, 214
Feldstein, Sidney	263	Gartrett, Eleanor Jane	172, 275	Hale, Frances Dorothy	101
Fell, Carl	48	Garrison, Thelma L.	90, 274, 314	Halecko, Anne	313
Fellows, Milton	76, 228	Gartrell, Dorothy Mae	325	Hales, James Hugh	202
Ferguson, Robert E.	236	Gault, Mary Isabelle	90, 165	Hall, Alvin P.	90
Ferrell, Gladys	170	Gaylord, Charles Nelson	230	Hall, Marcus H.	90
Ferrell, Janet B.	306	Gent, Helene	48, 172, 275, 303	Haller, Harry A.	30, 50, 219, 220, 258
Fietze, Pauline M.	48, 200, 206, 278, 279	Gerber, Clara Elizabeth	49	Hamer, Paul Simpson	101, 233
Fike, Alice C.	90, 168	Gierlach, Caroline Feurr	77, 274	Hamilton, Charles George	235
Finllan, Jeanette	323	Gessert, Dickey	299	Hamilton, Evan Leroy	253
Finlay, Dorothy B.	101, 200, 317	Gertins, Lewis Billings	202, 228, 246	Handel, Arthur Theodore	226, 247
Finlay, Grace A	200, 316	Gibbs, Ralph Harold	250	Hankins, Calvin Lee	101
Fish, John A.	244	Giescke, Doris La Verne	90, 278, 329	Hanley, Evelyn Louise	328
Fisher, Alebr, I.	101, 237	Gitt, John D.	202	Hanna, Arthur Edward	230
Fisher, Arthur R.	101, 172	Gill, Barbara Emily	308	Hansel, Mary Elizabeth	101
Fisher, Elrose	101	Gillespie, Irene Marie	36, 49, 168, 170, 194, 213, 269, 326, 332	Hanson, Alvin Evenstee I	50
Fisher, Marcella	306	Gillilan, Freda Marie	49	Hatless, James Virgil	257
Fisher, Margery Marie	200, 214, 279, 315	Gillilan, Helena Grace	49	Harper, Chas. F.	230
Fisher, Marion G.	236	Gillilan, Lois Adell	101, 170, 199, 303	Harris, Thomas William	240
		Gilmote, Glenn Huber	228	Harris, Esther Wilson	91, 278, 298
		Ginder, Allega	302	Harris, Louise Ethel	300
		Gist, Naomi Helen	326	Harris, Margaret Oliven	299
				Harrison, Julia C.	77, 274

Personal Index---Continued

Harrison, Lonnie	239	Houck, Elden	256	Johnson, Margaret Marie	78, 216, 273, 320
Harrison, Marjorie Swartz	317	Hauck, Shirley May	199, 314	Johnson, Stella Marie	102, 199
Hart, Ray E.	242	Houghton, Matjorie Elizabeth	314	Johnson, Thomas Hampton	216
Hartley, Harry Deane	242	House, Carl I.	260	Johnson, Wallace L.	232
Hartman, Marion	196	House, Edgar Willis	51, 195, 214	Jolly, Kathleen Anna	913, 330
Hartshorn, Jessica Thrall	271, 324	Howard, Leona Edith	101, 301	Jolly, Marjorie S.	317
Harwick, Mary Fadils	324	Howard, Stanley Elvin	238	Jones, Carl Wesley	243
Hastings, George William	238	Howell, John Jr.	67, 260	Jones, Dorothy F.	52, 165, 194, 308
Hatheld, Charles	255	Howell, John William	239	Jones, Dorothy Isabel	320
Hauck, Elden Lewis	172, 196	Hromyak, George Frank	254	Jones, Dorothy Oneta	165, 207, 300
Hauserman, Paul	32, 77, 202, 228	Hreib, Eleanor	200	Jones, Ethel Pearl	91
Hauserman, Robert Frederick	101	Hughes, Arthur Curtis	91, 170, 232	Jones, Helen	306
Hawkins, Jane	302	Hughes, Bernard Emerton	51	Jones, Helene Elaine	53, 214, 269, 328
Hawkins, William Dale	235	Hughes, Clifford Llewellyn	101, 170,	Jones, Julia Elizabeth	52, 306
Haworth, Ann Ma-Ra	271		196, 233	Jones, Kenneth P.	239
Haves, Bernard Ralph	101	Hughes, Elizabeth Cecelia	91, 214, 274	Jones, Mary Elizabeth	307
Hazelene, Eleanor	174, 275, 300	Hughes, John Hershel	246	Jones, Mildred Maudelle	91, 274
Headley, Henry Elverson	78	Hughes, Leona	31, 51, 196, 207, 277, 33	Jones, Sarah Margaret	278
Healey, Carrie	330	Hughes, Rachel Virginia	101, 311	Jones, Vivian Mae	201, 307
Healy, Anne Isabelle	331	Hulburt, John William	51, 195, 236	Jordan, Edith	78
Healy, Esther Bernette	78	Humphrey, Emily Cole	51, 170, 194,	Jorgensen, Chris. John	183
Heestand, Ruth Eva	215, 278		213, 298	Joyce, Hannah Elizabeth	165, 279, 324
Heffelfinger, Ruth Elizabeth	101, 321	Humphrey, Margaret Ruth	91, 199	Juergens, Edna	53, 165, 204, 308
Hehr, Raymond Harold	247	Hune, Herman Byron	239	Jukes, Vincent Joseph	53, 238
Heid, Alberta Catherine	50, 165, 312	Hunt, James Fred	239		
Heinz, Dwight B.	253	Hunt, Kenneth C.	52	Kalklosh, Herbert Lee	234
Heinger, Lenna Maye	200	Hunter, Elizabeth Anne	306	Kaltenbach, Eva Carol	194
Hellver, Miley Bennett	50, 242	Hunter, Jesse D.	198	Kaplan, Moe	263
Henderson, Mary Trimble	91	Hunter, Janet	317	Karlin, Jack D.	262
Henderson, Sarah Ellen	323	Hurley, Eleanor	278	Karshner, Mary Dumm	92
Hennery, Martha Paulina	91, 274	Hutcheson, Hatold K.	260	Karwick, Henry William	251
Hennina, Harry Harmon	174	Hvatt, Mabel Irene	274	Kaye, Sam William	253
Henninger, Leonard Luther	18, 221	Hymen, Kathryn Elizabeth	52, 197,	Kavser, Bernice F.	194, 274, 329
Henty, Alice Jane	170, 306		212, 269, 274	Keatns, Everett Sanford	208, 227
Henry, Helen Elizabeth	91			Keck, Henry Earl	172
Henry, William Brandt	91			Keefe, Edward Clarence	78, 170, 183,
Herner, Dorothy Mae	101	Iafelice, Roy Fred	66, 264		220, 246
Herron, Ruth Katherine	50	Ickis, Louise	52, 165, 214, 300, 332	Keehne, Alice	300
Hersh, Sylvia E.	317	Iles, Ann Louise	317	Keehne, Margaret Lenora	207
Hershman, Hazel Adeline	51, 214, 269	Ingram, Josephine Mae	91, 315	Kelch, Russel V.	78, 224, 226
Hess, Helen Elizabeth	101	Ingram, Pauline	200, 323	Kellenberger, Charles Stoddard	231
Hibbs, Ruth Louise	78, 201, 301	Irons, Edna Mae	306	Keller, Arch Riley	251
Hickman, Wilma Elizabeth	165			Keller, Earl Dwight	92, 224
Highman, Harold Leo	51	Jacobs, Audrey Marie	78, 197, 198,	Keller, Garth Ernest	53
Hiltner, Mary	200		215, 218	Keller, Mary Christine	102, 201, 299
Hiltner, Mary S.	101	Jacobs, Helen	278	Keller, Mildred Maxine	326
Hinkel, Erna Edna	51	Jacoby, Harriet Isadora	194	Kelley, Hazel Mae	92
Hoag, Russell Thomas	78, 196, 240	James, Elizabeth Lillian	303	Kelly, Harry Ernest	172, 241
Hoag, Wilbur Wesley	241	Jamison, Margaret Louise	201, 324	Kemp, Meta Pauline	321
Hoker, Wm.	206, 214, 269	Jayne, Hilron	233	Kennard, Harold C.	236
Holcombe, Cornelia	206, 214, 269	Jeffers, Edith Mae	102	Kennedy, Edna A.	194, 299
Holden, Ellsworth Joseph	257	Jeffers, Reuel Franklin	52	Kennedy, Mae Geraldine	201
Holden, John B.	173, 252	Jefferson, Dorothy Mavdalena	310	Kepler, Russel William	32, 250
Holtsberry, Charles Brooks	237	Jeffrey, Fred C.	239	Kepler, Willa Leota	92, 216
Hook, Helen Florence	214, 271	Jenkins, Florence J.	31, 52, 78, 243,	Kessinger, Mary Elizabeth	102, 296
Hook, Henrietta G.	91		277, 308	Ketteringham, Rose Catherine	92
Hoover, Bruce Campbell	253	Jergens, Elizabeth	201	Kibler, Miriam	53, 316
Horlacher, Myrtle Elizabeth	91, 198,	Jinks, Donna J.	52, 214, 215	Kiefer, Marijane	309
	201, 274	Jockman, Lucille	323	Kimerline, Alberta Barbara	271
Horn, Helen Marcella	91, 207, 271, 300	Johnes, Sam Joseph	262	Kimerline, Ruth L.	53, 316
Hornbrook, Lucy Augusta	310	Johns, Ralph Minor	236	King, Harold Clester	53, 236
Horne, Clayton E.	254	Johnson, Louise E.	102, 301	King, William A.	244
Horst, Martha Joanna	274	Johnson, Kathryn Ann	102, 299	King, William Jacob	233
Hotchkiss, Wilbur	239	Johnson, Margaret Dorothy	201, 327	Kinney, Robert Carl	78, 277

Personal Index--Continued

Moke, Irene A	326	O'Mellan, Michael	57, 170	Phelps, Velma	214
Moodie, Amelia R.	201	Ogier, Robert D	28, 38, 170, 232	Pickering, Martha R.	305
Moon, H. Allen	170, 196, 244	Ohm, Robert J.	57, 219, 220, 232, 266	Pickett, Gwendolyn	58, 314, 336
Mooney, Emily J.	196, 277, 303	Olbratowski, Al. S.	258	Pierce, Floyd P.	226
Mooney, Gladys L.	170, 303	Oltver, Paul P.	265	Pierce, Harold	172, 236, 237
Moore, Antoinette E.	299, 103	Olmsted, Nelson	251	Plum, Eliza	58, 302
Moore, Florence E.	56, 199, 300	Orr, John W.	247	Pomato, Nicholas O.	264
Moore, Lucille	57, 199	Orton, Elnote W.	308	Tortterheld, Susan C.	80, 168, 271, 298
Moore, Jane	304	Orville, Josephine	196	Poston, Clara E.	58, 214
Moore, Keith C.	250	Oserholt, Elmo G.	307	Poston, Glen H.	196
Moore, Mary M.	200, 323	Owens, Elizabeth A.	201, 309	Potashnik, Walter B.	103
Morgan, Albert R.	252	Ozersky, Mildred D.	201	Potts, Leo E.	230
Morgan, Eva M.	103			Poulven, Aksel	245
Morgan, James H.	235	Paine, Harriet M.	57, 322	Poulsen, Ruth	201, 318
Morgan, Alice	199	Painter, Robert W.	57, 250	Powell, Robert H.	240
Morgan, Wm.	257	Patran, Edna P.	208, 270	Towers, Florence A.	201, 303
Mornan, Mary A.	95	Palda, James L.	236	Towers, Thersa M.	94
Moritz, Paul B.	182	Palermo, Eugene F.	248	Preston, John H.	234
Morarty, Bernard J.	249	Pallante, Lawrence	265	Pritts, Ralph C.	80, 202
Morris, Dennis E.	79, 246	Palmer, Creta A.	274	Prochaska, Bernice	198
Morris, Marian E.	298	Palmer, Henry C.	196, 257	Prose, Ruth E.	326
Morris, Russel F.	239	Palmer, Frances E.	80	Pullin, William C.	103
Morrow, Robert T.	247	Palmer, Paul P.	263		
Morse, Frances L.	306	Palo, Umberto A.	264	Q	
Morton, Madeline	198	Papritan, James C.	58, 208, 214	Query, Kendall F.	58, 220, 232
Morton, Frances E.	197	Parrella, Louis A.	265	Quick, Thomas J.	202
Moss, Jack L.	235	Parfet, Ruth N.	278	Quimby, Eloise	200, 316
Mozov, Frank L.	248	Park, Ruth E.	198, 215	Quinlisk, Mary M.	103, 313
Mulbarger, Richard F.	224	Parker, Herbert S.	228		
Mulligan, Marian	196	Parker, Myron L.	172	R	
Mumma, Nedra A.	214, 319, 328	Parkin, Clay E.	231	Radike, Evelyn F.	94
Munn, Mary S.	57, 272	Parrett, Charles B.	247	Raney, Margaret E.	83, 302
Munslow, Ralph A.	259	Parrett, Enid	274	Ralph, A. Louise	94, 273, 318
Murphy, Julia A.	305	Parsons, Walton J.	245	Randolph, Robert C.	103, 172, 231
Myen, George	231	Paryczek, Helen T.	200	Rannells, Maty E.	310
Myers, Kathryn M.	199, 215	Paste, Eva I.	103, 274	Ransdell, Martha A.	163, 165, 168, 273, 302
Mylius, Ray A.	226, 237	Patch, Orsen B.	70, 80, 223, 258	Rase, Elizabeth L.	323
N		Paton, Elizabeth F.	170, 172, 308	Rauch, Mary J.	306
Nail, Margaret L.	326	Pattr, Maurice	196, 256	Rautsaw, Dorothy B.	59, 200, 279
Naus, Charles A.	220, 244	Patterson, James E.	58, 219, 220, 223, 250	Rav, Frank D.	258
Neal, Oscar	242	Patterson, Mary E.	314	Rav, Kenneth	103
Nease, Claude H.	196	Paul, E. LeRoy	244	Reamer, Charles W.	235
Neil, Mary A.	315	Paul, Edward H.	80, 170, 236	Rector, Fave	200, 303
Nelson, Dorothy E.	305	Pealer, Pauline	315	Reed, Robert	241
Nelson, Edith E.	200	Pease, Bernice M.	301	Reed, Judy H.	103, 170, 172, 175
Nelson, Robert S.	103	Peery, Evelyn L.	323	Reed, Maty E.	319
Nemec, Frank A.	258	Pence, Martha	321	Reed, Merl O.	59
Ness, Raymond G.	196, 257	Penson, Briza	196	Reed, Stella Naomi	59, 199, 300
Newell, Clyde R.	232	Perkins, Bettie E.	58	Reed, W. Terry	234
Newman, Phillip H.	263	Peskovitz, Irving	263	Reef, Golda Lorene	94, 201
Nice, George W.	243	Peres, Arthur D.	238	Reese, Henry P.	59, 242
Nicholson, DeWitt C.	245	Pfeiff, Mildred L.	80, 300	Reese, David	238
Niemi, Martin H.	103, 251	Pfeifle, Arthur F.	249	Reichelderfer, Elliott F.	260
Nocar, Edward C.	243	Pfenning, Margaret V.	103, 274	Redly, John J.	94
Norris, Nancy J.	103	Pfeister, Inetta	103, 170, 201, 299	Remagen, Walter H.	59
Nowell, James R.	80	Pflezer, Earselle E.	80	Reuter, Arno	237
Numemaker, Helen	305	Pflezer, Earl	202	Rhodes, Lawrence F.	170, 236
Nutt, Virginia M.	57, 300	Pflock, Ernest H.	170, 174	Rickey, Nicholas	264
Nye, Virginia R.	299	Phelps, Dolores E.		Rice, June	103, 315
O		Phillips, Delbert C.		Rice, Mildred	214
O'Brien, Normoyle M.	249	Phillips, Edna M.	80	Richards, Stephen J.	245
O'Hara, William S.	184, 234	Phillips, Helen S.	196, 274	Richardson, Hazel	103
O'Malley, John B.	197, 220, 254	Phillips, N. Elizabeth	58, 274, 326	Richey, Ruth E.	215
		Phillips, William F.	230	Ricks, Isabelle M.	103
				Ridenour, Edith P.	59, 278

Personal Index---Continued

Riggle, Ione F.	311	Schrock, Ada Marie	314	Smith, Zita M.	61, 200, 279
Riley, Dana E.	239	Schuch, Louis H.	234	Snowden, Helen M.	194, 317
Riley, Fern K.	103, 170, 301	Schulthers, Davron E.	81, 216, 246	Snyder, Clarence W.	61
Riley, Verna V.	59	Schultz, Irene B.	198	Snyder, Gavnelle	104
Riley, John	249	Schultz, Elizabeth E.	207, 308	Sonner, Evelyn J.	327
Risch, Kenneth M.	228	Schutzman, Carl	263	Sonner, Marjorie J.	94, 196, 277
Richer, Nelson E.	235	Scott, Anne C.	104, 303	Spencer, Ann G.	81, 309
Robert, Carl	214	Scullin, James	237	Sprague, John T.	81, 232
Roberts, Ruth P.	200	Seech, Steve	215	Sprague, Florida	326
Robinette, Florence E.	274	Seedhouse, George E.	66, 220, 240	Sprong, Harriet	318
Robinson, Norma E.	309	Seifert, Lloyd R.	228	Sprunt, Anthony J.	264
Rochester, Betty	94, 298	Seiver, Carl C.	239	Sprout, Rowena G.	172, 278
Rockhold, Pauline E.	317	Sellars, Lee T.	72, 83, 232	Sraffield, Elizabeth F.	94, 170, 277, 306
Roderick, Erhel C.	273, 302	Sells, Elizabeth	168, 314	Stafford, Elsa E.	94
Rodabush, Paul	245	Shatler, Hollis L.	172	Staley, Charlotte F.	61, 216, 274
Rodabush, Ralph	196, 245	Shanahan, Joseph V.	94, 249	Stallings, Charles F.	62
Rodewig, Elizabeth A.	59, 163, 269, 330	Shauk, Maxwell E.	251	Stanford, George A.	242
Rodgers, Mary E.	81, 199, 317	Shaw, Caroline L.	317	Stanford, Paul G.	170, 255
Roe, Elaine M.	199, 298	Shaw, Louis R.	33, 244	Stanford, William H.	243
Rogers, Norton E.	259	Shea, Wm.	249	Stanley, Marion H.	62
Rogers, Oscar K.	243	Shelton, Helen L.	331	Stas, Edward H.	196
Roor, William E. C.	250	Shepard, Elizabeth E.	278	Stauffer, Lila Mae	199
Rose, George R.	226	Shepler, George E.	251	Steahly, Pauline L.	318
Ross, Harold C.	60, 216, 238	Shields, Laurane C.	60, 196, 277, 330	Steele, Elizabeth	196
Rosser, Edward B.	94, 228, 236	Slump, Everett C.	214, 216, 221	Steele, Perrin E.	196
Roth, Grace M.	319	Stoenaker, Catherine	318	Stener, Ralph R.	235
Roush, Helen E.	81, 172, 302	Shor, Judith I.	199	Stein, David A.	170, 172, 174, 182, 225
Rowe, Dorothy	200, 233	Shor, Mildred S.	199, 316	Stemen, Grana R.	331
Rowland, Ida M.	103, 311	Shufflin, Nancy L.	312	Stephan, Paul Samuel	94, 244
Rowland, John P.	60	Schwartz, Dorothy	104	Stephens, Helen B.	311
Rowland, Louise	277	Schwartz, Margaret A.	104	Stevenson, Mary E.	81, 196, 317
Rowland, Sheldon L.	250	Siegel, Abe R.	263	Stewart, Frederick	243
Rover, Helen M.	304	Siegel, Norman	263	Stewart, Grace E.	306
Ruckman, Kenneth E.	243	Silverman, Sidney J.	263	Stewart, Helen L.	94
Rudich, Alfred H.	60, 220, 262	Simkins, Ruth H.	61, 274	Stewart, Isabel S.	301
Rudolph, Lorna M.	60, 216, 322	Simon, Grace A.	201, 315	Stewart, Martha	279, 298
Rumbaugh, Carlton D.	24	Sindlinger, Ruth A.	307	Stucklen, Earl D.	62, 227
Rumyan, Maude C.	103	Singer, Ray E.	66, 242	Stucklen, Edward S.	230
Rupp, Mildred L.	309	Sirac, Joseph G.	219, 221, 253, 256	Strockstill, Vera M.	300
Russell, Delmar I.	224	Slack, Carl W.	61, 182, 196	Stone, Alice G.	62, 274
Russell, Louis Willard	196, 256	Slater, Wayne C.	251, 202	Stone, Junius B.	175
Russi, Bernard A.	250	Slattery, Matthew	249	Stone, Ruth J.	94, 274
Ruston, William E.	234	Slaughter, Harrison T.	241	Stoneburner, Ann E.	201, 324
Ryder, Maud G.	200, 279, 329	Slaughter, Margaret L.	104, 299	Stott, Floyd James	81, 256
	S	Sless, Josephine	81, 165, 300	Stout, Lorenty W.	230
Sadosky, Bernard X.	253	Slusser, Margaret J.	170, 194	Stour, Phyllis M.	62, 328
Sadosky, Leonard	253	Smith, Advice	200	Strain, Dorothy A.	104, 313
Saklbi, Martha M.	201, 316	Smith, Al.	170	Straus, George K.	233
Sams, Ross	175, 234	Smith, Charles A.	230	Stringer, Clayton W.	81
Sandets, Hilda A.	60, 214, 274, 328	Smith, Curtis A.	234	Strock, Edith V.	62, 274
Sandets, Margaret M.	309	Smith, Frances Helen	305	Stroebel, Grace E.	31, 81, 194, 213
Sargeant, Louise B.	94, 168, 171, 175, 298	Smith, John G.	104	Strohmer, Robert W.	240
Sassanelli, Dominic W.	265	Smith, Lindley M.	196, 237	Strueve, Kathryn M.	82
Sauer, Mary F.	81, 194	Smith, Lucille E.	61	Sullivan, Elnor	94, 172, 175, 300
Saylor, Paul F.	104	Smith, Margaret I.	303	Swackhammer, Nolan	62, 252
Scannell, Clifford	81	Smith, Martha D.	61, 274	Swackhammer, Nellie E.	62
Schaal, Emmanuel C.	260	Smith, Martha L.	104	Swanson, John B.	231
Schater, Helen M.	200	Smith, Mildred M.	274	Swap, Dorothy Frances	277, 308
Schick, Margaret E.	60, 164, 168, 273, 318, 332	Smith, Ralph E.	104	Swartz, Ava V.	104
Schneider, John D.	238	Smith, Robert	237	Sweeney, Bernard	248
Schreiber, Harry	103	Smith, Theophilus I.	241	Sweeney, Paul M.	171, 236
Schreiber, Herbert G.	60, 242	Smith, Vernon T.	104, 245	Swigart, Harold	266, 250
		Smith, Walbur A.	61	Swindell, George W.	254
		Smith, William A.	175, 224, 228, 254	Swinehart, Fred U.	260

Personal Index--Concluded

Swisher, Betty A.	82		W		
Syx, Rachel H.	309			Waddell, Harry Lee	231
T				Wade, David	257
Taddeo, Armand J.	264			Wadlev, John D.	172, 230
Taggart, Eulaha E.	196, 214, 277			Wagner, George W.	208
Talbret, Mildred L.	95, 314			Wagstaff, Elmer L.	252
Tamio, John C.	63			Wakelv, George John	83, 174
Terasuk, Nettie E.	215			Walden, Harriet Walburg.	199
Tarzinski, Charles R.	82, 250			Walden, Mildred	199
Taylor, Ann A.	311			Wales, William Joseph	259
Taylor, Esther M.	63			Walker, Lucille	95, 201, 299
Taylor, Louise V.	300			Walker, Ralph Raymond	95, 228
Taylor, Norman H.	241			Wallace, Marcelline Mae	224, 226, 228
Taylor, Sara J.	326			Wallace, Truman Maurice	196, 277
Taylor, William G.	247			Wallace, Velma Mae	255
Tecau, Nicholas	104, 226, 252			Walters, Kenneth Hager	175, 235
Teifer, Olive	315			Walton, Gladys Elizabeth	311
Tencler, Alvin	251			Walton, Lotene Gladys	303
Tharp, Ruth T.	95, 278			Wambaugh, Thelma Sheely	83, 247
Thomas, Martha E.	104			Wamsley, Elmer J.	248
Thomas, Richard P.	251			Ward, Mary Elizabeth	307
Thomas, Thelma Louise	273, 318			Ward, Paul S.	104, 243
Thomas, Polly	317			Ward, Virginia Mae	64, 298
Thomas, Thelma Naomi	165, 307			Warner, Jane	172, 275, 306
Thomas, Viola Mary	315			Warner, Dale	224, 235
Thompson, Harold	257			Warren, James H.	260
Timm, Edwin Willibald	251			Was-hower, Jerome	262
Tipton, Paul A.	63, 252			Wary, Catherine Marie	199, 207, 215
Titus, David Sylvester	104, 172, 233			Wassem, Charles LeRoy	255
Tompkins, Margaret Elizabeth	63, 197, 198, 201			Wassem, Kathryn Mae	196, 303
Toner, John Howard	175, 233			Watson, John Maclaren	236
Townsend, Mel Mattie	63, 227			Wats, Virginia Helen	64, 215
Trace, John Raoul	95, 233			Wav, Charles	172
Tracy, Sam W.	238			Weaver, Mildred Elizabeth	204
Trainer, Gerald Walter	82, 232			Webb, Samuel	174, 234
Triplett, Zelfha Mae	274			Weber, Charles Vance	231
Trombetta, Bernard Joseph	265			Weber, Norton Bender	172, 241
Tubsh, Ruth Anne	32, 63, 278			Weht, Elizabeth Marion	104, 315
Tuccarone, William A.	264			Wenbaum, Edwin Alvin	174, 263
Tucker, Levett M.	251			Wenburn, Harold	190
Tucker, Paul M.	212			Wesman, Winston Robert	201
Turner, Isabelle Florence	104			Wells, Esther Donna	95
Turner, Marjorie Maulda	263			Wells, Margaret Helen	322
Tutner, Oscar	63, 196, 220, 256			Wells, Rachel A.	64, 220, 260
Turpen, Carl Pleasant	243			West, Elmer Dalton	236
Tussel, Oscar W.	330			West, John Eugene	64, 298, 332
Tuuri, Raura Elvina	273			West, Harold M.	313
Tyson, Leah F.	312, 363			West, Mary Cooper	82, 223, 248
U				Westerman, Iavne Marie	249
Ucker, Monica	82, 196, 279, 312, 363			Westervelt, Marcus Wells	247
Underwood, F. Nelson	197, 228			Westervelt, William	272, 278
Underwood, Retta Evelyn	206, 274			Weston, Robert Lukehart	95, 278
Unkrich, Russel Albert	174, 196, 223, 226			Whaline, Delphine Ethel	65, 274
Urban, Wilber Henry	196, 257			Wharton, Jeanette	170
Uslander, Hiram I.	262			Wheeler, Iva Thelma	82
V				Whippo, Wallace Robb	170
Vale, Muriel	196			White, Clark E.	82
Vanatta, James	241			White, Evelyn B.	95
VanBussum, Walter C.	224, 234			White, Paul B.	199, 324
VanLehn, Lucille	64, 212, 214, 269, 275, 314			White, Ruth Hamblin	233
Valentine, Bertha M.	38			Whitlatch, Pauline M.	82, 216, 274, 301
Vance, Margaret	316			Whitnet, Robert Winston	182, 221, 228
Vane, E. Bernice	95, 274			Wiggins, Paul Morrison	216
Vane, Helen Catherine	64, 196, 206, 274, 277, 326			Wilch, Goldie Estelle	82
Vendr, Edward Frederick	242			Wildermuth, Sara Frances	309
Veon, Barnett N.	64			Wiles, Marian Eleanor	299
Vester, Laura Adelma	255			Wilkins, Virginia Ruth	196
Violet, Marion Edwin	260			Williams, Carl Patrick	83
Voelm, Maurice Alvin	95			Williams, Elma Allean	66, 242
Voll, Muriel Irene	200, 274, 279			Williams, George F.	274
Vollmar, Matjone Elizabeth	199, 174			Williams, John Edwin	200, 299
Voloshin, Julian A.	82			Williams, M. Roberta	216
Volzer, Dolores Catherine	172			Williams, Maxine	
Vore, Robert S.	172			Williams, Robert Emmett	
				Williams, Ruth Elizabeth	303
				Williams, Thomas George	235
				Williams, Walter Clark	233
				Williams, William	95, 274
				Williams, Geraldine Fenne	95, 200
				Williams, Lillian Marie	95
				Wills, William Otville	104, 235
				Willoughby, Robert Franklin	168, 298
				Wills, Veta Alene	104
				Wilson, Alice May	65, 197, 274, 323
				Wilson, Catherine G.	83, 194, 213
				Wilson, Dorothy Elizabeth	65
				Wilson, Edith	104, 183, 233
				Wilson, John Forrest	215
				Wilson, Kathryn Hazel	65
				Wilson, Madge Jones	95, 198
				Wilson, Marguerite	319
				Wing, Clarence J.	271, 323
				Wipert, Helen	83, 216, 259
				Wise, G. Rosemary	95, 183
				Wisner, Albert J.	271
				Witschey, Robert E.	271
				Witham, Irene	104
				Wobus, Ann Elizabeth	248
				Wolbert, Charles Edwin	299
				Wolf, Mary Marjorie	175, 230
				Wolfe, John Harold	245
				Wolfe, Roger Wilson	235
				Wolte, Stacy Finsterwald	104
				Wolte, Vernert O.	234
				Wolte, William Arthur	104, 331
				Wolf, Anna Elizabeth	104, 183
				Wood, Harry	202
				Wood, Earl McClain	171, 196, 257
				Wood, Gerald G.	171, 172, 175, 299
				Wood, Mary Ellen	214
				Wood, Oliver Lee	65
				Woodrum, Marcellene Mildred	65, 206, 314
				Woods, Hallene Zane	83, 228
				Woodworth, Arthur Jay	252, 65
				Woolweaver, Herbert E.	237
				Woolweaver, George	104, 303
				Work, Carolyn Dsque	301
				Workman, Alberta Abbie	245
				Workman, Harry	315
				Worstell, Margaret Ruth	83
				Worthington, William F.	326
				Wright, Thera Ann.	224, 226
				Wyckoff, George Butris	
				Y	
				Yenney, M. F.	33, 67, 171, 175, 220, 336
				Yoster, Helen Elizabeth	206, 274, 329
				Yoss, Thelma L.	67, 200, 330
				Yost, Frances Elizabeth	67
				Young, Iris Winitred	83, 170, 308
				Young, James J.	95, 223, 237
				Young, Paul LeRoy	67, 212, 221, 223
				Young, Robert William	
				Z	
				Zakrasek, Joseph Frand	202
				Zenn, Rose Yvonne	83, 207, 329
				Zerella Atilia	265
				Zick, Edgar Carelton	220
				Zika, Charles	182
				Zimmerman, Fred H.	247
				Zimmerman, Ruth Elizabeth	67, 198, 310, 336
				Zink, Gertrude Irene	315
				Zohlman, Nathan T.	263
				Zoll, Joe Liddell	95, 256
				Zook, Russel Raymond	174, 241
				Zoss, Samuel Harold	263
				Zumpano, Frances Louise	83, 277
				Zuch, Alexander	253

Index of the Book

A	Administration 17 Alpha Delta Beta 260 Alpha Delta Theta 330 Alpha Gamma Delta 300 A. I. E. E. 226 Alpha Xi Delta 302 Alpha Delta Pi 308 Alpha Sigma Alpha 310 Alpha Kappa Delta 216 Athletic Instructors 162 Athena 170 Art Club 194	Delta Kappa 328 Delta Phi Delta 213 Delta Gamma Mu 225 Delta Sigma Epsilon 316 Delta Tau Delta 232 Delta Sigma Pi 256
B	Band 190 Basket Ball 140 Base Ball 146 Bethany Council 208 Beta Theta Pi 230 Booklovers Club 195 Blue Key 220 President Bryan 18 Beauties 281	E Eta Sigma Phi 213 English Club 195
C	Campus Buildings 6 Campus Affairs Committee 28 Campus Activities Advisory Board 29 Commerce Club 196 Chorus 187 Coaches 124 Cheerleaders 126 Chi Sigma Chi 252 Chi Omega 306 Cresset 269 Class Representatives 38, 72 Chubb, Dean 20 Comedians 180	F Faculty 17 Features 105 Freshmen 97 Folklore Club 198 French Club 199 Football 123 Fraternities 228 Freshmen Officers 98
D	Debate 182 Drama 176	G Gamma Gamma Gamma 254 Green and White 172 Green Goat 174
		H Humor 333 Honoraries 210 Home Economics Club 200
		I Intramurals 158 Industrial Arts Club 202 Intra Fraternity Council 266
		J Juniors 69 Junior-Senior Governing Board 33 Johnston, Dean 218 Junior Class Officers 70 Junior Representative Men 72

Index of the Book

K			
Kappa Beta	278	Sororities	296
Kappa Phi	274	Sigma Sigma Sigma	304
Kappa Beta Pi	214	Social Activities Advisory Board	32
L		Senior Class Officers	37
Lambda Chi Alpha	240	Senior Representative Men and Women	38
Lambda Omega	320	Sophomore Officers	86
M		Seniors	35
Men's Glee Club	188	Sophomores	85
Minor Sports	153	Sigma Pi	236
Men's Union	30	Sigma Alpha Iota	270
Music	85	Sigma Rho	275
McCracken, Dean	21	Sigma Delta Rho	246
O		Sigma Phi Mu	276
Orchestra	191	Sigma Delta Phi	264
Ohio Aquatic Club	165	T	
Omega Beta Pi	251	Tennis	156
Ohio Men	217	Theta Chi	242
Ohio Women	267	Tau Kappa Epsilon	244
Other Sports	151	Tau Sigma Delta	250
P		Torch	219
Phi Delta Theta	234	Theta Phi Alpha	312
Phi Kappa Tau	238	Theta Upsilon	322
Phi Kappa	248	Track	149
Phi Mu	324	V	
Phi Mu Alpha	223	Voigt, Dean	268
Phi Delta Gamma	220	Varsities	142
Phi Ipsilon	262	Varsity O Association	163
Pi Upsilon Mu	224	W	
Pi Beta Phi	298	Wesley Foundation	204
Pi Kappa Sigma	318	Wesminster Fellowship	205
Pi Delta Theta	327	Women's Glee Club	189
Public School Music	208	Wrestling	154
Playshop	178	Women's Athletics	161
Phi Beta Kappa	212	W. A. A. Officers	164
Publications	168	Women's League	31
Phi Upsilon Omicron	279	Y	
Phi Delta Pi	272	Y. W. C. A. Cabinet	206
Pan Hellenic Council	332	Y. W. C. A. Sub-Cabinet	207
S		Z	
Silver Mirror	281	Zeta Tau Alpha	314

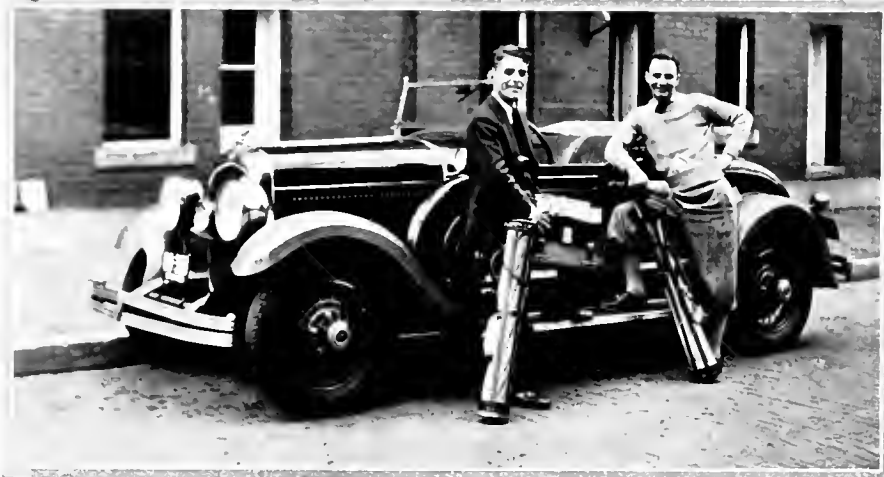

GRAFT

Three Hundred and Sixty-Eight

THE MAGEE BROS. CO. Piqua, OHIO



