

athena

1932

Digitized by the Internet Archive
in 2010 with funding from
Lyrisis Members and Sloan Foundation

<http://www.archive.org/details/athena28ohio>

Anna M. D. Hall
No. 101 1/2 St.
Littleton, Colo.

the athena

copyright nineteen hundred thirty-two

norman h. lewis, editor-in-chief

rexford l. baxter, business manager

charles e. gressle, art editor

the
athena
for 1932

published by the junior class
ohio university, athens, ohio

a tribute
to elmer burritt bryan, president and man

dedication of a book depicting the events of one year
at this great state university is an enormous task
. most deserving of highest recognition is that
ever-eager and ever-ambitious group, the student body

alberta barbara kimerline
eleanor louise hazeltine
jane natalie warner
nettie elizabeth tarasuck
dorothy magdalene jefferson

court of honor

robert winston whittier
charles arthur densmore
claude carlton chrisman
clarence proctor bryan
russell william kepler

book one
the university

memory

that faculty by which past
impressions are reproduced

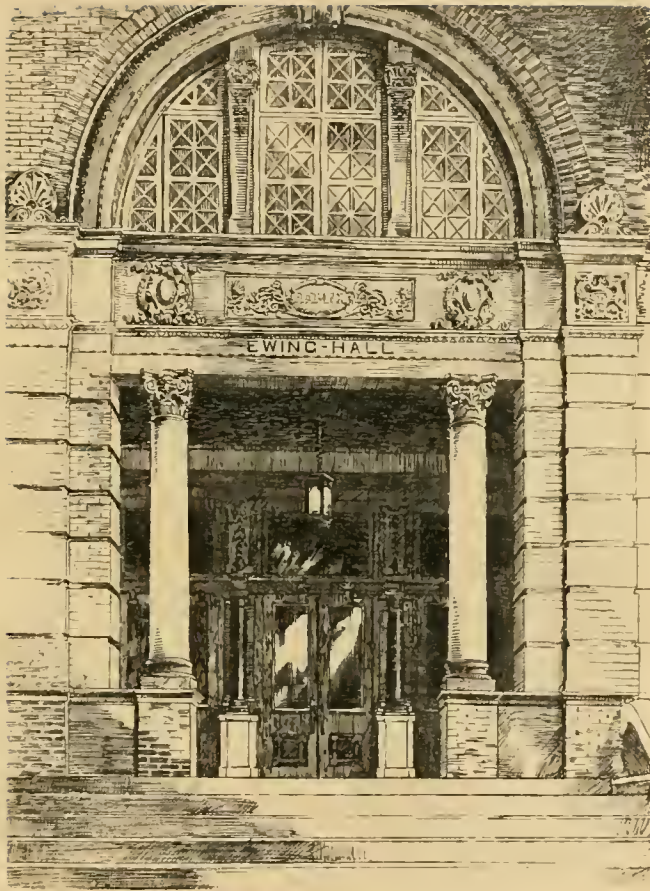



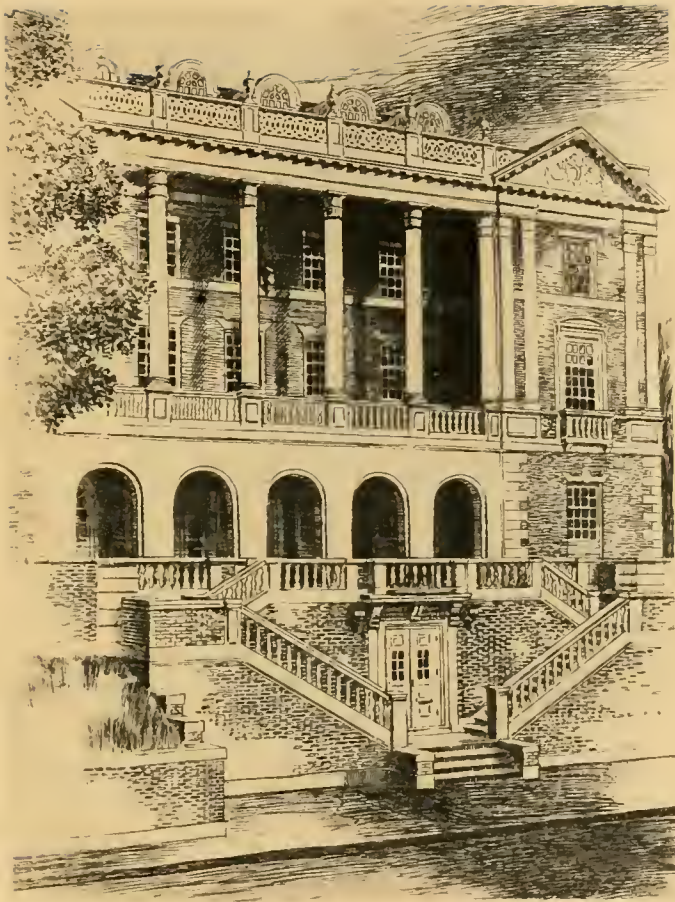



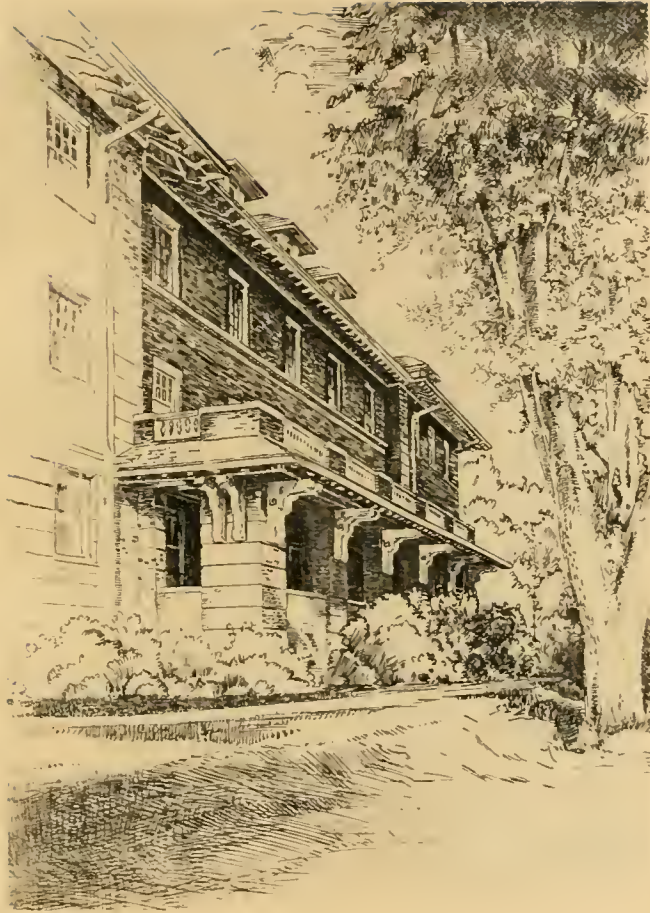



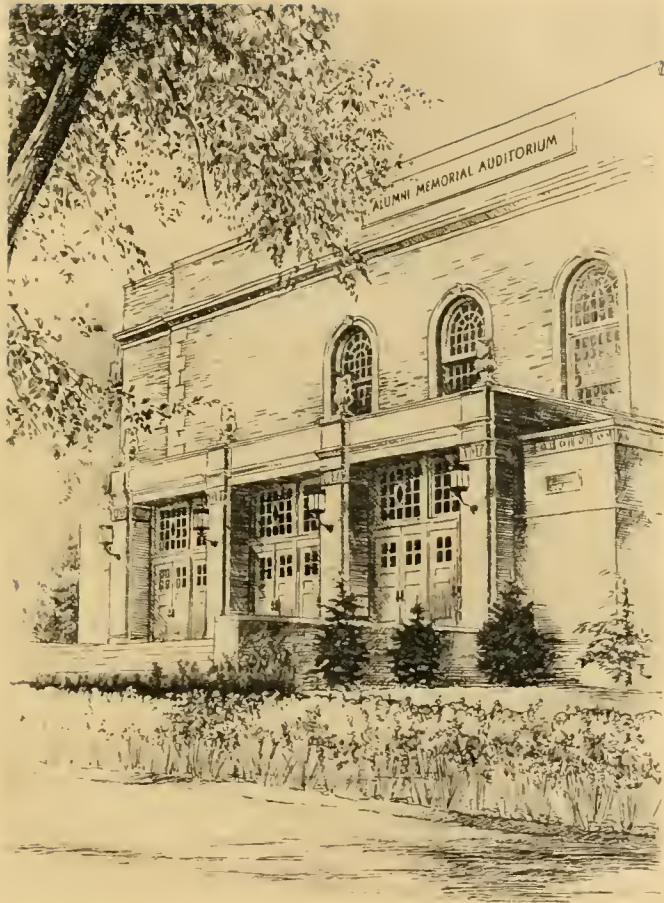

book two
administration

TO THE administration and faculty, our guides through four years of higher education, we dedicate this section. Years of selection by the administration have developed this distinguished group. By their influence, student understanding has been improved. Thus, we feel honored in presenting them as members of the Ohio University faculty.



DOCTOR ELMER BURRITT BRYAN
President

DOCTOR ELMER BURRITT BRYAN is completing his eleventh year as president of Ohio University. These eleven years mark a period of growth and development which easily place the institution among the leading universities of the country. An increased enrollment this year, in the face of financial strain, can only be interpreted as a vote of confidence in the integrity of the institution. Through these months of crisis, President Bryan has shown himself an educational statesman. Not once has he allowed his vision to be blurred by material pressures. When the educational history of these times is written, the practical idealism of our president will place his name high among the outstanding educators of our country.



DEAN
EDWIN WATTS CHUBB

The College of Liberal Arts

Recently a conference of twenty leading educators was held to discuss the existing educational system. There was unanimous agreement that the present system failed absolutely in training youth to meet the real problems of life and that therefore it was fundamentally wrong in principle. But unfortunately there was little agreement as to what are the "real problems of life", and no agreement as to what substitute should take the place of the present system.

How much simpler life would be if water and bread were the only substances man could use as a diet, and the exact quantity prescribed by divine revelation, and if in the intellectual life a similar revelation had outlined the course of study inevitably leading to culture and the solution of the "real problems of life". Life would be simpler, but not so interesting.

The aim of the College of Liberal Arts is to give the student an acquaintance with the civilization of the past and the present, with the sciences that have made man the master of the earth and sky, with the things of nature and the nature of things, with the arts that feed the soul with beauty. A liberal education should free one from herd opinion, superstition and fear, and should give one self-mastery, the power of self-analysis, suspended judgment, and urbanity.

Even if the student has decided upon his life work, he will do well to lay broad foundations before specializing. It may be advisable to defer the selection of one's major interest until the Junior year, for college life may well be a voyage of self-discovery. To have a harmonious development of all one's powers is more important than the excessive development of any one power.



DEAN
THOMAS COOKE McCracken

The College of Education

The College of Education is completing the thirtieth year of its existence, having been established by legislative action in 1902. Although more than one hundred years younger than other parts of Ohio University, its vigorous growth has enabled it to take its place as one of the substantial parts of the institution. This relatively new activity of the University has developed rapidly in a field where definite preparation for one of the great professions was recognized as a distinct need.

The establishment of higher standards in the profession of teaching, society's recognition of the necessity for larger educational facilities for youth, the growing demand for professionally prepared teachers, and other factors gave a strong impetus to the rapid development of the new college within the University. The steady growth in standards, the increase in the number of students, the careful selection of

a superior faculty, and recognition by state and national accrediting agencies have allowed the College of Education to take its place as a strong factor in the work of the University.

The College of Education expects its graduates to become familiar with various fields of basic academic knowledge as well as to make thorough preparation in professional studies. Accurate and careful mastery is stressed by all departments of the College. Without this accuracy in knowledge, thoroughness in teaching cannot be secured.

The College of Education of Ohio University exists primarily for the purpose of preparing young men and women to become teachers. Its graduates with their backgrounds of preparation and student-teaching experience leave the University ready to enter the profession under very favorable circumstances.



I
R
M
A

V
O
I
G
T

Dean of Women

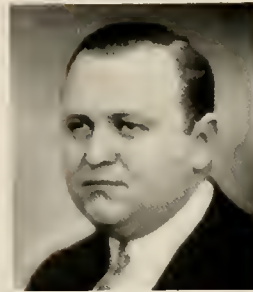

J
O
H
N

J
O
H
N
S
T
O
N

Dean of Men



G
E
O
R
G
E

P
A
R
K
S

Secretary, Board of Trustees,
Treasurer and Business
Manager



F
R
A
N
K

D
I
L
L
E
Y

Registrar and Chairman of
the Entrance Board



A
N
N
A

L
O
I
S

S
A
U
M

Director of the Service
Bureau



A
N
N
E

K
E
A
T
I
N
G

Librarian



I
R
E
N
E

D
E
V
L
I
N

Executive Secretary



L
I
L
L
I
A
N

B
A
R
B
O
U
R

Director of the Bureau of
Appointments



C
L
A
R
K

W
I
L
L
I
A
M
S

Alumni Secretary and
Director of Publicity



S
I
M
E
O
N

B
I
N
G

Director of the Extension
Division

Professors and Heads of Departments



MARIE LOUISE STAHL
Head of Art Department, College
of Liberal Arts

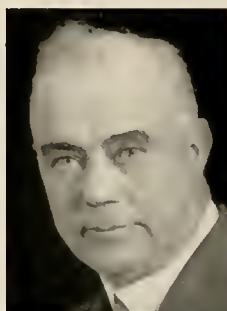

LEWIS JAMES ADDICOTT,
B.S. in C.E.
Professor of Civil Engineering



FREDERICK H. KRECKER, Ph.D.
Professor of Biology



VICTOR DWIGHT HILL, A.B.
Professor of Classical Languages



WILLIAM BURDELLE BENTLEY,
Ph.D.
Professor of Chemistry



HARRY FLETCHER SCOTT, A.M.
Professor of Classical Languages



JOSHUA ROMINE MORTON, M.S.
Professor of Chemistry



WILLIAM FRANKLIN COPELAND,
Ph.D.
Professor of Agriculture



HAROLD EVANS, B.L.
Associate Professor of Dramatic
Production



CLINTON NICHOLS MACKINNON, A.M.
Professor of English



ALBERT CARL GUBITZ, A.M.
Professor of Economics



JOHN AMBROSE HESS, Ph.D.
Professor of German



ALBERT ALGERNON ATKINSON, M.S.
Professor of Electrical Engineering
and Physics



WILMER C. HARRIS, Ph.D.
Professor of History



EDWIN WATTS CHUBB, Litt.D., LL.D.
Dean of the College of Liberal Arts
and Professor of English Literature



GEORGE STARR LASHER, A.M.
Professor of Journalism and English



ROBERT LACEY BORGER, Ph.D.
Professor of Mathematics



VICTOR WHITEHOUSE, Ph.D.
Professor of Spanish



CLARENCE CRAMER ROBINSON,
Mus.M.
Director of the School of Music
and Professor of Voice



GERALD THOMAS WILKINSON,
Ph.D.
Professor of French and Spanish



WALTER SYLVESTER
GAMERTSFELDER, Ph.D.
Professor of Philosophy and Ethics



CHARLES MOFFATT COPELAND
B.Ped.
Director of the School of Commerce
and Professor of Accounting



WILLIAM HAWTHORNE COOPER,
A.M.
Professor of Public Speaking



EDNA MARTHA WAY, A.M.
Head of Art Department, College
of Education



WILLIAM ALDERMAN MATHENY
Ph.D.

Professor of Civic Biology and
Botany



EDITH E. BEECHEL, Ph.D.

Professor of Education



THOMAS COOKE McCRACKEN,
Ph.D.

Dean of the College of Education
and Professor of Education



EINAR AUGUST HANSEN, Ph.D.

Director of Rufus Putnam School
and Professor of Elementary Edu-
cation



ALVIN E. WAGNER, Ph.D.

Professor of Education



WILLIS LLOYD GARD, Ph.D.

Professor of Education



HIRAM ROY WILSON, Litt D.

Professor of English



AZARIAH BOODY SIAS, Ph.D.

Director of Teacher Training and
Professor of School Administration



GENEVIEVE APGAR, A.M.

Professor of English



CLYDE EDWARDS COOPER, Ph.D.
Professor of Geography and Geology



ROBERT LEE MORTON, Ph.D.
Professor of Mathematics



THOMAS NATHANAEL HOOVER,
M.Ph., A.M.
Professor of History



OSSIAN CLINTON BIRD, A.B.
Professor of Physical Education and
Director of Athletics



EDWIN B. SMITH, Ph.D.
Professor of History



JAMES PERTICE PORTER,
Ph.D., Sc.D.
Professor of Psychology



VELMA PHILLIPS, Ph.D.
Professor of Home Economics



MELVIA LYNCH DANIELSON, A.M.
Head of the Department of Music
Education



GEORGE EVERT McLAUGHLIN,
B.S. in Ed.
Professor of Industrial Education



ISAAC EMERY ASH, Ph.D.
Professor of Sociology

11-5-32
James Porter

Associate Professors, Assistant Professors and Instructors
College of Liberal Arts

DEPARTMENT OF ART

FRANK JOHN ROOS, Ph.B. Assistant Professor of Art

DEPARTMENT OF BIOLOGY

EMMETT ROWLES, A.M. Associate Professor of Biology

RUSH ELLIOTT, Ph.D. Assistant Professor of Biology

CARL ADAMS FREY, Ph.D. Assistant Professor of Biology

WILLIAM G. STEHR, Ph.D. Instructor in Biology

P. SHERIDAN SHURRAGER, B.S. Instructor in Biology

DEPARTMENT OF CHEMISTRY

FRANK BARNHART GULLUM, M.S. Associate Professor of Chemistry

DONALD ROOP CLIPPINGER, M.S. Assistant Professor of Chemistry

DEPARTMENT OF CIVIL ENGINEERING

NEIL DUNCAN THOMAS, B.S. Assistant Professor of Civil Engineering

EDWIN HENRY GAYLORD, A.B., B.S. in C.E.
Assistant Professor of Civil Engineering

GEORGE W. CLARK, B.S. in C.E. Instructor in Civil Engineering

DEPARTMENT OF CLASSICAL LANGUAGES

MARY KATHERINE BROKAW, A.M. Instructor in Classical Languages

SCHOOL OF COMMERCE

WILLIAM HENRY FENZEL, B.S.C., A.B.
Associate Professor of Accounting and Economic Geography

ROY HOYT PAYNTER, M.B.A. Associate Professor of Marketing
HELEN REYNOLDS, A.M. Associate Professor of Secretarial Studies
RALPH FERDINAND BECKERT, A.M. Associate Professor of Accounting
ERNEST EUGENE RAY, M.B.A. Associate Professor of Accounting
CARL OSCAR HANSON, A.M. Assistant Professor of Banking and Finance
ROBERT BOWKER WESTBROOK, A.M. Assistant Professor of Advertising and Salesmanship
HELEN IRMA ENGELS, B.S. in Ed Instructor in Secretarial Studies
DORIS MAE SPONSELLER, B.S. in Ed. Instructor in Secretarial Studies
MILTON D. HUGHES, A.B. Lecturer in Business Law
ROBERT N. FRICKEY, B.S., C.P.A. (Ohio) Lecturer in Cost Accounting, C. P. A. Practice and Problems
FLORANCE D. FORSYTH, Ph.B. Lecturer in Practical Banking
THOMAS M. WOLFE, M.B.A. Lecturer in Business Finance and Investments

DEPARTMENT OF DRAMATIC PRODUCTION

VINCENT JOSEPH JUKES, A.B. Instructor in Dramatic Production

DEPARTMENT OF ECONOMICS

EDWIN THEODORE HELLEBRANDT, M.S. Assistant Professor of Economics

DEPARTMENT OF ELECTRICAL ENGINEERING AND PHYSICS

OSCAR EARLE McCLURE, A.M. Associate Professor of Physics
DARRELL BENNETT GREEN, A.M. Assistant Professor of Physics
LOUIS MACE HEIL, Ph.D. Assistant Professor of Electrical Engineering

DEPARTMENT OF ENGLISH

HARRY HOUSTON PECKHAM, A.M.	Associate Professor of English
RAYMER McQUISTON, A.M.	Associate Professor of English
JOSEPH BUNN HEIDLER, Ph.D.	Associate Professor of English
MARY HELEN F. FRETTS, A.M.	Assistant Professor of English
BLAINE MORRISON DeLANCEY, A.M.	Assistant Professor of English
GRETA A. LASH, A.M.	Instructor in English

DEPARTMENT OF GERMAN

MAUDE CRYDER MATTHEWS, A.M.	Associate Professor of German
EUGEN H. MUELLER, A.M.	Instructor in German

DEPARTMENT OF EUROPEAN HISTORY

EVAN J. JONES, JR., A.M.	Associate Professor of History
WILLFRED MAUCK, A.M.	Associate Professor of History

DEPARTMENT OF JOURNALISM

ROYAL H. RAY, A.B.	Instructor in Journalism
CHARLES HENRY HARRIS, Ph.B.	Instructor in Journalism
WILLIAM FOSTER SMILEY, A.B. in Com.	Instructor in Journalism

DEPARTMENT OF MATHEMATICS

FRANK WALKER REED, Ph.D.	Associate Professor of Mathematics
ROBERT HOUGHTON MARQUIS, Ph.D.	Assistant Professor of Mathematics
GEORGE W. STARCHER, Ph.D.	Assistant Professor of Mathematics

SCHOOL OF MUSIC

DeFOREST WILBUR INGERHAM, Mus.B.	Associate Professor of Violin
CURTIS WILLIAM JANSSEN	Associate Professor of Music, and Bandmaster

PAUL HENDRICKS FONTAINE, Mus.B.
Associate Professor of Piano and Counterpoint

ALLEN RAYMOND KRESGE
Assistant Professor of Organ, Harmony, and Piano

MARGARET AMELIA MATHEWS BENEDICT, A.B.
Assistant Professor of Voice and Director of the Girls' Glee Club

JOY CUTLER, B.S. Assistant Professor of Voice and History of Music

LILIAN BOLES ROBINSON, Mus.B. Assistant Professor of Piano

WILLIAM RANSOM LONGSTREET, A.B., Mus.B.
Assistant Professor of Piano

HELEN JANE HEDDEN Assistant Professor of Voice

VERA BOARD, L.T.C.M. Instructor in Piano

PAUL FRANCIS SEBRING Instructor in Voice and Solfeggio

WILLIAM BENNETT SHIMP, A.B. Instructor in Violin

BERTHA MARY SCHABER, Mus.B. Instructor in Piano

ANN MA-RA HAWORTH, Mus.B. Acting Instructor in Piano

DEPARTMENT OF PHILOSOPHY

HORACE THOMAS HOUF, A.M., L.H.D.
Associate Professor of Philosophy

DEPARTMENT OF PUBLIC SPEAKING

IRMA ELIZABETH VOICT, Ph.D.
Associate Professor of Public Speaking

LORIN COOVER STAATS, A.M.
Assistant Professor of Public Speaking

DEPARTMENT OF ROMANCE LANGUAGES

HELEN REESE REESE, Ph.D. Acting Associate Professor of French

CONSTANCE GROSVENOR LEETE, A.M.
Assistant Professor of Romance Languages

LEWIS AMEDEUS ONDIS, B.S. Assistant Professor of Spanish

BERTRAM A. RENKENBERGER, A.M. Instructor in Spanish

College of Education

DEPARTMENT OF AGRICULTURE

WALTER WENTWORTH WIGGIN, M.S.
Associate Professor of Agriculture

DEPARTMENT OF ART

HAZEL M. WILLIS, A.M. Assistant Professor of Art
ISABELLE McCOY WORK, A.M. Assistant Professor of Art
CATHARINE ELIZABETH BEDFORD, A.M. Assistant Professor of Art
MARGARET ABEL, A.M. Instructor in Art
RYAH LUDINS, B.S. Instructor in Art
FRANCES GRAY ELLIOTT, A.M. Instructor in Art

DEPARTMENT OF CIVIC BIOLOGY AND BOTANY

ALBERT WESLEY BOETTICHER, M.S.
Associate Professor of Civic Biology and Botany
MANLIF LELYN BRANIN, A.M.
Acting Assistant Professor of Civic Biology and Botany

DEPARTMENT OF EDUCATION

CONSTANCE TRUEMAN MacLEOD, A.M.
Associate Professor of Education and
Supervisor of Kindergarten Instruction
JAMES FLOYD DIXON, A.M. Associate Professor of Education
EDWARD CHRISTIAN CLASS, Ph.D. Associate Professor of Education
SUSAN GERALDINE TROXEL, A.M. Assistant Professor of Education

DEPARTMENT OF ENGLISH

MARY ENGLE KAHLER, A.M.	Associate Professor of English
RAYMOND MAHLON SLUTZ, A.M.	Associate Professor of English
EDITH ARMSTRONG WRAY, Ph.D.	Associate Professor of English
RICHARD ALLEN FOSTER, Ph.D.	Associate Professor of English
JOSEPH BUNN HEIDLER, Ph.D.	Associate Professor of English
JOHN HOMER CASKEY, Ph.D.	Associate Professor of English
HELEN CLARK BIEDEL, A.M.	Instructor in English

DEPARTMENT OF GEOGRAPHY AND GEOLOGY

JANE KELLOGG ATWOOD, M.S.	Associate Professor of Geography
---------------------------	----------------------------------

DEPARTMENT OF AMERICAN HISTORY AND GOVERNMENT

OLIN DEE MORRISON, A.M.	Associate Professor of History
JOHN R. JOHNSTON, A.B.	Associate Professor of History
MARY LOUISE FIELD, A.M.	Assistant Professor of History

DEPARTMENT OF HOME ECONOMICS

FLORENCE JUSTIN, Ph.D.	Associate Professor of Home Economics
MARIAM SARAH MORSE, A.M.	Assistant Professor of Home Economics
IDA MAE PATTERSON, B.S.	Assistant Professor of Home Economics
MABEL NAEME SWANSON, M.S.	Instructor in Home Economics, and Director of Dining Halls

DEPARTMENT OF INDUSTRIAL EDUCATION

DOW SIEGEL GRONES, B.S. in Ed.
Assistant Professor of Industrial Education

CHARLES RICHARD KINISON, M.S. in Ed.
Assistant Professor of Industrial Education

DEPARTMENT OF MATHEMATICS

HARRY EDWARD BENZ, Ph.D. Associate Professor of Mathematics

DEPARTMENT OF PHYSICAL EDUCATION

BRANDON TAD GROVER, B.S. in Ed.
Associate Professor of Physical Education and Head Basketball Coach

DON C. PEDEN, B.S. Associate Professor of Physical Education and
Head Coach of Football and Baseball

CHARLES D. GIAUQUE, A.M.
Associate Professor of Physical Education

SARAH HATCHER, A.M. Associate Professor of Physical Education

WILLIAM JOHN TRAUTWEIN, A.B.
Associate Professor of Physical Education

THORWALD OLSON, B.S. in Ed
Assistant Professor of Physical Education

M. ELSIE DRUGGAN, R.N. Nurse, and Assistant Professor of Hygiene

HARRIET NELLE ROGERS, A.M.
Assistant Professor of Physical Education

WILLIAM HENRY HERBERT, A.B. in Com.
Assistant Professor of Physical Education

RUTH ALEXANDER, A.M. Assistant Professor of Physical Education

JOSEPH PETER TREPP, A.M. Assistant Professor of Physical Education

MARIAN ELIZABETH ICKES, B.S. in Ed.	Instructor in Physical Education
ARTHUR H. RHOADS, B.S. in Ed.	Instructor in Physical Education
CHARLOTTE ELLEN LaTOURRETTE, A.B.	Instructor in Physical Education
MARVEL C. MEE, B.S.	Instructor in Physical Education
CHARLES A. NAUS, B.S. in Ed.	Instructor in Physical Education

DEPARTMENT OF MUSIC EDUCATION

DORIS VIRGINIA WILHITE, A.M.	Assistant Professor of Music Education
HELEN HOOK WILLS, Mus.M.	Instructor in Music Education
MARY DEE BLAYNEY, Mus.B.	Instructor in Music Education
GRACE ELIZABETH CUSHMAN, Mus.B.	Instructor in Music Education

DEPARTMENT OF PSYCHOLOGY

HARVEY C. LEHMAN, Ph.D.	Associate Professor of Psychology
AMOS CAREY ANDERSON, Ph.D.	Associate Professor of Psychology
JOHN ROBERT GENTRY, Ed.M.	Assistant Professor of Psychology
JAMES RUEY PATRICK, Ph.D.	Assistant Professor of Psychology
THURMAN CARLISLE SCOTT, Ph.D.	Assistant Professor of Psychology
GAIGE B. PAULSEN, Ph.D.	Acting Assistant Professor of Psychology

DEPARTMENT OF SOCIOLOGY

HENRY JOHN JEDDELOH, A.M.	Associate Professor of Sociology
MARY PHELGAR SMITH, Ph.D.	Associate Professor of Sociology
EDWARD AUGUST TAYLOR, Ph.D.	Assistant Professor of Sociology

book three
classes



[33]

nineteen hundred thirty two

Senior Class

Four years ago, this class came to Ohio University as raw material to be shaped by skilled men and women, the faculty, into peoples capable of entering the world to struggle for their rights.

In looking back over the record of their achievements during the four years of life here at this great institution, the members of the class of 1932 can refer with pride to the number of changes which they have been instrumental in effecting. May they be as successful in life as they have been in college.

H
A
R
R
Y

B
R
O
W
N



A
L
B
E
R
T
A

K
I
M
B
E
R
L
I
N
E



L
O
U
I
S
E

R
A
L
P
H



C
L
A
R
E

B
E
A
T
T
Y



P
R
E
S
I
D
E
N
T

V
I
C
E

P
R
E
S
I
D
E
N
T

S
E
C
R
E
T
A
R
Y

T
R
E
A
S
U
R
E
R

MELBERT ALLEN
Logan
A.B. A.A.



JEAN BAKER
Cleveland
B.S. in Ed. A.A.H.
Kindergarten Club Secretary 2; Y. W. C. A.

ROBERT ALLEN
Dublin
A.B. A.A.
French Club 4; A.A. Secretary 2, 3; Intramural Manager 2.



WILLIAM BALLANTINE
Cambridge
B.S. in Ed. A.A.B.

VIRGINIA ALKIRE
Groveport
B.S. in Ed.

Ohio Wesleyan 1; Geography Club 2, 3, 4; Studio Club 2, 3, 4; Skit Show 3.



HELEN BATES
Athens
B.S. in Ed. Z.T.A.
Melting Pot; Y. W. C. A.

MAXINE ANDERSON
St. Clairsville
B.S. in Ed. Z.T.A. H.S.P.
Secretary Z.T.A. 4; Treasurer Z.T.A. 3; Secretary H.S.P. 4; Senior Sponsor Committee; Y. W. C. A.



CLARE BEATTY
Port Huron, Mich.
A.B.C. T.K.E.
Commerce Club; Blue Key; Green Coat; Treasurer Senior Class; Senior Day Committee.

BENJAMIN BECKLER
New Marshfield

B.S. in C.E.



HARRY BERKOWITZ
Brooklyn, N. Y.

B.S. in Ed. ΦΨ

Blue Key; ΦBK.

LUCILLE M. BECKLEY
New Cumberland, Pa.

B.S. in Ed. ΠΠΦ

Home Economics Club
2, 3, 4, Vice President
3; Melting Pot 2; Skit
Show 1; Y. W. C. A. 1,
2, 3; Senior Sponsor
Committee; Women's
League Advisory Board;
Green Coat 1; ΦΤΟ 3, 4,
President 4.



HAROLD BICONY
Baltimore

B.S. in Chem.

Chemical Society of
Ohio University; Wesley
Foundation; Student
Council 3, 4; Wesley
Players 3, 4; Independ-
ent League Executive
Board 4

PAUL BECKLEY
Athens

A.B.C. ΦΔΘ



ROSE BLAHA
Cleveland

B.S. in Ed. ΟΦΑ

Home Economics Club;
Y. W. C. A.

R. HOLMES BECKWITH
Parkersburg, W. Va.

A.B.C. ΔΤΔ

Inter-Fraternity Coun-
cil; Election Board; Bas-
ketball 1, 2; Intramurals.



ELSIE BOGUE
Andover

B.S. in Ed. ΔΚ

Kappa Phi 1, 2; Y. W.
C. A. Sub-Cabinet 2, 3;
Home Economics Club;
ΦΤΟ Secretary 4.

HOBART BOND
Pleasant City
B.S. in Chem. ΣΣΧ
Chemistry Club.



BYRON BROWN
Norwood
B.S. in Ed.
Industrial Arts Club;
Kappa Delta Pi; Pi
Sigma

KERMIT BLOSSER
Enterprise
B.S. in Ed. ΣΣΧ
Phi Tau Theta; Pi
Sigma; Industrial Arts
Club; Junior-Senior Gov-
erning Board; Varsity
"O" Association; Foot-
ball 1, 2, 3, 4; Wrestling
2, 3, 4; Track 1, 2, 3, 4



HARRY BROWN
Jackson
A.B. ΣΔΡ
Intramurals 1, 2, 3,
4; Athena 2; Debate 2,
3, 4; Intramural Debate
Manager 3; Ohio Feace
Representative 3; ΣΔΡ
Alumni Secretary; Presi-
dent Senior Class; ΦΔΙ
Vice President 3, Presi-
dent 4; TKA 3, 4; Blue
Key 3, 4; Election Board.

RICHARD BLAUSER
Basil
A.B. in Com. ΔΣΠ



J. WOODS BROWN
Lancaster
B.S. in Ed. ΣΠ
Commerce Club; ΣΠ
Secretary; Varsity "O"
Association Secretary; AKΔ Presi-
dent; Senior Intramural
Manager.

VICTOR BOYD
Woodfield
B.S. in Ed.
Band 1, 2, 3, 4; Psi
Chi; Track 1, 2.



LURENE BROWN
Somerset
A.B.
Folklore Club; Home
Economics Club; ΠΣΦ;
Classical Club; KΦ; Or-
chestra.

ELIZABETH BRUNNER
Uhrichsville

B.S.S. ΑΔΑ

Commerce Club; Sigma Phi Mu.



ADELBERT BUSHA
Cleveland

B.S. in Ed. ΘΧ

CLARENCE BRYAN
Cleveland

A.B. ΠΚΑ

ΠΚΑ Secretary 2, President 3; Philosophy Club, President 4; President Men's Union; Inter-Fraternity Council; Campus Affairs Committee; Junior-Senior Governing Board 3; Blue Key; Torch.



ZELMA BUTT
Lewisville

B.S. in Ed. ΠΚΣ

Home Economics Club; ΦΥΟ.

ALLAN BUNDY
Colerain

A.B.C. ΔΣΠ

Commerce Club 1, 2, 3, President 4; ΔΣΠ President 4; Inter-Fraternity Council; Vigilance Committee 2; Intramurals 1, 2, 3, 4.



ELVA CHAMBLIN
Columbus

B.S. in Ed. ΧΩ

ΧΩ Secretary 4.

PAUL BURKE
Homestead, Pa.

A.B.C. ΘΧ

Inter-Fraternity Council, Treasurer 4; Campus Advisory Board; Vigilance Committee; Blue Key.



WAN-YI CHAO
L. N., China

A.B.

Cosmopolitan Club; International Relations Club; Student Volunteer Movement.

CLAUDE CHRISMAN
Mt. Vernon
B.S. in Chem. AXA
Torch; Blue Key; Delta
Pi Alpha; Football.



KATHLEEN CONAWAY
New Lexington
B.S. in Ed. IIBΦ

IIBΦ Vice President 3,
President 4; Studio Club
3, 4, Secretary 4; School
Music Club, Vice Presi-
dent 4; O. U. Choir 3,
4; Glee Club 2, 3, 4;
Skit Show 1, 3; ΣAI
Vice President 4; Phoe-
nix Vice President 4;
Senior Sponsor Commit-
tee 3, 4.



THELMA CLEARY
Sarahsville
B.S. in Ed.
Kappa Phi; Home Eco-
nomics Club; Y. W. C. A.



ROBERT CORACE
Pittsburgh, Pa
A.B.C. ΣII

ΣII President 4; Com-
merce Club; Secretary
Men's Union 3; Junior
Prom Committee; Torch
President; "J" Club; Blue
Key; ABX; Athena Ad-
vertising Manager 2;
Green Coat Advertising
Manager 3, Business
Manager 4; Inter-Fra-
ternity Council.



HELEN LOUISE CLINE
Albany
A.B.C. IIBΦ



AVANELL CORIELL
Portsmouth
B.S. in Ed.
Classical Club; W.
A. A.



CHARLES COLOMBO
Tiltonsville
B.S. in E.E.

IIXE; Cosmopolitan
Club 3, 4, Vice Presi-
dent 4; A. I. E. E. 3, 4,
Secretary 4; Westminster
Fellowship Council 3, 4;
IIEM 2, 3, 4, Vice Presi-
dent 4.



BEATRICE CORIELL
Portsmouth
B.S. in Ed.

Y. W. C. A.; Kappa
Delta Pi; KAB Secretary
4; Advisory Board of
Women's League.



FOSTER CORNWELL
Athens

A.B. BΘII

Classical Club 1; Band 1, 2; BΘII Treasurer 4; Westminster Fellowship President 2; Playshop 2.



MARGARET K. DAVIS
Pomeroy

B.S. in Ed.

Home Economics Club, Vice President 4; Phi Upsilon Omicron.

JAMES FAY CORWIN
Portsmouth

A.B. in Chem

Chemistry Club; Blue Key; Green and White; Green Goat 2, 3; ΘΣΔ; ΑΣΣ.



HERBERT DAVIS
Athens

A.B.C. ΔΣII

ΔΣII; Vice President; Commerce Club 1, 2, 3, 4; Band Club 3; O. U. Band 1, 2, 3, 4; O. U. Symphony Orchestra 3; Kappa Kappa Psi.

MARTHA COTTRILL
Chillicothe

B.S. in Ed. ΑΓΔ

Women's League Advisory Board; Y. W. C. A. 1, 2, 3, 4; Melting Pot 4; ΑΓΔ Vice President and Secretary; ΚΔII; ΦΒΚ.



MARGUERITE DILLON
Amanda

A.B.

LAURA CULLER
Columbus

A.B.

Classical Club 1; ΚΒ Vice President 3, 4; Y. W. C. A. 2, 3, 4; Bethany Council 2, 3; Senior Sponsor Committee; Playshop 2, 3, 4.



FREDERICK DIXON
Albany

B.S. in E.E. ΦΣΤ

A. I. E. E.; Wrestling 1; Football 1.

HAROLD DANFORD
Beallsville

B.S. in Ed.

Basketball 1, 2, Treasurer Freshman Class; Treasurer Independent League.



RAYMOND EBERST

Logan

B.S. in Ed.

Hygia 3, 4; Baseball 1.

ERNESTINE DONNELLY
Bucyrus

A.B.

ΑΓΔ

ΑΓΔ President 4, Treasurer 3, Scribe 2; Choral 1, 2; Panhellenic Committee 4; Senior Sponsor Committee 4; Y. W. C. A.; Athena 1, 2; Play 3; Skit Show 3.



ELIZABETH EDMUNDSON

Athens

B.S.S.

ΣΩ

Commerce Club 3; Choral 2; Prep Follies 1; Y. W. C. A. 1, 4; Green and White 1.

MARGARET DORAN
Bristol, R. I.

B.S. in Ed.

Smith-Froebel School for Girls, Bridgeport, Conn., 1, 2; IKT.



DONALD EMBLE

Elmira, N. Y.

A.B.

ΒΘΠ

International Relations Club; Men's Glee Club; Tau Kappa Alpha.

ANNA MAE DUVALL
Middletown

B.S. in Spec. Ed.

Miami University 1, 2, 3; Y. W. C. A.



LOY ENGLE

Logan

A.B. in Chem.

DALE ENGLISH
Oil City, Pa.

B.S. in C.E. ΣΔP

Melting Pot 3; O. U. Society of Civil Engineers; Orchestra 1, 2; Junior-Senior Governing Board 4; Cheer Leader 1; ΣΔP President 4; Inter-Fraternity Council 4.



LITTMAN FARBER
New York City

B.S. in Chem.
German Club.

JOE ESMONT
Canton

B.S. in Ed. ΦΔΘ

ΔΠΔ; Football; Varsity "O" Association.



MILDRED FINNICUM
Lakewood

A.B. ΠΒΦ

Hillsdale College 1, 2; ΦΔΦ; ΣΤΔ; Playshop; Skit Show 3, 4; Women's Forensic.

THOMAS EVANS
Homestead, Pa.

A.B.C. ΔΤΔ

Commerce Club; Basketball.



JOHN FISHER
Minersville

B.S. in Ed.

DONALD FAIRCHILD
Baltimore

B.S. in E.E.

A. I. E. E.



BERNICE FORGEY
Proctorville

B.S. in Ed.

Kappa Phi; Commerce Club; Y. W. C. A.; Marshall College 1, 2.

RUTH FORGEY
Proctorville

Home Ec.

Home Economics Club;
Kappa Phi; Marshall Col-
lege 1, 2.



LEAVITT GARD
Athens

A.B. ΣII

VIOLA FRITZ
Unionville

B.S. in Ed. ΔK

ΔK Treasurer 3; Y. W.
C. A. 1, 2, 3, 4; Home
Economics Club 3, 4;
Folklore Club 3, 4; Inter-
Church Council 4; Cam-
pus Lutheran Club Presi-
dent; Hiram College 1,
2; ΦΤΘ.



EDWARD GARDNER
Ashtabula

A.B. in Com. ΣΣΣ

Commerce Club; Var-
sity "O" Association;
Choral; Men's Union
Social Activities Board;
Blue Key; Inter-Fra-
ternity Council; Tennis
2, 3, 4.

RAYMOND FULLER
New Plymouth

B.S. in C.E.

Society of Civil Engi-
neers; ΦΤΘ; Wesley
Foundation Council; In-
dependent League Execu-
tive Board.



MARY GAULT
Youngstown

B.S. in Ed. ΔΔΔ

EDGAR FULMER
Mishawaka, Ind.

A.B.C. TKE

Commerce Club; In-
tramurals; Fraternity Of-
fice 3, 4.



DORIS GIESECKE
Athens

B.S. in Ed. ΔK

Kappa Beta; Kappa
Delta Pi.

WILMA GOERTZ
Cleveland
B.S. in Ed. ΞΩ



BRAYTON GRAFF
W. Hill Lane, Wyo.
Phys. Ed.



ANTHONY
O. J. DANELLO
Jersey Shore, Pa.
B.S. in E.E. ΦΚ
A. I. E. E.



EVELYN HANLEY
Struthers
B.S. in Ed.



CHARLES GORBY
New Martinsville, W. Va.
B.S. in Ed. ΗΚΛ

ΗΚΛ Vice President
2, 3, President 4; Band
1, 2, 3, 4, President 4;
Orchestra 3, 4; Social
Activities Advisory
Board; ΚΚΨ; Vice Presi-
dent 3, 4; Track 1, 2,
3, 4.



BEATRICE HANSON
Columbus
B.S. in Ed.



VERLEE GROETZINGER
Leetsdale, Pa.
B.S. in Ed. ΔΣΕ

Kindergarten - Primary
Club; Carnegie Tech 1,
2; ΔΣΕ Treasurer 4;
Women's League Ad-
visory Board 4.



LOUISE HARRIS
Wooster
B.S. in Ed. ΑΓΔ

Kindergarten - Primary
Club 1, 2, 3, 4, Treas-
urer 3; Choral 2, 3;
Y. W. C. A. 1, 2, 3, 4;
ΑΓΔ President 4; Play-
shop 3; Athena 3; Skit
Show 2; Panhellenic For-
mal Committee.



CHARLES HARPER
Point Pleasant, W. Va.

A.B. in Com. ΒΘΠ

ΒΘΠ President; Torch;
Blue Key; "J" Club, Sec-
retary-Treasurer; Man-
ager Football 1, 2, 3, 4.



SARAH HENDERSON
Smithfield

A.B. ΩΥ

ΩΥ Vice President 3,
President 4; Folklore
Club 4; Chemistry Club
Secretary 4; Natural Sci-
ence Club 2; Panhellenic
Secretary 4; Senior In-
vitation Committee.

JAMES HAWKINS
Radcliff

B.S. in Ed. ΠΣ

Industrial Arts Club.



WILLIAM HENRY
Lancaster

B.S. in Ed.

Industrial Arts Club;
Band 1, 2, 3, 4; Kappa
Kappa Psi.

ELEANOR HAZELTINE
Ashtabula

A.B. ΑΓΔ

ΑΓΔ Vice President 4;
English Club 3, 4; ΣΡ 1,
2, 3, 4; Women's Ad-
visory Board 4; Junior
Prom Committee; Wom-
en's League; Y. W. C. A.
1, 2, 3, 4; Green and
White 1, 2, 3; Green
Goat 2, 3, 4, Editor 4;
Playshop 2, 3.



DORIS HIESTAND
Hillsboro

B.S. in Ed ΧΩ

HELEN HELDMAN
Marietta

B.S. in Ed.

ΦΚΦ; Geography Club;
Psychology Club; Y. W.
C. A.



BEATRICE HIXSON
Baltimore

B.S. in Ed.

School Music Club;
Studio Club; Band; W.
A. A.; ΣΑΙ.

JOHN HOLDEN

DeCliff

B.S. in Ed. XΣX

Band 1, 2, 3; Sym-
phony Orchestra 1, 2;
XΣX President 4; Vice
President 3; ΔΠΑ Presi-
dent 3; ΦΔΓ Treasurer 3,
Vice President 4; ΚΚΨ;
ΔΠΑ; "J" Club; ΦΤΘ;
Inter-Fraternity Council
3, 4; Debate 2, 3, 4;
Junior Prom Committee;
Cap and Gown Commit-
tee.



CARL HOUSE

Lodi

B.S. in Ed. ΔΔΒ

Football 1, 2, 3; Bas-
ketball 1; Baseball 1,
2, 3.

MYRTLE HORLACHER

Dayton

B.S. in Ed. ΔΚ

ΚΦ President; Philos-
ophy Club; Folklore Club;
Y. W. C. A. Sub-Cabinet
3; Wesley Foundation
Council; ΚΔΠ; ΔΚΔ;
Cresset.



ELDON HAWK

Athens

B.S. in Ed.

Hygeia; ΔΠΔ.

MARCELLA HORN

Athens

B.M. ΔΓΔ

Y. W. C. A. Cabinet
2, 3, 4; Philosophy Club
3, 4; Glee Club 2, 3;
ΣΔΙ; International Rel-
ations Club 4; ΔΓΔ Vice
President 3, Secretary 4;
Senior Sponsor Commit-
tee; Cresset; Athena 3.



ARTHUR HUGHES

Akron

A.B.C. ΔΤΔ

Commerce Club 1, 2,
3, 4; Philosophy Club 4;
ΔΤΔ Secretary 3; Vigi-
lance Committee 2;
ΔΒΧ; Athena 2, 3.

JOANNA HORST

Leesburg

A.B.

ΚΦ; German Club;
Y. W. C. A.; Wesley
Foundation 3, 4



CAROLINE HYDE

Warren

B.S. in Ed. ΖΤΑ

Melting Pot 3; Y. W.
C. A. 4; Panhellenic;
Glee Club 4; Music Club
3; Glee Club President
4; ΣΣΣ Secretary 3,
President 4.

DOROTHY JEFFERSON
Parkersburg, W. Va.
B.S. in Ed. ΑΣΑ

ΑΣΑ Vice President 4;
President 3, Treasurer 2;
Y. W. C. A. President 4,
Cabinet 3, Sub-Cabinet
2; Panhellenic Council
3; Campus Affairs Com-
mittee 4; Westminster
Council 2, 3, 4; Glee
Club 2, 3; Music Club
2, 3, 4; Phoenix 3, 4;
Folklore Club 3, 4; Skit
Show Committee 4; Prep
Follies; Debate 3, 4.



OREN JUSTICE
Wilgus

B.S. in Ed.
Rio Grande 1.

ALFIELD JOHNSON
Ashtabula

A.B. in Music



EVA KALTENBACH
South Webster

B.S. in Ed.

DOROTHY JONES
Clouster

B.S. in Ed. ΑΓΔ

Art Colony; Sketch
Club; O. A. C.



LEONORE KATZ
Cleveland

B.S. in Ed.
ΑΚΔ; Fosterian Poetry
Club, Secretary 3.

PAUL JONES
Youngstown

A.B.C.
Commerce Club.



SAM KAYE
Athens

B.S. in C.E. ΞΣΧ

BERNICE KAYSER

Athens

B.S. in Ed. ΔK

ΔK Secretary 4; Art Club 2; KΦ Cabinet 2, 3, 4; KΔII 3, 4; ΔΦΔ 2, 3, 4, Treasurer 3, President 4.



WILLA KEPNER

Hartford

B.S. in Ed.

Y. W. C. A.; ΔKΔ.

ETHEL KEEP

Bowling Green

Art ΣΔ

Sketch Club.



ESTHER LOU KIMBALL

New Lexington

B.S. in Ed. IIKΣ

W. A. A.; ΦΔII Secretary 4.

SANFORD KEAIRNS

Jackson

B.S. in Chem.

President Inter-Church Council; Bethany Council 1, 2, 3, 4; Independent Governing Board 3; President of Chemical Society 4; Junior-Senior Governing Board; ΦΣT 2, 3, 4.



ALBERTA KIMERLINE

New Washington

B.S. in Ed.

Studio Club, President 4; School Music Club; Glee Club; Y. W. C. A. Vice President; ΣAI Secretary 3, President 4; Cresset; Phoenix; W. A. A.

DWIGHT KELLER

Baltimore

B.S. in C.E.



LILLIAN KITTLE

Athens

B.S. in Ed. ΔK

KB President 4, Secretary 2; Folklore Club, President 3; Y. W. C. A. Sub-Cabinet 2, Cabinet 3, 4; Bethany Council 3, 4; ΔK Editor 3, Vice President 4; Cresset; KΔII.

STUART KLEIGER
Brooklyn, N. Y.
B.S. in Ed. ΦΤ



VIRGINIA LARIMER
Athens
B.S. in Ed. ΖΤΑ
Y. W. C. A. 1, 2, 3, 4; Kindergarten-Primary Club 1, 2, 3, 4; President 3, 4; Melting Pot 4; ΖΤΑ Vice President 4; Senior Sponsor 4.

GEORGE HROMYAK
Sharon, Pa.
B.S. in Civil Eng. ΓΤΤ
Green Goat 3, Freshman Football; Society of Civil Engineers; President Tri Gamma 4; Inter-Fraternity Council.



CARROLL LE FAVOR
Glouster
B.M. ΔΤΔ
Orchestra; ΦΜΑ.

CLIFFORD LANGDON
South Point
B.S. in Ed.
Lawrence County Normal 1; Rio Grands 2.



LOWELL LIVINGSTON
Marshall, Mich.
A.B.C. ΘΧ
Commerce Club; ΘΧ Secretary 3, 4; Vigilance Committee; Football 1, 2, 3, 4; Varsity "O" Association.

ARTHUR LANGE
Sandusky
A.B.C. ΣΠ

ΣΠ Treasurer 4; Band Club 2, 3; ΚΚΨ 3, 4; Treasurer 3; ΦΜΑ 3, 4; Commerce Club 1, 2, 3, 4; Band 1, 2, 3; Orchestra 2, 3; ΑΒΧ; Green Goat 1, 2.



LOUISE LORENTZ
Mt. Vernon
B.M. ΑΓΔ
School Music Club; University Choir 3, 4; Glee Club 1, 2, 3; ΣΔΙ.

RONALD LLOYD
Whitaker, Pa.

B.S. in Physics.

Physics Club; Debate
Club; Playshop.



LaVERNE McCLEERY
Carroll

B.S. in Ed.

School Music Club;
Kindergarten - Primary
Club; Orchestra; KΔΠ;

VIOLA LUDE
Clarrington

B.S. in Ed.



ROY McCLANAHAN
Athens

A.B. in Com.

RAYMOND LUPSE
Youngstown

A.B.



RICHARD McCUTCHAN
Athens

B.S. in Ed. ΘΧ

School Music Club;
Orchestra 1, 2, 3, 4;
O. U. String Quartette;
Sinfonia Quartette; Band
4; Comedians 1; ΦΜΑ

KATHRYN LUTZ
Gallipolis

B.S. in Ed.

ΣΩ



ALBERTA McDANIEL
Nelsonville

B.S. in Ed.

PHYLLIS McDANIEL
Nelsonville
A.B.



EARL MARSHALL
Clarrington
B.S. in Ed.



HELEN McLAUGHLIN
Athens
A.B. in Chem. ΠΠΦ
Westminster Council;
Cresset; ΠΠΟ.



CHARLINE MARTIN
Athens
B.S.S. ΑΣΑ
Art Club 1; Commerce
Club 2, 3; ΣΦΜ 3, 4;
Commerce Honor Club
4; Economics Prize 3.



FRANK MACIOROWSKI
Cleveland
A.B. in Com.



MADELINE MARTIN
Vales Mills
B.S. in Ed. ΔΚ
ΦΤΟ



ROBERT MARSH
Parkersburg, W. Va.
A.B. in Com. ΟΧ
Commerce Club; Jun-
ior Prom Committee;
Vigilance Committee;
Athena 1; Track 1;
Cross Country.



WILLIAM MARTINDILL
Wellston
A.B.C. ΔΤΔ
ΔΤΔ Assistant Treas-
urer 2, 3; Commerce
Club; Band 1, 2; Glee
Club 2, 3, Assistant
Manager 3; Blue Key,
President 4; Athena 1,
2, 3, 4, Business Man-
ager 3; Torch; Vigilance
Committee; "J" Club;
Commerce Honor Club;
ΔΒΧ; Campus Affairs
Committee; Senior Day
Chairman; Student As-
sistant in Finance and
Accounting.



FRANK MASTICK
North Olmsted
A.B.C. ΔΤΔ
Appointment Bureau.



VIRGINIA MINTER
Zanesville
B.S. in Ed. ΗΚΣ
Studio Club; W. A. A.

MARY HELEN
MELCHER
S. Bloomingville
A.B. ΑΩ
ΑΩ President 4; Women's League Advisory Board; Panhellenic Council Vice President 4; Campus Election Board; Y. W. C. A.



JANE MOONEY
Plain City
B.S.S. ΑΞΔ
Commerce Club; Green Goat; Athena; Phoenix; ΣΦΑ.

WILLIAM MILLER
Uhrichsville
B.S. in E.E.
ΦΤΟ; Physical Science Club 2, 3; A. I. E. E. 2, 3, 4, Vice President 4; Wesley Foundation 3, 4.



MARIAN MORRIS
Nelsonville
A.B. ΗΒΦ
ΗΒΦ Vice President 4, Secretary 1, Treasurer 2; L'Alliance Francaise Secretary 3, Treasurer 4; Melting Pot; ΣΑΙ Secretary 4; Senior Sponsor Committee; Women's Advisory Board; Cresset

BEATRICE MINOR
Dexter
B.S. in Ed.



ROBERT MORROW
Cleveland
A.B. ΣΔΡ
German Club; L'Alliance Francaise; Spanish Club; Booklover's Club.

RALPH MUNSLOW
Steubenville

A.B. AX

Caduceus Club President; Science Club; O. U. Band 1, 2; O. U. Symphony Orchestra 1, 2, Secretary 3; KKV; Blue Key; ΩΒΠ; Scholarship Award 1; Senior Invitation Committee.



NELSON OLMSTED
Cleveland

A.B. in Com. IKA
ABX.

JEANETTE NICHOLS
St. Clairsville

B.S. in Ed. IIB4

Y. W. C. A.



RUTH OTTO
Bucyrus

B.S. in Ed. IIKΣ

IIKΣ Treasurer 3, President 4; Panhellenic Council President 4; Miami University 1.

JANE NORMAN
Kittanning, Pa.

B.S. in Ed

L'Alliance Francaise; Pennsylvania College for Women.



SUSAN PAYTON
Athens

B.S. in Ed.

Melting Pot; Y. W. C. A.

JAMES OFFUTT
Greensburg, Pa.

A.B.C. IKA



IRY NELSON POTTS
New Strattsville

A.B. in Com. ΔΣΠ

Commerce Club; Ohio State University 1, 2, 3; General Business Club 1, 2; Wesley Foundation 4; Green Goat; Green and White; Playshop.

LEO E. POTTS
Uhrichsville
A.B.C. ΒΘΠ
Blue Key; ΦΔΓ.



ELMER RAPP
Ambridge, Pa.

A.B.
Philosophy Club 3, 4;
German Club 3; Glee
Club 2, 3, 4; University
Choir 3, 4; Secretary
Men's Union 4; Comedians 2; Playshop 3, 4;
Duquesne U. 1.

ROBERT PRICE
Athens
B.M. ΣΠΙ
Glee Club 1, 2, 3, 4;
O. U. Choir 3, 4; Band
1, 2; ΦΜΑ 3, 4, Vice
President 4.



JEAN RAUCH
Athens
A.B. ΧΩ

ELOISE QUINBY
Wooster
B.S. in Ed. ΔΣΕ
Home Economics Club;
W. A. A.; ΦΥΘ.



BERNICE RAWE
New Martinsville, W. Va
B.S. in Ed. ΑΣΑ

ΑΣΑ Editor 3, Chap-
lain 4; School Music
Club 4; Y. W. C. A.;
Glee Club 3; University
Glee Club 2.

LOUISE RALPH
Laurel, Del.
B.S. in Ed. ΠΚΣ
ΠΚΣ President, Treas-
urer; ΦΔΠ Vice Presi-
dent; Hygeia; W. A. A.
Social Chairman.



WILLIAM RAZNOFF
Brookfield
B.S. in C.E.

Society of Civil Engi-
neers.

ARNO REUTER
 Long Island, N. Y.
 B.S. in Ed. ΣΠ
 Varsity "O" Association;
 ΔΠΔ



ELAINE ROE
 Athens
 A.B. ΠΒΦ

ΠΒΦ President 3; Philosophy Club 3, 4, Vice President 4; French Club 2, 3, 4; Panhellenic Council 3; Athena 1.

NORMA RIECKER
 Lowell
 B.S. in Ed. ΦΠ
 Lake Erie College for Women; University Choir; Glee Club; School Music Club; Senior Sponsor Committee.



EDWARD ROSSER
 Athens
 B.S. in Chem. ΣΠ

ΦΠΟ 3, 4, Vice President 4; Band 1, 2, 3, 4; Orchestra 1; Wesley Foundation 3; Assistant in Chemistry 4; Green Coat 1, 2; Intramural Manager 1, 2, 3, 4; Wesley Players.

ELOISE ROBINETTE
 Port Clinton
 A.B.
 Classical Club; ΠΣΦ.



GRACE ROTH
 Shadyside
 B.S. in Ed. ΠΚΣ

ΠΚΣ Recording Secretary; School Music Club.

ETHEL RODERICK
 California, Pa.
 B.S. in Ed. ΑΞΔ
 Ohio Aquatic Club; Phoenix; ΦΔΠ.



IDA ROWLAND
 Youngstown
 A.B.

Classical Club 1; ΠΣΦ; Women's League Advisory Board; Election Board 2.

WILLARD RUSSELL
Athens

A.B.C. ΔΣΠ

Commerce Club 1, 2,
3, 4; Band 2, 3, 4; In-
tramural Sports 1, 2,
3, 4.



GEORGE SCHUMACHER
Baltic

A.B.

Caduceus Club.

MARGARET SCHOWE
Cleveland

B.S. in Ed. ΠΒΦ

Kindergarten - Primary
Club; Playshop.



STEVE SEECH
Flushing

A.B.C.

ΗΣΦ; ΚΔΠ; French
Club.

HAROLD SCHULTZ
Zanesville

B.S. in Ed.

Band 1, 2, 4; Football
1; Baseball 1.



BETTY SELLS
West Jefferson

B.S. in Ed. ΖΤΔ

Folklore Club; Pan-
hellenic Council; Phoe-
nix.

ELIZABETH SCHULZE
Steubenville

B.S. in Ed. ΔΔΠ

Women's League; ΔΦΔ.



WILLIS SHIVELY
Mineral Ridge

B.S. in C.E.

Society of Civil Engi-
neers.

MILDRED SHOR
Greenfield, Mass.

B.S.S. ΔΣΕ

ΔΣΕ Vice President 3,
President 4; Commerce
Club 1, 2, 3, 4; Play-
shop 2; L'Alliance Fran-
caise 2; ΣΟΜ Treasurer
4; Cap and Gown Com-
mittee; Freshman Play.



ELMUS SNODERLY
Fairmont, W. Va

A.B.C.

MICHAEL SLISH
Scranton, Pa.

B.S. in Chem.
Chemistry Club.



MARJORY SONNER
Greenspring

B.S. in Ed.
ΣΟΜ.

GARNET SMITH
Gallipolis

B.S. in Ed.
Y. W. C. A.



GLADYS SOWASH
Irwin, Pa.

B.S. in Ed.
Y. W. C. A. Cabinet
4; Kindergarten Club 2,
3, 4, Secretary 3; Athena
3, 4; O. A. C. 3, 4;
Women's League Ad-
visory Board 2.

ROBERT SMITH
Bremen

B.S. in Ed. ΣΠ

Phi Mu Alpha; Kappa
Kappa Psi; Band Club
Treasurer 3, Vice Presi-
dent 4; Public School
Music Club Treasurer 3;
Band 1, 2, 3, 4; Varsity
Track 2; Junior-Senior
Governing Board.



ELEANOR STAFFORD
Cambridge

A.B.
ΦΣΔ Treasurer; West-
minster Fellowship Coun-
cil; KΔΠ; Playshop;
French Club; Classical
Club; ΦΒΚ.

PAUL STEPHAN
Upper Sandusky

A.B.C. TKB

Inter-Fraternity Council 4; O. U. Student Relief Association, Secretary 4; Junior Prom Committee 3; Varsity "O" Association 4; Commerce Club 1, 2, 3; Football Manager 1, 2, 3, 4.



KENNETH TALLY
Zanesville

A.B.

Band; Junior Prom Committee.

RUTH STONE
Pataskala

B.S. in Ed. ΦM

KΦ; Home Economics Club; Wesley Foundation Council; Senior Sponsor Committee; Y. W. C. A.; ΦTΘ.



NETTIE TARASUCK
Youngstown

A.B.

Classical Club; ΠΣΦ; Vice President Women's League; President Boyd Hall; Women's Spomore Scholarship Cup; Super Greek Prize 3; KΔΠ; ΦBK; Cresset.

PAUL SWEENEY
Amsterdam

A.B.C.



ORA MAUDE TAYLOR
Winchester

B.S.S.

Cosmopolitan Club 3, 4, Secretary 4; Commerce Club 1, 2; Y. W. C. A. 1, 2, 3, 4; Westminster Council Secretary 4; ΦXΔ; ΣΦM 1, 2, 3, 4.

ELIZABETH SWISHER
Cheshire

B.S. in Ed.

Kappa Phi; Y. W. C. A.



THELMA THOMAS
Crooksville

B.M. XΩ

Y. W. C. A.; University Choir 3, 4; Glee Club Business Manager 3, President 4; M. E. Choir 2, 3, 4; Ohio Wesleyan 1; ΣΔI; Skit Show 2.

CLARICE TOTMAN
Athens
B.S. in Ed. ZTA
Kindergarten - Primary
Club.



RUURA TUURI
Fairport Harbor
B.S. in Ed. AAO
Panhellenic Council;
Folklore Club; Melting
Pot; Cosmopolitan Club.



NELLIE TOWLES
Peoria, Ill.
B.S. in Ed. AAO
Junior Studio Club;
Hygeia Club; Y. W.
C. A.; Phi Pi; W. A. A.
Secretary.



LEAH TYSON
Urbana
B.S. in Ed.
O. A. C.; Phi Pi; Hy-
geia; W. A. A. Junior
Studio.



JOHN TRACE
Zanesville
A.B.C. AAT
Torch.



NELSON UNDERWOOD
Wapakoneta
A.B.
German Club 3, 4;
Philosophy Club; Wesley
Foundation Council 2,
President 3, 4; Phi Pi;
Cross Country 3.



OSCAR TURNER
Cleveland
A.B. Phi Pi
Varsity Cross Country;
Psi Chi.



MARTHA VAN METRE
Warren
A.B. AEA



RALPH WALKER
Enterprise

B.S. in Ed. ΣΣΧ

ΣΣΧ Secretary 3; ΦΤΘ
Treasurer 2, 3, President
4; ΚΑΒ President 4;
Band 2, 3, 4; Melting
Pot 1, 2; Wesley Founda-
tion Council Treas-
urer 4.

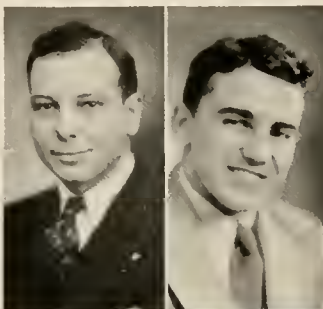

JAMES WARREN
Bartlett

B.S. in Ed. ΔΔΒ

Blue Key; Wrestling
Manager 1, 2, 3, 4; Foot-
ball 1; Track 1.

MARCELITE WALLACE
Nelsonville

B.S. in Ed.

ΚΒ; Commerce Club;
Y. W. C. A.; ΚΔΠ;
Playshop.



CATHERINE WARY
Youngstown

A. B.

French Club; Classical
Club; Y. W. C. A. Vice
President, Cabinet, Sub-
Cabinet; Women's
League Advisory Board;
Cresset; ΚΔΠ Vice Pres-
ident; ΠΣΦ; W. A. A.,
Advisory Board; ΦΒΚ.

VELMA WALLACE
Belmont

B.S. in Ed.

Commerce Club; Y. W.
C. A.; Women's League
Advisory Board; ΣΦΠ.



LUTHER WATERBURY
Kenmore, N. Y.

B.S. in Com.

JANE WARNER
Cleveland Heights

A. B. ΣΩ

Women's League Ad-
visory Board, Social
Chairman 3, President
4; Y. W. C. A. 1; Cam-
pus Affairs Committee;
Green and White 1, 2;
ΣΡ Treasurer 1; Phoe-
nix 4.



MAXINE WEINRICH
Vigo

B.S. in Ed. ΠΒΦ

School Music Club;
International Relations
Club; Glee Club; ΣΔΓ.

HOMER WELLS
Wilkesville
B.S. in Ed. ΑΧΑ



ROBERTA WILLIAMS
Woodfield

B.S. in Ed.
Kappa Phi Secretary.
Folklore Club; Y. W.
C. A.; Treasurer ΑΚΔ

ARTHUR WESTERBERG
Sea Cliff, N. Y.

A.B.C. ΑΔΒ

Commerce Club; Inter-
Fraternity Council; Blue
Key.



RUTH WILLIAMS
Rocky River

B.S. in Ed. ΑΞΔ

ROBERT WHITTIER
Erie, Pa.

A.B.C. ΔΣΠ

ΦΔΓ; Commerce Club
2, 3, 4; ΦΜΑ; Campus
Affairs Committee; Or-
chestra 1, 2, 3, 4; Band
1, 2, 3, 4; Varsity De-
bate 1, 2, 3, 4; Little
Symphony; ΤΚΑ; ΚΚΨ;
ΑΒΧ; Green and White
1, 2; Playshop 1, 2.



VERA ALENE WILLIS
Wellston

B.S. in Ed. ΠΒΦ
School Music Club 1,
2, 3, 4, President 4;
ΣΑΙ; Studio Club 2, 3,
4, Secretary 3, President
4; Glee Club 2, 3, 4,
Business Manager 4;
Women's Forensic Asso-
ciation 4; O. Relief Asso-
ciation 4; Chorus 1, 2;
Y. W. C. A.; Skit Show
1, 2, 3, 4; W. A. A. 3,
4; Playshop 3, 4; Wom-
en's League Advisory
Board; Senior Sponsor
Committee.

DALE WILLIAMS
Hubbard

B.S. in Chem.

Band; Chemistry Club.



KATHRYN WILSON
Athens

B.S. in Ed. ΑΩ

ΚΦ; Y. W. C. A.;
ΑΚΔ; School Music Club.

JOHN WOLFE
Gallipolis

A.B. in Com. ΒΘΠ

Republican Club Secretary; Vigilance Committee; Green Coat; Football 1.



IVA MAE YOUNG
Hubbard

B.S. in Ed.

Home Economics Club 1, 2, 3, 4, Treasurer 3, President 4; Studio Club 2, 3, 4; Skit Show 3; Y. W. C. A. 4; ΔΚΔ.

MARION WOLFE
Bound Brook, N. J.

A.B.

German Club.



RUTH YOUNG
Lowell

B.S. in Ed. ΟΤ

Kappa Beta; Home Economics Club; Y. W. C. A.; Women's League Advisory Board.

MARY ELLEN WOOD
Athens

A.B. ΠΠΦ

International Relations Club; School Music Club.



EDGAR ZICK
Athens

B.S. in C.E.

GEORGE WYCKOFF
McArthur

B.S. in E.E.

ΦΣΥ; Physical Science Club 2; A. I. E. E. Chairman 4; ΠΠΠ Vice President 3.



SAMUEL ZOSS
Youngstown

A.B.



[63]

nineteen hundred thirty two

Junior Class

The class of 1933 was undoubtedly the class of the campus during the past year. The Junior Promenade was the most successful in recent years. The publications under the management of this group had one of their most successful years. In every type of college activity, from 8 o'clock classes to late dates, this class was well represented.

The Juniors came through the first two years of college life with flying colors. The Freshman year was spent in bowing to the will of Sophomores and the Sophomore year was spent in subjugating Freshmen. The benefits derived from the associations and from the hours of study were merely stepping stones to the accomplishments of the Junior year.

The third year of college brought with it a conception of the realities and responsibilities of life. It will be with the purpose of attaining these goals that the class of '33 returns to Ohio University next year.

G
E
O
R
G
E

C
O
C
H
R
A
N



P
R
E
S
I
D
E
N
T

L
E
N
A
R
D

S
A
D
O
S
K
Y



V
I
C
E

P
R
E
S
I
D
E
N
T

A
N
N
A

E.

W
O
L
F

F



S
E
C
R
E
T
A
R
Y

H
A
R
R
Y

L
A
C
K
E
Y



T
R
E
A
S
U
R
E
R

The Junior Promenade, which proved to be the outstanding social event of the year, was held April first in the Men's Gymnasium. The gym was transformed into a beautiful blue and gold ballroom, and the dancing floor was surrounded by fraternity and sorority booths. Decorations were the most elaborate ever attempted for an Ohio University function. Much interest was shown in the election of the Junior Prom Queen, who was selected by a vote of all University men. Johnny Johnson and his orchestra furnished the music. Junior President George Cochran and General Chairman Armand Lehman, assisted by a committee of representative men and women, directed the event.

Junior Prom Committee



RUTH ADRIAN
Stockport
B.S. in Ed.



ELEANOR BUSH
Gallipolis
B.M. $\Delta\Gamma\Delta$, $\Sigma\Delta\Gamma$
Women's Glee Club;
Lorelei Club; Brenau
College Conservatory 1;
University Choir Record-
ing Secretary.

JUANITA ALLISON
Oak Hill
A.B.
Washington U.; $\Delta\Sigma\Delta$;
Glee Club; University
Choir.



MADGE CAMPBELL
La Rue
B.S. in Ed. $\Pi\Sigma\Phi$
Y. W. C. A. Cabinet;
Westminster Council.

PAUL ALLSHOUSE
Akron
A.B.C. $\Phi\Kappa\Gamma$, $\Phi\Delta\Gamma$
Debate Club; Com-
merce Club; "J" Club;
Junior Prom Committee;
Junior Intramural Man-
ager; Baseball.



ROGER CARY
Plain City
B.S. in Ed.

REXFORD L. BAXTER
Elmira, N. Y.
A.B.C. $\Delta\Gamma\Delta$
Commerce Club; Band;
Vigilance Committee; "J"
Club; Athena Business
M a n a g e r; Fraternity
Treasurer; Junior Prom
Committee.



GEORGE COCHRAN
Parkersburg, W. Va.
A.B. in Com. $\Theta\chi$

LEE BEASLEY
Athens
B.S. in E.E. $\Pi\Sigma\Gamma$
A. I. E. E.



RANDALL CONNOLLY
Parkersburg, W. Va.
A.B. $\Theta\chi$

JANET BING
Athens
B.S. in Ed. $\Delta\Gamma\Delta$



KATHRYN CROY
Caldwell
Kdg. Pri. $\Sigma\Omega$
Kindergarten - Primary
Club; W. A. A.

MERRILL DAVIS
Oak Hill
B.S. in Ed.
Booklover's Club; Pres-
byterian Council.



ANJULE
FITZSIMMONS
Youngstown
B.S. in Ed. $\Theta\Phi\Lambda$
Commerce Club; Y. W.
C. A.

ERMA DAVISON
Detroit
B.S. in Ed.



LAWRENCE FLINN
Berea
A.B.C. $\Sigma\Pi, \Lambda\Delta\Sigma, \text{KK}\Psi$
Commerce Club Treas-
urer; Sketch Club; Band;
Green Coat Assistant Ed-
itor.

MARIE T. DETTMER
Rocky River
B.S. in Ed.



KATHLEEN FORGEY
Proctorville
B.S. in Ed. $\text{K}\Phi$

ALICE RUTH DONLEY
Firebrick
A.B.



HAROLD F. GUTHRIE
Steubenville
B.S. in Chem. $\Phi\Sigma\tau, \text{KK}\Psi$
Bethany Council;
Band; Orchestra.

KATHRYN ENLOW
Athens
B.S. in Ed.
Melting Pot; W. A. A.



FRANCES HALE
Marietta
B.S. in Ed. $\text{I}\text{K}\Sigma$
Home Economics Club;
Symphony Orchestra.

DOROTHY FINLAY
Roscoe
B.S. in Ed. $\Delta\Sigma\text{E}$
Home Economics Club.



NAN L. HANLIN
Canton
A.B. $\Psi\chi$
Cosmopolitan Club;
Green and White; Studio
Club; Women's League
Advisory Board; W. A. A.
Board.

ROBERT HAUSERMAN
Mansfield
A.B.C.



LILLIAN KROMM
Richmond Hill, L. I.
B.S. in Ed.



WALTER ICE
Clarksburg
B.S. in E.E. ΦΣΤ, ΠΕΜ
Band.



LOUIS LEGO
Ambridge, Pa
A.B.C. ΔΔΣ
Independent Executive
Board Secretary; Campus
Activities Advisory Board.



EDNA MAE IRONS
Pittsburgh, Pa.
B.S. in Ed. ΩΩ



ARMAND
WM. LEHMAN
Shaker Heights
A.B.C. ΣΠ, ΔΔΣ
Commerce Club; "J"
Club; Playshop; Inter-
Fraternity Council; Chair-
man Junior Prom; Ober-
lin College 1; Green Coat



HARRIET JACOBY
Athens
B.S. in Ed.
Art Colony; Sketch
Club; Commerce Club.



NORMAN H. LEWIS
New Castle, Pa
A.B.C.
Athena Editor; Glee
Club; Comedians; Com-
merce Club; Green Goat;
Green and White; Foot-
ball Manager.



MARY KESSINGER
Nelsonville
B.S. in Ed. ΠΠΦ



WALLACE LUTHY
Cleveland
A.B.C. ΔΤΔ
Football Manager;
Comedians.



REX KOONS
Athens
A.B.C. ΦΔΘ, ΚΚΨ



EARL MASON
Portsmouth
B.S. in Ed. ΣΔΡ
Blue Key; Junior Prom
Committee; Inter-Fra-
ternity Council.



ESTHER McCLURE
Athens
A.B.



DOLORES PHELPS
Athens
B.S. in Ed. KΒ, ΠΣΦ

WILLIAM MYERS
Canton
A.B.C.



SALLY PURDY
Moundsville
B.S. in Ed. ΠΚΣ

OTTO NYERGES
Cleveland
B.S. in Ed. ΣΣΧ, ΔΔΣ
Melting Pot; Chorus;
Green and White; Green
Goat



ROBERT RANDOLPH
Clarksburg
A.B.C. ΒΘΠ

WALTER POTASHNIK
Warren
A.B.
English Club; Book-
lover's Club; Philosophy
Club.



OSCAR K. ROGERS
Wooster
A.B.C. ΘΧ, ΔΔΣ
Commerce Club;
Athena Staff; Playshop.

MERRILL PAYNE
Wilgus
A.B.C.
Commerce Club.



ANNA ROGERS
Cortland
B.S. in Ed. ΔΚ, ΚΒ;
Bethany Council.

ARTHUR PFEIFLE
Akron
A.B. ΔΧΔ
Commerce Club; Band,
Green and White; Play-
shop.

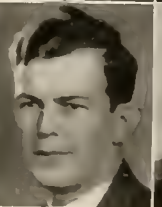

ELVERDA RUDD
Cleveland
B.S. in Ed. ΔΓΔ
Glee Club; Athena
Staff; Ohio Wesleyan
1, 2.

NATALIE RUST
Painesville
A.B.



RUTH STACKEL
Rochester, N. Y.
A.B.
English Club; Westminster Council; Y. W. C. A. Sub-Cabinet.

PAUL SAYLOR
Athens
B.S. in Ed



DAVID TITUS
Watkins Glen, N. Y.
A.B. ΔΤΔ; ΙΙΧΕ
Westminster Fellowship Inter-Denomination Council.

ELIZABETH SHEPARD
Nelsonville
A.B. ΚΒ
Y. W. C. A.



GARLAND WEAVER
Dexter
A.B.C.

TOM SHEPPARD
Nelsonville
A.B.C. ΒΘΙΙ



RAY WILLIAMS
Chesterhill
B.S. in E.E.

MARGARET SLAUGHTER
Martins Ferry
A.B. ΙΙΒΦ
Intercollegiate Debate; Y. W. C. A. Athena Staff; Women's Forensic Association; Treasurer ΙΙΒΦ 3; Playshop; Melting Pot



HOWARD WILSON
Lancaster
B.S. in Ed. ΚΚΦ
Band; Orchestra.

MARTHA SMITH
Warren
B.S. in Ed



MABEL WILSON
Hartwell, Cin.
A.B. ΙΙΣΦ
Westminster Council; Y. W. C. A. Sub-Cabinet.



[71]

nineteen hundred thirty two

Sophomore Class

Many of the triumphs of the class of '34 were only figurative, but the tug-of-war was undeniably a victory for the Freshmen. No one will forget the spectacle which the Sophomores presented as they were unwillingly pulled through the mud and slime of the lake. The yearlings also stole the show in the Tin-Can Derby.

The summer vacation served only to spur the class on to new levels of endeavor and accomplishment.

The fact that this was the largest class ever to enter Ohio University is a clear mark of progress in the history of the institution. If past triumphs are any index to future victories, this class will surely go far in making its mark in the world.

G
E
O
R
G
E

R
O
S
E



P
R
E
S
I
D
E
N
T

H
E
L
E
N

S
C
H
A
F
E
R



V
I
C
E

P
R
E
S
I
D
E
N
T

M
A
U
D
E
L
Y
N
E

C
O
L
E
M
A
N



S
E
C
R
E
T
A
R
Y

E
T
H
E
L

M
E
R
R
Y



T
R
E
A
S
U
R
E
R

LOUISE ANGLIN
 XΩ
 Portsmouth

THELMA ARNOLD
 Logan

MARVIN BARKER
 Clifton, W. Va.

MARY-JEAN BEALE
 Mount Sterling

LLOYD BENNETT
 TKE
 Beaver, Pa.

MARY LOU BERNDT
 ΠΒΦ
 Portsmouth

CATHERINE BLANKENSHIP
 New Straitsville

DELBERT BOOHER
 Piqua



1
 9
 3
 4

MARIE BOOTHE
 XΩ
 Mingo Junction

ARTHUR BRIGGS
 ΔΤΔ
 Cleveland

BETTY BRYAN
 ΠΒΦ
 Cleveland

THOMAS CASE
 Troy, Pa.

MARY LOUISE CARPENTER
 Lewisville

MARGARET CHABOT
 ΔΤΔ
 Peebles

YU CHUN CHOW
 Mukden, China

MARY KATHRYN CHUTE
 ΦΜ
 Athens



RAMONA DUNAWAY
East Liberty

VIRGINIA ENGLEBECK
XΩ
Port Clinton



ALVIN ELLIOTT
Cadiz

IRENE ENGLISH
Sycamore Valley

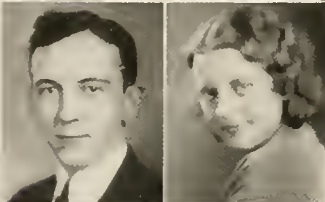

FRED ELLIS
Athens

ELONA ERHARDT
Cleveland



ELEANOR ELRICH
Allensville

ROBERT ESSEX
ΔΤΔ
New Straitsville

1

9

3

4



MAUDELYNE COLEMAN
ΔΩ
Medina

LUCILLE DAVIS
Frost



ROBERT COLLEY
ΔΤΔ
Chicago

ALINE DAVIS
XΩ
Lansing



DAVID CUCKLER
Pomeroy

RHEA MAE DAWSON
Crooksville



RUTH CUNI
Parkersburg, W. Va.

ESTHER DUEWEL
Portsmouth

MARY ANN EVANS
Portsmouth

MARTHA FOSTER
ATH
Athens

ROBERT EVANS
ATH
Akron

CLETA GIERHART
Pickerington

ALWILDA FENTON
Newcomerstown

MILDRED GIESECKE
Athens

RAYMOND FENWICK
ATH
Cleveland

ZELLA GILLILAND
Centerburg

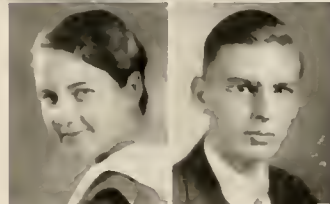
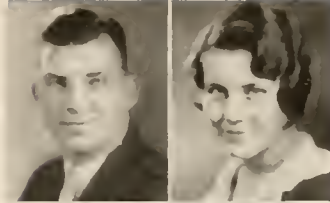

1

9

3

4

PAUL HANGE
Medina

SHIRLEY HEATH
Middleburg

JAY HARRIS
New Athens

ROBERT HILBERT
Piqua

SARA HAWLEY
Bridgeport

MARGUERITE HILL
Marion

CAROL HEATH
Bellaire

ROBERT HUENEFELD
Nelsonville



DAMON KEAIRNS
Oak Hill

PAUL MATTHAES
Derby

CATHERINE KENNEY
Wilkinsburg

DORIS McINTIRE
Parkersburg

GRAYCE KNITTLE
Lancaster

MARTHA MCKINNEY
ΣΩ
Newark

ALICE MACKEY
ΔΣΔ
Warren

ARWANA MILLER
ΖΤΑ
Parkersburg

RUTH MARTIN
Γαλλίπολις

JOHN W. MORGAN
ΔΤΔ
Homestead



1

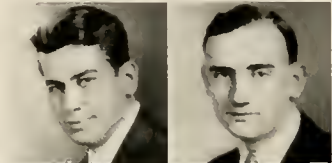

9



3



4

GENEVA HUMPHREYS
Walton, W. Va.

HELEN JONES
ΠΒΦ
Waverly

VIRGINIA INSKEEP
East Liberty

ERNESTINE JUNOD
Athens

ELMER JACOBS
Athens

RUBY KANTZ
Westerville

HELEN JEFFERS
Coolville

KATHERINE KAISER
Rocky River

DAVID JONES
ΣΔΡ
Youngstown

MILDRED KARN
Lilly Chapel



HELEN MOTZ
ΠΒΦ
Jackson

KATHERINE NEFF
ΣΣΕ
Addison

KATHRYN NIXON
Woster

CHARLOTTE NYE
ΦΜ
Pomeroy

BERNICE O'DELL
Richmond Dale

ALICE PHELAN
Sharon, Pa.

IMOGENE PIGMAN
Coshocton

EMMA PLESHER
ΖΤΑ
Perth Amboy

FRED PRESTON
ΦΔΦ
Athens

RUTH PRICKMAN
Canton



1

9

3

4

EUGENE PRYOR
ΤΚΕ
Wilkinsburg

JANET PUGH
ΑΤΔ
Bellevue, Ky.

NORMA RALSTON
Logan

LILLIAN ROBSON
Harpersville

MIRIAM ROOT
ΠΒΦ
Plymouth

MARY RUSNAK
Cleveland

ELOISE SCHAR
Athens

FLOYD SCOTT
Lancaster

LILLIAN SHANNON
OT
Hillsboro

WILLIAM SINDLINGER
ΑΧΑ
Brilliant

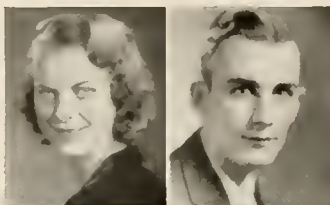

LILLIAN TAYLOR
Findlay

NETTIE WALLACE
Athens

RENA URBAN
ΑΩ
Cleveland

HOWARD WENDELL
Elyria

ANNABELLE VAN WYE
Niles

DELMAS WORKMAN
Lynchburg



EDWIN VIOLET
ΓΓΓ
Milford Center

MARGARET YOUNG
Dennison

ROBERT WAGNER
ΔΤΔ
Athens

MARY YOUNG
Lowell



1



9

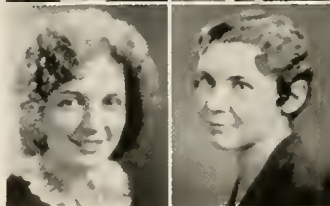

3



4

HELEN SOWASH
ΠΒΦ
Mansfield

LOREN STONE
ΔΤΔ
Gallipolis

ELMUS SNODERLEY
ΑΧΑ
Fairmont, W. Va.

L'ATHA STORMS
West Mansfield

KATHERINE STEPHAN
ΔΣΕ
Forest

JACK SWAIM
McArthur

VIVIAN STEWARD
Zanesville

ELMA SWICKARD
OT
Steubenville



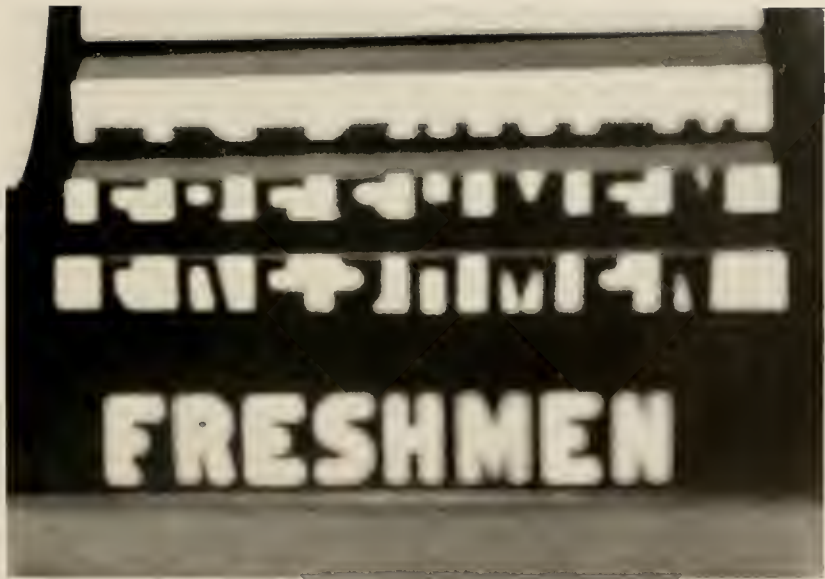

Freshmen Class

The class of '35 came to Athens full of spirit. Their desire for conquest carried them triumphantly through the intricacies of registration, of the "Bettie Shop", and of the "Inn".

Aroused by the success of this campaign, they took the fraternities and sororities by storm. This last victory spurred them on to a flank attack on the professors in their class-room castles. Not satisfied with these glorious conquests, the class pressed on into other phases of campus activity.

Following the tradition of the University, the Freshmen chose their own staff of officers: Robert Freeman, president; John Wolfe, vice president; Helen Eberst, secretary; and Kathleen Allen, treasurer. Under the guidance of these leaders, the class of '35 intends to become the outstanding class in the history of Ohio University.

R
O
B
E
R
T

F
R
E
E
M
A
N



P
R
E
S
I
D
E
N
T

J
O
H
N

W
O
L
F
E



V
I
C
E

P
R
E
S
I
D
E
N
T

H
E
L
E
N

E
B
E
R
S
T



S
E
C
R
E
T
A
R
Y

K
A
T
H
L
E
E
N

A
L
L
E
N



T
R
E
A
S
U
R
E
R

MARGARET ALCORN
Youngstown

JAMES AULT
Armstrong Mills

DORIS ALLEN
Athens

RUTH BAILEY
South Charleston

GEORGIA ALLEN
Athens

WALTER BALCAR
New Athens

KATHLEEN ALLEN
Dayton

HELEN BARKER
Athens

RALPH ARNOLD
Logan

WILLIAM BARNES
Hopkinsville, Ky.

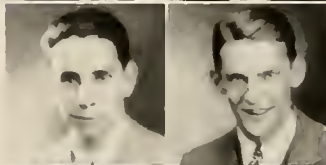
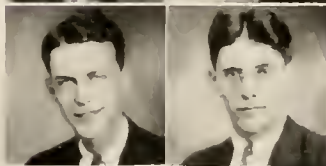

1

9

3

5

KATHERINE BEVERSTOCK Mansfield
MAX BOWMAN Chesterhill

MARY BURGESS Athens
DOROTHY BRADSHAW Athens

CARL BEERY Bremen
JOHN BROKAW Flushing

JAMES BIRMINGHAM Lakewood
DONALD BURBICK East Liverpool

ROBERT BOULWARE Hillsboro
GEORGE BURFORD Tiltonville



THEA CONNET
Athens

DENIS COPE
Zanesville



PAUL COULTER
Knox, Pa.



GRACE CROW
Letart Falls



MARY CROW
Letart Falls



FRANKLIN CULBERTSON
New Athens

RUTH DAGGETT
Athens

EMILY DAVID
Jackson

MARY DAVIDSON
Sidney

RODGER DOERR
Portsmouth



ZELDA BURNS
Tiltonville



DORIS BURT
Cleveland



WENDELL BURTON
Chagrin Falls



CLYDE BYERS
Rockbridge

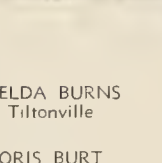

EDGAR BYHAM
Meadville, Pa.

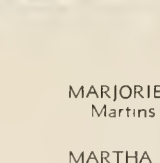

MARJORIE CARLILE
Martins Ferry

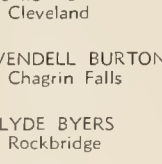

MARTHA CARTER
Brilliant



JEAN CHABOUDY
Portsmouth

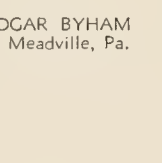

DOROTHY CLENDENIN
North Lima



GENEVA COLEMAN
Portsmouth

1
9
3
5



MARIAM DONALDSON
Portsmouth

VIRGINIA EBERLE
Nelsonville

JANE DONALDSON
Portsmouth

ERMA EICHE
Cincinnati

FRIEDA DREGER
Cleveland

RONALD ESSEX
New Straitsville

LOUISE DUNN
Cleveland

DONALD FARMER
Middleport

ROBERTA EARLY
Lima

NELL FERGUSON
McConnelsville

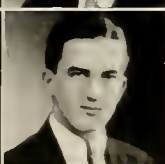
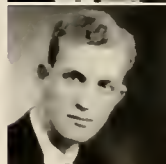
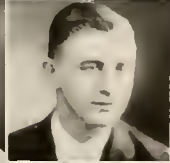

1

9

3

5

JAMES FINSTERWALD
Athens

JEAN GAYLORD
McConnelsville

MILDRED FISHER
Jackson

JAMES GILMORE
Hamilton

WILLIAM FOGLESONG
Mason City, W. Va.

HELEN GORSUCH
McArthur

ROBERT FREEMAN
LaRue

JEAN COSSETT
Massilon

JOSEPH GAMERTSFELDER
Brink Haven

GLENN COURLEY
Youngstown



PAUL HEISER
Cleveland

GEORGE HENDERSON
New Athens

ESTHER HERMAN
South Euclide

CHRISTINE HINDMAN
Wooster

JOHN HOLDEN
Dansville, N. Y.

VIOLA HOWE
Canton

LUELLA HUDDLE
Napoleon

HARRY HUDSON
Athens

VICTOR HUG
Lorain

PHILLIP HULTENSCHMIDT
Cleveland Heights



JANE GRAU
Columbus

WILLIAM GRIFFITHS
Cleveland

ELDON GROVER
Ulysses, Pa

CLARENCE GUSTKE
Parkersburg, W. Va.

NEVA CUY
Bremen

ELSIE HAGEN
Claymont, Del.

ISABEL HAINES
Brilliant

HENRY HARRIS
Tiltonville

PHILLIP HARRIS
Belpre

RAY HARPER
Pomeroy

1

9

3

5



JAMES HUSLER
Library, Pa

RUTH KNOCH
Stanleyville

EARL JOHNSON
Uhrichsville

JEAN LAIRD
Coschocton

JANET KENNEDY
Danielson, Conn.

MELVIN LARSON
Cleveland

BURTON KINNEY
Cincinnati

MILDRED LARRICK
Cambridge

BEATRICE KLUGE
Cleveland Heights

ROBERT LASHBROOK
Owensboro, Ky.



1

9

3

5

NORMA LEMON
Wheelersburg

EARL McFARLAND
Neffs

ROBERT LITTLER
Athens

VIRGINIA McFARLAND
Zanesville

RICHARD LOECH
Mansfield

MARY McGARVEY
Clarksburg, W. Va.

HELEN LOVE
Swifts

DWIGHT McKEOWEN
New Haven, Conn.

HELEN LYNDES
North Olmstead

NORWISTA McKEE
Caldwell



LEIGHT MOORHEAD
Athens

JOSEPHINE MURPHEY
Chesterhill

RUTH MURPHY
Rocky River

MARJORIE NAU
Columbus

JEAN NICHOLS
St. Clairsville

BETTY OFFUT
Greensburg, Pa.

JOHN PENTEK
Williamsfield

NEWELL PHILLIPS
Welston

MAX PIRODSKY
Freeport, N. Y.

ELIZABETH PRICE
Pittsburgh, Pa.

ALICE RANDOLPH
Plain City

OPAL RASE
Wheelersburg



ELTON McKENNA
Sandusky

HELEN McLEAD
Athens

JOHN McLEAN
Canton

WILLIAM MADDEN
Cleveland

LUCY MATHEWS
Euclid, Cleveland

BEATRICE MILLER
Cleveland

ROBERT MILLER
West Jefferson

BERENICE MILLS
Scio

ROBERT MILLAN
Uhrichsville

BRAYTON MOORE
Medina

1

9

3

5



JOHN REID
Newark

MARY REEVES
Charleston, W. Va.

ETHEL RICE
Tiltonville

MORRIS RICKMERS
Cleveland

CHARLES ROCK
New Paris, Ind.

MARGARET ROACH
Lancaster

CLAUDE RUDD
Meadville, Pa.

MILDRED SHAEFER
Pittsburgh, Pa.

BEULAH SHAFFEL
Dayton

ROBERT SCOTT
Cambridge

MARY E. SEABORN
Hubbard

DOROTHY SHARROW
Cleveland



1

9

3

5

PAULINE SHAW
West Lafayette

GEORGE SMIES
Lakewood

PETER SMITH
New York

FLORENCE SPARKS
Washington C. H.

HELEN STAFFELD
Lakewood

EDNA STAUFFER
Erie, Pa.

RAYMOND STEPHANY
Cleveland

JEANNETTE STEWART
Winterset

JOHN STOCKAM
Portsmouth

RUTH STROHL
Freemont



MARTHA WHITE
Portsmouth

WALTER WITTHOFF
North Olmsted

HELEN WILLIAMSON
Lakewood

ROBERT WOLTZ
Lancaster

RUTH WILSON
East Liverpool

WILLIAM WRIGHT
Bethesda

LELAND WILSON
Athens

OWEN YAW
Logan

WILMA WILCOXIN
Uhrichsville

PAUL ZIMMERMAN
Canton

KENNETH WINLAND
East Liverpool

JOHN GREEN
Newport



MYRTLE TENCATE
Martinsburg

MARY WATSON
Sarahsville

HAROLD TITUS
Monessen, Pa

MARY WELLS
Hamilton

RICHARD TUCKER
New Philadelphia

JACK WENINK
Cleveland

JEWELL UNGERMAN
Pittsburgh, Pa

HELEN WENTLAND
Mansfield

WILSON VOORHIES
London

JEAN WARNER
Leipsic

ROSEMARY WALSH
Niles

ROBERT WHITAKER
Jackson



1

9

3

5

book four
activities





Row One—Dean Voigt, William Martindill, Dean Johnson, Charles Densmore, Professor George Starr Lasher, Dorothy Jefferson.

Row Two—Dr. Victor Whitehouse, Clarence Bryan, Jane Warner, Dr. Edith Wray, Lillian Aitken, Miss Helen Reynolds, Robert Whittier.

Campus Affairs Committee

The Campus Affairs Committee is an officially approved committee of the University which directs and regulates extra-curricular activities.

The personnel is made up of an even portion of students and faculty, and an equal number of men and women. The president of the University appoints the faculty members, with the exception of the Dean of Women and the Dean of Men, who are permanent members of the committee. Other faculty members are limited to a maximum of three years.

Four of the students of the committee hold office by virtue of campus affiliations: President of Women's League; president of Men's Union; president of W. A. A.; and the editor of Green and White. Two other students-at-large are elected by the ten designated members of the committee.

The committee considers all requests for new campus organizations, all social regulations pertaining jointly to men and women, all appointments to positions on campus publications, all complaints regarding publications, and other business related to and growing out of the preceding items.

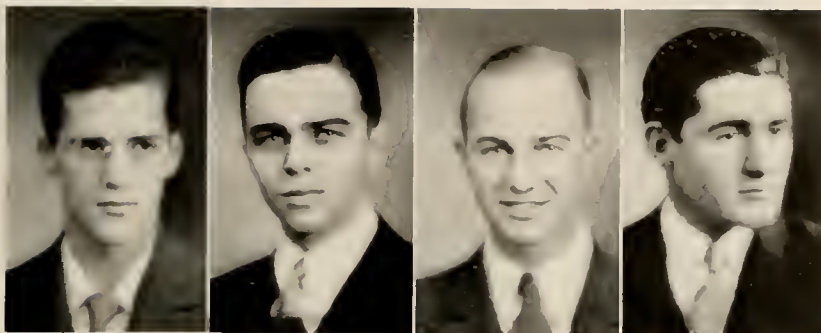

Clarence Bryan

Eldon Hauck

Elmer Rapp

John Reilly

Men's Union

In 1922, a committee of twenty-five student representatives, acting in co-operation with President Bryan, made a careful study of Ohio University campus life with the view in mind of organizing a Men's Union. Plans in operation in other schools were carefully considered and evaluated. As a result of the work of this committee, the Men's Union was founded.

The Union is the center of activities for University men. Every properly matriculated man automatically becomes a member. This membership entitles him to the use of the Union facilities—recreation room, lounge room, or periodical library.

The Registration Hop, Thuse Meetings, Freshman Mixer, and the Rodeo are some of the functions which are under the direction of the Men's Union.

To aid the officers in performing their duties the following boards have been organized: Junior-Senior Governing Board, Campus Activities Advisory Board, and the Social Activities Advisory Board.

The officers of the Men's Union who have ably conducted its work for the past year are: President, Clarence Bryan; vice president, Eldon Hauck; secretary, Elmer Rapp; and treasurer, John Reilly.

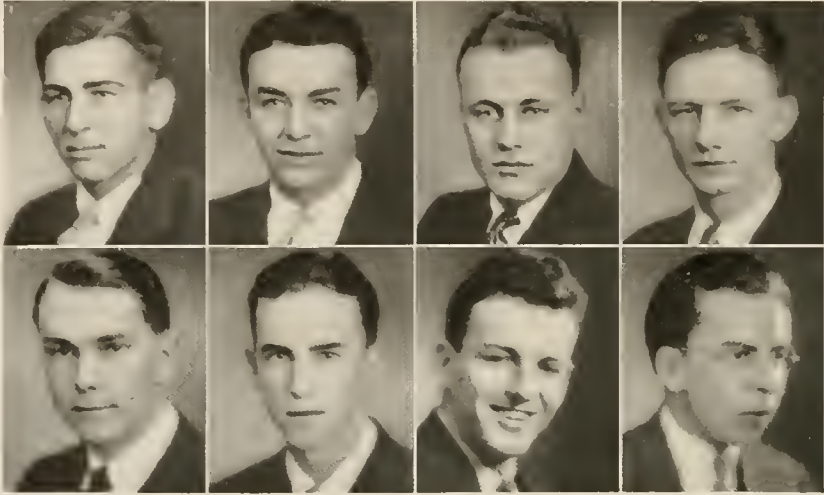

Row One—Kermit Blosser, Elmer Babka, Robert Smith, Dale English.

Row Two—Stanford Kearins, Wilbur Urban, William Shea, Ward Conaway.

Junior-Senior Governing Board

The Men's Union of Ohio University is comprised of three boards which are the controllers of different activities undertaken by that organization. The first of these three committees is the Junior-Senior Governing Board. It is composed of eight members elected each spring at the general election, five of which are taken from the Senior class and the remaining three are selected from the Junior class.

One of the many activities of the board is the promoting and supervising of the Freshman-Sophomore "sack rush" and the "tug-of-war". Among the other duties of the board are superintending of the book exchange which is sponsored by the Men's Union each year, taking care of the annual publicity of the Men's Rodeo, and arranging and executing the Thuse Meetings that are held before each athletic contest

Through a thorough co-operation in all ways the board has been very successful in the past year in all its various undertakings.



Clark Gabriel

Charles Gorby

Charles Densmore

Louis Lego

Campus Activities Advisory Board

The members of the Campus Activities Advisory Board are chosen in the spring campus elections of Men's Union officers. The paramount purpose of the board is to take charge of the Homecoming Float Parade, the refreshments for the Men's Rodeo, and to encourage the students to take advantage of the recreation and reading rooms in the Union.

This year's Homecoming parade was the largest and best in the history of the University. The parade, led by the University band, consisted of beautiful floats made by the various sororities, followed by unique floats built by the fraternities. Theta Upsilon was awarded first prize for the sororities, and Delta Sigma Pi for the fraternities. Tau Kappa Epsilon was awarded highest honor in the house decoration contest.

Following the opening exercises of the Men's Rodeo, outstanding men's function of the year, the members of the board distributed box lunches and drinks.

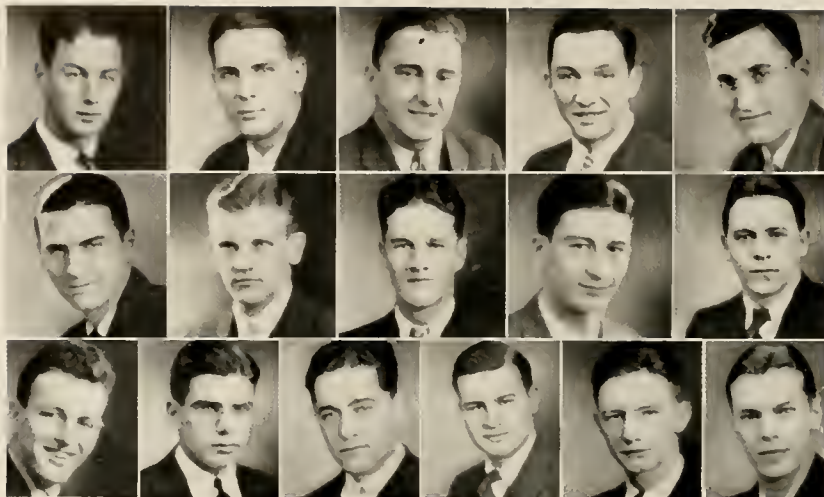

Row One—Charles Harper, Holmes K. Beckwith, George Evans, Robert Corace, Paul Allshouse.

Row Two—August Compton, Paul Burke, Paul Stephens, Charles Corby, George Hromyak.

Row Three—William Shea, Arthur Westerbeug, Winston Wiseman, John Holden, Dale English, Allen Bundy.

Inter-Fraternity Council

The Inter-Fraternity Council is composed of the presidents and Junior representatives of each fraternity on the campus. The purpose of the council is to bring about a co-operative spirit among the fraternities at Ohio University.

The officers of the organization are chosen on a rotation basis that is in accordance with their age on the campus. Only the fraternity presidents are eligible to hold office. Each year the president of the council represents Ohio University at a National Inter-Fraternity Conference in New York City.

One of the outstanding activities of the council this year was the pledge exchange conducted each Wednesday. The purpose of this exchange was to bring about a better acquaintanceship between the pledges of the different fraternities.

At present the council is working on a plan of co-operative buying for the fraternities of the campus.

In the spring of 1931 a conference composed of national officers of several prominent fraternities, together with all the men on the campus thus affiliated, was held for two days. Another such conference is being planned for October. The conference is being held in the fall rather than in the spring so that a greater interest might be created among new pledges.



Row One—Ruth Otto, Mary H. Melcher, Sarah Henderson, Kathleen Conaway.

Row Two—Louise Harris, Mabel Hyatt, Caroline Hyde, Katherine Lutz, Ruth Mayer.

Row Three—Magdalen Quinlish, Ethel Roderick, Mildred Shore, Rurra Turri, Martha Zellner.

Panhellenic Council

The Panhellenic Council of Ohio University was organized in 1908; its chief functions are to serve as a clearing house for all panhellenic problems; to develop and maintain social standards worthy of college women, and to promote in every possible way high scholastic achievements. This latter aim has been partially realized the past year in that the average scholarship of the sororities was higher than the school average.

Panhellenic made a successful experiment with new rushing regulations. Two of the outstanding social events of the year sponsored by the Panhellenic Council were the Panhellenic Formal on October 23, and the Annual Scholarship Awards Banquet on April 11. The guest speaker was Dr. Helen White of the University of Wisconsin.

The officers of the council were: President, Ruth Otto; vice president, Mary Melcher; secretary-treasurer, Sara Henderson.



Laurence Beale

William Harlen

Dudley Wells

Robert Hauserman

Social Activities Advisory Board

The task of the Social Activities Advisory Board is to arrange for all the men's social functions during the school year. Outstanding among the events held under the supervision of this group were the Freshman Mixer, the Freshman Smoker, the Fall Registration Hop, and the Men's Rodeo.

The Freshman Mixer was held early in the first week of the fall semester. The purpose was to give all Freshmen a chance to meet one another in an informal manner.

The Freshman Smoker was held the night following the Freshman Mixer. The purpose of this meeting was to create a feeling of friendliness among the men, to present a bird's-eye view of college life, and to introduce leading faculty members.

The Registration Hop was held the first Wednesday of the fall semester and was the first social event of the year. An added attraction presented this year was that the music was furnished by two orchestras instead of the usual one.

The greatest affair in the spring for the men was the Men's Rodeo. The board arranged an interesting program, consisting of boxing, wrestling, fencing, tumbling, specialties, and talks.



Jane Warner Nettie Tarasuck Madeline Stone Belvadell Liggett Elizabeth Schultz

Women's League

One hundred per cent membership of the women on Ohio University's campus is guaranteed to the Women's League each year. Every woman, upon registering, automatically becomes a member, and the University pays a certain percentage of her registration fee into the league treasury.

Administered by five officers and an advisory board composed of a representative from each dormitory, cottage, sorority house, and large housing unit on the campus, the league establishes contact with over half the women of Ohio University. Following the custom of city service clubs, the league met at a luncheon session once each month during the past year to conduct its affairs.

Among the events sponsored by the league during the past year were: Mothers' Week-end, the Senior Sponsor Committee for aiding Freshmen, the mid-semester Registration Hop, a contribution to the women's college in Constantinople, clothes collection to aid the Community Clothing Center, conducting the All-Sorority Sing, and the Lantern parade on Senior Day.



Row One—Dean Irma E. Voigt (Advisor); Dorothy Jefferson, Catherine Wary, Gladys Sowash, Lucille Cutler, Mary Rusnak.

Row Two—Madge Campbell, Martha Kaiser, Martha Frederick, Madeline Martin, Lillian Kittle, Marcella Horn.

Young Women's Christian Association Cabinet

The Y. W. C. A., founded in 1897, is the oldest organization for women on the campus of Ohio University. The projects which this organization sponsors are varied and far-reaching, chief among which is Saturday and Sunday work in the various mining towns situated near Athens.

For the past three years, the Y. W. C. A. has sponsored a series of four discussion groups, led by faculty women and faculty wives, which hold much interest for women students. As a new project for 1932, the organization began "Literary Discussion Meetings" at which outstanding novels, dramas, poems, etc., were discussed by prominent faculty members. In addition, the Y. W. C. A. sponsors the "Prep Follies", a Christmas Carol Service, a Palm Sunday Vesper Service, a Geneva Hike, a Recognition Service for new members and a Girl Reserve organization at the Children's Home; has a Gift Shop in West Wing; and brought to the campus Mrs. Jacqueline Embry, poetess, for Mothers' Week-end.



Row One—Dr. Edith A. Wray (Advisor), Rosalind Fouts, Alwilda Fenton, Mabel Wilson.

Row Two—Janet Bing, Delia Dorsey, Esma Smith, Ruth Stackel.

Young Women's Christian Association Sub-Cabinet

The Sub-Cabinet of the Y. W. C. A. is a junior cabinet, elected by cabinet members and composed of Freshman and Sophomore women. The principal duty of the sub-cabinet members is to aid the cabinet members in the projects which they undertake. Each cabinet member has a representative in the sub-cabinet.

The most outstanding phase of the sub-cabinet work is the Christmas program. Early in the fall the group works on scrap books which they send to children in North Africa. The decorations for the poor children's party are made by sub-cabinet members. At Easter the sub-cabinet members color eggs to take to the Athens County Children's Home, where they hold an egg rolling frolic.

The sub-cabinet proves to be an excellent training school for future cabinet members. The vice president of the Y. W. C. A. automatically becomes chairman of the sub-cabinet.



[101]

nineteen hundred thirty two

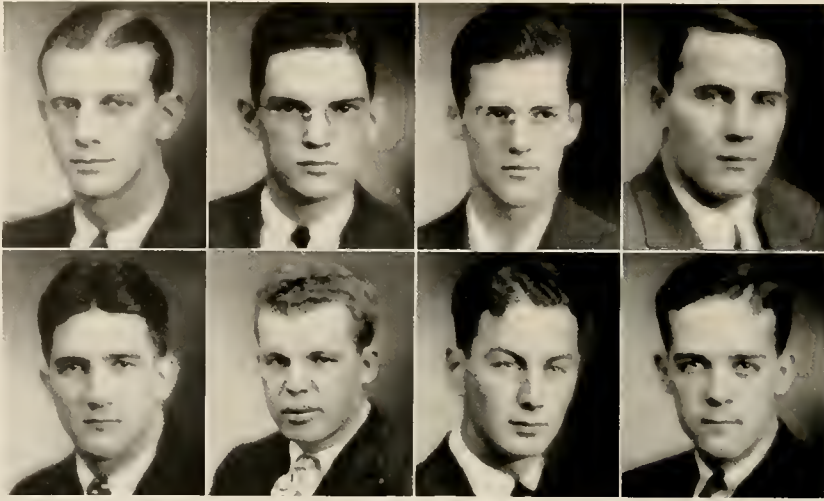

Row One—Claude C. Chrisman, William Martindill, Clarence Bryan, James Berry.

Row Two—Russell Kepler, Clark Gabriel, Charles Harper, John Trace.

Torch

Torch, men's Senior honorary activities society, has been on the Ohio University campus for nineteen years.

In the spring of 1913, the need for such an organization was conceived by Professor Mackinnon Torch, since that time, has enjoyed success under his guidance as faculty advisor.

Torch, being in itself the goal for which all Ohio University men strive, has for its purpose the honoring of those Senior men who have been most outstanding in extra-curricular activities; and who have proved to others their qualities of leadership and campus citizenship. These men, during this time, must maintain a scholastic average of "C" or better.

The traditional "Torch Taps" are now held in the Memorial Auditorium on Senior Day, in the spring, and on Scholarship Day in the fall.

The officers for the year 1932 are: Robert Corace, president; William Martindill, secretary-treasurer.



Row One—Lucille Cutler, Catherine Wary, Alberta Kimerline, Marcella Horn.

Row Two—Lillian Kittle, Marian Morris, Myrtle Horlacher, Helen McLaughlin, Nettie Tarasuck.

Cresset

Cresset, Senior women's honorary organization, is ending its nineteenth year at Ohio University. In 1913, Miss Elizabeth Bohlen and a group of young women, feeling the need for an honorary society, organized Cresset to recognize women of outstanding ability in scholarship and activities. Two years later Dean Voigt was elected faculty advisor and has since continued in that capacity. Cresset selections have always been on a strictly democratic basis, although no concessions have been made for scholarship. The requirements for membership are three: active participation and leadership in several campus activities, unusual personality, and a scholastic average of "B".

Cresset Calls are made in convocation in the spring of each year when outstanding Junior women are selected for membership, and in the fall Senior women are honored.

Cresset has, by its own choice, remained a local organization. It is unwilling to lower its standards to those of a national society. Cresset is the highest honor for women on the campus.

The president, Lucille Cutler, and the secretary-treasurer, Catherine Wary, comprise the executive board.



Dr. A. B. Sias, Dr. G. T. Wilkinson, Professor Raymer McQuiston, Miss C. E. LaTourrette.

Phi Beta Kappa

Phi Beta Kappa, the oldest and most distinguished of American college fraternities, was established at the College of William and Mary in 1776. The Lambda Chapter of Ohio was installed at Ohio University in 1929. The primary purpose of Phi Beta Kappa is to honor scholarship, and election to the fraternity has long been considered the highest distinction to which a college student may aspire.

STUDENTS

Harry George Berkowitz	Umberto Palo
Martha Elizabeth Cottrill	Katherine Dye Schmidt
Hugh Hamlin Davis	Steeve Seech
Ward Campbell Halstead	Eleanor Elsa Stafford
Leonard Luther Henninger	Catherine Marie Wary
Evelyn Underwood	

FACULTY

A. C. Anderson	John A. Hess	Thurman C. Scott
A. A. Atkinson	H. J. Jeddeloh	A. B. Sias
E. B. Bryan	Charlotte E. LaTourrette	Mabel N. Swanson
E. W. Chubb	Raymer McQuiston	G. W. Starcher
F. B. Dilley	R. L. Morton	G. T. Wilkinson
Mary Helen Fretts	J. R. Patrick	Hiram Roy Wilson
A. C. Gubitz	J. P. Porter	Edith Wray



Row One—Ethel Roderick, Kathleen Conaway, Alberta Kimerline, Jane Mooney.
Row Two—Dorothy Jefferson, Jane Warner, Kathryn Lutz, Betty Sells.

Phoenix

Phoenix, a society for Senior women, has as its purpose the recognition of leadership in campus activities. In December, 1930, a group of six Ohio University women desiring to embody this aim in an organization founded Phoenix, which was recognized by the Campus Affairs Committee in January, 1931. Miss Greta Lash acts as advisor for the group.

Selection of new members is made each spring from second semester Junior women who have a scholastic standing of "C", and who are eligible according to a point system which evaluates the importance of their activities.

Phoenix seeks not only to recognize the girl who has become a leader on the campus, but also to encourage unselfish interest and participation in the various activities as well as the development of an all-around type of girl.

The officers for the past year were: President, Ethel Roderick; vice president, Kathleen Conaway; secretary, Alberta Kimerline; treasurer, Jane Mooney; historian, Dorothy Jefferson.



Alpha Kappa Delta

Alpha Kappa Delta, national honorary sociological fraternity, was founded at the University of Southern California in 1919. Under the leadership of Dr. Isaac E. Ash, Beta Chapter was installed at Ohio University in May, 1926.

The purpose of the organization is three-fold: to sponsor high scholarship in sociological studies, to stimulate the students in the study of social phenomena, and to instill a desire to improve social welfare.

At the meetings, which are held each month, the students either participate in discussions of sociological subjects or are addressed by prominent sociologists. This type of meeting affords the students both the opportunity for self-expression and for becoming acquainted with some contemporary views and opinions of eminent sociologists.

To be eligible for membership, the student must be a major in sociology and must maintain a "B" average.

The advisors of the club are: Dr. Isaac E. Ash; Professor H. J. Jeddelloh; and Dr. S. H. Bing, of the Department of Sociology.



Row One—Clark Gabriel, William Martindill, George Evans, Charles Reamer, Charles Harper.
 Row Two—Leo Potts, David Reese, James Warren, Lenard Sadosky, Claude Chrisman.
 Row Three—Ralph Munslow, William Shea, Clarence Bryan, Earl Mason, Clare Beatty, James Corwin.

Blue Key

Blue Key, men's national Junior and Senior honorary fraternity, was organized at the University of Florida, at Gainesville, Florida, November 27, 1924.

The Ohio University chapter of Blue Key was established in 1927. Professor R. F. Beckert is now faculty advisor.

Blue Key recognizes outstanding qualities in student activities, leadership, scholarship, character, and service. To be eligible for Blue Key a man must be engaged in at least two major activities, and must have maintained a scholastic average of "C" or better. Each social fraternity is allowed two members.

The fraternity, co-operating with the faculty, studies student problems, stimulates progress, and promotes the interests of the institutions where it has chapters. It forms a connecting link between the faculty and the students, and it tends to stabilize college life.

The officers for the present year are: William Martindill, president; John Trace, vice president; John Alden, secretary; and Stuart Kleiger, treasurer.



Row One—Harry Waddell, Rexford Baxter, Charles Reamer, Paul Allshouse, Leenard Sadosky, William Shea.

Row Two—Elmer Babka, Robert Randolph, William Martindill, Armand Lehman, Russell Kepler, John Holden.

Row Three—Charles Harper, Charles Densmore, Robert Corace, Augustus Compton, George Cochran, Claude Chrisman.

"J" Club

Feeling a need on the Ohio University campus for an organization of Greek letter men who would forget their own fraternity and place comradeship, friendship, and a desire to help the University in every possible way above the interests of their narrow plane, a small group of Juniors formed the "J" Club. The first meeting took place in the Men's Union, on March 11, 1930. Campus recognition came soon afterward.

It was decided to limit the size of the club to eleven of the most outstanding Junior men chosen each year. No more than one man was to be chosen from the same fraternity unless by unanimous choice of the members. Activities of the members were to be varied, covering several fields of endeavor.

Officers of the organization are: President, Harry Waddell; vice president, Rexford Baxter; secretary-treasurer, Charles Reamer.



Row One—Harry Brown, Robert Whittier, Leo Potts, William Shea.

Row Two—Howard Wendell, Maurice Kline, John Holden, Paul Allshouse, William Cherrington.

Phi Delta Gamma

Phi Delta Gamma, national professional forensic fraternity, was founded at the University of Iowa in 1924.

It was installed on the Ohio University campus in October, 1925, by Russell Tubaugh, Claire Hughley, Loren Statts, and Norres Murphy, where its growth was rapid. Its purpose is to develop and maintain greater interest in forensic work and to give recognition for collegiate forensic activities

At the present time the organization is interested mainly in debate, although dramatics and oratory hold important places. A majority of the members have been participants of the Ohio University debate team; and some also take part in the annual oratorical contests.

The organization sponsors an intramural debate program and yearly presents a cup to the winning fraternity.

Members of the fraternity who are outstanding in this activity are presented with a Phi Delta Gamma key.



Kappa Delta Pi

Omega Chapter of Kappa Delta Pi was established at Ohio University, August 7, 1923, with an initial membership of twelve. The present membership of Omega Chapter is three hundred and sixteen.

Kappa Delta Pi is an honor society in education. Its requirements are high scholastically and professionally, demanding of its candidates for membership the intention of entering the teaching profession. Members are eligible from both the College of Education and the College of Arts provided the professional requirements are met.

The officers for the current year are: Vivian Spurgeon, president; Catherine Wary, vice president; Dean Irma E. Voigt, secretary-treasurer; Miss Helen Reynolds, historian-reporter; Dean T. C. McCracken, counselor.

A unique feature of Kappa Delta Pi is that it has a Laureate Chapter, in which membership is international.



Row One—Lillian Aitken, Nellie Towles, Emily Pafenbach, Leah Tyson, Louise Ralph.
 Row Two—Ethel Roderick, Esther Kimball, Betty MacIntyre, Marie Grim, Betty Greene.
 Row Three—Geneva Kackley, Edna Foster, Justine Krejci, Lorraine Smith, Maudelyne Coleman.

Phi Delta Pi

Students of physical education showing exceptional ability in this field and having a high scholastic average comprise the membership of Phi Delta Pi. Its officers, at present, are: Lillian Aitken, president; Louis Ralph, vice president and social chairman; Nellie Towles, corresponding secretary; Esther Kimball, recording secretary; Ethel Roderick, treasurer; and Betty MacIntyre, sergeant-at-arms.

Phi Delta Pi promotes the many and varied phases of physical education. Lambda Chapter has interested itself in the conducting of play-days, while the national organization carries on such projects as the conducting camp for underprivileged children, and the providing of scholarships for graduates who desire to take courses in physical education toward higher degrees.

The group is advised by Miss Harriet Rogers, of the faculty; and Mrs. Ralph Beckert, a graduate of the University of Cincinnati. Mrs. Beckert was first national president of Phi Delta Pi.

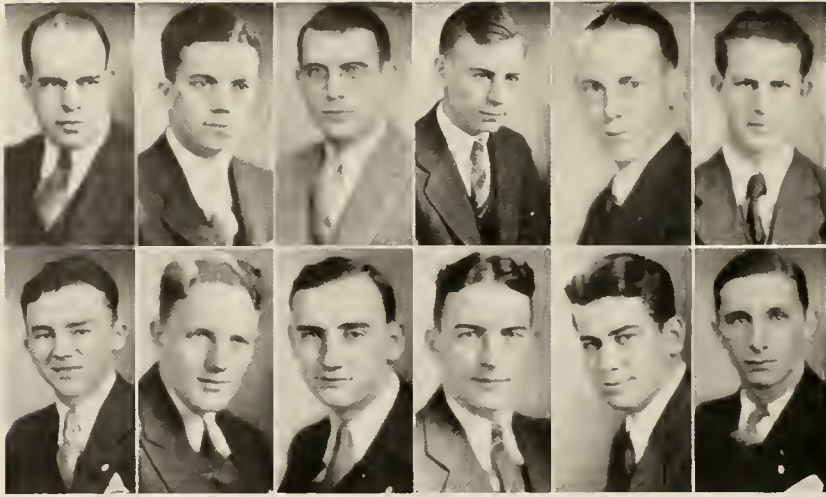

Row One—George Wyckoff, Charles Colombo, Dwight Keller, Russell Kelch, Lee Beasley, Thomas Case.

Row Two—Ralph Schwendeman, Lawrence Beal, Paul Matthaes, Eugene Pryor, Damon O. Kearns, William Visnius.

Pi Epsilon Mu

Pi Epsilon Mu, honorary engineering fraternity, was first established here in 1922 as an honorary fraternity for electrical engineering students. In 1925 it was opened to civil engineering students.

Selection for membership in Pi Epsilon Mu is considered the highest engineering honor attainable in campus activities. Only Sophomore, Junior, and Senior engineering students whose grades are above the average are considered. Between 1926 and 1929, men holding membership in social fraternities on the campus were ineligible for Pi Epsilon Mu. Following a three-year period of comparative inactivity, Pi Epsilon Mu drew up a new ruling in order to admit outstanding engineering students irrespective of their other fraternal affiliations.

Meetings are held on the first and third Tuesdays of the month. Original papers are read concerning related subjects that are of interest to the members. Well-known engineers frequently address the group.



Row One—Steve Seech, Nettie Tarasuck, Dolores Phelps, Maxine Anderson, Ida Rowland, Catherine Wary, Ruth Richey.

Row Two—Lurene Brown, Clara Kunney, Eloise Robinette, Madge Campbell, Mabel Wilson, Professor V. D. Hill, Professor H. F. Scott.

Eta Sigma Phi

Eta Sigma Phi, a national honorary fraternity for outstanding classical students, was founded at the University of Chicago in 1924. Gamma Chapter was installed on the campus of Ohio University the same year. Since that time the organization has grown rapidly, and now includes forty chapters.

A meeting is held each month at which time programs of various kinds are presented. Eta Sigma Phi maintains a close relationship with the high schools of the state, and more extensive plans are being made in this direction. It is the custom of the chapter to offer a medal for the highest average in Latin to a student in any high school from which a Senior of the fraternity has been graduated. This year Gamma Chapter has made an attempt to further the relationship among the Ohio chapters by entertaining members from Miami, Denison, and Cincinnati at a joint meeting.

The faculty advisor of the organization is Professor V. D. Hill. Other faculty members are Professor Harry F. Scott and Miss Mary K. Brokaw.



Row One—Maxine Beckley, Madeline Martin, Elsie Bogue, Eloise Quinby, Evelyn Hanley, Zelma Butt.

Row Two—Margaret Davis, Viola Fritz, Eleanor Hurby, Helen McLaughlin, Freda Stone, Ruth Stone, Delphine Whaling.

Phi Upsilon Omicron

Theta Chapter of Phi Upsilon Omicron, an organization for women, was organized at Ohio University in 1921.

The purpose of the organization is to advance the interest in home economics, encourage high scholarship, and establish and promote intellectual development.

Each year a scholarship cup is given to the Sophomore who is a major in the field, and who has made the highest grades in her first three semesters. Last year a scholarship fund was established and made available to Senior members of the Home Economics Department.

The chapter also sponsors a class for girls at the Children's Home who are interested in foods and clothing.

The officers for this year are: President, Maxine Beckley; vice president, Madeline Martin; recording secretary, Elsie Bogue; corresponding secretary, Eloise Quinby; treasurer, Evelyn Hanley.



Row One—Armand W. Lehman, Lawrence A. Flinn, Oscar K. Rogers, Robert C. Randolph.

Row Two—William Nyerges, David W. Jones, Louis J. Lego, Newell C. Harvey.

Alpha Delta Sigma

Daniel Starch Chapter of Alpha Delta Sigma was installed October 28, 1928. The purpose of this group is to foster a greater interest and a closer association among those students who plan to make advertising their vocation. The activity program is composed of bi-monthly lectures given by various authorities in the field of advertising.

The national organization was founded in 1913 by journalistic students of the University of Missouri. Alpha Delta Sigma has developed until it is now considered the strongest student organization in its field.



Row One—Jane Mooney, Elizabeth Brunner, Helen Louise Cline, Mildred Shor, Marjorie Sonner.

Row Two—Maude Taylor, Velma Wallace, Aujulie Fitzsimmons, Alice Gill, Mary Elizabeth Kessinger, Evelyn Porter.

Sigma Phi Mu

Sigma Phi Mu was organized with the purpose of benefiting the women students in the School of Commerce of Ohio University, by bringing them into closer association with each other, and with business women. It was first organized in March, 1927, as Ohio University Girls' Commerce Club.

To be eligible for Sigma Phi Mu a girl must be either an advanced Freshman, Sophomore, Junior or Senior, who is working toward a degree of A.B. in Commerce, B.S. in Education, or a B.S. in Secretarial Science. A "C" average must be maintained to be eligible for membership.

Sigma Phi Mu offers annually a prize to the Sophomore girl who has made the highest scholastic average in the first two years of work in the University, provided that forty per cent of her subjects have been in commerce and economics. The award is made at the beginning of each school year.



[117]

nineteen hundred thirty two



Row One—Jack Morgan, Charles Gressle, Edwin Timms, Mary Lou Walker, Robert Evans, Gladys Sowash, Robert Wagner, Margaret Porter.

Row Two—Larry Hauck, Lenora Johnson, Margaret Radford, Lucille Cutler, Edna Peterka, Eleanor Hazeltine, Anna Bradbury, Betty Ann Hunter.

Row Three—Charles Densmore, Bill Daugherty, Murray Levine, Edward Jones, Elverda Rudd, Dudley Wells, Nan Hanlin, Helen Louise Cline.

Athena Editorial

Ohio University's year book, the 1932 Athena, is an accurate picture of the student life on the campus. The brighter high-lights as well as the more serious side of collegiate life make up the context of the book. It is obviously impossible to include everything, but the Athena has attempted to gather an interesting cross-section that will in years to come bring its very many pleasant memories of undergraduate days.

In spite of the many difficulties and setbacks they received, such as the struggle to persuade the modest students to have their pictures taken, the staff has forged ahead in the attempt to make this volume one of the best that has ever been published.

To the many students who have willingly contributed their time and efforts to make the 1932 Athena a real achievement the editors give their heartiest appreciation.

The final judgment of this volume will necessarily come from the student body, and their reception of it will be the reward of the staff.

The Athena is the representative of Ohio University, and its success is a student responsibility. Even as the 1932 Athena is published, planning begins for next year's edition. Come out and help the editors make this publication even more representative of Ohio University.



N
O
R
M
A
N

L
E
W
I
S

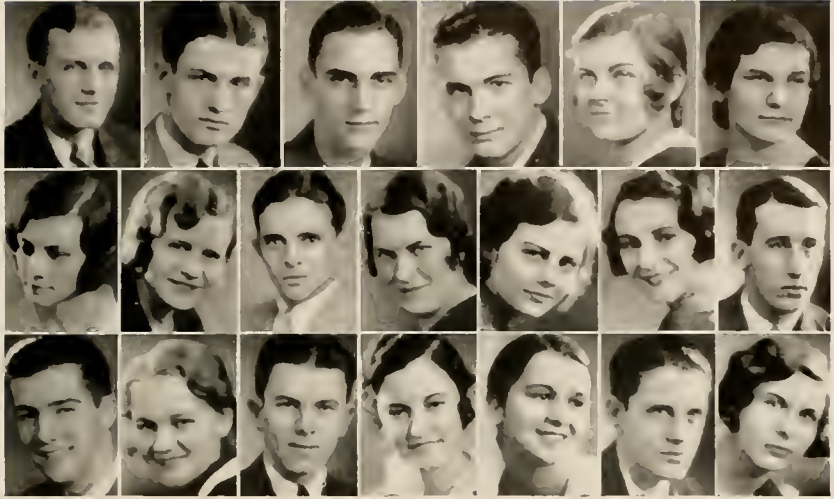

Row One—Art Briggs, Oscar Rogers, Robert Colley, Don Abel, Martha Frederick, Virginia Coe.

Row Two—Lillian Goff, Cleo Self, Max Pirodsky, Margaret Slaughter, Florence Sparks, Dorothy Kapp, Bob Gorden.

Row Three—Royal Lochner, Nellie Kapp, John Green, Margaret Alcorn, Erma Eiche, Jim Powell, Alwilda Fenton.

1932 Athena Business Staff

The task which the business staff faced at the beginning of this year was enough to make the stoutest hearts beat with fear and trembling. In a year when the favorite topic of conversation was Depression, it really took genuine ability to convince merchants that their business would be greatly benefited by admiring the Athena.

But in spite of all the obstacles they had to overcome, the 1932 Athena business staff has done its work just as efficiently and well as in the preceding years.

The great amount of work involved in editing and publishing a year book is not appreciated by the students who are not on the staff and the editors had as much difficulty in getting the support of the campus as they did in the other phases of their work.

Rex Baxter and his assistants deserve much credit for their painstaking work on the business details of publication. The 1932 business staff have proved by their great successes that hard work will overcome most difficulties, and they leave behind them a host of good examples that should provide the oncoming staff with many inspirations.

R
E
X
F
O
R
D

L

B
A
X
T
E
R





Row One—Harry Waddell, Ward Conaway, Larry Hauck, Clint McKnight, John McLean, Margaret Porter, Margaret Radford.
 Row Two—Martha White, Norman Lewis, Murray Levine, Catherine Blankenship, William Madden, Jesse Zoumer, Bernard Harter.
 Row Three—Robert Boulware, Betty Bryan, William Shea, Magdalene Pfeil, Wendel Burton, Nan Hanlin, Lillian Taylor.

Green and White Editorial

Under the leadership of Charles Densmore, the Green and White continued to maintain the high standard of excellence that last year won for it a tie for first place in the National College Press Association contest.

One of the special features of the paper this year was the edition honoring the anniversary of the paper's founding. A resume of all the high-lights of the paper for the last twenty years was outstanding in this issue, along with pictures of various campus buildings and present faculty members.

Great improvement was shown in the handling of editorials and on numerous occasions Green and White editorials were reprinted by other college papers.



C
H
A
R
L
E
S
A.
D
E
N
S
M
O
R
E

The students manifested an increased interest in the publication through numerous letters appearing in the "Mail Bag", a department conducted for the express purpose of providing students an outlet for opinions on campus affairs.

Charles Densmore was awarded a gold key for four years' participation on the staff; Conaway and Alden were given gold-filled keys; and Waddell, Hauck, McKnight, Blankenship, Hunter, Levine, and Shea were awarded sterling silver keys.



Row One—Robert Randolph, John Alden, Elmus Snoderley, Clair Parkin, Philip Rhoten.
 Row Two—Otto Nyerges, David Jones, Nelson Risher, George Evans, Ted Hunter.
 Row Three—Fred Blickle, George Brown, Claude Smith, Max Pirodsky.

Green and White Business

The same old story of hard luck and the depression dogged the footsteps of Business Manager Elden Hauck and his assistants, but due to lots of perseverance and pluck they managed to provide the editorial staff with enough where-with-all to publish a fine newspaper. Robert Randolph, advertising manager, had charge of all local advertising. He was assisted by Elmer Snoderley, Philip Rhoten, William Nyerges, David W. Jones, Nelson Risher, George Evans, and Clair Parkin. These men took charge of all the soliciting and collecting, and it is to their credit that the publication was able to operate on such a stable basis.

John Alden was the circulation manager. He was assisted by John Boden, Ted Hunter, Claude Smith, and Fred Blickle. The work of this department made it possible for everyone to receive his paper.

The Green and White had the honor of being the only college publication to tie up with Eddie Cantor's "Palmy Days".

Two full pages of advertising were run announcing that "Cantor and better days were here again."

E
L
D
E
N
L
H
A
U
C
K





Row One—Lawrence Flinn, Robert Gordon, James Powell, Charles Gressle, Betty Bryan, Clint McKnight.

Row Two—Arabelle Chute, William Barnes, Dorothy Kapp, Murray J. Levine, Doris McIntire, Norman H. Lewis, Nelson Underwood.

1932 Green Goat Editorial Staff

Ohio University's fun magazine, the Green Goat, under the capable guidance of Editor Eleanor Hazeltine and her assistants, was a very well behaved animal this year. The staff initiated a change in policy in an attempt to make the "Goat" a magazine of clean, wholesome fun.

Some of the most outstanding issues were the "Celebrity", "Junior Prom", and the "Iconoclast" editions. In the first, many "would-be" campus celebrities were taken for the well-known joy ride, but no one was injured as it was all in fun. The "Junior Prom" edition was full of suggestions as to what the well-dressed prom-goer would wear. Also some ideal prom couples were suggested, but much to everyone's surprise they did not materialize. The "Iconoclast" issue brought smiles to many and tears to few, but a few students were observed to be weeping over their fallen idols.



E
L
E
A
N
O
R
L
H
A
Z
E
L
T
I
N
E

The 1932 Green Goat was a publication of which to be proud and many congratulations and much praise are due those who are responsible for its publication. The "Goat" is one of the most amusing parts of campus life, and the reception accorded to it by the student body is proof enough that it will continue to delight its readers.

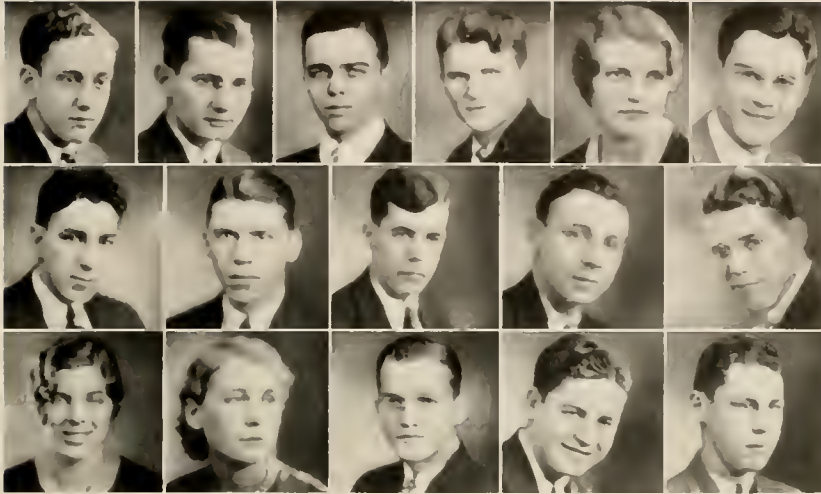

Row One—Glenn Broomala, Junius Stone, Elden Hauck, Stephen Komarc, Jane Mooney, Gerald Wood.

Row Two—John Main, Charles Washing, David Jones, Armand Lehman, Carl Baehr.

Row Three—Kate Stephan, Edna Lindblum, Harland Reid, William Nolfi, William Barnes.

1932 Green Goat Business Staff

Much of the success of the 1932 Green Goat was due to the capable administration of its business staff. Under the guidance of Business Manager Robert Corace, the Goat has completed another year as one of the features of campus life.

Sorority girls rose at the crack of dawn to patrol the campus with their Green Goats. Competition for the two cups offered as prizes for the group selling the most was very keen. However, at the beginning of the second semester, the staff decided on a new method of circulation and the girls could stay home and sleep an hour longer. No more were the plaintive cries of the co-eds heard on the campus, urging everyone to buy the "Goat". Young men took over the responsibility of circulating the magazine.

Although the Goat was sometimes in rather embarrassing situations due to the present economic depression, the keepers hustled around to find fodder enough to keep the animal well and satisfied. Peace and contentment reign over the stables of the Green Goat, and next year the Goat will again run over the campus, bringing joy and mirth with it.

ROBERT
G. CORACE



Ohio Alumnus

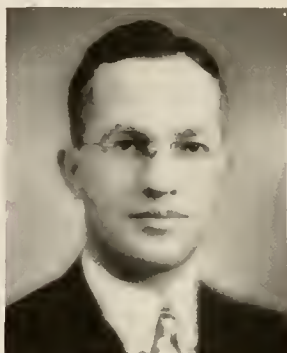

Clark E. Williams

What the Green and White is to Ohio University students, the Ohio Alumnus is to graduates. Published monthly under the editorship of Clark E. Williams, alumni secretary, the magazine is a reflection both of interesting campus activities and of the doings of Ohio University alumni. Copies of the Alumnus are sent to almost every state in the country, enabling Ohio University graduates to maintain a close touch with the campus and with their former classmates.

New life was given the Ohio Alumnus this year by a change in form and type style. Formerly seven by ten inches in size, it has grown to dimensions of nine by twelve inches, and resembles much more the appearance of popular monthly periodicals. The magazine is copiously illustrated with pictures of campus scenes and notables as well as prominent alumni.

Mr. Williams maintains correspondence with countless alumni and records in his magazine the births, deaths, marriages, and honors concerning graduates of almost every class of the last forty years.

A new duty was added to the alumni secretary this year when Lehman Faris, former publicity director, left the staff of Ohio University. Under the direction of Mr. Williams, the work of the News Bureau has been carried on. This agency supplies papers all over the country with interesting stories of social, scholastic, and athletic news of Ohio University. Pictures of campus personages are supplied to city papers and news services such as the Associated Press and United Press. The News Bureau also covers athletic contests for these agencies.



[125]

nineteen hundred thirty two



Playshop

Through the varied programs presented by Playshop the theater-goer has had a most delightful year.

"The Camel Through the Needle's Eye" was the first play staged this year; it was soon followed by "The Last Mile". "Uncle Tom's Cabin" was enjoyed by all who witnessed it. Playshop is presenting for the Commencement Play "Berkley Square".

One of the outstanding productions was a one-act play, "Sintrom of Skagerrack", presented by the head of the Dramatic Department, Harold Evans, and a Senior majoring in dramatics, Mildred Finnicum.







Row One—Leo Potts, William Shea, Ernest Greenwald.

Row Two—Harry Brown, Howard Wendell, William Cherrington.

Men's Varsity Debate

More display of interest and enthusiasm has been shown this year in Ohio University forensics than ever before. More students from more fields were prospective members to help their school defend her title in one of the largest and most difficult schedules ever undertaken by the Public Speaking Department at Ohio University.

Under the direction of Professor William H. Cooper, head of the Department of Public Speaking, and his assistant, Lorin C. Staats, a number of excellent teams were developed with which to carry on an enlightening and educative discussion of the question. Two questions were debated this year: "Resolved: That private ownership and control of the means of production and distribution are preferable to collective ownership and control", and the other question was "Resolved: That capitalism as an economic organization is unsound".



Professor W. H. Cooper

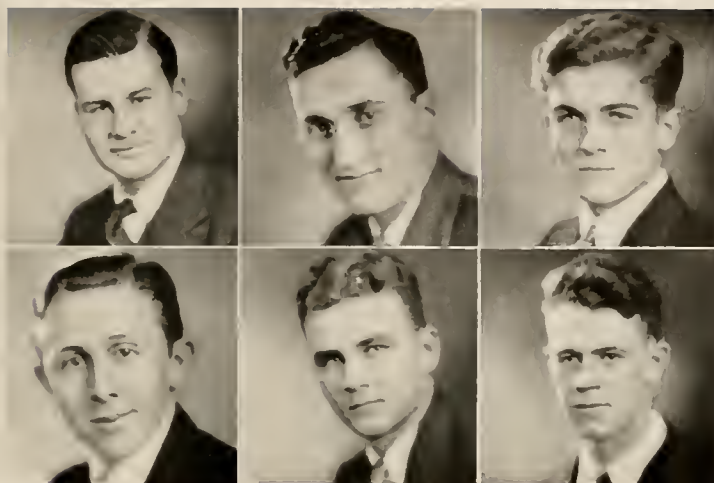

Row One—John Holden, Paul Allshouse, Ralph W. Arnold.
Row Two—Maurice Kline, Harvey Smith, John R. Stockham.

Men's Varsity Debate

More teams were met on the forensic platform than ever before: Ohio Wesleyan, Dennison, University of Dayton, Toledo, Cincinnati, Miami, Muskingum, Ohio Northern, and Akron.

A great honor was bestowed upon the debaters in defending their question with Rollins College from Florida. These teams met in Fine Arts Auditorium, the keen mind of each debater working and striving to outwit the other man in rebuttal.

It is with regret that Ohio University sees the debate season close. This will mean the absence of several Senior members of the squad, who have worked so hard to uphold the forensic standing of their Alma Mater.



Professor L. C. Staats



Row One—Helen Louise Cline, Betty Force, Rae Wooley, Katherine Bradley, Geneva Coleman, Margaret Slaughter.

Row Two—Betty Lewis, Lucille Morganroth, Mary Elizabeth Kessinger, Alene Wills, Mildred Finnicum, Magdalene Pfeil.

Women's Forensic Association

The Women's Forensic Association was given recognition by the Campus Affairs Committee in March, 1931.

The growth of the Women's Forensic Association was rapid and it soon held an important place on the campus because of the prominence of its members wherever they appeared.

The purpose of this organization is to "foster and promote the interests of intercollegiate debate, intercollegiate oratory, intermural debate and intermural oratory on the campus, and all forms of forensic activities for the women of Ohio University".

At the present time the organization is interested mainly in intercollegiate debate and oratory. The majority of the members have participated in intercollegiate debates composing the teams of Ohio University.

Dual debates have been held this year with Cincinnati, Miami, Denison, Kent State Normal, Ohio Northern and Capital universities.

Professor Lorin C. Staats is the faculty advisor, and also coach of debate and oratory.



[131]

nineteen hundred thirty two.



Men's Glee Club

Membership in the Men's Glee Club is considered an honor, as there is keen and spirited competition among the singers on the campus for membership. The members are selected in competitive try-outs, and the group includes most of the best voices on the campus. Under the direction of Dr. Robinson, the group has developed into an assembly of voices that are well known for their fineness of interpretation and their excellent presentation. Their activities are not limited to the campus, and the group has travelled to several nearby towns where they were received with great appreciation and enthusiasm.

Contrary to the custom of only presenting the Glee Club at the convocation meetings, a concert at Memorial Auditorium was given. This was the outstanding performance of the ensemble this year. Increased student interest in the presentations of the Glee Club forms ample proof that they have improved immensely over that of the previous years.

The officers are: President, Robert Powell; vice president, Robert Randolph; business manager, George Evans.



Women's Glee Club

The Women's Glee Club is one of the most outstanding organizations for women on the campus. Increased activity has marked the group this year.

Early in February, the club presented a recital. The entire ensemble participated in the first part of the program, which consisted of songs illustrating the varied and remarkable repertoire of the group and its ability to present selections of difficulty in a finished manner. The second half was several scenes from famous operas. Picked voices sang the leading roles with the club furnishing the background.

Members of the Glee Club are selected through try-outs in which all points of voice culture are considered. The club forms one of the major activities for the music majors and competition runs high.

The officers of the club are: President, Thelma Thomas; secretary, Mildred Dennison; business manager, Alene Wills; librarian, Alberta Rudd; accompanist, Helen Schaffer.



Ohio University Band

Adding to an already brilliant reputation, the Ohio University Band marched through another successful season under the capable direction of Professor Curtis W. Janssen. A new and beautiful arrangement of the Alma Mater was one of the most inspiring and impressive achievements of this group.

Following their custom of electing a band sponsor from a representative group of women students, the musicians this year chose Marian Ziegler to lead them in their sallies on the gridiron.

The excellence of the band has contributed greatly toward the reputation of Ohio University as a great institution. School spirit has been greatly swelled by the organization's appearance at football games, and this group deserves great credit for its loyalty and co-operation.



Ohio University Orchestra

The Ohio University Orchestra is an organization of seventy-five instruments, the greatest variety ever to be assembled on the campus. Both the students and the faculty are eligible to membership. Its repertoire includes the best of the classical and modern orchestrations.

Like the other musical organizations on the campus, the orchestra does not limit itself to local appearances. During the past year, it made several trips to nearby towns, where it was received with appreciation and enthusiasm.

Its appearances on the campus this year were characterized by new and intricate arrangements that met instantaneous approval with the audiences.

Professor DeForest Ingerham is director of the orchestra, and Bennett Shimp is concert master.



Row One—Eleanor Bush, Kathleen Conaway, Lucille Cutler, Beatrice Hixson.

Row Two—Marcella Horn, Kathryn Kern, Alberta Kimerline, Louise Lorentz, Marion Morris.

Sigma Alpha Iota

Sigma Alpha Iota, national social and honorary musical fraternity, was founded at the University of Michigan, Ann Arbor, Michigan, in 1903, for the purpose of furthering professional musical activities.

Sigma Beta Chapter of Sigma Alpha Iota was established at Ohio University in 1924, and since then it has been one of the most active professional organizations on the campus.

Prospective members are considered from the standpoints of scholarship, talent, and ability in both practical and theoretical music.

The national organization requires all chapters to present an informal musicale each month. These programs must be representative of all types of classical music.

Sigma Alpha Iota sponsors Pan's Cottage in the MacDowell colony at Peterboro, New Hampshire. Every year each chapter gives a MacDowell Tea to contribute to the support of Pan's Cottage. This colony is a home for creative artists where they may work unhindered by the city.

On May 14, Sigma Alpha Iota held their annual formal dance at the Men's Union. This event was the reunion for all members of the sorority. Many members of the faculty were guests of the local chapter. Music was furnished by the "Travelers".

Row One—Thelma Thomas, Alene Wills, Maxine Weinrich, Dorothy Cosgrave.

Row Two—Helen McKibben, Florine Merritt, Emmy Lou Keehne, Helen Shaefer, Doris Wilhite.





Row One—Robert Price, Marvin Long, John Watson.

Row Two—Carroll Le Favor, Edwin Hellebrandt, Bennett Shimp, Albert Gardner.

Phi Mu Alpha

In Memory
of
Brother

John Philip Sousa

Row One—Clarence Robinson, Harold Le Favor, Arthur Lange, Curtis Janssen.
Row Two—Allan Kresge, Richard Cutchan, William Fenzel.





The Ohio University Choir

The Ohio University Choir, under the direction of Dr. Robinson, is one of the most outstanding of the musical organizations on the campus.

Members are selected through competitive try-outs, which gives to the ensemble the best voices obtainable on the campus. The choir is the only organization in the College of Music which employs mixed voices

The growth of the choir has been rapid, and as the interest has increased a marked improvement has been made in presentation and execution. Its reputation has grown apace with its improvement, and it is now recognized as one of the most outstanding musical groups on the campus.

The choir has been very active in giving concerts and in making several appearances during the year in convocation.

Gold keys were presented this year to those members whose service and excellence of performance merited them this reward.



Row One—Charles Gorby, Robert Smith, Charles Black, Lawrence Flinn, Gayford Hoffmaster.

Row Two—Rexford Koons, Ralph Munslow, Fred Preston, Howard Wilson, Brandt Henry.

Row Three—Robert Whittier, Harold Guthrie, John Holden, Professor Robinson, Professor Janssen, Dean Johnson.

Kappa Kappa Psi

On May 18, 1931, the Ohio University Band Club was granted a charter by Kappa Kappa Psi, national musical fraternity. At this time twenty-six students and three faculty members were taken into the Alpha Delta Chapter as charter members.

Kappa Kappa Psi is the only national musical fraternity limiting its membership to band men. Members are chosen who rank highest in character, musical ability and scholarship in schools where chapters are maintained. The Alpha Delta Chapter at Ohio University is very outstanding and active.

The officers of Kappa Kappa Psi are: Charles H. Gorby, president, Robert Smith, vice president; Charles E. Black, secretary, and Lawrence Flinn, treasurer.



Booklover's Club

The Booklover's Club, founded in 1918, was organized for the purpose of promoting the study and appreciation of good literature. Dr. Wilson, of the College of Education, is sponsor and faculty advisor of the club.

Membership is limited to fifteen students enrolled in the College of Education. In election, preference is shown for those who have previously taken courses dealing with literature.

Meetings are held the first Monday in each month during the regular school year. Discussion of present-day magazine literature and the works of contemporary American and English authors is one of the outstanding parts of the club's program.

Individual opinions are encouraged, since the members feel that more can be gained through informal discussion than through formal presentation.

The officers of the club are: President, Merrill Davis; vice president, Joe Cohen; secretary-treasurer, Nelson Brown.



Kappa Phi

Phi Chapter of Kappa Phi was installed at Ohio University four years ago. It was formerly Philonia, a Methodist girls' club, and became a part of the national organization with the help of Mrs. Irene Park Jones. It is open to any girl of Methodist preference who is interested in its work.

Kappa Phi sponsors both religious and social programs in conjunction with the Wesley Foundation. Each of its members is expected to take an active part in some phase of its activities.

The officers of Kappa Phi this year are: President, Myrtle Horlacher; vice president, Ruth Stone; treasurer, Joanna Horst; corresponding secretary, Madeline Martin.



Dean E. W. Chubb

English Club

The Ohio University English Club, one of the oldest departmental clubs, was founded for the purpose of discerning literary talent on the campus. Membership is limited to students especially proficient in English. Original material by the members is read and discussed at each monthly meeting.

FACULTY

Dean Chubb
Greta A. Lash
C. N. Mackinnon
J. B. Heidler
M. F. Fretts

Raymond Slutz
Edith Wray
Blaine DeLancey
H. H. Peckham
Raymer McQuiston

STUDENTS

Eleanor Hazeltine (Sec.)	Fae Sarchet	Ruth E. Stachel
Howard Connell	Evelyn Underwood	Betty Bryan
Jack C. Rose	Walter Potoshink	Gladys Neff
Charles Densmore	Catherine Blankenship	Janet K. Pleitz
Jack Mercer	Elizabeth Hunter	Edith Cowles
DeLoris Cherry		Marjorie Harrison

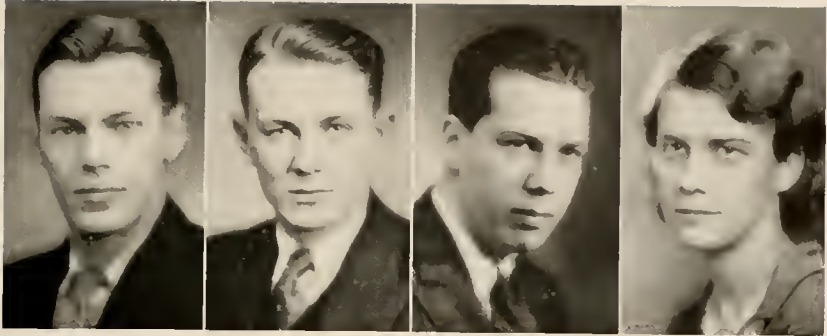

Allen Bundy

Joe Milner

Lawrence Flinn

Evelyn Porter

Commerce Club

The Commerce Club is open to all students registered in the School of Commerce. It was organized in 1923 in order to bring about a closer association of students in the Commerce Department. Popularity of this organization is proven by its enrollment, which numbers well over three hundred

Members of the faculty and prominent business men speak at the meetings, which are held the last Tuesday in each month during the school year. In this way members have a chance to come in contact with persons actually engaged in the commercial field.

Many interesting addresses were given this year, dealing with different phases of the commercial world, and including a talk on the present economic condition of Soviet Russia.

Faculty members of the club are: Miss Helen Reynolds, Professor Westbrook, Professor Hansen, Professor Beckert, Professor Fenzell, Professor E. E. Ray, Professor Peters, Professor C. M. Copeland.

The officers of the Commerce Club during the year were: President, Allen Bundy; vice president, Joe Milner; treasurer, Lawrence Flinn; secretary, Evelyn Porter.



Row One—George B. Wyckoff, William H. Miller, Charles C. Colombo, Russell V. Kelck.

Row Two—Thomas Davis, George J. Glass, Eugene H. Pryor, Lee W. Beasley, Robert Woltz.

American Institute of Electrical Engineers

The American Institute of Electrical Engineers, a national electrical engineering fraternity, was founded in 1884, with the chief purpose of fostering the advancement of electrical engineering and those acts, sciences, and studies that are conjunctive therewith. Through such an organization the development of the individual engineer and the maintenance of a high professional standing among the members can best be effected.

A chapter of the organization was founded at Ohio University in order that the students might be given the benefit of the research carried on by the organization, and that interest in the profession might be stimulated and maintained. The national organization, which is composed of the outstanding figures in the field, offers membership to those graduates holding the degree of Bachelor of Science in Electrical Engineering.

Meetings of the local group are held at regular intervals. These are characterized by discussions, lectures, and readings of papers on subjects related to the profession. The group is largely responsible for the bringing of scientific motion pictures to the campus.



Kindergarten-Primary Club

The Kindergarten-Primary Club, open to all Ohio University women enrolled in the Kindergarten-Primary Department of the College of Education, was first organized in 1910, with eleven members. In the years since its organization, membership has increased yearly until this year it numbers over one hundred and fifty.

The meetings, which vary in form from purely social to strictly educational, are held the second Tuesday of each month during the school year. The programs consist of informal discussions or addresses by members of the faculty.

The Kindergarten Club has been very helpful to students in this field by bringing them closer together and giving them a better knowledge and understanding of the work in which they are specializing.

The officers of the club for the past year were: President, Virginia Larimer; vice president, Betty Williams; secretary, Julia Scovill; treasurer, Marguerite Austin.



Public School Music Club

The Public School Music Club was founded at Ohio University in 1921. It offers an opportunity for anyone who is in the Music Department or interested in music to keep in touch with current musical events and with the excellent work of our own Music Department.

Meetings are held once each month. At these times, after the necessary business discussions, programs are given, in which the members of the club participate. This is followed by a social hour. Once each year there is an open meeting, and one dance.

Officers for this year were: Alene Wills, president; Kathleen Conway, vice president; Beatrice Hixson, secretary; Mary Helen Lee, treasurer.



Row One—Iva Mae Young, Margaret Davis, Delphine Whaling, Eleanor Hruby, Maxine Beckley.

Row Two—Janet Bing, Zelma Butt, Mary Louise Carpenter, Dorothy Finley, Mildred Giesecke.

Row Three—Frances Dorothy Hale, Evelyn Louise Hanley, Edna Lucile Mann, Ruth E. Young, Margaret Young.

Home Economics Club

The Home Economics Club of Ohio University is a division of the National Association of Home Economics. After two years of inactivity, the club was reorganized in 1929. The purpose of the Home Economics Club is to provide an opportunity for all girls who are taking Home Economics to become better acquainted with the work they are planning to enter. Since the club is a national organization, it enables its members to keep abreast of all modern movements in their field.

The officers for the past year were: President, Iva Mae Young; vice president, Margaret Davis; secretary, Delphine Whaling; treasurer, Eleanor Hruby.

Because of the activity of these officers, the main object of the club has been realized. The members have been brought in contact with many prominent women who are working in the field of Home Economics. These women give them a practical understanding of what their work will require of them after they have completed their college studies. In this way they are also informed of the various fields of work which are before them after graduation.



Wesley Foundation Council

The Wesley Foundation Council is a body of Ohio University men and women which governs the Methodist student group and decides upon their activities. Everyone selected for the directing council is called upon to fill one office. It is the purpose of the organization to guide and bring more closely together Methodist and Methodist preference students.

Mrs. Saylor, an ex-officio member, is the advisor and student-worker.

There are at present twenty-eight members on the council, which meets every Sunday afternoon.

The council sponsors the Sunday School Class, the Home Hour, the Fellowship Supper, and Vesper Services, in which a lecture is given, followed by discussion.

The council also acts as sponsor for the orchestra, the Wesley Players, dramatic groups, and the student choir.

The officers of the club are: President, Wilson Underwood; vice president, Alice Ruth Donley; secretary, Harold Bigony; treasurer, Ralph Walker.



Row One—Harold Guthrie, Anna Rogers, Lillian Kittle, Margaret Myers.

Row Two—Sanford Kearns, Damon Kearns.

Bethany Council

Bethany Council is a religious and social organization whose aim is to bring more closely together the students and members of the Christian Church. The membership is composed of leaders among the Christian Church and Christian Church preference students.

The council sponsors the Sunday School and the Christian Endeavor Society. Arrangements are often made for able speakers to appear before the group and interpret and discuss Biblical and present day problems.

Every Sunday afternoon the Student Hour, for the purpose of recreation, is held at the church. Social contacts are further promoted by frequent parties during the year.

Officers for the year were: President, Harold Guthrie; vice president, Raymond Shrum; secretary and treasurer, Anna Rogers.



Row One—David Titus, Ruth Stackel, Ora Taylor, Albert Church, Helen McLaughlin, Madge Campbell.

Row Two—Nell Shannon, Morgan Jones, Charles Colombo, Dorothy Jefferson, Florence Smith, Elmer Jacobs, Mabel Wilson.

Westminister Fellowship Council

The Westminister Fellowship Council is the executive board which supervises the activities of the Westminister Foundation, Presbyterian student organization.

The foundation endeavors to bring about a closer relationship between the church and the University. It works co-operatively with other religious organizations on the campus, and has drawn quite a large membership by its varied activities.

The membership vesper communion, the Christmas candle-light service, and numerous get-together suppers and teas are some of the interesting and enjoyable activities in which the members participate.

The council is under the direction of Miss Ruby Hanky, student secretary, assisted by the Rev. A. Y. Wilcox.

The officers of the council are: President, David Titus; vice president, Ruth Stackel; vice president, Merrill Davis; secretary, Ora Taylor; treasurer, Albert Church.



Row One—Lillian Kittle, Laura Culler, Deloris Phelps, Mary Young, Helen R. Savage.

Row Two—Doris Giesecke, Dorothy Rogers, Ruth Young, Nettie Wallace, Elizabeth Shepard, Mildred Giesecke.

Kappa Beta

Kappa Beta is a national religious organization composed of Ohio University women of the Christian Church, or Christian Church preference, with the purpose of furthering friendly relationships by means of religious and social activities. The local organization, founded in 1928 as Kalai Kagathai, which means "Girls with Ideals", was granted membership into the national society in 1929 as Kappa Chapter.

Membership requires a "C" average and membership in or preference for the Church of Christ.

Religious and social meetings take place the first and third Tuesdays of each month. The Social Service Committee takes an important part in the activities.



Phi Tau Theta

Phi Tau Theta, an organization for men of Methodist preference, was installed on the Ohio University campus in May, 1931. Previous to its installation as a chapter of the national organization of Phi Tau Theta, the local group, founded in 1927, was known as Mu Sigma Mu. Mrs. E. D. Sayre was the first sponsor of the group, of which the Rev. Arlie Krussell later became advisor. At present it is under the direction of Dr. Coulter

The aim of Phi Tau Theta, derived from that of the Wesley Foundation, is to encourage a fraternal spirit among Ohio University men of Methodist preference. Although the fraternity is of a social-religious character, special interest and participation in church activities are encouraged. In addition to this, a "C" average is required for initiation. Membership in the fraternity at present is composed of thirty active members and twenty pledges.

The program of activity for the year includes assisting in the affiliated membership and the financial campaigns of the Wesley Foundation Council, conducting vesper services, presenting plays, and the sponsoring of social functions.

The officers for the past year were: President, Ralph R. Walker; vice president, Raymond Fuller; secretary, Warner Kloefer; treasurer, Edward Rosser.



Row One—Betty Sells, Sara Henderson, Dorothy Jefferson.

Row Two—Rurra Turri, Ethel Merry, Helen Stephens, Mary Kahler.

Folklore Club

The Folklore Club first made its appearance on the Ohio University campus in November, 1923. Its activities have been directed toward an appreciative study of the folklore of our own and other lands.

The aim of the club is the enlarging of the fund of general knowledge in the field of folklore and the cultivation of a deeper appreciation of literature.

Membership, not to exceed twenty-five, is composed of students of English and those who have indicated interest in this phase of literature.

The fine co-operation of the members, old and new, under the kindly direction of Miss Mary Kahler, points to a successful future for Folklore Club.

Officers for the past year were: Betty Sells, president; Lurene Brown, vice president; Helen Sheets, secretary; L'Atha Storms, treasurer.

book five
athletics





1931 Season Record

Ohio	6	Indiana	7
Ohio	40	Butler	0
Ohio	33	Denison	0
Ohio	22	Simpson	0
Ohio	13	Cincinnati	7
Ohio	18	Wesleyan	0
Ohio	27	DePauw	0
Ohio	13	Miami	0



Football

Following an undefeated year in 1930, Coach Don Peden began preparations early to get the gridgers in shape for the opener with Indiana. A large squad comprised of several veterans and a wealth of Sophomore material reported two weeks before the opening of school.

The Ohio football squad suffered its first defeat in twenty starts in the initial game on the 1931 campaign when Indiana University shaded the Bobcats, 7-6. The Peden men completely outplayed their Big Ten opponents in the opening half and threatened the Hoosier goal line on several occasions. Only the stubborn defense of the winners prevented an early score for the Ohio eleven.

Peden



Bird



Trautwein





With the opening of the second half the Indiana coach substituted a fresh backfield in an effort to strengthen the offense. The Western Conference team started a drive down the field but were halted at the ninety-yard line by the Ohio line. Here the Hoosiers called for a short pass and Lyons, end, counted the only touchdown for the winners. Edmonds kicked the extra point.

The Bobcats were within threatening distance of the goal line on several occasions. However, the Hoosier defense braced and held for downs.

Grover



Olson



Herbert



Trepp





In spite of the absence of strong reserve power the Green and White gridders fought hard and got their first break in the final quarter. Jones, Indiana back, attempted to punt. Hilbert rushed through and blocked the ball. The oval rolled over the goal line where Snyder fell on it for a touch-down. The Bobcat hopes for a tie were stopped when Gabriel missed the try for the seventh point.

Indiana sports writers credited the Ohio eleven as being one of the best coached teams to face the Big Ten squad during the season. At the conclusion of the schedule Chrisman was named on the all-opponents aggregation by the Indiana players. He was considered as the hardest driving lineman of any team facing the Hoosiers.





Chrisman

Gabriel

Peden's charges started a new winning streak on the home field the following week when they rode rough shod over the Butler squad, 40-0. The result was never in doubt with the Bobcat mentor using twenty-seven players in the contest. "Red" Gabriel scored the first Ohio touchdown on a 58-yard run two minutes after the opening whistle. Two by Corradini, one by Sintic, one by Robinette, and another by Gabriel constituted the Ohio touchdowns.

The Butler eleven was unable to get started. The Ohio linemen rushed the visitors in every play and the losers gathered only two first downs.

The Ohio football eleven began its quest for a third consecutive Buckeye Conference championship the following week as they trampled Denison on the Granville gridiron, 33-0. In spite of the fact that the Bobcats had easy going throughout the game, the Green and White offense failed to function to the highest degree. Kepler and Sadosky were unable to play due to facial injuries, but the other ball carriers came to life in the second half to run up a good score. Rex Burke, all-Ohio end, was hurt in the game and was forced out of action for the remainder of the season. Bob Willoughby was

Kepler

Esmont

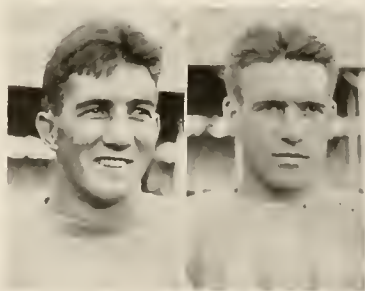



high scorer with a pair of touchdowns.

Getting off to a late start, the Bobcats triumphed over Simpson College of Iowa in the fourth game.

The Ohio attack was slow getting under way and the Green and White eleven only led 6-0 at the half. Gabriel scored the initial six-pointer on a pass from Kepler. A belated drive gave Ohio sixteen points in the final quarter and a 22-0 victory.

Touchdowns by Fehn and Gabriel, coupled with a safety by Richards of the visitors, gave the Bobcats the

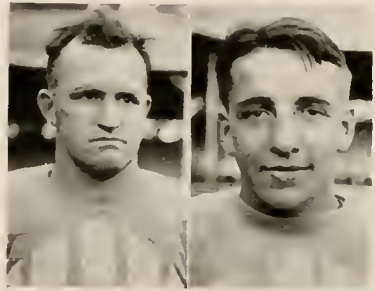

Jeffery

Sintic

last points. The game was featured by the spectacular play of Fehn, Sophomore fullback. Richards, all-Western halfback of the Simpson team, was stopped repeatedly by the Ohio eleven.

Livingston

Blosser



University of Cincinnati rose to unexpected heights in Ohio's second league game and gave the Bobcats a real battle before they were subdued, 13-7. The game was played on a soggy field, which severely handicapped the Ohio running attack. The Bearcats used an aerial threat successfully throughout the game, in spite of the wet ball. Cincinnati



Brown

Sadosky

scored its first touchdown in the opening half on a long pass.

The Buckeye champions came back strong in the second half to chalk up the winning points. Sadosky climaxed a long drive down the field when he carried the ball over from the two-yard line.

The winning Bobcat score was the result of Kepler's 26-yard dash after he had taken a lateral pass from Gabriel. The champions improved as the game progressed and would have scored again had not the final whistle halted the play.

In spite of the closeness of the score and Cincinnati's early lead Ohio piled up twice as many first downs as the Bearcats.

The Home-coming tilt was played with Ohio's traditional rival, Ohio Wesleyan. The final score was 18-0 and the Bobcats were well on their way toward another league championship. The game was witnessed by a large Home-coming crowd and marked the best play of the Ohio team in the campaign.

The Peden men chalked up touchdowns in the second, third, and fourth quarters. Sadosky went through the line for twenty yards

Collins

McCashen

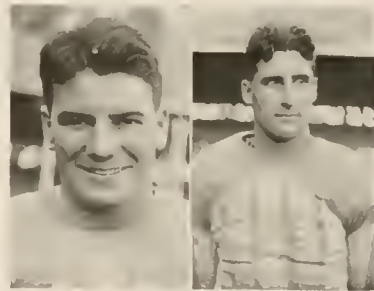



for one six-pointer George Collins, all-Buckeye end, accounted for another when he grabbed a pass from Kepler and raced through a broken field for a score. Gabriel, one of the high scorers in the state, collected the third marker on the ancient Statue of Liberty play.

DePauw University proved easy for Peden's charges and Ohio returned from the final trip with a 27-0 win. The Bobcat offense functioned at top speed throughout the contest. The winners counted touchdowns in the first, second, and final quarters.

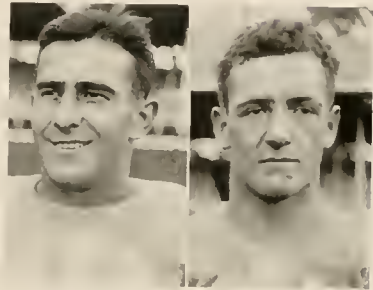

Corradini

Laskin

Ohio's superiority can be judged from the fact that the Green and White eleven collected seventeen first downs against seven for DePauw. Gabriel crossed the final mark twice, while Sadosky and Corradini moved the score on two other occasions.

Colvin

Willoughby



Kepler, Sintic, and Collins were highly praised by Indiana sports writers for their spectacular play in the game.

Wheaton, high scoring Tiger threat, was stopped consistently by the Ohio defense. It was the first game during the season that he failed to score.



Hawkins

Pullin

Ohio University captured its third consecutive Buckeye Conference championship as a result of a 13-0 win over Miami in the final game of the schedule. The Redskins succeeded in stopping Ohio's running attack, with the result that the Peden men turned to the aerial game for both scores.

George Collins dashed sixty-three yards for the first marker after he had taken a heave from Kepler. Kepler's pass to Harold Brown later in the game resulted in the Ohio half-back running fifty-five yards to com-

plete the scoring. Gabriel made good on one try for additional point.

Seven Ohio football players ended their playing careers at the conclusion of the Miami game. Lowell Livingston, center; Claude Chrisman, guard; Joe Esmont, guard; Kermit Blosser, end; Russell Kepler, half-back; Rex Burke, end; and Clark Gabriel, quarterback, are the graduating players.

Outstanding in Ohio's play throughout the season was the work of Chrisman at guard. He was constantly through the line breaking up opponents' plays and leading the

Snyder

Maurer





Ohio interference. Sports writers judged the Ohio guard as one of the outstanding gridgers in the state and section of the country.

Other Ohio players receiving mention on newspaper and coaches' all-star groups included George Collins, end; Bernard McCashen, tackle; Clark Gabriel, quarterback; and Russell Kepler, halfback.

In addition to Chrisman, Collins was generally selected on the state-



Harper

Stephan

Hilbert

Fehn



wide mythical grid teams. His outstanding defensive play and scoring gave him the honors.

Although only a substitute at the beginning of the year, McCashen earned a regular tackle position near the middle of the season and rated the Associated Press team at the close of the campaign. His size plus the ability to break through the line and stop opponents' plays made him one of the leading Ohio forwards.



Gabriel and Kepler led the Ohio backfield in nearly every game. Heady play coupled with an uncanny ability in handling the ball and completing passes invariably baffled the opposition.

Kepler handled the punting job throughout the year and was seldom outdistanced. He also took care of the major share of the passing. Gabriel's brainy field generalship got the gridders out of several tough holes. The pair of Ohio backs will be hard to replace.





[171]

nineteen hundred thirty two

Basketball Season Record

Ohio30	Bliss32
Ohio18	Ohio State24
Ohio29	Westminster24
Ohio15	Michigan State29
Ohio13	Toledo15
Ohio26	Wilmington22
Ohio24	Marietta23
Ohio15	DePauw30
Ohio22	Miami25
Ohio33	Wabash27
Ohio24	Ohio Wesleyan35
Ohio37	Wittenberg28
Ohio29	Marshall26
Ohio24	Muskingum20
Ohio42	Cincinnati24
Ohio33	Ohio Wesleyan37
Ohio28	Miami32
Ohio36	Wittenberg34
Ohio34	Marietta26
Ohio29	DePauw26
Ohio32	Cincinnati33



Basketball

An inconsistent and erratic type of basketball marked the play of the Bobcat quintet during the 1931-1932 season, as only eleven of the twenty-one games were won.

The first game of the season against Bliss College of Columbus, was very discouraging to Coach Grover and his team as Bliss beat the Bobcats for the first time in history. A great improvement was noticed in



Trace

Saunders

Brown

Lackey



the Bobcats when they played Ohio State. Only an inability to hit the basket prevented the Grover men from being victorious.

Westminster College of New Wilmington, Pa., a team of great reputation, was defeated by a 29-24 score. Of the games played during the Christmas vacation, Ohio was defeated by Toledo and Michigan State, while a lone victory was scored over Wilmington.



Wolfe

Evans

The second semester brought to Ohio a victory over Cincinnati which was the most decisive game of the season, Ohio scoring 42 points to the Bearcats' 24. In the next two games Ohio met Wesleyan and Miami and was defeated in both encounters. The Wesleyan game, played here, was a thriller, but the Bishops edged out a 37-33 victory over Ohio.

The final home games were played against the league leaders in the Buckeye Conference. Wittenberg

In the first two Buckeye encounters against Miami and DePauw, losses were taken by the Grover men. The next game was with Wabash, they being defeated by a score of 32-27. The Bobcats traveled for the next two games, the first being a defeat by Wesleyan, but in the second game Ohio played real basketball and was victorious over Wittenberg.

Sharp

Mills





was defeated in the first game and DePauw in the second. Ohio played its best brand of basketball against the Indiana five and emerged with a deserving victory.

In the final game of the season Ohio traveled to Cincinnati and lost a heart breaker to the Bearcats by a score of 33-32.

Graduation claims but one regular from this year's team and great expectations are held for next year's

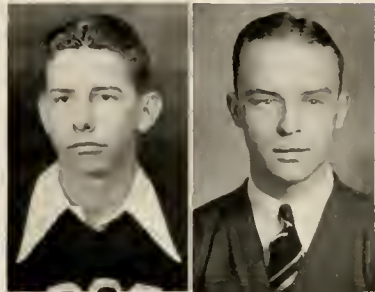

Bolin

Koontz

Cross

Kepler



aggregation. Trace is the lone regular to leave the team and his place should be capably filled by either Don Sharp or Roy Mills, who were lettermen this season. It is also expected that many of this year's Freshman team will find places on the varsity squad next year.

This year's Freshman squad was one of the most outstanding yearling teams ever seen at Ohio University. With eight men, standing well over



six feet, the team was a thorn in the side of the varsity in many a practice session. Some of the men who show real promise for varsity next season are: George, Canton; Reichley, New Lexington; Berrens, Lancaster; Ogg, Stewart; Morre, Lima; and Banko, Cleveland.





[177]

nineteen hundred thirty two

Baseball

1931 SEASON RECORD

Ohio	5	Marshall	3
Ohio	15	Marietta	1
Ohio	5	Cincinnati	1
Ohio	5	Miami	6
Ohio	4	Denison	8
Ohio	10	Cincinnati	0
Ohio	8	DePauw	0
Ohio	7	Muskingum	2
Ohio	3	Miami	2
Ohio	4	Denison	2
Ohio	7	Northwestern	3
Ohio	8	Marietta	2
Ohio	5	West Virginia	0
Ohio	4	West Virginia	3
—	—	—	—
Ohio	90	Opponents	33



Baseball

A large group of players reported to Coach Don Peden when the initial call for baseball candidates was issued late in March. Frank Mozdy was the only regular returning from the pitching staff and a pair of positions were open in the infield and outfield.

However, the Bobcat tossers had one of the best seasons in recent years. Miami and Denison were the only two nines to down the Green and White representatives. The pair

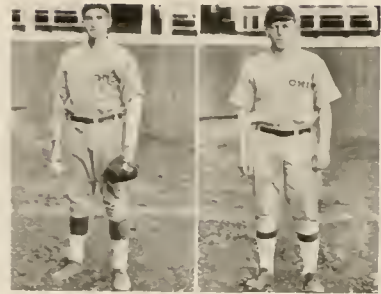

Pfleger

Brown

of defeats cost the Peden men the Buckeye leadership and forced them into second place.

In the independent schedule the high-light of the year was the 7-3 victory registered over Northwestern on the local field.

The Bobcats opened the season with the Marshall College nine at Huntington, W. Va., and returned with a close win. Mozdy and Saunders twirled for Ohio.

In the first home contest Ohio walloped Marietta, 15-1. Every play-

Warshower

Mozdy





Burke

Wolfe

er on the Ohio nine hit, with Corradini and Pike getting circuit clouts.

"Cork" Mozdy, veteran flinger, made his opening start of the year at Cincinnati and turned back the Bearcats with four hits. Warshower led the Bobcat offense with a double and triple. The final score was 5-1.

In the second league game, Ohio lost a close match to Miami on the Oxford diamond, 6-5. The game was played in a hard rain which made good baseball impossible. The Redskins took an early lead and coasted

until the ninth inning, when a belated rally by the Bobcats knotted the count. Saunders relieved Mozdy in the final stanza and forced in the winning tally with a wild pitch.

The so-called weak offense of the Denison squad came to life in the next Buckeye fray and the Baptists pounded Mozdy and Saunders for ten hits to hand Ohio the second consecutive setback.

Verne Wolfe made his first start in the return engagement with Cincinnati at Athens and shut out the

Pike

Lewis





Bearcats, 10-0. The Bobcats hit hard and with Wolfe limiting the visitors to four scattered blows the result was never in doubt.

The games with Wabash and Ohio Wesleyan on a three-day trip were rained out. Five innings of the De-Pauw game were finished, with the Peden men winning, 8-0. Wolfe gave another masterful exhibition when he limited the losers to two safe bingles.

Ohio stopped Muskingum in an independent tilt, 7-2. Mozdy hurled for the locals, with Brown and Warshower getting home runs.



Stott



Peden

The Green and White nine turned the tables on Miami in a return game and took a 3-2 victory. Wolfe twirled for the local nine and held the Redskins to three safe blows. Ohio had ten hits, but inability to hit in the pinches held the score down.

Denison fell before Ohio in the last conference game. Wolfe fanned ten hitters. Lewis led the offense.

In the best game of the year Ohio pounded out a 7-3 win over Northwestern on the Ohio field. "Cork" Mozdy held the Big Ten team to seven scattered hits and fanned eight batters. A five-run rally in the sev-

Knight

McDonald





enth inning after two men were out decided the result. Mozdy drove in the first tally with a long double, while Rex Burke led the hitting with three safe blows.

The Bobcats made it two straight over Marietta when they walloped the Pioneers in the last trip of the year.

West Virginia University dropped the last two games on the schedule to the Bobcats on the home diamond late in May, 5-0 and 4-3. Wolfe hurled the first win and Mozdy won his final game on the second day.

The West Virginia games closed the playing careers of Jerry Warshower, catcher; Frank Mozdy, pitcher; Earl Pflieger, first baseman; and George Brown, shortstop.

All four players were prominent in the Ohio lineups for two or more seasons. The battery of Mozdy and Warshower will be especially hard to fill this spring.





[183]

nineteen hundred thirty two

Track

1931 SEASON'S RECORD

Ohio -----	56	Marietta -----	37
Ohio -----	44	Ohio Wesleyan -----	60
Ohio -----	76	Cincinnati -----	55
Ohio -----	94 $\frac{1}{2}$	Marietta -----	36 $\frac{1}{2}$
Ohio -----	76	Denison -----	60
Ohio -----	66 $\frac{1}{2}$	Muskingum -----	63 $\frac{1}{2}$



Track

Winning five out of six dual meets and scoring third in the annual Buckeye Conference championships, Ohio University's track team experienced its most successful campaign in history during the season of 1930-1931. Additional honors were also won in the Cleveland Athletic Club Meet and the Ohio Relays held last spring.

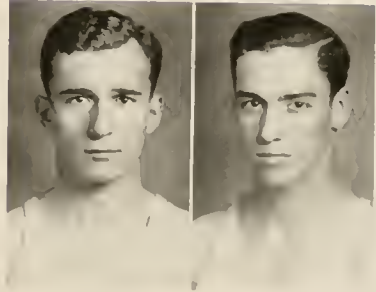

Deutsch

Brown

Morgan

Newell



The Bobcat speedsters opened their season auspiciously by defeating Marietta College, 56-37. Strength in the field events piled up the points for Ohio.

Winners for the Green and White were: Deutsch, 50-yard dash; Morgan, mile and two mile; Newell, half mile; Westervelt, pole vault; Workman, shot put; and Gorby and Holden, tying in the high jump.

Al Morgan, star miler, and a mile relay team of Small, Reuter, Newell



Small

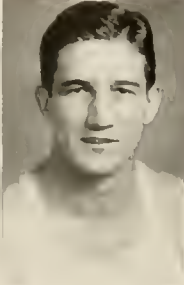

Kepler

Morgan, running the mile in 4:34.8, and Small, finishing first in the half mile in 2:09.4, were the other record breakers for the meet. Deutsch tied the gymnasium record of 56.3 in the quarter mile. Brown won the shot with 39 feet 3 inches.

In the first outdoor meet of the year Cincinnati was defeated on the Athens' home track, 76-55. Fred Deutsch was high scorer for the engagement with 111 $\frac{1}{4}$ points. He

and Deutsch, went to Cleveland for the annual C. A. A. Meet. Morgan finished second in the mile, behind Joe Sivak, Butler University and National Collegiate champion, and the relay scored third.

Ohio offered unexpected competition to Ohio Wesleyan's representatives in their meet and after a stiff fight lost to the Bishops, 60-44 Stemen broke the indoor pole vault record of 11 feet 5 $\frac{1}{2}$ inches by soaring to the height of 12 feet $3\frac{1}{4}$ inch.

Workman

Stemen





made a new record of 50.9 in the 440 and tied the 100-yard mark of 10.3 seconds. Morgan also erased the old figure in the mile run, loping the distance in 4:26. Ohio men to win were Reuter, Newell, Reilly, Brown, Blosser and Goos.

Marietta was badly defeated in the return meet, 94½ to 36½. Deutsch was again high point-scorer of the day. Three new records were made by Bobcat athletes. Kepler



Reuter



Weston

Reilly

Gorby

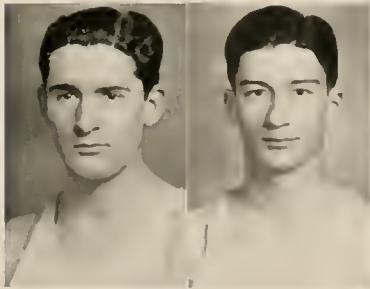

threw the javelin 162 feet ½ inch, Maurer accomplished 21 feet 2 inches in the broad jump, and Westervelt pole-vaulted 12 feet ½ inch for the outdoor record in this event. Ohio winners were Small, Morgan, Reilly, Slattery, Brown, and the mile relay of Small, Deutsch, Newell, and Kepler.



Two Ohio teams won plaques in the Ohio Relays in competition with other colleges from the Middle West. The sprint relay of Deutsch, Small, Kepler, and Morgan finished second and the two mile relay of Deutsch, Newell, Small, and Morgan finished third.

For the first time in history, a Bobcat track team defeated Denison, 76-60. A rally in the late events pulled the meet out of the fire. Brown made a new Ohio record for the discus throw when he hurled the platter 119 feet 51½ inches, and Kepler was also credited with a new standard when he increased his javelin figures to 162 feet 7 inches. Ohio winners were Deutsch, Newell, Morgan, Reilly, Stemen, Westervelt, and Workman.

The closest meet of the campaign occurred against Muskingum when a first in the mile relay gave Ohio University the victory, 66½ to 63½. Morgan, running the mile in 4:25 and the two mile in 10:05, was responsible for two new marks. Deutsch made another in the 220 with 21.7 seconds and Brown threw the discus 125 feet 7 inches to complete the record breaking. Deutsch was individual star, winning the 100, 220, 440 and running on the first-place mile relay.



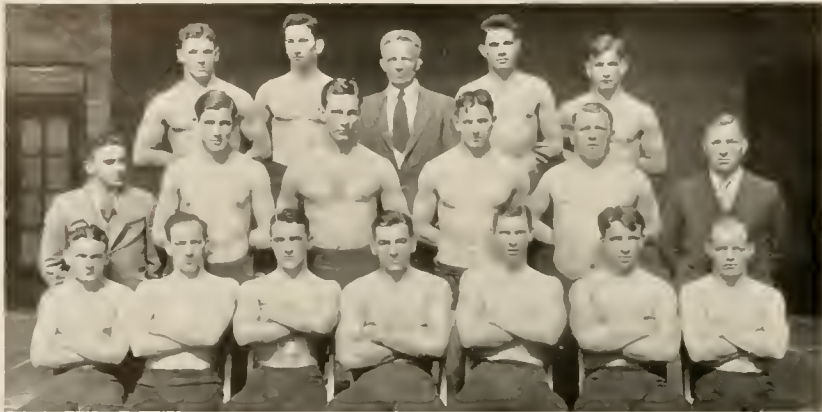

The Bobcats engaged in only three dual meets, two of which were against Ohio State University. For the second year in succession, Ohio tied with Western Reserve for the State of Ohio wrestling title.



Stanley

Wells

Ohio startled wrestling circles by tying Ohio State in their first meet at Columbus, 16-16. Keller and Wells threw their opponents. Other winners for the local team were Clark Gray and Blosser.

Wrestling

Thor Olson's wrestling squad enjoyed one of its shortest but most profitable seasons during 1932. Kermit Blosser won the distinction of being the most outstanding grappler ever to wear an Ohio uniform when he successively won the Buckeye Conference heavyweight crown and the National Collegiate championship in 191 pounds.

Keller

Busha





Against Kent State, which Ohio defeated, 25-13, the winners were Wells, 126; Keller, 135; Busha, 145; Clark Gray, 165; Lloyd Gray, 175. Blosser was thrown when caught off guard in the heavyweight.

State won the return meet between the two schools, 20-10. The only Ohio men to win were Keller and Sintic, 175. Both scored by falls.

Blosser, in winning the national college title, qualified for the final



Sintic



Blosser

Breed

C. Gray



Olympic try-outs held in Columbus. This was his second season as a member of the wrestling team. He competed as a Freshman and kept out of the sport in his Sophomore year. Coach Olson deserves credit for developing Blosser from a green newcomer to the greatest grappler who has ever worn a Bobcat uniform.

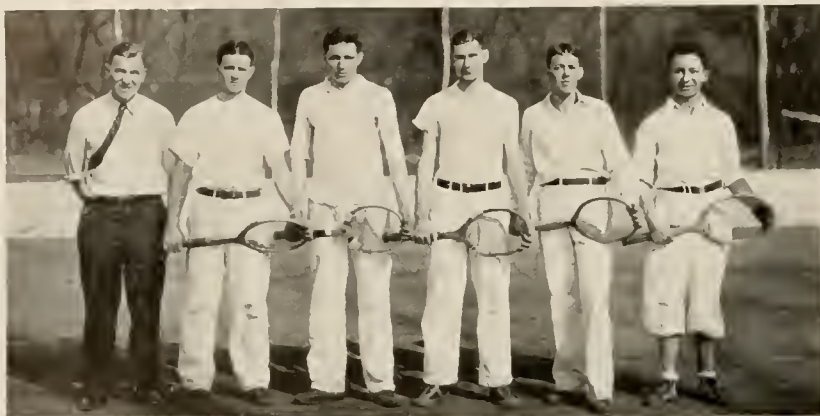

Tennis

Ohio University's tennis team went through its most successful season in years, winning all dual meets, and scoring a second place in the doubles at the Buckeye Conference championships held at Cincinnati at the close of the season. Members of the squad under Coach O. C. Bird were Doll, Graban, Martin, Gardner, Bright, Test, Sayle, and Cartwright.

Teams defeated were Ohio Wesleyan, Wittenberg, and Denison. The last two meets went to the Bobcats. Only Ohio Wesleyan was able to win more than a single event in a meet against the Green and White. The Bishop netmen won two out of six encounters, while Wittenberg and Denison were able to come out on top but once in each engagement.

Playing for the first time during the season on dirt courts, they experienced difficulty at the beginning of the Wesleyan matches. But after the men became used to the courts they played well enough to capture a 4-2 victory. Winners were Martin, Doll, Eddie Gardner, and the doubles team of Doll and Martin.

Ability to come from behind on several occasions brought the Ohio University tennis team its second consecutive victory of the season when the Denison University courtmen were defeated at Granville, 5 to 1.

Wittenberg offered stiff opposition to the Ohio court players, but fell before the superior playing to the score of 5 to 1. After this meeting with



the Lutherans, the Green and White team defeated Denison again by the same score.

The Bobcat netmen went to the Cincinnati courts in their quest for the conference title with an undefeated slate. The only other team in the league to boast of such an accomplishment was Cincinnati.

Doll and Gardner, the two entrants from Athens, failed in the singles, but won their preliminary matches in the doubles event. In the finals they faced Huffman and Flax, Cincinnati athletes, who had played each other previously to decide the singles championship.

Fast and close playing featured the match between the two doubles teams. However, the Bearcat representatives jumped off to a one-set lead, holding their opponents to two games while winning six themselves. All the contestants improved in their play in the second set, but the Cincinnati men were a bit better, carrying off this portion of play by 6-1. The last set was even closer than the preceding two, but the Queen City duo won the set and match, 6-3.

The showing of the tennis team gave it a position comparable to the title-holding squads of the year.



[195]

nineteen hundred thirty two



[196]

nineteen hundred thirty two



[197]

nineteen hundred thirty two

Resume' of Intramurals

BY WILLIAM J. TRAUTWEIN
Director of Intramurals

Every college man should definitely plan for some leisure time. With this thought in mind, it is the aim of the Department of Intramurals to offer to every student the opportunity to take part in some form of sports or recreative activity as regularly as his interest and time will permit.

Ohio University is building its intramural program with the idea of making it the very best possible and it is hoped that in time everyone will be taking part in the activities provided by the program.

In reviewing the intramural season of 1931-1932 it is found that more men are taking part, rivalry is keener and the games are more hotly contested.

Volleyball provided a spirited contest during the month of March. Phi Delta Theta was the winner of the Class A championship, while Lambda Chi Alpha took the Class B championship. The Tigers won the independent championship.

The wrestling tournament, with fifty-seven men taking part, was very interesting. The following men were winners in their respective weights: 118 pounds, Green; 126 pounds, Stafford; 135 pounds, Wells; 145 pounds, Stanford; 155 pounds, Ruff; 165 pounds, Keller; 175 pounds, Sintic; heavy-weight, Gray.

Tau Kappa Epsilon won both Class A and B championships in playground ball. The Robins were the winners in the independent group.

Horseshoe pitching is becoming a popular sport, Phi Kappa Tau winning the Class A championship and Sigma Pi winning the championship in Class B. Herman and Laskin won the independent championships.

Delta Tau Delta and Tau Kappa Epsilon divided the Class A and B tennis championships in singles and doubles. Hartman and Harvey won the independent championships.

Sigma Pi, by placing men in practically every event, easily won the outdoor track meet with 311½ points. Tau Kappa Epsilon was second with 19 points.

Alpha Chi won the fraternity championship in indoor baseball, and later won the all-campus championship by defeating the Robins, who had won the independent championship.

Basketball was most hotly contested, Chi Sigma Chi winning the fraternity championship and the All Stars winning the independent championship. The All Stars won the all-campus championship by defeating Chi Sigma Chi.

In a very interesting indoor track meet, Beta Theta Pi won the fraternity championship.



[199]

nineteen hundred thirty two

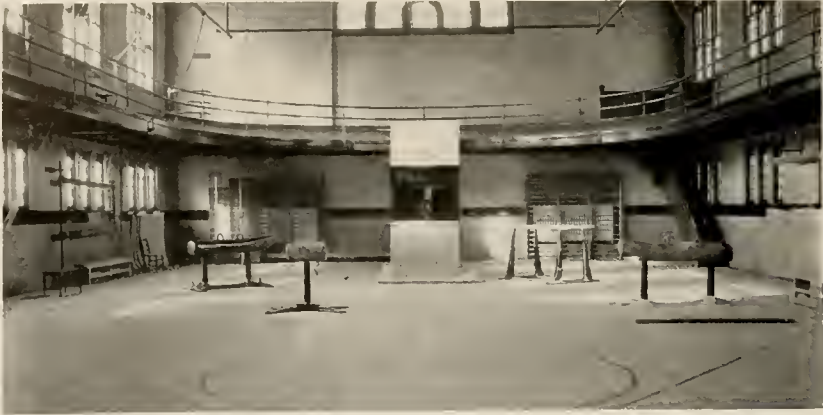

Women's Physical Education Department



Charlotte LaTourrette



Sarah Hatcher



Harriet Rogers



Marian Ickes





Row One—Lillian Aitken, Louise Ralph, Leah Tyson, Sophia Elikan.

Row Two—Marian Ickes, Harriet Rogers, Sarah Hatcher.

Varsity "O" Association

The Women's Varsity "O" Association consists of those members of W. A. A. who have earned 1300 points in sports, who have won numerals in at least four sports, who have an average scholastic standing, and who have been approved by the executive committee of W. A. A. Other requirements are a pleasing personality, a democratic campus spirit, a well developed sense of responsibility, and habitual good posture.

Members of the association this year are Lillian Aitken, Leah Tyson, Louise Ralph, and Sophia Elikan. Miss Sarah Hatcher, Miss Harriet Rogers, and Miss Marian Ickes are honorary faculty members. Varsity "O" honors one of its members each year by selecting her as the most representative girl on the campus of Ohio University.



Lillian Aitken Emily Pafenbach Nellie Towles Kathryn Lutz Louise Ralph

Women's Athletic Association

The Women's Athletic Association of Ohio University offers a variety of sports throughout the year, with the physical betterment of the women of the University as its aim. The four sports seasons include hockey, tennis, basketball, swimming, volleyball, apparatus, baseball, and track. Hiking and dancing are in vogue all year round.

Membership is awarded when a girl has earned 100 points in sports, and in order to retain her membership she must win 100 points each year thereafter.

Women's intramurals also come under the list of W. A. A. activities. Tournaments in the various sports are sponsored among sororities and between dormitories. Surrounding colleges were invited to the annual Playday which was held on April 30. The Annual W. A. A. Carnival held on October 31, was the concluding feature of the Homecoming celebration.

Officers of W. A. A. are: Lillian Aitken, president; Emily Pafenbach, vice president; Nellie Towles, secretary; Kathryn Lutz, treasurer; and Louise Ralph, social chairman.



Studio

Betty Bryan
 Margaret Benko
 Madge Campbell
 Mary Castrilli
 Argie Capelli
 Muriel Derman
 Sophia Elikan
 Marie Dettmar
 Alice Donnelly



Club

Nan Hanlin
 Beatrice Hixson
 Alberta Kimerline
 Betty Lewis
 Justine Krejci
 Clarice Poniatowski
 Ethel Roderick
 Alene Wills
 Virginia Minter
 Kathleen Conaway





Row One—Ethel Roderick, Sophia Elikan, Betty MacIntyre, Helen Holmes, Justin Krejci, Helen Stanford.

Row Two—Martha Maynard, Lorraine Smith, Leah Tyson, Edna Peterka, Marjorie Warner, Edna Lindblum.

Row Three—Dorothy Jones, Doris McIntyre, Gladys Sowash, Ruth Mayer, Alice Phelan, Helen Emily Pafenbach.

Ohio Aquatic Club

The Ohio Aquatic Club was organized in 1925 for girls interested in swimming, diving, and water sports. Try-outs are held twice each year for girls who desire to become members. The form and endurance of the individual in several kinds of water sports are considered.

The major activity of the year is the presentation of a Water Pageant. The theme of this year's pageant is Lucy Proudfoot's "The Giant's Garden", an adaptation of Oscar Wilde's fairy tale, "The Selfish Giant". The pageant affords an opportunity for formal swimming, diving, and dancing.

One of the projects on which the club concentrates is the Master's Swimming Test. An emblem is awarded to each girl who passes the required tests.

Officers of the club are: Ruth Mayer, president; Leah Tyson, vice president; Edna Lindblum, secretary; Justine Krejci, treasurer; and Ethel Roderick, social chairman.





book six
ohio women

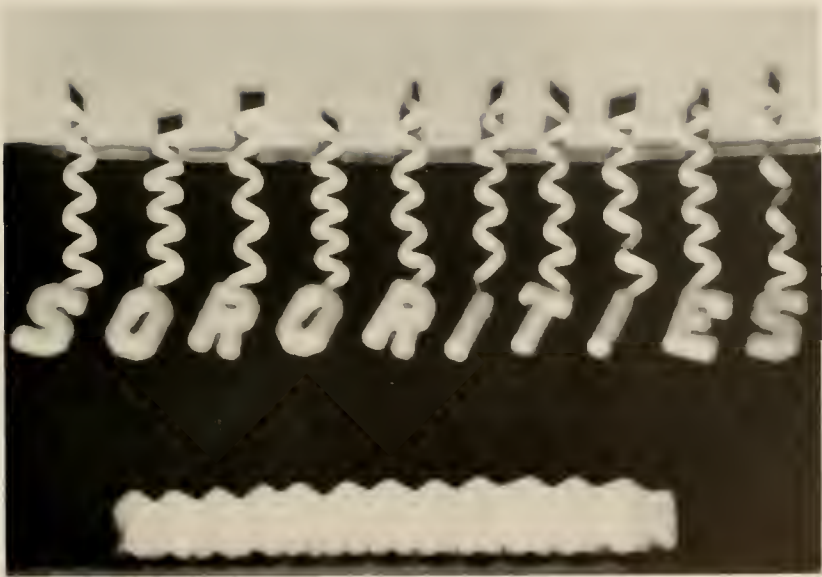



Pi Beta Phi

Founded at Monmouth College, 1867
Ohio Alpha, 1889

Row One

Kathleen Conaway
Marian Morris
Helen Louise Cline

Helen McLaughlin
Mary Ellen Wood
Elaine Roe

Row Two

Alene Wills
Maxine Beckley
Maxine Weinrich

Jeanette Nichols
Kathryn Johnson
Martha Frederick

Row Three

Mary Elizabeth Kessinger
Margaret Slaughter
Edna Kennedy
Frances Lawson

Anne Slingluff
Margaret Biddle
Marianna Linscott

Row Four

Josephine Starr
Betty Bryan
Mary Minerva Miller
Marian Reed

Curtice Wickes
Dorothy Roe
Virginia Coe





	Row One	
Helen Townsend		Rosalind Fouts
Mary Susan Sullivan		Helen Hopkins
Betty Force		Margaret Porter
	Row Two	
Helen Schafer		Florence Sparks
Doris Lee Fletcher		Erma Eiche
Helen Jones		Mary Elizabeth Seaborn
Helen Motz		
	Row Three	
Jean Nichols		Tersa Woolley
Eleanor Elliott		Maxine Carter
Helen Breene		Dorothy Ross
Cleo Self		
	Row Four	
Betty Offutt		Aileen Dice
Martha Green		Louise Henderson
Miriam Root		Mary Louise Berndt
Helen Sowash		



Alpha Gamma Delta

Founded at Syracuse, 1904
Zeta Chapter, 1908

Row One

Louise Harris
Martha McCray
Martha Cottrill
Betty Force

Marcella Horn
Eleanor Bush
Ernestine Donnelly

Row Two

Eleanor Hazeltine
Dorothy Jones
Florine Merritt
Louise Lorentz

Janet Bing
Nancy Reed
Elverda Rudd

Row Three

Julia Scoville
Addie Frances Butt
Martha Foster
Ruth Anna Kittle

Mary Helen Lee
Martha Maynard
Mabel Merritt





Brice Michael
 Margaret Radford
 Marjorie Scott
 Betty Noel

Row One

Neta Powers
 Gwendolyn Dennis
 Helen Stanford

Ann Humphrey
 Lenore Johnson
 Mary Frances Reeves
 Ruth Strohl

Row Two

Arabelle Chute
 Virginia Pfening
 Fontelle Thornton

Margaret Chabot
 Mary Ann Ream
 Frieda Dreger
 Louise Dunn

Row Three

Mary Jane Hahn
 Beatrice Kluge
 Ruth Cranmer
 Janet Pugh

Mary Louise Walker
 Isabel Stewart
 Sara Ruth Linville
 Evelyn Wolfe

Absent

Edna Lindblum
 Margaret Haskins
 Viola Howe



Alpha Xi Delta

Founded at Lombard College, Galesburg, Ill., 1893

Pi Chapter, 1911

Row One

Ethel Roderick
Elizabeth Brunner
Marcena Allen

Helene Linn
Jane Mooney

Row Two

Ruth Williams
Mary Gault
Jeannette Findlan

Ruby Johnson
Jean West Hay
Ruth Fleck

Row Three

Delia Dorsey
Jean Blind
Catherine Sweeney

Esther McClure
Miriam Donaldson
Betty Duckworth





Row One

Mary McGarvey
 Betty Jones
 Betty Lope

Lois Munslow
 Alice Mackey

Row Two

Betty Purviance
 Isabelle Smith
 Clementine Springer

Myrtle Tencate
 Martha Van Meter
 Martha White

Row Three

Jane Donaldson
 Anna Allison
 Doris Kemp

Jean Curtis
 Geneva Coleman
 Frances Segner



Chi Omega

Founded at Fayetteville, Ark., 1895
Tau Alpha Chapter, 1913

Row One

Kathryn Lutz
Elizabeth Anne Hunter
Wilma Goertz

Ruth Koehler
Pauline Cone

Row Two

Emmy Lou Keehne
Isabel Smith
Jean Rauch

Thelma Thomas
Alice Keene
Elizabeth Edmundson

Row Three

Marcella Fisher
Jean Carle
Edna Mae Irons

Ruth Cone
Emily Bush
Edna Peterka

Absent

Ruth Backus

Margaret Joy Shafer





Doris Herstand
 Anne Bradbury
 Kathryn Croy

Row One

Virginia Englebeck
 Martha McKinney
 Marjorie Warner

Helen Staffeld
 Marion Ziegler
 Jeanette Stewart

Row Two

Louise Anglin
 Virginia Cogswell
 Sylvia Marshall

Margaret Alcorn
 Ruth Eberle
 Petrea Emory

Row Three

Jane Graw
 Helen Gorsuch
 Aline Davis

Margaret Johnson

Absent

Genevieve Thornton



Alpha Delta Pi

Founded at Wesleyan Female College, 1851
Xi Chapter, 1914

Row One

Martha Zellner
Elizabeth Schulze
Pauline Leitnaker

Nellie Kapp
Jean Baker

Row Two

Wiletta Roller
Frances Dye
Sara Frances Wildermuth

Marjorie Harrison
Dorothy Kapp

Row Three

Lucille Morgenroth
Helen Reynolds
Dorothy Linquist

Elizabeth Lewis
Madonna Klinger

Absent

Dorothy Grossman

Elizabeth Black





Carolyn Louise Ervin
 Jeanette Stewart
 Esma Smith

Row One

Isabel Bricker
 Helen Anderson
 Helen Holmes

Margaret Dalton
 Margaret Benko
 Justine Krejci

Row Two

Ruth Murphy
 Gladys Park
 Josephine Smith

Helma Weaver
 Patsy Gwinn
 Arline Edwards

Row Three

Catherine Crile
 Mary Niedraner
 Betty Joiner

Edith Cowles
 Mary Worstall

Absent

Roberta Erwin



Alpha Sigma Alpha

Founded at Virginia State Normal School, Farmville, Va., 1901

Delta Delta Chapter, 1917

Row One

Ruth Mayer
Dorothy Jefferson
Bernice Rawe

Dorothy Rawe
Clara Kuney

Row Two

Augusta Hornbrook
Mildred Dennison
Doris Whitney

Lillian Goff
Margaret Perry





Row One

Marie Grim
Mary Belcher
Aliene Arndt

Ann Disque
Marjorie Dean

Row Two

Helen Gerke
Mildred Hammond
Martha Kaiser

Marjorie Smith
Elizabeth Scatterday



Theta Phi Alpha

Founded at University of Michigan, 1912

Delta Chapter, 1919

Row One

Magdalene Quinlisk
Eileen Fitzsimons

Catherine Bradley

Row Two

Marie Cutarelli
Betty Gudenkauf

Dorothy Strain
Rose Blaha

Absent

Maybeth McMahon

Florence Schrader





Row One

Anjolie Fitzsimons
Helen Moriarty

Mary Castrilli

Row Two

Beatrice Miller
Dorothy Robbin

Elizabeth Smythe
Jewel Ungerman

Absent

Magdalene Pfeil



Delta Sigma Epsilon

Founded at Miami University, 1914

Mu Chapter, 1922

Row One

Mildred Shor
Eloise Quinby

Verlee Groetzing
Celeste Crawford

Row Two

Dorothy Finlay
Katherine Stephan

Margaret Combs
Evelyn Wooton





Row One

Marie Finkbeiner
Nelle Shannon

Jean Bowyer
Katherine Neff

Row Two

Sarah Wilson
Valeria McClintock

Rosalie Starbuck
Oneda Stallings



Zeta Tau Alpha

Founded at Virginia State Normal School, 1898
Alpha Pi Chapter, 1922

Row One

Betty Sells
Virginia Larimar

Maxine Anderson
Dorothea Davis

Row Two

Ruth Worstell
Anne Loose
Olive Lyke

Gertrude Zink
Clarice Totman

Row Three

Helen Ruth Savage
Arwana Miller
Beatrice Bulger

Josephine Ingram
Martha Pickering

Absent

Hilda Grace Morse

Martha Smith





Row One

Ruth Richey
Sally Beck

Mary Frances Wilson
Helen Bates

Row Two

Barbara Olson
Joanna Lindenmayer
Lucille Witham

Dorothy Crago
Ella Mae Ervin

Row Three

Ruth Mills
Christine Eberst
Margaret Hart

Nel Louise Sprague
Emma Plesher

Absent

Genivee Nuhfer

Dorothy Walker



Pi Kappa Sigma

Founded at Michigan State Teachers' College, 1894

Xi Chapter, 1923

Ruth Otto
Zelma Butt

Louise Ralph
Grace Roth





Row One

Frances Hale

Virginia Minter

Row Two

Esther Kimball

Sally Purdy

Margaret Butts

Absent

Pauline Kick

[227]

nineteen hundred thirty two



Lambda Omega

Founded at University of California, 1915
Delta Chapter, 1925

Row One

Mary Helen Melcher
Ruby Greenwood

Elizabeth Moats

Row Two

Maudelyne Coleman
Katherine Wilson

Beatrice Dyer

Absent

Eleanore Morrow

Pauline Nellis





Row One

Eleanor Fisher
Marie Booth

Evelyn Smith

Row Two

Thelma Evans
Rena Urban

Edna Stauffer

Absent

Mabel Williamson



Theta Upsilon

Founded at the University of California, 1909
Kappa Chapter, 1925

Row One

Sarah Henderson
Pauline Ingram

Lillian Shannon

Row Two

Ethel Merry
Ruth Young

Lena Ross

Absent

Mary Young

Irma Jane Graves





Row One

Hazel Richardson
Ray Wooley

Elma Swickard

Row Two

Flo Hess
Virginia Strong

Geneva Brunton

Absent

Anna Lee Wielder



Phi Mu

Founded at Wesleyan College, Macon, Ga., 1852

Delta Delta Chapter, 1927

Row One

Marleah Berrett
Doris Rheinfrank

Charlotte Nye
Ruth Prose

Row Two

Ellinore Silcott
Norma Riecker

Ruth Stone
Belvadell Liggett

Row Three

Freda Stone
Mary Kathryn Chute

Elsie Hagan
Dorothy Sharrow

Absent

Helen Shafer

Bernice McKee





Row One

Estelle Kniffen
Zelda Burns

Ethel Rice
Janet Kennedy

Row Two

Natalie Rust
Mildred Shaefer

Jean Chabody
Roberta Early

Row Three

Jean Laird
Christine Hindman
Rhea Mae Dawson

Helen Wentland
Doris Allen



Delta Kappa

Founded at Ohio University, 1928

Row One

Mabel Hyatt
Lillian Kittle

Doris Giesecke

Row Two

Bernice Kayser
Anna Rogers

Elsie Bogue

Absent

Elizabeth Hughes





Row One

Myrtle Horlacher
Madeline Martin

Lucille Mossman

Row Two

Viola Fritz
Mildred Giesecke

Delores Phelps



Alpha Delta Theta

Founded at Transylvania College, 1922

Pi Chapter, 1929

Row One

Ruura Tuuri
Ann Elizabeth Wolff

Gladys Duvall

Row Two

Marion Hartman
Isabelle Healy

Ruth Stemen
Edna Foster





Row One

Nellie Towles
Arg'ie Capelli

Sara Kinsey

Row Two

Ruth Cyfers
Ruth Baker

Kathleen Allen
Elizabeth Lake



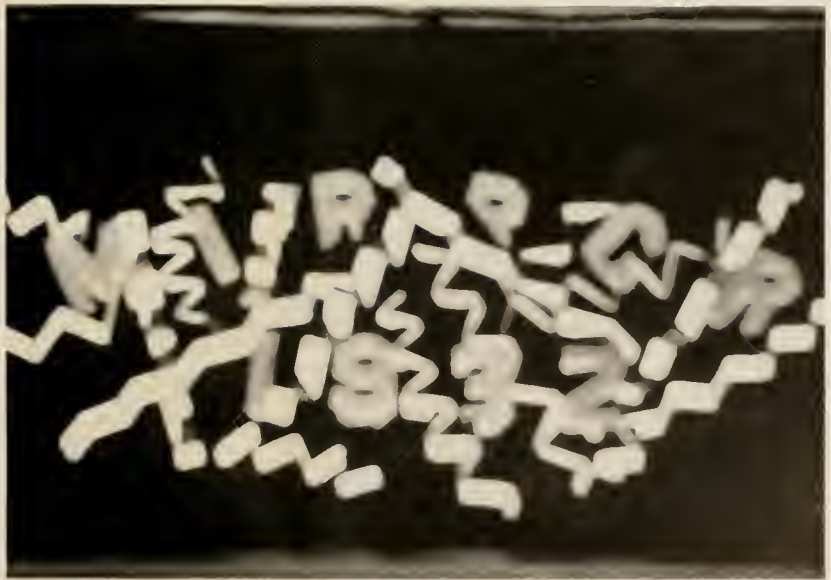

[239]

nineteen hundred thirty two

emily bush





mary elizabeth force





arabelle louise chute





kathleen marie conaway





elizabeth extle schulze





helen louise motz





LAWRENCE TIBBETT

113 West 57 Street, N.Y.
March 22, 1932

Mr. Rexford L. Baxter
"1932 Athena"
Ohio University
Athens, Ohio

Dear Mr. Baxter:

I feel very much flattered that you think I am capable of picking the six most attractive girls in your school.

With all the work I have before me, I don't suppose I should undertake another thing but I can't resist your invitation to look over so many interesting photographs! Besides, I have a very warm feeling for The Ohio University and would like to help you in the contest. So send along the pictures and I'll do my best.

All good wishes to you

Sincerely,

Lawrence Tibbett

book seven
features





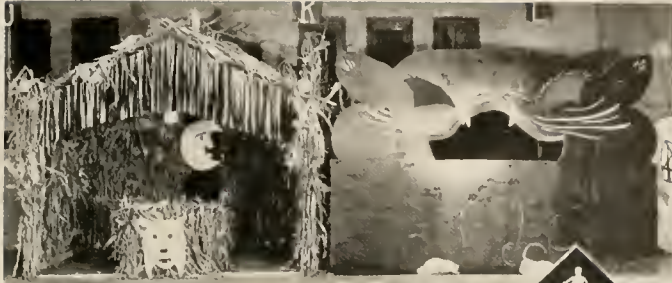

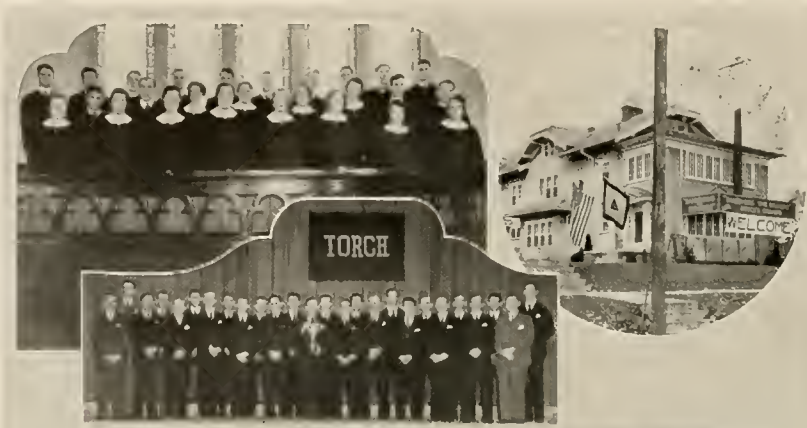















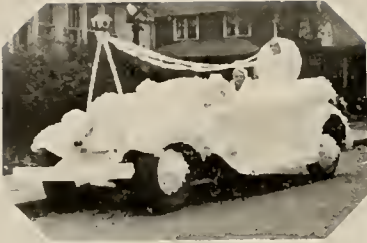





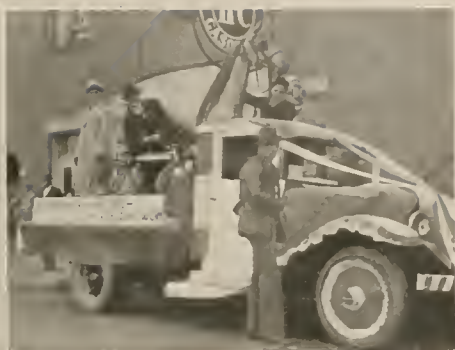







book eight
ohio men





Beta Theta Pi

Founded at Miami University, 1839
Beta Kappa Chapter, 1841

Row One

Charles Harper
Tom Potts
Foster Cornwell

Bob Randolph
Don Emblen

Row Two

Jack Wolfe
Harry Waddell
George Daniels

Pete Crider
Ben Beckler

Row Three

Claire Parkin
Rodgers Kittle
Tom Sheperd

Bill Cherrington
Ray Varner

Absent

Warren Loucks
Lorenzo Price
George Myers

Bud Workman
Dick Glick
John Bond

Bill Phillips
Dave Matson
Walter Corley





Row One

Robert Betz
Robert Clark
Larry Rice

William McCarthy
Walter Witthoff

Row Two

James Gilmore
James McCready
James Husler

Willison Beebe
Earl Anderson

Row Three

Lee Moorhead
Frank Corley
George Brown

David Seldon
Loren Stevenson

Absent

Jack Wadley
Cody Taylor

Don Mauer
Herbert Green



Delta Tau Delta

Founded at Bethany College, 1859

Beta Chapter, 1862

Row One

Holmes Beckwith
Frank Mastik
William Martindill

Thomas Evans
John Trace
Arthur Hughes

Row Two

Carroll Le Favor
Clarence Jones
Rexford Baxter

Charles Beach
Harold Brown
Wallace Luthy

Row Three

David Titus
Albert Gardner
John Morgan
Arthur Briggs

Robert Colley
Robert Evans
Fred Roberts





Row One

Richard Hughes
Robert Gullum
Thomas Hoover

Robert Essex
Howard Kreager
Dale Heiges

Row Two

Robert Wagner
Paul Heiser
James Finsterwald

Phillip Rhoten
Edgar Byam
Claude Rudd

Row Three

Glenn Gourley
Morris Rickmers
Frederick Stone
Ronald Essex

Brayton Moore
Duane Tallman
Calvin Putman

Absent

Alfred Gardner
Clifford Hughes
Harold Le Favor

Roy Mills
Walter Williams
Gerald Cummings



Phi Delta Theta

Founded at Miami University, 1848
Ohio Gamma Chapter, 1868

Row One

George Evans
Stacey Wolfe
George McMahon
Charles Reamer

Paul Beckley
Ralph Clark
Louis Davis

Row Two

Joseph Esmont
Charles Hamilton
Ross A. Sams
Louis Schuck

Lindsey Cartwright
Rondel Cline
John Groundwater

Row Three

Dale Hawkins
Rexford E. Koons
Nelson Risher

Junius Stone
Thomas Williams
Robert Willoughby





Row One

Donald Abel
 William Daugherty
 Robert Gordon
 S. Terry Kenyon

Kenneth Jones
 Earl Mawhinney
 Joseph Ogden

Row Two

Theodore Preston
 Donald Sharp
 William Davis

Donald Burbick
 Alfred Craft
 John Gordon

Row Three

Edward Jones
 Robert Masterson
 Gail Wallace

William McNutt
 John Green
 Donald Ridgway

Absent

Edward Dyer
 Curtis Smith
 Hubert Terrill
 William Frazier

Max Lambert
 John I. Leckic
 Marvin Long



Sigma Pi

Founded at Vincennes University, 1897
Epsilon Chapter, 1910

Row One

Robert G. Corace
Clark B. Gabriel
Arthur E. Lange

Robert Smith
J. Woods Brown
Arno Reuter

Row Two

Levett N. Gard
Paul Sweeney
Robert D. Price

John Watson
Clark Gray
Edward Rosser

Row Three

Lloyd Gray
Armand Lehman
Lawrence Flinn

Albert Fisher
Glenn Broomala
Arnold Knudsen





Row One

Charles Bennet
Richard Curtis
Newell Harvey

Theron Hulbert
Thomas Lee
Alvin Scheel

Row Two

Frank Stephens
Charles Washing
William Thompson

Lester Shaffner
George Smies
Claude Fuller

Row Three

William Barnes
Robert Lashbrook
Owen Yaw
Richard Smith

Dwight McKeowen
Kenneth Dolan
John Reid

Absent

Gerald Deitrich
Robert Blank

Ernest Botsford



Phi Kappa Tau

Founded at Miami University, 1906
Beta Chapter, 1917

Row One

Dean Peters
Paul Allshouse
John Harrison

William Thomas
William Morris

Row Two

Russell Morris
Delbert Phillips
Donald Dawson

Homer Dormon
Clinton McKnight

Row Three

Ronald Taylor
Stephen Lewis
William LaFrance

Merrill Mock
James Lees
Rudolph Breed

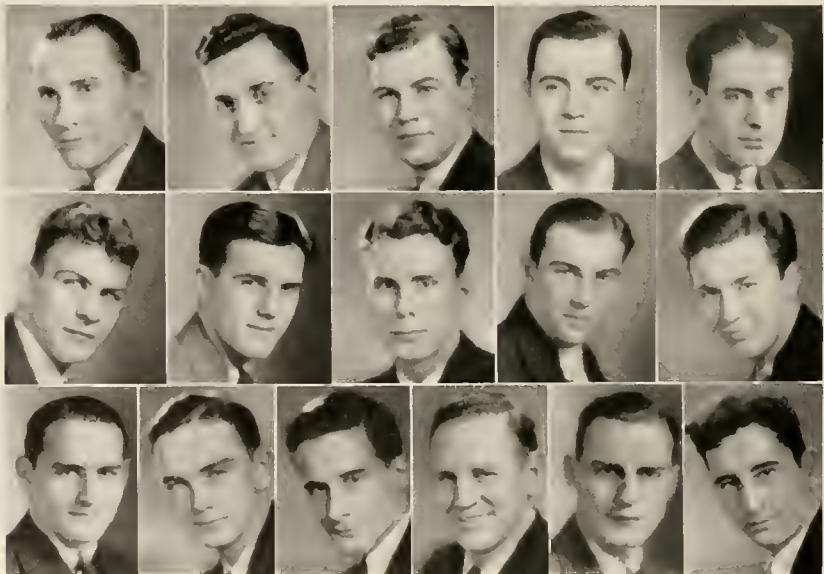

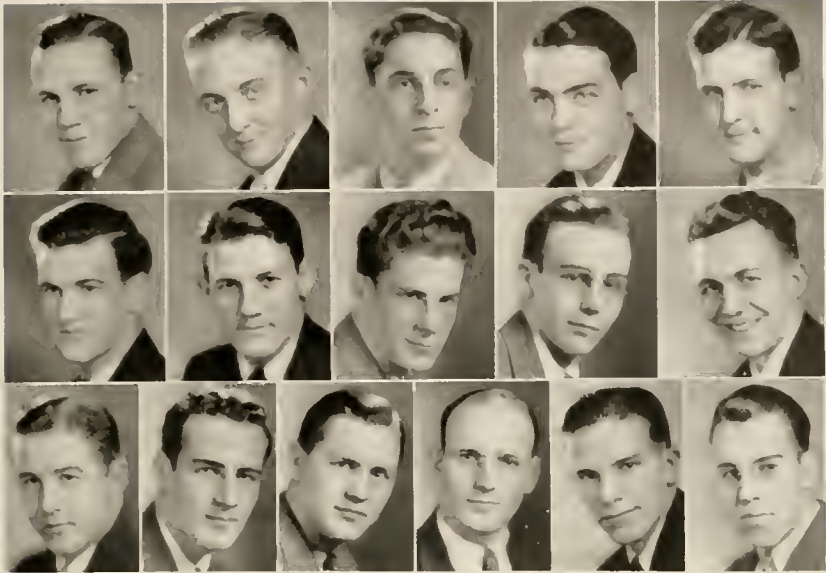

Row One

George Benedict
Thomas Johnson
Wayne Blake

Edgar Hartman
Fred Patterson

Row Two

Charles Wilson
Harry Thomas
John Crotty

Benjamin Lamley
Lewis Hamlin

Row Three

Clarence Funk
James Rice
Arthur Cornwell

James Mitchell
Wayne House
Chester Hegele

Absent

David Reece
Rex Burke
Stanley Howard
Hugh Covert
John Schneider
James Hunt

Joseph Colvin
Howard Doll
George Blaho
Arthur Cadot
Maurice Mahoney



Lambda Chi Alpha

Founded at Boston University, 1909

Ohio Alpha Omega, 1918

Row One

August Compton
Albert Miller
Edward Barr

E. L. Snoderly
Claude Chrisman
Ray Lupse

Row Two

Robert Powell
Homer Wells
A. Gregory

Robert DeBussey
Robert Allen
Charles McCormick

Row Three

Theodore Smith
Wilbur Hoag
Kenneth Heilman

Richard DeBussey
Harry Bauman



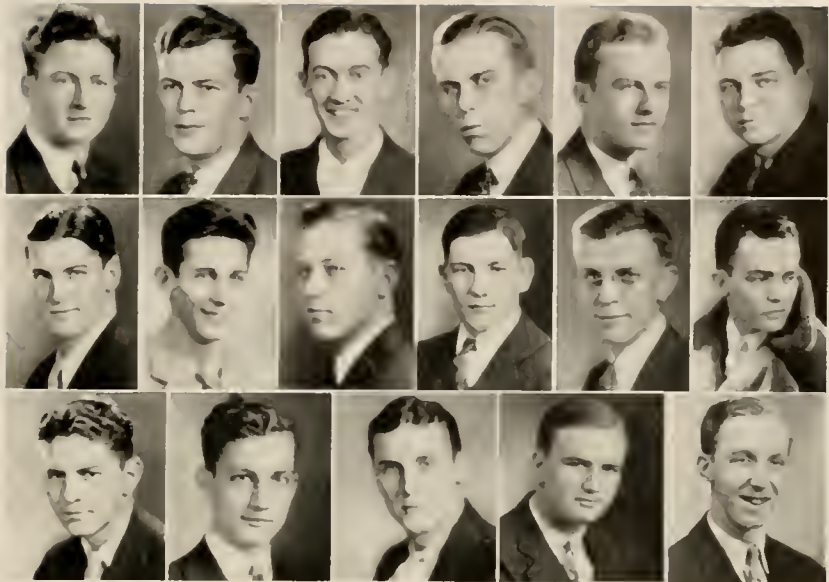

Row One

Harry Nicely
Arthur Pfeifle
Harry Horlacher

Charles Sindlinger
Axel Helander
Charles Eubanks

Row Two

Louis Power
Richard Tucker
George Glass

George Burford
William Sindlinger
Gene Boor

Row Three

Norman Taylor
Harold Gorham
Cyril Waffin

Joseph Clark
G. E. Whipple

Absent

Harrison Slaughtor
James Caswell

Thomas Douds



Gamma Gamma Gamma

Founded at Ohio University, 1923

Row One

George Hromyak
Glen Smith

Edwin Violet
John Kucera

Row Two

Fay Corwin
Stephen Komarc

Clyde Morris
Jack Previts

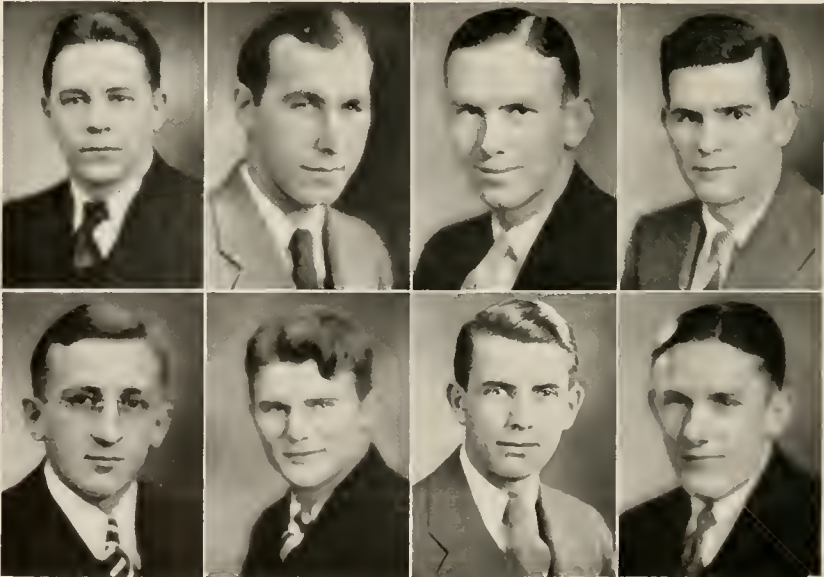



Row One

Paul Moritz
William Snyder

John Szabo
Patrick Nolfi

Row Two

Melvin Larson
Claude Smith

Burton H. Bickel
Lloyd Thomas

Absent

Alfred Greco
Philip Locatosh
Jack Tiernan

Arthur Fisher
Pierce Luzader
Pat Haner



Theta Chi

Founded at Norwich University, 1856

Alpha Tau Chapter, 1925

Row One

Paul Burke
Charles Brunton
Lowell Livingston

William Herlan
Adelbert Busha

Row Two

Charles Densmore
George Cochran
Randall Connolly

Robert Marsh
Neal Moats

Row Three

Oscar Rogers
Richard McCutchan
Robert Battersby

Robert Felty
Edson Hoyt



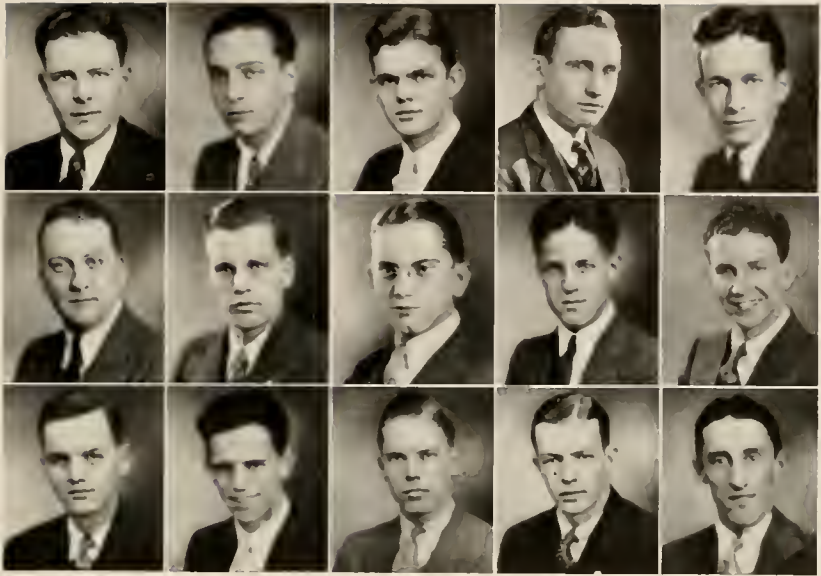

Row One

Luther Latimer
Robert Laughlin
John Murray

Maurice Rinard
Donald Rodgers

Row Two

Harold Worden
John Young
Dale Bethel

Robert Boulware
Kenneth Connolly

Row Three

Richard Loesch
William Madden
Edwin Shearman

Oliver Titus
Kenneth Winland

Absent

James Ross
Carleton Brown
Robert Crawford

Harold Folger
Gerald Tuttle
Roger Doerr



Delta Sigma Pi

Founded at New York University, 1907

Alpha Omicron Chapter, 1925

Row One

Allen Bundy
Herbert Davis
Elden Hauck

Willard Russell
Richard Blauser

Row Two

Maurice Patry
Robert Whittier
Raymond Ness

John Main
Iry Potts
Wilbur Urban





Row One

Gerald Wood
 Adam Kuzniar
 Norman Boltz

Howard Fleming
 Theodor Hunter

Row Two

Theodor Radford
 Theodor Wronkoski
 Elsworth Holden

Frank Bohem
 Charles Fox
 Kenneth Jones

Absent

Joseph Milner
 David Waid
 Wilson Schonberger
 Robert Fisher
 Belford Lane
 John Schafer

Robert Bagelder
 Sidney Dragison
 Dale Wilson
 George Talmadge
 Max Howell



Tau Kappa Epsilon

Founded at Illinois Wesleyan University, 1899

Alpha Beta Chapter, 1927

Row One

Paul Stephans
Carlton Rumbaugh
Carl Jones

Clare Beatty
Orville Farrar
Edgar Fulmer

Row Two

Harry Lackey
Harrold Meyer
Harvey Smith

Eugene Pryor
Wilbur Jones
Albert Church

Row Three

Kenneth Bennett
Howard Mead
Ralph Hart

George Fitzgerald
Robert Selover
Donald Shepard

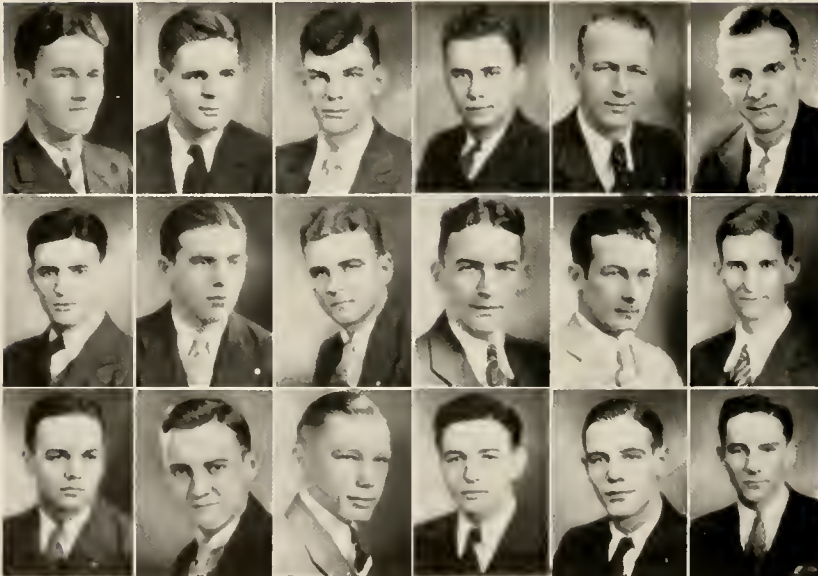



Row One

Donald Addicott
 Ralph Roudabush
 John Selover

Dudley Johnston
 James Birmingham
 John Stockham

Row Two

Willard Baughman
 David Ballinger
 John Hunter

Jack Wenink
 David Gent
 Lloyd Bennett

Row Three

Hugh McKenna
 Charles Rock
 Thomas Davis
 William Earl Johnson

Dorris Nickoles
 Harry Gail
 John Jesky



Alpha Delta Beta

Founded at Ohio University, 1927

Row One

Arthur Westerberg
Chester Lamp

Robert Finch
Charles Babcock

Row Two

Carl House
William Ballantine

James Warren
Maurice Voelm

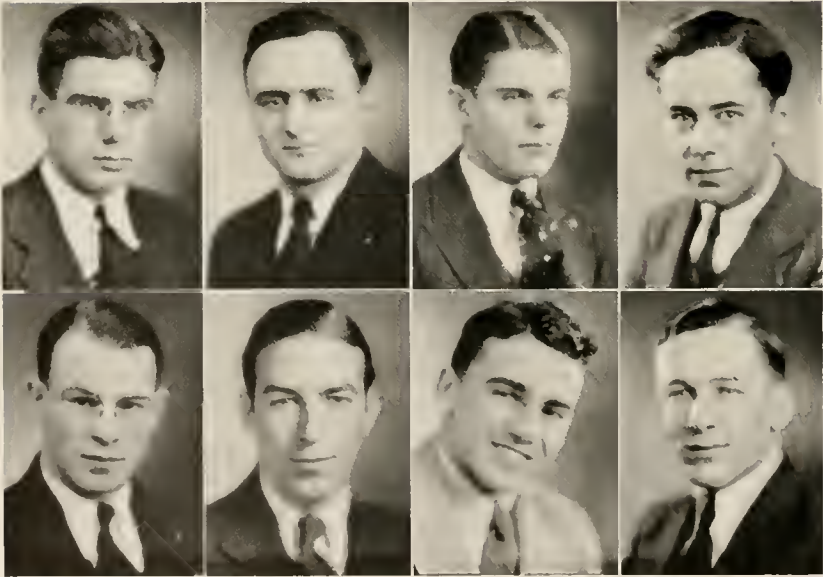



Row One

Raymond Fenwick
Kenneth Wise

John Soldressen
James Hales

Row Two

Alton Day
Albert Joyce

Victor Hug
Edward Stass

Absent

Joseph Cohen
Harry Wetzel

Paul Hepler



Sigma Delta Rho

Founded at Miami University, 1921

Delta Chapter, 1928

Row One

Dale L. English
Earl Mason

Elmer J. Jakob
Gleason W. Taylor

Row Two

Harry Brown
Robert Morrow

Arthur Handel
Vaughan Ullman

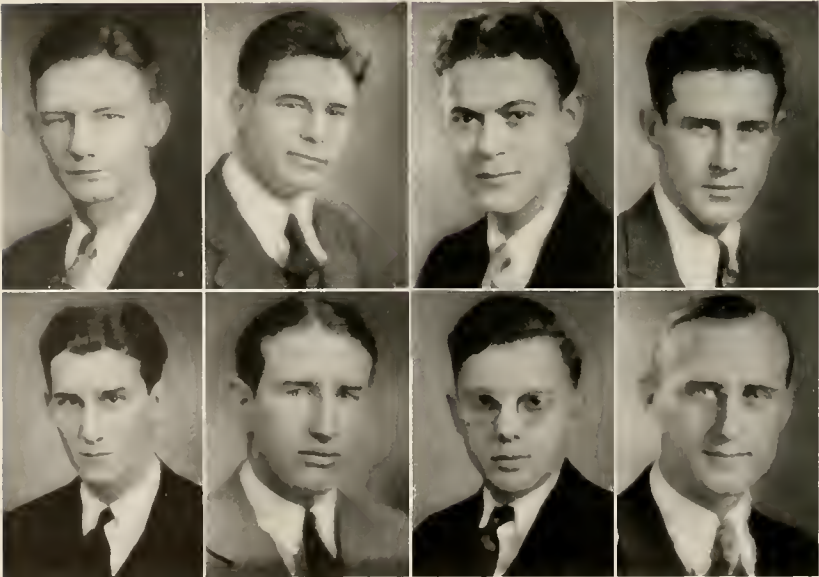

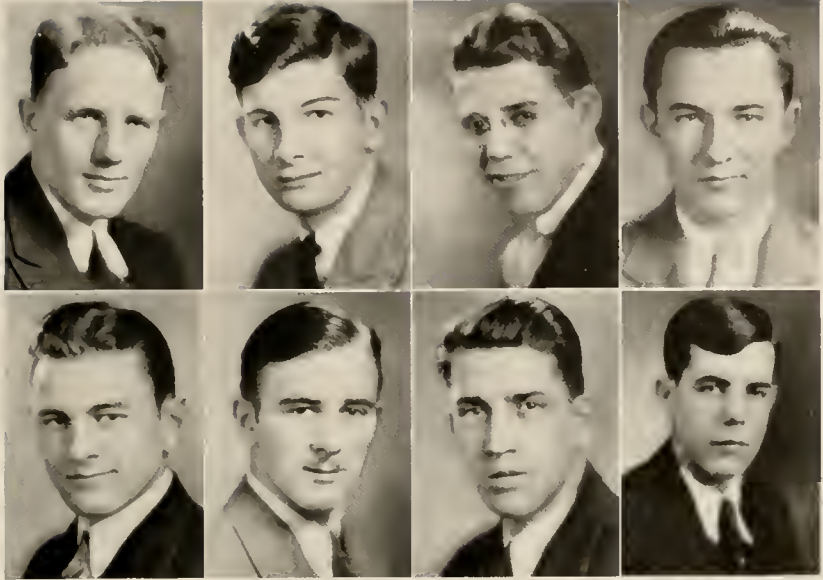

Row One

Lawrence T. Beale
William Richcreek

Carl Baehr
Frederick J. Tylicki

Row Two

William Reneke
Charles Ferguson

Gerald K. Whitehill
David W. Jones

Absent

Fred Zimmerman
Frank Ruzicka
Harold A. Kemp
Joseph A. Thorne

Maurice Kline
Robert R. Whitaker
Sam Bresua



Phi Upsilon

Founded at Ohio University, 1928

Row One

Winston Weisman
Howard Connell
Irving Smolowitz

Jack Karlin
Harry Berkowitz

Row Two

Oscar Turner
Michael Zemlock
Sidney R. Feldstein

Stanley Kirschner
Lawrence Litman

Row Three

Phillip Newman
Gabriel Pickar

Daniel Schon
Edwin Weinbaum





Row One

James E. Entin
Murray J. Levine
Milton Turner

Jesse Zousmer
Joe Kaplowitz

Row Two

Murray Knopf
Harry Dolinsky
Sam Levine

Edwin Rosen
Milton Rosenthal

Row Three

Irving Rosner
Norman Steloff
Benjamin Brechner

Bernard E. Goldstein
David L. Herman

Absent

Louis H. Heiger
Samuel J. Johnes
Melvin B. Kaplan
S. Stuart Kleiger

Harold Koch
Jack Rose
William Kaufman



Chi Sigma Chi

Founded at Ohio University, 1927

Row One

John Holden
Elmer Dvorak
John Cottrill

John Sprague
Edward Gardner
Lenard Sadosky

Row Two

Bernard Sadosky
Ralph Walker
Kermit Blosser

Hobart Bond
Sammy Kaye
Joseph Sintic





Row One

Dye Barnhouse
 Edwin Stemen
 Clyde Gibson

Henry Krekel
 Otto Nyerges
 Howard Craig

Row Two

Frank Wilkin
 Robert H. Freeman
 Paul Coulter

George Steinick
 Irvin Benning
 Robert Kiser
 Eugene Gordon

Absent

Max Bunce
 Hunter McFarland
 Harry Potts
 Myron Furness

Theodore Carlin
 Paul Carr
 Robert Markly
 Robert Scott



Pi Kappa Alpha

Founded at University of Virginia, 1868
Gamma Omicron, 1929

Row One

Edwin Timm
Alvin Tengler
Nelson Olmstead

Charles Black
Murlin Stockton

Row Two

Clarence Bryan
James Offutt
Russell Kepler

Charles Gorby
Emerson Blauser

Row Three

Sheldon Rowland
Wayne Slater

Gaylord Hoffmaster
Fred Nason

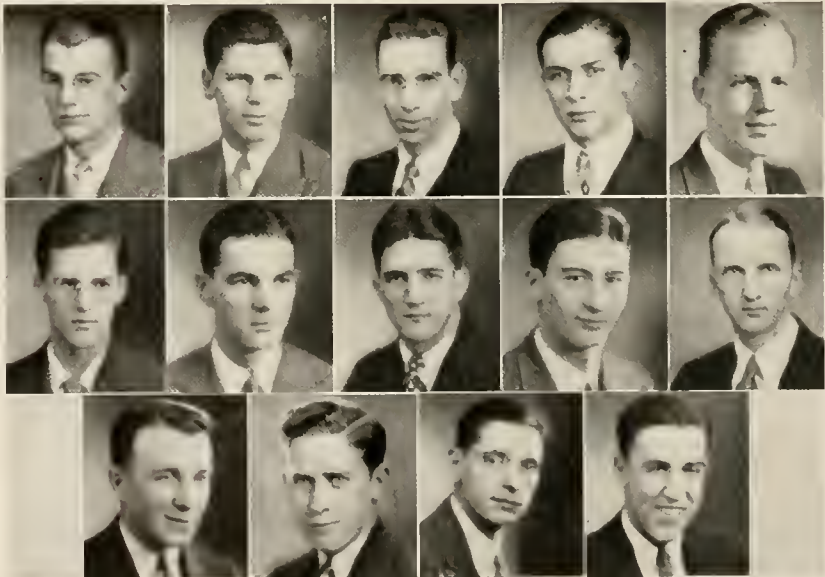

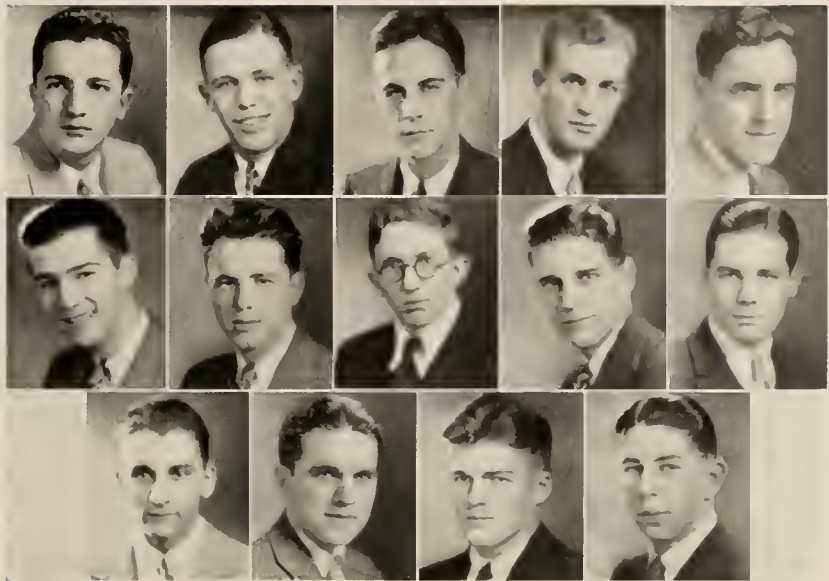

Row One

Albert Lochner
James Puryear
Robert Milone

Joseph Gamertsfelder
James Seton

Row Two

Royal Lochner
John Lee
Charles Wright

John Cardasis
Rodney Thomas

Row Three

Phil Hultenschmidt
Carl Reed

Arthur Bryan
Marvin Freeman

Absent

John Boden
John Alden
Henry Corradini
Carl Bruggemeier
Norman Logan
Frederick Blickle

Peter Bernardo
Don Thatcher
Howard Brandenburg
Matthew Fehn
William Gilvary



Phi Kappa

Founded at Brown University, 1889

Psi Chapter, 1929

Row One

G. W. Shea
John J. Reilly
Richard Halnan

Anthony Danello
Patrick Casey

Row Two

Frank Bohne
Lawrence Hauck
Al J. Higgins

Francis Laczko
Bernard Moriarty
J. Kenneth Russel





Row One

Leo Smithberger
 Jack V. Burns
 Eugene Stark

William Westervelt
 Harry Wittman
 Harold Dailey

Row Two

Harry Fletcher
 Roy George
 William Krapohl

Henry Palmieri
 George Sweeney
 Arthur Robson

Absent

William J. Muldoon
 Bernard Ring
 John Linden

Bernard McCashen
 Normoyle O'Brien



Sigma Delta Phi

Founded at Ohio University, 1929

Row One

William Tucciarone
Louis DeGaetano

Charles Cabibi

Row Two

Bernard Trombetta
Joseph Simonetta

Joe Alloro





Row One

Samuel A. Facciobene
Vincent Caccese

Louis Marino

Row Two

William Cepriano
Dominic Capilongo

Francis Grocchia
Michael Guiliano

Absent

Rocco Perry
Carl Trozz

John Euliano



Alpha Chi

Founded at Ohio University, 1931

Row One

Elmer Babka
William Jones

George Rose
Hugo McGraw

Row Two

Clarence W. Snyder
Franklin Prochaska
Ralph Munslow

James Bart
Charles Gerace





Row One

Rudolph Machan
Al M. Matloch

Michael Segan
William F. Shannon

Row Two

Dudley Wells
William Kofron
James Clark

Bernard Harter
John H. Rowlands

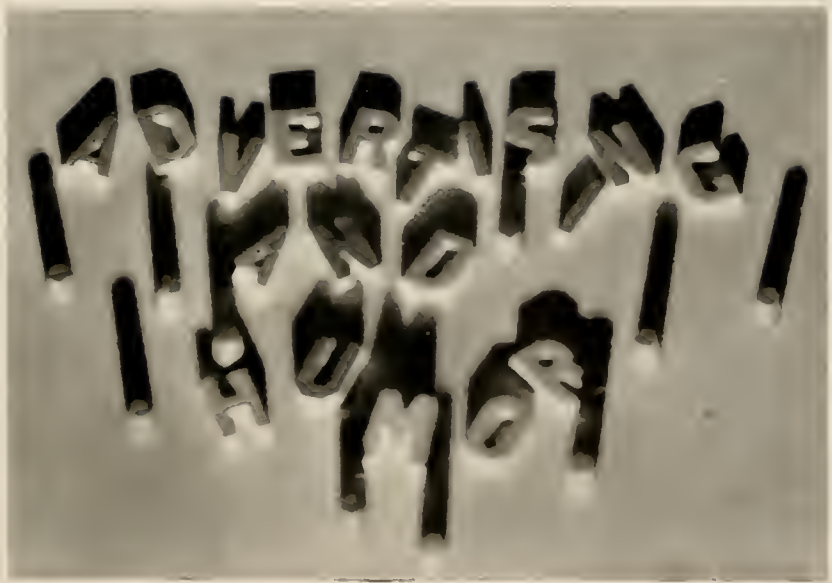

[311]

nineteen hundred thirty two

OHIO'S TRADITIONS

Ohio is the oldest school west of the Alleghenies, but in universities, unlike eggs and women, age is a desirable thing. Ohio boasts of her age and her many traditions built up by several generations of students. Ohio students grow to love and worship these traditions, and none would dare to profane even the most insignificant of them. "Students may come and students may go, but our traditions go on forever"-----"tempis fugits"-----"quo wadis".

THE MCGUFFEY ELMS

Towering majestically above the campus, like monarchs of old watching over their domain, are some big trees, alleged to be elms. To look at them one would never know they were anything but ordinary elm trees. But they are—oh, very much so. They were named after a Mr. McGuffey. Just who he is we have been unable to ascertain exactly, but that doesn't detract from the fame of his elms. Ask any Ohio man.

CUTLER HALL

In the center of the campus stands an old, grey, box-like building, built on the plan of an old fashioned country schoolhouse. It is very innocent looking from the outside, but do not be deceived by its appearance. It houses the dean of men, the offices of the psychology department, and a bunch of white rats used for experimental purposes only. On each side of Cutler Hall, like two little off-springs stand the two Wings—East and West. Tradition has it that Cutler is the oldest building on the Campus with East and West Wing following. The only thing that prevents the

LAMBORN'S STUDIO



PORTRAITS
OF
DISTINCTION

[313]

nineteen hundred thirty two



SECURITY



SOUND managerial policies and long, successful experience have provided us with sufficient equipment, adequate personnel, and ample resources to render dependable service as artists and makers of fine printing plates. That you will be secure from chance, is our first promise.

JAHN & OLLIER ENGRAVING CO.
817 West Washington Blvd., - Chicago, Illinois

"Jahn and Ollier Again"

In the foreground - Ft. Dearborn re-erected in Grant Park on Chicago's lake front. Illustration by Jahn & Ollier Art Studios.



M. T. ELLIS FURNITURE

Rugs, Linoleums, Carpets
Direct Action Ranges

"The Store of Quality at a Low Price"

tearing down of these three eye sores is the "don't sell the old homestead, mother" attitude of the old-timers.

THE DRINKING FOUNTAIN

In back of Cutler Hall beneath a weeping willow tree stands the traditional drinking fountain, a meeting place for the campus lovers. Students and pigeons alike drink its cooling waters, and it is rumored that the latter have little regard for the sanitary aspects of it. It has been said that they

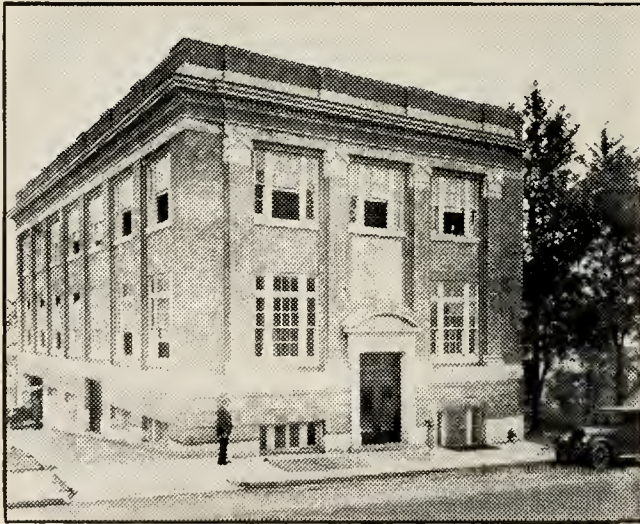

THE ATHENS MESSENGER

Daily and Sunday. Full leased wire service of the United Press.

A Big City Paper in a Small City

O. U. Department of Journalism Handles Local News.

In a Class
By Itself

BETTIE
SHOP

Wheaton Hardware
Company

32 S. Court St.
Dial 879

"We specialize in
Hardware Equipment for
Fraternity and Sorority
Houses"

COMPLIMENTS OF
American Dry
Cleaners

13 W. State Dial 889

COMPLIMENTS OF
J. C. McClanahan
Grocer
100 Mill St.

even wash their feet in the water. The water is cool and refreshing on the hottest days, but has a slightly salty flavor which leads us to believe that its source is the weeping willow nearby. "O. K., Baby, I'll meet you at the fountain after class."

BETTIE SHOP

It has been said of the Bettie Shop that if one wishes he may sit in the

BANKS

ICE CREAM
ICE AND PUNCH

for the House Party and Formal Dance

BANKS ICE CREAM COMPANY

79 East State Street

Dial 957

[317]

THE ATHENS NATIONAL BANK

ATHENS, OHIO

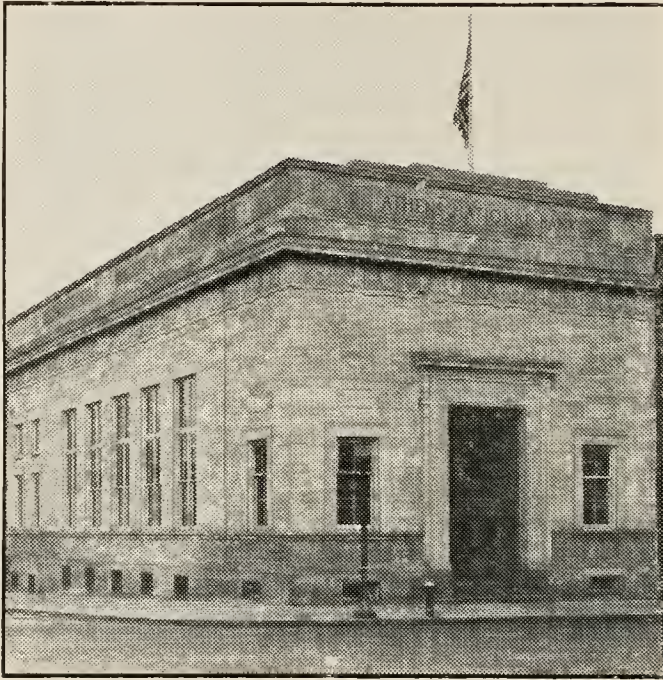

Our Policy is to create a fixed standard of
Service and Dependability

Checking Accounts for Students

Get the QUICK Habit



Consistent day after day busying at QUICK'S means money saved.
9 W. Union Street On the way to the Post Office Athens, O.

front booth for three hours and see every Ohio student pass, at least once. This is slightly exaggerated, however. We know one girl who never went in the place for three whole days. Here is the place where students gather between classes (and occasionally instead of them), criticize the administration, and decide the problems of the nation over their hors d' oeuvres and dirty milks. Life long friendships and hour-long romances originate within the recesses of this den of something or other. The campus big-shots rub elbows with the hoi-polloi and vice-versa, and the high school students come in to get a worms-eye view of college. Everyone sits around and waits for everyone else to put a nickle in the automatic victrola. A very dangerous place to expose a package of cigarettes.

COMPLIMENTS

OF

A Friend

[319]

We carry a complete line of
Elgin, Hamilton, Bulova
WATCHES

Repair All Makes of Watches
Fit Glasses

Duplicate Broken Lenses

PRICES REASONABLE

JACOBS

Jeweler and Optometrist



The College Inn

Restaurant

OPEN DAY AND NIGHT

Try Our Home Cooking
and Pastries

HOMEcoming

A certain day of the year is set aside upon which alumni may return to the campus, see their Alma Mater win a football game over the easiest opponent on the schedule, drink four more shots of rotten likker than they can hold, and bore their undergraduate fraternity brothers with tales of "when I was in school—". This day is called "homecoming" with the purpose in mind of making the old boys feel that dear old Ohio is home to

BARSTOW'S

Wholesome Food at

Moderate Prices

Opposite Post Office

Athens' Shine Parlor

Hats Cleaned and Blocked
while you wait

31 S. Court St. Dial 21054

CAMERON BROS.

INSURANCE
REAL ESTATE and LOANS

Dial 731

them. The only advantage homecoming holds for the students is that they can sell their student football tickets for a buck and spend a quiet hour at home while their school-spirited predecessors cheer themselves hoarse for old Alma Mammy.

JUNIOR PROM

The Junior Prom, the largest social event of the year and second only to registration in regard to the amount of money changing hands, is the

MAJESTIC

ATHENS

Southern Ohio's Finest
Theatre

McHenry & Sisler

The Quality Store

The New Styles are Always
Here and Not High Priced

—Near the Campus

Dependable Jewelers

Cornwell's

The Students' Jewelers for
three generations

PRINTERS - - - - PUBLISHERS

ATHENS PRINTING COMPANY

"Makers of Anything Made From Paper and Ink"

93 East Mill Street

Athens, Ohio



**THE
STEDMAN
COMPANY**

Packers
Athens, Ohio

oldest graft west of the Alleghenies, originated and maintained for the purpose of supplying certain juniors with the where-with-all to pay for their senior year of schooling. It was originally a party given by the entire Junior Class in honor of the Senior Class, hence the name "Junior Prom". In late years, however, the name has been changed to the "Toupee Formal", due to the fact that the event has degenerated from a campus wide social affair to a money-making scheme of the political party from which its new name is derived. Everyone who attends does so in order that for the rest of the semester he may be able to talk about the amount of gin he consumed and how he dodged the chaperones.

ASYLUM GROUNDS

The Asylum grounds are several acres of land set aside originally to house the permanently insane of the state, but has recently become a tract housing the temporarily insane of the university. It is more or less a public

Good Workmanship REQUIRES Good Materials

We carry a complete stock of high grade
Manual Training Lumber
DIAL 517

THE ATHENS LUMBER CO.

ATHENS

GLOUSTER

LOGAN'S OHIO UNIVERSITY
BOOK STORE

TEXT BOOKS — STUDENT SUPPLIES
ATHLETIC EQUIPMENT — GIFTS

Logan's Book and News Store
—At Gate of Campus

park for students and reputed to be rather a risqué place to take a date, but it is only practical for a couple of months in the spring and fall, and its greatest use is to furnish never-failing copy for the campus publications. It is estimated that thirteen hundred and fifty-seven

**POWER'S BARBER
SHOP**

Quality - Service
South Court Street

Permanent and Finger Waving
A Specialty

Ye Rose Beauty Shoppe
Dial 401 By the Bettie Shop

The Safest
Refrigeration

is

I C E

**THE ATHENS ICE
& STORAGE CO.**

[323]

E. E. STORY

For
United States Tires
Willard Batteries

20 E. State St. Dial 26501

WESTFALL'S

Barber Shop
and
Billiard Room

jokes have been printed about the Asylum grounds. Actually it is less used as a happy hunting ground than either North Hill or the Stadium.

HISTORY OF FRATERNITIES

BETA THETA PI

It all began in 1841 when, for no reason at all, the Betas opened up a branch office here and proceeded to do business on a small but promising scale. Investigation shows that the chapter is still in existence on the campus, although some claim it died some years back. The chapter, it is reported, is con-

Catering To

The Young Men

of Ohio University for

Twenty Years

Clothing

Shoes

Hats

Furnishings

BECKLEY'S

on the corner

L. C. NYE

Established 1891

"Try the Nye Way"

COMPLIMENTS OF

Princess Beauty Shoppe

Established 1915

18 E. Washington St. Dial 948

Woodworth's

Distinctive Footwear

Exclusive Frocks

WOODWORTH'S

veniently located in an abandoned Grist Mill near the University hospital. The fraternity flower is a rose, if that means anything to you. The badge looks like a rectangle with the corners cut off by manicure scissors.

DELTA TAU DELTA

The local Delt chapter was founded in 1862 by an old gray-haired Indian trader who entered Athens one stormy day with three mule loads of paddles and a keg of brass pledge buttons. The paddles have since gone out of existence, but some of the pledge pins are still in evidence. Some

VARSAITY INN

A Campus Tradition

Students have enjoyed this pleasant retreat for so many years that it has earned that distinction.

Dance to

SAMMY KAYE

and His Orchestra

Murphy's Bakery

Bread - Pie - Cake

fresh from oven to home daily

DIAL 890

Athens, Ohio 74 E. State St.

F. J. Beasley Co.

Athens, O.

Wholesale Grocers
Flour and Feed Millers

Jack Horner Foods
White Loaf Flour

C. M. Gill & Co.

INSURANCE

Security Savings Bank Bldg.

Athens, Ohio

Ladies' and Gentlemen's Apparel, Millinery, Rugs, Curtains

THE F. L. PRESTON CO.

"A friendly Store, with low
prices and high quality"

Delivery Service — Three Floors — Dial 930

Pasteurized Milk
and Cream

Ice Cream
Whipping Cream

THE BENNETT COMPANY

Pasteurized Dairy Products

Athens, Ohio

Cottage Cheese - Butter - Punch - Buttermilk

Truly Feminine Shop
Featuring
Quality Merchandise
at
Popular Prices

Francyl and Grace Cochran

Charm Shoppe

25 S. Court St. Dial 21052

say the fraternity letters, D.T.D. mean "Down Town Drunks", but this is a misnomer as the chapter is located up-town. The house, sometimes known as the "barn with the million dollar front" is situated on the river bank overlooking the insane asylum. The badge resembles a square circle turned inside out. The fraternity flower, incidently is the pansy.

Little's Bakery

The leader in Doughnuts,
Fine Cakes, any kind of
Pies, Cookies, Bread
and Rolls

E. Union St. Dial 883

PHI DELTA THETA

In 1868 local authorities discovered that an old brewery on Mulberry Street had purchased a Phi Delt charter and was doing a "rushing" business on the side. In

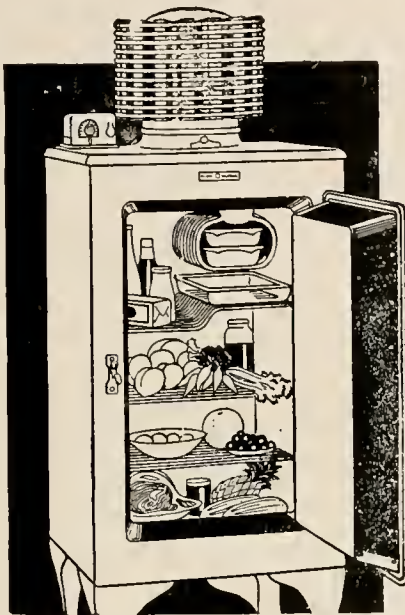

THE SOUTHERN OHIO ELECTRIC CO.

LIGHT

HEAT

POWER

IF

You Like Good Food Tastily Prepared

— Eat At —

BAKER'S CAFETERIA

the former days the Phi Delt's were famous for the number of times they succeeded in stealing the Beta's charter. At present they are known for card games which sometimes last until one o'clock in the morning, and a radio which is reported audible as far south as Pomeroy. The chapter house was originally purchased from a toy

"Wishing Success
to the
College Annual
and the
Student Body"

Connett's Flower
Store

[327]

Old time, in whose bank we deposit our notes,
Is a miser who always want guineas for groats.
He keeps all his customers in arrears
By lending them minutes and charging them years.

—HOLMES.

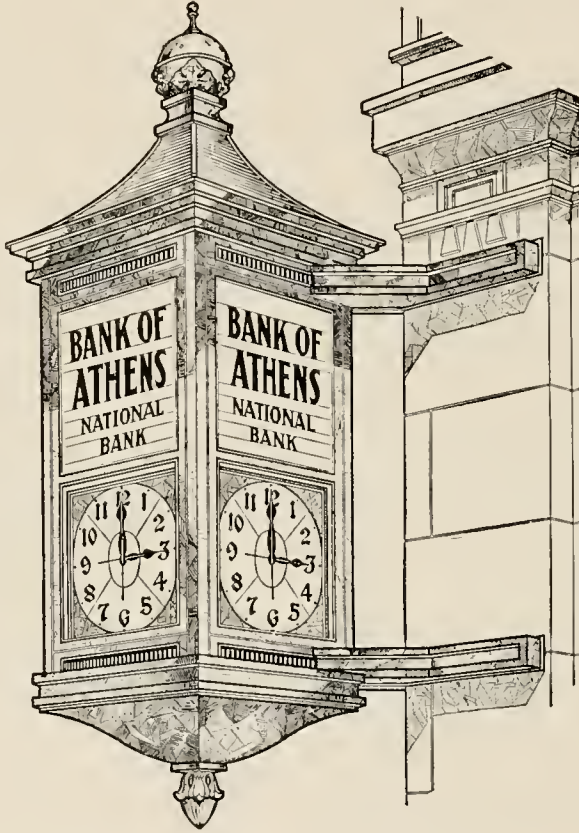

THE BANK OF ATHENS

National Banking Association

The Oldest Bank in Athens County

Founded 1865

Capital, Surplus and Profits over
\$450,000.00

Miller's

Next to Hotel Berry

Smart Apparel and

Accessories for

Discriminating Women

Coe's

Cash Shoe Store

—
"Athens' Only Exclusively

Shoe Store"

store, but an addition was built a few years ago when Marshall Griffith came to school. It is conveniently located in the back yard of Lindley Hall. The Phi Delt pin consists of the shield about to be sliced in half by a bread knife.

SIGMA PI

In 1910 it was reported that a chapter of Sigma Chi had been installed in Ohio, but several years later it was sadly discovered that the newcomers were not Sigma Chis, but Sigma Pis. The chapter house, which is situated on a bluff overlooking the railroad tracks, is known as "the

CHIMES BRAND

"Pure Food Products"

constitute the portion known

as

BETTER MERCHANDISE

Also Ask Your Grocery for

WHITE STAR

"Perfect Pastry"

FLOUR

—
Assure Yourself of Pastries which are Both
Wholesome and Delicious

THE C. D. SHAFFER

—
We grow thru Quality and Service

ATHENS

NELSONVILLE

Union Grocery

Groceries and Fresh
Meats

Phones : 551, 552, 553

The Cline

Pharmacy Co.

Acme Dry Cleaners

32 West Union St.

Dial 586

Smith's Cash Market

Quality Meats

Groceries Poultry

We appreciate the fraternity
and sorority patronage

Phone 979 26 W. Union St.

house of a million mugs" which may be taken in two different ways. The fraternity's flowers, investigation shows, are the lavender orchid, the lilac, and the white rose which is enough to scare anybody. The badge is designed to represent the intersection of two streets.

PHI KAPPA TAU

The year 1910 also saw the coming of the Phi Taus, a fraternity which chartered some 40-odd chapters in less than 23 years time and is now vying with the Salvation Army in expansion policy. The badge resembles

The D. Zenner Co.

Where the Queen of
Fashion Rules Supreme

Chas. C. Millikan

Jeweler and Optician

ATHENS

OHIO

RAY GLO

Radiant Gas Heaters

6 REASONS FOR BUYING RAY-GLO

No other heater has Ray-Glo's engineering and construction
Ray-Glo gives much more heat than ordinary radiant heaters
Ray-Glo engineering compels positive complete combustion
This assures lowest operating cost, without fumes or odor
Fixed-mix and screened air eliminate charge for "service"
"Vitalite" radiants blend Ultra-Violet with radiant rays

RAY-GLO CORPORATION

Athens, Ohio

C. V. Strawn

Plumbing and Heating

Established 1907

ATHENS, OHIO

Dial 695 72 N. Court St.

Atheneon Restaurant

We specialize in Steak and
Chop Dinners. Absolutely
good food and fair prices.

45 S. Court St.

a Beta pin with the diamond removed. The pledge pins are in evidence mostly in the early fall. The chapter is housed in a boiler factory in the heart of Athens' industrial section.

LAMBDA CHI ALPHA

The local chapter of Lambda Chi was established at Ohio in 1918, and, in the face of the terrific competition by sororities managed to survive. The fraternity believes in conservative expansion and has only chartered about 78 chapters since 1909. The Pinkerton Agency reports that the chapter is living in a coal shed on South Congress Street at present. The chapter officials confessed that the fraternity flower is a violet. The Lambda Chi pin is a crescent-shaped affair with the Greek alphabet inscribed ingeniously thereon.



YOUTH *was meant* for LIVING

To live is to dine, dance and make merry. These combined attractions are offered every evening at the Hotel Berry. We invite you to partake of our food unexcelled, and to dance with the campus' leading orchestras.

HOTEL BERRY

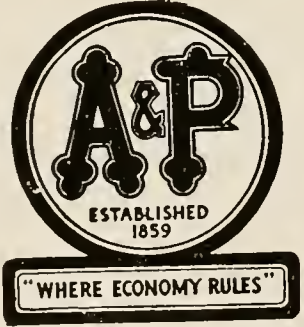

Quality Economy
Service

THETA CHI

In a sudden spasm of expansion the Theta Chi fraternity installed a chapter at Ohio in 1925. The pin, which is said to resemble a very, very, salty pretzel, may be seen frequently on East State Street, or nightly in the grand ball-room of the local hostelry. The chapter gave a formal at the Men's gym last April which, in some ways was very successful. An hotel on the Parkersburg road has been converted into a boarding house and serves as a home for the chapter.

DELTA SIGMA PI

Delta Sig is a national society for the protection of tired business men which suddenly appeared on this campus in 1925 and has been suddenly appearing and disappearing ever since. The chapter motto is, One Hundred Numeral Sweaters by 1940. The badge re-

PRINTING

THE
LAWHEAD
PRESS

ATHENS, OHIO

resembles a barnacle covered penny. The chapter maintains offices on University Terrace overlooking the Hock.

TAU KAPPA EPSILON

In 1927 the Tau Kappa Epsilon fraternity established a chapter on the Ohio campus, but shortly afterward moved onto a farm located near Canaanville, Ohio. The members are known as "Tekes" and are very sensitive about being confused with members of Delta Kappa Epsilon. The badge resembles a Hi-Y pin with a few decorations. Several members were recently seen in public and are said to be students in the university here.

SIGMA DELTA RHO

Sigma Delta Rho is another of the famous fraternities founded at Miami and was first discovered on the Ohio campus in 1928. The local branch is admittedly the frater-

Cline's
The Cream of All Ice Creams

**ACCEPTED
and
APPROVED**

Foods of known quality and proven value have made Kroger Stores popular among housewives everywhere. If you have not acquainted yourself with the many advantages of shopping at Kroger's, do so today—you will be thoroughly pleased.

**THE KROGER GROCERY and BAKING
COMPANY**

nity's big-shot chapter. The fraternity itself is of an exclusive nature as it is confined to less than ten chapters. The chapter house is located on North Congress Street in one of the many structures worn out by the Delts. The badge resembles a cracker-jack prize and displays a multitude of pearls reported to come from contented oysters.

PI KAPPA ALPHA

Pi Kappa Alpha came to this campus several years ago when a local rooming house was granted a charter to the fraternity. The fraternity was formerly confined to southern institutions and is reported to be very strong in Equatorial Africa. The local chapter had led a sheltered existence, and members are seldom seen on the streets. The chapter live in a silo somewhere on College Street. Their flower is a lily. The pin is a rectangular affair with handles on each side.

GAMMA GAMMA GAMMA

The Tri-Gams are a local outfit which sprang up in 1923 and have been springing ever since. The chapter maintains a rooming house on West Carpenter Street and confines itself to a small membership. The

badge is a triangle with a butcher knife thereon. Reported willing to affiliate with Phi Psi or some other promising national.

CHI SIGMA CHI

The Chi Sigs are also a local tong and limit membership to students having a model "T" Ford or a varsity letter. The chapter recently purchased a dwelling from Sears-Roebuck, which is situated somewhere on Morris Avenue. The Chi Sig pin suggests a Ferris-Wheel with the rim removed. Will consider Sigma Chi or Kappa Sig.

ALPHA DELTA BETA

The Alpha Delts are likewise local and are known for their excessive number of "open-house" nights. The fraternity occupies the Chubb Library and a house on Mill Street. May go Psi U or Phi Gam some day if properly approached. The badge looks like something or other.

PHI KAPPA

The Phi Kaps came here in 1929, and, as far as it is known, are still in existence. The chapter lives in a hut surrounded by ice cream factories on East State Street, and once in a while members are seen uptown. The manufacturer of Phi Kap badges is reported responsible for the recent shortage of oysters as a food supply.

PHI UPSILON

The Phi U's are a local club limiting membership to New York and have offices on Morris Avenue. The Phi U pin resembles a Deke Badge only it is entirely different. Z.B.T. and Pi Lam, please write.

SIGMA DELTA PHI

Sigma Delta Phi is also a local lodge which originated recently. Their hang-out, sometimes known as the Italian Embassy, is located on East State Street in the heart of the new exclusive Greek section. Detectives assigned to this case have been unable to report a description of the badge.

ALPHA CHI

According to reports, Alpha Chi is a recent local fraternity which resides on a tobacco plantation on East State Street. This outfit, it seems, was once a medic society, but lapsed back into a local for no good reason. The Alpha Chi pin resembles a five-sided circle with a couple of feathers and the word "AX" thereon inscribed. Might consider D. U.

Index to Advertisers

A & P. Stores -----332	Littlers' Bakery -----326
Acme Dry Cleaners -----330	Logan's Book and News Store...323
American Dry Cleaners -----317	
Athens Ice and Storage Co.323	
Athens Lumber Co. -----322	Majestic Theater -----321
Athens Messenger -----316	McClanahan, J. C. -----317
Athens National Bank -----318	McHenry & Sisler -----321
Athens Printing Co. -----321	Millers' Ladies' Shop -----329
Atheneon Restaurant -----331	Millikan Jewelry Store -----330
Athens Shine Parlor -----320	Murphy Bakery -----325
Banks Ice Cream Co. -----317	Nye, L. C. -----324
Bank of Athens -----328	
Barstows' Restaurant -----320	
Bakers Cafeteria -----327	
Beasley, F. J. & Co. -----325	Powers Barber Shop -----323
Beckley, J. L. & Son -----324	Preston, F. L. Co. -----326
Bennett Ice Cream Co.326	Princess Beauty Shop -----324
Benton Review, The -----314	
Berry Hotel -----332	
Bettie Shop -----317	Quick's Cut Rate Store -----319
Cameron Bros. -----320	Ray-Glo Corporation -----331
Charm Shoppe -----326	
Cline Ice Cream Co. -----333	
Cline's Pharmacy Co. -----330	Scholl Printing Co. -----320
Coe's Cash Shoe Store -----329	Shafer, C. D. Co. -----329
College Inn Restaurant -----320	Smith's Cash Market -----330
Cornwell & Co. -----321	Southern Ohio Electric Co.327
Connetts' Flower Store -----327	Stedman Co. -----322
	Story, E. E. -----324
Ellis, M. T. -----316	Strawn, C. V. -----331
Gill, C. M. & Co. -----325	Union Grocery -----330
Jacobs' Jewelry Store -----320	Westfalls' Barber Shop -----324
Jahn & Ollier Engraving Co.315	Wheaton Hardware Co.317
	Woodworth & Son -----324
Kaye, Sammy -----325	
Kroger Grocery & Baking Co.334	Ye Rose Beauty Shop -----323
Lamborn's Studio -----313	Zenner, D. Co. -----330
Lawhead Press -----333	

Index to the Book

A	Administration 14 Alpha Chi 308 Alpha Delta Beta 294 Alpha Delta Pi 216 Alpha Delta Sigma 115 Alpha Delta Theta 236 Alpha Gamma Delta 210 Alpha Xi Delta 212 Alpha Sigma Alpha 218 Alpha Kappa Delta 106 American Institute of Electrical Engineers 148 Athena 118	Eta Sigma Phi 113 Etchings 1
B	Band 134 Basketball 171 Baseball 177 Beta Theta Pi 274 Bethany Council 153 Blue Key 107 Booklover's Club 144	F
C	Campus Activities Board 93 Campus Affairs Committee 90 Chi Omega 214 Chi Sigma Chi 300 Choir 140 Commerce Club 147 Cresset 103	Features 253 Folklore Club 157 Football 159 Fraternities 273 Freshmen 79
D	Debate, Drama 125 Delta Kappa 234 Delta Sigma Epsilon 222 Delta Sigma Pi 290 Delta Tau Delta 276	G
E	English Club 146	Gamma Gamma Gamma 286 Green and White 120 Green Goat 122 Government 89
		H
		Home Economics Club 151 Honoraries 101 Humor 311
		I
		Intramural Sports 195 Inter-Fraternity Council 94
		J
		"J" Club 108 Juniors 63 Junior-Senior Governing Board 92
		K
		Kappa Beta 155 Kappa Delta Pi 110 Kappa Phi 145 Kappa Kappa Psi 141 Kindergarten Club 149
		L
		Lambda Chi Alpha 284 Lambda Omega 228

M	
Men's Glee Club	132
Men's Union	91
Men's Varsity Debate	128
Minor Sports	189
Music	131

O	
Ohio Aquatic Club	204
Ohio Alumnus	124
Orchestra	135
Organizations	143

P	
Panhellenic Council	95
Phi Beta Kappa	104
Phi Delta Theta	278
Phi Delta Gamma	109
Phi Kappa	304
Phi Kappa Tau	282
Phi Mu	232
Phi Upsilon	298
Phi Upsilon Omicron	114
Phi Delta Pi	111
Phi Tau Theta	156
Phoenix	105
Pi Beta Phi	208
Pi Delta Theta	278
Pi Kappa Alpha	302
Pi Kappa Sigma	226
Pi Epsilon Mu	112
Playshop	126
Publications	117
Public School Music Club	150

S	
Seniors	34
Sigma Alpha Iota	136

Sigma Delta Rho	296
Sigma Delta Phi	306
Sigma Phi Mu	116
Sigma Pi	280
Silver Mirror	239
Social Activities Board	96
Sophomores	71
Sororities	207
Studio Club	203

T	
Tennis	192
Theta Chi	288
Tau Kappa Epsilon	292
Torch	102
Theta Phi Alpha	220
Theta Upsilon	230
Track	183

W	
Women's Athletics	199
W. A. A.	202
Women's Glee Club	133
Women's League	97
Westminster Fellowship	154
Wesley Foundation Council	152
Women's Forensic	130
Women's Physical Education Department	200
Women's Varsity "O"	201
Wrestling	190

Y	
Y. W. C. A. Cabinet	98
Y. W. C. A. Sub-Cabinet	99

Z	
Zeta Tau Alpha	224

General Index

- Abel, J. Donald; Lubbock, Texas—114, 279.
 Addicott, Donald K.; Athens—293
 Adrian, Ruth L.; Stockport—66.
 Aitken, Lillian L.; Cleveland—90, 141, 201, 292.
 Alcorn, Margaret W.; Youngstown—81, 149, 215
 Alden, John; Athens—21, 303.
 Akire, Virginia; Groveport—35
 Allen, Doris E.; Athens—81, 233.
 Allen, Elizabeth—237.
 Allen, Georgia R.; Athens—81.
 Allen, Kathleen; Dayton—80, 81
 Allen, Marcena M.; Youngstown—212.
 Allen, Melbert T.; Logan—35.
 Allen, Robert B.; Dublin—35, 284
 Allison, Anna J.; Oak Hill—46, 213.
 Alloro, Joseph M.; Brooklyn, N. Y.—306.
 All-house, Paul E.; Akron—66, 94, 108, 109,
 129, 282.
 Anderson, Helen L.; Mansfield—217.
 Anderson, Maxine; St. Clairsville—35, 113, 224
 Andrews, Earl T.; Lorain—275.
 Anglin, Martha L.; Portsmouth—73, 215.
 Ansd, Alton E.; Galion—219
 Arnold, Ralph W.; Logan—81, 129.
 Arnold, Thelma V.; Logan—73
 Aub, James C.; Armstrong Mills—81.
 Babeock, Charles M.; Whitehouse—294.
 Babka, Elmer G.; Cleveland—92, 198, 308
 Backus, Ruth E.; Nelsonville—214.
 Baehr, Carl K.; Jackson—123, 297
 Bailey, Ruth L.; Charleston—81.
 Baker, Jean; Cleveland—35, 216.
 Baker, Ruth E.; Elmhurst, L. I., N. Y.—237.
 Balcar, Walter; New Athens—81
 Ballinger, David—293.
 Ballantine, William K.; Cambridge—35, 294
 Barker, Helen V.; Athens—81.
 Barker, Marvin R.; Clifton, W. Va.—73.
 Barnes, William T.; Hopkinsville, Ky.—81, 122,
 123, 281.
 Barnouse, Thomas D.; Belle Valley—304
 Barr, Charles E.; Warren—284
 Bart, James A.; Shilinton, W. Va.—308
 Bates, Helen E.; Athens—35, 224.
 Battersby, Robert E.; Marietta—288.
 Baughman, Willard E.; Lakewood—293.
 Bauman, Harry; Akron—284
 Baxter, Rexford L.; Elmira, N. Y.—66, 108, 119,
 276.
 Beach, Charles E.; Delmar, Del.—276.
 Beale, Lawrence T.; Lima, N. Y.—96, 112, 297
 Beale, Mary-Jean; Mt. Sterling—73.
 Beasley, Lee W.; Athens—66, 112, 148.
 Beatty, Clare E.; Port Huron, Mich.—34, 35,
 107, 292.
 Beck, Sara E.; Bridgeport—225.
 Beckler, Benjamin F.; New Marshfield—36, 274
 Beckley, Lucille M.; New Cumberland, Pa.—36,
 114, 151, 208.
 Beckley, Paul H.; Athens—36, 278
 Beckwith, Richard H.; Parkersburg, W. Va.—36,
 94, 276.
 Beebe, Willison H.; Pittsburg, Pa.—275.
 Beery, Carl M.; Bremen—81.
 Beery, James—102.
 Belcher, Mary A.; Parkersburg, W. Va.—219.
 Benedict, George W.; Erie, Pa.—283
 Benko, Margaret A.; Perth Amboy, N. J.—201
 219.
 Bennett, Charles K.; Athens—281
 Bennett, Kenneth E.; Newcomertown—292.
 Bennett, Lloyd S.; Beaver, Pa.—73, 293.
 Benning, Irvin; Toledo—301.
 Berkowitz, Harry G.; Brooklyn, N. Y.—36, 298
 Bernardo, Peter S.; Ashtabula—303.
 Berndt, Mary L.; Portsmouth—73, 209.
 Berrett, Marleah N.; Bethlehem, Pa.—232.
 Bethel, Floyd D.; St. Clairsville—289
 Betz, Robert M.; Gallipolis—275.
 Beaverstock, D.; Mansfield—81.
 Bickel, Burton H.—287.
 Biddle, Margaret J.; Albany—208
 Bigony, Harold E.; Baltimore—36.
 Bing, Janet C.; Athens—66, 151, 210.
 Birmingham, James P.; Lakewood—81, 293.
 Black, Charles; New Martinsville, W. Va.—141,
 302.
 Black, Elizabeth M.; Kingston—246.
 Black, Ross L.; Cleveland—36, 229
 Blake, Ronald W.; Sidney—283
 Blankenship, Catherine; New Straitsville—73,
 120.
 Blauser, Emerson P.; Basil—302
 Blauser, R.; Basil—37, 290.
 Blicke, Fred H.; Zanesville—121, 303.
 Blind, Jean A.; West Lafayette—212.
 Blosser, Kermit A.; Enterprise—37, 92, 191, 265,
 300.
 Boden, John W.; Athens—123, 303.
 Boehm, Frank W.; Lakewood—291
 Bogue, Elsie C.; Andover—114, 234
 Bohne, F. William; Niles—304
 Bolin, Charles S.; Athens—175.
 Bolt, Norman; Cleveland—291.
 Bond, Hobart F.; Pleasant City—37, 300
 Boeber, Delbert W.; Piqua—73.
 Boor, Gene; Mannington, W. Va.—281.
 Booth, Clara M.; Mingo Junction—73, 229
 Boulware, Robert H.; Hillboro—81, 129, 289
 Bowman, Max V. L.; Chesterhill—81.
 Bowyer, Helen J.; Sheridan, N. Y.—223
 Boyd, Victor H.; Woodfield—37
 Bradbury, Anne V.; Trenton, N. J.—118, 215.
 Bradley, Catherine C.; Steubenville—130, 229.
 Bradshaw, Dorothy K.; Athens—81.
 Brandenburg, Howard D.; Dayton—303
 Buchner, Benjamin—299.
 Breed, Rudolph A.; Toledo—191, 282.
 Breen, Helen L.; Logan—209.
 Brescia, Samuel E.; New Boston—297
 Bricker, Arthur B.; Mt. Vernon—217
 Brinkley, Arthur B.; Cleveland—73, 119, 276.
 Brokaw, John W.; Fishing—81.
 Broomah, Glenn A.; Salem—123, 280.
 Brown, Byron L.; Norwood—37.
 Brown, George A.; Cleveland—121, 275.
 Brown, Harry L.; Jackson—34, 37, 109, 128, 296
 Brown, J. Woods; Athens—37, 280.
 Brown, Lucre C.; Somerset—37, 113.
 Brown, Miles H.; Parkersburg, W. Va.—166, 173,
 179, 185, 276
 Bruggemeier, Carl F.; Cleveland—303.
 Brunner, Mary E.; Uhrichsville—38, 116, 212.
 Brunton, Anna G.; New Straitsville—231.
 Brunton, Charles L.; Jackson—288.
 Bryan, Betty; Cleveland—73, 120, 122, 201, 208,
 307, 302.
 Bryan, Clarence P.; Cleveland—38, 90, 91, 102.
 Bryan, Arthur; Cleveland—303.
 Bulger, Beatrice E.; St. Clairsville—224
 Bundy, Allen E.; Colerain—38, 94, 147, 299.
 Burbeck, Donald L.; E. Liverpool—81, 279
 Burford, George M.; Tiltonville—81, 285.
 Burgess, Mary C.; Athens—81.
 Burke, Rex L.; Paulding—180.
 Burns, Jack V.; Ambridge, Pa.—305.
 Burns, Zeld B.; Tiltonville—82, 233.
 Burt, Doris J.; Cleveland—82
 Burton, Wendell W.; Chagrin Falls—82, 120
 Bush, Eleanor D.; Gallipolis—66, 136.
 Bush, Emily; Portsmouth—210, 214.
 Busha, Adelbert E.; Cleveland—38, 190, 288
 Butt, Addie E.; Nelsonville—210.
 Butt, Zelma L.; Lewisville—38, 114, 151, 226
 Butts, Margaret; Nelsonville—227.
 Byers, Clyde S.; Rockbridge—82.
 Byham, Edgar W.; Meadville, Pa.—82, 277.
 Cabili, Charles; Brooklyn, N. Y.—306.
 Caccese, Vincent E.; Brooklyn, N. Y.—307
 Campbell, Madge D.; Larne—66, 112, 154, 207
 Capelli, Argie; Youngstown—293, 237.
 Capilongo, Dominick; Brooklyn, N. Y.—307
 Cardasis, John; New York—303.
 Carle, Jean; Perry—214.
 Carlie, Marjorie J.; Martins Ferry—82.
 Carpenter, Mary L.; Lewisville—73, 151
 Carter, Martha M.; Brilliant—82.
 Carter, Maxine; Warren—209.

GENERAL INDEX—Continued

- Cortwright, J. Lindsay; Youngstown—278.
 Case, Thomas B.; Troy, Pa.—73, 112.
 Casey, Pat. E.; Youngstown—304.
 Castrilli, Mary P.; Bath, N. Y.—201, 221.
 Chabot, Mary M.; Pebbles—73, 82, 211.
 Chaboudy, Jean W.; Portsmouth—233.
 Chamblin, Elysa A.; Columbus—38.
 Chao, Wan Yi; Liu-Ning; China—38.
 Cherrington, William P.; Gallipolis—109, 128, 274.
 Chow, Yu-Chun; Mukden, China—73.
 Chrisman, Claude C.; Mt. Vernon—39, 102, 107, 108, 164, 284.
 Church, Albert A.; Lakewood—154, 292.
 Clute, Arabelle; Athens—122, 211.
 Clute, Mary Kathryn; Athens—73, 332.
 Clark, James R.; Rochester, N. Y.—309.
 Clark, Joseph E.; Chillicothe—285.
 Clark, Ralph W.; Athens—278.
 Clark, Robert E.; Pittsburgh, Pa.—275.
 Cleary, Thelma A.; Sarahsville—39.
 Clendonin, Dorothy J.; North Lima—82.
 Cline, Helen L.; Albany—39, 118, 118, 130, 208.
 Cline, Rondel; Mt. Pleasant, Mich.—278.
 Cochran, George N.; Parkersburg, W. Va.—64, 106, 108, 288.
 Coe, Virginia B.; Athens—119, 208.
 Cogswell, Virginia D.; Marietta—215.
 Cohen, Joseph; Cleveland—295.
 Coleman, Clifton; Bremen—275.
 Coleman, Geneva; Portsmouth—82, 130.
 Coleman, Mandelcyne; Medina—72, 74, 111, 228.
 Colley, Robert; Chicago, Ill.—74, 118, 276.
 Collins, George; Athens—166.
 Colombo, Charles; Tiltonsville—39, 122, 148, 154.
 Colvin, Joseph; Portsmouth—167.
 Gombis, Margaret; Caldwell—222.
 Compton, August; Pomeroy—94, 108, 284.
 Conaway, Kathleen; New Lexington—39, 95, 105, 136, 203, 208.
 Conaway, Maria; Cardington—92, 120.
 Cone, Pauline; Athens—214.
 Cone, Ruth; Athens—214.
 Connell, Howard; New York—298.
 Connitt, Thea; Athens—82.
 Connolly, Kenneth; Marion—289.
 Connolly, Randall; Parkersburg, W. Va.—66, 288.
 Cope, Denis; Zanesville—82.
 Corace, Robert; Pittsburgh, Pa.—39, 94, 108, 123, 280.
 Coriell, Avanel; Portsmouth—39.
 Coriell, Beatrice; Portsmouth—39.
 Corley, Frank; Lakewood—275.
 Cornwell, Arthur; Sharon, Pa.—283.
 Cornwell, Foster; Athens—40, 274.
 Corradini, Henry; Flushing—167, 303.
 Corwin, James; Portsmouth—40, 107, 286.
 Cosgrave, Dorothy; McConnellsville—137.
 Cottrill, John; Carpenter—300.
 Cottrill, Martha; Chillicothe—40, 210.
 Coulter, Paul; Knox, Pa.—82, 301.
 Cowles, Edith; Zanesville—217.
 Craft, Alfred; Gloucester—279.
 Crago, Dorothy; Wheeling, W. Va.—225.
 Craig, Howard; Cleveland—301.
 Cramer, Ruth; Ostrander—211.
 Crawford, Celeste; Marion—222.
 Crider, Francis; Athens—274.
 Crile, Catherine; Clarksburg, W. Va.—217.
 Cross, Virgil; Athens—173.
 Crutty, Jack; Cleveland Heights—283.
 Crow, Grace; Letart Falls—82.
 Croy, Kathryn; Caldwell—16, 215.
 Cuckler, David; Pomeroy—74.
 Cullbertson, Franklin—New Athens—82.
 Culler, Laura; Columbus—40, 155.
 Cuni, Ruth; Parkersburg, W. Va.—74.
 Curtis, Jean; Youngstown—213.
 Curtis, Richard; Wadsworth—281.
 Cutarelli, Marie; Marion—220.
 Cutchan, Richard—134.
 Cutler, Kathryn L.; Boone, Iowa—103, 118, 136.
 Cyfer, Ruth; Portsmouth—237.
 Dazgett, Ruth; Athens—82.
 Dailey, Harold; Erie, Pa.—305.
 Dalton, Margaret; Canton—217.
 Danella, Anthony; Jersey Shore, Pa.—44, 304.
 Danford, Harold; Bealville—41.
 Daniels, George; Ridgeville—274.
 Daugherty, William; Mansfield—118, 279.
 David, Emily; Jackson—82.
 Davis, Daniel M.; Oak Hill—67.
 Davis, Dorothea; Erie, Pa.—224.
 Davis, Herbert; Athens—40, 290.
 Davis, Lewis; Jackson—278.
 Davis, Lillian; Lansing—74, 215.
 Davis, Lucille; Frost—74.
 Davis, Margaret; Pomeroy—40, 114, 151.
 Davis, Thomas; Youngstown—148, 293.
 Davis, William; Nelsonville—279.
 Davison, Emma; Detroit, Mich.—67.
 Dawson, Charles; New London—282.
 Dawson, Rhona; Crooksville—74, 233.
 Day, Corliss; Ashley—295.
 Debussey, Richard; Parkersburg, W. Va.—284.
 Debussey, Robert; Parkersburg, W. Va.—284.
 DeGaetano, Louis; Brooklyn, N. Y.—306.
 Dean, Marjorie; Erie, Pa.—219.
 Dennis, Gwendolen; Ashley—211.
 Denison, Mildred; Mt. Vernon—218.
 Denmore, Charles; Locke, N. Y.—90, 93, 108, 118, 121, 288.
 Derman, Muriel; Youngstown—203.
 Dettmer, Marie; Rocky River—203.
 Deutsch, Fred; Brooklyn, N. Y.—185.
 Dillon, Marguerite; Amunda—40.
 Disc, Eileen; Mansfield—20.
 Disque, Anne; Sistersville, W. Va.—219.
 Dixon, Frederick; Albany—40.
 Doerr, Roger; Portsmouth—82.
 Dolan, Kenneth; Bridgeport, Conn.—281.
 Dolinsky, Harry; Cleveland—299.
 Donaldson, Margaret; Portsmouth—83, 213.
 Donaldson, Miriam; Portsmouth—83, 212.
 Donohue, Alice; Firebrick—84, 203.
 Donnelly, Ernestine; Bucyrus—41, 210.
 Doran, Margaret; Bristol, R. I.—41.
 Dorman, Homer; Dortmund, Pa.—282.
 Dorsey, Delia; Athens—212.
 Dreger, Frieda; Cleveland—83, 211.
 Duckworth, Mary; Johnstown—212.
 Duesel, Esther; Portsmouth—74.
 Dunaway, Ramona; East Liberty—74.
 Dunn, Alma; Cleveland—83, 211.
 Duvall, Anna; Middletown—41, 236.
 Dvorak, Elmer; East Cleveland—300.
 Dye, Frances; Pomeroy—216.
 Bye, Edward; Pendleton, Ind.—278.
 Dyer, Beatrice; Tonawanda, N. Y.—228.
 Early, Roberta; Lima—83, 233.
 Eberle, Virginia; Nelsonville—83.
 Eberle, Ruth; Nelsonville—215.
 Eberst, Charles; Logan—225.
 Eberst, Helen; Logan—80.
 Edmundson, Elizabeth; Athens—211.
 Edwards, Arline; Lakewood—217.
 Eiche, Erma; Cincinnati—83, 119, 209.
 Elikan, Sophia; Youngstown—201, 203, 204.
 Elliott, Alvin; Galitz—74.
 Elliott, Eleanor; Perrysburg—209.
 Ellis, Fred; Athens—74.
 Elrich, Ruth; Allensville—74.
 Emble, Donald J.; Elmira, N. Y.—41, 274.
 Emory, Petron; Stockdale—215.
 Engle, Loy; Logan—41.
 Englebeck, Virginia; Port Clinton—74, 215.
 English, Dale; Oil City, Pa.—42, 92, 94, 296.
 English, Brown; Sycamore Valley—74.
 Fallow, Kathryn; Athens—67.
 Fatin, James; Ocean Parkway, N. Y.—299.
 Erhardt, Elona; Cleveland—74.
 Ervin, Carolyn L.; Middleport—216.
 Ervin, Mae; Stockport—225.
 Erwin, Roberta; Steubenville—217.
 Esbaumt, John; Canton—42, 104, 278.
 Esser, Calvin; New Straitsville—83, 277.
 Esser, Logan; New Straitsville—74, 277.
 Enbank, Charles; Pomeroy—285.
 Evans, George; Hubbard—94, 107, 278.
 Evans, Mary; Portsmouth—75.
 Evans, Robert; Akron—75, 118, 121, 276.
 Evans, Thomas; New Philadelphia—229.
 Evans, Thomas; Homestead, Pa.—42, 174, 270.
 Facchiobens, Samuel; Campbell—307.
 Fairchild, Donald; Baltimore—42.
 Farmer, Don; Middleport—83.
 Farrar, Orville; Byesville—292.
 Fehn, Mathew; Canton—109, 303.

GENERAL INDEX—Continued

- Feldstein, Sidney; Brooklyn, N. Y.—298.
 Felty, Robert; Marion—288.
 Fenton, Alwidia; Newcomerstown—75, 119.
 Fenwick, Raymond; Cleveland—75, 205.
 Ferguson, Charles; Parma—297.
 Ferguson, Nelle; McConnelsville—83.
 Finch, Robert; Norwood—294.
 Finkbeiner, Anna; E. Cleveland—223.
 Finlan, Jeannette; Youngstown—212.
 Finlay, Dorothy; Roscoe—67, 151, 222.
 Finnemur, Mildred; Lakewood—42.
 Finsterwald, James; Athens—83, 277.
 Fisher, Albert; McConnelsville—80.
 Fisher, Eleanor; Frankfort—229.
 Fisher, John; Minersville—42.
 Fisher, Mildred; Jackson—83.
 Fitzgerald, George; Plain City—292.
 Fitzsimons, Anjolie; Youngstown—67, 116, 221.
 Fitzsimons, Frances; Steubenville—220.
 Fleck, Ruth; Athens—212.
 Fleming, Howard; Lakewood—291.
 Fletcher, Doris—209.
 Fletcher, Francis H.; Union City, N. J.—305.
 Fliun, Lawrence A.; Berea—67, 115, 122, 141, 147, 280.
 Foglesong, William D.; Mason City, W. Va.—83.
 Foltz, John B.; Athens—
 Folger, Harold L.; Batavia, N. Y.—
 Forbes, George S.; Freeport, L. I., N. Y.—
 Force, Elizabeth F.; North Kingsville—130, 210.
 Force, Mary; North Kingsville—209.
 Forgey, Bernice L.; Proctorville—42.
 Forgey, Kathleen M.; Proctorville—67.
 Forgey, Ruth O.; Proctorville—43.
 Foster, Edna; Waverly—111, 236.
 Foster, Martha E.; Athens—75, 210.
 Fouts, Rosalind N.; Willoughby—209.
 Fox, Charles J.; Elyria—291.
 Frederick, Martha L.; Portsmouth—119, 208.
 Freeman, Robert H.; Larue—80, 83, 301.
 Freeman, Marvin—303.
 French, Wilma H. A.; Massillon—
 Fritz, Viola H.; Unionville—43, 114, 235.
 Fuller, Claude H.; Athens—281.
 Fuller, Raymond H.; New Plymouth—43.
 Fulmer, Edgar L.; Mishawaka, Ind.—43, 292.
 Funk, Clarence W.; Oberlin—283.
 Gabriel, Clark B.; Piqua—93, 102, 107, 164, 280.
 Gail, Harry—293.
 Gamertsfelder, Joe W.; Brinkhaven—83, 303.
 Gard, Leavitt N.; Athens—43, 280.
 Gardner, Alfred M.; Carey—276.
 Gardner, Edward K.; Ashabula—43, 300.
 Gault, Mary I.; Youngstown—43, 212.
 Gaylord, Jean E.; McConnelsville—83.
 Gent, William Jr.; Cleveland—293.
 George, Roy F.; Canton—
 Gerace, Charles A.; East Liverpool—308.
 Gerke, Helen M.; Franklin—219.
 Gibson, Clyde W.; E. Cleveland—301.
 Gierhart, Clara G.; Pickerington—75.
 Giesecke, Doris; Athens—43, 153, 234.
 Giesecke, Mildred L.; Athens—75, 151, 155, 235.
 Gill, Alice L.; McArthur—116.
 Gilliland, Zella V.; Centerburg—75.
 Gilmore, James R.; Hamilton—83, 275.
 Gilvary, William; Athens—303.
 Glass, George J.; New Philadelphia—148, 285.
 Goertz, Wilma F.; Cleveland—44, 203, 214.
 Goff, Lillian J.; Charleston, W. Va.—119, 218.
 Goldstein, Bernard E.; Zanesville—299.
 Gorby, Charles; New Martinsville, W. Va.—44, 93, 94, 141, 187, 302.
 Gordon, John D.; Fort Lauderdale, Fla.—279.
 Gordon, Robert F.; Ft. Lauderdale, Fla.—119, 122, 278.
 Gordon, Roy E.; Mineral City—301.
 Gorham, Harold T.; Athens—285.
 Gorsuch, Helen V.; McArthur—83, 215.
 Gourley, Glenn T.; Youngstown—83, 277.
 Graff, Milton B.; Wyoming—44.
 Grau, Jane; Columbus—84, 215.
 Graves, Irma J.; Strongsville—230.
 Gray, Lloyd C.; Caldwell—280.
 Gray, Warren C.; Caldwell—191, 280.
 Greco, Alfred E.; Youngstown—287.
 Green, John H.; Newport—88, 119, 279.
 Green, Martha F.; Portsmouth—209.
 Greene, Herbert W.; Jackson—275.
 Greene, Mary E.; Patton, Pa.—111.
 Greenwald, Ernest; Passaic, N. J.—128.
 Greenwood, Ruby J.; Youngstown—228.
 Gregory, H.—284.
 Gressle, Charles; Hamilton—118, 122.
 Griffiths, William J.; Cleveland—84.
 Grim, Florence M.; Athens—111, 215.
 Gracchia, Francis; Youngstown—307.
 Grootzinger, Verlee; Leetsdale, Pa.—44, 222.
 Grossman, Dorothy M.; Lakewood—216.
 Groombwater, John L.; Cleveland—278.
 Grover, Eldon C.; Ulysses, Pa.—81.
 Gudenkamp, Betty H.; Sidney—270.
 Gullum, Robert B.; Athens—229.
 Gustke, Clarence R.; Parkersburg, W. Va.—84.
 Guthrie, Harold F.; Steubenville—67, 141, 153.
 Guy, Neva G.; Bremen—84.
 Gwinn, Patsy; Gallipolis—217.
 Hagan, Elsie V.; Claymont, Delaware—84, 232.
 Hahn, Mary J.; Canton—211.
 Haines, Isabell M.; Brillion—84.
 Hale, Frances D.; Marietta—67, 151, 222.
 Hamilton, Charles G.; Frazeyburg—278.
 Hamlin, Lewis E.; Oberlin—283.
 Hammond, Mary M.; Granville—219.
 Handel, Arthur T.; Newark—206.
 Hange, Paul A.; Medina—75.
 Hanley, Evelyn L.; Struthers—44, 114, 151.
 Hanlin, Nan L.; Canton—67, 118, 120, 203.
 Hanson, Beatrice R.; Columbus—44.
 Harper, Charles F.; Point Pleasant, W. Va.—45, 94, 102, 107, 108, 169, 274.
 Harper, Ray; Pomeroy—84.
 Harris, Henry E.; Tiltonville—84.
 Harris, Jay F.; New Athens—75.
 Harris, Louise E.; Wooster—44, 95, 210.
 Harrison, John A.; Wilkesville—282.
 Harrison, Marjorie; Palmerton, Pa.—216.
 Hart, Margaret L.; St. Clairsville—225.
 Hart, Ralph; Lakewood—292.
 Harter, Bernard P.; Canton—120, 309.
 Hartman, Edgar M.; Dormont, Pa.—283.
 Hartman, Marian; Wadsworth—236.
 Harvey, Sewell C.; Zanesville—115, 281.
 Haskins, Margaret; Athens—211.
 Hauck, Lawrence G.; Fairview, Pa.—118, 120, 304.
 Hauck, Elden L.; Springfield—91, 121, 123, 290.
 Hauserman, Robert; Mansfield—68, 96.
 Hawk, Eldon L.; Athens—46.
 Hawkins, James J.; Radcliff—45.
 Hawkins, William D.; Fredricksburg, Pa.—168, 278.
 Hawley, Sara A.; Bridgeport—75.
 Hay, Jean W.; Wilkinsburg, W. Va.—212.
 Hazeltine, Eleanor; Ashabula—45, 118, 122, 210.
 Healy, Anna L.; Logan—236.
 Heath, Carol L.; Middleburg—75.
 Hegele, Chester A.; Urbana—283.
 Heizer, Louis H.; Brooklyn, N. Y.—299.
 Heizer, Dale R.; Lodi—277.
 Heilman, Kenneth J.; Cleveland—284.
 Heiser, Paul E.; Cleveland—84, 277.
 Helander, Axel E.; Ridgefield Park, N. J.—285.
 Heldman, Helen M.; Marietta—45.
 Henderson, George E.; New Athens—84.
 Henderson, Louise; Warren—209.
 Henderson, Sarah; Smithfield—45, 95, 159, 230.
 Henry, William B.; Lancaster—45, 141.
 Hepler, Paul E.; Reynoldsville, Pa.—295.
 Herlan, William; Marietta—288.
 Herman, David L.; New York, N. Y.—299.
 Herman, Esther L.; Euclid—84.
 Hess, Flora V.; Bridgeport—231.
 Hiestand, Margery D.; Hillsboro—45, 215.
 Higgins, Alexander J.; Elmhurst, L. I., N. Y.—304.
 Hilbert, Robert; Piqua—75, 169.
 Hill, Helen M.; Marion—75.
 Hindman, Christine L.; Wooster—84, 233.
 Hixson, Beatrice L.; Baltimore—45, 139, 205.
 Hoag, Wilbur W.; Rocky River—284.
 Hoffmaster, Harry G.; Youngstown—141, 302.
 Holden, Ellsworth; Cleveland—291.
 Holden, John; Decliff—46, 84, 94, 108, 109, 141.
 Holden, John G.; Dansville, N. Y.—129, 300.

GENERAL INDEX—Continued

- Holmes, Helen V.; Riverside, Mich.—204, 217
 Hoover, Thomas A.; Athens—277.
 Hopkins, Helen; Parkersburg, W. Va.—119, 209.
 Horlacher, Harry—285.
 Horlacker, Myrtle; Dayton—46, 103, 235
 Horn, Marcelina; Athens—103, 136.
 Hornbrook, Lucy A.; New Martinsville, W. Va.—218.
 Horst, Martha J.; Leesburg—46.
 House, Carl; Lodi—46, 294.
 House, Wayne; Batesville—283.
 Howe, Viola M.; Canton—84, 211.
 Hoyt Edson B.; Ebensburg, Pa.—288
 Hromyak, George F.; Sharon, Pa.—49, 94, 280
 Hruby, Eleanor; Lakewood—114, 151.
 Huddle, Laella E.; Napoleon—84
 Hudson, Harry G.; Athens—84
 Huensfeld, Robert; Helsonville—75.
 Hug, Victor; Lorain—84, 295.
 Hughes, Arthur; Akron—46, 276.
 Hughes, Elizabeth; Athens—234.
 Hughes, Richard W.; Athens—277.
 Hulburt, Theodor R.; Painesville—281.
 Hultenschmidt, Phillip C.; Cleveland Heights—84, 303.
 Humphrey, Anne; Elyria—119, 211.
 Humphreys, Geneva; Walton, W. Va.—76.
 Hunter, Elizabeth; Vermilion—118, 214
 Hunter, John; Youngstown—293.
 Hunter, Theodore; Hamilton—121, 291.
 Husler, James; Library, Pa.—85, 275.
 Hyatt, Mabel I.; Parkersburg, W. Va.—95, 234
 Hyde, Caroline C.; Warren—46, 95.

 Ice, Walter; Clarksburg, W. Va.—68.
 Ingram, Helen P.; Salem—230.
 Ingram, Josephine M.; Cincinnati—224
 Inskoop, Virginia B.; East Liberty—76.
 Irms, Edna M.; Pittsburg, Pa.—68, 214.

 Jacobs, Elmer E.; Athens—76, 154
 Jacoby, Harriet I.; Athens—68
 Jakab, Elmer, J.—296.
 Jeffers, Helen V.; Coolville—76.
 Jefferson, Dorothy M.; Parkersburg, W. Va.—47, 90, 105, 154, 157, 218
 Jeffery, Delbert B.; Paulding—165.
 Jeskey, John; Amsterdam—293.
 Johns, Sam J.; Brooklyn, N. Y.—299.
 Johnson, Kathryn—208.
 Johnson, G. Lenore; Springboro—118, 211
 Johnson, Margaret A.; Athens—215.
 Johnson, Ruby R.; Portsmouth—212.
 Johnson, Thomas F.; Columbus—283.
 Johnson, William E.; Ericsville—85, 293
 Johnston, Dudley B.; Wilkinsburg, Pa.—293.
 Jones, Carl W.; Fostoria—292.
 Jones, David W.; Youngstown—76, 115, 121, 123, 297.
 Jones, Dorothy O.; Gloucester—47, 204, 210.
 Jones, Edward B.; Youngstown—118, 279.
 Jones, Elizabeth A.; Youngstown—213.
 Jones, Helen V.; Waverly—76, 204.
 Jones, Kenneth A.; Warren—291.
 Jones, Kenneth P.; Athens—279
 Jones, Morgan D.; Hartford—154
 Jones, Paul W.; Youngstown—47
 Jones, Wilber K.; Sandusky—292.
 Jones, William E.; Youngstown—308.
 Joyce, Albert C.; Lorain—295.
 Junod, Ernestine; Athens—76.
 Justice, Oren L.; Wilgus—47.

 Knackley, Evelyn G.; Woodsfield—111
 Kahler, Mary—157.
 Kaltenbach, Eva C.; South Wooster—47
 Kantz, Ruby; Westerville—76.
 Kaplan, Melvin B.; Brooklyn, N. Y.—295
 Kaplowitz, Joseph; Brooklyn, N. Y.—299.
 Kapp, Dorothy M.; Point Pleasant, W. Va.—119, 122, 216.
 Kapp, Nellie B.; Point Pleasant, W. Va.—119, 216.
 Karlin, Jack D.; New York, N. Y.—98.
 Karne, Mildred; Lilly-Chapel—76.
 Katz, Leonore N.; Cleveland—47.
 Kaufmann, William; Brooklyn, N. Y.—299.
 Kaye, Sam; Cleveland—47, 300.
 Kayser, Bernice F.; Athens—48.
 Kayser, Martha; Athens—219, 234
 Kcairns, Damon O.; Oak Hill—76, 112.
 Kcairns, Sanford; Jackson—92, 153.
 Kcairns, Everett S.; Jackson—48.
 Keebne, Emmy Lou; Pomeroy—137, 214.
 Keen, Alice C.; Batavia—214
 Keep, Ethel; Bowling Green—48
 Keleh, Russell V.; Logan—112, 148
 Keller, Arch R.; Cleveland—190
 Keller, Earl D.; Baltimore—48, 112.
 Kemp, Doris E.; Middletown—213.
 Kemp, Harold R.; Bethesda—297.
 Kennedy, Edna A.; Warren—208.
 Kennedy, Janet E.; Danielson, Conn.—85, 233.
 Kenney, Catherine E.; Wilkinsburg, Pa.—76.
 Kenyon, Sam T.; Portsmouth—279.
 Kepler, Russell W.; Wellington—102, 108, 164, 175, 186, 302.
 Keener, Willa L.; Hartford—48.
 Kern, Katherine A.; Oak Hill—136.
 Kessinger, Mary E.; Nelsonville—68, 116, 130, 208.
 Kick, Pauline—227.
 Kibball, Esther L.; New Lexington—48, 111, 227.
 Kimerline, Alberta B.; New Washington—34, 48, 103, 105, 136, 203.
 Kinsey, Sarah B.; Germantown—237.
 Kirschner, Stanley R.; Brooklyn, N. Y.—298.
 Kiser, Robert—301.
 Kittle, Lillian N.; Athens—48, 103, 133, 155, 234.
 Kittle, Roger R.; Athens—274.
 Kittle, Ruth A.; Athens—210.
 Kleiger, Samuel S.; Brooklyn, N. Y.—49, 299.
 Kline, Maurice F.; Hicksville—109, 129, 297.
 Klinge, Beatrice M.; Cleveland Heights—85, 211
 Kniffen, Estelle L.; Cleveland—235.
 Knight—181.
 Knittle, Grayce A.; Lancaster—76.
 Knuch, Ruth E.; Stanleyville—85.
 Knopf, Murray; New York—299.
 Knudson, Arnold P.; Berkley Heights, N. J.—280.
 Koch, Harold H.; New York—299.
 Kofron, William; Cleveland—309.
 Komare, Stephen W.; Campbell—123, 286.
 Koons, E. Rexford; Athens—68, 141, 278.
 Koonts, Martin A.; New Lexington—175.
 Krapohl, William H.; Cleveland—305.
 Kregar, Howard H.; Wilkinsburg, Pa.—277.
 Krejca, Justine L.; Cleveland—111, 203, 204, 217.
 Kreckel, Henry W.; Cleveland—301.
 Kroum, Lillian; L. I., N. Y.—68.
 Kuceca, John F.; Cleveland—286.
 Kuncy, Clara B.; Toledo—113, 218.
 Kuzniar, Adam R.; Ambridge, Pa.—291.

 LaFrance, John W.; Toledo—282.
 Lackey, Harry; Youngstown—64, 173, 202.
 Laczko, Francis P.; Grand River—304
 Laird, Jean E.; Coshocton—85, 233.
 Lake, Elizabeth; Sandusky—237.
 Lanley, George B.; Caldwell—283.
 Lamp, Chester B.; Parkersburg, W. Va.—294
 Langdon, Clifford A.; South Point—49.
 Lange, Arthur E.; Sandusky—49, 139, 280.
 Larimer, Virginia; Athens—49, 224.
 Larrick, Mildred T.; Cambridge—85.
 Larson, Melvin E.; Cleveland—85, 287.
 Lashbrook, Robert N.; Owensboro, Ky.—85, 281
 Laskin, Jack; Youngstown—167.
 Latimer, Luther R.; Woodsfield—289
 Laughlin, Robert M.; Pittsburg, Pa.—289.
 Lawson, Frances P.; Nelsonville—208.
 Le Favor, Carroll H.; Gloucester—49, 138, 276.
 Le Favor, Harold M.; Gloucester—139.
 Lee, Jack N.; Cleveland—303.
 Lee, Mary H.; Athens—210.
 Lee, Thomas F.; Charksburg, W. Va.—281.
 Lees, James W.; Amherst—282.
 Lego, Louis J.; Ambridge, Pa.—68, 93, 115.
 Lehman, Armand W.; Shaker Heights—68, 108, 115, 123, 280.
 Leitnaker, Pauline; Basil—216.
 Lemon, Norma M.; Wheelersburg—85.

GENERAL INDEX—Continued

- Levine, Murray J.; New York—118, 120, 122, 299.
 Levine, Sam; Cleveland—299.
 Lewis, Albert; Ashtabula—180.
 Lewis, Elizabeth M.; Steubenville—130, 203, 216.
 Lewis, Norman H.; New Castle, Pa.—68, 118, 120, 122.
 Lewis, Stephen F.; Columbus—282.
 Liggett, Belvalett; Ostrander—97, 232.
 Limbush, Edna M.; Youngstown—123, 204, 214.
 Linden, John E.; McDonald, Pa.—305.
 Lindemeyer, Joanna A.; Cleveland—225.
 Lindquist, Dorothy M.; Cleveland Heights—216.
 Linn, Helene F.; Cleveland—212.
 Linscott, Marianna; Amesville—208.
 Linville, Sarah R.; Reading—211.
 Litman, Leo L.; Brooklyn, N. Y.—298.
 Littler, Robert H.; Athens—85.
 Livingston, Lowell H.; Marshall, Mich.—49, 165, 288.
 Lloyd, Ronald H.; Whitaker, Pa.—50.
 Lochner, Albert J.; Cleveland—303.
 Lochner, Royal E.; Cleveland—119, 303.
 Loesch, Richard L.; Mansfield—85, 289.
 Logan, Norman C.; Bellars—303.
 Long, Marvin W.; Thornville—138.
 Loose, Anna K.; Reading, Pa.—224.
 Lope, Betty A.; Winchester—315.
 Lorentz, Mildred L.; Mt. Vernon—49, 136, 210.
 Love, Helen L.; Swifts—85.
 Lude, Viola E.; Clarington—50.
 Lupise, Raymond; Youngstown—50, 284.
 Lutz, Mary K.; Gallipolis—50, 95, 105, 202, 214.
 Luthy, Wallace M.; Cleveland—68, 276.
 Lyke, Olive J.; Logan—224.
 Lyndes, Helen J.; North Olmsted—85.
 McCarthy, William F.; Cleveland—275.
 McCashen, Bernard J.; Sidney—166, 305.
 McClanahan, Roy; Athens—50.
 McCleery, La Vera; Carroll—50.
 McClintock, Valeria E.; Sumnerfield—223.
 McClure, Esther A.; Athens—69, 212.
 McCormick, Charles H.; Cleveland—284.
 McCray, Martha E.; Parkersburg, W. Va.—203, 210.
 McCreedy, James H.; Pittsburgh, Pa.—275.
 McCutchan, William R.; Athens—50, 288.
 McDaniel, Alberta M.; Nelsonville—50.
 McDaniel, Erma P.; Nelsonville—51.
 McDonald, Lawrence C.; Goshen, N. Y.—181.
 McFarland, Earl A.; Neffs—85.
 McFarland, Virginia; Zanesville—85.
 McGarvey, Mary G.; Clarksburg, W. Va.—85, 213.
 McGraw, Hugo R.; Parkersburg, W. Va.—308.
 McIntire, Doris D.; Parkersburg, W. Va.—76, 122, 204.
 McKee, Bernice J.; Pittsburgh, Pa.—232.
 McKee, Norwista P.; Caldwell—85.
 McKenna, Eldon H.; Sandusky—86, 293.
 McKeown, Dwight C.; New Haven, Conn.—85, 281.
 McKibben, Helen A.; Zaleski—137.
 McKinney, Martha E.; Newark—76, 215.
 McKnight, Clinton B.; Altoona, Pa.—120, 122, 282.
 McLaughlin, Helen E.; Athens—51, 103, 114, 154, 208.
 McLead, Helen B.; Athens—86.
 McLean, John T.; Canton—120.
 McMahon, George J.; Lakewood—278.
 McMahon, Maybeth; Ironton—220.
 McNatt, William T.; East Liverpool—279.
 Machan, Rudolf E.; Mamaronck, N. Y.—309.
 MacIntyre, Elizabeth—111.
 Maciorowski, Frank; Cleveland—51.
 Mackey, Alice L.; Warren—78, 213.
 Madden, William F.; Cleveland—86, 120, 283.
 Main, John W.; Delaware—123, 290.
 Mann, Edna L.; Graysville—151.
 Marino, Louis R.; Brooklyn, N. Y.—307.
 Marsh, Robert; Parkersburg, W. Va.—51, 288.
 Marshall, Sylvia E.; Toledo—215.
 Martin, Madeline; Vales Mills—51, 114, 235.
 Martin, Ruth A.; Gallipolis—76.
 Martindill, William H.; Wellston—51, 90, 102, 107, 108, 276.
 Mason, Earl W.; Portsmouth—68, 107, 296.
 Masterton, Robert A.; Athens—279.
 Mastick, Frank O.; Olmsted—52, 276.
 Mathews, Luch F.; Euclid—86.
 Matlock, Al M.; Cleveland—309.
 Matthes, Paul E.; Booby—76, 119.
 Maurer, Harry D.; Uhrichsville—168, 275.
 Mawhinney, Earl S.; Wilkinsburg, Pa.—279.
 Mayer, Ruth A.; Cleveland—95, 218.
 Maynard, Martha J.; Athens—204, 210.
 Mead, Howard L.; Lakewood—292.
 Meleher, Mary H.; South Bloomingville—52, 95, 228.
 Merritt, Florine E.; Trimble—137, 210.
 Merritt, Mabel L.; Trimble—210.
 Merry, Ethel I.; Columbus—72, 157, 229.
 Meyer, Harold A.; Erie, Pa.—292.
 Michael, Bruce L.; Parkersburg, W. Va.—211.
 Millan, Robert—86.
 Miller, Albert H.; Cleveland—284.
 Miller, Arwana O.; Parkersburg, W. Va.—70, 224.
 Miller, Beatrice M.; Cleveland—86, 221.
 Miller, Charles R.; West Jefferson—86.
 Miller, Mary M.; Wooster—208.
 Miller, William H.; Uhrichsville—52, 148.
 Mills, Bernice J.; Scioto—86.
 Mills, James L.; Youngstown—174.
 Mills, Ruth Z.; Fremont—225.
 Milner, Joseph M.; Morristown—147.
 Milone, Charles R.; Uhrichsville—303.
 Minor, Beatrice C.; Dexter—52.
 Minter, Virginia A.; Zanesville—52, 203, 227.
 Mitchell, James R.; Zanesville—283.
 Moats, Mabel E.; Warren—228.
 Moats, Neal; Parkersburg, W. Va.—288.
 Mock, Merrill A.; Girard—282.
 Mooney, Emily J.; Plain City—52, 105, 116, 123, 212.
 Moore, Brayton E.; Medina—86, 277.
 Moorehead, Lee; Athens—275.
 Morgan, John W.; Homestead, Pa.—76, 118, 276.
 Morgenthau, Lucille V.; Kenton—130, 216.
 Moriarty, Bernard J.; Athens—304.
 Moriarty, Helen M.; Athens—221.
 Moritz, Paul B.; Niles—287.
 Morris, Clyde—286.
 Morris, Marian E.; Nelsonville—52, 103, 136, 208.
 Morris, Russell F.; Oberlin—282.
 Morris, William K.; Oberlin—282.
 Morrow, Eleanor P.; Cortland—228.
 Morrow, Robert T.; Cleveland—52, 296.
 Morse, Hilda G.; Coshocton—224.
 Mossman, Jessie L.; Jamestown—235.
 Motz, Helen L.; Jackson—77, 209.
 Mozly, Frank—179.
 Munslow, Lois E.; Steubenville—213.
 Munslow, Ralph A.; Steubenville—53, 107, 141, 308.
 Murphy, Josephine S.; Chesterhill—80.
 Murphy, Ruth F.; Rocky River—86, 217.
 Murray, John E.; Mansfield—289.
 Myers, William J.; Canton—69.
 Nason, Fred M.; Fairview, Pa.—302.
 Nau, Ruth M.; Columbus—86.
 Neff, Katherine V.; Addison—77, 223.
 Nellis, Pauline D.; Cortland—228.
 Ness, Raymond F.; Mansfield—290.
 Newman, Philip H.; Brooklyn, N. Y.—298.
 Nicely, Harry C.; Parkersburg, W. Va.—285.
 Nichols, Jean S.; St. Clairsville—86, 209.
 Nichols, Mary J.; St. Clairsville—53, 208.
 Nickoles, Dorris W.; Dexter—293.
 Niederaner, Mary E.; Hamilton—217.
 Nixon, Kathryn E.; Wooster—77.
 Noel, Dora E.; Painesville—211.
 Nolfi, Patrick W.; Campbell—123, 287.
 Norman, Jane T.; Kuttanning, Pa.—53.
 Nuhfer, Genevive A.; Parkersburg, W. Va.—225.
 Nye, Gertrude C.; Pomerooy—77, 232.
 Nyerges, Otto W.; Cleveland—69, 117, 121, 301.
 O'Brien, Narmoyle M.; Cleveland—305.
 O'Dell, Bernice E.; Richmond Dale—77.
 Offut, Betty J.; Greensburg, Pa.—86, 296.
 Offut, James H.; Greensburg, Pa.—53, 302.
 Ogden, Joseph B.; Cleveland—279.
 Olmstead, Nelson P.; Cleveland—53, 302.
 Olson, Barbara E.; Sioux City, Iowa—225.
 Otto, Ruth M.; Bucyrus—53, 95, 226.

GENERAL INDEX—Continued

- Pafenbach, Helen E.; Wooster—111, 202, 204
 Paluier, Henry J.; Elmira, N. Y.—305.
 Park, Gladys M.; Hartford, Conn. 217.
 Parkin, Clair E.; Library, Pa.—121, 274
 Paton, Susan; Athens—53.
 Patterson, Fred A.; Altoona, Pa.—283
 Pattry, Maurice; Cleveland—290.
 Payne, Merrill O.; Wilgus—69
 Pentek, John; Williamsfield—86.
 Perry, Margaret E.; Granville—218
 Peterka, Edna M.; Cleveland—118, 204, 214.
 Peters, Arthur D.; Millersport—282.
 Pfeiffer, Arthur F.; Akron—69, 285.
 Pfeil, Magdalene M.; Erie, Pa.—120, 130, 221.
 Pfening, M.; Virginia; Columbus—211
 Pfleger, Roy R.; Minford—179.
 Phelan; Alice D.; Sharon, Pa.—77, 204
 Phelps, Dulores E.; Athens—69, 113, 155, 235.
 Phillips, Delbert C.; West Lafayette—282.
 Phillips, Newell B.; Wellston—86.
 Pickar, Gabriel D.; Brooklyn, N. Y.—298
 Pickering, Martha R.; St. Clairsville—224
 Pignam, Imogene J.; Coshocton—77.
 Pike, Alexander P.; Wellesley, Mass.—180.
 Pirodsky, Max.; Freeport, N. Y.—86, 119, 121, 121.
 Plesher, Emma E.; Perth Amboy, N. J.—77, 225.
 Poniatowski, Clarice L.; Cleveland—203.
 Porter, Evelyn M.; Athens—116, 147
 Porter, Margaret; Athens—118, 120, 209
 Potashnik, Walter; Warren—69.
 Potts, Iry N.; New Straitsville—53, 290.
 Potts, Leo E.; Uhrichsville—54, 107, 109, 128, 274.
 Powell, James F.; Youngstown—119, 122.
 Powell, Robert H.; Parkersburg, W. Va.—284.
 Power, Louis M.; Parkersburg, W. Va.—285.
 Power, Mary N.; Marysville—211.
 Preston, Fred L.; Athens—77, 141, 279.
 Previtts, Julius A.; Cleveland—286.
 Price, Elizabeth B.; Pittsburgh, Pa.—86.
 Price, Robert D.; Athens—54, 138, 280.
 Prickman, Ruth E.; Canton—77
 Prochaska, Franklin; Cleveland—308
 Pryor, Eugene H.; Wilkinsburg, Pa.—77, 112, 148, 292.
 Pugh, Janet; Bellevue, Ky.—77, 211.
 Pullin, William C.; Columbus—168.
 Purdy, Sally M.; Moandsville, W. Va.—69, 227.
 Purviance, Helen E.; Smithfield—213.
 Puryear, James N.; Zanesville—303.
 Putnam, Calvin R.; Lakewood—277.
 Quimby, F. Eloise; Wooster—54, 114, 222
 Quinlisk, Mary M.; Sidney—95, 220.
 Radford, Margaret W.; Athens—118, 120, 211.
 Radford, Theodore; Athens—291.
 Rabbb, A. Louise; Laurel, Del.—54, 111, 201, 202, 226, 341.
 Ralston, Norma F.; Logan—77.
 Randolph, Alice L.; Plain City—86.
 Randolph, Robert C.; Clarksburg, W. Va.—69, 108, 115, 121, 274.
 Rapp, Elmer N. C.; Ambridge, Pa.—54, 91.
 Rase, Opal M.; Wheelersburg—89.
 Rauch, M. Jean; Athens—54, 214.
 Rawe, Bernice G.; New Martinsville, W. Va.—54, 218.
 Rawe, Dorothy E.; New Martinsville, W. Va.—218.
 Raznof, William A.; Athens—54.
 Ream, Mary Ann; Somerset—211.
 Reamer, Charles W. Jr.; Pittsburgh, Pa.—107, 108, 278.
 Reece, David K.; Hamilton—107.
 Reed, Carl F.; Zanesville—303.
 Reed, Marian C.; Cleveland Heights—208.
 Reed, Nancy C.; Middleport—210.
 Reeves, Mary F.; Charleston, W. Va.—87, 211.
 Reid, John H.; Newark—87, 123, 281.
 Reilly, John E. L. N. Y.—91, 187, 304
 Renke, William V.; New Hampton, N. Y. 297.
 Reuter, Arno; L. I., N. Y.—55, 187, 280.
 Reynolds, Helen A.; Elyria—216.
 Rheinfrank, Doris A.; Portsmouth—232.
 Rhoden, W. Phillip; Wooster—121, 277.
 Rice, Ethel J.; Tiltonsville—87, 233.
 Rice, James S.; Sidney—283.
 Rice, Lawrence W.; Cleveland—275.
 Richardson, Hazel; Nelsonville—231
 Richcreek, William E.; Newark 297.
 Richey, Ruth E.; Youngstown—113, 225.
 Rickmers, Morris W.; Cleveland—87, 277.
 Ridgway, Donald P.; Mt. Sterling—279.
 Riecker, Norma R.; Lowell—55, 232.
 Rinard, Maurice H.; Marietta—289.
 Ring, Bernard J.; Erie—305.
 Risher, Nelson E.; Warren 121, 278.
 Roach, Margaret A.; Lancaster—87
 Roberts, Fred D.; Parkersburg, W. Va.—276
 Robin, Dorothy—221.
 Robiutte, Florence E.; Port Clinton—55, 113.
 Robson, Arthur L.; Elyria—305.
 Robson, Lillian E.; Happersville—77.
 Rock, Charles Jr.; New Paris, Ind.—87, 293.
 Roderick, Ethel C.; California, Pa.—55, 95, 105, 111, 203, 204, 212.
 Rodgers, Donald H.; Wilkinsburg, Pa.—289.
 Roe, Dorothy M.; Athens—298.
 Roe, Elvira; Athens—55, 208.
 Rogers, Anna H.; Cortland—69, 153, 234
 Rogers, Dorothy Y.; Athens—155.
 Rogers, Oscar K.; Wooster—69, 115, 119, 288
 Roller, Willetta J.; Canton—216.
 Root, Miriam E.; Plymouth—77, 119, 209
 Rose, George W.; Shinnston, W. Va.—72, 308
 Rose, Jack; New York, N. Y.—290
 Rosen, Edwin; Brooklyn, N. Y.—290.
 Rosenthal, Milton L.; Cleveland—299
 Rosner, Irving; Brooklyn, N. Y.—299
 Ross, Dorothy L.; Indianola, Columbus—209.
 Rosser, Edward B.; Athens—55, 226.
 Roth, Grace M.; Shadyside—55, 226.
 Roudabush, Ralph P.; Marlboro—293.
 Rowland, Ida M.; Youngstown—55, 113.
 Rowland, John H.; Cleveland—309.
 Rowland, Sheldon L.; Wellington—302.
 Rudd, Claude A.; Larue—87.
 Rudd, Elverda; Cleveland—69, 118, 210.
 Rumbaugh, Carlton D.; Polk 292.
 Ruskak, Mary B.; Cleveland—77.
 Russell, James K.; Erie, Pa.—304.
 Russell, Louis W.; Athens—56, 240.
 Rust, Natalie I.; Painesville—70, 233.
 Sadosky, Bernard X.; Euclid—300.
 Sadosky, Leonard N.; Euclid—64, 107, 108, 166, 300.
 Sams, Ross A.; Athens—278.
 Saunders, Shadel H.; Columbus—173.
 Savage, Helen R.; Columbus—155, 224
 Saylor, Paul F.; Athens—70.
 Scatterday, Elizabeth E.; Worthington—218
 Schaefer, Helen K.; Pomroy—137, 209
 Schaefer, Helen V.; Bridgeport—72, 232.
 Schaffner, Lester N.; Canton—281.
 Schar, Eloise E.; Athens—77
 Scheel, Alvin J.; Lorain—281.
 Schon, Daniel; Elyria—298.
 Schowe, Margaret I.; Cleveland—56
 Schrader, Florence F.; Massillon—221.
 Schuch, Louis H.; New Cumberland, Pa.—278
 Schultz, Harold E.; Zanesville—56
 Schultz, Elizabeth E.; Steubenville—56, 97, 216.
 Schumacher, George E.; Belle—56.
 Schweidenan, Ralph J.; Lowell—112.
 Scott, John F.; Lancaster—77.
 Scott, Marjorie A.; Zanesville—211
 Seaville, Julia J.; Ashtabula—210.
 Seaborn, Mary E.; Hubbard—87, 209
 Seech, Steve; Flushing—56, 113.
 Seegan, Michael J.; Cleveland—309.
 Seeger, Frances C.; Massillon—213
 Self, Cleo A.; Mt. Sterling—119, 209
 Sells, Ruth E.; West Jefferson—56, 105, 157, 224.
 Selover, John B.; Oberlin—293.
 Selover, Robert; Oberlin—292.
 Seton, James C.; Shelly—303.
 Shafer, Mildred E.; Pittsburgh, Pa.—87, 233.
 Shafer, Margaret H.; Nelsonville—214
 Shaffer, Beulah J.; Dayton—87.
 Shannon, Lillian A.; Hillsboro 77, 230.
 Shannon, Nellie; Washington, D. C.—154, 223.
 Shannon, William F.; Bellmore, N. Y.—309
 Sharp, Don S.; Mansfield—174, 279
 Sharrow, Dorothy R.; Cleveland—87, 232.
 Shaw, Pauline D.; West Lafayette—87

GENERAL INDEX—Continued

- Shea, G. William, Erie, Pa.—92, 94, 107, 108, 109, 120, 128, 304
- Shearman, Edwin F.; Summit, N. J.—289.
- Shepard, Elizabeth E.; Nelsonville—70, 155.
- Shepherd, Donald W.; Morristown—292.
- Sheppard, Charles T.; Nelsonville—70, 274.
- Shively, Willis J.; Mineral Ridge—56.
- Shor, Mildred S.; Greenfield, Mass.—57, 95, 116, 222.
- Sileotti, Ellinare; Parkersburg, W. Va.—232.
- Simonetta, Joseph; Meadville, Pa.—305.
- Sindlinger, Charles F.; Brilliant—286.
- Sindlinger, William J.; Brilliant—77, 285.
- Sintie, Joe G.; Euclid—165, 191, 300.
- Slater, Wayne C.; Zanesville—302.
- Slaughter, Margaret L.; Martins Ferry—70, 119, 130, 208.
- Slingshuff, Anne; Cambridge—208.
- Slisk, Michael; Scranton, Pa.—57.
- Snips, George T.—Lakewood—87, 281.
- Smith, Claude B.; Elvira—121, 287.
- Smith, Elizabeth; Glouster—221.
- Smith, Esma L.; Youngstown—217.
- Smith, Evelyn F.; McComb—220.
- Smith, Florence S.; Squantum, Mass.—159.
- Smith, Garret M.; Gallipolis—57.
- Smith, Glendon F.; Millersburg—286.
- Smith, Harvey E.; Louisville—129, 292.
- Smith, Isabel; Warren—214.
- Smith, Isabelle E.; Coshocton—213.
- Smith, Jo; Lima—217.
- Smith, Lorraine C.; Silver Creek, N. Y.—111, 204.
- Smith, Marjorie E.; Belleville, W. Va.—219.
- Smith, Martha E.; Bellair—224.
- Smith, Martha L.; Warren—70.
- Smith, Peter; New York, N. Y.—87.
- Smith, Richard H.; Wilkinsburg, Pa.—281.
- Smith, Robert K.; Bremen—92, 141, 280.
- Smith, Robert R.; Zanesville—57.
- Smith, Theophilus L.; Pomeroy—284.
- Smith, George, Leo A.; Lower Salem—305.
- Smolowitz, Irvin G.; Brooklyn, N. Y.—186, 298.
- Snyder, Elmus L.; Fairmount, W. Va.—57, 78, 121, 284.
- Snyder, Clarence W.; Findlay—168, 287, 308.
- Soldressen, John W.; Ambridge, Pa.—295.
- Sonner, Marjory A.; Greenspring—57, 116.
- Sowash, Gladys G.; Irwin, Pa.—57, 118, 204.
- Sowash, Helen R.; Mansfield—78, 119, 209.
- Sparks, Florence M.; Washington, C. H.—87, 119, 209.
- Sprague, John E.; McArthur—300.
- Sprague, Nel L.; McArthur—225.
- Springer, Clementine E.; Ashley—213.
- Stackel, Ruth E.; Rochester, N. Y.—70, 154.
- Staffeld, Helen L.; Lakewood—87, 215.
- Stafford, Elsa E.; Cambridge—57.
- Stallings, Onoda A.; Summerfield—223.
- Stanford, Helen M.; Sebring—204, 211.
- Stanley, James F.; Carbondale—190.
- Stanley, Mary R.; Corning—223.
- Stark, Eugene C.; Erie, Pa.—305.
- Starr, Josephine; Logan—208.
- Stas, Edward H.; Perth Amboy, N. J.—295.
- Stauffer, Edna May; Erie, Pa.—87, 229.
- Steinbeck, George H.; Robertsville—301.
- Stemen, Edwin B.; Bremen—286, 301.
- Stemen, Gratia R.; Bremen—236.
- Stephan, Katherine E.; Forest—78, 123, 222.
- Stephan, Paul S.; Upper Sandusky—58, 94, 109, 292.
- Stephany, Raymond L.; Cleveland—87.
- Stephens, Frank W.; Mt. Sterling—281.
- Stephens, Helen B.; Parkersburg, W. Va.—157.
- Stevenson, Loren P.; Canton—275.
- Steward, Vivian; Zanesville—78.
- Stewart, Isabel S.; Dormont, Pa.—211.
- Stewart, Jeanette C.; Winterset—87, 217.
- Stockham, John R.; Portsmouth—87, 129, 293.
- Stockton, Marlin F.; Attapulgus, Ga.—302.
- Stone, Freda M.; Pata-kala—114, 232.
- Stone, James B.; Little Falls, N. Y.—123, 278.
- Stone, Loren F.; Gallipolis—78, 277.
- Stone, Madeline L.; Belpre—97.
- Stone, Ruth J.; Pata-kala—58, 114, 232.
- Storms, I. Atha M.; West Mansfield—78.
- Strain, Dorothy A.; Pittsburgh, Pa.—220.
- Strohl, Ruth E.; Fremont—87, 211.
- Strong, Mary V.; Lancaster—231.
- Sullivan, Mary S.; Fayette—209.
- Swain, Hulbert J.; McArthur—78.
- Sweeney, Catherine F.; Youngstown—212.
- Sweeney, George A.; Middletown, N. Y.—305.
- Sweeney, Paul M.; Amsterdam—58, 280.
- Swickard, Elma E.; Steubenville—78, 231.
- Swisher, Elizabeth A.; Cheshire—58.
- Szabo, John Eugene; Cleveland—287.
- Talley, Kenneth E.; Zanesville—58.
- Tallman, Allen D.; Toledo—277.
- Tarasnek, Nettie E.; Youngstown—58, 97, 103, 113.
- Taylor, Lyndon C.; Clarksburg, W. Va.—275.
- Taylor, Mary Lillian; Findlay—78, 120.
- Taylor, Norman H.; Parkersburg, W. Va.—285.
- Taylor, Ora M.; Winchester—58, 116, 154.
- Taylor, Ronald P.; Altoona, Pa.—282.
- Taylor, William G.; Oakmont, Pa.—296.
- Tencate, Myrtle A.; Martinsburg—88, 213.
- Tengler, Alvin W.; Cleveland—302.
- Thatcher, Don E.; Dayton—303.
- Thomas, Harry C.; Girard—283.
- Thomas, Lloyd; Nelsonville—287.
- Thomas, Rodney M.; White Cottage—305.
- Thomas, Thelma L.; Crooksville—58, 137, 214.
- Thomas, William L.; Sharpsville, Pa.—282.
- Thompson, William W.; Marion—281.
- Thorne, Joseph R.; Sidney—297.
- Thornton, Genevieve; Cleveland—215.
- Thornton, Ruby F.; Delaware—211.
- Timm, Edwin W.; Cleveland—118, 302.
- Tins, David S.; Watkins Glen, N. Y.—70, 154, 276.
- Titus, Harold O.; Nonessen, Pa.—88, 289.
- Totman, Clarice P.; Athens—59, 224.
- Towles, Nellie R.; Pooria, Ill.—59, 111, 202, 237.
- Townsend, Helen E.; Athens—209.
- Trace, John R.; Zanesville—59, 102, 173, 276.
- Tronbetta, Bernard J.; Cleveland—306.
- Tracy, William A.; Hubbard—306.
- Tucker, Richard E.; New Philadelphia—88, 285.
- Turner, Milton; Cleveland—299.
- Turner, Oscar; Cleveland—59, 298.
- Tuari, Raura E.; Fairport Harbor—99, 95, 157, 236.
- Tylicki, Frederick J.; Cleveland—297.
- Tyson, Leah F.; Urbana—59, 111, 204.
- Ullman, Vaughn J.; Harrietsville—296.
- Underwood, Nelson F.; Wapakoneta—59, 122.
- Ungerman, Jewell L.; Pittsburgh, Pa.—88, 221.
- Urban, Rena L.; Cleveland—78, 229.
- Urban, Wilbur H.; Massillon—92, 290.
- Van Metre, Martha; S. E. Warren—59, 213.
- Van Wye, Annabelle; Niles—78.
- Varner, Ray A.; Clarksburg, W. Va.—274.
- Violet, Marion E.; Milford Center—78, 286.
- Vinulus, William V.; L. I., N. Y.—112.
- Voelm, Maurice A.; Mineral City—294.
- Voorhies, Wilson D.; Loudon—88.
- Waddell, Harry L.; Clarksburg, W. Va.—108, 120, 274.
- Wadley, John D.; Athens—275.
- Waffen, Cyril N.; Parma—285.
- Wagner, Hermon G.; Belpre—118.
- Wagner, Robert W.; Athens—78, 277.
- Walker, Dorothy; Hilliards—225.
- Walker, Mary L.; Athens—118, 211.
- Walker, Ralph R.; Enterprise—60, 300.
- Wallace, Gail E.; Glouster—279.
- Wallace, Marcelite M.; Nelsonville—60.
- Wallace, Nettie E.; Athens—78, 155.
- Wallace, Velma M.; Belmont—60, 116.
- Walsh, Rosemary A.; Niles—88.
- Warner, Jane; Cleveland Heights—60, 90, 97, 105.
- Warner, Marjorie, E.; Wyoming—204, 215.
- Warren, James H.; Bartlett—60, 107, 294.
- Warschower—179.
- Ware, Catherine M.; Youngstown—60, 103, 113.
- Washing, Charles E.; Piqua—123, 281.
- Waterbury, Luther W.; Kenmore, N. Y.—60.
- Watson, John M.; Zanesville—138, 280.
- Watson, Mary E.; Sarahsville—88.

GENERAL INDEX—Continued

- Weaver, Garland; Dexter—70.
 Weaver, Helma P.; Gallipolis—217.
 Weinbaum, Edwin A.; New York, N. Y.—298.
 Weirich, Maxine E.; Vigo—60, 137, 208.
 Weisman, Winston K.; Long Island, N. Y.—298.
 Wells, Dudley; Coshorton—96, 118, 309.
 Wells, Mary C.; Hamilton—88.
 Wells, William H.; Wilkesville—81, 190, 284.
 Wendell, Howard D.; Elyria—78, 109, 128.
 Wenink, Jack E.; Cleveland—88, 293.
 Wentland, Helen E.; Mansfield—88, 233.
 Werner, Jane C.; Leipsic—88.
 Westenberg, Arthur R.; Sea Cliff, N. Y.—61, 94, 294.
 Westervelt, William W.; Coolville—305.
 Wetzel, Harry M.; Parkersburg, W. Va.—295.
 Whaling, Delphine E.; Canton—114, 151.
 Whipple, A. Eldridge; Athens—285.
 Whitaker, Robert R.; Jackson—88, 297.
 White, Martha J.; Portsmouth—88, 120, 213.
 Whitehill, Gerald K.; Oil City, Pa.—297.
 Whittier, Robert W.; Erie, Pa.—14, 61, 90, 109, 290.
 Wilcoxon, Wilma E.; Ulrichsville—88.
 Wilder, Annalee H.; Berea—231.
 Wildermuth, Sara F.; Pomeroy—216.
 Wilhite, Doris—137.
 Wilkin, Frank D.; Ashtabula—301.
 Williams, Dale E.; Hubbard—61.
 Williams, Roberta M.; Woodsfield—61.
 Williams, Ray S.; Chesterhill—70.
 Williams, Ruth E.; Rocky River—61, 212.
 Williams, Thomas G.; Vermilion—278.
 Williamson, Helen M.; Lakewood—88.
 Williamson, Mabel V.; Medina—229.
 Willoughby, Robert F.; Mt. Sterling—167, 278.
 Wills, Vera A.; Wellston—61, 130, 137, 203, 268.
 Wilson, Charles T.; Altoona, Pa.—283.
 Wilson, Kathryn H.; Athens—61, 228.
 Wilson, Leland B.; Athens—88.
 Wilson, Mabel L.; Cincinnati—70, 113, 154.
 Wilson, Mary F.; Uniontown, Pa.—225.
 Wilson, Ruth; East Liverpool—88.
 Wilson, Sara I.; Ulrichsville—223.
 Wilson, W. Howard; Lancaster—70, 141.
 Winland, Kenneth; East Liverpool—88, 289.
 Wise, Kenneth G.; Canton—295.
 Wiseman, Winston—94.
 Witham, Gertrude L.; Lancaster—225.
 Witthoff, Walter C.; North Olmstead 88, 275.
 Wittman, Harry Joseph; Erie, Pa.—305.
 Wolfe, John H.; Gallipolis—62, 80, 274.
 Wolfe, Marion F.; Bound Brook, N. J.—62.
 Wolfe, Sarah E.; Washington, Greenfield—211.
 Wolfe, Stacey F.; Ft. Lauderdale, Fla.—278.
 Wolfe, Vernett O.; Athens—174, 180.
 Wolff, Anna E.; Ironton—64, 236.
 Woltz, Robert C.; Lancaster—88, 148.
 Wood, Gerald G.; Elmira, N. Y.—123, 291.
 Wood, Mary E.; Athens—62, 298.
 Woolley, Rae L.; Athens—130, 231.
 Woolley, Tessa; Athens—209.
 Wooton, Lilyan E.; Stockport—222.
 Worden, Harold; Parkersburg—289.
 Workman, Debnas O.; Lynchburg—78.
 Workman, Harry E.; Dennison—186.
 Worstell, Ruth M.; Ulrichsville—224.
 Warstell, Mary—217.
 Wright, Charles S.; Franklinville, N. Y. 303.
 Wright, William G.; Bethesda—88.
 Wronkoski, Theodore F.; Elmira, N. Y.—291.
 Wyckoff, George B.; McArthur—62, 112, 148.
 Yaw, Owen F.; Logan—88, 281.
 Young, Iva M.; Hubbard—62, 151.
 Young, John W.; Greensburg, Pa.—289.
 Young, Margaret J.; Dennison—78.
 Young, Mary M.; Lowell—78, 151, 155, 230.
 Young, Ruth E.; Lowell—62, 151, 155, 230.
 Zellner, Martha L.; Mansfield 95, 216.
 Zenbeck, Michael B.; Brooklyn, N. Y.—298.
 Zick, Edgtr C.; Athens—62.
 Ziegler, Marion; Marietta—215.
 Zimmerman, Fred H.; Beebe—297.
 Zimmerman, Paul J.; Canton—88.
 Zink, Gertrude I.; Lorain—224.
 Zoss, Samuel H.; Youngstown—62.
 Zonsner, Jesse J.; New York, N. Y.—120, 299.

On acquisition of ...
I've been working on ...
Wish a little help for me.

Just two of Ollie's girls who knew the way
out of the things!!!!
Healthy Giegler
Jimmy Cozwell

Faint, illegible handwriting at the bottom of the page, possibly bleed-through from the reverse side.

Jan 4 1932.

Dear Anna Mae:

Remember
the year at the
last home and
don't forget,
your old friend -
Army Lane.

Dear Anna Mae,
your...

Dear Anna Mae,
God's best and best
wishes to your success
and happiness, Anna Mae
Lally Wood

Dear Anna Mae
remember and don't
forget the sub. to me
J. C. S.
Michael Fisher

... little bears. However,
... their clothes, they
... at the
... olden
... times!
... married,
... my home

Dear Anna Mae,
I don't know what to say,
but anyhow, I wish you
the best of fortune and an
abundance of happiness
and success.
yours sincerely
L. Otta Storme

Old ...
...
...
...
...

Then come
down to the water
something, and cut
diamonds and precious with
me again. huh?
D.M.W.

Dearest Lil Anna!
(mae for short)
never forget your friend
of the hard mouth!
How could you? That's
point for me! Anyway,
I allied losing something
when she loses you!
& we all 'll miss
you too! Success always

Suey M.
35
(Just a hook!)

