





Helen Roderick

A ≡ Δ

• • “So enter that thou mayest
daily grow in knowledge, wisdom,
and love” • • • • •



T H E

PUBLISHED FOR

EUGENE BATTEN

A T H E N A

THE STUDENTS OF OHIO UNIVERSITY BY

EDITOR • DONALD ABEL BUSINESS MGR.

A PREVIEW FOR THOSE



A REVIEW FOR THOSE

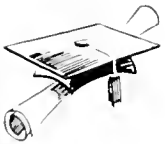

OHIO U . . . A RECORD



THE DEBUT OF A NEW ERA



ABOUT TO ENTER . . .

ABOUT TO LEAVE . . .

. . . OF THE YEAR . . .

IN ATHENA EXCELLENCE

WE RESPECTFULLY DEDICATE

TO IRMA ELIZABETH VOIGT, who for more than twenty years has served Ohio University as Dean of Women, we pay tribute.

As our first and only Dean of Women, she has been confronted with many perplexing problems. She has always been broadminded in her views, fair yet stern in her decisions, and she has coped successfully with every problem that she has faced.

Her life at the University has indeed been one of great progress in the field of co-education. An intense interest in student life and a keen sense of appreciation of their problems, have been attributes which have enabled her to govern justly and advise wisely. Dean Voigt is not only loved and respected by the students of Ohio University but enjoys a national reputation for being a leader in her work.

We give thanks for such a Dean as Irma Elizabeth Voigt, and to her we respectfully dedicate this volume.

THIS VOLUME TO DEAN VOIGT



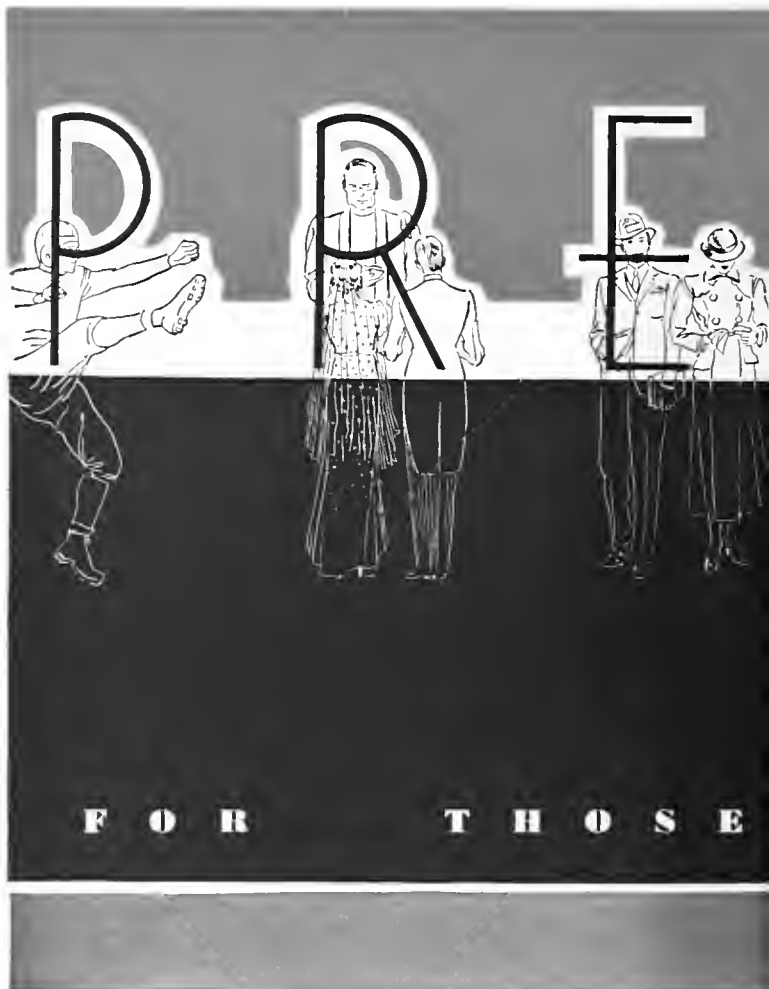

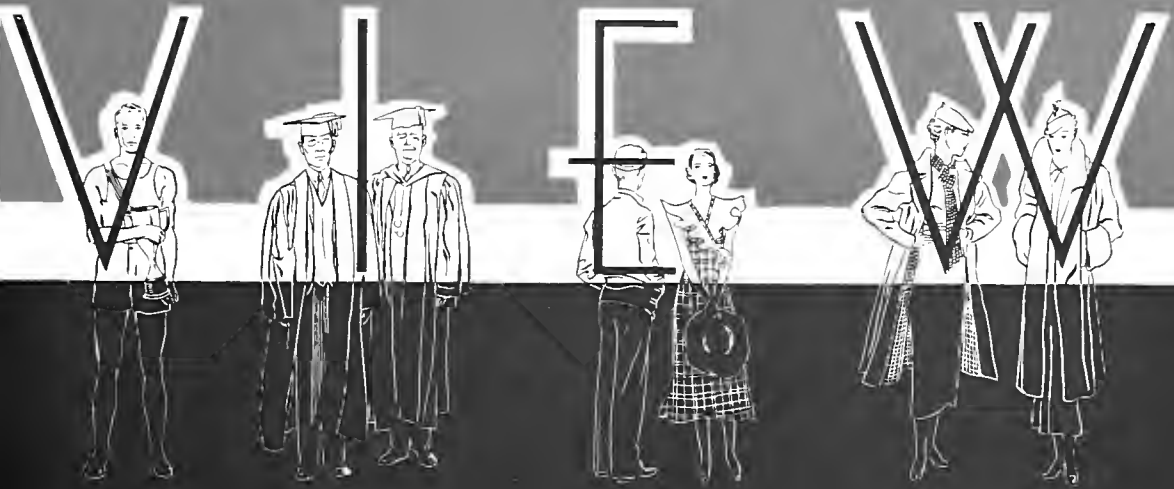

A B O U T T O E N T E R



CAMPUS VIEWS . . .
ADMINISTRATION . . .
HEADS OF DEPARTMENTS





FACULTY
SORORITIES
FRATERNITIES

• • • • OUR CAMPUS
APPEARANCE IN THE
BUILDINGS SEEM



TAKES ON A NEW
SPRING . . . THE OLD
MORE IMPRESSIVE



AND THE NEW ONES
WHEN SURROUNDED
TREES AND RED



**MORE BEAUTIFUL
BY HEAVY FOLIAGED
BRICK WALKS**



• • • • • WE SELDOM
VIEWS IN OUR DAILY
CLASSES • • • • •



APPRECIATE THESE
WALKS TO AND FROM
WE PRESENT THEM.



HOPING THAT IN
MAY BRING BACK
LECTIONS OF DAYS



FUTURE YEARS THEY
PLEASANT RECOL-
AT OHIO





P R E S I D E N T E L M E R B U R R I T T B R Y A N

THREE generations of students on the Ohio University campus have sought and found an inspiring leader, a generous friend, and a noble gentleman in their president. The ideals which he has held before them have ever been his own: no labor is too great, if the achievement is worthy of the energy expended; no problem is too insignificant, if, in its solution a real contribution is made; and no requests are ignored if they are reasonable and sincere.

Every student has sensed the fact that his life is built around guiding principles which we may call, in the words of Matthew Arnold, his touchstones. "Never complain; never explain" is fundamental in his code. His belief that a leader should be in advance of his followers, but well within their physical and mental sight, has inspired the confidence of his colleagues and the respect of his students. His frequently repeated conviction that "the miracle is performed in the classroom" has produced an unusually fine relationship between professors and students.

To see the reflection of his philosophy of living bringing joy and happiness to colleagues and students of former days is to him the supreme reward.



DEANS • EDWIN W. CHUBB • THOMAS C. McCRACKEN

EDWIN WATTS CHUBB, has been Professor of English since 1900, Dean since 1907, and was Acting President in 1920-21. In addition to his administrative duties he teaches classes in Shakespeare and the Drama. He is personally interested in student problems and is a kindly advisor. Always good natured, he sees the humor in every situation.

Twenty-six years ago he established the Alumni Loan Fund from which nine hundred and forty loans have been made to students.

Dean Chubb has been signally honored by having a permanent memorial erected during his lifetime because of his keen appreciation of books and his scholarly accomplishments.

Besides being a member of Phi Beta Kappa, he has gained recognition as an author and lecturer.

To this genial, broad-minded, accomplished Dean of the College of Arts and Sciences, we pay tribute.



SINCE 1922 Thomas C. McCracken has been Dean of the College of Education. As Dean he serves as advisor to all students enrolled in this college, and directs the activities of the department.

When Dean McCracken first came here he taught classes in addition to his duties as Dean; he also supervised the Extension Bureau and the Bureau of Appointments until recent years. Today his activities as administrator of the College and counsel for Kappa Delta Pi fill his days to capacity. His only hobby is his flower garden, where he spends his idle moments at home.

This busy, quiet-mannered man is a graduate of Monmouth College, Illinois, and has his Master and Doctorate degrees from Harvard.

• • •
DEAN IRMA E. VOIGT



DEAN JOHNSTON •



IRMA ELIZABETH VOIGT came to Ohio University as the first Dean of Women in 1913. During her twenty-one years in Athens, her office has been the center of all women's activities. As the sponsor of Y. W. C. A., as the wise leader of the Women's League, and as the sympathetic adviser of all university women, she has been a constant source of inspiration. In addition to her official duties, she has been a prominent figure in national A. A. U. W., national Y. W. C. A., and the national Association of Deans of Women. Dean Voigt has traveled widely both in the United States and in Europe, and has been in constant demand as a lecturer throughout the country.

JOHN R. JOHNSTON, Dean of Men, has endeared himself to the hearts of campus men and his co-workers during his six years in administration by his deep understanding and sympathy. Always approachable, he has solved the problems of many students in the personal conferences which form his philosophy of working through the individual.

In addition to his many duties as the Dean, and his position on the Campus Affairs Committee, he finds time to teach Hispanic History. Dean Johnston is a popular speaker on the campus, and may often be found addressing a dinner group at one of the fraternity houses, or presiding at a

banquet.

The Dean, a graduate of the University of Pittsburgh in 1926, collects biographies, water colors, and Persian rugs; has golf and bridge games as his hobbies, and has proved himself to be a versatile actor.



GEORGE C. PARKS
ANNE C. KEATING



FRANK B. DILLEY
SIMEON H. BING



IRENE L. DEVLIN
CLARK E. WILLIAMS



DEPARTMENTAL
• • •
HEADS • • •

GEORGE CRAWFORD PARKS, Secretary, Board of Trustees, Treasurer, and Business Manager; Ph.B., Ohio University.

FRANK BROWN DILLEY, Registrar, and Chairman of Entrance Board; A.B., Miami University; A.M., Columbia University.

IRENE LUCILE DEVLIN, Executive Secretary; A.B., Ohio University.

ANNE CLAIRE KEATING, Librarian; A.B., George Washington University.

SIMEON H. BING, Director of Extension Division; B.S., Rio Grande College; A.M., Ohio University; Ed.D., Rio Grande College.

CLARK EMERSON WILLIAMS, Alumni Secretary, and Director of Publicity; A.B., Ohio University.

LILLIAN M. BARBOUR, Director of the Bureau of Appointments; A.B., Colorado State Teachers' College.

ANNA LOIS SAUM, Director of the Service Bureau; B.S. in Ed., Ohio University; A.M., Ohio State University.

ALBERT ALGERNON ATKINSON, Professor of Electrical Engineering and Physics; B.S., M.S., Ohio University.

CHARLES MOFFATT COPELAND, Director of the School of Commerce, and Professor of Accounting; B. Ped., Ohio University.



LILLIAN M. BARBOUR
ALBERT A. ATKINSON



ANNA LOIS SAUM
CHARLES M. COPELAND



DEPARTMENTS . . .



WILLIAM B. BENTLEY
WILLIAM F. COPELAND



HIRAM R. WILSON
THOMAS N. HOOVER



LEWIS J. ADDICOTT
WILLIS L. GARD



HEADS OF



WILLIAM A. MATHENY
WILLIAM H. COOPER



MARY T. NOSS
JOSHUA R. MORTON



WILLIAM BURDELLE BENTLEY, Professor of Chemistry; A.B., A.M., Ph.D., Harvard University.

HIRAM ROY WILSON, Professor of English; A.B., A.M., Ohio University; Litt.D., Franklin College.

LEWIS JAMES ADDICOTT, Professor of Civil Engineering, and Supervising Architect; B.S. in C.E., C.E., Case School of Applied Science.

WILLIAM FRANKLIN COPELAND, Professor of Agriculture; Ph.B., Ph.M., Ohio University; Ph.D., Clark University.

THOMAS NATHANAEL HOOVER, Professor of History; Ph.B., Ph.M., Ohio University; A.M., Harvard University.

WILLIS LLOYD GARD, Professor of Education; A.B., Indiana University; Ph.D., Clark University.

WILLIAM ALDERMAN MATHENY, Professor of Civic Biology and Botany; Ph.B., Ohio University; A.M., Ph.D., Clark University.

MARY THEODORA NOSS, Professor of French; A.B., Wellesley College; A.M., Columbia University; Docteur de l'Univ., Sorbonne.

WILLIAM HAWTHORNE COOPER, Professor of Speech and Dramatic Art; A.B., Hope College; B.C., Super School of Oratory; A.M., University of Michigan.

JOSHUA ROMINE MORTON, Professor of Chemistry; B.S., M.S., Ohio University.



GEORGE E. McLAUGHLIN
ROBERT L. MORTON



VICTOR WHITEHOUSE
VICTOR D. HILL



ISAAC E. ASH
GERALD T. WILKINSON



GEORGE EVERT McLAUGHLIN, Professor of Industrial Education; B.S. in Ed., Ohio University.



VICTOR WHITEHOUSE, Professor of Spanish; A.B., A.M., Columbia University; Ph.D., Harvard University.



ISAAC EMERY ASH, Professor of Sociology; A.B., West Virginia Wesleyan College; A.M., Ph.D., University of Wisconsin.

ROBERT LEE MORTON, Professor of Mathematics; B.S. in Ed., Ohio University; A.M., Ph.D., Ohio State University.



WALTER S. GAMERTSFELDER
JAMES P. PORTER



HARRY F. SCOTT
CLARENCE C. ROBINSON

VICTOR DWIGHT HILL, Professor of Classical Languages; A.B., William Jewell College.

GERALD THOMAS WILKINSON, Professor of Romance Languages; A.B., Wabash College; A.M., Ph.D., Harvard University.



WALTER SYLVESTER GAMERTSFELDER, Professor of Philosophy and Ethics; A.B., Northwestern College; B.D., Evangelical Theological Seminary; Ph.D., Ohio University.

HARRY FLETCHER SCOTT, Professor of Classical Languages; A.B., A.M., Illinois College; A.M., University of Chicago.

JAMES PERTICE PORTER, Professor of Psychology; A.B., A.M., Indiana State Normal College; Ph.D., Clark University.

CLARENCE CRAMER ROBINSON, Director of the School of Music, and Professor of Voice; Mus.M., Cincinnati Conservatory of Music.

DEPARTMENTAL . . .

HEADS . . .

DEPARTMENTS . . .

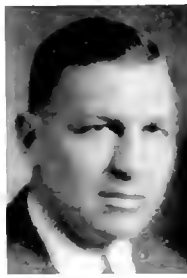

OSSIAN C. BIRD
EDWIN B. SMITH



WILMER C. HARRIS
CLINTON N. MACKINNON



CLYDE E. COOPER
GEORGE S. LASHER



HEADS OF



ALBERT C. GUBITZ
JOHN A. HESS



AZARIAH B. SIAS
EDITH E. BEECHEL



OSSIAN CLINTON BIRD, Director of Athletics, and Professor of Physical Education; A.B., Oberlin College; M.Ed., Harvard University.

WILMER C. HARRIS, Professor of History; A.B., University of Chicago; A.M., University of Michigan; Ph.D., University of Chicago.

CLYDE EDWARDS COOPER, Professor of Geography and Geology; A.B., M.S., University of Michigan; Ph.D., Clark University.

EDWIN B. SMITH, Professor of History and Political Science; B.S., Columbia University; A.M., University of Denver; Ph.D., University of California.

CLINTON NICHOLS MACKINNON, Professor of English; A.B., Clark University; A.M., Yale University.

GEORGE STARR LASHER, Professor of English and Journalism; A.B., A.M., University of Michigan.

ALBERT CARL GUBITZ, Professor of Economics; A.B., Colgate University; A.M., Indiana University.

AZARIAH BOODY SIAS, Director of Teacher Training, and Professor of School Administration; Ph.B., A.M., University of Rochester; Ph.D., Stanford University.

JOHN AMBROSE HESS, Professor of German; A.B., A.M., University of Kansas; Ph.D., Indiana University.

EDITH E. BEECHEL, Professor of Education; B.S. in Ed., A.M., Ph.D., Columbia University.



FREDERICK H. KRECKER
GENEVIEVE APGAR



VELMA PHILLIPS
MELVIA L. DANIELSON



EINAR A. HANSEN
EDNA M. WAY



DEPARTMENTAL . . . HEADS . . .

FREDERICK H. KRECKER, Professor of Biology; A.B., Princeton University; A.M., Cornell University; Ph.D., Princeton University.

VELMA PHILLIPS, Professor of Home Economics; Ph.B., University of Chicago; A.M., Ph.D., Columbia University.

EINAR AUGUST HANSEN, Director of Rufus Putnam School and Professor of Elementary Education; A.B., St. Olaf College; A.M., University of Illinois; Ph.D., University of Iowa.

GENEVIEVE APGAR, Professor of English; A.B., Wellesley College; A.M., Stanford University.

MELVIA LUNCH DANIELSON, Head of the Department of Music Education; B.Ed., Minnesota State Teachers' College; A.M., University of Minnesota.

EDNA MARTHA WAY, Head of the Department of Art Education; B.S., A.M., Columbia University.

ALVIN E. WAGNER, Professor of Education, Extension Division; A.B., A.M., Ursinus College; Ph.D., University of Pennsylvania.

SARAH HATCHER, Associate Professor of Physical Education; B.S., George Peabody College for Teachers; A.M., Columbia University.

FRANK WALKER REED, Associate Professor of Mathematics (Acting Head); A.B., Peabody College; A.M., Ph.D., University of Virginia.

FRANK JOHN ROOS, JR., Assistant Professor of Art (Acting Head); Ph.B., University of Chicago.



ALVIN E. WAGNER
FRANK W. REED



SARAH HATCHER
FRANK J. ROOS, JR.



FACULTY

MARGARET ABEL, A.M.
 BERTHA M. ALBERT, B.Ed.
 RUTH ALEXANDER, A.M.
 AMY ALLEN, A.B., B.L.S.
 AMOS C. ANDERSON, Ph.D.
 CONSTANCE ANDREWS, A.B.
 MARY ANTORIETTO, A.B.

Instructor in Art Education
 Supv. Critic, English
 Assistant Professor of Physical Education
 Reference Librarian
 Associate Professor of Psychology
 Secretary to the Dean of the College of Arts and Sciences
 Recorder



W. H. FENZEL M. ICKES F. W. REED L. B. ROBINSON V. D. HILL H. REYNOLDS A. C. GUBITZ

JANE K. ATWOOD, M.S. Associate Professor of Geography
 ALPHEA BAIRD, Clerk in Registrar's Office
 MILDRED L. BARBER, Secretary in the Treasurer's Office
 EMMA R. BATTIN, Cashier and Auditor
 RALPH F. BECKERT, A.M. Associate Professor of Accounting
 CATHARINE E. BEDFORD, A.M. Assistant Professor of Art Education
 MARGARET A. BENEDICT, A.B. Assistant Professor of Voice, and Director of Girls' Glee Club
 HAROLD J. BENNETT, A.M. Assistant in Chemistry
 H. E. BENZ, Ph.D. Associate Professor of Mathematics
 ROBERT F. BISHOP, A.B. Lecturer in Commerce
 LLOYD B. BJORNSTAD, A.M. Supv. Critic, Industrial Education
 MARY D. BLAYNEY, A.M. Assistant Professor of Music Education

P. FONTAINE E. M. WAY E. E. RAY
 D. C. PLEDAN C. G. LEECH C. E. COOPER



VERA BOARD, Instructor in Piano
 A. W. BOETTICHER, M.S. Associate Professor of Civic Biology and Botany
 L. W. BOORD, B.S. in Ed. Fellow in Psychology
 MARY K. BROKAW, A.M. Instructor in Classical Languages
 ANN M. BROWN, A.M. Supv. Critic, Art
 WILLIAM M. BRYANT, A.M. Supv. Critic, English
 REX L. BURKE, B.S. in Ed. Assistant in Physical Education
 JULIA L. CABLE, A.M. Assistant in Psychology
 FAYE CAMPBELL, A.B. Fellow in Biology
 OLIVE V. CARPENTER, A.M. Relief Teacher, Geography
 J. HOMER CASKEY, Ph.D. Associate Professor of English

MILDRED C. CHUTTER, A.B., B.L.S.
 GEORGE W. CLARK, B.S. in C.E.
 EDWARD C. CLASS, Ph.D.
 DONALD R. CLIPPINGER, M.S.
 BERYL CONE, B.S. in Ed.
 MARY CONNETT, A.M.
 ALTA COOPER, A.M.

Assistant Cataloguer
 Instructor in Civil Engineering
 Associate Professor of Education
 Assistant Professor of Chemistry
 Supv. Critic, Home Economics
 Supv. Critic, English
 Supv. Critic, Fourth Grade



E. A. TAYLOR E. H. GAYLORD W. P. PORTER M. T. NOSS C. N. MACKINNON G. W. STARCHER W. W. WIGGIN

ELVA COOPER, A.M. Principal, and Supv. Critic, Sixth Grade
 JAMES F. CORWIN, A.B. Fellow in Chemistry
 M. E. COTTLE, A.M. Relief Teacher, History
 MARGARET M. CROY, Stenographer in Service Bureau
 GRACE M. CUSHMAN, M.Mus. Instructor in Music Education
 JOY CUTLER, B.S. Assistant Professor of Voice and History of Music
 MELVIA L. DANIELSON, A.M. Head of the Department of Music Education
 MARY K. DAUM, B.S.S. Assistant in Alumni Office
 MARGARET KEEHNE DAVIS, B.S. in Ed. Fellow in Home Economics
 PAULINE DAVIS, A.M. Supv. Critic, Fifth and Sixth Grades
 BLAINE M. DELANCEY, Ph.D. Assistant Professor of English
 CLARA DELAND, A.M. Supv. Critic, Special Education
 CHARLES DENSMORE, A.B. Assistant in Alumni Office

LOUISE J. DIVER, A.M. Supv. Critic, English
 J. FLOYD DIXON, A.M. Associate Professor of Education, Extension Div.
 ALICE RUTH DONLEY, A.B. Fellow in English
 EDWARD S. DOWELL, A.M. Supv. Critic, Social Science
 ELSIE DRUGGAN, Nurse, and Assistant Professor of Hygiene
 ESTHER M. DUNHAM, A.M. Supv. Critic, Sixth Grade
 HELEN LESLIE DUNLAP, A.M. Supv. Critic, Second Grade
 L. BOWNE ECKARDT, A.M. Assistant in Biology
 JOHN E. EDWARDS, A.M. Instructor in Electrical Engineering and Physics
 IRENE C. ELLIOTT, A.M. Supv. Critic, Fifth Grade

H. R. WILSON M. E. KAHLER C. A. FREY
 W. B. SHIMP A. A. ATKINSON R. F. BECKERT



FACULTY

RUSH ELLIOTT, Ph.D. Associate Professor of Anatomy
 ROBERT W. EMMERT, A.M. Supv. Critic, Mathematics
 HELEN ENGELS, A.M. Instructor in Secretarial Studies
 MARY V. ERSKINE, A.B. Assistant to the Registrar
 IRENE ESTABROOK, A.M. Supv. Critic, History
 HELEN M. EVANS, A.M. Supv. Critic, Second Grade
 EDNA E. FELT, A.M. Acting Supv. Critic, First Grade



C. O. HANSON E. L. MORTON A. BOETTICHER J. M. PATTERSON A. T. VOLWILER R. F. BISHOP W. H. HERBERT

W. H. FENZEL, B.S.C., A.B. Associate Professor of Accounting and Economic Geography
 CHARLES E. FIDDLER, A.M. Assistant in Psychology
 LOUISE FIELD, A.M. Head of Lindley Hall and Assistant Professor of History
 PAUL FONTAINE, B.M. Associate Professor of Piano and Counterpoint
 F. D. FORSYTH, Ph.B. Lecturer in Practical Banking
 R. A. FOSTER, Ph.D. Associate Professor of English
 MARY HELEN F. FRETTS, A.M. Head of Howard Hall, and Assistant Professor of English
 CARL A. FREY, Ph.D. Associate Professor of Bacteriology
 E. H. GAYLORD, A.B., B.S. in C.E. Assistant Professor of Civil Engineering
 J. R. GENTRY, Ed.M. Assistant Professor of Psychology
 RUTH J. GIESEN, B.S. Supv. Critic, Home Economics
 HELEN GLEASON, B.S. in Ed. Secretary to the Dean of Men

W. A. MATHENY E. J. JONES J. R. PATRICK
 R. B. WESTHOOD D. B. GREEN P. H. PETERSON



ANNIE GOCHNAUER, A.M. Supv. Critic, First Grade
 BLAINE R. GOLDSBERRY, M.D. University Physieian
 DARRELL B. GREEN, A.M. Assistant Professor of Electrical Engineering and Physics
 NELLIE B. GRISWOLD, Clerk in Registrar's Office
 DOW S. GRONES, B.S. in Ed. Assistant Professor of Industrial Education
 B. T. GROVER, B.S. in Ed. Associate Professor of Physical Education, and Head Basketball Coach
 FRANK B. GULLUM, M.S. Associate Professor of Chemistry
 IRENE HAND, A.M. Supv. Critic, English
 CARL O. HANSON, A.M. Assistant Professor of Banking and Finance



C. H. HARRIS, Ph.B. Instructor in Journalism
 MARION HARTMAN, B.S.S. Assistant in Office of Director of Rufus Putnam School

HELEN J. HEDDEN, Assistant Professor of Voice
 J. B. HEIDLER, Ph.D. Associate Professor of English
 LOUIS M. HEHL, Ph.D. Assistant Professor of Electrical Engineering and Physics
 EDWIN T. HELLEBRANDT, Ph.D. Assistant Professor of Economics
 WAYNE G. HENDERSON, A.M. Relief Teacher, Physics and General Science
 WILLIAM H. HERBERT, A.M. Assistant Professor of Physical Education
 CLEO HIGGINS, A.M. Supv. Critic, Third Grade



E. ROWLES N. D. THOMAS C. H. THOMAS C. ANDREWS H. H. PECKHAM B. T. GROVER A. R. KRESGE

HERBERT N. HOOVEN, Assistant Professor of Art
 GERALDINE C. HOPE, Alumni Stenographer
 MYRTLE E. HORLACHER, A.M. Assistant in Sociology
 HORACE T. HOUF, L.H.D. Associate Professor of Philosophy
 JAMES E. HOUSEHOLDER, A.B. in Com. Assistant to the Dean of Men
 B. E. HUGHES, B.S. in Ed. Instructor in Physical Education
 LEONA HUGHES, B.S. in Ed. Secretary to the Director of the Extension Division
 M. D. HUGHES, A.B. Lecturer in Commerce
 H. W. HUMPHREY, A.M. Supv. Critic, Commerce and Industrial Education
 MARIAN ICKES, B.S. in Ed. Instructor in Physical Education
 DEFOREST W. INGERHAM, Mns.B. Associate Professor of Violin
 IRENE I. IRWIN, A.M. Supv. Critic, Second and Third Grades

CURTIS W. JANSSEN,
 Associate Professor of Music, and Bandmaster
 HENRY J. JEDDELOH, A.M. Associate Professor of Sociology
 ADELAIDE I. JOINSON, A.M. Supv. Critic, Third Grade
 MAYME V. JOHNSTON, A.M. Supv. Critic, Commerce
 EVAN J. JONES, Jr., A.M. Associate Professor of History
 VINCENT JUKES, A.B. Instructor in Speech and Dramatic Art
 FLORENCE JUSTIN, Ph.D.
 Assistant Professor of Home Economics

MARY E. KAHLER, A.M. Associate Professor of English
 V. O. KAH, A.M. Supv. Critic, Agriculture
 CHARLES R. KINISON, M.S. in Ed.
 Assistant Professor of Industrial Education

MARIE KLEINSCHMIDT, B.S. in Ed.
 Assistant in Office of Director of Teacher Training

J. R. GENTRY H. J. Bennett S. H. BING
 J. E. HOUSEHOLDER H. Gleason F. J. ROOS



FACULTY

- ALLEN R. KRESGE,
- EVA V. LAMON, A.M.
- GRETA A. LASH, A.M.
- JACK LASKIN, B.S. in Ed.
- CHARLOTTE E. LATOURRETTE, A.M.
- MARGARET N. LAX,
- CONSTANCE G. LEETE, A.M.

- Assistant Professor of Organ and Harmony
- Supv. Critic, Commerce
- Assistant Professor of English
- Fellow in Biology
- Instructor in Physical Education
- Secretary to the Dean of Women
- Assistant Professor of Romance Languages



L. A. ONDIS L. M. Heil H. Maaser L. J. ADIGETT G. M. WILLIAMS J. R. MORTON E. H. KRECKER

- HARVEY C. LEHMAN, Ph.D. Associate Professor of Psychology
- R. M. LEONARD, A.M. Assistant in Biology
- LUCY EDWARDS LONG, A.M. Principal, and Supv. Critic, Seventh and Eighth Grades
- WILLIAM R. LONGSTREET, A.B., B.Mus. Assistant Professor of Piano
- HELEN MAASER, A.M. Instructor in Music Education
- ADDA LENORE MACCOMBS, A.M. Supv. Critic, Latin
- CONSTANCE T. MAC LEOD, A.M. Associate Professor of Education
- R. H. MARQUIS, Ph.D. Assistant Professor of Mathematics
- CANDUS MARTZOLFF, A.B. Assistant Reference Librarian
- HARRY V. MASTERS, Ph.D. Superintendent
- W. A. MATHENY, Ph.D. Professor of Civic Biology and Botany

H. T. HOFF
V. WHITEHOUSE

R. H. PASTER
E. A. WRAY

C. E. FIDDLER
F. B. SMITH



- MAUDE C. MATTHEWS, A.M. Associate Professor of German
- O. E. McCLURE, A.M. Associate Professor of Electrical Engineering and Physics
- ETHEL M. McEWEN, A.M. Supv. Critic, Physical Education
- P. B. McKINLEY, B.S. in Ed. Supv. Critic, Physical Education
- RAYMER McQUISTON, A.M. Associate Professor of English
- GRACE F. McVAY, A.B. Fellow in Mathematics
- MARVEL C. MEE, B.S. Instructor in Physical Education
- DORA MOORE, Ph.B. Cataloguer
- GLADYS E. MOORE, A.M. Supv. Critic, Latin
- LURANA BETTY MORRIS, A.M. Instructor in Art Education
- O. D. MORRISON, A.M. Associate Professor of History
- MARIAM S. MORSE, A.M. Assistant Professor of Home Economics

EUGEN H. MUELLER, A.M.
 REGINA MULLIGAN, B.S.S.
 ANNA E. MUMMA, A.B.
 A. A. NELLIS, Jr., A.M.
 M. VIOLA NELSON, A.M.
 MARY VIRGINIA NESOM, A.M.
 MABEL B. OLSON, A.M.

Instructor in German
 Secretary to the Director of Athletics
 Secretary to the Dean of the College of Education
 Supy. Critic, Mechanical Drawing
 Supy. Critic, Fourth Grade
 Supy. Critic, Science
 Supy. Critic, First Grade

H
 A
 R
 V
 A
 R
 D
 I
 N
 A
 R
 Y



W. H. COOPER B. E. HUGHES W. C. STEHR E. M. DENHAM T. OLSEN G. W. CLARK M. T. VERMILLION

THORWALD OLSON, B.S. in Ed. Assistant Professor of Physical Education
 LEWIS A. ONDIS, Ph.D. Assistant Professor of Spanish
 J. ALONZO PALMER Assistant Business Manager
 JAMES R. PATRICK, Ph.D. Assistant Professor of Psychology
 IDA M. PATTERSON, B.S. Assistant Professor of Home Economics
 GAIGE B. PAULSEN, Ph.D. Assistant Professor of Psychology
 ROY H. PAYNTER, M.B.A. Associate Professor of Marketing
 H. H. PECKHAM, A.M. Associate Professor of English
 DON C. PEDEN, B.S.

Associate Professor of Physical Education, and Head Coach of Football and Baseball
 PHILIP L. PETERSON, B.M.E. Instructor in Voice and Solfeggio
 ANNA PICKERING, A.M. Supy. Critic, English
 HALE C. PICKETT, A.M. Supy. Critic, Mathematics
 WALTER P. PORTER, A.M.

W. L. GARD B. M. DELANCEY R. ELLIOTT
 J. A. HESS C. E. LA TOURETTE G. T. WILKINSON

Supy. Critic, Biology and General Science
 GERTRUDE PRITCHARD. . . Secretary in the Treasurer's Office
 D. F. PULLEN, A.M.

Principal, and Supy. Critic, Mathematics and Science
 MARIE ACOMB QUICK, A.M. Supy. Critic, Kindergarten
 EDGAR RANNO, A.M.

Supy. Critic, Physical Education and History
 E. E. RAY, M.B.A. Associate Professor of Accounting
 ROYAL H. RAY, A.B. Instructor in Journalism
 B. A. RENKENBERGER, A.M.

Instructor in Romance Languages
 CAROLYN ADELE REYNOLDS, A.B.
 Fellow in Home Economics

HELEN REYNOLDS, A.M.
 Associate Professor of Secretarial Studies

A. H. RHOADS, A.M. Instructor in Physical Education



FACULTY

- EVA A. RICHARDSON, A.M. Supv. Critic, First Grade
- BERNETTE RIGGS, Proctor at Dailey Cottage
- WILLANNA RIGGS, Head of Boyd Hall
- CARL H. ROBERTS, A.M. Supv. Critic, Social Science
- LILLIAN B. ROBINSON, Mus.B. Assistant Professor of Piano
- EDWARD B. ROSSER, B.S. in Chem. Fellow in Chemistry
- HELEN C. ROUSH, Assistant Registrar



P. S. SHURRAGER E. HELLEBRANDT C. W. JANSSEN J. K. ATWOOD O. E. McCLURE J. B. HEIDLER L. C. STAATS

- EMMETT ROWLES, A.M. Associate Professor of Physiology
- CLARENCE D. SAMFORD, A.M. Supv. Critic, Social Science
- BERTHA SCHABER, Mus.B. Instructor in Piano
- FRANCES M. SCHNEIDER, A.B. Fellow in Biology
- THURMAN C. SCOTT, Ph.D. Assistant Professor of Psychology
- WILLIAM BENNETT SHIMP, A.B. Assistant Professor of Violin
- P. SHERIDAN SHURRAGER, A.M. Instructor in Biology
- MRS. OLLIE SKIDMORE, Proctor at College Street Cottage
- RAYMOND M. SLUTZ, A.M. Associate Professor of English
- WILLIAM F. SMILEY, A.B. in Com. Instructor in Journalism
- M. EUNICE SNYDER, A.M. Teacher in Nursery School
- JUNE SOUTHWORTH, A.B., B.S. Assistant Cataloguer

E. E. RAY P. L. PETERSEN F. B. GULLUM
J. P. TREPP C. DENSMORE W. J. TRAUTWEIN



- CARRIE E. SPENCER, A.M. Instructor in Physical Education
- HERBERT F. SPITZER, A.M.
Supv. Critic, History and Mathematics
- DORIS SPONSELLER, B.S. in Ed.
Instructor in Secretarial Studies
- THELMA WELLS SPRAGUE, B.S. Fellow in Home Economics
- L. C. STAATS, A.M.
Assistant Professor of Speech and Dramatic Art
- VELMA STANEART, A.B. in Com.
Stenographer in Registrar's Office
- GEORGE W. STARCHER, Ph.D.
Assistant Professor of Mathematics
- WILLIAM C. STEHR, Ph.D. Assistant Professor of Entomology
- MABEL N. SWANSON, M.S.
Instructor in Home Economics, and Director of Dining Halls
- NETTIE TARASUCK, A.B. Secretary in the President's Office
- EUNICE L. TAYLOR, B.S. in Ed.
Co-operating Teacher, Third and Fourth Grades



NEIL D. THOMAS, B.S. Assistant Professor of Civil Engineering
 EDWIN W. TIMM, A.B. Fellow in History
 W. J. TRAUTWEIN, A.B. Associate Professor of Physical Education
 JOSEPH P. TREPP, A.M. Assistant Professor of Physical Education
 KATHARINE VAN HAMM, B.S.S. Secretary in the Bureau of Appointments
 M. T. VERMILLION, M.S. Instructor in Civic Biology and Botany



A. E. MUMMA B. SCHABEN R. M. SLUTZ M. B. OLSON J. F. CROWN E. B. ROSSIE M. V. NELSON

BERTHA VICKERS, Clerk in the Registrar's Office
 A. T. VOLWILER, Ph.D. Associate Professor of History
 EBBA L. WAHLSTROM, A.M. Supv. Critic, Second Grade
 P. S. WAMSLEY, B.S. in Ed. Relief Teacher, Commerce and Mathematics
 MARY WARD, A.M. Supv. Critic, Fifth Grade
 R. B. WESTBROOK, A.M. Assistant Professor of Advertising and Salesmanship
 ANNA E. WHITE, General Assistant Librarian
 W. W. WIGGIN, M.S. Associate Professor of Agriculture
 ALLEN V. WILEY, A.M. Supv. Critic, Latin
 GLADYS M. WILLIAMS, A.M. Supv. Critic, Kindergarten
 RAY S. WILLIAMS, B.S. in E.E.
 Fellow in Electrical Engineering and Physics

I. WITHAM W. CONRAD D. SPONSELLOR
 M. LAX D. INGERHAM M. WARD

HAZEL WILLIS, A.M. Assistant Professor of Art Education
 HELEN HOOK WILLS, Mus. M., Instructor in Music Education
 IRENE WITHAM, A.M. Instructor in Piano
 THOMAS M. WOLFE, M.B.A. Lecturer in Commerce
 JANETTE WOOLSEY, M.S. Children's Librarian
 ISABELLE M. WORK, A.M.
 Assistant Professor of Art Education
 EDITH A. WRAY, Ph.D. Associate Professor of English



SORORITIES AND

FRATERNITIES

PAN-HELLENIC COUNCIL • •

THE Panhellenic Council consists of two members from each sorority on the campus. Every sorority is represented in the Council and any new sorority is kept on a two-year probationary basis before being admitted as a regular member of Panhellenic. The duties of this organization are to be responsible for rushing rules and their execution and all matters pertaining to policy for panhellenic groups as a whole.

Each year the Panhellenic Council sponsors a formal dance. This year the dance was held on October 27. Also, the Panhellenic Council maintains a fund for the awarding of a local Panhellenic scholarship prize. This prize is awarded each year to the sorority receiving the highest scholarship average.

The Council meets six or seven times a year. In addition to the Council there is a president's group which has a supper meeting once a month. At these meetings problems of especial interest to presidents are discussed. Studies are made of national panhellenic rulings, recommendations, and campus regulations as they effect the sororities.

The main purpose of the smaller group is to develop a friendliness among presidents which will lead to good feeling and understanding among the groups.

*First Row: Roberta Early, Florence Cohen, Betty Jones, Helen Townsend, Pauline Cone.
Second Row: Kate Stephan, Ethel Merry, Margaret Davis, Elizabeth Lewis, Dorthea Davis.*





First Row: Robert Falconer, Newell Harvey, William LaFrance, Carlton Welch, Joseph Ogden.
Second Row: Josef Clark, Charles Brunton, Dan Harmon, John Hunter, Carl Baehr.
Third Row: Leonard Montag, Arthur Bryan, William Westervelt, Gildo Tomaselli, Peter Smith.

THE Alliance of Fraternity Presidents, composed of the presidents of the national fraternities on this campus, was organized in the late spring of 1933 for the purpose of promoting better relationship between the campus fraternities.

Because of the lack of interest in this group when it was known as the Inter-Fraternity Council, it was re-organized to form the present organization which became known as the Alliance of Fraternity Presidents. Meetings held on the first Thursday of each month, are in the form of dinners, where new enterprises and plans are discussed by the members, and are accepted or rejected.

This year the Alliance sponsored the Inter-Fraternity Dance which was one of the outstanding social affairs of the season. Dad's Day was another highlight of the year for which this group takes all the honors. It proved to be so successful that this anniversary has taken on a new, and more significant aspect in the minds of all who were present.

The rules governing the rushing and pledging of prospective members to the various fraternities were revised by the Alliance. The old rule which made it necessary for a man who had dropped one fraternity to wait five months before he could pledge to another group was dropped, and was replaced by one which permits the president of one fraternity to sign a release for a man who wished to pledge elsewhere. This eliminates the tiresome five months wait for the prospective pledge.

The present officers are: President, Charles Brunton; treasurer, Newell Harvey; secretary, John Hunter.



First Row: Helen Townsend, Margaret Farmer, Helen Jones, Eileen Dize.

Second Row: Helen Schaefer, Rosalind Fouts, Marianna Linscott, Virginia Coe.

Third Row: Harriet Roth, Alice Beasley, Josephine Starr, Mary Elizabeth Sprague.

Fourth Row: Betty Bryan, Mary Susan Sullivan, Doris Lee Fletcher, Betty Backus.

Fifth Row: Martha Green, Margaret Porter, Tersa Woolley, Lois Splittorf.

Sixth Row: Jane Gill, Virginia Hoover, Mary Jane Crawford, Jeanne de Bauernfeind.

Seventh Row: Ann Custer, Lorene Rodehaver.

Absent: Eleanor Elliot, Helen Metz

**PI BETA
PHI . . .**

EVER since 1889, when the first Pi Phi chapter in the state was founded here, Pi Beta Phi has made a decided bid for campus leadership. This year, as in past years, was no exception.

With one of the largest and most versatile chapters on this campus, the Pi Phis succeeded in winning the float honors at Home-Coming, and first place in the annual production of the Prep Follies, a feat which they also did last year.



First Row: Doris Christensen, Betty Gullum, Ellen Biddle, Mary Jo Twiss.

Second Row: Alice Dewey, Helen Jones, Inez Hungerford, Mary Ellen Bibbee.

Third Row: Melissa Biddle, Helen Rounds, Maxine Lohnes, Mildred Soule.

Fourth Row: Mary McCune, Margaret Ames, Velma Geary, Agnes Reed.

Fifth Row: Amy Kingsland, Ernestine Hamilton, Mildred Marple, Juanita Dillow.

Sixth Row: Helen Mountain, Cheslea Stapleton, Mary Frances Winkle, Mary Ellen Moore.

Seventh Row: Margaret Peters, Martha Lowry, Sylvia Minder.

Absent: Mildred Hall, Helen Thomas.



First Row: Brice Michael, Frieda Dreger, Dorothy Stark, Marjorie Scott.

Second Row: Catherine Kenney, Margaret Joyce, Margaret Chabot, Addie Frances Butt.

Third Row: Margaret Huskins, Jean Wood, Mabel Merritt, Gwendolyn Dennis.

Fourth Row: Mary Louise Walker, Frances Abruzzino, Mary Helen Lee, Mary Frances Reeves.

Fifth Row: Dorothy Mae Smith, Arabelle Chute, Jeannette Warden.

Absent: Anne Humphrey.

ALPHA GAMMA DELTA • • • •

ZETA chapter of Alpha Gamma Delta appeared on the campus of Ohio University in 1908; has proven its ability to maintain the prestige of its name so well that it has become one of the outstanding chapters of the sorority.

The Alpha Gams are well represented in art, journalism and scholastic endeavor.

The traditional scholarship prize, a diamond pin, is one reason for the high scholarship of this group.



First Row: Margaret Matheny, Louise Westhafer, Lora Guseman, Helen Pence.

Second Row: La Verne Dreger, Jeanette McKay, Donna Ormsby, Alyce Lockard.

Third Row: Cora Lee Lewis, Jean Palmer, Virginia Smiley, Dorothy Gudenkauf.

Fourth Row: Grace Mulligan, Eleanor Martin, Virginia Moore, Juanita Rexroad.

Fifth Row: Rosemary Doran, Rachel Rinker, Doris Grover

Absent: Peggy Gibb.



First Row: Betty Jones, Marcena Allen, Catherine Sweeney,
Roberta Thullen.

Second Row: Dorothy Jean Thomas, Dolores Jones, Elinor
Kuney, Dorothy Robbin.

Third Row: Eleanor Monson, Carol Creed, Betty Lope,
Dorothy Larsen.

Fourth Row: Lois Munslow, Mary McGarvey, Ethel Kozak,
Helen Ruderick.

Fifth Row: Mary Anne Suediker, Pearl Pentland, Delia Dorsey.

Absent: Helen Linn, Martha White, Myrtle Tenente.



ALPHA XI DELTA • •

THE star of the Alpha Xis is undoubtedly in the ascendency. One of the largest and most powerful sororities on the campus, the girls have made signal successes in every field of endeavor that they undertook. They won two firsts in the Home-Coming competition, and had a large number present to watch their triumph.

The combination of an energetic chapter and a fine new house made rushing problems simple for the Alpha Xis.



First Row: Doris Kemp, Elva Ackerman, Jane Cromer, Kathryn Donaldson.

Second Row: Mary Belle Sampson, Dorothy Lu Sampson, Marianna Marvin, Hazel Houseman.

Third Row: Betty Holdren, Helen Hayes, Kathleen Kerr, Mary Ellen Mal tor.

Fourth Row: Alice Giering, Betty McClure, Gretchen Plum, Thea Williams.

Fifth Row: Helen Wood, Helen Cole, Ruth Fleck.

Absent: Janet Dorner, Marian Tissot, Elma Van Wye.



First Row: Pauline Cone, Virginia Englebeck, Margaret Alcorn, Virginia Lou Eberle.

Second Row: Monabelle Taylor, Catherine Thomas, Phyllis Duerr, Ruth Irvin.

Third Row: Anne Bradbury, Celia Dowd, Marty Lawrence, Ruth Green.

Fourth Row: Jeannette Campbell, Mary Lou Hudson, Margaret Ley, Phyllis Pettit.

Fifth Row: Elizabeth Chapman.



CHI . . . OMEGA

AFTER a most successful season of rushing, Tau Alpha, of Chi Omega emerged in 1934 with twenty pledges. The activities who have always been noted for their unusual activity on the campus, proceeded to train their pledges so that they would continue to hold aloft the traditions of which Chi Omega is justifiably proud.



First Row: Shirley Watson, Deborah Brenneman, Virginia Masterton, Gladys Mattison.

Second Row: Bernadine Sprague, Winifred Mizener, Virginia Althoff, Dorothy Lawrey.

Third Row: Alice Mae Dodge, Mildred Van Horn, Ruth Huggins, Marion Danford.

Fourth Row: Ina Craig, Virginia Crane, Willetta Smith, Shirley Smith.

Fifth Row: Carolyn Fuller, Betty Bolin.



First Row: Elizabeth Lewis, Mary Niederauer, Dorothy Grossman, Gladys Park.

Second Row: Margaret Benko, Justine Krejci, Dorothy Kapp, Grace MacFarlane.

Third Row: Mary Pace, Margaret Burdett, Mariam Griffith, Grace Crow.

Fourth Row: Josephine Smith, Gladys Crow, Patsy Gwinn, Evelyn White.

Fifth Row: Ruth Murphy, Doris March, Louis Schraek, Vada Thomas.

ALPHA DELTA PI

THE very busy group of girls who hail from 121 East State Street, have long held the reputation of being the foremost sales-women on this campus. If any doubt had been raised as to this statement, it would have been quickly squelched, for the girls again won the *Ohioan* Sales Contest. Their activities are not confined to this alone, for they always present a most formidable team in every branch of co-ed athletics.

The Alpha Delta Pi Dinner Dance this year was, without doubt, one of the outstanding formal affairs of the season.



First Row: Helma Weaver, Elizabeth Russell, Ruth Meyers, Nina Bricker.

Second Row: Doris Harrison, Mildred Leach, Jean Gruenberger, Alice Le Gueki.

Third Row: Louise Leesman, Jean Parker, Myrtle Holden, Martha Decker.

Fourth Row: Jessie Ranley, Dorothy Mace, Betty Floyd, Grace McClinton.

Fifth Row: Hope Adams, Louise Hill, Jennie Novonty, Rosemary Mason.



First Row: Dorthea Davis, Barbara Brainerd, Martha Smith,
Dorthea Shannon.

Second Row: Arwanna Miller, Alice Jane Youngman, Edna
Mae Stauffer, Maxine Sale.

Third Row: Marian Paden, Charlotte Miller, Helyn Jones.

Absent: Dorothy Walker, Hilda Grace Morse.



ZETA TAU ALPHA • •

THE spirited response from the Zeta contingent in response to numerous phone calls requesting information concerning the quantity of activities which the members of this sorority possessed, left no room for doubt in the minds of the *Athena* staff as to the prominent position that Zeta Tau Alpha has assumed on this campus.



First Row: Dorothy Trosset, June Arnold, Dorcas West, Vera Burger.

Second Row: Verna Burger, Hazel Young, Harriet Waggoner, Dorothy Wigner.

Third Row: Barbara De Tuerk, Lucille White, Winifred Dinsmore, Louise Turpin.

Absent: Gertrude Rodock, Dorothy Bradshaw.



*First Row: Ethel Merry, Janice Wise, Geneva Brunton,
Annalee Wilder.*

*Second Row: Thelma Workman, Mary Kelley, Edna Mann.
Absent: Irina Rose.*



THETA • • UPSILON

NINETEEN-HUNDRED and twenty-five saw the blossoming of Kappa chapter of Theta Upsilon. Previous to that time the organization had functioned as Alpha Iota Pi, a local sorority.

During the year 1934, Theta Upsilon assimilated Delta Kappa, who had showed outstanding ability both scholastically and athletically. Five active members and four alumni were initiated into Theta Upsilon.



First Row: Selena Adams, Margaret Birdsell, Mildred Geisecke,
Ann Rogers.

Second Row: Jane Werner, Lucille Benlekr, Clara Eisle.



First Row: Roberta Early, Janet Kennedy, Christine Hindman,
Enid Thurkettle.

Second Row: Elsie Hagan, Mildred Schaefer, Ruth Morgan,
Estelle Kniffin.

Third Row: Eleanor Thornberry, Elizabeth Thornberry, Ruth
Knoch, Mary Louise Lammers.

PHI MU • • •

PHI MU, the oldest national sorority in the United States, established its Delta Delta chapter on this campus in 1927.

Previously to its installation as Delta Delta of Phi Mu, this group functioned for some time as a local sorority, and upon the advent of their chapter as a national group, Phi Mu continued the good work that characterized them as a local. The girls won second place in the inter-sorority booth competition at home-coming, and honorable mention in the float contest.



First Row: Judith Shook, Mary Cible, Jean Houchins, Florence Smith.

Second Row: Helen Piper, Dorothy Latham, Marcella Nealon, Adelaide Gulau.

Third Row: Lois Millican, Martha Flood, Billie Burke, Evelith Atkinson.

Fourth Row: Jean Chaboudy.



ALPHA DELTA THETA

NINETEEN hundred twenty-eight was the year of the peak of the Wall Street "Gold Rush." On the campus of Ohio University Alpha Delta Theta founded its Rho chapter. Perhaps there is a correlation between the prosperity era, and the Alpha Deltas. At any rate the girls have certainly been active since their arrival here.

From their charming little bungalow over there on University Terrace, the girls radiate to all the campus buildings in which class rooms they are building more prestige around the fair name of Alpha Delta Theta via the scholarship route.



First Row: Margaret Davis, Marion Hartman, Louise Foster, Julia Malo.
Second Row: June Cox, Mary Thompson, Mary Cummins, Dorothy Crossett
Third Row: Portia Wright.
Absent: Grace Guy, Lorene Ballis, Nina Maxwell.



MU DELTA



MU DELTA sorority was founded in October of 1930, and was officially recognized by the Campus Affairs Committee on November 13, 1930.

Mu Delta, besides being secretary-treasurer of the Pan-Hellenic Council, also holds the title of champion among the sorority debaters, since Mildred Lipkowitz and Adele Medinets as representatives of their sorority, defeated the best of the debaters of the other women's organizations.

The officers of this year are: president, Florence Cohen; vice-president, Constance Epstein; secretary, Rae Taleisnick; treasurer, Frances Kaplan.



First Row: Florence Cohen, Constance Epstein, Rae Taleisnick, Mildred Lipkowitz.

Second Row: Frances Kaplan, Adele Medinets, Beverly Greenberg.



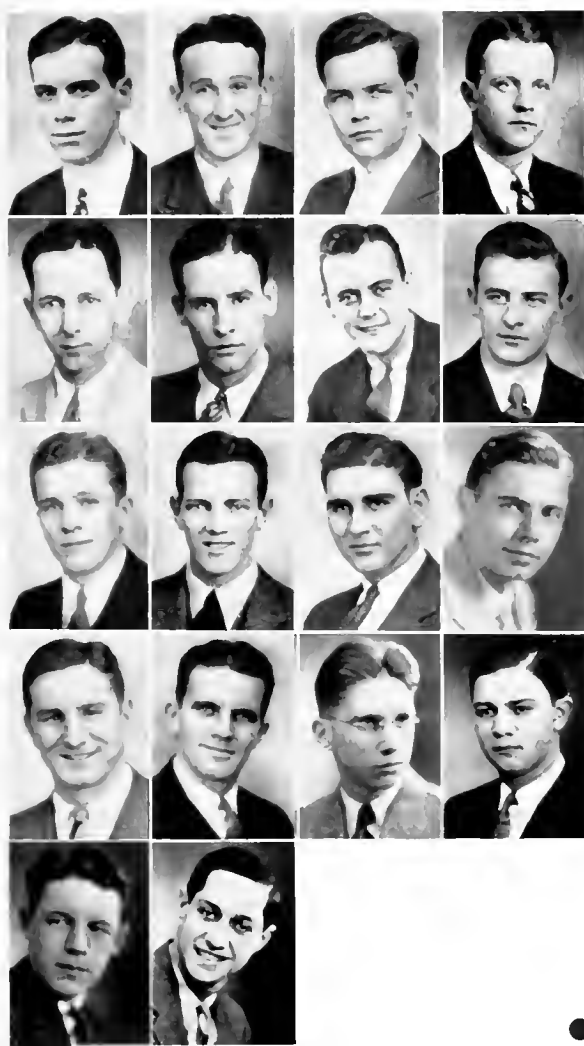

First Row: Walter Witthoff, Don Maurer, Robert Falconer, Richard Glick.

Second Row: Francis Crider, Frank Corley, Ray Varner, James Gilmore.

Third Row: Ted Cooper, Robert Littler, Dwight McKown, Willison Beebe.

Fourth Row: Woodrow Wills, William Schmidt, Charles Weber, Ithamar Weed.

Fifth Row: Lee Moorhead, Alvin Merendino.

Absent: Louis Mader.



BETA THETA PI

IN 1841, Beta Kappa chapter was established here, and since then has prized her tradition as the oldest fraternity on the campus. The Betas' good reputation is kept intact by placing many men on the different athletic teams of the University, and winning an occasional basketball championship. Traditionally, the Betas are the center about which the social life of the University revolves.

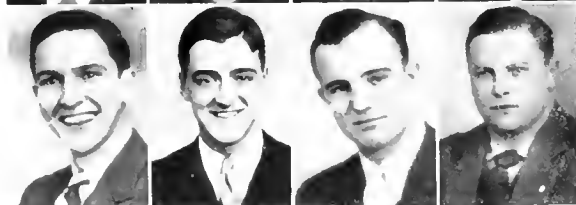

First Row: Donald Cameron, C. J. Pettit, Clifford Seldon, Jr., Pearl Reichley.

Second Row: Boris Wooley, Fred Crow, Dick Irelan, William Burt.



Third Row: Jack Baker, John Moore, John Sherman, Joe Shafer.

Fourth Row: Fred Helwig, Robert Hohmann, George Herring, Eugene Ramm.

Fifth Row: Dwight Thomson, Curtis Moorehead.

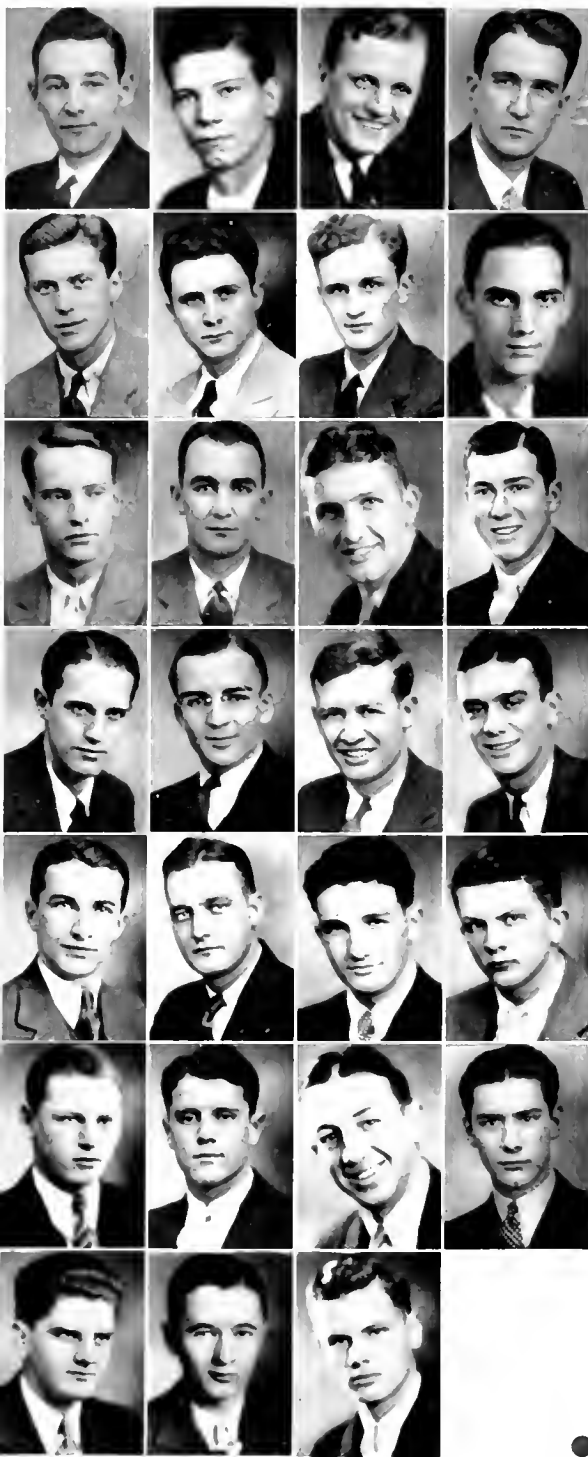

First Row: Carlton Welch, Howard Kregar, Arthur Briggs,
Robert Evans.

Second Row: Robert Wagner, Jack Morgan, Fred Roberts,
Robert Colley.

Third Row: Richard Hughes, Fred Stone, Robert Essex,
William Cooper.

Fourth Row: James Powell, Gene Batten, Glenn Gourelly,
Milton Schmotzer.

Fifth Row: Kenneth McKean, Claude Rudd, Ronald Essex,
Edgar Byham.

Sixth Row: William Wipfler, David Hughes, Robert
Hughes, Robert Hartford.

Seventh Row: Randle Truog, William Morlang, Karl Frye.

Absent: George May, James Finsterwald.



DELTA TAU DELTA

WINNING baseball championships and house decoration prizes at home-coming seems to be a habit with the Delts since they have succeeded in doing both for the past two years. Neither is the chapter without athletes, and for variety they have Junior Prom Chairmen, members of honoraries, editors and business managers of campus publications. Nor is scholarship neglected. This is evidenced by two of the brothers wearing Phi Beta Kappa keys.



First Row: William Bye, Max Peden, Reid Martin, Ted Hopkins.

Second Row: Thomas Fountaine, Forest Hopkins, John Webster, Howard Moon.

Third Row: Clifford Newell, Paul Halleck, Ralph Wagner, James Whitehill.

Fourth Row: Martin Beach, James Roach, Eugene McDonald, Keith Allison.

Fifth Row: Harlan Nelson, James Barrett, Charles Copeland, William Dorsett.

Sixth Row: Joseph Pyle, Lloyd Black, Joseph Lynch, James Davies.

Seventh Row: Bradley Slack, Ted Hubbard, Randal Smith.

Absent: Robert Herrick, John Swenson.

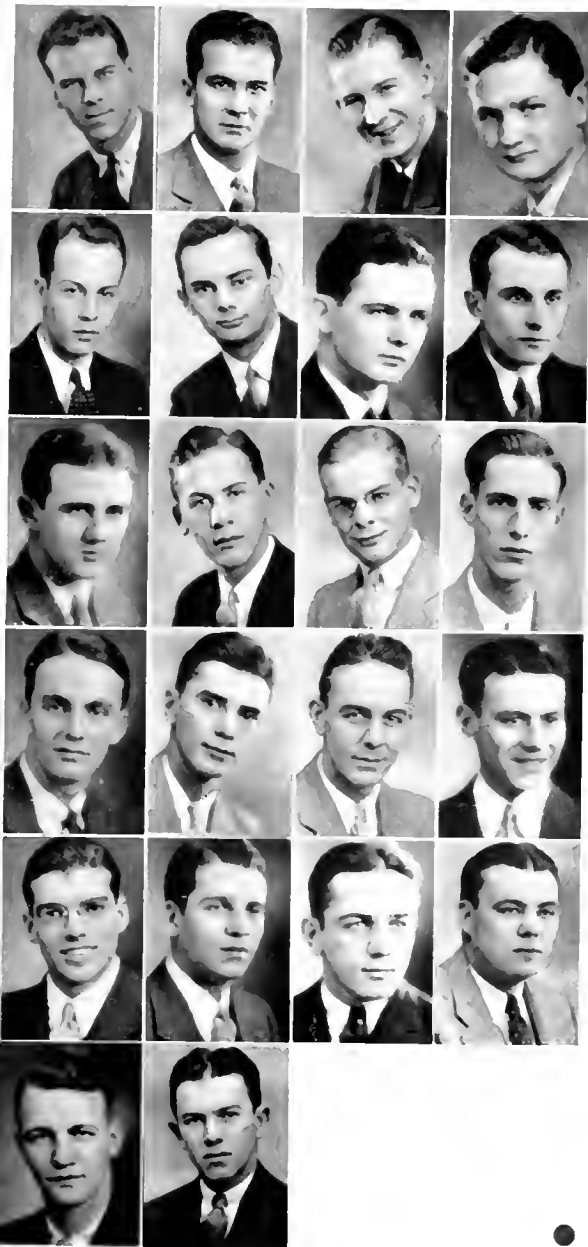

First Row: Joseph Ogden, Donald Abel, Earl Mawhinney,
Fred Preston.

Second Row: Donald Sharp, William Frazier, Kenneth
Jones, Jack Swain

Third Row: Robert Fisher, Alfred Craft, Thomas Craig,
Thomas Biddle.

Fourth Row: Robert Masterton, Anthony Race, James Getz,
Edward Jones.

Fifth Row: John Leckie, Baxter Stone, Joe Thomas,
Francis Thompson.

Sixth Row: Gail Wallace John Green.



PHI DELTA THETA . . .

THE year 1868 saw the arrival of Phi Delta Theta on the campus of Ohio University. Since that time they have shown themselves worthy of their charter by attaining leadership in the various phases of college life. Their outstanding ability seems to be in the field of music.



First Row: Dennis McDaniel, Raymond Wheeler, Paul Shepherd, James Russe.

Second Row: Harry Burns, Richard Cairns, Nate Croy, Paul Dean.

Third Row: Charles Donnell, Frank Gorman, Mark Hughes, Arthur Lewis.

Fourth Row: Ray Mahan, John McLaren, Dwight Miller, Frank Rauch.

Fifth Row: Donald Shafer, James Scullion, Charles Sibley, Estelle Sullivan.

Sixth Row: John Twyford, Edwin Violet.



First Row: Newell Harvey, Alvin Schel, George Smies, Frank Stevens.

Second Row: Owen Yaw, William Thompson, Charles Washing, John Main.

Third Row: Norman Boltz, Wilson Schoenberger, Robert Hilbert, Harland Reid.

Fourth Row: Harold Fisher.

Absent: Fred Radford, Severin Rombach, Byron Barstow.



PI . . . SIGMA

IN 1910, a group of students conceived the notion that there were not enough fraternities at Ohio University. The result was the installation of Epsilon chapter of Sigma Pi. Their new home houses about twenty-five members along with an equal number of trophies. It is not necessary to look closely in order to find Sigma Pi pins at all of the places where a fraternity is glad to have its badge seen.



First Row: Albert Walkins, Richard Jacoby, Robert Wassum,
Harley Gooding.

Second Row: Edward Ames, Ray Biddle, Elbert Minister,
Robert Srigley.

Third Row: Ray Harold, William Pohler, Warren Ullom,
William Farrell.

Fourth Row: Albert Coats.

Absent: Burt Onweller, Robert Owen, Marvin Wood.



First Row: John LaFrance, Lewis Hamlin, William Wells, Wayne House.

Second Row: Homer Dorman, Clinton McKnight, Alton Day, Arthur Cornwell.

Third Row: Raymond Fenwick, Franklin Butt, Nile Barnett, Donald Pace.

Absent: Henry Tremaine, Robert DeVoe, Burton Bickle.



PHI KAPPA TAU

PHI KAPPA TAU'S Beta chapter sprang into existence at Ohio University in 1917. For a number of years the chapter house has been located in the "elbow" of East State Street. Here have been held some of the campus' most successful house dances. The Phi Taus also give a lot of attention to athletics; both of the varsity and the intramural varieties. Honoraries, publications, and the forensic arts claim many of the boys.



First Row: John McLean, Victor Hug, Robert Covell, George Smith.

Second Row: Roger Humphry, Jack Clifton, Harry Horton, Charles Hostetler.

Third Row: Russel Cheadle, Edward Bailey, Edgar Warden, Harold Aspenwall.

Fourth Row: Dick Estle.

Absent: Donald Pace, William Hieber, Burton Bickle.



First Row: Josef Clark, Arthur Pfeifle, Robert Huenefeld,
Albert Miller.

Second Row: August Compton, Robert Wilkinson, Charles
Sindlinger, Kenneth Heilman.

Third Row: William Westcott, Harold Gorham.

Absent: Harry Bauman, Axel Helander.



LAMBDA CHI ALPHA • • •

LAMBDA CHI ALPHA, represented by Ohio Alpha Omega chapter, came to the campus of Ohio University in 1918. Perhaps that statement is slightly in error, since the chapter house has always been up on South Congress Street—never on the campus. It is always safe to bet that the Lambda Chis have a well rounded chapter—a number of men in activities, several athletes, and prominent students.



First Row: Lester Lakamp, Raymond Hayes, Clarence Gustke, James Caswell.

Second Row: Charles Enbank, Frank Meisner, George Glass, Thomas Hayes.

Third Row: Harry Nicely, Norton Compton, Collins Burris.

Absent: Dallas Downard, Thomas Hays.



First Row: Dan Harman, Eric McInnes, Ted Wronkoski,
Ted Hunter.

Second Row: Clinton Herby, Burton Kinney, Paul King,
Howard Fleming.

Third Row: Robert McAdoo, Harold Drummond, Edward
Jones, Paul Fackler.

Absent: Stuart Cross, Wade Kimball, Robert Kile.



DELTA SIGMA PI

THE only social-professional fraternity to survive at Ohio University is Delta Sigma Pi. The local chapter, Alpha Omicron, was instituted in 1925. The membership of Delta Sigma Pi is restricted to commerce students. With everyone in the house taking the same course, they should not have to worry much about keeping a high scholarship average.



First Row: Bernard Barabas, Milton Kendall, Ralph Spang,
Robert Schmidt.

Second Row: Paul Fenner, Harry Hudman, Winfred Dumm,
Raymond Linnert.

Third Row: Earl McFarland, Ward Birch, William Harmon,
Richard Thomas.

Absent: Leonard Sieracki, Francis Kline.



First Row: Charles Brunton, Maurice Renard, Wendell Burton, John Murray.

Second Row: Robert Felty, Edson Hoyt, Eugene Gordon, Robert Battersby.

Third Row: Robert Laughlin, James Ross, Hugo McGraw, Delmas Workman.

Fourth Row: John Young, Robert Riggs, Floyd Scott, Mark McKittrick.

Fifth Row: David Reading, Gerald Tuttle, Neville Wagstaff, Robert Freeman.

Sixth Row: Sylvester Stephan, Lawrence Hayes, Paul Cullter, Clyde Gibson.

Seventh Row: Eldon Grover, John Reynolds, Edwin Shearman.

Eighth Row: Dale Bethel, Robert Crawford.

Absent: Edward Turner, Dick Loesch, John Elliott, Herbert Mills.



THETA CHI . .

IN 1925, Alpha Tau chapter of Theta Chi evolved out of Gamma Sigma, a strong local fraternity which had been prominent for a number of years. Theta Chi, the best housed fraternity on the campus, is located in a mansion on East State Street. A number of students who are prominent in student affairs receive their mail at this address. The publications' staffs include a large number of Theta Chis.

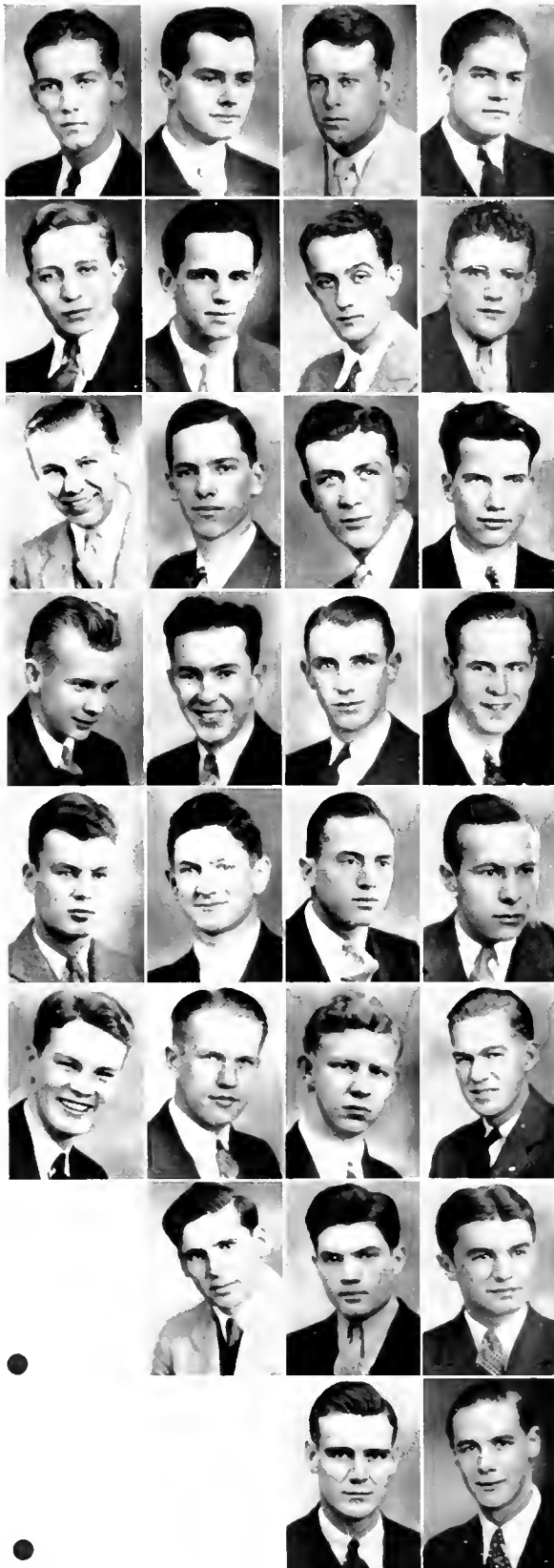

First Row: Walter Skidmore, Eldon Armbrust, Donald Speis.

Second Row: John Weis, William Madden, Robert Beaudette, John Kreft.

Third Row: George Podojil, James Henderson, Raymond Dauber, William Smith.

Fourth Row: Albert Flack, William Wilson, Charles Stertzbach, Wendell Hite.

Fifth Row: Harold Heitzman, Charles Shaw, Donald Kelley, Robert Snyder.

Sixth Row: Dwight Cave, Milton Ingeman, James Swackhammer, Carl Froberg.

Seventh Row: Louis Combe, Lorin Neepser, Allen James.

Eighth Row: George Marshall, Elisha Holden.

Absent: John Elliott, Herbert Mills.



First Row: Donald Shepherd, John Hunter, Willard Baughman, Dudley Johnston.

Second Row: Harold Meyer, Ralph Hart, Paul Hange, Eugene Pryor.

Third Row: William Earl Johnson, Lawrence Darby, David Bollinger, Thomas Davis.

Fourth Row: Earl Barlow, John Bossolt, John Selover.

Absent: Floyd Bennett, Kenneth Bennett, Wilbur Jones, Dorris Nickoles, Robert Selover, John Stockham.



TAU KAPPA EPSILON • •

THIS is the group which annually burns the Greek emblems of their fraternity on East Hill during "hell-week." Alpha Beta chapter was formed at Ohio University in 1927 and located itself far out on East State Street. The Tekes are always strong contenders in intramurals and they contribute their share of athletes to the varsity squads. While the publications are not overrun with Tekes, they hold many important positions; the Senior Class presidency is one of these.

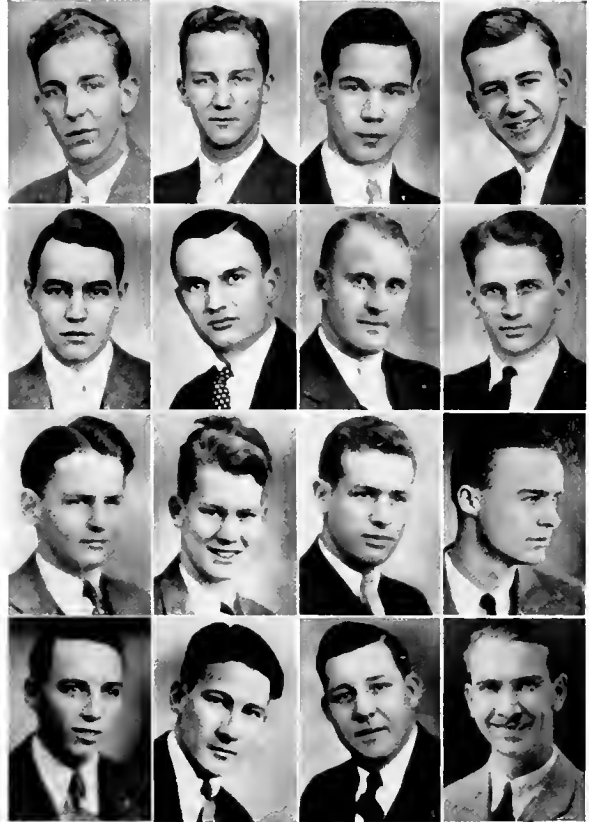

First Row: Arthur Young, James Wheeler, Robert Thompson,
Ralph Van Fosson.

Second Row: Ralph Bowman, Carter Abel, Robert Downie.

Third Row: Harry Scott, Paul Brink, Arnold Berger, James
Cunningham.

Fourth Row: Dell Russell, Orris Adkins, Charles Rock, Edward
Hixson.

Absent: Paul Houf, Daniel Wheeler, Howard Wiley, John
Young, Adriaun Stillson.



First Row: Carl Bachr, Bill Reneke, John Stoneburner,
Elmer Jakab.

Second Row: Lawrence Beale.

Absent: Paul Waters, Edward Keefe, Frank Ruzicka,
Frederic Tylicki, Harold Farshey, Daniel Van Vlack,
Floyd Berry.

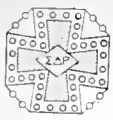

SIGMA DELTA RHO . . .

SIGMA DELTA RHO, represented by Delta chapter, came to Ohio University in 1928. Under the supervision of Professor C. O. Hanson, the faculty advisor, the fraternity has shown a steady and healthy growth. During the past year the officers were Carl R. Baehr, president; William V. Reneke, vice president; John G. Stoneburner, treasurer; Lawrence Beale, secretary.

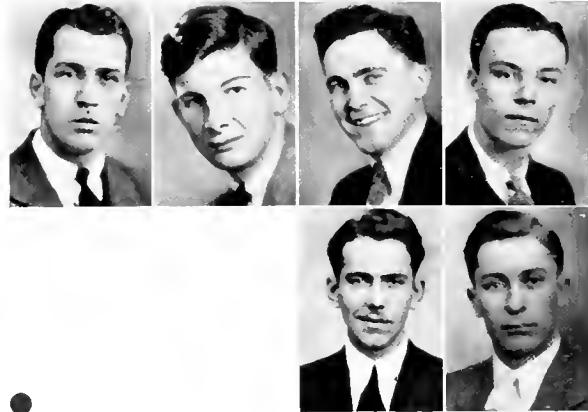

First Row: Gerald Whitehill, William Richcreek, Willard Deitrick.

Second Row: David Franks, Donald Buel.

Absent: Ben Brown, William Williams, Lowell Peltier, Raymond Cuckler, Charles Roush, Carl Blosser, Karl Ebert, Grant Hope.



First Row: Leonard Montag, Jesse Zousier, Murray Knopf, Joseph Kaplowitz.

Second Row: Norman Steloff, Sam Levine, Irving Rosner, Herbert Lassman.

Third Row: Jacob Zucker, Nathan Gordon, Sam Goldstein.

Absent: Harold Lesk, Sydney Connell, Irving Seigel, Gerald Blanton.



PHI EPSILON PI

LAST spring, Phi Upsilon, a local fraternity whose membership was limited to Jewish students, was successful in its efforts to affiliate with a national fraternity. This group is now known as Rho chapter of Phi Epsilon Pi. A number of athletes are members of this fraternity and they are invariably strong contenders in intramural competition.

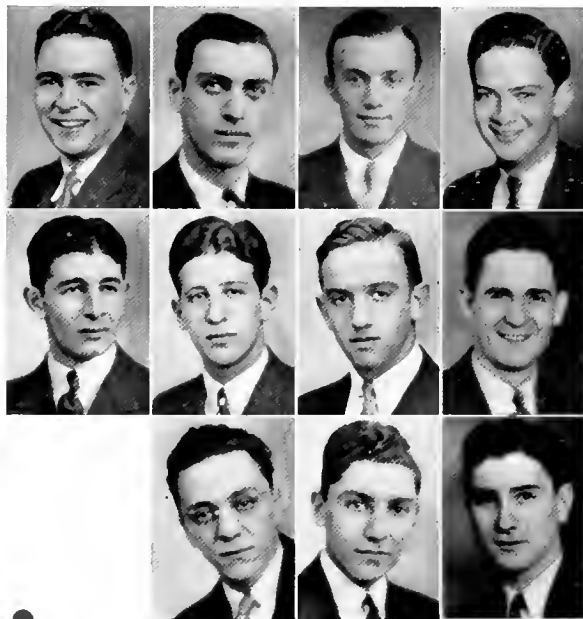

First Row: Milton Gross, Bertram Miller, Morton Klein, Lester Sablow

Second Row: Jack Burke, Joseph Sandweiss, Leonard Leopold, Herman Raskin.

Third Row: Joseph Gerber, Robert Knopf, Irving Fain.

Absent: Louis Katz, Herbert Kadison, Arnold Albert, Philip Goldstein, Martin Shotland.

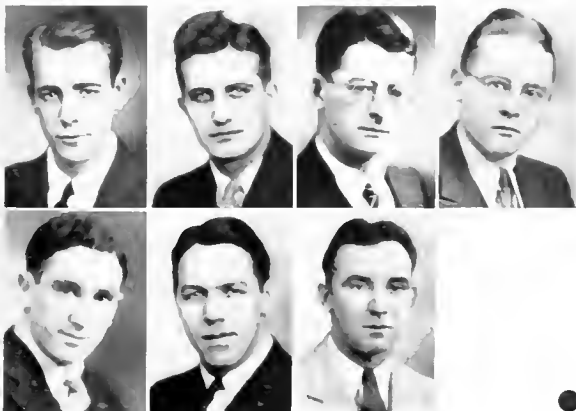

First Row: William W. Westervelt, Harry J. Wittman, Jack V. Burns, Eugene C. Stark.

Second Row: Bernard J. Ring, Francis P. Laczko, William Schriber.

Absent: Bernard Moriarty, Frank Burnett, Joseph Beshara.



PHI . . KAPPA

PHI KAPPA, a national Catholic fraternity, has been represented at Ohio University by Psi chapter, which was organized in 1929. The chapter meetings are held in the house on East State Street under the supervision of Professors J. R. Patrick and R. F. Beckert, the faculty advisors.



First Row: Roy F. George, F. Harry Fletcher, Edward Gannon,
William Gannon.

Second Row: Wm. H. Krapohl, Robert Spaith, Nick Dahar.

Absent: Frank Daugherty, Harry Essick, George Gran.



First Row: Arthur Bryan, Joe Gamertsfelder, Fred Blickle, Albert Lochner.

Second Row: Fred Lahmer, S. Murlin Stockton, Eckford Hodgson, Ralph Robinette.

Third Row: Mathew Fehn, George Rose, Fred Nason, Rodney Thomas.

Fourth Row: Paul Galster, Dudley Wells.

Absent: Lewis Buonomo, Edward Holmquist, Phil Hultenschmidt, Hugh Mills, Marvin Freeman, Royal Lochner, Howard Spang.



PI KAPPA ALPHA • •

ON these two pages are shown a portion of the group of men who constitute Gamma Omieron chapter of Pi Kappa Alpha. Since its founding in 1929, this association has been located on South College Street. Arthur Bryan and Al Lochner were both prominent in activities this year. A large number of varsity athletes wear the Pi K. A. badge.

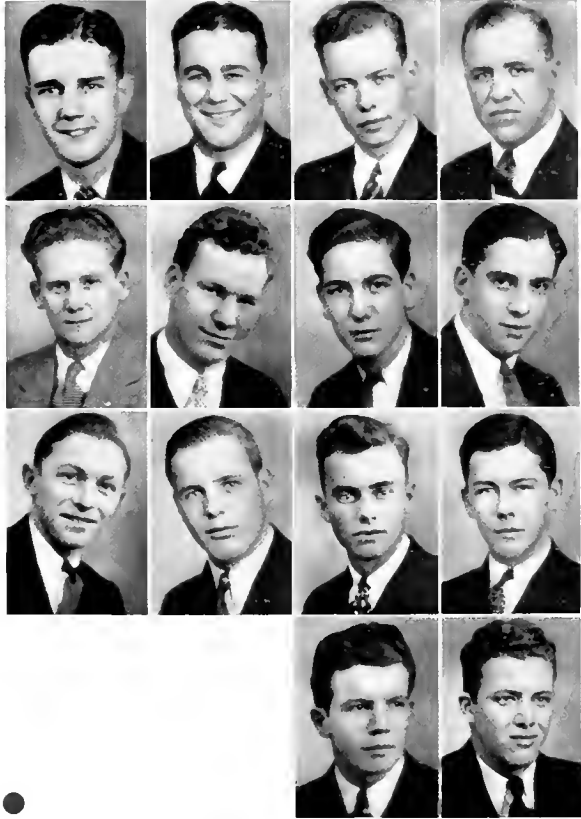

First Row: John Cardasis, James Mazzei, James Euliano, William Snyder.

Second Row: Harold George, Gerald Gilmore, John Euliano, Bert Boyd.

Third Row: Carl Jackson, Ralph Stiers, William Withers, Paul Fleming.

Fourth Row: Hugh Lynch, Adrian Carter.

Absent: John Smalley, Edwin Norris, James Bart, Walter Priode, Howard Brandenburg, Robert Moore.



First Row: Gil Tomaselli, Don Capilongo, Vincent Caccese,
Thomas Petrus.

Second Row: Bernard Trombetta, Paul DeSio, Joseph
Simonetta, William Cipriana.

Absent: Philip Gullo, Leo Lockette, Joseph Sturrett.

ALPHA PHI DELTA . . .

SIGMA DELTA PHI, a local Italian fraternity, was granted a charter as Beta Zeta chapter of Alpha Phi Delta in the spring of 1933. This group has its home on East State Street right in the midst of fraternity row. Dr. G. T. Wilkinson is the faculty advisor of the chapter. George DeStefano and Clarence Rich are outstanding football players. Gil Tomasselli was president of the chapter during the past year.



First Row: Joseph Macaluso, George DeStefano, Joseph Alloro, Michael Giuliani.

Second Row: Fred Genualdi, Edward Mecchela, Alfred Cianfaroni, Joseph Pavia, George Simonetta.

Absent: Joe Guerra, Ben Marciano, Dino Mernone, Clarence Rich.



First Row: Peter Smith, Sam Schifka, Theodore Awerman,
George Heilpern.

Second Row: Bernard Senowitz, Jack Jablow, Raymond
Breitbart, Milton Golubchik.

Third Row: Lester Smith, Jack Messing, Jess Messing.

Absent: Jacob Jablonowitz, Bernard Goldstein, Henry
Meyerovitz, Harold Burstien, Gilbert Greer, Leo Krouts,
Yale Newman.



OMEGA TAU DELTA . . .

OMEGA TAU DELTA is the only local fraternity at Ohio University. This Jewish fraternity gained recognition just this year. Professor B. M. DeLancey is the faculty member who supervises this chapter. The members of this fraternity receive their mail promptly if it is addressed to 50 West Carpenter Street.



First Row: Leon Jonas, Arthur Grossman, Ira Bayer, Raymond Alpert.

Second Row: Murray Goldberg, Leonard Wall, Jack Toppell, Adrian Markowitz.

Third Row: George Beckerman, Julius Larman, Harold Gruber, Chester Zohn.

Absent: Paul Rissen, Ira Sissilman, Martin Spritzer, Jack Heller, Nat Kupin, Morris Goldberg.



FOR THOSE

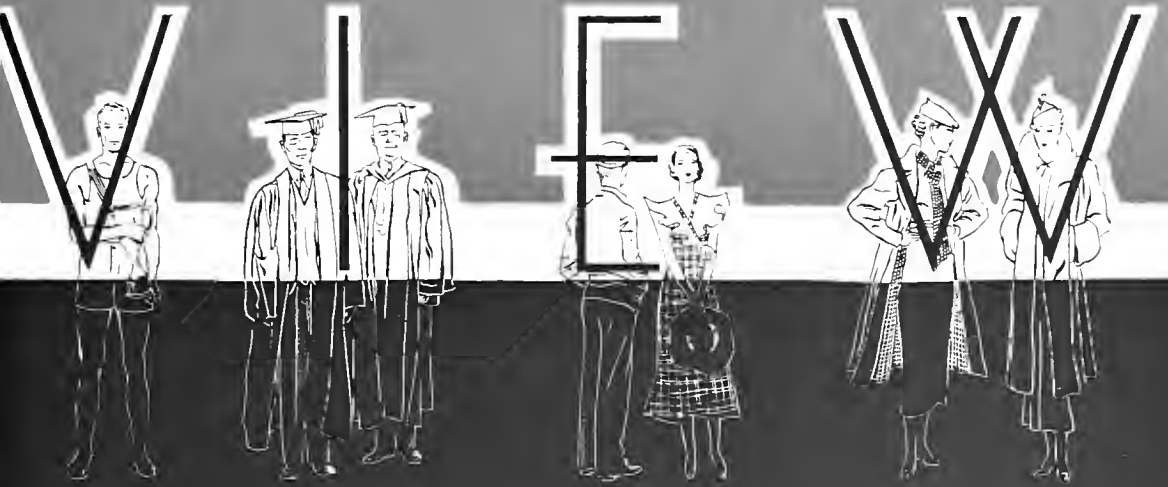
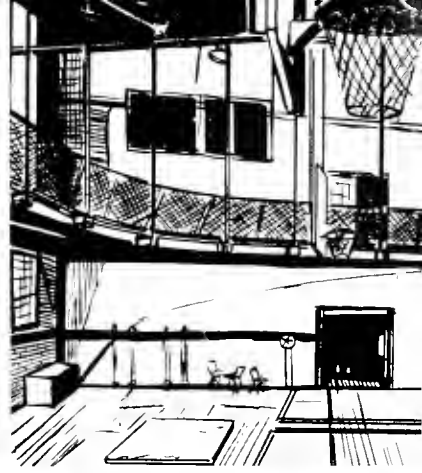

A B O U T T O L E A V E



**STUDENT GOVERNMENT
PUBLICATIONS . . .
ORGANIZATIONS . . .**





HONORARIES
ATHLETICS
SENIOR CLASS . . .

CAMPUS AFFAIRS COMMITTEE



First Row: Dean Irma E. Voigt, Dean John R. Johnston, Helen Reynolds, George Starr Lasher.

Second Row: Velma Phillips, E. H. Gaylord, Catherine Sweeney, Florence Smith.

Third Row: Mary Rusnak, Robert Hilbert, Clinton McKnight, Elmus Snoderly.

MANY things which at other universities are in the hands of the administration are here settled by this committee. Student representation on the committee is, then, of paramount importance if the students are to have a voice in the government of their affairs.

The committee is composed of twelve members—six students and six faculty members. Regular members are the Dean of Women, Dean of Men, President of the Men's Union, President of the Women's League, President of Y. W. C. A., and Editor of the *Green and White*. Four faculty members and two students are appointed to complete the balance.



The Campus Affairs Committee is the supreme court of all extra-curricular activities. Among its many duties fall the regulation of social events; the direct control of publications; and control of all campus offices, through the selection boards.

Members of the committee for 1933-1934 include Dean Johnston, Dean Voigt, Mr. Gaylord, Mr. Lasher, Miss Reynolds, and Dr. Phillips of the faculty; Clinton McKnight, Elmus Snoderly, Robert Hilbert, Mary Rusnak, Florence Smith, and Catherine Sweeney of the student body.

CAMPUS ACTIVITIES BOARD



First Row: Donald Griffin, Charles Washing, William Westervelt.
Second Row: Clinton McKnight, Robert Freeman, Jack Chasin.
Third Row: Robert Selover, Harry Fletcher, Forest Hopkins.

LAST year when the general shake-up of the university political system occurred, it was found that several of the committees and governing boards were not functioning as efficiently as this school thought they should. To remedy this situation, the Campus Affairs Committee created a new organization which was to be known as the Campus Activities Advisory Board. Under this new provision, the Board was to take the place of the old Social Activities Advisory Board and the Junior-Senior Governing Board, and take over their duties and functions. The members of this body are to be appointed by President Bryan, and then be approved by the Men's Selection Board. The vice-president of the Men's Union is to be the chairman of the Board which shall have eight members.

Early in September Robert Hilbert, President of the Men's Union, offered his appointments for this board, and in the absence of the Selection Board, they were approved by the Campus Affairs Committee. Vice-President Don W. Griffin of the Men's Union acted in the capacity of chairman.



MEN'S SELECTION BOARD

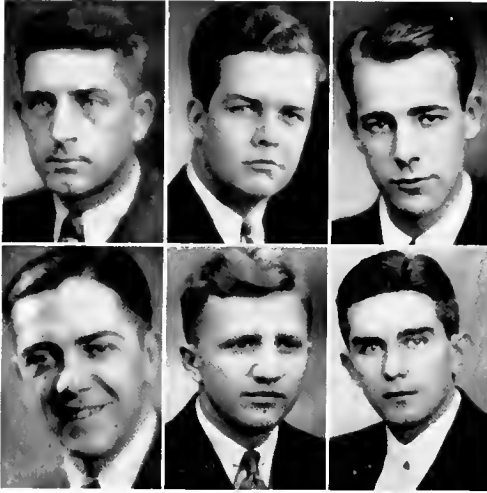

First Row: Dr. Whitehouse, Robert Falconer, William Westervelt.
Second Row: Newell Harvey, George, Harvey, Donald Griffin.

THE Men's Selection Board appointed for the first time last year will function again this year in the capacity of supervising student politics.

The members chosen this year are: Dean of Men John R. Johnston, chairman; Dr. Victor Whitehouse, faculty member of the board; Robert Falconer, William Westervelt, Newell Harvey, Donald Griffin.

The group meets throughout the year to discuss appointments which are made in the spring. This new system of the supervision of campus politics was adopted last year by the Campus Affairs Committee after a group of students had petitioned that campus politics be abolished. Another faction protested, and the matter was put to a student referendum. The result of this action was the organization of the Men's Selection Board which acts upon the applications for all men's offices on the campus.

The plan, when adopted, was given a two year trial. If not deemed successful after this length of time, the plan was to be abolished, but in view of the fact that the Board has functioned successfully thus far, it is doubtful if another plan will have to be formulated.

DEAN JOHNSTON



WOMEN'S SELECTION BOARD



First Row: Edith Wray, Brice Michael, Ruth Irvin.
Second Row: Mary Young, Delia Dorsey, Lillian Taylor.

THE Women's Selection Board, chosen to select candidates to fill the offices dealing with women's activities on this campus, has for its members Dean of Women Irma E. Voigt, chairman; Dr. Edith Wray, faculty member of the group; Brice Michael, Mary Young, Ruth Irvin, Lillian Taylor, and Delia Dorsey.

This organization acts in conjunction with the Men's Board only for the consideration of applicants for campus positions which concern both men and women students. All other applicants, with the exception of those applying for men's positions, are considered by the Women's Board.

It was at the time of the organizing of the Men's Board, that the Women's group came into being. The members of both of these groups were chosen with the same thought in mind—the elimination of the former methods of the choosing of officers of the various campus positions.

The first duty of the Women's Board this year was the selection of the vice-president for the Women's League. This position was left vacant when the vice-president elect, Marjorie Warner, did not return to school.

DEAN VOIGT



WOMEN'S LEAGUE •



First Row: Ruth Irvin, Helen Schaefer, Christine Hindman, Dorothy Robbin, Katherine Beverstock, Catherine Sweeney, Brice Michael, Mary Lou Hulson, Beulah Scheffel, Helen Linn.
Second Row: Bernice Wamsley, Nettie Wallace, Margaret De Long, Grace Guy, Dean Voigt, Rosalie Starbuck, Constance Epstein, Grace Thayer, Mary Louise Carpenter.
Third Row: Friedl Dreger, Paula Mazurie, Julia Malo, Una Claire Thomas, Helen Gerke, Marjorie Sheridan, Mildred Lipkowitz.
Fourth Row: Marie Ketron, Donna Klingler, Marjorie Davis, Martha Hayes, Dorothy Cosgrave, Thelma Arnold, Martha Hitchcock, Eleanor Thwing.

EVERY woman student automatically becomes a member of the Women's League when she registers. A certain percentage of each woman student's registration fee goes into the League fund.

Five officers and an advisory committee, composed of a representative of each dormitory, cottage, sorority and large housing unit on the campus, govern the organization. This year the officers were: president, Catherine Sweeney; vice-president, Katherine Beverstock; secretary, Dorothy Robbin; treasurer, Christine Hindman; social chairman, Brice Michael.

On October 19 the League held a formal dinner at Hotel Betty honoring Dean of Women, Irma E. Voigt on her twentieth year as a member of the faculty. President Bryan announced that the Women's League was sponsoring a contribution drive to procure funds to have a talented artist paint a portrait of Dean Voigt to be placed in the office of the Dean of Women.

The League sponsored a series of dances this year called the "All Campus" dances. These dances were widely attended by the students, and they were very successful. Other events sponsored by the League are: Senior Sponsor Committee during freshman week, Mother's Week-end, the All Sorority Sing, and the Women's Oyo.

MEN'S UNION •

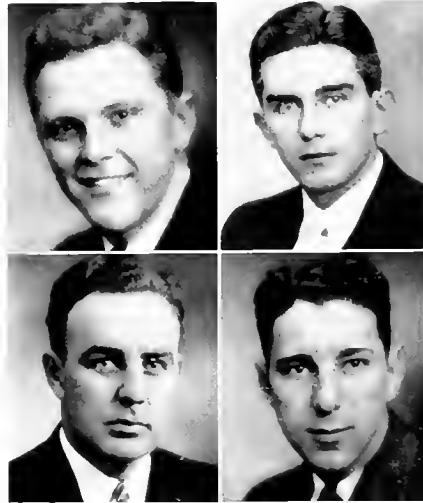

ROBERT HILBERT
President

DONALD GRIFFIN
Vice-President

ELMUS SNODERLY
Secretary

JOHN MAIN
Treasurer

IN 1922, shortly after Dr. Bryan assumed the presidency of Ohio University, with the co-operation of the state legislature he succeeded in having the Masonic Temple of Athens converted into a building dedicated to the men's activities of Ohio University and to be known as the Men's Union. Organization at other universities with similar purposes were studied, and as a result of this work, the present Men's Union was established.

In the Union are situated the offices of the *Green and White*, the *Ohioan*, and the *Athena*; committee rooms, a ballroom, lounge, and recreation room; a reading room and quarters for the band, the officers of the Union, and a limited number of students. Every man who registers in Ohio University is automatically entitled to all privileges of the Union.

At the beginning of each year the Union sponsors a Freshman smoker, for all Freshman men. Shortly afterward the Union lifts off the lid on social activities with the Registration Hop. At Homecoming the Union is in charge of the proceedings. In charge of these important activities this year were: Robert Hilbert, president; Donald Griffin, vice-president; Elmus Snoderly, secretary; and John Main, treasurer.



EUGENE BATTEN
Editor

T H E A T H E N A

PICTURES! Write-ups! Sales campaigns! Beauty contests! Not to mention those tedious hours of calling persons, making layouts, mounting pictures, all of which was just a portion of the work done by the *Athena* staffs.

Little wonder it is that there were a few sleepy eyes, a few unprepared assignments, and one or two grouchy persons during the year, when one stops to think what a task it is to plan and build a yearbook that is representative of the life which centers about a university.

Too much cannot be said about the work of the editorial and business staffs this year. A definite plan of work and a well organized staff gave us a distinct advantage over those of former years. A keen interest in the work was displayed by Bob Felty, Marcella Lawrence, and Robert Hartford of the editorial side and by Albert Flack, Milton Schmotzer, Anthony Race, and Dale Boyd of the business side who were the driving forces in making for easier work, less worry, and a better book.

A few predictions would not be out of order in view of the excellent group of freshmen and sophomores that chose *Athena* work as their activity, and who to that end contributed much valuable time and effort in their respective divisions. Particularly outstanding was the work of Jimmie Roach, Richard Snell, Jack Reynolds, James Swackhammer, Gladys Mattison, Alice LeGueki, and Nona George. With such capable underclassmen as these coming on, the prospects for better yearbooks are indeed very good.

Now a word about the book itself might help to clear up a few muddled minds as to the theme or continuity of the book. The first division is intended to introduce newcomers to the campus, faculty, and fraternities of Ohio University. Then, because no yearbook would be complete without a pictorial and written summation of the year's activity in both the athletic and extra-curricular fields, we instituted the preview section. A calendar of the year's most outstanding events seemed appropriate as an abbreviated semi-humorous review of the high spots in the various phases of our college life. The last division needs no explanation. Silver Mirror has long been a tradition here. We changed only their names from beauties to Debutantes, in keeping with the title of this section. The freshmen who are making their first entrance to Ohio University, likewise appear here.

And now, the task done, we present this volume for your approval.

A N E W E R A O F A T H E N A

EDITORIAL and BUSINESS STAFFS



DONALD ABEL
Business Manager

First Row: Robert Felty, Marcella Lawrence, Robert Hartford, Wilson Holden, James Powell, Margaret Porter, Jack Reynolds, Helen Jones.

Second Row: Robert Beaudette, Shirley Watson, James Roach, Inez Hungerford, Richard Snell, Lloyd Black, Rosemary Doran, James Swackhamer.



First Row: Albert Flack, Milton Schmotzer, Anthony Rave, Sam Levine, Dale Boyd, Nona George, Winifred Meizner, William Bye.

Second Row: Ruth Meyers, Jean Boyer, Gladys Mattison, Grace McFarlane, Myrtle Holden, Virginia Masterton, Ted Hopkins, Alice LeGueki.

E X C E L L E N C E . .



JAMES POWELL,
Editor

First Row: Russell Dean, Margaret Porter, Morris Rabin, Eleanor Hazlett, Forest Hopkins, Lloyd Black, Arnold Berger, Robert Wagner.

Second Row: Robert Strigley, Jack Chasin, Clinton McKnight, Robert Beaudette, Maurice Rinard, Bernard Hayes, James Whitehill, Paul Fackler.

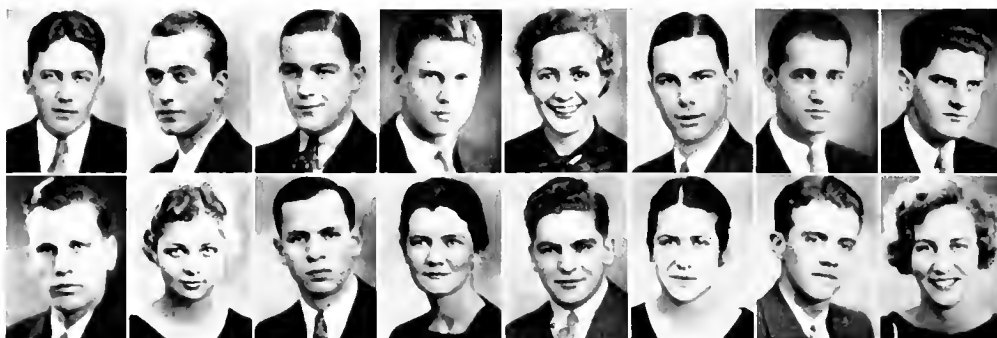

First Row: John Boyd, W. Burton Kinney, Dale Boyd, William Thompson, Freda Hampson, Eric McInnes, Dan Harmon, Randal Truog

Second Row: John Young, Shirley Watson, Theodore Hunter, Catherine Kenney, Sam Levine, Jeannette Campbell, Eugene MacDonald, Margaret Chabot.

—AMERICA'S MOST COMPLETE

EDITORIAL and BUSINESS STAFFS



THEODORE WRONKOSKI
Business Manager

THE history of the *Ohioan* has been extremely short but, nevertheless, phenomenal. It began early last October when James Powell and Ted Wronkoski presented to the Campus Affairs Committee a set of plans for the publication of what they believed to be a revolutionary idea in college periodicals. The committee sanctioned the enterprise, appointed Powell as Editor-in-Chief and Wronkoski as Business Manager, and two weeks later the first issue of the new *Ohioan* was placed on sale and won immediate acceptance.

Unlike the majority of college magazines which are primarily humorous or comic publications, the *Ohioan* presented a variety of fifteen features in each issue. A few of the departments responsible for the *Ohioan's* popularity were fiction, poetry, music, athletics, campus fashions, cartoons, fraternity and independent news, a hall of fame, society, and a higher type of humor and satire. The average number of pages each month being well over forty, it was the largest college magazine to be published during the year. It was one of the few college magazines in the country to feature the uniform layout of the better commercial publications.

In compiling each issue Editor Powell was assisted by an able editorial board including Russ Dean, Margaret Porter, Morris Rabin, Norm Sepler, Vitis Di Meglio, Robert Wagner, and a host of others. Many of the cleverest cover designs were done by John Boyd, while Arnold Berger, Forest Hopkins, and Brad Slack contributed the majority of cartoons and illustrations. Lloyd Black, as staff photographer, was responsible for many unusual camera effects.

Ted Wronkoski, as Business Manager, brought the *Ohioan* more local and national advertising than the average college magazine carried and through a series of sorority sales contests and "clip the coupon" inducements, succeeded in more than doubling the circulation of the magazine. Wronkoski was the sponsor of an *Ohioan* Girl Contest, in which Cheslea Stapleton was given the final honor, and an *Ohioan* Prom Queen Contest, in which Justine Krejci was awarded the title. He was assisted throughout the year by John Boyd, Dale Boyd, Bill Thompson, Burton Kinney, and a large staff of secretaries, copywriters, and publicity men. On Award Day two bronze loving cups were presented to the winners of the sorority sales contest.

Although it has scarcely been seven months since its founding, the *Ohioan* has established itself as one of the three major campus publications and has received nation-wide acknowledgment as America's most complete college magazine.

COLLEGE MAGAZINE" . .

GREEN AND WHITE



CLINTON MCKNIGHT
Editor-in-Chief

FREE from the conventional college newspaper financial college difficulties, the *Green and White*, official campus semi-weekly publication, was able to feature several improvements and innovations in its composition.

Both Clinton Blair McKnight, editor in chief, and Walter C. Witthoff, business manager, were instrumental in the utilization of far more engraving and art work in the makeup of the paper than had been customary in past years, and in the introduction of the *Collegiate Digest*, a syndicate college newspaper rotogravure supplement. A remarkable increase of national advertising matter encouraged the staff to surpass all previous school records in regard to the number of six page issues produced. The *Green and White* management is contracted to provide fifty issues a year, each consisting of at least four pages.

The extra edition sold shortly after the Purdue-Ohio University football game was a high spot of the year's activities. Besides a complete play-by-play account of the game, McKnight, who supervised the publication of the extra, included a flash account of the World Series game played that afternoon and also the story of an automobile accident in which several Ohio University students were badly injured. The *Green and White* that evening brought Athens its first news of the two athletic contests and the accident.

The custom of awarding service keys to staff members, discontinued in 1932-1933, was revived. McKnight and Witthoff were given solid gold keys, with gold-filled keys being presented to those members of the staff who worked for three years and approximately twenty silver keys being given to others who were active for two years. The awards were determined on the basis of length of service and intensity of service.

Inasmuch as the editorial department was confronted by a shortage of juniors capable of acting in the capacity of editors' assistants, the *Green and White* was largely a sophomore editorial enterprise. John McLean, a junior, served his second year as a news editor, and Morris Rabin and Forest Hopkins, sophomores, were also news editors.

Excellent management on the part of McKnight brought about a drastic change in the organization and functions of the editorial department. Whereas editors in other years seldom completed their work until early in the morning of publication days, the *Green and White*, during 1933-1934 was ready for the press by nine o'clock on nights before publication dates.

Sports Editor Edson Hoyt, Advertising Manager Alfred Craft, and Circulation Manager Claude Smith were other staff executives.

M A N Y N A M E S

EDITORIAL and BUSINESS STAFFS



WALTER WITTHOFF
Business Manager

First Row: Edson Hoyt, Alfred Craft, John McLean, Forest Hopkins, Morry Rabin, Wendell Burton
Second Row: Jane Werner, John Whiting, Ruth Irvin, Elinor Hazlett, Bernice Nolan, Jack Reynolds,



First Row: Lillian Taylor, Phyllis Teller, Jack Chasin, Eldon Grover, Dennis McDaniels, Charles Hostettler,
Second Row: Clarice Poniatowski, C. J. Pettit, Mary Anne Marvin, Sam Levine, George Heilpern, Margaret Matheny.

M A K E N E W S . .

UNIVERSITY BAND

THE Ohio University Band, under the direction of Prof. Curtiss W. Janssen, has made great advances since its advent as a permanent organization on this campus.

There was a time when the band was not a yearly feature of this school, but since the arrival of Prof. Janssen, Ohio University has witnessed a sensational rise in the quality of this group. Each year brings its quota of men for the various positions in the band, and to Prof. Janssen falls the difficult task of separating the "sheep from the goats" so to speak—to gather the "cream of the crop" in order that Ohio may again present at its yearly "festivals of music" a band that will continue to be indicative of Ohio's greatness.

In addition to appearing at football games and at convocation from time to time, the band presents concerts throughout the year that offer ample proof of the quality of this organization.



UNIVERSITY ORCHESTRA



THIS year the Ohio University Orchestra enjoyed one of the most successful seasons in its history. The organization was

composed of fifty skillfully trained musicians under the direction of Professor De Forest W. Ingerham. Faculty members and undergraduate, combined to make up the talented memberships.

The orchestra did not limit itself to local appearances. After the very pleasing Sunday evening concert of January 22, the orchestra was requested to appear in Logan, Ohio, on Tuesday, March 28.

Much enthusiasm greeted the regular convocation program of March 22, when the orchestra appeared before the student body. The new and intricate arrangements met with instantaneous approval from the audience.

The Sunday evening concert of January 22 was especially well rendered. Beethoven's Symphony thrilled the music critics while the lighter, "Flight of the Bumble Bee," by N. Rimsky-Korsakov appealed to the laymen. These, along with Schubert's "Unfinished Symphony," were the outstanding musical presentations of the year.

A great deal of credit must also be given to Mr. Bennett Shimp, who acted in the capacity of concert master.





First Row: Fred Lahmers, Jack Young, Robert Evans, Merlin Stockton, Frank Stephens, Robert Riggs, William Reed, Eldon Grover.

Second Row: Paul Shepherd, William Kircher, Thomas Reading, Wiley Thompson, Ray Linnert, Francis Thompson, Harvey Weis.

Third Row: Maurice McCall, David Davis, Charles Kessler, Joseph Thomas, Robert Lochner, Emerson Roush, Alan James.

MEN'S GLEE CLUB •

THE Men's Glee Club of Ohio University is composed of about thirty-five men who have offered ample proof in support of the proud statement that this organization is composed of the best men's voices in the university. One might say without fear of over-emphasis, that the members of this group are the cream of the crop of the male voices on this campus.

The Men's Glee Club is under the direction of Professor C. C. Robinson, director of the School of Music. He leads the group as it renders its selections in varied and interesting performances each year. These performances include appearances both in the Memorial Auditorium and some other towns in this part of the state.

Membership in the Men's Glee Club is considered an honor by every man who is a part of the group because of the keen competition involved and the honor that is bestowed upon the man who has pitted the qualities of his voice against those of his competitors, and won.

Tryouts for all members are held each year. The men who are already members have their tryouts in the spring, while the new men are given their chance in the early fall. Each year the Ohio University Men's Glee Club competes in the Ohio Intercollegiate Glee Club Contest. The winner of this state contest participates in the national contest. The acclaim which greets performances is indicative of Dr. Robinson's ability as director of this organization.



First Row: D. Thomas, K. Kerr, L. Rodehaver, V. Geary, H. Thomas, H. Jones, C. Poniatowski, H. Schaefer, N. Gibson, B. McClure, M. DeLong, C. Stapleton, M. F. Winkle.
Second Row: J. McKay, M. Farmer, A. Angle, E. Atkinson, H. Freyermuth, M. Peters, M. Strade, M. Ater, S. Adams, M. E. Sprague, M. E. Bibbee, J. White, T. Workman.
Third Row: K. Boyd, H. McClaffin, R. Shulman, M. C. Clutter, E. Stein, H. McMasters, M. Benko, M. J. Twiss, I. Craig, C. Eisele, J. Rexroad, H. Gray.
Fourth Row: L. McCoy, R. McCullough, V. Ash, V. Scholl, A. Beasley, A. Hibbard, C. Ruston, C. McDaniel, M. J. Nutter, C. Miller, M. E. Hauey.

WOMEN'S GLEE CLUB •

THE Women's Glee Club is one of the most outstanding and successful organizations for women on the campus. It forms one of the major activities for the music majors, and competition runs high.

Again under the direction of Mrs. Benedict, the Women's Glee Club, with a membership of nearly fifty, proved to be an asset to the good reputation of Ohio University. The club gave a convocation program during the spring semester which presented a variety of numbers which were very well interpreted. One of the series of Sunday evening concerts sponsored by the University was put on by the Glee Club with a completely memorized program of artistically rendered selections. Increased activity has marked the Glee Club's activities this year. Several out-of-town concerts are being planned for the group because of the high quality of all its performances.

Members are selected by the tryout system in which all points of voice culture are considered. This insures the group of having women of high caliber, with outstanding and well-trained voices.

Officers of the Glee Club for the past year were: president, Helen Schaefer; secretary-treasurer, Nellie Gibson; librarian, Helen Jones; business manager, Clarice Poniatowski; accompanist, Helen Schaefer.

THE OHIO UNIVERSITY CHOIR

First Row : D. Cosgrove, L. McCoy, I. Craig, E. Eichenger, A. Borsley, M. A. Linscott, H. McKibben, L. Spiltoft, J. Gill, J. Stehner.

Second Row : J. Goodfellow, V. Geary, L. Rodehaver, K. Kerr, K. Donaldson, J. Evans, M. H. Lee, H. Nichols, J. McKay, N. Gibson, E. Atkinson, H. McClaffin.

Third Row : A. Gardner, F. Jones, F. Sephens, B. Schmid, B. Cameron, R. Varner, W. Kircher, H. Guthrie, C. Thomas, A. Spira, J. Woodmansie, M. Emish, E. Wise.

Fourth Row : R. Fisher, R. Wickham, C. Roush, S. McFarland, D. Pace, F. Thompson, F. Gibson, V. Batterson, W. Sindlinger, M. Jones.



FIFTY-ONE students and two faculty members make up the Ohio University Choir which has just closed its fourth successful season. This group of evenly balanced voices is under the direction of Dr. C. C. Robinson, who is completing his twelfth year as director of music at Ohio University.

Members are selected through a competitive system of tryouts which include sight reading, range, and quality.

The rapid growth of the choir has been accompanied by a similar growth in reputation until now it is recognized as one of the outstanding musical groups on the campus.

The Choir has made trips to other cities as well as having presented several campus programs. The programs have included songs in English, German, Italian, and Latin.

An interesting thing about graduates from the choir is that they usually enter some musical organization. There is a graduate in the New York St. Cecilia Club, and two graduates in the Singers Club in Cleveland. There are numerous others, too, who are in choruses and choirs.

The Choir is accompanied by Mrs. C. C. Robinson.



F O L K L O R E C L U B • •

First Row; Emma Plesher, Maxine Sale, Aileen Grimshaw, Marjorie Sheridan, Ruth Young, Miss Kahler, Martha White, Kate Boyd.

Second Row; Edna Mae Stauffer, Helen Holtham, Alethea Ochsendorf, Doris Whitney, Clarabelle Murray, Ethel Merry, Janice Wise.



ORGANIZED in 1919 to promote a detailed study of folklore in the United States and in foreign countries, the Folklore Club of Ohio University has enjoyed steady, gratifying progress ever since. Although it has not increased in size, it has increased notably the scope of its interests.

Membership is limited to twenty-five University women who profess a particular interest in ethnology, mythology, and legendary literature. For the past year a varied, colorful program, in keeping with the aforementioned branches of literature, has been carried out. Early in the fall semester, Chinese folklore was investigated; later on, the customs of the American Indian were discussed; and at an important meeting in December, Christmas traditions of many different lands were described.

Initiations, held at the beginning of each semester, usually take the form of outdoor frolics. Election of officers takes place early in March, and meetings occur on the third Thursday of each month.

Officers for the past year were: Marjorie Sheridan, president; Allene Grimshaw, secretary; and Clarice Poniatowski, treasurer. Miss Mary Kahler is the club adviser.



DEPARTMENT OF SPEECH AND DRAMATIC ART

THE display of enthusiasm and interest that has been shown by the student body for the various forensic activities of Ohio University has been extremely gratifying to both Prof. William H. Cooper, and Prof. Lorin C. Staats. The prospective members represented so many fields of study that the debating teams that were chosen to represent Ohio were well versed in a great many subjects—an accomplishment that is ever welcome in the field of forensics.

Playshop, one of the phases of the Department of Speech, was completely reorganized in September, 1933. It is now a training school in the arts and crafts of the theatre, rather than a producing organization. It does not aim to produce finished actors, but is rather a dramatic laboratory. As a member of this group, a student has the opportunity to become familiar with the best of plays; to take part in stage work; to do supervised work in play directing; to learn the various branches in stage craft and dramatic technique—in short, to equip himself with a fundamental knowledge of the theatre.

To obtain active membership, the apprentice must earn seventy points by doing satisfactory work in at least three of the following fields: Play writing, fifteen points; scene building, fifteen points; stage lighting, ten points; play directing, and acting, ten points apiece; and makeup, ten points.

The Buckeye Conference is one of the three conferences of which the debating team is a part. This conference is composed of both men and women debaters. It was organized in 1913 by Professor Cooper and is composed of the following schools; Ohio University, Miami, Cincinnati, Denison, Ohio Wesleyan, and Marshall.

In 1930 the Ohio Conference for men debaters was organized. The members of this men's group include: John Stockham, Robert Selover, and Nathan Gordon for the negative side, and Don Shepherd, Ralph Arnold, and Seymour Finger for the affirmative.

Scenes Opposite

In the spring of 1933 the Department of Speech produced the play "Hamlet". Dr. Whitehouse as "Hamlet" played the lead.

"Candida" and "Tommy", both comedies, were cleverly presented by members of Experimental Theater.

The faculty play, "Aren't We All", was a success, as have been all the plays given by the faculty.



PROF. COOPER



PROF. STAATS



PROF. JONES

First Row: Bob Lohmer, Nathan Gordon, Jack Morgan, Bob Freeman, Bob Downs, John Schervish.

Second Row: Denver McCain, Bob Selover, Don Shepard, John Stockham, Thomas Reading, Seymour Finger, Ray Keesey.



EXPERIMENTAL THEATRE • PLAYSHOP



OHIO FORENSIC



First Row: Ralph Arnold, Anna Faye Blackburn, Margaret Haskins.

Second Row: Margaretta Beynon, H. Warner Kleopfer, Margaret Flory.

THE Ohio University Forensic Association was organized on this campus during the latter part of 1933. It came about as a result of the merging of the two campus debating groups, Phi Delta Gamma for men, and Kappa Gamma for women. These two organizations, doing practically the same work, and organized under the same general plan decided that to combine their talents and ideals would result in greater success and would benefit them to a far greater extent than if they continued working separately. The result of this decision was a new group—the Ohio University Forensic Association.

The organization is open to all students who are interested in debating, or who are enrolled in the Department of Speech. The Forensic Association is now operating on a plan whereby both the pledge as well as the active groups take parts in the various activities of the organization as a whole.



ASSOCIATION . .



First Row: Doris Harrison, Phyllis Teller,
Selma Bechdolt.

Second Row: Grace Thayer, Mary Sue
Sullivan, Minetta Esterly.

THE varsity debate team is composed of those members who have proven their ability in this field by a system which permits all members to have an equal chance to be a varsity debater, and take part in the debates when the team travels to other schools to pit their talents against those of their rivals.

Public speaking, poetry, oratory, and prose are the main features of the Association. The members of the debate team are selected on a competitive basis. All are given a subject on which they must debate, either negatively, or affirmatively. In this manner the winners of all the debates are picked and become full fledged members of the team.

The officers of the Association are: President, Grace Thayer; vice-presidents, Geneva Coleman and William Madden; secretary, Donald Shepard; treasurer, John Stockham.



KINDERGARTEN PRIMARY CLUB



First Row: Eleanor Thornberry, Florene Blackmer, Miriam Griffith, Catherine Kenney, Miss MacLeod, Martha Green, Thelma Workman.

Second Row: Jessie Ranly, Jane Edmunds, Lillian Elias, Elizabeth Thornberry, Mildred Lipkowitz, Margaret Banman.

Third Row: Marcella Reibel, Mary Clutter, Gwendolen Dennis, Georgia Allen, Marcella Nealon, Elma Van Wye.

Fourth Row: Margaret Chabot, Ellen Biddle, Maurine Burnside, Mary Pace, Helen Holtham.

IF the eleven people who first formed the Kindergarten Club in 1910 could return to see the fruits of their labor, an agreeable surprise would await them, for in the twenty-four years which have elapsed since the founding of this group, the enrollment has jumped to approximately forty-five members who have a traditional Christmas service and an annual formal dinner.

The club was formed with the object of bringing the girls of the Kindergarten-Primary Department into closer relationship and to give them a broader comprehension of the work of their chosen field.

Meetings are held regularly on the first Thursday of each month with one open meeting during the year at which time each member may bring a guest.

Freshmen girls in the course automatically become members of the club the second semester of the school year.

The officers for this year are: president, Catherine Kenney, vice-president, Florine Blackmer; secretary, Miriam Griffith; treasurer, Eleanor Thornberry.

Miss Gladys Williams is faculty advisor.



ALLIANCE FRANCAISE



First Row: Lenore Brunton, Dorothy Robbin, Constance Epstein, Dr. Mary T. Noss, Mary Kupir, Catherine Sweeney, Elizabeth Hyre.

Second Row: Flora Gaines, Mary Granger, Ruth Fleck, Grace Thayer, Frank Cohen, Phyllis Haslam, John Euliano.

Third Row: Louis Minder, Ralph McPherson, Walter Madden, Frances Berry, Nina Bricker, Betty Floyd, Mabel Mayle.

THE Alliance Francaise, which was founded on this campus in 1914 by Miss Mary T. Noss, has advanced very far

toward its goal. The purpose of this group is to give the members occasion to perfect their French; to instruct them in the history of France; to give a better understanding of French life, literature and customs; to promote a closer relationship between the members of the organization and to encourage cordial relations between the United States and France.

This year the Alliance has sponsored many notable events which did much to reach the goal of the club. Among the events which the group sponsored this year are: the French movie "Poil de Carotte"; M. Dexclos, who spoke on art in Paris; a banquet with the members representing the various members of the present French Cabinet. Two one-act plays are to be presented on April 10, "Le Docteur," and "Modestie." Another movie is to be presented, "les Trois Mousquetaires." A picnic is to be given in May. Another speaker will come from Ohio State University to speak before the club in April.





First Row : C. Newell, Prof. C. R. Kinison, C. Voris, D. Jones, R. Harper, M. Blind, Prof. L. B. Bjornstad.

Second Row : D. Irelan, J. McClung, W. Broedling, V. Krigman, R. Lohr, R. Tipton.

Third Row : P. Carr, H. Blackwood, R. DeVoe, F. Young, J. Kilpatrick, R. Riggs, M. Allen.

Fourth Row : L. Haager, G. Oxley, E. McChesney, H. Lime, S. Stephan, A. Young.

INDUSTRIAL ARTS CLUB

ORGANIZED with the aim of promoting co-operation between prospective industrial arts teachers, of fostering a spirit of fellowship between the students in this division of the University, and of advancing the interchange of ideas and useful information, the Industrial Arts Club has since its inception been an active organization. Membership is limited to those students whose major or minor is in Industrial Arts. Meetings are held on the second and fourth Wednesday of each month.

One method the club has adopted in carrying out its aim has been the selection of three projects each semester. The three selected for the first semester this year were: the construction of a float for the homecoming parade, a series of talks given by the members on subjects related to the activities of the club, and the publication of a booklet entitled *Chips and Splinters*.

The officers are: president, Marion R. Blind; vice-president, Dean O. Jones; secretary, Ray Harper; and treasurer, Clyde Voris.



First Row: Margaret Davis, Pauline Cone, Dorothy Grossman, Mary Bennett, Vivian Taylor

Second Row: Mary L. Carpenter, Mabel Cullison, Mary L. Hudson, Mary Young, Inez Hungerford.

HOME ECONOMICS CLUB

THE Home Economics Club of Ohio University was formed as a division of the National Association of Home Economics Clubs. Although the local group was inactive for two years, it has made rapid strides toward the attainment of its objective since its reorganization in 1929.

The purpose of the Home Economics Club is to enable the girls who are enrolled in the Home Economics course to become more fully acquainted with the work in the field which they are preparing to enter. Since this organization is national in scope, it enables the members to keep abreast of the times with special regard to their particular field.

Due to the activity of the members of the Home Economics Club, the main objective of the club has been realized. The members have been brought in contact with women who have become famous for their ability in this work. From these prominent women, the members have learned a great deal about the various departments in the work for which they have been preparing, and in which they will be expected to take active part when they have completed their work on the campus of Ohio University.

CABINET AND SUB CABINET





ORGANIZED in 1897, the Young Women's Christian Association affiliated with the National Young Women's Christian Association on October 27, 1906. The Student Young Women's Christian Association of Ohio University has been the most active voluntary organization for the past fifteen years.

The religious and social programs have been varied and extensive. Throughout this year Bible study and recreational activities have been carried on among the children of Sandridge, Hocking, and Channcey. A Girl Reserve Club and appropriate recreational activities for the younger children have been maintained at the Children's Home. The Cabinet girls have been the leaders of the collection and distribution of gifts and provisions to the needy at Christmas time, both in the city and in the mining towns.

Young Women's Christian Association has also sponsored the Prep Follies, a Palm Sunday Vesper Service, a Recognition Service for new members, a Christmas play presented by freshman members, a series of Book Reviews by faculty members, a Mother's Day Tea, and a Senior Farewell. In these last named activities, a large number of students have participated.

Officers for the year: president, Florence Smith; vice-president, Ruth Irvin; secretary, Edna Mae Stanffer; treasurer, Helen Gerke.

THE Sub-Cabinet of the Young Women's Christian Association is a Junior Cabinet. The members are elected by the Cabinet members and consist chiefly of freshman and sophomore women. The Sub-Cabinet aids the Cabinet in whatever it undertakes.

The Sub-Cabinet has as its special work the sending of Christmas boxes to a mission center in Africa sponsored by a former Ohio University student, to the Caney Creek School in Kentucky, and to the hospital for crippled children in Columbus. Just before Easter an Egg-Rolling Frolic is held at the Children's Home under the direction of the Sub-Cabinet.

Each year Sub-Cabinet girls make poetry books which are distributed to women who are ill or unable to lead an active life outside of their homes.

Since the Sub-Cabinet of a current year usually becomes the Cabinet of the following year, they share in the business sessions of the Cabinet in combined meetings through the winter. At these meetings both Cabinets plan the charitable and social work to be done to carry out the purpose of the Young Women's Christian Association.



First Row: Pearl Smith, Maurice McCall, Mrs. Lenora Saylor, Bert Fuller, Ralph Arnold, Eloise Schar.
Second Row: Mary Rusnak, Ray Johnson, Edward Turner, Don Thatcher, Murlin Stockton, Hester McClafflin, Jack Talbot.
Third Row: Martha Hayes, Mary Louise Carpenter, Helen Cooper, Ruth Morris, William Harris, Harriet Haller.

WESLEY FOUNDATION

THE Wesley Foundation at Ohio University, acting under the direct supervision of the Methodist Board of Education at Chicago, was founded to promote a closer relationship between students of Methodist preference and their church. The Foundation is international in scope, embracing units in Japan, Central, Western, and part of Eastern United States.

The various phases of the Wesley Foundation program give students an opportunity of expressing themselves socially, musically, journalistically, and spiritually. Groups of students are active in social service work in and around Athens. Deputation teams are constantly going into churches in our district where they represent Wesley Foundation and promote the program as a whole.

The Foundation operates under a local Board of Regents as well as the Board of Education. The Board, composed of representatives from each of the four districts assigned to this unit for cultivation, chooses its members from the local congregation and members of the student council. Dr. T. R. Biddle is president of the local Board of Regents.

The officers of the Foundation are: president, Bert Fuller; vice-president, Ralph Arnold; secretary, Pearl Smith; treasurer, Maurice McCall. Mrs. Lenora V. Saylor is the Wesley Foundation Executive.



First Row: Martha Hitchcock, Walter Sindlinger, Rowena Kesler, Webster Dalton, Florence Smith, Elmer Jacobs.
Second Row: Doris Whitney, Nathaniel Harman, Grace Thayer, John Pickens, Mary Hilles, Ruth Irvin.
Third Row: Morgan Jones, Katherine Stephan, John Whiting, Janet Blair, Anna Faye Blackburn, Donald Pace.

WESTMINSTER FELLOWSHIP

WESTMINSTER FELLOWSHIP is an organization at Ohio University sponsored by the Presbyterian Church for university students of Presbyterian preference. The Fellowship is one of sixty-two such organizations in the United States. The main purpose of Westminster Fellowship is to provide opportunities for the development of Christian character and leadership.

The Westminster Council is the executive body which has general supervision over the many activities of the group. These activities include the Bible Class, Vespers, with inspirational programs and student discussions, Fellowship Supper, Home Hour, Worship, Drama Club, Student Chorus, Poetry Club, Handcraft Club, Gospel Team, Social Service, the student paper, and various social features such as teas, parties, and banquets. There are also two clubs connected with the Fellowship—for women, there is Phi Chi Delta, and for the men, Pi Chi Epsilon.

There are also a few annual features such as the Christmas Party for the children of the Athens County Home, the Christmas Carol Service, the Palm Sunday Breakfast and Communion Service, and the Senior Farewell.

The officers for this year are: president, Webster Dalton; vice-president, Walter Sindlinger; secretary, Martha Hitchcock; treasurer, Elmer Jacobs.

K A P P A P H I • •

KAPPA PHI was founded for Methodist women in 1916 by Mrs. Gordon B. Thompson at the University of Kansas at Lawrence, Kansas.

Nineteen hundred and twenty-seven saw the organizing, on this campus, of what is now Phi Chapter of Kappa Phi. The group of Ohio University women who were instrumental in the founding of this chapter were under the direct supervision of Irene Park Jones, Wesley Foundation executive who laid the foundation, and made the plans for the organization of this chapter. It was because of these well-laid plans, and fine work on the part of the girls who have been active in the group since its organization, that Phi chapter has risen to its high position of today.

The officers this year are: president, Mary Rusnak; vice-president, Eloise Schar; secretary, Martha Hayes; treasurer, Harriet Haller; corresponding secretary, Pauline Hossel; historian, Lucy Mathews; chaplain, Bernice Nolan.

Mrs. Lenora Saylor, Wesley Foundation executive, is the honorary member of the organization.



First Row: H. McClain, F. Bierhup, O. Hisey, M. Slutz, F. Stone, L. Beck, L. Kelley.
Second Row: M. Sheridan, A. Cox, H. Cooper, H. Freyermath, L. Elliot, C. Day, L. Day, M. C. Clutter.
Third Row: J. White, F. Hill, A. Grinshaw, H. Williamson, V. Chappellear, G. Gordon, A. Henry, F. Mattheus, M. L. Carpenter.
Fourth Row: L. Mathews, B. Nolan, E. Schar, E. Snyder, Mrs. H. E. Benz, M. Rusnak, Mrs. L. Saylor, M. Hayes, H. Haller, E. Stine.



PHI CHI DELTA •



Top Row: Helen Holtham, Nelle Shannon, Florence Smith, Katherine Stephan, Mary Hilles, Katherine Boyd.

Bottom Row: Anna Blackburn, Marjorie Nau, Eleanor Thwing, Minnetta Esterly, Marcella Reibel, Mildred Fisher.

PHI CHI DELTA, a national organization for university women of Presbyterian preference, was founded in 1930.

Eta chapter now has fifty active members.

Regular meetings are held every two weeks throughout the school year. The yearly program for this chapter follows closely the national five-fold program which consists of foreign missions, national missions, home relations, social service and religious education. A new element was added this year in the way of a personality program with the theme, "Meeting Ourselves."

Two initiations are held each year. At formal initiations social features are held. A tea follows the first initiation, while the last one is followed by a banquet.

The officers of Phi Chi Delta for the year 1933-1934 are: president, Betty Hilles; vice-president, Kate Stephan; secretary, Katherine Boyd; treasurer, Eleanor Thwing; chaplain, Florence Smith; historian, Mildred Fisher; council representative, Anna Faye Blackburn; sergeant-at-arms, Mary Lyle; alumnae chairman, Mildred Gilman; sponsor and advisor, Miss Rowena Kesler.



K A P P A B E T A

First Row: Mildred Giesecke, Miss Kathryn Bedford, Anna Rogers, Beulah Heestand, Marian Baesel, Dorthea Rogers.

Second Row: Marcella Long, Mary Young, Marie Harris, Kate Mansfield, Viva Slater.

Third Row: Dorothy Wallace, Edna Mann, Dorothy Burden, Nelle Ferguson, Thelma Workman.



KAPPA BETA is a national organization of university women who have chosen the Christian Church as their church home.

Kappa chapter of Kappa Beta was founded at Ohio University in 1929. This group was known, previous to 1929 as "Kalai Kagathai," or "Girls With Ideals," and was organized in 1928.

Kappa Beta was founded at Ohio University with the aim of promoting the growth of Christian ideals among the university women of Christian preference.

Two meetings are held each month; one a business, and the other a program meeting. Program meetings for the year 1933-34 have been based on the topic, "Searchlight Beams of Truth" in the realms of Literature, Art, Science, Music, Philosophy and Physical Education. Each year the group carries on a social service program, contributes to the White Gift service of the church, the Y. W. C. A. fund for needy families, and to the current expenses of the church. The organization also entertains the girls at the Children's Home with a party which is a part of its social service activities.

The officers for this year are: president, Anna Rogers; vice-president, Beulah Heestand; secretary, Marian Baesel; treasurer, Mildred Giesecke.



OHIO ACQUATIC CLUB

First Row: Hope McDermot, Ruth Morgan, Ruth Irwin, Betty Lewis, Vera Burger, Lois Burger.

Second Row: Ada Nelson, Verna Burger, Ruth Larzelere, Sarah Sherman, Dorothy Bradshaw, Inez Sturzinger, Lucy Mathews.



THE Ohio Aquatic Club was organized in 1925 to further interest in the extension of proficiency in swimming, diving and life saving, and to foster the spirit of play, good fellowship, good sportsmanship, and courtesy in these activities at Ohio University.

Tryouts for membership are competitive, open to all women in the University and are held at the beginning of each semester.

In May of each year the members of the Club stage an unusual and interesting water pageant which is open to everyone. Once a year a demonstration is held for the swimming classes. When weather conditions permit it, the Club goes on a week-end canoe trip in the spring.

Each member must be a Senior Life Saver. Those members who have not passed the test when taken in are examined by other Club members who have examiner certificates.

The Splash Parties to which the members invite their friends are a monthly feature of the Club.

The officers for this year are; president, Ruth Irvin; vice-president, Lorraine Smith; secretary, Vera Berger; treasurer, Ruth Morgan; social chairman, Josephine Stiner; W. A. A. Board Representative, Dorothy Bradshaw.

Miss Carrie Spencer and Miss Marion Ickes are the faculty advisors whose interest and help have done much to further the benefits derived from the organization.





MARGARET LINDLEY



BETTY GREENE



RUTH IRVIN



DORIS MARCH

• ATHLETIC ASSOCIATION

WOMEN'S

THE purpose of this organization is to co-operate with the Women's department of Physical Education in fostering true sportsmanship, in furthering interest in athletics by providing wholesome recreational activities and in encouraging a democratic spirit on the campus.

All women of the University are associate members but to be a member one must participate in a season of W. A. A. activities.

Four regular business meetings are held a year; two each semester.

The activities for the fall season are swimming, dancing, shuffle board, ping pong, hockey, tennis, basketball, outing club, hiking, riding, roller skating, bicycling, out-door cooking and camping. Ohio Aquatic Club takes charge of the swimming for W. A. A. Hockey is one of the major sports which starts shortly after school begins and continues until Thanksgiving. Basketball is another of the major sports of the year.

The activities in the spring season are swimming, studio dancing, shuffle board, baseball, volleyball, apparatus, archery, outing club, biking, riding, roller skating, bicycling, out-door cooking and overnight hikes.

The officers of W. A. A. are: president, Justine Krejci; vice-president, Violet Miller; secretary, Betty Greene; treasurer, Doris March; and social chairman, Ruth Irvin.

JUSTINE KREJCI, *President*



STUDIO CLUB

THE



President . . . WILMA HICKMAN
Vice-President MARY CASTRILLI
Secretary-Treasurer . . . CLARICE PONIATOSKI

June Cox, Helen Drake, Irene English, Elona Erhardt, Betty Greene.

Betty Joiner, Justine Krejci, Betty Lewis, Ruth Morgan, Ruth Murphy, Ada Wilson.

C O S M O P O L I T A N C L U B •



First Row: Bob Wilkinson, Dr. Smith, Nelle Shannon, Miss Atwood, Kate Stephen, Miss Kesler, Julia McMahan, Harry Woo.

Second Row: Gildo Tomaselli, Martha King, Mme. Chow, Alvan Caliman Katherine Boyd, Edward Grebinar, Martha Flood, Mr. Lamb.

Third Row: Andrew Tomochik, John Hedu, Sam Galabow, William Gianquinto, Nat Harman, Florence Smith, Betty Batson.

Fourth Row: Lawrence Finger, Clarence Gustke, Thomas Hays, Al Mitler, Raymond Hays, Barney Compton.

WITH the motto, "Above All Nations is Humanity," the Cosmopolitan Club is carrying on toward the objectives of the organization, namely, "the development in the world the spirit of human justice, of tolerance, of mutual esteem, of co-operation, and of brotherhood; and the desire to serve humanity, unlimited by color, race, nationality, caste, or creed, by arousing and fostering this spirit in college and university students of all nationalities."

Before becoming affiliated with the Ohio Federation of Cosmopolitan Clubs in the spring of 1933, the Club was the Ohio Chapter of the Corda Fratres Association of Cosmopolitan Clubs of the United States of America. The present growing organization had its origin in the founding of a local club in 1925.

For the year 1933-1934 the officers are president, Kate Stephan; vice-president, Robert Wilkinson; secretary, Julia Ann McMahan; treasurer, Nelle Shannon; counsellors, Miss Jane K. Atwood, Miss Rowena Kesler, Dr. Mary Noss, and Dr. E. B. Smith.



ORGANIZATIONS

KAPPA IOTA ALPHA

Membership in Kappa Iota Alpha, pre-law, is restricted to outstanding students in this department. It is one of Ohio's newest organizations, having been formed at the beginning of the second semester. Meetings are held on Wednesday evenings, and individuals who have made notable contributions to medical science give addresses.

SIGMA DELTA CHI

In order to encourage better journalism practice, raise ethical standards, and place the profession of journalism on a higher basis, Sigma Delta Chi came here in 1932.

Membership in the fraternity is limited to undergraduate men who are outstanding in the department of journalism.

PHILOSOPHY CLUB

An opportunity for students to view and discuss philosophical questions and topics are given members of the club, which fosters interest in philosophical thought.

Members are selected on the basis of high academic standing in the departmental work, and must be approved by the committee.

DELTA PHI DELTA

The purpose of this honorary fraternity, which is open to both men and women, is to select from undergraduates the type that gives the greatest promise of potential professional ability, to promote art interest among college students, and to stimulate higher scholarship.

DER DEUTSCHE VEREIN

In the fall of 1927, the German Club, which had been inactive for some time, was reorganized and the name changed into Der Deutsche Verein.

The club affords students practice in speaking German, and considers German literary topics as well.

Membership in the club is restricted to outstanding students in the German department.

HISPANIC CLUB

The study of current problems and affairs of the Latin American countries as well as of Spain was the purpose in view when the club was organized in the fall of 1933.

Membership is open to all students interested in Spanish American History and in Spanish languages and literature.

ENGLISH CLUB

In 1900, the English Club, the oldest departmental organization at Ohio University, was organized, with the object being fostering of creative work in the field of English.

Membership in the organization is limited to a small number of students who are proficient in writing and in English. Meetings are held in the home of Dean E. W. Chubb on the first Tuesday of each month.

Dean Edwin W. Chubb is the honorary president and the secretary appointed by him is Margaret Farmer.

INTERNATIONAL RELATIONS CLUB

In 1931, the International Relations Club was organized for the purpose of promoting discussion of international affairs.

Membership is confined to students who display an interest in foreign affairs. Membership is limited to twenty members and is by invitation only.

The club is sponsored by the Carnegie Endowment for International Peace.

A. I. E. E.

The American Institute of Electrical Engineers is a student branch of the national organization. It is one of the most important scientific societies in America. The local organization is open to all students in electrical engineering. It sponsors throughout the year various events of interest to students in this department.

COMMERCE CLUB

Organized in 1923 "to promote a closer affiliation between the business world and students of commerce," the Commerce Club is open to all students enrolled in the school of commerce. The club has had as speakers many prominent business leaders who have provided a connecting link between theories of business practice and actual experience.

H O N O R S O C I E T I E S •

First Row: Robert Hilbert, John Main, Elmus Snoderly, Newell Harvey, Fred Preston.
Second Row: Clinton McKnight, William Westervelt, Walter Wifhoff, Donald Shepherd, Arthur Briggs.

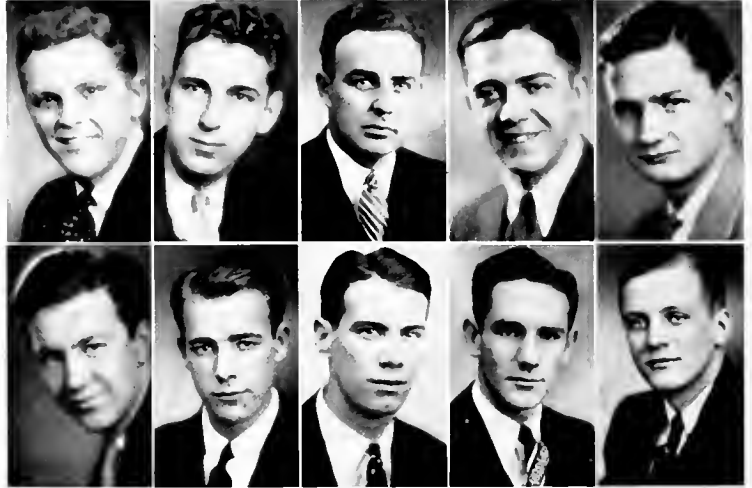

First Row: Mary Rusnak, Clarice Poniatoski, Brice Michael, Kate Stephan.
Second Row: Ruth Irvin, Mary Young, Nelle Shannon, Helen Schaefer.

SENIOR MEN



TORCH, the leading honorary society for men on the campus of Ohio University, was organized by Prof. Clinton N. Mackinnon in May of 1913.

It is composed of men who have distinguished themselves by the higher qualities of good campus citizenship. Prof. Mackinnon's idea, when he conceived the idea of a men's honorary organization, was to band together the student leaders with the aim of influencing the entire student body for the betterment of the university.

When it was discovered that many of the functions of Torch were embodied in the ideals of the Men's Union, when that organization was established, it was decided to make Torch a purely honorary activity.

Torch, being in itself the goal for which all Ohio University men strive, has for its purpose the honoring of those Senior men who have been most outstanding in the extra-curricular activities, and who have proved to others their qualities of leadership and campus citizenship. These men, during this time, must maintain a scholastic average of "C," or better. It has been the constant aim of Torch to keep in their present high position the standards of membership.

It is in a most interesting manner that Torch announces the selections of its newly elected members. On May 19, Senior Day, Torch designates its initiates at Memorial Auditorium in a ceremony known as "Taps."

The officers for the present year are: President, Bob Hilbert; secretary-treasurer, John Main.

ONE of Ohio's oldest traditions is invoked twice each year from the stage of Memorial Auditorium when Cresset "calls." Now in its twenty-first year, Cresset is undisputably the highest distinction attainable by Ohio University's women students. This organization has by its own choice remained a local organization since to affiliate with any one of the national honoraries for women would require a lowering of the high standards which Cresset has set for itself. For an Ohio woman to hear her name read and her record eulogized in a Senior Day ceremony signifies that she has achieved the ultimate in University attainments.

Cresset was founded in 1913 by a group of women under the leadership of Miss Elizabeth Bohlen. Since 1915 Dean Voigt has been the faculty advisor. Cresset calls on the basis of a threefold requirement—active participation and leadership in several campus activities, a scholastic average of B or better, and an unusual personality. These are undoubtedly qualities indicative of leadership, and on this basis more than two hundred and fifty women have been called to Cresset. Fourteen members of Cresset are members of the faculty of Ohio University.

Senior women are called in January and junior women in May. Winter selections in 1934 were: Helen Schaefer, Pomeroy; Laura Elizabeth Bryan, Cleveland; Justine Krejei, Cleveland; Ruth Irvin, Orrville; Nelle Shannon, Washington, D. C.

SENIOR WOMEN





First Row: Leroy Colby, John W. Morgan, Catherine Sweeney, Marie Edwards, Robert Wagner, Theodore Preston.
Second Row: Donald Shepherd, Frank Cohen, Edward Turner, James Hoffman, Dale Wilson.

PHI BETA KAPPA •

PHI BETA KAPPA was established at the College of William and Mary on December 5, 1776. It is therefore the oldest as well as the most distinguished of American college fraternities. The Ohio University Chapter, designated as Lambda of Ohio, was installed in the spring of 1929.

Since the primary purpose of Phi Beta Kappa is to stimulate and reward intellectual achievement, the requirements for membership are very high. To be eligible for election, the student must be in the upper tenth of his class and, if chosen on junior standing, must have attained an average of 2.65 or better; if he is chosen on senior standing, he must have an average of 2.5 or better. In addition, the candidate must have done at least seventy-five per cent of his work in non-professional and non-vocational courses.

The officers of the local chapter are Dr. J. P. Porter, president; Professor A. C. Gubitz, vice-president; Professor Raymer McQuiston, secretary; Miss Mabel Swanson, treasurer. The following students were elected to membership this year: Edward Vernon Turner, Robert Warner Wagner, Laura Elizabeth Bryan, Fred Lorenzo Preston, Harry Potts, Dorothy Mae Smith, Donald Wayne Shepherd, William Putnam Cherrington, Clyde Harold Jones, LeRoy Edward Colby, George William Shea, John Walter Morgan, Frank David Cohen, Cathrine Frances Sweeney.

•
•
•
H
O
N
O
R
•



*First Row: Helen Schaefer, Delia Dorsey, Pauline Cone, Mary Rusnak.
Second Row: Kate Stephan, Betty Lewis, Catherine Sweeney, Justine Krejci.*

• • P H O E N I X • •

PHOENIX, an organization of junior and senior women who possess proven qualities of leadership in the various campus activities with which they are affiliated, was founded in December of 1930, when six Ohio University women desiring to give further impetus to the endeavors of junior and senior women on this campus, founded Phoenix. Formal recognition followed a year later when the Campus Affairs Committee placed their seal of approval on the ideals and aspirations of this group.

Phoenix selects its members from the ranks of Ohio University women who have a ranking of second semester juniors, or first semester seniors. A scholastic average of better than C is required for initiation.

The various activities of those women under consideration for membership in Phoenix are evaluated, in order of their importance, by a point system which places premiums upon important campus activities. These points, when acquired, are counted in the eligibility rating for membership in the organization. All girls who have been chosen for membership in Phoenix have fulfilled all of these qualifications.

The officers for this year are: president, Helen Schaefer; vice-president, Delia Dorsey; secretary, Pauline Cone; treasurer, Mary Rusnak.

FRATERNITIES

• • ALPHA KAPPA DELTA

First Row: H. McClaffin, J. Pendergrass, J. Kaplowitz, C. Glovin, B. Scheffel, C. Way, A. Salvaggio, C. Kenney.

Second Row: M. Horlacher, I. Pigman, M. Wendall, V. Shurrager, M. Graf, H. Jones, E. Dise, M. Birdsell, Dr. Ash.

Third Row: Prof. Jeddleloh, M. Pierce, Dr. Taylor, W. Westcott, G. Schaefer, J. Berger, F. Corley.



First Row: Professor H. W. Humphrey, Professor H. F. Spitzer, Faye Campbell, Dean Voigt, Mary Young, Anna Mumma, Clayton Kessler, Paul Burcher, Dr. Class.

Second Row: Eloise Schar, Helen Wills, Clarice Poniatowski, Bernice Kayser, Mary Rusnak, Dean McCracken, Mrs. L. Bjornstad, Marcella Long, Ruth Staekel, Marie Edwards.

Third Row: Catherine Sweeney, Myrtle Horlacher, Lilian Kittle, Evelyn Edwards, Dr. Beechel, Laure Bailey, Martha Thomas, Mildred Giesecke, Justine Krejci.

• • KAPPA DELTA PI



ALPHA KAPPA DELTA, national honorary sociological fraternity, was founded at the University of Southern California in 1919. Beta chapter of Ohio University, May 1926, under the leadership of Dr. Isaac E. Ash, as a national representative.

The purpose of this organization is to sponsor high scholarship in sociological studies, to stimulate the students in the study of social phenomena, and to instill a desire to improve social welfare.

The organization holds its meetings once a month. At these meetings the students either participate in discussion of sociological subjects or hear addresses by faculty members. Often prominent sociologists address them. This type of meeting proves very beneficial as well as interesting to the students. It affords them the opportunity for self-expression in regard to the topic discussed and for becoming acquainted with the views and opinions of some of our leading sociologists.

Membership in Alpha Kappa Delta is limited, since it is a strictly honorary organization, admitting only those students who have a major or minor in Sociology and have maintained a "B" average. Initiation is held in the spring of each year.

The officers for the year were: Chester Way, president; Anthony Salvaggio, vice-president; Beulah Scheffel, secretary; Frances Pierre, treasurer.

The faculty members and advisors of the organization are: Dr. Isaac E. Ash, Dr. Edward A. Taylor, and Professor H. J. Jeddloh, all of the Department of Sociology.

OHIO OMEGA of Kappa Delta Pi, installed here in August, 1923, celebrates this year its eleventh anniversary as a successful chapter of a nationally known honor society in education. Kappa Delta Pi maintains the highest of educational ideals and fosters fellowship and achievement in scholastic endeavors. It also encourages an attitude of seriousness toward social service.

Since its organization in 1911, it has enjoyed tremendous popularity, having at the present time eighty-nine active chapters and two chapters in the process of being initiated. There is also one laureate chapter, international in its membership.

Regular meetings of Ohio Omega are held on the second and fourth Tuesday of each month; at these meetings modern educational problems are discussed, and prominent educational leaders speak on topics related to the various branches of the teaching profession. Initiation services, usually followed by banquets, are held twice a year, once in the spring, and once in the fall. Membership is limited to persons enrolled in the College of Education. The chapter publishes an annual news letter known as the *Omequan*.

Dean Thomas Cooke McCracken, head of the College of Education, has been national president of the organization since 1924, having been re-elected four times. Dean Irma E. Voigt, a charter member of Alpha chapter, and Professor Alonzo Meyers of Kappa chapter were leaders in the organization of Kappa Delta Pi at Ohio University.

Officers for the past year were: Mary Young, president; Marie Kleinschmidt, vice-president; Anna Mumma, secretary; Dean Voigt, treasurer.





First Row: Elms Snoderly, Fred Preston, John Main, Clinton McKnight, Edson Hoyt, Arthur Briggs, Charles Washing.
Second Row: John Morgan, William LaFrance, Norman Boltz, Albert Lochner, Newell Harvey, Walter Witthoff, William Westervelt.
Third Row: William Richcreek, Albert Miller, Robert Freeman, Alfred Craft, Wendell Burton, Donald Shepherd, Paul Coulter.

B L U E K E Y • • •

• • H O N O R

BLUE KEY is known so generally as a junior men's honorary society that the true aims and purposes of the organization have become obscured. It was at the University of Florida in 1924 that Blue Key has its inception. The president of the University and one of the deans chose a number of prominent upper classmen to assist the university in promotion interest in a Thanksgiving day football game. The immediate success of this organization was apparent, and the men were banded together for the express purpose of promoting any and all university activities. Although no thought had been given to a national organization, one was set up in 1925 and has spread rapidly.

The national organization at present is that of a confederation of chapters, operating under the direction of the mother chapter with no national dues. The charter consists of the right to use the name, motto, and insignia, and in joining hands with other chapters in the organization to exchange views, and to promote contracts between colleges. The constitution of each chapter is flexible enough to permit alterations befitting the needs of the college where the chapter is located.

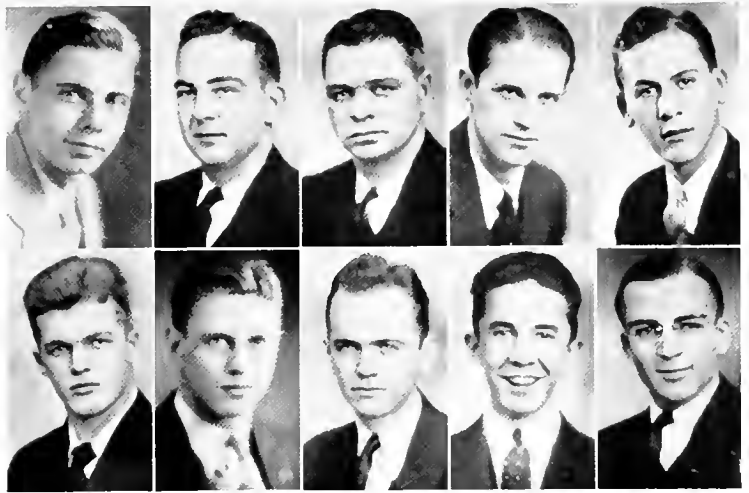

First Row: Willison Beebe, Robert Freeman, Charles Eubank, James Powell, Alfred Craft.

Second Row: Arthur Bryan, William Thompson, John McLean, Wendell Burton, Eugene Batten.

• • " J " • C L U B • •

ON March 11, 1930, a group of Ohio University men, members of Greek letter fraternities, met in the Men's Union to formulate a new society on the campus—a fraternity for outstanding fraternity men who could look beyond the confines of their own organization and see, rising above all, the welfare of the entire University. With ideals such as these, it is not surprising that campus recognition came soon afterward; and in 1934, although only three years old, J-Club is one of the highest honors that the campus awards. Promotion of good fellowship; an impressive induction ceremony, staged on the eleventh hour of the eleventh day of the eleventh month of each year, together with a seereey which has become a campus tradition, have contributed their parts to this outstanding organization. Another traditional feature is the limitation of the annual selection to eleven outstanding juniors representing all major fields of University activity, and no more than one man was to come from any fraternity unless, in exceptional cases and by unanimous consent of the members, more than one man was considered worthy. Meetings are held, most appropriately, on the eleventh day of each month.

FRATERNITIES

PHI DELTA PI

First Row: Marie Grim, Helen Drake, Betty Greene, Betty Lewis, Violet Miller, Clarice Poniatowski.

Second Row: Elinor Thwing, Geneva Kackley, Doris March, Ada Wilson, Vivian Burdette, Ruth Larzelere.



First Row: A. Miller, A. Solvaggio, C. Glouin, Prof. Hughes, W. Westervelt, P. Burcher, H. Luckey.

Second Row: H. Meyer, K. Chesnut, N. Dalar, P. Coulter, P. Stephan, L. Clarke, P. Laczko.

Third Row: J. Hunter, F. Burnett, R. Robinette, C. Kessler, H. Fletcher, E. Arnbrust, E. Gordon.

DELTA PI ALPHA

WOMEN'S PHYSICAL EDUCATION

AT the American Gymnastic Union Convention which was held in Indianapolis, Indiana in 1916, Phi Delta Pi, the honorary physical education fraternity for women was organized. The Lambda chapter was formed at Ohio University in April, 1927, with an active roll of seventeen members.

The requirements for admission to this organization are high scholarship, exceptional ability, good character, a major in physical education and one year on the campus.

Some of the purposes of the society are to promote the varied phases of physical education, and to recognize the outstanding women whose major is physical education. Meetings are held every Wednesday night throughout the schools while the national organization conducts a camp for under-privileged children each summer and has established a scholarship fund for graduates who wish to study for a higher degree. The local chapter also publishes annually, *The Cadet*, which is a news letter concerning the activities of the organization and its members.

Serving in the capacity of advisors are: Miss Ruth Alexander, of the faculty, and Mrs. R. F. Beckert, an alumna of the Cincinnati chapter.

The officers for this year are: Marie Grimm, president; Betty Greene, vice-president; Doris March, corresponding secretary; Violet Miller, recording secretary; Lorraine Smith, treasurer; Betty Lewis, Chaplain; Justine Krejci, sergeant-at-arms.

IN 1930 a group of eight men intensely interested in the field of health and physical education organized Delta Pi Alpha. Their desire to make closer contacts with other men and to form an organization to recognize the outstanding men in this field prompted them to form Delta Pi Alpha.

The aim of Delta Pi Alpha is to foster a finer spirit of co-operation among majors in Physical Education, and between them and the members of the faculty. The earnest desire to promote personal growth and professional betterment in the department of health and physical education was also an important factor.

The requirements for membership in Delta Pi Alpha are as follows: the candidate must have proven his ability in fields of health and physical education; must be outstanding in some athletic activity; must have a major or minor in physical education; must be at least a second semester sophomore; must have good character; and a scholastic average of at least 1.1.

Since its conception, this organization has sponsored a number of athletic events each year for the entertainment of the student body. This year the group has assumed the responsibility of providing the instruction of physical education in the Athens County Children's Home, each member taking his turn daily for a period of two weeks. This has proved of very great value to both the children and to the individual members of the group.

MEN'S PHYSICAL EDUCATION • •



First Row: Raymond Shrum, Robert Woltz, William Visnius, Lawrence Beale, John Murray, Frank Spraitzar, Eugene Pryor.
Second Row: Lawrence Hays, Robert Hartford, Bert Coss, Conley Smith, William Hausermann, William Fullerton.

PI EPSILON MU • •

THE only honor society on the campus of Ohio University for outstanding men in the schools of Electrical or Civil Engineering is Pi Epsilon Mu. When this organization was founded in 1922, it was intended as an honorary organization for electrical engineers only, but in 1925 the fraternity was opened to civil engineers as well. Pi Epsilon Mu is open to all engineers regardless of other affiliations. There was a time when members of social fraternities were excluded, but that was found to be a bad policy and this restriction was removed.

Each year eight outstanding men are selected from the engineers of the sophomore, junior, and senior classes. After passing through a period of pledgeship, the men are admitted to active membership. One of the qualifications that these prospective members must pass is to present a talk on some engineering subject of current interest.

Meetings are held on alternate Tuesday evenings throughout the year. Members are selected in December.

Pi Epsilon Mu fosters good feeling among the engineering students. It sponsors lectures and demonstrations of interest, and provides social affairs for the students of those departments.

The officers for the present year are: president, Lawrence Beale; secretary-treasurer, Damon Keairns.

•
•
HONOR



First Row: Frank Stephens, Robert Felty, Eldon Grover, James Woodmansee, Paul Saylor.
Second Row: Bert Cameron, Kimball Suiter, Harold Aspenwall, Kenneth Lowmiller, John Kirk.

• • **PHI MU ALPHA** • •

PHI MU ALPHA, national honorary music fraternity, was founded at the New England Conservatory of Music in 1898.

There are at present fifty-four chapters in the United States, each one contributing its share to the advancement of the ideal for which it was formed.

Alpha Kappa chapter was installed at Ohio University in 1924. Previous to this time, the group had been known as the Schubert Club. This club had been active one year when it became a chapter of the national organization and became known as Alpha Kappa chapter.

Phi Mu Alpha is open to all men who are either enrolled in the Department of Music, or who display an intellectual interest in musical activities.

The organization is the sponsor each year of a number of musicals at which time all members and students who are interested in the advancement of music are invited.

The officers for this year are: president, Frank Stephens; vice-president, Robert Felty; secretary, Eldon Grover; treasurer, James Woodmansee.

Dr. C. C. Robinson is the faculty advisor of the fraternity.

FRATERNITIES

• • **ETA SIGMA PHI**

First Row: Susan Patterson, Elizabeth Miller, Frank Cohen, Beulah Heestand, Julia Malo, Herbert Alvott, Monabelle Taylor, Katherine Mallett.

Second Row: Nick Angelopilous, Wanda Snider, Miss Mary K. Brokaw, Professor Hill, Elizabeth Tresset, Phyllis Higley, Jean Wood, Eleanore Martin.

Third Row: Mildred Fisher, Eleanore Eliot, Mary Ruth Krinn, Anna Mac Richard, Ida Stuart, Harry Potts, Dorothy Shannon, Mary Elizabeth Chapman.



First Row: Mary Young, Pauline Cone, Margaret Davis, Marie Harris, Ida Mae Patterson, Dr. Velma Phillips.

Second Row: Miss Mary Morse, Ethel Merry, Mary Rusnak, Clara Bell Bailey, Edna Mann, Martha Hayes.

PHI UPSILON OMICRON

CLASSICAL LANGUAGES

IN 1929 the national organization of Eta Sigma Phi was installed at the University of Chicago. Later the same year Gamma chapter was established on the Ohio University Campus. There are at the present time forty-two active chapters of Eta Sigma Phi in the United States. The purpose of Eta Sigma Phi is to confer honors on outstanding students of classical languages. To be eligible for these honors a student must have four years of high school Latin with an average above eighty-five and a B average in college Greek or college Latin.

The topic which was discussed this year is the god Apollo and his shrines. Monthly meetings are held in which lectures are given, and lantern slides are shown of Apollo and his shrines. The other activities throughout the year are the celebration of the Saturnalia, a Roman Festival, by the students. The object of this celebration is to better acquaint the new classical students with the purpose and ideals of Eta Sigma Phi. This organization awards medals every year to the students with the highest Latin average in the high schools from which the Seniors of the fraternity have been graduated.

Faculty members of Eta Sigma Phi are: Professor Hill, Professor Scott, and Miss Brokaw. The officers of the club are: Idah Stuart, president and grand recording secretary; Harry Potts, first vice-president; Dorthea Shannon, second vice-president; Helen Gerke, recording secretary; Anne Mae Rickard, corresponding secretary; Mary Ruth Krim, treasurer; and Mary Kupir, sergeant-at-arms.

PHI UPSILON OMICRON, a national honorary and professional fraternity for women who are majors in the Home Economics Department, was founded at the College of Agriculture, University of Minnesota, St. Paul, February 10, 1909.

Theta chapter was established at Ohio University in 1921.

The purpose of the organization is to advance an interest in Home Economics, to encourage high scholarship, and to establish and promote intellectual development.

Each year a scholarship cup is presented to the Sophomore girl, a major in Home Economics, who has attained the highest average in her first three semesters. The organization also sponsors various types of professional work. A class in clothing and related subjects is conducted for the girls in the seventh and eighth grades at the Athens County Children's Home. The local chapter maintains a scholarship fund which is available to worthy Juniors and Seniors in the department. Catering and special clothing projects are also included in the professional program.

Every spring a few of the most outstanding Sophomores are elected to membership. This year the following were selected: Mary Lou Hudson, Mary Jane Nutter, Mabel Cullison and Janice Wise.

The officers for the year are: president, Mary Young; vice-president, Pauline Cone; secretary, Margaret Davis; treasurer, Marie Harris; historian, Nellie Torrance; *Candle* editor, Mary Rusnak.

The faculty advisors are: Dr. Velma Phillips, Miss Ida Mae Patterson, and Miss Beryl Cone. Miss Marian Morse is a local honorary member.

HOME ECONOMICS

ATHLETIC ADMINISTRATION



O. C. Bird
Director of Athletics

UNDER the direction of Athletic Director O. C. Bird, Ohio University has enjoyed a rapid rise to prominence in intercollegiate athletics. Bird is a graduate of Oberlin College, where he was prominent in all branches of sport. He was director of physical education in the Minneapolis Public Schools from 1913 to 1918. His next two years were spent as assistant football coach and director of physical education at Ohio State. The years between 1920 and 1922 he served as state director of physical education in the State of Alabama, coming to Ohio University in 1922.

Definite plans for the future growth of the health and physical education department were visualized by President Bryan and Professor Bird, and today Ohio University has one of the best equipped departments in the country. The first project completed was the new Men's Gymnasium. It was erected in 1924 at a cost of \$300,000. It is the finest building of its kind in the state, both in structure and in equipment. The erection of this building made possible a separate building for the department of health and physical education for women. In 1929 the new Ohio Stadium was completed. This new structure is modern in every detail and at present has a seating capacity of 14,137 persons.

Director Bird started with a staff of three members. At present the personnel of his department numbers twenty members.





UPON the shoulders of these coaches has rested the responsibility of building championship football teams. Since Coach Don C. Peden came to Ohio University he has enjoyed excellent success. His eleven annexed the championship in the Buckeye Association for three consecutive years beginning in 1929. Aside from success in Buckeye competition Ohio clubs have fared well in recent years against teams of outstanding national repute. In recent campaign Ohio has twice lost to Indiana 7 to 6 and once defeated a Hoosier squad 18 to 0, and also possesses a 14 to 0 win over a strong Navy outfit. Credit for such success must be given to Peden's capable assistants Troutwein and Grover. Herbert and Burke come in for their share of mention as the men who train the freshmen squad for varsity competition.

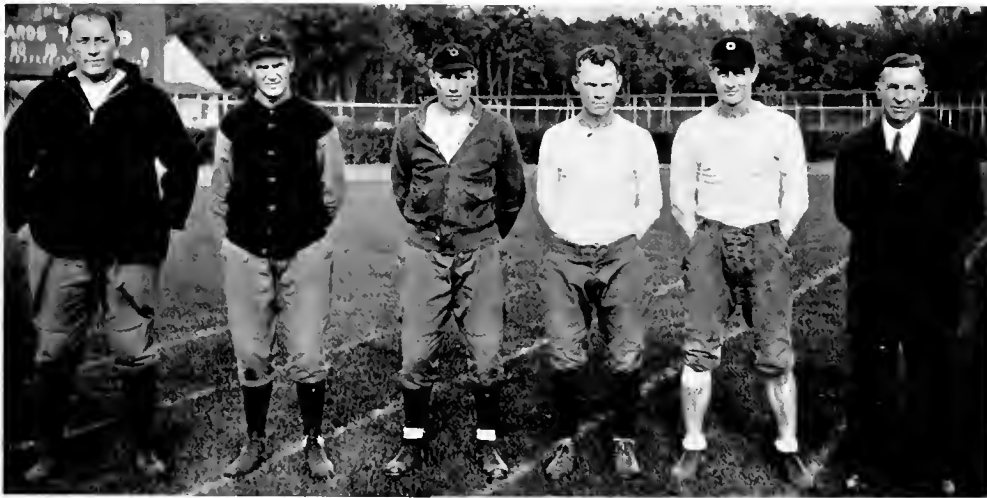

THE COACHING STAFF

Left to Right: W. J. Trautman, Line Coach; Don C. Peden, Head Coach; Brandon T. Grover, End Coach; William H. Herbert, Freshman Coach; Rex Burke, Assistant Freshman Coach; O. C. Bird, Athletic Director.

F O O T B A L L



BOB HILBERT



MATTY FEHN



BILL SNYDER



RALPH ROBINETTE



PAUL HALLECK



BOB SNYDER

FROM Piqua came Bob Hilbert, a sterling end who earned letters in his junior and senior years, a cagey player who will be hard to replace. Another seasoned veteran who will graduate this year is Matty Fehn of Canton, whose play as a defensive fullback was a contributing factor to Ohio's outstanding defensive record. Bill Snyder of London, two years All-Buckeye tackle; honorable mention All-American; a truly great tackle who will play professional football with the Boston Braves next fall. Ralph Robinette, McArthur, a senior, handicapped by injuries but played in all the important contests, a shifty halfback and good field general. The giant, Paul Halleck, Williamsport, All-Buckeye end, a sophomore who will bear watching for the next two years. An asset to any eleven is the passing and punting of Bob Snyder, sophomore, halfback from Toledo.





WOODY WILLS. Columbus, sophomore quarterback with an educated toe, All-Buckeye, and honorable mention for All-American. Pete Stephan, a junior made All-Buckeye center, spends his vacations in Sidney. A senior from New-comerstown, Doc Bennett, a smart guard whose smashing style of play will be missed. Middleport sent Art Lewis, another sophomore who played at tackle. Sophomore giants are in vogue for Canton gave us George De Stefano, a guard of considerable ability, who will improve considerably in the next two years. Johnny Kreft, another sophomore from Toledo, played a hard game as fullback.

WOODY WILLS

PETE STÉPHAN

DOC BENNETT

ART LEWIS

GEORGE DESTEFANO

JOHNNY KREFT

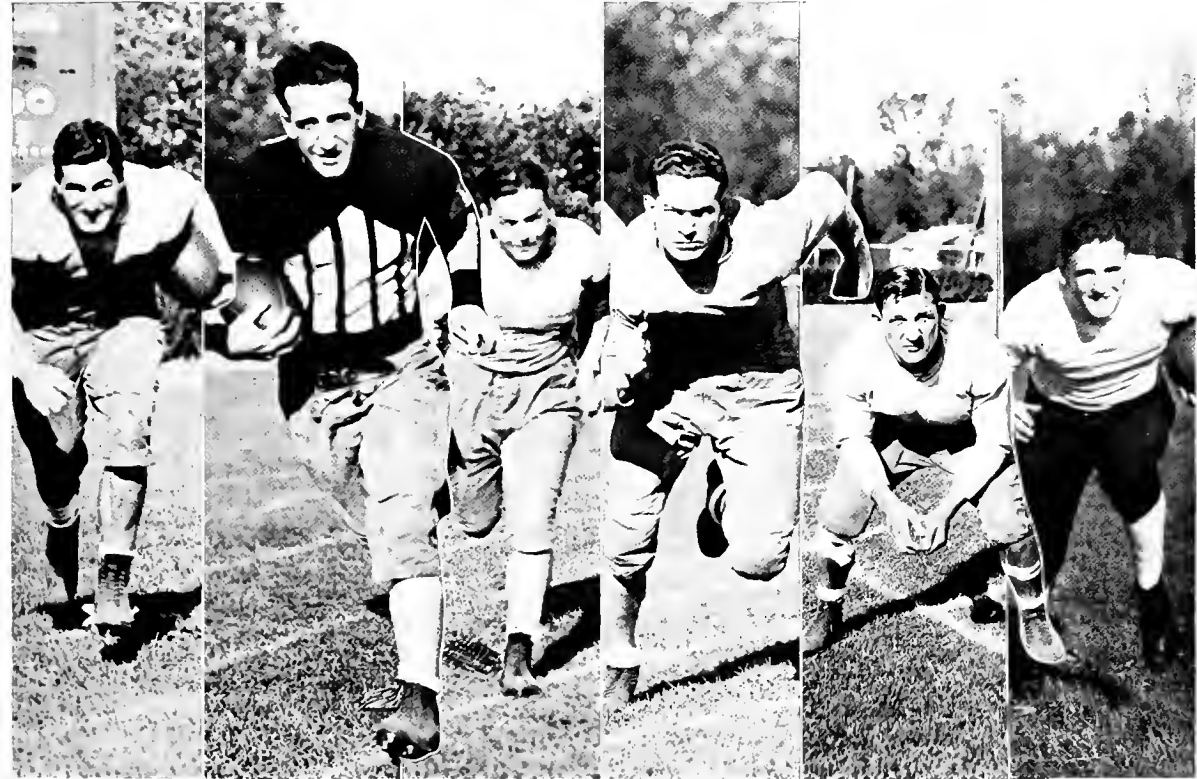

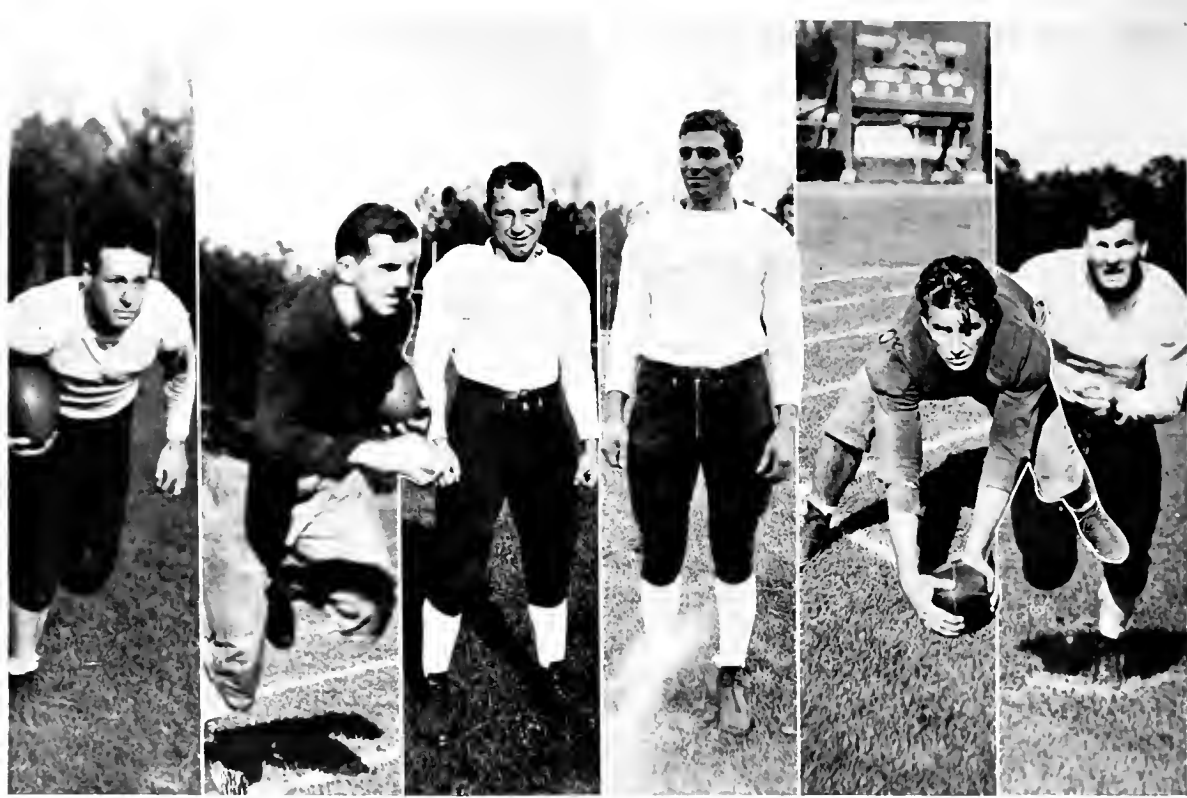

ARMY ARMBRUST

BILL SCHMIDT

BERNIE BURNISON

JOE STURRETT

ED HOLMQUIST

"RABBIT" RAPP

ARMV ARMBRUST, Washington Court House, junior, a speed merchant whose specialty is skirting the ends for long gains. Bill Schmidt, sophomore halfback from Columbus, a good broken field runner and an adept forward passer. Bernie Burnison of Galion, a sophomore guard. Joe Sturrett, a burly wingman from Canton possesses an uncanny ability for snaring forward passes. He, too, is a sophomore. Ed Holmquist, a junior who alternated at the center position. Ed is a good defensive player who claims Mansfield as his home. Quarterback "Rabbit" Rapp of Athens, specialized in running back kicks and reeling off spectacular dashes.





"SAL" SINTIC, of Cleveland, who followed in the footsteps of his brother, Joe, made his letter as a sophomore at guard. **Walt Priode**, a junior from Middleport, made the All-Buckeye eleven at a guard position. Walt had no equal in running interference or in sensing the direction of the play of the opposition. **Ward**, from Gallipolis, is another sophomore end of whom much is expected in the next two years. **"Buddy" Meyer**, a senior from Erie, Pennsylvania, played halfback. From Shinnston comes the lone football representative of West Virginia, **James Mazzei**, a junior, who was a tower of strength at tackle. **"Buck" Peaspenen** of Ashtabula is another sophomore of noted ability. **"Buck"** can punt sixty yards with ease and was one of the hardest running backs on the squad.

SAL SINTIC

WALT PRIODE

EMERSON WARD

BUDDY MEYER

JIM MAZZEI

BUCK PEASPENEN

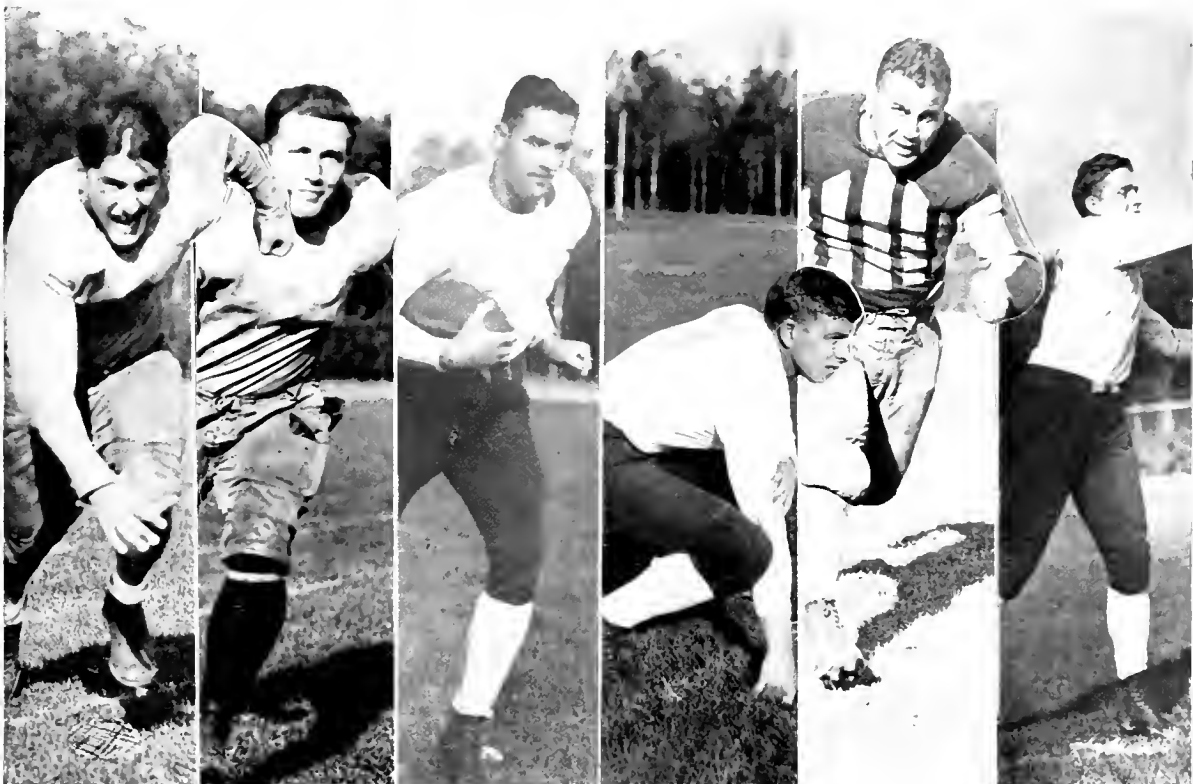



MORRIS-HARVEY

THE 1933 season's opener found the Ohio University Bobcats running rampant over the Golden Eagles of Morris-Harvey. The Pedenmen amassed enough points to gain a 61-0 triumph. The most sensational playing of the game took place in the third quarter when a Sophomore backfield entered the contest for Ohio. This quarter, composed of Bill Schmidt, Woody Wills, John Keft, and Bob Snyder, came through with four touchdowns in one period. The West Virginia Club completed eleven out of seventeen attempted aeriads, but Bill Schmidt intercepted one and raced ninety yards to score.

PURDUE

OHIO UNIVERSITY'S Bobcats threw a scare into Coach Noble Kiger and his Purdue Boilermakers before succumbing 16-6, at the Ross-Ade Stadium, Lafayette, Indiana.

Six Sophomores were listed in Ohio's starting line-up and the outlook was dim, especially after Keegan, Purdue fullback, dashed forty-three yards to score, and his teammate Carter followed him with a fifty-five yard touchdown run early in the game.

Trailing by thirteen points in the second period, the Bobcats drove to the Boilermaker eleven yard stripe but could not score.

In the third quarter Wills intercepted a Purdue pass and returned it to the Boilermaker's thirty yard line. The same player went off tackle to score on the next play.

FRANKLIN

ROLLING up the largest score in the season, Ohio buried an outclassed Franklin College eleven beneath an avalanche of touchdowns to win, 78-0.

Thirty-six players were used by Coach Peden with reserves playing most of the game. Franklin did not threaten the Ohio goal line once while the Bobcats pushed the Grizzlies about at will.

Ohio scored early in the contest to start a rampage that did not terminate until the Green and White had crossed the Franklin goal line a dozen times.

MIAMI

THE largest crowd ever to attend an Ohio University homecoming witnessed the most thrilling battle of the season as the Bobcats downed their traditional rivals, the Redskins of Miami 6-0. Early in the first quarter "Woody" Wills booted a field-goal and duplicated it a few moments later to give the Pedenmen a lead they would not relinquish.

For the remainder of the contest two brilliant forward walls played each other to a standstill. Lyn Fertig played a stellar role in Miami's great fight, while Fehn and Bob Snyder played superb football for Ohio.

RESULTS

WITTENBERG

THE Bobcats traveled to Springfield to administer a 39-0 drubbing to Wittenberg. The contest was played in the rain on a slippery turf. The Bobcats' first string eleven tallied three touchdowns in the five minutes Coach Peden kept them in the game. The Red Devils, braced after the Ohio reserves, were sent into the fray but never seriously threatened the Green and White goal line. The points scored by Ohio kept the team near the top of the list of the nation's high scoring clubs.

MARSHALL

OHIO journeyed to Huntington, West Virginia, to be held to a scoreless tie by the Thundering Herd in Marshall's homecoming game. This contest marked the beginning of athletic relationships with Marshall in the Buckeye Conference. It was a great day for John Zontini, Marshall's backfield star who broke loose many times only to be hauled down by Army Armbrust whose defensive play for Ohio was brilliant. Both teams battled hard to score but neither one possessed the necessary scoring punch.

CINCINNATI

THE University of Cincinnati Bearcats turned back Ohio's when they eked out a 2-0 victory on a blocked kick. Coach Peden's team gained eleven first downs to Cincinnati's two, but lacked the necessary scoring punch. Ohio's ten completed forward passes were of no avail. In the second period Bob Snyder attempted to punt from behind his own goal line, but a fast-charging Bearcat line broke through and smothered the kick. Krefl recovered the ball but could not run it out of the end zone before he was tackled.

OHIO WESLEYAN

OHIO WESLEYAN came to Athens for the final game of the season and put up a desperate fight before losing by a 20-13 score. The two clubs played on even terms for the entire first half. In the third period the Bobcats launched a powerful offensive attack that netted three touchdowns. The scores were the results of long marches to the goal. Trailing by twenty points the Bishops suddenly came to life in the last quarter and unleashed an aerial attack that completely baffled the Pedenmen and netted the Wesleyan club two touchdowns.



VARSITY SQUAD

First Row: W. Snyder, K. Bennett, R. Robinette, B. Hilbert, M. Fehn, A. Miller, C. Kessler, C. Coleman, H. Meyer, L. Sallis, W. Reneke, S. Hoshick, W. J. Trautwein, Lane Coach.

Second Row: Don C. Peden, Head Coach; G. Johnson, E. Peaspanen, H. Brandenburg, P. Halleck, R. Gaskill, S. Stephan, J. Kreft, R. Snyder, W. Priole, W. Harvey, E. Ambrust, R. Hughes, G. May.

Third Row: Thor Olson, Trainer; H. Laskin, W. Rapp, J. Ivary, E. Holmquist, J. Sturrett, B. Burrisson, J. Mazzei, R. Martin, "Sal" Sinter, Kim Boyer, J. Ward, O. C. Bird.

Fourth Row: C. Rudd, Manager; W. Schmidt, W. Wills, W. Wells, P. Fenner, R. Harris, G. DeStefano, A. Lewis, A. Bryan, G. Smith, W. Beebe, Manager.



FRESHMEN

First Row: M. Ackerman, Trainer; E. Morris, H. Heitzman, D. Kelley, W. Huysman, R. Hanley, F. Kucinskis, C. Ritch, J. Guerra, J. McLaren, R. Brown, A. Schlieter, W. Flint, A. Berger, C. Humphrey, H. Nelson, L. Carnso, D. Jones.

Second Row: W. H. Herbert, Coach; Rex Burke, Assistant Coach; F. Crow, Tee Kapplysh, B. Onweller, E. Bailey, W. Adair, E. Pranke, C. Abel, W. Morgan, J. Warden, H. Essick, C. Shaw, S. Bell, C. Dunn, F. Smith, J. Johnson, J. P. Trepp, Assistant Coach; C. Lamb, Assistant Manager.

Third Row: R. Irelan, C. Robey, W. Simington, W. Rothkopf, F. Pierce, C. Sibley, E. Sullivan, R. Clay, W. Quinn, M. Allen, J. McDaniel, D. Friedman, L. Hutchinson, W. Dield, Homer Patton, D. Mernone, D. Stockham.

THE MANAGERS

Senior Managers: Willison Beebe, Claude Rudd.

Junior Managers, First Row: Lawrence Hayes, Harold Drummond, Willison Beebe, Claude Rudd, Francis Norris, John Pickens, Martin Beach.

Second Row: Pete Fleming, William Reed, Donald Riggle, Frank Adams, Joseph Pyle, Henderson Adams, Leonard Leopold.

Third Row: Lorin Nesper, Carnote Lumb, Jack Messing, Howard Wiley, Bernard Barabas, Harry Scott, Charles Donnells, Robert Kile.



Cheer Leaders

Here they are: Cheer Leaders Ed Shearman, Paul Levine, Jack Chas-in, Norman Sepler, and Bob Fehlman. These are the boys who were responsible for the enthusiasm you felt when you roared your thunderous cheers either across the gridiron, or gymnasium.

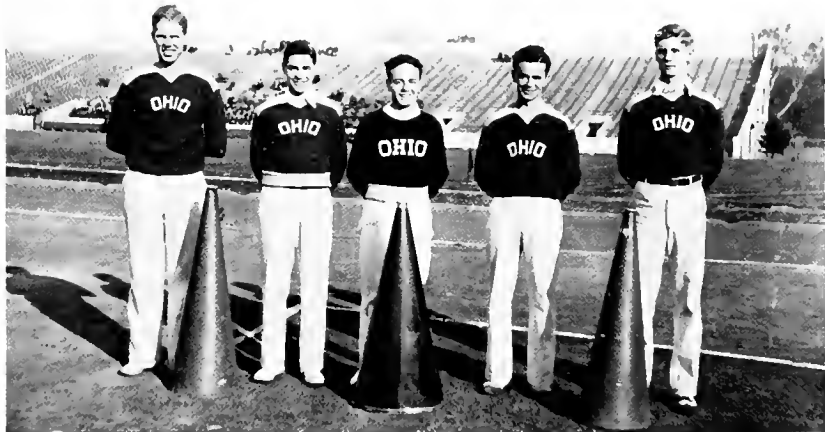

Not only did these boys produce the enthusiasm that marked every athletic event and pep meeting, but they were the originators of some very novel cheers.

BASKETBALL



THE task of finding replacements for such sterling courtmen as Saunders, Lackey, and Brown was too great and consequently, basketball did not enjoy the same success as last year. Coach Brandon T. Grover had much difficulty in finding four men to work with the veteran "Beanie" Barends, All-Buckeye center and holder of the all-time high scoring record in the Buckeye Association.

After a considerable amount of experimentation Grover worked out a winning five but the combination failed to last as "Lady Luck" frowned on the Ohio quintet. In the

First Row: Perk Reichley, Beanie Barends, Don Fogelsohn.
Second Row: Irv Siegel, George May, Bill Schmidt.



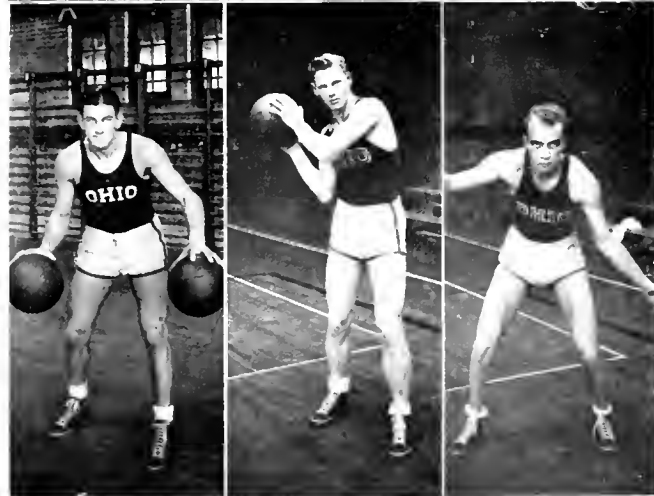
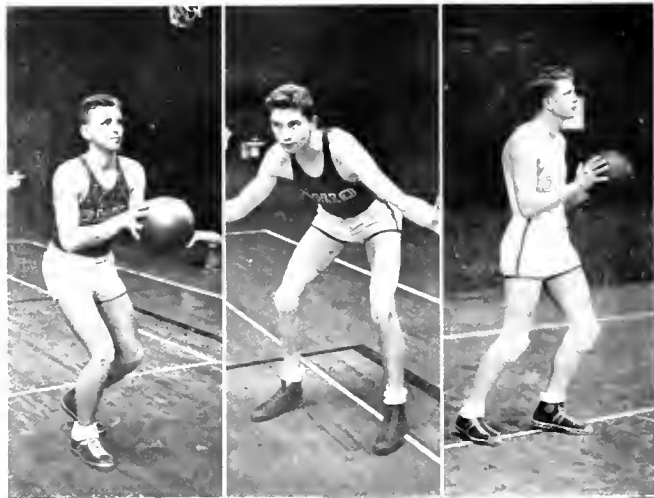

Miami game, midway in the season, Bob Herrick, a Sophomore guard, of marked ability, injured his knee so severely that he was forced out of the game for the remainder of the season. The other clubs in the circuit were coming along fast, and Grover was not able to rebuild his team at this late stage in the season.

Late in the season Grover lined up his team with an eye toward next year and used many of his Junior and Sophomore players. Prospects for next year are much brighter as none of this year's letter men will graduate, and freshman coach, Harry Lackey, is sending up a formidable set of yearlings.



First Row: Bob Herrick, Bob Henry, Ed Ryham.
Second Row: Roy George, Bill Wippler, Jim Russell.

VARSITY SQUAD

First Row: Roy George, Don Fogelsong, Robert Henry, Bernard Berens, Robert Herrick, Pearl Reichley.

Second Row: Coach Brandon T. Grover, George May, Edgar Byham, James Russell, Howard Moon, William Schmidt, William Wipfler, and Coach William J. Trautwein.

Third Row: Director O. C. Bird, Irving Siegel, Paul Samuelli, Lawrence Swackhamer, Manager Glenn Gourley.

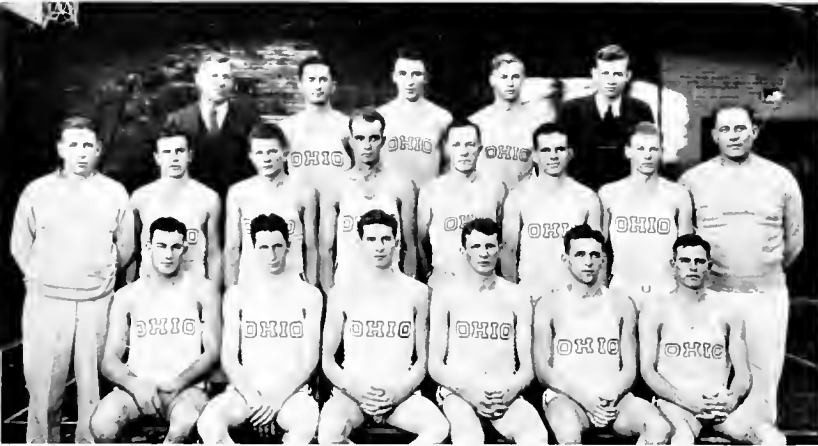

FRESHMEN

First Row: Andrew Quinn, John Swenson, Fred Crow, William Reeves, James Barrett, Joe Quinn.

Second Row: Coach Harry Laekey, Charles Copeland, M Spaulding, George Mar-

shall, Myron Burt, Paul Hogan, Paul E. Dean.

Third Row: Paul Dean, George Doll, Pete Shingleton, Ed Gannon.

THE MANAGERS

Senior Manager, Glenn Gourley.

First Row: John Twyford, James Davies, Herbert Mayer, William Mente.

Second Row: William McNutt, Lawrence Darby, Glenn Gourley, Arthur Young, Paul Dean, Nathan Belinky.



IN ACTION

An informal shot of basketball practice with Siegel about to toss the ball up between Berens and Henry. May and Fogelsong assume nonchalant poses while George and Wolfe seem ready to spring into action.



Reichley edges in on Wipfler. Schmidt and Samuel await the tip-off.

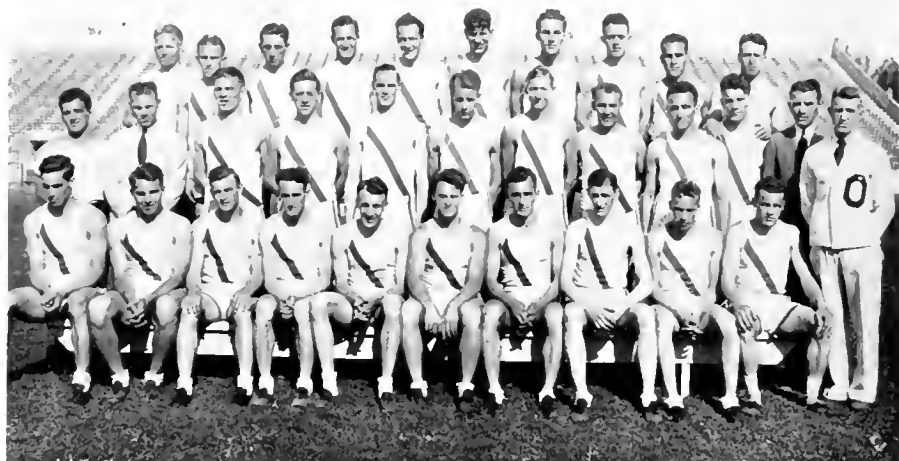

First Row: M. H. Brown, H. E. Workman, J. R. Gilmore, H. D. Maurer, S. L. Rowland, L. N. Sadosky, F. Deutsch, E. J. Holden, W. C. Williams, J. F. Finsterwald, A. H. Wernecke, Manager
Second Row: C. Glowin, Asst. Trainer, C. W. Dupler, H. W. Herbert, Coach; A. H. Miller, J. A. Zousner, E. H. Holden, W. W. Westervelt, B. P. Newcome, C. A. Newell, H. Zipperman, G. R. Gustke, J. P. Trepp, Freshman Coach.
Third Row: T. Olson, Trainer, L. Panker, R. E. Gordon, J. Laskin, C. L. Coleman, H. W. Krokkel, H. H. Koch, R. Roth, A. P. Salvaggio, E. A. Armbrust.



Senior Manager: William Wernecke.
Junior Managers: Robert Petty, Maurice Ruard, Larry Beale, Charles Rock, Richard Atkinson, Burton Kinney.



COACH William Herbert, head track mentor, deserves our commendation for he not only developed a strong representative team, but was also the coach of an undefeated track squad. Ohio University's track team won four dual meets and then went on to gain top honors at the All-Buckeye meet at Oxford. The latter win gave Ohio University its first track championship in the Buckeye Conference.

Ohio traveled to Delaware to meet Ohio Wesleyan for the opening encounter on the track schedule. The Green and White was considered no match for a strong Bishop outfit that was expected to win with ease, but in a bitterly fought meet the Ohio squad emerged victorious 73-58. The feature of this meet was the performance of "Army" Armbrust in the 100 yard dash.

The following week the Bobcats traveled to Cincinnati and smothered the Bearcats beneath an avalanche of points; the finish count being 104¹/₃ - 26¹/₃.

The Redskins of Miami University were next taken into camp by an 84-47 score. This victory marked the first time in track history that Ohio was able to defeat its arch rival from Oxford. Newcome led the scorers fourteen points as the Ohio team gained eleven first places to four for their opponents.

Marshall College visited Athens for the final dual meet of the year. The West Virginia squad had no chance, being forced to absorb a 117-14 defeat. Harold Brown set a new record in the discus throw as a fitting close to his brilliant athletic record at Ohio University.

At the Buckeye Conference track meet held at Oxford, Ohio gained the championship with 72 points; Miami followed with 63¹/₂; while Wesleyan came in third with 53¹/₂. Newcome scored fifteen points for Ohio.



Relay Team:

James Gilmore, Clifford Newell, James Finsterwald, Fred Deutch.



TRACK . . . AND . . .

THE name of "Bernie" Newcome headed the list of point getters of the Ohio University track squad for the 1933 season. Newcome, competing in the sprints and the broad jump, gained thirty-nine points to nose out Harold Brown who made thirty-eight points in the weight events. Deutsch, star quarter miler and relay man, gathered thirty-three points. Armbrust, participating in the sprints and hurdles, listed twenty-eight to his credit while Workman, another weight man, and E. Holden, distance runner, followed with twenty-two points apiece. Just a notch behind this duo came Gilmore and Finsterwald, half miler and relay man respectively, who obtained twenty points each. In the hurdling events Coleman was able to compile sixteen points while Westervelt made fourteen and Rowland twelve. These points were scored in the pole vault competition. Fourteen points went to Holden and twelve to Roth for their ability as high jumpers. Maurer had thirteen points, and Parker, Sadosky and Newell each snared twelve.

*First Row: Bill Westervelt, Leonard Parker, Bill Williams.
 Second Row: Leonard Sadosky, Gene Gordon, Al Miller
 Third Row: James Gilmore, Clarence Gustke, Clifford Newell
 Fourth Row: Rex Roth, James Finsterwald, Jesse Zousmer.*



FIELD •



First Row: Harry Zipperman, Elisha Holden, Clifford Coleman, Fred Deutsch, Ellsworth Holden.
Second Row: Carl Dupler, Elden Armbrust, Anthony Salvaggio, Harry Maurer, Harold Brown.



ACTION

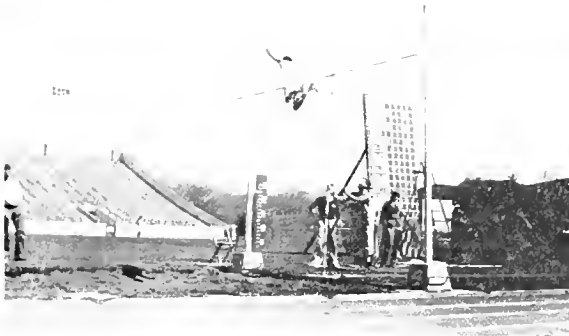

Ohio entries finish one, two, three in the 100 yard dash . . . Brown puts the shot to gain another first place. . . . A very close race with Newcombe leading the field to the tape. . . . Cliff Coleman coming in to snare a win in the high hurdles. . . . Workman limbers up before competition begins. . . . A strong finish in the two mile event by Holden. . . . An unsuccessful try in the pole vault. . . . Another all-Ohio finish in the dashes with Newcome, Armbrust, and Panker finishing in the order named. . . . Jimmy Finsterwald steps off a fast 440 to outdistance the field easily.



B A S E B A L L • • •



First Row: D. Dodgeon, H. Lassman, V. Bartell, L. Vittorella, H. Hockenberry, S. Galabow, S. Siegel, S. Saunders.
Second Row: Dale, Trainer; P. Reichley, F. Ruzicka, R. Pfleger, W. Schreiber, W. Parsons, K. Dolan.
Third Row: C. Lamp, Manager; C. Frecka, C. Patton, J. McDonald, A. Pike.

SCHEDULE OF RESULTS

Illinois	7	Ohio	0
Miami	2	Ohio	12
Ohio Wesleyan	3	Ohio	1
Marietta	5	Ohio	10
Marshall	5	Ohio	11
Hillsdale	5	Ohio	4
Western State Teachers	4	Ohio	0
Marshall	4	Ohio	2
Miami	2	Ohio	1
Ohio Wesleyan	2	Ohio	3
Cincinnati	3	Ohio	2
Marietta	9	Ohio	18





Chester Lamp *First Row:* Dale Bethel, Urias Wallace, John Foster, John Main.
Second Row: Lewis Swisher, Cornelius Mulcahy, Edson Hoyt, Robert McAdoo, Charles Shimp.

AT the inauguration of the baseball season last spring, Coach Don Peden was faced with the problem of replacing the seven men lost by graduation from the 1932 nine. Peden's task was made even more arduous by the fact that the athletic field was twice flooded by the exceedingly heavy rainfall of last spring. This unusual condition hampered practice sessions to such an extent that the effect was prominently noticeable in batting average of the entire club. Seasoned ball players slumped badly due to lack of practice; especially was this noticeable when the pitching duels were going against the Ohio nine.

Several brilliant twirling exhibitions were turned in by moundsmen, Shadel Saunders and Lefty Galabow, two mainstays of the hurling staff. These two twirlers turned in victories despite the lack of scoring by the rest of the nine. They hit their stride early and maintained it right through the season.

After much early season rearranging Peden placed the veteran, Bill Schreiber, at the initial sack with Al Lassman at second base. Roy Pflieger, one of the greatest ball players ever to wear a Green and White uniform, handled the shortstop assignment. Irv Seigel held down the hot corner. The backstop position was capably handled by Alex Pike, converted from infielder to catcher. Hoekenberry roamed right field and Vic Bartell played a sterling game in center field. Dudgeon and Frecka alternated in left field. Vittorello, Reichley, Rusicka, and Parsons also saw considerable action.

The adverse conditions of play did not prevent the club from finishing in fourth place in the Buckeye Conference. With but four replacements to be made this year a strong aggregation is expected to take the field for the season's opener, as last year's freshman nine possessed several likely-looking candidates.

THE PLAYERS

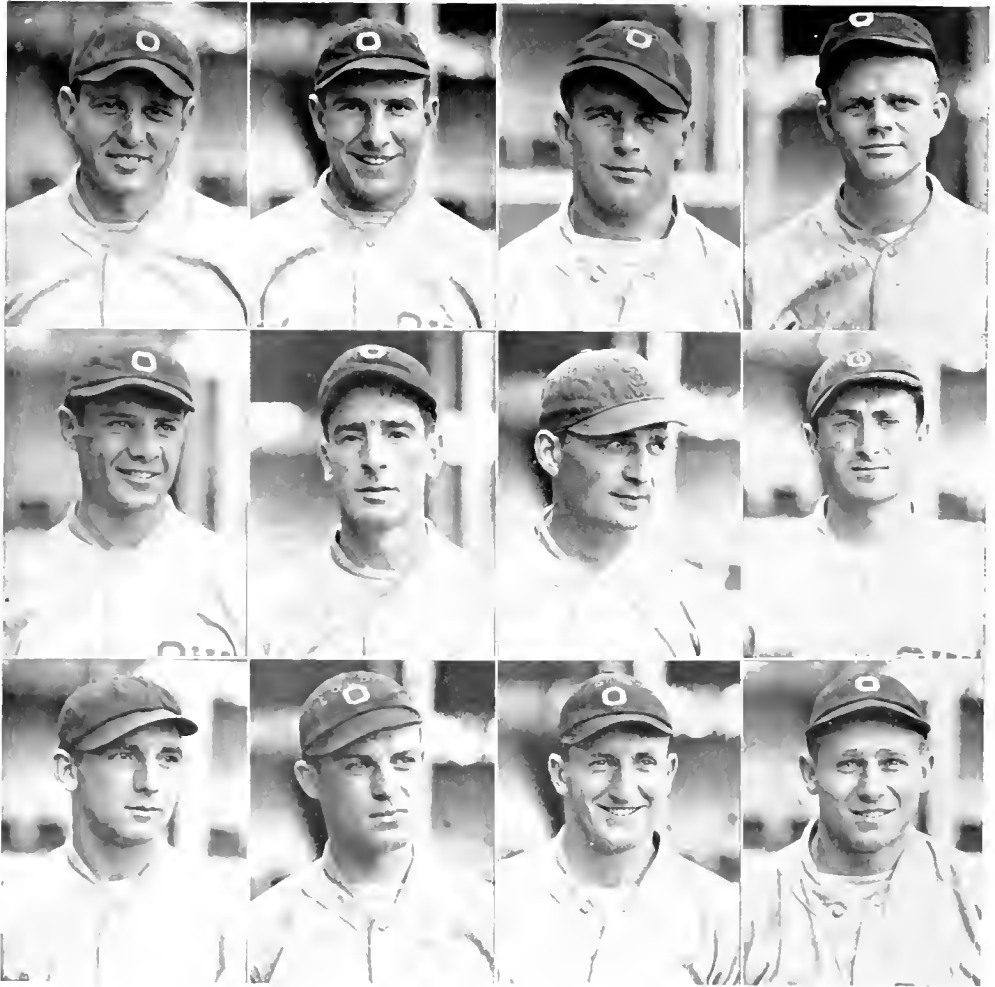

First Row: Roy Pflieger, Vic Bartel, Alex Pike, Shadel Saunders.

Second Row: Sam Galabow, Vic Vittorella, Horace Hoekberry, Irving Siegel.

Third Row: Bill Schreiber, Dud Duzgon, Walt Parsons, Herbie Lassman.

IN ACTION

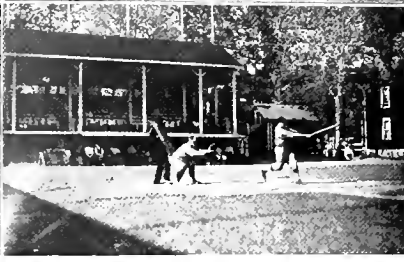
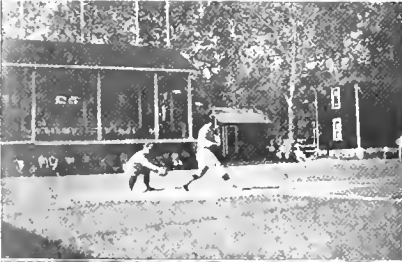

WRESTLING

THOR OLSON

ELMER PEASPAKEN

ARCH KELLER

ANTON SINTIC

ROBERT STACY



WRESTLING coach, Thor Olson, spent much time this year developing wrestling for next year, when wrestling will be given recognition as a minor sport and a full schedule of bouts, both at home and away will be carded. A class in wrestling for novices as well as varsity practise will be held.

This year the wrestling squad lost to the University of Chicago in a dull meet held here. At the state meet in which three men were entered from Ohio University, Keller won the state championship in weight, and Scherzer and Corwin finished second and third in their division. Two men were selected to compete in the National Intercollegiate Tournament in Chicago.

TED SCHERZER

DICK CORWIN

ROBERT TIPTON



Left Center: Stacey applies the pressure to Corwin in an attempt to gain an advantage, but neither man is able to successfully counteract the aggressive moves of his opponent.

Right Center: Ted Scherzer has Keller in a bad spot, but the veteran Keller manages to resist the attempt to pin his shoulders to the mat.

Left Center: The varsity squad that represented Ohio University in its dual meets and in the state and national meets.

First Row: O. C. Bird, athletic director, Bob Tipton, Ted Scherzer, Arch Keller, Bob Stacey, Thor Olson, coach.

Second Row: Walter Madden, Lawrence Clark, Elmer Peaspanen, Anton Sintic, Dick Corwin.

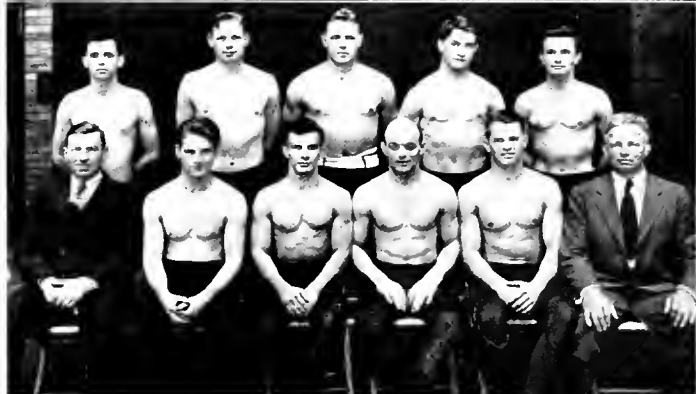

INTRAMURAL • ACTIVITIES

THE aim of the athletic department of Ohio University is to provide a varied array of intramural activities. The program, for the past year, afforded everyone an opportunity to participate in his favorite game or games.

Scores of students trekked daily toward the large athletic field or the spacious gymnasium, depending upon the season of the year, where there is ample space for all to exercise. Under the leadership of Intramural Director, Coach William J. Trautwein, and an efficient corps of managers, headed by George Suijes and Mark McKitrick, a well-balanced program has been promoted.

The spark of any contest is competition and sportsmanship. The program for the past year has been marked by keen competition and true sportsmanship, and an extremely successful season was enjoyed. This is exemplified by the fact that a greater number of men partook in the athletic events than in any previous year.



Upper Left: The intramural managers who so ably assisted in making our program a success.

Upper Right: Al Marks, intramural fowl shooting champion, who compiled twenty-one fouls out of twenty-five attempts to become the victor in a large field.

Lower: Intramural wrestling champions. Thomas Davis, 118; Jack Chasin, 126; Marty Spritzer, 135; Vic Kuzman, 145; Johnny Webster, 155; George Gran, 165; Roy George, 175; Art Schlieter, heavyweight. This group performed in an extremely skillful manner.

Upper Right: George Smies and "Mac" McKitrick, senior intramural managers under whose guidance we enjoyed a very interesting season.

Lower Right: The Theta Chi foul-shooting champions.

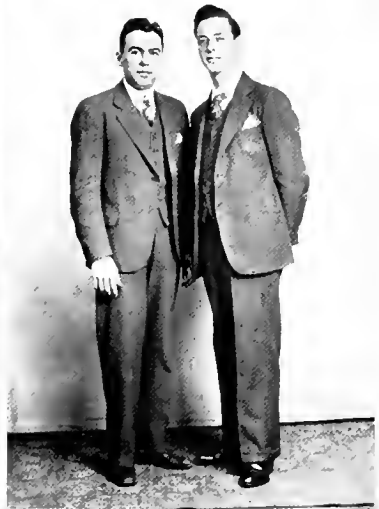

Upper Left: The Independent five, the winners, once again proved the supremacy of independent fives in basketball by defeating the Betas, who had already obtained the all-fraternity championship.

Center Left: The Beta Theta Pi active quintet captured the title in its league and followed with a win over the Pi Kappa Alpha pledge five to become fraternity champions.

Lower Left: The Pi Kappa Alpha pledge five won out in its division after a bitterly fought contest. The club was led by Morrow, a high scoring forward.

Lower Left: Pi Kappa Alpha, championship winner of the outdoor track trophy scored twenty-six points to beat out Chi Sigma Chi who scored four first places to one for Pi Kappa Alpha.

Left Center: Omega Tau Delta indoor track champions aided by a strong group of freshmen tracksters had a seven point lead over Sigma Pi.

Upper Left: Individual winners of each event in the indoor track meet, the boys who received the medals.



Upper Right: Delta Tau Delta, pledge champions, and campus champions of soft ball, were led to their double victory by the twirling of their star hurler, Ed Ryham.

Right Center: Tau Kappa Epsilon, champions of the active division of soft ball. A last inning rally gave the Tekes their honors and the right to play for the fraternity championship.

Lower Right: Skelters, independent champions, gained their honor in a play-off tilt, but lost in their tilt with the Dells.

Upper Left: Delta Tau Delta fraternity and University champions, proved their supremacy in softball when the active nine gained the championship in its league, and then annexed the campus championship.

Center Left: Phi Delta Theta's nine had a hard time in subduing a strong field but won out mainly on the twirling of Beanie Berens.

Lower Left: The Skeeters, independent champions, won out after a neck and neck race that required a play-off tilt in order to settle this issue.

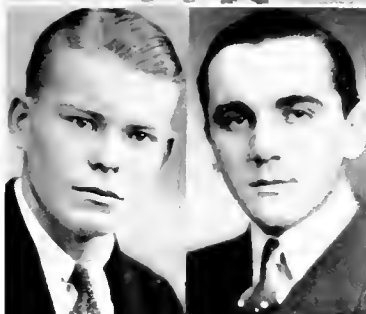

Upper Right: Reynolds and Harvey, Chi Sigma Chi, University champions in horseshoes.

Center Right: Ray Varner and Burt Cameron, Beta Theta Pi, fraternity champions of tennis.

Lower Right: Horan and Colby, independent, and campus champions of tennis.

WOMEN'S ATHLETICS



WOMEN'S Athletics at Ohio University have, in the years since they began to play a dominant part in the life of the college co-ed, advanced so far that a university that makes any claim at all of being well organized, has a well-equipped athletic department for its women students. Ohio University is no exception to this rule.

The Women's Gymnasium here is equipped with every type of athletic apparatus, and, best of all, it has a swimming pool.

There was a time when athletic sports were considered not at all proper, and girls who were athletically inclined were placed outside the "social pale," so to speak. Now, every grammar school, high school, college and university has gymnasium courses for its women students.

Athletical development does much in the education of that student who is the most desirable type of citizen. It teaches them to play fair; to think clearly; to play the game of life in such a way as to make them better individuals. For the women, athletics gives to them that ability, that when the time comes for her to take her place in life outside the college campus, whether it be in the home, or in the various business fields, she will be ready to step into that position secure in the knowledge that she is prepared to "carry on."





A GROUP of Ohio University mermaids performing one of their intricate designs in the pool in the Women's Gym.

Water stunts and swimming feats are all in the day's work for these girls. From the looks at the postures of these girls these stunts look easy.



HERE we have a group of girls just ready for a plunge, or are they just out? At any rate, these swimmers are representative of the part that athletics have come to mean here.

THIS picture shows very graphically, the degree of ability that these girls have attained. Good work, girls.

THE corrective class. It is in this class that the girls are given special work which trains each girl with regard to her physical ability.

TENNIS. Four stalwart girls who look as though they know exactly which is the business end of those racquets.



WE have here one scene showing a bit of fast footwork in that game which is considered by many to be the most outstanding sport, tennis.



ON this side is some more flash scenes of co-ed basketball, as seen by our demon reporter and camera man.



HERE are two fine examples of the latest of the sports to be taken up by our co-eds.

ANOTHER snap shot showing some flashy playing by the fair sex at a game of volleyball.



HERE we have an exhibition of another sport that is rapidly coming to the fore in the minds of all who like to play it. Hockey.





QUOTING from the charter of June 30, 1800: "There shall be no large buildings for the residence of students for chambers in colleges are often the secret nurseries of every vice and the cages of unclean birds."

The founders of Ohio University did not foresee the coming of women students many years later, and when Margaret Boyd and those who followed her came upon the scene, provision was made for a dormitory.



W O M E N ' S D O R M I T O R I E S

THIS first dormitory was a hotel taken over by the University and called Ladies' Hall. A few years later the name was changed to Women's Hall and finally to Howard Hall after Solomon Howard who was president of the University during the Civil War period.

In 1907 another dormitory was built to accommodate the increasing number of women students and this hall was named Boyd after Margaret Boyd, the first woman to graduate from Ohio University.

Lindley Hall, named for Jacob Lindley, the first president of Ohio University, was built in 1916.

Twenty years ago the rules of the two older dormitories were quite different from the rules now observed. There was a rising bell in the morning and assigned study hours from 7:30 to 9:30 every evening. During study hours the girls had to remain in their own rooms unless they were given permission by the head of the hall to go to another room for information about the lesson. If a girl wanted to go to the library during this period, she must sign out at the office and cross her name off when she returned. Social affairs could be held on Friday or Saturday nights, and permission to attend was taken away from any girl who disobeyed any of the rules.

As a direct contrast to these strict regulations, today's dormitory rules aim to encourage the girls to lead their own lives within reasonable limits, with as little direction from the faculty as possible. The girls, through their dormitory officers and organizations, govern themselves and stage various social functions during the school year.

The social functions held by the dormitories this year were even more successful and enjoyable than in past years. The formal dances and formal dinners were impressive and the bridge parties, open houses, and holiday dinners will long be remembered by those who took part.

LINDLEY HALL



SENIOR OFFICERS

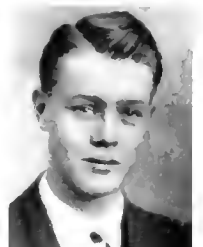
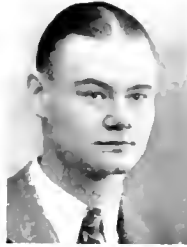

DONALD SHEPHERD
President



MARY RUSSAK
Senior Day Chairman

DONALD ABEL: San Marcos, Texas; A.B.; Phi Delta Theta, President 4; *Athena* 1, 2, 3, 4, Business Manager 4; Playshop 1, 2; Band 1, 2; Orchestra 1, 2; Alliance of Fraternity Presidents 4. ELEANORE ADAMS: Cleveland, Ohio; B.S. in Ed.; Basketball 1, 2; Volleyball 1, 2; Home Economics Club; W. A. A. 1, 2; Transferred from Hiram. GONERIL ADAMS: Sabina, Ohio; B.S. in Ed.



PAUL ALEXANDER: Amanda, Ohio; B.S. in Ed.; Kappa Alpha Beta; Kappa Delta Pi; Basketball. FRANCIS AMBROSE: Bridgeport, Connecticut; A.B.; Track Manager 1, 2, 3. THELMA ARNOLD: Logan, Ohio; B.S. in Ed.



CARL BAEHR: Jackson, Ohio; A.B.C.; Sigma Delta Rho, Treasurer 3, President 4; *Green Goat* 2, 3; Intramurals 2, 3, 4; Commerce Club 1, 2, 3, 4; Melting Pot 4; Philosophy Club 4; Alliance of Fraternity Presidents 4. CLARA BELL BAILEY: Athens, Ohio; Home Economics. MARVIN BARKER: Clifton, West Virginia; A.B.



NILE BARNETT: Rudsville, Ohio; A.B.; Phi Kappa Tau. ROBERT BATTERSBY: Marietta, Ohio; B.S.C.E.; Theta Chi. WILLARD BAUGHMAN: Rocky River, Ohio; A.B.C.; Tau Kappa Epsilon, Treasurer 4; Baseball Manager 2.



ALICE BEASLEY: Athens, Ohio; B.M.; Pi Beta Phi; Sigma Alpha Iota; Women's Glee Club, 3 4; University Choir 3, 4; Y. W. C. A. 2, 3. MARGARET BIRDSELL: Delaware, Ohio; B.S. in Ed.; Theta Upsilon; Alpha Kappa Delta; Y. W. C. A. FRANCES BERRY: Hebron, Ohio; A.B.; L'Alliance Francaise 2, 3, 4; Classical Club 1, 4.



EDWARD BEWLEY: Bellefontaine, Ohio; B.S. in Ed. FRANCES BIERHUP: Welleston, Ohio; B.S. in Ed.; Wesley Players 4; Home Economics Club 3, 4; Natural Science Club 4; Kappa Phi 3, 4; Y. W. C. A. 2, 3, 4; Wesley Foundation. EDWARD BLEININGER: Newell, West Virginia; A.B.

THE CLASS HISTORY •

WHAT have four years of college meant to us? In this brief sketch, we shall try to tell you.

When we first entered Ohio University, we had all of the traditional characteristics of freshmen. We did not claim to be unusual in any respect, just a typical group of young



MARION BLIND: Newark, Ohio; A.B.; Pi Sigma; Industrial Arts Club, President 4. NORMAN BOLTZ: Cleveland, Ohio; A.B.C.; Sigma Pi; Blue Key; Alpha Beta Chi; *Green Goat* 3; Track Manager 1, 2; Commerce Club. ARTHUR BRIGGS: Cleveland, Ohio; A.B.C.; Delta Tau Delta, Assistant Treasurer 2, 3, Treasurer 3, 4; J Club, President 3; Blue Key; Torch; Alpha Beta Chi; *Athena* 1, 2, Business Manager 3; Senior Ball Committee; Commerce Club.



CHARLES BRUNTON: Jackson, Ohio; B.S. in Ed.; Theta Chi, President 4; Alliance of Fraternity Presidents. GENEVA BRUNTON: Cleveland, Ohio; B.S. in Ed.; Theta Upsilon; Kappa Alpha Beta; Playshop; Kindergarten Primary Club; Botanical Discussion Club. PAUL BURCHER: Stockport, Ohio; B.S. in Ed.; Delta Pi Alpha; Kappa Delta Pi; Football; Basketball; Book Lover's Club.



ADDIE FRANCES BUTT: Nelsonville, Ohio; B.S. in Ed.; Alpha Gamma Delta; Playshop; Sketch Club; Y. W. C. A. FRANKLIN BUTT: Lewisville, Ohio; B.S. in Ed.; Phi Kappa Tau; Commerce Club. ARTHUR CORNWELL: Sharon, Pennsylvania; B.S. in Ed.; Phi Kappa Tau; Kappa Kappa Psi; *Green and White*; Industrial Arts 3, 4; Pi Sigma 3, 4; Band 1, 2, 3, 4; Glee Club 1, 2, 3, 4; Orchestra; Methodist Episcopal Choir.



MARY CASTRILLI: Bath, New York; B.S. in Ed.; Theta Phi Alpha; Phi Delta Pi; Hygiea Club; Studio Club 2, 3, 4, Vice President 4; W. A. A.; W. A. A. Board 3, 4; Intramural Manager 3. DONALD CHANEY: Fairport Harbor; A.B.C.; Intramural Baseball; Playshop; French Club; Commerce Club. LAWRENCE CLARK: Bath, New York; B.S. in Ed.; Delta Pi Alpha; Hygiea Club.



HELEN COOPER: Carroll, Ohio; A.B.; Kappa Phi; Wesley Council. LARRY COPPOLA: New York City; A.B. WILLIAM COOPER: Athens; A.B.; Delta Tau Delta; Pi Epsilon Mu, Secretary 2, President 3; Phi Mu Alpha, Treasurer 2, Secretary 3; Kappa Kappa Psi; Playshop; A. I. E. E., Treasurer and Secretary 2; Band 1, 2; Orchestra 1, 2.



MARGARET COMBS: Caldwell; B.S. in Ed.; Delta Sigma Epsilon; Music Education Club; Glee Club 1, 2, 4. FLORENCE COHEN: Brooklyn, New York; A.B.; Mu Delta; Psi Chi; Kappa Delta Pi; Playshop; O. A. C.; W. A. A.; Pan-Hellenic Council. PAULINE CONE: Athens; B.S. in Ed.; Chi Omega, Secretary 2, Pledge Master 3, President 4; Phi Upsilon Omicron, Vice-President 4; Phoenix, Secretary 4; Home Economics Club, Treasurer; Y. W. C. A.

people starting out to do something for themselves in the way of a college education.

The first month of school, with its novelties and uncertainties, made a lasting impression on us. During this time we formulated the habits which, with slight modifications, have become our second nature. It did not take us long to get the swing of things and as soon as we had thoroughly accustomed ourselves to our surroundings, we made our real start. The abolition of the Sophomore Vigilance Committee, the root of all freshman hazing, brought us only sorrow. Here was our chief source of enjoyment—flagrantly disregarding the orders of the



DOROTHY COSGRAVE: McConnellsville; B.S. in Ed.; Sigma Alpha Iota; Music Education Club; University Choir; Y. W. C. A.; Women's League Advisory Board; Kappa Phi. ROBERT COVELL: Canton; B.A.; Phi Kappa Tau; Track 1; Interfraternity Council. DOROTHEA DAVIS: Erie, Pennsylvania; B.S. in Ed.; Zeta Tau Alpha; Pan-Hellenic Council.



MARGARET DAVIS: West Salem, Ohio; B.S. in Ed.; Alpha Delta Theta, President 4; Phi Upsilon Omicron 3, 4; Classical Club 2, 3; Home Economics Club 2, 3, 4, President 4; Folklore Club 3, 4; Y. W. C. A. 2; Pan-Hellenic Council, Vice-President. ALTON DAY: Ashley; B.S. in Biol.; Phi Kappa Tau; Blue Key; German Club; Pre-Med. Club. RUSSELL DEAN: Athens; A.B.C.; *Green Goat* 1, 2; *Green and White* 1, 2; *Ohioan* 4; Orchestra 1, 2.



FRANCIS DECKERT: Cortland; B.S. in Ed. ROBERT DeVOE: Lewisville; B.S. in Ed.; Industrial Arts Club; Band. EILEEN DISE: Mansfield; A.B.; Pi Beta Phi, Vice-President 4; Y. W. C. A.; Transferred from Wittenberg.



NELLIE DILLON: South Point; A.B. DELIA DORSEY: Athens; A.B.; Alpha Xi Delta; Phoenix, Vice-President; Playshop; Y. W. C. A. Cabinet; Women's Selection Board. DALE DOWLER: Ashtabula; A.B.; English Club; Hispanic-American Club; Transferred from Rollins College and from Ohio State University.



DOYNE DUDGEON: Amsterdam; A.B.C.; Baseball. KENNETH DUNN: Youngstown; A.B.; Sigma Phi Epsilon; Transferred from Ohio Northern and from Penn. State College. ADELAIDE DYBALL: W. A. A.; Sketch Club; Y. W. C. A., Cabinet; Phi Chi Delta.



VIRGINIA ENGLEBECK: Port Clinton; B.S. in Ed.; Chi Omega, Vice-President 4; *Athena*; *Green and White*; *Green Goat*; *Ohioan*; Public School Music Club; University Choir; Girls' Glee Club; Senior Sponsor Committee; Y. W. C. A.; Transferred from Wisconsin. IRENE ENGLISH: Sycamore Valley; B.S. in Ed.; Home Economics Club; Senior Studio Club; Y. W. C. A. CONSTANCE EPSTEIN: Cleveland; B.S. in Ed.; Mu Delta, Vice-President 4; French Club; Women's League Advisory Board; Senior Ball Committee.

Vigilance Committee—deliberately taken away from us. You can imagine what this meant to us! The recollection of other incidents of the freshman year will bring a smile to the face of many who enjoyed them. Such things as the Buckeye championships in football and in basketball, the Tin-Can Derby, the Junior Promenade, the Freshman-Sophomore tug-of-war, hell-week, and our first final examinations are indelibly impressed in our memories.

After a summer's vacation we came back and redoubled our efforts. By this time, the intricacies of registration no longer baffled us, and we knew what to expect at the Registration Hop. The usual grind of



ELONA ERHARDT: Cleveland; B.S. in Ed. ANN EVANS: Athens; A.B.; Delta Phi Delta, President 4; *Ohioan*; Playshop; English Club; Junior Studio Club; Y. W. C. A., Sub-Cabinet. ROBERT EVANS: Akron, Pre-Law; Delta Tau Delta; Kappa Kappa Psi; *Athena*; Playshop; International Relations Club; L'Alliance Francaise; Band; Glee Club.



ROBERT FALCONER: Zanesville; A.B.; Beta Theta Pi, President 4; Men's Selection Board; Alliance Fraternity Presidents, President 4; Senior Ball Committee. DORIS LEE FLETCHER: Gillette, New Jersey; B.S. in Ed.; Pi Beta Phi, President 3; Phoenix 4; Playshop; Sketch Club; Kappa Gamma; Women's League Advisory Board; Y. W. C. A.; Senior Sponsor Committee; Pan-Hellenic Council. LOUISE FOSTER: Chillicothe; B.S. in Ed.; Alpha Delta Theta.



HAROLD FRIEDMAN: Toledo; B.S. in Ed. SAM GALABOW: New York City; A.B.C.; Baseball; Cosmopolitan Club. JOE GILGER: New Martinsville, W. Virginia; B.S.C.E.



CHARLES GLOVIN: Roxbury, Mass.; B.S. in Ed.; Delta Pi Alpha; Alpha Kappa Delta; Track; Hygeia Club. KENNETH GRAY: Rochester, New York; B.S. in Ed.; Pi Sigma; Industrial Arts Club. EDWARD GREBINAR: Freeport, Long Island, New York; A.B.C.; Cosmopolitan Club; Commerce Club.



WILMA GREEN: Coolville; A.B. ELIZABETH GREENE: Patton, Pa.; B.S. in Ed.; Phi Delta Pi; Studio Club; Hygeia Club; W. A. A., Secretary. MILDRED GIESECKE: Athens; B.S. in Ed.



DONALD GRIFFIN: Lakewood; A.B.; Men's Union, Vice-President; Senior Ball Committee. MARIE GRIM: Athens; B.S. in Ed.; Alpha Sigma Alpha; Phi Delta Pi, Treasurer 3, President 4; Hygeia Club; W. A. A., Vice-President 3. MARY GUERRA: Millfield; B.S. in Ed.; Commerce Club.

school then caught us in its mesh and settled us in our respective ruts. Then it came to pass that the Bobcat footballers added another Buckeye championship to their already impressive record.

We returned from the vacation which annually comes with the Christmas holiday even more tired than when we left. Since final examinations had lost some of their horror for most of us, we enjoyed the brief recess between semesters. Another Registration Hop marked the beginning of another semester. After having experienced the delight of one spring in Athens we decided that we would do our work at the beginning of the



MILDRED HALL: St. Clairsville; A.B.; Pi Beta Phi. HARRIET HALLER: Athens; B.S. in Biol.; Kappa Phi, Treasurer 3, 4; German Club, Secretary 3; Wesley Foundation Council 3, 4; Y. W. C. A., Sub-Cabinet. DAN HARMAN: Woodsfield; A.B.C.; Delta Sigma Pi, Vice-President 3, President 4; Alpha Beta Chi; *Ohioan* Staff; Commerce Club; Commerce Honor Club; Student Assistant in Finance and Accounting; Alliance of Fraternity Presidents.



GENEVA HARMAN: Woodsfield; B.S. in Ed.; Phi Delta Pi; Kappa Delta Pi; Hygeia Club; Junior Studio Club; Senior Studio Club; O. A. C.; W. A. A.; Y. W. C. A. MARIE HARRIS: Malta; B.S. in Ed.; Phi Upsilon Omicron; Home Economics Club; Kappa Beta. RALPH HART: Lakewood; A.B.; Tau Kappa Epsilon.



GEORGE HARVEY: Homestead, Pa.; A.B.C.; Commerce Club; Junior-Senior Governing Board-Independent Advisory Board; Junior Prom Committee; Men's Selection Board; Senior Ball Committee; Glee Club. PAULINE HASSEL: Youngstown; A.B.; Sigma Rho; Kappa Phi. MARTHA HAYES: Granville; B.S. in Ed.; Phi Upsilon Omicron; Kappa Phi, Corresponding Secretary 3, Recording Secretary 4; Home Economics Club; Y. W. C. A., Sub-Cabinet; Women's League Advisory Board; Welsey Foundation Council.



WILLIAM HIEBER: Akron; A.B.; Phi Kappa Tau. KENNETH HEILMAN: Cleveland; A.B.C.; Lambda Chi Alpha; Commerce Club; Melting Pot; Band; Intramural Manager. CLINTON HERBY: Dayton; A.B.C.; Delta Sigma Pi; Commerce Honor Club; Alpha Beta Chi; Commerce Club; Social Activities Advisory Board.



ECKFORD HODGSON: Gallipolis; B.S. in Ed.; Pi Kappa Alpha. HELEN HOLTAM: North East, Pa.; B.S. in Ed.; Phi Chi Delta; Kindergarten-Primary Club; Folklore Club; Cosmopolitan; Y. W. C. A.; Melting Pot; Westminster Fellowship; Transferred from Oberlin and from Lake Erie College. WAYNE HOUSE: Batesville; A.B.C.; Phi Kappa Tau; Alpha Beta Chi.



EDSON HOYT: Scranton, Pa.; A.B.; Theta Chi; Blue Key; Sigma Delta Chi, President 4; *Green and White*, Sports Editor 4; J. Club, Secretary-Treasurer; Junior Prom Committee; Football Manager 1, 2, 3. EDWARD HUTCHINGS: Jersey City, New Jersey; A.B.C.; Alpha Beta Chi; Independent League Executive Board. ROBERT H'ENEFELD: Lancaster; A.B.; Lambda Chi Alpha; Kappa Kappa Psi; *Green and White*; Playshop; Band; Orchestra; Pi Chi Epsilon; Debate Team.

semester, and then take things easy later when the weather became nice. With this resolution firmly made, we industriously set about our work in various activities and studies. The novelty of this procedure was enjoyable at first, but the fun soon wore off and we returned to our old habits of procrastination. This was the year that, wonder of wonders, the patrons of the Prep Follies enjoyed themselves. This year also witnessed the last student election. The riot which accompanied this election still brings pleasant memories to some of us; to others, the recollections are not so pleasant. This riot was an immediate cause of the abolition



EOLA HUMMEL: Chesterhill; B.S. in Ed. JOHN HUNTER: Youngstown; B.S. in Ed.; Tau Kappa Epsilon; Alliance Fraternity Presidents; Delta Pi Alpha; Forensic Club. THEODORE HUNTER: Hamilton; A.B.C.; Delta Sigma Pi; *Green and White*; *Athena*; Commerce Club.



RUTH IRVIN: Orrville; B.S. in Ed.; Chi Omega; Cresset; *Green and White*; W. A. A., Treasurer 3 Social Chairman 4; O. A. C., Social Chairman 3, President 4; Y. W. C. A., Sub-Cabinet 3, Cabinet and Vice-President 4; Women's League Advisory Board 4; Campus Women's Selection Board 4; University Choir; Westminster Fellowship Council; Phi Chi Delta; Senior Sponsor. JACK JABLONOWITZ: Zanesville; Pre-Med.; Omega Tau Delta. ELMER JACOBS; Athens; A.B.; Commerce Club; Chemistry Club; Band; Westminster Council, Treasurer.



MARY JENKINS: Cheshire; A.B.; Spanish Club; Home Economics Club. DOROTHY JOHNSTON: Cincinnati; B.S. in Ed.; Delta Phi Delta; *Ohioan*; W. A. A.; Sketch Club; Kappa Beta. DEAN JONES: Gallipolis; B.S. in Ed.; Pi Sigma, Vice-President; Industrial Arts Club, Vice-President.



HELEN JONES: Waverly; A.B.; Pi Beta Phi; Alpha Kappa Delta; *Athena*; Y. W. C. A.; Public School Music Club; Transferred from Western College. MILDRED JUDY: New Marshfield; B.S. in Ed.; Home Economics Club. DOROTHY KAPP: Point Pleasant, West Virginia; B.S. in Ed.; Alpha Delta Pi; *Green Goat*; *Athena*; W. A. A.; Y. W. C. A.; Junior Prom Committee; Women's League Advisory Board.



DAMON KEAIRNS: Jackson; B.S.C.E.; Pi Epsilon Mu, Secretary-Treasurer 3, 4; Kappa Kappa Psi; Band; Symphony Orchestra; Bethany Council; Phi Sigma Upsilon, President 2, 3. ARCH KELLER: Cleveland, B.S.C.E.; Wrestling. CATHERINE KENNEY: Wilkinsburg, Pa.; B.S. in Ed.; Alpha Gamma Delta; Kindergarten-Primary Club.



CLAYTON KESSLER: Dover; B.S. in Ed.; Kappa Delta Pi; Delta Pi Alpha; Football; Track; Choir; Glee Club; Independent Activities Committee. ORSON KNISELY: Sandusky; A.B.; Phi Tau Theta; Playshop; Wesley Players; German Club; Band; Orchestra; Wesley Foundation Council. MADONNA KLINGLER: Junction City; B.S. in Ed.; Alpha Delta Pi; Women's League Advisory Board; Home Economics Club.

of political parties from the campus and the introduction of the selection boards.

We returned to college after spending the summer with the folks at home and telling them what a wonderful place Ohio University was and how well we were getting along. Of course, very few people believed us, but we had the fun of telling them anyway. This year was the year of the great accomplishments of our class. The annual and the Junior Promenade were special charges of the class. Clinton B. McKnight, class president, and John W. Morgan, editor of the *Athena*, successfully took charge of these activities. The Junior Promenade that was

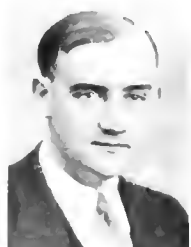
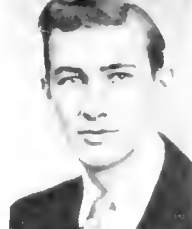

WARNER KLOEPFLER: Athens; B.S. in Ed.; Phi Tau Theta, Secretary 2, Chaplain 3, 4; Forensic, Vice-President 4; Men's Oratorical Contest; Track; Wesley Players; Philosophy Club; Independent Activities Committee. FRANCES KRAUSZ: Portsmouth; B. S. in Ed.; Philosophy Club. JUSTINE KREJCI: Cleveland; B.S. in Ed.; Alpha Delta Pi; Phi Delta Pi; W. A. A., President; Studio Club; O. A. C.; Pan-Hellenic; Hygeia Club.



ROBERT LAUGHLIN: Pittsburgh, Pa.; A.B.; Theta Chi. ESTELLE LEIGHTON: Cleveland; B.A.; Transfer from Ohio State University. ELIZABETH LEWIS: Steubenville; B.S. in Ed.; Alpha Delta Pi, President 4; Phi Delta Pi; Phoenix 3, 4; O. A. C.; Senior Studio Club; W. A. A.; Forensic; Varsity Debate; Hygeia Club; Y. W. C. A.; Pan-Hellenic Council.



MARIANNA LINSOTT: Amesville; A.B.; Pi Beta Phi; University Choir. ALBERT LOCHNER: Cleveland, Ohio; A.B.C.; Pi Kappa Alpha; Blue Key; Alpha Delta Sigma, Vice-President 3, President 4; Track Manager; Orchestra. MARCELLA LONG: Dayton, Ohio; B.S. in Ed.; Kappa Delta Pi; Quill Club; Kappa Beta; Y. W. C. A.; Transferred from Dayton Teachers' College.



KENNETH LOWMILLER: New Philadelphia; B.S. in Ed.; Phi Tau Theta; Phi Mu Alpha; Kappa Kappa Psi; Orchestra; Band. JOHN MAIN: Delaware; A.B.C.; Sigma Pi; Torch; Blue Key; Men's Union. GRACE MARGARD: Sandusky; A.B.; Kappa Iota Alpha; Forensic; German Club; Y. W. C. A., Cabinet; Women's League Advisory Board.



CECILIA MARSH: Nutwood; B.S. in Ed.; Delta Phi Delta; Y. W. C. A. PAUL MATTHAES: Derby; B.S.E.E. ETHEL MERRY: Columbus; B.S. in Ed.; Theta Upsilon, President 3, 4; Phi Upsilon Omicron; Folklore Club; Home Economics Club; Pan-Hellenic Council, President 3.



BRICE MICHAEL: Parkersburg, W. Va.; B.S. in Ed.; Alpha Gamma Delta, President 4; Cresset; Kappa Delta Pi; L'Alliance Francaise; Playshop; Women's League, Social Chairman; Hispanic-American Club, Vice-President; Women's Selection Board. ALBERT MILLER: Cleveland, B.S. in Ed.; Lambda Chi Alpha, Vice-President; Blue Key; Delta Pi Alpha; Football; Basketball; Track; Industrial Arts; Hygeia Club, Vice-President; Cosmopolitan Club. ARWANNA MILLER: Parkersburg, W. Va.; B.S. in Ed.; Zeta Tau Alpha.

held this year was even more successful than the Senior Ball, which was inaugurated at Ohio University at this time. One of the greatest sorrows of the spring was the extermination of the Green Goat. This humorous animal was a friend of the entire student body. We are sorry that we cannot tell you of another football championship. The loss of the Buckeye title was made bearable by the sweet victory over the U. S. Naval Academy football team. A co-championship in basketball and an undefeated championship in track complete the list of Ohio's athletic conquests. Incidentally, this was the first time that Ohio had ever won a

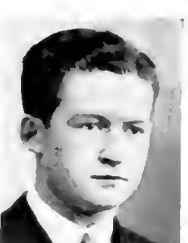

JOHN W. MORGAN: Homestead, Pa.; A.B.; Delta Tau Delta; Blue Key; Phi Beta Kappa; *Athena*, Editor 3; International Relations Club; Varsity Debate; Junior Prom Chairman. RUTH MORGAN: Akron; B.S. in Ed.; Phi Mu; W. A. A. Board; Studio Club; O. A. C.; W. A. A. LOIS MUNSLOW: Steubenville; B.S. in Ed.; Alpha Xi Delta; W. A. A.; Y. W. C. A.; Junior Studio.



MILDRED MURPHY: Athens; B.S. in Ed.; Delta Phi Delta. ERNEST McCHESNEY: Otway; B.S. in Ed.; Pi Chi Epsilon; Pi Sigma; Industrial Arts Club; Band. HUGO McGRAW: B.S. in Chem.; Theta Chi.



GRACE MacFARLANE: Bedford; B.S.S.; Alpha Delta Pi; *Athena*; W. A. A.; Playshop; Commerce Club; Y. W. C. A.; L'Alliance Francaise; Transferred from Miami University. HELEN McKIBBEN: Zaleski; B.M.; Kappa Phi; Sigma Alpha Iota; University Choir; Women's Glee Club. CLINTON McKNIGHT: Altoona, Pa.; A.B.; Phi Kappa Tau; J. Club; Toreh; Blue Key; *Green and White*, Editor 4; President, Junior Class.



MARK McKITRICK: Plain City; B.S. in Ed.; Theta Chi; Senior Intramural Manager; Sophomore Vigilance Committee. RALPH McPHERSON: Rockport, W. Va.; B.S. in Ed.; Phi Tau Theta; Independent Activities Committee; Wesley Players; L'Alliance Francaise. FRED NASON: A.B.; Pi Kappa Alpha; Playshop; Band; Junior Prom Committee.



ALFRED NEWELL: Holyoke, Mass.; B.A.; Phi Tau Theta; Commerce Club; Independent League. HARRY NICELY: Parkersburg, W. Va.; Lambda Chi Alpha; Commerce Club. BERNICE NOLAN: Kappa Phi; *Green and White*; Wesley Players; Playshop; Y. W. C. A.; Senior Sponsor; Interdenominational Church Council; Wesley Foundation.



FLOYD OLIVER: Marietta; B.S.E.E.; A. I. E. E. JOHN PANIK: Youngstown; B.S. in Ed.; Commerce Club; German Club. RICHARD PARKER: Zanesville; B.S. in Ed.; Book Lovers' Club; Chemistry Club; Senior Day Committee.

Buckeye Championship on the track and field.

The Senior year started just as inauspiciously as any of the others, except that we now knew all the ropes and had the exalted position of the seniors who had so awed us when we were lowly freshmen. One of the important events of the year was the birth of the *Ohioan*, a magazine which has grown lustily and vigorously since its inception in the fall of the year 1933. The annual was passed on to the care of the junior class, while we inherited the custody of the *Green and White* from our predecessors. There was no good reason why we should not have passed this



CHARLES B. PARRETT: Athens; B.S.C.E. HARLEY PICKETT: Pomeroy; A.B.; Biology Club. IMOGENE PIGMAN: Coshocton; A.B.; Alpha Kappa Delta.



EMMA PLESHER: Perth Amboy, New Jersey; B.S. in Ed. WILLIAM POLLARA: New York City; A.B. CLARICE PONIATOWSKI: Cleveland; B.S. in Ed.; Studio Club.



TED PRESTON: Athens; A.B.; Phi Delta Theta; Phi Beta Kappa; Torch; Blue Key; L'Alliance Francaise; J. Club; Philosophy Club; Band; Kappa Kappa Psi; Senior Insignia Committee. EUGENE PRYOR: Wilkinsburg, Pa.; A.I.E.E.; Tau Kappa Epsilon; Pi Epsilon Mu. JANEY PUGH: Bellevue, Ky.; B.S. in Biology; Alpha Gamma Delta.



DOROTHY RAWE: New Martinsville, W. Va.; B.S. in Ed. DAVID READING: Athens; A.B.C.; Theta Chi; Commeree Club; Band. WILLIAM RICHCREEK: Newark, Ohio; B.S. in Ed.; Sigma Delta Rho; Pi Sigma; J. Club; Blue Key; Industrial Arts Club.



ROBERT RIGGS: Caldwell; B.S. in Ed.; Theta Chi; Pi Sigma, President 4, Secretary 3; Industrial Arts Club; Glee Club. MAURICE RINARD: Marietta; A.B.C.; Theta Chi; *Ohioan*; Track Manager; Commeree Club; Independent Selection Board; Interfraternity Council. HARRIETT ROTH: Mansfield; B.S. in Ed.; Pi Beta Phi.



MARY RUSNAK: Cleveland, Ohio; B.S. in Ed.; Cresset, President 4; Phoenix, Treasurer 4; Phi Upsilon Omicron; Kappa Delta Pi; Home Economics Club; Senior Sponsor; Campus Affairs Committee; Senior Day Chairman; Junior Prom Committee; Kappa Phi; Y. W. C. A. Cabinet; Wesley Foundation Council. LARRY SALTIS: Lore City; B.S. in Ed.; Delta Pi Alpha; Football; Track; Independent Executive Board; Senior Day Committee. CHARLES SAPOSHNIK: Brooklyn, New York; B.S. in Biol.

organ on in the same good condition in which we received it. Even though the football team was unsuccessful in its quest of the Buckeye title, it acquitted itself nobly against Purdue.

The eight o'clock serenades from the steps of the library by a quartet of trumpeters constitute an innovation which, to all appearances, will develop into a tradition.

This year we did not have so much to do in the way of active participation in activities, and inasmuch as most of us had taken our last final examinations, we had little to do but take life easy and enjoy ourselves. We did this to the best of our abilities and made

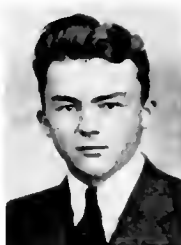

PAUL SAYLOR: Athens; B.S. in Ed.; Phi Mu Alpha; Kappa Kappa Psi; Band; Orchestra. ELOISE SCHAR: Athens; B.S. in Ed.; Delta Phi Delta; Kappa Delta Pi; Kappa Phi; Wesley Players; Kindergarten-Primary; Y. W. C. A.; Wesley Foundation Council. HELEN SCHAEFER: Pomeroy; A.B.; Pi Beta Phi; Phoenix, President 4; Sigma Alpha Iota, Vice-President 3, President 4; Glee Club; Music Education Club; Senior Sponsor Committee; Junior Studio Club; Women's League Advisory Board; Y. W. C. A., Sub-Cabinet and Cabinet.



EMMA SCHEIBEL: Lakewood; B.S. in Ed.; Home Economics Club; W. A. A.; Transferred from Hiram College. WILSON SCHONEBERGER: Cleveland; A.B.C.; Sigma Pi; Commerce Club. RALPH SCHWENDEMAN: Lowell; B.S.C.E.; P. E. M.



J. FLOYD SCOTT: Lancaster; B.S.C.E.; Theta Chi. NELLE SHANNON: Washington, D. C.; Delta Sigma Epsilon; Cresset; Philosophy Club; Phi Chi Delta; Cosmopolitan Club; Melting Pot; Alliance Francaise; Senior Sponsor Committee. DONALD SHIEPIERD: Morristown; Tau Kappa Epsilon; Senior Class President; Phi Beta Kappa; Kappa Delta Pi; Torch; Blue Key; J. Club; Vice President, Freshman Class; Social Activities Advisory Board; Book Lover's Club; German Club; Ohio Forensic Society.



MARJORIE SHERIDAN: Malta; B.S. in Ed.; Folklore, President; Kappa Phi; President of Boyd Hall. JUDITH SHOR: Worcester, Mass.; A.B.; Sigma Delta Rho; English Club; Quill Club; *Green and White*; *Athena*; Playshop; German Club; L'Alliance Francaise; International Relations. GEORGE SLEEPER: Rockwell City; B.S.E.E.



FLORENCE SMITH: Boston, Mass.; A.B.; Phi Mu; Alpha Kappa Delta; Campus Affairs Committee; Classical Club, Secretary 2; Phi Chi Delta; Westminster Fellowship Council; Y. W. C. A. Cabinet, President 4; Cosmopolitan Club, Vice-President. JOHN NEIL SMITH: Cleveland; A.B. PEARL SMITH: Wheelersburg; B.S. in Ed.; Phi Tau Theta; Band; Y. W. C. A.; German Club; Wesley Foundation Council, Treasurer 3, Secretary 4; Wesley Foundation Board.



WILLIAM SNYDER: Loudon; B.S. in Ed.; Pi Kappa Alpha; Football. MARY ELIZABETH SPRAGUE: Portsmouth, Ohio; A.B.; Pi Beta Phi; Women's Glee Club; Kindergarten-Primary Club; French Club; Music Club; Transferred from Western College. FRANK SPRAITZER: Warren; B.S.C.E.; Pi Epsilon Mu.

full use of the fine spring weather. Senior Day and the Senior Ball, both of which came late in the spring, were the source of much fun for most of us and the source of worry for a very few. Following this came the time when the Seniors took the center of the stage both literally and figuratively—commencement.

If some competent observer had taken the trouble to watch the development of this class carefully, even though he were interested primarily in the group as a whole, he would have been forced to notice the accomplishments of a few individuals. Catherine Sweeney, known to her intimates as "Kate," has been justly and



VAUGJIN STACY: Athens; A.B.C.; Alpha Beta Chi; Commerce Honor Club; Commerce Club; Business Law Assistant. EDITH STINE: Amsterdam; B.S. in Ed.; Kappa Phi; Music Education Club; Glee Club; Y. W. C. A.; Senior Sponsor. JOSEPHINE STEINER: Bluffton; A.B.; W. A. A.



KATE STEPHAN: Forest; A.B.; Delta Sigma Epsilon, Vice-President 3, President 4; Cresset; Phoenix; *Green Goat*; *Athena*; Phi Chi Delta, Vice-President 4; Westminster Council; Women's Advisory Board; Melting Pot, Vice-President 3, Secretary-Treasurer 4; Philosophy Club; Pan-Hellenic Council; Cosmopolitan Club. FRANK STEPHANS: Mt. Sterling; A.B.C.; Sigma Pi; Band; Glee Club. IDAH STUART: Bremen; A.B.; Eta Sigma Phi, President 4; Classical Club; Cosmopolitan Club; Senior Sponsor; Y. W. C. A. Cabinet.



FRED STONE: Gallipolis; B.S. in Chem.; Delta Tau Delta. JOHN STONEBURNER: Salesville; A.B.; Sigma Delta Rho. MARY SUSAN SULLIVAN: Fayette; Pre-Law; Pi Beta Phi; Forensic; Oratory and Debate; Philosophy Club; International Relations; Public School Music Club; Y. W. C. A.; Senior Sponsor.



LILLIAN TAYLOR: Findlay; A.B.; Sigma Rho, President 4; *Green and White*; Y. W. C. A.; Women's Selection Board; Transferred from Wittenberg College. NICHOLAS TECALI: Youngstown; A.B.C.; Commerce Club; Orchestra. GRACE THAYER: Chagrin Falls; A.B.; Forensic, President; Kappa Gamma; Debate Manager; Women's Forensic; Intercollegiate Debate; L'Alliance Francaise; Westminster Fellowship Council; Women's League Advisory Board; Transferred from College of Wooster.



EMMA TOHMS: Milbank, S. D.; B.S. in Ed.; Y. W. C. A.; Natural Science History. EDWARD TURNER: Belmont; A.B., Pre-Med. RENA LOUISE URBAN: Cleveland; A.B.



CLYDE VORIS: Lancaster; B.S. in Ed.; Pi Sigma; Intramural Manager; Industrial Arts Club. EDWIN VIOLET: Athens; A.B.; Phi Delta Theta; Playshop; Men's Glee Club; University Choir. BURLINE WAGGONER: Parkersburg, W. Virginia; B.S. in Ed.

respectfully called the "co-ed boss of Ohio University." John W. Morgan, who had more activities than a cat has lives and climaxed them all with Phi Beta Kappa, was outstanding among the men. Donald Shepherd, usually called "Shep," also a Phi Beta and twice class president, would also have to be classed as prominent. If one were to list all the students who had contributed something to Ohio University, he would doubtless have to call the roll. Since this is practically impossible here, we will leave it to your own memory and judgment to complete the list of outstanding personalities.



KATHLEEN WAGGONER: Parkersburg, W. Virginia; A.B.; Transferred from West Virginia University. ROBERT WAGNER: Athens; A.B.; Delta Tau Delta; Phi Beta Kappa; *Athena*; *Ohioan*. WALLACE TRUMAN: Waterford; B.S.E.E.; A.I.E.E.



ROBERT WARTHMAN: Athens; A.B. CHARLES WASHING: Piqua; A.B.C.; Sigma Pi, President 3; Blue Key; *Green Goat*; *Athena*; Campus Activities Board; Interfraternity Council; Junior Prom Committee; Senior Ball Committee. WILLIAM WESTCOTT: Caldwell; B.S. in Ed.; Lambda Chi Alpha.



CARLTON WELCH: Parkersburg, W. Virginia; Delta Tau Delta, President 4. WILLIAM WESTERVELT: Coolville; B.S. in Ed.; Phi Kappa; Delta Pi Alpha; Blue Key; Torch; Varsity Track; Junior Prom Committee; Hygeia; Campus Activities Committee; Alliance of Fraternity Presidents. DORIS WHITNEY: Erie, Pa.; B.S. in Ed.



KENNETH WISE: Canton; B.S. in Ed.; Phi Kappa Tau; Blue Key; Track Manager; Industrial Arts Club; Interfraternity Council. HARRY WITTMAN: Erie, Pa.; A.B.C.; Phi Kappa; Track. WALTER WITTHOFF: North Olmstead; A.B.C.; Beta Theta Pi, President 4; J. Club; Blue Key; Torch; *Green and White*, Business Manager 4.



JEAN WOOD: Jackson; A.B.; Alpha Gamma Delta; Eta Sigma Phi; Classical Club. THELMA WORKMAN: Lynchburg; B.S. in Ed.; Theta Upsilon; Kindergarten-Primary Club; Kappa Beta; Women's Glee Club. JAMES WOODMANSEE: Athens; B.S. in Ed.; Phi Mu Alpha; Band; Orchestra; Choir; Brass Quartette.



TERSA WOOLLEY: Athens; A.B.; Pi Beta Phi; *Green and White*; *Green Goat*; Philosophy Club; Classical Club; Y. W. C. A. DELMAS WORKMAN: Lynchburg; B.S. in Ed.; Theta Chi; Pi Sigma; Industrial Arts Club; Band; Phi Sigma Upsilon. THEODORE WRONKOSKI: Elmira, New York; A.B.C.; Delta Sigma Pi; *Green and White*; *Green Goat*; *Athena*; *Ohioan*, Business Manager; Playshop; Commerce Club; Senior Ball Committee.



In what position did we find ourselves on the eve of commencement? We had spent sixteen years of our lives in school, and we were now as nearly ready as we should ever have been to go forward. There were, perhaps, a few of us who continued in the role of scholars and sought even higher levels of erudition. The majority of us, however, then stepped forward to take our places in the world. It would have been absurd to have expected that all of us would gain positions of importance and respect, but what was there to keep us from hoping?



THE SENIOR



FRANK YOUNG: Lowell; B.S. in Ed.; Kappa Delta Pi; Industrial Arts Club; Melting Pot.
JOHN YOUNG: Greensburg, Pa.; A.B.C.; Theta Chi. MARY YOUNG: Lowell; B.S. in Ed.;
Kappa Delta Pi, President 4; Phi Upsilon Omicron, President 4; Cresset; Home Economics Club;
Kappa Beta, President 4; Senior Day Committee; Folklore Club; Women's Selection Board; Y. W.
C. A., Sub-Cabinet, Cabinet; Women's League, Vice-President; Senior Sponsor; Women's League
Advisory Board.



MARY LOUISE CARPENTER: Lewisville; B.S. in Ed.; Kappa Phi; Home Economics Club; Y.
W. C. A.; Women's League Board; Wesley Foundation Council; Wesley Players; Transferred
from Miami University. WILMA HICKMAN: Youngstown; B.S. in Ed.; Studio Club. DUDLEY
WELLS: Coshocton; A.B.C.; Pi Kappa Alpha; Band.

B A L L C O M M I T T E E

THE Senior Ball was the outstanding social function of the year in spite of the Junior Prom Chairman's statements to the contrary. The ball was held on the night of Senior Day and was the event of the year, at least for the seniors. The Men's Gym, always a hard place in which to hold a dance, was at its best for the ball.

The committee which took charge of this event was faced with the task of "out-promming" the Junior Prom Committee. This task was made even more difficult by the fact that the Prom was over while the Senior Ball was yet to become a reality. Don Griffin, vice-president of the Men's Union was chairman of the committee. This assured us that the Ball would be a success—at least financially. The fourteen other capable seniors who assisted him left no doubt that the Senior Ball would be what the Junior Prom would have liked to have been. The seniors turned out en masse and the underclassmen flocked to the affair.



A R E C O R



O F T H E Y E A R



CALENDAR OF EVENTS
FEATURES





JUNIOR CLASS . .
SOPHOMORE CLASS

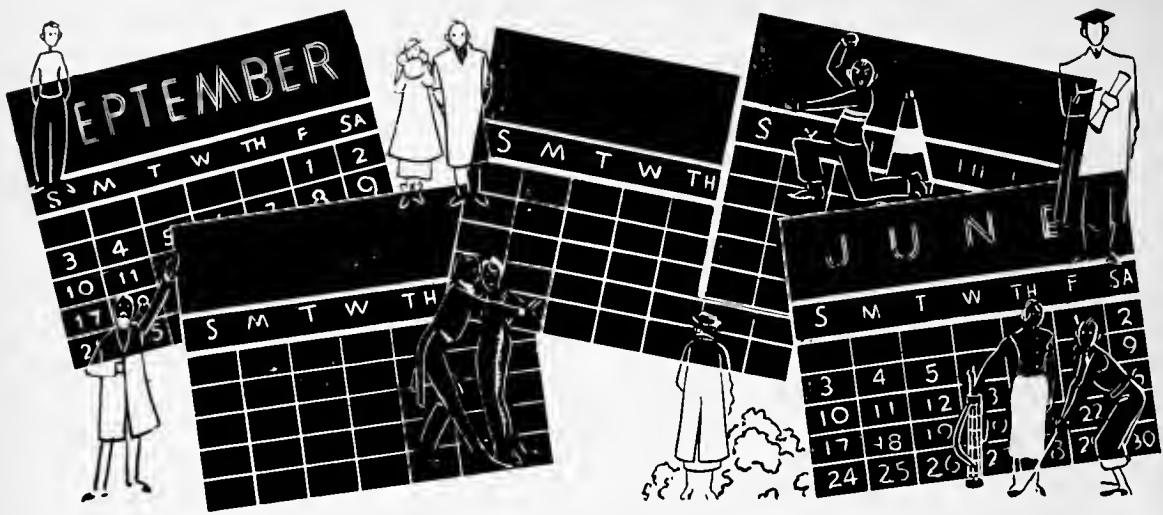

HIGH SPOTS OF 1933 and 1934

- SEPT. 18—Freshman registration. Were they thrilled?
- 19—Upper classmen casually register for another term. What a bore!
- 20—Classes began at one o'clock. Gad! What heat! Registration Hop at the Men's Gym. Russ Dean's musical debut.
- 22—Enrollment hit the 2,100 mark, so they say. The "Four Horsemen" began blowing their trumpets to wake up everyone for the eight o'clocks. What! You haven't heard them?
- 26—Plans made for a "dating bureau," and immediately forgotten.
- 30—Football season started. "Horace-Marvey," or some such college, visited our stadium and took a crushing defeat. So says our sports editor.
- OCT. 3—Figures show big increase in fraternity and sorority pledges. O Tempore! O Mores! Man discovered piloting airplane to defray college expenses.
- 7—Moral victory at Purdue. *Green and White* published Extra!
- 10—First announcement that the *Ohioan* would be a new campus publication; grand rush to get in on the ground floor.
- 13—Drastic announcement of cheerleaders, also immediately forgotten.
- 19—Dinner for 300 held at the Berry in honor of Dean Voigt's twentieth year at Ohio.
- 20—Homecoming begins, *Ohioan* is published, students rally round the fire, and Phi Delt's sing.
- 21—Ohio skids to victory over Miami, the Homecoming parade, the W. A. A. Carnival, and the Delt's serenade.
- 27—The Pan-Hellenic dance at the Men's Gym. Theta Chi announces that it will blot up the Chi Sigs.
- 31—A wild faculty dance at the Men's Union. Debut in the *Green and White* of Hopkins' society column.

Our first camera study is of the red-taped process known as registration. This is the day when everyone tries to recall what he's majoring in and then searches vainly for fifteen or sixteen hours of snap courses.

Below this we see our one big happy family, the student body. They're not going to classes, they're going to Convocation. That's why they appear happy.

This intimate scene on the right there illustrates what two society reporters do for recreation. Hi, Forrie!

Way over on the left there are Bob Fisher and Janet Goodfellow, a late '33 model romance. To the right are Al Lochner and Doris Lee Fletcher, late '32 model.

Look at those long winding stairs to Knowledge. Going up they lead to the Men's Gym. Going down they lead right into the river. Such symbolism!

You can't miss Monk Monson there. Help keep the city clean!

Well, autumn has started (see picture of cornfield) and football is springing into the spotlight. See those cheerleaders? They're trying to clin themselves on thin air. Get up there, Chasin!

There's a picture of the crowd watching the team going to, or coming from, their moral victory at Purdue.

Ah, the woman of the hour! The hit-of-the-month! *Vive la West!* Jean Price gives an imitation of Mac West imitating herself.

On the port side we see some of the boys whooping it up prior to a football fray the next day. Boy, are they burning!

There's Priode, just starting a mad dash down the field for a big glass of water.

The university band trying to spell something or other. Find the drum major.

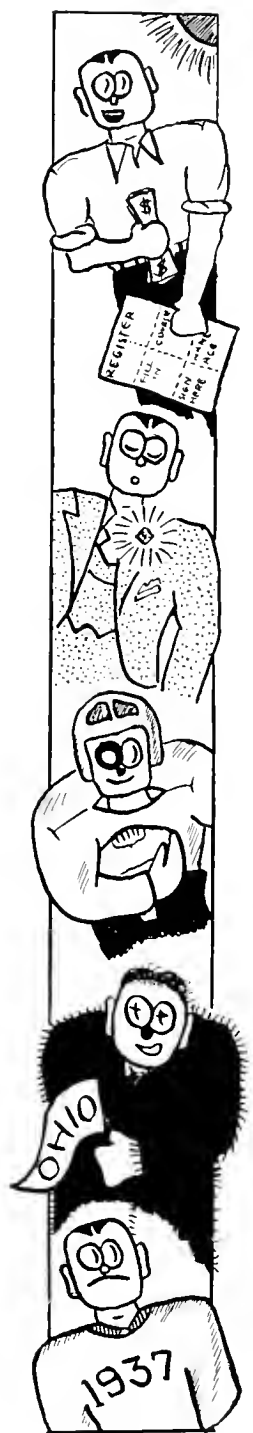



- NOV. 4—The first All-Campus dance, a fine kettle of fish!
- 10—Surprise, Surprise! Selections for Phi Beta Kappa announced. Frat prexies hold big dance at Men's Gym.
- 11—Ohio and Marshall lose to each other, 0-0.
- 12—"J" Club, Junior activities honorary, conducts unique initiation for eleven men.
- 17—Invitations to Dille's Ball issued to vast numbers.
- 18—Semi-moral victory over Cincinnati.
- 22—Thomas F. Lee speaks at convocation.
- 25—Dad's Day game and victory, a real one, over Ohio Wesleyan. Sigma Delta Chi's Press Cotillion at the Men's Gym.
- 26—Turkey recess. Everybody goes home to rest up for Christmas vacation.
- DEC. 11—Grand and glorious Silver Mirror contest announced.
- 12—At last the Junior Prom Committee is announced. Ohio opens basketball season with moral victory over Bliss.
- 17—Ohio University Choir gives presentation.
- 19—Ohio re-opens basketball season with victory over Wilmington. List of February graduates approved, whoever they are, or were.
- 20—A great big Christmas convocation. Alliance of Fraternity Presidents sponsors colossal song-fest on steps of Memorial Auditorium.
- 22—Students leave to rest up for between-semesters vacation. Grand rush to try to get home sometime before New Year's Eve.

The *Ohioan* used their head and made some wooden letters for their masthead.

There's Drum Major Carl Blosser and Band Sponsor Marty Lawrence.

To the left we show an un-retouched view of two living handsmen, the greatest in captivity!

There's another football shot. The suspense before the final gun is terrific. Ohio is only leading 40 to 0.

The Pi Phis go in for pins and puns and win the Homecoming float contest with this beautiful submarine model.

Bob Hughes is illustrating the easiest way of getting your shoes off when they refuse to budge.

Men's Union Hilbert makes a nasty face and waits for us to take his picture.

Whoops, another football picture! This time Ohio is being closely pressed and is only winning 38 to 0 at the end of the first quarter.

The Phi Delt pledges have a pretty horsey display here. Nature in the raw, eh? Anyway this got them a first place in the parade.

The Delta Sigma Epsilons' futuristic florist shop booth at the Homecoming Carnival.

Here's what the Alpha Xi's won the prize with, a 1940 version of a Woolworth store.

The Betas surprised their returning alumni by having a new barn. The house accommodates thirteen and the wigwags twenty-eight.

Yes, these are the men higher up who are at the bottom of all this. No, we're not going to try to name them all, except to say that they're the Corn Pipe Club. Not a big shot missing





- JAN.**
- 8—Students celebrate New Year by attending classes.
 - 9—Basketball team goes to Wesleyan to play.
 - 10—Torch taps and Cresset calls at Convocation.
 - 12—Miami cagers guests of Ohio team.
 - 15—Faculty holds formal event at Men's Union.
 - 17—Marshall College plays ball with us.
 - 19—Campus Affairs Committee decides that dances prior to exam week are not conducive to study.
Chi O's plan to have formal the night before exams start.
 - 20—Basketeers go to Wittenberg for moral victory.
 - 23—Senior Class members appointed to committees.
 - 27—Basketball at Cincinnati.
 - 29—Students celebrate as final exams begin.
- FEB.**
- 2—Students downhearted as exam week ends.
 - 5—Registration for second semester, more red tape.
 - 6—Wittenberg plays ball here.
 - 7—Students overjoyed as classes are resumed.
 - 8—"Tommy," three act play, presented at Memorial Auditorium.
 - 10—Cagers go to play ball with Miami.
 - 14—Ohio Wesleyan basketballers come here for game.
 - 16—Don Peden announces he will remain here as coach.
 - 20—Basketball at Cincinnati.
 - 22—Basketball at Marshall.
 - 26—"Green Pastures" presented by original company at Memorial Auditorium.
 - 27—Silver Mirror entrants named and Fred Waring announced as judge.
 - 29—Ohio meets Chicago in wrestling at Men's Gym.



Winter has set in and the long evenings must be spent in indoor entertainment. There's that Pi Phi arrow again, we couldn't help it. A view of the wreckage after the formal.

Dodge, Mawhinney, Mattison, and Gluck resting up between halves at the Chi O formal.

Read them yourself! At the Phi Mu formal. One of the Thornberry twins, we don't know which, and her escort, we don't know which.

Pi Phi Housemother Smith tries to avoid getting her picture in the *Ohioan*.

Here are Big Shot Wronkoski and Virginia Pfennig at the Alpha Gam formal. How do you like seeing your own picture for a change, Theodore?

Two prexies just ready to go into a huddle. Helen Townsend, Pi Phi leader, and Brice Michael, Alpha Gam headwoman.

All the leaves are gone and you can't even find the nuts in this view of the asylum grounds.

Two minutes later it was snowing, so we ran up to the campus and got this shot of Memorial Auditorium in the clutches of Winter.

Perk Reichley makes ready to heave a free throw and put Ohio in the lead, against the freshmen, of course.

And at the bottom we see one of the girls attempting to toss the apple onto the track at the Women's Gym.

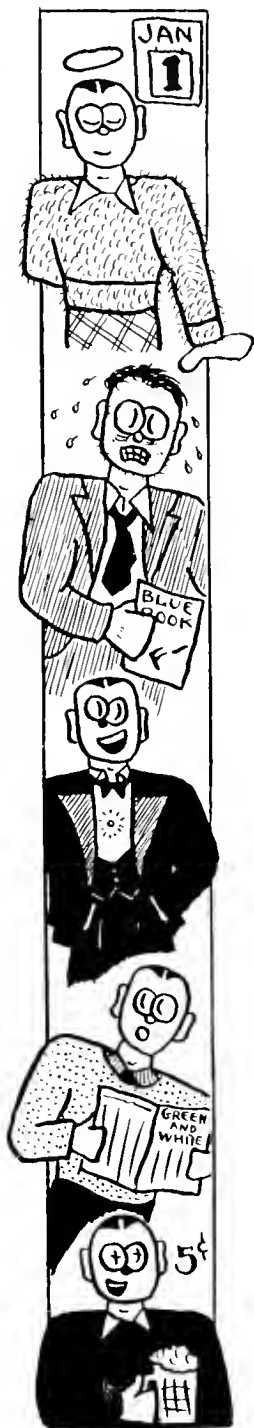



MARCH 2—Fraternity initiations begin. Pledges enjoy Hell-Week. Best Prep Follies ever held, at Memorial Auditorium.

14—*Ohioan* announces its own Prom Queen contest. Chester Howland, at convocation, tells students how to catch whales.

16—University holds big dance at Men's Union.

17—Snow, snow, snow, and more snow.

19—*Ohioan* announces that it will hold contest to select a "King" for the Junior Prom.

24—Sororities begin their initiations.

28—Junior Prom rumors fly fast and thick, even the chairman hears whose band has been selected.

30—Students who are still in town go home to rest up for summer vacation.

APRIL 1—Easter and April Fool's day pass quietly.

3—Classes resume.

4—Dancers journey to Parkersburg to hear Ted Weems.

5—Blue Key, men's activities honorary, makes annual selections.

6—Invitations to Dille's social affair mailed out. *Green and White* makes startling announcements concerning Junior Prom.

11—*Ohioan* breaks all existing records with sixty-four page issue. Sororities vie in annual Serenade Contest.

18—Women hold annual Oyo at Women's Gym.

21—Hal Kemp and his internationally famous orchestra play at Junior Prom at Men's Gym, brilliant climax to Ohio's social season.

28—Varsity baseball and track in full swing, not so good, not so bad.



Now for a few shots of the "Pep Follies," or is it the Prep Follies? Our first big scene shows the Pi Phi ensemble, most of it anyway, the girls who were awarded first place in the show.

Grace Mulligan, playing the part of Alice (you know, Alice in Blunderland) in the Alpha Gam skit.

Just to prove that there's nothing new under the sun the Chi Omegas portrayed the Old Woman in the Shoe idea. Ina Craig starred as official interpreter for us.

Absolutely, the campus has gone West. This one's Jean Palmer, all set for the Alpha Gam show.

This beautiful quartet, known as the Harmony Twins, is composed of Jane Cromer, Helen Hayes, and Marianne Marvin, who gave forth melody in the Alpha Xi presentation.

The Prep Follies played to a packed house.

And that flash there. Could that be the band dance?

Here's the Phi Mu trio, Adelaide Gulau and Marcella "Give Me Liberty or Give Me Love" Nealon.

If you can't read, those letters say **THE 1934 JUNIOR PROM**. The chairman and class president seen in the background.

Ohio has its own Kay Francis. She's Alpha Gam Virginia Smiley.

Even Ginger Rogers is one of our girls: Alice Loehard, Alpha Gam.

And this is Ohio University's Outstanding Social Event, and you know what that is. Yes, this is an action photo.



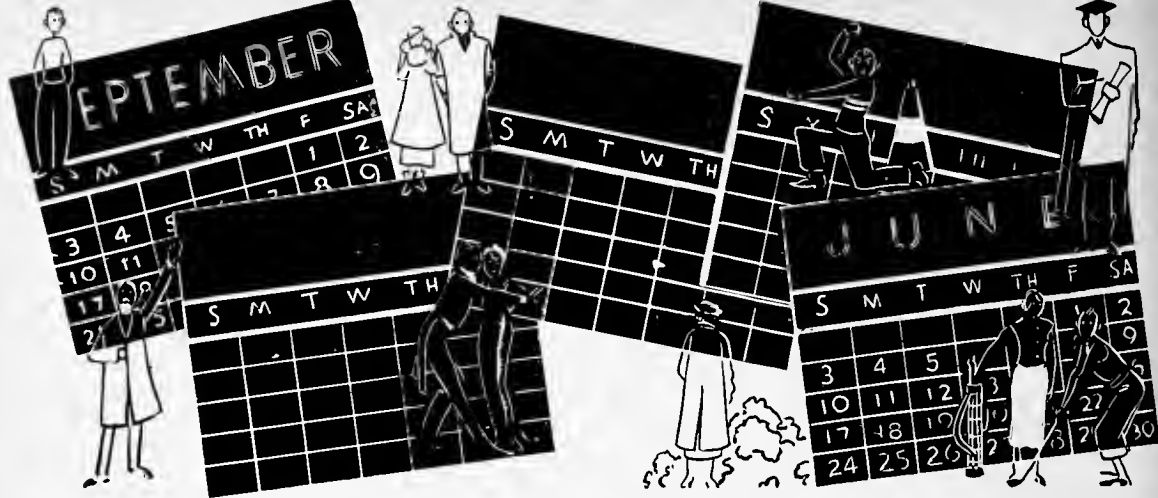

MAY 4—Mother's Week-end.

5—Men's Glee Club serenade at Lindley Hall. Ohio University relays at Ohio Stadium. Annual Skit Show at Memorial Auditorium.

11—Torch holds annual Interfraternity Serenade at Lindley Hall for awarding of Goldsberry Trophy.

18—Senior Day Convocation at Memorial Auditorium. Cups awarded. Torch taps and Cresset calls. Publications and class officers for ensuing year announced. Senior Ball at Men's Gym.

25—Rejoicing as exams begin.

26—Visitation of annual heat waves.

30—Students observe Memorial Day by studying.

31—Convivial celebrations as final exams end.

JUNE 2—Alumni Day. Department of Speech presents play.

3—Baccalaureate services at Memorial Auditorium. President's reception in his garden. Cresset and Torch reunion dinners. School of Music holds concert.

4—Gad, the irony of it all! Commencement exercises at Memorial Auditorium. Seniors sad, underclassmen relieved.

11—Rumors that all students have finally gone home. Silence.



The climax to months of practicing and bitter rivalry—the Torch interfraternity sing contest in front of Lindley. The crowd is waiting to hear the Delts yodel.

Summer is practically here again and the asylum alligator is out for spring practice. See him anywhere?

Happy domestic scene in front of Lindley Hall. The girls are killing a few hours before leaving for their eight o'clocks.

Shirley Watson and Monabelle Taylor lolling amidst the daisies or whatever they are.

Lois Splittdorf leans against the wall and reflects on what a hard life it all is.

Cups, cups, everywhere. This is the month when they pass them out right and left. Here is a sterling example of what we all want for our mantel.

View of the Theta Chi backyard. The cars are all paid for. This is just one of a number of views available from the Alpha Delt house.

Jerry Cummings and Buck Rudd far afield, on the baseball diamond, . . . and in the daytime at that!

Their torturous *Athena* labors done, the youngsters of the staff give a gymnastic exhibition in the middle of Union Street.

The longest breadline we have ever seen. What'll you have white or wry? Or possibly a diploma?

The last social event of the year, the Alumni Association picnic under the elms.

The climax of it all. Sad is the parting!



JUNIOR OFFICERS



JOHN McLEAN
President



JAMES POWELL
Junior Prom Chairman

THE revised political system left the junior class with only two officers: a president and a Junior Prom Chairman. These offices were filled very capably by John McLean and James Powell, respectively.

The students appearing on these pages are but a small portion of the entire class. The juniors this year, as in other years, were well represented in the publications, honoraries, and other campus organizations.

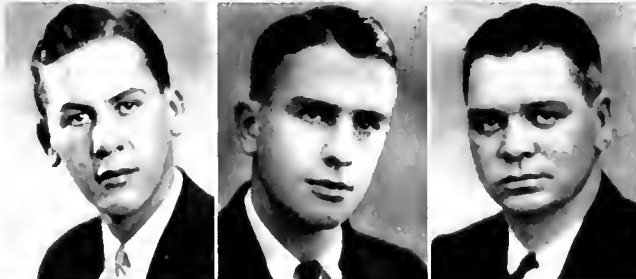
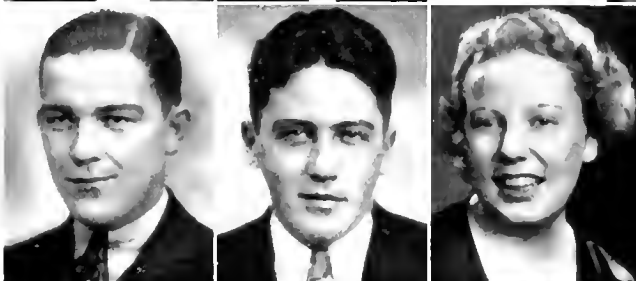
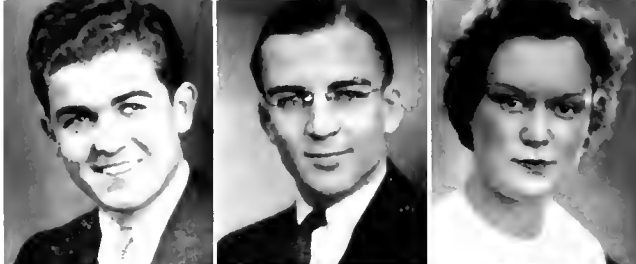

RALPH ARNOLD: Logan, Ohio; A.B.; Varsity Debate; Ohio Forensic Association. EUGENE BATTEN: Parkersburg, W. Va.; A.B.C.; Delta Tau Delta, treasurer '34; "J" Club; *Athena* 1, 2, 3, Editor 3. KATHERINE BEVERSTOCK: Mansfield, Ohio; A.B.; Philosophy Club; Y. W. C. A.; Women's League, Vice-president.



DALE BOYD: East Liverpool, Ohio; A.B.C.; *Ohioan* 3; *Green Goat* 2; *Athena* Staff 2. JOHN R. BOYD: Bedford, Ohio; B.S. Ed.; *Green Goat* '31-'32; Associate Business Manager, *Ohioan* '33-'34; Football 1, 2; Sketch. JEAN BOWYER: Sheridan, New York; A.B.; Delta Sigma Epsilon; *Athena* Staff.



WENDELL BURTON: Chagrin Falls, Ohio; A.B.; Theta Chi. JACK CHASIN: New York City; A.B.; *Green Goat* 2; *Green and White* 1, 2, 3; *Ohioan* 3; Head Cheerleader 3, Cheerleader 1, 2; Independent League, President; Campus Activities Board. PAUL COULTER: Knox, Pa.; B.S. Ed.; Theta Chi; Blue Key; Delta Pi Alpha; Phi Tau Theta; Wesley Foundation.



ALFRED CRAFT: Glouster, Ohio; A.B.; Phi Delta Theta; Blue Key; *Green and White*. PAUL DEAN: Trinway, Ohio; A.B.C.; Basketball, Assistant Manager. CHARLES EUBANK: Athens, Ohio; A.B.; Lambda Chi Alpha; "J" Club; Alliance of Fraternity Presidents.



ROBERT FELTY: Marion, Ohio; A.B.C.; Theta Chi; Phi Mu Alpha; *Athena* 1, 2, 3; Commerce Club. AL FLACK: Wooster, Ohio; A.B.C.; Theta Chi; *Athena*; Orchestra. ROBERT FREEMAN: La Rue, Ohio; A.B.C.; Theta Chi; Blue Key; "J" Club; Junior Prom Committee; Debate 3; Campus Activities Committee; Freshman Class President.



JOSEPH GERBER: Cleveland, Ohio; A.B.; Phi Epsilon Pi; Alpha Kappa Delta; Philosophy Club '33; Cosmopolitan Club '30. ELDON GROVER: Flysses, Pa.; A.B.; Theta Chi; Phi Mu Alpha; *Green and White*. ALENE GRIMSILAW: Portsmouth, Ohio; B.S. Ed.; Folklore Club, Secretary; Melting Pot; Kappa Phi.

IN MEMORIAM

HUBERT TERRILL



HUBERT AUSTIN TERRILL while swimming in the Hocking River on the afternoon of May 20, 1933, was drowned with no opportunity for rescue by his two companions. Because of his likable personality and true sincerity he is greatly missed by all who knew him.

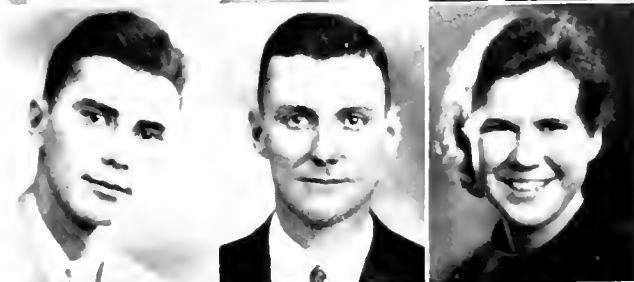

BERNARD HAYES: Dexter City, Ohio; A.B.; *Green and White*; *Ohioan*. W. BURTON KINNEY: Cincinnati, Ohio; A.B.C.; Delta Sigma Pi; Track, Manager; Commerce, Vice-President; *Ohioan*, Associate Business Manager; Junior Prom Committee. HERBERT R. LASSMAN: New York City; A.B.C.; Phi Epsilon Pi; Varsity Baseball; Varsity "O."



SAM LEVINE: Cleveland, Ohio; A.B.C.; Phi Epsilon Pi; Kappa Kappa Psi; *Green and White*; *Athena*; *Ohioan*; Band; Orchestra; Junior Prom Committee. ADINE MAAG: Chillicothe, Ohio; B.S. Ed. VIOLET MILLER: Marion, Ohio; B.S. Ed.; Phi Delta Pi; W. A. A., Vice President.



RUTH MURPHY: Rocky River, Ohio; B.S. Ed.; Alpha Delta Pi; W. A. A.; Studio Club; Advisory Board; Playshop; Y. W. C. A. MARY McGARVEY: Clarksburg, W. Va.; A.B.; Alpha Xi Delta; Playshop. JOHN McLEAN: Canton, Ohio; A.B.; Phi Kappa Tau; *Green and White*; Junior Class President.



MARJORIE NAU: Columbus, Ohio; Phys. Ed.; Phi Chi Delta; Y. W. C. A. Cabinet; W. A. A. MARGARET PORTER: Athens, Ohio; A.B.; Pi Beta Phi; *Athena*; *Ohioan*; Sigma Rho, Vice President; Pan Hellenic Representative. JAMES POWELL: Youngstown, Ohio; Delta Tau Delta; Editor of *Ohioan* 3; Humor Editor of *Athena* 1, 2, 3; Associate Editor of *Green Goat* 2.



ANTHONY J. RACE: Cleveland, Ohio; A.B.C.; Phi Delta Theta; *Athena* 3; Phi Delta Theta, Treasurer 3; Commerce Club 3; Playshop 2. WAID RADFORD: Athens, Ohio; A.B. GERTRUDE RODOCK: Martel, Ohio; B.S. Ed.



MILTON JOHN SCHMOTZER: Cleveland, Ohio; A.B.C.; Delta Tau Delta; *Athena* 2, 3; Advertising Manager 3; Social Chairman Delta Tau Delta. ALBERT SEAMAN: Perth Amboy, N. J.; A.B. ROBERT SRIGLEY: Athens, Ohio; A.B.; Sigma Pi; Pen and Quill; Kappa Iota Alpha; *Ohioan* Staff; Tennis Team; German Club; University Band.

IN MEMORIAM

ELWOOD ERSKINE



ELWOOD JONES ERSKINE, Chillicothe, Ohio, a junior in the college of Liberal Arts, was taken by death one morning while he was sleeping in his room. His pleasing manner and his intellectual ability made him popular among his classmates and professors. We deeply regret his loss to our class.

THE JUNIOR

First Row: Jane Werner, James Powell, John McLean, Larry Scheffel, Alfred Craft.

Second Row: Sam Levine, William Thompson, Don Thatcher, Robert Freeman.



DON THATCHER: Dayton, Ohio; A.B.; *Green Goat* 1; *Wesley Loudspeaker* 2, 3; Football 1; Phi Tau Theta 2, 3; Wesley Council 2, 3; Wesley Foundation 2, 3; Pi Kappa Alpha; Health Winner 1.
DOROTHY JEAN THOMAS: Lakewood, Ohio; A.B.; Alpha Xi Delta; French Club; Glee Club.
LLOYD THOMAS: Nelsonville, Ohio; B.S.C.E.



HELEN WALDON: Chillicothe, Ohio; B.S. Ed. HELEN WELLER: Fayette, Ohio; B.S. Ed.
JANE WERNER: Leipsic, Ohio; A.B.; Sigma Rho; *Green and White*; *Green Goat*; Playshop 1, 2; International Relations; English Club; Poetry Club; Junior Prom Committee.

P R O M C O M M I T T E E

A GREAT portion of the credit for the success of the 1934 Junior Prom was due to the efficiency of the Prom Committee. The committee was considerably smaller than in previous years, being composed of but ten Juniors, chosen for their capability by the two class officers.

The committee was headed by Chairman James Powell, assisted by Robert Freeman, who had the great task of being responsible for decorating the Men's Gym for the event; Alfred Craft, who was in charge of furnishings and arrangements; Sam Levine, who supervised the orchestra arrangements; Dale Boyd, in charge of the ticket sales and Prom Queen contest; Jane Werner, Don Thatcher, and Arabelle Chute, composing the publicity committee; and Larry Scheffel, Bill Thompson, and James Gilmore, who were responsible for all other details. John McLean was President ex-officio of the committee.

The Junior representatives lost little time in preparing for the big dance and as a result work and worry were reduced to a minimum. The smooth functioning of the committee made the 1934 Junior Prom fully up to its title of "Ohio University's outstanding social event."

SOPHOMORES

SECOND in size in the university, the Sophomore class offers not only numbers, but also quality. Its leaders are in every branch of university activity. The outstanding members of the class are not at once evident since the class can no longer express its opinion at the polls. The action of the Campus Affairs Committee in the spring of 1933 abolished the sophomore class officers as well as student elections, and the freshman class officers. Thus the class of 1936 becomes the last class to



RAYMOND ALPERT: New York City; A.B.C.; Omega Tau Delta. HAROLD ASPENWALL: Dillonvale, Ohio; Mus. Ed.; Phi Kappa Tau; Phi Mu Alpha; Music Education Club; University Band; Orchestra. ROBERT BEAUDETTE: Akron, Ohio; Theta Chi; A.B.; Sigma Delta Chi; *Athena; Green and White*; French Play; Quill Club. JEAN BECKER: Cleveland, Ohio; B.S. Ed.



LOUIS BERRY: Addison, Ohio; B.S. Ed. ANNA FAYE BLACKBURN: Otway, Ohio; A.B.; Phi Chi Delta; Classical Club; Forensic Club; English Club; Westminster Fellowship, Council; Orchestra. LENORE BRUNTON: New Straitsville, Ohio; A.B. GAY BUCKLEY: Portsmouth; El. Ed.



CHARLOTTE BUTLER: Newark, Ohio; El. Ed. WILLIAM BYE: Lisbon, Ohio; A.B.C.; Delta Tau Delta; *Athena* Staff. MARY BELLE COLE: Trimble, Ohio; Co. Ed. FAYE CORDRAY: Malta, Ohio; Co. Ed.



LILLIAN ELIAS: Mineral City; K.P.; K.P. Club; Phi Chi Delta. LENORE EMMET: Portsmouth, Ohio; El. Ed. MINNETTA ESTERLY: Leetonia, Ohio; B.M.; O. U. Choir; Phi Chi Delta; Sigma Alpha Tau; Ohio Forensic Association. GERTRUDE FUSCOE: Youngstown, Ohio; K.P.



HARRIETT GRAY: Youngstown, Ohio; B.S. Ed. BETTY GULLUM: Athens, Ohio; Pi Beta Phi; *Athena*; Forensic Club; Debate; A.B. FREDA HAMPSON: Pleasantville, Ohio; A.B. ROBERT HARTFORD: Lakewood, Ohio; B.S. E.E.; Delta Tau Delta; Pi Epsilon Mu; *Athena*; A. I. E. E.



PHYLLIS HASLAM: Council Grove, Kansas; A.B.; French Club; Y. W. C. A. WILLIAM HAUSERMAN: Mansfield, Ohio; B.S. C.E.; Independent Executive Board; Pi Epsilon Mu. ELENAOR HAZLETT: Bremen, Ohio; A.B.; *Ohioan* Staff; *Green and White*. GEORGE HELLPERN: Hartford, Conn.; A.B.; Omega Tau Delta; *Green and White*.



WILSON HOLDEN: Clarksburg, W. Va.; A.B. FOREST HOPKINS: Wellsville, N. Y.; A.B.; Delta Tau Delta; *Ohioan; Green and White*. MARY LOU HUDSON: Nelsonville, Ohio; B.S.; Chi Omega; Phi Upsilon Omicron; Playshop; Home E. Club; Women's League Board; Y. W. C. A., Sub-Cabinet. ELEANOR KETRON: Zanesville, Ohio; El. Ed.

have freshman officers. In the last of Ohio's political campaigns, Bob Moore was chosen as the president and Helyn Jones as secretary. Sophomores were in a large part responsible for the athletic success of Ohio in 1933-34. In all branches of intercollegiate competition the second year men proved to be the point-getters. The talent of this class is not limited to the field of athletics. Along "publication row" there are many two-year men in responsible positions, and the same is true of drama, debate, and music.



HELEN KOVACH: Fairport Harbor, Ohio; El. Ed.; Y. W. C. A. MARCELLA LAWRENCE: Akron, Ohio; B.S.S.; Chi Omega; *Athena*; Playshop; Activity Chairman, Chi Omega. MILDRED LHPKOWITZ: Cleveland, Ohio; B.S. Ed.; Mu Delta; Forensic Club; K.P. Club; Women's League Advisory Board. MARY LYLE: Cadiz, Ohio; Co. Ed.

•

FREDA MATTHAES: Derby, Ohio; El. Ed.; Kappa Phi; Y. W. C. A. CAROLINE MILLER: Marion, Ohio; El. Ed.; Glee Club. JOHN MOORE: Logan, Ohio; A.B.C.; *Athena* Business Staff. PAUL MORTIMER: North Canton, Ohio; A.B.C.

•

IONA MUSSER: Caldwell, Ohio; El. Ed. RUTH IRENE MYERS: Dayton, Ohio; A.B.; Alpha Delta Pi; Sigma Alpha Iota; *Athena* Staff; Hispanic Club. RUTH NORRIS. C. J. PETTTT: Logan, Ohio; A.B.; Beta Theta Pi; *Green and White*; Debate.

•

MARY PHIPPS: Carroll, Ohio; K.P. MORRIS RABIN: Cleveland, Ohio; A.B.; Sigma Delta Chi; *Green and White* 1, 2, News Editor 2; *Ohioan* 2, Sports Editor; *Athena* 1. JOHN REYNOLDS: Ridgefield Park, N. J.; A.B.C.; Theta Chi; *Green and White*; *Athena*; Intramural, Manager. LORENE RODEHAVER: Athens, Ohio; A.B.; Pi Beta Phi; *Ohioan*; University Choir; Women's Glee Club.

•

FAYE SMITH: Loveland, Ohio; K.P.; Zeta Tau Alpha. LILLIAN SNYDER: Fairport Harbor, Ohio; El. Ed. MARY TATHAM: Granville, Ohio; B.S. Ed.; W. A. A. PHYLLIS TELLER: Cleveland Heights, Ohio; A.B.; Quill Club; *Green and White*, Editorial Staff; Women's League Co-Editor; Junior Studio Club; English Club; Ohio University Forensic Association.

•

UNA CLARE THOMAS: Elyria, Ohio; K.P. RANDLE TRUOG: Youngstown, Ohio; A.B.C.; Delta Tau Delta; *Ohioan*, Business Staff. BERNICE WAMSLEY: Otway, Ohio; El. Ed. SHIRLEY WATSON: Lakewood, Ohio; B.S.S.; Chi Omega; *Ohioan*; *Athena*; Playshop.

•

HELEN WEST: Circleville, Ohio; El. Ed. JAMES WHITEHILL: Meadville, Pa.; A.B.C.; Delta Tau Delta; Playshop. JOHN WHITING: New York, N. Y.; A.B.; *Green and White*; English Club; German Club; Westminster Fellowship, Council; Pi Chi Epsilon. RUTH YOUNG: Freeport, Ohio; El. Ed.; Folklore Club; Phi Chi Delta.



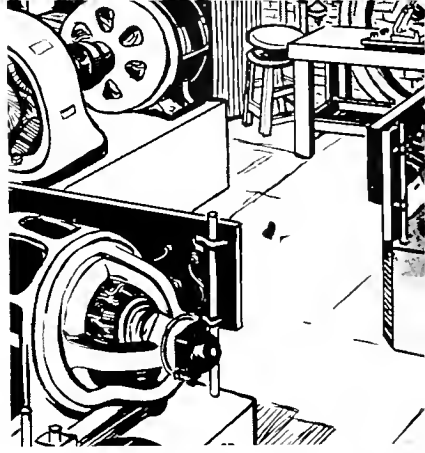

BUT



IN ATHENA EXCELLENCE



**SILVER MIRROR •
FRESHMAN CLASS**



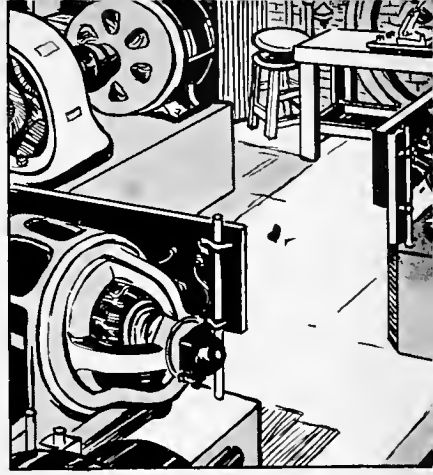

SNAPSHOTS

ADVERTISEMENTS



• A B W A N A O •
• MILLER •



ELINOR

• MAY THORNBERY •





• A L I E N • M A R E •

• D O D G E



ALICE

• BEATRICE LEGUCKI •





• DOROTHY ANNE

GUDENKAUF



VIRGINIA MARVIN •

MARIANNE •



Waring's Pennsylvanians

"Orchestra Incomparable"



1697 Broadway,
New York, N.Y.

March 14th, 1934.

Mr. J. Donald Abel,
Box 491,
Athens, Ohio.

Dear Mr. Abel,

Under separate cover, I have returned the photographs of the entrants, with my selections marked on the back, as you requested.

In my selection I chose number one on the basis of a "Beauty Contest", because of her sheer beauty. However, if the contest is to be decided on the basis of "Beauty and Personality", then I would place number two entrant in first position and number one in second position. It depends entirely on whether or not the contest was held on strictly a "Beauty", or a combination of "Beauty and Personality" basis.

It has been a pleasure for me to participate in judging the winner and I sincerely hope, by all means, that I have not offended anyone in making my selections.

If you will advise me when the contest will be announced, I will be glad to include Ohio University Songs on our broadcast.

Remember me kindly to Dean Robinson and with sincere good wishes to the winners, entrants and yourself, I remain,

Cordially,

Fred Waring.

HH



NO one will deny that the Freshman Class is the most colorful of classes, nor that the freshman year is the most memorable of them all. The Class of 1937 has not been an exception to the rule.



HENDERSON ADAMS: Cadiz, Ohio; A.B. ARNOLD BERGER: Canton, Ohio; Pre-Med.; Tau Kappa Epsilon; *Ohioan*; *Green and White*; Freshman Football. MARY ELLEN BIBBEE: Athens, Ohio; Pre-Med.; Pi Beta Phi; Y. W. C. A.; Glee Club; Playshop.



LLOYD BLACK: Lancaster, Ohio; B.S.; Delta Tau Delta; *Ohioan*; *Athena*. RAYMOND CUCKLER: Athens, Ohio; B.S.; Sigma Delta Rho. ELVENA DAVIDSON: Athens, Ohio; A.B.



PAUL DAVIS: Oak Hill; A.B.C. WINIFRED DINSMOOR: Marietta, Ohio; Pre-Law. MONICA DISTEL: Portsmouth, Ohio; B.S.



ROSEMARY DORAN: Geneva, Ohio; A.B.; Alpha Gamma Delta; *Athena*; W. A. A.; Y. W. C. A.; Playshop. CHARLOTTE EAGAN: Oneida, New York; B.S. IDA ELLIOTT: Flushing, Ohio; B.S.



MARY LOUISE GEIGER: Portsmouth, Ohio; B.S. NONA GEORGE: Norwood, Ohio; B.S.S.; *Athena*. MILDRED GRAY: Chillicothe; Co-Ed.



DOROTHY GUDENKAUF: Sidney, Ohio; A.B.; Alpha Gamma Delta. CAROLYN GUERRA: Millfield, Ohio; Home Ec. JOE GUERRA: Millfield, Ohio; Ind. Arts.



MARY HANEY: Portsmouth, Ohio; El. Ed.; Glee Club. JEAN HENDERSON: Smithfield; B.S. MARY HERRON: Monongahela, Pennsylvania; A.B.; Playshop; Y. W. C. A.



MYRTLE HOLDEN: Clarksburg, W. Va.; A.B.C.; Alpha Delta Pi; *Athena*. RALPH HANDLEY: Pataskala, Ohio; A.B.; Freshman Football. FRANCES HILL: Masillon, Ohio; B.S.

They have entered Ohio University at a most advantageous time to themselves. A general clean-up in previous years had finally resulted in the wiping out of sophomore vigilance committees, worn-out freshman rules, disillusioning publications, and the hodge-podge of muddy politics.



CHARLES HOSTETLER: Beach City: A.B.; Phi Kappa Tau. INEZ HUNGERFORD: Hamilton, Ohio; B.S.; Pi Beta Phi. HELEN JONES: Athens, Ohio: A.B.; Pi Beta Phi.



FREEMAN JONES: Jackson, Ohio; Pre-Dental. JUANITA JONES: Chaucey, Ohio; A.B.C. NATHALIE KELLER: Zanesville, Ohio; A.B.; Orchestra.



BONNIE KELLER: Zanesville, Ohio; B.M.; Orchestra. PAULINE KENDALL: Salem, Ohio; Home Ec. GLADYS LINDEMOOD: Utica, Ohio; B.S.



JUNE LISCHER. LOIS McCOY: Athens, Ohio; B.S.; Glee Club. MARY McCUNE: Athens, Ohio; A.B.; Pi Beta Phi; Y. W. C. A.; Playshop.



EUGENE Mac DONALD: Chicago, Ill.; A.B.C.; Delta Tau Delta. MARGARET McHUGH: Steubenville, Ohio; Int. Ed.; Phi Chi Delta; Cosmopolitan. HELEN McMASTERS: Wheeling, W. Va.; Kindg.-Primary; Women's Glee Club; Y. W. C. A.



WILLIAM McNUTT: Meadville, Pa.; B.S.E.E. HELEN MILLER: Toledo, Ohio; A.B.C.; Y. W. C. A. WINIFRED MIZENER: Port Clinton, Ohio; B.S.; Chi Omega; *Athena*; Y. W. C. A.



GLADYS MATTISON: Lakewood, Ohio; Pre-Law; Chi Omega. CURTIS MOORHEAD: Athens, Ohio; A.B. GRETCHEN PLUM: Ashville, Ohio; B.S.; Alpha Xi Delta; Glee Club; Y. W. C. A.



JESSIE RANLY: Miamisburg, Ohio; Kind.-Prim. KLIMENA INSKEEP: East Liberty, Ohio; B.S.; Y. W. C. A. JUANITA REXROAD: Harrisville, W. Va.; B.S.; Alpha Gamma Delta.

So, with even the economic situation improving by leaps and bounds, the Class of 1937 has found the road to higher learning much smoother than that on which the upperclassmen were forced to make their way.



GEORGE RIDGEWAY: Jackson, Ohio; B.S.E.E. DONALD RIGGLE: Mineral City; A.B.
RACHEL RINKER: Weems, Ohio; A.B.



JEAN RIMER: Silver Springs, N. Y.; Phys. Ed. JAMES HARRISON ROACH: Athens, Ohio;
A.B.; Delta Tau Delta; *Athena*. EVA ROWLAND: Wellington, Ohio; B.M.



BETTY RUSSELL: Macksburg, Ohio; A.B. CARRINGTON SLONEKER: Hamilton, Ohio;
A.B.; Alpha Xi Delta. FRANCIS SMITH: Athens, Ohio; Freshman Football; Freshman Baseball;
Westminster Fellowship.



RICHARD SNELL: Bath, N. Y.; B.S.C.E.; *Athena*. RICHARD SNOW: Athens, Ohio; B.S.C.E.
MILDRED STRODE: Amesville, Ohio; B.S.



HELEN STRLOCK. JAMES SWACKHAMER: Crooksville, Ohio; Pre-Law; Theta Chi; *Athena*.
JOHN SWENSON: Homestead, Pa.; B.S.; Delta Tau Delta.



VIVIAN TAYLOR: Amesville, Ohio; Home Ec.; Home Economics Club; Y. W. C. A. HELEN
THOMAS: Amesville, Ohio; A.B.; Pi Beta Phi. ANDREW TOMOCHICK: Mingo Junction, Ohio;
B.S.E.E.; Cosmopolitan Club.



SHIRLEY VESEY: Warren, Ohio; E. Ed. JULIA WILSON: Minford, Ohio; B.S. RAYMOND
YOUNG: Athens, Ohio; B.S.E.E.

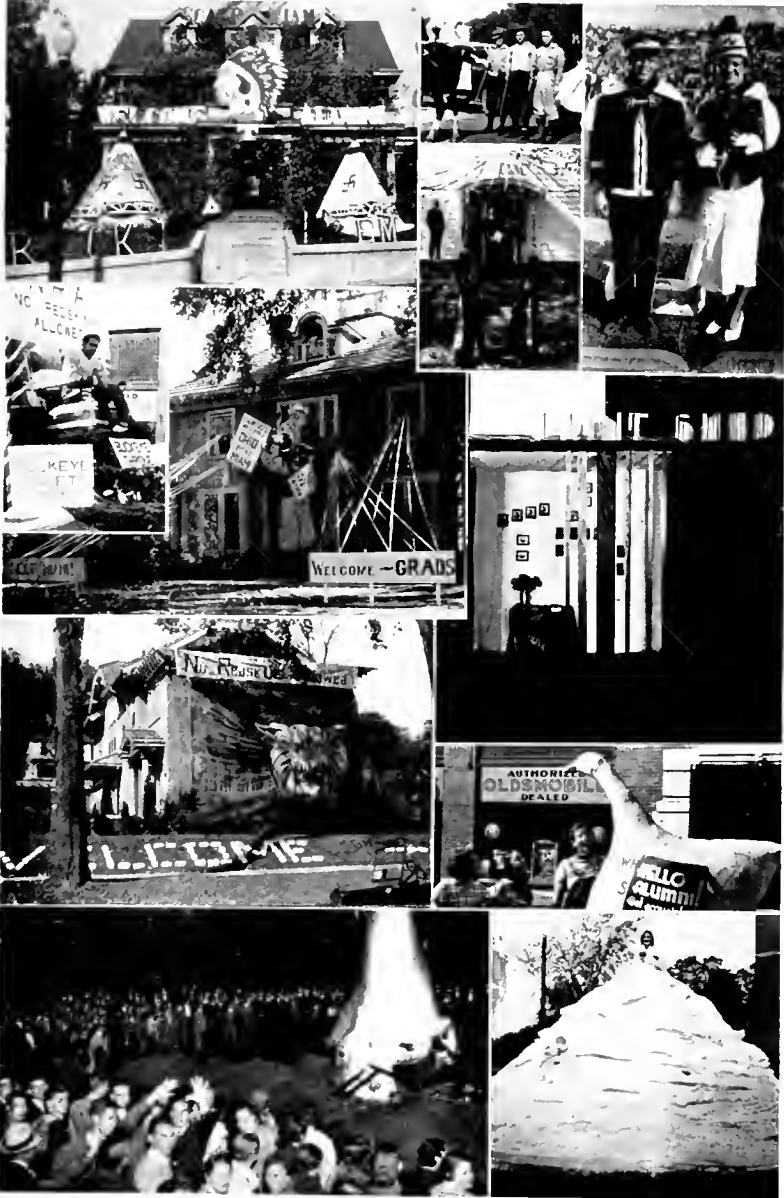

HOMEcomings . . . MERRY-GO-ROUND

THANKS, students, for your snapshots. . . . Puzzled? There are only three Deltas in this picture. . . . Just another "local" that took over the Theta Chis. . . . Now, Marty, let Mr. Kelly hold the flowers

awhile. . . . Long live the King! . . . Well, if it isn't our comic friend, Popeye; second place— nice work Theta Chis. . . . Wanna buy a duck? or prints or sumptlin? Second place at the W. A. A. Carnival. . . . The judges were so tired by the time they arrived to judge the house that they conceded the Tekes— third place. The swell car in the foreground didn't count. . . . Just look at the Al Fuzzys, open mouthed and wide-eyed, staring at the "Ohioan" goose. . . . The night before— Homecoming. Everybody's there. Naughty boys there in the front row. . . . Well, well, Gwen Dennis. Where did you get that hoop skirt? Wouldn't your grandmother be jealous?



ON AND OFF . . . THE CAMPUS . . .

JUST another fellowship hour. . . . "Doc" Kinney and his varsity "O," and Snyder the invisible man. . . . Sigma Delta Chi, honorary journalism fraternity. . . . John Boyd in a characterisitc pose. . . . One of the Bettie Shoppe supporters. . . . Who's your boy friend, Alice? . . . An Alpha Xi pledge during "Hell" week. . . . Sigma Rho, women's journalism honorary. . . . The "big shots" of the Bainum organization. . . . What a tough looking bunch! Must be the Hoover Cottage gang. . . . A group of the Theta Chis and their girl friend. . . . How the band looks to an aviator. . . . President Bryan on his way to work. . . . Dr. Ash and his 10c seegar. . . . There is enough here for a quartette, if they only sang. . . . Oh Duer, Duer, me! What a nice smile. . . . Maybe they're advertising for a tooth paste company! . . . The Zetas are all up in the air about their booth. . . . Paul Shepard exhibits the penalty for reaching across the table. . . . The Alpha Gam's booth at the Carnival.



SNAP SHOTS OF . . . BIG SHOTS

HEAR guard. . . . A couple of dandies. . . . Helen Schaefer is unusual—even goes to classes. . . . Looks like a shiny team. . . . "If the shoe fits, wear it!" It looks like a faculty holiday. . . . "Kate"

Thomas, waiting for someone. . . . Ellen Biddle and Don Sharp pose during intermission at Pi Phi Formal. . . . Don't they make an elegant couple? . . . My good-looking friend, Art Briggs. . . . Looks like a picnic. . . . Opening night at the university saloon. . . . Bartender Hilbert. . . . As usual - late for an eight o'clock. . . . You name them. . . . The *Ohioan's* choice for a style model. . . . Birds-eye view of the library. . . . Pi Phi's prexy. . . . Ladies beware! . . . Bob isn't with both of them. . . . Meet the staff. . . . Howard Hall poses. . . . Speedy, maybe it's because she's a Pi Bete. . . . Feet! Feet! Everywhere. . . . No baseball practice. . . . Ohio University's premier griper. . . . How these "Shoot" girls can pose! . . . Joe and Margaret. . . . Home again? . . . The Torch sing winners. . . . We like those smiles.



CAMPUS
COVER-ALL

SHOOT him in the pants, the coat is mine. . . . She looks Russian, but then, one never knows. . . . Glick and Buttonhead get themselves snapped. . . . Watch out, you may fall. . . . Mr. Fenzel and his mother enjoying themselves. . . . The beginning of the end. . . . Just a good, old fashioned girl. . . . You girls know better than to smoke in the asylum grounds. . . . Waiting for someone? . . . Another home-coming float. . . . Varsity pitcher Galabow. . . . Larry filled the vacancy left by Murad. . . . The Alpha Deltis visited the five and dime store. . . . Some more Howard Hall girls. . . . "Why be conventional?", says Miss Hatcher. . . . The long and short of the Theta Chi house. . . . Ain't you got no Home? . . . Novelty-grass skirts. . . . Isn't she stunning? . . . Dignity—or something. . . . Another popular couple. . . . These new dresses are popular. . . . Names, please. . . . Lindley Hall's "no" girl, Miss Fields. . . . Stream-lined athletic field. What's this world coming to? . . . "Isham" Jones and Lockman. . . . Introduce us, please. . . . Sit down. See if we care. . . . Faculty members can be informal occasionally.



DAY AND NIGHT . DIVERSIONS . . .

ACTION always speaks louder than words. . . . Dale Bethel and Flo Hess, a happy couple. . . . Just after a snow bath. . . . Ed and Elinor appreciated this picture. . . . Johnnie Main is not an "assistant"

here. . . . Just imagine having two dates at one time. Nice going Al. . . . Look at those mittens. . . . Probably just "broke" even on the *Ohioan*. . . . Doris and Al go strolling. . . . Mary Jane moved, but Glenn "Ross" never does! . . . Betty and Al discuss important things. . . . Shirley Watson and Gwen Dennis. . . . George and Harriet and their cokes. . . . Just after the piano recital was over. . . . The squirreliest girl in college—Pentland. . . . Jack Morgan, forgotten, but still busy. . . . "Tex" and Helen shopping. . . . George and Posey star gazing. . . . Walt and Gladys seem bashful. . . . Looks bad for Lockman. . . . One of the "awful" things that go on around here. . . . Young love in the country. . . . How it's done—just ask the Chi Omegas.



DORMITORY LIFE . AFTER TEN-THIRTY

STAG night at Howard Hall. . . .
 In the Pi Phi back yard. . . . A
 quiet evening with the Alpha Deltas.
 . . . Must be cold at Lindley Hall.
 . . . The "Kidder" on the tele-
 phone. . . . Slumber party at the
 Alpha Gam house. These three seem wide awake though. . . . Just a couple of Pi Phi pledges. . . .
 The "big three" of the Chi O house. . . . Believe it or not—the *Ohioan* beauty queen, Stapleton.
 . . . Martha Lowry, all alone. . . . Meeting of the squaws. . . . Tersa, what a cute smile! . . .
 No wonder Reva got married. . . . Old rockin' chair's got her, or maybe she has a cold. . . . Just
 three of the girls. . . . A couple of "town" girls. . . . Spring styles for O. U. students. . . . Where'd
 you get all the books, Kate? . . . Pajamas, pajamas, everywhere, but not a man in sight. . . .
 Such impoliteness. Maybe they're mad. . . . Ruth Myers, one of the "skating" Alpha Deltas. . . .
 Take your finger out of your mouth; you are old enough to know better.



WHO'S WHO . . . AT OHIO U . . .

THE only "Matron" on the campus. . . Burton and Boyd after a fall. . . Some Boyd Hall girls playing locomotive. . . Just to prove that there's always someone at the Spot. . . Sure, they always

rattle people. . . Bob can't smile because he'll lose his chew. . . Who says that "Dotty" Christensen can't be still for a second? . . . Aren't fat boys just too cute? . . . Pi Plus serenading the Faculty Club. . . Jo Smith and her truck. . . The Sigma Pi's certainly pledged some dirty guys this year. . . The Alpha Xi's—a tough-looking crew. . . The people's fren'—Rock. . . Two-timers—Don Abel and Kate Sweeney. . . Turn around Arwana and see for yourself what Don is doing! . . . Zeta's like to fight—with snow. . . Three boys at the Theta Chi ranch. . . Maybe that hat is pulling the 'lil' girl over. . . "Ceny" Allen and "Dot" Thomas doing some Christmas shopping. . . This isn't a minister—just Walt Priode. . . Just the place to learn things.



COLLEGE
POTPOURRI

WHAT'S her name? . . . Miss Rigg's "pets." . . . Don't lose your head, little girl. . . . The hand belongs to Joe Rardin. This book is too small to hold the rest of him.

. . . Ohio University's one and only tradition. Gabriel, blow your horn. . . . These Delts are always into something. . . . Note: We did not take this picture. An inside view of a co-ed's bedroom. . . . We never saw so many books. Logan's must have had a fire sale. . . . Talk about your Nudist colonies. . . . Ruth Green in one of her "quiet" moments. . . . Who says Spring isn't here? . . . The *Athena* Photographer gets all the breaks. See how nervous they are. . . . Bill Turner has the boots. . . . Two girls from across the way—Lindley Hall. . . . Another style show, the Alpha Gams this time. . . . Who's your astonished friend, Jane? . . . Wrestlin' Madden and his "lady-friend." . . . More "Little Women," and big men. . . . C. J. Pettit—another Beta.



HOW THE . . . OTHER HALF LIVES

JUST in from Chicago. You know, the editor of "America's Most Complete College Magazine," the *Ohioan*. . . . Mary Ann "Hopkins" Suediker playing leap frog in the asylum grounds. . . . Pi F's always

do try to show off—nice girls though. . . . The ole Smoothie—straighten up, Russ, or you'll fall over. . . . Humor—the fact that Jim is working. . . . Here's "Joe College" trying to scare Betty Force. Don't be afraid, Betty, we won't let him hurt you. . . . Of all the "white collar" jobs! . . . Small person, but what an appetite! . . . Always smiling—and to most of us she's Nettie Tarasuek. . . . Verne, why don't you go home and get dressed? . . . This young lady is Mary Sophia Tarasuek. . . . Eating—or buying hardware? . . . Why wouldn't one like to be a track star? . . . Ted—trying to make ends meet. . . . They look lonely, fellas, come on over! . . . Sophistication, innocence, or what? . . . A physical examination—or maybe it's just the Pi F's singing.



PEOPLE ABOUT TOWN

"COACH" LACKEY. . . . Taking in washings? . . . Hold her hand, Joe! . . . Who's up a stump? . . . "Cake" is right. . . . For shame, Suediker. . . . All alone, Pauline? . . . Scraps is right; the picture speaks for itself. . . . Elmus is getting that middle age spread. . . . Family reunion. . . . Watch out Alice, you'll fall. . . . The pride of the "business" staff. . . . Who is this guy? . . . "Katherine Hepburn" (see Wilson Holden). . . . Relaxing between classes. . . . The Asylum grounds under water. . . . Don't fight, boys. . . . Let him alone, Inez, he has work to do. . . . A wolf in sheep's clothing. . . . Bad-eye Lochner. . . . Alice, what big hands you have! . . . The laziest people in school. . . . Where is the rest of him? . . . George May illustrating posed action. . . . Small, but mighty. . . . Roberta looks good in the dark. . . . Just before the battle; Millie won. . . . A scene from "Little Women." . . . Quite a big baby, Kunev. . . . Try this after eating a Sunday dinner. . . . The Ancient Mariner. . . . Didn't know the bridge was so pretty.

• IN APPRECIATION

WE take this opportunity to thank those students and organizations who contributed their pictures which help to make this *Athena* representative of Ohio University and the life which centers about it. We also extend our thanks to the Athens business and professional men who advertised in our book.

To the students of Ohio University we should like to present the persons who have, either directly or indirectly, helped us to build this *Athena*. Because we are grateful for their services, we sincerely thank:



CLARK WILLIAMS, Alumni Secretary and Director of Publicity, for his constructive criticism and sound advice.

•
GEORGE STARR LASHIER, Professor of Journalism and Faculty Advisor for the *Athena*, for his interest and many helpful hints.

•
RALPH HITCHCOCK, Artist, Canton Engraving Company, for his excellent art work and suggestions for layout.

•
PHILIP LINNE, School Service Manager, Canton Engraving Company, for his many service calls which were of great value to us.

•
ALVIN LAMBORN, Photographer, for his fine co-operation and excellent photographs.

•
E. R. ADLER, Vice President, Canton Engraving Company, for supervising our work and fulfilling his contract in every respect.

•
CLINTON McKNIGHT, Editor, *Green and White* for all the valuable publicity we received through his paper.

•
JAMES POWELL, Editor, *The Ohioan*, for his excellent work on the Calendar and Humor sections of the book.

Since a book would not be complete without a cover, we offer our thanks to the S. K. Smith Company for the fine work which its artists did for us. The interest which this company has taken in our book has been unusual and very helpful. We appreciated it.

Our expressions of gratitude would not be complete unless we give ample credit to one of the most important parts, the printing and binding. For this unusually good piece of work we thank the Pittsburgh Printing Company.

Index to Advertisers

—A—

Acme Dry Cleaners.....	262
Antorietto's.....	270
Athens Lumber Co.....	271
Athens Messenger.....	265
Athens Printing Co.....	263

—B—

Bainum's.....	272
Banks Ice Cream Co.....	268
Beasley Ford Co.....	264
Beckley and Son.....	261
Bennett Co.....	262
Burnett-Smith.....	271

—C—

Canton Engraving and Electrotype Co.....	260
Carpenter Hardware Co.....	273
Charm Shoppe.....	267
Cline Ice Cream Co.....	270
Cline's Pharmacy.....	264
Clover Farm Stores.....	272
College Inn.....	262

—E—

Ellis, M. T., Furniture Store.....	264
------------------------------------	-----

—F—

Figg's Millinery.....	271
Fought, Luster and Company.....	273

—G—

Gill, C. M.....	270
-----------------	-----

—L—

Lamborn's Studio.....	258
Lawhead Press.....	266
Little's Bakery.....	261
Logan's Book and News Store.....	267

—M—

Majestic Theater.....	268
McHenry and Sisler.....	265

—N—

New Atheneon Restaurant.....	273
------------------------------	-----

—O—

Ohio Barber Shop.....	268
-----------------------	-----

—P—

Pittsburgh Printing Co.....	259
Preston, F. L., and Co.....	263

—Q—

Quick's Cut Rate Store.....	267
-----------------------------	-----

—S—

Shafer, C. D., Co.....	266
Smith-Corona Typewriter, Inc.....	261
Strawn Plumbing, C. V.....	272
Summer's and Son.....	273

—U—

Union Grocery Co.....	263
-----------------------	-----

—V—

Vogue Beauty Shoppe.....	266
--------------------------	-----

—W—

Woodworth and Son.....	265
------------------------	-----

—Z—

Zenner, D., and Co.....	266
-------------------------	-----

LAMBORN'S STUDIO

"Portraits of Distinction"



Official Photographer

The 1934 ATHENA

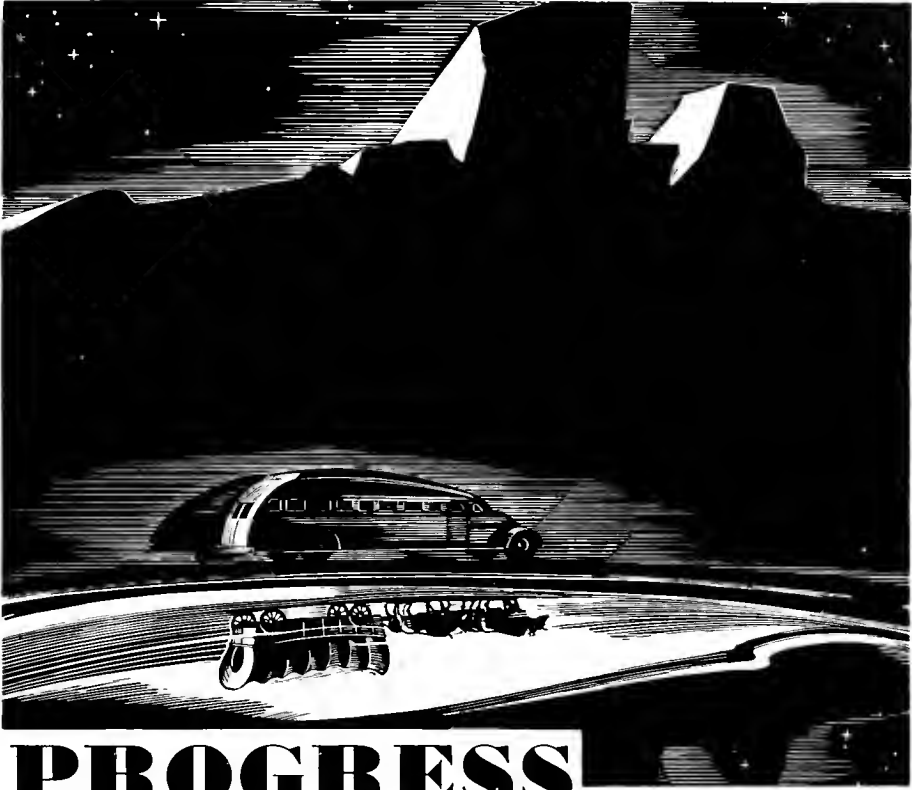

PROGRESS

There are few fields where the necessity for progress—the demand for new ideas, is as pronounced as in the production of School Annuals. ☉ Here in Canton we take pride in not only keeping pace, but in setting the pace for innovations and changes in this highly progressive field. ☉ When you work with Canton you are hand in hand with experienced people, constantly on the alert to sense the wants of Annual publishers, and quick to change from the old order, and offer new and unusual ideas to progressive editors.

THE CANTON ENGRAVING & ELECTROTYPE CO., CANTON, OHIO
ATTRACTIVE ANNUALS • WITHIN THEIR BUDGETS

PITTSBURGH PRINTING COMPANY

Producers of

WEEKLY AND MONTHLY
SCHOOL PUBLICATIONS

HIGH SCHOOL AND
COLLEGE ANNUALS

BUSINESS AND COMMERCIAL
TYPOGRAPHICAL DISPLAYS

DIVERSIFIED
BOOKBINDING

ALL KINDS OF
PRINTING



We are thoroughly equipped to complete
all orders promptly . . . Write us, or call
our representative for an interview * *

Phones:
GRant 1950-1951

530-534 FERNANDO STREET
PITTSBURGH, PENNA.

UNIVERSITY MEN

Will invariably go to
the store catering to
their particular needs
and desires in young
men's apparel.

BECKLEY'S have
maintained that type
store for twenty years
...each year better
serving the college
man.

(Ask the man who has been at OHIO)

J. L. BECKLEY & SON

— On the Corner —

We welcome you here,
Now we bid you adieu.
When you come back
We hope to serve you
With the best in Bakery
Products :-: :-:

30 Years in Athens

**LITTLER'S
BAKERY**

Opposite Putnam Hall

SMITH-CORONA

or

CORONA FOUR

Portable Typewriters
Will help you to Success
\$45.00 -- \$60.00

ASK FOR DEMONSTRATION

LOGAN'S

"At the gate of the Campus"

**Keep
Your Clothes
Neat**

**ACME
Dry Cleaners**

"Across from the Post Office"

**...The...
College Inn**

**RESTAURANT
Open Day and Night**

**Try Our Home Cooking
and Pastries**

THE VOICE FROM THE REAR

. . . being a collection of amusing anecdotes from our own campus, some of which have and some of which have not previously appeared in our local publications. Credit and apologies are due the ill-fated *Green Goat*, and the new *Ohioan* for the material reproduced here.

NUTS

• A group of men strolling through the asylum grounds, somehow or other commenced talking with one of the inmates. The fellow conversed sanely enough and began to tell the men why he was there. It seems that one of his relatives put him there in order to receive more of the estate which had been left to him.

"I am perfectly sane, and if you will bring over a lawyer to see me, I can prove it and get out of here," he continued.

Although skeptical at first, the man's story and manner seemed to coincide in a credulous fashion, so the men replied they would bring a lawyer over the very next day. As they started away down the walk, the man called to one of them. As he came back the inmate whispered confidentially in his ear:

"Say, buddy, you don't happen to have a piece of pumpkin pie in your pocket, do you?"

BENNETT'S

--For That Good Ice Cream--

THE BENNETT COMPANY

COTTAGE CHEESE ♦ PUNCH ♦ MILK ♦ CREAM

**The
F. L.
PRESTON
Co.**

Athens

**THE
UNION
GROCERY**

"A Friend of Ohio
University"

W. C. BURSON, Prop.

CATCHING THE WORM

● That people do odd things when under the influence of . . . ah . . . Bacchus, is a known fact. This story is about a certain young man here on the campus who frequently became chummy with the aforesaid gentleman. However, on one night in particular, he had imbibed to some extent for him. Finally his fraternity brothers managed to get him home and put him safely to bed for the time being. He woke up after a time, and, looking at his watch which said twenty of two, he suddenly conceived the idea that it was ten after eight, and that he was late for his eight o'clock again.

Frantically hurrying into his clothes, he grabbed his books and sprinted up the street to get a cup of coffee before class.

"Make it snappy!" he ordered the waiter. "I've got an eight o'clock and I'm late now."

The startled waiter hastily supplied him with his request, and the fellow ran up the street towards the campus. And one of his fraternity brothers later found him sitting on the steps of Ellis Hall, muttering under his breath about being locked out and not able to make his class.

ATHENS PRINTING COMPANY

Printers—Publishers

Printers of the Green and White, and the Ohioan,
two outstanding
Ohio University Publications.

91-93 Mill Street

Athens, Ohio

M. T. ELLIS

"Dealer Members of the Grand Rapids Furniture Makers Guild"

Furniture of Distinction

Rugs. Linoleums. Carpets. Radios. Stoves

"Buy the right kind the first time"

BUTTON—BUTTON

● A prominent fraternity decided to lift a pledge button the other day and the chosen spokesman was lying in wait for the unfortunate freshman. The freshman, however, got wind of the contemplated action. The committee of one entered the room, held out his hand, and greeted him: "Well, I beat you to it!"

"No, it's a tie!" responded the prep simultaneously, as he handed over the button.

ROMANCE

● Phone tricks again seem to be the thing to do on a lonely evening. One fellow tells of a "pashy" voiced girl calling him, telling of her interest in him and her desire to meet him and become better acquainted. She set a time and a place where she would meet him. The meeting place was the steps back of Ellis Hall, and as our hero approached the spot he noticed three other fellows standing in the shadows at awkward intervals from each other. After waiting twenty minutes the boys started leaving; as they left they recognized each other and started walking towards Court Street together. First one told why he had been waiting there, then they all confessed. Their stories were all alike.

THE CLINE PHARMACY



Home of the
HOT FUDGE SUNDAE

FORD

The Car Without
a
Price Class

FRED R. BEASELY

THE ATHENS MESSENGER

Daily and Sunday

Full Leased Wire Service of the Associated Press

A Big City Paper for Southeastern Ohio
O. U. Department of Journalism Laboratory

A REAL WINNER

● One day Jack Morgan, then *Athena* Editor, was looking over the pictures of the sorority booths taken at the W. A. A. Carnival. Suddenly he ran to the phone and called photographer Lamborn. "Hay," he said, "Where is the picture of the Chi Omega's prize winning booth?"

"Well," said Lamborn, "I was down there at five o'clock and it wasn't finished yet, so I didn't get the picture."

The booth had been finished at two-thirty.

PHI DELTA THETA FOR AYE

● A girl brings us the story of an incident that happened on the train going home one Christmas time. There was a group of colored boys on the train and they amused themselves most of the way home by singing the songs of Phi Delta Theta. "And what's more," said the girl, "they sang them better than the Phi Deltas do."

FACULTY HUMOR

● Our own Tommy Hoover made an above-average crack one day in his history class. It seems that Doc Ash and his wife had chosen to live in the basement of their home.

"Well," said Hoover, "the basement is the place for the ashes!"

McHENRY and SISLER

The Quality Store

The New Styles are
Always Here and
Not High Priced

Near the Campus

Woodworth's

Distinctive Footwear



Exclusive Frocks

Woodworth's

ALL GOLD BRAND
"Pure Food Products"

WHITE STAR
"Perfect Pastry Flour"

THE C. D. SHAFER COMPANY
We Grow Through Quality and Service

ATHENS

NELSONVILLE

SNAKE IN THE GRASS!

- From an upstate newspaper comes this gem: ". . . George will resume his studies next week at Ohio University where he has been worming his way through school."

COULD THIS BE TRUE

- We heard a pretty good phone trick that was pulled one night here, and with no reflections on the sorority, would like to repeat it. A certain male student called up the Alpha Xi house and asked if Mary Elizabeth Potts were in. The Alpha Xi who answered the phone said, "Why, we don't have any Potts living here."
"No?" was the reply, "I understood all the Potts in town lived there!"

HOT! HOT!

- A certain fraternity, whose name we are withholding for obvious reasons, advertised for a cook about a week ago. A very presentable young woman applied in answer to the ad and went into conference with the steward. After about a half hour of earnest questioning the steward was heard to ask, "By the way, can you cook?"

... THE ...
D. ZENNER CO.

Where The Queen
of Fashion Rules
Supreme



COURT ST. ATHENS

AT YOUR SERVICE

for all lines
of

Beauty Culture

VOGUE

"Office at campus gateway"

65½ S. Court St. Dial 678

OHIO UNIVERSITY OFFICIAL BOOK STORE

**Books—Student Supplies—Gifts
Rental Library — Sport Goods**



LOGAN'S BOOK and NEWS STORE

"At the gateway of the Campus"

LOWELL THOMAS PLEASE NOTE

● Credit for the campus' tallest story is given to Bob Gordon, ex-'34, who tells: "We cruised around for several months gradually working in a northerly direction. The weather grew colder and we sighted several icebergs. The icebergs grew thicker, the weather became colder, and, as our supplies were growing limited we decided to weigh anchor and catch some edible fish. The temperature was dropping so rapidly that before we realized it the frigate was frozen solidly in the ice. There was no hope of getting out until a thaw set in. It was impossible to continue fishing without cutting holes through the ice, so I ordered the men to do so. They paid no attention to me and acted as though they didn't hear me. Soon I realized what was taking place. It was so cold that our words froze in the air right after we had spoken them. We would talk to each other and a sentence, frozen solid, would hang in the air.

"Nightfall was coming on and the men became alarmed. I assured them that there was nothing to worry about as a thaw would come in the morning. I didn't tell them, however, that the night would last six months. We all went to bed and I set the alarm for June first.

"I was awakened by the sound of loud shouting on deck and I rushed up to see the cause of the commotion. The sun was shining brightly, but there was no one in sight. Then a light dawned on me. The frozen words we had spoken were thawing out. For the first time I noticed that I was wearing a long beard and my hair had grown to my shoulders. Then I knew that the night was over and summer had arrived."

**QUICK'S
CUT RATE STORE**

PATENT MEDICINE

LUNCH SODA



9 West Union St. Athens, Ohio

A Truly Feminine Store

QUALITY GOODS

at

POPULAR PRICES

**..The..
Charm Shoppe**

Francyl and Grace Cochran, Props.

SOUTH COURT STREET

THE OHIO BARBER SHOP

"Always at the Students Service"

BILLIARD PARLOR IN REAR. ROTATION POOL, 5c

WHAT PRICE SIG DANCE?

• The best story-of-the-month is unanimously awarded to the Sigma Pi house. The invitations for the Sig's carnival dance were sent to the girls in the form of a Western Union telegram. So one inspired femme conceived the idea of answering the bid in the same fashion. After filching a regulation Western Union sheet and envelope, she conspired with a member of the National Guards to wear his uniform and deliver it to the Sigma Pi house.

Everything went very well for awhile. The National Guard delivered it to a pledge at the house without any detection and told the pledge there was sixty cents due on it. The unsuspecting pledge searched through the house for sixty cents, but the only change to be found was a dollar bill. So taking this to the proxy Western Union boy, he offered the money. The National Guard, somewhat disconcerted, as he had no change, nevertheless took the bill and went up the street in quest of change.

In the meantime the telegram had been opened and inspected, and the members found it to be an answer to the Carnival Dance invitation. An embryo S. S. Van Dine observed, however, that the telegram was written in small letters, while regulation telegrams are typed all in capital letters. So they laid in wait until the messenger boy returned with the change.

When he did return at last, they somewhat too cordially invited him in. The

BANKS

ICE CREAM
ICE AND PUNCH

For the House Party and Formal Dance



BANKS ICE CREAM COMPANY

79 East State Street

Dial 957

...THE... LAWHEAD PRESS



Dance Programs and Invitations

National Guard knew he had been detected and yelled out the door frantically, "Men! Men!"

Immediately from behind four trees sprang four of his "men." After the battle was over, and the Sigma Pis had their dollar back, they decided it was a quick way to make sixty cents, so they made the National Guard deliver it to their fellow-member who was bringing the girl and who incidentally lived out in town, and so not present at this time.

BENEFIT OF CLERGY

● Our own journalistic believe-it-or-not story concerning a newspaper reporter in a distant city has been brought to our campus. This is one the movies left out.

The police reporter on a certain newspaper had a late beat from eleven at night until three in the morning. At the sheriff's office, where he was stationed, somewhat ignorant, foreign couples often appeared late at night to be married. Now the sheriff was rather fond of his sleep, so the reporter kindly descended to officiate in his stead. So turning his collar around in correct religious fashion, he would grab a dictionary or some book handy and proceed to read the marriage ceremony over the said couples' heads.

After the ceremony the happy couple would offer to pay him for the service, he would reply sanctimoniously, "I never take money for marrying couples."

And the proxy married couples would depart, grateful for such altruistic principles.

MAJESTIC

Southeastern Ohio's Finest Theatre

HOME OF

Metro Goldwyn Mayer

and

United Artists

The Artistoocrats of feature Presentation



BE NONCHALANT

● One of our students was waiting for a train the other day. He sat in the station and read a newspaper. As he read he pulled out a bar of candy, tore off the outer wrapper and proceeded to eat slowly. A man sitting opposite chuckled amusedly. The student glanced up, then continued reading. The stranger began to laugh heartily. The student put down his paper and glared at the man.

"Well, what's so funny," he blurted.

"Oh, nothing," was the reply, "only you ate all the cellophane off that candy!"

The student lapsed into a violent coughing spell, rose, and hustled outside.

INSULT AND INJURY

● And this is what we find in the New York *Times* about our own "Elms" McGuffey and Alma Mater:

"It was while he was Professor of Ancient Languages at so-called Miami University (hopefully founded at Oxford, Ohio) that young McGuffey, just out of another backwoods college himself, was engaged. . . ."

Can you feature that? Classing us with Miami!

ANTORIETTO'S



Long Famous for the most
delicious Candy in Athens



Court Street

C. M. GILL & CO.

General Insurance



Companies of known Financial
Responsibility

Security Savings Bank Building

**For First Class Manual Arts, Lumber, Paddles,
Wallboard, Picture Frames and
Special Millwork.**

Dial 517

THE ATHENS LUMBER CO.

3.2 AVERAGE

● All was serene around the publication offices one night last year while other towns in Ohio prepared to welcome the advent of legalized brew at the stroke of midnight. Appeared on the scene one of the local hot shots with tales of a mammoth celebration to take place in Nelsonville at the zero hour of twelve. Beer would flow freely there, the old brewery was working full blast, and everyone for miles around would undoubtedly be there to welcome their long-lost friend at fifteen, ten, yes, even five cents a glass.

In due time a conveyance was secured and the party, seven times strong, set out for the oasis, parched tongues hanging from their respective mouths. Arriving in Nelsonville a few minutes before twelve the boys were greeted by deserted streets and a lone policeman who informed them that everybody was in bed, the brewery hadn't operated for thirteen years, and no one in town even had a license to sell the new beverage. An exhaustive canvass of all-night restaurants bore out the truth of the officer's statements, so the intrepid explorers set out for home and bed.

However, as they neared the road to the ever faithful Creek, their whetted thirsts got the better of them so they executed a bend to the left and arrived shortly at one of the more prominent beer camps. No sooner had they entered and stated their mission, however, than came a loud knock at the door accompanied by the entrance of a genuine Federal agent, completely equipped with badge, revolver, and a pair of handcuffs. "What's coming off here, what's your name, what 'reyatryin' to pull, what're you doin' here, whoareyou?" he mouthed in one breath. At a flourish of the great gattling gun, the boys, overcome by the irony of the whole affair, lined up in the front room for inspection.

After a barrage of questioning, one of the students finally broke down and admitted his name was Johnson, he was from Cleveland, and was just visiting friends in Athens. Another lad said his name was Watson and that he, too, was "just visiting friends." While others racked their brains for fictitious names and addresses, the great Prohibitionist suddenly broke out laughing and proceeded to

IF

**It's anything new
in Men's wear you
will find it at**



BURNETT SMITH

**WHERE
FASHION
REIGNS**



FIGGS

Exclusive ♦ Millinery

BAINUM'S GRILL

Complete Restaurant and Fountain Service

◆
The Rendevous of Smart People
◆

JOHNSTON'S CANDIES

go into a back-patting clinch with the proprietor of the establishment. "Joe's okay," she giggled, "he raids me every once in a while. He just thought he'd have a little fun."

"Sorry about the raid, gentlemen," he said, "It's about a quarter of one and beer is now legal in the State of Ohio, let's all have a couple." And thus was beer returned to the good graces of the law in southern Ohio.

THIS SOCIAL WHIRL

● Dat ole debbil Late-dating is an intriguing part of a college man's life. Just last Saturday night we found one of the boys half-asleep on the davenport.

"Whyn't you go to bed?" we muttered. "It's almost one o'clock."

"Don't wanta," was the sleepy reply. "Waitin' for a phone call."

We returned to our room and began pounding the typewriter. About four A.M. the phone rang and we heard the Romeo say, "Yeah, I'm still up. Yeah, sure, sure. Okay." He hung up and shuffled off.

"Well," we said, "you're not going out at this hour of the night, are you?" He turned around and blinked.

"Naw, I'm goin' to bed. I just wanted to see if she really would call up."

CIRCUMSTANTIAL EVIDENCE

● This reminds us of a happening one spring that would take the prize in any "Embarrassing Moments" contest. A certain professor's son was entertaining some out of town Deltis and part of his program was getting a girl out of the Chi O house after hours. When the time came he showed up fully prepared with a large ladder, but as luck would have it, he put the ladder up at the wrong window and climbed up to the housemother's room instead of the girl's. Picture then the redness of his face when in answer to, "Are you ready, Honey?" the housemother's voice boomed out, "How dare you?" And the Delt on the ground quick-quipped in an overly loud voice, "Gad, us Betas are always getting into trouble."

C.V. STRAWN

Plumbing and Heating

Established 1907



ATHENS, OHIO

Dial 695

72 N. Court Street

FOR FINER FOODS

Shop at Your
Clover Farm Store

— Nearly —

One Hundred Stores
serve Southeast, Ohio

**Students Headquarters
for
Everything Musical**



The Home of Steinway Piano

SUMMERS & SON

CLINE BUILDING

**THE
LUSTER FOUGHT
COMPANY**



"Home of the Richards Products"

SUCH SUBTLETY

● All was quiet in the lobby of a big city hotel one morning several week-ends ago. Suddenly the elevator door opened and one of our fellow students came bustling out, suitcase in hand. He approached the desk, set down his grip, and addressed the sleepy clerk, "Checking out, bud. How much for the room?"

"Five dollars, single. Eight dollars, double," said the clerk.

"Okay," said the young blood, "change a ten?"

The clerk took the bill, fished in the cash drawer, and handed the student his change. The young man started away then suddenly wheeled around.

"Hey," he said, "you charged me for a double!"

"Yeah," replied the clerk, with a faint smile, "I know it!"

The student hesitated, blushed furiously, picked up his suit case and hurried out.

WHO'S GOT THE BALL NOW?

● It was the habit of a certain backfield star to stand on the Spot corner. Every time an attractive girl would walk by he would unnerve her by stammering: "G-g-gee, l-l-look at th-the g-g-good-looking g-girl!"

On this particular occasion of which we heard, a young lady was just passing the corner. The football man smiled and opened his mouth to speak. But the girl beat him to it.

"G-g-gee," she said, "l-l-look at the—the b—b—backfield in action!"

DON'T PHONE—TELEGRAPH!

● The recent revival of the anonymous phone call gag recalls to mind an incident of several years back. Ken Query, Delta, called up the Beta house one night.

"Hello," said Ken, disguising his voice very cleverly, "there's a Beta from Wilburforee coming in on the next train. You better go down and meet him."

"Okay," replied the Beta, "we'll go right down, Query!"

**If It's
HARDWARE
We Have It**

"See us and save the difference"

**THE CARPENTER
HARDWARE CO.**

Athens
Logan

Glouster
Nelsonville

After

Classes...Shows...Dances
...Walks...or before them

After All

Everyone gets that snack

at

**THE
NEW ATHENEON
RESTAURANT**

Index to Book

—A—

Advertisements	258-273
Alliance Francaise	113
Alliance of Fraternity Presidents	37
Alpha Delta Pi	46-47
Alpha Delta Theta	54
Alpha Gamma Delta	40-41
Alpha Kappa Delta	132-133
Alpha Phi Delta	82-83
Alpha Xi Delta	42-43
<i>Athena</i>	96-97
Athletic Administration	142-143

—B—

Band	102
Baseball	162-165
Basketball	152-155
Beta Theta Pi	56-57
Blue Key	134
Bryan, President	20

—C—

Calendar	208-217
Campus Activities Board	91
Campus Affairs Committee	90
Campus Views	12-19
Chi Omega	44-45
Choir	106
Contents	1-5
Cosmopolitan Club	126
Cresset	129

—D—

Dean Johnston and Dean Voigt	22
Deans, Chubb and McCracken	21
Debut Contents	228-231
Dedication	6-7
Delta Pi Alpha	136-137
Delta Sigma Pi	68-69

Delta Tau Delta	58-59
Departmental Heads	23-27
Department of Speech and Dramatic Art	108-109

—E—

Eta Sigma Phi	140
-------------------------	-----

—F—

Faculty Snaps	28-35
Folklore	107
Football	44-151
Freshmen	240-245
Frontispiece	2

—G—

<i>Green and White</i>	100-101
----------------------------------	---------

—H—

Home Economics Club	115
-------------------------------	-----

—I—

In Appreciation	256
Index to Advertisers	257
Index to Book	274-275
Industrial Arts Club	114
Intramurals	168-171

—J—

J Club	135
Junior Class	218-223

—K—

Kappa Beta	122
Kappa Delta Pi	132-133
Kappa Phi	120
Kindergarten-Primary	112

Index to Book

—L—

Lambda Chi Alpha 66-67

—M—

Men's Glee Club 104
 Men's Selection Board 92
 Men's Union 95
 Mu Delta 55

—O—

Ohioan 98-99
 Ohio Aquatic Club 123
 Ohio Forensic Association 110-111
 Ohio U. Contents 204-207
 Omega Tau Delta 84-85
 Orchestra 103
 Other Organizations 127

—P—

Pan Hellenic 36
 Personal Index 276-283
 Phi Beta Kappa 130
 Phi Chi Delta 121
 Phi Delta Pi 136-137
 Phi Delta Theta 60-61
 Phi Epsilon Pi 76-77
 Phi Kappa 78-79
 Phi Kappa Tau 64-65
 Phi Mu 52-53
 Phi Mu Alpha 139
 Phi Upsilon Omicron 141
 Phoenix 131
 Pi Beta Phi 38-39
 Pi Epsilon 138
 Pi Kappa Alpha 80-81
 Preview 8-11

—R—

Review 86-89

—S—

Senior Ball Committee 202-203
 Seniors 178-201
 Sigma Delta Rho 74-75
 Sigma Pi 62-63
 Silver Mirror 232-239
 Snapshots 246-255
 Sophomores 224-227
 Studio Club 125

—T—

Tau Kappa Epsilon 72-73
 Theta Chi 70-71
 Theta Upsilon 50-51
 Title Page 3
 Torch 128
 Track 156-161

—W—

Wesley Foundation 118
 Westminster Fellowship 119
 Women's Athletic Association 124
 Women's Athletics 172-175
 Women's Dormitories 176-177
 Women's Glee Club 105
 Women's League 94
 Women's Selection Board 93
 Wrestling 166-167

—Y—

Y. W. C. A. Cabinet 116
 Y. W. C. A. Sub-Cabinet 117

—Z—

Zeta Tau Alpha 48-49

Personal Index

—A—

Abel, Carter	73, 150, 178	Belford, Miss Catharine	122
Abel, J. Donald	60, 97	Beche, Willson	51, 135
Abruzzino, Frances	40	Bechtel, Dr.	132
Ackermann, Elva	43	Bell, Sam	150
Ackerman, Morris	150	Benko, Margaret	46, 105
Adair, Wilson	150	Benlehr, Lucille	51
Adam, Eleanore	178	Bennett, Kenneth	145, 150
Adams, Goneril	178	Bennett, Mary	115
Adams, Henderson	240	Benz, Mrs. H. E.	120
Adams, Hope	47	Berens, Bernard	152
Adams, Selena	51, 105	Berger, Arnold H.	73, 98, 150, 240
Adkins, Orris	73	Berry, Frances	143, 178
Adler, E. R.	256	Berry, Lois	224
Alcorn, Margaret	44	Bethel, Dale	70
Alcott, Herbert	140	Beverstock, Katherine	94, 218
Alexander, Paul	178	Bowley, Edward	178
Allen, Georgia	42	Bynon, Margaretta	110
Allen, Marcena	42	Bibbee, Mary Ellen	39, 105, 240
Allen, Marion	150	Biddle, Ellen	39, 112
Allison, Keith	59	Biddle, Melissa	39
Alloro, Joseph	83	Biddle, Ray	63
Alpert, Raymond	85, 224	Biddle, Tom	60
Althoff, Virginia	45	Bierlup, Frances	120, 178
Ambrose, Francis	178	Birch, Ward	69
Ames, Edward	63	Bird, O. C.	142, 150, 167
Ames, Margaret	39	Birdsell, Margaret	51, 132, 178
Angle, Agnes	105	Bjornstad, Mrs.	132
Angelopoulos, Nick	140	Black, Lloyd	59, 97, 98, 240
Armbrust, Elden	71, 136, 146, 150, 156, 159	Blackburn, Anna Faye	119, 121, 224
Arnold, Thelma	94, 178	Blackburn, Florence	112
Arnold, June	49	Blair, Janet	119
Arnold, Ralph	218	Bliminger, Edward	178
Ash, Isaac	132	Blickle, Fred	80
Ash, Virgie	105	Blind, Marion	180
Aspenwall, Harold	65, 139, 224	Bollinger, David	72
Ater, Marjorie	105	Bolin, Betty	45
Atkinson, Evelyn	53, 105, 106	Baltz, Norman E.	62, 134, 180
Atkinson, Richard	156	Bossolt, John	72
Atwood, Jane	126	Bowman, Ralph	73
Averman, Theodore	84	Boyd, Bert D.	81

—B—

Baekus, Betty	38	Boyer, Kimber	150
Baehr, Carl	38, 74, 178	Bradbury, Anne	44
Bailey, Clara Belle	178	Bradshaw, Dorothy	123
Bailey, Edward	65, 150	Brainard, Barbara	48
Bailey, Laura	132	Brandenburg, Howard	150, 159
Barabas, Bernard	69	Breitbart, Raymond	84
Barker, Marvin	178	Breneman, Deborah	45
Barnett, Nile	64, 178	Brieker, Nina	47, 113
Barnett, James	59	Briggs, Arthur	58, 128, 134, 180
Bartell, Victor	162, 164	Brink, Paul	73
Batson, Betty	126	Brokaw, Mary	140
Batten, Charles Eugene	58, 96, 135, 218	Brown, Harold	156, 159
Battersby, Robert	70, 178	Brown, Robert	150
Batterson, Victor	106	Brunton, Charles	37, 70, 180
Baughman, Willard	72, 178	Brunton, Geneva	50, 180
Bayman, Margaret	112	Brunton, Lenore	112, 224
Bayer, Ira D.	85	Bryan, Arthur	37, 80, 135, 150
Beach, Morton	59	Bryan, Betty	38
Beale, Lawrence	74, 138, 156	Buckley, Giv	224
Beasley, Alice	38, 105, 106, 178	Buel, Donald	75
Beaudette, Robert A.	71, 97, 98, 224	Burcher, Paul	132, 136, 180
Behndoll, Selma	110	Burden, Dorothy	122
Beck, Louise	120	Burdette, Margaret	46
Becker, Jean	224	Burdette, Vivian	136
Beckerman, George	85	Burger, Lois	123
		Burger, Vera	49, 123

Burger, Verna	99, 123
Burke, Jack	77
Burke, Rex	143, 150
Burnett, Frank	136
Burns, Harry M.	61
Burns, Jack V.	78
Burnside, Maurine	112
Burriss, Collins	67
Burnison, Donald	146, 150
Burl, William	57
Burton, Wendell	70, 101, 134, 135, 218
Butler, Charlotte	224
Butt, Addie Frances	40, 180
Butt, Franklin	64, 180
Bye, William	59, 97, 224
Byham, Edgar	58, 153

—C—

Caccese, Vincent	82
Cairns, Richard	61
Calaman, Alvin	126
Cameron, Bert	139
Cameron, Donald	57, 106, 169
Campbell, Faye	116, 132
Campbell, Jeanette	44, 98
Capilongo, Don	82
Cardasis, John	81
Carpenter, Mary Louise	94, 115, 120, 200
Carter, Adrian	81
Caruso, John	150
Castrilli, Mary	180
Caswell, James	67
Cave, Dwight	71
Chabot, Margaret	40, 98, 112
Chaboudy, Jean	53
Chaney, Donald	180
Chappelear, Virginia	120
Chapman, Elizabeth	44, 140
Chasin, Jack	91, 98, 101, 151, 168, 218
Cheadle, Russell	65
Chesnutt, Karl	136
Chow, Mme.	126
Christensen, Doris	39
Chute, Arabelle	40
Cianfarani, Alfred	83
Cipriana, William	82
Clark, Josef E.	37, 66
Clarke, Lawrence	136, 180
Class, Dr.	132
Clifton, Jack	65
Clutter, Mary Caroline	105, 112, 120
Coats, Albert	63
Coe, Virginia	38
Cohen, Florence	36, 55, 180
Cohen, Frank	113, 130, 140
Colby, Leroy	171
Cole, Mary Belle	224
Cole, Helen	43
Coleman, Clifford	150, 156, 159
Colley, Robert	58, 130
Combe, Louis	71
Combs, Margaret	180
Compton, August	66
Compton, Norbert	67, 126
Cone, Pauline	36, 44, 115, 131, 180
Cooper, Helen	120, 180
Cooper, Ted	56
Cooper, William	58, 180
Cooper, W. H.	108
Copeland, Charles	59
Coppola, Larry	180
Cordray, Faye Irene	224
Corley, Frank	56, 132
Cornwell, Arthur	64, 180

Corwin, Richard	166
Cosgrave, Dorothy	94, 106, 182
Coss, Bert	138
Coulter, Paul	70, 134, 136, 171, 218
Covell, Robert	65, 182
Cox, June	54
Craft, Alfred	60, 101, 134, 135, 218, 222
Craig, Iva	45, 105, 106
Craig, Thomas	60
Craze, Virginia	45
Crawford, Robert	70
Crawford, Mary Jane	38
Creech, Carol	42, 116
Cridler, Francis	56
Cromer, Jane	43
Cross, Virgil	169
Crossett, Dorothy	54
Crow, Fred	57
Crow, Gladys	46
Crow, Grace	46
Croy, Nate	61
Cuekler, Raymond	75, 240
Cullison, Mabel	115
Cummins, Mary	54
Cunningham, James	73
Custer, Ann	38

—D—

Dahar, Nick	79, 136
Dalton, Webster	119
Danford, Marian	45
Darby, Lawrence	72
Dauber, Raymond	71, 169
Davidson, Elvena	240
Davies, James	59
Davis, Dorthia	36, 48, 182
Davis, Margaret	36, 54, 115, 182
Davis, Mary	94
Davis, Thomas	72, 168
Day, Alton	64, 182
Day, Christine	120
Day, Lorine	120
Dean, Paul	61
Dean, Paul E.	218
Dean, Russell	98, 182
Dechert, Francis	182
Decker, Martha	47
Deitrick, Willard	75
DeLong, Margaret	105
Dennis, Gwendolyn	40, 112
DeSio, Paul	82
DeStefano, George	83, 150
DeTuerk, Barbara	49
Deutsch, Fred	156, 157, 159
DeVoe, Robert	182
Dewey, Alice Jean	39
Diehl, Wendell	150
Dillon, Nellie	182
Dillow, Juanita	39
Dinsmoor, Winifred	49, 240
Dise, Eileen	38, 132, 182
Distel, Monica	240
Dodge, Alice Mae	45, 234
Dolan, Kenneth	162
Donaldson, Kathryn	43, 106
Donnells, Charles	61
Doran, Rosemary	41, 97, 240
Dorman, Homer	64
Dorsett, William	59
Dorsey, Delia	42, 93, 116, 131, 182
Dowd, Celia	44
Dowler, Dale	182
Downie, Robert	73, 108
Drake, Helen	136

Dreger, Frieda 40, 94
 Dreger, LaVerne 41
 Drummond, Harold 68
 Dudgeon, Doayne 162, 164, 182
 Duerr, Phyllis 44
 Dunn, Winfred 69
 Dunn, Claire 150
 Dunn, Kenneth 182
 Dupler, Carl 159
 Dyball, Adelaide 116, 182

—E—

Egan, Charlotte 240
 Early, Roberta 36, 54
 Eberle, Virginia 44
 Edmunds, Jane 112
 Edwards, Eyan 132
 Edwards, Marie 132
 Eichinger, Evelyn 106
 Eisele, Clara 51, 105
 Elias, Lillian 224
 Elliott, Eleanor 112, 140
 Elliott, Ida 120, 240
 Emish, Max 106
 Emmett, Lenore 224
 Englebeck, Virginia 44, 182
 English, Irene 182
 Epstein, Constance 55, 94, 112, 182
 Erhardt, Elona 181
 Erskine, Elwood 222
 Essex, Robert 58
 Essex, Ronald 58
 Essick, Harry 150
 Esterly, Minnetta 121, 224
 Estle, Richard 65
 Eubank, Charles 66, 135, 218
 Euliano, John 81, 113
 Evans, Ann 116, 184
 Evans, Justina 106
 Evans, Robert 58, 104, 184

—F—

Fackler, Paul 68, 98
 Fain, Irving 77
 Falconer, Robert 37, 56, 92, 184
 Farmer, Margaret 38, 105
 Fehman, Robert 151
 Fehn, Matthew 80, 97, 144, 150, 169
 Felty, Robert 70, 97, 139, 218
 Fenner, Paul 69, 150
 Fenwick, Raymond 64
 Ferguson, Nelle 122
 Ferry, James 81
 Finger, Clarence 108
 Finger, Seymour 126
 Finsterwald, James 156, 157, 158
 Finsterwald, Mary 94
 Fisher, Harold 62
 Fisher, Mildred 140
 Fisher, Robert 60, 106
 Flack, Albert 71, 97, 218
 Fleck, Ruth 43, 113
 Flemming, Howard 68
 Flemming, Paul 81
 Fletcher, Doris Lee 38, 184
 Fletcher, Harry 79, 91, 136
 Flint, W. R 150
 Flood, Martha 53, 126
 Flory, Margaret 111
 Floyd, Betty 47, 113
 Foglesong, Donald 152
 Foster, Louise 54, 184

Fontaine, Thomas 59
 Fouts, Rosaland 38, 116
 Franks, Roger 75
 Frazier, William 60
 Frecka, Charles 162
 Freeman, Robert 70, 91, 108, 134, 135, 218, 232
 Friedman, Donald 150
 Friedman, Harold 184
 Freyermuth, Helen 105, 120
 Froberg, Carl 71
 Frye, Karl 58
 Fuller, Carolyn 45
 Fullerton, William 138
 Fuscoe, Gertrude 224

—G—

Gaines, Flora 113
 Galabow, Sam 126, 162, 164, 184
 Gamertsfelder, Joe 80
 Gannon, Edward 79
 Gannon, William 79
 Gardner, Albert 106
 Gaskill, Riley 150
 Gaylord, Prof. 90
 Geary, Velma 59, 105, 106
 Geiger, Mary Louise 240
 Genaldi, Fred 83
 George, Harold 81
 George, Nona 97, 240
 George, Roy 79, 153, 168
 Gerber, Joseph 132, 218
 Gerke, Helen 94, 116
 Getz, James 60
 Gianquinto, William 126
 Gibson, Clyde 70
 Gibson, Floyd 106
 Gibson, Nellie 105, 106
 Giering, Alice 43
 Giesecke, Mildred 51, 122, 132, 184
 Gilger, Joe 184
 Gill, Jane 38, 106
 Gilmore, Gerald 81
 Gilmore, James 56, 156, 157, 158, 169
 Giuliani, Michael 83
 Glick, Richard 56
 Glass, George 67
 Glovin, Charles 132, 136, 156, 184
 Goldberg, Murray 85
 Goldstein, Samuel 76
 Golubevik, Milton 184
 Goodfellow, Janet 106
 Gooding, Harley 63
 Gordon, Eugene 70, 120, 136, 156, 158, 169
 Gordon, Nathan 76, 108
 Gorham, Harold 66
 Gorman, Frank 61
 Gourley, Glenn 58, 155
 Graff, Mary 132
 Granger, Mary 113
 Gran, George 168
 Gray, Kenneth 184
 Gray, Harriet 105, 224
 Gray, Mildred 240
 Grebinar, Edward 126, 184
 Green, Bernice 184
 Green, John 60
 Green, Martha 38, 112
 Greenber, Beverly 55
 Greene, Elizabeth 136, 184
 Griffin, Donald 90, 91, 92, 95, 181
 Griffith, Marian 46, 112
 Grimm, Marie 136, 184
 Grimshaw, Allene 107, 120, 218

Gross, Milton	77
Grossman, Dorothy	46, 115
Grove, Doris	41
Grover, Brandon T.	142, 143
Grover, Eldon	70, 101, 104, 139, 218
Gruher, Harold	85
Gruenberger, Jean	47
Gudenkauf, Dorothy	41, 236, 240
Guerra, Carolyn	240
Guerra, Joe	150, 240
Guerra, Mary	184
Gulan, Adelaide	53
Gullum, Betty	39, 224
Gusman, Lora	41
Gustke, Clarence	66, 126, 156, 158
Guthrie, Harold	106
Guy, Grace	94
Gwinn, Patsey	46

—H—

Hagan, Elsie	52
Hall, Mildred	186
Halleck, Paul	59, 144, 150
Haller, Harriet	116, 120, 186
Hamilton, Ernestine	39
Hamlin, Lewis	64
Hampson, Freda	98, 224
Handley, Ralph	150, 240
Haney, Mary	105, 240
Hauge, Paul	72
Harman, Dan	37, 68, 98, 186
Harman, Geneva	186, 136
Harman, Nat	119, 126
Harmon, William	69
Harris, Marie	122, 186
Harris, Richard	150
Harrison, Doris	47
Harrold, Ray	63
Hart, Ralph	72, 186
Hartman, Marion	54
Hartford, Robert	58, 97, 138, 224
Harvey, George	92, 186
Harvey, Newell	62, 92, 128, 134
Haskins, Margaret	40
Haslam, Phyllis	113, 224
Hauserman, William	138, 224
Hayes, Bernard	98, 220
Hayes, Helen	43
Hayes, Lawrence	70, 138
Hayes, Martha	94, 186
Hayes, Mary	116
Hays, Raymond	67, 126
Hays, Thomas	67, 126
Hazlett, Eleanor	98, 101, 224
Heda, John	126
Heestand, Beulah	122, 140
Heilman, Kenneth	66, 186
Heilpern, George	84, 101, 224
Heitzman, Harold	71, 150
Helwig, Fred	57
Henderson, James	71
Henderson, Jean	240
Henry, Anna	120
Henry, Robert	153
Herbert, W. H.	143, 150, 156
Herby, Clinton	68, 186
Herdman, Harry	69
Herriek, Robert	153
Herring, George	57
Herron, Mary	240
Hibbard, Adeline	105
Hickman, Wilma	200
Hieber, William	186

Higley, Phyllis	140
Hilbert, Robert	62, 90, 95, 128, 144, 150
Hill, Frances	120, 240
Hill, Professor	140
Hill, Sarah	47
Hilles, Mary	119, 121
Hindman, Christine	52, 94
Hisey, Orpha	120
Hiite, Wendell	71
Hitchcock, Martha	94, 119
Hitchcock, Ralph	256
Hixson, Edward	73
Hockenberry, Horace	162, 164
Hodgson, Eckford	80, 186
Hodnick, Sam	150
Hoffman, James	130
Hohmann, Robert	57
Holden, Elisha	71, 156, 159
Holden, Ellsworth	156, 159
Holden, Myrtle	47, 97, 240
Holden, Wilson	97, 224
Holdren, Betty	43
Holmquist, Edward	146, 150
Holtham, Helen	107, 112, 121, 186
Hoover, Virginia	38
Hopkins, Forest	59, 91, 98, 101, 224
Hopkins, Fred	59, 97
Horton, Harry	65
Hosel, Pauline	186
Hosetter, Charles	65, 101, 242
Houchins, Jean	53
House, Wayne	64, 186
Houseman, Hazel	43
Host, Edson	70, 101, 186
Hubbard, Edward	59
Huenefeld, Robert	66, 186
Hudson, Mary Lou	44, 94, 115, 116, 224
Hug, Victor	65
Huggins, Ruth	45
Hughes, David	58
Hughes, Mark	61
Hughes, Professor	136
Hughes, Richard	58
Hughes, Robert	58, 150
Hummel, Eola	188
Humphrey, Charles	150
Humphrey, Herman	132
Humphrey, Roger	65
Hungerford, Inez	39, 97, 115, 242
Hunter, John	37, 72, 136, 188
Hunter, Theodore	68, 98, 188
Hutchings, Edward	150, 188
Buyzman, William	150
Hyre, Elizabeth	113

—I—

Ingeman, Milton	71
Irvin, Ruth	44, 93, 94, 101, 116, 119, 123, 124, 128, 188
Inskeep, Klimenta	242
Irelan, Richard	57, 150
Ivory, John	150

—J—

Jablunowitz, Jack	84, 188
Jackson, Carl	81
Jacoby, Richard	63
Jacobs, Elmer	74, 119
Jakab, Elmer	188
James, Alan	71, 104
Jenkins, Mary	183
Jonas, Leon	85
Johnson, Earl	72

Johnson, George	150
Johnson, James	150
Johnston, Dorothy	188
Johnston, Dudley	72
Johnston, Dean	22, 90, 92
Jones, Betty	36, 42
Jones, Dean	188
Jones, Delores	42
Jones, D. R.	150
Jones, Edward	60
Jones, Edward	68
Jones, Freeman	106, 242
Jones, Helen V.	38, 97, 132, 188
Jones, Helen M.	39, 105, 242
Jones, Helen	48
Jones, Juanita	242
Jones, Kenneth	60
Jones, Morgan	106, 119
Joyce, Peggy	40
Judy, Mildred	186
Jukes, Vincent	108

- K -

Kaplan, Frances	55
Kaplowitz, Joseph	76, 132
Kaplysh, Theodore	150
Kapp, Dorothy	46, 188
Kaysner, Bernice	132
Keairns, Damon	188
Keeseey, Ray	108
Keller, Arch	166, 167, 188
Keller, Bonnie	242
Kelley, Donald	71, 150
Kelley, Louise	120
Kelly, Mary	50
Kemp, Doris	43
Kendall, Milton	68
Kendall, Pauline	242
Kemney, Catherine	40, 98, 112, 132, 188
Kennedy, Janet	52
Kerr, Kathleen	43, 105, 106
Kessler, Miss Rowena	119, 126
Kessler, Charles	104, 150
Kessler, Clayton	132, 136, 188
Ketron, Eleanor	94, 224
Kjng, Martha	120
Kjng, Paul	68
Kjngsland, Amy	39
Kjncey, W. Burton	68, 98, 156, 220
Kittle, Lillian	132
Kjreher, William	104, 106, 169
Kjrk, John	139
Klay, Roy	150
Kjngler, Madonna	94, 188
Kjoepfer, Warner	190
Knoch, Ruth	52
Knopf, Murray	76
Knopf, Robert	77
Kniffin, Estelle	52
Kniseley, Orson	188
Kobach, Helen	226
Kozak, Ethel	42
Krapohl, William	79
Krausz, Frances	190
Kreekel, Howy	156
Kreft, John	71, 143, 150
Krejci, Justine	46, 124, 125, 131, 132, 190
Krezgar, Howard	58
Krimm, Mary	140
Kucinskas, Frank	150
Kuney, Elnor	42
Kupir, Mary	113
Kuzman, Victor	168

- L -

Lackey, Harry	136
Laczko, Francis	79, 136
LaFrance, John	37, 64, 134
Lahmers, Fred	80, 104
Lakamp, Lester	67
Lamb, Foch	126
Lamborn, Alvin	256
Lammers, Mary Lou	52, 116
Lamp, Chester	162
Larman, Julius	85
Larsen, Dorothy	42
Larzclere, Ruth	123, 136
Lasher, G. Starr	90, 256
Laskin, Harlan	150
Laskin, Jack	156
Lassman, Herbert	76, 162, 164, 220
Latham, Dorothy	53
Laughlin, Robert	70, 190
Lawrence, Marcella	44, 97, 226
Lawrey, Dorothy	45
Leach, Mildred	47
Leckie, John	60
Lee, Mary Helen	40, 106, 116
Leesman, Louise	47
LeGuecki, Alice	47, 97, 235
Leighton, Estelle	190
Leopold, Leonard	77
Levine, Paul	151
Levine, Sam	76, 97, 98, 101, 220, 222
Lewis, Cora Lee	41
Lewis, Elizabeth	36, 46, 123, 131, 136, 190
Lewis, Arthur	61, 145, 150
Ley, Margaret	44
Linn, Helen	94
Linne, Philip	256
Linnert, Raymond	69, 104
Lindemood, Gladys	242
Lindley, Margaret	124
Littler, Robert	56
Linscott, Maryanne	38, 106, 190
Lipkowitz, Mildred	54, 94, 112, 226
Lochner, Albert	80, 134, 190
Lochner, Robert	104, 198
Loekard, Alice	41
Lohnes, Maxine	38
Long, Marcella	116, 122, 132, 190
Lope, Betty	42
Lowmiller, Kenneth	139, 190
Lowry, Martha	89
Lumb, Carmote	150
Lynch, Hugh	81, 169
Lynch, Joseph	59
Lyle, Mary	226

- Mc -

McAbo, Robert	68
McCain, Denis	108
McCall, Maurice	104
McChesney, Ernest	192
McClaffin, Hester	105, 106, 116, 130, 130
McClinton, Grace	42
McCloud, Miss	112
McClure, Betty	43, 105
McCoy, Lois	105, 106, 242
McCracken, Dean T. E.	21, 132
McCullough, Ruth	105
McCune, Mary	39, 242
McDaniels, Dennis	61, 101, 150
MacDonald, Eugene	59, 98, 242
MacFarlane, Grace	46, 97, 192
McFarland, Earl	69
McFarland, Stuart	106

McGarvey, Mary	42, 220
McGraw, Hugo	70, 192
McHugh, Margaret	242
McInnes, Erie	68, 98
McKay, Jeannette	41, 105, 106
McKean, Kenneth	58
McKee, Narwista	94
McKeown, Dwight	56
McKibben, Helen	106, 192
McKittrick, Mark	70, 169, 192
McKnight, Clinton	64, 90, 91, 98, 100, 128, 134, 192, 256
McLaren, John	61, 150
McLean, John	65, 135, 218, 220, 222, 101
McMasters, Helen	105, 242
McMahon, Julia	126
McNutt, William	242
McPherson, Ralph	113, 192

—M—

Maag, Adine	220
Macaluso, Joseph	83
Mace, Dorothy	47
Madden, Walter	113, 167
Madden, William	71
Mahan, Ray	61
Main, John	62, 95, 134, 190
Mallett, Katherine	140
Malo, Julia	54, 94, 140
Mann, Edna	122
Mansfield, Kate	122
March, Doris	46, 124, 136
Margard, Grace	116, 190
Markowitz, Adrian	85
Marks, Al	168
Marple, Mildred	39
Marsh, Cecilia	190
Marshall, George	71
Martin, Eleanor	41
Martin, Helen	140
Martin, Reid	59, 105
Marvin, Marianne	43, 101, 237
Mason, Rosemary	47
Masterton, Robert	60
Masterton, Virginia	45, 97
Matheny, Margaret	41, 101
Matthaes, Freda	120, 226
Matthaes, Paul	190
Matthews, Lucy	120, 123
Mattison, Gladys	45, 97, 242
Maurer, Donald	56, 156, 159, 169
Mawhinney, Earl	60
May, George	150, 152
Mayle, Mabel	113
Mazurie, Paula	94
Mazzei, James	81, 147, 150
Mecchella, Edward	83
Medenits, Adele	55
Meisner, Frank	67
Mernone, Dino	150
Merendino, Alvin	56, 169
Merritt, Mabel	40
Merry, Ethel	36, 50, 107, 190
Messing, Jack	84
Messing, Jess	84
Meyer, Harold	72, 136, 150, 147
Michael, Brice	40, 93, 94, 128, 190
Miller, Albert	66, 126, 136, 150, 156, 158, 190
Miller, Arwana	48, 190, 232
Miller, Bertram	77
Miller, Caroline	105, 226
Miller, Charlotte	48
Miller, Dwight	61
Miller, Elizabeth	140

Miller, Helen	242
Millican, Lois	53
Mingus, Julia	132
Minder, Louis	113
Minder, Sylvia	39
Minister, Elbert	63
Mizener, Winifred	45, 97, 242
Mollitor, Mary Ellen	43
Monson, Eleanor	42
Montag, Leonard	37, 76
Moon, Howard	59
Moon, Virginia	41
Moore, John	57, 226
Moore, Mary Ellen	39
Morlang, William	58
Moorehead, Curtis	57, 242
Moorehead, Lee	56, 169
Morgan, John W.	58, 108, 120, 134, 192
Morgan, William	150
Morgan, Ruth	52, 123, 192
Morris, E. P.	150
Morris, Ruth	120
Mortimer, Paul	226
Mountain, Helen	39
Mulligan, Grace	41
Mumma, Anna	132
Munslow, Lois	42, 192
Murphy, Mildred	192
Murphy, Ruth	46, 220
Murray, Clara Belle	107
Murray, John	70, 138
Musser, Iona	226
Myers, Ruth	47, 97, 226

—N—

Nau, Marjorie	116, 121, 220
Nason, Fred	80, 192
Nealon, Marcella	53, 112
Neeper, Lorin	71
Nelson, Ada	136
Nelson, Harlan	59, 150
Nelson, Irma	123
Newell, Alfred	157, 192
Newell, Clifford	59, 156, 157, 158
Newcome, Bernard	156
Nicely, Harry	67, 192
Nichols, Helen	106
Niederaner, Mary	46, 116
Nolan, Bernice	101, 120, 192
Noss, Dr. Mary	113
Norris, Ruth	226
Nutter, Jane	105

—O—

Oehsendorf, Althea	107
Ogden, Joseph	37, 59
Oliver, Floyd	192
Olson, Thor	150, 156, 166, 167
Onweller, Burton	150
Ormsby, Donna	41

—P—

Pace, Donald	64, 119, 106
Pace, Mary	46, 112
Paden, Mirian	48
Pannik, John	192
Panker, Leonard	156, 158
Palmer, Jean	41
Parsons, Walter	162, 164
Park, Gladys	46
Patton, Charles	162

Shafer, Joe	57
Shannon, Dorothea	48, 180
Shannon, Nelle	121, 126, 196
Sharp, Donald	60
Shaw, Charles	71, 150, 169
Shearman, Edwin	70, 151
Shepherd, Donald	72, 108, 128, 130, 134, 178, 196
Shepherd, Paul	61, 104
Sheridan, Marjorie	94, 107, 196, 220
Sherman, John	57
Sherman, Sarah	123
Shook, Judith	73
Shor, Josephine	196
Shrum, Raymond	138
Sibley, Charles	61, 150
Siegel, Sam	152, 162, 164
Simington, William	159
Simonetta, George	83
Simonetta, Joseph	82
Sindlinger, Charles	66
Sindlinger, Walter	106, 119
Sintic, Anton	142, 150, 166, 167
Skidmore, Walter	71
Slack, Bradley	59
Slater, Viva	122
Sleeper, George	196
Slongker, Carrington	244
Slutz, Mary	120
Smies, George	62, 169
Smiley, Virginia	41
Smith, Connelly	71, 138
Smith, Dorothy	40, 131
Smith, Dorothy	126
Smith, Faye	226
Smith, Florence	53, 90, 116, 119, 121, 126, 196
Smith, Francis	150, 244
Smith, George	65, 150
Smith, John	196
Smith, Josephine	46
Smith, Lester	84
Smith, Martha	48
Smith, Pearl	196
Smith, Peter	37, 84
Smith, Randal	59
Smith, Shirley	45
Smith, Willetta	45
Snediker, Mary Ann	42
Snell, Richard	97, 244
Snoderly, Elmus	90, 95, 128, 134
Snow, Richard	244
Snyder, Ennice	120
Snyder, Lillian	226
Snyder, Robert	71, 144, 150
Snyder, Wanda	140
Snyder, William	81, 144, 150, 169, 196
Soule, Milly	39
Spaith, Robert	79
Spang, Ralph	69
Spies, Donald	71
Spira, Alvin	106
Spittorf, Lois	38, 106
Sprague, Bernadine	45
Sprague, Mary Elizabeth	38, 105, 196
Spraitzar, Frank	138, 196
Spritzer, Martin	168
Srigley, Robert	63, 98, 220
Staats, Prof. L. C.	108
Stackel, Ruth	132
Stacey, Robert	166, 167, 169
Stacey, Vaughn	169, 198
Stapleton, Chelsea	39, 105
Starbuck, Rosalie	94
Stark, Dorothy	40
Stark, Eugene	78
Starr, Josephine	38

Stauffer, Edna Mae	48, 107, 116
Steiner, Josephine	106, 198
Steloff, Norman	76
Stephan, Kate	36, 119, 121, 128, 131, 198
Stephan, Sylvester	70, 136, 145, 150
Stephens, Frank	62, 104, 106, 139, 198
Stertzbach, Charles	71, 169
Stine, Edith	105, 120, 198
Stockham, Donald	150
Stockham, John	108
Stockton, Murlin	80, 104
Stone, Baxter	60
Stone, Florabelle	129
Stone, Loren	58, 198
Stoneburner, John	74, 198
Strade, Mildred	105, 244
Stuart, Idah	116, 140, 198
Sturett, Joseph	146, 150
Sturzinger, Inez	116, 123
Suiter, Asa	139
Sullivan, Estelle	61, 150
Sullivan, Mary Susan	38, 198
Surlock, Helen	244
Swackhamer, James	71, 97, 244
Swain, Jack	60
Sweeney, Catherine	42, 90, 94, 113, 130, 131, 132
Swenson, John	244

-T-

Taleisnick, Rae	55
Tatham, Mary	226
Taylor, Prof. E. A.	132
Taylor, Lillian	93, 101, 198
Taylor, Monabelle	44, 140
Taylor, Vivian	115, 244
Tecali, Nicholas	198
Teller, Phyllis	101, 226
Terrill, Hubert	220
Thatcher, Donald	222
Thayer, Grace	94, 113, 119, 198
Thirkettle, Enid	52
Thomas, Catherine	44
Thomas, Charles	106
Thomas, Dorothy	42, 105, 222
Thomas, Helen	105, 244
Thomas, Joe	60, 104
Thomas, Lloyd	222
Thomas, Martha	132
Thomas, Richard	69
Thomas, Rodney	80
Thomas, Una Clair	94, 226
Thomas, Vada	46
Tobms, Emma	198
Thomson, David	57
Thompson, Francis	60, 104, 106
Thompson, Robert	73
Thompson, Mary	54
Thompson, William	62, 98, 135, 222
Thompson, Wiley	104
Thornberry, Elizabeth	52, 112
Thornberry, Eleanor	52, 112, 233
Thullen, Roberta	42
Thwing, Eleanor	94, 121, 136
Tischer, June	242
Tomaselli, Gill	37, 82, 126
Tomochik, Andrew	126, 244
Toppell, Jack	85
Townsend, Helen	36, 38
Trautwein, W. J.	143, 150
Trepp, J. P.	150, 156
Tresset, Elizabeth	140
Trombetta, Bernard	82
Trosset, Dorothy	49

Truog, Randle	58, 98, 226	Werner, Jane	51, 101, 222
Turner, Edward	130, 198	Westhafer, Louise	41
Turpin, Louise	49	Westervelt, William	37, 78, 91, 92, 128, 134, 136, 156, 158
Tuttle, Gerald	70	Wheeler, James	61, 73
Twiss, Mary Jo	39, 105	White, Evelynne	46
Twyford, John	61	White, Julia	105, 120
		White, Lucille	49
—U—		White, Martha	107, 116
Uble, Mary	53	Whitehill, Gerald	75
Ullom, Warren	63	Whitehill, James	59, 98, 226
Urban, Rena	198	Whitehouse, Dr. Victor	92
Usher, Harry	71	Whiting, John	101, 119, 226
		Whitney, Doris	107, 119, 200
—V—		Wickham, Robert	106
Van Fossum, Ralph	73	Wigner, Dorothy	49
Van Horn, Mildred	45	Wilder, Annalee	50
Van Wye, Elma	112	Wilkinson, Robert	66, 126
Varner, Ray	56, 106, 171	Wills, Woodrow	56, 145, 150
Vittorella, Lew	162, 164	Williams, Clark	256
Versey, Shirley	244	Williams, Thea	43
Violet, Edward	61, 198	Williams, Walter	156, 158
Visnius, William	138	Williamson, Helen	120
Voris, Clyde	198	Wilson, Ada	136
Voigt, Dean Irma E.	7, 22, 90, 93, 94, 116, 132	Wilson, Dale	131
		Wilson, Julia	244
—W—		Wilson, William	71
Waggoner, Berline	198	Winkle, Mary Frances	39, 105
Waggoner, Harriet	49	Wipfler, William	58, 153
Waggoner, Kathleen	200	Wise, Edward	106
Wagner, Ralph	59	Wise, Janice	50, 107
Wagner, Robert	58, 59, 130, 200	Wise, Kenneth	200
Wagstaff, Neville	70	Withers, William	81, 169
Waldon, Helen	222	Witthoff, Walter	56, 101, 128, 134, 200
Walker, Mary Louise	40	Wittman, Harry	78, 200
Wall, Leonard	85	Woo, Harry	126
Wallace, Dorothy	122	Wood, Helen	43
Wallace, Gail	60	Wood, Jean	40, 140, 200
Wallace, Nettie	94	Woodmansee, James	106, 139, 200
Wallace, Truman	200	Woolley, Boris	57
Wamsley, Bernice	94, 226	Woolley, Tera	38, 200
Ward, Emerson	147, 150	Woltz, Robert	138
Warden, J. Edgar	65, 150	Workman, Delmas	70
Warden, Jeannette	40	Workman, Harry	156
Warner, Marjorie	125	Workman, Thebna	112, 122, 200
Warnecke, Edward	156	Wray, Dr. Edith	92, 116
Warthman, Robert	200	Wright, Portia	54
Washing, Charles	62, 90, 134, 200	Wronkoski, Theodore	68, 99
Wassum, Robert	63		
Way, Chester	132	—Y—	
Watkins, Albert	63	Yaw, Owen	62
Watson, Shirley	45, 97, 98, 226	Young, Arthur	73
Weaver, Helma	47	Young, Frank	202
Weber, Charles	56	Young, Hazel	49
Webster, John	59, 168	Young, John	70, 98, 104, 202
Weed, Thamer	56	Young, Mary	93, 115, 116, 122, 128, 132, 202
Weis, Harvey	71, 104	Young, Raymond	244
Welch, Carlton	37, 58, 200	Young, Ruth	107, 226
Wells, William	64, 150	Youngman, Alice	48
Wells, Dudley	81, 202		
West, Dorcas	49	—Z—	
West, Helen	226	Zahn, Chester	85
Westcott, William	66, 132, 200	Zausmer, Jesse	76, 156, 158
Weller, Helen	222	Zipperman, John	156, 159
		Zucker, Jacob	76



