

A

T

H

E

N

A

1

9

3

5

A

N

M

1991-A

Digitized by the Internet Archive
in 2010 with funding from
Lyrasis Members and Sloan Foundation

<http://www.archive.org/details/athena31ohio>



• THE ATHENA 1935 •

A T H

THE NINETEEN HUNDRED

A GRAPHIC RECORD OF THE YEAR



ENNA

ED AND THIRTY-FIVE

AT OHIO UNIVERSITY ATHENS OHIO



FOREWORD

Any orderly sequence of familiar scenes and stories must necessarily become trite after many years of publication. The Athena of nineteen hundred thirty-five does not hope to present here something entirely new and different. It strives only to review for you the events of the year in a logical and interesting manner. The book is simple in tone and style. Its divisions follow the natural order of the school year, autumn, winter and spring, under which are grouped the logical happenings of the season. To facilitate reading information about campus organizations, and to create more interest in student life, the policy of a minimum of type and a maximum of photography has been followed. An informal theme has been carried out in the generous use of white space, and an abundance of student-life snapshots. To portray more effectively the scope of the University, the book has been materially increased in size. It is a distinct departure, in many places, from the examples set by past Athenas, but it is the hope of the Editor and the Business Manager that these departures will be well received by the student body.





DEDICATION

When Dr. Elmer Burritt Bryan, late president of Ohio University, died on October 15, he was mourned by friends throughout the nation. Probably his loss was felt most keenly by those who knew him here on the campus. His thoughts were ever concerned with the students and the future of the University, and not with Elmer Burritt Bryan. He did not consider college as just a place where the student learned how to make a living, but rather where he was to learn how to live, and he kept that idea foremost.





SECTION NUMBER ONE

AUTUMN



THE BACK ENTRY WAY

TO THE CENTERS OF LEARNING

*O*LD EWING, the administrative overlord of the campus . . . Fine Arts friendly doorway . . . The Fountain, once said to be, "where pigeons and students drink daily", but now just a student meeting place . . . Ohio women get a build-up here . . . another view of Fine Arts.



THE following paragraphs are extracts from the tribute to President E. B. Bryan by Dean E. W. Chubb at the funeral service held in the Memorial Auditorium on October 18, 1934:

"The gift that President Bryan gave Ohio University is above the price of rubies. It is the gift of a vigorous, rare, lovable personality. I shall not call it a memory; it is a vital, beautiful force that moves and lives and has its immortal being here and now.

"No president of any college or university from the days of Mark Hopkins of Williams to the present has been more respected and beloved by students and faculty than has President Bryan. I make that unequivocal statement without fear of contradiction.

"Where can we find the secret of this great power? In the first place, he had an alert, comprehensive mind. He was quick to grasp the essentials of the problem presented. He understood human nature. Quicker than any one I know, he could detect the weaknesses and foibles of a man, as well as appraise his power and strength.

"Then, too, he had a genius for friendship; a genuine sincerity that expressed itself in a love of mankind. He impressed a stranger with his friendliness. No one left his presence as a stranger. Little children believed he was their especial friend, for he knew each one by name. He had the greatest ability to remember people and their names. At a convention at which people would be gathered from all parts of the country, he was always the center of a group, and as additions were made to the group he could call each newcomer by name. He had one unusual but lovely fault: he exaggerated the virtues and accomplishments of his friends. But we loved him for it, for we felt his sincerity. When he appeared before the finance committee of the legislature he was successful because the members had great faith in his sincerity.

"A third fine quality was his generosity, his sympathetic attitude. I never knew a man who seemed to take responsibility more easily.

"'That country is fairest which is inhabited by the noblest minds.' Ohio University and the State of Ohio are fairer, because after years of absence this radiant personality returned to his native state to live the last fourteen years with us."



"Jaw'n R
Boyd '35

ACTING PRESIDENT



EDWIN WATTS CHUBB

*F*OR the second time in the history of Ohio University an Acting President has been appointed, and for the second time Dean Edwin Watts Chubb has been named to this position. He is personally interested in student problems and is a kindly advisor. Always good natured, he sees the humor in every situation. To him the saddest time of year is Commencement because so many students with whom he has been in close association for four years are leaving. Dean Chubb organized the English Club in 1900. Through his efforts the Poetry Society, a branch of the English Club, became a charter member of the College Poetry Society of America. Besides being a member of Phi Beta Kappa, an author and lecturer, he is an ardent golfer, having won the Faculty Club championship three years ago.



THE DEANS



IRMA ELIZABETH VOIGT came to Ohio University as the first Dean of Women in 1913. She is sponsor of Y.W.C.A., wise leader of Women's League, and the sympathetic adviser and inspiration of all university women.

JOHN R. JOHNSTON has been Dean of Men for the past six years. He has won the confidence of students and co-workers by his deep understanding and sympathy. He is a popular speaker on the campus, and may often be found addressing a dinner group at one of the fraternity houses, or presiding at a banquet.



TOP ROW: (left to right): Parks, Dilley. SECOND ROW: Devlin, Keating.
THIRD ROW: Bing, Williams. FOURTH ROW: Barbour, Scum.

COLLEGE OFFICIALS

GEORGE CRAWFORD PARKS, Secretary, Board of Trustees, Treasurer, and Business Manager; Ph. B., Ohio University.

FRANK BROWN DILLEY, Registrar, and Chairman of Entrance Board; A. B., Miami University; A. M., Columbia University.

IRENE LUCILE DEVLIN, Executive Secretary; A. B., Ohio University.

ANNE CLAIRE KEATING, Librarian; A. B., George Washington University.

SIMEON H. BING, Director of Extension Division; B. S., Rio Grande College; A. M., Ohio University; Ed. D., Rio Grande College.

CLARK EMERSON WILLIAMS, Alumni Secretary, and Director of Publicity; A. B., Ohio University.

LILLIAN M. BARBOUR, Director of the Bureau of Appointments, A. B., Colorado State Teachers' College.

ANNA LOIS SAUM, Director of the Service Bureau; B. S., in Ed., Ohio University; A. M., Ohio State University.

FACULTY

***ELMER BURRITT BRYAN**, President; A. B., Indiana University; LL. D., Franklin College and Indiana University; L. H. D., University of Maine; Litt. D., Otterbein.

****EDWIN WATTS CHUBB**, Dean of the College of Arts and Sciences, and Professor of English Literature; A. B., A. M., Litt.D., Lafayette College; LL.D., Albright College.

THOMAS C. McCRACKEN, Dean of the College of Education, and Professor of Education; A. B., Monmouth College; A. M., Ph. D., Harvard University.

IRMA E. VOIGT, Dean of Women; A. B., Ph. D., University of Illinois.

JOHN R. JOHNSTON, Dean of Men, and Associate Professor of History; A. B., University of Pittsburg.

GEORGE C. PARKS, Secretary, Board of Trustees, Treasurer, and Business Manager; Ph. B., Ohio University.

FRANK B. DILLEY, Registrar, and Chairman of Entrance Board; A. B., Miami University; A. M., Columbia University; Ph. D., Columbia University.

IRENE L. DEVLIN, Executive Secretary; A. B., Ohio University.

ANNE C. KEATING, Librarian; A. B., George Washington University.

SIMEON H. BING, Director of Extension Division; B. S., Rio Grand College; A. M., Ohio University.

CLARK E. WILLIAMS, Alumni Secretary, and Director of Publicity; A. B., Ohio University.

LILLIAN M. BARBOUR, Director of the Bureau of Appointments, A. B., Colorado State Teachers' College; A. M., Ohio University.

ANNA LOIS SAUM, Director of the Service Bureau; B. S. in Education, Ohio University; A. M., Ohio State University.

A. T. ATKINSON, Professor of Electrical Engineering and Physics; B. S., M. S., Ohio University.

WILLIAM B. BENTLEY, Professor of Chemistry; A. B., A. M., Ph. D., Harvard University.

HIRAM R. WILSON, Professor of English; A. B., A. M., Ohio University; Litt. D., Franklin College.

L. J. ADDICOTT, Professor of Civil Engineering and Supervising Architect; B. S. in C. E., C. E., Case School of Applied Science.

*Died October 15, 1934.

**Acting President since October 18, 1934.

W. F. COPELAND, Professor of Agriculture; Ph. B., Ph. M., Ohio University; Ph. D., Clark University.

THOMAS N. HOOVER, Professor of History; Ph. B., Ph. M., Ohio University; A. M., Harvard University.

WILLIS L. GARD, Professor of Education; A. B., Indiana University; Ph. D., Clark University.

W. A. MATHENY, Professor of Civic Biology and Botany; Ph. B., Ohio University; A. M., Ph. D., Clark University.

MARY T. NOSS, Professor of French; A. B., Wellesley College; A. M., Columbia University; Docteur de l'Univ., Sorbonne.

W. H. COOPER, Professor of Speech and Dramatic Art; A. B., Hope College; B. O., Soper School of Oratory; A. M., University of Michigan.

J. R. MORTON, Professor of Chemistry; B. S., M. S., Ohio University.

G. E. McLAUGHLIN, Professor of Industrial Education; B. S. in Ed., Ohio University.

VICTOR WHITEHOUSE, Professor of Spanish; A. B., A. M., Columbia University; Ph. D., Harvard University.

ISAAC E. ASH, Professor of Sociology; A. B., West Virginia Wesleyan College; A. M., Ph. D., University of Wisconsin.

R. L. MORTON, Professor of Mathematics; B. S. in Ed., Ohio University; A. M., Ph. D., Ohio State University.

VICTOR D. HILL, Professor of Classical Languages; A. B., William Jewel College.

G. T. WILKINSON, Professor of Romance Languages; A. B., Wabash College; A. M., Ph. D., Harvard University.

W. S. GAMERTSFELDER, Professor of Philosophy and Ethics; A. B., Northwestern College; B. S., Evangelical Theological Seminary; Ph. D., Ohio State University.

HARRY F. SCOTT, Professor of Classical Languages; A. B., A. M., Illinois College; A. M., University of Chicago.

JAMES P. PORTER, Professor of Psychology; A. B., A. M., Indiana University; Ph. D., Clark University.

C. C. ROBINSON, Director of the School of Music, and Professor of Voice; Mus. M., Cincinnati Conservatory of Music.

O. C. BIRD, Director of Athletics and Professor of Physical Education; A. B., Oberlin College; M. Ed., Harvard University.

FACULTY

WILMER C. HARRIS, Professor of History; A. B., University of Chicago; A. M., University of Michigan; Ph. D., University of Chicago.

CLYDE EDWARDS COOPER, Professor of Geography and Geology; A. B., M. S., University of Michigan; Ph. D., Clark University.

E. B. SMITH, Professor of History and Political Science; B. S., Columbia University; A. M., University of Denver; Ph. D., University of California.

C. N. MACKINNON, Professor of English; A. B., Clark University; A. M., Yale University.

GEORGE STARR LASHER, Professor of English and Journalism; A. B., A. M., University of Michigan.

ALBERT C. GUBITZ, Professor of Economics; A. B., Colgate University; A. M., Indiana University.

A. B. SIAS, Director of Teacher Training, and Professor of School Administration; Ph. B., A. M., University of Rochester; Ph. D., Stanford University.

JOHN A. HESS, Professor of German; A. B., A. M., University of Kansas; Ph. D., Indiana University.

EDITH E. BEECHEL, Professor of Education; B. S. in Ed., A. M., Ph. D., Columbia University.

FREDERICK H. KRECKER, Professor of Biology; A. B., Princeton University; A. M., Cornell University; Ph. D., Princeton University.

VELMA PHILLIPS, Professor of Home Economics; Ph. B., University of Chicago; A. M., Ph. D., Columbia University.

EINAR A. HANSEN, Director of Rufus Putnam School, and Professor of Elementary Education; A. B., St. Olaf College; A. M., University of Illinois; Ph. D., University of Iowa.

GENEVIEVE APGAR, Professor of English; A. B., Wellesley College; A. M., Stanford University.

MELVIA L. DANIELSON, Head of the Department of Music Education; B. Ed., Minnesota State Teachers' College; A. M., University of Minnesota.

EDNA M. WAY, Head of the Department of Art Education; B. S., A. M., Columbia University.

A. E. WAGNER, Professor of Education, Extension Division; A. B., A. M., Ursinus College; Ph. D., University of Pennsylvania.

MARGARET ABEL, A. M., Instructor in Art Education.

ALDOLPH H. ARMBRUSTER, Professor of Commerce; A. B., Western Reserve University; M. B. A., Graduate School of Business Administration, Harvard University.

RUTH ALEXANDER, A. M., Assistant Professor of Physical Education.

AMY ALLEN, A. B., B. L. S., Reference Librarian.

ANITA S. AMMOND, A. B., B. L. S., Acting Children's Librarian.

AMOS C. ANDERSON, Ph. D., Associate Professor of Psychology.

CONSTANCE ANDREWS, A. B., Secretary to the Dean of the College of Arts and Sciences.

MARY ANTORIETTO, A. B., Recorder.

JANE K. ATWOOD, M. S., Associate Professor Geography.

MILDRED L. BARBER, Secretary in the Treasurer's Office.

EMMA R. BATTIN, Cashier and Auditor.

RALPH F. BECKERT, A. M., Associate Professor of Accounting.

CATHARINE E. BEDFORD, A. M., Assistant Professor of Art Education.

MARGARET A. BENEDICT, A. B., Assistant Professor of Voice, and Director of Girls' Glee Club.

H. E. BENZ, Ph. D., Associate Professor of Mathematics.

LLOYD B. BJORNSTAD, A. M., Supervising Critic, Industrial Education.

MARY D. BLAYNEY, A. M., Assistant Professor of Music Education.

VERA BOARD, Instructor in Piano.

A. W. BOETTICHER, M. S., Associate Professor of Civic Biology and Botany. (On Leave of Absence).

MARY K. BROKAW, A. M., Instructor in Classical Languages.

JEANNETTE BROWN, A. M., Instructor in Music Education.

WILLIAM M. BRYANT, A. M., Supervising Critic, English.

DORIS BUCHANAN, A. M., Supervising Critic, Home Economics.

JULIA L. CABLE, A. M., Assistant in Psychology.

FACULTY

- FAYE CAMPBELL**, A. B., Fellow in Biology.
- OLIVE V. CARPENTER**, A. M., Relief Teacher, Geography.
- J. HOMER CASKEY**, Ph. D., Associate Professor of English.
- MILDRED C. CHUTTER**, A. B., B. L. S., Assistant Cataloguer.
- GEORGE W. CLARK**, B. S. in C. E., Assistant Professor of Civil Engineering.
- EDWARD C. CLASS**, Ph. D., Associate Professor of Education.
- DONALD R. CLIPPINGER**, M. S., Assistant Professor of Chemistry.
- LEROY EDWARD COLBY**, A. B., Fellow in Romance Languages.
- BERYL CONE**, A. M., Supervising Critic, Home Economics. (On Leave of Absence).
- VIRGINIA BROWN COE**, B. S. S., Typist in Service Bureau.
- MARY CONNETT**, A. M., Supervising Critic, English.
- ALTA COOPER**, A. M., Supervising Critic, Fourth Grade.
- ELVA COOPER**, A. M., Principal, and Supervising Critic, Sixth Grade.
- HELEN CORNWELL**, A. M., Supervising Critic, Art.
- M. E. COTTLE**, A. M., Relief Teacher, History.
- ALLAN CREE**, A. B. in Ed., Fellow in Education.
- MARGARET M. CROY**, Stenographer in Service Bureau.
- MARY K. DAUM**, B. S. S., Assistant in Alumni Office.
- MARGARET KEEHNE DAVIS**, B. S. in Ed., Fellow in Home Economics.
- PAULINE DAVIS**, A. M., Supervising Critic, Fifth and Sixth Grades.
- CLARA DeLAND**, A. M., Supervising Critic, Special Education.
- LOUISE J. DIVER**, A. M., Supervising Critic, English.
- J. FLOYD DIXON**, A. M., Associate Professor of Education, Extension Division.
- EDWARD S. DOWELL**, A. M., Supervising Critic, Social Science.
- ELSIE DRUGGAN**, B. S., Nurse, and Assistant Professor of Hygiene.
- ESTHER M. DUNHAM**, A. M., Supervising Critic, Sixth Grade.
- HELEN LESLIE DUNLAP**, A. M., Supervising Critic, Second Grade.
- KENNETH DUNN**, A. B., Assistant in Alumni Office.
- JOHN E. EDWARDS**, A. M., Instructor in Electrical Engineering and Physics.
- IRENE C. ELLIOTT**, A. M., Supervising Critic, Fifth Grade.
- RUSH ELLIOTT**, Ph. D., Associate Professor of Anatomy.
- ROBERT W. EMMERT**, A. M., Supervising Critic, Mathematics.
- HELEN ENGELS**, A. M., Instructor in Secretarial Studies.
- MARY V. ERSKINE**, A. B., Assistant to the Registrar.
- HELEN M. EVANS**, A. M., Supervising Critic, Second Grade.
- EDNA E. FELT**, A. M., Acting Supervising Critic, First Grade.
- W. H. FENZEL**, B. C. S., A. B., Associate Professor of Accounting and Economic Geography.
- LOUISE FIELD**, A. M., Head of Residence, and Assistant Professor of History.
- MARGERY M. FISHER**, B. S. in Ed., Fellow in Home Economics.
- PAUL FONTAINE**, B. M., Associate Professor of Piano and Counterpoint.
- R. A. FOSTER**, Ph. D., Associate Professor of English.
- MARY HELEN F. FRETTS**, A. M., Head of Residence, and Assistant Professor of English.
- CARL A. FREY**, Ph. D., Associate Professor of Bacteriology.
- E. H. GAYLORD**, A. B., B. S. in C. E., Assistant Professor of Civil Engineering.
- J. R. GENTRY**, Ed. M., Assistant Professor of Psychology.
- RUTH J. GIESEN**, A. M., Supervising Critic, Home Economics.
- HELEN GLEASON**, B. S. in Ed., Secretary to the Dean of Men.
- ANNIE GOCHNAUER**, A. M., Supervising Critic, First Grade.

FACULTY

LAWRENCE ISIDORE GOLDBERG, A. B., Fellow in Biology.

BLAINE R. GOLDSBERRY, M. D., University Physician.

DARRELL B. GREEN, A. M., Assistant Professor of Electrical Engineering and Physics.

NELLIE B. GRISWOLD, Clerk in Registrar's Office.

DOW S. GRONES, B. S. in Ed., Assistant Professor of Industrial Education.

B. T. GROVER, B. S. in Ed., Associate Professor of Physical Education, and Head Basketball Coach.

FRANK B. GULLUM, M. S., Associate Professor of Chemistry.

IRENE HAND, A. M., Supervising Critic, English.

CARL O. HANSON, A. M., Assistant Professor of Banking and Finance.

C. H. HARRIS, Ph. B., Instructor in Journalism.

SARAH HATCHER, A. M., Associate Professor of Physical Education.

HELEN J. HEDDEN, Assistant Professor of Voice.

J. B. HEIDLER, Ph. D., Associate Professor of English.

LOUIS M. HEIL, Ph. D., Assistant Professor of Electrical Engineering and Physics.

EDWIN T. HELLEBRANDT, Ph. D., Assistant Professor of Economics.

WAYNE G. HENDERSON, A. M., Relief Teacher, Physics and General Science.

WILLIAM H. HERBERT, A. M., Assistant Professor of Physical Education.

HERBERT N. HOOVEN, Assistant Professor of Art.

GERALDINE C. HOPE, Alumni Stenographer.

HORACE T. HOUF, L. H. D., Associate Professor of Philosophy.

JAMES E. HOUSEHOLDER, A. B. in Com., Assistant to the Dean of Men.

B. E. HUGHES, B. S. in Ed., Instructor in Physical Education.

LEONA HUGHES, B. S. in Ed., Secretary to the Director of the Extension Division.

M. D. HUGHES, A. B., Lecturer in Commerce.

H. W. HUMPHREY, A. M., Supervising Critic, Commerce and Industrial Education.

DeFOREST W. INGERHAM, Mus. B., Associate Professor of Violin.

RUTH IRVIN, A. B., Clerical Assistant.

IRENE I. IRWIN, A. M., Supervising Critic, Second and Third Grades.

CURTIS W. JANSSEN, Associate Professor of Music, and Bandmaster.

HENRY J. JEDDELOH, A. M., Associate Professor of Sociology.

ADELAIDE I. JOHNSON, A. M., Supervising Critic, Third Grade.

MAYME V. JOHNSTON, A. M., Supervising Critic, Commerce.

EVAN J. JONES, JR., A. M., Associate Professor of History.

VINCENT JUKES, A. B., Instructor in Speech and Dramatic Art.

FLORENCE JUSTIN, Ph. D., Associate Professor of Home Economics.

MARY E. KAHLER, A. M., Associate Professor of English.

V. O. KAIL, A. M., Supervising Critic, Agriculture.

CHARLES R. KINISON, M. S. in Ed., Assistant Professor of Industrial Education.

MARIE KLEINSCHMIDT, A. M., Assistant in Office of Director of Teacher Training.

ALLEN R. KRESGE, Assistant Professor of Organ and Harmony.

EVA V. LAMON, A. M., Supervising Critic, Commerce.

GRETA A. LASH, A. M., Assistant Professor of English.

JOHN G. LASKIN, B. S., Fellow in Biology.

CHARLOTTE E. LaTOURRETTE, A. M., Instructor in Physical Education.

MARGARET N. LAX, Secretary to the Dean of Women.

CONSTANCE G. LEETE, A. M., Assistant Professor of Romance Languages.

HARVEY C. LEHMAN, Ph. D., Associate Professor of Psychology.

WM. R. LONGSTREET, A. B., B. Mus., Assistant Professor of Piano.

FACULTY

- HELEN MAASER**, A. M., Instructor in Music Education.
- ADDA LENORE MACCOMBS**, A. M., Supervising Critic, Latin.
- CONSTANCE T. MacLEOD**, A. M., Associate Professor of Education.
- R. H. MARQUIS**, Ph. D., Assistant Professor of Mathematics.
- CANDUS MARTZOLFF**, A. B., Assistant Reference Librarian.
- HARRY V. MASTERS**, Ph. D., Head of the Plains School.
- MAUDE C. MATTHEWS**, A. M., Associate Professor of German. (On Leave of Absence).
- O. E. McCLURE**, A. M., Associate Professor of Electrical Engineering and Physics.
- MARGARET McCUTCHEON**, A. B., Fellow in English.
- ETHEL M. McEWEN**, A. M., Supervising Critic, Physical Education.
- RAYMER McQUISTON**, A. M., Associate Professor of English.
- MARVEL C. MEE**, B. S., Instructor in Physical Education.
- DORA MOORE**, Ph. B., Cataloguer.
- GLADYS E. MOORE**, A. M., Supervising Critic, Latin.
- HELEN MOORE**, Assistant Nurse.
- LURANA BETTY MOORIS**, A. M., Instructor in Art Education.
- O. D. MOORISON**, A. M., Associate Professor of History.
- MARIAM S. MORSE**, A. M., Assistant Professor of Home Economics.
- EUGEN H. MUELLER**, A. M., Instructor in German.
- REGINA MULLIGAN**, B. S. S., Secretary to the Director of Athletics.
- ANNE MUMMA**, A. B., Secretary to the Dean of the College of Education.
- A. A. NELLIS, JR.**, Supervising Critic, Mechanical Drawing.
- M. VIOLA NELSON**, A. M., Supervising Critic, Fourth Grade.
- MARY VIRGINIA NESOM**, A. M., Supv. Critic, Third and Fourth Grades.
- JOHN F. NEWCOMB**, A. B., Supervising Critic, Science.
- MABEL B. OLSON**, A. M., Supervising Critic, First Grade.
- THORWALD OLSON**, B. S. in Education, Assistant Professor of Physical Education.
- LEWIS A. ONDIS**, Ph. D., Assistant Professor of Spanish.
- J. ALONZO PALMER**, Assistant Business Manager.
- JAMES R. PATRICK**, Ph. D., Assistant Professor of Psychology.
- IDA M. PATTERSON**, M. S., Assistant Professor of Home Economics.
- GAIGE B. PAULSEN**, Ph. D., Assistant Professor of Psychology.
- ROY H. PAYNTER**, M. B. A., Associate Professor of Marketing.
- H. H. PECKHAM**, A. M., Associate Professor of English.
- DON C. PEDEN**, B. S., Associate Professor of Physical Education, and Head Coach of Football and Baseball.
- PHILIP L. PETERSON**, B. M. E., Instructor in Voice and Solfeggio.
- ANNA PICKERING**, A. M., Supervising Critic, English.
- HALE C. PICKETT**, A. M., Supervising Critic, Mathematics.
- WALTER P. PORTER**, A. M., Supv. Critic, Biology and General Science.
- GERTRUDE PRITCHARD**, Secretary in the Treasurer's Office.
- D. F. PULLEN**, A. M., Principal, and Supervising Critic, Mathematics and Science.
- MARIE ACOMB QUICK**, A. M., Supervising Critic, Kindergarten.
- EDGAR RANNOU**, A. M., Supv. Critic, Physical Education and History.
- LUCIUS R. RANSON**, A. B., Instructor in Sociology.
- E. E. RAY**, A. B., Instructor in Journalism.
- F. W. REED**, Ph. D., Associate Professor of Mathematics.
- B. A. RENKENBERGER**, A. M., Instructor in Romance Languages.
- HELEN REYNOLDS**, A. M., Associate Professor of Secretarial Studies.
- A. H. RHOADS**, A. M., Instructor in Physical Education.
- EVA A. RICHARDSON**, A. M., Supervising Critic, First Grade. (On leave of absence.)
- BERNETTE RIGGS**, Proctor at Dailey Cottage.

FACULTY

WILLANNA RIGGS, Head of Residence.

CARL H. ROBERTS, A. M., Supervising Critic, Social Science.

F. J. ROOS, JR., Ph. B., Assistant Professor of Art.

HELEN C. ROUSH, Assistant Registrar.

EMMETT ROWLES, A. M., Associate Professor of Physiology.

CLARENCE D. SAMFORD, A. M., Supervising Critic, Social Science.

GUY EDWIN SAYLOR, A. B., Fellow in History.

THURMAN C. SCOTT, Ph. D., Assistant Professor of Psychology.

WM. BENNETT SHIMP, A. B., Assistant Professor of Violin. (On leave of absence.)

P. SHERIDAN SHURRAGER, A. M., Instructor in Biology.

MRS. OLLIE SKIDMORE, Proctor at College Street Cottage.

RAYMOND M. SLUTZ, A. M., Associate Professor of English.

WM. F. SMILEY, A. B. in Com., Instructor in Journalism.

DOROTHY MAE SMITH, A. B., Fellow in English.

M. EUNICE SNYDER, A. M., Teacher in Nursery School.

JUNE SOUTHWORTH, A. B., B. S., Assistant Cataloguer.

MARGARET SPAULDING, A. B., Fellow in Education.

CARRIE E. SPENCER, A. M., Instructor in Physical Education.

HERBERT F. SPITZER, A. M., Principal, and Supervising Critic, Seventh and Eighth Grades.

DORIS SPONSELLER, A. M., Instructor in Secretarial Studies.

L. C. STAATS, A. M., Associate Professor of Speech and Dramatic Art.

VELMA STANEART, A. B. in Com., Stenographer in Registrar's Office.

GEO. W. STARCHER, Ph. D., Assistant Professor of Mathematics.

WM. C. STEHR, Ph. D., Assistant Professor of Entomology.

WILLIAM THOMAS STOUT, A. B., Fellow in Biology.

MABEL N. SWANSON, M. S., Instructor in Home Economics, and Director of Dining Halls.

NETTIE TARASUCK, A. B., Clerk in the Registrar's Office.

E. A. TAYLOR, Ph. D., Assistant Professor of Sociology.

EUNICE L. TAYLOR, B. S. in Educ.; Cooperating Teacher Third and Fourth Grades. (On leave of absence.)

JOSEPH E. THACKREY, A. M., Instructor in Music Education.

NEIL D. THOMAS, B. S., Assistant Professor of Civil Engineering.

J. R. TRACE, A. B. in Com., Clerical Assistant.

W. J. TRAUTWEIN, A. B., Associate Professor of Physical Education.

JOSEPH P. TREPP, A. M., Assistant Professor of Physical Education.

KATHARINE VAN HAMM, B. S. S., Secretary in the Bureau of Appointments.

M. T. VERMILLION, M. S., Instructor in Civic Biology and Botany.

BERTHA VICKERS, Clerk in the Registrar's Office.

IRMA E. VOIGT, Ph. D., Dean of Women.

A. T. VOLWILER, Ph. D., Professor of History.

EBBA L. WAHLSTROM, A. B., Supervising Critic, Second Grade.

P. S. WAMSLEY, B. S. in Education, Relief Teacher, Commerce and Mathematics.

MARY WARD, A. M., Supervising Critic, Fifth Grade.

ANNA E. WHITE, General Assistant Librarian.

W. W. WIGGIN, M. S., Associate Professor of Agriculture.

ALLEN V. WILEY, A. M., Supervising Critic, Latin.

GLADYS M. WILLIAMS, A. M., Supervising Critic, Kindergarten.

RAY S. WILLIAMS, B. S., Fellow in Electrical Engineering and Physics.

HAZEL WILLIS, A. M., Assistant Professor of Art Education.

C. DALE WILSON, A. B., Fellow in Romance Languages.

IRENE WITHAM, A. M., Instructor in Piano.

THOMAS M. WOLFE, M. B. A., Lecturer in Commerce.

JANETTE WOOLSEY, M. S., Children's Librarian. (On leave of absence.)

ISABELLE M. WORK, A. M., Assistant Professor of Art Education.

EDITH A. WRAY, Ph. D., Associate Professor of English.

ARLINE YOUNG, B. S., Fellow in Education.

THE COLLEGE OF ARTS AND SCIENCES

IS THERE a future for the College of Liberal Arts?" We may well ask this question as we approach the end of this year of economic and social revolution. The answer is closely bound up with the future of democracy, which itself is based upon the Jeffersonian belief in the possibilities of the man who starts his career without wealth, family connections, or any stepping stone to position, except ability and character. If the opportunity for free and individual development is to be denied the born leaders of democracy, the colleges of liberal arts and democracy will alike perish from America. No believer in democracy can look calmly upon the possible regimentation of its youth into any system that limits the spirit of intellectual adventure that has marked the best of colleges. The college must keep abreast of the flow of human thought, but it must not be swallowed by a system, for slavery to a system would mark the end of organized education as a vital element in human progress, and as yet, we have nothing to take its place. Whatever theories one may have in regard to the purpose of a college education, he is likely to agree that in an atmosphere of intellectual freedom college life should prepare "for effective participation as a responsible adult in the world in which he lives, and for going on with the task of self-understanding, self-government, and self-development that is to come." The student is advised to defer specializing until after he has had two years of college life. Thus by arranging the studies in four groups and by requiring a minimum from each group, it is hoped that the danger of narrowness of culture has been avoided; while by requiring a maximum in one group it is expected that the student will have opportunity to develop power by intensive study of closely related subjects. The aim of a College of Liberal Arts is to give one "an intellectual grasp on human experience."





DEAN EDWIN WATTS CHUBB

SINCE 1907 Edwin Watts Chubb has been Dean of the College of Arts and Sciences. Consistently throughout his long term of service, he has been the advocate of high standards of scholarship, and he has contributed as much or more to the academic standards of Ohio than any other man. Twenty-seven years ago, sensing the needs of students, he established the Alumni Loan Fund. It was made possible by his solicitation of contributions from friends and alumni of the University. He has been signally honored by having a permanent memorial erected during his life-time. To this genial, broad-minded, accomplished Dean of the College of Arts and Sciences, we pay tribute.



ALFRED ABDOO Genoa Freshman AB Athena



MARGARET ALCORN Youngstown Senior AB Chi Omega Sigma Rho Senior Women's Council Athena Green and White

RALPH ARNOLD Logan Senior AB President Senior Class Torch Phi Tau Theta Tau Kappa Alpha Philosophy Club Debate Squad



RICHARD AUSTIN Moravia, N. Y. Freshman ABC Phi Delta Theta Athena Symphony

EUGENE BATTEN Parkersburg, W. Va. Senior ABC Delta Tau Delta, Treas. 3,4 Torch, Treas. 4, Blue Key, Sec. 3,4, J Club Athena, Editor 3 Men's Union, President 4 Campus Affairs Committee Student Assistant Economics Campus Advisory Board



LLOYD BENNETT Beaver, Pa. Junior ABC Tau Kappa Epsilon Intramurals 2,3,4

MARGARETTA BEYNON Amsterdam Sophomore AB



ANNA FAYE BLACKBURN Otway Junior AB English Club Eta Sigma Phi Tau Kappa Alpha Phi Chi Delta Y.W.C.A. Cabinet Westminster Fellowship Council

JAMES BLACKBURN Otway Freshman AB Band Westminster Fellowship



ROBERT BLANK Dayton Senior AB

DAVID BOLLINGER Wilkesburg, Pa. Senior AB Tau Kappa Epsilon Sigma Delta Chi, Pres. 4 Green Coat Green and White Basketball Mar. 1



FLOYD BROOKINS Athens Freshman BSCE

WILLIAM BURT Athens Junior AB Beta Theta Pi Playshop



WENDELL BURTON Chagrin Falls Senior AB Theta Chi, Sec. 3 Blue Key J Club Sigma Delta Chi, Vice-Pres. 3; Sec. 4 Green and White Band Baseball Manager 1

WILLIAM BYE Lisbon Junior ABC Delta Tau Delta Athena



ALVAH CALIMAN Springfield Junior AB Alpha Phi Alpha Cosmopolitan Club

DON CAPILONGO Brooklyn N. Y. Senior AB Alpha Phi Delta, Pres. 4 Vice-Pres. 3 Inter-Fraternity Council Chemical Science Club Intramurals 1,2,3,4



HELEN CAMPBELL Barnesville Sophomore AB Y.W.C.A. Cabinet Phi Chi Delta, Eta Sigma Phi Women's League Board Westminster Fellowship Debate Tau Kappa Alpha Vice-Pres. 4 Liberal Club International Relations Club

ARTS AND SCIENCES

JOHN CARDASIS New York, N. Y.
Senior AB Pi Kappa Alpha, Treas.
4 Blue Key



COSMO CARLINI Youngstown
Senior AB Hispanic Club L Alliance Francaise

JOSEF CLARK Chillicothe Senior
ESCE Lambda Chi Alpha, Vice-Pres.
2 President 3 Alliance of Fraternity Pres.



WILLIAM CLARK Dansville, N. Y.
Freshman AB Tau Kappa Epsilon

GENEVA COLEMAN Portsmouth
Senior AB Tau Kappa Alpha, Treas.
4 French Club Forensic Association,
1 Kappa Gamma, Vice-Pres. 2



MARCELLA COOPER Cleveland Heights Senior AP

WILLIAM COOPER Portsmouth
Freshman ABC Delta Tau Delta
Athena



BERT COSS Newark Senior
BSEE Phi Epsilon Mu

THOMAS COTTON Canisteo, N. Y.
Junior AB



ALFRED CRAFT Glouster Senior
AB Phi Delta Theta President 4
J Club Torch Blue Key Green
and White Business Manager 4

MARY FRANCES CRAWFORD
Woodfield Sophomore AB Phi Chi Delta Y.W.C.A.



MELVIN CREE Newark Freshman
PS Chem

CAROL CREED Youngstown Senior
BSS Alpha Xi Delta Y.W.C.A
Sub-Cabinet 3 Cabinet 4 Athena
Playshop, Prep Follies Assistant

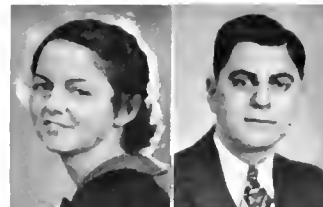

QUINDIE DALISIO Bellaire Senior
AB.

WEBSTER DALTON Athens Senior
AB Band Westminster Fellowship
President, 3,4. Pi Chi Epsilon
Playshop Inter-Church Council



RAYMOND DAUBER Cambridge
Senior BSEE

PAUL DEAN Trinway Senior
ABC Basketball Mgr. Senior Mgr. 4



JUANITA DILLOW New Lexington
Junior AB Pi Beta Phi Alpha
Kappa Delta Athena

THOMAS DOMBROWSKI Cleveland Senior AB Liberal Club Psi Chi Football Track



ROSEMARY DORAN Geneva Sophomore AB Alpha Gamma Delta Athena W.A.A. Playshop Y.W.C.A. Sub-Cabinet Women's League Board

DOROTHY DURYEA Hempstead Long Island Junior AB Alpha Xi Delta Sigma Rho Choir Transfer-Elmira College



EVELYN EICHINGER Circleville Senior AB Alpha Gamma Delta Kappa Delta Pi L'Alliance Francaise Senior Women's Council Choir

DORA ERVIN Gloucester Senior AB Kappa Beta, Sec. 4 Classical Club, Sec. 4 Melting Pot



MARGARET FARMER Dayton Senior AB Pi Beta Phi, Vice-Pres. 3 House Pres. 4 Phi Beta Kappa Cresset, Treas. 4 Phoenix, Sec. 4 L'Alliance Francaise English Club Glee Club, Pres. 4 French Choir Playshop Senior Women's Council Y.W.C.A. Women's League Board

ROBERT FELTY Marion Senior AB Theta Chi Phi Mu Alpha Athena



GERTRUDE FINK Newton Falls Junior AB

HAROLD FISHER Pomeroy Senior ABC Sigma Pi



OLIVE FISHER Cleveland Freshman AB Y.W.C.A.

CHARLES FLOOR Youngstown Freshman AB Pi Kappa Alpha Athena



ROBERT FREEMAN LaRue Senior ABC Theta Chi Torch Blue Key J Club Campus Affairs Committee Men's Union Officer, 4 Debate Junior Prom Committee, 3

BERT FULLER New Plymouth Senior AB Psi Chi Philosophy Club Phi Tau Theta, Sec. 2 President 4 Wesley Foundation Council President 3



ARTHUR GEORGE McArthur Senior BS Chem Chemistry Club

ROY GEORGE Canton Senior AB Phi Kappa Delta Pi Alpha Basketball Football Intramural Wrestling Champion

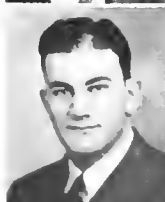

WILLIAM GIANQUINTO Brooklyn, N. Y. Senior AB Kappa Iota Alpha, Vice-Pres. 4 Caduceus Club German Club Cosmopolitan Club, Pres. 4 Federation of Cosmopolitan Clubs, Treas. 4

JAMES GILMORE Hamilton Senior AB Beta Theta Pi Torch Blue Key J Club Glee Club Track



ROBERT GLICK Sidney Senior ABC Phi Tau Theta Wesley Foundation Commerce Club Ohioan Football Mgr. 1

ARTS AND SCIENCES

MARY CAROLYN GRAFF New Philadelphia Senior AB Pi Beta Phi Alpha Kappa Delta Y.W.C.A. Playshop



RUTH GRANGER Dayton Senior AB

ELDON GROVER Ulysses, Pa. Senior AB Theta Chi Phi Mu Alpha, Sec. 3,4. Phi Tau Theta, Vice-Pres. 4 Green and White Glee Club, Pres. 4 Choir Methodist Choir Melting Pot Playshop English Club



ELIZABETH GULLUM Athens Junior AB Pi Beta Phi Sigma Rho Tau Kappa Alpha Glee Club Methodist Choir

ELLIOT HALLER Millington, New Jersey Freshman ESCE Theta Chi Athena Intramurals



MARY HAMILTON Antioch Senior AB

FREDA HAMPSON Pleasantville Junior AB Quill Club Women's League Treasurer Senior Women's Council



NAT HARMAN, Jr. Parma Junior BSEE Pi Epsilon Mu AIEE Westminster Fellowship

HENRY HARRIS Tiltonville Senior ABC Theta Chi Band



WILLIAM HARRIS Chillicothe Senior AB Phi Tau Theta, Sec. 4 Melting Pot Kappa Kappa Psi, Treas. 4 Band Wesleyan Student Council

ROBERT HARTFORD Cleveland Junior ABC Delta Tau Delta Pi Epsilon Mu Athena



BERNARD HAYES Dexter City Senior AB Ohican

RAYMOND HAYS Parkersburg, W. Va. Senior BSEE Lambda Chi Alpha Pi Epsilon Mu A.I.E.E. Cosmopolitan Club



ELEANOR HAZLETT Bremen Junior AB English Club Sigma Rho Green and White

BEULAH HEESTAND Alliance Senior AB



RICHARD HELMICK Baltimore Senior ESCE

HARRY HERDMAN Parkersburg, W. Va. Senior ABC Delta Sigma Pi



MARY HERRON Monongahela, Pa. Sophomore AB Green and White

FLORA HESS Bridgeport Senior AB



MARTHA HITCHCOCK Athens Junior
ABS YWCA Cabinet, Treas. 3
Westminster Council, Sec. 2,3

FRANK HOFFMAN New Lexington
Senior BSCE



VIRGINIA HOOVER Athens Junior
AB Phi Beta Phi, Treas. 2,3 His-
panic American Club, Vice-Pres. 3
W.A.A. Senior Women's Council
Y.W.C.A. Sub Cabinet German Club

FOREST HOPKINS Wellsville, N. Y.
Junior AB Delta Tau Delta Presi-
dent Junior Class Sigma Delta Chi
J Club Green and White

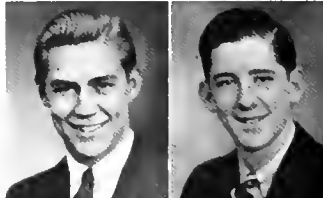

FRED HOPKINS Parkersburg, W. Va.
Junior AEC Delta Tau Delta, Treas.
3 J Club, Sec. Treas. 3 Athena, Bus.
Mgr. 3 Track Varsity O

VICTOR HUG Lorain Junior AB



ELIZABETH HYRE Athens Senior
AB Eta Sigma Phi Kappa Delta Pi
English Club French Club Y.W.C.A.

JOSEPHINE ISSELSTEIN Columbus
Senior AB Chemistry Club Ger-
man Club



HEBER JOHNSON Ironton Senior
AB Phi Beta Kappa L'Alliance Fran-
caise Symphony Band Kappa Iota
Alpha

DAVID JONES Rio Grande Senior
AB Phi Delta Theta Choir Glee
Club Methodist Choir Episcopal
Choir Freshman Football Varsity
Football



HELEN JONES Athens Sophomore
AB Pi Beta Phi L'Alliance Francaise
Y.W.C.A. Sub-Cabinet Y.W.C.A.
Prep Follies Board Glee Club Play-
shop

ALBERT JOYCE Lorain Senior
BSCE Phi Kappa Tau

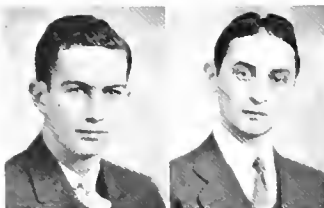

JOSEPH KAPLOWITZ Brooklyn, N. Y.
Senior AB Phi Epsilon Pi Alpha
Kappa Delta German Club

ROBERT K'BURG Wooster Senior
BS Chem.



JOYCE KECKLEY Newark Fresh-
man AB

GERALDINE KENZIE East Chicago,
Ind. Freshman AB



BURTON KINNEY Cincinnati Senior
ABC Delta Sigma Pi, Vice-Pres. 4
Commerce Club, Vice-Pres. 4 Ohioan
Track Mgr.

ARTS AND SCIENCES

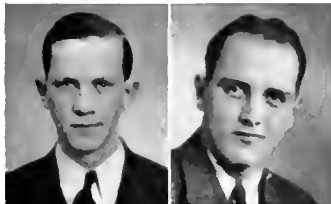

WILLIAM KIRCHER Athens Junior
AB Beta Theta Pi Glee Club Green
and White

ARTHUR KIRKLAND Bellaire Senior
ES Physics Kappa Alpha Band
Intramural Wrestling



FOCH LAMB Shanghai, China
Senior AB Philosophy Club Inter-
national Relations Club Cosmopol-
itan Club

VIRGINIA LARASON Athens Soph-
omore BSS



SUSAN LASH Athens Freshman
AB Glee Club

HERBERT LASSMAN New York, N
Y. Senior ABC Phi Epsilon Pi
Varsity Baseball Varsity O

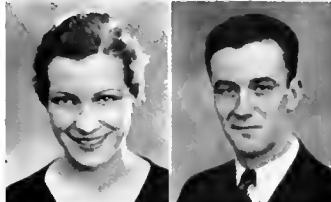

MARTY LAWRENCE Akron Junior
BSS Chi Omega, Vice-Pres. 3
Athena, Editor 3 Green and White
Y.W.C.A. Commerce Club Playshop
Senior Women's Council Band Spon-
sor 2

HAROLD LEE Chillicothe Senior
AB Phi Beta Kappa Philosophy
Club



SAM LEVINE Cleveland Senior
ABC Phi Epsilon Pi Blue Key
Kappa Kappa Psi Green and White
Athena Ohioan Band Orchestra
Junior Prom Committee Senior Ball
Committee

GRAHAM LYNCH Youngstown
Senior AB Alpha Phi Alpha Intra-
murals



HESTER McCLAFLYN Wakeman
Senior AB Kappa Phi Alpha Kappa
Delta, Sec. 4 W.A.A., Board 2 Ger-
man Club Y.W.C.A. Cabinet Y.W.
C.A. Sub-Cabinet Senior Women's
Council Choir Glee Club Wesley
Foundation Council Pres. 4 Transfer
Miami University

EUGENE MacDONALD Bucyrus
Sophomore ABC Delta Tau Delta
Ohioan

MARY McGARVEY Clarksburg, W.
Va. Junior AB Alpha Xi Delta
Y.W.C.A. Playshop



ERIC McINNES Cleveland Senior
ABC Delta Sigma Pi, Treas. 3, Pres
4 Interfraternity Council Commerce
Club Alpha Beta Chi Ohioan

JOHN McLEAN Canton Senior AB
Phi Kappa Tau Torch Blue Key
J Club Green and White, Editor 4
Westminster Fellowship Pi Chi Eps-
ilon Campus Affairs Committee
Book Lovers Club



GEORGE MAIN Delaware Fresh-
man ABC Sigma Pi

KATHRYN MALLET Lewisville
Senior AB Eta Sigma Phi



JULIA MALO Barberton Senior AB
Eta Sigma Phi Phi Beta Kappa
Kappa Delta Pi Classical Club
Cosmopolitan Club Women's League
Board Senior Women's Council

CHARLOTTE MILLER Cleveland
Senior AB



WINIFRED MIZENER Port Clinton
Freshman BS Biol. Athena

LEONARD MONTAG Cleveland
Senior AB Phi Epsilon Pi, Treas.,
Pres. Kappa Iota Alpha Intertra-
ternity Council Ohioan German
Club

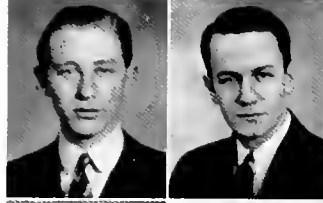

WYLIE NICHOLS Cutler Senior
ABC Tau Kappa Epsilon

FRANCIS O'LINN Youngstown
Sophomore AB Phi Kappa Kappa
Iota Alpha German Club Chem-
istry Club Basketball

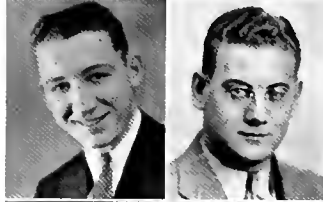

ERIC OLMOSK Cleveland Senior
BS Chem. Chemistry Society Inde-
pendent League Melting Pot Base-
ball Varsity O

DAN OWENS Youngstown Fresh-
man ABC Phi Kappa Alpha
Athena

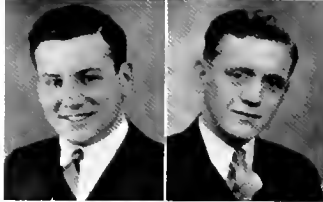

DONALD PACE Roseville Junior
AB Phi Kappa Tau J Club Quill
Club L'Alliance Francaise Choir
Junior Prom Committee Playshop

LOREN PACE Roseville Junior
BM



JAMES PASSMAN Newark Fresh-
man BS Chem.

MARGARET PORTER Athens Senior
AB Pi Beta Phi, Pres. 4 Pan Hellenic
Council, Pres. 4 Cresset Phoenix
Sigma Rho Ohioan Athena
Green and White



JAMES POWELL Youngstown Senior
AB Delta Tau Delta, Pres. 4 Inter-
fraternity Council, Sec. Torch Blue
Key J Club Ohioan, Editor 3.4
Green Goat Athena Track Man-
ager, 1 Junior Prom Chairman

ELMER PRICE Greenville Senior
AB Green and White Freshman
Football



EUGENIA PRICE Charleston, W. Va.
Junior AB English Club Quill Club

WAID RADFORD Athens Senior
AB



EDWIN RALL Detroit, Mich. Fresh-
man ABC

THOMAS READING Athens Junior
BSCE Glee Club Debate



NANCY REED Middleport Senior
AB Alpha Gamma Delta

ELDORA REES Chillicothe Freshman BSS Y.W.C.A.



JOHN REYNOLDS Ridgely Park New Jersey Junior ABC Theta Chi Club Green and White Ohioan Athena Junior Prom Committee Campus Activities Board Intramural Mgr.

WATT RHODES Athens Sophomore ES Chem. German Club Chemistry Club

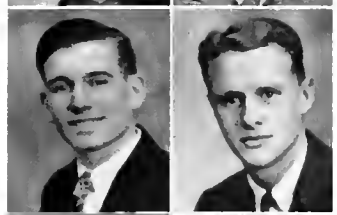

JAMES ROACH Athens Sophomore AB Delta Tau Delta Athena

DOROTHY ROBBIN Cliffside Park, New Jersey Senior AB Alpha Xi Delta Kappa Iota Alpha Phoenix Quill Club Women's League President French Club German Club Campus Affairs Committee



WILLIAM ROBEY Grafton, W. Va. Senior ABC Pi Kappa Alpha Transfer West Virginia University

LORENE RODEHAVER Athens Junior AB Music Pi Beta Phi Choir Glee Club



THOMAS ROSE Laurelville Senior ABC Alpha Beta Chi Band

PHYLLIS PETTIT ROSS Athens Senior AB Chi Omega Sigma Rho, Sec. 3 Treas. 4 Glee Club Transfer Toledo University



LESTER SABLAW Mt. Vernon, N. Y. Junior AB Phi Epsilon Pi, Sec. Kappa Iota Alpha, Treas.

HAROLD SAMUELS Brooklyn, N. Y. Freshman AB Phi Epsilon Pi Green and White



W. E. SCHAFFER Wapakoneta Sigma Alpha Epsilon Alpha Kappa Delta, Pres. 4 Chemistry Club Transfer Colorado State University

BEULAH SCHEFFEL Dayton Senior AB Alpha Kappa Delta, Sec. 3,4 Cresset Phoenix Campus Affairs committee Junior Prom Committee Philosophy Club Senior Women's Council



JOHN SCHERVISH Zanesville Senior ABC Tau Kappa Alpha Commerce Club Debate

WILLIAM SEAMAN Memphis, Tenn. Senior ABC Alpha Delta Chi Transfer University Alabama



PAUL SHEARER Nelsonville Senior ESEE A.I.E.E.

JOSEPH SHEDAN Parkersburg AB Phi Kappa Tau



LESLIE SHERMAN Chesterland Senior BS Chem. Chemistry Club

CHARLES SIAS Athens Freshman
AB Delta Tau Delta Green and White



HELEN SILAS Dayton Freshman
AB Chi Omega

GEORGE SMIES Lakewood Senior
ABC Sigma Pi, Treas. 3, 4 Blue Key,
Treas. 4 Intramural Mgr. Senior
Mgr. 4



CLAUDE SMITH Elyria Senior
BSEE Green and White

CONLEY SMITH Athens Senior
ESEE Theta Chi A.I.E.E. Pi Epsilon
Mu Physics Club Band Wesley
Foundation



ALVIN SPIRA Cleveland Heights
Junior AB Kappa Iota Alpha Glee
Club Choir Transfer Western Re-
serve University.

HARLEY SPIRES Lancaster Senior
ESCE



BERNADINE SPRAGUE Athens
Sophomore AB Chi Omega

ROBERT SRIGLEY Athens Senior
AB Sigma Pi, Sec. Phi Beta Kappa
Kappa Iota Alpha Quill Club Ger-
man Club Ohioan Band Tennis
Team Intramural Tennis Champ. 3



EARL STEVENS Ravenna Freshman
AB Beta Theta Pi

JOHN STOCKHAM Portsmouth
Senior AB Tau Kappa Epsilon Phi
Beta Kappa Tau Kappa Alpha Torch
Columbia Downing Scholarship, 2, 3, 4
Track Manager Sophomore Class
Pres. Debate Student Assistant
Economics. 3 Student Assistant
Philosophy, 4 International Relations
Club Sec. Treas. 3, Pres. 4 Forensic,
Treas. 3 German Club Philosophy
Club Intercollegiate Oratory



PHYLLIS TELLER Cleveland Heights
Junior AB Sigma Rho, Vice-Pres.
Studio Club W.A.A. Green and
White Co-Editor, Editor Senior
Women's Council Women's League
Secretary League Advisory Board
Junior Prom Committee Quill Club

DON THATCHER Dayton Senior
AB Phi Tau Theta Men's Union
Officer Delta Phi Delta, Vice-Pres.
3, 4 Green Goat Football Campus
Activities Board, Chairman Healthiest
Boy in school, 1 Wesley Founda-
tion Wesley Foundation Council
Wesley Loudspeaker, Art Editor



MARIAN THIMMES Lancaster Senior
AB Kappa Phi Sigma Rho Y.W.
C.A. Playshop Transfer Youngs-
town College

ARTHUR THOMAS East Liverpool
Senior AB Sigma Delta Chi



LLOYD THOMAS Nelsonville Senior
ESCE

MARGARET ANNE THOMPSON
Athens Freshman ESS



WILLIAM THOMPSON Marion
Senior ABC Sigma Pi, Pres. 4 Blue
Key J Club Junior Prom Committee
Green Goat Ohioan Interfraternity
Council, Sec. 4 Chairman Senior
Day Senior Ball Committee, Chair-
man International Relations Club

GERALD TUTTLE Batavia, N. Y.
Senior ABC Theta Chi, Pres. 4
Interfraternity Council Track



MARY UIBLE New Vienna Senior
AB Phi Mu German Club

WADE VOLWILER Athens Freshman
AB Delta Tau Delta Green and White Orchestra



LEONARD WALL Brooklyn, N. Y.
Sophomore AB Phi Epsilon Pi Hispanic Club
Athena Baseball Mar Omega Tau Delta, Treas.

SHIRLEY WATSON Lakewood Junior
AB Chi Omega Athena Band Sponsor, 3



KATHARINE WEBER Marietta Senior
AB Biol. Omicron Delta Kappa Phi Y.W.C.A. Democratic Club
Transfer Marietta College

MARTHA WENDELL Lowell Senior
AB Alpha Kappa Delta



JAMES WHITE Logan Freshman AB

JOHN WHITING New York, N. Y. Junior
AB Phi Delta Theta Sigma Delta Chi Green and White Athena English Club Phi Chi Delta



ANNALEE WILDER Berea Senior
AB Theta Upsilon

FRANK WILKIN Ashtabula Senior
ABC



DONALD WILLIAMS Gloucester Freshman
ABC

HARRY WILLIAMS West Mansfield Freshman
ABC Choir Glee Club U. Quartette



HELEN WILLIAMSON Wooster Senior
BSS

HARRIET WILSON New Lexington Senior
BSS



MARTHA WILSON Marysville Freshman
AB Kappa Phi Y.W.C.A. Playshp

EDWARD WISE Athens Sophomore
BS Chem. Chemistry Club Choir



ROBERT WOLTZ Lancaster Senior
BSEE Pi Epsilon Mu A.I. E.E.

T H E C O L L E G E O F E D U C A T I O N

THE MAJOR function of the College of Education of Ohio University with reference to teacher training is two-fold: guidance and preparation. In the preparation of teachers the College depends largely on the subject-matter departments of the other divisions of the University, articulating the work of these departments for the needs of the prospective teachers and supplementing their efforts with appropriate courses of a professional nature, and actual student teaching in the city schools, Mechanicsburg, and the Plains. In performing the guidance function the College attempts to represent the interests of the prospective teachers in all departments of the University. While other divisions enroll students who expect to teach, the College of Education is vested with the responsibility for leadership in the University's training program, a responsibility which involves the continuous study of problems of placement and of improved articulation between college preparation and work in the field.





DEAN THOMAS C. McCRACKEN



THOMAS C. McCRACKEN has been Dean of the College of Education since 1922. He is a capable administrator and an understanding student advisor. In addition to his duties as Dean he is counsel for Kappa Delta Pi. He is a nationally-known figure in the field of education and during his term of office the College of Education has increased in size and has received numerous citations on its excellence. He is responsible for having begun Ohio University's Bureau of Appointments. He started the Bureau ten years ago for education graduates only. Five years ago it was enlarged to include all the graduates. The Bureau tries to place students in permanent rather than in temporary positions.

DORIS ALLEN Athens Senior
BS Ed.



ELDEN ARMBRUST Washington
Courthouse Senior BS Ed. Theta
Chi Delta Pi Alpha Hygeia Health
Club Football Track Varsity O

HAROLD ASPENWALL Dillonvale
Junior BS Ed. Phi Kappa Tau Phi
Mu Alpha Music Education Club
Symphony



DOROTHY BAKER Lewisville
Freshman El Ed. Y.W.C.A. W.A.A.

LOIS BERRY Addison Junior BS Ed



F. DALE BETHEL Saint Clairsville
Senior BSEd. Theta Chi Melting
Pot. Vice-Pres. 3, Pres. 4 Hispanic
Club Baseball Manager

CHARLES H. BING Cheshire Senior
BSEd.



EDITH MAE BOWEN Pomeroy
Sophomore BSEd. Democratic Club
Commerce Club Y.W.C.A.

MARY BOWMAN Southpoint U.



JOHN R. BOYD Pittsburgh, Pa.
Senior BSEd. Delta Tau Delta
Sketch Club Green Goat Ohioan
Art Editor 3 Business Manager 4
Football

KATHERINE BOYD Reynoldsburg
Senior BS Ed. Cresset Kappa Delta
Pi. Vice-Pres. 4 Cosmopolitan Club
Hispanic Club Glee Club West-
minster Fellowship Council Phi Chi
Delta, Secy. 3, Pres. 4 Senior Wom-
en's Council



DOROTHY BRADSHAW Athens
Senior BSEd.

BARBARA BRAINERD Martins Ferry
Senior BS Ed.



JEAN CHABOUDY Portsmouth
Senior BSEd.

JACK CHASIN Brooklyn, N. Y.
Senior AB Canton Green and
White Hispanic-American Club Pres.
Independent League Pres. Campus
Activities Comm. Head Cheer Leader
Intramural Wrestling Champ Var-
sity O



KARL CHESTNUTT Cincinnati
Senior BSEd. Delta Pi Alpha
Hygeia Club Football Volley Ball
Team Varsity Wrestling

JAMES CHILCOTE Kingston Senior
BS Ed. Delta Pi Alpha



MARGARET CHILCOTE Kingston
Sophomore El Ed.

RUTH CLARKE Ironton Sophomore
KP



HELEN COLE Lakewood Junior
BSEd. Alpha Xi Delta Studio Club
Y.W.C.A. Sub Cabinet

MARGARET CONKLIN Coalville
Senior BSEd. Y.W.C.A.



ALLEN CONN New Lexington Junior
BSEd.

CATHERINE CONNETT Athens
Freshman BSEd. Y.W.C.A. Glee
Club Playshop



THEA CONNETT Athens Senior
BSEd. Green and White Melting
Pot Playshop

PAUL COULTER Knox, Pa. Senior
BSEd. Theta Chi Chi Sigma Chi.
Pres. 3 Delta Pi Alpha, Pres. 4 Blue
Key Athena



GRACE CROW Letart Falls Senior
BSEd. Alpha Delta Pi Home Econ
omics Club Y.W.C.A. Ohioan W.
A.A.

NICK DAHAR Dillonvale Senior
BSEd. Phi Kappa, Pres. 4 Blue Key
Campus Activities Board Interfrater-
nity Council Delta Pi Alpha, Vice-
Pres. 4 Hygeia Club



ADA FRANCES DARLING Trimble
Freshman BSEd.

FRANCES DAVIS McConnellsville
Sophomore EEd.



RUTH DAVIS Barnsville Senior
BSEd.

WANDA DE TOFFEL Youngstown
Sophomore BSEd.



DOROTHY DIPPERY Van Wert
Freshman EEd.

ESTHER DONNALLY Ray Senior
BSEd. Kappa Phi Kappa Alpha
Beta Natural Science Club Vice-
Pres. 3



BERDELL DORAN South Salem
Sophomore EEd.

LOUISE DOWER Point Pleasant, W.
Va. Junior KP Kappa Kappa Gamma



HELEN FAY DRAKE Athens Senior
BSEd. Phi Delta Pi

FLORA Du BOIS Bellaire Sophomore EEd.



WINIFRED DUMM Laurelville Senior BSEd. Delta Sigma Pi Band

ALBERT DUROSE Whipple Senior BSEd. Sigma Delta Rho Athena Palmer Hall Proctor



CHARLOTTE EAGAN Norwich, N. Y. Sophomore BSEd. Commerce Club Natural Science Society Y.W.C.A.

FLORA EASTMAN Pomeroy Freshman BSEd.



ANAS ELLIOTT Athens Senior BSEd. Kappa Phi, Treas. Alpha Delta Kappa Phi Upsilon Omicron Home Economics Club Wesley Foundation Council Y.W.C.A. W.A.A.

JUSTINA EVANS Chillicothe Senior BSEd. Chi Omega Choir



HARRY FLETCHER Union City, New Jersey Senior BSEd. Phi Kappa, Vice-Pres. Delta Pi Alpha Blue Key Hygeia Club Men's Union Secretary Campus Activities Board Varsity Basketball

MARGARET FLETCHER Fairport Hbr. Freshman BSEd.



HELEN FREYERMUTH Massillon Sophomore EEd. Kappa Phi W. A.A. Board Y.W.C.A. Glee Club

HELEN GERKE Franklin Senior BSEd. Phi Mu Eta Sigma Phi Kappa Delta Pi Classical Club Y.W.C.A. Cabinet Cresset W.A.A.



MILDRED GILLETT Delaware Senior BSEd. Alpha Kappa Delta

JOSEPH GLANDER Dayton Senior BSEd.



SAMUEL GOLDSTEIN Brooklyn, N. Y. Senior AB Phi Epsilon Pi Cosmopolitan Club German Club

ARLENE GRAY Freshman BSEd.



HARRIET GRAY Youngstown Junior BSEd.

MARTHA GREEN Portsmouth Senior BSEd. Pi Beta Phi



ALLENE GRIMSHAW Portsmouth Senior BSEd. Zeta Tau Alpha

CLARENCE GUSTKE Parkersburg, W. Va. Senior BSEd. Delta Pi Alpha Blue Key Hygeia Club Cosmopolitan Club Campus Activities Board Track Volleyball



GRACE GUTH Akron Senior BSEd Alpha Gamma Delta Chi Delta Phi Transfer Akron University

MARY ELIZABETH GUY Bremen Senior BSEd.



PATSY GWINN Gallipolis Senior BSEd. Alpha Delta Pi, Pres. 4 Pan Hellenic Council Ohioan W.A.A. Board Y.W.C.A.

MARJORIE HADDOX Columbus Freshman KP



PAUL HALLECK Williamsville Junior BSEd. Delta Tau Delta Phi Tau Theta Football Track

MILDRED HAMMOND Alexandria W.A.A., Sec. 4 Hygeia Club



ELEANOR HEARING E. Fultonham Sophomore EEd.

JON HEDU Canton Senior BSEd. Delta Phi Delta Cosmopolitan Club Liberal Club Band



MARY HILLES Barnesville Senior BSEd. Phi Chi Delta Y.W.C.A. Cabinet Senior Women's Council Westminster Council

ROBERTA HOGMIER Senior BSEd



WILLIAM HOLZWORTH Canton Freshman BSEd. Theta Chi Phi Tau Theta Playshop Basketball

BETTY HOWE Nelsonville Freshman BSEd.



MARY LOU HUDSON Nelsonville Junior BSEd. Chi Omega Phi Upsilon Omicron Athena Playshop Home Economics Club, Soc. Chair. Women's League Soc. Chair. Y.W.C.A. Cabinet Senior Women's Council Junior Prom Committee

GLEN JARVIS Tippecanoe Sophomore CoEd. Melting Pot Basketball Mgr.



RAY JOHNSON Chillicothe Sophomore BSEd. Phi Tau Theta

MORGAN JONES Orangeville Senior BSEd. Pi Chi Epsilon Melting Pot Westminster Council Glee Club Choir

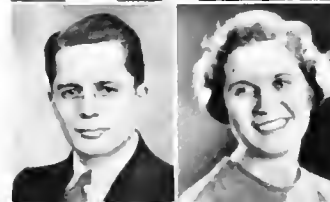

MARY MARGARET KELLEY Athens Senior BSEd.

MARTHA KIRKLAND Bellaire Sophomore EEd.



ESTELLE KNIFFIN Cleveland Senior BSEd. Phi Mu

RUTH KNOCH Whipple Senior BSEd. Phi Mu Phi Upsilon Omicron Home Economics Club, Treas. 4 Cosmopolitan Club, Sec. 4 Y.W.C.A.



LOUIS KRANTZ New York, N. Y. Senior BSEd. Freshman Football

DWIGHT KUHN Nelsonville Senior BSEd. Epsilon Pi Tau



VICTOR KUZMAN Ava Senior BSEd. Epsilon Pi Tau, Pres. Industrial Arts Club, Treas. Intramurals

HARLAN LASKIN Senior BSEd. Industrial Arts Club Football Tennis



ROBERTA LAW Cumberland Senior BSEd. Delta Phi Delta Natural Science Society Y.W.C.A. Boyd Hall President League Advisory Board

MILDRED LEACH Parkersburg, W. Va. Sophomore EEd.



DOROTHY LEDLIE Langsville Sophomore EEd.

EDITH LITWACK Hamilton Freshman BSS Y.W.C.A. Green and White

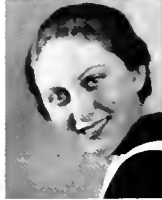

KATHRYN LUCAS New Lexington Junior BSEd. Alpha Xi Delta Athena Transfer Denison University

RALPH McDERMOTT McDermott Senior BSEd. Phi Delta Theta Delta Pi Alpha Transfer Miami University



EARL McKENZIE Lucasville Freshman BSEd.

MARGARET McLAIN Bergholz Sophomore CoEd. Athena



HELEN McMASTERS Wheeling, W. Va. Sophomore KP Phi Chi Delta Glee Club

ADINE MAAG Chillicothe Senior BSEd.



MARY KATHRYN MALEY Steubenville Senior BSEd.

EDNA MANN Graysville Senior
BSEd. Home Ec. Club Phi Upsilon
Omicron

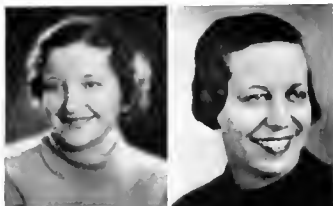

DORIS MARCH Jefferson Senior
BSEd. Alpha Delta Pi, Treas. 4
Phoenix, Treas. 4 Senior Women's
Council W.A.A., Treas. 2, Pres. 4
Hygeia Y.W.C.A.

JO ANN MARSH Portsmouth Fresh-
man BSEd.

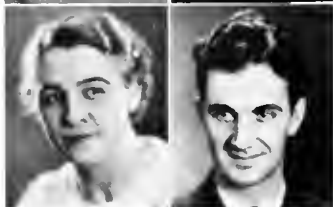

GEORGE MARSHALL Grantsville
W. Va. Senior BSEd.

FAITH MASSIE Rappsburg Senior
BSEd. Phi Chi Delta Phi Upsilon
Omicron Home Economics Club



LUCY MATHEWS Euclid Senior
BSEd. O.A.C W.A.A. Kappa Phi
Y.W.C.A.

MARGUERETTA MAUGER Canal
Winchester Sophomore BSEd.
Home Economics Club W.A.A.



ELIZABETH MILLER Uhrichville
Senior BSEd. Eta Sigma Phi Clas-
sical Club

LESLIE MILLER Ironton Senior
BSEd.



MARY ELIZABETH MILLER Rodney
Senior BSEd. Home Economics
Club

CHRISTINE MINGUS Millfield Senior
BSEd.



ERNESTINE MINGUS Millfield
Senior BSEd.

JUNE MOORE Bridgeport Sopho-
more EEd.



RUTH MURPHY Rocky River Senior
BSEd. Alpha Delta Pi Phi Delta Pi
Phoenix Hygeia Glee Club Studio
Club W.A.A. Y.W.C.A.

CLARA BELLE MURRAY Minco
Junction Junior BSEd.



MARJORIE NAU Columbus Senior
BSEd.

CLIFFORD NEWELL Cleveland
Senior BSEd. Delta Tau Delta Indus-
trial Arts Club Football Track



GOLDIE NEWHART Lower Salem
Sophomore CoEd.

MARY NIEDERAUER Hamilton Senior BSEd. Alpha Delta Pi Phoenix Pres. Phi Upsilon Omicron. Pres. Home Economics Club Prep Folles Director W.A.A. Junior Studio Club Playshop Y.W.C.A. Cabinet Y.W.C.A. Sub-Cabinet



MARY JANE NIXON Peebles Freshman BSEd. Y.W.C.A.

JANE NUTTER Haydenville Junior BSEd. Alpha Xi Delta Phi Upsilon Omicron Home Economics Club, Sec. Glee Club Y.W.C.A. Sub-Cabinet Kappa Phi



SUSIE OSBORN Stockdale Sophomore CoEd.

SUSAN PATTERSON Wellston Junior BSEd. Eta Sigma Phi Classical Club W.A.A., Vice-Pres. Y.W.C.A.



FRANCIS PHILLIPS Bellaire Sophomore BSEd.

GRETCHEN PLUM Ashville Sophomore BSEd. Alpha Xi Delta Kappa Phi Music Education Club Choir Glee Club Y.W.C.A.



ANNA POSTLEWAIT Portland Senior BSEd.

PATRICIA PRIOR West Union Senior BSEd. Alpha Gamma Delta Music Education Club League Advisory Board Orchestra Y.W.C.A. Transfer Wittenberg College Transfer Marshall College



VIRGINIUS PRIOR Croton Senior BSEd. Epsilon Pi Tau Industrial Arts Club

MORRIS RABIN Cleveland Junior AB Phi Epsilon Pi, Sec. Sigma Delta Chi Campus Activities Board Green and White Ohioan Athena



LUTIE RICHARDSON Cleveland Freshman EEd.

ETHYL ROSE Rappsburg Senior BSEd.

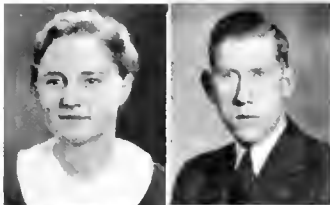

GEORGE RUTKOSKIE Athens Senior BSEd. Band

MAXINE SALE Victor, N. Y. Senior BSEd.



ANTHONY SALVAGGIO Brooklyn, N. Y. Senior BSEd.

MILDRED SCHAEFER Pittsburg, Pa. Senior BSEd. Phi Mu, Pres.



THEODORE SCHERZER Cleveland Senior BSEd. Glee Club Independent Executive Board Wrestling Intramural Mgr.

HELEN SCURLOCK Jackson Sophomore BSEd. Sigma Alpha Iota Music Education Club Glee Club Orchestra Kappa Phi Y.W.C.A.



NORMAN SEPLER Brooklyn, N. Y. Senior BSEd. Ohion Green and White Cheerleader

DOROTHEA SHANNON Lancaster Senior BSEd. Zeta Tau Alpha, Pres. Cresset Eta Sigma Phi



MILDRED SHIACH Cleveland Hghts Senior BSEd

RAYMOND SHRUM Youngstown Senior BSEE



MARTHA SMITH Bellaire Senior BSEd. Zeta Tau Alpha Home Economics Club, Pres. Phi Upsilon Omicron.

SAMUEL SPATARO Wellsburg, W. Va. Senior BSEd. Pi Sigma



DOROTHY STALEY Canton Sophomore EEd.

ROSALIE STARBUCK Corning Senior BSEd.



EDNA MAE STAUFFER Erie, Pa Senior BSEd.

SYLVESTER STEPHAN Sidney Senior BSEd. Theta Chi Epsilon Pi Tau Delta Phi Alpha Industrial Arts Club Football



JANIS STEWART Wildwood, Pa Sophomore BSEd Home Economics Club Y.W.C.A.

ASA SUITER Chesapeake Senior BSEd. Phi Mu Alpha Band Orchestra Brass Quartette

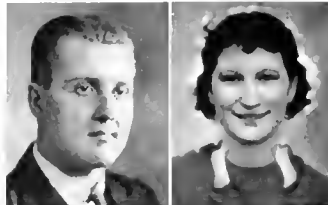

INEZ STURZINGER Sandusky Senior BSEd. Phi Chi Delta Senior Studio Club Hygeia O.A.C. W.A.A. Y.W.C.A. Sub-Cabinet

JESSIE TALBOTT Fly Junior BSEd.



VIVIAN TAYLOR Amesville Sophomore BSEd. Home Economics Club Y.W.C.A.

MARTHA THOMAS Elyria Sophomore BSEd.



ELEANOR THWING Novelty Senior BSEd. Phi Delta Pi Sec. 4 League Advisory Board Hygeia Club Phi Chi Delta, Treas. 3 Y.W.C.A. W.A.A. Board

MARGARET VANDENBARK Clarksburg, W. Va. Senior BSEd. Phi Mu Y.W.C.A. League Advisory Board



FREDA VARNER Cutler Sophomore EEd. Kappa Phi Natural Science Society Melting Pot

HELEN VERBA Hollister Junior BSEd. Home Economics Club



HELEN WALDON Chillicothe Senior BSEd. W.A.A., Board Studio Club Playshop Junior Studio Transfer Marshall College

MARTHA WALKER Plain City Senior BSEd.



HELMA WEAVER Gallipolis Senior BSEd. Alpha Delta Pi Senior Women's Council Music Education Club Glee Club Y.W.C.A.

RUTH WENDELKEN Portsmouth Senior BSEd. Junior Studio Club Delta Phi Delta Kappa Delta Pi Y.W.C.A. Cabinet



GRACE WENTZ Fresno Senior BSEd. League Advisory Board

JULIA WHITE Amesville Senior BSEd. Kappa Phi Glee Club Y.W.C.A.



MARTHA WHITE Portsmouth Senior BSEd. Alpha Xi Delta Y.W.C.A. President Senior Women's Council Kappa Delta Pi Cresset, President Campus Affairs Committee Green and White Glee Club Debate Philosophy Club Women's Forensic

JAMES WIAND Port Washington Senior BSEd.

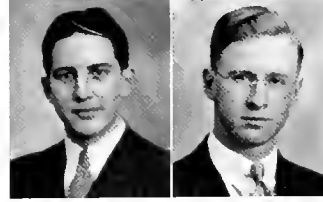

WILLIAM WENDELL WILLIAMS Zanesville Senior BSEd. Sigma Delta Rho, Pres. Interfraternity Council Phi Tau Theta Kappa Kappa Psi Phi Tau Theta Band Independent League Intramurals

MARY WILLISIE Ashville, N. Y. Senior BSEd. Home Economics Club W.A.A. Y.W.C.A.



ADA WILSON Parkersburg Senior BSEd. O.A.C. W.A.A. Phi Delta Pi Studio Club

WILLIAM WIPFLER Elmira, N. Y. Junior BSEd. Delta Tau Delta Basketball Track

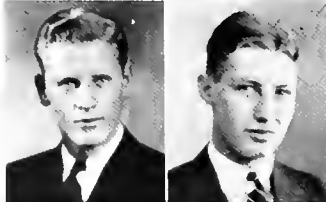

PAUL ZIMMERMAN Canton Senior BSEd.

MICHAEL ZUNICK Barton Senior BS Chem.



LORA GUSEMAN Cornichaels, Pa. In Memoriam Died August 22, 1934

M O S T P O P U L A R P R O F S



Ralph F. Beckert

Hiram R. Wilson



C. N. Mackinnon

Isaac E. Ash



Victor Whitehouse

Louis M. Heil

*H*ERE they are, Ohio's most popular professors. They were the students' choice in the contest recently sponsored by the Athena. First on the list comes "Sid" Beckert, the faculty "Walter Winchell" and selected as most popular of the most popular since he polled the most votes . . . The genial gentleman beside him is Doctor Hiram Roy Wilson, beloved by the students for his kindness and understanding. No student should leave the University without having had a class under him . . . Coming up is "Mac" Mackinnon, the jovial teller of tall stories and possessor of a real "Santa Claus" twinkle when he smiles. Incidentally, he polled most of the women's votes . . . "Doc" Ash, the Bobcats' most enthusiastic follower, and famous now for his "hey, hey" retort . . . Victor Whitehouse has three outstanding attributes—can make a language class interesting, is a really funny humorist, and can "get away" with practical jokes even when they are on the Deans . . . And bringing up the parade of popularity is Louis M. Heil, the man with the iron grip and the verra, verra charming personality . . . They are representative of the faculty as a whole because of their good fellowship and understanding of student problems.

MEN'S ATHLETICS

*M*UCH praise is due O. C. Bird, director of athletics at Ohio University, for his untiring efforts to place athletic teams of national reputation on the schedules of the University along with the regular Buckeye Conference events. In rounding out a vigorous assortment of sports for the Physical Education Department many new sports have been added to the curricula during the current year. The "hobby" classes inaugurated by B. C. Hughes have attained rapid success. Many men now find a great deal of pleasure at such "hobby" sports as: wrestling, volleyball, archery, ping-pong, horseback riding, and various others. This innovation has given a greater number of men a better opportunity to spend leisure time with some healthy form of exercise. An even greater expansion in this direction is expected next year. Due to a revival of interest, next year's plans also include a full card of contests in the minor sports, including wrestling, tennis and golf. Intramurals at Ohio University have reached a high peak due to the fine cooperation of a staff under the supervision of O. C. Bird. The Stadium, center of southeastern Ohio athletic contests, is a realized dream of O. C. Bird. The Ohio stadium, second to none in this section, is capable of seating fourteen thousand people, and is so built that an addition may be added at any time to complete the horseshoe and thereby seat ten thousand more spectators.

Director O. C. Bird



A PLOT FOR VICTORY



Grover. Peden. Trautwein

THE coaching staff under the direction of head coach Don C. Peden has brought national fame to Ohio University by its impressive work of the past few seasons. The credit for turning out strong forward walls goes to W. J. "Dutch" Trautwein and many stellar linemen have been produced under his tutelage. B. T. "Butch" Grover capably fills his post as end-coach and chief scout for the squad. Preparing raw freshmen for varsity competition is the arduous task of W. H. "Bill" Herbert and his assistant, J. P. "Joe" Trepp. To them come the green men that must be cut and polished. Thor Olson, "King" of trainers with his corps of helpers serves all sports. To him report "crockeries" who must be mended. Don C. Peden, head football coach for eleven years and developer of the Ohio fighting spirit is the team's guiding light. It was in '24 that opponents became aware of an Ohio team, always strong, and never to be taken lightly. Since that time, Ohio teams have climbed high on their ladder of fame. It was in nineteen twenty-nine that Ohio won the Buckeye conference undefeated and almost unscored upon. This feat was repeated in both 1930 and in 1931. In 1933 the supreme height of worthy achievement was reached when Ohio defeated the Navy eleven 14-0. The efforts of the entire staff under Peden's leadership have made Ohio elevens a worthy foe for any opponent. Here's to an undefeated 1935 Ohio team.

FOOTBALL

A POTENTIALLY great eleven was hailed by the students when a squad of hefty sophomores, along with the veterans of proved strength, returned to begin the fall campaign. The expected power was displayed only on rare occasions, resulting in a disastrous season for the Bobcats. In the Rio Grande and Georgetown contests the Ohio offense clicked to amass a total of over ninety points. At Bloomington, Indiana, an inspired "Hoosier" eleven, playing its initial game under "Bo" McMillan ran roughshod over the Pedenmen in a weird battle played in a field of mud. In their trek to Parkersburg, Ohio presented a sterling defense for fifty-nine minutes to throw back the strong West Virginia eleven time after time, blocking two kicks and a pass for a total loss of ninety yards, but weakening to allow a drive of four plays to score on them. The Bobcats in their encounters with the other strong Buckeye teams were unable to pierce their lines with the exception of Marshall, when Ohio scored its "high" Buckeye total of eight points. It was against Marshall the Ohio men tore off large gains in the middle of the field; but fumbled or failed to make first down when in the shadow of the



goal posts. A blocked kick in the closing seconds netted Miami its winning points. The Homecoming crowd watched Cincinnati and Ohio battle to a scoreless tie and during the half enjoyed Ohio's spectacular band. Ohio Wesleyan, traditional enemy of Ohio, trounced the Pedenmen in the season's finale at Delaware. During the past season, several men showed enough ability to warrant good prospects for next year. Wendell Diehl, sophomore halfback, showed splendid ability in open field running and especially in the running back of punts; other sophomores include: Dunn at fullback, Irelan and Rich at ends. Lewis and Priode were outstanding among the veterans, standing as "bulwarks" in the line, while Halleck at fullback was a "Goliath" in the backfield. Injuries prevented Stephan and Wills from active participation in many of the games.

	Ohio Opponent			Ohio Opponent	
Rio Grande	53	0	West Virginia	2	7
Indiana	0	27	Cincinnati	0	0
Georgetown	36	6	Dayton	17	0
Miami	0	7	Ohio Wesleyan	0	20
Marshall	8	0			



A WIN AND THEN A LOSS FOR O U

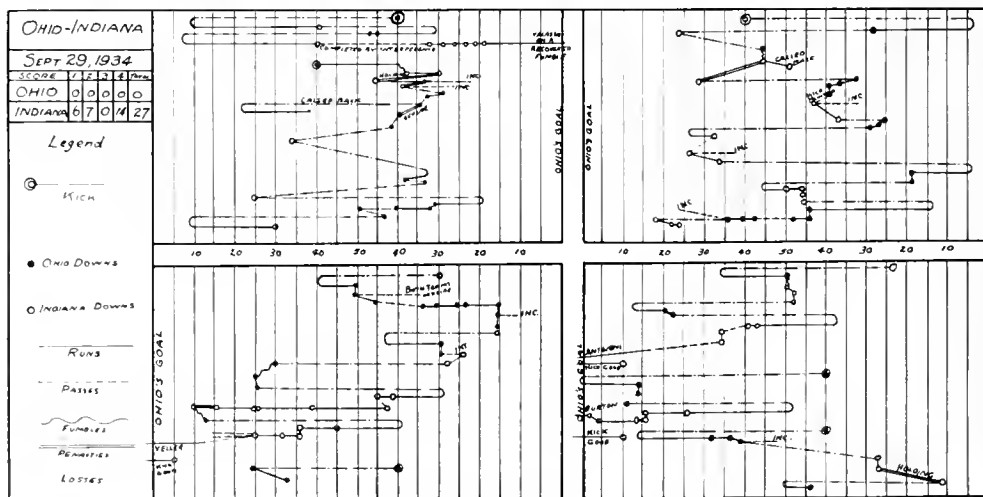
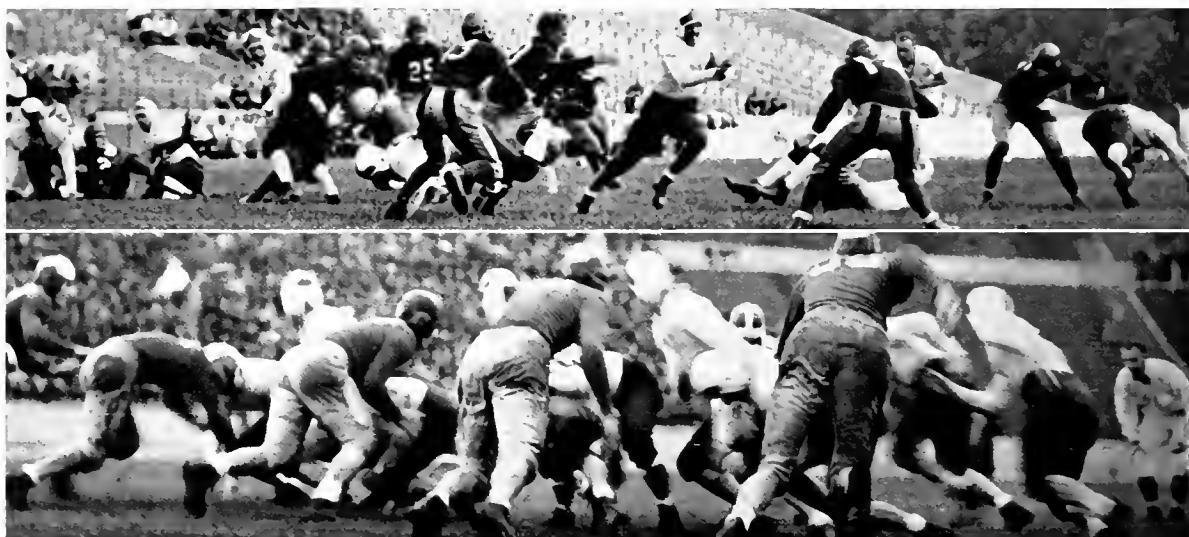
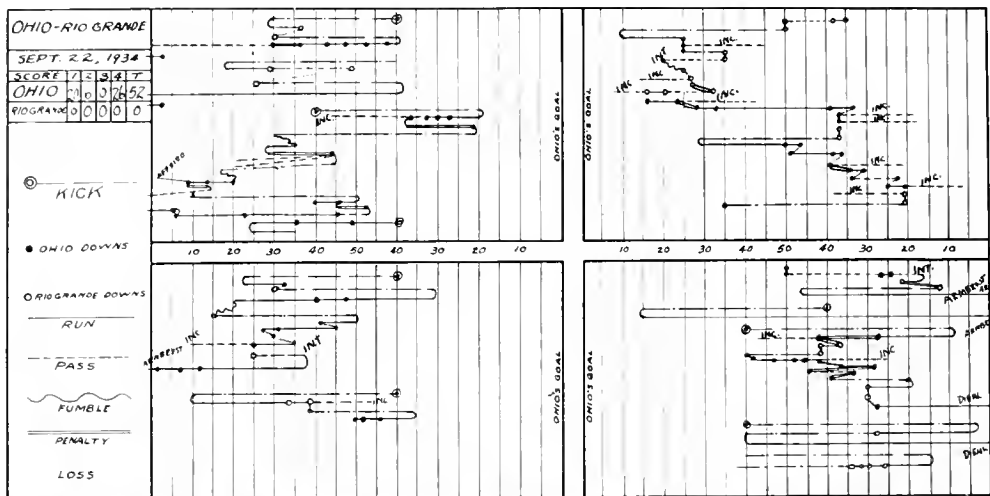

THE REDSKINS SPILL THE BOBCATS

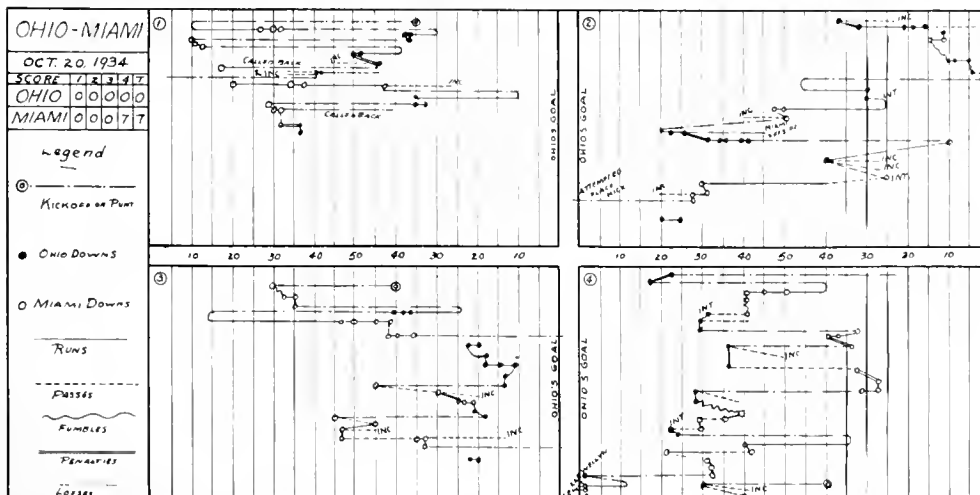
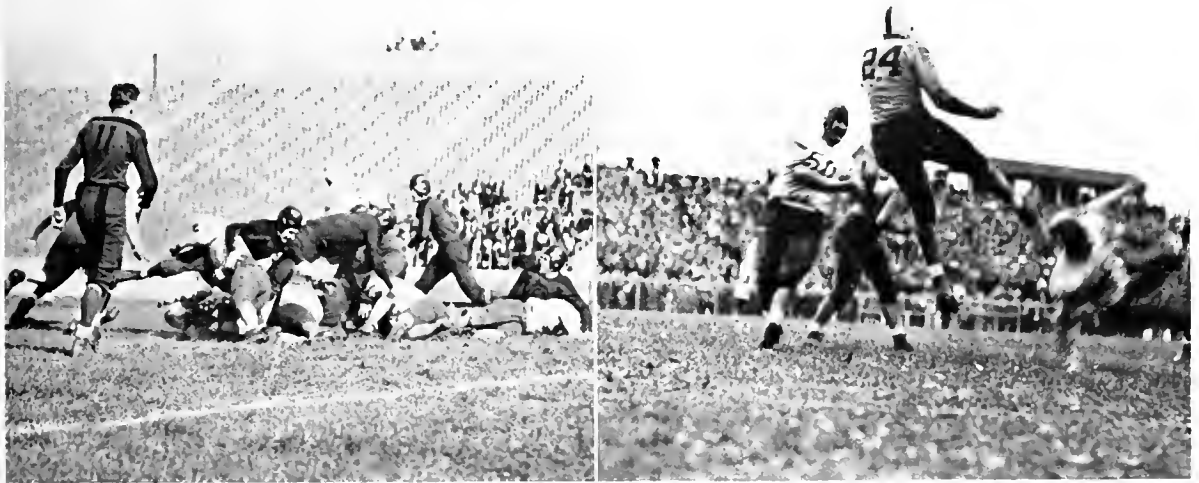
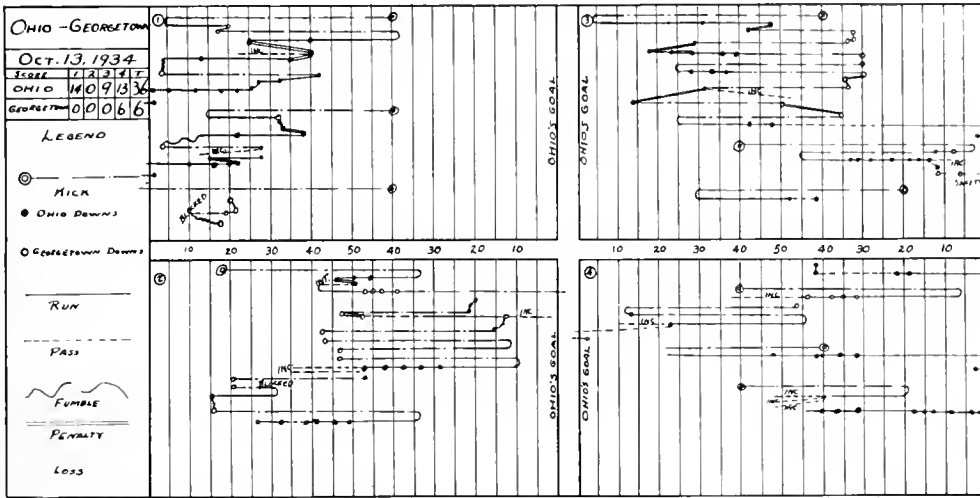

OHIO SCORES IN THE BUCKEYE AT LAST

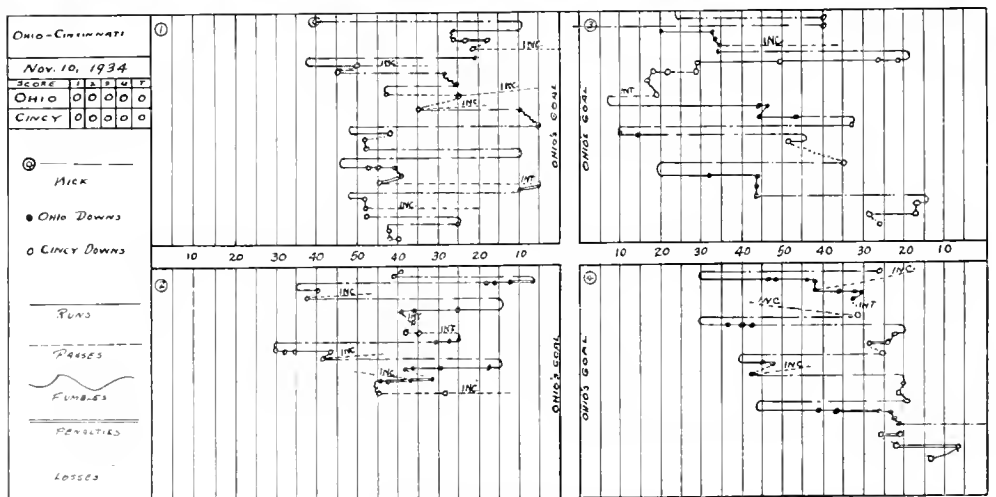
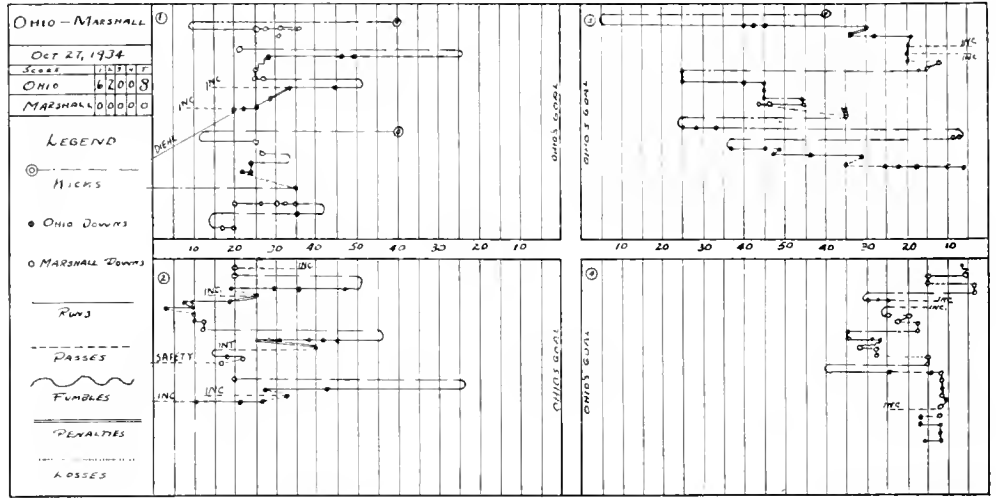

WHITEWASHED BY THE BISHOPS

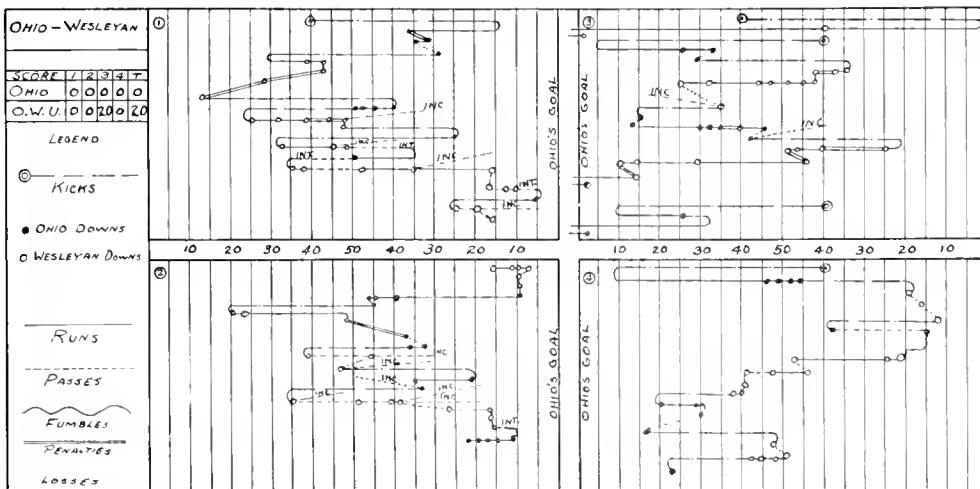
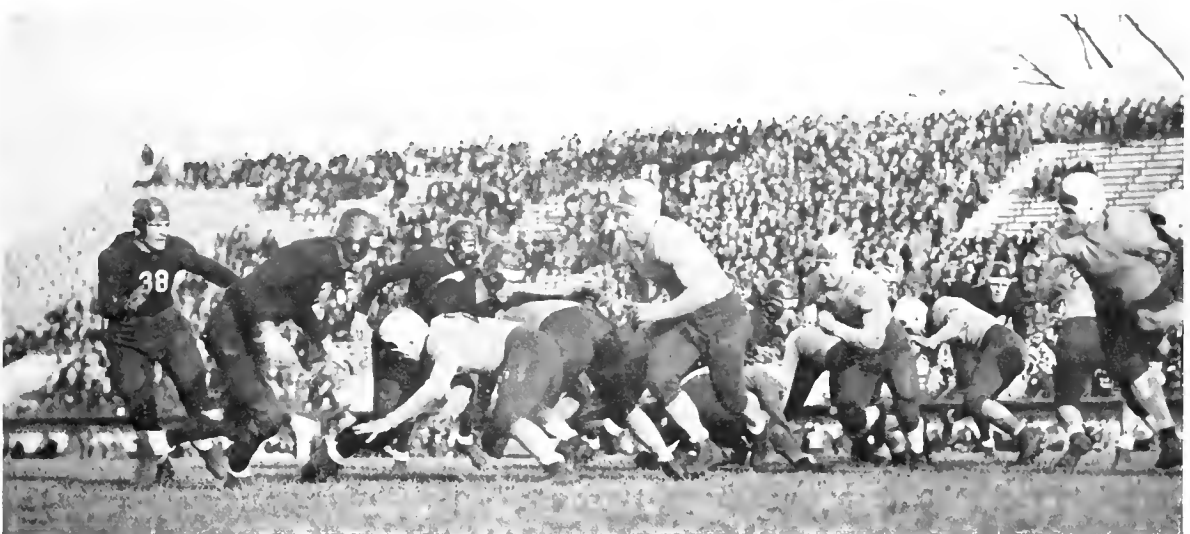
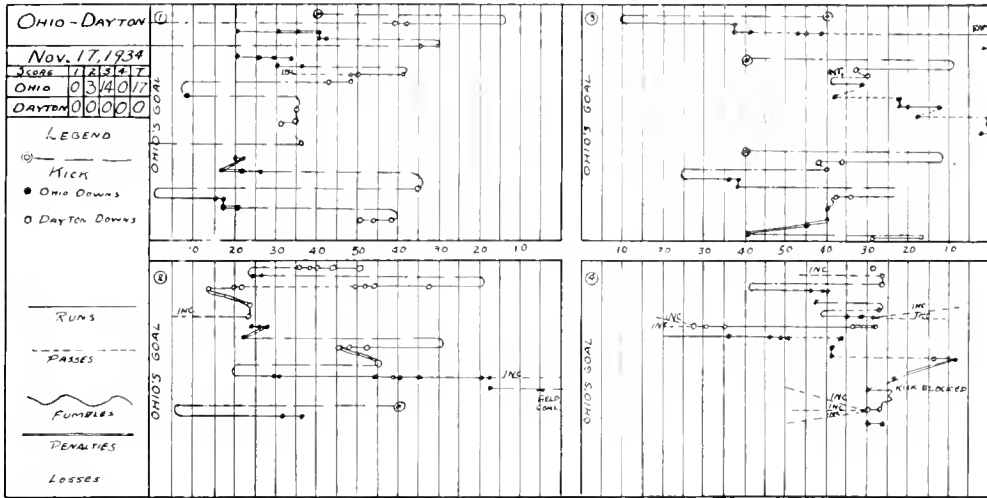



Stephan DeStefano



Dann Priode

Irean Diehl





Dunn Armbrust



Rapp Lewis



Schmidt Sentic

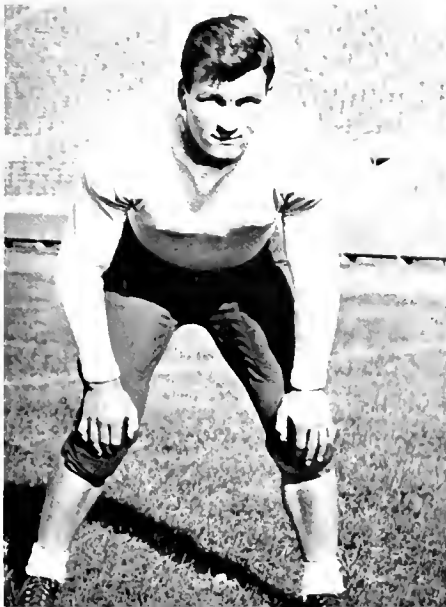



Brandenburg Halleck



Nelson Rich

Boyer Snyder

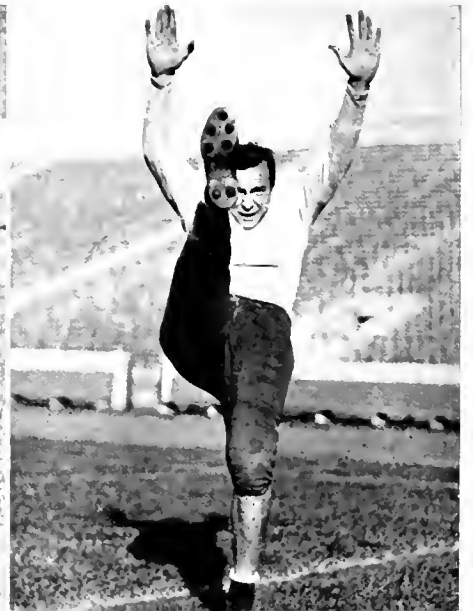
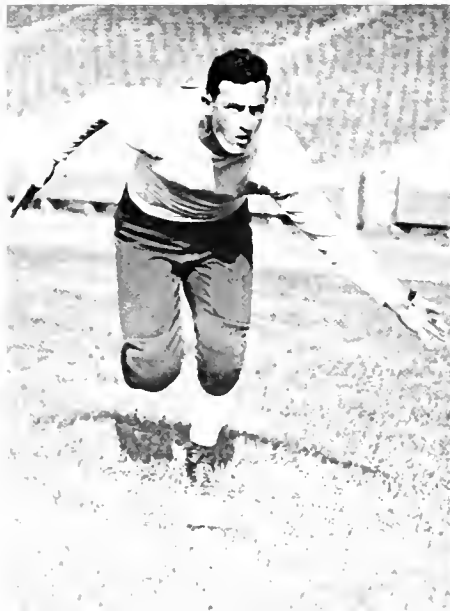

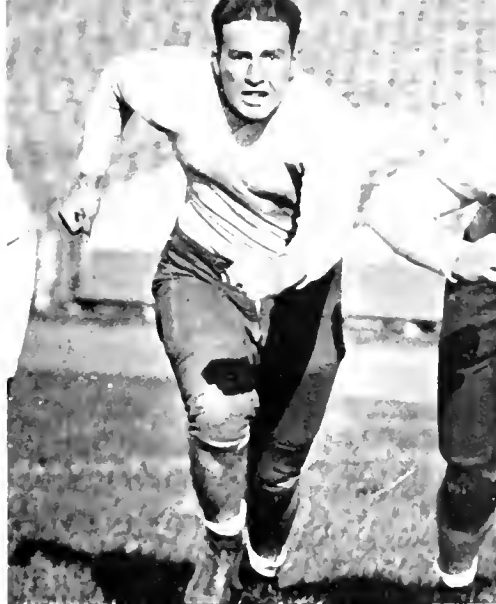

Holmquist May



Wills Burnison

Smith Huohes



VARSITY SQUAD



FRONT ROW: (left to right): Duna, Buraisoa, Dann, Schmidt, Wills, Sentic, DeStefano, Rapp, Snyder, Stephan, Priode, Armbrust, Lewis, Rich, Halleck. SECOND ROW: Coach Peden, Kaplysh, Schlichter, Martin, Norris, Brandenburg, Sturritt, Abel, Watlin, Boyer, Hemsley, Harvey, Johason, Jones, Asst. Coach Trautwein. THIRD ROW: Quinn, Holmquist, Fenner, McDaniel, Gilmore, Harris, Diehl, Morgan, Irelan, Handley, May, Smith. FOURTH ROW: Trainer Olsea, Manager Rudd, Rothkopf, Sieracki, Humphrey, Hughes, Newell, Peaspanen, Nelson, Kucinskis, Hange, Johnson, Guerra, Blair, Manager Peeke, Director of Athletics Bird.

FRESHMEN SQUAD



FRONT ROW: (left to right): Pugh, Nidea, Morris, Chernitski, Jurkovic, Steele, Kovalik, Kline, Vetrano, Gordon, Maffeo, Heath, Whitcum. SECOND ROW: Freshman Coach Herbert, Cooperider, Echko, McLaren, Weaver, Sousz, Merrell, Candel, Halley, Smith, Abbott, Asst. Coach Trepp. THIRD ROW: Mruzik, Milaich, Foster, Wise, Urban, Rudolfi, Miller, Prentiss, Gazdagh, Donotrio. FOURTH ROW: Collins, Striggow, Pestel, Wood, Probala, Hanes, Hollingsworth, Brown, Biriager, Quigley, Sabo.

MANAGERS

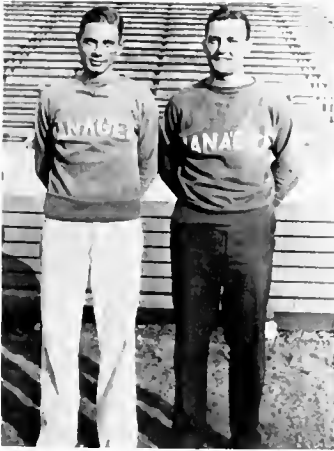

Managers Beebe, Rudd.



FRONT ROW: (left to right): Smith, Bohnert, Morris. SECOND ROW: Wright, Drury, Magulas, Bates, Faltz. THIRD ROW: Drummand, Hayes, Leopold, Neeper.

CHEERLEADERS



Fehlman, Long, Chasin, Falace, Newman.

WOMEN'S ATHLETICS

THE "Before and After" Department of the University where unsightly pounds are removed and hairpin spines are straightened. For two years athletics are a part of every Ohio woman's schedule, and she spends them engaged in events ranging from swimming to interpretive dancing. In the fall, hockey, tennis, archery, and floor work are on the athletic calendar, followed in the winter by basketball, swimming, dancing, volleyball, and ping-pong. In the spring, track, baseball, and tennis are offered. These are supplemented by resting classes for those unable to participate in active sports, and corrective classes for those with poor posture. Advantages are to

Miss Sarah Hatcher



be gained from a stronger body and the ability to cooperate in teamwork, and the hope of the department is that every girl leaving it will have secured both of them. Closely tied in with the regular departmental work is the Women's Aquatic Club, better known as O.A.C. It was organized ten years ago to foster the spirit of play, good fellowship, good sportsmanship, and courtesy in these activities at Ohio University. Tryouts for membership are competitive, open to all women in the University and are held at the beginning of each semester. Another prominent organization is the Women's Athletics Association, known as W.A.A. The purpose of this group is to cooperate with the Department in fostering true sportsmanship and in furthering interest in athletics by providing wholesome recreational activities. All women of the University are associate members but to be a member one must participate in a season of W.A.A. activities. An outstanding feature group is the Studio Club, or Dance Club. This organization is composed of both Junior and Senior Studio groups. They are trained by Miss Alexander and are responsible for the impressive Dance Drama given each year for Mothers' Week-end. Miss Sarah Hatcher is the capable head of Women's Athletics and she is ably assisted by the coaches pictured on the following page.



Spencer, Mee, Hatcher, La Tourrette.

OUR FATE IS IN YOUR HANDS

THE council of war pictured above regulates the affairs in the Women's Athletic Department. The work is divided so that each one of them has a specific part over which to keep an eagle eye. Building improvements and schedules are in the hands of Miss Hatcher, head of the department. Miss Spencer is kept busy with sorority intramurals, her swimming and gym classes and Ohio Aquatic Club, of which she is director. Miss LaTourrette arranges game schedules and encourages the formation of teams for intramurals. Miss Mee has the task of making both shoulders the same height and of conducting the resting classes. She is also in charge of Women's Athletic Association. Last, but tritely enough, not least, Miss Alexander, whose interpretive classes achieve unusual and lovely results by twisting the girls into doughnut and pretzel effects and back again. She also has charge of Junior and Senior Studio Club groups and is the faculty adviser for Phi Delta Pi, the honorary physical education fraternity for women. Athletic development does much in the education of that student who is the most desirable type of citizen. It teaches them to play fair; to think clearly; to play the game of life to make it fuller and better for them. When the time comes for them to take their places in the world outside the college campus they are ready to meet the demands of modern life, both physically and mentally, and are prepared to "carry on".

WOMEN'S FALL

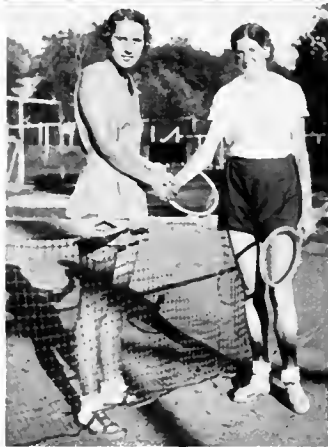

*T*HE warm fall climate of Athens permits of late participation in outdoor activities. In the first picture we see Doris March ready to take her adversary completely off-guard with a quick rush to the net. Her neighbor is set for a driving service. Below, the friendly meeting at the end of the match to keep them from harboring any ill or otherwise feelings—The concrete courts find the women equal to faster play.



INTRAMURALS



THE girls in the interpretive dancing classes were twisted into such extraordinary poses that the staff photographer was unable to obtain a satisfactory picture. It was necessary to use this Studio Club view to show the ultimate effect obtained. The next stances portray the face-off, which vaguely describes a series of swings with a hockey stick. Hockey has become one of the most popular sports among the gym classes and intramural contestants and the turnouts have been splendid.



Pi Phi's entertain the prospects . . . Chi O's bragging again . . . Alpha Xi rushing smiles . . . About face, Alpha Delt trash brigade . . . We've nothing to Zeta this one . . . Phi Mu's rake off more than campus grafters . . . Pre-Alpha Gam perplexity . . .

The Ox club shall chime - says Shitty . . . Prexy Jim begins an early planting season . . . Dapper Dolan and the Phi Chia's, or is it six Chia's? . . . The Sigma Pi glad hand . . . Pi K A elbow-bending practice . . . The Theta Chi kack hand . . .

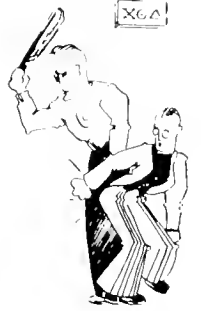

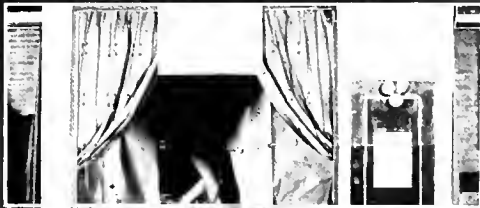

Strains of Alma Mater across the Homecoming Ground . . .
 The chord of Theta U . . . Chi O Pepudent Ad . . . The point
 was to hit the nail . . . Alpha Xi wins the prize . . . Pi Phi hock
 at . . . Cheers and hockrays, the last Ohio U pep is found . . .

A glance at the parade and house decorations . . . The Delt graters exposed at last . . . The Phi Kappa morgue . . . Theta Chi's blow a little . . . Phi Mu's have most beautiful float . . . Wanna buy a duck? . . . The pig pot at the Delt house . . . Phi Delt's go in for close shaves . . . Just before the Beta's dropped the ax . . .

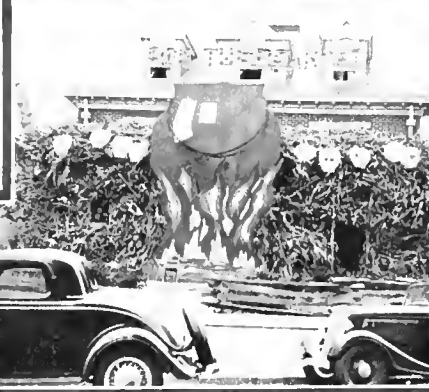
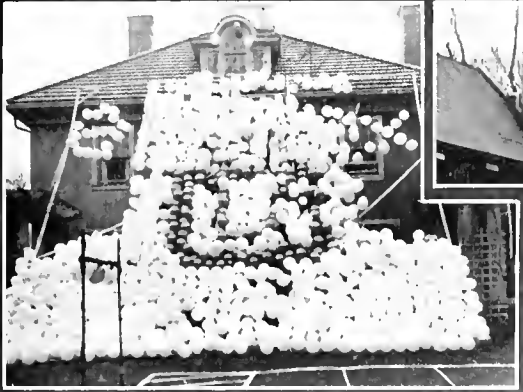
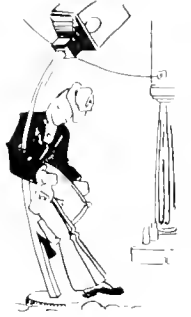





SECTION NUMBER TWO

WINTER



“WHITE IS THE WINTER SNOW”

COVERING OHIO'S CAMPUS

The familiar Soldier's Monument stands guard . . . The Library remains watchful after the bookworms are asleep . . . The Veterans of a hundred odd winters—very odd—wrapped in a comfortable blanket of snow . . . Backyard glimpse of stately Ohio caught off-guard.



ALLIANCE OF FRATERNITY PRESIDENTS

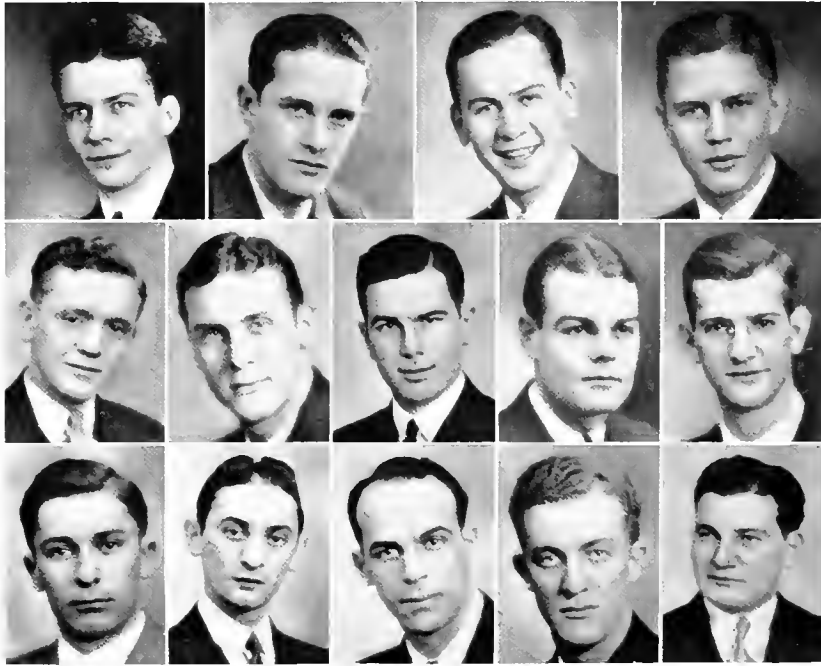

FIRST ROW: (left to right): Cameron, Powell, Craft, Thompson. SECOND ROW: Pace, Waffan, McInnes, Tuttle, Bollinger. THIRD ROW: Buel, Kaplowitz, Dahar, Gamertsfelder, Capilanga.

Supplanting the usual Interfraternity Council, this organization carries on the functions of such a council in informal gatherings of the various fraternity presidents. Meetings are in the form of dinners and are held on the call of the secretary. The outstanding accomplishment of the year was in the production of the Drollities show.

President Joseph Gamertsfelder

Secretary-Treasurer James Powell

PAN-HELLENIC COUNCIL



FIRST ROW: (left to right): Porter, Reeves, Lope, Eberle. SECOND ROW: Gwinn, Shannon, Wise, Schaefer.

Cooperation among the various sororities is promoted by the Pan-Hellenic Council. Its membership is composed of the presidents of the sororities. The principal work of the council is the regulation of intersorority rushing, and the management of intersorority affairs. The Pan-Hellenic formal was one of the outstanding social events of the year.

President Margaret Porter

Secretary-Treasurer Mary Frances Reeves

BETA THETA PI



FOUNDED AT MIAMI UNIVERSITY, OXFORD, Ohio 1839, BETA KAPPA
CHAPTER 1841

President Bert Cameron
Secretary Clifford Selden
Treasurer Dwight McKeown

SENIORS Willison Beebe, James Gilmore, Louis Mader, Dwight McKeown,
Leigh Moorehead, Pearl Reichley, Clifford Selden, Raymond Varner.

JUNIORS William Burt, Bert Cameron, William Kircher, Alvin Merendino,
Charles Petit, James Russell, William Schmidt, Woodrow Wills, Charles Weber.

SOPHOMORES Jack Baker, Edward Brannon, Raymond Clark, Robert Fehl-
man, Warren Hacker, Robert Hohmann, Richard Irelan, Ormand Moorehead,
Eugene Ramm, John Sherman, Gilbert Shannon, Alan Spaulding, George
Smythe, Edward Stocklen, David Thomson, Borris Wooley.

FRESHMEN Martin Alexander, Richard Atkins, Fred Crouch, Charles Force,
Tracy Hartman, Fred Hussey, Richard Martin, John Phillips, Burl Purdy, Don
Rowland, Louis Spicer, Joseph Stanton, Earl Stevens, John Trotter, John Weed,
Ben Westhaver.



BURT CAMERON



TOP ROW: (left to right): Beebe, Selden, McKeown, Merendino, Reichley, Moorehead, Gilmore. SECOND ROW: Wooley, Sherman, Moorehead, Baker, Schmidt, Ireland, Wills. THIRD ROW: Kircher, Crouch, Hacker, Hartman, Westhaver, Purdy, Clark. FOURTH ROW: Martin, Ramm, Fehlman, Hussey, Brannon, Burt, Spaulding. FIFTH ROW: Rowland, Russell, Thomson, Weed, Stevens, Force, Trotter.

DELTA TAU DELTA



FOUNDED AT BETHANY COLLEGE, BETHANY, WEST VIRGINIA, 1859, BETA CHAPTER 1862

President James Powell
Vice-President Glenn Gourley
Secretary Forest Hopkins
Treasurer Eugene Batten

SENIORS Eugene Batten, John Boyd, Glenn Gourley, Kenneth McKean, Clifford Newell, James Powell, Claude Rudd, Milton Schmotzer, Fred Stone.

JUNIORS William Bye, William Day, Karl Frye, Mathew Griffel, Robert Gulum, Robert Hartford, Robert Herrick, Forest Hopkins, Fred Hopkins, David Hughes, Robert Hughes, Reid Martin, Max Peden, James Roach, Randle Truog, Ralph Wagner, William Wipfler.

SOPHOMORES James Barrett, Martin Beach, Ferol Betz, Lloyd Black, Ben Brown, Charles Copeland, James Davies, William Dorsett, Freeman Jones, Joseph Lynch, Eugene MacDonald, Joe Mason, Harlan Nelson, Ralph Parks, Bradley Slack, James Whitehill.

FRESHMEN George Campbell, John Colley, William Cooper, Francis Fuller, George Hood, William Luthy, John Moore, James McLaren, Avery Phillis, Charles Sias, Clayton Starr, Ted Toll, Wade Volwiler, John Werner, Raymond Breckenridge.



JAMES POWELL



TOP ROW: (left to right): Powell, Batten, Gourley, Schmotzer, Stone, McKean, Newell. SECOND ROW: Boyd, Rudd, Hopkins, Hopkins, Hartford, Gullum, Peden. THIRD ROW: Martin, Truog, Bye, Wipfler, Day, Hughes, Hughes. FOURTH ROW: Griffel, Frye, Herrick, Wagner, Whitehill, Beach, Barrett. FIFTH ROW: Roach, Copeland, Brown, Elack, MacDonald, Davies, Nelson. SIXTH ROW: Dorsett, Jones, Parks, Lynch, Betz, Slack, Hood. SEVENTH ROW: Volwiler, Sias, Werner, Cooper, Colley, Luthy, Fuller. EIGHTH ROW: McLaren, Breckenridge, Starr, Moore, Mason, Campbell, Phillis.

PHI DELTA THETA



FOUNDED AT MIAMI UNIVERSITY, OXFORD, OHIO, 1848, OHIO GAMMA
CHAPTER 1868.

President Alfred Craft
Vice-President Thomas Craig
Secretary David Jones
Treasurer Anthony Race

SENIORS Bernard Berens, Alfred Craft, William Dougherty, David Jones,
Ralph McDermott, Anthony Race, James Scullion.

JUNIORS Thomas Biddle, Thomas Craig, Edward Jones, Arthur Lewis, John
Dann, Harper Williams, John Whiting.

SOPHOMORES Ralph Spang, Nathan Croy, Paul Dean, Ray Mahan, John
McDaniel, Frank Rauch, Donald Shafer, Estell Sullivan, Clarence Dew.

FRESHMEN Richard Austin, George Bender, Jeri Blair, John Chernitski, Jack
Custer, Rex Dougherty, Joseph Gill, Charles Kegg, Donald Harvey, Arthur
Lynch, Charles Kline, Harold Steele, William Morris, Richard Nye, William
Pierce, Joseph Raysor.



ALFRED CRAFT



TOP ROW: (left to right): Craft, Race, Mawhinney, Thompson, Dougherty, Scullion. SECOND ROW: McDermatt, Jones, Bidle, Craig, Jones, Shepherd. THIRD ROW: Lewis, Sullivan, McDaniel, Shafer, Mahan, Dean. FOURTH ROW: Cray, Rauch, Raysor, Whiting, Dann, Bender. FIFTH ROW: Austin, Gill, Kegg, Nye, Custer, Pierce, Dougherty.

SIGMA PI



FOUNDED AT VINCENNES UNIVERSITY, VINCENNES, INDIANA 1897, EPSILON CHAPTER 1910

President William Thompson

Vice-President John Reid

Secretary Robert Srigley

Treasurer George Smies

SENIORS George Smies, William Thompson, John Reid, Robert Srigley, Harold Fisher, Richard Jacoby.

JUNIORS Albert Watkins, Ray Harrold, Ray Biddle, Harley Gooding, Charles Wood, Arthur Fare, John Twyford.

SOPHOMORES William Pohler, Warren Ullom, Roderick Eddy, Charles Herman, Albert Bergesen, Everett Shingleton, Urias Wallace, William Farrell, James Swackhammer, Burt Onweller.

FRESHMEN Wayne Anderson, Kenneth Rogers, George Dunlap, George Main, Robert Thoma, Edgar Hill, Robert Reed, Robert West, Ralph Stone, Paul Matheny, Maurice Whitcum, Kenneth Long.



WILLIAM THOMPSON



TOP ROW: (left to right): Thompson, Reid, Smies, Watkins, Fisher, Strigley, Jacoby. SECOND ROW: Harrold, Gooding, Wood, Onweller, Ullom, Pohler, Fare. THIRD ROW: Herman, Biddle, Eddy, Bergesen, Wallace, Thoma, Whitcum. FOURTH ROW: Shingleton, Farrell, Rogers, Reed, Stone, Matheay, Main. FIFTH ROW: Swackhammer, Dunlap, Twyford, Anderson, Hill, West, Long.

PHI KAPPA TAU



FOUNDED AT MIAMI UNIVERSITY, OXFORD, OHIO 1906, BETA CHAPTER 1917.

President Homer Dorman
Vice-President Joseph Shedan
Secretary Victor Hug
Treasurer Albert Joyce

SENIORS Homer Dorman, Lewis Hamlin, Victor Hug, John Jago, Albert Joyce, John McLean, Joseph Shedan, George Blaho.

JUNIORS Harold Aspenwall, Romeo Dugas, Charles Emish, Donald Pace, Marvin Roberts, George Smith.

SOPHOMORES Bruce Bower, Russell Cheadle, Jack Clifton, Roger Humphrey, Edgar Warden, Wilbur Moorehead.

FRESHMEN Tyler Barrett, Spencer Charlton, Lyle Eby, Arthur Hyslop, James Merrill, Carl Puchstein.



HOMER DORMAN



TOP ROW: (left to right): Dorman, Hamlin, McLean, Hug, Joyce, Jago. SECOND ROW: Shedan, Pace, Dugas, Emish, Aspenwall, Smith. THIRD ROW: Warden, Cheadle, Humphrey, Bower, Barrett, Cheadle. FOURTH ROW: Merrill, Moorehead, Puchstein, Eby, Hyslop, Charlton.



TOP ROW: (left to right): Eubank, Clark, Wafflen, Hays, Meisner. SECOND ROW: Hays, Gorham, Kouri, McNutt, Burns.
THIRD ROW: Glass, Wilcox, Dziamba, McMullin, Rice, McWilliams.



LAMBDA CHI ALPHA

**FOUNDED AT BOSTON UNIVERSITY, BOSTON, MASSACHUSETTS 1909,
ALPHA OMEGA CHAPTER 1918.**

**President Charles Eubank
Vice-President Thomas Hays
Secretary Raymond Hays
Treasurer Frank Meisner**

SENIORS Josef Clark, Charles Eubank, Raymond Hays, William Sindlinger,
Frank Hoffman.

JUNIORS Nicholas Dziamba, George Glass, Harold Gorham, Frank Meisner,
Cyril Waffen, Francis Kouri.

SOPHOMORES Thomas Hays, Fred McMullin, William McNutt.

FRESHMEN Charles Finsterwald, Elwood Langham, Charles Rice, Fred Wil-
cox, Phil McWilliams.

CHARLES EUBANK



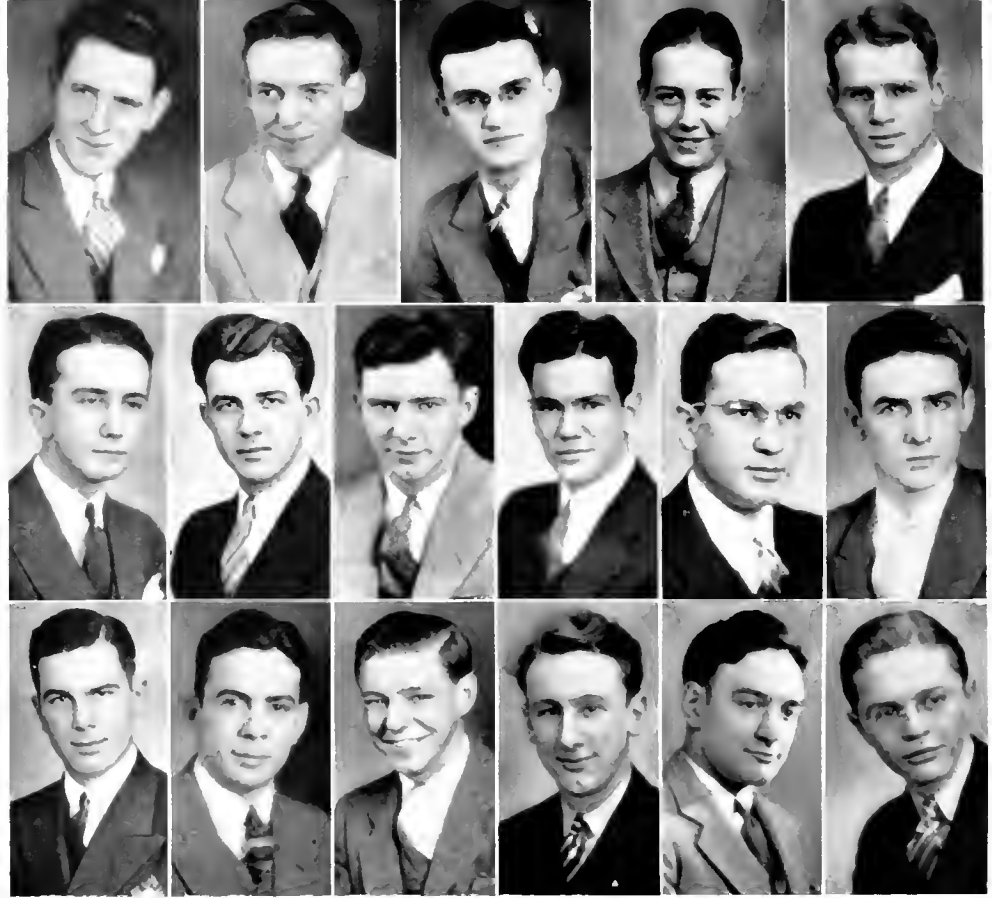

TOP ROW: (left to right): Thomas, Linert, McAdoo, Birch, Jones. SECOND ROW: Dumm, Drummond, Barabas, Harman, Herdman, Schmidt. THIRD ROW: McInnes, Grief, Schmid, Pressler, Smith, Shively.



DELTA SIGMA PI

FOUNDED AT NEW YORK UNIVERSITY, NEW YORK CITY, NEW YORK,
1907, ALPHA OMICRON CHAPTER 1925.

President Eric McInnes

Vice-President Burton Kinney

Secretary Raymond Linnert

Treasurer Robert McAdoo

SENIORS Eric McInnes, Winfred Dumm, Harry Herdman, Burton Kinney,
Howard Fleming, John Sheridan.

JUNIORS Robert McAdoo, Harold Drummond, William Harmon, Kenneth
Jones.

SOPHOMORES Robert Schmid, Raymond Linnert, Milton Kendall, Richard
Thomas, Francis Kline, Bernard Barabas, Robert Kile, Ward Birch.

FRESHMEN Robert Pressler, George Echko, James Shively, William Grief,
Albert Schmid, William Smith.

ERIC McINNES



THETA CHI



FOUNDED AT NORWICH UNIVERSITY, NORTHFIELD, VERMONT 1856. AL-
PHA TAU CHAPTER 1925.

President Gerald Tuttle
Vice-President George Podojil
Secretary John Reynolds
Treasurer Harry Usher

SENIORS Eldon Armbrust, Dale Bethel, Wendell Burton, Dwight Cave, Paul Coulter, Bob Crawford, Ray Dauber, Robert Felty, Albert Flack, Robert Freeman, Eldon Grover, Henry Harris, Richard Loesch, Robert Markley, Edward Shearman, Conley Smith, Sylvester Stephan, Gerald Tuttle, Neville Wagstaff.

JUNIORS Robert Beaudette, Murray Bennett, Armand Falace, Lawrence Hayes, George Podojil, John Reynolds, Robert Snyder, John Thomas, Harry Usher, Harvey Weis.

SOPHOMORES Robert Boulware, Carl Froberg, Wendell Hite, Alan James, Paul Mortimer, Lorin Neeper, Charles Shaw, Charles Stertzbach, William Quinn.

FRESHMEN Wayne Beaudette, George Bohnert, Robert Boin, Charles Gillespie, Elliot Haller, Nick Monda, Henry Ordosch, John Podojil, Raymond Tedrick, James Hutton, Robert Brook, Fred Newman.



GERALD TUTTLE



TOP ROW: (left to right): Tuttle, Podojil, Reynolds, Usher, Freeman, Stephan. SECOND ROW: Armbrust, Coulter, Loesch, Wagstaff, Markley, Burton. THIRD ROW: Harris, Felty, Dauber, Bethel, Cave, Smith. FOURTH ROW: Grover, Flack, Boulware, Beaudette, Bennett, Thomas, Weis. FIFTH ROW: Hayes, Froberg, Stertsbach, Shaw, Hite, Neeper, Mortimer. SIXTH ROW: James, Gillespie, Podojil, Bcin, Monda, Fohnert, Tedrick. SEVENTH ROW: Newman, Brook, Ordosch, Haller, Beaudette, Hutton, Holzworth.

TAU KAPPA EPSILON



FOUNDED AT ILLINOIS WESLEYAN UNIVERSITY, BLOOMINGTON, ILLINOIS 1899, ALPHA BETA 1927.

President Robert Selover
Vice-President Paul Hange
Secretary Lawrence Darby
Treasurer Earl Barlow

SENIORS Carter Abel, Lloyd Bennett, David Bollinger, George Fitzgerald, Paul Hange, Earl Johnson, Charles Rock, Robert Selover, John Selover, John Stockham.

JUNIORS Orris Adkins, Earl Barlow, Charles Bieber, Lawrence Darby, John Sirbu, Daniel Wheeler.

SOPHOMORES Paul Brink, Ted Kaplysh, William Reed, Robert Thompson, Ralph Van Fosson, Kenneth Wharram, Arthur Young, James Wheeler.

FRESHMEN Roger Hollstein, William Phelps.



ROBERT SELOVER



TOP ROW: (left to right): Mrs. F. C. Kent, Selover, Hange, Darby, Barlow. SECOND ROW: Abel, Bennett, Bollinger, Johnson, Rock. THIRD ROW: Selover, Adkins, Bieber, Wheeler, Brink. FOURTH ROW: Reed, Thompson, Von Fosson, Wharram Young. FIFTH ROW: Kaplysh, Sirbu, Clark, Hollstein, Phelps.

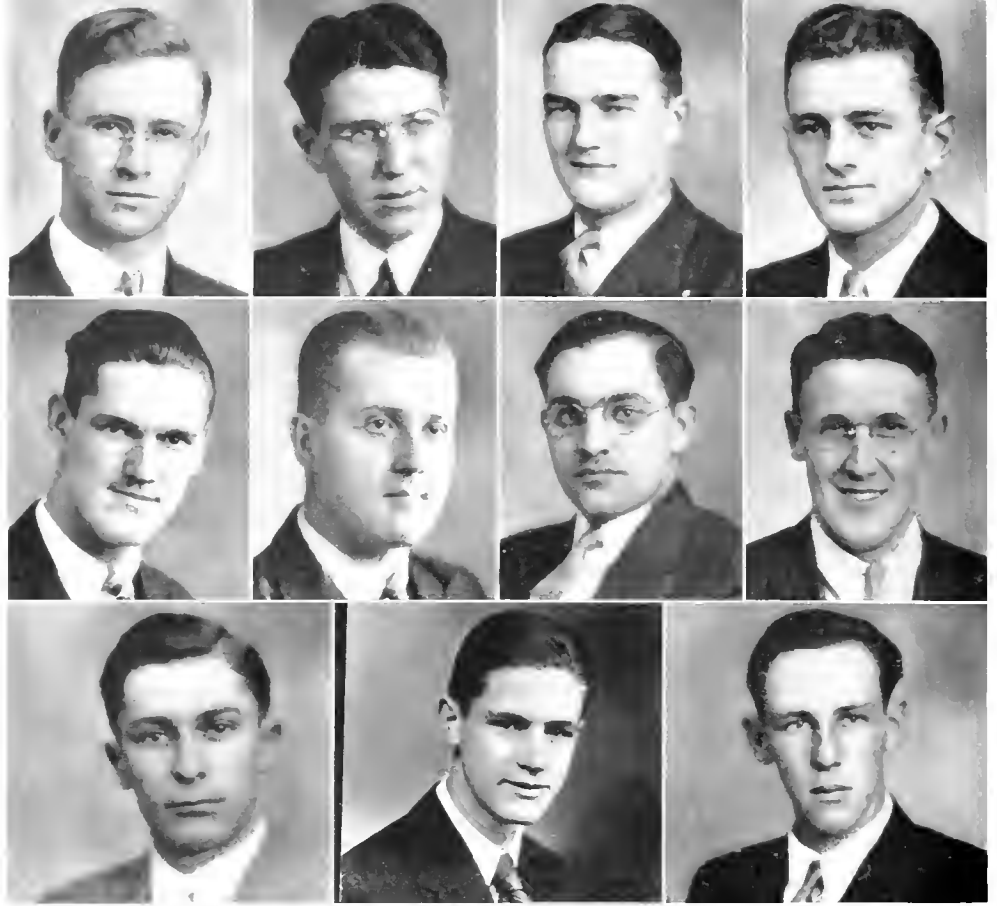

TOP ROW: (left to right): Williams, Berry, Hope, Reneke. SECOND ROW: Conn. Suiter, Koerber, Durose. THIRD ROW: Buel, De Gormo, Roush.

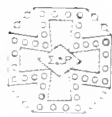

SIGMA DELTA RHO

FOUNDED AT MIAMI UNIVERSITY, OXFORD, OHIO 1921, DELTA CHAPTER
1928.

President William Wendell Williams

Vice-President Carl Blosser

Secretary Grant Hope

Treasurer Floyd Berry

SENIORS Allen Conn, Albert Durose, Harold Koerber, William Reneke, Asa
Suiter, Herman Wagner, William Wendell Williams.

JUNIORS Floyd Berry, Harold Forshey.

SOPHOMORES John Baum, Carl Blosser, Donald Buel, Willard Dietrich,
Karl Ebert, Grant Hope, Eugene Kessler, Charles Roush, Floyd Walker.

FRESHMEN Robert DeGarmo, Ray Von Foltz, Carl Lowry, Frank McDonald,
Lewis Martin, Raymond Oliver, Ray Parish, Walter Peters, George Prentice,
Lloyd Rath, Herbert Swan, Rollin Walker, Wayne Winters, Fred Wolf.

**WILLIAM WENDELL
WILLIAMS**



PHI EPSILON PI



FOUNDED AT CITY COLLEGE, NEW YORK CITY 1904, RHO CHAPTER 1932.

President Joseph Kaplowitz
Vice-President Samuel Levine
Secretary Lester Sablow
Treasurer Jesse Zousmer

SENIORS Theodore Awerman, Jacob Burke, Bernard Goldstein, Milton Golubchik, Milton Gross, Joseph Kaplowitz, William Kaufman, Herbert Lassman, Samuel Levine, Leonard Montag, Peter Smith, Jesse Zousmer.

JUNIORS Ira Bayer, Harold Burstein, George Heilpern, Morton Klein, Jack Messing, Yale Newman, Morris Rabin, Paul Rissin, Lester Sablow, Bernard Senowitz, Irvin Sisselman, Jacob Zucker.

SOPHOMORES Irving Fain, Morris Goldberg, Gilbert Green, Harold Gruber, Philip Kavetsky, Leonard Leopold, William Rothkopf, Joseph Sandweiss, Leonard Wall.

FRESHMEN Milton Caskill, Ben Cohen, Norman Bloom, Glenn Lowitz, Marvin Morris, Jerome Pitkow, Harold Samuel, Norman Siegel.



JOSEPH KAPLOWITZ



TOP ROW: (left to right): Kaplowitz, Levine, Zousmer, Sepler, Montag. SECOND ROW: Burke, Gross, Lassman, Goldstein, Kaufman. THIRD ROW: Rabin, Goldberg, Rothkopf, Fain, Leopold. FOURTH ROW Bloom, Wall, Lowitz, Kavetsky, Bloom. FIFTH ROW: Morris, Samuels, Cohen, Pitkow, Siegel.

PHI KAPPA



FOUNDED AT BROWN UNIVERSITY, PROVIDENCE, RHODE ISLAND 1889.
PSI CHAPTER 1929.

President Nick Dahar
Vice-President Harry Fletcher
Secretary Henry Palmieri
Treasurer Francis Laczko

SENIORS Frank Burnett, Nick Dahar, Harry Fletcher, Roy George, William Kraphohl, Francis Laczko, William Schreiber.

JUNIORS Frank Dougherty, William Gannon, Henry Palmieri.

SOPHOMORES George Gran, Francis O'Linn, Eugene Terry.

FRESHMEN Mark Abbott, Richard Bertke, Charles Burkhart, Arthur Kovalik, George Klika, Frank Leone, John Mazurki, Martin Moore, Gordon McCartney, Robert Pfadt, Charles Probala, Robert Quigley, Lewis Sabo, Norman Stefanski, Michael Volosin.



NICK DAHAR

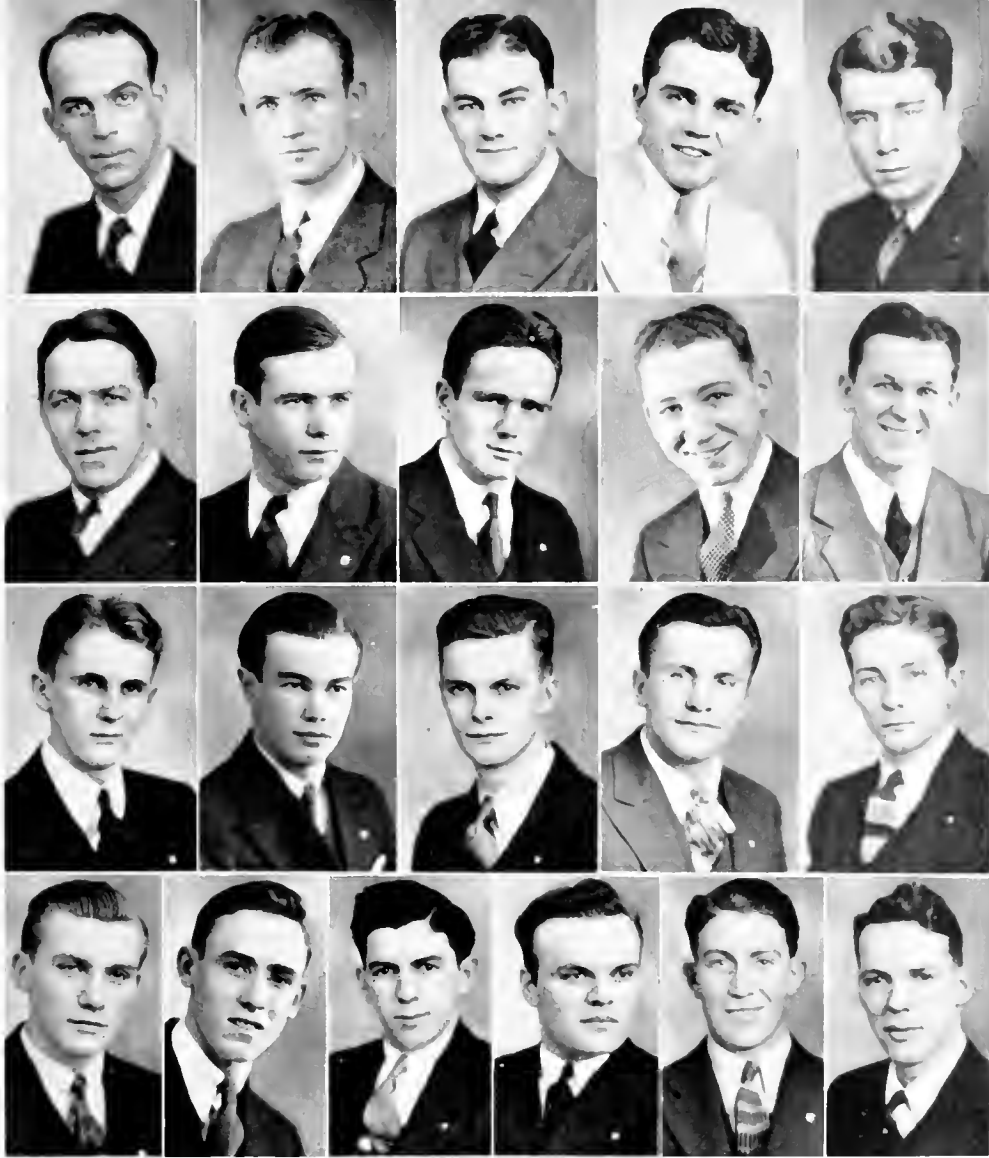

TOP ROW: (left to right): Dahar, Fletcher, George Burnett, Krapohl. SECOND ROW: Laczko, Gannon, Dougherty, O'Linn, Gran. THIRD ROW: Volosin, Bertke, Pfadt, Sabo, Klika, FOURTH ROW: Stefanski, Burkhart, Leone, Probala, Moore, Terry.

PI KAPPA ALPHA



FOUNDED AT WEST VIRGINIA UNIVERSITY, MORGANTOWN, WEST VIRGINIA 1868, GAMMA OMICRON 1930.

President Joseph Gamertsfelder
Vice-President Marvin Freeman
Secretary James Ferry
Treasurer John Cardasis

SENIORS Stanley Abruzzino, Fred Blicke, John Cardasis, James Ferry, Marvin Freeman, Joseph Gamertsfelder, Edward Holmquist, William Robey.

JUNIORS Arthur Bryan, Gerald Gilmore, Paul Samuel, William Turner.

SOPHOMORES James Hickey, Robert Moore, Charles Morrow, Ralph Steirs, John Weber.

FRESHMEN Charles Aiken, Lloyd Broughton, Clarence Covington, Paul Fleming, Charles Floor, George Kuhar, Charles Maxwell, Richard Moffat, Edward Norris, Donald Patterson, John Ruddy, Gene Shrum, Clifton Turner, William Withers.



JOS. GAMERTSFELDER

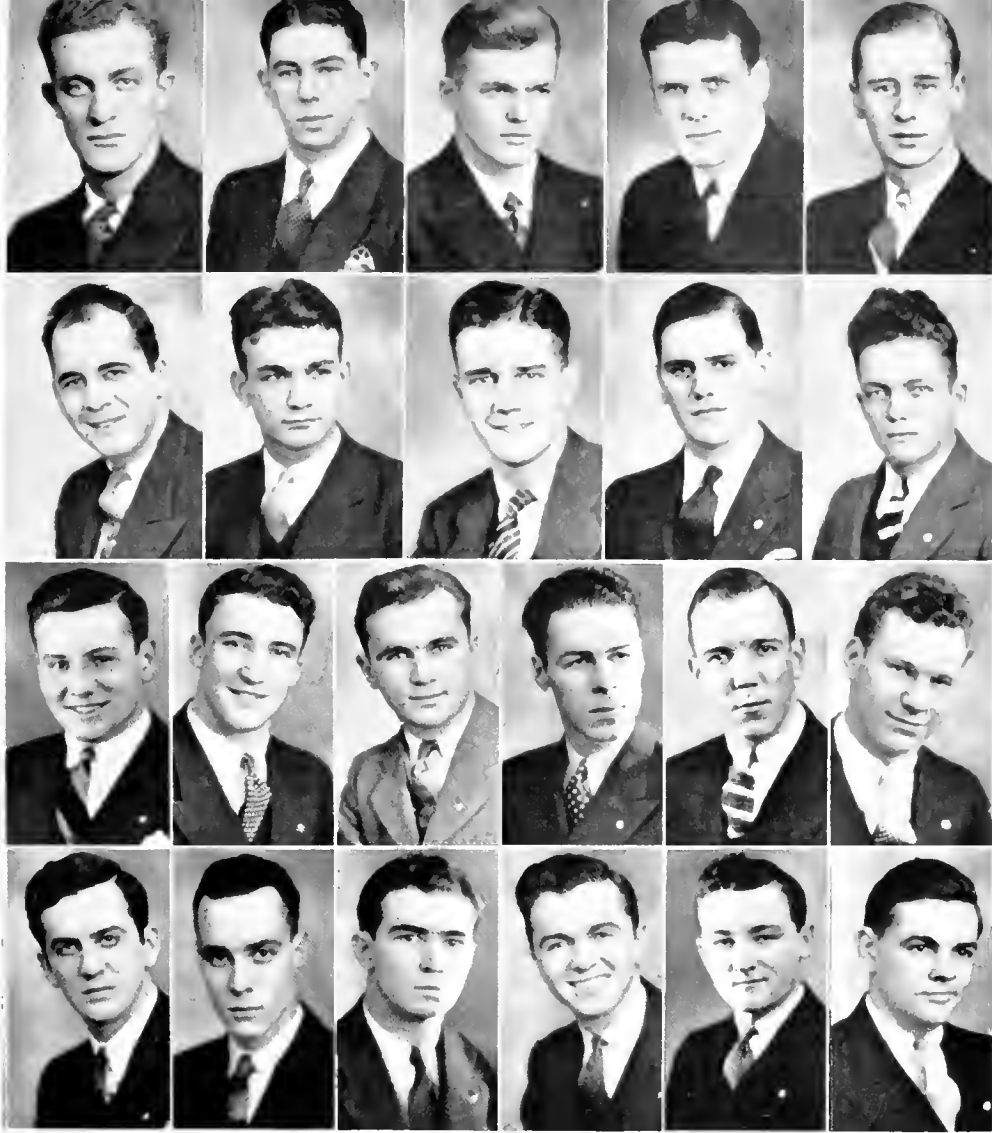

TOP ROW: (left to right): Gamertsfelder, Freeman, Bryan, Moore, Robey. SECOND ROW: Norris, Abruzzino, Cardasis, Covington, Turner. THIRD ROW: Owens, Samuell, Kuhar, Turner, Floor, Gilmore. FOURTH ROW: Shrum, Weber, Hickey, Ruddy, Aiken, Broughton.



TOP ROW: (left to right): Capilongo, DeStefano, De Sio, Tomaselli, Alloro, Giuliani. SECOND ROW: Simonetta, Paolillo, Petrus, Mecchella, Pavia, Cianfarani. THIRD ROW: Rich, Ferraro, Me: none, Marino, Rocco, Donofrio.



ALPHA PHI DELTA

FOUNDED AT SYRACUSE UNIVERSITY, SYRACUSE, NEW YORK 1912, BETA ZETA CHAPTER 1933.

President Don Capilongo

Vice-President George DeStefano

Secretary Philip Gullo

Treasurer Paul DeSio

SENIORS Joseph Alloro, William Cipriano, Don Capilongo, Michael Giuliani, Philip Gullo, Gil Tomaselli, George Simonetta.

JUNIORS Paul DeSio, George DeStefano, Thomas Ferraro, Joseph Paolillo, Joseph Pavia, Thomas Petrus, Edward Mecchella.

SOPHOMORES Alfred Cianfarani, Dan Donofrio, Joseph Guerra, Clarence Rich, Joseph Sturret, Dino Mernone.

FRESHMEN Frank Clement, Stanley Caruso, Fred Cucculelli, Carmen Julian, Michael Julian, Albert Fusco, William Jurkovic, Angelo Marino, John Lauricelli, Joseph Rudolfi, Mario Rocco, Frank Sabarese, John Siembieda, Nick Yacavone.

DON CAPILONGO



PI BETA PHI



FOUNDED AT MONMOUTH COLLEGE, MONMOUTH, ILLINOIS 1867, OHIO
ALPHA CHAPTER 1889.

President Margaret Porter
Vice-President Mary Ellen Bibbee
Secretary Doris Christensen
Treasurer Maxine Lohnes

SENIORS Katherine Beverstock, Margaret Farmer, Margaret Porter, Martha Green.

JUNIORS Doris Christensen, Juanita Dillow, Jane Gill, Elizabeth Gullum, Virginia Hoover, Maxine Lohnes, Lorene Rodehaver, Helen Rounds, Lois Solittorf, Mary Jo Twiss.

SOPHOMORES Agnes Angle, Mary Ellen Bibbee, Jane Durhamer, Velma Geary, Margaret Griggs, Helen Jones, Eleanor Karr, Amy Kingsland, Martha Lowry, Mary McCune, Sylvia Minder, Mary Ellen Moore, Margaret Ames, Cheslea Stapleton, Margaret Peters, Agnes Reed, Melissa Biddle, Mary Francis Winkle.

FRESHMEN Eleanor Jane Abe, Jeanette Bartels, Mary Ruth Beckwith, Betty Carpenter, Rita Carper, Jessie Cooper, Gail Evans, Jeanne Freer, Ruth Gauss, Virginia Gray, Janet Wilmer, Margaret Spoerl, Francis Jo Riley, Alice McCracken, Patricia Reed, Betsy Mueller.



MARGARET PORTER



TOP ROW: (left to right): Porter, Bibbee, Christensen, Lohnes, Farmer, Green, Eeverstock. SECOND ROW: Rounds, Gill, Splittorf, Hoover, Gullum, Twiss, Durhammer. THIRD ROW: Dillow, Rodehaver, Jones, Biddle, Lowry, Kingsland, Peters. FOURTH ROW: McCune, Moore, Griggs, Karr, Minder, Winkle, Ames. FIFTH ROW: Geary, Angle, Stapleton, Reed, Shaw, Wilmer, Carpenter. SIXTH ROW: Bartels, Cooper, McCracken, Abe, Reed, Freer, Carper. SEVENTH ROW: Evans, Mueller, Thomas, Riley, Beckwith, Gauss, Spoerl.

ALPHA GAMMA DELTA



FOUNDED AT SYRACUSE UNIVERSITY, SYRACUSE, NEW YORK 1904, ZETA CHAPTER 1908.

President Mary Frances Reeves

Vice-President Dorothy Stark

Secretary Jeannette McKay

Treasurer Margaret Haskins

SENIORS Arabelle Chute, Frieda Dreger, Evelyn Eichinger, Doris Grove, Grace Guth, Margaret Haskins, Donna Mae Ormsby, Patricia Prior, Nancy Reed, Dorothy Stark.

JUNIORS La Verne Dreger, Martha Goshorn, Helen Harvey, Jeannette McKay, Eleanor Martin, Margaret Matheny, Grace Mulligan, Alyce Neekamp, Mary Frances Reeves, Marjorie Vorhees, Jeannette Warden.

SOPHOMORES Rosemary Doran, Margaret Gibb, Dorothy Gudenkauf, Helen Hampshire, Virginia Moore, Juanita Rexroad, Virginia Mae Gough.

FRESHMEN Eleanor Brown, Betty Funk, Eleanor Funk, Mary Frances Groves, Elaine Harshbarger, Ruth Morris, Phyllis Parkinson, Maxine Sauer, Beatrice Steiner, Anna Mae Voigt, Helen Gough.



MARY FRANCES REEVES



TOP ROW: (left to right): Reeves, Stark, Dreger, Haskins, McKay, Chute. SECOND ROW: Eichinger, Grove, Guth, Ormsby, Reed, Dreger. THIRD ROW: Warden, Mulligan, Martin, Matheny, Gibb, Doran. FOURTH ROW: Moore, Gudenkauf, Rexroad, Funk, Parkinson, Neekamp. FIFTH ROW: Steiner, Harshbarger, Groves, Pryor, Brown, Harvey. SIXTH ROW: Frunk, Goshorn, Hampshire, Gough, Gough, Linden, Morris.

ALPHA XI DELTA



FOUNDED AT LOMBARD COLLEGE, GALESBURG, ILLINOIS 1893, PI CHAPTER 1911.

President Betty Lope
Vice-President Dorothy Robbin
Secretary Carol Creed
Treasurer Helen Roderick

SENIORS Virginia Colbert, Carol Creed, Betty Jones, Doris Kemp, Betty Lope, Dorothy Robbin, Myrtle Tencate, Martha White.

JUNIORS Elva Ackermann, Florine Blackner, Helen Cole, Dorothy Duryea, Dolores Jones, Kathleen Kerr, Eleanor Kuney, Mildred Lough, Kathryn Lucas, Mary McGarvey, Pearl Pentland, Helen Roderick, Ruth Rowland, Roberta Thullen, June Watson.

SOPHOMORES Gertrude Fuscoe, Alice Giering, Helen Hayes, Helen Holden, Betty McClure, Gene Mayfield, Mary Ellen Molitor, Gretchen Plum, Vera Scholl, Marion Tissot, Helen Wood, Jean Wurster.

FRESHMEN Sara Burley, Marion Danick, Helen Gamertsfelder, Dorothy Greenaway, Janet Houston, Elma Hill, Irene Magulas, Dorothy Springer, Margaret Vosper, Grace Watson.



BETTY LOPE



TOP ROW: (left to right): Lope, Robbin, Creed, Roderick, Thullen, Scholl. SECOND ROW: Tencate, White, McGarvey, Kemp, Colbert, Jones. THIRD ROW: Ackermann, Kuney, Cole, Jones, Pentland, Lough. FOURTH ROW: Holdren, Giering, Hayes, McClure, Plum, Wood. FIFTH ROW: Brunton, Lucas, Houseman, Malilar, Burley, Watson. SIXTH ROW: Wurster, Watson, Magulas, Hill, Gamertsfelder, Nutter. SEVENTH ROW: Rowland, Blackmer, Greenaway, Houston, Danick.

CHI OMEGA



FOUNDED AT UNIVERSITY OF ARKANSAS, FAYETTEVILLE, ARKANSAS
1895, TAU ALPHA CHAPTER 1913.

President Virginia Lou Eberle
Vice-President Marty Lawrence
Secretary Monabelle Taylor
Treasurer Phyllis Duerr

SENIORS Margaret Alcorn, Anne Bradbury, Justina Evans, Phyllis Pettit
Ross.

JUNIORS Jeannette Campbell, Phyllis Duerr, Virginia Lou Eberle, Mary Lou
Hudson, Marty Lawrence, Jane Robertson, Monabelle Taylor, Shirley Watson.

SOPHOMORES Betty Bolin, Deborah Brenneman, Ina Craig, Virginia Crane,
Alice Mae Dodge, Ruth Huggins, Dorothy Lawrey, Virginia Masterton, Carol
Ruston, Shirley Smith, Willetta Smith, Bernadine Sprague, Margaret Starke,
Mildred Van Horn.

FRESHMEN Dorothy Dippery, Phyllis Jordan, Lois Jacobs, Loduth Kubler,
Elizabeth Morgan, Thelma Sayer, Jane Sponsellor, Helen Silas, Kay Way-
bright, Gwendolyn Wesler.



VIRGINIA LOU
EBERLE



TOP ROW: (left to right): Eberle, Lawrence, Taylor, Duerr, Hudson. SECOND ROW: Bradbury, Alcorn, Campbell, Stewart, Evans. THIRD ROW: Watson, Dodge, Robertson, Brenneman, Craig. FOURTH ROW: Smith, Van Horn, Ruston, Fuller, Crane. FIFTH ROW: Sprague, Lawrey, Smith, Bolin, Huggins. SIXTH ROW: Masterton, Starke, Sayer, Wessler, Jordan. SEVENTH ROW: Silas, Morgan, Waybright, Sponseller, Kubler.

ALPHA DELTA PI



FOUNDED AT WESLEYAN COLLEGE, MACON, GEORGIA 1851, XI CHAPTER 1914.

President Patsy Gwinn
Vice-President Helma Weaver
Secretary Doris Harrison
Treasurer Doris March

SENIORS Grace Crow, Patsy Gwinn, Jean Huffman, Doris March, Ruth Murphy, Mary Niederauer, Mildred Shiach, Josephine Smith, Helma Weaver.

JUNIORS Vivian Burdette, Margaret Flory, Phyllis Haslam, Doris Harrison, Helen Mills, Shirley Vesey.

SOPHOMORES Kitty Ann Cummins, Alice Fletcher, Myrtle Holden, Jessie Ranly.

FRESHMEN Kitty Anderson, Jane Bartlett, Pollyanna Dickinson, Harriet Parker, Mary Louise Wente, Maxine Westfall.



PATSY GWINN



TOP ROW: (left to right): Gwinn, Weaver, Harrison, March, Crow, Huffman. SECOND ROW: Murphy, Niederauer, Smith, Shiach, Vesey, Burdette. THIRD ROW: Parker, McClinton, Fletcher, Holden, Ranley, LeGucki. FIFTH ROW: Hibbard, Bartlett, Dickinson, Anderson, Hill, Westfall. SIXTH ROW: Perry, Wentz, Parker, Cummins, Floyd.

ZETA TAU ALPHA



FOUNDED AT VIRGINIA STATE NORMAL SCHOOL, FARMVILLE, VIRGINIA
1898. ALPHA PI CHAPTER 1922.

President Dorothea Shannon
Vice-President Maxine Sale
Secretary Barbara Brainerd
Treasurer Martha Smith

SENIORS Barbara Brainerd, Marvine Burnside, Allene Grimshaw, Charlotte Miller, Maxine Sale, Dorothea Shannon, Martha Smith, Edna Mae Stauffer, Louise Turpin.

JUNIORS Vera Burger, Verna Burger, Margaret Flory, Phyllis Haslam, Helyn Jones, Alice Youngman.

SOPHOMORES Lois Burger, Helen Culp, Winifred Dinsmoor, Ethel Gray, Margarette Lewis, Jean Rambo, Florence Wise.

FRESHMEN Lorna Cooper, Miriam Derfer, Mildred Gray, Helen Loughlin, Bessie Wardell.



DOROTHEA SHANNON



TOP ROW: (left to right): Shannon, Sale, Brainerd, Smith, Stauffer, Youngman. SECOND ROW: Burnside, Grimshaw, Miller, Turpin, Burger, Burger. THIRD ROW: Jones, Trossett, Dinsmoor, Culp, Rambo, Smith. FOURTH ROW: Waggoner, Flory, Haslam, Burger, Cooper, Gray. FIFTH ROW: Laughlin, Wise, Shela, Lewis, Wardell, Gray, Derfer.



TOP ROW: (left to right): Wise, Eisele, Kelley, Benlehr. SECOND ROW: Mann, Wilder, Elliott, Buell. THIRD ROW: Kelley, Osborn, Wright.



THETA UPSILON

FOUNDED AT UNIVERSITY OF CALIFORNIA, LOS ANGELES, CALIFORNIA
1914, KAPPA CHAPTER 1925.

President Janice Wise

Vice-President Clara Mae Eisele

Secretary Mary Margaret Kelley

Treasurer Lucille Benlehr

SENIORS Mary Margaret Kelley, Edna Mann, Jane Werner, Annalee Wilder.

JUNIORS Janice Wise.

SOPHOMORES Lucille Benlehr, Kathryn Buell, Frances Davis, Geneva Elliot.

FRESHMEN Lauribel Hawkins.

JANICE WISE



PHI MU



FOUNDED AT WESLEYAN COLLEGE, MACON, GEORGIA 1852, DELTA
DELTA CHAPTER 1927.

President Mildred Schaefer
Vice-President Estelle Kniffin
Secretary Dorothy Latham
Treasurer Roberta Early

SENIORS Jean Chaboudy, Roberta Early, Flora Hess, Christine Hindman,
Estelle Kniffin, Ruth Knoch, Mildred Schaefer, Eleanor Thornberry, Elizabeth
Thornberry, Mary Uible, Helen Gerke, Margaret Vandenkark.

JUNIORS Dorothy Glass, Jean Houchins, Mary Louise Lammers, Judith
Shook, Marcella Nealon.

SOPHOMORES Eveleth Atkinson, Billie Burke, Irene Durick, Jean Hender-
son, Lois Millican, Thora Olson, Helen Piper.

FRESHMEN Jean Barlow, Bernetta Early, Helen McGraw, Mary Margaret
Rardin, Sally Ryan, Mary Thomas, Evelyn Uppole.



MILDRED SCHAEFER



TOP ROW: (left to right): Schaefer, Early, Kniffen, Latham, Chaboudy, Uible. SECOND ROW: Thornberry, Thornberry, Vandenberg, Knach, Hess, Gerke. THIRD ROW: Hindman, Piper, Shook, Lemmers, Houchins, Burke. FOURTH ROW: Atkinson, Millican, Henderson, Durick, McGraw, Ryan. FIFTH ROW: Glass, Rardin, Thomas, Baker, Early.

BASKETBALL

*B*RANDON T. GROVER'S varsity basketball five, despite its ability to locate the hoop with a creditable frequency, compiled an unimpressive record for the 1934-1935 season. In the early games, along with those of mid-season, Ohio amassed a large total of points, only to let their defense fall to pieces and to allow a large number of points be scored against them. The record for the year revealed a total of eleven victories, while the number of defeats was recorded at nine. The Ohio defense was ragged and the natural result was a team which was never able to capitalize fully on its scoring power. Gifted with a combination of several large men and enough speedsters to produce a well-rounded quintet, it appeared for a time, early in the season, that the Green and White was on the road to a successful campaign.



The bright spot of the year was the playing of Bernard "Beanie" Berens, stellar pivot-man who was named on the mythical All-Buckeye and All-Ohio fives. Berens rang up 287 points in 20 games to set a high scoring mark for Ohio. Aside from this, the elongated tip-off man amassed 736 points in three years of varsity competition. He broke his own scoring mark for a single season in the Buckeye Conference.

SEASON'S RESULTS

	Opponent Ohio			Opponent Ohio	
Bliss	27	48	Miami	31	34
Ohio State	31	30	Ohio Wesleyan	49	32
Wilmington	20	52	Marshall	37	41
Marietta	17	39	Cincinnati	43	38
Zanesville	40	41	Marshall	37	41
Coshocton	43	22	St. Xavier	29	28
Western Reserve	50	40	Dayton	31	32
School of Chiropody	28	47	Cincinnati	33	39
Goodyear	37	36	Ohio Wesleyan	39	22
Dayton	29	46	Miami	30	32





Berens Fogelson



Reichley Schmidt

May George



Doll Shaler

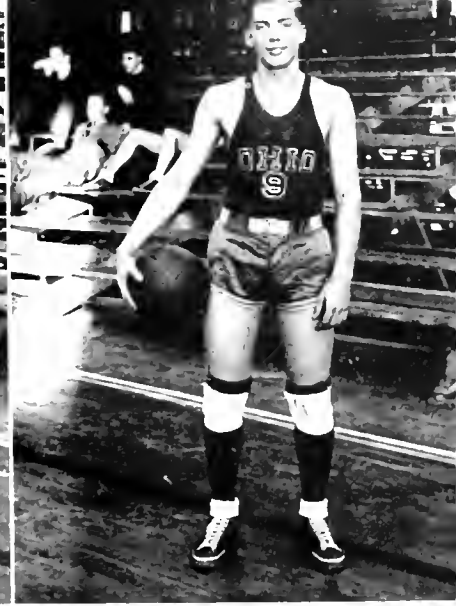

Burt Reeves



Clark Bolin

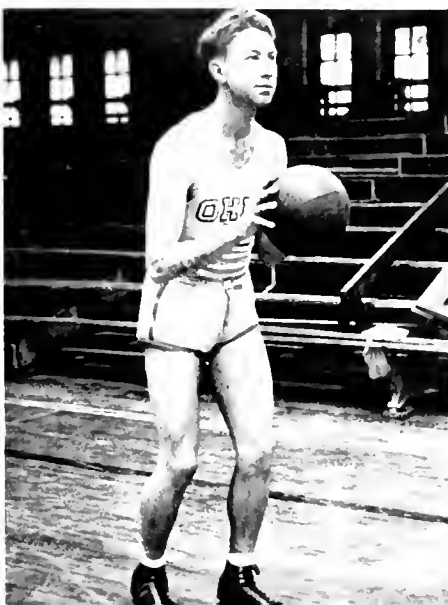

VARSITY SQUAD

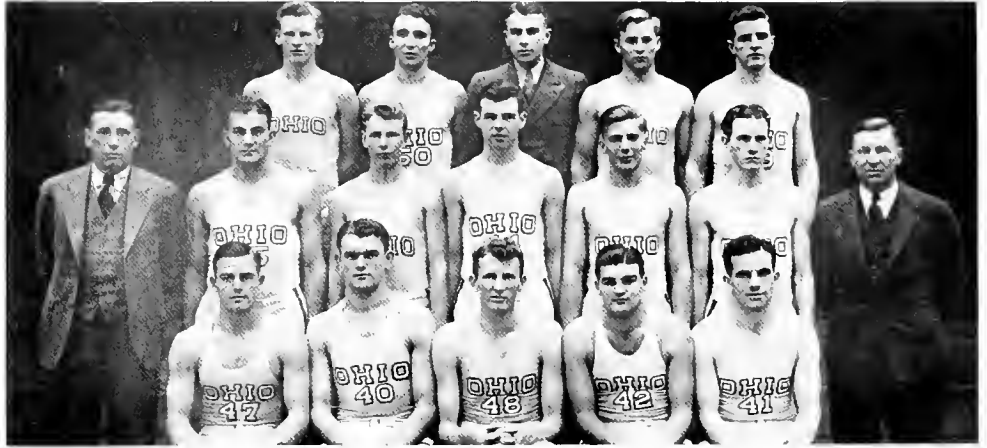

FRONT ROW: (left to right): Reichley, Reeves, Berens, Burt, Schmidt. SECOND ROW: Cooch Grover, George, Shingleton, Spaulding, Shaler, Doll, Director of Athletics Bird. THIRD ROW: Wipfler, Somuell, Manager Dean, Swackhamer, May.

FRESHMAN SQUAD



FRONT ROW: (left to right): Malokas, Bolin, Lalich, Hood, Jackson. SECOND ROW: Manager Dean, Johnson, Batelaan, Fribley, Whitcum, Pugh. THIRD ROW: Saari, Jenkins, Abbott, Clark, Hartman.

MANAGERS



FIRST ROW: (left to right): Moore, West, Wiedenman, Erickson, Moorehead, Belinky. SECOND ROW: Dean, Rall, Podojil, Symes, Meighen, Hyslop.

A TENSE MOMENT IN THE FIGHT

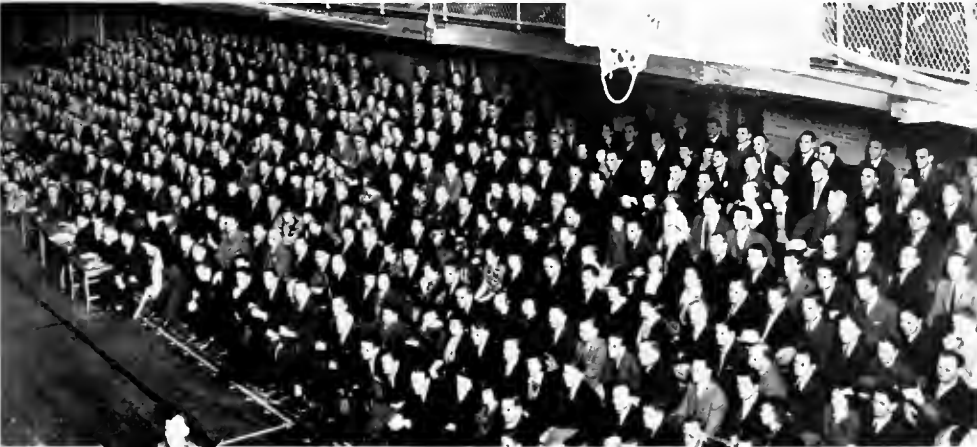

FALL INTRAMURALS



Top to Bottom: Independents, Beta Theta Pi.

IN the fall, softball is the one and only intramural sport and therefore receives a great deal of attention. While the footballers practice over behind the stadium, six softball games are being played at the same time, and as soon as their hour is up, twelve more teams take the field. These teams meet night after night until at the end of the season there is a winner in each of the divisions, A and B and independent. These winners play for the title of "University Champs".

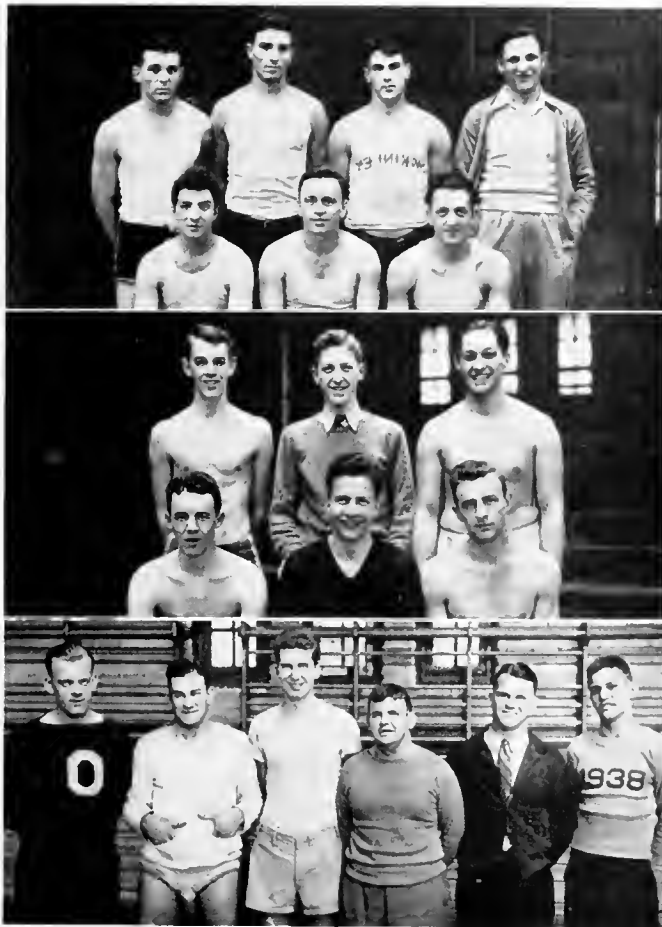

WINTER INTRAMURALS

Top to Bottom: Alpha Phi Delta, Beta Theta Pi, Independents.

THE most participated in of all the intramural sports is basketball. Not only are the independents represented by at least twenty teams, but each fraternity enters a Class A active team, Class B pledge team, and Class C team of "left-overs". The adoption of the C teams this year proved to be a success. Credit for this goes to Jack Reynolds, Senior Intramural Manager. Both good and bad basketball was represented by the teams but probably the most interesting games to the spectators were those played by Class C teams, which not infrequently resulted in brawls.

WOMEN'S WINTER



SATURDAY three times a week for the gals who are enrolled in the beginning, intermediate or advanced swimming classes at Ohio. Into the icy pool for an invigorating hour of instruction—spend the rest of the day recovering from the resemblance to a wet string — gripe about ruined waves and frozen noses — but think its grand, that's about the routine. The classes are always full, the instructors are tolerant and understanding and the progress in each class is creditable.



INTRAMURALS



THE most enjoyable, though roughest sport in the curricula of the Women's Athletic Department, is Basketball. The class games are comparatively calm and quietly played, but the sorority intramural teams usually end their games in rowdy muddles, much to the delight of the spectators, and apparently to those concerned. The teams are played off against each other until the two surviving teams are played to decide the winners, who play for the title. Points toward the intramural cup are given for participation.

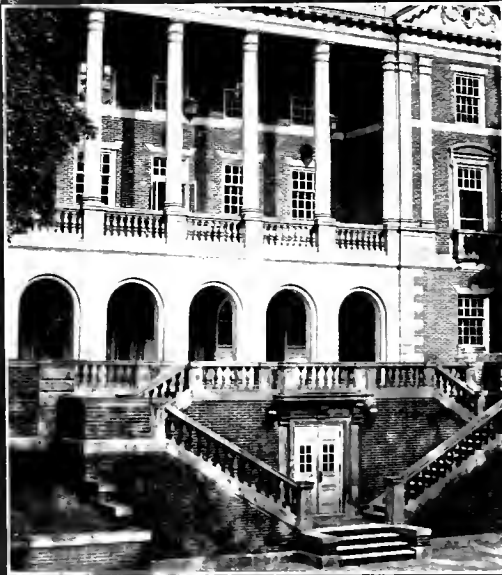
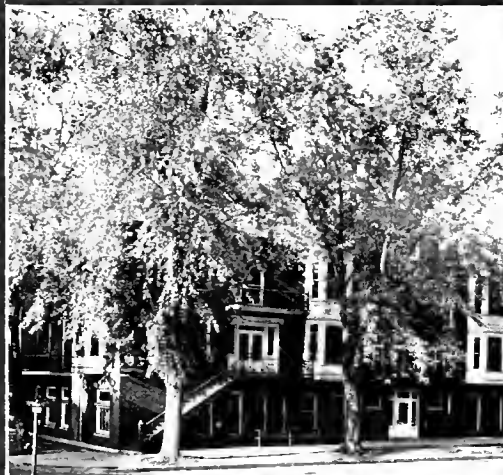

Feeding Field's family . . . Gertie's dirty drawers . . . Close the doors, they all come in the windows . . . The dates that weren't . . . Shades of Howard's past . . . Scene of sweet songs . . . Parlor piddlers . . . Beauties and the bull . . .

Posed by stooges . . . Scoop! the Delts got the key . . . Palmer House cooperative plan . . . While the other half lives . . . Semi-annual cram fest . . . The smirk of confidence . . .



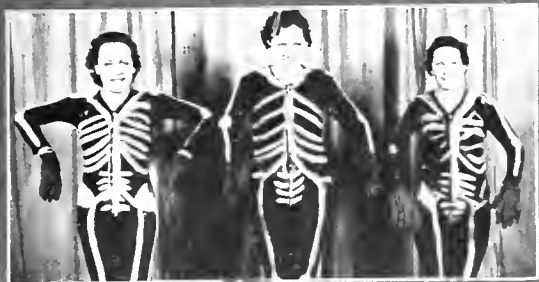

Follies Favorites . . . Two Chi O winners . . . "Jump, sissy!" see Janet to the Alfuzzy Tarnan . . . Zetas cling together . . . Out of the Alpha Delt closet . . . Pi Phi lovlies . . . Phi Mu gypsies . . .

The run-around were some of the women and their Prep Follies, so they got into the fish with their own, and what a wow it was! We hope it will be an annual affair. Here are some of the Drollies principals. Aren't they just too, too, too

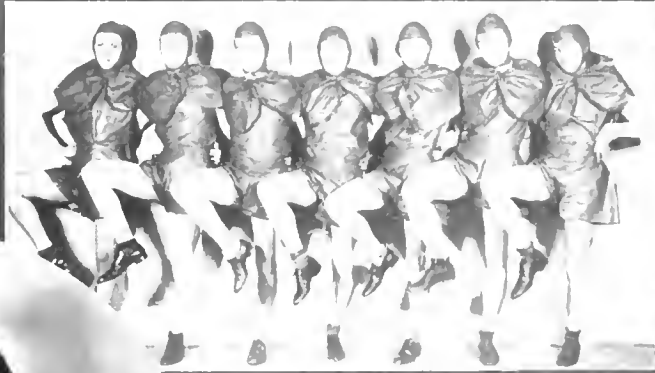



SECTION NUMBER THREE

SPRING



“GREEN IS THE SPRINGTIME”

AND OHIO IS AT HER BEST

"Delt's-Eye-View" of Super . . . The new Hocking-Span that leads to the "Mecca" of Ohio's beaux and gals . . . The doorway into both athletic and social events . . . Agricultural Building, home of the Home-Ec majors and the Men's Grill . . . Another look at the birthplace of Spring romances.



CAMPUS AFFAIRS COMMITTEE



Control of all campus activities and selection of publication heads are among the functions of this executive committee. It is composed of the Dean of Men, the Dean of Women, four representative faculty members, the Editor of the Green and White, President of the YWCA, President of the Men's Union, President of the Women's League, and two student members-at-large.



FIRST ROW: (left to right): Dean Voigt, Dean Johnson, Phillips, Lasher, Reynolds, Gaylord.
SECOND ROW: Robbin, McLean, White, Batten, Scheffel, Freeman.

CAMPUS ACTIVITIES ADVISORY BOARD



The Campus Activities Advisory Board is an auxiliary body to the Men's Union officers. The Vice-President of the Men's Union is the chairman of the Board which consists of eight members. The members are selected by the Men's Union officers with the approval of the Men's Selection Board. The principal function of this group is the promotion of the annual Men's Rodeo.



FIRST ROW: (left to right): Thatcher, Hopkins, Chasin, Gustke. SECOND ROW: Cameron, Reynolds, Rabin, Harold, Dahar.

MEN'S SELECTION BOARD



Campus officers, and aspirants to campus positions at Ohio University are chosen on the basis of their merits and not in accordance with any political system. The body of men who have the power to make these appointments is known as the Men's Selection Board, and consists of five senior men, one faculty member, and the Dean of Men.

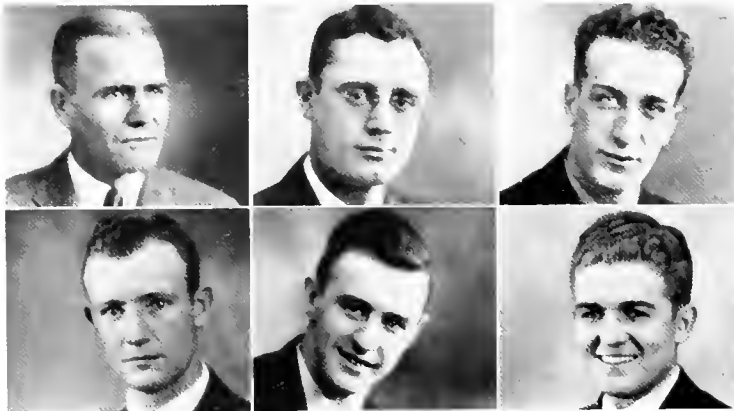

FIRST ROW: (left to right): Patrick, Thatcher, Stephan. SECOND ROW: Fletcher, Gilmare, Arnold.

WOMEN'S SELECTION BOARD



Dean Voigt heads the board which selects Ohio women for offices. She is assisted by one other faculty member and five senior women students. In the spring of each year the board meets and by means of University records and personal interviews, appoints office-holders for the coming year.



FIRST ROW: (left to right): Noss, Creed, Niederauer. SECOND ROW: Boyd, Gerke, McClaffin.

MEN'S UNION



In the choicest location in town live eighteen athletes and four campus leaders. The Men's Union, housing unit for these aforementioned individuals, is also the mail address of the three publications, the Independent League, Torch, and Blue Key. The cellar is the storeroom of the University Band.

President Eugene Batten

Vice-President Don Thatcher

Secretary Harry Fletcher

Treasurer Robert Freeman



Fletcher, Thatcher, Batten, Freeman

WOMEN'S LEAGUE

One of Dean Voigt's pet projects is the Women's League. Every woman on the campus is automatically a member and is represented on the Advisory Board. The League sponsors successfully a number of All-Campus Dances, Mother's Week-end, Oyo, and the Sorority Sing.

President Dorothy Robbin
Vice-President Katherine Beverstock
Secretary Phyllis Teller
Treasurer Freda Hampson
Social Chairman Mary Lou Hudson



FIRST ROW: (left to right): Shulman, Burger, Hudson, Fusco, Flory, Robbin, Teller, Beverstock, Hampson, Harris, Thompson, McVay. **SECOND ROW:** Wilson, Kupir, Carper, Beynon, Ewing, Dean Voigt, Cooper, Lash, Blackburn, Vandembark, Aagle. **THIRD ROW:** Hyde, Hamilton, Graff, Campbell, Sprague, Bramboll, Spaeder, Van Horn, Doran, Kirkpatrick, White, Cullison. **FOURTH ROW:** Radford, Osborn, McClure, Prior, Bellinger, Wentz, Baesel, Trosset, Diller, Lipkowitz, Law, Walker.

GREEN AND WHITE

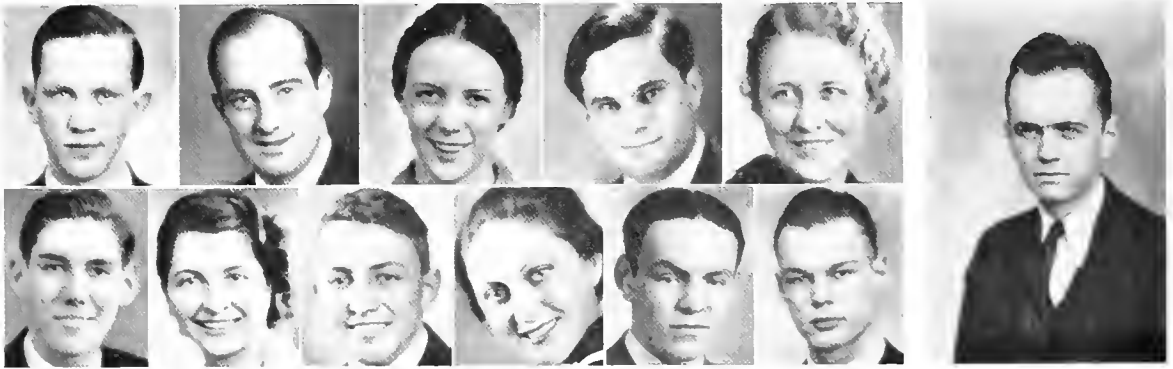

FIRST ROW: (left to right): Kircher, Grover, Herron, Rabin, Lammers.
SECOND ROW: Volwiler, Teller, Sias, Litwack, Samuels, Whiting.

John McLean, Editor-in-Chief

It is alleged that no one reads the Green and White. As a matter of fact, this semi-weekly newsmonger is a pretty effective medium for the dissemination of cam-

EDITORIAL STAFF—Forest Hopkins, John Whiting, Phyllis Teller, George Heilpern, Bradley Slack, Morris Rabin, William Kircher, Eleanor Hazlett, Mary Lou Lammers, Kathleen Murphy, Margaret Alcorn, Mary Herron, Helen Gamertsfelder, Jack Reynolds, Charles Sias

SEMI-WEEKLY STAFFS



Alfred Craft, Business
Manager

McAdoo, Austin, James, Cameron, Smith,

pus information. John T. McLean is supervisor of editorial policies, and Forest Hopkins, Phyllis Teller, and John Whiting, do the editorial work.

BUSINESS STAFF—Claude Smith, Robert McAdoo, Bernard Eardias, Floyd Gibson, Richard Austin, Alcn James, Bert Cameron, Edgar Warden, Don Kelley, Frank Kesler, Charles Kegg, Fred Crouch.

OHIOAN EDITORIAL AND

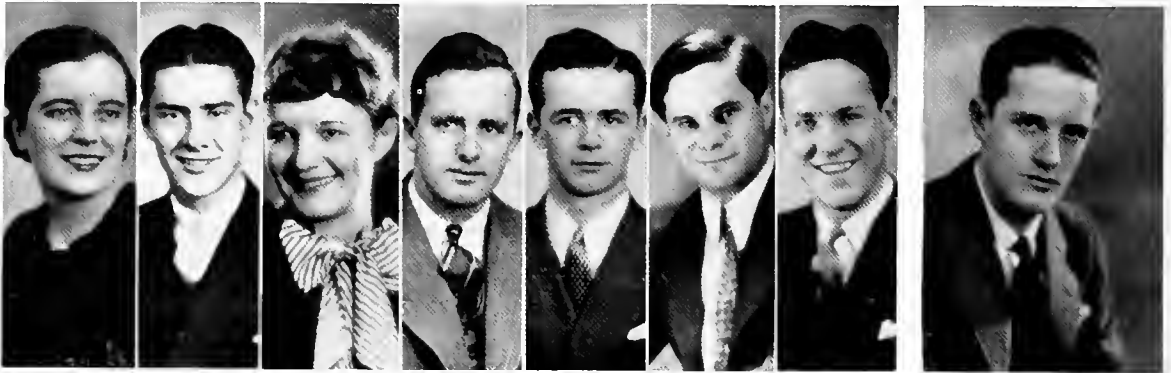

Porter, Hartford, DeToffel, Reynolds, Sepler, Rabin, Boulware.

James Powell, Editor-in-Chief.

The "Ole Pulp", which now boasts the venerable age of two years, was foisted upon an unsuspecting study body this year by James Powell and Jawn Boyd. Seven times during the year sorority saleswomen make it un-

EDITORIAL BOARD—Robert Boulware, Norman Sepler, Morgaret Porter, Morris Rabin, Jack Colley, Jack Reynolds.

BUSINESS STAFFS



Jawn Boyd, Business Manager

Crow, McDonald, Glick, Truog, Levine

safe to go about without a copy. "America's Most Complete College Magazine" rounded out another season without opposition from the powers above.

BUSINESS BOARD—Samuel Levine, Randle Truog, Eugene McDonald, George Podojil, Robert Glick, James Barrett.

ATHENA EDITORIAL AND



FIRST ROW: (left to right): Whiting, Day, Hudson, Abdo, Lawrey, Roach.
SECOND ROW: Parker, McClinton, Smith, Lucas, Floor, Hartford.

Marcella Lawrence,
Editor-in-Chief

When we accepted the responsibility we were obligated to build a representative annual for the Student Body of Ohio University and we hope the confidence placed in the staff has been justified.

EDITORIAL STAFF—Robert Hartford, James Roach, Mary Lou Hudson, Alfred Abdo, Dorothy Lawrey, William Day, Genevieve Parker, Grace McClinton, Randel Smith, Kay Lucas, Charles Floor, John Whiting.

BUSINESS STAFFS

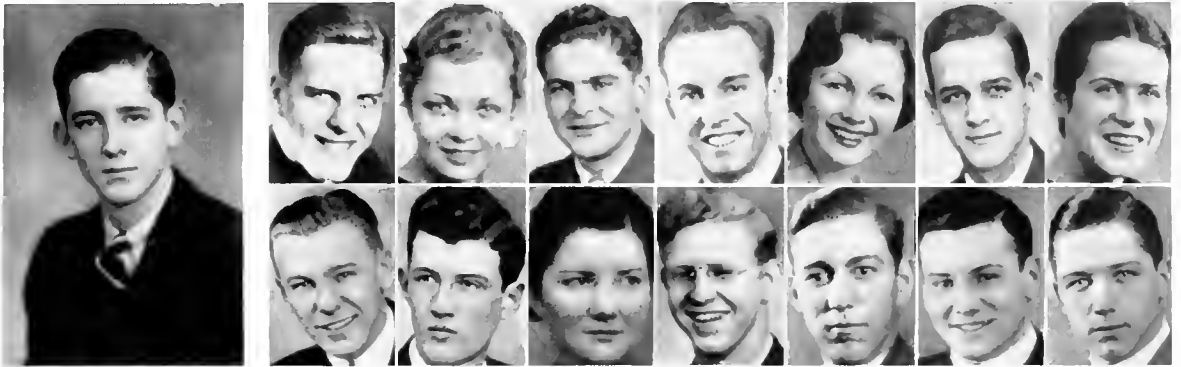

Fred Hopkins,
Business Manager

FIRST ROW: (left to right): Bye, Watson, Levine, Cooper, Meizner, Whitehill, Campbell. SECOND ROW: Podojil, Gill, Dillow, Swackhammer, Main, Owens, Haller.

If through any error or omission your ire is aroused, we hope you will remember that we are unfortunately only human, and not infallible.

BUSINESS STAFF—William Bye, Shirley Watson, Samuel Levine, William Cooper, Winifred Meizner, James Whitehill, Jeannette Campbell, George Podojil, Joseph Gill, Juanita Dillow, James Swackhammer, George Main, Dan Owens, Elliot Haller.



Led by their three drum majors, the O. U. band was outstanding both at home and at out-of-town games. The annual band concert was its usual success due to the efforts of Professor Janssen. At the Band Dance, Shirley Watson was selected by students and members of the band as Band Sponsor for the coming year.

●

OHIO UNIVERSITY BAND



Again led by Professor Ingerham, the Ohio University Orchestra, composed of fifty members, was outstanding in this state. The activities of the ensemble this year have been characterized by versatility ranging from the serious to the light. Concerts have been given on Sunday evenings and at Convocation, where there has been a clamoring for encores.

●

OHIO UNIVERSITY ORCHESTRA

FIRST ROW: (left to right): Wardell, Splittorf, Plum, Stapleton, Eichinger, McCoy, Funk, Gill, Custer, Eisele, Donig, Scholl, McCullough. SECOND ROW: Duryea, Cordrey, Kerr, McKay, Geary, Rodehaver, LeMasters, Thomas, Dreger, Bramhall, Atkinson, Barlow, McClaffin, Gregg. THIRD ROW: Jones, Thompson, Roush, Grover, Coffman, Sindlinger, Gibson, Parks, Whitaker, Williams. FOURTH ROW: Alexander, Quigley, Cameron, Varner, Fribley, Shepherd, Guthrie, Emish, Schmid, Sweeney.



The Ohio University Choir is under the direction of Dr. C. C. Robinson. Fifty students with the highest quality voices are chosen each year by competitive tests. This season, a concert was presented on the campus, and appearances were made by this highly trained group at Pomeroy, Columbus, Parkersburg, and Marietta. The appearances of the choir are made doubly effective by the black and white robes worn by all members.

OHIO UNIVERSITY CHOIR

FIRST ROW: (left to right): McCullough, Cordrey, Lash, Hill, Cooper, Farmer, Lowry, Ruston, Harris, Nutter, McConnell, McKay. SECOND ROW: Kelley, White, Hibbard, Murphy, Haney, Rodehover, Gullum, Geary, Pennington, Bibbee, Stapleton, Jones, Hitchcock. THIRD ROW: Vosper, Clutter, Gordon, Ault, McMasters, Angle, Peters, Chappellear, Regar, Cokonougher, Hayes. FOURTH ROW: Rowland, McDaniel, Eisele, Holdren, Plum, Wood, Morris, Kirkpatrick, Wardell, Goshorn.



Under the direction of Mrs. Margaret Benedict, this group is a major campus musical organization. Its activities include: the annual Home Concert broadcasting programs, inter-collegiate contests, in which they have held first and second place, respectively, and out-of-town concert engagements.

President Margaret Farmer
Secretary Carol Ruston
Librarian Jessie Cooper
Accompanist Martha Lowry

WOMEN'S GLEE CLUB



FIRST ROW: (left to right): Kircher, Williams, Jones, James, Grover, Reid, Jones, McKean, Griffel. SECOND ROW: Hill, Bingman, Kessler, Davis, Rogers, Dixon, Jones, Rousch, Everson. THIRD ROW: Alexander, Sweeney, Beeler, Hope, Toppell, Cameron, Huysman, Baum, Iahn.

MEN'S GLEE CLUB

This outstanding musical organization gave various winter concerts and a serenade during Mothers' Week-end. The Men's Glee Club presents concerts at different cities throughout the state, and last year made trips to Newark and Zanesville. The Varsity Quartet is an excellent feature of this group.

President Eldon Grover

Manager John Reid

Assistant Manager Allan James

VARSIITY QUARTET

After an absence of a year, the Varsity Quartet has again become an integral part of the Men's Glee Club. This group of blended voices has appeared at the Kiwanis Minstrels, the Drollities, the Wellston Rotary Club, and in the Glee Club Serenade for Mothers' Week-end. They have also successfully broadcast over WOSU, Columbus. They are to be a permanent feature of the Men's Glee Club.

Williams. Reid. Cameron. Kircher.





FIRST ROW: (left to right): Arnold, Sel-aver, Staats, Stackham, Burazio, Reading. SECOND ROW: Meister, Drummand, Holzaster, Hattery, Beeber, Keesey.

MEN'S DEBATE

Under the direction of Mr. Staats, the Men's debate team carried a schedule of some twenty contests this year. An imposing list of opponents was lined up, including debate encounters with several Western Conference opponents, and a creditable record was made. The season began in early December.

WOMEN'S DEBATE

Ohio University Women debaters entered a total of sixteen contests during the season 1934-35. They also sent representatives to the state oratorical and interpretation contests, hoping to repeat last year's triumph, when Miss Florence Harper took first place in the state oratorical contest.



FIRST ROW: (left to right): Blackburn, Beckdolt, Stauffer, Coleman, Flory, Le-Gucki. SECOND ROW: Bramhall, Campbell, Staats, Will, Trasset. THIRD ROW: Shaak, Cooper, Gullum, Beynon, Harrison.

FIRST ROW: (left to right): Fletcher, Hawkins, Campbell, Hudson, Nutter, Smith, Knoch, Thornton, Willsie. SECOND ROW: Stewart, Harshbarger, McNeal, Ihle, Verba, Cullison, Massie, Snyder. THIRD ROW: Terrell, Judy, Elliott, Miller, Kelley, Osborn, Niederauer, Humphreys.



This organization has as its aim the promotion of an interest in the more worthwhile phases of home economics and it endeavors to further friendship within the department. The Club meets monthly, every other meeting being conducted informally in the form of a party or a bridge. The Club makes valuable contacts in social service.

President Martha Smith
Vice-President Doris Kemp
Secretary Jane Nutter
Treasurer Ruth Knoch

●

HOME ECONOMICS CLUB

WOMEN'S ATHLETIC ASSOCIATION



The three-fold purpose of this organization is to cooperate with the Women's department of Physical Education in fostering true sportsmanship, in furthering interest in athletics and in encouraging a democratic spirit on the campus. All women in the University are associate members, but to be a member, one must participate in a season of W.A.A. activities.

President Doris March
Vice-President Susan Patterson
Secretary Mildred Hammond
Treasurer Lavon Tyson



March, Patterson Hammond, Tyson, Burdette.

Y. W. C. A. CABINET



Most publicized of all campus events sponsored by the Y.W.C.A. is the annual presentation of the Prep Follies. Other less publicized, although more worthy projects include, a Palm Sunday Vesper Service, a Recognition Service for new members, and a series of Book Reviews by faculty members.

President Martha White
Vice-President Larry Scheffel
Secretary Marion Basesel
Treasurer Martha Hitchcock



FIRST ROW: (left to right): Hitchcock, Scheffel, White, Basesel, Wendelken, Cullisan.
SECOND ROW: McClafflin, Lammers, Stauffer, Dean Voigt, McClure, Diller, Blackburn.
THIRD ROW: Compbell, Dinsmoor, Niederauer, Gerke, Hilles, Creed.

Y. W. C. A. SUB-CABINET



The Sub-Cabinet is a junior division of the Cabinet. Its members usually become the members of the cabinet of the next year. Upon the Sub-Cabinet falls the duty of carrying out the work of the entire organization. It is a group composed of committees which are mainly responsible for the success or failure of the Association's projects.

Chairman Larry Scheffel



FIRST ROW: (left to right): Beck, Daran, Scheffel, Wray, Matheny, Hilty. **SECOND ROW:** Trasset, Osborn, Nutter, Sturzingar, Thullen, Hoover, Chappellear. **THIRD ROW:** Haney, Karr, Duerr, McKay, Cole.

STUDIO CLUB



This club is the outstanding group of interpretive dancers in the Women's Athletic Department. Their interpretations of dances are sometimes misunderstood by those who do not understand the beauty and art of interpretive dancing, but both the groups who do understand and those who don't, enjoy watching the Spring Dance Drama and the other performances offered by this organization. Miss Alexander has charge of both the Junior Studio Club and Senior Studio Club.



PLAYSHOP



Ohio University maintains an up-to-the-minute Dramatic Department. Twenty one-act plays and four major Broadway productions are presented each year. In Playshop, a student may learn Make-up, Scene-building, Play-Directing, Stage Lighting and Acting. For this work the department has exclusive use of Ewing Stage and Auditorium and frequent use of Alumni Memorial Stage and Auditorium.



WESLEY FOUNDATION COUNCIL



The organization of the Wesley Foundation Council is international in scope. It acts under the direct supervision of the Methodist Board of Education. The local society is active in social work in and around Athens, and its membership is open to all students of Methodist preference at Ohio University.

President Hester McClaffin

Vice-President Conley Smith

Secretary Virginia Chappellear

Treasurer Selma Beckdolt



FIRST ROW: (left to right): Atkinson, Chappellear, McClaffin, Saylor, Smith, Beckdolt. SECOND ROW: Glick, Gordon, Freyermuth, Elliott, Brown, McCall, Henry. THIRD ROW: Lehman, Kelley, Fuller, Beck, Gibson, Kessev.

KAPPA PHI



In 1916 at the University of Kansas, Kappa Phi had its beginning. It is a society of University women of Methodist preference. The local organization is Phi Chapter, established in 1927. Miss Lenora Saylor, student secretary of the Methodist church is the sponsor of this group.

Its membership is open to all Methodist women.

President Mary Margaret Kelley

Vice-President Virginia Chappellear

Secretary Adine Maag

Treasurer Anas Elliot



FIRST ROW: (left to right): Nutter, Williamson, Maag, Beck, Eisele, Grimshaw, Benz, Kelley, Saylor, Snyder, Kilpatrick, Ogle, Thimmes, SECOND ROW: Clutter, Kelley, White, Cox, Newhart, Curtiss, Osborn, Haddax, Hartman, Matheny, Smith, McClaffin, THIRD ROW: Young, Adcock, Gray, Cable, Donnally, Varner, Carpenter, Freyermuth, Tripp, Gardan, Fisher, FOURTH ROW: Stone, Rowland, Ashton, Moren, Haney, Hill, Henry, Plum, Jenkins, Newlan, Mikes.

KAPPA BETA



Kappa Beta, national organization of university women who have chosen the Christian Church as their church home, came to Ohio University in 1929. Its aim is to promote the growth of Christian ideals among the university women of Christian preference. Meetings are held twice a month, one a business and the other a program meeting.

President Beulah Heestand
Vice-President Marion Baesel
Secretary Dorthea Rogers
Treasurer Jane Cline



FIRST ROW: (left to right): Bedford, Rogers, Heestand, Baesel, Cline, Burden, Halley.
SECOND ROW: Young, Man, Harper, Nelson, Erwin, Davis, Slater.

PHI CHI DELTA



Eta Chapter of Phi Chi Delta, national Presbyterian sorority, was established here in 1931. Its purpose is the growth and development of every girl through wholesome emotional, mental, and spiritual life; and the expression of that life in Christian service. Social and educational meetings are held bi-monthly.

President Katherine Boyd

Vice-President Anna Faye Blackburn

Secretary Helen McMasters

Treasurer Martha Flood



FIRST ROW: (left to right): Rambo, Flood, Hilles, Kesler, Boyd, Blackburn, McMasters, King, Piper. SECOND ROW: Lewis, Crawford, Gamertsfelder, McKee, Campbell, Murray, Cullison, Massey, Westlake. THIRD ROW: Bauman, Diller, Thwing, Esterly, Nau, Sturzinger, Brown, Stauffer, Whiting.

WESTMINSTER FELLOWSHIP COUNCIL



A program of activities for University students which offers opportunities for expression in every field is the object of the Westminster Fellowship. The many organizations and projects sponsored by this group are the result of work toward this aim. The Council is the governing body.

President Walter Sindlinger

Vice-President John Pickens

Secretary Martha Hitchcock

Treasurer Donald Starkey



FIRST ROW: (left to right): Hitchcock, Flood, Sindlinger, Pickens, Starkey, Kesler.
SECOND ROW: McMasters, Blackburn, Cullison, Diller, Whiting, Bramhall, Boyd.
THIRD ROW: Pace, Loyer, Whiting, Talbot, Rothermel, Harman.

PHI BETA KAPPA

Installed April 26, 1929

Established December 5, 1776



OFFICERS

President, H. R. Wilson
Vice-President, Mary Helen Fretts
Secretary, Raymer McQuiston
Treasurer, A. C. Anderson

FACULTY MEMBERS

A. C. Anderson	John A. Hess	A. B. Sias
A. H. Armbruster	H. J. Jeddelloh	Mabel N. Swanson
A. A. Atkinson	Charlotte E. Latourrette	G. W. Starcher
E. B. Bryan*	Raymer McQuiston	A. T. Volwiler
E. W. Chubb	R. L. Morton	G. T. Wilkinson
F. B. Dilley	J. R. Patrick	H. R. Wilson
Mary Helen Fretts	J. P. Porter	Thomas M. Wolfe
A. C. Gubitz	Thurman C. Scott	Edith Wray

GRADUATE MEMBERS

Anna Elizabeth Mumma	Dorothy Mae Smith
LeRoy Edward Colby	Carver Dale Wilson

UNDERGRADUATE MEMBERS

Elected November 5, 1934

Charles Adolphus Priode	Katherine Deane Beverstock
Mary Kupir	Harold Landrum Lee
Mildred Mae Fisher	Virginia Rose Kelley
Bernard E. Goldstein	Robert Sprague Srigley
Noah Wilford Skinner	John Russell Stockham
Seymour Maxwell Finger	Ann L. Evans Matheny
Julia Vilma Malo	Eleanor Beasley Elliott
Margaret Louise Farmer	Heber Wellington Johnson

Elected March 26, 1935

Josephine Pamela McVay	Diora Elizabeth Hyre
William Nelson Brown	Dorothea Virginia Shannon
Sadie Shulman	Evelyn Fern Eichinger
Jacob Benjamin Burke	Stephen Davidovich

ALUMNUS MEMBER

Elected March 26, 1935

Emmett Rowles (Class of 1920)

*Deceased

FIRST ROW: (left to right): Mackinnon, Freeman, Fletcher, Stephan, McLean. SECOND ROW: Powell, Gilmore, Batten, Arnold, Stockham, Craft.

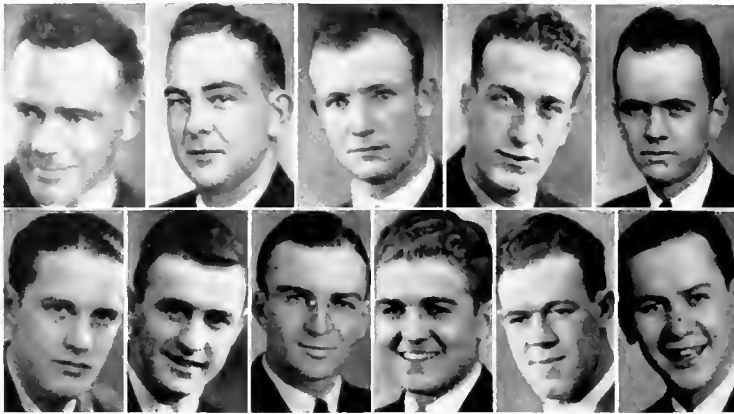

Men are tapped in the spring of their junior year and the winter of their senior year by Torch, senior men's honorary. Founded in 1913 by Professor Mackinnon and sponsored by him, Torch selects campus leaders on the basis of their accomplishment and their campus citizenship.

President Robert Freeman
Secretary-Treasurer Eugene Batten

●
TORCH

FIRST ROW: (left to right): White, Shannon, Wilder, Beverstock. SECOND ROW: Boyd, Farmer, Gerke, Porter, Scheffel.



From the stage of Memorial Auditorium twice each year comes the call of Cresset, calling those junior and senior women who have earned a place for themselves head and shoulders above the rest of Ohio's women. High scholarship is the first requisite; recognized leadership the second essential.

President Martha White
Treasurer Margaret Farmer

●

CRESSET

FIRST ROW: (left to right): Craig, Hopkins, Hopkins, Cameron. SECOND ROW: Pace, DeStefano, Harold, Reynolds, Waffan.

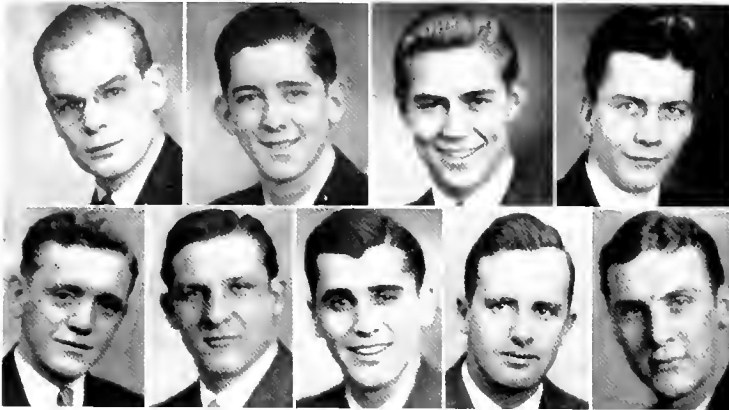

At eleven o'clock on the eleventh of November of each year, eleven outstanding junior men are chosen by J Club to carry on the club's work of promoting interfraternity spirit among Ohio's Greeks. Fellowship meetings are held on the eleventh of each month, in various and sundry places about the campus.

President Thomas Craig

Secretary-Treasurer Fred Hopkins

●
J. CLUB

FIRST ROW: (left to right); Niederauer, Farmer, Porter. SECOND ROW: Scheffel, March, Murphy, Robbin.



The business of honoring those women who make a name for themselves in campus activities is delegated to Phoenix. Each year junior and senior women are selected on the point basis of their participation in activities. Phoenix is a local organization which was founded in 1930.

●

PHOENIX

FIRST ROW: (left to right): Batten, Craft, Freeman, Gilmore, Thotcher. SECOND ROW: De-
Stephano, Thompson, Coulter, Gustke. THIRD ROW: Dahar, Burton, Cordasis, Levine.



Florida is the birthplace of this national junior service honorary. Men who have been outstanding in service both to their fraternities and to the University are recognized by election to Blue Key in the spring of their junior year. Meetings are held at regular intervals throughout the school year.

President Robert Freeman

Vice-President Alfred Craft

Secretary-Treasurer—Eugene Batten

●
BLUE KEY

FIRST ROW: (left to right): Hays, Salak, Edwards, Smith, Coss, Hauserman. SECOND ROW: Woltz, Ludden, Hays, Huysman, Herner, Harman, Young.



The engineers, the men who go to school all day and study all night, recognize their outstanding students by election to Pi Epsilon Mu. This organization includes both civil and electrical engineers, and has for its purpose the fostering of a closer relationship between the students of these departments, through the promotion of social and educational functions.

President W. Conley Smith
Secretary-Treasurer Bert Coss

●

PI EPSILON MU

FIRST ROW: (left to right): Hyre, Adams, Fisher, Heestand, Miller, Kelley, Shannon, Gerke, Alcott, Martin. SECOND ROW: Mallett, Snides, Blackburn, Campbell, Brokaw, Penn, McVay, Chapman, Gibbons, Kidd. THIRD ROW: Rogers, Hill, Patterson, Kupir, Taylor, Hill, Malo, Lackard, Brawn, Beck.



Gamma chapter of Eta Sigma Phi was installed at Ohio University in 1929. It is a national organization for the purpose of recognizing outstanding students of classical languages. For membership a student must have four years of high school Latin and a B average in college Greek or Latin.

President Dortehea Shannon
Vice-Presidents Julia Malo, Beulah Heestand
Secretary Elizabeth Miller
Treasurer Helen Gerke

●
ETA SIGMA PHI

FIRST ROW: (left to right): Niederauer, Hudson, Massie. SECOND ROW: Smith, Nutter, Wise, Cullison.



Theta chapter of Phi Upsilon Omicron, national honorary and professional fraternity for women who are majors in Home Economics, was established at Ohio University in 1921. Its purpose is to advance an interest in Home Economics, encourage high scholarship and to promote intellectual development.

President Mary Niederauer
Vice-President Martha Smith
Secretary Janice Wise
Treasurer Mabel Cullison

●

PHI UPSILON OMICRON

FIRST ROW: (left to right): Gustke, Dahar, Coulter, Hughes, Fletcher, Salvaggio. SEC-
OND ROW: Cameron, Burnett, Chesnutt, Armbrust, Stephan, McDermott, Chilcote. THIRD
ROW: Burnison, Cohen, Ackerman, George, Laczko, Petrus.



The aim of Delta Pi Alpha is to foster a finer spirit of co-operation among majors in Physical Education, and between them and the members of the faculty. The requirements for membership are that the candidate must have proven his ability in fields of health and physical education and be approved by the members.

President Paul Coulter
Vice-President Nick Dahar
Secretary Harry Fletcher
Treasurer Clarence Gustke

●

DELTA PI ALPHA

FIRST ROW: (left to right): March, Murphy, Twing, Lindley, Larzelere. SECOND ROW: Drake, Wilson, Lucas, Burdette, Tyson.



Lambda chapter of Phi Delta Pi, honorary physical education fraternity for women, was formed at Ohio University in April, 1927. Requirements for admission are high scholarship, exceptional ability, character, a major in physical education and one year on the campus. Meetings are held every Wednesday night.

President Vivian Burdette
Vice-President Helen Drake
Secretary Eleanor Twing
Treasurer Ruth Larzelere

●
PHI DELTA PI

FIRST ROW: (left to right): Bollinger, Thomas, Burton, Reid. SECOND ROW: Hopkins, Rabia, Kircher, Whiting.

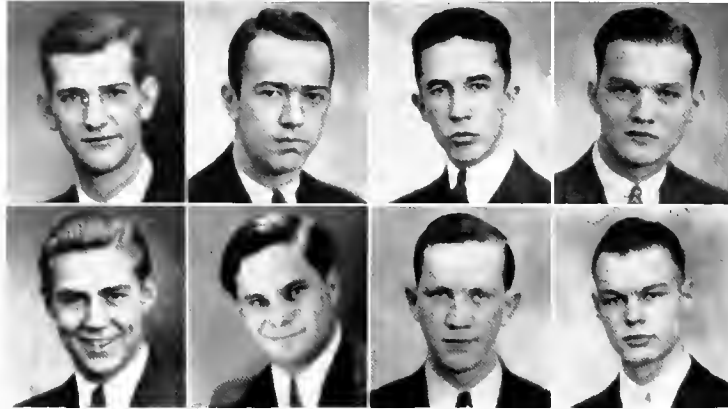

Notorious because of its promotion of the Press Cotillion and the Razz Banquet, Sigma Delta Chi has earned a place in campus affairs in its brief existence here. Membership is limited to undergraduate men who are outstanding in the department of journalism.

President Dave Bollinger
Vice-President Arthur Thomas
Secretary Wendell Burton
Treasurer John Reid

●

SIGMA DELTA CHI

FIRST ROW: (left to right): Ross, Alcorn, Wilder, Lammers. SECOND ROW: Turpin, Gullem, Hazlett, Hazzard, Teller.



Sigma Rho, women's professional journalism fraternity, was organized in 1930. Membership requirements are: a C average, work on some publication, and the approval of the members. Its purpose is to uphold journalism as a profession serving the public.

President Annalee Wilder

Vice-President Phyllis Teller

Secretary-Treasurer Phyllis Pettit Ross

●

SIGMA RHO

FIRST ROW: (left to right): Schefel, McClafin, Schaffer, Wendell, Graff, Williams, Taylor. SECOND ROW: Ash, Elliot, Mingus, Radford, Huffman, Hoskins, Salvaggio. THIRD ROW: Kaplowitz, Jedeloh, Pierce, Gerber, Ranson, Shangold.



From its origin in California, Alpha Kappa Delta, national honorary Sociological fraternity, came to Ohio in 1926. Under the direction of Dr. Ash, it sponsors scholarship and interest in sociological studies. All professors of the department of Sociology sponsor this organization.

President Gene Schaffer

Vice-President Mary Caroline Graff

Secretary Martha Wendel

Treasurer Hester McClafin

●

ALPHA KAPPA DELTA

FIRST ROW: (left to right): Class, Mumma, Hyre, Keller, Wendelken, Bjornstadt, Dean Voigt, Boyd, Edwards. SECOND ROW: French, Peterson, Fisher, Barbour, Dunlap, Dean McCracken, Bradshaw, Mallett, McVay. THIRD ROW: Young, Laczko, Radford, Covey, Holschuh, Shannon, White, Bing, Kelley.



In the field of education, Kappa Delta Pi signifies outstanding achievement just as surely as does Phi Beta Kappa in the realm of liberal arts. Wearers of the key of this organization are the recognized leaders in education work. Dean McCracken has served as national President of Kappa Delta Pi in addition to his sponsorship of the local chapter.

President Alice Bjornstadt

Vice-President Kathryn Boyd

Secretary Anna Mumma

Treasurer Dean Voigt

KAPPA DELTA PI

FIRST ROW: (left to right): Arnold, Flory, Coleman, Stauffer, Professor Staats, Reading.
SECOND ROW: Schevish, Will, Eynon, Meister, Passman, Martin, Weis. THIRD ROW:
Trosset, Elackburn, Cullum, Cooper, Harrison, Weichselbaum, Drummond.



One of the most active of national honoraries is Tau Kappa Alpha, which recognizes both men and women who excel in forensic activities. Sponsorship of many campus forensic activities, such as intramural debates, poetry contests, and oratorical contests, come within the scope of this organization.

President Ralph Arnold

Vice-President Robert Selover

Secretary Margaret Flory

Treasurer Geneva Coleman

●

TAU KAPPA ALPHA

FIRST ROW: (left to right): Robinson, Cameron, Grover, Reid. SECOND ROW: Suiter, Kirk, Kircher, Aspenwall, Felty.

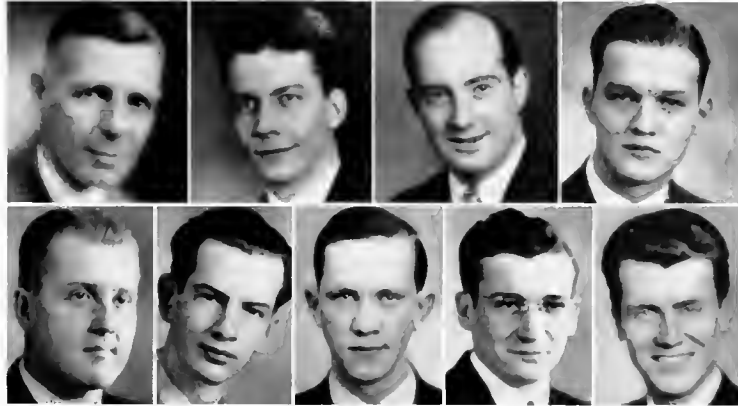

Alpha Kappa chapter of Phi Mu Alpha, national honorary music fraternity, was installed at Ohio University in 1924. Membership is open to all men who are either enrolled in the Department of Music, or who display an intellectual interest in musical activities.

It sponsors each year a number of fine musicals.

President Bert Cameron
Vice-President John Reid
Secretary Eldon Grover
Treasurer Robert Felty

●

PHI MU ALPHA

FIRST ROW: (left to right): Coliman, Kesler, Atwood, Gianquinto, Knoch, Noss, Hayes.
SECOND ROW: Brescio, Sablow, Lipkowitz, Covey, Finger. THIRD ROW: Goldstein, Kelley, Haywoier, Siegel.



The purpose of the Cosmopolitan Club is to foster among College Students a spirit of world brotherhood and understanding between the different races and nationalities represented here. Its success on this democratic campus has been notable, and its growth steady since its founding in 1925.

President William Gianquinto
Vice-President Alvah Caliman
Secretary Ruth Knoch
Treasurer Raymond Hayes

●

COSMOPOLITAN CLUB

FIRST ROW: (left to right): Nelson, Law, Thatcher, Wendelken, Chute. SECOND ROW:
Abel, Work, Morris, Willis, Bedford, Way.



Iota chapter of Delta Phi Delta, national art fraternity, was established on Ohio's campus to promote art interest among college students and to help in every way to create art interest in communities at large. Meetings are alternately business and social. The organization this year sponsored an art exhibit of Japanese Prints in the library.

President Ruth Wendelken
Vice-President Don Thatcher
Secretary Arabelle Chute
Treasurer Roberta Law

●
DELTA PHI DELTA



FIRST ROW: (left to right): Colucci, Gleim, Murray, Isselstein, K'Burg, Zimmerman, Bentley, Clippinger. SECOND ROW: Passman, Wylie, Norris, Leaders, Stefaanski, K'Burg, Mahaa, Wise. THIRD ROW: George, Sherlock, O'Linn, Londergan, Zunick, Eddy, Kraus, Sherman.

CHEMISTRY SOCIETY

The connecting link between the Department of Chemistry and the developments in the world of chemical science is the Chemistry Society. In its meetings new and interesting experiments are performed, and current happenings in the field of chemistry are given. Dr. Bentley and Dr. Clippinger are the sponsors.

President Robert K'Burg

Vice-President Paul Zimmerman

Secretary-Treasurer Clude Gleim

KAPPA IOTA ALPHA

Newest of the campus honoraries, Kappa Iota Alpha, recognizes Ohio's embryo dentists and physicians. Primary in its entrance requirements is an average of two-points or better in all science courses. Sophomore and all upperclassmen in these courses are eligible. Dr. Krecker is the faculty sponsor.

President Jack Burke

Vice-President William Gianquinto

Secretary Albro Tobey

Treasurer Lester Sablow

FIRST ROW: (left to right): Sablow, Burke, Krecker, Gianquinto, Tobey. SECOND ROW: Spira, Carr, Robbia, Montag, Wharton. THIRD ROW: O'Linn, Belinky, Chrenka, Shrigley.





FIRST ROW: (left to right): McLaughlin, Broedlin, Kuzman, Nellis, Stephan. SECOND ROW: Lohr, Kuhn, Prior, Kinison, Humphrey, Bjornstad.

INDUSTRIAL ARTS CLUB

Lambda chapter of Epsilon Pi Tau, honorary fraternity in Industrial Arts, came to this campus in 1934. Meetings are held once a month, at which times lecturers on different industrial problems and interests are heard. Membership requires a B average in Industrial courses and a major or minor in Industrial Arts.

President Victor Kuzman
 Vice-President Sylvester Stephan
 Secretary-Treasurer William Broedling
 Sponsor G. E. McLaughlin

EPSILON PI TAU

This group was organized with the aim of promoting co-operation between prospective Industrial Arts teachers, of fostering a spirit of fellowship between the students in this division of the University, and of advancing the interchange of ideas and useful information. Membership is limited to majors or minors in Industrial Arts.

President Sylvester Stephan
 Vice-President Lee Prior
 Secretary Robert Tipton
 Treasurer Victor Kuzman

FIRST ROW: (left to right): Everson, Stephan, Prior, McLaughlin, Kinison, Kuzman, Tipton. SECOND ROW: Bates, Will, Halley, Smith, Weaver, Swan, Lohr, Buskirk. THIRD ROW: Richardson, Hauf, Wickham, Oliver, Marino, Kuhn, Irean, Phillips. FOURTH ROW: Kilpatrick, Wagstaff, Herring, Johnson, Marshall, Milam, Allen, Wiedenman.



ALLIANCE FRANCAISE

President
Mary Kupir
Vice-President
Dorothy Robbin
Secretary
Elizabeth Hyre
Treasurer
Bernard Goldstein

One of the most active of Ohio's departmental clubs is the Alliance Francaise, now in its twenty-first year. It is sponsored by Dr. Noss and has a membership of forty like the l'Academie Francaise. It holds monthly meetings, and has a variety of activities. Among these activities are the French movie, the annual French play, speakers before the club, and at the end of the year, a picnic.

HISPANIC CLUB

Advisors
Dr. Whitehouse
Dean Johnson

This club was begun here in the first semester of last year. Membership is open to all students interested in Spain and in Spanish-speaking countries. Meetings are held once a month and topics of current interest of Spain and Latin-America are discussed.

PHILOSOPHY CLUB

President
John Stockham
Vice-President
Katherine Beverstock
Secretary-Treasurer
Victor Hug

"Not only to know, but to know why" is the purpose of this club in its monthly meetings. Its members, limited to thirty, are selected upon recommendation of the faculty advisors, Dr. Gamertsfelder and Dr. Houf, and with approval of the officers. In order to merit recommendation and approval the student must have shown interest and knowledge of Philosophy. Dr. Beiswanger of Wesleyan was an outstanding guest speaker.

ENGLISH CLUB

Honorary President
Dean E. W. Chubb
Secretary
Leona Penn

This club, the oldest departmental organization at Ohio University was organized in 1900 to take the place of its predecessor, The Columbiad. Its object is the fostering of creative work in the field of English. Membership is limited to a small number of students who are proficient in writing and in English. Meetings are held on the first Tuesday of each month.

PSI CHI

President
Bert Fuller
Vice-President
Charles Ferraro
Secretary
Mrs. Faith Williams
Treasurer
Julia Cable

Embryo psychologists find an outlet for their talents in the projects required for membership in Psi Chi. A B average in psychology and a minor or major in that subject are also required. This club was responsible for bringing, "The Ape and the Child", here this year.

Dr. Porter is the faculty advisor and meetings are held every two weeks.

PHI TAU THETA

President
Bert Fuller
Vice-President
Don Stockham
Secretary
Robert Glick
Treasurer
Maurice McCall

Ohio men of Methodist preference find fellowship in the activities of Phi Tau Theta. It is a subsidiary organization of the Wesley Foundation and its purpose is to foster spiritual and social relations between student men of Methodist preference . . . It sponsors many successful social events during the year in addition to the valuable religious training it offers.

BOOKLOVERS' CLUB

President
John McLean
Secretary-Treasurer
John Hedu

The works of contemporary journalists, including Mark Sullivan, Walter Lipman, H. G. Wells, and James B. Cabell, were the main topics of discussion in the meetings of the Booklovers Club. The meetings, alternately informal and of the dinner type are held twice a month. Dr. Wilson, of the Department of English, is the faculty advisor.

DER DEUTSCHE VEREIN

President
Wilford Skinner
Vice-President
Louis Katz
Secretary
Severin Rombach
Treasurer
Joseph Wharton

The purpose of the German Club is to promote the acquaintance of its members with the German language and literature in a social way. Meetings are held at least once a month. A variety of programs are presented throughout the year, including illustrated lectures, German movies, and musical concerts. Eligibility for membership begins with the study of second-year German.



FIRST ROW: (left to right): Hopkins, Cullison, Hudson, Teller, Splittorf, Thullen, Matheny, Merendino. SECOND ROW: Pace, Heilpern, Whiting, DeStefano, Craig, Herrold, Reynolds.

JUNIOR PROM COMMITTEE

The Band, Isham Jones. The Time, March 29, 1935. The Place, Men's Gym, converted into a ballroom. The Head Men, Forrie Hopkins, and Kingie Merendino. The Stooges, outstanding juniors in the lineup above. Event, Ohio's Junior Prom. Success, ask those who attended. Who attended, everyone with a comp, or the necessary four-eighty.

HEAD MEN

We present the Head Men, Forest Hopkins, junior class prexy and campus big shot and his partner in the crime, Alvin Merendino, junior prom chairman and also c.b.s. The best publicity men Isham Jones ever had and responsible for the success of the biggest dance of the year. Quote from the c.b.s.'s: "We didn't try to make a profit. We barely met the expenses. However, if everyone had a good time, we're satisfied."



FIRST ROW: (left to right): Beebe, Niederauer, Thompson, Chute, Chasin.
SECOND ROW: Gamertsfelder, Reid, Eberle, Levine, McKean.



SENIOR BALL COMMITTEE

Here is another group of hard-working "stooges" who put on a dance that really was a large affair. Now that the Ball has become an annual event, it is the Senior's social farewell to the University. Credit goes to the Committee, William Thompson, who was Chairman of the Committee, and to Ralph Arnold, President of the Senior Class.

HEAD MEN

Head of the above "stooge" group—if you'll pardon the much overworked expression—goes to the two seniors here pictured, William Thompson, and Ralph Arnold. Both have been outstanding in campus affairs during their four years at Ohio, and this event, so smoothly put over (in more ways than one) was a fitting climax to their college careers and to the college life of their classmates.

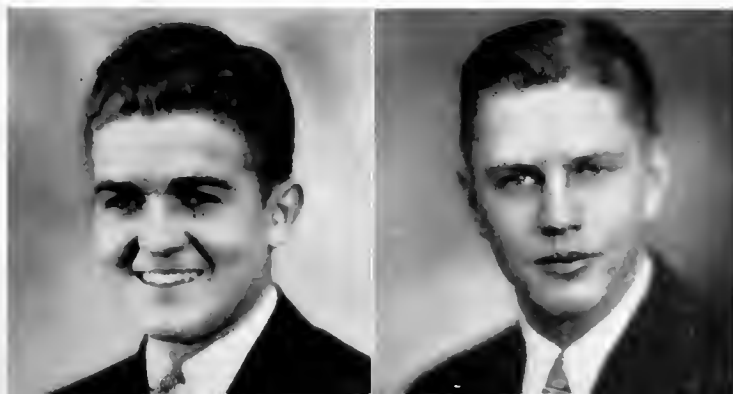

OVER THE HURDLES

Elden Armbrust



WITH OHIO

THE Ohio track squad inaugurated the 1933-34 season with an 81½ to 49½ victory over Wesleyan at the Ohio stadium. Two new records were set for the Ohio stadium as Halleck bettered the old mark in the discus event, and Newcome jumped to a new distance in the broad-jump to better his own mark of 22 feet 1 inch. Miami's tracksters served first notice on Ohio that the Redskins were to be a powerful contender for the Buckeye crown when the Oxford school took the Green and White into camp by a 69-62 count. The distance runs and the field events were dominated by Ohio standard bearers, but Miami's brilliant showing in the sprints and jumps equalled the Ohio tallies; as a result, the meet hinged on the mile-relay which was won by Miami. The biggest upset of the year occurred in this meet when Gilmore, Ohio holder of the half-mile record was beaten by Cole, a Miami sophomore. In a night meet at Carson field Cincinnati, the Ohio trackmen completely submerged the representatives of Cincinnati University by taking first place in every event on

the card except the broad-jump and the mile relay. Gene Broxon, who finished first in the 100 and 220 yard dashes, set a record in the

Ohio	81½	Ohio Wesleyan	49½
Ohio	62	Miami	69
Ohio	98½	Cincinnati	32½

century sprint when he covered the distance in ten seconds flat. The onslaughts of Paul Halleck felled the existing Carson Field for the shot-put and discus-throwing events. Newcome was high point man for Ohio in this meet when he tallied three second places and a first to lead the field in individual scorers. The final tally in this meet found Ohio with 98½ while Cincy was only able to ring up 32½. At the Buckeye track-meet, held at Ohio Wesleyan, Ohio was not capable of asserting enough power to retain its supremacy in the Buckeye Conference and as a result the color-bearers of Miami were crowned as the new track champions of the league. Bill Herbert's defending champs were a favorite to recapture this spring classic, but when the final points were counted the "Big Red" of Miami was some nine points better than the "Green and White" total of Ohio.



SIDE GLANCES AT OHIO

THE loss of many of the tracksters pictured here will make an extremely difficult problem for coach "Bill" Herbert this spring. Bill Westervelt clears the cross-bar with plenty to spare. De Stefano is not trying to catch that sphere, but trying to push it as far away as he possibly can. George May sends the javelin zooming off into space. Jimmy Gilmore former Buckeye half-mile champ practices his famous sprint finish. Zimmerman, middle-distance runner warms up prior to the start of a half-mile run. And there to one side is Gene Gordon, long-distance man, who works hard to clip off those precious seconds. The serious-faced gentlemen at the top are the Ohio tracksters intact.





WITH his seven league stride, Holden, long distance runner, is rounding the curve on the last lap. A record jump is seen here by Newcome. "Bernie" holds two Ohio records. Into the air goes the discus as George Johnson places again. George never failed to garner points for the Green and White squad. Caught just as he was ready to pass the baton, Wafffen is making a fine finish. Broxon, after a slow start this season came into his own in the closing meet with Cincinnati. Crossing the tape is the 440 dash man, Panker. "Snapped" in good action but poor form, Halleck is putting the shot. Paul has annexed "firsts" in every meet.



BASEBALL

*A*LMOST insurmountable handicaps faced Coach Don Peden from the beginning of the 1934 baseball season until the end. Incessant rain held the number of practices to a minimum and caused the postponement of the first game. Even with this bad start, Ohio came through to win ten out of fifteen games, and placing second in the Buckeye with a record of five wins and three losses. Wolfe, Galabow, and Londrigan (until injured) were a trio nearly invincible to opposing batters, who were able to get but few hits from their offerings. Burke, in left field, combined the excellent qualities of good fielding and a high batting average. In the infield, Rapp and Lassman formed an excellent team on short and second respectively. At third, Burnison and Siegel alternated, both playing air-tight ball. On first, Schriber performed in great style, and was a pinch hitter of the first water. In the center garden was Nelson, while in right field was Schmidt. The Green and White nine broke even in a four-game series with a strong Illinois team.

LASSMAN SHOWS CORRECT FORM



Ohio State was the next team to be met and due to a big eighth inning Ohio emerged winner by a five to two count. At Marshall the Big Green team handed Ohio an eight to seven defeat in ten innings. With Wolfe hurling fine ball, Ohio crushed Marietta under foot ten to two. On the trip to the south-western part of the state, the O. U. team broke even in games losing to Miami five to four and dropping Cincinnati by the score of nine to four. Wesleyan was defeated by a ninth-inning rally of the fighting Ohio team.

SEASON'S RESULTS

Ohio	Opponent's Score	Ohio	Opponent's Score
1	Illinois 0	10	Marietta 2
4	Illinois 5	29	Marietta 3
9	Illinois 10	4	Miami 5
10	Ohio State 9	9	Cincinnati 4
7	Marshall 8	6	Wesleyan 4
7	Wesleyan 5	11	Ohio State 12
13	Cincinnati 8	10	Marshall 11
6	Miami 4		

FOR SWATTING AN OUT





THE OHIO NINE

IN the corner, "Vern" Wolfe, outstanding pitcher in the conference. A double-play, Lassman to Rapp to Schriber (the invisible man). Bartell catches one on the run. Siegel rounds third as a hit pierces the infield. Nelson pins him at home as the winning run is halted. Bartell knocks a "fly" deep into center field and watches his chances for more bases. Schriber gets there too late, and makes it the third out. Wills slides into third and the ball is lost so whether he is safe or not we cannot tell. The smiling group gracing the top of the page represents the Ohio nine — they always came through despite the fact that at most of the home games the stands were jammed with approximately twenty people.

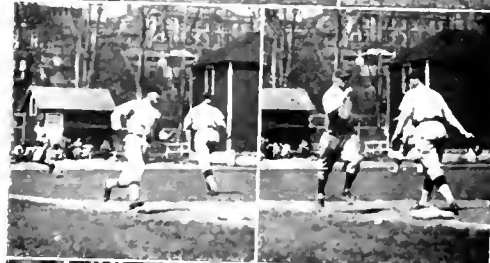



ON THE DIAMOND

TOP right are Schmidt, bunting a safe one down the first base line, while Cameron, behind the plate, waits with ready hands for the plunk of the ball, and Galabow, who puts his knuckle ball in there for a strike. Bartell races to first to arrive too late to be safe against the Miami Redskins. Wills is ready to hit one out of the lot as he generally did. Rapp is content to stop at first on his parade around the bases. Siegel tags an out. Galabow on an overthrow gets safely home. Lassman takes a mean cut at the ball but fails to connect. In the right corner, Londrigan throws his fast ball, demonstrating how he fooled many of his opponents. The top group, the "ole faithfuls", the managers.



MEN'S SPRING

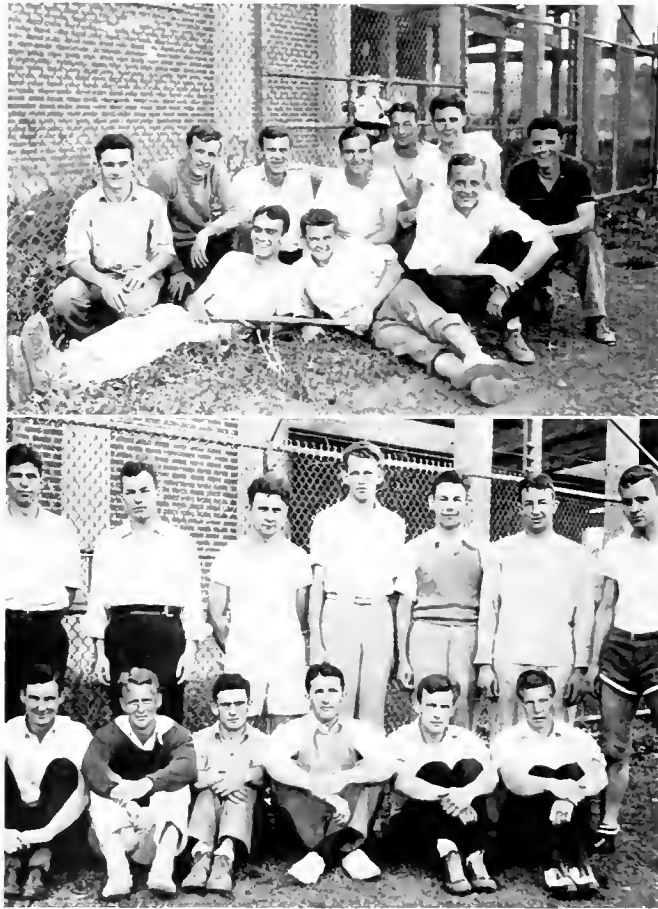

Top and Bottom: Delta Tau Delta.

UNDER the leadership of W. J. Trautwein, intramurals at Ohio have had a decided advancement. In the spring, softball is one of the major sports of the program. There are A, B, and independent groups, and the winners of these play for the title, "University Champs." Track is also a spring sport and is a highlight on the intramural program. All fraternities and a large number of independent teams are entered. The records set by the intramural men compare favorably with the better scholastic marks.

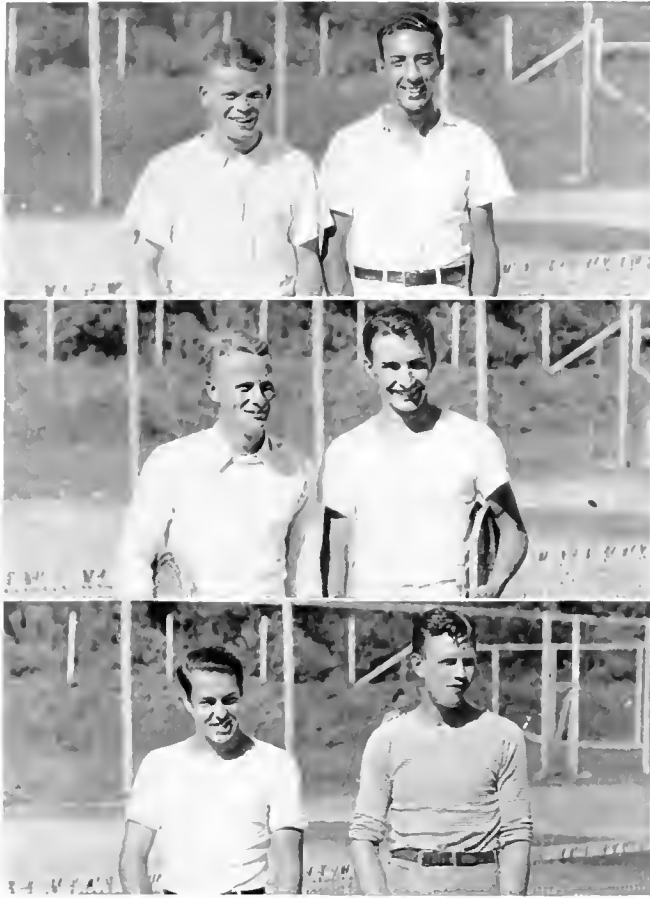

INTRAMURALS

Top to Bottom: Independents, Delta Tau Delta, Sigma Pi.

WHEN tennis was abandoned at Ohio as a Varsity sport, intramural tennis immediately came into being as a prominent activity. The fraternities and the independents have their tourneys. The winners of these meet and the University champs are crowned. There are two divisions in the fraternity groups—active as A, and pledge as B. The independents compete in the same tourney. Intramural tennis has been of a very high nature for the past three years.

WOMEN'S SPRING

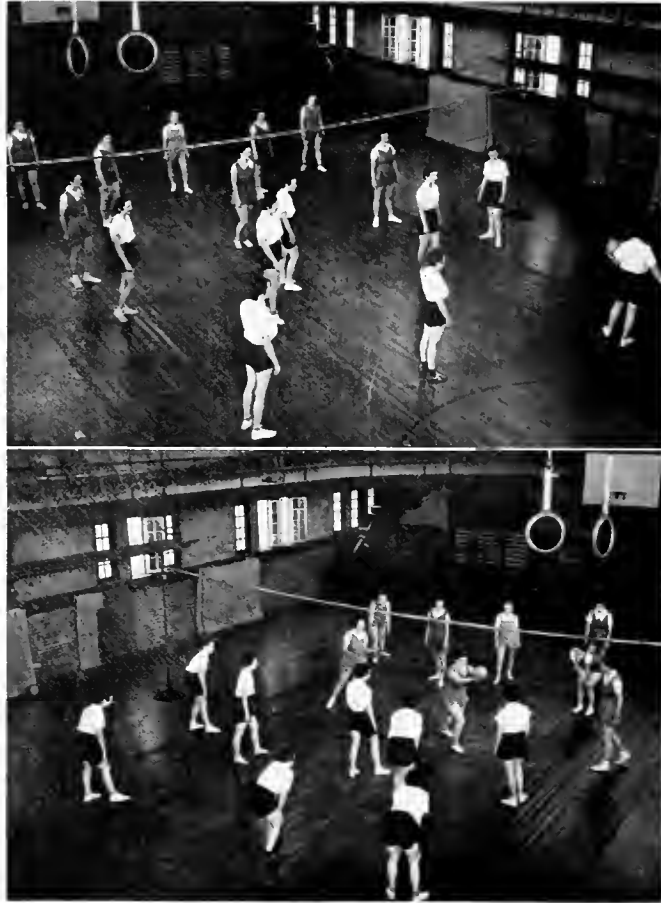

*W*OMEN'S spring class sports and intramurals include among other things, track and field work, baseball and volleyball. Until the track becomes dry enough to hold regular track and field activities, and until the field becomes dry enough for baseball, the gym classes and intramural participants engage in volleyball. This sport takes no special or outstanding skill to play, affords considerable enjoyment and therefore, is one of the most popular of all the events offered on the women's intramural calendar.



INTRAMURALS



*A*LLEGED by those who should know, tumbling is an excellent beauty treatment for the straightening of curves which go the wrong way, and for shoulders which refuse to stay level. After watching a gym class in this sport go through its gyrations, we are firmly convinced that only the bravest of the brave would dare enter it, even for the sake of beauty. The class, however, went through its paces quickly and easily. They performed individually and in groups. The groups built pyramids that would put Zoser to shame—as you can see for yourself in the snaps above.

OUTSTANDING STUDENTS OF THE SENIOR CLASS

ALFRED CRAFT, Green and White financier and Phi Diddle Diddle prexy. Becomes disturbed when hailed, "Al Graft".

KATHERINE BEVERSTOCK, Monarch of Lindley Hall. Phi Beta Kappa, a string of activities, and wears the Pi Phi arrow.

ROBERT FREEMAN, Torch and Blue Key President, belongs to everything on the campus including the Ox club.

JAMES POWELL, "Father of the Ohioan", all the honoraries, the ruling hand of Delta Tau, and has his own "Porter".

MARY NIEDERAUER, Red-haired pride of Alpha Delt and the Home Ec Department. Belongs to this and that and is a swell gal.

HARRY FIETCHER, Shining light of Phi Kappa and Alpha Gam. One of the loud voices in the Men's Union and campus honoraries.

EUGENE BATTEN, A really "Big Man on Campus". President of Men's Union, ex-Athena Editor, and wears the Delt square.

BEULAH SCHEFFEL, Better known as "Larry". Grand personality. Probably most outstanding independent.

JOHN McCLEAN, Monarchical tyrant of the Green and White. Has a Chi O heart interest and goes to meetings at the Phi Tau house.

RALPH ARNOLD, Forensic man who talked his way into Senior Class Presidency. Such vociferousness must be acknowledged.

DOROTHY ROBBIN, Co-ed boss of the campus. Will soon enter Johns Hopkins. Claimed by Alpha Xi Delta.

MARTHA WHITE, Dictator of Y.W.C.A., Dean Voigt's "right-hand-man", President of Cresset, and wears the quill of Alpha Xi.



OUTSTANDING STUDENTS OF THE JUNIOR CLASS

BERT CAMERON. Versatile leader of the Betas. Possessor of a handsome physiognamy and a bass voice. Says, "The world is but a stage and all the women play for me."

MARY LOU HUDSON. Chi O activity woman who hails from Nelsonville. Most efficient "stooge" on the campus. Has an unusual sense of humor.

ALVIN MERENDINO. Sprang into prominence as Prom Chairman. Pre-med student with a Phi Beta average. Wears the Beta stars.

ROBERT HARTFORD. Athena stooge who knows all the low-down on the high-ups. Perpetually grading freshmen themes. Is a Delta Tau.

ROBERTA THULLEN. Alpha Xi lovely who presides at meetings. Majors in Home Economics and Willison Beebe.

FOREST HOPKINS. Truly outstanding personality. "Father of the Class of '36". Another D.T.D.

FRED HOPKINS. Managed to put out a high-rating Annual in spite of Lawrence. Keeps the Delt books out of the "red".

MARTY LAWRENCE. Managed to put out a high-rating Annual in spite of Hopkins. Belongs to Chi O, and a few other things.

GEORGE DeSTEFANO. causes co-ed hearts to flutter when a Buckeye guard fails to "handle with care". Alpha Phi Delta.

PHYLLIS TELLER. Prominent independent. Edits the "Co-Editor" and has nerve enough to apply for Green and White editorship.

LOIS SPLITTORF. Wields the Pi Phi Gavel, hails from Cleveland, and is seen places with Glenn Gourley, Delt.

JOHN REYNOLDS. Well-known Theta Chi triple-threat man—grumble, stumble, and tumble.





Dick Powell

December 28, 1934

Mr. Fred T. Hopkins
The Athena
Ohio University
Athens, Ohio

Dear Mr. Hopkins:

Although I know of nothing that would make me eligible to serve as judge in a beauty contest, if you wish I shall do so.

Those contacts you think I have made with beautiful women have been few and far between, and those I have met have made me even dizzier.

I appreciate the honor that you are extending me and shall try faithfully to pick the outstanding six. Send me the photographs when you are ready and I shall do the rest.

Sincerely, yours,

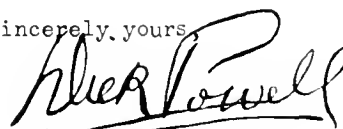
A handwritten signature in cursive script that reads "Dick Powell". The signature is written in dark ink and is positioned above the typed name.

Dick Powell

DP:K

Silver Mirror

Shirley Elizabeth Watson

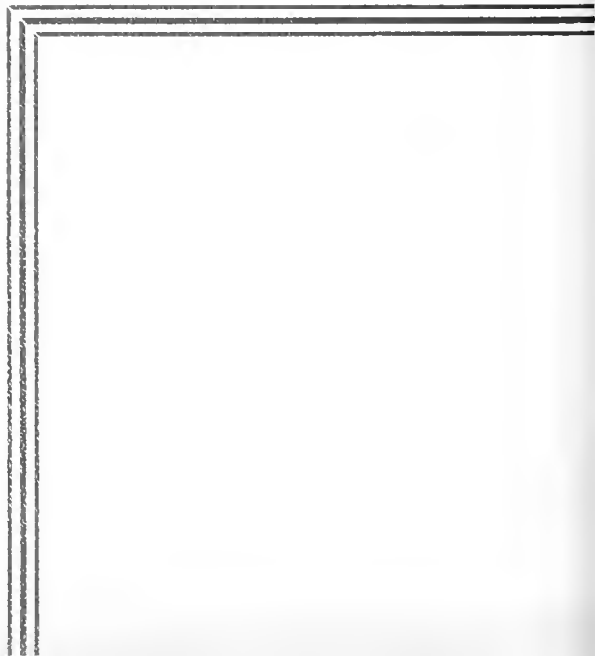



Chi Omega

Helen Louise Hayes

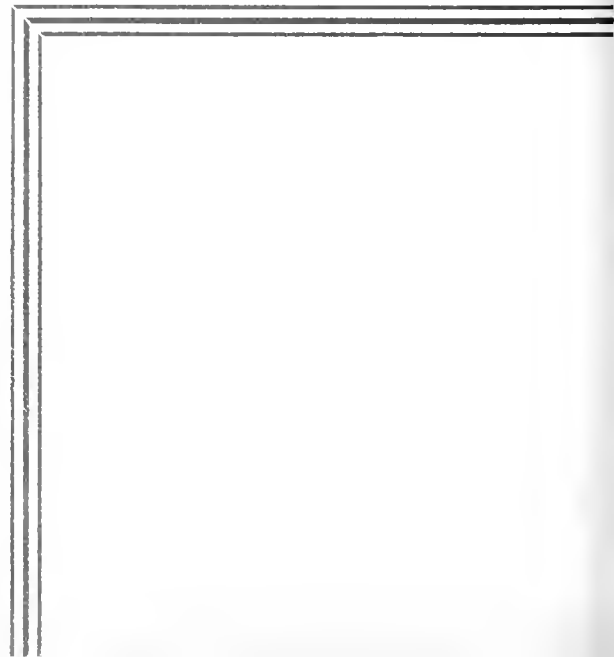



*Alpha Xi I
Delta*

Arabelle Louise Chute

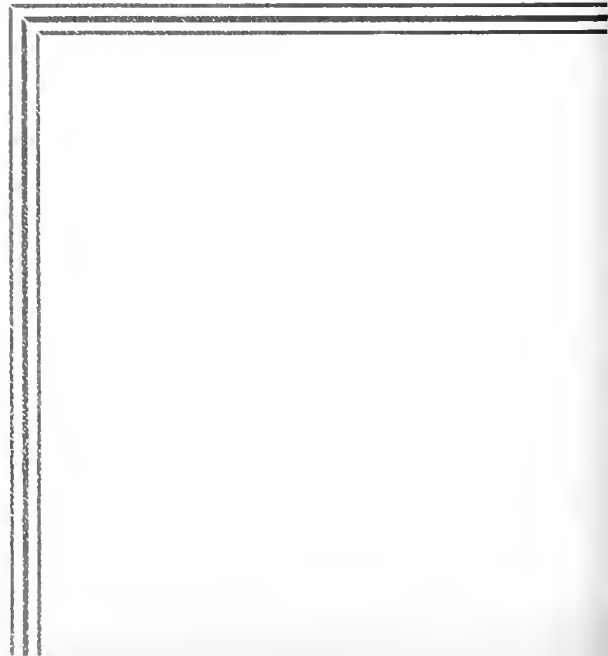



*Alpha Gamma
Delta*

Eleanor M. Thornberry

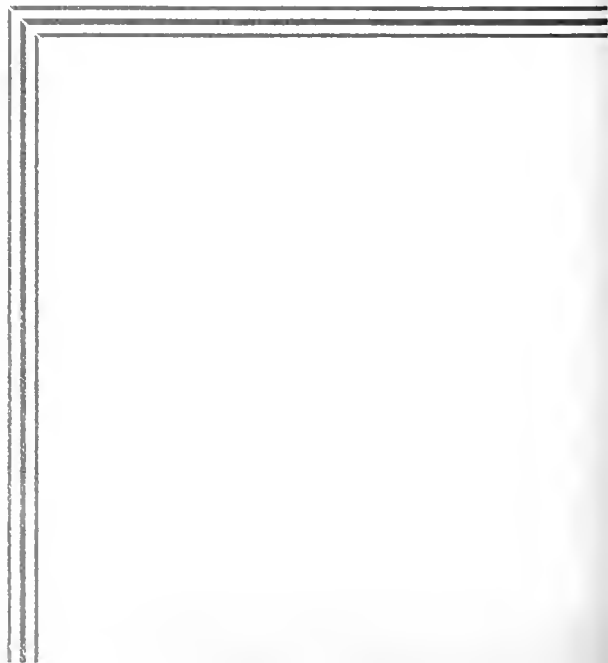



Phi Mu

Mildred Marie Wigner

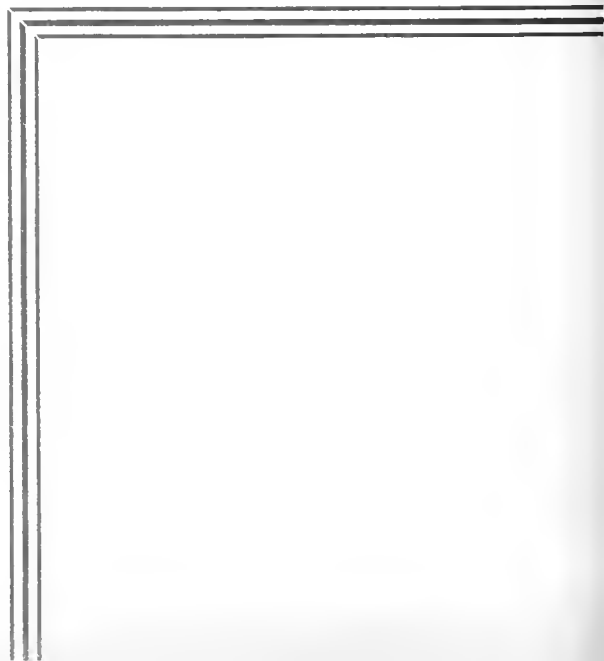



Independent



What would spring be without the soul-sick seen-togethers wandering about the campus and the Asylum grounds? It's as natural as the sequence of the seasons - spring comes and Romance rears its ugly head around Ohio U.

Here they are, brought out into the open at last. On their hard working, seldom-recognized-but-their-true-worth-stages. They deserve a vote of thanks from the student body for their untiring efforts, so, how's-about-it?





Mothers' Weekend . . . "Mrs. Wiggs of the Cabbage Patch" . . .
Chi O Songsters . . . Spring Fashions at Ohio . . . The Lantern
Parade . . . Delts win Torch Sing . . . "Romeo and Juliet."

Farewell snaps of the class of '34 include: B. J. ...
Procession ... Senior Ball ... with ... by ...
the Queen ... The Ed ...



INDEX

Acting President	14	Men's Debate	155
Advertisements	223	Men's Glee Club	154
Alliance of Fraternity Presidents	74	Men's Quartet	154
Alpha Delta Pi	112	Men's Selection Board	140
Alpha Gamma Delta	106	Men's Union	142
Alpha Kappa Delta	180	Ohioan	146
Alpha Phi Delta	102	Orchestra	151
Alpha Xi Delta	108	Outstanding Juniors	205
Athena	148	Outstanding Seniors	204
Athletics, Men	48	Pan Hellenic Council	75
Athletics, Women	62	Phoenix	171
Band	150	Phi Beta Kappa	167
Baseball	196	Phi Chi Delta	165
Basketball	120	Phi Delta Pi	177
Beta Theta Pi	76	Phi Delta Theta	80
Blue Key	172	Phi Epsilon Pi	96
Bryan, President	13	Phi Kappa	98
Campus Activities Board	139	Phi Kappa Tau	84
Campus Affairs Committee	138	Phi Mu	118
Chemistry Society	186	Phi Mu Alpha	183
Chi Omega	110	Phi Upsilon Omicron	175
Choir	152	Pi Epsilon Mu	173
Classes, Arts College	26	Pi Beta Phi	104
Classes, Education College	38	Pi Kappa Alpha	100
Coaches, Men	40	Playshop	161
Coaches, Women	63	Professors, Most Popular	47
College of Arts and Sciences	24	Senior Ball	191
College of Education	36	Sigma Delta Chi	178
College Officials	16	Sigma Delta Rho	94
Cosmopolitan Club	184	Sigma Pi	82
Cresset	169	Sigma Rho	179
Dean Edwin Watts Chubb	25	Silver Mirror	206
Dean John R. Johnson	15	Spring Intramurals, Men	200
Dean Thomas McCracken	37	Spring Intramurals, Women	202
Dean Irma E. Voigt	15	Spring Snapshot Section	218
Delta Phi Alpha	176	Studio Club	160
Delta Phi Delta	185	Tau Kappa Alpha	182
Delta Sigma Pi	88	Tau Kappa Epsilon	92
Delta Tau Delta	78	Theta Chi	90
Epsilon Pi Tau	187	Theta Upsilon	116
Eta Sigma Phi	174	Torch	168
Faculty	18	Track	192
Fall Intramurals, Men	126	Wesley Foundation	162
Fall Intramurals, Women	64	Westminster Fellowship	166
Fall Snapshot Section	66	Winter Intramurals, Men	127
Football	50	Winter Intramurals, Women	128
Forward and Dedication	6	Winter Snaps	130
Green and White	144	Women's Athletic Association	157
Home Economics Club	156	Women's Debate	155
Industrial Arts Club	187	Women's Glee Club	153
I Club	170	Women's League	143
Junior Prom	190	Women's Selection Board	141
Kappa Beta	164	Y.W.C.A. Cabinet	158
Kappa Delta Pi	181	Y. W. C. A. Sub-Cabinet	159
Kappa Iota Alpha	186	Zeta Tau Alpha	114
Kappa Phi	163		
Lambda Chi Alpha	86		

**A
D
V
E
R
T
I
S
E
M
E
N
T
S**



**LAMBORN'S
STUDIO**

**PORTRAITS OF
DISTINCTION**

OFFICIAL PHOTOGRAPHER OF THE 1935 ATHENA



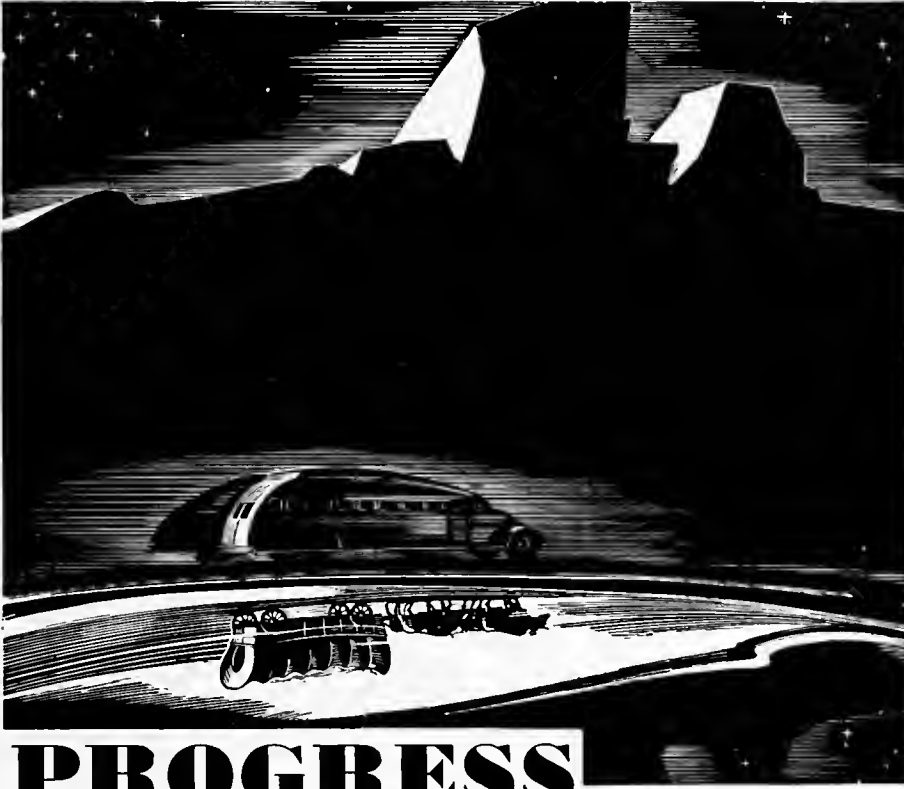

PROGRESS

There are few fields where the necessity for progress—the demand for new ideas, is as pronounced as in the production of School Annuals. ☉ Here in Canton we take pride in not only keeping pace, but in setting the pace for innovations and changes in this highly progressive field. ☉ When you work with Canton you are hand in hand with experienced people, constantly on the alert to sense the wants of Annual publishers, and quick to change from the old order, and offer new and unusual ideas to progressive editors.

THE CANTON ENGRAVING & ELECTROTYPE CO., CANTON, OHIO
ATTRACTIVE ANNUALS • WITHIN THEIR BUDGETS

THE PLACE TO MEET AND EAT

Complete Restaurant and
Fountain Service in Smart
Collegiate Atmosphere

BAINUM'S GRILL

The STUDENT'S STORE

Ohio University's Official
Book Store

A Complete Line of Modern
Merchandise Including
BOOKS + STUDENT SUPPLIES
RENTAL LIBRARY
SPORT SUPPLIES + GIFTS

LOGAN'S
BOOK AND NEWS STORE

"At the Gateway of the Campus"

THE CLINE PHARMACY

HOME OF
The Hot Fudge Sundae

THE HOTEL IN ATHENS

THE BERRY

Remodeled and Redecorated

AT YOUR SERVICE

For all Lines of
Beauty Culture

VOGUE
BEAUTY SHOP

65½ South Court Street Dial 678

LITTLER'S BAKERY

30 Years in Athens

OPPOSITE PUTNAM HALL

The ATHENS PRINTING CO.

- **PRINTERS – PUBLISHERS**
- **Printers of the Green and**
- **White, and the Ohioan, two**
- **outstanding publications**

**High School Annuals
a Specialty**

91-93 MILL STREET, ATHENS, O.

THE C. D. SHAFER COMPANY

- **All Gold Brand "Pure Food
Products"**
- **White Star "Perfect Pastry
Flour"**
- **We Grow Through Quality
and Service**

ATHENS + NELSONVILLE

THE COLLEGE INN



Restaurant Open Day and Night

Try Our Home Cooking and Pastries

BUICK GARAGE

**Complete day and night service on
all makes of cars**

F. W. CONE, Proprietor

Corner of Court and Carpenter Sts.

THE D. ZENNER CO.



Southeastern Ohio's Greatest Store

ATHENS, OHIO

ANTORIETTO'S



**Long Famous for the Most Delicious
Candy in Athens**



COURT STREET

●
●
●

**THE
LAWHEAD
PRESS**

●
●
●

**DANCE ●
PROGRAMS
INVITATIONS**

●
●
●

**THE
ATHENS
MESSENGER**
DAILY AND SUNDAY

Full Leased Wire Service of the
Associated Press. A big city paper
for Southeast Ohio. O. U. Depart-
ment of Journalism Laboratory



Steinway
Baldwin & Kimball
pianos at
lowest prices

●
Athens Leading
Music Store

SUMMERS AND SON
CLINE BUILDING

FOR FINER FOODS

Shop at your Clover Farm Stores
Nearly one hundred stores serve
Southeastern Ohio

Clover Farm Stores

COMPLIMENTS OF
FRED R. BEASLEY

FORD V-8
FOR 1935

Exclusive Agency

WOODWORTH'S

- Distinctive Footwear
- Exclusive Frocks

ON COURT STREET

MAJESTIC

Southeastern Ohio's
Finest Theatre



Home of Metro-Goldwyn-Mayer and
Paramount Pictures — The aristocrats of feature presentation

BUY STYLE
AT BECKLEY'S



Always style ideas that
definitely lead the field
— in smart clothes for
Young Men



BECKLEY'S
ON THE CORNER

C. M. GILL & CO.

GENERAL INSURANCE

Companies of known financial
responsibility

SECURITY SAVINGS BANK BLDG.

CAMPUS TOGS



Quality Always Wins



THE BURNETT SMITH COMPANY

Quick's Cut Rate Store

Medicines—Toiletries—Fountain

The store where young folks buy and
congregate

On the Way to the Post Office

C. E. MILLIKAN

Optometrist and Optician

14½ S. Court Street Athens, Ohio

JACOB

Jeweler and Optometrist

8 S. Court Street Athens, Ohio

THE new G-E Monitor Top model is the finest refrigerator General Electric ever built. Brilliantly beautiful in appearance, its distinguished styling, new features and new refinements will add a modern note to your kitchen. The famous Monitor Top mechanism is built to endure far beyond the service expectancy of ordinary refrigerators. Sealed in ageless steel, safe from dirt, dust and moisture, it requires no attention, not even oiling.

It freezes more ice faster, uses less current, provides more usable storage space, and is equipped with every modern convenience feature.

With a performance record that is unmatched by any refrigerator, the General Electric is universally recognized as the standard of excellence — and lowest in ultimate cost.

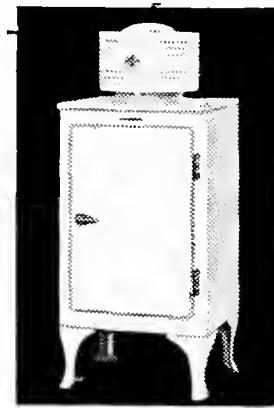

THE SOUTHERN OHIO ELECTRIC CO.

LIGHT

HEAT

POWER

COMPLIMENTS
OF

SUNDAY CREEK COAL CO.

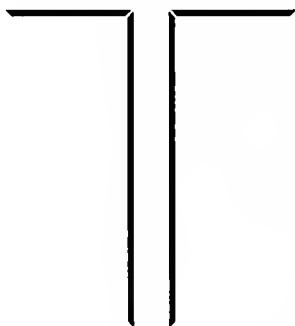

LOOKOUT BUILDING
Columbus, Ohio

PRATT AND LAMBERT — INC. —

USE AND SPECIFY PRATT
AND LAMBERT PAINTS,
VARNISHES & ENAMELS

QUALITY PAINTS & VARNISHES

INSIST ON

BANK'S



ICE CREAM

AND

PASTEURIZED DAIRY PRODUCTS



BANK'S

79 EAST STATE STREET

Dial 957

M. T. ELLIS



"Dealer members of the Grand
Rapid Furniture Makers' Guild"



Furniture of Distinction

RUGS, LINOLEUMS, CARPETS

RADIOS, STOVES



"Buy the right kind the first time"



**THE CARPENTER
HARDWARE CO.**



"See us and save
the difference"



STORES IN GLOUSTER,
ATHENS, LOGAN, AND
NELSONVILLE, OHIO

**THE
ATHENS LUMBER
COMPANY**

LUMBER

BUILDERS SUPPLIES

MILLWORK

AND

School Decorating Specialties

Dial 517



Lovely to Look At

Year after year there roll through our many presses the interesting records of countless college lives as portrayed in annuals such as this beautiful ATHENA.

This ATHENA must out-live all contemporary publications. Preserved for the eyes of your children and grandchildren, it should and does embody the highest form of printing craftsmanship of its day.

When you look at your ATHENA throughout your life, it will have a fascination not only for the memories it revives, but because its artistic execution has earned this ATHENA long life as a thing of beauty. . . A part of that enduring quality is the careful and talented attention given to its production

by a company noted for nearly half a century for fine printing.

Delightful to Keep

TO DADS AND GRADS

THE GRAY PRINTING COMPANY

Offers

Advertising Art, Copy and Layout, Photography and Retouching. • Broadsides, Circulars, Posters and Catalogs produced by Gray-Lith and Letterpress Printing.

BENNETT'S

●
"FOR THAT GOOD ICE CREAM"
●

Bennett's

COTTAGE CHEESE
PUNCH - MILK - CREAM

McHENRY'S

Ladies Apparel, Right Qualities, Right
Prices
48 S. Court Street

Come down and see us some time at

PETE'S

Where sandwiches satisfy and
drinks refresh

COURTESY OF OHIO BARBERS

Henry Bolin, Fred McCoy, Charles Ley,
Danny Krap, George Baker, Proprietor

7 WEST UNION STREET

ATHENS PHARMACY

Finest assorted Chocolates
Home made Ice Cream double rich
Toilet articles and Gifts

7 NORTH COURT STREET

ALPINE LUNCH TRY OUR HOME COOKED FOOD KERR HARDWARE CONGRATULATIONS

B. M. COVERT
OPTOMETRIST

Hatch's Book Store

Rental library of all types of books—
short stories, essays, music, art,
both late and prize books

FRATERNITY AND SORORITY

JEWELRY—STATIONERY—FAVORS
DANCING PROGRAMS

BURR PATTERSON AULD CO.

DETROIT, MICHIGAN
BART KAGEY, District Sales Mgr.

This Athena...

is cased in a

MOLLOY MADE COVER

from the

David J. Molloy Plant

of

**The S. K. Smith Company
2857 North Western Avenue
Chicago, Illinois**

We Thank You—

PHIL LINNE, of the Canton Engraving Company, for doing such a splendid job of servicing the 1935 Athena. We appreciate the way you cooperated with us, the way you handled every part of the book, and your many helpful suggestions and ideas.

RALPH HITCHCOCK, of the Canton Engraving Company, for your layout-idea contributions. They were truly outstanding, and we would have been utterly lost without them.

LESTER KISABETH, of the Gray Printing Company, for producing the Athena exactly as it was planned, and for tolerating so patiently our errors and delays.

ALVIN LAMBORN, because you handled a tremendous task and maintained as usual the name that has stood for quality photographs to the students of Ohio University for more than thirteen years.

CLARK WILLIAMS, because you have had confidence in us and have carefully supervised the work both from editorial and financial angles.

PROFESSOR BECKERT, for taking a personal interest in the Athena, for your supervision of the financial end of the work, and for helping us out when we needed you most.

PROFESSOR MACKINNON, because you were a helpful advisor and a wise counselor, and because you were such a good sport about everything.

JAWN BOYD, for your fine drawing of Dr. Bryan, and for your suggestions and work on the advertising section.

JOHN McLEAN, because you put the Athena before the student body by giving it space in the Green and White.

DOROTHY LAWREY, for your excellent cooperation and work as Art Editor.

THE STAFFS, because without you there could not have been a yearbook. Your tireless energy, unceasing efforts and good work are deeply appreciated.

THE STUDENT BODY, because you have given the Athena life by cooperating with its Editor and Business Manager, and because you are supporting both the Athena and the University by buying the yearbook.









