

1948 ATHENA







Digitized by the Internet Archive  
in 2010 with funding from  
Lyrasis Members and Sloan Foundation

<http://www.archive.org/details/athena44ohio>





F O R T Y - E I G H T   A T H E N A

O H I O   U N I V E R S I T Y ' S   G R E A T E S T   Y E A R . . .

Copyright 1948.....Athens, Ohio, by

Fred English.....Editor-in-chief &

Paul Corusy.....Business Manager



O H I O U N

T H I



UNIVERSITY IN FORTY . EIGHT

IS OUR'S GREATEST YEAR

*A year that was filled . . .*





*filled with studies . . .*

'48 saw ever increasing emphasis upon the serious part of school life — These are OU's citizens — its students—engaged in the pursuit of a better world, troubled by increasing world unrest.





*filled with sports . . .*

Increasing participation in all

sports, with increasing stu-

dent spectator interest, made sports outstanding, although no one sport was unusually successful.

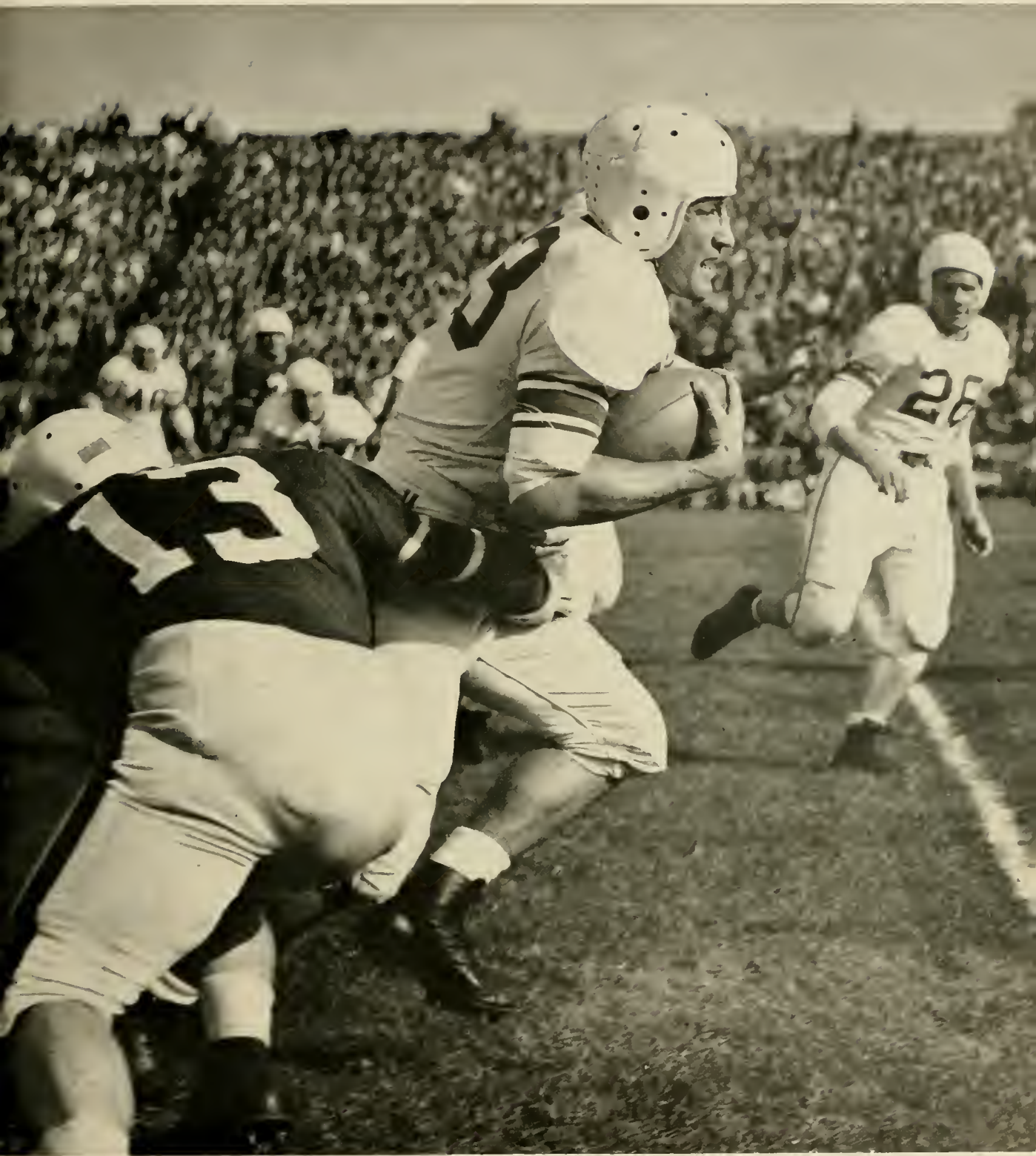

Mark Wylie's jump at the Kentucky basket and Chris Stephan's charge through the Cincy line exemplify OU's fighting spirit.





*filled with social life . .*

Studies are all-important,

but after a day in classes,





OU relaxes—dances, the Grill or Rec Hall, parties, picnics—all go to make the school year one to be remembered.







*We pause to reflect,* for a weekend, on our founders—the Rededication of Cutler Hall, the big event, was complete with crowds, our band, notable speakers, including Governor Herbert. His cannon salute broke the usual peace of the campus, caused many to reflect uneasily.





*Cutler Rededication* was school's most

Ceremony, football game, two

A pleasant, cool day  
greeted the many spectators.



Governor Thomas Herbert paid tribute to Manasseh Cutler . . .



and pioneers "possessing vision" to establish the university.



Pershing Rifles in 1816 costumes formed a color guard.



Bobkittens triumphed 7-6 over Cincy Bearkittens.



important event.

dances rounded out the weekend.



A dance in each gym for the price of one provided dancing room for everyone.



*Overcrowded, we look forward hopefully toward a better OU—*



Now housed in temporary buildings, students look toward . . .

New construction, such as Bryan Hall, while . . .



*As new building plans expand*



Expanding physical  
plant slowly relieves  
crowded classes. This  
is new Chem building.



*This is Your Year..* for YOU made 1948.





*YOU, the students, all 5,450 of you on campus...YOU made this OU's Greatest Year!*

**FORTY-EIGHT WAS THE YEAR WE MET SUCH INTERESTING**





PEOPLE . . .



*... People like our President ...*



*John Calhoun Baker*



*tive, interested, always striving for higher scholastic standards*



*people like . . . Dean of Women, Irma E. Voigt; helped initiate changes for women . . .*





*and Dean of Men Maurel Hunkins; handled record number of men fairly*



*... people like our administrators ... Athena gathers*





*OU Administrative Committee for first-known pix of campus policy makers.*

LEFT TO RIGHT: W. S. Gamertsfelder, Dean of the Graduate College and of the College of Arts and Sciences; A. M. Humkins, Dean of Men; V. Whitehouse, co-ordinator of Veterans Affairs; E. C. Seigfred, Dean of the College of Fine Arts; G. W. Starcher, Dean of University College; R. E. Mahn, Registrar; W. H. Speidel, Professor of Military Science and Tactics; E. H. Hansen, representing A. H. Armbruster, Dean of the College of Commerce; F. B. Dilley, Director of Admissions; H. E. Benz, representing E. R. Collins, Dean of the College of Education; E. J. Taylor, Dean of the College of Applied Science; O. C. Bird, Director of Physical Welfare; R. Elliot, Director of Summer Session; I. E. Voigt, Dean of Women; J. C. Baker, President of the University.

*The Women's League, active women's organization, thru their Senate and Assembly give*



Women's League Senote includes: Betty Armstrong, Jo Frederick, Dean Voigt, Betty Smith, Jo Cross, Norma Kodes, Margy Huck, Dee Horgan, Donna Burton, Nancy Quackenbush, Shirley Cody, Kathy Bernhardt.

Women's League, of which every enrolled women student is a member, supervises campus affairs concerning the women of Ohio University and sponsors a well rounded social program. The League is composed of two bodies, the assembly and the senate, and all housing units are represented. McGuffey Hall serves as headquarters for meetings of the organization.

On the 47-48 calendar were weekly open houses at Dean Voigt's, mass meetings on every phase of the home, and in the spring, a conference of Women's Government Organizations from various colleges the size of OU. The annual Co-ed Prom, Leader's Rally Luncheon, freshmen mixers, the music festival and the housemother's tea are all sponsored by Women's League.



Women's League Assembly includes: FIRST ROW: Jan NeCamken, Gerry Kavalir, Margaret Huck, Marjorie Tarlow, Dolores Horgan, Barbara Smith, Donna Lee Burton, Nancy Quackenbush, Joan Cross, Kathy Bernhardt, Vicky Janapolis. SECOND ROW: Estelle Kolish, Harriet Stine, Joan Maseritz, Thelma Shott, Ruth Hubbard, Martha Ohlinger, Patricia Jewett, Nancy Troup, Georgeanne Fornwalt, Carol Brosmer, Dottie Malak, Judy Frank. THIRD ROW: Beverly Kulick, Dorothy Adams, Dorothy Bachman, Mary Roadpouch, Jan McGhee, Peggy Faulkner, Ruth Nelson, Norma Shupe, Thelma Roy, Nancy Anne Smith, Marlene Archer, Doris McDowell, Joan Kaplan.



*OU coeds voice in their affairs...sponsor annual Coed Prom and Leaders' Rally luncheon.*



Women's League Senate serenades Dean Voigt before Christmas vacation.



It's snack time every Friday afternoon at League Lounge. Leader's Rally Luncheon at the Grill has fine showing.

## MEN'S UNION PLANNING BOARD



FIRST ROW: Chuck Rhoads, Jack Neenan, Paul Clarke, Kenton Ray.  
SECOND ROW: Jim Dehn'ke, Bill Smith, Ray Sturm, Nick Alexander, Orville Riser, Bill Dietrich, Al Soltez, Rocky Russo, Dean Hunkins.

The executive body of the Men's Union, the Men's Union Planning Board, provides a social program for the campus at large and especially for the more than 4,000 men on campus. It functions as the men's administrative body in campus student government and sponsors all-campus traditional events.

The registration hop and the freshman mixer started the activities in September, along with the intramural tournaments in billiards, chess and bridge. October saw over 2,000 students trek to Western Reserve for the annual Migration Day. Homecoming with its gala floats, house decorations and Homecoming Queen was one of the year's highlights. Climaxing the football season, MUPB sponsored Dad's Day, which included a weekend of entertainment.

This year donations were made to YMCA and the Rec Hall to meet expenses and furnish newspapers. \$800 was put into the Men's Union Loan Fund.

In the spring the all men's show, the Rodeo, wound up OU's greatest year.

The Men's Union sponsors the men's small sports program, and gives the Homecoming float awards.

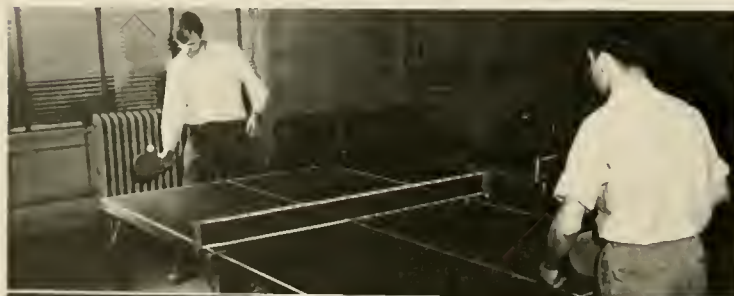





*OU's War Memorial on the Green is a popular between-classes meeting place.*

# CAMPUS AFFAIRS COMMITTEE



FIRST ROW: Miss Work, Nancy Quackenbush, Dean Hunkins, Dean Voigt, Donna Burton, Miss Appel.  
SECOND ROW: Rocky Russo, Paul Clark, Herb Klier, Prof. Nessley, Prof. Krauss.

The Campus Affairs Committee is the official executive body governing extra-curricular life, authorized and recognized by the board of trustees.

Dean Voigt and Dean Hunkins, representatives of the administration, serve as co-chairmen.

The committee supervises allocation of a portion of student activity fees, makes decisions relative to new organizations on campus, and has jurisdiction over rules and regulations of the student body.

C.A.C. also selects the staffs of the Post and the Athena.

Student members include the presidents of Women's League and Men's Union, and the president, first and second vice-presidents of Student Council, the last three elected by student vote according to a system inaugurated at OU in the fall of 1947.



# STUDENT COUNCIL



FIRST ROW: Dean Irma Voigt, Rocky Russo, Herbert Klier, Donna Lee Burton, William Dietrich, Dean Hunkins.

SECOND ROW: Betty Smith, Avis Gill, Marty Reed, Pauline Kruse, Nick Alexander, Paul Gapp, Nancy Quackenbush, Becky Leadrach, Nick Mihalik.

Nineteen hundred and forty-eight saw the inauguration of a new democratic era on the campus of Ohio University, with a campus-wide election held in the spring for the offices of president and the two vice-presidents. The council drew up an organizational chart of all governing bodies on campus, and this was edited into the handbook. The student governing body is comprised of the presidents of Men's Union, Women's League, and all other campus organizations including the recently admitted member of W. O. U. N. Acting as advisors are Dean Voigt and Dean Hunkins.

Student Council sponsors dances, student convocations, and the traditional caroling outside Memorial Auditorium. A Sadie Hawkin's Weekend replaced our former Apple-Polishing Weekend this spring, and the Senior Class benefit play, "The Importance of Being Earnest" was presented in November.

Courtesy and Fire Prevention Week both found the interest of the student body, accompanied by a series of articles in the O. U. Past. Definite steps promoting more student representation on the faculty committees were taken, with a student council member now a member of the Grill committee.

A Recreation Hall Student committee was also set up. A drive for a fund for a new Student Center Building was under way early this spring. Student Council participated actively in the National Students Association.



Jim Nard



Nancy Quackenbush

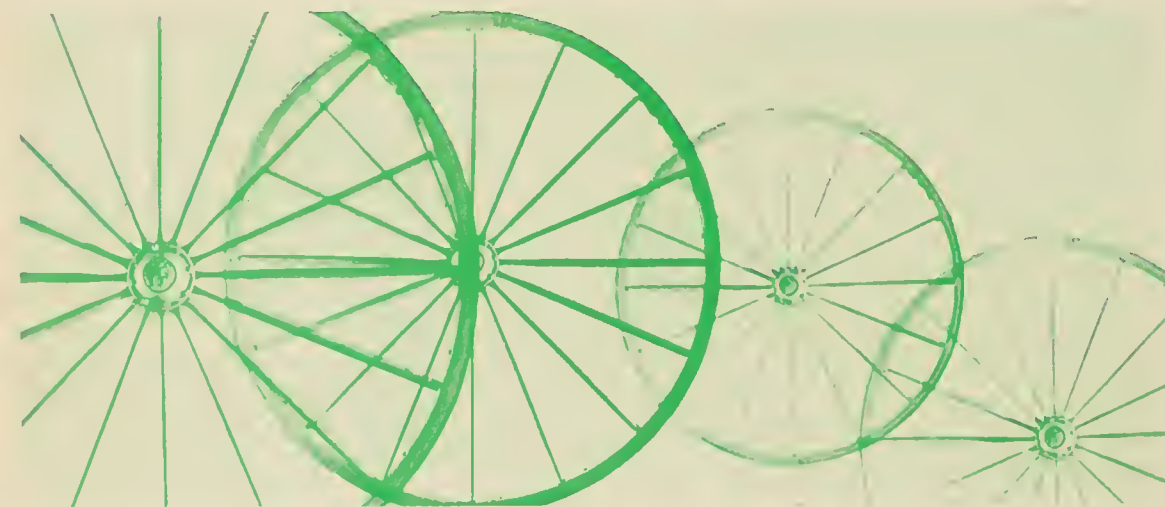

BIG

Bill Dietrich



Melba Jo Yates







Rocco Russo



Earl Phillips

# WHEELS

*Some are . . .*

*and some think they are . . .*

Ruth Haberacker



Herb Klier



# COLLEGE OF APPLIED SCIENCE

Agriculture, aviation, engineering, home economics, and industrial arts comprise the major divisions of the College of Applied Science, under Dean E. J. Taylor.

Each division has its laboratories where theory is demonstrated and principles are applied. The agriculture department has its farm; aviation has its airport; etc.

Engineering offers curriculum in aeronautical, structural, architectural, civil, electrical, and industrial engineering.

The home economics division offers home economics education, family relationships and child development, foods and nutrition, home economics in business, and textiles and clothing.

A broad and liberal background, fundamentals and their application are the objectives of the curricula of the College. Specialization comes from further training and experience.



AGRICULTURE: W. W. Wiggin, Robert Ellis, Woodrow W. Wyant.

AVIATION: Ralph N. Smeck.

ENGINEERING: E. H. Gaylord, E. F. Wilsey, George W. Clark, William Gotolski, D. B. Green, O. E. McClure, Richard Selleck, N. D. Thomas, A. A. Nellis, R. C. Wickham, Edgor Godfrey, L. F. Lausche, G. P. Toews.

HOME ECONOMICS: Norma Bennett, Leono J. Calvin, Florence Justin, Alice Lockard, Cora Miller, Marian Morse, Ida Patterson, Kathryn Philson, Vivian M. Roberts, Mary Stalder.

INDUSTRIAL ARTS: Charles R. Kinison, H. W. Humphrey, F. T. Paige, L. V. Calvin, Donald E. Perry.







'48 WAS OU'S GREATEST YEAR! Over 5500 students crowded onto the campus and environs in September and the year's activities were not slow to start. The football squad was already in action and the Post came out the first week. Traditionally fast starters, OU's Greek social groups got off to a rousing start. Pledges were quickly added to the roles and almost as quickly were put to silly tasks.

Trowel, a newcomer to the parade, set its fledglings to measuring Court Street with Scott's thousand sheets.



## APPLIED SCIENCE SENIORS

FIRST ROW: Edgar Albaugh, Frank Alexander.  
 SECOND ROW: Thomas Andrian, Charles Sandy, Donald Block, Paul Brockert, Carl Brockman, Mary Burkhardt, Carl Cambell.  
 THIRD ROW: George Carper, Bob Carr, Florence Casteel, Joseph Caltabiana, Eugene Christie, Norma Clough, Patrick Creedon.  
 FOURTH ROW: Ann Mary Davis, Karl Davis, Betty Jo Deev, Helen Dickinson, Jean Dickinson, Albert Doane, Paul James Dobbins.

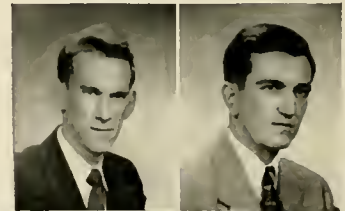



**THE PHI KAP PLEDGES** threw a white line down the center of the walk from the main gate to Cutler.

But all wasn't silliness for the 24 fraternities and sororities. Biggest contribution to the campus was the sorority pledges' annual Prep Follies, in '48 a stirring review with a minstrel format.

Competition among Greek groups to gain honor in J-Prom King and Queen balloting and in like activities enlivened the campus for pin wearers and independents alike.



## APPLIED SCIENCE SENIORS

FIRST ROW: Robert Dunton, Jack Durst, Sarah Dye, Charles Edwards, Alexis Erca, Andrew Essman, Arthur Fattibene.  
SECOND ROW: Salvatore Ferroible, Betty Francis, Allen Galeto-  
vich, Eugene Griffin, Vernon Gina, Bertha Goode, John Goth.

THIRD ROW: Robert Graham, Donald Groh, Joanne Hall, Jeanne Hall, Ruth Hall, R. E. Hamilton, Gene Honey.  
FOURTH ROW: Charles Harrison, Richard Holden, Margaret Huck,  
Ray Huet, Theodore Humnicky, Georgia Kail, Richard Kanehl.





**MAKING THEIR FULL CONTRIBUTION** to student life in '48 were OU's large organizations dedicated to all-campus activity. The bustling YWCA helped dedicate the new Rec Hall by throwing an open house for freshman women. The gals started off with apples on their heads but came away with acclaims for all the constructive work they did through '48. In this combination of good fun and constructive work they were typical of OU's large groups.

## APPLIED SCIENCE SENIORS

FIRST ROW: Christine Karol, Jim Kerman, Robert Krone, Betty Lamb, Betty Jo Lance, John Long, Richard Ludwinsky.  
 SECOND ROW: James McKay, Robert Maggoss, Dorothy Malak, Helen Masters, Peggy Mayers, Marjorie Mercer, Dick Mackinnon.

THIRD ROW: Dick Miller, Richard Nicholson, Ralph Ogg, William Parks, Richard Parlin, Jack Patterson, Frank Pavlik.  
 FOURTH ROW: W. J. Petrovic, David Pichard, Eileen Pickenpough, Prudence Potter, Robert Paxton, David Progozen, James Provence.





# APPLIED SCIENCE SENIORS



FIRST ROW: Ruth Raney, William Suchodolski, Dorothy Raine, Russell Rauer, Charles Rhodes, Lester Riggle, Edwina Rinehart.  
 SECOND ROW: Steven Robbins, Bill Roberts, Demosthene Romannucci, F. W. Rasser, Rocco Russo, Jane Sanborn, Henry Saulmier.  
 THIRD ROW: Paul Schuster, Malcolm Sheppard, Thomas Sigman, Alfred Soltisz, William Sprague, Florence Steele, Ray Steiner.

FOURTH ROW: William Stomps, Jean Suttle, Bertalan Szabo, Chester Thompson, Earl Teaford, Severino Titi, Mary Ann Trimble.  
 FIFTH ROW: Glen Von Borgen, Bob Wallis, Lorraine Weaver, Marilyn Weaver, Joanne Weeks, Francis West, Helen White.  
 SIXTH ROW: Doris Williams, Edward Wilsey, Doris Wilson, Betty Woodburn, Helene Woodstein, Bill Wright, Melba Jo Yates.



# APPLIED SCIENCE JUNIORS



FIRST ROW: John Prisel, Lyle Simmons, Larry Stewart, Claude Kedash, Bob McJinnis, Bill Doody.  
SECOND ROW: Jack Hayes, Fred Esterly, Ed Mazzoco, Ted Radosevic, Jim Mutcher at Rec Hall.



FIRST ROW: Gloria Stewart, Richard Mann, Robert Bundus, Arthur Gramelspacher, Georgia Tucker, Laura Lou Horn, Goldie Soltez.



FIRST ROW: Zbiggie Zebrowsky, Colvin Vinson.  
SECOND ROW: Lewis Olson, S. T. Dunlaz, John Urban, Melba Pickenpaugh, James Watkins, Bob Baxter, W. A. Curran, at Fountain.



FIRST ROW: Marjorie Thompson, O. M. Andrews, Dorothy Hunter.  
SECOND ROW: John Brichacek, Robert Bartlett, Marilyn Fletcher, Mory Jane Martin, Ralph Lambdin, Lenore Sherman at Rec Hall.



FIRST ROW: Maurice Barody, Bill Care, T. W. Collins, Fred Romire, Mary Huminsky.  
SECOND ROW: Herbert Botes, R. Higgins, Al Kerem, Nelo Niemi, at Men's Dorm.



*OU Freshmen at Special Convocation*



Part of OU's huge Freshman Class have their faces recorded for posterity at special convo—subject was "How to Study."

*Late afternoon casts deep shadows around Chubb Library*



# COLLEGE OF ARTS AND SCIENCES

The aim of the College of Arts and Sciences, under the supervision of Dr. Walter S. Gamertsfelder is to give a broad cultural education with emphasis upon the student's interests and professional objectives. The college is comprised of sixteen departments and offers courses in English, foreign languages, the biological sciences, the physical sciences, and mathematics.

This college offers three degrees: the Bachelor of Arts, the Bachelor of Science and the Bachelor of Science in Chemistry.

In the College of Arts and Sciences the first two years are spent in acquiring a general background for the concentration on a major in the junior and senior years. In this way, the students obtains a broader education than by just specializing in his major field for four years.

**BOTANY:** Arthur H. Blicke, A. W. Boetticher, M. T. Vermillion, Atwell M. Wallace.

**CHEMISTRY:** Donald R. Clippinger, H. L. Dunlap, J. R. Morton, Lawrence P. Eblin, Frank B. Gullum, Maynard B. Neher, Mary Virginia Hendrick, Charles T. Anderson, Barbara McClelland.

**CLASSICAL LANGUAGES:** Victor D. Hill, Paul R. Murphy.

**ENGLISH:** R. A. Foster, J. B. Heidler, C. N. Mackinnon, H. H. Peckham, Edith A. Wray, J. E. Harrison, Paul M. Kendall, Greta A. Lash, Raymer McQuiston, E. H. Davidson, William H. Kirchner, Charles Allen Smart, Lurene Brown, Edna Payne Coskey, Orville T. Chambers, Alice DeMell, Esther Jane Hand, Dorothy Jefferson, Virginia Knecht, Lucille M. Knutson, Frances Morton O'Neill, Leona M. Pickard, Helen R. Smith, Peter R. Smith, Irma LaFayette.

**GEOGRAPHY AND GEOLOGY:** Clyde E. Cooper, C. L. Dow, Ralph Abbot, Myron Sturgeon.

**GERMAN:** John A. Hess, Paul G. Krauss, Guenter G. Schmalz, Tekla M. Hammer (Mrs.)

**GOVERNMENT:** E. B. Smith, Raymond H. Gustason, Ernest Collins.

**HISTORY:** A. T. Volwiler, O. D. Morrison, Carl Gustavson, Frederick D. Kershner, DeWitt Clinton Ellinwood, Jr.

**HUMAN RELATIONS:** George W. Starcher, Dean Irma E. Voigt, Dean Maurel Hunkins.

**MATHEMATICS:** R. H. Marquis, F. W. Reed, Victor A. Goedicke, Silas Anderson, Charles Armstrong, Irvin P. Badger, Richard D. Crumley, D. James Davis, Neva Duff Johnson, Lyman C. Peck, Charles R. McWilliams.

**PHILOSOPHY:** W. S. Gamertsfelder, Horace T. Hauf, Oliver Martin, E. Maynard Adams, Israel Knox, Frank M. Chapman.

**PHYSICS:** H. H. Roseberry, O. E. McClure, John E. Edwards, William M. Pierce.

**PSYCHOLOGY:** Amos C. Anderson, J. R. Gentry, Harvey C. Lehman, James R. Potrick, Gaige B. Paulsen, Thurman C. Scott, Julia L. Cable, James H. L. Roach, Arthur W. Sherman, Belford Nelson.

**ROMANCE LANGUAGES:** Mary T. Noss, Lewis A. Ondis, Victor Whitehouse, G. T. Wilkinson, B. A. Renkenberger, Constance G. Leete, James V. Rice, Bernard Witsberger, Gene K. Henderson.

**SOCIOLOGY:** E. A. Taylor, Henry J. Jeddeloh, Loretta Cusick, Pauline Schwickert, Philip E. Frohlich.

**ZOOLOGY:** Rush Elliot, Carl A. Frey, Frederick H. Kreckler, William C. Stehr, Emmett Rowles, Henri C. Seibert, H. B. Davidson.





$$\tan \theta = \frac{m_1 - m_2}{1 + m_1 m_2}$$

$$v_3 = \frac{m_1 - 2}{1 + 2m_1}$$

x +





**BIG FALL EVENT WAS HOMECOMING,** in '48 as in any year. Old grads came back with all the gusto of former years and the float parade was just as unique, just as funny as in the past.

For the second straight year OU tasted defeat on the gridiron, but grads and undergrads tasted nothing but good cheer up and down Court Street throughout the gala celebration. '48 seniors only hope that next year they can come back for Homecoming.

## ARTS AND SCIENCES SENIORS



FIRST ROW: Julia Adam, Nick Alexander, Carl Algozzina, Marian Anderson, Dorene Baer, Richard Barlow, Betty Brown.  
SECOND ROW: Eugene Birke, Mary Calkins, Jane Campbell, David

Cassat, John Clark, Bob Cleland, Cliff Cooley.  
THIRD ROW: Patricia Conner, Barbara Criswell, Geraldine De-Marco, Jean Dow, Catherine Drake, Joan Dunlap, Joan Elswit.





'48 WAS A GREAT YEAR for OU's multitude of departmental clubs where the guys and girls could talk shop in their spare time. Biggest group was the OU Engineers who gathered new members at a mixer for the slide rule and transit lads.

Almost every major course of study was represented in these out-of-class groups where in student and professor let down their hair for man-to-man discussions of the "problems in our field."



## ARTS AND SCIENCES SENIORS

FIRST ROW: Ross Evans, Don Fahnstock.  
 SECOND ROW: Louis Foda, Benny Fondi, Louise Fowler, Lucille Fowler, Ella Franklin, Renee Glickman, Evelyn Greder.  
 THIRD ROW: June Gruber, Jim Hallett, Mary Jo Hauk, Earl Hollinshead, Paul Hutchinson, Basil Hurley, Shirley Inbender.  
 FOURTH ROW: Richard Juvancic, Geraldine Kavalir, Carol Kibler, Norma Lee Kline, Estelle Krupnick, Jean Kyle, Pierce LaLor.

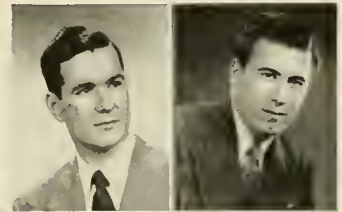



**SCHOOL SPIRIT IN '48** was NOT represented by the photo the camera boy couldn't resist snapping. If two men sat through a rainy junior varsity football game. . . . that's great. Cheers were loud and long and there were times during basketball season when it seemed that the roof would raise to the roar of 2,500 OU throats urging the team on for Alma Mater. OU might have had cause to reprove itself on school spirit at other times, but not in '48.

## ARTS AND SCIENCES SENIORS

FIRST ROW: Jack Leach, Becky Leadrach, David Levine, Edwin Link, Miriam Lyon, Jean Marek, Gloria Martin.  
 SECOND ROW: Beverly McCarter, Jaane McConnaughey, Esther McQuain, Julian McQuiston, Charles McVay, Harriet Melcher, Phyllis Milner.

THIRD ROW: John Miller, Mary Myers, Sylvia Olurferst, Joy Patterson, Estelle Pavloff, Edith Perloff, Cynthia Pettingill.  
 FOURTH ROW: Pauline Pickering, Betty Huntington, Wilber Porterfield, Nancy Quackenbush, Janice Raus, Dudley Ralla, Luther Rhine.





**THE AVERAGE OF OU'S STUDENT BODY**

was probably at its highest in '48, but the fellows and girls could still go collegiate and even childlike for their kicks. The first snow had hardly fallen before front lawns sported snow men like Pierce Cottage's and Phi Beta pre-med majors slid down East Hill on their posteriors.

The snow made for a lot of laughs and a Post reporter even spotted the president doing a little sliding.



**ARTS AND SCIENCES SENIORS**



FIRST ROW: Barbara Rosenberg, Ruth Sauerman, Margaret Sayles, Barbara Sedwick, Margaret Sheard, Nancy Smetts, Joe Sparks.  
SECOND ROW: Helene Spalda, Coover L. Staats, Mary Stanton, Ella Starin, Harriett Stine, Hedy Strauss, Marjorie Tarlow.

THIRD ROW: John Thompson, Bob Towner, William Trimale, Julia Utrecht, Evelyn Vondriska, Grace Walzer.  
FOURTH ROW: Shirley Weinstein, Barbara Werner, Doris Wheeler, Ellis Yelton, William Yongman, Dave Zeile, Joseph Zieba.



# ARTS AND SCIENCES JUNIORS



FIRST ROW: Carolyn Rosenberg, Ruth Steele, Dolores Horgan, Betty Smith, Gladys Gluck, Mary Hogan, Pat Morgan,  
SECOND ROW: George Hancin, Joseph Claunch, Sidney Claunch, Earl Gifford.



Pat Silert, Grace Esterhay, Jean Haler, Estelle Kalish, Barbara Baylis, Carolyn Kiss, at Hocking Bridge.



Helen Watson, Roger Sherman, Mary Myers, Audra Frey, Dianne Blower, Judy Beiner, Dan Smith, William Addleman, Joan Algec



Noreene Lang, Robert Swan, Elaine Pumphrey, James Van Dyke, Norma Lee Kline, Ben Lynd, R. E. Moore, Joan Smith, at Library.



# ARTS AND SCIENCES JUNIORS



Libby Hickman, Marilyn Mattson, Janie Griffen, Larry Guisinger, Chuck Stuck, Pat Kester, Lois Younger, Ken Eberhard and Yvonne Rogers at the Ag Building.



FIRST ROW: Bettye Dobson, Betty Mitchell, Joan Broeske, Lewis Buell. SECOND ROW: Jeanne Cole, Marabel Newton, Norma Bennett, James Beattie. THIRD ROW: Chuck Ramsey —relaxing on Howard Hall steps.



At OU's Greenhouse are John Sheets, Ralph Manico, Bill Burnheimer, Jesabel McQuain, Jean Fisher, and Bernard La'ier.



At Glen's Diner we found Don Watkins, Roy Blinn, Dick Wilcox, Ralph Minick, Dick McGary, Frank Brown, Nellie Brown, Leota Matheny, Carroll McDowell.

# COLLEGE OF COMMERCE

The largest field of interest of OU veterans is the College of Commerce. It is under the supervision of A. H. Armbruster, who became director in 1934.

The college requires a broad background and specialized competence. It offers three degrees: Bachelor of Science in Journalism, Bachelor of Science in Commerce, and Bachelor of Science in Secretarial Studies.

Students seeking a degree in Commerce may specialize in a wide range of fields including accounting, advertising, banking, business law, pre-law school preparation, economics, finance, labor, personnel or industrial management, marketing, taxation, or statistics.

The School of Commerce provides excellent opportunities for those who wish to follow commercial activities and offers many benefits to the average citizen in preparing him better to handle his own financial affairs.



ACCOUNTING: Ralph F. Beckert, E. E. Ray, W. H. Fenzel, Keith Bromin, Arthur E. Carlson, Robert L. Grinaker.

ADVERTISING: Karl H. Krauskoph.

BUSINESS LAW: G. O. Dykstra.

ECONOMICS: E. T. Hellebrandt, John W. Innes, Fred O. Picard, Edward M. Richard, John V. Craven.

FINANCE: Carl O. Hansen, John Taylor, John Leavitt.

JOURNALISM: George S. Lasher, Lorin J. Horton, Donald W. Krimel, Arthur T. Turnbull.

MARKETING: Roy H. Painter, Phillip McVey.

SECRETARIAL STUDIES: Doris Sponseller, Marguerite Appel, Ruby M. Hardenberg, Macll Via, Janet Raymond.

STATISTICS: Thomas C. Sanders.

PART-TIME FACULTY: P. O. Nichols, Charles W. Reamer, John W. Webb, T. M. Wolfe.







**'48 WAS A YEAR OF CHANGING STYLES**

for America and OU's campus was no exception. The "New Look" for the coeds was slow in developing but after Christmas it was as firmly established on College Street as on Fifth Avenue.

To show the variety of coed styles, some of the shutter clickers got a passel of femmes to pose in front of Howard. Soon afterwards there came an eruption on the male side. Beating Esquire to the punch —

**COMMERCE SENIORS**

FIRST ROW: Robert Allen, Lewis Amadio, John Angel, Richard Anthony, Frank Baker, Richard Ballard, Jan Berstein.  
 SECOND ROW: Richard Bingman, Janet Birdsall, Kenneth Barkhauer, Nevine Bibler, Duke Bitler, Frank Blakely, Martin Blau.

THIRD ROW: John Bowman, David Bowyer, Stanley Brenner, Patricia Brider, Jack Brown, Jim Braun, Harry Brown.  
 FOURTH ROW: Charles Calhoun, Charles Card, Carla Clark, Paul Clarke, Darwin Close, Allen Cohen, Jack Coleman.





**OU STALWARTS CLEANED LOCAL HAB-  
ERDASHERIES** of golf knickers and caps and  
full length argyle hose. An added filip was  
the shoulder holster for. . . . .

So while OU's women were led by fashion  
experts the men set their own new fashion and  
for a time gave the campus many a laugh.

Seriously, OU became more clothes con-  
scious in '48 and a return to formal wear at  
dances was but one trend. But with all the  
talk about New Look and Old Look and Bold  
Look, sweaters and slacks and skirts remained  
most popular classroom wear.



## COMMERCE SENIORS

FIRST ROW: Thomas Conroy, Bill Cowden, Dale Crites, Ray Cross,  
S. R. Curtis, John Dalton, Charles Dautel.  
SECOND ROW: Robert Darling, J. A. Davis, Max Devis, Jack  
DeForest, Robert Dishon, George Dunlap, William Dietrich.

THIRD ROW: Howard DuBois, Robert Dyas, Keith MacEachron,  
Paul Erich, Edith Ettinger, Donald Evans, Donald Fobes.  
FOURTH ROW: Charles Faulkner, Grant Ferguson, Margaret  
Beyer, Bernard Fiering, Raymond Fisher, David Flynn, Harvey  
Freedman.





SINCE JOHN C. BAKER'S COMING to the helm, OU has been climbing upward and '48 was another step in the rise. Not wholly indicative of curriculum changes, but certainly interesting, was the change of pace that sent men to flapjack flipping in Home Economics and women to hammering nails in Industrial Arts.

OU men and women continued to take coveted academic honors and seniors had the added incentive of trying to cop one of the special scholarships provided by the OU Fund.

## COMMERCE SENIORS

FIRST ROW: Richard Gardner, James Gastan, Kenneth Geiger, Frank Gettles, Betty Ann Glenn, Dwight Goode, Kaye Griffin.  
 SECOND ROW: Ivan Grossman, Arnold Grunther, Edwin Gutt, William Hackstuh, Jacob Hager, Glen Hambel, Howard Happer.

THIRD ROW: William Hasselbach, Hollis Haughey, James Hern, William Herron, William Henry, Samuel Hoffman, Frank Hudson.  
 FOURTH ROW: Glenn Humphrey, David Jaffe, Sue Jarvela, Betty Lou Jandes, Louise Johnston, Edwin Janes, Mary Jasten.





**FIVE OUTSTANDING SENIORS** were afforded an opportunity to meet important people in their field and to study new developments through the OU Fund.

Many men and women of '48 were named to Phi Beta Kappa and other honoraries but most important was that any degree from OU in '48 came as the result of finishing the stiffest requirements in the school's history. President Baker's policy was beginning to pay off.



## COMMERCE SENIORS

FIRST ROW: Herbert Klier, Joseph Knapik, Lois Kusta, David Kreutz, Grier Leach, Paul Lechman, Thomas Lenahan.

SECOND ROW: Wilbert Leopold, Sally Link, Merle Lockwood, Bruce Long, Robert McCreanor, Patricia McKee, William Maddax.

THIRD ROW: Joyce Martindill, Edward Martyniak, Charles Matheny, Robert Max, Marilyn Maxwell, Burton Melcher, Jean Mickle.

FOURTH ROW: Bernard Miller, Harry Millhoff, Donald Mills, Chester Mitchell, Jack Mitenbulla, William Morrison, Samuel Munn.





**EVEN WHILE BATTLING INFLATION** on \$65 or \$90 or thin checks from home, OU didn't forget the less fortunate in '48. Typical of campus reaction to charity drives was WOUN's take-over of the March of Dimes drive for the city of Athens. All drives met their goals and the campus Red Cross chapter continued its fine work both on and off campus. It couldn't be said of OU in '48 that it was selfish. It was anything but.

## COMMERCE SENIORS

FIRST ROW: George Naftanail, Donald Nau, Jim Nard, John Neenan, Ruth Nelson, F. W. Osterhaut, Leonard Palas.  
 SECOND ROW: Dick Patton, Richard Paynter, Ann Peden, Marie Petrovic, Earle Phillips, Jr., Robert Pifer, Bill Prichett.

THIRD ROW: Herbert Pundt, Thomas Robbins, Paul Rainer, Larry Rank, Gordon Ransom, R. C. Rauer, Kenton Ray.  
 FOURTH ROW: Allen Reed, Howard Reep, Patty Reigle, Dick Remington, Wayne Ritter, Frank Rocco, Robert Rodebaugh.





# COMMERCE SENIORS

FIRST ROW: Mary Ann Cone, Jack Moss, Eldon Musgrave, Seeman Rose.

SECOND ROW: Rhoda Rosenfeld, Glen Rosenberg, Fred Ryder, Carl Sollenberger, Dale Sampson, Robert Sayre, Paul Schombs.

THIRD ROW: Harold Schellkopf, Ralph Schey, Richard Schmidt, Audrey Schnurr, Robert Schweitz, Robert Sedwich, Samuel Shapiro.

FOURTH ROW: Robert Shea, Leonard Small, William Smetts,

FIFTH ROW: Earl Steiner, Gene Starn, Arthur Strauss, Carl Sulek, B. I. Swan, Robert Thobaben, Paul Townsend.

SIXTH ROW: Lloyd Turner, H. E. Zimmerman, Ralph Youngman, Dale Witcraft, Clyde Wimer, Marilyn White, Robert Wetherholt.

SEVENTH ROW: Billie Westfall, Nancy Westbrook, Marjorie Wells, Joseph Weinstein, Frank Wodarsky, Donald Watson, Dick Wolschlog.

William Smith, Dick Sponseller, Doris Standing, Steve Stanos.

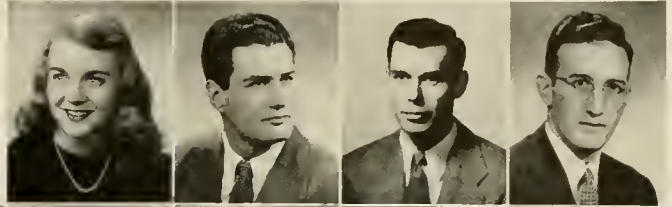

# COMMERCE JUNIORS



Stopping at Men's Gym are—FRONT: Madelyn Schneider, Paul Whyte and dog, Patti Kohl. BACK: Grace Augustine, Jerry Kaufman, Betty Schultz.



Betty Morgan, Bob Johnson, Jim McEwen, and Dick Graytop get a snack from Pete's.



Charles Lattamer, Edward Koran, Virginia Eisk, Louise Zonker, Joe Papp, Gardner Grayden, Frank Vowter, James Cronberger.



At Music Hall are Chuck Cline, Leslie Cooley, Paul Hoff, George Davis, Helen Weiler, Jack Haushulz, Joan Haushulz, Carl Gregory.



In the Men's Lounge are Mark Hayes, John Jones and Sebastian Buchert.



# COMMERCE JUNIORS



FIRST ROW: Judy Haber, Adele Rappaport, Lena Skeid. SECOND ROW: Jim Chmer, Bob Stempel, Jim Base, Andy Harbelis, Jim Caras, Peg Faulkner, Wilbur Cline, Jean Ewing and George Harbelis at the White Crest.



FIRST ROW: Harry Munger, Bill Blackie, James Wray. SECOND ROW: William Kaplysh, Bill Stewart, John Pletcher. THIRD ROW: James Riddell, Dick Laut, James Barron at the Men's Gym.

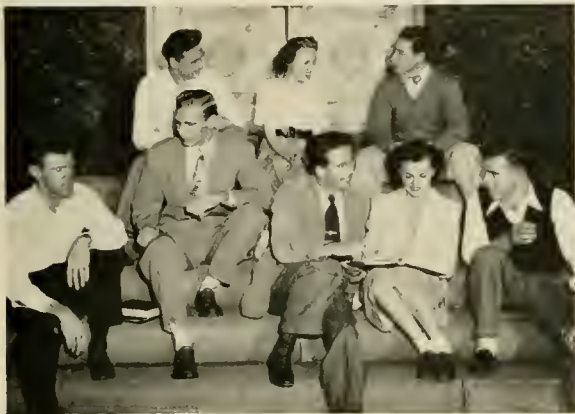

FIRST ROW: Bill Haslett, Ken Klier, Jaren Owens, Janet Taylor, Paul Kleefeld. SECOND ROW: Eddie Gutt, Pauline Fleming and Maurice Koch at Fine Arts Building.



Rowland Congdon, Stan Kulewicz, Bill Alfeld, John Tobias, Charles Tippet and Rhoderic Mills at a Bulletin Board.



Betty Justice, Bob Peterson, Bob Schweitz, Harriet Braun, Jim Hunt, Mona Carlin and Chuck Horn on the Green.



FIRST ROW: Sam Bellin, Chuck Smith, Joan Maseritz, Bea Zeleznik, Peg Redlin, Rhoda Rosenfeld, Karl Heidtman. SECOND ROW: Joe Sheppard, Ginny Wavro and Art Bean at the Post Office.

# COLLEGE OF EDUCATION

The College of Education, under the Dean E. R. Collins, prepares men and women to enter the teaching field. All colleges of the university contribute to the development of a broad and liberal education, but College of Education develops a specialized skill and gives professional and vocational direction to these cooperative programs.

Preparation is given for teaching in kindergarten, elementary and high schools. The college has superior facilities for student teaching, giving increasing attention to audio-visual aids and instructing students in their use.

Co-operation with other colleges of the University helps give many students certificates for teaching, even though they are not enrolled in the College of Education.

The College emphasizes nutrition, child development, and conservation education in its curricula.



R. J. Morton, Edith E. Beechel, Evan R. Collins, E. A. Hansen, H. E. Benz, E. C. Class, F. J. Shoemaker, J. F. Dixon, Marie A. Quick, W. A. Yauch, Esther Dunham, Helen Evans, Mabel Olsen, Clara DeLand, Agnes Eisen, Viola Nelson, Mary Ward, Janet Wilson, Esther Starks, Carl Roberts, Alice O'Shaughnessy.







FOOD WAS NO LESS AN INTEREST in '48 than it was in other years. The sandwich man on the dormitory and Greek house route was still the most popular man on campus at 10:30 at night.

The food situation which had become desperate in '47 was solved for us this year and there were no lines on Court Street in '48. The usual campus hangouts, Blackmore's, Quick's, Jake's and the Rainbow were always jumping with stomach liners and people even ordered food occasionally in the Esquire and Tavern.

## EDUCATION SENIORS

FIRST ROW: Eloise Bradbury, Carol Brasmer, Ralph Ackerman, Anthony Agnone, Bill Alexander, George Anderson, Charles Anthony.

SECOND ROW: Eileen Bogner, Cy Barbas, Leonard Baron, Bert Barnes, James Basilone, Theresa Basilone, Arlene Bibbee.

THIRD ROW: Samuel Bonham, Bernadine Bower, Robert Bracle, Grace Brooks, Joyce Bryant, Donna Burton, Ronald Calendine.

FOURTH ROW: Joe Cardi, Lois Charvat, K. Cleland, Virginia Cline, Anne Colvig, Robert Comer, Albert Dovak.





**FORTUNATELY FOR THIN WALLETS** the campus still had a good number of open houses and characters like the fellow at right studied bulletin boards closely to learn where there was a chance of a free snack.

Certainly in this important item OU had a plenty in '48 and even with prices high everyone found enough change to stow away a hamburger or chocolate shake every so often.



## EDUCATION SENIORS

FIRST ROW: Ross Davis, Cecil Dickinson, Anna Marie DeMario, Anthony Dibasio, Joseph Dinunzio, Elizabeth Ebersbach, Jack Engh.

SECOND ROW: Donald Farrell, Clayton Ferrell, Bette Freedman, Robert Frye, Esther Gabrecht, John Gatto, Mary George.

THIRD ROW: Rachael Giffin, Roy Gilbert, Doris Hinman, Eleanor Hirschson, Irma Jaakkola, Doris Johnson, Floride Kistler.

FOURTH ROW: Jean Harman, Virginia Hoffman, Laverne Hornby, Kaula Kachourbos, Virginia Hodge, J. H. Kirkpatrick, Paul Koval.





**GREATEST PHASE OF A GREAT YEAR** was the progress in OU's building program. In '48, while still being served by temporary lifesavers like the Rec Hall and office building, a new Chemistry Building was unveiled and a new dormitory was on the road to completion.

4,000 students John Hancocked petitions for a new student center building and in the spring plans were announced for completion of Men's Dorm and erection of engineering and fine arts buildings.

## EDUCATION SENIORS

FIRST ROW: Ethel Krupansky.  
 SECOND ROW: Pauline Kruse, Erma Kuhn, Beverly Kulick, Carl Kunkel, Bertina Labordi, Margaret Lamb, Robert Lewis.  
 THIRD ROW: Laura Lownsbury, Elizabeth Luce, Mildred Lucht, Twila McAlonan, Janet McGhee, Lois McGrew, Ann Meyn.  
 FOURTH ROW: N. E. Miller, Donna Moore, Joseph Mure, Dorothy Niedhammer, John Nolan, Tony Palermo, Phil Perry.  
 FIFTH ROW: Ed Polanski, Marilyn Press, Eileen Price, Martho Reed, Ruth Rhode, C. J. Rhodes, Loren Ridge.

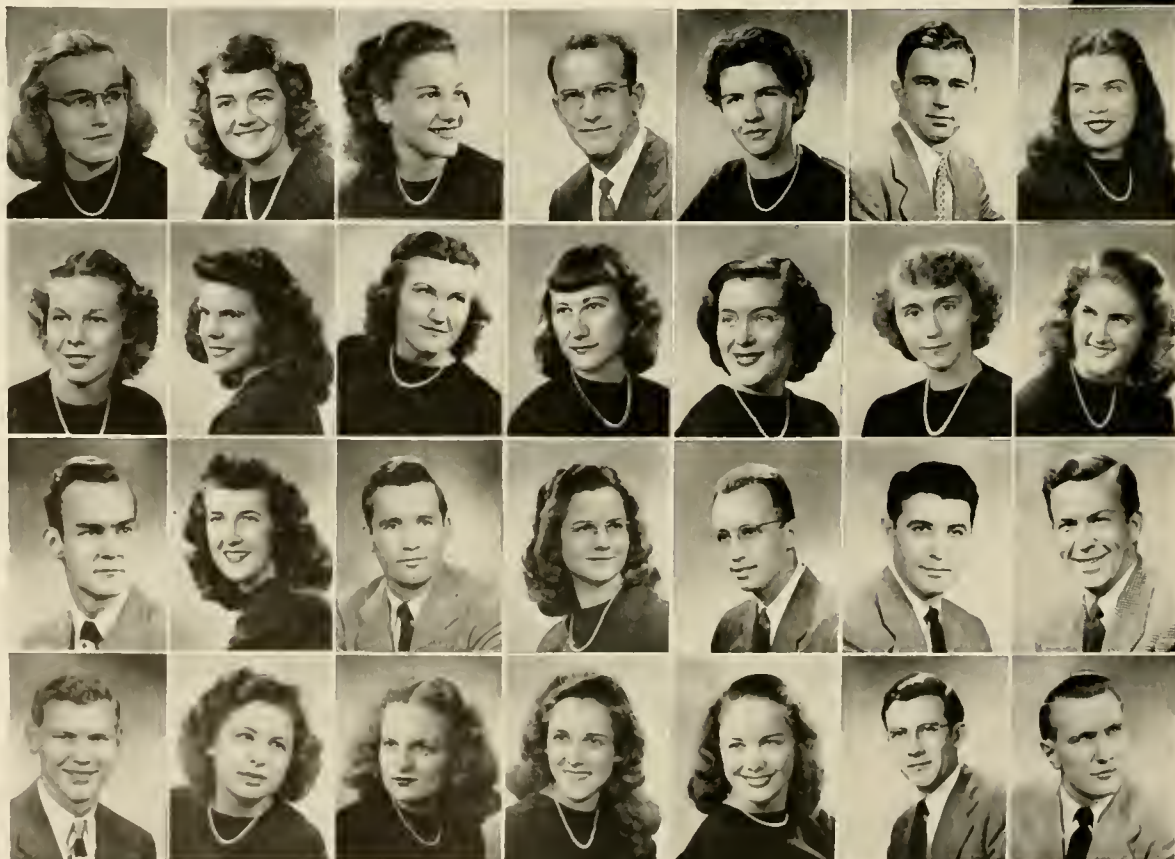



**OU WAS ON THE MARCH**, reaching out, and plans were laid to build a roadway from the campus to Lower Campus thereby connecting valuable acreage to the Green.

In '48 we marveled at a lot of OU advances, but none was greater than the moves to give OU one of the best physical plants of any institution of comparable size.



## EDUCATION SENIORS



FIRST ROW: Jane Rohrer, Jeanne Rapp, Ralph Sayre, Jerome Scalzi, Alice Shultz, Jessie Sentt, Judy Sinon.

SECOND ROW: Mel Smith, Rosemary Snackenber, Nadine Sparre, Betty Stiles, Helen Strauss, Ray Sturm, Mildred Taylor.

THIRD ROW: Peggy Taylor, Annette Trump, Rosemary Vernell, Ernest Vinci, Opaline Waddell, William Walters, Betty Jo Waltz.

FOURTH ROW: James G. White, Eugene Winters, Mary Jane Witcraft, Donald Wolf, Phil Yoder, Jerry Zadan, Edward Zednick.



# EDUCATION JUNIORS



Gathered at Library steps are George Posen, Rose Marie Gibbs, Donald Miracle, Thelma Ellison, Francis Elliot and Marilyn Press.



Glen Marley, Bob Borges, John Jones, Bill Morton, Betty Pugh, Francis Barshay, Jim Hainey and Bob Beverage chat on Lindley porch.



On Boyd steps are Adele Albrink, Marilyn Kuethe, Alan Wurstner, Betty Porter, Pat Bauereiss, Joseph Barolak.



On Memorial Steps are—FIRST ROW: Robert Walling, Jay Guiss, Earl Baus, Mary Roadpouch. SECOND ROW: Robert Okey, Marie Seresun, Clara Wagner.



Gaynell Baker, Jean Hendricks, Paul Parmale, Ann Wilbur, Nancy Murts and Elinor Knal on step at B'Mores.



On Ellis Steps are—FIRST ROW: Tom Hevlin, Helen Kruse, Bob Bethel, Dolores Rubin. SECOND ROW: Mary Juvinal, Joan Sherman. THIRD ROW: John Toth, Jean Edwards, Ruth Worme.



# EDUCATION JUNIORS



At Memorial Aud. are Sam Nass, Rebecca Munshys, Lib Mary Riebel, Allison Wylie, Mary Jane Robinson.



At Lindley doorway are Ann Read, Lois Pickens, Mary Ohlinger, Doris Feldman, Martha Ohlinger.



Discussing topics are Jean Zasia, Dorothy Bachman, Rosemary Bishop, Jan Chapman.

# COLLEGE OF FINE ARTS

The College of Fine Arts, under the direction of Dean Earl C. Seigfried, includes music, dramatic art, speech, speech correction, radio, painting, design, architecture, and photography. In addition to classroom and laboratory instruction, the college offers an extensive program of plays, radio broadcasts, concerts, and exhibitions.

This year the school of dramatics presented four major theatrical productions, "The Late George Apley", "Moor Barn", "Skin of Our Teeth", and "Philadelphia Story".

WOUN, the Ohio University broadcasting station, expanded its operations this year. All home varsity basketball games, as well as the music of the dance bands appearing in Athens, were broadcast in addition to the regular scheduled programs.



DRAMATIC ART AND SPEECH: C. E. Kantner, Elizabeth Andersch, Virginia Hahne, Edwin R. Hansen, Vincent Jukes, Elizabeth Koops, A. C. LaFollette, Christopher Lane, Marquente Pearce, L. C. Staats, M. W. Tillson, Elizabeth Weizel, Ruth Ann Andrian, Rosanne Alexander.

MUSIC: Thomas Gorton, Mary D. Blayney, Lillian Clark, Kathryn Clayton, Richard Cloyton, Melvia L. Danielson, Paul Fontaine, DeForest W. Inderham, Armida Koivisto, Allen R. Kresge, Wm. R. Longstreet, Daniel L. Martino, Evangeline Merritt, Edgar J. Moore, Grace M. Morley, Philip L. Peterson, Helen H. Roach, C. C. Robinson, Joseph Thackerey, Karl E. Witzler.

PAINTING AND ALLIED ARTS: L. C. Mitchell, C. I. Calkin, A. C. Denison, Mary K. Leonard, Gerda Peterich, Edna M. Way, Hazel Willis, Isabelle M. Work, Evelyn Gray Duffey, Thomas Ashton, Bernice S. Edwards.







**VISITORS WERE NO RARITY** in '48. Almost every department had people come in from outside to lend their experience. A visitor of long standing was visiting lecturer Gerda Peterich in photography, and like the others, she left behind her many a valuable tip.

Convocation speakers of quality were also plentiful in '48 and Governor Herbert topped the list by speaking at Cutler Rededication ceremonies.

These added pleasures were fitting icing to a great year.

## FINE ARTS SENIORS

FIRST ROW: Ford Baker, John Birchin.  
 SECOND ROW: Bill Biggers, Vivanne Curland, Charles Davis, Kitty Lou Evans, Virginia Glazier, Jack Goldberg, Ruth Hubbard.  
 THIRD ROW: Sylvia Linbert, Bill McCutcheon, James McMillan, Henrietta Mehlman, Herman Nathan, Barbara Pritchard, Joan Rappe.  
 FOURTH ROW: Jean Roth, Ruth Sauer, Grova Scherr, Elizabeth Schultz, Richard Shurtz, Shirley Shenberger, Jean Staples.  
 FIFTH ROW: Marion Tobey, Waldon Torrence, Theodore Tway, Flora Weiner, Jeanie Wentz, Lyle Udall, Robert Zawada.

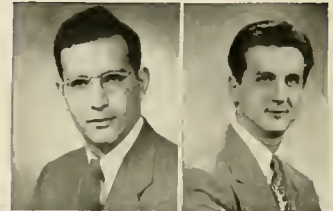



## FINE ARTS JUNIORS

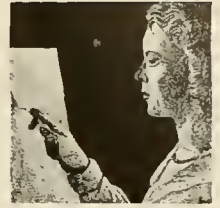

Outside "Baker" Hall are—FIRST ROW: Patty Vawter, Joe Schechtman, Chuck Stewart, Vicki Cecchi, Gloria Kyle, Ken Hawkins. SECOND ROW: Viola Day, Frank Thompson and Fred English.



Roderick Ladousier, Norma Shupe, Dick Royal, Jaan Cross, Irene Krzys, Bill Drake, Doris Warren, and Agnes Centivany stop at Campus Mailbox.



Coming out of Cutler are Don Moats, Da Warren, Mildred Pugh and Pat Thorne.



Anxious bookworms jam Logan's trying for texts.

*Frosh week is filled with advising, registering, rushing, getting acquainted*

Everyone gets a picture—but results are not guaranteed.

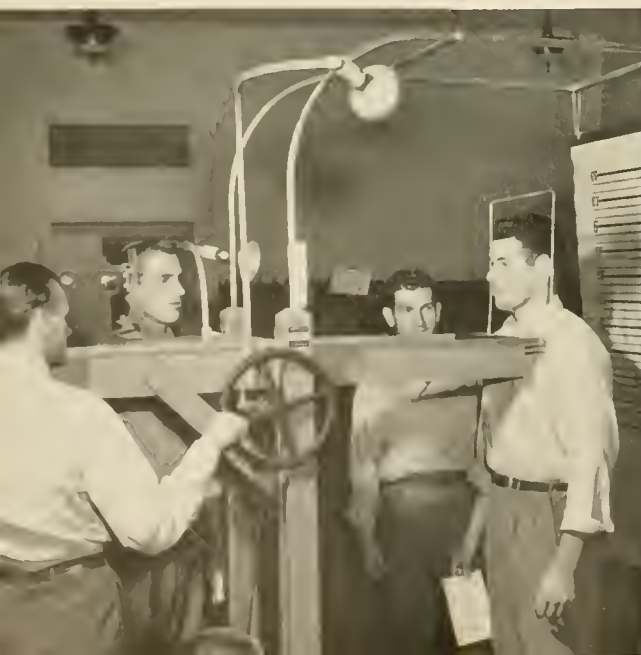

Students sweating the bookline welcomed hot coffee.







Not all profs are as soufaced when advising as Mitchell.



Crop Picking!

*... no one will ever forget the excitement and fun of the first few days.*

Women's League Style Show lets the gals in on what's new and proper on campus.





## VETS'

Since the advent of the student veteran and his family, the complexion of the campus has changed somewhat. Temporary dwellings have mushroomed in every available building space, and Athens' stores are filled with young wives and mothers doing their daily shopping. Joe College now has a new worry—taking care of his family.





# FAMILIES

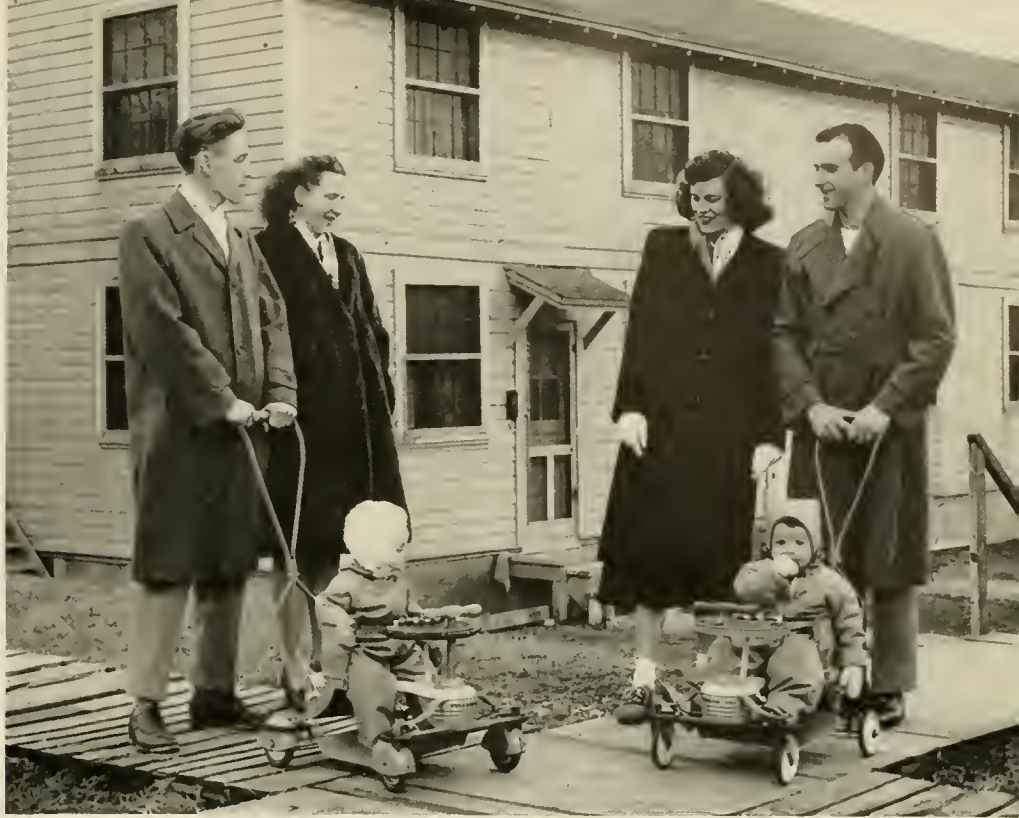

It's not an unusual sight to see a student father studying his economics while walking his baby, or his wife hurrying home from history class to start dinner. Baby sitters are at a premium, and budgets (family size) are the biggest worry.



---

**FORTY-EIGHT SAW CONTINUED DEVELOPMENT IN**

---





**ATHLETICS . . .**



*In their 1947-48 season the OU cagers won ten of twenty games played.*



Coach Trautwein led the Bobcat basketball team through a stiff schedule with ten wins and ten losses despite numerous injuries to his players. In Mid-American Conference competition, the Bobcats finished third behind Cincinnati and Butler by winning four out of eight conference games. Butler was the only team to defeat the Bobcats twice during the season. The OU team posted double victories over both the Miami and Ohio Wesleyan squads. The

Bobcats were led through the season by three seniors, Dick Shrider, Mark Wylie, and Harry Gordon. All three of these men were accorded national honors. Shrider had a 16.4 points scored per game average to place him eighteenth in the nation. Wylie, who completed 32 consecutive foul shots during one stretch of the season, finished third in the nation among major colleges in the foul shooting department. He completed 88 out of 102 tries for a percentage of .863.

Bob Dickey

Dick Shrider

Harry Gordon







Bob Johnson



Gene Williams



Mark Wylie





Harry Gordon finished second in the nation in average personal fouls committed per game with a percentage of 3.95. Shrider led the Bobcats in total points scored with 311 in 19 games. Wylie totaled 170 points for second place among the Bobcat players. Harry Gordon was the only member of the squad to start in all of the Bobcat games. In the previous season, he had started in all of the Bobcat's 23 games. Gene Kinsley was the only other player who saw action in all of the Bobcat's games during the season, but he failed to start in all of them.

A resume of the season shows that the Bobcats won their first three games beating Dayton, Marietta, and Xaxier. Bowling Green handed the Bobcats their first loss, Miami and Wayne were both easy victories for the O. U. team, a great Kentucky team beat O. U. by 22 points, Western Reserve beat us by one point, we beat Ohio Wesleyan and then lost to Akron by 2 points. Butler won two games over the Bobcats, Xavier avenged their earlier defeat, and the Bobcats then won over Miami, Western Reserve, and Ohio Wesleyan. They split a pair of games with Cincinnati and suffered defeats at the hands of Wayne, and Marietta.

Jay Ruoff

Gene Kinsley

Gene Gyurko





The season's scores were:

OHIO U.	OPPONENTS	SCORE
46	U. of DAYTON .....	40
63	MARIETTA COLLEGE .....	44
57	XAVIER U.....	52
49	BOWLING GREEN STATE ..67	
63	* MIAMI U. ....	41
55	WAYNE U. ....	39
57	U. of KENTUCKY.....	79
56	* WESTERN RESERVE .....	57
63	OHIO WESLEYAN .....	57
62	AKRON U. ....	63
35	* BUTLER U. ....	59
37	XAVIER U. ....	56
42	* BUTLER .....	47
56	* MIAMI .....	37
47	WAYNE .....	55
64 (overtime)	* U. of CINCINNATI .....	62
53	MARIETTA .....	68
58	* WESTERN RESERVE .....	51
62	OHIO WESLEYAN .....	54
46	* CINCINNATI .....	90

1,071                      TOTALS                      1,118

(\*) MID-AMERICAN CONFERENCE GAMES



Coach Trautwein gives the boys the low down.

FIRST ROW: Coach Trautwein, H. Lamb, G. Kinsley, H. Gordon, R. Johnson, E. Gyurko, E. Schott, H. Pollock.  
 SECOND ROW: J. Shreffler, M. Wylie, P. McKown, P. Whyte, R. Dickey, E. Williams, R. Shrider, E. Rouff, C. Stefan.



The Freshman Basketeers won 9 and lost 4 of their 13 games.



FIRST ROW: R. Van Horn, F. Topole, E. Galicki, J. Schumacher.  
 SECOND ROW: Coach Snyder, R. Luecke, E. Faiella, C. Bokar, D. Millford, J. Giust, D. McGarey,  
 Manager.  
 Players not present for the picture were: D. McEvers, L. Williams, H. Bates, R. Andrews, R. Nichols.

Some players receiving instructions from Coach Snyder.



Freshman basketball scores:

OU FRESHMAN	OPPONENTS	SCORE
47	Theta Chi Fraternity .....	30
48	Perry County .....	34
30	Beta Theta Pi Fraternity .....	32
38	Skippers .....	35
28	Ohio Wesleyan Freshman .....	31
40	Sigma Theta Gamma Fraternity ..	32
47	West Virginia Freshman .....	74
38	OU, Chillicothe Branch .....	37
70	Kent State, Canton Branch .....	69
68	Kent State, Canton Branch .....	41
56	Ohio Wesleyan Freshman .....	63
71	Dayton Millets .....	24
71	OU, Chillicothe Branch .....	43



The Bobcat Cross Country and Wrestling teams faced tough opposition.



Cross Country Team includes: FIRST ROW: J. Hesketh, W. Alborn, G. Cain.  
SECOND ROW: Coach J. Johnson, G. Netchke, W. John, E. Mazzocco, R. Wright, F. Wedarsky.



Mazzocco crosses the finish line.

The Bobcats Harriers took second place in the Mid-American Conference meet. Cincinnati won by one point over the Bobcats in a meet which was decided by the usually unimportant struggle for ninth place.

OHIO U.	OPPONENTS
28	Cincinnati .....27
23	Butler .....43
	and
	Western Reserve .....59
25	Bowling Green .....30
29	Ohio Wesleyan .....26



Zednick added thrills to all of the meets.

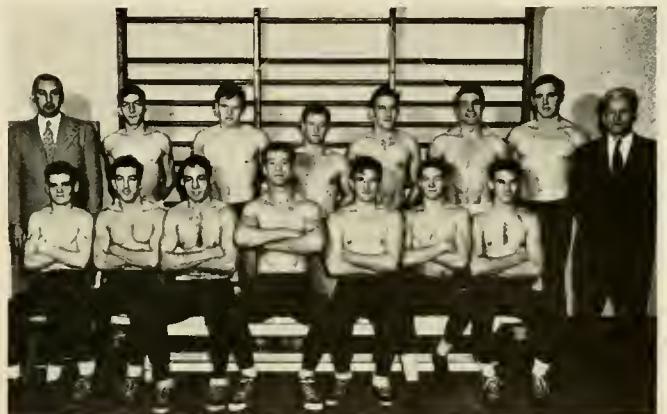

Wrestling Team includes: FIRST ROW: B. Miller, T. Morgan, P. Puhar, E. Zednick, J. Kulazenska, D. Stack, E. Turner.  
SECOND ROW: K. Blosser, C. Vinson, J. Pinson, E. Davis, B. Stomps, M. Spidel, G. Riser, Coach T. Olsen.

The Bobcat scores were:

OHIO	OPPONENTS	OHIO	OPPONENTS
0	Michigan .....30	16	Western Reserve .....12
8	Ohio State .....24	14	Case Tech .....12
5	Waynesburg .....25	22	West Virginia .....12
20	Bowling Green .....14	11	Kent State .....17



FIRST ROW: M. Clark, C. Horn, R. Sayre, J. Ropp, T. DiBasso, M. Ritz, R. Ewing, B. Brooks, J. Madden.  
 SECOND ROW: Coach D. Peden, M. Olatin, K. Brady, M. Wylie, J. Jerkavic, D. Poling, H. Pollock, K. Weiss, L. Flor, L. Amodio, Manager.

*The Bobcats won the Mid-American Conference championship.*

IN THEIR 1947 SEASON THE BOBCATS WON 13 GAMES WHILE LOSING 5.

OHIO U.	OPPONENTS	RUNS	OHIO U.	OPPONENTS	RUNS
3	Ohio State .....	6	12	Butler .....	4
1	Akron Goodyear .....	0	5	Butler .....	7
2	Akron Goodyear .....	10	9	Dayton .....	6
11	West Virginia .....	7	10	Cincinnati .....	1
7	Wes Virginia .....	5	2	Miami .....	5
19	Marietta .....	1	3	Xavier .....	2
9	Western Reserve .....	7	8	Marietta .....	0
5	Western Reserve .....	3	11	Wayne .....	1
2	Ohio State .....	1			
1	Xavier .....	2	120	TOTALS	68







FIRST ROW: W. Kuhner, D. Ensmen, R. Wright, R. Mills, R. Johnston, S. Rose, F. Wodarsky, G. Fox, E. Mazzocco, G. Netchke, F. Schlicher.  
 SECOND ROW: R. Jewett, H. Cox, F. Burnham, K. Coe, R. Schaefer, R. Pille, Coach, G. Spelvin, G. Riser, W. Hilliard, W. Trautwein.

*The Bobcats finished third in the Mid-American Conference meet.*

**OHIO UNIVERSITY PLACED FIFTH IN THE OHIO INTERCOLLEGIATE MEET.**

In their 1947 season the Bobcats won three meets and lost two. The Cincinnati meet was the thriller of the season. The last race in the meet decided the victor.

**SCORES:**

**OHIO**

73  
43  
62  
43  
65

**OPPONENTS**

Western Reserve .....43  
 Bowling Green .....83  
 Cincinnati .....60  
 Pittsburgh .....88  
 Ohio Wesleyan .....62



*Ohio U's full intramural program covering all sports provided plenty*



The Delts won the Fraternity football crown.



The Yo-To's were the Independent football champs.



Fraternity and Independent football games were



highlighted by long passes and hard blocking.



There was keen competition in the broadjump.



The formula for highjumping is—up and over.



*of thrills, action and excitement for everyone throughout the school year.*



A good way to study angles for descriptive geometry.



The Deltas were also the Fraternity basketball champs.



A record number of teams and many close games



highlighted the intramural basketball season.



The boxing and wrestling tournaments were



the main events of all sports week in February.

The coeds at Ohio U., Sorority and Independent, participated in a



The Alpha Xis were the Sorority tennis champs.



The Zetas and ADPis tied as bowling chumps.



The girls display their ability in the "Hickory Circuit."



Competition is keen throughout the season.



In the fall sports season, soccer and field hockey take



the spotlight amid bruised shins and sore muscles.



*wide variety of intramural sporting events during the school year.*



Howard Hall—Independent basketball champs.



Sorority basketball champs—the Alpha Xis.



The coeds take their basketball seriously.



Swimming provides relaxation from studies.

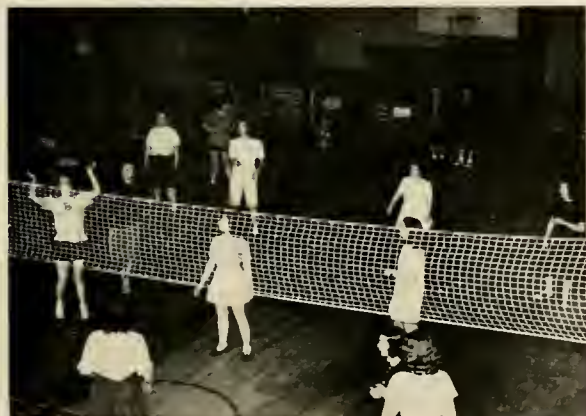

Volleyball is popular with the girls as an indoor sport.



Less strenuous, it ranks high on the intramural program.



*Football saw a new coach and mode of play.*

**OU 34, Ohio Northern 0.**

Ohio Northern proved to be no match for the Bobcats who were playing their first game under the coaching of Harold Wise. The Bobcats new style of attack, the T formation, was good for five touchdowns and four extra points. Risser, Schultz, Luecke, and Bitler made touchdowns for OU; Bitler scoring twice. Sudnick made good on 4 of his 5 attempted conversions.

**OU 14, Butler 7.**

The Bobcats had to come from behind in the third quarter by scoring twice and adding the extra points to win this game. This game played at Ohio Stadium was the first game of the newly formed Mid-American Conference. The Butler score came soon after the opening kickoff. Ohio scored on a pass from Mills to Brady and on a plunge by Bitler. Sudnick converted twice for OU.

**Ed Zednick**

**Gene Ruszkowski**

**Rolph Sayre**

**Pete Risser**



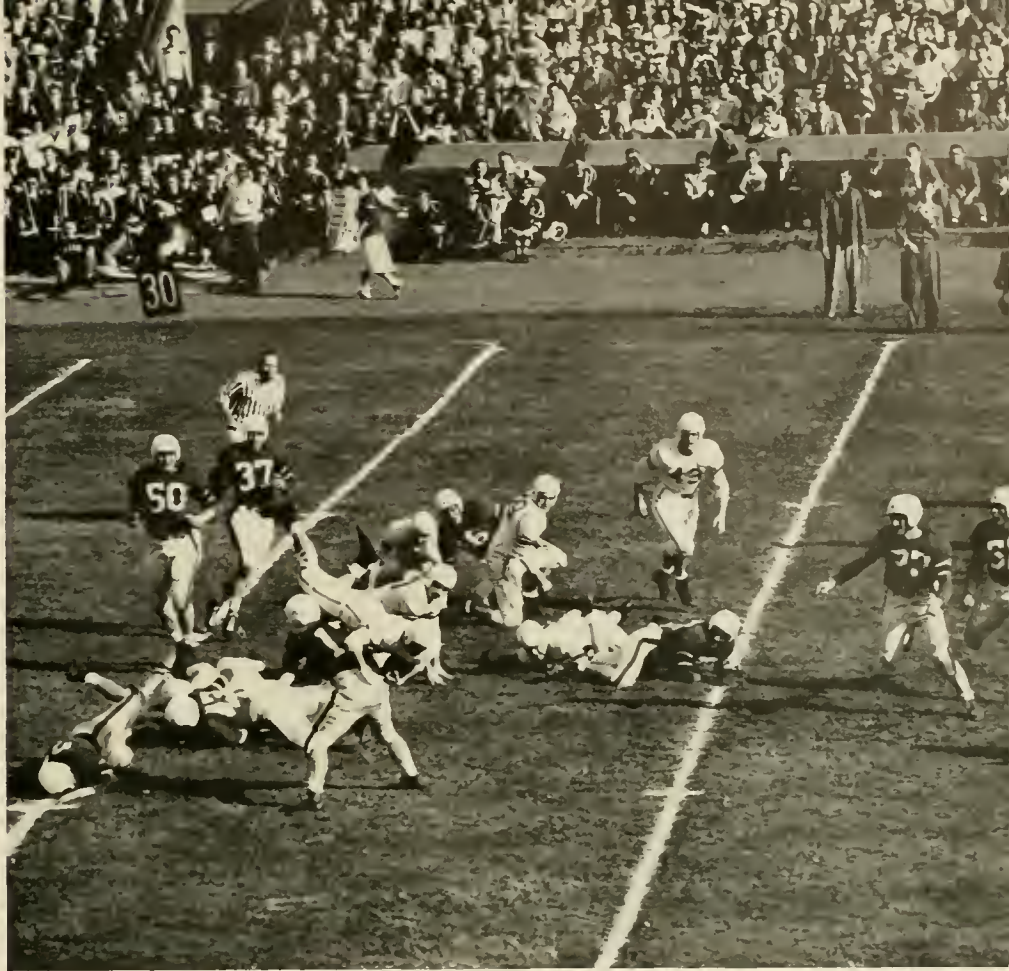

**OU 7, Western Reserve 20.**

A large throng of Bobcats rooters ventured to Cleveland to see the Migration Day Game. Reserve scored three quick touchdowns in five minutes of the third period to overcome the Bobcats. In the first half, Brady scored for Ohio on a plunge, and Sudnick converted. OU penalties and fumbles, plus a blocked kick set up all of the Reserve scores.

**OU 0, Bowling Green 2.**

A blocked kick spelled defeat for the Bobcats on a rain-soaked Bowling Green field. Brady's goal line kick was blocked by Bowling Green and went out of the end zone to give them two points. In the third period Ohio recovered a Bowling Green fumble on the 26. After working the ball down to the 9 yard line, Ohio tried a field goal on fourth down. The attempt by Sudnick was wide.

**Chris Stephan**

**Bill O'Dell**

**Herb Rath**

**King Brady**

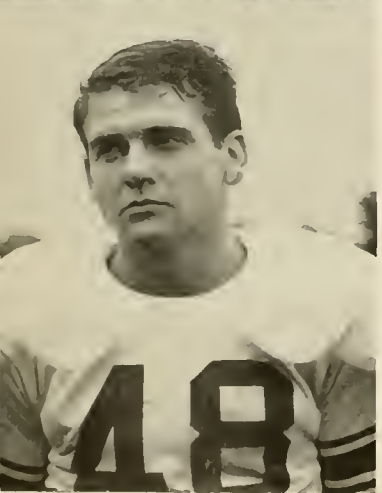

**OU 0, Miami 21.**

The Miami Redskins handed the Bobcats their third straight loss. The Redskins scored right after taking the opening kickoff. A completed pass marked their first score. An end sweep in the second quarter was good for their second touchdown. The Miami team, which went on to win the Sun Bowl Game on New Year's Day in Texas, completely outplayed the Bobcats.

**OU 0, Cincinnati 34.**

A capacity OU Homecoming crowd at the Stadium saw the Bearcats of Cincinnati snap a no-win jinx which had extended for more than 50 years. The Bearcats touchdowns mounted as they repeatedly pierced the Bobcats defenses and plunged over for scores. Another Bearcat touchdown resulted from an intercepted Bobcat pass. The Bearcats' speed and strength was too much for the Bobcats to overcome.

Walt Schultz

John Marco

John Loughridge

Stan Zylowski



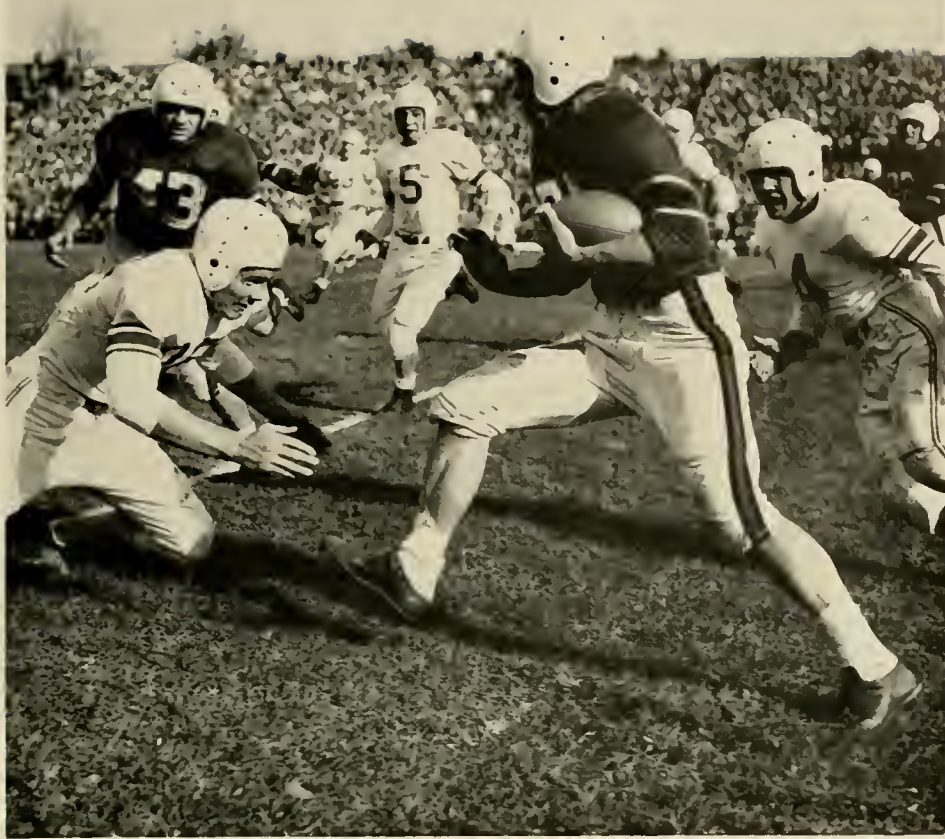

**OU 7, Ohio Wesleyan 7.**

After holding a seven point lead throughout three quarters the Bobcats had to settle for a tie. The Bishops outplayed OU in almost every department. A line plunge by Brady in the first quarter gave the Bobcats six points and Sudnick converted for the seventh. The Bishops tied the score in the third period on an 18 yard reverse; the kick for extra point was good.

**OU 6, Dayton 18.**

The Dayton Flyers emerged victorious from this battle despite the rain and mud. An intercepted OU lateral in the first period set up the Flyers first score. The second Dayton touchdown resulted from a 24 yard pass. In the fourth period Brady rammed over the center from the Dayton two yard line for the Bobcats only score. The extra point attempt was wide.

**Floyd Hixon**

**Duke Bitler**

**Bob Mills**

**Fred Hall**



**OU 12. Xavier 7.**

In their last game of the season, the Bobcats pulled an upset by winning over the Musketeers of Xavier University. A Dad's Day crowd was able to see a good end to a poor season for the Bobcats. Ohio brought the second half kickoff back to their own 25 yard line. In two running plays, Sudnick carried the pigskin to the Xavier 27 yard line. Brady plunged over for the first Bobcat score. Ohio scored again the next time they got possession of the ball. In one of the most thrilling runs of the season, Stefan stepping back into the end zone to kick, took the pass from center and raced 104 yards behind beautiful blocking for the Bobcats second score. McQuade of Xavier then put on a fine display of passing and completed a pass for the Xavier touchdown. McQuade completed 13 out of 26 passes for 216 yards gain to give the Bobcats plenty of trouble all afternoon.

Milt Taylor

Carl Melzer

Al Koran

Ed Sudnick



*This is the 1947 Ohio University football team.*

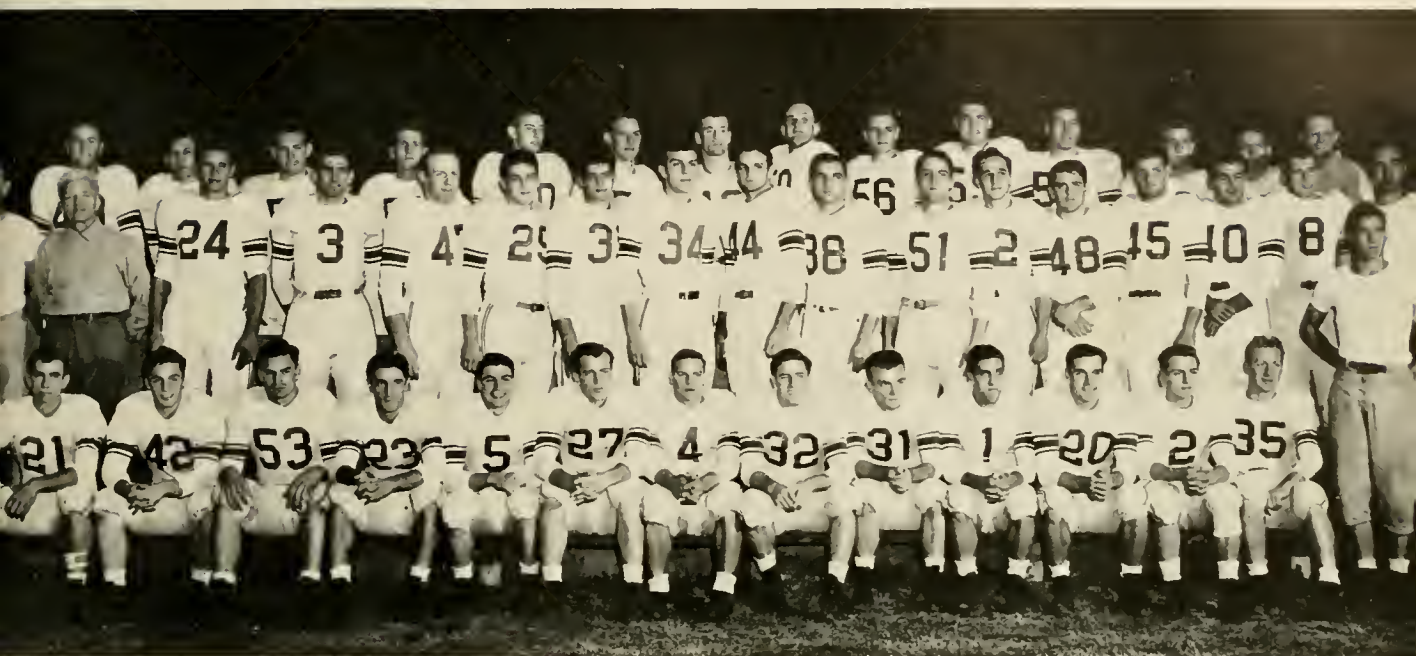

FIRST ROW: K. Brady, B. Mills, E. Glavac, C. Stefan, M. Spidel, D. Hedona, W. Schultz, D. Bitler, D. Cavanaugh, R. Sayre, E. Sudnick, C. Melzer, S. Zylawski, J. Snyder, Ass't. Coach.  
SECOND ROW: H. Wise, Coach, T. Olson, Trainer, M. Gosiorowski, P. Risser, A. Borgman, A. Millspaugh, K. Weiss, T. Laterza, J.

Marco, J. Wielgas, M. Taylor, F. Tartaglia, J. Loughridge, D. Di-Bartolo, J. White, D. Morris, K. Blosser, Ass't. Coach.  
THIRD ROW: B. Hamm, C. Rojeck, D. Boyer, J. Mitchell, G. Williams, H. Rath, E. Zednik, G. Ruskowski, A. Koran, F. Hixon, F. Hall, A. Guhde, B. O'Dell, B. Woodling, Manager.

SCORES:

OHIO U.	OPPONENTS	SCORE
12	Xavier .....	7
6	Dayton .....	18
7	Ohio Wesleyan .....	7
0	Miami .....	21
0	Bowling Green .....	2
34	Ohio Northern .....	0
14	Butler .....	7
0	Cincinnati .....	34
7	Western Reserve .....	20

In their 1947 season the Bobcats had a new coach, a new style of attack, and new uniforms. Harold Wise was the new coach appointed after Dan Peden resigned last year. The new style of attack introduced by Coach Wise was the T formation. The Bobcats playing a tough nine game schedule won three games, tied one, and lost five. In Mid-American Conference play the Bobcats finished in a tie for fourth place with the Butler Bulldogs. King Brady led the team in total offensive yards gained with Chris Stefan placing second. In yards gained by rushing Brady and Stefan again placed first and second, respectively. Pete Risser led the pass receivers in the number of passes caught and also in the number of yards gained on passes. Brady led the Bobcats in points scored with Bitler placing second. In the passing department, Mills led in attempts, completions, and yards gained by forward passes. Stan Zylowski placed second in this department.

## Coach Wise



In his first season Coach Wise introduced the T formation. Though this was not the complete solution, OU enjoyed a relatively successful season.

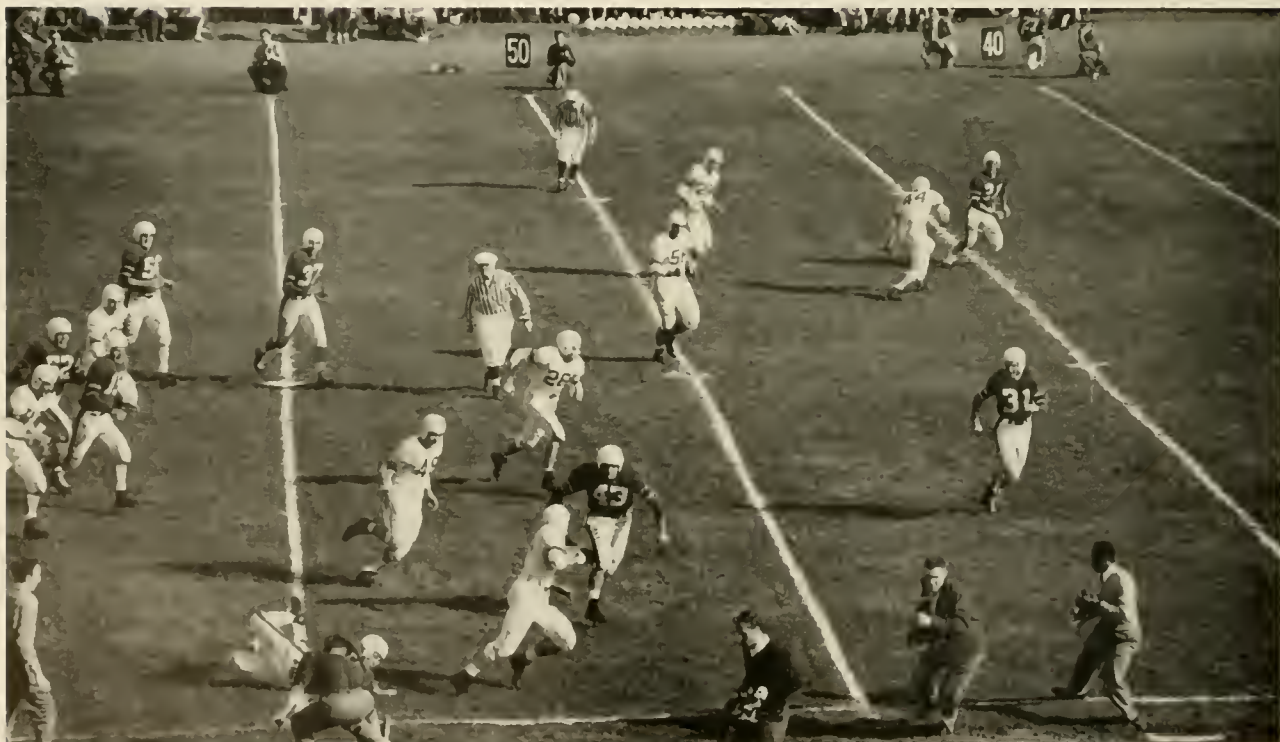



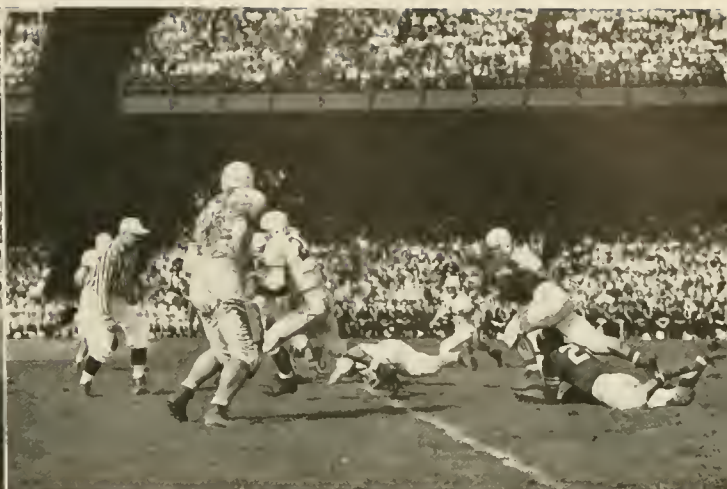

**MIGRATION DAY** - - Bobcat rooters trekked practically en masse to Cleveland for the battle with Western Reserve. Although OU lost, parties and a terrific dance sparked the after-game frolics, and all made for a glorious weekend in the big town.

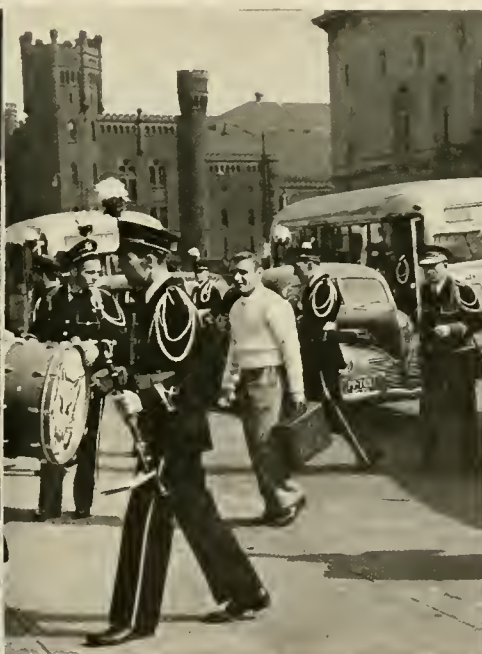

*A Freshman Football game was the feature event of Cutler Hall Re-dedication*



FIRST ROW: Manager Ritchie, Lucky, McKenna, Canaris, McCollough, Barrows, Stack, Johnson, Gross, Krupp, Ritz, Broskey, Lange.  
 SECOND ROW: Brandle, Ostland, Wright, Sullivan, Finnen, Connely, Van Horn, Leadingham, Whipple, Davis, Wentz, Johnson, Player 52, Rotus, Stumpf, Minn.

THIRD ROW: Dussel, Gushen, Kern, Fiella, Player 72, Davis, Pierce, Blaine, Crozier, Martelli, Marsh, Wandtke, Kietzman, Fink, Andrews, Moorely, Ramsey, Anderson.  
 FOURTH ROW: Gillon, Vondriska, Bokar, Peck, Heil, Henke, Skip.

A parade and a military review preceeded the Bobkittens' first game with Cincinnati's Bearkittens. The Freshmen came through with a 7 to 6 victory in this game. In their next game, a return engagement at Cincinnati, they beat the Bearkittens by a count of 13 to 0.

The Rio Grande University varsity became the next victim of the Bobkittens, 20-0.

*Ohio's Swimmers compete in eight meets*

Coach Richey, starting his first season at the helm of the Ohio University Swimming Team, found a comparatively new squad of men. Of the sixteen men on the squad, five were returning lettermen. These five were Kern, Barth, Langmead, P. Cook, and J. Smith. Meet scores were:

Ohio.....13	Kenyon .....61
Ohio.....23	Bowling Green...52
Ohio.....58	Wittenberg .....17
Ohio.....25	U. of Detroit.....50
Ohio.....32	Fenn .....43
Ohio.....49	Kent .....26

The remainder of the schedule included Case Tech and the University of Cincinnati.





weekend. Coach Richey led the Bobkittens to three victories in five games.



Freshman Football at Ohio U saw a new coach and plenty of action. The above pictures show an Ohio man trying for a pass, Coach Frank Richey, and a touchdown play.

After a three game winning streak, the Bobkittens completed their five game schedule by playing the Miami Papooses twice. The first game of these was a real thriller with Miami winning in the last ninety seconds of the game, 25 to 18. The last encounter also went to Miami, 25 to 14.



FIRST ROW: Roger Sherman, Mgr. Bill Nixon, Bill Whipple, Art Kern, Ronnie Barth, Bill Earley, Paul Langmead, Coach Frank Richey.  
SECOND ROW: Hank Young, Al Milner, Bob York, Harry Snavelly, Jim Smith, Jerry Smith, Phil Cook, Art Tankersley, George Kira, Bob Mellvaine.



*Homecoming was highlighted by fraternity*

Prize winner of the parade was the Phi Kappa Tau float, followed by Lambda Chi Delta. Phi Mu took the WRA Carnival prize for the most outstanding booth.







*house decorations and a float parade*

Lambda Chi Delt's washing machine copped the house decorations award. The keynote of Homecoming was the crowd - the crowd at the parade, at the game, and at the local inns.





Miss Shirley Kietzman

Zeta Tau Alpha

Queen Runners-up were Bonita McCartney, Ruth Rhode, Melba Jo Yates; and Anita Hensley, who was unavailable when the picture was taken.

*Chosen by the team, our Homecoming Queen was presented to the crowd*





*with fanfares*





The J-Prom, as the outstanding social event of '47, packed the

*King Brady*

Phi Delta Theta

*Last Spring's J-Prom drew*





Men's Gym to overflowing to hear Bob Chester and his band.

*over-capacity crowds*

*Miss Phyllis Davies*

Alpha Gamma Delta





*Miss Sylvia Magnusson*

Alpha Xi Delta

Marlyn Wilt presents Honorary Colonel with the traditional cap and cape.

*Lead through crossed sabers, the Corps-chosen Queen reigned over the*

The Queen and her Court are: Caroline Mitchell, Sylvia Magnusson, Ann Baker and Jo Frederick.





*Military Ball*





Athena subscribers voted in the Student Ballroom.

Miss Judy Von Thron

Chi Omega

*Our subscribers' choice for 1948 Athena Queen*

Runners-up for Athena Queen were Joan Broeske, Rosemary Gray and Dea Sue McPherson.







FORTY-EIGHT SAW HUSTLE AND GROWTH AMONG OUR





ORGANIZATIONS . . .



# CAMPUS RELIGIOUS COUNCIL



FIRST ROW: Mary Heiser, Virginia Hoffman, Peggy Sheard, Doris Standring.  
SECOND ROW: Charles Wooley, Pauline Kruse, Bob McCoy, Janice Wigan, Dean Voigt.

THIRD ROW: Joseph Krislow, Murray Rothman, Christene Landfear, John Kirkpatrick, Robert Dawling, Harold Strain, Laren Ridge, Leonard Small.

The Campus Religious Council performs a valuable campus-wide service as co-ordinator of the activities of the ten student religious groups. Member organizations are Hillel, Disciples Foundation, Christian Science Organization, Canterbury Club, Lutheran Students Association, Wesley Foundation, Westminster Fellowship, Newman Club, Y.W.C.A. and Y.M.C.A. Each organization may be represented by two students and an adult advisor.

Outstanding in service on the campus this year was the CRC-sponsored World Student Service Fund. Headed by Nick Mihalik, this fund helps needy students in all parts of the world to gain an education. The Brotherhood Weekend held on Feb. 14 and 15 featured a movie, "Seeds of Destiny," and a fellowship supper for all student religious groups on campus. The CRC also gave an all-campus party during fall registration week.



# HILLEL FOUNDATION



FRONT ROW: E. Kline, R. Kaber, R. Gelfand, I. Klebanow, R. Melamed, Bernstein, J. Gruber, J. NeCamken.  
 SECOND ROW: L. Kaplan, J. Schechtman, J. Krislov, L. Small, A. Rappaport, D. Feldmann, R. Fosenfeld, B. Task, J. Schwartz, B. Shapiro.

THIRD ROW: N. Kline, E. Simon, M. Klein, M. Schmith, S. Rosenblatt, C. Timen, P. Klein, B. LaVetter, C. Rosenberg, C. Bedman, R. Paley, P. Harris, S. Cohen, L. Ravitch, R. Dobrin.  
 FOURTH ROW: Wm. Kohler, A. Sompliner, D. Office, H. Fabe, L. Baron, H. Marcus, E. Atkin, F. Berman, K. Emerling, G. Stovsky, Pavloff.

Under the able direction of Murray I. Rothman, the Hillel Foundation, organized for the benefit of the Jewish students of Ohio University, put forth with its usual vitality and produced a year packed full with well-rounded activities.

The "June in January" Formal and "Hillel's Apoppin" were two early memorable affairs on the agenda. Many will also recall being a "Vanderbilt for a day" at the W. R. A. Carnival open to the whole campus.

Among Hillel's special interest groups, the newly formed "Photography" and "Meet Your Professor" merit recognition. A dark room has been built in Hillel's basement for the benefit of the members.



Hillel Executive Committee: FIRST ROW: Gunter Jacobson, Florence Lange, Sylvia Oberferst, Rabbi Murray I. Rothman, Leonard Small, Joan Sherman, LeRoy LaVine. SECOND ROW: Joseph Krislov, John Clawsoy, Seeman Rose, Joseph Schechtman, Ede Ernest, Estelle Kalish, Adele Rappaport, Lois Brien.

# WESLEY FOUNDATION



Wesley Foundation, OU's Methodist Student Group, broke precedents by holding successful semi-formal dance.



Wesley Foundation Cabinet included:  
 FIRST ROW: Ray Sturm, Loren Ridgø, Grace Esterhay, Robert Gregory, Robert McCoy  
 SECOND ROW: Robert Earker, Malcolm Ruhl, Betty Smith, Jay Gears, Prudy Potter.  
 THIRD ROW: Charles Cooley, Ruth Raney, Earl Gifford, Nadine Sparre, Mary Blazer, Mary Juvinal, Gay Baker, Arlene Bibbee, Ginny Cline, Robert Okey.

Wesley Foundation, a national movement for students of Methodist preference, seeks to provide for the spiritual needs of its members through organized fellowship. The program includes a university student class, Sunday morning worship, and Sunday evening fellowship suppers and vespers.

Students, through an entirely student planned program, participate in the publication of the bi-weekly newspaper "Torch", the student choir, frequent deputations to other churches, intramural athletics, weekly entertainment trips to the Athens County Home, Friday afternoon "Pop-In," weekend parties, open houses, and the annual banquet and dance.

This year's program has had for its theme "We Three", referring to God, ourselves, and others—united through faith, freedom, and action.





The Administrative Officers of the Wesley Foundation are: FIRST ROW: Earl Gifford, Malcolm Ruhl, Betty Smith, Robert Gregory. SECOND ROW: Ray Sturm, Charles Cauley, Robert Barker, Loren R. dge.



Wesley Footballers: FIRST ROW: Andy Ranscm, Bob Birch, Don Lewis, Malcolm Ruhl, Wendell Bogner, Fred Cress. SECOND ROW: Wendell Matthews, Dick Ditterbrand, Art Englehart, Chester Feret, Don Blanchard, Bob Peters, Neil Gibbins, Norm Winkel.



Wesley Basketball Players: FIRST ROW: Wendell Matthews, Bob Birch, Andy Ransom, Dane Warner. SECOND ROW: Dick Royal, Bob Bryan, Art Englehart, Malcolm Ruhl.



Members of the Wesley Foundation relax in the lounge of the Methodist Church.



Sunday night suppers before vespers are an important part of the Wesley program.

# WESLEY PLAYERS



Charles Taylor, Charleen Searth and Lois Barker in "Where Love Is."

Wesley Players at Ohio University is actually Omega Chapter of the National Society of Wesley Players, which was founded at the University of Illinois in 1924, and established at Ohio University in 1939.

The year brought a large program that included presentations of "Where Love Is" by B. Iden Payne; "Dust of the Road" by Kenneth Goodman; "John Doe" by Bernard Dryer; "The Great Choice" by Fred Eastman; "The Color Line" by Irene MacNair; and "The Terrible Meek" by Charles Hann Kennedy. These productions were introduced at Memorial Auditorium, the Presbyterian Church, Methodist Church, and in various Southeastern Ohio communities.



A makeup demonstration and practice during regular meeting.



Practicing the technique of stage scenery.



Ed Kemp holds a tryout for "The Terrible Meek."



Malcolm Ruhl and Robert Okey in "Dust of the Road."



# KAPPA PHI



FIRST ROW: J. Gears, A. Maxwell, B. Jandes, E. McQuain, G. Esterhay, D. Cocanower, G. Baker, B. Tucker, J. Dennis, M. Juvinall, H. Weller.  
SECOND ROW: V. Cline, J. Eichkoon, C. Henry, A. Bibbee, H. Christmen, V. Hilton, M. Archer, M. Simons, N. Sparre, D. Bolles, P. Linscott.  
THIRD ROW: E. Wisenberger, M. Carmac, P. Morris, B. Dobson, J. Haber, N. Shuppe, T. Ray, H. Masters, Mrs. C. Cooley, Mrs. R. Crumley, E. Rowley, F. Marchington, P. O'Dell, T. McConahay, J. Templer.

FOURTH ROW: E. Knabel, L. Leonard, S. Smith, J. Slingluff, P. Rice, C. Rice, P. Vawter, M. Pickenpaugh, D. Raine, R. Raney, D. Moore, J. Kyle, C. Cummins, P. Keble, D. Dishon, J. Edwards, M. Elms, V. Day.  
FIFTH ROW: M. Mottson, A. Broughton, M. Odell, J. Gaiser, M. Drinbach, A. Vance, J. Mickle, M. Baker, J. Brown, B. L. Woodburn, J. Sanborn, M. Brown, M. Booth, J. Genhimer, J. Rivers, M. L. Burket, M. Fletcher.

"Open Mine Eyes" has been the theme of this year's program of Kappa Phi, National Methodist Women's Fraternity, which endeavors to promote both spiritual and social fellowship among its members. The program of Phi, the local chapter, includes outside speakers, devotions, and discussions.

This year Project Meetings were introduced into the program. Such organizations as Sheltering Arms Hospital, the State Hospital, the Children's Home, rural schools, and the Red Cross have benefited through the work done at these Project Meetings. The highlight of the year was the Christmas party for the children of Connett Grade School.

The social activities of the club revolved around the traditional Rose Tea, the Christmas party, Upper Room Supper, and the formal initiation banquet.



Kappa Phi members wrap popcorn balls at Christmas for the Children's Home.

# DELTA SIGMA THETA



FIRST ROW: J. H. Provence, R. W. Poge, C. A. Knapp, H. E. Strain, N. N. Bibler, Paul Townsend, Don Watkins, Charles F. Cooley, K. A. Blosser.

SECOND ROW: R. E. Ackerman, Gene Cain, John Shank, M. C. Gallagher, Kay Virla, K. J. Chatfield, Clarence Dicken, Loren

Ridge, Dick Royal, Joe Sparks, Earl Gifford, Earl Teaford, Don Hemsworth, C. A. Cline.

THIRD ROW: D. E. Carnes, M. J. Ruhl, Neil Gibbins, I. G. Curry, R. L. Gaus, Edward Brehm, Bob McCoy, Wilbur Stell, R. W. Gregory, V. C. Talley, Charles Lattanwer.



The regular meetings of Delta Sigma Theta are well attended.

Delta Sigma Theta, national religious fraternity, provides fellowship among men of Methodist preferences, stimulates high moral standards, and encourages participation in all Wesley Foundation activities.

The bi-weekly meetings of this active fraternity include discussions of religious and secular problems, integrated with a well-rounded social program.

The fraternity has increased its membership considerably, and in so doing has blossomed into a well-representative body of men of Methodist preference.



# YOUNG WOMEN'S CHRISTIAN ASS'N



FIRST ROW: V. Fisher, M. Sifers, P. Moore, G. Gibson, S. Hinkle, J. Cross.  
SECOND ROW: W. Eirlsizer, Dean Voigt, M. Juvinall, P. Faulkner,

M. Malony, P. Sheard, A. Gill, D. Standing, E. A. Wray.  
THIRD ROW: M. Ham, J. Gecsy, B. Weber, N. Kodes, M. Wodarczyk, M. Malham, B. Tygard, L. Simpson, K. Kimpel, B. Criswell.

The Young Women's Christian Association on the O. U. campus began its biggest year with its semi-annual freshman party, followed by a successful membership drive and the traditional recognition service for the new members early this fall.

Big and little sister parties were frequent throughout the year. December saw the annual Christmas party, highlighting the Yuletide festivities.

Early in the spring "Prep Follies" was presented and later in the spring came the traditional "Easter Filling of the Cross". A presentation by the retreat, revived this year, along with one in the fall, was the installation of officers.

The work in the mining towns, the children's home, and increased participation in Salvation Army work made 1948 a year of YW achievements; with its influence felt both in its social services and in the effect on OU women.



YWCA committee-women were: FIRST ROW: P. Kitinoja, G. Baker, T. Strong, L. Martin, P. Kohl, M. Robertson, J. Paterna, J. Callis. SECOND ROW: M. Rentz, S. Jorgensen, L. Ruppe, J. Beiner, C. Wagner, S. Blake, M. Jacobs, G. Esterhay, J. Kelly. THIRD ROW: M. Newton, P. Hess, N. Dreyer, A. Grammer, M. Wachs, V. Truelane, M. L. Tyson, M. Bower, K. Bernard, M. Biewever, R. Risdon, S. Grau. FOURTH ROW: P. Kreisle, D. Caverlee, J. Reay, B. Kinnan, P. Kassing, K. Moschell, V. Ault, M. L. Happoldt, N. Hanna, N. Smith, L. Anderson, E. Watson, M. Scotterday, P. Hershey, M. Fletcher, B. Bolin, J. Sylak, M. Elms. FIFTH ROW: E. Adams, J. Hensge, P. Moon, R. Harter, A. Bartels, D. Brunn, H. Cowen, P. Allison, E. Kroen, J. Huntley, B. Lewis, B. Feiszli, R. Bower, C. Doll.

# WESTMINSTER FELLOWSHIP



FIRST ROW: Mary Twinem, Nancy Barrett, Elizabeth Hickman, Jean Zasio, Ruth Harter. SECOND ROW: Jean Harman, Fred Braden, Doris Standng, jim Cault, Jan Barker. THIRD ROW:

Christene Landfear, Willard Griz, Gardon Singhaus, George Ottb, Wayne Ritter, Kitty Adams, Donna Van Stoutenburg, Lois Harstine, Bill Johnson.



Joining in songs around the piano is a popular afternoon pastime.

Westminster Fellowship, the Presbyterian youth organization, provides a meeting place for students of Presbyterian preference; maintaining its two-fold purpose to acquire a dynamic faith through Christian experience, worship, and study; and to further the expression of this faith through word and deed.

The entirely student-planned program is welded into an active social calendar. This calendar, combining religious, educational and social aspects, includes inter-fellowship forums, Wednesday evening "Snack Hour", Westminster Choir, and upper-house suppers.

The highlight of Westminster activities for the year was their annual Spring Retreat, and their first semi-formal dance.



# LUTHERAN STUDENT ASSOCIATION



FRONT ROW: J. Courtwright, W. Murphy, G. Markley, Pres., P. Kitinoja, R. Christel, H. Winkel.  
 SECOND ROW: P. Auping, R. Bishop, N. Shupe, Rev. Mohrhoff, C. Roberts, H. Frank, H. Hiesel.  
 THIRD ROW: R. Rey, R. Williams, R. Sovich, E. Benko, P. Happ, J. Anderson, Prof. Ray, W. Hedl.  
 FOURTH ROW: R. Waltz, E. Schmidt, S. Maier, S. Janitzki, D. Gemke, A. Anderson, M. Malmah, M. Wodarczek, R. Kranz, M. B. Kistler, J. Moorhouse, P. Biewener.

It is the aim of the Lutheran Student Association to further the religious ideals, and assist in the social relationships of all Lutheran students, and to keep these students in contact with their church.

During the past school year the L.S.A. provided regular Sunday afternoon church services, and two communion services for all the Lutheran students on the campus.

At the combined business and social meetings of the organization, which are held bi-weekly, interesting discussions on religious questions were conducted, as well as other entertainment and lunches.

Other social events of the year included hikes and wiener roasts.

## NEWMAN CLUB

The Newman Club is an organization which deepens and enriches the spiritual lives of its members through a balanced program of religious, intellectual, and social activities, and welds the Catholic students into a common union.

Alternate bi-monthly meetings feature a religious and educational program of open discussions, with a social program of juke-box parties and dances.

These religious and educational discussions were highlighted by the active participation of Father O'Connel, while the social spotlight fell on the presentation of night life at "Club 99".

One of over 500 Catholic clubs in the United States and Canada, the Newman Club has greatly promoted culture and fellowship among the Catholic students at Ohio University.



FRONT ROW: B. Pizzuli, E. Miller, E. Hose, L. DeSauza, J. Manning, P. Koval, J. Sabol.  
 SECOND ROW: R. Hertzler, R. Judy, E. Law, J. Batcho, F. Rocco, J. E. Gardner, B. Supinski, P. Creedon, A. Essman.  
 THIRD ROW: J. Daschbach, D. Malak, D. Sanders, P. Brockert, B. Zeleznick, Pres., L. Ruppe, Father O'Connor, C. Wagner, J. Locker, M. Geiger, P. Dineen, E. Butera.  
 FOURTH ROW: P. Collins, J. Dehnke, A. Machovina, A. Chohany, I. Humnicky, J. Madden, G. Hancin, R. G. McCollough, G. D. Fioentine, A. Ivan, G. Muzick, P. McNary, B. Ruth.  
 FIFTH ROW: D. Schneider, P. Remley, R. Vernell, J. Mioduszkeski, S. Boigegrain, B. Wagner, D. Henderson, P. Cox, J. Bolton, E. George, M. Traubert, J. Stuhlmuller.

# DISCIPLES FOUNDATION

Disciples Foundation is an organization of students and townfolk of Christian preference, who are dedicated to the fulfillment of a religious, as well as a cultural and social life for all its members.

The club endeavors to carry out this purpose through a wellrounded social and religious calendar. The religious program, consisting of vesper services and evening services, meets the religious needs of its members; while its hikes, picnics, and annual retreat to Lake Hope provide for the social needs of its members.

The club encourages full participation in all its activities, welcomes new people to its folds, and stimulates among all its members a deeper interest in their faith.



FIRST ROW: Rev. Moffett, A. Dresher, E. Singleton, M. Moffet, R. Hutson, B. Winn, A. Read, A. Frey, C. Glover, L. Heit.  
 SECOND ROW: H. Thorley, J. Fisher, B. Davis, R. Blower, K. Hawk, D. Stalder, D. Schoemyer, J. Wiggins, J. Miller, M. Miller, V. Hoffman, D. McFarland, J. Kirkpatrick.  
 THIRD ROW: N. Gary, D. Huthrie, M. Hoan, M. Lee, E. Shaefer, H. Crowl, C. Gurney, D. Hickle, N. Cameron, M. Dlowers, S. Glover, B. Dawling.

## KAPPA BETA



FIRST ROW: Mary Moffett, Anna Dresher, Lois Heit, Jean Fisher, Dorothy Bachman, Marianne Garver, Ellis M. Shaefer.  
 SECOND ROW: Marabel Newton, Martha Robertson, Alice Davies, Donna Guthrie, Mabel Lee, Ruth Hall, Beverly Davis, Audra Mae Froy, Virginia Hoffman, Rachel Gilfin.

Kappa Beta is the national fellowship of university women of the Disciples of Christ, and is founded on the ideal of developing true Christian character in womanhood, through a program of religious and social activities.

These religious activities of vespers at meetings comprise an important part of Kappa Beta's program, but they are linked with an adequate social activity calendar of informal teas and get-togethers.

The club also takes part in the annual weekend retreat to Lake Hope by the entire Disciples Foundation.

The motto of the club—"Stir up the gift of God within you"—acts as a challenge and a guide to all its members for the building of true Christian character in womanhood.



# PHI CHI DELTA



FIRST ROW: E. Baeckler, D. Standring, J. Beiner, M. Twinem, A. Shultz, M. Hauk, D. Hines, J. Zasio, J. Bryant, J. Borke, L. Anderson.  
 SECOND ROW: K. Adams, B. Chapman, B. Ewing, J. Waller, T. Shott, J. Brown, J. Issenman, D. Deitzer, J. Wilkinson, E. Morgan, F. Casteel,

C. Landfar.  
 THIRD ROW: J. Walden, V. Houchin, M. Hickman, L. Haastine, R. Harter, J. Collis, D. Santovicca, J. Ross, E. Yoe, B. Webster, R. Gilbert.

The organization for women of Protestant faith, Presbyterian preference, is Phi Chi Delta, and is built on the promotion of religious, educational, and spiritual growth of its members.

Bi-monthly meetings endeavor to further this growth through discussions, forums, book reviews, and outside speakers, and to promote closer fellowship through teas and informal get-togethers.

The "Mammy Party", and the "Backwards Party", headlined the social program for the year, but were supplemented socially by the formal initiation banquet, and the senior farewell party.

Phi Chi Delta works in a year-long exchange program with Kappa Beta, and Kappa Phi, for the building of a better Christian world.



Afternoon chocolate at "tea-time" brings welcome warmth on cold winter days.

# CHRISTIAN SCIENCE ORGANIZATION

The Christian Science Organization at Ohio University offers all students interested in this religion a chance to become better acquainted with Christian Science. It also provides an opportunity for the university public to attend the lectures on Christian Science.

Although the purpose of the organization is primarily religious; social functions, which included wienie-roasts and get-together parties, were also part of the year's program.

We boosted to almost double the attendance of our student-prepared meetings, which we held weekly instead of semi-monthly, as was done last year. These meetings were held in McGuffy Hall.



FIRST ROW: Charleen Searth, Robert Howell, Bertha Stevens.  
SECOND ROW: Jean Ellen Heinton, Ginny Wavre, Becky Cladwell, Patricia Morgan, Pres.  
THIRD ROW: Evenette Tompkins, Jared Owens, Bill Meyer, Paul Herman.

# INTERDORM COUNCIL



FIRST ROW: Vicky Janapolis, Gerry Kavalir, Margaret Huck, Nancy Troup.  
SECOND ROW: Mary Nees, Estelle Kalish, Betty Francis, Joan Maseritz, Harriet Stine, Ruth Hubbard, Joan Kaplan.

The inter-dorm council is made up of representatives from Lindley, Boyd, Howard Halls, and Sprague Cottage.

The council functions as a medium through which mutual plans of the dormitories can be formulated and discussed.

This year the Women's League, in trying to bolster campus averages, set aside a sum of money to be used for a plaque. This plaque is to be presented by the Inter-dorm Council to the dormitory having the highest point average.



# BOYD HALL



FIRST ROW: M. Hagan, P. Albaugh, M. L. Burkett, J. NeCampen, G. Martin.  
SECOND ROW: G. Augustine, B. McClelland, E. Kalish, G. Kava-

lier, Mrs. Bixler.  
THIRD ROW: L. Weaver, M. Babucz, P. Elfrind, R. Mann, S. Blass, M. Murphy, B. Francis.

Highlighting the social season at Boyd Hall was the annual winter formal. The theme chosen for the event, Victorian Ball, was carried out in the "gay nineties" motif, and the coeds and their dates enjoyed the tunes of Willie McKay's orchestra.

Boyd Hall opened its doors and offered its hospitality again at the "Moonshine" record dance, one of the numerous open houses to which men flocked. The winner of their limerick contest was given a date with the Boyd Queen of his choice.

Originality was displayed in the Variety Show sponsored in the dorm, and a number of hayrides and weiner roasts dotted the social calendar. The excursion to "Old Man's Cave" proved to be a worth-while experience, and winter brought the annual Christmas dinner, attended by President Baker.



Rufus Putnam looks down on the Boyd Winter Formal.

# HOWARD HALL



FIRST ROW: E. Kazler, J. Cook, K. Cline, B. L. Bascom, B. Gioia, B. Lamb, B. Brockett.  
SECOND ROW: E. Starin, M. Collins, J. McQuain, H. Stine, M. Shick, J. Maseritz, F. Mraz, C. Wagner, M. Pickenpugh, E. Pickenpugh.

THRD ROW: E. Murphy, P. O'Dell, D. Bolles, H. Braun, T. McCannahay, J. Bryant, B. Sheemaker, H. Colesworthy, L. Chwing, R. Bruss, E. Wizenberger, M. Huck, N. Quackenbush, J. Adam, E. L. Boeckler, C. De Luca.



The after-ten "discussion clubs" are an important part of Dorm life at Howard.

Howard Hall, in the heart of the campus, found its way into the hearts of many through its policy of cordiality and cooperation. It sponsored many open houses including one on a pigskin theme, and a Winter Wonderland Formal among its many social functions.

There were teas and coffee hours, court dances, and a formal Christmas dinner for President Baker besides the annual house council breakfast and Christmas party, which all went to show the newcomers and freshmen that life at Howard is what its cracked up to be.

Spring saw the Rec. Hall serving as host to a combined party of Howardites and residents of Lower Campus. Howard coeds are represented in almost every phase of campus life, with other honoraries, as well as social clubs and the Y. M. C. A.



# LINDLEY HALL



FIRST ROW: J. McCarty, P. Morgan, C. McClelland, M. Martenchik, H. Cowen, J. Gecsy, V. Johnson.  
 SECOND ROW: P. Moon, J. Ewing, F. Lange, J. Cable, B. Tucker.  
 THIRD ROW: C. Pettingill, C. Chambers, N. Troupe, Pres., M. Stone,

R. Nelson, L. Hocking.  
 FOURTH ROW: G. Hanson, S. Lestermanm, E. Ettinger, L. Fowler, M. Myers, R. Hubbard, R. Kipori, F. Barshay, E. Gobrecht, L. Fowler, B. Chapman.

Lindley Hall, the largest women's dorm on campus, participated in and sponsored numerous projects during the year. They collected money for needy children in Kentucky and made a very substantial contribution to the March of Dimes campaign.

Their winter formal was a great success and one of the best on campus for the year.

Lindley Hallites did a splendid job for the vets at Chillicothe by their large contribution to their hospital.

One of the outstanding events of the year which was neither social nor academic was the lights—pardon, no lights—for three days and nights. It was fun for awhile, living by candle light and running to the lounge for callers instead of to the phone, but the residents were happy to see the power return, for they found it hard to study by candlelight.



Lindley's Winter Formol featured Bill McCutcheon and Orchestra.

# BECKLEY COTTAGE

Along with a brand new house mother, Miss Ester Jane Hand, Beckley Cottage this year received new carpets and new drapes, which made their lounge homelike. The twenty occupants had a full social schedule to supplement their regular studies. These activities included an open house, a fall weiner roast at Dean Voigt's, a gay Christmas party, a spring outdoor party and a hay ride just for the girls in the Cottage.

Like other women's accommodations, Beckley was very crowded this year, but that was not as bothersome as the furnace. It seemed that either the furnace did not work, and the girls froze, or that it filled the house with smoke. But they are looking forward hopefully to next year, when the Cottage has been promised steam heat.

Beckley made good use of their porch roofs during the year. In the fall and the spring the back porch roof was used for sun bathing, and the front porch was an ideal vantage point to listen to serenades at the surrounding houses.



FIRST ROW: H. Beardmore, J. Epstein, M. Henning, C. Costello, M. Juvinall.

SECOND ROW: M. Wahlberg, D. Warren, J. Hales, N. Shupe, Pres., N. Westbrook, R. DiFranco, S. Inbender.

THIRD ROW: J. Gibbon, B. Plomske, A. Barnett, P. Klein, Miss Hand, J. Walden, P. Russell, J. Chapman, H. Kolichon.

# LASH COTTAGE



FIRST ROW: D. Axene, Francks, R. Bishop, J. Gruber, R. Rosenfeld, J. Zasio, E. Hickman, N. Barrett.

SECOND ROW: H. Huston, S. Miller, D. Galtreath, B. Zelesnik, J. Berstien, L. Charvat, A. Wilbur, A. Carlin, J. Locker.

Lash Cottage, with its seventeen women, opened the school year with a Freshman Day that the frosh will long remember — but after the initiation, everything was forgiven at a party. A weiner roast late in October was enjoyed by everyone.

Lash was elaborately decorated for Christmastime, and after the tree was trimmed, the girls had a party. They showed their hospitality by entertaining the Phi Kappa's after they had serenaded Lash. Under the direction of Ann Wilbur, the president, and Housemother Mrs. Gill, a Valentine Party was held on Feb. 14.

The women of Lash are justly proud of their high scholastic averages—for the first semester 1947-48 the house average was 2.76.



# McVEY COTTAGE



FRONT ROW: Sara Dye, Dorothy Hunter, Harriet Zadan, Dorothy Sontivacco, Mary Suttle.  
 SECOND ROW: Ruth Vogt, Adelle Levin, Jean Suttle, Henrietta Mehlman, Judith Zeeler.  
 THIRD ROW: Pauline Kruse, Jeanne Collis, Sara Grau, Audrey Browett, Virginia Parker, President.

"48" was a busy year for McVey Cottage, as they organized their own campaign to send boxes to Europe, and had parties for the fortunate within the house with birthdays. Snowball fights with the three freshmen members of the house left few idle moments.

The girls descended on the campus radio station, WOUN, one night and gave a good account of themselves on the local quiz show. The girls "right next to the grill" have an excellent record collection that is not to be rivalled, and the strains of popular tunes may be heard coming from the house each evening.

# MATTHEWS COTTAGE

The nineteen girls and the house-mother, Virginia Hendrick, at Matthews Cottage spent a year filled with studies, excitement and fun. The small house on Mulberry started its social season off with an open house right after registration. Next on the list was a hay ride, but the uncompromising weather decided to rain, and a party was held in the house instead. Just before Christmas, the house seniors gave a surprise party for the entire house at the WRA Cabin.

Second Semester saw a Valentine party on Friday, Feb. 13, but no mishaps were reported. Later in the spring the cottage held another hay ride to make up for the one that was missed. The girls had a great deal of trouble during the year with blown fuses—someone was always plugging in too many electric fixtures. Then sometimes the water wasn't always hot on Saturday night, but lots of fun was had by the entire house.



FIRST ROW: Virginia Hendrick, Joan Broeske, Pat Rose, Joan Moorhead, Joan Skurko, Pat Hess, Wilma Evilsizor, Carla Clark.

SECOND ROW: Doris Dishon, Mary Roadpouch, Alice Broughton, Audrey Haas, Dot Schneider, Joy Gears, Dorothy Niedhammer, Jean Bendsley.

THIRD ROW: Imma Jaakkola, Jean Edwards, Jean Macarthur, Virginia Hodge.

## O'BLENESS COTTAGE

The women of O'Bleness Cottage were first this year—first housing unit to go Christmas caroling, that is. Their singing was enjoyed by everyone who heard them, and the girls plan to be first next year.

At homecoming, O'Bleness erected a huge blinking stoplight over the front porch which drew the attention of all who passed by the house on Union Street. Also for the first time this year, O'Bleness Cottage elected officers within the house, and Betty Smith was chosen president. Miss Jefferson, the housemother, and the eighteen girls of O'Bleness determined to increase the house's activities during the year.



FIRST ROW: Violet Day, Dianne Blower, Jane Simpson, Betty Smith, Elizabethann Schultz, Joan Relyea, Jo Ann Smith, Ann Kersey.  
 SECOND ROW: Miss Dorothy Jefferson, Marjorie Gibson, Elizabeth Dunn, Gloria Perce, Leota Matheny, Helen Cox, Jean Hendricks.  
 THIRD ROW: Martha Elms, Helen Kause, Helen Higley.

## PRESTON COTTAGE



FIRST ROW: Jeanne Betz, Nancy Sutton, Lois Ingram, Agnes Centivany, B. Lou Brown.  
 SECOND ROW: Eileen Shaveyca, Grace Walzer, Betty Hesrick, June Chandler.  
 THIRD ROW: Jo Anne Utley, Jane Campbell, Carolyn Rosenburg, Marjorie Paul.

Preston Cottage really proved to be a home away from home for the thirteen girls living there. It was decorated at both Halloween and Christmas.

The women at Preston, located next to Howard Hall, managed to squeeze into their extra-curricular life a party at the WRA cabin, three birthday parties and an engagement shower. Still along the lighter side, Preston Cottage presented a challenge to any and all passers-by on College Street to a snow ball fight one late winter afternoon.

Preston's living room is unique in that it boasts a coat-of-arms consisting of a bear trap held up by two rampant beavers.



# SLOAN COTTAGE



FIRST ROW: J. Cross, C. Schaefer, D. Levitt, J. Cannon, M. Sheldon, R. Sharkey, P. Alls.  
 SECOND ROW: E. Whitmore, F. Hoobler, D. Jack, V. Houchin, L. Schroll, P. McNulty, M. Carmody, R. Tomsuden, B. Francis, J. Pinkie, G. Eynon, C. Zeman, B. Wolcott.

The cottage next to Carl's was filled with 23 women this year - as the two upperclassmen found 21 freshmen on their hands. The year's highlight of Sloan's activities was the gala Christmas Party, which had all the trimmings, including a huge Christmas tree.

The "Women of Sloan" were justly proud of their cottage after the complete redecoration of the house in the fall. They were so proud, in fact, they almost forgot to dodge the trickles of water which came with every rain - through the leaks in the roof.

Officers at Sloan this year included; Jean Fornwalt, Pres.; Ruth Tomsuden, Treasurer; and Julie Pinkie, Social Chairman.

# ORGANIZED HOUSING UNITS

OHU is comprised of the house presidents of the university owned women's cottages. Meetings are held semi-monthly in McGuffy Hall to discuss problems arising in the various cottages.

On December 14 OHU sponsored a tea at Lindley Hall in honor of the house mothers.

Along the social side, OHU sponsored a formal which was held at Rufus Putnam Auditorium on March 13. The music was furnished by Willy McKay and orchestra. Not to be outdone in the line of beauty, OHU put up Pat Hess for Athena Queen.



FIRST ROW: D. Malak, J. Cartwright, N. Bennett, D. Horgan, M. Roadpouch.  
 SECOND ROW: D. Johnson, P. Jewett, D. Bachman, N. Lane, T. Ray, N. Shupe, G. Fornwalt.  
 THIRD ROW: B. Ebersback, A. Wilbur, J. Betz, B. Smith, V. Parker, M. Martin, M. Ohlinger.

# WOMEN'S INDEPENDENT ASSOCIATION



FIRST ROW: Becky Leadrick, Jan McGee, Barbara McClelland, Norma Shupe, Elizabeth Luce, Margaret Taber.  
 SECOND ROW: Betty Brown, Pat Morgan, Lucille Pian, Mary McKinley, Jean Kyle, Jean Isseman.  
 THIRD ROW: Ruth Luebeck, Daris Standring, Pat Kester, Mary Roadpouch, Beverly Finklestein.



Preparing for the WIA Rummage Sale are Becky Leadrick, Pat Albaugh, Rose Lipson, Thelma Ray, Norma Shupe, and Margie Taber.

The Women's Independent Association, open to all non-greek women on campus, provides an extensive social and education program for its members. This year the WIA held a rummage sale, and the proceeds were used for their varied social program.

The WIA and MIA have jointly sponsored Saturday afternoon dancing lessons for the past two years. This year the lessons were held in the new Rec Hall, and were open to the whole campus. The lessons were popular and successful.

Another WIA-MIA sponsored event is the annual Independent's Dance which was held in Rufus Putnam this year, and was a huge success.

The WIA this year was under the leadership of president Becky Leadrick. At the end of the year, all funds remaining in the organization were contributed by Miss Barbara McClelland, advisor of the WIA, to the Salvation Army.



# MEN'S DORMITORY



FIRST ROW: S. Humphrey, J. Terleschi, M. Herman, R. Egan, Pres., E. Woodling, H. Hand.

SECOND ROW: H. Hunt, T. Lenahan, G. Zeiters, F. Snyder, T. Semancik, G. Fiorentine.

The Men's Dorm collection drive for the Veteran's Administration Hospital at Chillicothe resulted in a greater sum than any other organization on campus this year. A box was placed at the entrance of the dorm in which contributions could be placed. Men's Dorm was the only dormitory to use this idea.

The Men's Dorm Winter Dance and Spring Formal were the highlights of the dorm social season. The famous Men's Dorm Bar was used on both these occasions. Under the direction of Bob Egan, Dorm president, the men at the dorm built a portable bandstand for use at their dances, and rented it to various groups for other occasions.

The dorm was very active in sports during the year, having football, basketball, and softball teams.



Swing and Sway the Men's Dorm way!

# SCABBARD AND BLADE



FIRST ROW: Maj. N. Walker; Cadets: J. Collins, Capt.; M. Smith, Lt. Col.; O. Pavis, Maj.; L. Longsdorf, Maj.; J. Durst, 1st Lt.; E. Karon, Maj.; A. Fattibene, 1st Lt.

SECOND ROW: Cadets: J. Nolan, Col.; E. Albaugh, Capt.; M. Wilt, Capt.; D. Pickard, Capt.; W. Smith, 1st Lt.; T. Solak, Capt.; E. Gutt, 1st Lt.; H. Carpenter, Maj.; R. Schultz, 1st Lt.



Advisors to Scabbard and Blade are: Col. Cavene, Col. Speidel, Cadet Col. Nolan, Dean Hunkins, Dean Armbruster and Bud Smith.

The National Honor Society of Scabbard and Blade, founded at the University of Wisconsin in 1905, was organized for cadet officers who have displayed outstanding military proficiency and who have displayed academic achievement.

Company A-8, organized at Ohio University in 1939, was active in campus affairs prior to the war and sponsored the Military Ball each year.

Fifteen Advanced Course cadets were selected by alumni members from Athens, the faculty, and undergraduates, to reactivate the company in the fall semester of 1947. This reactivation was announced by a Special Order read at the Fall Review.



# PERSHING RIFLES

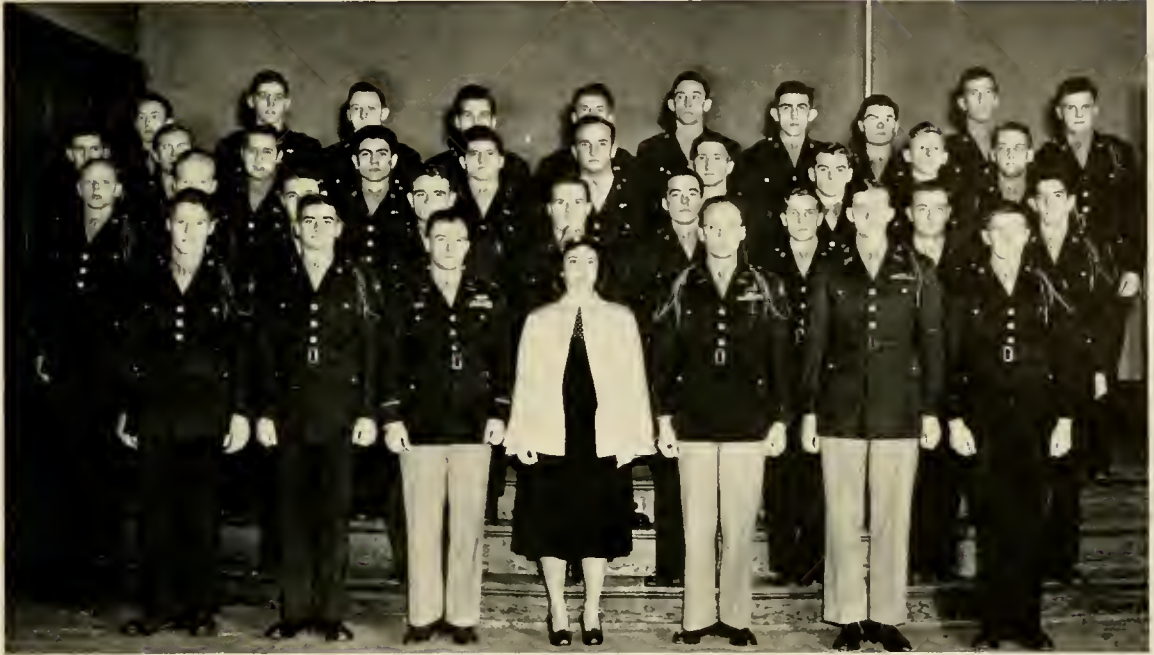

FIRST ROW: N. Gibbins, M. Ruhl, J. Lynch, P. Dayton, J. Nolan, B. Grundereng, G. Neal.  
SECOND ROW: D. Griffith, W. Porter, N. Winkel, D. Lewis, W. Matthews, C. Josten, E. Schnieder, T. Jenkinson, D. Daru.

THIRD ROW: B. Clark, G. Layne, D. Louis, L. Papalios, W. Gorden, J. Kenedy, R. Stirling, R. Shaw, D. Stout, E. Davis.  
FOURTH ROW: J. Lowe, A. Engelhard, W. Buffington, G. Shepard, M. Nicholson, F. Marburger, D. Lehi, R. Hurd, G. Dand, J. Nuse.

The National Society of Pershing Rifles was founded in 1894 by General John J. Pershing at the University of Nebraska. Its aim is to encourage, preserve, and develop the highest ideals of the military profession and good citizenship.

Company F-1 was organized in 1937 and after a wartime lapse was reorganized in 1946 by a group of interested alumni returning from the services.

The company's activities included: Presentation Ceremony at the Military Ball, Color Guard for the University Band, Honor Guard at the Cutler Rededication, varied social functions, and participation in the annual Regimental Drill Meet.



Members of Pershing Rifles played an important part in the Cutler Rededication Ceremonies.

# LOS AMIGOS



FIRST ROW: V. Stevens, A. Young, H. Young, B. Dobson, L. Wilcoxon, L. Mayle, W. Torrence, Pres., Nelson Peck.  
SECOND ROW: T. Young, R. McCoy, M. Gassaway, L. Dixon, M.

Rowe, M. Cannon, B. Smith, B. Harding, D. Goodman.  
THIRD ROW: D. Broughton, L. James, P. Rush, A. Vaughters, M. Fleming, J. Cannon, J. Monroe, J. Nunn.



Bette Dixon leads dancing at Xmas Party open to the campus.

Los Amigos was founded on the campus of Ohio University by Lawrence A. Gibbs, in February of 1947. It is composed of forty students. The purpose of this organization is to bring social activity to the Negro students on the campus. The club is under campus supervision, Dr. Edward A. Taylor, sponsor.

Thus far, Los Amigos has been successful in giving a Halloween party, a wiener roast, and a Christmas party, with the assistance of the sociology club.

Our meetings are held twice a month, either on campus, or at the home of one of the students.

Los Amigos hopes to eventually extend itself, and take an active part of all campus activities.



# NATIONAL COLLEGIATE PLAYERS



M. Tillsan, Don Fahrestack, Easter Yahya, Terese Nelson, Jack Sigman, Margaret Ferguson.

National Collegiate Players is an honorary fraternity composed of senior students who have been outstandingly active in dramatic productions, both in the technical back-stage work and in performances. To obtain membership in this group, also known as Phi Epsilon Phi, a student must complete specified courses in the Dramatic Department and complete a minimum number of hours.

This group is responsible for the theatre open-houses given each semester to acquaint new and old students with the theatre's work on the O.U. campus. Among its varied activities, N.C.P. also sponsors the annual theatre banquet for the faculty and students who have been active in the theatre in the past year.

Dean Earl C. Seigfred, Dean of the College of Fine Arts is second-vice president in the national organization of Pi Epsilon Phi.

# DELTA PHI DELTA

The ambition of every student of Painting and Allied Arts is to wear the gold palette of Delta Phi Delta, National Art Honorary. For membership in Delta Phi Delta means he has attained recognition as one of OU's outstanding artists.

Among Delta Phi Delta activities was an exhibit of creative art in the Library Art Gallery. To encourage artistic efforts among underclassmen, Delta Phi Delta made its annual award to the most outstanding freshman art student. This year Delta Phi Delta members sent an exhibit to the National Convention in Cincinnati.

On the social side, Delta Phi Delta has sponsored teas, coffee hours, and banquets for its members and for the faculty of the art department.



FIRST ROW: L. Davis, M. McKibben, J. Wentz, R. Sauer, J. Fredericks, R. Hubbard, J. Staples, D. McConkey.

SECOND ROW: A. Kozak, W. Gundering, R. McGinnes, S. Nass, F. Furbee, R. Zawada, R. Hubbel, F. Baker, A. Schultz.

THIRD ROW: W. Phelps, H. Wehlmen, G. Glazier, N. Shupe, W. Carpenter, C. Korabeck, E. Baeckler, T. Ellison, D. Thayer.

# SIGMA EPSILON ALPHA

Sigma Epsilon Alpha is an organization for students of Greek descent at Ohio University. It is a social fraternity that sponsors parties, wiener roasts and dances. Sigma Epsilon Alpha strives to keep Greek students together on a campus where there is no Greek church or other similar functions, such as a student might find at home.

Elections are held at the beginning of the spring semester and membership is open at the beginning of each semester. George Bymakos served as president during the 1947-48 school year.



FIRST ROW: Prof. Hill, George Bymakar, Pres., Thea Patestides.  
SECOND ROW: Jim Canaris, Gust Harris, Stanley Kataras, George Cassudakis, Louis Papalios, Arthur Keriotis, Steve Tsagoris.

# WOMEN'S RIFLE TEAM



FIRST ROW: Acelle Levin, Jean Suttle, Peggy Mahaffey, Nancy O'Dell, Joan Hudson.  
SECOND ROW: Sara Grau, Lois Little, Sarah Lou Dye, Pres., Peggy Klein, Nancy Canfield, Becky Paine, Elnor Wisenbierger  
THIRD ROW: Ruth Kranz, Sgt. Ledford, Nancy Hanna, Sgt. Sampselle, Ellen Clark.

The Ohio University Women's Rifle Team is composed of three teams; first, second, and third. Each team consists of fifteen girls. The first team girls are expert riflemen and in order to maintain their standing they must make a score of 395 out of a possible 400. To qualify for the second team of sharpshooters, a girl must have a score of 375 out of a possible 400.

During the school year the team participates in matches with girls' teams from opposing schools. The training received as members of the team qualifies the girls to act as coaches in over 700 summer camps sponsored by the National Rifle Association and located in all parts of the United States



# HOME ECONOMICS CLUB



FIRST ROW: B. Pugh, D. Bachman, F. Borshay, A. Davis, P. Auping, M. Reese, J. Brown, L. J. Hines, F. Casteel. SECOND ROW: N. Troup, M. Thompson, J. Sanborn, B. Lamb, M. Huck, J. Bierbower, M. Becker, C. Richards, R. Raney, E. Bates. THIRD ROW: G. Stewart, C. Zeman, G. Esterhay, M. Pletcher, J. Sawyer, S. Vogel, M. Trumble, M. Scatterday, L. Weaver.

The Home Economics Club is an organization for women who are interested in the problems of modern home economics. This year, under president Margaret Huck, the aim of the club was to arouse interest in home economics as a career. Invitations to an open house given by the Home Ec Club were sent to all high school senior girls in this area.

Starting the round of social meetings early in the fall was a wiener roast held in Dean Voight's garden. A scavenger hunt was the main attraction at the Halloween Party. The big event of the year was the traditional Smorgasbord, where the Home Ec girls really got a chance to prove that they could cook. The Seniors were given a big send-off in the spring at a brunch held in their honor; and at this time they were initiated into the American Home Economics Association.

In the spring, the Home Ec Club sent delegates to the College Club Province meeting held at the University of Kentucky.

# KAPPA KAPPA PSI

Re-activated this year after a lapse of five years, Kappa Kappa Psi, honorary fraternity for college bandmen, operates in the field of the college band.

The organization has a two fold purpose: first, to promote the existence and welfare of the college band and to cultivate a wholesome respect for its activities and achievements; and secondly, to honor outstanding bandmen through privilege of membership extended as a reward for the technical achievements and appreciation for the best in music.

The fraternity's sponsor is Mr. D. L. Martino, Director of the Ohio University Bands. The president this year was Ross Davis.



FIRST ROW: Lewis Vaughn, Daniel Martino, Ross Davis. SECOND ROW: John Sabel, Charles Hill, Jack Brown, Thomas Evans, Jerry Opatreny, Don Davis. THIRD ROW: Carlos Nye, Bob Marshall, Dick Denner, Bill Duer, Kenneth Jenkins, Ralph Gabriel.

# RED CROSS



Gloria Stewart, Peggy Faulkner, Joan Cross, Virginia Fisher, Dean Voigt, Ardath Hansen.

Under the able direction of its president, Joan Cross, Ohio University Chapter of the American Red Cross completed another year of service to the university and the surrounding locality. Outstanding in its work were the monthly trips to the Veterans' Hospital at Chillicothe, where O.U. girls acted as hostesses for dances at the hospital. Also, once a month the Red Cross sent entertainment groups to the hospital made up of campus talent.

The annual drive for funds for the Red Cross was successful in meeting the given quota, as was the project to furnish curtains for the library at the

Vet's hospital. The curtains were made in cooperation with the University Home Economics Department.

Just before Christmas, the Red Cross sponsored a drive in which students could contribute gifts for the veterans at the Chillicothe Hospital to send home to their relatives. This project went over its goal, and over 500 gifts were sent to Chillicothe.

A final note-worthy project on campus was a collection of notebooks and pencils for European students during the spring.



Phi Tau's sing for vets at Chillicothe.



O.U. Girls embark for a Veteran's Dance.



# O. U. ENGINEERS

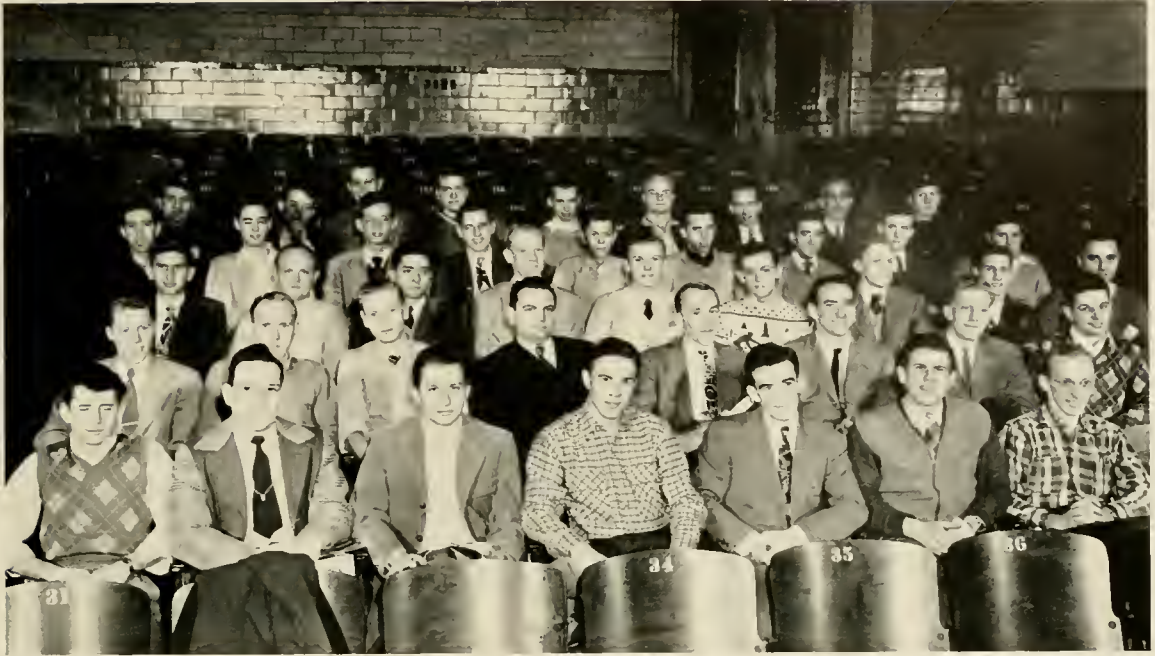

FIRST ROW: J. Clever, S. Titi, N. Hockman, L. Olson, J. Barker, G. Cheney, J. James.  
 SECOND ROW: C. Fink, E. Rogers, J. Collings, A. Gramelspacher, R. Mann, H. Fabe, E. Howell, J. Kerfe, J. Clever.  
 THIRD ROW: J. Kirchner, R. Gould, K. Foster, P. Miller, L. Yount, G. Tucker, R. Ogg, B. Stomps, T. Semancik.

FOURTH ROW: M. Snider, J. Winchell C. Graham, L. Thurber, W. Probert, J. Knellinger, R. Borges, B. Grindereng, E. Busboom.  
 FIFTH ROW: State Patrolman E. Smith, W. Sneed, T. Andrian, T. Humnicky, G. Kelley, F. Furnell, G. Cain, Pres. G. Clark, R. Hinderson, State Patrolman.

With engineering becoming more and more prominent in the University's post war program, the O.U. Engineers' Club has progressed in a similar manner. The club now has a membership of more than one hundred and fifty students who are pursuing courses leading to a degree in engineering.

This year the Ohio Society of Professional Engineers recognized our organization and granted us a charter as a student chapter of the society.

Besides bringing prominent men to our campus for talks at our meetings, we sponsored "Safety Week", the G.E. "House of Magic" show, and dancing on the tennis courts. The well known Engineers' Ball was received with high acclaim by all who attended and we sincerely hope that it will continue to be one of the outstanding yearly events on our campus.



1947-1948 Officers of the O.U. Engineers.

# PHI UPSILON OMICRON

Phi Upsilon Omicron, national professional honorary for home economics women, initiated five new members at the fall initiation. Following initiation, actives were guests of advisor Dr. Justin and Miss Morse at a buffet supper held at the Women's Faculty Club.

Founder's Day, Feb. 10, was celebrated with a Valentine tea for all alumni living in Athens.

As its main professional project for the year, Theta chapter made draperies for the library at the Veteran's Hospital in Chillicothe, the material being furnished by the Red Cross.



FIRST ROW: Georgia Kail, Dorothy Raine, Laraine Weaver, Grace Esterhay, Florence Justin—Advisor.  
SECOND ROW: Nancy Troup, Mary Trimble, Alice Davies, Marilyn Pletcher, Mary Martin, Jane Sanborn, Ellen Thomas, Melba Pickenpaugh, Linda Di Napoli, Margaret Huck, Dorothy Bachman.

# CINCINNATI CLUB



FIRST ROW: J. Stuhlmuller, D. Sonders, B. Goode, F. Gilmore, P. Cox, D. Deitzer.  
SECOND ROW: E. Pyle, D. Ryberg, S. Gilmore, C. Koett, J. Issenman, N. Haneley, C. Doel, P. Schmidt.  
THIRD ROW: R. Benhase, S. Pyle, D. Gilmore, R. Frybarger, E. Betscher, B. Gest, M. Agger, D. Gooden, G. Beal, J. Ross, C. Fennell, R. Sullivan.

The Cincinnati Club was organized in the spring of 1947. The club was formed to keep students from the greater Cincinnati area in contact with each other for social and public service functions.

The activities of the Cincinnati Club include social meetings and outside entertainment functions.

The officers are Dwight Goode, president; Ivan Klebanow, Vice President; Earl Betscher, Treasurer; and Maxine Agger, Secretary.



# SPRAGUE HALL



FIRST ROW: A. Pollina, B. Finkelstein, S. Linhart, V. Janapolis, Pres., M. Nees, N. Brennan, J. Pohlman.  
 SECOND ROW: M. Tuggle, J. Corrol, M. Fletcher, M. Fomulener, K. Johnson, E. Barton, J. Dickey, R. Luebeck, Mrs. Striplin, V. Wilson.  
 THIRD ROW: E. Fridenstine, S. Daschbach, S. Julyan, M. Williams, B. J. Carroll, R. A. Thatcher, J. Abernethy, M. Weitzman, L. Kleber, F. Wolfson, R. Sahlstrom, R. Dickerson, S. Murray, P. Manchick, R. Pennock, V. Sirsa, L. Pion, J. Hudson, S. Boige grain.

Sprague residents would proudly tell you that their "home-away-from-home" was a full-fledged dormitory. When referring to the sadly degenerated old house overlooking the Hocking and the railroad, they spoke of it jocularly as the original "tumble down shack by the railroad tracks".

Thirty-nine girls resided in Sprague Hall under the supervision of Mrs. Estella A. Striplin, housemother. Of these 39, 18 were freshmen having their first taste of college and dorm life.

The varied social calendar included an Open House, a Christmas Party at which the girls decorated their own tree with ornaments they contributed, a League of Nations Party, a trip to Old Man's Cave and a Mother's Weekend. The girls also found time for studying, bridge games, the usual gab-fests and a snowball fight with the Deltas, their next-door neighbors.

# ALPHA OMEGA UPSILON

Recognizing outstanding students in the field, Alpha Omega Upsilon is the agriculture honorary on campus.

This fraternity endeavors to better farming practices in Athens county by advocating a more extensive soil conservation program and better use of modern farming knowledge.

The initiation for new members consists of having the pledges dress in farmers clothes and parade the campus. Many laughs were heard over the old straw hats, blue jeans and faded work shirts as the members walked around the green.

Among their other functions, Alpha Omega Upsilon entered a float in the homecoming parade this year.



FIRST ROW: W. Grammer, B. Swan, R. Bundus, D. Rypma, B. Szabo, B. Curran, R. Hannum, L. Raptis, P. Warye.  
 SECOND ROW: A. Engalhard, R. Robinson, A. McPherson, R. Snider, B. Brogel, H. Custer, M. Marchol.

# BOTANY CLUB

Botany Club is an organization for O.U. students who are interested in the science of plants and further exploitation in this field.

Included in this year's program were lectures, slides, movies and parties. Starting their 1947-48 year was a party at City Park in October. A Christmas party was enjoyed by the club. An invitation was extended to all members to join the Ohio Forestry Association.

Aside from the social activities of the club, there were speeches from outside the campus given by leaders in the botanical field. These included Dr. Waller from Ohio State and Dr. Diller, State Forester from the Wooster Agricultural Experimental Station.



FIRST ROW: R. Nicholas, D. O'Connor, K. Eberhard, G. Baker.  
SECOND ROW: B. Okey, B. Szaba, J. Gears, A. McPherson.  
THIRD ROW: D. Schneider, S. L. Dye, Marlene Archer, P. Mahaffey.  
FOURTH ROW: D. Blickle, N. O'Dell, Mr. Boetticker, P. Picering, Dr. Wallace, R. W. Danielson, M. Maddock, J. Genheimer, M. Sexton, S. Brockett, M. Vermillion.

# CHEMICAL SOCIETY



FIRST ROW: A. Sandy, J. Barker, B. Francis, B. Smith, E. Pickenpaugh, L. Ruppe. SECOND ROW: E. Wilsey, E. Albaugh, J. Dickson, G. Mezey, L. Yount, H. Watson, R. Murie. THIRD ROW: D. Prazozen, J. Campbell, C. Ramsey, F. J. Pavlik, E. Hickman, C. Calvin, P. Kovalm, J. Malone, M. Neher. FOURTH ROW: B. McClelland, P. Mahaffy, G. Lance, E. Miller, H. Manesenvik, L. Tulley, D. Clippinger, M. Hendrick. FIFTH ROW: E. Teaford, B. Pukay, A. Lehman, D. Johnson.

The Chemical Society of Ohio University had a record membership during the past year. The membership of this unique organization is comprised of students interested in any of the various phases of chemistry, and enrolled in at least one chemistry course.

The Society, under the leadership of president Betty Smith, held regular meetings in the new Chemistry Building; and in its meetings sponsored a tour through the new Chemistry Building, guest speakers, talks by faculty members, and motion pictures showing the many aspects of chemistry in industry.



# CANTERBURY CLUB



The impressive Episcopal Choir has many student members.

The Canterbury Club is the organization of the Protestant Episcopal students on the campus of American Colleges and Universities. On some college campuses, the Club is a closed organization, made up of Episcopal students who associate themselves with it. On the Campus of Ohio University it is an open organization to which every Episcopal student belongs by virtue of his or her affiliation with the Church.

The aim of the Canterbury Club on the campus of Ohio University is to integrate into the life of the Church all Episcopalians in the University Community. In so far as possible, this is done through the mediums of worship, discussion groups, and activity groups which are made up of students who express an interest in activities.



Informal gatherings at the church often gather around the piano.

# DER DEUTSCHE VEREIN

FIRST ROW: E. Christie, J. Maxwell, R. Cleland, J. Shank, S. Claunch, J. Claunch, L. Fowler, L. Ruppe, H. Barnhill.  
 SECOND ROW: J. Malcolm, J. VanDyke, R. Peterson, C. Ramsey, T. Fox, E. Keller, R. Russell, E. Brehm, L. Brehm, M. Sivartak, A. Wiley.  
 THIRD ROW: W. Kohler, R. Barrett, J. Cannon, P. Sauder, B. Mackiewicz, R. Clough, J. Sheets, S. Nadelman, R. Blinn, H. Niensstedt, W. Cotton, J. Cotton, J. Knockenhauer, D. Lewis.  
 FOURTH ROW: M. Stone, E. Leiby, S. Lamb, M. Clark, L. Little, G. Schmatz, J. Hess, E. McQuain, P. Krauss, B. Mitchell, J. McQuiston, G. Dempsey, K. Johnson, G. Matson, T. Pitts.  
 FIFTH ROW: B. McCoy, J. Darr, P. Lang, L. Younger, E. Hickman, A. Davis, M. Mitchell, A. Gould, U. Adler, N. Barrett, B. Griswell, M. Hogan, P. Pickering, Mrs. Schmatz, B. Werner.  
 SIXTH ROW: H. Strauss, J. Werner, G. Otto, M. Ruhl, C. Stack, B. Pukay, N. Summer, E. Wilsey, R. Manica, R. Tirohn, K. Wilcox, G. Lance, R. Schulz, W. Butterworth.



The aim of Der Deutsche Verein Club is to preserve the culture of the vigorous, hardy, happy Germany of Wagner and Humperdink. This organization gives all students taking German additional cultural, linguistic and social advantages. This is accomplished in bi-monthly meetings featuring group singing, musical recordings, solos by students, a choral group, recitation games, and puppet plays.

The Club has an unusual ruling concerning their meetings—it is that only German may be spoken during the meeting. The meetings include readings of poems and stories in German, for these foster correct speaking of the language. Featured on this year's social program were the annual Christmas party and the spring picnic.

# ETA SIGMA PHI



FIRST ROW: Catherine Drake, Dolores Kalonian, Richard Wilcox, Nick Alexander, Marion Mariani.  
 SECOND ROW: James Karkas, Ross Evans, Prof. Hill, Prof. Murphy, James Hontas, Joe Sparks.

Eta Sigma Phi, a National Honorary Classical Language Society, endeavors to further the spirit of cooperation and goodwill among the members of classical departments, to stimulate interest in and to increase our knowledge through study of the history, art and literature of ancient Greece and Rome. Members are chosen for their scholarship, interest and attainment.

Two pledge classes were received into active membership and several interesting programs were held during the year. The newly elected officers were installed at the Annual May Banquet.



# L'ALLIANCE FRANCAISE



FIRST ROW: Miss Allen, Miss Nass, Philippe Bazin, Sue Rowland, Miss Satak.  
SECOND ROW: Barbara Westerheld, Shirley Baxter, Marjorie Mathey.

The Alliance Francaise took on new life this year with the arrival of three French students who became leaders in its activities. Veterans who were in France and several wives from French speaking countries have also added interest to the meetings. A large group of faculty members, guests and student members gathered for a gala dinner purporting to be aboard a liner on its way to France.

The programs of the year dealt with Louis XIV and his reign. Scenes from Corneille and Moliere were enacted. Slides of the Versailles palace, of 17th century art, four French films, and an exhibit of reproductions of French paintings were shown. In April, a recital of French folk songs was given by Mme. Rex and M. Blanchard, making their first tour of the United States.

# LE CERCLE FRANCAISE

The purpose of Le Cercle Francais is to instill in its members the love of the French language, an understanding of the culture, literature, art, music, and thought of the French nation. With this purpose in mind, the organization discussed this year Paris down through the centuries up to today, dealing with such aspects of the old city as industry and architecture.

Along with the Alliance Francaise, Le Cercle brought to the campus screen many popular French films. Le Cercle, as the custom has been in the past, also adopted a French student to whom packages of clothing and other needed supplies were sent.

Le Cercle was fortunate this year in having two French exchange students on campus, Philippe Bazin and Michael Marchal. Both of these students participated in many of the organization's programs.



FIRST ROW: C. Herbert, M. Murphy, S. Rose, A. Hansen, E. Gordon, L. Anderson, M. Mathey, C. Grammer, H. Milligan, M. Simans, Miss Nass, P. Armstrong.  
SECOND ROW: B. Henry, W. Burnheimer, M. Marchal, B. Driscoll, R. Colvin, K. Adams, J. Sawyer, M. Sifers, J. Kraus, J. Paterna.  
THIRD ROW: J. Castiglia, F. Moore.



Editor English worked long hours, pleaded for photos and copy, while . . .



Business Manager Corusy tried to make ends meet. Backs were not always turned.

## 1948 ATHENA STAFF

The Athena staff members found a practically new office upon their return in the fall—a brand new, fully equipped darkroom was the most outstanding change. Throughout the year, the office was a buzz of constant activity in all sections—two phonographs playing, strobe lights flashing, strange people using the telephone, mad dashes to the post office for a Saturday noon deadline, and people asking, "What's on at the movie tonight?" or "Where do I get a Post?"

these only added to the confusion. At times there was difficulty in telling photo and editorial staffs apart, but there was one sure way—the photo staff stayed the latest at night.

The usual rush-rush was much in evidence after

Christmas as the staff put forth all possible effort to get the book out on time. Pics had to be re-taken, layouts constantly changed, midnight photo printing and not making deadlines filled the year. All efforts were directed toward putting out a bigger, better Athena. The 276 pages of this volume is the largest number of pages in any Athena printed this size. The cost of engravings is almost a third over previous years. The 2425 sales total tops all other years by nearly six hundred books.

The staff hopes that you, the reader, will enjoy reading their "baby"—the '48 Athena. They will long remember this year and the typical phrase, "Well, I guess I'll get something to eat."

The Editorial Board tried to keep some kind of order. Seated are Associate Editor Peggy Close, Editor Fred English, Associate Editor Jeanie Wentz. Standing: Copy Assistant Merle Lockwood, Copy Editor Patti Kohl, Sports Editor Karl Heidtman. Layout Editor Gus Bowman.

Office, typing and mounting staffs included: Helen Gioia, Helen Steich, Nan Westbrook, Dorothy Wood, Marie Sersen, Gail Grabel, Irene Kryzs, Judy Walden, Doris Warren, Barbara Walker, Dorothy Adams and Elaine Watson.







Photography Editor Chuck Stewart somehow found time for the News Bureau on top of Athena work.



Huge Photo Staff included: FIRST ROW: Glaria Kyle, Stan Begam, Wilmer Goff, Ruth Vogt. SECOND ROW: Marilyn Mattson, Merle Lockwood, Jack DeForest, Fred English, Photo Editor Stewart, Ralph Meermans, Bill Drake, Mary Armstrong. THIRD ROW: Ed Uhl, Art Bean, Darkroom Mgr. Frank Thompson, John Green mith, Joe Cox and Ed Fonto. Not shown are Gerald Brown, Ivan Klebanow, Jahn George and Nan Westbrook.



Layout Staff included Bob Davis, Ginny Fisher, Ralph Morris, Gus Bowman, Jeri Hine and Laura Lownsbury.



Copy Staff included Barbara Metcalf, Beryl Shapiro, Paul Whyte, Cathy Bernhardt, Jeanie Wentz (?), Karl Heidtman, Patti Kohl, Marilyn Kuethe, Bill Doody, Merle Lockwood and Peggy Close.

Looking grim-faced, Advisor Sherman discusses the book with Business Mgr. Paul Corusy, Sales Mgr. Ted Richards, Sales Promotion Ruth Sauer, and Advertising Manager Jo Holcker.



Sales Staff included: Ted Richards, Paul Corusy, T. Kuenzel, David Zeile, Ruth Sauer. SECOND ROW: R. E. Gudikunst, R. W. Laut, Bill Snyder, John Roodhugen, G. H. Young, Malcolm Sheppard, Chuck Emrick, Frank Lord.





Editor Martin Blau tried to squeeze in the news, columned "Off to One Side."



Business Manager Ralph Lamdin did his best to keep in the black.

## OHIO UNIVERSITY POST

The Ohio University Post, official student newspaper, appeared twice weekly in 1947-48 under much the same executive staff that had guided it since the middle of January, 1947. Early in September Donald Evans moved into the new position of managing editor and J. Robert Savely joined the executive staff as copy editor. The group was headed by Editor Martin Blau and Business Man-

ager Ralph Lamdin and included Sports Editor Harry Turton, News Editor Alan Himelick, Advertising Manager Joan Hauschulz and Circulation Manager Melvin Smith.

Under these students the Post injected itself into almost every campus issue. It fought for a new student center building, a cleaner campus, better student government.

Bill Umbenhour, assistant business manager, watches Advertising Manager Joan Hauschulz and husband-assistant Jack.

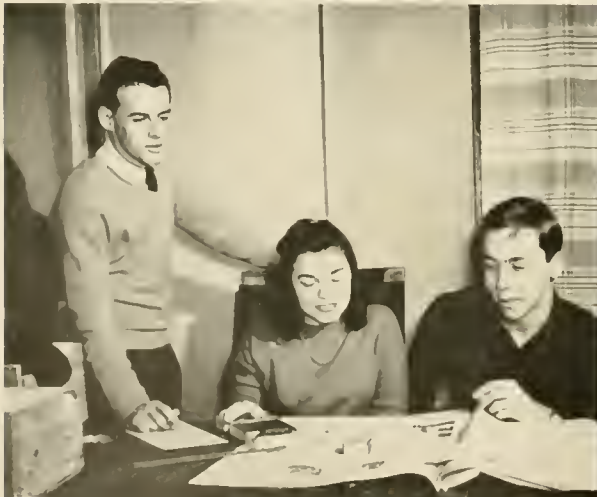

Left to right at a policy meeting: News Ed Al Himelick, Editor Marty Blau, Sports Ed Harry Turton, Managing Ed Don Evans and Copy Ed Bob Savely.





The Post itself was able to get CAC to liberalize its management policy and found itself with more freedom than it had known in many years. The Post offered such innovations as having details of out-of-town football games relayed immediately to the campus.

Among the popular features of the Post were such columns as Marty Blau's "Off to One Side," Bob Sayre's "In Case You Haven't Heard," Elinor Bliss' "On the Social Merrygoround" and Harry Turton's "Off the Sports Griddle."



Feature Editor Bob Sayre, second from left, with writers George Constable, Ed Mazzecco and Elinor Bliss.



Assistant Copy Ed Spud Milligan "in the slot" with copyreaders Doris Covington, Joan Elswit and Florence Berman.



Part of the news staff: Helen Ritchey, Rosemarie Stanek, Paul Gapp, Gloria Stewart, with Ginny Cline standing.

Hal Thorley counts Posts while Circulation Manager Mel Smith checks his files.



Assistant Sports Ed Sam Hoffman gives assignments to Omer Johnson, Chuck Taylor, Faye Simmons and Dick Lewis.



# THETA SIGMA PHI

With membership based on high scholastic achievement, Theta Sigma Phi serves to stimulate scholarship among journalistic aspirants and to foster a keen professional interest. This national professional honorary for women in journalism gives to its members a program which combines the social and scholastic.

Talks given by persons experienced in the newspaper field were enjoyed by the members of this group at their meetings.



FIRST ROW: Shirley Weinstein, Janice Bernstein, Pat Brier.  
SECOND ROW: Joan Elswit, Kaye Griffin, Gerry Kavalir.

## WRITER'S WORKSHOP



FIRST ROW: Richard Ash, Jerry DeMare, Betty Jo Waltz, Ester Gebrecht, Mary Myers, George Constable.

SECOND ROW: Lynne Kluth, L. Wilcoxin, Heien Colesworth, Charles Taylor, Pat Brier, Ed Mazzocco, Paul Kuestner.

Late last fall the members of Quill club, an organization which encourages and fosters creative writing, decided to become an independent organization. Ties were severed with the National Quill Club, and Writer's Workshop was chosen as the new name.

Meetings were held at Mr. Charles Allen Smart's home and his office in Wilson Hall. Members read manuscripts, held criticisms, literary discussions, and held cider and do-nut parties.

In October 1948, the members, under the guidance of Mr. Smart and President Richard Ash, decided to publish their own literary magazine, to which was given the title ELM LEAVES. George Constable, who had magazine writing experience, along with Ester Gohbrect, Paul Kuestner, and Betty Jo Waltz edited and set up the magazine format. The first issue was planned for April. Most active members of the Workshop have contributed fiction, poetry and general interest articles to the tentative Spring issue.



# SIGMA DELTA CHI

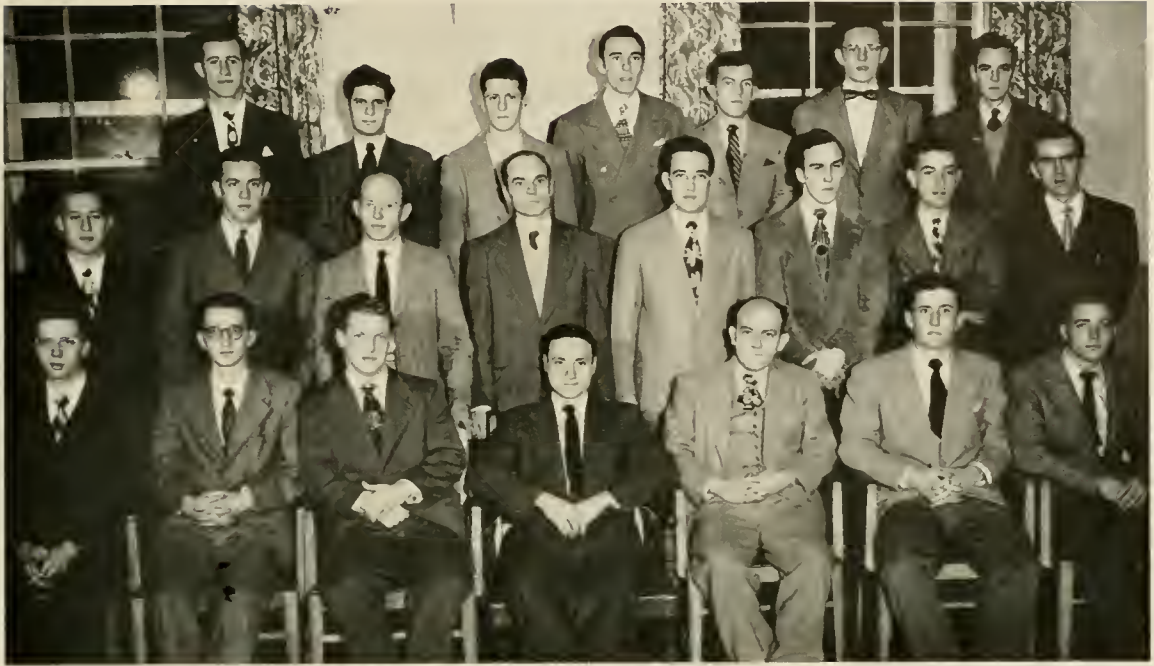

FRONT ROW: Bill Smith, Clyde Wimer, Bob Sayre, Marty Blau, A. T. Turnbull, Harold Schellkopf, Steve Sonin.  
SECOND ROW: Bob Mox, Robert McCreanor, Grier Leach, Edward

C. Birkner, Bill Maddox, Richard Paynter, Bill Lee, Roy Cross.  
THIRD ROW: Samuel Hoffman, Bob Schweitz, Joe Weinstein, Bill Hochstuhl, Harry A. Turton, Donald Evans, Bob Horan.

The OU chapter of Sigma Delta Chi, national professional journalistic fraternity, is composed of junior and senior men who give evidence of pursuing a successful career in journalism. This year's group, faculty advised by A. T. Turnbull and officered by Martin Blau, president; Robert Sayre, vice president; Harold Schellkopf, secretary; and Clyde Wimer, treasurer, sponsored the annual Newspaper Ball as it had in the past. SDX also published a bi-monthly newspaper, "Pica," which contained news of the journalism world. Pica was distributed free of charge to all students in the School of Journalism. Samuel Hoffman edited the paper.



The Newspaper Ball featuring Willie McKay was well attended.

# ALPHA MU



FRONT ROW: Charles H. Stewart, Wilmer S. Goff, William A. Drake, Merle E. Lackwood, Gloria Ann Kyle, Edward Birkner, Patricia Thorne.

SECOND ROW: Lyle Udall, Elmer E. Davis, Jane Campbell, Ralph E. Meermans, Marilyn Mattson, Joseph Shelby Cox, Dale Haltzman, Ruth Vogt, Jack DeForest, Frederick English.



The members discussed salons, the African Magazine and going national.

The youngest honorary at Ohio University, Alpha Mu is a local honorary fraternity in photographic journalism. Since its organization late in 1946, it has entered actively in the promotion of photo-journalism, especially at OU.

Alpha Mu has succeeded in improving local credit line policies and has been a center of photo-journalism development. Its outstanding activities have been in the advancement of a campus magazine at OU and the establishment of an annual salon for high school photographers.

When these photo-journalists want "to get away from it all", Alpha Mu sponsors a field trip so they can—take pictures.



# CHILDHOOD EDUCATION CLUB



FIRST ROW: Virginia Fisher, Nancy Marts, Barbara Stuckey, Hilda Rhades.  
 SECOND ROW: Opaline Waddell, Marjorie Williams, Vicky Janapolis, Janice Huntley, Eileen Katz, Daris McDowell, Ann Colvig, Charlat Bradford, Phyl Davies.  
 THIRD ROW: Laura Lawnsbury, Mildred Peden, Lois Charvat, Lois Sayles, Peg Taylor.

The Childhood Education Club consists of women majoring in kindergarten-primary and elementary education. As future teachers of children, the members gain insight into the problems and practices of their profession through the activities of the club.

The meetings of the Childhood Education Club this year included sending Christmas boxes to the needy children of Poland, cooperating with the YWCA's Children's Home Committee in planning activities for the children, entertaining high school seniors of Athens county who are prospective teachers, meeting with the Athens County Association for Childhood Education and talks by Dean Collins and Dr. Yanch.

# KAPPA DELTA PI

Kappa Delta Pi, national educational honorary, is a fellowship of those dedicated to the cause of teaching as a profession and to the encouragement of high professional, intellectual and personal standards.

Founded in 1911, this organization has grown to include 100 chapters. This growth is partly due to the fine leadership of T. C. McCracken, Dean Emeritus of the College of Education, who has been the National Executive President for the past 25 years.

An annual tea for honor sophomores was held during the year and a Kappa Delta Pi award was given to the outstanding senior in the College of Education at the Honor Day Convo. Dean Collins of the College of Education became a member at one of the two initiation dinners.



FIRST ROW: C. Campbell, J. Kirkpatrick, G. Joachm, A. Di Biasia, D. L. Cook, P. Kaval.  
 SECOND ROW: Dean Collins, Dean Irma Vaigt, A. Munn, R. Calendine, P. Kruse, W. Youngman, B. Laberde, B. Stiles, E. McQuain, E. Schott.  
 THIRD ROW: C. Bell, H. Evans, G. Baker, R. Bruss, H. Phillips, M. Happes, M. Pletcher, D. Neidhammer, M. J. Witcraft, D. Burton.

# FINE ARTS COUNCIL



FIRST ROW: Jean Hales, Bernadine Bower, Ruth Sauer, Ruth Hubbard, Jean Roth.

SECOND ROW: Ross Davis, Bill Smith, Jacque Rhodes, Dean Seigfried, Louis Vaughn, Benny Fonti, Bill Drake, Ralph Meermans, Easter Yahya.



Bill McCutcheon stars as Columbus in the Fine Arts Council's "OU Kids".

Stimulating the interest of the campus in the fine arts, OU's Fine Arts Council gave the "OU Kids", a musical production entitled "Christopher Columbus" in the fall semester. The Fine Arts Council is comprised of the president and one additional member from each of the eight organizations in the Fine Arts College. The purpose of the Council is to support various campus activities connected with the Fine Arts.

Under the direction of Advisor Dean Seigfried, the Council sponsored the annual Ohio Valley Oil and Water Color Show, which was hung March 1st. The greatest achievement of the Council this year was bringing the National Touring Conference Company of players to the campus on April 22nd. At that time they presented the play, "The Late Christopher Bean".



# WOMEN'S GLEE CLUB

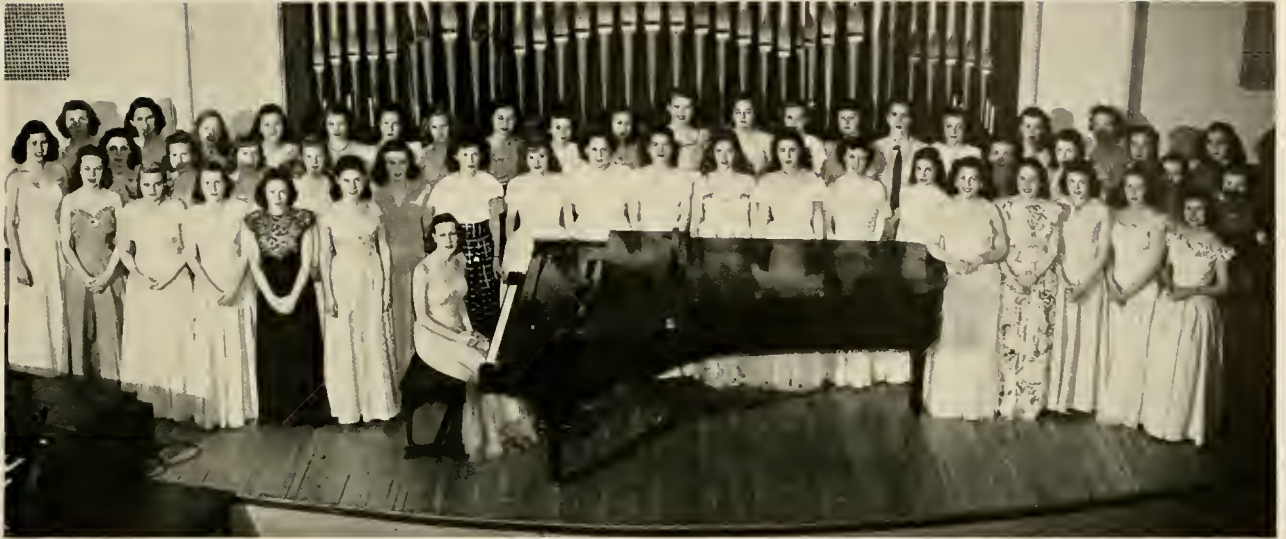

FRONT ROW: Rosemary Gibbs, Helen Steich, Joan Algeo, Doris McDowell, Ruth Sauer, Nadine Sparre, Jean Zasio, Marion Tobey, Barbara Covault, Adeline Petsche, Anne Read, Anne Loudon, Eudice Gittleson, Anna Davis, Lorna Martin, Marianne Malany, Pat Remley.  
SECOND ROW: Marilyn Zlotnik, Joan Maseritz, Juliette Beiner, Jean Abernathy, Pat Hess, Mrs. Max Smith, Lois Pickens, Thelma Ellison,

Sylvia Linhart, Margaret Sayles, M. E. Overholt, Doris Boles.  
THIRD ROW: Elsie Kozler, Thelma Cooper, Arden Smith, Betty Bascon, Myrlene Nagle, Susan Morrison, Marilyn Weaver, Doris Standing, Lib Riebel, Janet Ingerham, Carolyn Cummins, Ellen Clark, Ardath Hansen, Joan Broeske, Betty L. Ewing, Dorothy Kimpel, Georgia Mault, Arlene Bibbee, Mary Hughes, Betty Cox.

The Ohio University Women's Glee Club, under the direction of Professor C. C. Robinson and Miss Evangeline Merritt, participated in many university programs throughout the year and also presented several concerts.

The combined Chorus of Men's Glee Club and Women's Glee Club presented a Cutler Rededication program which was held on October 18th. The Chorus also participated in the Homecoming program held in Memorial Auditorium and at the traditional Christmas Convocation. Their vocal interpretation of the Halleluia Chorus from the Messiah was one of the high spots of the program.

The Women's Glee Club held their own concert in May and the combined Men and Women's Glee Club gave a concert in the spring.

Besides presenting and participating in university programs, the Women's Glee Club sang in Athens churches.



Glee Club Officers are President Arlene Bibbee, Secretary Margaret Sayles and Librarian Eudice Gittleson.

# SIGMA ALPHA IOTA



FRONT ROW: Joyce Bryant, Bernadine Bower, Henrietta Mehlman.  
SECOND ROW: Estelle Krupnick, Joy Patterson, Janet Ingerham,  
Moriann Molony, Doris Bolles, Nadine Sparre.

THIRD ROW: Arlene Bibbee, Jean Hales, Mary Jane McKinley,  
Ursula Green, Carolyn Cummins, Ellen Clark, Ardath Hansen.  
ABSENT: Mary Ann Sarver, Eileen Price.



Members of SAI relax in Music Hall.

Sigma Alpha Iota is the national music fraternity for women. OU's chapter completed another year of sponsoring high standards in music among the women on the campus green. This organization devotes itself to the study and practice of art and music.

Members of Sigma Alpha Iota were prominent performers at the School of Music's Student Recitals throughout the school year. An outstanding activity of the holiday season was the Christmas serenade of Dean Voigt's home and the three women's dormitories just before vacation.



# PHI MU ALPHA



FIRST ROW: J. Rhodes, E. Moore, P. Peterson, W. Walters, R. Gabriel, R. Keys, R. Buntz, W. Alfeld, A. Brown, A. Kochalko, W. Erwine, B. Max, J. Brown.  
SECOND ROW: R. Sturm, B. Smith, D. King, R. Davis, L. Vaughn, R. Sigler, N. Crabtree, R. Wilcox, J. Kirkpatrick, B. Duer, F. Bellino, M. Raia, C. Hill.

Under the leadership of President Arnold Brown, OU's Alpha Kappa Chapter of Phi Mu Alpha Sinfonia Fraternity of America this year inaugurated a series of faculty lectures by professors of the School of Music. The Phi Mu Alpha-sponsored lectures included talks by Dr. Robinson, Prof. Fontaine, and Dr. Gorton, who spoke on "Contemporary American Music." These lectures were open to the public and were well attended.

On April 22, Phi Mu Alpha, in connection with its sister fraternity, Sigma Alpha Iota, sponsored the second All-American Concert. Directed by Arnold Brown, this concert was given by the club in connection with its aim to bring to the attention of the campus the value of American music. The program this year included an original composition by Dr. Robinson for women's voices, "Stop Watch in a Machine Shop" by Barker for men's voices and tympani and a cantata by Schuman to a text by Whittman.



P. L. Peterson leads the Phi Mu Alpha in a song.

# EAST GREEN COUNCIL



FIRST ROW: A. Ahart, S. Joseph, J. Bartley, J. Keefe, J. Kelly, E. Gutt.  
SECOND ROW: P. Billy, J. Canaris, S. Armeni, J. Serksis, B. Ralston,

Pres., J. Dehnke, C. Brockman, R. Regula, R. Murie, M. Wilt.  
THIRD ROW: L. Smith, R. Owen, R. Zehrbach, E. Singleton, B. Supinski, W. Burazer, D. Watson, D. Blanchard, T. Hartzell.



Lower campus has become a permanent part of OU's campus.

The fall semester brought a new self-governing organization to Ohio University. The six hundred residents of the housing units known as East Green united into the East Green Organization, so that this relatively isolated area might become a real part of the entire campus self-governing system and secure needed representation in university affairs.

The purpose as set forth in a written constitution is to create and maintain better living conditions for the residents, to plan and operate social, academic and intra-mural programs and to aid in the advancement of better student relations.

The governing bodies of the organization are the East Green Council and the East Green Executive Committee.



# ALPHA LAMBDA DELTA



FIRST ROW: Pres. Rosemary Bernard, Norma Kodes, Miss LaTourrette, Jeanette Gecsy, Bette Manvell.  
 SECOND ROW: Edna Gordon, Carrol Goettinger, Pat Auping, Janet Ingerham, June Cable, Susan Lamb.

Alpha Lambda Delta, freshman women's national scholastic honorary which has as its membership requirement a 3.5 average, was established on this campus in 1941.

Alpha Lambda Delta strives to stimulate and reward high scholastic endeavor and campus service.

This year, Alpha Lambda Delta served at the Leaders' Rally Luncheon, held its traditional scholarship party for freshmen and sent congratulatory messages to all first semester freshmen women with six weeks' averages of 3 points or better.

# PHOENIX

Phoenix, Junior women's honorary, chooses its members from 2nd semester sophomore women who have been outstanding in scholarship, leadership and activities. The new members are called in the traditional after-hours ceremony. The honorary, which was founded in 1931, serves by ushering at various campus functions — the Honors Convo, commencement, etc.

This year, Phoenix gave a tea at the Women's Faculty Club for all eligible sophomores, and called two women at the end of the 1st semester. They discussed going national as a charter member of Chimes, but decided to wait until plans were more definite.



FRONT ROW: Betty Armstrong, Betty Smith, Jo Frederick, Peg Redlin, Miss Jefferson.  
 SECOND ROW: Kathy Bernhardt, Peg Biewener, Joan Cross, and Mariann Malony.

# MORTAR BOARD



FIRST ROW: Avis Gill, Peggy Sheard, Doris Standing, Joy Patterson.

SECOND ROW: Jean Dow, Dean Voigt, Margaret Sayles, Nancy Quackenbush, Margaret Huck, Donna Lee Burton, Pat Connor.



Members of Mortar Board enjoy tea in Dean Voigt's home.

The many services of Mortar Board, the senior women's honorary, this year included a "big sister" program for members of Alpha Lambda Delta. Each Mortar Board member acts as a senior advisor to an underclass girl. By personal conferences with them, the Mortar Board hopes to encourage and guide them in fields of scholarship, activities, and leadership. A "Smarty Pants" party honoring these members of Alpha Lambda Delta was given in the spring.

At a tea given in honor of the Mortar Board Alumni in the fall, the members became acquainted with local alums. At the same time they became better acquainted among themselves by such informal get togethers as a waffle supper at the W. R. A. cabin.

Each spring, Mortar Board has a Parisian Book Sale. Books are collected from townspeople and students and are sold on campus from a booth much like the book stalls of Paris. In the past this has proved to be a popular event.



# J-CLUB



FIRST ROW: Earle Phillips, Jr., W. Chaffin, R. Russo, D. Fahnestock, B. Dietrich, C. Staats, J. Neenan, J. Sigman, B. Smith, P. Reiser.

SECOND ROW: M. Pitz, R. Lambdin, J. Dehnke, H. Klier, E. Schott, C. Long, B. Baxter, E. Jirik, E. Roberto, G. Cox, N. Alexander, E. Haney, B. McCutcheon, N. Mihalik.

J-Club is an undergraduate honorary which gives due recognition to junior or second semester sophomore men for outstanding participation in extra-curricular activities. These men must also have an accumulated 2.5 or higher scholastic average.

The purpose of the club is to encourage participation in campus activities, the rewarding of persons who have participated, and the promotion of a spirit of friendship among the men selected for membership in the club.

In normal times 11 initiates are named on the 11th hour of the 11th day of the 11th month. In this past selection, 15 initiates were named due to the large enrollment of men in school. Formal and informal initiations are held under the McGuffy Elms.



Ex-Presy Coover Staats pins new president Gordon Cox.

# TORCH



FIRST ROW: Rocky Russo, Bill Dietrich, Bill Smith.  
SECOND ROW: Bob Max, Earle Phillips, Jr., C. Jacque Rhodes,  
Jack Neenan.



The annual Torch Sing picks the top campus Glee Club.

In its 35th year on the Ohio University campus, the membership in TORCH was increased to 372 men, when in June of 1947 13 men were selected. This was increased one more when another man was chosen from the mid-year class.

Highlighting the past year was the Homecoming Alumni Luncheon in honor of the anniversary of the 35th year of TORCH. Cards were sent to all members, dating back to 1913, and attendance was very good. This luncheon will be held as an annual event.

The annual TORCH Sing was held on the steps of the library with all of its usual impressiveness, as the various group vied for singing honors.



# PHI BETA KAPPA

Lambda of Ohio  
Installed April 26, 1929



Alpha of Virginia  
Established December 5, 1776

## OFFICERS

President .....Carl Adam Frey  
Vice President .....Albert Tangeman Volwiler  
Secretary .....Raymer McQuiston  
Treasurer .....Emmett Rowles

## FACULTY MEMBERS

Elizabeth Andersch  
Amos Carey Anderson  
Adolph Henry Armbruster  
Frank Brown Dilley  
Lawrence Powell Eblin  
Dewitt C. Ellinwood  
Rush Elliott  
Richard Allen Foster  
Carl Adam Frey  
John Semple Galbraith  
Victor Goedicke  
Carl Gustav Gustavson

Albert Carl Gubitx  
Esther Jane Hand  
John Ambrose Hess  
Maurel Hunkins  
Henry John Jeddelloh  
Charlotte LaTourrette  
Barbara Irene McClelland  
Raymer McQuiston  
Robert Lee Morton  
Anna Elizabeth Mumma  
Paul Robert Murphy  
Catherine Nelson

James Ruey Patrick  
Leona Pickard  
Emmett Rowles  
Thurman Carlisle Scott  
Earl Covert Seigtred  
George William Starcher  
John Reid Taylor  
Albert Tangeman Volwiler  
Gerald Thomas Wilkinson  
Bernard Witsberger  
Thomas McKindley Wolfe  
Edith Wray

## GRADUATE MEMBERS

Elected April, 1947

Phillip Granville Cook  
Fred Alonzo Tate

## UNDERGRADUATE MEMBERS

Elected November, 1947

Ronald William Bambeck  
Ronald Elden Calendine  
Elizabeth Jean Dow  
Betty Jane Francis

William Frederick Youngman

Charles Arthur Knapp  
William H. Marshall  
Nancy Eleanora Quackenbush  
Margaret Louise Sayles

Elected April, 1948

Paul Ervin Bashford  
John Lawrence Brown  
Barbara Jean Criswell  
Clayton Eugene Ferrell  
Julian Eugene McQuiston  
Frank John Pavlik

Edith Perloff  
David Farrar Pickard  
Margaret Jane Sheard  
Homer Lucas Skinner  
Mary Elizabeth Stanton  
Robert Edwin Stivers

# MEN'S INDEPENDENT ASSOCIATION



FIRST ROW: B. Eltzroth, P. Kaval, A. Gottlieb, L. Berta, B. Hador, N. Mihalik, E. Williams, L. Ludi, C. Crosby, E. Uhl.  
 SECOND ROW: D. Ragan, T. Costas, T. Dumnick, G. Muzick, M. Cepek, C. Evans, J. Shuts, J. Doolan, C. Haessler, B. Brogee, D. Williams, B. Post, J. James.

THIRD ROW: R. Wheeler, L. Reynolds, C. Fink, J. Miller, T. Fox, R. Leach, E. Berke, K. Kin, C. Santa.  
 FOURTH ROW: H. Hand, S. Paxson, R. Archart, G. Tucker, C. Bode, G. O'Dell, B. Jackson, N. Simpkins, J. Zopp, H. Snitch, B. Farsythe.



MIA officers are Al Kise; Treasurer: Rob't Jackson, V. Pres.; Rob't Leach, Secretary; and Nick Mihalik, President.

As the Men's Independent Association moved into its second year of re-activation on the OU campus, it proved itself to be one of the strongest extra curricular activities in the school year.

The OU Men's Independent Association is a member of the National Independent Association, which has its national office at the University of Texas. OU's MIA gained recognition by having the largest membership of any of the member associations.

Open to all independent men on campus, the MIA offers and sponsors a wide selection of social activities, sporting events and other means of entertainment.



Thrice-weekly MIA Movies at Memorial Auditorium brought top-notch entertainment to OU.



MIA Basketball Team included: Omar Johnson, Boyd Post, Joe Miller, Walter Joyce, Norm Simpkins, Tom Fox.



Probably the greatest benefit to the entire student body was the MIA-sponsored campus movies. These popular shows on Wednesday, Friday and Saturday nights brought entertainment at low cost to everyone. The MIA joined the WIA in sponsoring dancing classes at the Rec Hall, and the two organizations held several joint dances.

The outstanding social function of the MIA year was the Cinderella Ball which featured the music of the two top campus bands. A co-ed "Cinderella" was chosen, and she and her date were showered with many gifts donated by local businessmen. Two men from the MIA are members of MUPB and one man is selected to sit on Student Council.



Executive Council included: SEATED: Bill Hodor, Allen Gottlieb, Rob't Forsythe. STANDING: Chas. Fink, Tom Fox, Norm Simpkins, Harry Hand, Rob't Burgee, Gene Berke.

# DOLPHIN CLUB



FIRST ROW: J. Edwards, J. Latourette, P. Niedhammer, D. Schneider.  
SECOND ROW: J. Von Thron, V. Wavro, J. Weeks, C. Pettingill,  
Pres., I. Jaakkola, M. Loneragan, M. Morrill, B. Sanborn.

THIRD ROW: B. Shoemaker, R. Bruss, M. Loneragan, C. Dotzlof, H.  
Steele, T. Basilone, P. Moore, R. Manship, B. Sabodi.



Members of Dolphin Club practice for their annual water show.

Members of the Dolphin Club, the women's swimming organization, are chosen each spring in competitive try-outs. An initiation party follows for the new members. The Dolphinettes become full-fledged members the following December if they have shown sufficient improvement and interest in club activities.

At meetings held weekly on Wednesday nights, the girls work on swimming strokes, rhythmic and group swimming, and water patterns. In the middle of the fall semester, the members begin practicing numbers for the annual Water Show, shown to the campus in March.



# MODERN DANCE CLUB



FIRST ROW: Susan Hinkle, Estelle Kalish, Margaret Sifers.  
SECOND ROW: Gerry Kavilir, Donna Burton, Lois McGrew, Margaret Biewener, Don Ann Deckard, Becky Coldwell.

The Ohio University Dance Club gave their annual Spring Concert for the many students who appreciate and derive aesthetic pleasure from the art of modern dance. Perfection of design was shown by the members in their original classical and satirical dances.

This year, for the first time, modern dance was incorporated in the campus variety show, "OU KIDS", under the direction of Miss Phillips, advisor to the Dance Club.

The Dance Club has an apprentice group, the Reserve Club, which is open to all those interested in modern dancing. It serves as a preliminary training group for the Dance Club, which in turn accepts those best qualified from the personal tryouts. Both clubs however, strive for the development of dance technique.



Members of the Dance Club practice part of a dance.

# WOMEN'S RECREATIONAL ASSOCIATION



WRA Executive Council includes: FIRST ROW: Mary Roadpouch, Donna Lee Burton, Annette Trump, Marcy Lonergan.  
SECOND ROW: Bert Lavorde, Ethel Krupansky, Mary Jane McKinley, Mariann Maloney.



WRA Sports Board includes: FIRST ROW: Lois Brien, Virginia Wilson, Manann Maloney, Marilyn Mielke, Irma Jaakkola, Jackie La Tourrette.  
SECOND ROW: Pennie Niedhammer, Bert Laborde, Polly Kruse, Lois McGrew, Anne De Mario, Bobbio Shoemaker, Nancy Bretschneider.

The Women's Recreational Association, under the direction of the Sports Board, sponsors a sports program for all women on campus, including tennis, outing, hockey, soccer, and basketball in the fall, and volleyball, badminton, swimming, bowling, tumbling, and softball in the spring. It also maintains the W. R. A. cabin, located 1½ miles from the campus, which is complete with cooking facilities, and may be used by any group of girls in the afternoons for study, or just "to get away from it all" on week-ends.

Highlighting the social calendar were the Homecoming Carnival, a freshman party, and a Christmas dinner, at which new officers were installed.



# VARSITY O



FIRST ROW: P. Puhar, J. Nolan, W. Dickey, E. Mazzocco, Pres. K. Brady, C. Stefan, M. Wylie, C. Horn, R. Sayre, B. Hasselbach. SECOND ROW: L. Amodio, J. Cardi, G. Ruskowski, E. Zednik, B. Ralls, P. Cook, H. Gordon, D. Cook, H. Lamb, B. Dietrich. THIRD ROW: K. Blesser, G. Cox, F. Burnham, P. Perry, D. Miller, E. Sudnik, S. Rose, D. Poling, D. Bitler, F. Hall, J. Loughridge, B.

Johnson, G. Kinsley, M. Taylor, J. Smith, D. Shrider, G. Gyurko, M. Olasin, M. Clark, B. Brandle. FOURTH ROW: M. Pizzoferrato, A. Kern, D. Ensmen, K. Coe, J. Singerman, H. Pollock, J. Madden, S. Rojeck, D. Stack, E. Hillyard, R. Johnston.

Sponsoring the pre-game pep rallies and Victory dances following home games, Varsity O completed one of its most active years on campus.

The organization provided entertainment between the halves of the basketball games and jointly sponsored the Homecoming Queen contest with MUPB.

Every other year Varsity O has charge of the Homecoming dance and the athlete's club also puts on the Varsity O Follies featuring the talent among its members.

This year the organization took on many new responsibilities. They set up a scholarship fund for deserving athletes, and contributed funds toward the purchase of an electric scoring board for the stadium.



Distinctive turbans set off unlucky Varsity O pledges.

# TAU KAPPA ALPHA

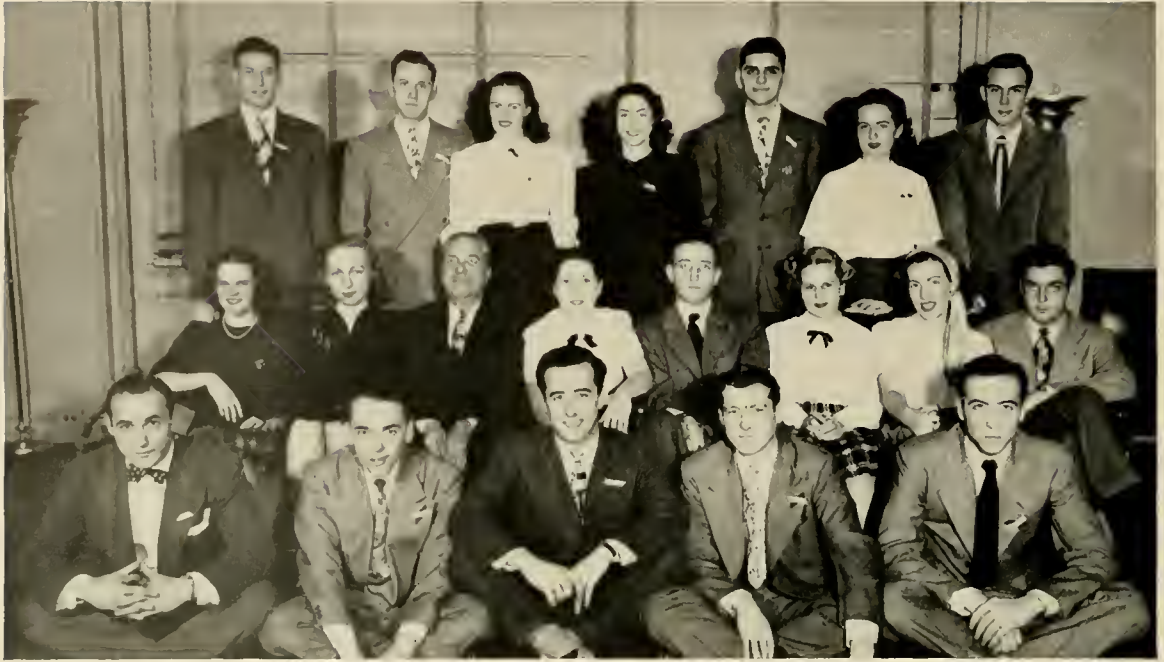

FIRST ROW: L. Guisinger, W. Lodge, R. Russo, H. Bahm, L. Stewart.  
SECOND ROW: C. Staats, J. Lance, J. Dow, S. Rose, Pres., T.

Jenkins, Dr. L. C. Staats, R. Uhlik, C. Brosmer.  
THIRD ROW: D. Yeagley, B. J. Miller, E. G. Koury, L. Pedigo, P. McNutty, R. O'Linn, M. Wilt.



The Affirmative side gets a negative on a topic soon to be debated.

In January, members of Tau Kappa Alpha, National Forensic Honorary Fraternity, played host to an open forum discussion held by the World Affairs Committee of the University faculty. Tau Kappa Alpha sponsored the Freshman State Debate Tournament at O. U. in February.

Miss Terry Jenkins, a member of TKA, went to the finals of the national women's oratory contest held at Northwestern University last year.

Sponsoring numerous inter-collegiate debates, TKA has become a well-known honorary on the campus. The women's debate team brought back the Championship trophy to the campus this year, making two such trophies in the permanent possession of TKA. The women had three legs on this cup.



# ALPHA PHI OMEGA



FIRST ROW: A. Gottlieb, B. Post, L. DeSouza, D. Moats, K. Tannehill, J. Minor.  
 SECOND ROW: J. Sabol, Jr., Advisor Whitehouse, R. Hendershot, Pres., H. Humphrey, R. Beverage, J. Hanning, J. Brainard.

THIRD ROW: J. Rayment, W. Bennett, R. Mackenzie, J. Cotton, C. Cooley, D. Ackerman, W. Johnson.  
 FOURTH ROW: J. Gill, D. Smith, R. Zehrbach, W. Selers, I. Hyman, R. Wetherholt, J. Mutchler, R. Johnson.

Delta Gamma chapter of Alpha Phi Omega, the national service fraternity for college men who are or have been previously affiliated with the Boy Scouts of America, re-assumed active participation in campus activities during the past year.

The more important functions of the Alpha Phi Omega included the maintenance of information booths and a guiding service during Cutler Re-dedication Weekend, alumni registration during Homecoming, the presentation of talks and skits to the local Boy Scouts Troops of Athens and neighboring communities and general service to the school and city administration during special events. Under the leadership of President Raymond Hendershot, the organization grew to one of the largest on campus.



Officers of Alpha Phi Omega are: James Hanning, Ray Hendershot, Milton Wetherbee, Robt Beverage, and STANDING: Don Moats and Harry Munger.



The Men's Glee Club sang carols in front of Cutler.



Lois Haskins plays the chimes in Cutler Tower.

## CHRISTMAS DAZE BRINGS CAROLING, PARTIES AND EXAMS

Christmas! The magic word has a slightly different meaning to every student—but the thoughts follow the same pattern. For Christmas-time is a joyous time—and one of relief for many.

Christmas brings with it the exams, the campus caroling, the Christmas Convo, the house parties, and at last the trip home. The air is filled with the season's spirit—in spite of the pre-holiday tests, the students quicken their step just a little, their faces light up and they hum to the Cutler chimes. For a while the steady grind is relieved, and parties, dances, and singing are the order of the day.

A large crowd attended the annual campus sing held the Wednesday before Christmas.







Left and below: The annual Christmas Convo presented a medieval Miracle Play of the Nativity, given by the dramatics and music departments.

The biggest all-campus Christmas event is the Campus Caroling, which has become a tradition. This year, not minding the cold, hundreds of students filled in front of Cutler. Before the Caroling a concert was given on the chimes. Then each fraternity glee club gave a selection, followed by several numbers by the Men's Glee Club. The entire gathering then joined in the Alma Mater.

In the morning, a Christmas Convo presented a fifteenth century Mircale Play. The play was directed by M. W. Tillson and produced by Winifred Lenham. The combined Women's and Men's Glee Clubs sang carols at the Convo.



At last! The long awaited trip home adds the finishing touch to OU's Christmas Daze.



Leap year gave OU's co-eds the incentive to make Co-ed Prom a huge success.



The girls and their dates relax under the entrance to the dance. "Gold Digger's Holiday" was the theme of this year's Co-ed Prom.

It's the girl who pays, for a change, as Clarion Theisz buys a coke for Bruce Johnston.



The men think it's wonderful! The girls get them a corsage, help them with their coats, and even check the coats at the dance.





O. U.'s Co-ed Prom was attended by over four hundred couples in the annual mid-semester turn-about affair. The corsages the girls made for the fellows ranged from the ridiculous to the absurd - all the way from a live goldfish in a bowl to the winning valentine heart with real candles. Sponsored by the Women's League, the theme this year was the "Gold Digger's Ball". Bill McCutcheon furnished the music.



Corsage winners were, left: Most Original, Jack Miller and Betty Francis; right, Most Beautiful, Mr. & Mrs. Donald Ryan.

*OU's uneven ratio left four at home for each man that attended.*



FORTY-EIGHT WAS THE YEAR OF INCREASING FRATERNAL





**ACTIVITIES . . .**



We won the trophy for Homecoming booth, one of our sisters was in the Queen's Court,

ALPHA  
DELTA  
PI



FIRST ROW: Ella Franklin, Rachel Ann Giffin, Mildred Lucht, Peggy Mayer, Joanne McConnaughey, Jean Staples, Ruth Rohde, Jean Rapp.  
SECOND ROW: Lois Haskins, Carolyn Dunlap, Mildred Taylor, Joanne Weeks, Betty Armstrong, Donna Barr, Joan Broske, Mary Ann Carpenter.

THIRD ROW: Anne Read, Marian Malham, Dorothy Foley, Madelyn Schneider, Barbara Smith, Marjorie Walsh, Mary Wadarczek, Shirley Cody.





Had Sweetheart Dance, Mothers' Weekend, open house, caroling, and parties.



FIRST ROW: Barbara Correll, Ruth Duttweiler, Marjorie Mathey, Eileen Shaveyco, Joan Skurko.  
 SECOND ROW: Lois Sklenar, Jean Stephenson, Mary Sterling, Pat Rose, Fae Roth, Mary Lou Tyson, Janice Wiggan, Ruth Armstrong.

THIRD ROW: Rosemary Bower, Norma Jean Dry, Audrey Grammes, Janet Hicks, Sarah Hunt, Polly McGowan, Barbara Lucas, Barbara Lamb.  
 FOURTH ROW: Mary Moffett, Kay Moschell, Jo Ann Paterna, Helen Rossback, Jini Truelove, Marjorie Wachs, Helen With, Janet Zoll.



What a year! Informal house parties—buffet dinners—serenades—open

ALPHA  
GAMMA  
DELTA



FIRST ROW: Margaret Sayles, Marilyn Weaver, Jean Marek, Louise Johnston, Betty Huntington, Ann Meyn, Marilyn Maxwell, Jean Mickle.  
SECOND ROW: June Christie, Peggy Taylor, Joan Dunlap, Janet Taylor,

Kathy Bernhardt, Phyllis Davies, Joan Fredrick, Rosemary Gray.  
THIRD ROW: Ursula Green, Lois Hansin, Jo Ann Holcker, Ruthe Johnson, Hilda Rhoads, Maryalice Sallade, Barbara Stuckey, Barbara Metcalfe.





houses—receptions for honored alumnae—and a spring formal.



FIRST ROW: Jean Darr, Ann Lou Davis, Ardath Hansen, Carolyn Hanson, Jeannine Hines, Virginia Johnson, Lenore Marek, Patricia Price.  
SECOND ROW: Lois Sayles, Betty Thomas, Mary Armstrong, Patricia Russell, Barbara Smith, June Boykin, Inez Brinsfield, Judy Frank.

THIRD ROW: Lois Erdman, Jean Galitz, Lorna Martin, Phyllis Mathias, Paula Moon, Nancy Nicholson, Edna Mae Overholt, Jacqueline Reay.  
FOURTH ROW: Sharon Rose, Mary Lou Sherer, Adele Sladky, Thelma Strong, Jean Taylor, Barbara Walker, Jacqueline Walters, Margery Williams.



The Al Fuzzys kicked off with their Powder Bowl Football Team followed by the

ALPHA  
 XI  
 DELTA



FIRST ROW: Carol Brosmer, Barbara Blacketter, Margaret Beyer, Eloise Bradbury, Mary Ann Cone, Eileen Price, Jeanie Wentz, Virginia Glazier.  
 SECOND ROW: Judy Sinon, Maxine Agger, Ann Channel, Alice Exline,

Marilyn Geiler, Ruth Haberacker, Shirley Tuthill, Eilen White.  
 THIRD ROW: Betty Biefness, Rosemary Bishop, Patricia Kassing, Anita Hensley, Barbara Kinnan, Betty Manwell, Catherine Robinson, Barbara Sanborn.





mid-winter formal, climaxing the year with the traditional Spring Rose Dance.



FIRST ROW: Grace Thompkins, Mitzi Hicks, Gerry McNamara, Joan Seckle, Nancy Thomas.  
 SECOND ROW: Judy Walden, Barbara Westerhold, Judy Algeo, Ruth Roland, Joan Specht, Jean Abernethy, Barbara Algeo, Doris Brunn.

THIRD ROW: Donna Jean Buck, Helen Cowen, Georgia Eynon, Peg Faulkner, Lois Heidenreich, Dee Henry, Carol Jenkinson, Jill Julyan.  
 FOURTH ROW: Jean MacArthur, Sylvia Magnussun, Janet Page, Charlotte Richards, Charlotte Simon, Arden Smith, Pamela White, Patricia Young.

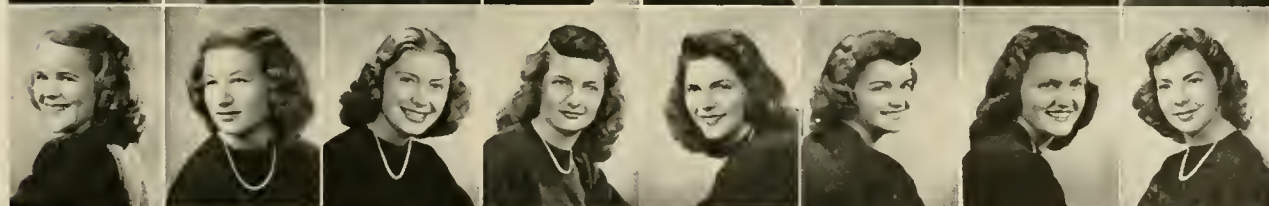

We danced—in a “Blue Heaven” at our Winter Formal; dined—at the “Spring

# CHI OMEGA



FIRST ROW: Avis Gill, Jean Dow, Harriet Melcher, Billie Westfall, Kaye Griffin, Anne Colvig, Barbara Pritchard, Ann Peden.

SECOND ROW: Betty Ann Glenn, Mary Ann Trimble, Marion Tobey,

Adele Albrink, Elinor Bliss, Kathryn Hess, Shirley Hook, Dorothy Hunter.

THIRD ROW: Bonnie McCartney, Doris McDowell, Margaret Redlin, Sue Rowland, Shirley Schmidt, Betty Schultz, Elaine Watson, Rebecca Cladwell.





*Elesinian" dinner—Chi O was honored with Athena Queen—decorated our new annex.*



FIRST ROW: Frances Dickinson, Margaret Hall, Susan Hinkle, Barbara Jones, Norma Kodes, Patricia Moore, Geraldine Hine, Stella Prohaska.  
SECOND ROW: Jacqueline Ray, Nancy Russell, Martha Jo Wise, Jeanne Betz, Laura Anderson, Virginia Ault, Madeline Colvig, Carolyn Mitchell.

THIRD ROW: Sally Harkness, Le Dale Williams, Mitzi Wolf, Jean Hayes, Marcia Scatterday, Ann Jones, Judy Von Thron, Gertrude Forney.  
FOURTH ROW: Janet Aichele, Bernice Schneider, Patricia Huddy, Eddine McCusky, Della Mae Ray, Beverly Bolin, Carolyn Herbert, Jay Gibbans, Barbara Donner.



Opened the year with Silver and Black Tea—Frosted Fantasy Dance with original

PHI  
MU



FIRST ROW: Martha Reed, Opaline Waddell, Janet Birdsall, Lois Charvat  
Christine Karc, Gail Britton, Kathryn Goltshall, Mona Carlin.

SECOND ROW: Janie Griffen, Laura Lou Home, Terry Jenkins, Constance  
Korabeek, Gloria Pence, Lillian Page, Marjane Robinson, Gloria Stewart.





*dance band, trio and soloist. Pledges hold top scholastic honors.*



FIRST ROW: Virginia Sisk, Dellamae Cocanower, Constance Grammer, Betty Heffernan.

SECOND ROW: Molly Hereford, Lois Heft, Hy Riley, Mary Traubert,

Shirley Boyer, Margaret Clark, Jeanne Cole, Barbara Donaldson.

THIRD ROW: Marjorie Fullerton, Jean Gamble, Dorsey Henderson, Jean Morris, Nancy Rebel, Martha Reese, Kathryn Strohmeier, Lois Whittle.



Our sixth birthday was celebrated by moving into our new house—our chapter was

PHI

SIGMA

SIGMA



FIRST ROW: Beverly Kulick, Helene Woodstein, Shirley Weinstein, Renee Glickman, Dolores Rubin, Sylvia Oberferst, Edith Ernest, Joan Sherman.

SECOND ROW: Elaine Fagin, Marcia Baratz, Barbara Kosberg, Doris Wheeler, Phyllis Tartar, Patricia Stern, Judith Feinsilber, Roberta Roeder.





honored by winning Ohio Valley Division Cup. Year climaxed by senior banquet.



FIRST ROW: Beverly Baker, Gladys Gluck, Ilene Bregman, Carol Goettinger, Shirley Greenfield, Bernice Kevey, Marjorie Mann.  
 SECOND ROW: Marjorie Quint, Marilyn Klein, Eudice Gittleson, June

Weisenberg, Barbara Lawton, Nancy Lawton, Jan Wilkoff, Frances Halpern.  
 THIRD ROW: Jean Goldberg, Thelma Feld, Joan Kraus, Judith Schwartz, Naomi Selzman, Beryl Shapira, Myra Lou Speyer, Beverly Task.



Challengers in Cancer Fund gridiron classic—Toy Christmas Formal set

PI

BETA

PHI



FIRST ROW: Pat Conner, Peggy Sheard, Salley Link, Joanne Hall, Jeanne Hall, Shirley Shenberger, Carol Kileler, Marjorie Mercer.  
SECOND ROW: Melba Jo Yates, Sally McNair, Mary Beresford, Virginia

Fisher, Dean Sue McPherson, Marilyn Covert, Lois Sondergaard, Margaret Sinclair.

THIRD ROW: Mary Longnecker, Gretchen Barstow, Mary Hughes, Martha Sifers, Lois Engelking, Helen Garrell, Audrey Zink, Barbara Weber.





for Yuletide Season. Social calendar closed with Spring Fantasy Formal.



FIRST ROW: Jacqueline Horsley, Carolyn Hoffman, Charlotte Bradford, Laurie Kirlough.  
 SECOND ROW: Ann Baker, Phyllis Wallenhaupt, Jane Graver, Sally Hawkins, Dorothy Lasher, Margaret Johnson, Dot Ann Deckard, Joan Beerbower.

THIRD ROW: Joan Sawyer, Mary Ellen Williams, Diana Galbreath, Mary Newkirk, Joan Erdmann, Nancy Stockwell, Linda Pedigo, Deborah Lynn.  
 FOURTH ROW: Sara Lee Roach, Eudera Reltz, Ann Routsang, Kathryn Horkins, Catherine Brown, Judith Zeller, Elaine Keller, Susan Morrison.



Rush parties opened the season for our chapter—in November we gave

# THETA RHO



FIRST ROW: Ellen Becker, Norma Lee Kline, Estelle Pavloff, Marjorie Tarlow, Marilyn Press, Barbara Rosenberg, Helen Strauss, Rhoda Rosenfeld.

SECOND ROW: Anita Blackman, Lois Brien, Nancy Eisenberg, Roslyn Kaatz, Phoebe Sacheroff, Bernice Smilovitz, Dolores Solon, Herta Smith.





a "Sadie Hawkins Day" party—a formal dance highlighted the Spring.



FIRST ROW: Nancy Winkelmon, Shirley Zwelling, Horriet Fox, Libby Abramson.

SECOND ROW: Rita Jacobs, Ruth Botnick, Lois Cooper, Patricia Fleischer,

Ellen Follman, Eileen Katz, Joon Kaplan, Savine Gross.

THIRD ROW: Jean Kastriner, Marion Koller, Mavis Nathan, Jane Rose, Marion Rossen, Shirley Silverman, Eugenia Smith, Helen Weinberger.



We started off the year with new housemother—we were honored with Homecoming

ZETA  
TAU  
ALPHA



FIRST ROW: Patricia Jetter, Marian Anderson, Joy Patterson, Marilyn Mielke, Chris Sparhuber, Dorothy Kimpel, Mariann Malony, Barbara Criswell.  
SECOND ROW: Irma Kuhn, Margaret Biewener, Donna Bingham, Dorothy

Brown, Rosemarie Gibbs, Helen Leider, Lillian Simpson, Martha Matson.  
THIRD ROW: Mary Ann Staats, Patricia Thorne, Donna Burton, Barbara Baldwin, Marilyn Collins, Mary Dando, Joy Hensage, Patricia Hershey.





Queen—held our traditional Star Dust Formal—we won honors for sports



FIRST ROW: Betty Feizli, Janis Huntley, Marilyn Haan, Louanna Pettay, Ann Maxwell, Mary Ann Sellers.  
 SECOND ROW: Karolyn Shepherd, Rosemary Stanek, Barbara Timms, Betty Tygard, Ellen Adams, Peggy Attenweiler, Nancy Barron, Audrey Barfels.

THIRD ROW: Dee Caverlee, Ruth Cunningham, Bobbie Deemis, Jean Ackley, Nora Evans, Shirley Kietzman, Pat Kreisle, Eileen Kroen.  
 FOURTH ROW: Betty Lewis, Barbara Patterson, Marian Rentz, Roberta Risdon, Carolyn Schroeder, Marian Sparling, Jo Spellman, Lavelle Tripp.



Youngest sorority on campus; Won first cup at W.R.A. Carnival

-looking toward national affiliation in near future

THETA  
KAPPA  
ALPHA



FIRST ROW: Pauline Pickering, Barbara Werner, Betty Aller, Betty Brockett, Judy Haber, Barbara Johnston, Nancy O'Dell.

SECOND ROW: Lena Skidd, Jean Benslev, Virginia Byrd, Patricia Elfring, Dorothy Gemke, Marilyn Dipple, Carla Clark, Mary Lou Happoldt.





*Powder Bowl injuries add up to smeared lipstick, broken fingernails*



Time out for Water Gal Sprague.



All-American Lynn around right end.



Pi Phi Cheerleaders and Mascot.



Crusher Wollenhaupt off tackle.



Alpha Xi Capt. Geiler shows disgust.



Touchdown? No! Final score was 0-0.

# PANHELLENIC COUNCIL



FIRST ROW: Patricia Jetter, Dean Voigt, Ann Meyer, Barbara Rosenberg, Dea Sue McPherson.  
SECOND ROW: Carol Brasmer, Mary Ann Cone, Marty Reed, Margie Sayles, Joan Sherman.

THIRD ROW: Opaline Woddell, Jean Staples, Beverley Kirlick, Marjorie Tarlow, Mariann Malony, Avis Gill, Pat Moore, Pat Connor, Betty Armstrong, Barbara Werner.

Panhellenic Council strives to improve present conditions and to advance the welfare of campus sororities through the ideals of high scholarship, good health, and the maintenance of fine social standards. It fosters cooperation, coordination, and unity among sororities, fraternities, and other campus organizations, and supports every individual and general sorority undertaking on the campus.

The presidents and one delegate from each sorority comprise the membership of Panhel Council. Officers are selected by the rotation plan according to the year the sorority was founded at Ohio University.

This year the annual inter-sorority formal sponsored by Panhel was decorated with the crests of each of the ten sororities on the Ohio University campus.



# INTERFRATERNITY COUNCIL



Tom Robbins, Earle Phillips, Bob Dishon, Harry Brown, Don Fahnstock, Len Polas, Bob Max, Wesley Silk, William Dietrich, Dean Peterson, George Diab, Leonard Baron, John Nolan, Ed Roberto.

Fraternity functions bolstered the campus swing back to pre-war undergraduate life with Inter-Fraternity Council pacing at the head of the 14 male Greek organizations resident on the campus.

The council had the honor of extending to three new local fraternities, Sigma Beta, Sigma Omicron Nu, and Trowel, recognition as part of the 1,000 or so fraternity men in the university.

Functioning as an arbitration board for disputes and as a policy-setter, the council re-vamped the constitution and rules governing fraternities on the campus to coincide with the normalcy trend; financially sponsored an international exchange student and eclipsed the spring social season with the inter-fraternity dance.

The first post-war class of non-veterans posed new pledge-training problems for the fraternities which I. F. C. helped solve by correlating fraternity activities. A pledge Inter-Fraternity Council was reactivated by the senior I. F. C. to help in this work.

Blue Key, a pre-war Greek honorary organization, was another institution re-introduced by the council as part of a restoration program to provide fraternity men with fraternity life which would be beneficial both to the students and to the university.

Formerly Alpha Phi Delta; received local recognition from CAC in November—

LAMBDA  
CHI  
DELTA



FIRST ROW: Edward Roberto, Eugene Barthel, William Suchodolski, Robert Wahrer, Anthony Agnone, Carl Algozzina, Robert Bracale, Joe Caltabiano, Joe DiNunzio, Jack DeForest.

SECOND ROW: John Gatto, Tony Palermo, Rocco Russo, William Boros, George Garas, James Gamellia, Mike Pizzoferrato, Angelo Sturrett, Frank Tartaglia, George Ach.





*captured first place in Homecoming house decorations and runner-up in float parade.*



FIRST ROW: James Bobula, Donald Carbone, Carmello Consolo.  
 SECOND ROW: Richard Danielson, Nicholas DiNunzio, Richard Formato, Alexander Kanareff, Maurice Maddock, Carmen Marulli, Anthony Martucci, Anthony Mellinni, John Pagliaro, Eugene Toth.

THIRD ROW: William Vaccaro, Albert Zedell, Elmer Adams, William Arko, Samuel Armeni, Grayson Cox, James Dray, Carmen Petrecca, Peter Tomko, Robert Trivison.



We'll long remember the fun of our Hobo, Latin Quarter, Comic Strip, and

BETA

THETA

PI



FIRST ROW: Thomas Robbins, Charles Calhoun, Dick Anthony, Wm. Morrison, C. A. Rhoads, Larry Rank, Ray Steiner, Earle Steiner, Bill Roberts, James Hern.  
 SECOND ROW: Paul Schombs, Dick Sponseller, Edward Jones, George Dunlap, Wm. Sprague, Wib Cox, Dick Walschlag, Donald Watson, Wm. Smith, Donald Block.  
 THIRD ROW: Robert Sedwick, Max Davis, Jim Basilone, Marilyn Wilt,

Stephan Vargo, Edward Turner, Milton Wetherbee, Dana Chase, Karl Baumholtz, Paul Herrmann.  
 FOURTH ROW: Dick Hershey, Ray Keith, Cal Siffert, Tom McCarthy, Carl Melzer, Dick DiBartolo, Harry Collins, Ray Kellogg, Dick Netschke, John Moores.  
 FIFTH ROW: Ken Weiss, John Mitchell, Dick Sneller, Bob High, Walter Saving, John Maloy, Dane Cooper, Jack Tinker, Frank Urbach, Bill Smiley.





annual Christmas parties; the enchantment of our "Sweetheart" Formal.



FIRST ROW: Dick Phillips, Tom Neale, Jim Everett, Clayton Riley, Joseph Kennedy, Jerry Cavanaugh, John Bollinger, Dana King, Bud Allen, Jack Heuser.

SECOND ROW: Chris Stefan, Tad Grover, Bob Foulke, Richard Ingerhom, Edward Schott, Harry Lamb, Gene Kinsley, Otto Yaw, Bruce Arnold, Bob Johnson.

THIRD ROW: Wayne Chaffin, Robert Borges, Don Poling, John Kurylak,

Gerald O'Connor, John Watkins, Bill Dovenbarger, Wolt Burdorf, Vince Hughes, Jack Patterson.

FOURTH ROW: Tom Kennedy, John Maco, James Ranesdell, Jim Van Dyke, John Cox, Gus White, Don Finsterwald, George Menster, Bob Keys, Dave Wentz.

FIFTH ROW: Bill Stein, Wally Bennett, W. T. McCalla, Bob Triplett, Jerry Smith, Bill Woodling, Stan Mihelick, Cruse Moss, Robert Janoch, George Kurtz.



Kicked off our fall season with the IM football crown—initiated our new housemother—

DELTA  
TAU  
DELTA



FIRST ROW: John Nolan, William Pritchett, Carl Sollenberger, Frank Baker.  
SECOND ROW: Cyril Barabas, Frank Blakely, James Braun, Clifford Cooley, Robert Darling, William Hasselbach, Earl Hollinshead, Glen Humphrey, James Kerman, Herbert Klier.  
THIRD ROW: Paul Lechner, Richard Ludwinski, Richard Miller, William Parks, Phil Perry, Wayne Rittenhouse, Dale Sampson,

Richard Schmidt, Steve Stonos, Robert Thobaben.  
FOURTH ROW: Clair Berry, Dean Bond, John Daugherty, Richard Denner, William Doody, William Grindereing, Clare Grosenbaugh, John Hayes, James Hilty, Carl Jones.  
FIFTH ROW: Richard Johnson, Robert Johnson, William Johnson, Claude Kedash, Robert Mathias, Edward Mazzocco, Remus Moldovan, Charles Morris, William Morris, John Prisel.





entertained 300 alumni at Homecoming—enjoyed our 63rd Rainbow Ball.



FIRST ROW: Rollo Rathfelder, Phil Reid, Lawrence Stewart, Peter Yanity, William Baird, John Comey, Tom Day, Fred Dengler, Joseph Doran, Wendall Drake.

SECOND ROW: Dale Dunn, Fred Esterly, Homer Force, Ralph Goodenberger, Eugene Gyurko, Alan Himelick, Robert Jones, Robert McGinnis, James Mutchler, Malcolm Prine.

THIRD ROW: Theodore Radosevic, Robert Reef, George Riser, James Shreffler, Lyle Simmons, Anthony Smith, Andrew Stanke, William

Vaughn, Donald Westover, Roderick Wittich.

FOURTH ROW: Donald Anderson, Edward Ballinger, Jack Brainard, Dix Dishong, Ralph Dunbar, Jack Gordon, James Hasselbach, Ray Johnson, Richard Maynard, John Minor.

FIFTH ROW: John Poles, George Shepard, Lorne Smith, Mike Sakmar, Tom Wittich, Tom Dowler, William Furst, James Wilbraham, Richard Proctor, James Schamadan.



PHI  
DELTA  
THETA



FIRST ROW: Milton Taylor, Jim Murray, Bob Bartlett, John Angel, Burt Barnes.  
SECOND ROW: Bill Biggers, Leonard Bitler, Robert Carr, Joe Cardi, John Clark, Paul Clark, Bill Cowden, Jim Davis, Howard DuBois, Jack Engh.

THIRD ROW: Grant Ferguson, Jim Gaston, Ken Geiger, Jim Hallet, David Kreutz, Jack Leach, Lawrence Ley, Wilbert Leopold, Dick MacKinnon, Bill Maddox.





# Monte Carlo Party—Winter Formal—Christmas Party for Athens orphans.

FIRST ROW: Dan Mills, Jack Mitenbaler, Jim Nard, Larry O'Brien, Bill Petrovic, Ed Polonski, Dick Remington.

SECOND ROW: Bob Bodebaugh, Ralph Soyre, Bob Townner, Ted Tway, Bob Wallis, Bill Wright, Phil Poder, Bill Beckley.

THIRD ROW: Jim Bell, Marc Biddison, King Brady, Bill Brandle, Jack Brownlee, Ben Brownlow, Jim Burt, Carl Cahlik.

FOURTH ROW: Jim Cronberger, John Deisle, Rob't Dickey, James Drumwright, Pete Elliot, Bob Godale, Bob Greenwood, Ed Heck.

FIFTH ROW: John Hess, Chos. Horn, Evan Jones, Bruce Killian, Jack Linscott, Lex Mayers, Bob Mills, Dick McDonnell.

SIXTH ROW: Tom O'Leary, Geo. Peckham, Wm. Pendry, Wallace Smith, Joe Spicuzza, Dick Stack, Jack Sewart, Everett Teare.

SEVENTH ROW: Dick Weiser, Mark Wiley, Ed Williams, Jim Williams, Rob't Wheat, Bruce Allen, Geo. Byers, Ralph Borrows.

EIGHTH ROW: Al Carpenter, Chos. Dantel, Ray Keyes, Frank Lord, Geo. Masters, Wm. Masters, Rob't Marshall, Geo. Mitenbaler.

NINTH ROW: Bo Munday, Len Perry, Joe Scharon, Sam Sifers, Geo. Voss, Harris Wood, Bill White, Edwin Loving.



Winter Formal lead frat formal season—received Sacher Award for contribution

PHI

EPSILON

PI



FIRST ROW: Robert Max, David Levine, Bernard Miller, Bertram Rosenbluth, John Clawson, Stanley Brenner, Louis Fodor, Harvey Friedman, Bertram Melcher, Arnold Grunther.

SECOND ROW: Robert Schweitz, John Goldberg, David Jaffe, Samuel Shapiro, Leonard Small, Eugene Starn, Chester Mitchell, Robert Penzell, Bernard Lafer, Herman Nathan.





to Jewish life—host to Michel Piastro, guest conductor for Spring Concert



FIRST ROW: Arthur Strauss, Samuel Nass, Arnold Wolfe, Allen Cohen, Walter Leyser, Gordon Galder, Jack Apple, Maurice Koch, Marvin Zwelling.  
 SECOND ROW: Sanford Mendleson, Philip Urmin, Philip Kronenberg, Donald Kumin, Martin Spielberg, Howard Bloom, Jack Badner, Edgar Friedman, Richard Levin, Donald Harris.

THIRD ROW: Simon Feurer, Stanley Friedman, Marvin Barsky, Daniel Nemeroff, Donald Brown, Jack Dickson, Morton Epstein, Leray Lavine, Stanley Begam.  
 FOURTH ROW: Harry Burstein, Clarence Gould, Jerome Herman, Stanley Kalish, Harold Manassavits, Merle Morritz, Arthur Richards, Alfred Rudner, Melvin Soskin, Marvin Watnick, Roy Soweitzer.



*Nostalgic memories; weiner roasts—hayrides—costume parties—our winter*

PHI  
KAPPA



FIRST ROW: George Diab, Robert Zawada, Chas. McVay, Paul Brockert, Richard Clark, Arthur Fattibene, Frank Rocco, John Goth, David Flynn, Allen Galetovich,  
SECOND ROW: Edward Gutt, Paul Raimer, Richard Adamson, John

Castiglia, Emil Maggio, Thomas Meade, Donald Pallante, Karl Bodrock, Richard Nowak, John Sabcl.

THIRD ROW: John Henrich, Ferris Seeman, Robert Linn, Paul Linn, James McWilliams, Robert Monti, Herkert Nold, Richard Riel, Robert Ruth, Joseph Gardner.





*formal—the traditional Christmas caroling—pinning serenades—mmmm.*



FIRST ROW: William Shipley, Dommic Saganich, James Smith, John Batcha, Joseph Ulan, William Visyak.  
 SECOND ROW: Donald Vanek, John Brichachek, Gilbert Fiorentine, Edward Belinski, Edward Chichonski, Edward Faltisco, John Heayes, Alan Joslin, John Kramer, John Manning.

THIRD ROW: Nick Tkach, George Babka, James Bodrock, Philip DeVoe, Thomas Fritzmartin, Ralph Frybarger, Michael Gosiorawski, Richard Graytop, Chester Cruzd, George Hallal.  
 FOURTH ROW: Thomas Howard, James Kabat, Dan Kiss, Richard McGarey, Michael Popp, Richard Schnieder, Joseph Sheppard, Frank Vasek, Henry Ateck, Jack Leasure.



*Hilarious describes our Hill-Billy-Hobble and Bowery Brawl; dreamily romantic*

PHI  
KAPPA  
TAU



FIRST ROW: Earle Phillips, William Blackie, Robert Arter, Harry Cox, Henry Becker, Stanley Jenkinson, Raymond Maurer, John Good, Vernon Ginn, Richard Lowe.  
SECOND ROW: William Donaldson, Richard Patton, Bruce Lang, Dale

Crites, Eugene Haney, David Bowyer, Robert Baxter, Al Chrono, Robert Gabler, Paul Hutchison.  
THIRD ROW: William Bronston, Hank Dotzlaf, Edward Dotzlaf, Harry Millhoff, David Fischer, Howard Crowl, Jacob Parker, Robert Cuthbert, James Riddell, Jim Doughman.





our Winter Wonderland Formal and traditional Dream Girl Formal.



FIRST ROW: Paul Enger, William Williams, Richard Clippinger, Henry Young, William Esterly, Max Douglas, Ted Richards, Thomas Allen, James Barron, Paul Batchelder.  
 SECOND ROW: William Spath, George Blankenbicker, Robert Gudikunst, William Henry, Paul Hoffman, Ted Kuenzel, Richard Laut, John Pletcher, Dudley Price, Russell Rauer.  
 THIRD ROW: Richard Rauer, Gordon Young, Allen Roush, William

Snyder, Gerald Spurgeon, David Zeile, Jahn Roadhuyzen, Robert Davis, Donald Gamertsfelder, John Heskett.  
 FOURTH ROW: James Hostetler, Donald Blanchard, Robert Becker, Richard Burns, Richard Sallade, Lloyd Guibert, Richard Gagnon, Robert Baker, Thomas Reinhold, Charles Emerick.  
 FIFTH ROW: Harold Armbrust, Robert Egan, Baxter Case, Ted Case, Charles Morrison, Ellis Shaffer, Joseph Jagers, Kenneth Hawkins, Robert Davis, Clifford Thompson.



Only fraternity on sorority row—celebrated Founder's Day with banquet. High-

PI  
KAPPA  
ALPHA



FIRST ROW: Harry Brown, Charles Anthony, Kenneth Barkhauer, William DeVoss, Charles Edwards, Charles Fields, Hollis Hangbey, Rob't Lewis, Kenton Ray, Rob't Sayre.

SECOND ROW: Francis West, Edward Zednick, Ronald Ayers,

Anthony Baraga, William Bourne, Don Conlon, Leslie Cooley, George Davis, Walter Evans, Richard Finkle.

THIRD ROW: Paul Gapp, Andrew Harbellis, George Harbellis, Paul Hoff, Rob't Horan, Earl Kelch, John Madden, Lester Miller, Ronald Mullenix, John Puskas.





lights of our year—informal Christmas Dance and Dream Girl Spring Formal.



FIRST ROW: William Cline, Jack Singerman.  
 SECOND ROW: Carl Thiele, Oscar Tisler, Kenneth Wennick, Edward Walters, Roger Ansel, A. S. Baldwin, Jack Bente, Rob't Coburn, Charles Coit, Roy Ewing, Jr.  
 THIRD ROW: James Gault, William Hillyard, Alfred Koran, Marke Kuhar, Scott Leesburg, Bill Loxley, Thomas Malady, Rob't Molnar, Edward McDowell, David McEvers.

FOURTH ROW: John Patton, Rob't Peterson, William Pietrick, Carrol Priest, Charles Smith, Rob't Smith, Joseph Tornatzky, David Tuel, Russell Milliken, Kieth Tuthill.  
 FIFTH ROW: Bill Ward, William Webb, Dave Weber, John Wehmeyer, John Wilson, Duane Yeagley, Steve Schrcder, Roland Ines, James Calmes, Rob't Fisher.



# SIGMA BETA



Sigma Beta, the youngest fraternity on campus, now boasts a house on North Campus Street. Two social functions topped their calander - the Baby Party and the Follies Burlesque - but Sigma Beta also had the highest fraternity scholastic average.

FIRST ROW: Norman Atkins, Howard Bahm, Leonard Baron, Herman Bronfen, Howard Feltman, Alvin Fox, Robert Freeman, Philip Gail, Richard Gleuck.  
SECOND ROW: Ivan Grossman, Harold Himmel, Joseph Hirsch-

horn, Gunter Jacobson, Jerome Kaufman, Donald Kwait, Donald Longacre, Howard Markus, Jack Moss.  
THIRD ROW: Buddy Oif, Herbert Pollock, Shale Sonkin, William Steinhardt, Wilbert Sukenik, Sanford Volsky, Sam Wilson, Donald Wolf, Dan Ackerman.





# TROWEL



FIRST ROW: E. Ewing, N. Matz, R. Zehrbach, D. Wilcox, Pres., C. Druedow, T. Miller, B. Dishon, J. Pease, J. Wilson, G. Hallam, B. Dishon, H. Crull, M. Cupp.  
SECOND ROW: F. Thompson, E. Williams, C. Wilson, D. Fobes, D. Long, D. Howren, B. Stremple, G. Otto, G. Cain, C. Roth.

THIRD ROW: D. Masters, P. Dornbush, B. Bickel, J. Baker, W. Ritter, D. Wade, W. Misco, C. Kendall.  
FOURTH ROW: R. Thomas, G. Arthur, L. Vaughn, C. Pepper, R. Wenrick, C. Stack, J. McCarty.

In September, Trowel secured and furnished its first house at 94 N. Congress St. Eighteen men were pledged in the fall and thirteen in the spring.

Richard Wilcox was elected president in January and subsequently named to Dean's Advisory Committee. Inter-fraternity Council elected Rex Marshal to MUPB. He became its secretary.

Junior Olympics was Trowel's youth program. Five local organizations and J. Edgar Hoover supported it. A six-man team of youngsters were sent to the National Junior Olympics.

Anniversary Weekend was held November 1 and a merry Christmas party in December. The first George Washington's Costume Ball in February was a success and the Second annual King Solomon's Court was held May 8.



Trowel members fete Alpha Gam pledges at an open house.

The traditional Sig Carnival Dance made Barnum and Bailey green with envy—

SIGMA  
 THETA  
 GAMMA



FIRST ROW: Warren Bennett, Richard Bingman, Jack Coleman, Richard Curtis, Charles Davis, Albert Doane, Walter Fahnestock, William McCutcheon, Neil Miller, Donald Nau.  
 SECOND ROW: John Neenan, Francis Osterhaut, Robert Pifer, Herbert Pundt, Fred Rosser, Robert Shea, Glen Van Borgan, Roy Wihle, Dale Witeroit, Harold Zimmerman.

THIRD ROW: Edward Birkner, Robert Albright, Eugene Bailey, Charles Burgess, Richard Conover, Gordon Cox, James Cross, Kenneth Darr, Thomas Downer, Richard Draper.  
 FOURTH ROW: William Deur, Donald Fitton, Kenneth Gartner, Edward Jirik, William Oster, Richard Owen, Russell Reichardt, Ralph Reichley, Pete Risser, Jack Roll.

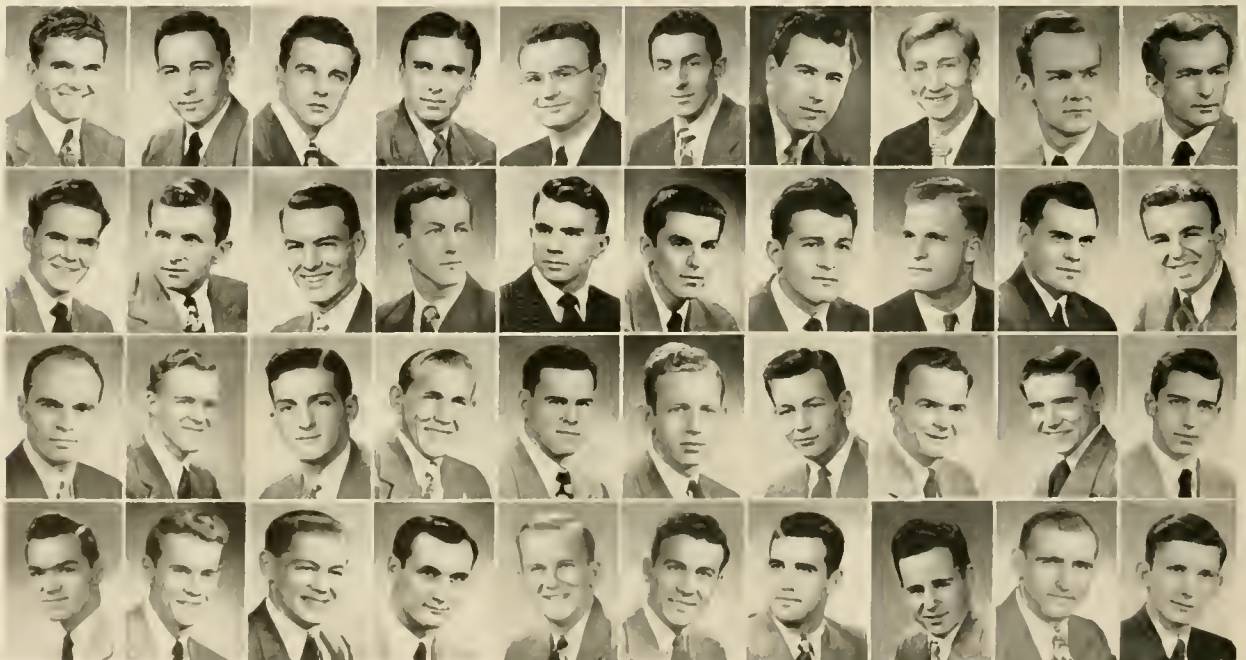



Our backyard landscape project was dedicated to our lost war brothers.



FIRST ROW: Wayne St. John, Corydon Walker, Paul Whyte, Edward Ayers, Ronald Barth, Patrick Byrne, Fred Clements, Warren Clements, James Farrell, Ward Fletcher.

SECOND ROW: Guenther Hans, William Hibbard, Stanley Humphrey, William Hunt, Glen Lipscomb, Harry Milligan, Alfred Milner, Paul Minesinger, Jay Ruoff, Jack Schaffer.

THIRD ROW: Robert Scheel, Roy S'egler, John Stiles, Bert Swan,

William Umbenhour, Robert Wright, William Butler, John Cassidy, Richard Clark, Allan Courtney.

FOURTH ROW: Hayden Crabtree, Norman Crabtree, Art Davis, Bob Davis, Tom Dill, Richard Durham, William Fay, Milton Ganger, Clate Gottfried, Joe Hamula.

FIFTH ROW: Edward Hartnagle, Richard Hibbard, John Ketter, James Katapish, William Ostland, Robert Sanders, Robert Shisler, Richard Sopko, William Whipple, Jack Davidson.

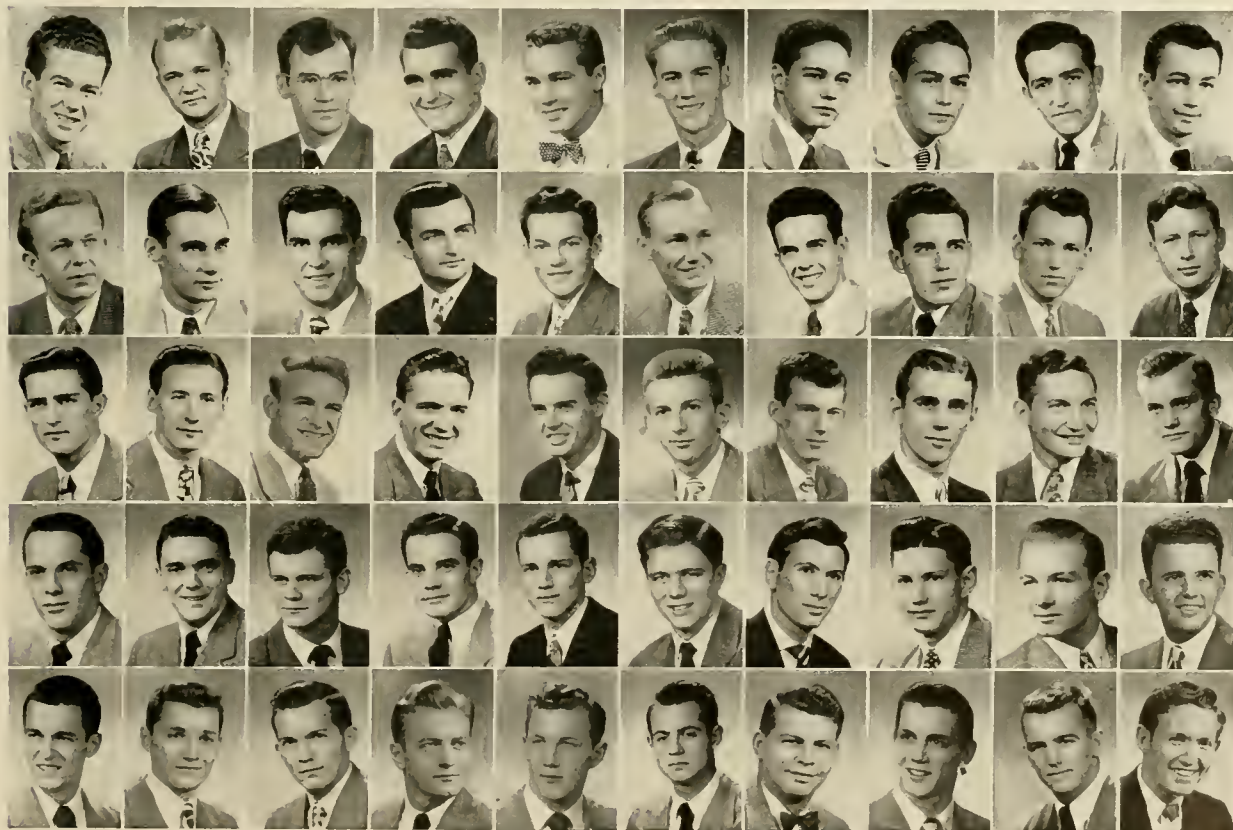

Our year was filled with memories! Took part in athletics. Outstanding social

# TAU KAPPA EPSILON



FIRST ROW: Leonard Poias, Alexis Erca, Ralph Ogg, Ellis Yelton, Asher Pacht, Ralph Jensen, James Todd, Charles Hughes, Paul Gipp, Edward Marlowe.

SECOND ROW: Robert Wolfe, Norman York, Earl Watkins, William Stomps, William Pressler, Robert Schultz, Charles Spray, William Brooks, Robert Jarosick.





functions—Casino and Xmas parties. Winter Snowflake Formal was terrific!



FIRST ROW: Keaton Endsley, Alvin Reece, Gerald Bloomer, Rob't Coolbaugh, William Horn, Donald Prideaux.  
 SECOND ROW: Anthony Graziano, Karl Becker, Andrew Orosz, George Bymakos, Rob't Glibert, Charles Hume, Louis Inqall, William

Kaplysh, William Konschak, Edwin Lipaj.  
 THIRD ROW: George Marcis, Michael Olasin, Richard Murie, Edward Schmidt, James Sherman, Donald Stearns, William Sullivan, Louis Vickerts, Joseph Sucharyk, Russell West.



Theta Chi herded together in a newly decorated interior and a new "verandy" exterior. Our

# THETA CHI



FIRST ROW: William Dietrich, Thomas Sigman, John Caruso, Ralph Lambdin, John Hogsett, Frank Mirabile, Jack Sigman, Samuel Bonham, Robert Cleland, Richard Barlow.  
SECOND ROW: Robert Dyas, Donald Evans, Philip Hansen, William

Hochstuhl, Richard Kanehl, Richard Parlin, Richard Paynter, Demosthene Romanucci, Coover Staats, Edward Doyle.  
THIRD ROW: George Heise, Robert Irvine, Charles Long, Robert Ralls, Harry Turton, Richard Clifton, Edward Fonto, James Hunt, Robert Lambdin, Earl Lueckel.





*"Carousel" was the longest affair of the season—*

*We took second honors for house decorations at Homecoming.*



FIRST ROW: Robert Lundberg, Benjamin Lynd, Richard Munn, Charles Pearson, Robert Shumway, Daniel Smith, John Sundheimer, Andrew Wilkin, Eugene Anderscn, William Bodenhamer.  
SECOND ROW: Rudolph Bratina, Harold Carpenter, Theodore Kleinhans, David Newhaus, Robert O'Linn, Leonard Seatter, Harry Shrank, William Snyder, Edward Stief, Donald Traver.

THIRD ROW: Frederick Beutel, Glenn Cecil, Calvin Chany, John Dyas, Paul Faubel, Charles Fleming, Robert Fuller, Robert Gunter, Roger Hammerstrand, Samuel Jackson.  
FOURTH ROW: Donald Jessup, David McKnight, Gilbert Menz, Kenneth Smith, Harry Tompkins, Robert Waugh, William Grammer, George Novotny, Richard Smith, John Welch.



*Theta Chis went broke after big blow out—Spring Formal at the Country Club.*



FIRST ROW: Arthur Bean, Harold Cecil, Thomas Davy, James Duncan, Bernard Fretsche, John Hoffman.  
 SECOND ROW: George Jamme, Edward Lezsak, James McEwen, William Mulpas, Jay Pinson, Richard Renker, Julius Bozman, Robert Carboni, Robert Davies, Dean Demas.

THIRD ROW: Thomas Flowers, Lawrence Geisenger, Arthur Hencke, William Higgs, Richard Ink, Richard Kusa, Edward LaCroix, Charles Lambdin, W. C. Lodge, Joseph Mahne.  
 FOURTH ROW: Joseph Rathburn, Sam Shearer, Rodger Sherman, John Swisher, Richard Vantine, William Vogelsang, Robert Wardin, Walter Wysong.







# John W. Galbreath & Co., Realtors



22 EAST GAY STREET

COLUMBUS, OHIO

# OHIO UNIVERSITY BANDS



Precise formations thrilled football spectators.

The University Bands are composed of two highly functional musical organizations—the Symphonic Band, which maintains a well-balanced instrumentation of selected musicians, and the Varsity Band, which serves as a recreational-laboratory group. Members of both bands offer concerts and performances in the interests of musical culture and entertainment and for the enhancement of school spirit. Membership with credit is open to all men and women in the university.

Under the direction of Daniel S. Martino and the council and band officers, a social program climaxed with the Recognition Banquet was arranged.

Daniel Martino, Conductor, Ross Davis, Ass't. to Director, D. Dishong, A. Ferrando, K. Jenkins, D. Yonders, R. Nelson, R. Dunbar, P. Urman, R. Frybarger, J. Stephans, D. Keller, R. Boice, B. Pukay, J. Hales, J. Hoy, B. Mayer, W. Furst, H. Brown, A. Donofrio, B. Pollock, T. Evans, J. Brown, A. Doane, V. Bell, L. Vaughn, J. Bryant, D. Raine, J. A. Beerbower, M. Herr, M. Aten, D. Saxen, R. Kelley, H. Partridge, W. Miller, K. Witzler, P. Lehman, J. Sabol, J. Rhodes, J. Locker, R. Brannon, W. Chaffin, D. Longacre, R.

Ayers, D. Buntz, W. Duer, H. Miller, J. Minor, J. Opatrny, W. Lanning, R. Howell, W. Erwine, R. Mundy, D. King, A. Kochalko, H. Hendley, R. Brown, E. Mackenzine, E. Feiszli, A. Crago, R. Carter, W. Eddleman, R. Marshall, R. Denner, R. Zehrbach, W. Duer, R. Bissett, R. Gabriel, R. Seigler, F. Montanaro, J. Hamilton, D. Krock, C. Hill, J. Mills, A. Gottlieb, H. Crowl, R. Sturm, J. Rhodes, R. Keys, E. Luce, M. Robinson, M. Nees, R. Gurney, W. Smith, R. Triplett, L. Wellbaum.





# OU SYMPHONY ORCHESTRA

The University Symphony Orchestra, under the direction of DeForest W. Ingerham, is composed of sixty-five students, faculty and townspeople.

The three formal concerts of the year featured Miss Louise Rose, Soprano, Miss Armida Koivisto, pianist, and the Men's Glee Club as soloists. The Orchestra accompanied the annual chorus program in May.

Miss Louise Rose was a graduate of Ohio University in 1943. She was formerly the soloist at the Cincinnati Symphony and the Chautauqua Opera Company. Miss Rose is now soloist at St. Nicholas Dutch Reformed Church of Fifth Avenue, New York.

Annual trips to nearby cities and branch schools for appearances were not made this year. Guided by a cabinet of officers, the Orchestra provides a splendid opportunity for musical enjoyment.



A dynamic horn section sparks the Orchestra.

DeForest W. Ingerham, Conductor, Estelle Krupnick, concertmaster, Dorothy Savely, Marcel Raia, Carolyn Hanson, Harold Kessler, Helen Selleck, Jessie Essex, Adelle Sampliner, Jean McAfee, Mrs. Carl Nessley, Elizabeth Luce, Maxine Becker, Jennie Rivera, Wilham Fink, Ruth Harter, Jean Templar, Shirley Tutnill, Patricia Brider, Sam Carpenter, Mrs. L. C. Mitchell, Frank Bellino, Dean Maurel Hunkins, Armida Koivisto, Edgar Moore, Richard Clayton, E. T. Hellebrandt, Eleanore Barrett, Evelyn Grider, Ray Sturm, Phillip Bley, Jacque Rhodes, Cynthia Hyneman, Rex Hutson, Thomas Lena-

han, Lewis Vaughn, Joy Patterson, Joyce Bryant, Helen Partridge, David Saxon, Charles Miller, Dix Dishong, Jean Hales, Thomas Evans, Karl Witzler, Janice Barker, Paul Lehman, Daniel Martino, Francis Mantanaro, Albert Kochaiko, Ralph Brown, Gene Crago, William Duer, John Minor, William Erwine, Roy Sigler, Ralph Gabriel, Richard Hamilton, Richard Dener, Charles Hill, Robert Keyes, Mary McKinley, Richard Thompson, Mrs. D. Martino.



YOU'LL FIND YOUR FRIENDS AT "B-MORE'S"

*Quick and Friendly  
Service*

BLACKMORE'S



44 SOUTH COURT STREET



GUNS

SPORTSWEAR

FISHING TACKLE

ATHLETIC UNIFORMS

RACKET RESTRINGING

CAMPING AND GYM EQUIPMENT

TENNIS AND GOLF EQUIPMENT

BANK'S SPORT SHOP

5 NORTH COURT STREET  
PHONE 940





Chris Columbus as portrayed by Bill McCutcheon in the "OU Kids" watches an American football game.



Super-salesman Walter Hauck further befuddles the wandering Columbus.

LEFT: Columbus suppresses mutiny on his ship with a wave of the hand. RIGHT: Honey-voiced Bettye Dobson added her talent to the amusing show.

## O. U. KIDS

In November, Memorial Auditorium was the scene of "OU Kids of 1947". This zany take-off on the adventures of Christopher Columbus was presented by the Fine Arts Council and directed by Easter Yahya. The "OU Kids" is an annual production which is a special chance for talented freshman to perform..



# Logan's

at THE GATEWAY  
of THE CAMPUS



• Shopping at Logan's has been a tradition for over twenty-eight years. For books, supplies, gifts, and women's apparel, come to Logan's.

# Logan's

ATHENS, OHIO



## '48 Prep Follies was top notch

A Dixieland chorus, end-men, and skits by each sorority featuring songs such as "Mammy", "Carolina in the Morning", "Summertime" and "Hello, My Baby" brought back the spirit of the old-time minstrel show to the stage at Memorial. Directed by Marty Sifers, the proceeds from this show are given to the YWCA's social service fund.







Minstrel by sorority pledges

Sorority pledges in black-face turned to the Old South for minstrel skits.



for . . . .

# Collegiate Fashions



SOUTHEASTERN OHIO'S  
FINEST WOMEN'S  
SPECIALTY  
SHOP

FOSTER'S  
UNIVERSITY SHOP

"Where town and campus meet"



PHARMACEUTICAL NEEDS

FOUNTAIN SERVICE

PRESCRIPTIONS FILLED

**THE CLINE PHARMACY CO.**

# *Sunnybank Greenhouse*

DISTINCTIVE FLOWERS

FOR ALL OCCASIONS



252 EAST STATE STREET  
Phone 615

**Wm. W. CONNETT, PROPRIETOR**



## **BECKLEY'S**

IS THE PLACE TO GO FOR  
THE BRANDS YOU KNOW

- HART SCHAFFNER & MARX CLOTHES
- VARSITY-TOWN CLOTHES
- ARROW SHIRTS
- MCGREGOR SPORTSWEAR
- CROSBY SQUARE SHOES
- ALLIGATOR RAINWEAR
- INTERWOVEN HOSE

**BECKLEY'S THE MEN'S STORE**



# SMECK'S FLYING SERVICE



## LEARN TO FLY

At Ohio University's well-equipped airport. Students may enroll through regular university channels and receive academic credit.

*Charter Service*

*Plane Rental*



## OHIO UNIVERSITY AIRPORT



ELECTRIC APPLIANCES



ELECTRIC SERVICE

# COLUMBUS AND SOUTHERN OHIO

ELECTRIC COMPANY

## PASTEURIZED DAIRY PRODUCTS



- MILK
- BUTTER
- CREAM
- CHEESE

ICE CREAM—FOUNTAIN SERVICE



## LOWMAN'S DAIRY PRODUCTS

FORMERLY

BANK'S ICE CREAM CO.



*The College Crowd*

relies upon this  
well-known

"HOME OF GOOD CLOTHES"

**GIBBS & RADFORD**

NORTH COURT STREET





*"The Late George Apley" was a November OU Theater Production*



An Apley family gathering with Bob Mager, Becky Caldwell, Archie Greer as George Apley, Carolyn Mobus, Roger Allen, Peg Ferguson, Ilene Bregmen, Carl Hall and Therese Nelson as Mrs. Apley. Miss Virginia Hahne directed this play about a Boston family which was written by Marquand and Coffman.

Kathryn Gottshall as she appeared in "The American" stops to talk to Herb Klier, holding Mr. LaFollette's daughter. Looking on is Larry Ward, as the wealthy American. Written and directed by Lorraine Nevue, "The American" was a theatre event of the spring of 1947.

*OU Theatre's outstanding hits were "Moor Born" and "Skin of our Teeth"*

Dan Totheroh's "Moorborn" was a December presentation of the OU Theatre. Christopher Lane, director, was assisted by Roger Allan. "Moorborn" brought the story of the talented Bronte sisters and their family to the OU stage. Kathryn Gottshall and Dave Neuhaus (below) gave brilliant portrayals in this dramatic production.



Shown at home in the Bronte drawing room are Joe Hirschhorn, Vicki Cecchi, Kathryn Gottshall, Jeanne Roth, Margaret Hall, Mirian Schauder and Dave Neuhaus.

FOR  
FRIENDLY  
SERVICE



AND  
DELICIOUS  
FOOD

**FRANK'S**



"The Skin of Our Teeth" by Thornton Wilder brought hilarious comedy to the OU theatre. The February production, the story of George Antrobus, his wife and two children, and their maid, Sabina of Excelsior, New Jersey, showed how an average American family survived fire, flood, the ice age, a dozen wars, and the double feature. Left shows Easter Yahya as Sabina, the maid - was the outstanding part in the show.



Paul Kimpel, Therese Nelson, Carolyn Herbert and Roger Allen as they appeared in "The Skin of Our Teeth".



**"EVERYTHING IN SPORTING GOODS"**

THE

**CARPENTER HARDWARE**

COMPANY

## KOON'S MUSIC STORE



Popular and Classical Records

Radios - Phonographs

Music Supplies

ATHENS THEATRE BUILDING

PHOTOGRAPHY at its best . . . .

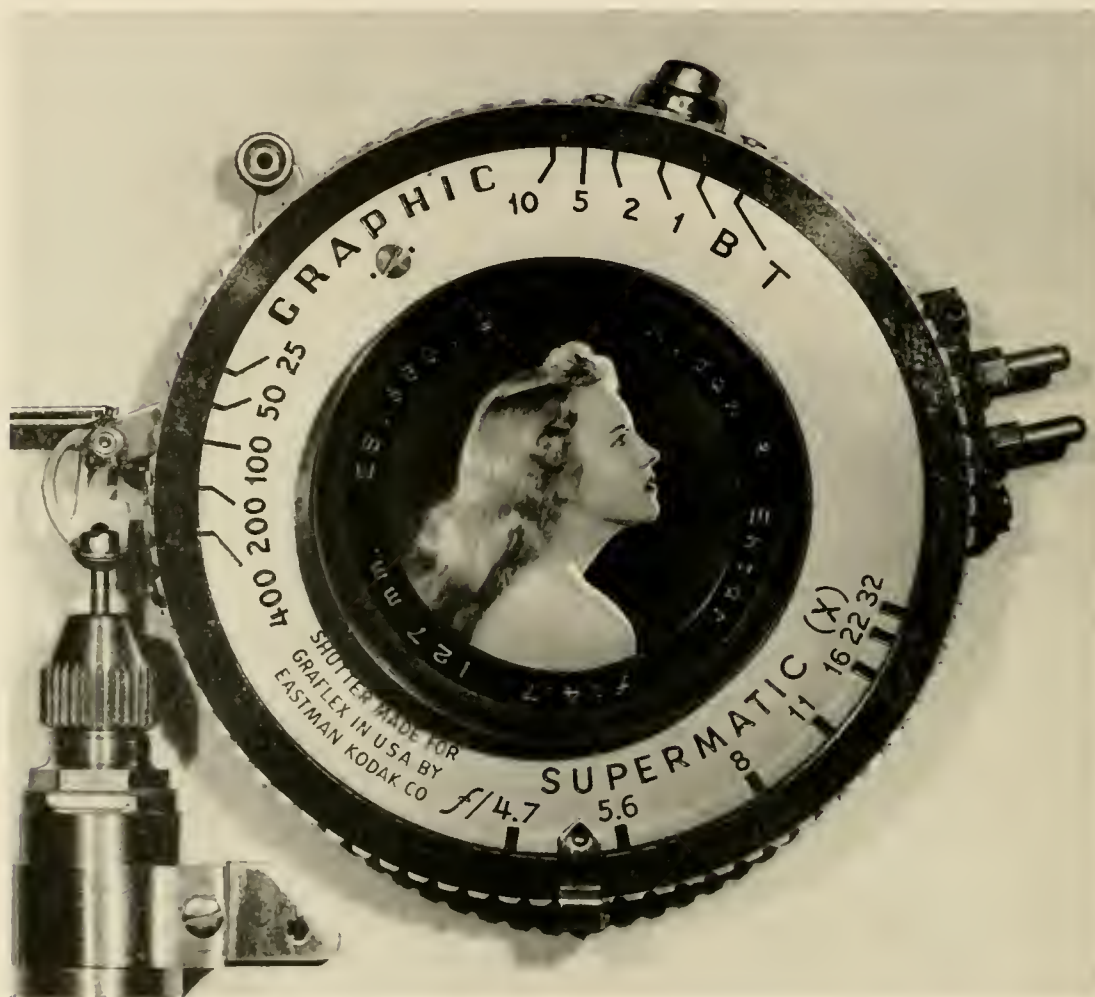

# *The Lamborn Studio*

*Portrait Photographers for the 1948 "Athena"*



WE FEATURE THE VERY LATEST  
IN FASHIONS FROM NATIONALLY  
KNOWN HOUSES  
FOR THE COLLEGE MISS



## REBA SHAFER

14 S. Court Street

Athens, Ohio

---

## THE ATHENS MESSENGER

FOR  
SPORTS  
COLLEGE NEWS  
CURRENT EVENTS



Full lease of wire service of the Assoc. Press.  
A big city paper for Southeastern Ohio.  
O.U. Dept. of Journalism Laboratory

# IT'S THE BERRY



*Always . . .*

The place to dine and entertain  
your friends.

*Boosters . . .*

For every Bobcat endeavor.

*Headquarters . . .*

For Mom and Dad when they're  
in Athens.

*Hotel Berry*

"AN O.U. INSTITUTION"

STILL

PLEASING

OLD FRIENDS



STILL

PLEASING

NEW FRIENDS

*Stanley's Shoe Store*

NATIONALLY FAMOUS FOOTWEAR

FOR PARTIES, PICNICS, AND EVERY OCCASION

*always call for*

**PEPSI-COLA**  
TRADE MARK REG

“IT HITS THE SPOT”

PEPSI-COLA BOTTLING COMPANY

CHAUNCEY, OHIO



OU'S Greatest Year is

Pictured in our Songs

"Near You"



"Serenade of the Bells"

Without a song no college campus would be the same. They're as traditional as classes; lit moods and occasions as much as the weather. '48 found the students "Lookin' Over a Four-Leaf Clover", sadly humming "My, How the Time does Fly,, at 10 o'clock, and dancing to the strains of "It's Witchery" at the Grill. The songs of '48 may fade, but we'll still be singing in '49.

"A Fellow Needs a Girl"



"Two Loves Have I"



FOR THE FINEST IN FOODS . . .



JUST OFF THE CAMPUS GATE . . .

*Westfall's*

HI AND CLAUDE WESTFALL

---

# The Bennet Company

PASTUERIZED DAIRY PRODUCTS



WE CATER TO

SORORITIES and FRATERNITIES

PHONE 880

76 E. STATE ST.



ATHENS  
ONLY  
COMPLETE  
DEPARTMENT  
STORE



ZENNERS

NORTH COURT STREET

"Farley will keep you looking your best"



CLEANING  
PRESSING

ALTERING  
DYEING

FARLEY DRY CLEANERS

The Pause that Refreshes

*Coca-Cola*  
TRADE MARK REG.



THE PARKERSBURG COCA-COLA BOTTLING CO.

*Katherine Figg*

DISTINCTIVE MILLINERY AND  
APPAREL



28 South Court Street

AUTHORIZED SALES AND SERVICE

WE SERVICE ALL MAKES AND MODELS

BUICK

CADILLAC

GMC TRUCKS

ATHENS BUICK CO.

24 Hour Wrecker Service

Corner Court & Carpenter Sts.

*Athena photos bring you pictorial*



"How Soon"



"Temptation"





"The Best Things in Life are Free"



"I Wonder Who's Kissing Her Now?"

# OHIO CLEANERS

WHERE QUALITY COUNTS



64 N. COURT STREET

Phone—617

APPETIZING FOOD

at

PETE BACHTIS

MULBERRY INNE

ON EAST MULBERRY STREET

# Career Calling **YOU**

Here's a good job for girls with college training.

It's the job of Service Representative for the telephone company.

This career offers you a chance to meet the public and to use your own judgment and initiative. Pay is good and increases come rapidly.

You will be thoroughly trained for this challenging work. You will have every opportunity to qualify for higher-paid positions as you gain skill and experience.

If you are friendly, alert, well-poised and tactful, here is a career that calls for *you*.

APPLY: WOMEN'S EMPLOYMENT OFFICE

**THE OHIO BELL TELEPHONE COMPANY**

"A GOOD PLACE TO WORK"

STORAGE

MOTH-PROOFING

WRAPPING



PACKING

CRATING

SHIPPING

## LOCAL AND LONG DISTANCE MOVING

Complete Facilities

Prompt Efficient Service

Affiliated with John F. Ivory Storage Co., Detroit, Mich., for complete nation-wide moving service.

**HUFFMAN TRANSPORTATION SERVICE**

77 WEST UNION

ATHENS, OHIO





## JOHN G. CASE, Jr.

"SAY IT WITH FLOWERS"

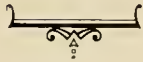

*Athens Flower Shop*



# FIRE!

*OU's routine is upset as fire guts Vet's Village—*

*Athens comes to rescue with many gifts for victims.*



A Sunday night fire brought crowds to Vet's Village behind Athens' stores. Damage was kept to one prefab hut.

Bill Miller, Vet's Village mayor, presents gifts to Mr. & Mrs. Ralph Youngman and Mr. & Mrs. John Turner and daughter, Patricia, victims of the fire.



Top, the Youngman's view inside of their home which was a total loss. Bottom, a crowd of well-wishers gather around fire victims.





Do You Remember  
When . . . . .

Cutler Hall looked like the picture on the right? And can you remember when the Soldiers and Sailors Monument of Ohio University's campus was a famous hitching place and that the flies were more numerous than Yankee base hits; when the present courthouse was built and Court Street was a mud hole in rainy weather; or when South Bridge was on the same level as the railroad tracks; when Grant was the 18th President of the United States, 1869-77. If you can remember these you will recall when Cornwell's first opened in 1869—in the same room they now occupy—79 years ago and still today Athens' most popular jewelry store.

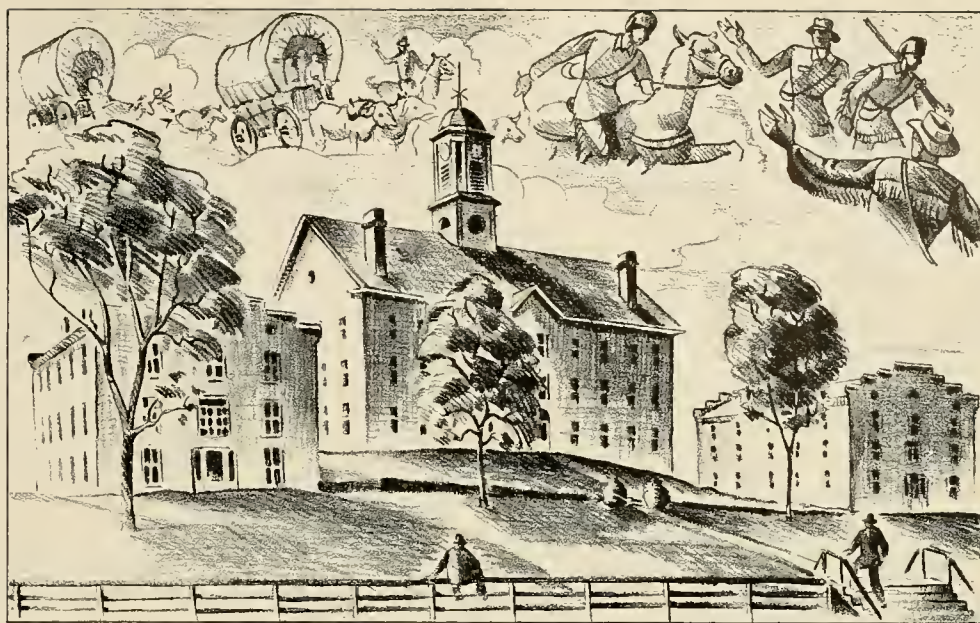

Manasseh Cutler Hall—Ohio University

*Cornwell's*

ATHENS MOST POPULAR JEWELRY STORE



We offer OU Students  
The finest laundering  
and dry cleaning

*Ambassador Laundries Inc.*

*Success and Good Wishes*

**YOUR CHEVROLET and OLDSMOBILE  
DEALER**

**NYE CHEVROLET COMPANY**

ATHENS

NELSONVILLE



**BEST STYLE AND QUALITY SHOES  
FOR EVERY OCCASION**

*Milldeck's Shoe Store*

19 NORTH COURT

**DOES YOUR HOME HAVE  
"THE NEW LOOK?"**

*see us for up-to-date  
advice on homefurnishings*

**COX BROS.**

30 N. COURT ST.

PHONE 546



**"BETWEEN CLASSES" IT'S**

# *Carl's Lunch*

**FINE FOODS**

**70 SOUTH COURT ST.**

**HARRIS FURNITURE**  
68-70 North Court St.  
ATHENS

*"your one-stop home outfitter"*

FURNITURE

ELECTRICAL APPLIANCES

DRAPERY MATERIALS

COOKING UTENSILS

CARPETS - LINOLEUMS

**LOWEST PRICES  
EASY TERMS**

# *Jeffrey's*



*The Finest in Jewelry and Watches*

*Jeffrey Jewelry Co., Inc.*

*"Thanks"*  
*for a wonderful year*



**WILLIE MCKAY AND ALL THE BOYS**

**"MEETCHA AT QUICKS"**



**THE COLLEGE HANGOUT**

*Quick's Drug Store*



**FOR JEWELRY SATISFACTION**

*Gillilan's  
Jewelry*

**ICE SERVICE**

**FUR STORAGE**

**FRUITS AND PRODUCE**



*Athens Ice and Storage Company*



# O. U. GRIPES

That you "can't satisfy all of the people all of the time" was evident on the OU campus in '48. Students loudly voiced their gripes, some major ones and some minor. The biggest gripe was the February Graduation in Music Hall, labeled "Black Friday" by the Past. (see cut, right). Here friends of the graduates were generally unable to see the ceremony, as the Hall proved to be much too small to accommodate the audience. Other gripes were mostly unimportant, or at least hard to correct.



Crowded classes and labs caused conflicts among students.



Athens' uneven sidewalks caused angry thoughts—Tie-ups at scarce drinking fountains soured thirsty throats.



Many a meal was missed for booklines, corrected 2nd semester.

First checks were always late, causing chaos among vets.

East Green "Mountaineers" made this trip every day.

Athens' floods provide conversation, cause disruption.



# SIG CARNIVAL



Sigma Theta Gamma's '48 Carnival went over with all the tradition and trimmings that have made this function so outstanding at OU. Perhaps the most popular fraternity dance of the year, couples tossed loads of confetti and streamers all over the country club.

Everyone was at the dance. One fellow, afraid of missing the festivities, grabbed his crutches and escorted his date to the fun and frolics.



## *Williams*

**TRANSFER AND PARCEL DELIVERY**

### *Pins to Pianos*

MOVING - - - STORAGE - - - CRATING

PARCELS - - - LOCAL DRAYAGE

23 FERN STREET

Phone 326

ATHENS, OHIO

## BAKER & STAUFFER

*your home decorating store*

- Drapery, Slip Covering Fabrics
- Imperial Washable Wallpaper
- Dean and Barry Paints
- Floor Coverings

FREE PARKING

74 E. State St.



# Beasley & Mathews Co.



ATHENS, OHIO

LIGHT - HEAT - POWER  
INSTALLATIONS  
ELECTRIC APPLIANCES



CONRATH ELECTRIC  
COMPANY

26 S. COURT

PHONE 415



"Right across from the Post Office"

ACME  
DRY CLEANERS

THE  
McBEE  
COMPANY

THE ATHENS LUMBER CO.

"SINCE 1890"



*Dial 517*

ATHENS . . . OHIO

WHOLESALE  
Grocers and Feed Mfg.



F. J. BEASLEY CO.

93 West Union Street  
ATHENS, OHIO

BEST WISHES



THE OHIO FUEL

*Gas Company*

PREMIER

FAMOUS FOR FLAVOR FOODS  
AT YOUR  
INDEPENDENT DEALERS



Francis H. Leggett and Co.

656 Congress St.  
Columbus, Ohio





Mac Morgan was acclaimed versatile baritone.

### 1948 Community Concert Season

One of the outstanding contributions to the culture of Athens is the Community Concert Series. This program is supported by the students and townspeople alike, and stars of the concert world are brought to the campus. Outstanding among the offering of the Series this year was the full-length production of Puccini's opera "Madame Butterfly." A company of eighty, an orchestra of thirty, new costumes and settings and an all-star cast combined to produce a satisfying performance.



James Melton highlighted '47 Spring season.

Coloratura Virginia MacWatters gave colorful concert—Nikolai and Joanna Grouden were popular cello-piano duo.



## MIA's Cinderella Ball



MIA's annual all-campus dance, the Cinderella Ball, was an outstanding February social function. President Baker was present to choose Cinderella, and above, Nick Mihalik, MIA prexy, is shown crowning Miss Marilyn Hoon. At right, Cinderella Hoon and her escort, Howard Crowl, dance their private dance, and at far right Marilyn models the lovely dress presented her by Foster's.



Sure-shot Mark Wylie knows—



## GLEN'S DINER

is famous for

The Finest In Sandwiches

SANITATION MAINTENANCE SUPPLIES

AT

OHIO UNIVERSITY

Are Supplied By:

**U. S. Sanitary Specialties Corp.**

H. L. GIBNEY, Representative

2485 North Fourth Street

COLUMBUS 2, OHIO



## Independents take Council Presidency



Above, button-holing was employed by some campaigners in their efforts. Below, a large turnout marked the Student Council Elections.



Nick Mihalik, independent candidate, captured the Student Council Election at OU by a 2-1 margin in the March election. Ted Richards, a write-in candidate, took the men's vice-presidency, and Nancy Traup won the women's race in much closer competition. A total of 2,164 students voted, which was much larger than last year's total. The election was marked by vigorous campaigning on the part of some organizations, and Mihalik's victory came somewhat as a surprize, for almost no campaigning was done by the independents. Below are shown, left-to-right, Nick Mihalik, president, Ted Richards and Nancy Traup.



# KYLE AND CLIFFORD

MANHATTAN SHIRTS

DOBBS AND DISNEY  
HATS



"Pinkie" Kyle—Carl Clifford



TIRES

BATTERIES

ACCESSORIES

Mickle Tire and Accessory Co.  
WEST UNION STREET



## *Another Year of Progress! . . .*

ONE YEAR AGO, we presented this fine group of G.I.'s who returned to their favorite vocation . . . This year, we are paying them another high tribute and are happy to announce that these same young men, with over one hundred of their associates, have had another year of experience in the Graphic Arts industry . . . This means all of us are better quali-

fied to serve your exacting needs, giving you the quality printing that has made the "Gray" name always synonymous with good printing for over sixty years . . . and to serve you still better, we have added a series of new presses, new bindery and composing room equipment . . . which is positive proof that our skill and service will be maintained.

---

**THE GRAY PRINTING COMPANY - Fostoria, Ohio**  
LARGEST PRODUCERS OF SCHOOL ANNUALS IN THE STATE

---





This page contributed by

WHITE CREST

O. G. HOUCK

A FRIEND

WILLIE McKAY and His Orchestra

ALGEO MOTOR SALES

"IDEAL CAFE"

SPORTLAND RECREATION

GANDEE MUSIC HOUSE



**H. W. Miller Construction Co., Inc.**

Covington, Ky.



## And so—another-30-

Yes, '48 was a great year, after all—at first it looked as if the Athena's theme was too high, but I think we reached it. '48 was a great year because it was a big year—OU was alive—we were learning to live and to learn. It was also a year of disappointment and troubles—the fellows in the Grill with loneliness on their faces—the people who missed the J Prom—those who read the papers with increasing concern.

But over and above these troubles were the gay times—things we won't forget—the excitement of the first week of school—a winning football game—the impatience of Christmas week—the thrill of working and learning with almost 6000 other students, just like you—the wonderful spring days—we shan't forget these. For OU was preparing itself for a world that needed people willing to think, and to work, and to face problems squarely. For '48 was a busy year—and OU thought about everything from

parties and gin-jugs to Russian domination and local intolerance.

Yes, '48 was a great year for OU, and the Athena Staff has tried to bring it to you in our "baby". We've worked hard on it,—hope you enjoy it and want to show it to your friends. We've told ourselves we were a bit modernistic with our phototreatments, and our scarcity of copy—we just hope it gets the idea across.

The editor sincerely wants to thank everyone of the many people who have helped on the book—I'm sure you have learned many things, as have I. I especially want to thank Nan, Gus, Ralph, Jeannie & Peggy; whose special efforts came to my notice. I would like to express my appreciation of the fine cooperation we received from the Indianapolis Engraving Company. Hope you liked it, and

—30—

*Fred English*

The 1948 Athena is edited and produced by the students of Ohio University, Athens, Ohio. Portrait photography was by the Lamborn Studio, Athens, Ohio; engravings by the Indianapolis Engraving Company, Indianapolis; covers by S. K. Smith Co., Chicago; printing by The Gray Printing Company, Fostoria, Ohio.



▶ ▶ SPECIALIZED PLANNING AND ENGRAVING  
SERVICE FOR YEARBOOK STAFFS . . .

# Table of Contents

Administration . . . . .	20	Interfraternity Council . . . . .	201
Advertising . . . . .	227	Junior Prom . . . . .	104
Athena Queen . . . . .	108	Men's Union Planning Board . . . . .	28
Athena Staff . . . . .	148	Migration Day . . . . .	97
Band . . . . .	228	Military Ball . . . . .	106
Big Wheels . . . . .	32	Miscellaneous Organizations . . . . .	136
Campus Affairs Committee . . . . .	30	Musical Organizations . . . . .	157
Co-ed Prom . . . . .	176	Orchestra . . . . .	222
College of Applied Science . . . . .	34	OU Theatre . . . . .	237
College of Arts & Sciences . . . . .	42	Panhellenic Council . . . . .	200
College of Commerce . . . . .	50	Post Staff . . . . .	150
College of Education . . . . .	60	Religious Organizations . . . . .	112
College of Fine Arts . . . . .	68	Sororities . . . . .	180
Community Concerts . . . . .	259	Sports . . . . .	76
Cutler Rededication . . . . .	11	Student Council . . . . .	31
Fraternities . . . . .	202	Student Council Elections . . . . .	261
Homecoming . . . . .	100	Women's Housing Units . . . . .	125
Honorary Societies . . . . .	161	Women's League . . . . .	26

## The Athena's Pictures

Credit is hereby given, page by page, for all pictures appearing in the 1948 Athena, with the exception of commercial portraits taken by the Lanborn Studio. Where a single page is indebted to several sources, the abbreviations a,b,c, etc. appear. These stand for the order of pictures from left to right, top to bottom.

1, 2—G. E. BROWN	65—FRED ENGLISH	117—a. ENGLISH, b. GOFF	189—a. ENGLISH, b. BEAN
4, 5—FRED ENGLISH	66—a. UHL, b. BEGAM, c. GREEN-	118—a. COX, b. ENGLISH	190—GLORIA KYLE
6—IVAN KLEBANOW	SMITH, d. BEAN, e. ENGLISH.	119—WILLIAM DRAKE	191—IVAN KLEBANOW
7—CHUCK STEWART	f. KLEBANOW	120, 121—FRED ENGLISH	192—GLORIA KYLE
8—WILLIAM DRAKE	67—a. BEAN, b. BEGAM, c.	122—a. FONTO, b. BEAN	193—a. GOFF, b. THOMPSON
9—a. FRED ENGLISH, b. JACK	ENGLISH	123—a. BEGAM, b. ENGLISH	194—GLORIA KYLE
DeFOREST	68—GUS BOWMAN	124—a. FONTO, b. DRAKE	195—IVAN KLEBANOW
10—FRED ENGLISH	69—WM. DRAKE	125—a. BEAN, b. ENGLISH	196—GLORIA KYLE
11—a. WM. DRAKE, b. BOB	70—ART BEAN	126—a. MEERMANS, b. DeFOREST	197—a. DRAKE, b. DeFOREST
SWITZT	71—a. RUTH VOGT, b. ENGLISH,	127—a. DRAKE, b. ENGLISH	198—GLORIA KYLE
12—a.e. MERLE LOCKWOOD, b.c.	c. UHL	128—a. STEWART, b. DeFOREST	199—STEWART & BEAN
FRED ENGLISH, d. CHUCK	72—a. BEAN, b. STEWART, c.	129—a. ENGLISH, b. MEERMANS	200—ED FONTO
STEWART	LOCKWOOD	130—a. GOFF, b. FONTO	201—ART BEAN
13—FRED ENGLISH, b.c. WM.	73—a. LOCKWOOD, b. STEWART,	131—DeFOREST, b. GOFF	202—JACK DeFOREST
DRAKE	c. BEAN	132—a. ENGLISH, b. MEERMANS	203—a. DeFOREST, b. STEWART
14—a. GENE WELLS, b. FRED	74—a. ED FONTO, b. BROWN, c.	133—a. ENGLISH, b. STEWART	204—JOHN GREENSMITH
ENGLISH	ED DAVIS	134—RALPH MEERMANS	205—a. STEWART, b. GREENSMITH
15—G. E. BROWN	75—a. ENGLISH, b. JOHN GEORGE,	135—a. FONTO, b. MEERMANS	206—IVAN KLEBANOW
16, 17—STEWART, COX, MEER-	c. FONTO	136—FRED ENGLISH	207—a. STEWART, b. KLEBANOW
MANS, GOFF	76—IVAN KLEBANOW	137—a. COX, b. ENGLISH	208—CHUCK STEWART
18—G. E. BROWN	77—ART BEAN	138—a. ENGLISH, b. FONTO	210, 211—IVAN KLEBANOW
19—a. IVAN KLEBANOW, b. WIL-	78—a. MEERMANS, b. BEGAM, c.e.	139—a. KLEBANOW, b. DRAKE	212, 213—THE STAFF
MER GOFF	STEWART	140—a. BEGAM, b. KLEBANOW, c.	214—ART BEAN
20—a. WILMER GOFF, b. CHUCK	79—a.c. STEWART, d.e. THE STAFF	MEERMANS	215—a. ENGLISH, b. GOFF
STEWART	80, 81—CHUCK STEWART	141—a. GOFF, b. THOMPSON	216—RALPH MEERMANS
21, 22—CHUCK STEWART	82—RALPH MEERMANS	142—a. DeFOREST, b. LOCKWOOD	217—a. DeFOREST, b. MEERMANS
23—WM. DRAKE	83—a.b. KLEBANOW, c. WELLS, d.	143—a. MEERMANS, b. GREEN-	218—GLORIA KYLE
24, 25—CHUCK STEWART	COX	SMITH	219—a. MEERMANS, b. THOMPSON
26—a. ART BEAN, b. WM. DRAKE	84—a. STEWART, b.c. BEAN	144—FRED ENGLISH	220—IVAN KLEBANOW
27—a. ART BEAN, b. RALPH	85—a. CHUCK STEWART, b. WIL-	145—a. STEWART, b. GEORGE	221—DeFOREST, b. GOFF
MEERMANS, c. GLORIA KYLE	MER GOFF	146—a. THOMPSON, b. FONTO	222—GENE WELLS
28—a. ENGLISH, b.c. KLEBANOW,	86—a.b. CHUCK STEWART, c.d.	147—a. MEERMANS, b. BEAN	223—a. ENGLISH, b. WELLS
d. STEWART	STAN BEGAM	148—a.b. STEWART, c. BEAN, d.	224, 225, 226—ART BEAN
29—ART BEAN	87—a.e. KLEBANOW, b. STEWART,	ENGLISH	227—WM. DRAKE
30—FRED ENGLISH	c.d.f. BEGAM	149—a.e. BEAN, b. DOODY, c.	278—a. ENGLISH, b. LEONARD
31—WM. DRAKE	88—a.c.d. GLORIA KYLE, e.f. JOE	VOGT, d.f. ENGLISH	229—a. DAVIS, b. THE STAFF
32—a. ENGLISH, b.d. STEWART,	SCHECHTMAN	150, 151—FRED ENGLISH	230—KLEBANOW, b. STEWART
c. BEAN	89—c. FONTO, d. BEGAM, e.f.	152—a. KLEBANOW, b. MEERMANS	231—CHUCK STEWART
33—a.c.d. CHUCK STEWART, b.	VOGT	153—a. ENGLISH, b. DRAKE	232—a.c. BEAN, b. KYLE
IVAN KLEBANOW	90—a. ART BEAN, b.e. IVAN KLE-	154—a. WALKER, b. ENGLISH	233—a. KYLE, b. KLEBANOW, c.
34—GUS BOWMAN	BANOW	155—a. COX, b. GOFF	STEWART
35, 36—RALPH MEERMANS	91—a.d. IVAN KLEBANOW, e.	156—a. BEAN, b. STEWART	234—a. THE STAFF, b. ENGLISH
37—ART BEAN	FRANK THOMPSON	157—a. DRAKE, b. MEERMANS	235—RALPH MEERMANS
38—FRED ENGLISH	92—a.d. IVAN KLEBANOW, e.	158—WILLIAM DRAKE	236—a. GREENSMITH, b. DRAKE
39—a. ENGLISH, b.e. LOCKWOOD,	FRED ENGLISH	159—ART BEAN	237—a. DRAKE, b. STEWART
c. STEWART, d. BEAN	93—a. CHUCK STEWART, b.e.	160—a. GOFF, b. UHL	238—a. b. STEWART, c. DRAKE
41—FRED ENGLISH	IVAN KLEBANOW	161—a. ENGLISH, b. DeFOREST	239—a. b. DRAKE, c. BROWN, d.
42—GUS BOWMAN	94—a. RALPH MEERMANS, b.e.	162—a. ENGLISH, b. GOFF	STEWART
43—RALPH MEERMANS	IVAN KLEBANOW	163—a. STEWART, b. ENGLISH	241—JOHN GREENSMITH
44—CHUCK STEWART	95—IVAN KLEBANOW	164—a. FONTO, b. STEWART	242—WM. DRAKE
45—JOHN GREENSMITH	96—a. JOHN GEORGE, b. FRED	166—a. GOFF, b. KLEBANOW	243—IVAN KLEBANOW
46—CHUCK STEWART	ENGLISH	167—a.c. ENGLISH, b. MEERMANS	244—WM. DRAKE
47—IVAN KLEBANOW	97—a.c.d. WM. DRAKE, b.e. RALPH	168—STAN BEGAM	245—a. DeFOREST, b. KLEBANOW
48—a. STEWART, b. JOE COX, c.	MEERMANS	169—a. MEERMANS, b. ENGLISH	246, 247—IVAN KLEBANOW
STAN BEGAM, d. GOFF	98—a. STAN BEGAM, b. ART BEAN	170—ENGLISH, b. GOFF	249—a. ENGLISH, b. BEGAM
49—a. GOFF, b.d. STEWART, c.	99—a.d.e. BEAN, b.c. BEGAM	171—a. GOFF, b. STEWART	250—a.b.d. ENGLISH, c. DAVIS
ENGLISH	100—a. THOMPSON, b. MEERMANS,	172—FRED ENGLISH	251—FRED ENGLISH
50—GUS BOWMAN	c. STEWART, d. KLEBANOW,	173—JACK DeFOREST	252—WM. DRAKE
51—RALPH MEERMANS	e. DeFOREST, b. KLEBANOW,	174—a.c. STEWART, b. GOFF	253—RALPH MEERMANS
52—FRED ENGLISH	c. DRAKE, d. STEWART	175—a.b. STEWART, c. MEERMANS	254—a. DRAKE, b. MEERMANS
53—ART BEAN	102—a.b. STEWART, c. KLEBANOW	176—a.b.c. ENGLISH, d. STEWART	255—a. ENGLISH, b.e.f. GOFF, c.
54—ART BEAN	103—CHUCK STEWART	FRED ENGLISH	KLEBANOW, d. MEERMANS,
55—RALPH MEERMANS	104, 105—a.c. STEWART, b. BEAN	177—IVAN KLEBANOW	b. BEGAM
56—IVAN KLEBANOW	106—FRED ENGLISH	178—IVAN KLEBANOW	256—ED FONTO
57—a. KYLE, b. GREENSMITH, c.	107—CHUCK STEWART	179—a. BEAN, b. DRAKE	257—WM. DRAKE
STEWART, d. BUUD UHL, e.	108—a. GOFF, b.d. STEWART	180—GLORIA KYLE	259—a. KLEBANOW, b. ART GOLD-
BEAN	109—CHUCK STEWART	181—JACK DeFOREST	WYNN, c. MEERMANS, d.
59—a.b. STEWART, c.d.e. KLEBA-	111—CHUCK STEWART	182—GLORIA KYLE	STEWART
HOW, f. ENGLISH	112—FRED ENGLISH	183—a. MEERMANS, b. STEWART	260—a. GOFF, d. STEWART
60—GUS BOWMAN	113—a. ENGLISH, b. DeFOREST	184—GLORIA KYLE	261—a. ENGLISH, b. GOFF, c. KYLE,
61—CHUCK STEWART	114, 115—RALPH MEERMANS	185—ENGLISH, b. MEERMANS	d. STEWART
62—JOE COX	116—a. BEAN, b.d. ENGLISH, e.	186—GLORIA KYLE	263—G. E. BROWN
63—IVAN KLEBANOW	KLEBANOW	187—a. MEERMANS, b. BEAN	264, 267—WM. DRAKE
64—CHUCK STEWART		188—GLORIA KYLE	



# Student Index



Athena Index Editors Laura Lownsbury and Gloria Stewart are pictured above working on the 1948 Index. This index contains the names of all students appearing in the Athena, and the page on which they appear.

## A

Abernethy, Jean Hamilton—1UC, 1637 W. 6th, Ashtabula	143, 157, 185
Abramson, Libby Brenner—1UC, Mansfield Rd., Wooster	195
Ach, George Charles—2BSEd, 2865 E. 98th, Cleveland	202
Ackerman, Daniel Lee—2BSC, 1700 Lakewood, Lima	173, 218
Ackerman, Ralph E.—4BSEd, Athens	62, 118
Delta Sigma Theta	
Adam, Julia Louise—4AB, 299 Summer Ave., Newark, N. J.	44, 126
Howard Hall Council, Women's League Assembly, Interform Council, Howard Hall Vice-Pres., Y.W.C.A., Sociology Club	
Adams, Dorothy Mores—3BSJ, 15 Yale, Maplewood, N. J.	26, 48
Adams, Ellen Mae—1UC, 1109 18th, Portsmouth	119, 197
Adams, Elmer John—1UC, 9220 Marsh Ave., Cleveland	203
Adams, Mary Catherine—2AB, Brilliant	17, 120, 123
Adamson, Richard Sidney—2AB, 488 Chadman, Conneaut	212
Adeleman, William David—3AB, 335 N. Robert Blvd., Dayton	48
Adler, Ursula—1UC, 10525 Hampden, Cleveland	146
Alek, Henry Francis—SpArts, 110 Harding Ave., Steubenville	213
Agger, Maxine Greta—3BSEd, 3434 Duncan Ave., Cincinnati	142, 184
Agnone, Anthony Robert—4BSEd, 501 Catalina, Youngstown	62, 202
Ahart, Alfred Pettit—2BSCe, 931 Dana, Warren	187
Aichele, Janet Mae—1UC, 4267 Clifford Rd., Deer Park	160
Albaugh, Edgar William—4BS, Athens	36, 134, 144
Chemistry Club, Scabbard and Blade	
Albaugh, Patricia Joanne—CadeEd, 2613 11th, S.W. Canton	125, 132
Alborn, William Ernest—1UC, 7402 Neville Ave., Cleveland	83
Albright, Robert B.—3BSC, 807 Thomas, Monongahela, Pa.	220
Albrink, Adele Julie—3BSEd, 1801 S. 4th., Ironton	66, 186
Alexander, Frank M.—4BSEE, Athens	36
Alexander, Nicholas Michael—4AB, Athens	28, 31, 44, 146, 163
Student Council, MUPB, Torch, I-Club, Footlighters, Eta Sigma Phi, Sigma Epsilon Alpha, Senior Class Vice-Pres., Fine Arts Council, University Theatre, MIA	
Alexander, William N.—4BSEd, Box 239, Marianna, Pa.	62
Alfeld, William Woodrow—4BS, 344 N. Main, Carrollton, Ill.	59, 159
Algeo, Barbara Jean—1UC, Athens	185
Algeo, Joan—3AB, Athens	48, 157, 185
Algozzina, Carl F.—4AB, 267 Madison, Passaic, N. J.	44, 202
Allen, Bruce Martin, Jr.—1UC, 866 Grandon, Columbus	203
Allen, Robert Elmer—4BSC, 3170 W. 162, Cleveland	52
Allen, Roger Eugene—2UC, 620 Belmont Ave., Springfield	237, 239
Allen, Thomas Elmer—2BSC, 21344 Morewood, Rocky River	215
Aller, Betty Mae—3BS, 1475 Newman, Lakewood	198
Allison, Patricia Ann—1UC, Bryan	119
Alis, Patricia Joann—1UC, 1512 Franklin, Portsmouth	131
Amodio, Louis Gerald—4BSC, 74 Greenwood, New Britain, Conn.	52, 84, 171
Varsity Baseball, Senior Manager, Varsity "O" Club	
Anderson, Donald Henry—1UC, R. 1, Macedonia	98, 207
Anderson, Eugene Richard—2BSEd, 3394 Henderson, Cleveland Hts.	225
Anderson, George C.—4BSEd, 1545 Riverside Dr., Lakewood	62
Westminister Fellowship	
Anderson, Jon Gilbert—3BSEd, E108 Force, Cleveland	121
Anderson, Laura Jeanne—1UC, 30 Columbia Ave., Athens	119, 123, 147, 187
Anderson, Marion Elizabeth—4AB, 1707 Washington Ave., Parkersburg	44, 196
Zeta Tau Alpha, WRA, YWCA, Red-Cross	
Andrews, Clive May—3BSHEC, 6401 Paddock Rd., Cincinnati	39
Andrews, Ray Alton—1UC, 267 Parkman Rd., Warren	82, 99
Andrain, Thomas George—4BSEE, Athens	36, 141
O. U. Engineer's Club, AIEE, Men's Glee Club	
Angeles, John Robert—3BSC, 1672 Carlyon Rd., E. Cleveland	52, 208
Glee Club, Phi Delta Theta	
Ansel, Roger Neilson—1UC, 1129 Blue Ave., Zanesville	217
Anthony, Charles Edward—4BSEd, 3382 Colwyn Rd., Shaker Hts.	62, 216
Anthony, Richard Allan—4BSC, 3382 Colwyn Rd., Shaker Hts.	52, 204
Beta Theta Pi, Freshman Class Advisor, Intramural Athletics	
Apple, Jack Byron—2BSC, 2015 Fraser Ave. N.W., Canton	211
Archer, Marlene Marie—4BS, Laurelville	117, 144
Archart, Robert Lewis—1UC, Delaware	166
Arko, William Anthony—2BSC, 1234 E. 172, Cleveland	203
Armbrust, Harold Richard—2UC, Washington C.H.	215
Armeni, Samuel Joseph—1UC, 1110 Norwood Ave., Athens	160, 203
Armstrong, Constance Betty—4AB, 1931 Cranford Ave., Lakewood	180, 200
Armstrong, Mary Elizabeth—2BS, 235 Baldwin Rd., Solon	149, 161, 183
Armstrong, Patricia Joan—2AB, 13839 Clifton Blvd., Lakewood	147
Armstrong, Ruth Ann—1UC, 14923 Lake Ave., Lakewood	181

# Student Index

Arnold, Bruce Eugene—2BSC, 3820 Middleton, Cincinnati	205
Arter, Robert—2AB, Massillon	214
Arthur, Glendon—2BSC, Delaware Ave., Wellston	19
Ash, Richard Hamilton—3AB, 745 Spruce, Sidney	152
Atkin, Eugene—1UC, 3486 Cedarbrook Rd., Cleveland Hts.	113
Atkin, Norman—2AB, 3486 Cedarbrook Rd., Cleveland Hts.	218
Attenweiler, Margaret Ann—1UC, 713 E. Canal, Troy	197
Augustine, Grace Marcuete—2BSC, Woodleigh Dr., Chagrin Falls	58, 125
Ault, Virginia Lou—1UC, 1368 Hampton, Cleveland	119
Auping, Patricia J.—2UC, 9007 Miles Park Ave., Cleveland 121, 139, 161, 187	
Axene, Dareth—1UC, 2250 Yorkshire, Columbus	123
Ayers, George Edward—2BSEd., 2905 Arlington Rd., Akron	228
Ayers, Robert Lee—1UC, Athens	216

## B

Babka, George Joseph—1UC, R. B2, Macedonia	219
Babicz, Mary Jean—2UC, Austintown	125
Bachman, Dorothy Ann—3BSEd., Sardis	26, 67, 122, 131, 139, 142
Badner, Jack—3BS, 31-31 Union, Flushing, N. Y.	21
Baecker, Emmy Louise—3AB, 2929 Claremont Rd., Shaker Hts.	123, 126, 137
Baer, Dorene Regina—4AB, 507 N. Columbus, Galion	44
Band, Chorus, Sociology Club	
Bahn, Howard Benjamin—2BSC, 3680 Blanche Rd., Cleveland Hts.	172, 218
Bailey, Eugene Franklyn—3BSC, 1652 Midlothian Blvd., Youngstown	220
Baird, Billy Lee—2BSC, 44 Front, Logan	207
Baker, Anne Marie—2AB, 252 Monterey Ave., Dayton	107, 193
Baker, Ford Pinel—4BFA, 1975 Charles, Mt. Clemens, Mich.	70, 137
Swimming, MIA Secretary, Delta Phi Delta, Men's Glee Club	
Baker, Frank Smith Jr.—4BSC, Athens	52, 206
Baker, Gaynell Lucille—3BSEd., 3712 Lincoln Ave., Shadyside	66, 114, 117, 119, 144, 155
Baker, James Milton	219
Baldwin, Adelbert Stratton—1UC, 309 Aberdeen Dr., Middletown	217
Baldwin, Barbara Ann—2UC, 1425 Marlowe Ave., Lakewood	196
Ballard, Richard Dwight—4BSC, 9 High, Jackson	52
Ballinger, Edward Phillip—1UC, 120 Linden, Newark	207
Barabas, Cyril Thomas—356 Willha Ave., Youngstown	62, 206
Baraga, Anthony J.—2UC, 15322 Waterloo Rd., Cleveland	62, 206
Baratz, Marcia Gordon—3BSJ, 41 Baxter, Providence, R. I.	190
Barker, Jaucie Ann—2BS, Logan	123
Barker, John E.—3ES, 238 1/2 S. Pine, Lima	141, 144
Barker, Robert Francis—3BSEE, Richwood	114, 115
Barkester, Kenneth W.—4BSC, 5617 Normandy, Cleveland	52, 216
Barlow, Richard L.—4AB, 717 Chestnut, Ironton	44, 224
Barnes, Bert Wilbur—4BSEd, 2 1/2 Elliott, Athens	62, 208
Phi Delta Theta	
Barnett, Anita Jean—4BFA, 136 Downs Ave., Newcomerstown	128
Barnhill, Helen Lucille—1UC, R. 2, Guysville	117
Barolak, Joseph Eugene—3BSEd., 1644 Oakwood Ave., Youngstown	66
Baron, Leonard Arthur—4BSEd., 26 Falmouth, Brooklyn, N. Y.	62, 113, 201, 215
Baroody, Maurice George—3BSME, 1502 Sauer Ave., Richmond, Va.	39
Barr, Donna Jean—3BSS, Box 166, Stow	180
Barrett, Nancy—2AB, 1330 Niagara Ave., Akron	120, 128, 141
Barrett, Raymond Peter—2BS, 3720 99th, Corona, L.I., N.Y.	146
Barron, James Edgar—2BFA, W. Jackson, Painesville	59, 215
Barron, Nancy Helen—1UC, W. Jackson, Painesville	197
Barrows, Ralph Vaughn—1UC, 158 S. Cassingham, Columbus	98, 209
Barshay, Frances Elizabeth—3BSHEC, 2145 Northland Ave., Lakewood	129, 139
Barsky, Marvin—2AB, 2245 Ocean Ave., Brooklyn, N. Y.	211
Barstow, Gretchen Louise—3AB, Athens	132
Bartels, Audrey Ruth—1UC, 3513 W. 118, Cleveland	119, 197
Barth, Ronald C.—2BSC, 3386 E. Scarborough Rd., Cleveland Hts.	89, 220
Barthel, Eugene Joseph—2BSC, 1407 Cherry Ave. S.E., Canton	202
Bartlett, Robert Hollis—2BSC, Maple Lake, Clarksburg, W. Va.	208
Bartley, Jack—1UC, 2127 Beatrice, Springfield	160
Barton, Mary Eleanor—2AB, 90 E. Seminary, Norwalk	143
Bascom, Betty Louise—2BA, 1448 Elm, Youngstown	126, 157
Basilioe, Theresa E.—4BSEd., 1497 E. 172, Cleveland	62, 168
Lindley Hall Floor Councilor 2, Secretary 3, Flying "O" 2,3,4, W.R.A., Social Chairman Dolphin Club, WIA, Women's League Social Committee.	
Basilone, Vincent James—4BSEd., 1497 E. 172, Cleveland	62, 204
Varsity Basketball, Intramural Manager, Beta Theta Pi, Intramural Director, Industrial Arts Club, Intramural Sports, OU Ping Pong	
Batchelder, Paul Eugene—2BSEE, Shade	215
Batcho, John Michael—3BSEE, 716 N. 4th., Toronto	121, 213
Bates, Elma Joan—2UC, Amberst	139
Bates, Herbert W.—3BSEI, W. Main, Quacker City	39, 82
Bauereriss, Patricia Ann—3BSEd., 1320 Maple Ave., Hamilton	66
Baumholtz, Karl Fronze—2BSC, R. 2, Uhrichsville	204
Baur, Robert R.—4BS, Athens	204
Freshman Basketball, Beta Theta Pi	
Baus, Earl A.—2BSEd., Athens	66
Baxter, Robert William—3BSA, 3326 Ardmore Rd., Shaker Hts.	39, 163, 214
Baxter, Shirley Anne—1UC, 3190 W. 112, Cleveland	147
Baylis, Barbara A.—3AB, 19 Daisy Ave., Floral Pk., L.I., N.Y.	48
Bazin, Philippe—1UC, 7 Rue Dragon, Paris, France	142
Beal, George Roger—SpFA, 20 W. Walnut, Oxford	142
Bean, Arthur A.—3BSJ, 202 Foster Ave., Cambridge	59, 149, 226
Beardmore, Helen Ann—CadeEd., R. 1, E. Fultonham	128
Beattie, James Fulton—3BS, New Straitsville	49
Becker, Gertrude Maxine—MS, 335 Baird Ave., Barberton	139
Becker, Henry Paul—2BSEE, 29 E. Philadelphia Ave., Youngstown	214
Becker, Karl Frederick—2BSCe, 110 S. Rive Ave., Toronto	223
Beckley, William M.—2BSCe, 68 E. State St., Athens	209
Beerbower, Jo Ann—2BSHEC, R. 1, Hicksville	139, 193, 228
Begam, Stanley J.—2BFA, 1755 E. 13th., Brooklyn, N. Y.	143, 211
Boiner, Juliette Helen—3AB, 525 E. 5th., Dover	48, 119, 123, 157
Belinski, Edward Joseph—2BSME, Box 32A, Old Bridge, N. J.	213
Bell, James Joseph—2BS, 296 E. Eureka, Columbus	209
Bellin, Samuel—3BSC, 215 E. 11th., Erie, Pa.	59
Bellino, Frank Joseph—4BFA, 6119 Park Ave., West New York, N. J.	159, 229
Bendslev, Marian Jean—3BSJ, 15 Fairwood Terrace, Wheeling, W. Va.	129, 198
Benhase, Richard Raymond—2BSC, 6731 Plainfield Rd., Cincinnati	142
Benko, Emil—1UC, 2083 Clarence Ave., Lakewood	121
Bennet, Norma Elizabeth—3AB, 14307 Scioto Ave., E. Cleveland	49, 131
Bennett, Wallace Connor—1UC, 21539 W. False Rd., Rocky River	205
Bennett, Warren—4BSC, 423 Beech, Middleport	220
Bennett, Wesley Forester—4BSEE, Athens	173
Bente, John Arthur—2UC, 3421 W. 148th., Cleveland	217
Berchin, John—4BFA, 322 Main, Conemaugh, Pa.	
Camera Club	
Beresford, Mary T.—3BS, 2234 Bellfield, Cleveland Hts.	192

# Student Index

Berke, Eugene J.—4AB, 3410 W. 117th., Cleveland	166, 169
MIA Executive Committee	
Berman, Carolyn Jane—1UC, 3106 Kensington Rd., Cleveland	113
Berman, Florence Sylvia—2BSJ, 1529 E. 101st., Cleveland	113, 151
Bernard, Rosemary—2BSEd., R. 1, New Vienna	119, 161
Bernhardt, Katherine Louise—3BSEd., 8017 Lanyard Dr., Parma	26, 149, 161, 182
Bernstein, Janeth Z.—4BSJ, 162 Veindale Ave., Providence, R.I.	52, 128, 152
Theta Sigma Phi, Post Chemistry Club	
Berry, Clair Edwin—3BSC, 261 E. Bald Eagle, Lock Haven, Pa.	206
Berta, Steven Louis—1UC, P. 2, Painesville	166
Bethel, Robert James—4BSEd., 126 N. Sugar St., Clairsville	66
Betscher, Earl Lewis—2BSC, 2636 Columbus Ave., Cincinnati	142
Betz, Jeanne Ruth—2BSJ, 324 Sherman Ave., Hamilton	120, 131, 197
Beutel, Frederick John—2BSE, 17123 Ferway Rd., Shaker Hts.	225
Beverage, Robert A.—3BEE, Athens	173
Beyer, Margaret Ethel—4BSC, 218 N. Firestone Blvd., Akron	53, 104
Alpha Xi Delta, YWCA, Women's League	
Bibbee, Vada Arlene—4BSEd., 271 Goodview Ave., Akron	62, 114, 117, 157, 158
Kappa Phi, Sigma Alpha Iota, WIA, WRA, YWCA, Wesley Foundation, Women's League	
Bibler, Nevin Neal—3BSC, Athens	52, 118
Men's Glee Club, Phi Eta Sigma, Delta Sigma Theta Pres., Wesley Foundation	
Bickel, William Dale—2BS, 1915 Lincoln Way, N.W., Massillon	219
Biddison, Elmer Marc—1UC, Athens	203
Biefness, Betty Lou—3AB, 64 W. Sandusky, Fredericktown	194
Biewener, Margaret—3AB, South Hills, R. 9, Pittsburgh, Pa.	119, 161, 169, 196
Biggers, William—4BFA, 212 Liberty, Pontiac, Mich.	70, 208
Billy, Peter—1UC, 1373 View Ave., Lakewood	160
Bingham, Donna J.—3AB, 12065 Edgewater Dr., Lakewood	196
Bingham, Richard Thomas—4BSC, 115 E. Columbus, Nelsonville	52, 220
Birch, Robert Leo—1UC, 57 E. 220th., Euclid	115
Birdsall, Janet Louise—4BSSS, 56 Fitzwater Rd., Brecksville	52, 198
Birker, Edward Charles—MS, Athens	53, 220
Bishop, Rosemary Kemp—3BSEd., Glen Ferris, W. Va.	67, 121, 128, 184
Bulter, Leonard C.—4BSC, 31064 Lorain Rd., North Olmsted	52, 93, 95, 171, 207
Blachman, Anita Louise—2BS, 3290 Redwood, Cleveland Hts.	194
Blacketter, Barbara—3BSEd., 316 Palm Ave., Akron	194
Blackie, William Ernest Jr.—3BSC, 13519 Marl Ave., Lakewood	59, 214
Blake, Shirley E.—1UC, 627 S. Court, Circleville	119
Blakely, Frank I.—4BSC, 705 Lincoln Ave., East Liverpool	52, 206
Blaker, Mary Elizabeth—2BSEd., Athens	114, 117
Blanchard, Donald John—1UC, 1157 Erie View Rd., Cleveland Hts.	115, 160, 215
Blankenbicker, George Laverne—2BS 711 Taylor, S.W. Massillon	215
Blau, Martin—4BSJ, 2 Minerva Place, New York, N.Y.	52, 150, 153
OU Post, Sigma Delta Chi, Cutler Rededication Committee, Campus Movie Committee, OUIA, WOUN, Freshman Track	
Blinn, Roy Albert—2BS, 755 Dresden, E. Liverpool	49, 146
Bliss, Elinor Ann—2BSJ, 228 N. Main, Wellsville, N. Y.	151, 186
Block, Donald Louis—4BSE, 404½ Mulberry, Marietta	56, 204
Beta Theta Pi, Varsity Band, Ohio Engineers	
Bloom, Howard E.—1UC, 11209 Berkshire, Cleveland	211
Bloomer, Gerald Eugene—2BSC, 1128 N. North, Washington C. H.	222
Bloss, Shirley Joan—3BSEd., 2085 W. 91st., Cleveland	125
Blower, Dianne—Sp. 28 Main, Clouster	49, 122, 130
Blowers, Russell Frederic—2BSC, 114 Haynes, Dayton	122
Bobula, Anthony James—2BS, 3090 W. 110th., Cleveland	203
Bode, Clarence Allan—2BEE, Chesterhill	166
Bodenbamer, William E.—2BSC, 300 S. 18th., Columbus	225
Bodrock, James Daniel—1UC, 5811 Brookside Dr., Cleveland	213
Bodrock, Karl John—2BSE, 5811 Brookside Dr., Cleveland	212
Bogner, Ellen Jane—2BSEd., 2 Keer Ave., Newark, N. J.	62, 134
Bogner, Wendell Joseph—1UC, R. 9, Box 659, Dayton	115
Boisegrain, Shirley Anne—1UC, 124 Seventh, North Canton	121, 143
Bokar, Charles William—1UC, 3528 E. 78th., Cleveland	82, 99
Bolin, Beverlee—1UC, Athens	119, 187
Bolles, Doris Isobel—2BSEd., R. 6, Chillicothe	119, 126, 157, 158
Bollinger, John Joseph—3AB, 1234 Franklin Ave., Pittsburgh, Pa.	205
Bolton, Jeanne Marie—1UC, 655 Marcia Ave., Hamilton	121
Bond, Dean—3BSC, 224 Second, Carrollton	206
Bonham, Samuel J. Jr.—4BSEd., 728 Lincoln Ave., Niles	62, 224
Booth, Martha Louise—2BSEd., Keenebec Ave., McConnellsville	117
Borges, Robert D.—4BSA, R. 1, Louisville	141, 205
Borgman, Adelbert Heiden—2BSEd., 3210 Laisy Ave., Cleveland	83
Boros, William Michael—2AB, 3093 E. Blvd., Cleveland	202
Botnick, Ruth—1UC, 716 11th., Canton N.W.	195
Bourne, William Arthur—4BSE, Cuyahoga Valley Blvd., Peninsula	216
Bower, Bernadine Joan—4BSEd., 407 Fuhr, Deanison	62, 158, 165
Kappa Phi, Sigma Alpha Iota, Lindley House Council, YWCA, Fine Arts Council, Band	
Bowyer, David C.—4BSC, 701 St. Clair, Girard	52, 214
Phi Kappa Tau, Band	
Boyer, Shirley Louise—1UC, Whitmay Rd., R. 2, Berea	189
Boyer, Wallace Richard—1UC, R. 1, Copley	95
Boykin, June Elizabeth—2BSHec., 2825 Albemarle St. N.W., Washington, D. C.	183
Bozman, Julius—2BSC, Box 45, McConnellsville	226
Bracale, Robert Anthony—4BSEd., 775 E. 165th., Cleveland	62, 202
Lambda Chi Delta, Industrial Arts Club	
Bradbury, Eloise Ruth—4BSEd., 127 Mills Ave., Cincinnati	62, 184
YWCA, Alpha Xi Delta, Kindergarten, Primary Club, WRA, Women's League	
Braden, Frederick M.—2AB, 254 W. High, Mt. Gilead	120
Bradford, Charlotte Mae—2BSEd., 148 Beverly Rd., Dayton	155, 193
Brady, Kingdon—4BSc., 303 Linden Way, Yakima, Washington	84, 91, 95, 104, 171, 209
Brainard, Jack Gleason—2UC, East Road, LeRoy	173, 207
Brandie, William Henry—3BSEd., 172 E. Water, Chillicothe	171, 209
Bratina, Rudolph J.—2BSC, 16207 Huntmore Ave., Cleveland	225
Braun, Harriet—2BSC, 503 W. Circle Ave., Washington C. H.	59, 126
Braun, James Henry—3AB, 503 W. Circle Ave., Washington C. H.	52, 206
Breagan, Ilene R.—2BFA, 2505 Channing Rd., University Hts.	191, 237
Brechm, Edward Marvin—2BS, 222 Harvard Ave., Elyria	118, 146
Brehm, Lois Jean—3BS, 222 Harvard Ave., Elyria	149
Brennan, Nancy Lee—3AB, 1215 Rozelle, E. Cleveland	143
Brenner, Stanley Ira—3BSC, 121 E. Walnut, Long Beach, N. Y.	52, 210
Bretschneider, Nancy Jean—2BSEd., 3183 Chadbourn, Shaker Hts.	170
Brichacek, John Frank—3BSEE, 12601 Holborn Ave., Cleveland	39, 213
Bridger, Patricia J.—4BSJ, Athens	52, 152, 229
Quill Club, Alpha Lambda Delta, Orchestra	
Brown, Lois Anne—2BFA, 3601 Strandhill Rd., Shaker Hts.	170, 194
Brinsfield, Inez Mae—1UC, 324 Hower, N. Canton	183
Britton, Dora Gail—3BSEd., 624½ 2nd., Marietta	188
Brockert, Paul E.—4BSEE, 431 Harrison, Piqua	36, 121, 212
Brockett, Betty Jeanne—2BS, R. 1, Greenwich	126, 198
Brockett, Sherman—4BS, R. 1, Atwater	144
Botany Club	
Broeske, Joan Kathryn—2BS, R. 6, North Canton	49, 109, 129, 157, 170
Brogue, Robert William—2BSA, 723 Albert, Lima	143, 166
Bronen, Herman N.—3BSC, 1625 Yale Ave. N.W., Canton	214
Brookman, Carl Melvin—4BSE, 1868 W. Walter, Elmira, N. Y.	36, 160
Varsity Tennis, Lower Campus Executive Council	
Brosmer, Carol Ann—4BSEd., 21075 Westlake Rd., Rocky River	26, 62, 172, 184, 200
Alpha Xi Delta Pres., Tau Kappa Alpha Pres., WRA, YWCA, Debate Team Captain, Women's League, Fine Arts Council, Pan-Hellenic	
Broughton, Alice May—1UC, 4014 Chestnut Rd., Cleveland	117, 129
Broughton, DeLouis—1UC, 10201 Ostend Ave., Cleveland	126
Browett, Audrey June—2BS, 70 Lloyd Rd., Euclid	129
Brown, Arnold Armistead—2BFA, 4072 W. 159th., Cleveland	159
Brown, Betty Lou—4AB, 15 E. Clay Ave., Roselle Park, N. J.	44, 130, 132
WIA, Alpha Kappa Delta, Sociology Club, Public Affairs Club, Square Dance Club, YWCA	
Brown, Catharine A.—1UC, 3050 Hopewell, Toledo	192
Brown, Donald Burton—3BS, 138 Calhoun Ave., New Rochelle, N. Y.	211
Brown, Dorothy Ann—3BSEd., 444 Oakland Ave.	196
Brown, Frank Walter—3BS, R. 1, Newport	49
Brown, Gerald Elmo—1UC, 1025 3rd., Marietta	149
Brown, Harry Harter—4BSC, 123 Hale Terrace, Bridgeport, Conn.	52, 201, 216
Brown, Jack Fuller—4BSC, 444 St. Frederick, Lancaster	52
Brown, Jack Starr—3BSEd., 1208 W. Main, Zanesville	139, 159
Brown, Janet—2BSEd., Box 155, Gallipolis	117, 123
Brown, Lillian Jean—2AB, 3719 Reading Rd., Cincinnati	123
Brown, Mary Louellen—2BS, 703 Pearl, Wapakoneta	117
Brown, Nellie Gertrude—3BS, 35 N. Rose, Chillicothe	49
Brownlee, John A.—4BSC, 2115 W. Liberty, Pittsburgh, Pa.	203
Brownlow, Benjamin W.—2BFA, 1624 Green Rd., Cleveland	209
Brunn, Doris Jean—1UC, 878 Fried, Akron	119, 185
Bruss, Ruth Marie—3BSEd., 805 Hill, Sewickley, Pa.	126, 155, 168
Byran, Robert Herrick—1UC, 90 Palmetto, Bedford	115
Byrant, Joyce Marilyn—4BSEd., 13 2nd., Auburn, N. Y.	52, 123, 126, 158, 228, 229
Band, Symphony Orchestra, Phi Chi Delta, Sigma Alpha Iota, WRA, Senior Cabin Leader	
Buccheri, Sebastian J.—3BSC, 45 Dewey, New Britain, Conn.	58
Buck, Donna Jean—1UC, Athens	185
Buell, Lewis Charles—3BS, Bartlett	49
Buffington, Walter Thomas—2AB, 12 High St., Xenia	135
Bundud, Robert Harold—2BFA, 2768 Northampton Rd., Cleveland Hts.	29, 143
Buntz, Richard Elwyn—2AB, 254 W. Hunter, Logan	159, 228
Burazer, Walter William—3BSC, 1812 Guilford Rd., Columbus	205
Burgess, Charles Jr.—2BSEd., 7807 Lincoln Ave., Mt. Healthy	220
Burket, Mary Lou—3BSEd., 440 E. Main, Everett, Pa.	117, 125
Burkhardt, Mary Kathryn—4BS, Colonial Lane, Dayton	36
YWCA, Home Ec Club, WRA, Lindley Hall Council	
Burnham, Fred Elmer—4BSE, Roylston Rd., Strongsville	85, 171
Burnham, William—3AB, Box 117, East Sparta	49, 147
Burns, Richard Lee—1UC, R. 1, Box 377, . . .	215
Burnstein, Harry—2BFA, 12210 Kinsman Rd., Cleveland	111, 217
Burt, James—3BSc., Athens	209
Burton, Donna Lee—4BSEd., 13221 Merl Ave., Lakewood	26, 30, 31, 62, 155, 162, 169, 170, 196
Mortar Board, Kappa Delta Pi, CAC, WRA, Dance Club, Women's League, Student Council Secretary, Phi Chi Delta, Flying O, Varsity O, Officials Club, OHU Secretary, YWCA, Cabin Leader, Zeta Tau Alpha	
Busboom, Eileen Joyce—1UC, Highland St., Tiltonsville	121
Butler, William Robert—2BS, 78 Columbia	220
Byers, George W.—1UC, 2519 Fair Ave., Columbus	209
Bymakos, George Leo—2BSC, 3113 W. 16th., Cleveland	128, 223
Byrd, Evelyn V.—2BSEd., 708 N. 3rd., Toronto	198
Byrne, Patrick Colemba—2BSC, 19450 Naumann, Euclid	220
C	
Cable, John Harriet—2AB, 4007 Euclid Blvd., Youngstown	129, 161
Cahlik, Carl Fredrick—3BSC, 2529 W. 6 Pl., Apt. B, Cleveland	209
Cain, Warren Eugene—3BSE, 280 5th., Byesville	83, 118, 141, 219
Caldwell, Rebecca Ann—2BFA, 120 Brookfield Ave., Youngstown	124, 169, 186, 237
Calendine, Ronald E.—4BSEd., Stockport	62, 155
Symphony Orchestra, Phi Chi Delta, Phi Beta Kappa	
Calhoun, Charles Alfred—4BSC, Wooster Rd., Millersburg	52, 204
Beta Theta Pi, Men's Glee Club, ROTC, OU Post, Intramural Sports	
Calkins, Mary Elizabeth—4AB, 41½ W. Washington, Athens	44
Phi Mu, Band	
Callis, Addie Ceane—2BSEd., 48 Maple, Oak Hill	129
Cattabion, Joseph Edward—4BSEE, 109 34th., Warren Point, N. J.	36, 202
Cameron, Ned—1UC, Athens	122
Campbell, Carl A.—4BSE, Steubenville Rd., Cambridge	36, 155
Phi Eta Sigma, Kappa Delta Pi, Epsilon Pi Tau	
Campbell, Jane Peterson—4AB, Coal City, Illinois	44, 130, 154
Canterbury Club, Camera Club, Alpha Mu	
Campbell, John Robert—1UC, 2142 8th., S.E., Canton	144
Canaris, James—1UC, 725 Stark Weather No. C, Cleveland	98, 138, 160
Candfield, Nancy Allen—1UC, 12 Randall St., Chardon	136
Cannon, Jane Joan—1UC, R. 1, Somerset	131
Cannon, Jeremiah—3BS, 261 Grafton, Oberlin	136, 146
Caras, James—2BSC, 436 Harrison Ave., S.W., Canton	59
Carbone, Donald Daniel—2BSEE, 1457 House Ave., S.W., Canton	203
Carboni, Robert Octavius—1UC, 32 Danbury Ave., Ludgetville, Conn.	226
Card, Charles William—4BSC, 107 E. Ohio Ave., Mt. Vernon	52
Cardi, Joseph John—3BSEd., 1379 Hanes Ave., Columbus	62, 171, 208
Carlin, Anita Lucille—2BSC, R. 3, Fredericktown	128
Carlin, Mona Lou—2BSJ, R. 6, Park View, Mansfield	59, 188
Carmack, Myrna Joyce—1UC, 1604 Sheridan Ave., Warren	117
Carmody, Margaret Eleanor—1UC, 1707 E. High, Springfield	116
Carnes, Delmar Eugene—3BSC, 1321 Stansberry Ave., Zanesville	121
Carpenter, Alfred Sweet—1UC, Athens	209
Carpenter, Harold Lee—2BSC, 1607 Warrior Rd., Birmingham, Ala.	134, 225
Carpenter, Mary Ann—3BFA, R. 1, Celina	127, 180
Carper, George Stuart—4BSA, R. 1, Shade	36
Alpha Omega Upsilon	
Carr, Robert Dorsey—4BSIE, 416 Otterbein Ave., Dayton	36, 208
Carr, William Wina—3BSIE, R. 1, Pomeroy	39
Carroll, Betty Jane—1UC, 633 Oakmont Ave., Steubenville	143



# Student Index

Carroll, Joan—1UC, 633 Oakmont Ave., Steubenville	143	Conroy, Thomas Michael—3BSC, 234 Auburndale Ave., Youngstown	53
Caruso, Enrico John—4BSC, 65 Ashburne Rd., Rochester, N. Y.	224	Consolo, Carmelo N.—2BS, 2390 Lee Rd., Cleveland Hts.	203
Case, Baxter Henry—2UC, 55 Aurora, Hudson	215	Constable, George Nelson—2AB, 1866 Reyburn Rd., Cleveland	151, 152
Case, Theodore H.—2BSC, 160 Aurora, Hudson	215	Cook, Desmond Lawrence—MA, 14805 Alder Ave., Cleveland	55, 171
Cassat, David Wilson—4AB, Athens	44	Cook, Jeanne Ann—2BS, 3882 W. 105th, Cleveland	55, 126
OU Band, Psi Chi		Cook, Phillip Granville—4BS, Athens	99, 171
Cassidy, John B.—1UC, 191 Kenmore N. E., Warren	120	Coolbaugh, Robert Joseph—1UC, 1592 E. 105th, Cleveland	223
Cassudakis, George Nicholas—2BSME, 575 Buckeye, N.W., Warren	238	Cooley, Clifford Johnson—Sp., Athens	44, 173, 206
Casteel, Florence Ellen—4BSHEC, 615 Camden Ave. S.W., Canton	36, 123, 139	Cooley, Leslie Allan—3BSC, Wakeman	58, 216
Home Economics Club, WRA, YWCA, Phi Chi Delta, Dance Club		Cooper, Velma Louise—2BSHEC, 507 Madison Ave., New Carlisle	157
Castiglia, James J.—2AB, 79 Tullit, Passaic, N. J.	147, 212	Correll, Barbara Mae—2AB, 2938 Selma Ave., Youngstown	181
Cavanaugh, Daniel Jerome—2BSED., 32 S. Congress, Athens	95, 205	Corsusy, Paul Vincent Jr.—2BSC, 1429 Sycamore, S.E., Canton	148, 149
Caverlee, Dolores Marene—1UC, 152 E. Parkwood Dr., Dayton	119, 197	Costas, Octavio A.—3SRC, 17 Salud, Ponce, Puerto Rico	166
Cecchi, Virginia J.—3BFA, 218 E. Durrell St., Blairsville, Pa.	71, 236	Costello, Carmella—1UC, 3709 Menlo Rd., Shaker Hts.	123
Cecil, Glenn G.—2BSC, 1020 N. Uhrich, Uhrichsville	225	Cotton, John Otto—2BS, 21 E. Main, Caniste, N. Y.	146, 173
Cecil, Harold Eugene—1UC, 1020 N. Uhrich, Uhrichsville	226	Cotton, William K.—2BS, 129 Walton Rd., Bedford	146
Centivany, Agnes Marie—3BFA, 10701 Avon Ave., Cleveland	150	Courtney, Allan Harry—1UC, 1516 Bunts Rd., Lakewood	221
Cepak, Mirko Frank—2BFA, 1022 E. 70th., Cleveland	166	Courtright, Janet Valentine—1UC, 408 N. Cherry St., Lancaster	121
Chaffin, Robert Wayne—3BA, 1024 Ohio Ave., Midland, Pa.	163, 205, 229	Covault, Barbara Ann—1UC, 1131 7th., Lorain	157
Chambers, Mary Cornelia—MA, 6331 Velasco, Dallas, Texas	129	Cox, Helen Martin—2UC, Lockwood Western Rd., Barborton	130
Chandler, Julia Elisabeth—1UC, 28 N. Hickory, Chillicothe	130	Coxington, Doris Irene—3BSJ, Athens	192
Chany, Calvin Jr.—3BFA, 2048 W. 45th., Cleveland	225	Cowden, William Webster—4BSC, 12060 Lakewood Ave., Lakewood	53, 209
Channell, Ann Lee—3BFA, 14 Raymond Dr., Athens	184	Cowen, Helen Elizabeth—1UC, 3930 Kenwood Ave., Indianapolis, Ind.	119, 129, 185
Chapman, Barbara Carolyn—2BSC, Box 71, Coolville	123, 129	Cox, Anne Betty—1UC, 1220 Donald Ave., Lakewood	157
Chapman, Janice Imogene—3BSSS, Guysville	67, 128	Cox, Gordon A.—3BSC, 4298 W. 28th., Cleveland	85, 163, 171, 200
Charvat, Lois Eleanor—4BSEd., Liberty St., Dillonvale	62, 128, 155, 188	Cox, Grayson Lee—1UC, 1051 W. Va. Ave., Parkersburg, W. Va.	203
Phi Delta Theta, Kappa Phi, WRA, Kindergarten Primary Club, Ch. Ihdhood Ed. Club, Botany Club		Cox, Harry Neal—3BSAE, 733 N. Broad, Lancaster	85, 214
Chase, Howard Dana Jr.—2BSC, 268 Forest, Elmhurst, Ill.	204	Cox, Helen Martin—2UC, Lockwood Western Rd., Barborton	130
Chatfield, Kenneth Judson—2BSC, 411 W. Main, Xenia	119	Cox, John Wallace Jr.—3BSC, 283 E. 195th, Euclid	205
Cheney, George Elwood—2BSME, 131 Edwin Ave., Massillon	141	Cox, Joseph S.—1UC, Athens	154, 159
Chohan, Albert Stephen—1UC, 1781 E. 32rd., Lorain	121	Cox, Patricia Ann—1UC, 915 Corwin Ave., Hamilton	121, 142
Christel, Robert Irvin—2BSED., 27 N. Garden, Norwalk	121	Cox, Wilbur D.—3BSJ, Box 127, Millersburg	204
Christie, Eugene Roy—4BS, 2717 Lancashire Rd., Cleveland Hts.	186	Crabtree, Hayden Stephen—1UC, 51 South, Jackson	221
Christie, Yone Sheppard—4AB, 2943 Sedgewick Rd., Shaker Hts.	32	Crabtree, Norman Jones—2BSED., 51 South, Jackson	59, 221
Alpha Gamma Delta, YWCA, Le Cercle Francaise		Crago, Arthur Gece—1UC, R. 6, Chillicothe	223, 229
Chiron, Albert Eugene—3BSEd., 411 North Ave., Westfield, N. J.	214	Creedon, Patrick Joseph—3BS, 411 New Jersey Ave., Wellston	36, 121
Chionski, Edward John—2BSEE, 694 Charles, Perth Amboy, N. J.	213	Cress, Frederick Leo—1UC, 215 Clark, Bucyrus	115
Clark, Carla Ruth—4BSC, 211 S. 3rd. Ave., Middleport	52, 129, 198	Criswell, Barbara Jeanne—3AB, 3106 Shady, Fort Wayne, Ind.	119, 146, 193
YWCA, WRA, Canterbury Club, Rifle Club, NHU, OHU		Kappa Phi, Zeta Tau Alpha, Alpha Lambda Delta, YWCA, WRA, LeCercle Francaise, Der Deutsche Verein	
Clark, Ellen Joyce—2BA, 304 Miller Ave., Swanton	138, 157, 158	Crites, Willis Dale—4BSC, 70 Levan Dr., Painesville	53, 214
Clark, Harold Richard—3BSC, Junction City	212	Phi Kappa Tau, OU Post, Freshman Football	
Clark, Harvey Richard—1UC, 64 Gaior Ave., Newark	221	Cronberger, James Charles—3BSC, 746 Homewood, Warren	58, 209
Clark, John David—4AB, 927 Livingston, Columbus	44, 208	Crosby, Clifford Edwin Jr.—1UC, 447 W. Chalmers, Youngstown	166
Clark, Mary Margaret—3BS, 2314 Oak, Parkersburg, W. Va.	146, 189	Cross, James Edwin—3BSC, 729 Eastern, Ashland	143
Clark, Melvin Earl—2BSC, Box 34, New Haven, W. Va.	84, 171	Cross, Jean Emily—3BFA, 723 Eastern, Ashland	26, 71, 119, 131, 140, 161
Clark, Robert Louis—2BSJ, 929 Dow, Apt. D, Dayton	155	Cross, Roy John—4BSJ, 220 Winter, Crooksville	53, 153
Clarke, Paul Harry—4BSC, 336 Nebraska Ave., Lorain	28, 30, 52, 209	Sigma Delta Chi, WOUN	
Phi Delta Theta, MUPB President, Student Council, Campus Affairs Committee, Cutler Hall Rededication Committee, Pres. Baker's Morals Committee, Dean's Advisory Committee, Vet's Club, Migration Day Chairman, Homecoming Co-Chairman		Crowl, Howard Alvin—2BS, R. 1, Minerva	120, 214, 228
Claunch, Joseph M.—2BS, 415 Corona Ave., Dayton	46	Crozier, Norman William—1UC, 3809 Central Ave., Shadyside	98
Claunch, Sidney J.—3BS, 415 Corona Ave., Dayton	45	Crull, Howard M.—3BSC, Rox 586, R. 1, Portsmouth	219
Clawson, John Joseph—1UC, 5655 Forbes St., Pittsburgh	113, 210	Cummins, Carolyn Jane—2BSED., 4164 Oakridge Dr., Dayton	117, 157, 153
Cleland, Kenneth L.—3BSEd., Racine	62	Cunningham, Ruth Elinor—1UC, 2204 Raurer, Dayton	197
Cleland, Robert E.—3AB, Box 217, Racine	44, 224	Cupp, Marshall Bienn—2BSED., R. 2, Circleville	219
Clements, Fred Preston—2BSC, 113 Highland, Wadsworth	221	Curland, Vivienne M.—4BFA, 221 6th., Providence, R. I.	319
Clements, Warren French—1UC, 113 Highland, Wadsworth	221	Curran, William Anthony—3BSA, 4116 Noble St., Bellaire	39, 143
Clever, John Stanley—3BSEE, 29 State, Mansfield	141	Curry, Ivan Gardner—2BSIE, Box 191, Duncan Falls	119
Clifton, Richard H.—3BSC, 809 N. Court, Circleville	224	Curtis, Richard Marstoc—4BSC, Wayne, Ill.	53, 220
Climer, James Parker—2BSED., Londonderry	59	Custer, Hugh Price—3BSA, 226 Union Ave., Pomeroy	143
Cline, Charles A.—3BS, Box 154, New Matamoras	58, 118	Cuthbert, Robert Allee—3BSC, 818 Allison Ave., Lorain	214
Cline, Kathryn M.—3BSJ, North Benton	126		
Cline, Virginia Mae—3BSED., R. 1, Irontdale	62, 114, 117, 151	Dalton, John Joseph—4BSC, 3457 W. 126th., Cleveland	53
Kappa Phi, WIA, Wesley Foundation, YWCA, WRA, Wesley Players, Wesley Choir, OU Band, Le Cercle Francaise, Botany Club, Post Staff, Dean's List		Dand, Mary Sheridan—2Caded, 1777 Sheridan, Warren	196
Cline, Wilbur Harry—2UC, Lower Salem	59, 217	Danielson, Richard W.—1UC, 1720 Bryn Mawr, East Cleveland	144, 203
Clippenger, Richard Vance—2AB, Athens	215	Darling, Robert Harry—3BSC, Athens	53, 206
Close, Darwin Blain—3BSC, Athens	52	Darr, Jean Louise—2BSED., 634 Jefferson, Ashland	146, 183
OU Theater		Darr, Kenneth Eugene—3BSC, 634 Jefferson, Ashland	220
Close, Margaret Psalaki—3AB, Athens	148, 149	Daschback, Jeanne Marie—1UC, 2153 Adelbert Rd., Cleveland	121, 143
Clough, Norma Louise—4BSHEC, 1821 Mancoa Ave., Cleveland	36	Daugherty, Jack Alfred—3BSED., New Stratsville	206
Home Economics Club, Kappa Phi, WRA, YWCA		Dautel, Charles Shreve—3BSC, Athens	53, 209
Cloveh, Raymond Jr.—3AB, R. 2, Willoughby	146	Davies, Alice W.—3BSHEC, Pandora	122, 139, 142
Coburn, Robert Deaton—1UC, 2114 Grant, Portsmouth	117, 219	Davies, Ann Mary—4BSHEC, 55 Spruce St., Gallipolis	36
Cocanower, Della Mae—2AB, 18 N. Mulberry, Fredericktown	217, 189	Home Economics Club, YWCA, WRA, WIA, OHU, Women's League	
Cody, Shirley Anne—2UC, 13514 Clifford, Cleveland	180	Davies, Phyllis Mae—3BSED., 12408 Beachwood Ave., Cleveland	105, 155, 182
Coe, Kenneth Lyle—2BSED., R. 2, Steubenville	85, 171	Davies, Robert Leslie—1UC, 1038 Greyton Rd., Cleveland Hts.	226
Cohen, Alan Robert—4BSC, 2577 Overlook, Cleveland Hts.	52, 211	Davis, Anna Lou—2AB, 75 N. Madison, Glouster	146, 157, 183
Cohen, Sydney—1UC, 14802 Kinsman, Cleveland	113	Davis, Arthur Levisay—2UC, 117 N. High, Jackson	221
Coit, Charles Henry—2BSAE, Spring Rd., Gates Mills	217	Davis, Beverly Anne—2BSED., 540 Richland Ave., Athens	122
Cole, Jeanne Yvonne—3AB, 717 St. Louis Ave., Zanesville	49, 189	Davis, Charles Luther—4BFA, 3696 Townley Rd., Shaker Hts.	70, 137, 220
Coleman, Jack H.—3BSC, 376 E. 32nd., Willoughby	52, 220	Davis, David Hiram—2BSC, 319 Elizabeth, Nelsonville	135
Colesworthy, Helen Audrey—4BS, 120 S. McCormick, Prescott, Arizona	126, 152	Davis, Donald Lamar—2BSC, 40 High, Jackson	139
		Davis, Edgar Allen Jr.—2BSJ, 1307 12th N.W., Canton	135
		Davis, Elmer Edward—3AB, 707 Cambridge Rd., Coshocton	134
		Davis, Elson Virgil—2BSED., R. 1, Beaver	83
		Davis, George Allen—2BSC, 49 Hendricks, Elm Grove, W. Va.	58, 216
		Davis, James Alan—4BSC, 33409 Lake Shore Blvd., Willoughby	53, 203
		Phi Delta Theta, Football, Booster Club, Pershing Rifles, Engineers Club	
		Davis, Karl Atlee—MS, Athens	36
		Davis, Maxon U.—4BSC, 199 E. Euclid St., Valley Stream, N. Y.	53, 204
		Davis, Ovid Milton—2AB, P.O. Box 48, Hamden	134
		Davis, Robert Lamar—3BSC, 224 Tropic, Jackson	221
		Davis, Robert Leroy—2BS, 2024 Elm Ave., Norwood	215
		Davis, Robert Owen—2BFA, Athens	149, 215
		Davis, Ross E.—4BSED., Athens	63, 139, 156, 159, 228
		Band, Kappa Kappa Psi, Orchestra	
		Davy, Thomas R.—3BSC, Beechwood Dr., Girard	226
		Day, Thomas Davis—2BSC, 2405 North Ave., Middletown	207
		Day, Viola Louise—3BFA, R. 1, Mogadore	71, 117, 130
		Dayton, Patricia Ann—1UC, 115 3rd., Gallipolis	135
		Deckard, Dorothy Ann—2BSJ, 114 S. Summit, Bowling Green	169, 193
		Deenis, Roberta—1UC, 1013 Geene, Marietta	137
		DeForest, John S.—4BSJ, 3660 LeBorgne, Cincinnati	53, 149, 154, 202
		Lambda Chi Delta, Camera Club, Alpha Mu, Athena	
		Dehne, James F.—3BSED., 824 Plymouth, N.W., Canton	28, 121, 160, 163
		Deisssle, John Jewell—2UC, Athens	209
		Deitzer, Donna Suzome—1UC, 2544 Homestead Pl., Cincinnati	123, 142
		DeLuca, Corinne—3AB, 3633 W. 138th., Cleveland	126
		DeMarco, Geraldine Adele—4BA, 231 Clark St., Cambridge	44, 152
		YWCA, Glean Editor, Boyd Hall Advisory Council, Quill Club, German Club, Wesley Foundation	
Conover, Richard—3BSC, 2636 Ashurst Rd., University Hts.	220		

# Student Index

<p>DeMario, Anna Marie—4BSEd., 965 E. 146th., Cleveland 63, 170            WRA, OHU Secretary, YWCA, Women's League, Senior Cabin            Leader, Co-chairman WRA Carnival, Cabin Board Chairman</p> <p>DeMas, Dean C.—2BFA, 2441 Castle Ave., Cleveland 226</p> <p>Demsey, George Roger—1UC, Cornwall-on-Hudson, New York 146</p> <p>Deager, Frederick Henry—2BSAE, 914 Maple Ave., Zanesville 207</p> <p>Denner, Richard T.—3BSEd., 1943 Norwood Blvd., Zanesville            139, 205, 228, 229</p> <p>Dennis, Eleanor Jane—3BSEd., Main, Frankfort 117</p> <p>DeSousa, Lewis—1UC, Box 32, Wagviot, Mass. 121, 173</p> <p>DeVoe, Philip O.—2BSME, Riverside Dr., Zanesville 213</p> <p>DeVoss, William Kent—3BSEd., 2526 Gallia, Portsmouth 216</p> <p>Dew, Betty Jo—4BSHE, E. Market St., Mogadore            YWCA, WRA, Women's Rifle Club, Lindley House Council,            Home Ec. Club, WIA</p> <p>Diab, George—3BSI, 255 E. Main, St. Clairsville 201, 212</p> <p>DiBartolo, Richard William—2BS, 1746 Rosedale, Cleveland 95, 204</p> <p>DiBasio, Anthony James—BSEd., 1369 W. 67th., Cleveland 63, 84, 155            Baseball, Football, Basketball, Intramural Dept., Newman Club,            Senior Director Intramurals, Phys. Ed. Club, Kappa Delta Pi,            Alpha Phi Delta, Vet's Village Councilmen</p> <p>Dicken, Clarence Rae—2UC, R. 4, Logan 118</p> <p>Dickerson, Ruth Jones—4BS, 265 E. Scheyer Pl., Columbus 143</p> <p>Dickey, Joan Ruth—2BA, 601 Cambridge, Dayton 143</p> <p>Dickey, Robert Dean—3BS, 429 E. Walnut, Lancaster 81, 171, 209</p> <p>Dickinson, Cecil Augustus—4BSEd., Trinway 63</p> <p>Dickinson, Frances—2UC, 445 N. Parkview, Columbus 18</p> <p>Dickinson, Helen Henrietta—4BSHC, 62 Lancaster Rd., W. Hartford, Conn. 36</p> <p>Dickson, Jack Sanford—2BSC, 1411 16th. N.W., Canton 211</p> <p>Dickson, Jean Marie—4BS, Charleston, W. Va. 36, 144            Chemistry Club, Boyd Hall Advisory Council, YWCA</p> <p>Dietrich, William Francis—4BSC, 944 E. 250th., Euclid            31, 53, 163, 164, 171, 201, 224</p> <p>DiFranco, Rosalie Marie—1UC, 9726 E. 149th., Cleveland 128</p> <p>Dill, Thomas Ray—2BSEd., Graveport 221</p> <p>DiNapoli, Linda Erlene—3BSHEc., Grandview Ave., Tiltonsville 142</p> <p>Dineen, Patricia Lewis—1UC, 1824 Tremont Rd., Columbus 121</p> <p>Diunizio, Joseph—3BSEd., 917 Stevenson Rd., Cleveland 63, 202</p> <p>Diunizio, Nick Joseph—2BSIE, 917 Stevenson Rd., Cleveland 203</p> <p>Diple, Marilyn Ann—1UC, 4564 Landchester Rd., Cleveland 198</p> <p>Dishon, Betty Virginia—3AB, 114 S. 10th., Maywood, Ill. 49, 117, 136, 231</p> <p>Dishon, Robert Lee—4AB, Box 309, Buckeye Lake 53, 201, 219</p> <p>Dishong, Robert Lee—4AB, Box 309, Buckeye Lake 53, 201, 219</p> <p>Dishong, Dix Ohlin—2BSEd., Box 24, Powhatan Pt. 207, 228, 229</p> <p>Ditterbrand, Richard Albert—1UC, 2128 Wascana Ave., Lakewood 115</p> <p>Dixon, Lucian Meek—1UC, 10102 Empire Ave., Cleveland 136</p> <p>Doane, Albert Carlin—3BSEE, 1224 W. Erie Ave., Lorain 36, 220, 228</p> <p>Dobbins, Paul James—4BSEE, 922 S. 10th., Martin's Ferry 36            Newman Club, OU Engineers, AIEE</p> <p>Dorbin, Alvin Richard—1UC, 1244 E. 111th., Cleveland 113</p> <p>Dobson, Betty Virginia—3AB, 114 S. 10th., Maywood, Ill. 49, 117, 136, 231</p> <p>Doll, Corinne Marie—1UC, Branch Hill 119, 142</p> <p>Donaldson, Barbara Claire—1UC, 316 Illinois Ave., McDonald 214</p> <p>Donaldson, William T.—4BSCE, A. A. Evans 214</p> <p>Doocroft, Angelo—1UC, 255 Nerh., Bedford 228</p> <p>Doody, William C.—3BSC, 1236 Jackson Ave., Lakewood 39, 149, 206</p> <p>Doolan, Jack Durrell—1UC, 2635 Edmondson Rd., Norwood 166</p> <p>Doran, Joseph Everett—2BSC, 914 Lafayette, Niles 207</p> <p>Dornbusch, Paul Edgar—4BSEE, R. 1, Woodfield 219</p> <p>Dorzhai, Edward Henry—3BSC, Athens 214</p> <p>Doughman, Jimmy Clayton—BSI, 736 Wagar Rd., Rocky River 215</p> <p>Douglas, Max Earl—2BSME, 2445 Canterbury Rd., Cleveland Hts. 215</p> <p>Dovak, Albert Zoltman—4BSEd., 2009 E. 31st., Lorain 62</p> <p>Dovenbarger, William Vance—1UC, 486 Vale Ave., Zanesville 205</p> <p>Dow, Elizabeth Jean—4AB, 45 Maplewood Rd., Athens 44, 162, 172, 186            YWCA, Phi Chi Delta, Athena Staff, Chi Omega, Quill Club,            Alpha Lambda Delta, Phoenix, Mortar Board, Phi Beta Kappa,            Debate Squad, Red Cross, Kappa Delta Pi, Tau Kappa Alpha</p> <p>Dowler, Thomas Willford—1UC, Athens 207</p> <p>Dowling, Robert Howard—2AB, R. 1, Minerva 112, 122</p> <p>Downer, Thomas Scott—3BSC, 1001 W. Main, Monongahela, Pa. 220</p> <p>Doyle, Edward Athony—BAC, 1559 Prospect Ave., Rocky River 224            Football, Theta Chi</p> <p>Drake, Catherine Oline—4AB, Amsterdam 44, 146            Kappa Phi, Eta Sigma Phi Secretary</p> <p>Drake, Wendall Scott—BSIE, Athens 207</p> <p>Drake, William A.—3BFA, 600 Berkeley Rd., Columbus 71, 149, 154, 156</p> <p>Draper, Richard Curtis—3BSC, 3651 Sutherland Rd., Shaker Hts. 220</p> <p>Dresback, Marjuth—1UC, R. 1, Ashville 117</p> <p>Dresher, Ann Elizabeth—1UC, Athens 112</p> <p>Dreyer, Nancy Gail—1UC, 2319 North Ave., Parma 119</p> <p>Driscoll, William Joseph—1UC, Athens 147</p> <p>Driesdow, Charles Homer—3BSEE, Cambridge 219</p> <p>Drumwright, James Howard—3BFA, 732 E. 27th., Norfolk, Va. 209</p> <p>Dry, Norma Jean—1UC, Athens 181</p> <p>DuBois, Howard Marshall—4BSC, R. 2, Chillicothe 53, 208</p> <p>Duer, William Francis—3BSEd., 943 Gilman, Marietta 139, 159, 228, 229</p> <p>Duer, Walter Glendonings—1UC, 943 Gilman St., Marietta 228</p> <p>Dunbar, Ralph Melville Jr. 1UC, 27757 Santa Barbara, Birmingham, Mich. 207, 228</p> <p>Duncan, James Park—2BSCE, 3595 Randolph Rd., Cleveland Hts. 225</p> <p>Dunlap, Carolyn Lee—3BSJ, 80 Ottawa Dr., Pontiac, Mich. 180</p> <p>Dunlap, George L.—4BSC, Crown Rd., Novelty 53, 204            Beta Theta Pi, Kappa Beta Phi, Booster Club, Red Cross, John            Carroll Univ. Band, Wesleyan Foundation, Undergraduate            Advisor</p> <p>Dunlap, Joan Morton—4AB, Athens 44, 182</p> <p>Dunn, Alpha Gamma Delta, Phi Psi 181</p> <p>Dunn, Elizabeth Ann—1UC, 26 W. Warner Rd., Akron 130</p> <p>Dunnon, Robert David—4BS, 9 Prospect Ave., Brockton, Mass. 37            Football Manager, Museum Preparator, Pershing Rifles</p> <p>Durham, Richard Edward—1UC, 1240 Fifth, Lorain 221</p> <p>Durst, Jack Rowland—4BS, 192 Williamson Rd., Stow 37, 134</p> <p>Duttweiler, Ruth Carolyn—2UC, 713 Morse, Findlay 181</p> <p>Dyas, John Alan—2UC, 2364 Euclid Hts., Blvd. Cleveland Hts. 225</p> <p>Dyas, Robert Edward—4BSC, 2364 Euclid Hts., Blvd. Cleveland Hts. 53, 224</p> <p>Dye, Sarah Louise—3BS, 215 E. Wadsworth, Eaton 37, 129, 138, 144            Phi Chi Delta, Botany Club, Women's Rifle Club (President),            WRA, YWCA</p>	<p>Edwards, Jean Frances—3BSEd., 108 E. King, Zanesville 117, 129</p> <p>Edwards, Vira Jean Helner—3BSHEc. 168</p> <p>Egan, Robert Blaine—3BSC, 735 Amherst Rd. N.E., Massillon 133, 215</p> <p>Eichhorn, Jessie Anna—1UC, Box 119, Lowell 117</p> <p>Eisenberg, Nancy Anne—2BSEd., 3020 Berkshire Rd., Cleveland Hts. 194</p> <p>Elfring, Patricia Ann—2BSEd., 4401 Irene Ave., Cleveland 125, 193</p> <p>Elliott, Frances Stewart—3UC, 210 W. McKibben, Lima 56</p> <p>Elliott, Peter Webb—3BSC, 924 Rural Ave., Williamsport, Pa. 209</p> <p>Ellison, Thelma Louise—3BSEd., 1507 Broadway, Parkersburg, W. Va. 66, 137, 157</p> <p>Elms, Martha Louise—2BSEd., 3414 Hillman St., Youngstown 117, 119, 120</p> <p>Elswit, Joan LeNore—4AB, 135 W. 79th., New York, N. Y. 44, 150, 151, 152</p> <p>EO Post, Theta Sigma Phi, Public Affairs Club, Dance Club</p> <p>Elzroth, William Garrett—3BFA, 45 Forest Ave., Wyoming 166</p> <p>Emlering, Kenneth Lloyd—2UC, 3243 Altamont Ave., Cleveland Hts. 111</p> <p>Emrick, Charles Robert Jr.—1UC, 2589 Gusser Blvd., Rocky River 149, 215</p> <p>Endsley, Keaton Lyle—2BSCE, 223 N. Williams, Paulding 223</p> <p>Engelking, Lois Mae—2UC, 26 E. Huston Blvd., Dayton 192</p> <p>Engelhard, Arthur W.—2BS, P.O. Box 183, Bellbrook 115, 135, 143</p> <p>Enger, Paul Randolph—2BSIE, 21285 Avalon Dr., Rocky River 215</p> <p>Ench, Jack B.—4BSEd., 101 U. Terrace, Athens 63, 208</p> <p>English, Frederick Smith—2BFA, 216 Beech St., Berea 71, 148, 149, 154</p> <p>Ensmann, Dallas Deane—2BSEd., Austinburg 85, 171</p> <p>Epstein, Joanne—2BSEd., 16904 Walden, Shaker Hts. 128</p> <p>Epstein, Morton Irving—2BSC, 250 Midland Pl., Logan 211</p> <p>Era, Alexis C.—4BSIE, 176 31st., Barberton 37, 222</p> <p>Erdman, Lois Ann—1UC, 3641 Ludgate Rd., Shaker Hts. 183</p> <p>Erdmann, Joan Carol—1UC, 1331 Park Row, Lakewood 193</p> <p>Erich, Paul Chiford—4BSC, 460 Lille St., Chillicothe 53            MIA</p> <p>Ernest, Edith Marjorie—3AB, 135 W. 79th., New York, N. Y. 113, 190</p> <p>Ervin, Roy Eugene—2BSC, R. 1, Racine 59</p> <p>Erwine, William Edwin—2BSEd., 755 Homewood Ave., Zanesville 159, 228, 229</p> <p>Essex, Jessie Ann Crawford—2BSEd., Athens 229</p> <p>Essman, Andrew C.—3BS, R. 2, Wellston 37, 121            Mea's Glee Club, Newman Club</p> <p>Esterhay, Grace H.—2BSHEc., 607 High St., Fairport Harbor 48, 114, 117, 119, 139, 142</p> <p>Esterly, Fred Bomberger Jr.—3BSME, 1130 Hamlin, Fremont 39, 207</p> <p>Esterly, William Russell—2BSIE, 309 E. Park Ave., Columbiana 215</p> <p>Ettinger, Edith Helen—4BSJ, 1809 Albermarle Rd., Brooklyn, N. Y. 53, 129</p> <p>Evans, Charles Lee—2BFA, 633 W. Wilford, Grafton, W. Va. 166</p> <p>Evans, Donald Leroy—4BSJ, 1921 Timmonds Ave., Portsmouth 53, 150, 153            Theta Chi, OU Post (Managing Editor), Torch</p> <p>Evans, Kitty Lou—4BFA, 3391 Henderson Rd., Cleveland Hts. 70</p> <p>Evans, Nora Jean—1UC, 141 Barber Ave., Marietta 197</p> <p>Evans, Ross E.—1AB, 10524 Mt. View Ave., Cleveland 45, 146</p> <p>Evans, Thomas Ray—4BSEd., Athens 139, 228, 229</p> <p>Evans, Walter B. Jr.—4BSME, 3423 Beechwood Blvd., Pittsburgh, Pa. 216</p> <p>Everett, James Melvin—3BSC, R. 3, West Pike, Zanesville 205</p> <p>Ewingsizer, Wilma Jean—3AB, 16 N. Market, Troy 119</p> <p>Ewing, Betty Lou—1UC, 303 S. Pennsylvania, Wellston 123, 157</p> <p>Swing, Edwin Lester—2BSJ, R. 5, Cambridge 219</p> <p>Ewing, Jean Kathryn—2BSC, 175 W. Fifth, Chillicothe 129</p> <p>Ewing, Roy—2BSC, 2315 W. 41st. N. W., Canton 84, 217</p> <p>Exline, Alice Virginia—3BFA, R. 2, Streetsboro, Hudson 184</p> <p>Eynon, Gloria Ann—1UC, 9509 Miles Ave., Cleveland 131, 185</p>
F	
<p>Fabe, Harry George—3BSEE, 3440 Dury Ave., Cincinnati 113, 141</p> <p>Fagin, Elaine Shirley—3BS, 1912 Forest View Dr., Cleveland Hts. 190</p> <p>Fahnestock, Walter Dunlap Jr.—4AB, 17 Tryon Ave., West Englewood, N. J. 220            Sigma Theta Gamma (President), J-Club, National Collegiate            Players, Footlighters, Cercle Francais, L'Alliance Francais,            Interfraternity Council, WOUN, OU Theater, OU Playshop, Kappa            Beta Phi, OU Delegate to National Interfraternity Conference in            New York</p> <p>Faiella, Elma—1UC, 972 East 15th Ave., Columbus 82</p> <p>Falisco, Edward Robert—2AB, 737 State St., Perth Amboy, N. J. 213</p> <p>Famulener, Mary Lou—1UC, Main St., Kingston 143</p> <p>Farrell, Donald Lewis—4BSEd., 1611 Grandview, Portsmouth 63</p> <p>Farrell, James Kirby—3BSC, 3630 Lindholm Rd., Shaker Heights 221</p> <p>Fatibene, Arthur Thomas—4BSIE, 1480 E. Main, Bridgeport, Conn. 37, 134, 212</p> <p>Faulb, Paul C.—2BSC, 1350 Nicholson, Lakewood 225</p> <p>Faulkner, Charles Langdon—4BSC, 836 E. Main St., Pomeroy 53</p> <p>Faulkner, Margaret Mae—3BSC, 1108 King Road, Ashland 26, 59, 119, 140, 185</p> <p>Fay, William L.—2AB, South Millard Rd., Millard 221</p> <p>Feizli, Betty Eleanor—1UC, 920 Vine, Sandusky 119, 197, 228</p> <p>Feld, Thelma—1UC, 3410 Besota Ave., Cleveland Hts. 191</p> <p>Feldman, Doris Marie—3AB, 842 119th., Flushing, N. Y. 67, 113</p> <p>Feltmah, Howard B.—2BSC, 330 Park Ave., Paterson, N. J. 218</p> <p>Fennell, Clem Radcliff—1UC, 521 North Ft. Thomas Ave., Ft. Thomas, Ky. 142</p> <p>Feret, Chester Phillip—1UC, 533 Samuel, Youngstown 115</p> <p>Ferguson, Carl Grant—4BSJ, Athens 53, 208</p> <p>Ferguson, Margaret Ellen—4BSEd, West Elkton 137, 237            YWCA, Footlighters, National Collegiate Players (President),            Fine Arts Council, OU Theater, Playshop</p> <p>Ferraiolo, Salvatore Frank—4RS, 512 Ferry, New Haven, Conn. 37            MIA, Newman Club</p> <p>Ferrando, Alex Anthony 1UC, 1117 West 37th., Ashtabula 228</p> <p>Ferrell, Clayton Eugene—3BSEd., Box 495, Murry City 63            Phi Eta Sigma, Kappa Delta Pi, Alpha Kappa Delta</p> <p>Feuer, Seymour L.—3BS, 789 1/2 Bryson, Youngstown 211</p> <p>Fields, Charles Wesley—4BSC, 2305 Maple Ave., Zanesville 216</p> <p>Fiering, Bernard—4BSC, 1350 Ogden Ave., New York, N. Y. 53</p> <p>Fink, Arden Lee—1UC, 1785 East Ave., Akron 141, 166, 169</p> <p>Fink, William Lee—Med., P.O. Box 254, Chaucery 229</p> <p>Finkelstein, Beverly—3AB, 3020 Parsons Blvd., Flushing, N. Y. 132, 143</p> <p>Finkle, Richard James—2BSC, 406 Moul, Newark 216</p> <p>Finnen, Karl Francis—1UC, 115 Maple Heights, New Lexington 98</p> <p>Finsterwald, Dow Henry—1UC, Athens 205</p> <p>Fiorentine, Gilbert David—3BSCE, 451 Queisner Ave., Lowellville 121, 133, 213</p> <p>Fischer, David George—2BSC, 1601 Cleveland Ave., Canton 214</p> <p>Fisher, Helen Virginia—3BSEd., The Avenue, Perrysburg 119, 149, 155, 192</p> <p>Fisher, Jean—3AB, N. Hillway, Columbus 49, 122, 229</p> <p>Fitton, Donald Webb Jr. 3BSE, Route 1, Hamilton 220</p> <p>Fleischer, Patricia 1UC, 2601 Glenwood Rd., Brooklyn, N. Y. 195</p> <p>Fleming, Charles Jefferson, Jr.—2BS, 836 N. Sixth, Cambridge 225</p> <p>Fleming, Matthew 1UC, 3660 E. 142, Cleveland 136</p> <p>Fleming, Pauline Frances—3BSC, Route 1, Amesville 59</p>	
E	
<p>Earley, William Charles—1UC, 14001 Savannah Ave., East Cleveland 99</p> <p>Eberhard, Kenneth—3BS, 1372 E. 186th., Cleveland 49, 144</p> <p>Ebersback, Elizabeth J.—4BSEd, W. Union, Pomeroy 63, 131            Women's League Assembly; President of Slatery</p> <p>Eddleman, William Arthur, Jr. 3BFA, 2074 Pearly, Columbus 228</p> <p>Edwards, Charles William 4BS, Box 14, Amersterdam 37, 216</p> <p>Edwards, Eugene Ray—1UC, R. 1, Nelsonville 66</p>	



# Student Index

Fletcher, Margery Alice—2BSEd., 1620 27th., Canton	143
Fletcher, Marjorie Louise—1UC, Route 1, Cutler	117, 119
Fletcher, Ward Bowers, Jr.—2BSC, 667 Mulberry Ave., Clarksburg, W. Va.	221
Flor, Lawrence Ralph—2BSEd., Box 192, Powhatan Pt.	84
Flowers, Robert Thomas—1UC, Athens	226
Flynn, David James—3BSC, c/o C. A. Crabiee Brooklyin Station, Cleveland	53, 212
Fobes, Donald F.—4BSC, 603 Park Ave., Elyria	53
Trowal Fraternity	
Fodor, Louis—2UC, 25910 S. Mareland, Shaker Hts.	45, 210
Foley, Dorothy June—3AB, 2084 Revereley Ave., Lakewood	180
Foltman, Ellen—1UC, 3250 Kildare, Cleveland Hts.	195
Fondi, Benny A.—4AB, 485 Belmont Ave., Newark, N. J.	45, 156
MIA, Alpha Kappa Delta, Phi Eta Sigma, Public Affairs Club, Footlighters, Senior Membership Chairman, Fine Arts Council, OU Theater	
Fonto, Edward Bill—2BSEd., 127 1/2 West Sixth Ave., Lancaster	149, 224
Forte, Homer Franklin—2BSC, 30549 Summit Lane, Route 4, Chagrin Falls	207
Formato, Richard Allan—1UC, 17422 East Park Dr., Cleveland	203
Forney, Gertrude Mae—1UC, 68 Shady Side Dr., Youngstown	187
Forswalt, Georgeanne Schock—1UC, McArthur	26, 131
Fornythe, Robert Edwin—2BFA, 1120 S. Zane Highway, Martins Ferry	166, 169
Foster, Karl G.—4BSEd., 601 Second, Coshocton	141
Foulke, Robert Eugene—2BSEd., Lakeview	205
Fowler, Edith Lucille—4AB, 236 Main, Glen Elynn, Ill.	45, 129
Lindley Hall House Council, YWCA, Rifle Club, Sociology Club, Women's League Statistics Committee, WIA	
Fowler, Louise Isabella—3AB, 336 Farmington Ave., Hartford, Conn.	45, 129
Lindley Hall House Council, YWCA, Der Deutsche Verein	
Fox, Alvio Lee—2BSC, 1622 Eddington Rd., Cleveland Hts.	218
Fox, Harriet Gertrude—1UC, 3113 Keswick Rd., Shaker Hts.	195
Fox, Thomas Allen—2BS, 227 South Ave., Dover	146, 166, 169
Francis, Betty Jane—4BS, 1334 Lincoln, Portsmouth	37, 125, 144, 145
Royd Hall House Council, Kappa Phi, Chemistry Club, Alpha Lambda Delta, Women's Glee Club	
Francis, Betty Lou—CadetEd., 56 Woodland Ave., Kingston	124, 131
Francis, Jacquelyn Louise—3AB, 2173 Mass Ave., Lakewood	128
Frank, Howard William—1UC, 4429 Fairview Dr., Toledo	121
Frank, Juliann—1UC, 562 E. Riddle Ave., Pavenna	26, 183
Franklin, Ella M.—4AB, 7111 Howard Ave., Cleveland	45, 180
Frederick, Joan—3BFA, Hillman-Ford Rd., Marion	107, 137, 161, 182
Freedman, Bette Lader—3BSEd., 2906 Eaton Rd., Shaker Hts.	53
Freedman, Harvey Robert—3BSC, 2905 Eaton Rd., Shaker Hts.	53
Froeman, Robert J.—2BSC, 3549 Berkeley Rd., Cleveland	218
Frey, Audra Mae—3AB, Route 1, Rushsylvania	48, 122
Fridenstine, Edna Rae—2AB, Oberlin Rd., Route 2, Elyria	143
Friedman, Stanley—2BSC, 1301 15th., Canton	210
Fritsche, Bernard H.—2UC, 5404 State Rd., Parma	226
Frybarger, Ralph Eldon—1UC, 1119 Franklin Ave., Hamilton	142, 213, 228
Fryc, Robert Glenn—4BSEd., 240 1/2 Richland, Athens	63
Fuller, Robert John—2UC, 1910 Kinney's Lane, Portsmouth	125
Fullerton, Marguerite Ann—1UC, Main, New Vienna	289
Furbee, Fred Scott—4BFA, 418 Bellevue, Marietta	117
Furnell, Floyd Lester—2BSC, Athens	141
Furst, William Ernest—1UC, Athens	207, 228
<b>G</b>	
Gabler, Robert Earl—3BS, 114 Sunset Lane, Tenafly, N. J.	214
Gabriel, Ralph A.—2BSEd., Athens	139, 159, 228, 229
Gagnon, Richard Joseph—3BSM, 265 Dover Rd., Bay Village	215
Gail, Philip—4BSEE, 18506 Winslow Rd., Shaker Hts.	218
Gaiser, Jo Ann—1UC, 1122 Huffman Ave., Dayton	117
Galbreath, Diana Dean—1UC, 261 Walhalla Rd., Columbus	128, 193
Galetovich, Allen Peter—4BSEd., 3329 Silverdale, Cleveland	37, 212
Galicki, Aloysius Clement—2BSEd., 3584 East 74th., Cleveland	82
Galitz, Jean Carol—1UC, 7114 Virginia Ave., Parma	183
Gallagher, Marion C.—3BSC, Route 1, Scio	118
Gambie, Jean Eileen—1UC, 2148 Chilton Ave., Springfield	189
Gamella, James Albert—3BSC, 1523 1/2 Plank, Cleveland	202
Gametsfelder, Don Bernard—1UC, Athens	215
Ganger, Milton E.—2BSEd., 1268 Cleveland Hts. Blvd., Cleveland Hts.	221
Gapp, Paul John—2BSJ, 10813 Elmwood Ave., Cleveland	31, 151, 216
Gardner, Joseph Edward—2BS, 524 Lincolnway, Massillon	121, 212
Gardner, Richard Ray—4BSC, 309 E. State St., Athens	54
Pershing Rifles, MIA	
Garry, Neil Edward—2BSEd., R. 3, New Concord	122
Gartner, Kenneth Bryant—3BS, 99 Maple Ave., Chillicothe	175, 220
Gassaway, Margaret Ann—1UC, 2317 E. 85th., Cleveland	136
Gaston, James Brady—4BSC, 219 Carpenter St., Clarksburg, W. Va.	54, 208
Phi Delta Theta	
Gatrel, Helen Whiting—2BFA, 80 E. Seminary, Norwalk	192
Gatto, John C.—4BSEd., 262 Kyle, Youngstown	63, 202
Gault, James M.—2AB, 26 S. Richview, Youngstown	120, 217
Gaus, Robert Louis—3BSEE, 380 Dorman Rd., R. 3, Conneaut	118
Gears, W. Joy—3BSEd., R. 4, Glouster	114, 117, 129, 144
Gecsy, Jeanette Agnes—2BS, 3201 E. 132, Cleveland	119, 129, 161
Geiger, Kenneth Allen—3BSC, 14021 Clariview Ave., Cleveland	54, 208
Geiger, Mary Ann—1UC, 151 West St., Logan	221
Geiler, Marilyn Jane—3BS, 21321 Erie Rd., Rocky River	194
Gelland, Rose Fay—2AB, 817 St. Louis, Zanesville	113
Gemke, Dorothy Ann—1UC, 409 E. Fifth, Delphos	121, 198
Genheimer, Edna Jean—2AB, 212 N. Urbana, South Vienna	117, 144
George, Eleanor Elizabeth—1UC, 10906 Plymouth Ave., Cleveland	121
George, Mary—4BSEd., 630 Hayes, Youngstown	63
Gest, Barclay Messinger—1UC, R. 2, Loveland	142
Gettes, Frank H.—4BSC, 126 N. Chestnut, Jackson	54
Gibbins, Neil Louis—2BS, 241 Prospect, Wellington	115, 118, 135
Gibbo, Joyce—CadetEd., Elm, Shawnee	128, 187
Gibbs, Rose Marie—3BSEd., 1121 Dover Ave., Dover	66, 157, 196
Gibson, Gwyneth M.—3BSC, 612 Jefferson, Ashland	119
Gibson, Marjorie Elizabeth—2BSC, 1724 Grandview, Portsmouth	130
Giffin, Rachel Ann—4BSEd., R. 2, Warren	63, 122, 180
Gifford, Vera Culver—3BSC, R. 1, McConnellsville	48, 114, 115, 118
Gilbert, Earl Price—4BSEd., 627 Columbia Ave., Lansdale, Pa.	63, 123
Women's Glee Club, University Chorus, Phi Chi Delta, YWCA, Athena Business Staff	
Gill, Avis Esther—4BS, Juanita Gap, Altoona, Penn.	31, 119, 162, 200
Gill, James Rogers—4BS, 1542 College Hill Dr., Columbus	173
Gillee, Edward Bond—1UC, 1211 Prospect Rd., Ashabula	98
Gilmore, Frances Alice—2UC, 2459 Williams Ave., Cincinnati	142
Gilmore, Richard Eugene—4BSC, 2459 Williams Ave., Cincinnati	142
Gilmore, Shirley Ann—1UC, 2459 Williams Ave., Cincinnati	142
Ginn, Vernon Holbrook—4BS, 1914 Jenny Lind St., McKeesport, Pa.	37, 214
University Choir, Phi Kappa Tau	

Gioia, Helen Marie—2BSEd., 12810 Signet Ave., Cleveland	126, 148
Gipp, Paul H.—2BSA, R. 1, Canfield	222
Giust, John Albert—1UC, 159 Grove Ave., Dayton	82
Glavac, Edward Frank—1UC, 144 E. 192, Euclid	95
Glazier, O. Virginia—4BFA, Athens	70, 137, 184
Alpha Xi Delta, Delta Phi Delta, YWCA	
Glenn, Betty Ann—4BSJ, 856 Hurd Ave., Findlay	54, 186
Chi Omega, Athena, Post, Theta Sigma Phi	
Glickman, Renee Lois—3AB, 819 Donan Court, Far Rockaway, N. Y.	45, 190
Glizer, Charles Edward—2BSJ, 539 W. Fourth, Dayton	122
Cluck, Gladys Mae—2AB, 1312 Tacora Ave., Cleveland	48, 131
Gobrecht, Esther—4BS, 1105 Kendall Ave., N.E., Massillon	63, 129, 153
Band, Lindley House Organization, Quill Club	
Godale, Robert Lee—2BFA, 1397 Francis Rd., Cleveland	209
Cottinger, Carol—2BSC, 595 Highland, Mansfield	161, 191
Goff, Willmer Scott—3BFA, 2419 Cleveland Ave., Seubenville	149, 154
Goldberg, Jack David—4BFA, 265 E. Beech, Long Beach, N. Y.	70, 201
Goldberg, Jean—1UC, 1049 E. 125, E. Cleveland	191
Goldner, Gordon Stuart—3BSC, 2915 Ludlow, Cleveland	211
Good, John Dudley—2BSC, Athens	214
Goode, Bertha Mae—3BS, 7640 Custleton Pl., Cincinnati	37, 142
Goode, Dwight Edward—4BSC, 7640 Custleton Pl., Cincinnati	54, 142
Goodenberger, Ralph Arthur—2BSAE, 1324 21st., Canton	207
Gordoo, Edna Lois—2AB, 10420 Joan Ave., Cleveland	147, 161
Gordon, Harry—4BSEd., 2982 Somerton Rd., Cleveland	81, 171
Gordon, Jack Weir—2BSC, Bowerston	175, 207
Gordon, William—2BS, 1131 Ford Ave., Youngstown	95, 135
Gosiorowski, Sylvester Michael—2BSEd., 7127 Deveny Ave., Cleveland	218
Goth, John William—4BSC, 133 Church, Chillicothe	37, 121
Gotfried, Clayton Harold Jr.—3BSC, Athens	221
Gottlieb, Allan Sandtor—2BSC, 244 Forest Ave., Cincinnati	166, 169, 175, 228
Gottshall, Kathryn Ellen—3BFA, 729 S. Webb, Alliance	188, 236, 237
Gould, Audrey Ann—2AB, 2360 Belvoir Blvd., Cleveland	216
Gould, Clarence Wilbur—1UC, 3921 Lansdale, University Hts.	141
Gould, Roger Arnold—3BSEE, Box 296, Chauncey	148
Crabel, Gal—1UC, 400 N.E. First St., Ft. Lauderdale, Florida	141
Graham, Gannell Archer—2BSEd., 732 Tallmadge, Cuyahoga Falls	141
Graham, Robert Wright—4BSC, Athens	37
Pershing Rifles, OU Engineers, Phi Kappa Tau	
Gramelspacher, Arthur Cletus—3BSEE, 311 East Third, Russellville, Arkansas	39, 141
Gramer, Constance—2AB, North Benton	147, 189
Grammer, William Rainier—1UC, North Benton	143, 225
Grammes, Audrey Jean—1UC, 1207 Cranford Ave., Lakewood	119, 180
Cratop, Richard William—3BSC, 875 Rogers, Toledo	58, 213
Grau, Sara Ann—1UC, 81 E. 214, Edinboro	119, 129, 138
Gray, Rosemary—3AB, 526 Fourth, Monongahela, Penn.	109, 182
Craydon, Gardner Jr.—3BSC, 4204 West 48th., Cleveland	58
Green, Ursula Kathryn—3BFA, Athens	158, 182
Greenfield, Shirley Anne—2BSHEC, 2032 Wascana Ave., Lakewood	191
Greenwood, Robert W.—3BS, 3337 Dellwood Rd., Cleveland Hts.	209
Greer, Archie M.—3BFA, 13712 Deise, Cleveland	237
Gregory, Carl West—3BSC, 3825 Bridge, Cleveland Hts.	58
Gregory, Robert Weston—3BSEd., 614 Lane, Coal Grove, Ironton	114, 115, 118
Griber, Evelyn Frances—4AB, 36 N. Turner Rd., Youngstown	229
OU Symphony	
Griffin, Alice Janeway—3BS, 275 Highwood Ave., Ridgewood, N. J.	49, 188
Griffin, Kathryn Joanne—4BSJ, 330 E. Tuscarawas Ave., Berberon	54, 152, 186
Griffith, David Crockett—2BSEE, 36 Bellview Ave., Chagrin Falls	135, 169
Grindengr, William Bohne—3BSAE, 913 Latayette, Niles	135, 137, 141, 206
Groh, Donald Elton—4BS, Green, Wheelersburg	37
Grosenbaugh, Clare Henry—3AB, 1320 St. Elmo Ave., Canton	206
Gross, Savine Ruth—1UC, 2408 Belvoir Blvd., University Hts.	195
Grossman, Ivan N.—1BSC, 3288 East 145, Cleveland	54, 218
Grover, Brandon Tad—2BSA, Athens	205
Grover, Jane True—2UC, Athens	193
Gruber, Jane—4BA, 1015-50 St. Brooklyn, N. Y.	45, 113, 128
Alliance Francaise, WIA, Chemistry Society, Coed Hall House Council, WOUN	
Grunther, Arnold—4BSC, 45 West 81, New York	54, 210
Gudikunst, Robert Earl—2BSA, 4006 Elmwood Rd., Cleveland Hts.	149, 215
Guhde, Arthur—1UC, 1916 Muskoka, Cleveland	184
Guibert, Lloyd Albert—1UC, 2392 Wooster Rd., Rocky River	215
Quisinger, Lawrence—2AB, 214 Vine, Ashland	49, 172
Gurner, Robert Frederick—2BSME, 3711 Freehold, Parma	225
Gurney, Charles L.—1UC, 322 Line, Minerva	122
Guthrie, Donna Louise—1UC, Athens	122
Gutt, Edwin F.—4BSC, 3921 E. 64th., Cleveland	54, 59, 134, 160, 212
Phi Kappa, Scabbard and Blade, Lower Campus Council, Newman Club, Student Manager of Housing Unit	
Gyurko, Eugene Robert—2BSC, 2147 Valentine, Toledo	81, 171, 207
<b>H</b>	
Haas, Audrey Eleanor—3BSC, Woodland Rd., Demarest, N. J.	129
Haber, Judy Lee—3BSHEC, 13 Glen Beck Ave., Dayton	59, 117, 198
Habracker, Ruth Irene—3BSEd., 12021 Edgewater Dr., Lakewood	164
Haessler, Carl Louis—2BSC, 441 Schaum Ave., Zanesville	56
Hager, Jacob William—4BSC, Athens	155
Hales, Vista Jean—3AB, 121 George, Mingo Junction	48, 128, 156, 158, 228, 229
Hall, Carl Francis—1UC, 732 Roanoke Ave., Memphis, Tenn.	237
Hall, Ellen Joanne—4BS, 36 Poplar Ave., Wheeling, W. Va.	37, 192
YWCA, Pi Beta Phi	
Hall, Fred Andrew—3AB, 17202 Hilliard Lakewood	93, 95, 171
Hall, Helen Jeanne—4BSHEC, 36 Poplar Ave., Wheeling, W. Va.	37, 192
YWCA, Home Economics Club, Pi Beta Phi	
Hall, Margaret Ann—2BSJ, 816 Lexington, Dayton	187, 236
Hall, Ruth Eileen—4BS, R. 2, Galion	37, 122
Kappa Beta Secretary	
Hallah, George Paul—1UC, 483 Eddy Rd., Cleveland	213
Hallam, George Carson—2AB, Box 37, Powhatan Point	219
Hallett, James Allison—3AB, Athens	45, 208
Halpern, Frances Ruth—1UC, 3327 Euclid Hts. Blvd., Cleveland Hts.	191
Hambel, Glen Richard—4BSC, 1969 Dresden Rd., Zanesville	228, 229
Hamilton, James Richard—1UC, LeRoy	37
Hamilton, Robert Eugene—4BSEE, Box 465, Woodsfield	37
Alpha Epsilon	
Hamm, Robert Lewis—2BSEd., 300 Metzgang, Pomeroy	95
Hammerstrand, Roger Alan—2BSC, 9 E. Spaulding, Willoughby	225
Hamula, Joseph Frank—2BSC, 8 Phillip Court, Elyria	221
Hancin, George Robert—3AB, 2207 Milton, Warren	48, 121
Hand, Harry Edward—2AB, 172 Gerber Ave., Chillicothe	133, 135, 166, 169
Handley, Virgil Neal—1UC, Box 195-A, Struble Rd., Cincinnati	142
Haney, Eugene Edward—4BS, 309 E. Park Ave., Columbiana	37, 163, 214
Phi Kappa Tau President, Chemistry Club, Pershing Rifles, J-Club, Interfraternity Council	



# Student Index

Haning, James Oscar—3BSEE, Athens	173	Hirschson, Eleanor Dianne—4BSED., 1935 E. 4th., Brooklyn, N. Y.	63
Haona, Nancy Jane—1UC, 121 Clardon Rd., Chardon	119, 138	Education Club, Hillie, WRA, WIA	
Hannah, John Harry—2AB, 48 W. Washington, Nelsonville	145	Hiser, James Marion—1UC, R. 1, Clarksville	169
Hannum, Roy Robert—2BSEE, Route 2, Long Bottom	143	Hixon, Floyd Albert—2UC, Church Hill, Adena	93, 95
Hans, Guenther Manfred—2AB, 3341 Seymour, Cleveland	221	Hoak, Shirley Ann—3AB, 1064 Rushleigh Rd., Cleveland Hts.	186
Hansen, Ardash N.—2AB, Peach Ridge Rd., Route 3, Athens	140, 147, 157, 158, 183	Hochstuhel, William C.—4BSJ, Athens	54, 153, 224
Hanse, Lois A.—3BS, Peach Ridge Rd., Route 3, Athens	182	Hocking, Louise Mae—2BSSS, 1925 Grand Ave., Dayton	129, 145
Hanse, Philip Thomas—4BSC, 17913 Hilliard Rd., Lakewood	224	Hockman, Norman Lee—2BSAE, 807 Nicholas, Defiance	141
Hanson, Carolyn—2BSED., 707 26th, Canton	183, 229	Hodge, Virginia K.—4BSED., Washington C. H.	63, 129
Hanson, Gloria Ruth—2AB, 45 Arlington, Newton, Mass.	123	Band, Kappa Phi, YWCA, WRA, Cabin Leader	
Happ, Paul Robert—4BSJ, 4570 Westway, Toledo	159	Hodona, Richard John—2BSC, 12309 Leon Ave., Cleveland	95
Happoldt, Mary Lou—1UC, 1501 Thornapple Ave., Akron	119, 198	Hodor, William Daniel—3BSC, 124 Penn, Martins Ferry	168, 163
Harbels, Andrew Peter—3BSC, 361 Lincoln, Gary, Ind.	59, 216	Holl, Paul Franklin—3BSC, 250 Chapman Ave., Spencer, W. Va.	58, 216
Harbels, George P.—3BSC, 361 Lincoln, Gary, Ind.	59, 216	Hollman, Carolyn—2BSED., 1225 Buntis Rd., Lakewood	193
harkness, Sally Ann—1UC, 1213 Brockley, Lakewood	187	Holtmao, John Phillip—3BSC, 13709 McElhatten, Cleveland	226
Harmon, M. Jean—4BSED., 631 Broadway, Hanover, Penn.	63, 120	Holtman, Paul Wilbur—3BSEE, 820 Sheffield Ave., Massillon	145, 215
Phi Chi Delta, German Club, Westminister Cabinet, Dance Club, YWCA		Holtman, Samuel—4BSJ, 76 Hall St., Springfield, Mass.	15, 153, 154
Harris, Donald Owen—1UC, Athens	211	Sigma Delta Chi, Alpha Phi Omega, O.U. Pest. WOUN, Pica Editor	
Harris, Gust William—1UC, 645 Kinsman, Warren	138	Holtman, Virginia Mary—4BSED., 242 Lawrence Ave. N.E., Warren	63, 112, 122
Harris, Phyllis—1UC, 3957 Silsby Rd., University Hts.	113	WRA, YWCA, Kappa Beta President, Disciple Foundation, CRC, Childhood Ed. Club, Zoology Club, Flying "O"	
Hartstine, Lois Arlene—2BS, 424 Sixth, New Philadelphia	123	Hogan, Mary—3AB, 812 Center, Ashtabula	48, 112, 125, 146
Harrison, Charles D.—4BSED., Athens	37	Hogsett, John Norman—MS, 221 E. Maio, New London	224
OU Engineers, Ohio Society of Professional Engineers		Holker, JoAnn—3BSC, 365 N. Wiley, Crestline	149, 182
Harter, Ruth Ellice—2BSED., Route 4, Marietta	119, 120, 123, 229	Holden, Richard Robert—4BSEI, 4387 Lake Road, Lorain	37
Hartnaegel, Edward Thomas—1UC, 82 Waldamere Ave., Willoughby	221	Beta Phi, Alpha Phi Omega, O.U. Engineers, Pershing Rifles, Public Affairs Club, MIA, Ohio Society Professional Engineers	
Hartzell, Thomas VonDyke—1UC, 118 Elm, Franklin	160	Hollinshead, Earl Darnell—4AB, R. 1, Lohrary, Penn.	45, 206
Haskins, Lois Ann—3BFA, 81 Chatfield Dr., Painesville	174, 180	Holtzmann, George Dale—3BFA, 613 N. River Ave., Toronto	154, 156
Hasselbach, James Frederick—2BSC, 1400 Yankee Rd., Middletown	207	Hontas, James Louis—2AB, 1516 Twelfth, Canton	146
Hasselback, William Vern—4BSC, 603 Fourteenth, Middletown	54, 171, 206	Hoebler, Thelma Faye—1UC, R. 2, Steubenville	131
Hauck, Walter Frederick—3AB, 229 E. Charles, Bucyrus	231	Hoon, Marijyn Danford—2AB, New Marshfield	122, 197
Haughey, Hollis B.—4BSC, 3515 35th Ave., Jackson Heights, N. Y.	24	Hoppes, Mildred McKnight—MS, Rutland	155
Hauk, Mary Jo—4AB, Route 1, South Charleston	45, 125	Horac, Robert Dana—3BSJ, 1555 Lewis St., Charleston, W. Va.	153, 216
Phi Chi Delta, Westminster Foundation Cabinet, WRA, WIA, YWCA		Horgan, Dolores Patricia—3AB, 475 Forest View Drive, Bay Village	26, 48, 131
Hauschulz, Albert John—1UC, 526 22nd, Catoog	58, 150	Horn, Charles—3BSC, 135 Vaughn, Crooksville	59, 84, 171, 203
Hauschulz, Joan M. Kramer—3BSCHEC., 1652 S. Market, Canton	58, 150	Horn, William Frederick—2AB, R. 1, New Castle	223
Hawk, Katherine Louise—1UC, Athens	122	Hornby, Laverne Hauser—4BSED., 2118 Brookview Blvd., Parma	63
Hawkins, Kenneth Earl—3BFA, 2312 Ninth, Canton	71, 215	Howard Hall House Council, Kappa Phi, Elem. Ed. Club	
Hawkins, Sallie J.—2AB, Athens	193	Horne, Laura Lou—3BSEHC., 811 College Blvd., Ashland	39, 188
Hayes, John Deacon—3AB, Walnut, Gadenhutton	39, 206	Horsley, Jacqueline—2BSSS, 311 Northcliff Dr., Rocky River	193, 193
Hayes, Mark Enos—3BSJ, Athens	58	Hose, Edwin Duane—1UC, 815 Bedford Ave., Canton	121
Hays, Jean T.—1UC, 1225 Third, Beaver, Penn.	187	Hostetler, James Russell—2BFA, West Liberty	215
Heck, Edward Ray—2BS, 223 Logan, Bedford	209	Houchin, Virginia—1UC, 324 Webster Ave., Steubenville	123, 131
Hedl, William Paul—1UC, 337 Columbia, Leontonia	229	Howard, Thomas Elmer—1UC, 302 Central Ave., Newark	213
Heffernan, Betty Christine—1UC, 104 E. King S., Zanesville	189	Howell, Elridge A.—3BSE, 834 E. Second, Defiance	141
Heit, Lois Ann—2BS, Route 2, Nelsonville	122, 189	Howell, Robert Henry—2BSC, 1505-B Jackson, Charleston, W. Va.	124, 229
Hegyes, John Joseph—2BS, 624 Hanson Ave., Perth Amboy, N. Y.	213	Hoy, John J.—1UC, New Straitsville	228
Heidenreich, Lois Jean—1UC, 145 Aurora, Hudson	185	Hubbard, Ruth W.—4BFA, Quaker Hill, Conn.	26, 70, 124, 129, 137, 156
Heidman, Karl Edward—3BSC, 2205 Clark Ave., Cleveland	59, 148, 149	YWCA, Delta Phi Delta Treasurer, Lindley Hall House Council, Cutler Rededication Committee, WIA, Women's League Assembly	
Heil, Jesse P.—1UC, 223-21st, Bellaire	98	Hubbell, Richard Paul—3AB, R. 2, Piqua	137
Heintz, Jean Ellen—1UC, 1315 Chestnut Blvd., Cuyahoga Falls	204	Huck, Margaret Ann—BSHEC, Lowell	26, 37, 124, 126, 139, 142, 162
Heise, George Frank—4BSC, 7611 Whittington Dr., Parma	224	Phoenix Beaver, Howard Ec. Club Pres., Howard Hall Pres., Newman Club, Phi Upsilon Omicron, Women's League Treasurer, Inter-dorm Council	
Hemsworth, Don Ellsworth—2UC, Route 1, Gore	118	Huddy, Patricia Lou—2BFA, 517 Moull, Newark	187
Hencke, Arthur—1UC, 14108 Senela Ct., Cleveland	98, 226	Hudson, Frank John—4BSJ, 1026 Doll St., Fremont	54
Hendershot, Raymond Clifford—2BSC, 524 W. Friendship, Medina	173	WOUN	
Henderson, Dorcie Jean—1UC, 148 Church, Chillicothe	121, 189	Hudson, Jean Louise—1UC, 2209 26th., Akron	138, 143
Hendley, Houston Lee—3BSEE, 175 Wood, Painesville	228	Huet, Raymond—4BSC, R. 2, Tarentum, Penn.	37
Hendricks, Jean Caroline—2BSED., 7536 Market, Youngstown	66, 130	Hughes, Charles William—2BSC, 120 Sinclair, Bellevue	222
Henning, Marjorie—CadetEd., N. Athens Road, Roseville	128	Hughes, Mary Jeanette—3AB, Athens	157, 192
Henrich, John Phillip—2UC, 1134 Willman, Massillon	212	Hughes, Vincent John—2BSC, 233 W. Dennick Ave., Youngstown	205
Henry, Carolyn Rose—1UC, 2524 S. Fifth, Ironton	117	Hume, Charles Bertrand—2UC, 1350 Gueber, Canton	243
Henry, Marjorie Dee—2BS, Athens	185	Hummick, Theodore—4BSME, Creek Road, Holley, N. Y.	37, 121, 141, 163
Henry, William Herbert—4AB, 1000 First Ave., Middletown	54, 147, 215	Phi Sigma Phi, O.U. Engineers, Newman Club, MIA	
Phi Kappa Tau, Le Circle Francais		Humphrey, Gleen—3BSC, 483 W. Walnut, Painesville	54, 206
Hense, Joy Evelyn—2BS, 2850 Sherman Rd., Portsmouth	119, 196	Humphrey, Stanley Frank—2BSED., 98 N. Second, Camden	133, 221
Hensley, Anita Jean—2BSC, 419 Lindeewood Ave., Akron	194	Hunt, James—3BSC, 1376 Tanadada, Akron	59, 224
Herbert, Carolyn Jones—1UC, Athens	145, 147, 187, 329	Hunt, Sarah Elizabeth—1UC, 3852 Gallia, New Boston	160
Herselord, Molly Amelia—2BSED., 259 Amnis Court, Chillicothe	189	Hunt, William Brooks—2BSC, 2715 W. High, Springfield	133
Herman, Jerome—1UC, 3050 Kensington Rd., Cleveland	133	Hunt, Dorothy Ann—3BS, Wilmington, Delaware	39, 129, 186
Herman, Marvin—3BSC, 2707 Lancashire Rd., Cleveland Hts.	211	Huntington, Betty Jean—4AB, R. 2, Willoughby	46, 182
Herman, Paul Edward—2AB, 6411 Youngstown-Poland Rd., Youngstown	124	YWCA, Alpha Gamma Delta Pres.	
Hern, James Edmund—4BSC, Crown Rd., Novelty	54, 204	Huntley, Janice Marie—1UC, 603 Hancock, Sandusky	119, 155, 197
Herr, Mart Leanne—1UC, 485 Park, R. 3, Madison	145, 223	Hurd, Raymond Wilbur—1UC, R. 2, Canfield	135
Herrmann, Paul August—4BSC, 101 E. 219, Euclid	204	Hurley, Basil Conreal—4AB, 452 Caroline Dr., Chillicothe	45
Herron, William Leonard—4BSJ, Sherodsville	54	Alpha Kappa Delta	
News Coordinator at Campus Station		Huston, Helea Louise—2BSC, 887 N. Howard, Akron	128
Hershey, Patricia Jane—2AB, 1715 W. Riverside Ave., Dayton	119, 196	Hutchinson, Paul C.—3AB, R. 1, Cambridge	45, 214
Hershey, Richard Charles—2BSC, 1251 E. 124, Cleveland	204	Hulton, Orval Rex—2BSC, 237 S. Zane Highway, Martins Ferry	122, 229
Hertzler, Richard George—1UC, 122 Friedley Ave., Bellevue	121	Hyman, Irvin—2BS, 11619 Fairport Ave., Cleveland	173
Heaketh, John Joseph—1UC, Forest Grove Drive, Willoughby	215	Hynemac, Cynthia Ann—MS, 145 Washington Ave., Chatham, N. J.	229
Heskett, John David—2AB, 239 Ohio Ave., Massillon	813		
Herrick, Betty Jane—1UC, 205 W. Butler, Bryan	130	I	
Hess, John Bruce—2BSC, 794 Deshler Ave., Columbus	146, 209	Inbender, Shirley—4AB, 1935 Clinton Ave., Irvington, N. J.	45, 126
Hess, Kathryn Jane—3BSSS, 162 Wilson Dr., Lancaster, Penn.	119, 186	Ingal, Louis Jay—2BSED., Box 4, Beaver	223
Hess, Patricia—3BSED., Lowell	129, 157	Ingerham, Jane L.—2AB, Athens	157, 158, 161
Heuser, Jack Harold—3BSIE, 8 East 220, Euclid	205	Ingerham, Richard G.—4BSIE, Athens	205
Hevlin, Thomas Harold—3BSFD., 421 Indiana Ave., St. Marys	66	Ingram, Lois Mae—MS, 237 Pike, Houston	120
Hubbard, Richard Townsend—1UC, 454 Salem Dr., Pittsburg, Penn.	221	Ink, Richard—1UC, 1755 Wymore Ave., E. Cleveland	226
Hibbard, William Donald—2BSEE, 454 Salem Dr., Pittsburg, Penn.	221	Irvine, Robert Lincoln—3BSC, 3 Greeley, Etna, Penn.	224
Hickle, Dale Eugene—1UC, 115 Euclid Ave., Minerva	122	Issenmann, Jean Louise—2BSEHC., 505 Marcia Ave., Hamilton	123, 132, 142
Hickman, Elizabeth—3AB, Malden, W. Va.	49, 120, 128, 144, 146	Ivan, Albert—1UC, 41 N. Evanston Ave., Youngstown	121
Hickman, Mary L.—1UC, Box 27, Malden, W. Va.	123	J	
Hicks, Janet Lee—1UC, 1537 Third, Portsmouth	181	Jaakkola, Irma Lillian—4BSED., 3803 Clinton Ave., Cleveland	63, 129, 166
Hicks, Mitze Rea—2UC, Athens	185	WRA, YWCA, Dolphin Club, Quill Club, Sports Board, Flying "O", Hooleers Club, Cabin Board, WRA, WIA, Rifle Club	
Higgins, Robert Louis—3BSEE, 615 Norwood, Youngstown	39	Jack, Dolores Mae—1UC, 412 Ross, Steubenville	131
Higgs, William—2BFA, 557 Crosby, Akron	226	Jackson, Robert Lloyd—3BSC, 3849 Torrence Dr., Toledo	58, 166, 169
High, Robert Dowling—2BSC, 231 W. Washington, Medina	204	Jackson, Samuel E. Jr.—2BSIE, 1608 Port Jellerson Rd., Sidney	225
Higley, Helen Louise—1UC, 426 Cherry, Clyde	130	Jacob, Rita Arlene—1UC, 745 Winone Dr., Youngstown	195
Hill, Charles Anderson—2BSED., R. 3, Malta	139, 159, 228, 229	Jacobs, Mary Helen—1UC, Route 1, Jackson	119, 139
Hillyard, William—1UC, 3104 W. 139, Cleveland	171, 217	Jacobson, Gunter—3BSJ, 822 1/2, McIntire Ave., Zanesville	113, 218
Hilton, Velma Mae—SpUC, 1762 S. Center Blvd., Springfield	117	Jaffe, David—4BSC, 66 1/2, Lefferts Ave., Brooklyn, N. Y.	54, 210
Hilty, James—3BSC, Athens	206	Jagers, Joe Thomas—1UC, Athens	215
Himelick, Alan Edward—2BSJ, 3546 St. Albans Rd., Cleveland Hts.	150, 207	James, James F.—3BSEE, Summit, Route 4, Jackson	141, 166
Himmel, Harold Jerome—1UC, 175 Colony Rd., New Haven, Conn.	218	James, Lon Calvin—3BS, 68 West Seventh, Chillicothe	136
Hinchman, Keatin—4AB, 1430 Harding Park, Bronx, New York		Jamne, George B.—2BSC, 1520 East 118th., Cleveland	226
Pro-Med. Club, German Club, History Club		Jandes, Betty Lou—4BSC, Athens	54, 117
Hine, Geraldine—2UC, R. 2, Manuta	149, 187	Janoch, Robert Edward—4BSC, County Line Rd., Novelty	203
Hines, Doris Jean—2BS, 1439 E. 134th., East Cleveland	123		
Hines, Lou Jeannine—2BSHEC., 43 Spring, Glouster	139, 183		
Hinkle, Susan Jane—2BSED., 2214 Washington Blvd., Canton 119, 159, 181, 187			
Hinman, Doris Arlene—4BSED., 2055 Riverside Drive, Lakewood	63		
WIA, Footlighters			
Hirschorn, Joseph—1UC, 141 South D., Hamilton	218, 236		



# Student Index

Janopolis, Victoria—3BSEd., 1454 Hopkins Ave., Lakewood	26, 124, 143, 155	Kietzman, Walter Julius Jr.—1UC, 2941 Crescent Dr., Columbus	98
WRA, Elem. Ed. Club, Dorm President (Sprague), Women's League, Sociology Club		Kilian, Robert Bruce—3BSC, Route 7, Box 469, Akron	209
Jarosick, Robert George—2UC, 3207 Scranton Rd., Cleveland	222	Kimpel, Dorothy Jean—3BSEd., 224 Belvedere Ave., Warren	119, 157, 176
Jarvela, James—2BS, Athens	175	Kinnel, Paul Herbert—2BFA, 224 Belvedere Ave., Warren	239
Jarvela, Sue Schneider—4BSC, Athens	54	King, Dana M. Jr.—4BSEd., 1701 Greenwood, Hamilton	159, 205, 223
Jenkins, Kenneth Bruce—2BSE, 34 Center, Jackson	139, 228	Kinman, Barbara Ann—2BSHEC, W. Columbus, Bellefontaine	119, 184
Jenkins, Phyllis Ann—3AB, 3211 Goddard Rd., Toledo	172, 188	Kinsley, H. Gene—3BSEd., 322 W. Maple, Hartsville	61, 171, 205
Jenkinson, Carol—1UC, 430 S. Clairmont, Springfield	185	Kira, George—2BSC, 10 Gerard Ave., Binghamton, N. Y.	99
Jenkinson, Stanley A.—3UC, 430 S. Clairmont, Springfield	214	Kirchner, James William—2BSEE, 16510 Scottsdale Blvd., Shaker Hts.	141
Jenkinson, Thomas R.—1UC, Route 1, Powell	195	Kirkpatrick, John A.—4BSEd., Athens	63, 112, 122, 155, 159
Jensen, Ralph—3BSME, Route 3, Richwood	222	Glee Club, Chorus, Phi Mu Alpha, Kappa Delta Pi, CRC, WOUN, Vet's Club, Disciple's Foundation	
Jessup, Donald Edward—2BSA, 14918 Lakewood Hts. Blvd., Lakewood	225	Kirlough, Laurie Jane—2AB, 19508 Battersae Blvd., Rocky River	193
Jetter, Patricia Ann—3BSSS, 15329 Edgewater Dr., Lakewood	196, 200	Kiss, Carolyn R.—3BSHEC, 1780 Wright Ave., Rocky River	48
Jewett, Patricia Ann—2UC, Overland Dr., Sidney	26, 131	Kiss, Dan Frederick—1UC, 12 Kenwood Dr., Middletown	213
Jewett, Richard West—2BSEE, 1332 Harvard Blvd., Davion	85	Kistler, Florida Ruth—4BSEd., 48 Price Ave., Columbus	63
Jirik, Edward Frank—3BSC, 4334 West 50th, Cleveland	163, 220	Kistler, Mary Elizabeth—1UC, 43 Liberty, Newton Falls	121
Jirsa, Vera Alice—2BSI, 3715 Riedham Rd., Shaker Hts.	143	Kitajoga, Phyllis June—1UC, 945 Day, Conneaut	119, 121
Joachim, George Ernest—3BSEd., Athens	155	Klebanow, Ivan Jerry—3BFA, 3639 Reading Rd., Cincinnati	113, 149
John, Watkins Fletcher—2BS, 322 S. Rosedale, Lima	83	Kleber, Lois Marion—2UC, 2669 N. Gettysburg, Dayton	143
Johnson, Doris C.—4BSEd., Route 3, New Philadelphia	63	Kleefield, Paul—3BSC, 1175 Seventh, Lorain	59
YWCA, WRA, OHU, Women's League Assembly, Childhood Education Club		Klein, Marilyn Louise—2BSEd., 222 Overlook Ave., Youngstown	113, 136
Johnson, Doris Lorraine—1UC, 244 Piermont Rd., Closter, N. J.	131, 144	Klein, Peggy S.—1UC, 375 Bechley Ave., Cleveland	113, 128, 138
Johnson, Kathryn Ann—1UC, 808 Walnut, Nelsonville	143, 146	Kleinhaus, Theodore George—2BSC, 3161 Seabrough Rd., Cleveland Hts.	225
Johnson, Omer William—2BSI, 807 Marveta, Middletown	151, 169	Klier, Herbert Joseph—4BSC, Box 17, Ingomar, Penn. 30, 31, 55, 163, 206, 223	225
Johnson, Raymond A.—1UC, 111 Wandle Ave., Bedford	81, 171, 207	Kline, Eileen M.—1UC, 1321 Union Ave., Cleveland	113
Johnson, Richard Samuel—3BSC, Athens	173	Kline, Norma Lee—3AB, 98 Davis Ave., White Plains, N. Y.	45, 43, 113, 194
Johnson, Ruthe Jeanne—3AB, 712 Terrace Dr., Youngstown	192	Knaebel, Elinor Jane—3BSEd., West Liberty	66, 117
Johnson, Virginia Mae—2BSEd., 82 W. Muskingum, Zanesville	179, 193	Kluth, Lynn F.—3AB, 3251 West 99, Cleveland	152
Johnson, William Glenn—3BSC, Athens	120, 173	Knapik, Joseph Richard—4BSI, 121 Grant, Bridgeport, Conn.	55
Johnson, Barbara Ann—3BSEd., 3902 Spencer Ave., Ashtabula	176	Newman Club, Phi Kappa, The Ohioan, MIA	
Johnson, Bruce Allen—2BSME, 2353 S. Taylor Rd., Cleveland Hts.	176	Knapier, Charles Arthur—4AB, 30 Central Ave., Caldwell, N. J.	118
Johnson, Grace Louise—4BSI, 404 Eighth, Donora, Penn.	54, 192	Knoelinger, James William—3BSEE, 620 S. Zane Highway, Martins Ferry	141
Alpha Gamma Delta, YWCA, WOUN		Knochenhauer, James David—1UC, 274 Del Mar Way, San Mateo, Calif.	146
Jones, Ann Catherine—2BS, 3422 Arden Blvd., Youngstown	187	Koch, Maurice Jay—3BSC, 6 Lenox Lane, Cincinnati	59, 211
Jones, Barbara Ann—2AB, 1399 N. Union, Fostoria	197	Kochalko, Albert E.—2AB, 3555 Fulton Rd., Cleveland	158, 228, 229
Jones, Carl Crover Jr.—2BSIE, 3422 Arden Blvd., Youngstown	206	Kodes, Norma Dolores—2AB, 4420 Ingerside, Cleveland	119, 161, 187
Jones, Edwin Floyd—4BSC, 115 West St., Jackson	54, 204	Koettl, Karl Edward—1UC, 4005 Oak Ave., Silverton	142
Beta Theta Pi		Kohl, Patricia J.—3BSC, 541 W. Penn., Butler, Penn.	58, 119, 148, 149
Jones, Evan Johnson—4BSC, Athens	209	Kohler, William—3BSEd., 1326 Eleanor, Philadelphia, Penn.	113
Jones, Robert Byron—2BSEd., Athens	209	Koikohn, Helen Elaine—1UC, 143 Lexington Ave., Mansfield	128
Jorgensen, Sallie Christine—1UC, 2122 North Ave., Parma	110	Koller, Marian Dorothy—1UC, 16104 Alderside Dr., Shaker Hts.	195
Joseph, Sam Richard—3BS, 51 Rhoda, Youngstown	169	Koschak, William Herbert—2BSEd., 3520 West 52, Cleveland	223
Joslin, Alan Gregory—2BSC, 390 Jackson, Conneaut	213	Korabeck, Constance Ann—3BFA, Ridge Rd., North Royalton	137, 188
Josten, Conrad J.—2BSEE, Athens	195	Koran, Alfred John—1UC, 3797 W. 135, Cleveland	217
Josten, Mary Cecelia—4BSSS, Athens	54	Koran, Donald William—3BSC, 2331 Woodward, Lakewood	94, 95
OU Post, Newman Club, YWCA		Koran, Edward Jack—3BSC, 2331 Woodward Ave., Lakewood	58
Judy, Richard Paul—2AB, 506 N. Mulberry, Loanan	171	Kosberg, Barbara Sally—3BSEd., 243 Vine, Elizabeth, N. J.	150
Julvan, Isabelle Mae—1UC, 85 E. 221 Cleveland	143, 185	Kotapish, James C.—3BSC, 5014 Barkhill Ave., Cleveland	221
Justice, Betty Julia—3BSC, 1613 Mound, Portsmouth	59	Koury, Elias G.—2ESC, 1102 West 21st, Lorain	172
Juvalini, Mary Jane—3UC, 1281 Cranford, Lakewood	66, 114, 117, 119, 124	Koval, Paul—4BSEd., Route 2, Freeport	63, 121, 144, 155, 166
Juvcenic, Richard William—4AB, Route 1, Fox 17, Girard	45	MIA, Chemistry Club, Newman Club, Kappa Delta Pi	
Kaatz, Roseyn Louise—2BSC, 3161 Kensington Rd., Cleveland Hts.	194	Kozak, Anthony John—2UC, 3873 East 112, Cleveland	137
Kabat, James Joseph—1UC, 3133 West 17th, Cleveland	213	Kozler, Elsie Marie—1UC, 16011 Broadway, Maple Hts.	126, 157
Kaber, Ruth E.—1UC, 3729 E. 146, Cleveland	113	Kramer, John Ralph—2UC, 9605 Clifton Blvd., Route 2, Cleveland	213
Kachourbos, Koula Jennis—4BSEd., 2404 Bridge, Cleveland	63	Kraus, Ruth Eleanor—1UC, 10 Grandview Rd., Route 3, Cambridge	121, 136
Phi Sigma Epsilon, WRA		Kraus, Beverly Joan—1UC, 463 Mistletoe Ave., Youngstown	119, 197
Kail, Georgia Michael—4BSHEC, Athens	37, 142	Kreisle, Patricia Louise—1UC, 2923 Annwood, Cincinnati	119, 197
Alpha Lambda Delta, Home Ec. Club, Kappa Delta Pi, Phi Upsilon Omicron		Kreutz, David W.—4BSC, 721 Harding, Westfield, N. J.	55, 208
Kalajian, Dolores Diane—3AB, 1800 S. 56th., Cicero, Ill.	146	Krislov, Joseph—2BSEd., 3430 E. 140, Cleveland	112, 113
Kalech, Stanley Earl—1UC, 1552 Belmar Rd., Cleveland Hts.	211	Frock, Donald Edward—1UC, Powhatan Point	226
Kalish, Estelle Marilyn—3AB, 423 E. Lincoln Ave., Roselle Park N. I.	25, 46, 113, 124, 125, 169	Kroen, Eileen Frances—1UC, 1522 Edgell Ave., Warren	119, 197
Kanareff, Alexander—2BSC, 1118 East 63rd., Cleveland	37, 223	Krone, Robert H.—4BSEE, Athens	38
Kanell, Richard Leslie—4BS, Route 1, Lockport, N. Y.	204	Kronberg, Philip—2BSC, 1652 Glenmont Rd., Cleveland Hts.	211
Kaplan, Ioan Ann—1UC, 709 McKinley Ave., Cambridge	26, 124, 195	Krupansky, Ethel—4BSEd., 4300 Green Rd., Cleveland	63, 170
Kaplan, Leopold Seymour—1UC, 671 Bushkill, Easton, Penn.	113	WRA, Flying "O"	
Kaplysh, William—3BSC, 1294 Holmden Ave., Cleveland	59, 223	Krupnick, Estelle—4AB, 281 Pomona Ave., Newark, N. J.	45, 158, 229
Karikas, James John—3BSEd., 1843 West 45th., Cleveland	146	Kruegg, James—1UC, 3637 Martha, Toledo	98
Karol, Christine Lucille—4BSHEC, 10327 Lorain Ave., Cleveland	38, 188	Krue, Helen Patricia—3BSEd., 632 W. Murphy, Lima	66, 130
Phi Mu Sorority, WRA, YWCA, Newman Club, Home Ec. Club		Kruse, Pauline Mae—4BSEd., 632 W. Murphy, Lima	31, 64, 112, 129, 155, 170
Karon, Edward Sheldon—MA, Box 84, Route 11, East Akron	134	WRA, Sports and Cabin Board, Lutheran Student Association, CRC, Kappa Delta Pi (President), Square Dance Club, Student Council, Officials Club, University Theater	
Kassing, Patricia Jean—2BSHEC, 3574 S. Stafford, Arlington, Va.	119, 194	Krzes, Irene Jean—3BFA, 7409 Lawnview Ave., Cleveland	71, 148
Kastriner, Jeanne Mae—1UC, 2307 Yorkshire Rd., Cleveland Hts.	195	Krzyel, Theodore William—1UC, 19369 Riverview Ave., Rocky River	149, 215
Katsaras, Stanley—1UC, 229 Rubison Rd., Camobell	138	Kuestner, Paul Gene—2AB, 2046 West 81st., Cleveland	152
Katz, Eileen Louise—1UC, 3786 Berkeley Rd., Cleveland Hts.	155, 195	Kuethe, Marilyn E.—3BSEd., 620 Tallmadge Rd., Cuyahoga Falls	59, 149
Kaufman, Jerome A.—3BSC, 8790 Claridge Oval, Cleveland	59, 218	Kuhar, Mark Melvin—1UC, 4682 West 130, Cleveland	217
Kavclir, Jerry—4AB, 2033 35th., Long Island, N. Y.	26, 45, 124, 125, 152, 169	Kuhr, Erna Jean—4BSEd., 905 Euclid Ave., Toronto	64, 186
President of Boyd Hall, Modern Dance Club, Dance Club, Theta Sigma Phi		YWCA, WRA, OHU, Women's League Assembly, Zeta Tau Alpha	
Kedash, Claude W.—3BSC, 336 Church, Chillicothe	39, 206	Kulazenka, John Edward—4BSEd., Route 1, Bslaire	63
Keele, John Gilbert—2UC, 1820 Roxford Rd. E., Cleveland	141, 160	Kulewicz, Stanley Joseph—3BSC, 320 N. Fifth, Martins Ferry	59
Keith, Claude Raymone—2BSC, 11609 Shadeland, Cleveland	204	Kukch, Beverly J.—4BSEd., 33 Vanderveer Court, Rockville Centre, N. Y.	26, 64, 190, 200
Kelble, Patricia A.—2BSEd., 30 Edison Dr., Milan	117	Kumin, Donald—2BS, 3497 Berkeley Rd., Cleveland Hts.	211
Kelch, Earl Daniel—2BSEd., Box 23, Clarington	216	Kundel, Carl A.—4BSEd., 1721 Sterling Ave., North College Hill	64
Keller, David Neal—2BSJ, 203 W. High, Hicksville	229	Kurtz, George Lawrence—2BSC, 4042 West 224, Fairview Village	205
Keller, Elaine Virginia—2BSEd., 2028 Coventry Rd., Columbus	193	Kurylak, John—2AB, 449 N. Hazelwood, Youngstown	205
Keller, Waldo Frank—1UC, 203 W. High, Hicksville	146	Kusa, Richard Joseph—1UC, 12508 Dove Ave., Cleveland	226
Kelley, Glenn Eugene—2BSEE, 651 Orange, Chillicothe	141	Kusta, Lois—4BSI, 3474 E. Blvd., Cleveland	55
Kelley, Richard Eugene—1UC, 104 Franklin, Nelsonville	228	Kyle, Gloria Ann—3BE, 723 Hayes, Gary, Ind.	71, 149, 154
Kellogg, Ray Eugene—2BSEE, Athens	204	Kyle, Jean A.—4AB, 809 34th., Parkersburg, W. Va.	45, 117, 132
Kelly, Joan Patricia—1UC, 3945 West 149, Cleveland	119	WIA, Kappa Phi, Der Deutsch Verein, OHU Council	
Kelly, Joseph John—2UC, 1945 S. 23rd., Philadelphia, Penn.	160	Kwait, Donald—2BS, 14074 Superior Rd., Cleveland Hts.	218
Kemp, Charles Edwin—4BFA, 313 W. College Tr., Frederick, Md.	116		
Kendall, Claude Eugene—3BSC, 15 Evergreen, Ashland	219		
Kennedy, Joseph Leonard—2BSC, Athens	135		
Kennedy, Thomas Carl Jr.—2BS, 630 N. First, Dennison	205		
Kerm, Ali Vedat—2BSC, 15 Insirah, Istanbul, Turkey	39		
Kerriots, Arthur M.—1UC, 1914 Larchmont Ave., Warren	146		
Kerman, James Edward—4BSIE, 1447 Cory Dr., Dayton	39, 206		
Kern, Arthur Ray—2BSEE, 553 McPherson, Mansfield	98, 171		
Kersey, Ann—2AB, Route 2, Marion	130		
Kessler, Harold Vincent—3BSEd., 264 Furnace, Logan	229		
Kester, Patricia Joanne—2BS, 395 Clarence, Cleveland Hts.	49, 132		
Ketter, John F.—3AB, Route 3, Portsmouth	221		
Kevey, Bernice J.—2BFA, 549 Forest Ave., Mansfield	191		
Keys, Raymond Randolph—1UC, 522 Musgrave, Clarkspurg, W. Va.	209		
Keys, Robert Lawrence—2AB, 1108 Riverview, East Liverpool	159, 205, 228, 229		
Kibler, Carol H.—4AB, 1759 Page, East Cleveland	45, 192		
YWCA, WRA, Red Cross, Pi Beta Phi			
Kier, Kenneth Karl—3BSC, 311 Xenia Ave., Wilmington	59, 166		
Kietzman, Shirley M.—1UC, 2941 Crescent Dr., Columbus	102, 197		



# Student Index

Lance, Betty Jo—4BS, 1239 Weiser Ave., Akron	38, 172	McCoy, Robert M.—3AB, 174 W. Fourth, Chillicothe	112, 114, 118, 136, 146
Varsity Debate, Tau Kappa Alpha		McCree, Robert William—3BSJ, Box B, The Plains	55, 153
Lance, William Glenn—4BSC, 1239 Weiser Ave., Akron	144	Phi Eta Sigma, Sigma Delta Chi	
Lane, Nancy Jane—2BSED, 3096 Lake Rd., Bay Village	131	McCullough, John LeRoy—1UC, 3708 Denison Ave., Cleveland	98
Lange, Don Harry—1UC, 112 Evanston Ave., Dayton	98	McCullough, Richard George—1UC, 8 Forsyth Place, E. Liverpool	175
Lange, Florence Charlotte—2AB, 2556 Fenwick Rd., University Hts. 113, 129		McCuskey, Eddine Georgianni—1UC, 701 Wall Street, Cambridge	187
Langmead, Arthur Paul—2UC, 12525 Maplerow Ave., Cleveland	99	McCutcheon, James William—4BFA, 228 Etna St., Russell, Ky.	
Lanning, Wilbur Warren—1UC, 425 E. Main, Logan	228		70, 163, 220, 231
Lasher, Dorothy Siddons—2AB, Athens	193	McDonnell, John Richard—3BSC, Athens	209
Laterza, Anthony Steven—2BSC, 98 S. Maple, Akron	95	McDowell, Carroll Grover—2BS, 1101 Kanawha Terr., St. Albans, W. Va.	49
LaTourrette, Jacqueline—3BS, Athens	168, 170	McDowell, Doris Kelley—2BSED., 1101 Kanawha Terr., St. Albans, W. Va.	26, 155, 157, 186
Lattanner, Charles R.—3BSC, Montpelier	58, 118	McDowell, Edward Hugh—2UC, R. 2, Miamisburg	217, 217
Laut, Richard—3BSC, 17 McKinley St., Middletown	59, 149, 215	McEvers, David Clayton—1UC, 4 S. Central & Main, Osborn	82, 217
LaVetter, Beverly Ruth—1UC, 942 Faxon Rd., Cleveland	113	McEwen, James Eugene—3BSC, 209 Navarro Ave., Toledo	58, 226
LaVine, LeRoy—2UC, 3624 Strathewen Rd., Shaker Hts.	113, 211	McFarland, Richard IUC, 630-27th, N.E., Massillon	122
Law, Edmund Joseph—2BSED., 15317 Lucknow Ave., Cleveland	122	McGarey, Richard—3AB, 534 Nashoba Ave., Columbus	49, 82, 213
Lawton, Barbara Ann—1UC, 2321 Overlook, Cleveland	191	McGhee, Janet Carol—4BSED., R. 9, Brookside Farms, Pgh., Pt.	26, 64, 132
Lawton, Jan Jean—2AB, 2321 Overlook, Cleveland	191	Newman Club, Home Ec. Club, Childhood Ed. Club, YWCA, WIA, Band, WRA, Red Cross	
Layne, Gilbert Shannon—2UC, Buena Vista Blvd., Steubenville	135	McGinnis, Robert Franklin—2BFA, 414 E. Market, Washington C.H.	137, 207, 239
Leach, Charles Robert—2BSC, Box 168, Barnesville	166, 169	McGowan, Pauline Marie—1UC, 307 Fairmont, N.E., Warren	180
Leach, Grier Seward—4BSJ, 4781 Noble St., Bellaire	55, 153	McGrew, Lois Evelyn—4BSED., 766 Madison Ave., Lancaster	64, 169, 170
Sigma Delta Chi		Modern Dance Club, O.H.U., WRA Sports Board	
Leasure, John A.—2BSC, 251 N. Richard St., Belford, Pa.	213	McIlvann, Robert—3AB, 11-44th., Panama, C.Z.	99
Lechner, Paul Thomas—4BSC, 1945 Wilmette Ave., Wilmette, Ill.	55, 206	McKay, James M.—4BSC, Box 238, Brilliant	38
Lee, Mabel Jeanette—2UC, Athens	217	O.U. Engineers, Band, Engineer's Honorary	
Leeseberg, Hugh Scott—1UC, 3473 W. 118th., Cleveland	206	McKee, Patricia Jean—4BSSS, 11913 Buckingham, Cleveland	55
Lehman, Alfred Baker—1UC, 2371 Woodmere St., Cleveland Hts.	144	Newman Club, Footballers, Lindley House Council, YWCA	
Lehr, Donald Eugene—1UC, 1655 Clarence Ave., Lakewood	135	McKenna, James Raymond—2BSC, 108 Garfield, Mingo Junction	98
Leib, Edith Mary—1UC, 920 Grayton Rd., Cleveland Hts.	146, 132	McKibben, Martin Elmer—4BFA, Zaleski	137
Leidrach, Rebecca Ann—4AB, R. 3, Fresno	31, 46	McKinley, Mary Jane—3BSED., Lucasville	132, 158, 170, 229
Kappa Phi, WIA Pres., Student Council, Women's League		McKnight, Hugh David—2BSC, 1266 Chase St., Lakewood	225
Senate		McKown, Philip Earl—2BSJ, R. 2, Wooster	81
Lenahan, Thomas Joseph—4BSC, 209 S. Church St., Clyde	35, 133, 229	McMillion, James—4BFA, 110-5th., Montgomery, W. Va.	70
Phi Eta Sigma Pres., Men's Dorm. Council, Orchestra, Senior		Delta Sigma Theta	
Class Steering Committee		McNamara, Geraldine—2AB, 17814 Riverside Dr., Lakewood	185
Leonard, Lou Ann—1UC, 240 Fort St., Bremen	117	McNeir, Sarah—3BFA, 9 Governor's Rd., Bronxville, N. Y.	192
Leopold, Wilbert A.—4BSC, 220 Buckingham Rd., Rocky River	55, 208	McNulty, Patricia Anne—1UC, 104 N. Richview, Youngstown	131, 172
Phi Delta Theta, Track		McPherson, Arthur—MS, 162 N. Congress, Athens	143, 144
Levin, Adelle—1UC, 3586 E. 154th., Cleveland	129, 138	McPherson, Dea Sue—2AB, Athens	109, 192, 200
Levin, Richard M.—2BSC, 1539 Yale Ave., Canton	211	McQuain, Esther Ruth—4AB, 1321 Center St., Portsmouth	46, 117, 146, 155
Levine, David—4AB, 1480 Papham Ave., New York	46, 210	Wesley Foundation, Kappa Phi, WRA, YWCA, Der Deutsche	
LeVitt, Dorothy—1UC, 706 Lexington Ave., Dayton	131	Verein (President), WIA, Kappa Delta Pi	
Lewis, Betty Lou—1UC, 74 Austin Ave., Warren	119, 197	McQuiston, Julian—4AB, Athens	46, 145, 146
Lewis, Donald Roy—1UC, 291 E. 216th St., Euclid	115, 135	Alliance Francaise, Deutsch Verein, Men's Glee Club	
Lewis, Robert Everett—4BSED., Box 39, Clairmont	64, 216	McVay, Charles—3AB, Athens	46, 212
Lewis, Norman Richard—2BSJ, 164 E. 96th., Brooklyn	146	McWilliams, James—2BSJ, 89-10th St., Newark	212
Ley, Lawrence—4BSC, 600 S. 14th., Escanaba, Mich.	208		
Leyser, Walter Ernest—2BFA, 1790 E. 101st., Cleveland	211	M	
Leszak, Edward—Lander Rd., Chagrin Falls	226	MacArthur, Jean Lucille—1UC, 1711 W. 9th., Ashtabula	129, 185
Linhart, Sylvia Marie—4BFA, 3853 E. 123rd., Cleveland	70, 143, 157	MacKenzie, Elizabeth—1UC, 535 Third Ave., Gallipolis	228
Glee Club		MacKenzie, Robert George—2BS, 535 Third Ave., Gallipolis	173
Link, Edwin Richard—4AB, 28 Rose St., Bridgeport, Conn.	46	Mackiewicz, Bernard—1UC, 9702 Elizabeth, Cleveland	146
Link, Sara Jean—4BSC, Athens	55, 192	Mackinnon, Dick—3BSC., Athens	208
Phi Beta Phi, YWCA, WRA, Red Cross		Madden, John—2BSEE, 26 Grandview, Tiltonsville	84, 117, 121, 216
Linn, Deborah Ann—1UC, 3695 Menlo Rd., Shaker Hts.	193	Maddock, Maurice Phillip—1UC, 1574 E. 24th., Euclid	144, 203
Linn, Paul Richard—2BSEE, 527 N. Columbus, Crestline	212	Maddox, William E.—4BSJ, W. Broadway, Mayfield, Ky.	55, 153, 208
Linn, Robert Carl—2BSEE, 527 N. Columbus, Crestline	212	Phi Delta Theta, Sigma Delta Chi, J-Club, Vets Club Exec. Un.	
Linscott, John Richard—3BS, The Plains	209	Housing Mgt., Post, WOU	
Linscott, Phyllis Ann—1UC, Athens	117	Maffert, Mary Ruthella—1UC, Athens	122, 181
Lipaj, Edwin R.—1UC, 2058 Robin, Lakewood	223	Mager, Robert F.—4AB, 2992 E. Blvd., Cleveland	237
Lipari, Rose Mary—3AB, 3420 E. 114th St., Cleveland	129, 132	Magass, Robert John—4BS, 3356 W. 84th., Cleveland	38
Liscomb, Glen Albert—2BSC, 105 N. Gay St., Mt. Vernon	221	Maggio, Emil George—2UC, 272 Madison St., Passaic, N. J.	212
Listermann, Virginia Rose—2AB, 746 Maple Ave., Cincinnati	129	Magnusson, Sylvia Camilla—1UC, 64 East 219, Euclid	106, 107, 185
Little, Lois Eileen—1UC, R.F.D. 2, Canton	138, 146	Mahaffey, Leona Ann—1UC, 318 N. Seventh St., Cambridge	138, 144
Locker, Joan Eleanor—1UC, 324 Spring St., Wooster	121, 128, 228	Mahne, Joseph Leonard—2AB, 2144 Lakeland Ave., Lakewood	226
Lockwood, Merle E.—4BSJ, 1130 Linden St., Sidney, Nebr.	55, 140, 149, 154	Maier, Sara Ann—2AB, 1245 Myrtle Ave., Zanesville	121
MIA, Camera Club, Athena, Alpha Mu (President), Cross		Malady, Thomas Edward—2BSEE, 14716 Westland Ave., Cleveland	217
Country		Malak, Dorothy M.—4BS, 44 Cinton, Youngstown	26, 38, 121, 131
Lodge, William Carl—1UC, 159 Chestnut St., Leetonia	172, 226	WIA, Newman Club, YWCA, WRA	
Loneragan, Magdalen M.—2BSED., 3514 Leopold Ave., Cleveland	168, 170	Malcolm, John Richard—2AB, 440 Sixth St., Niagara Falls, N. Y.	146
Loneragan, Marcella Mary—3BSED., 3514 Leopold Ave., Cleveland	168, 170	Malham, Marian M.—3AB, 905 Perkinswood, S.E., Warren	119, 121, 146, 180
Long, Bruce Herbert—4BSC, 1097 Carlton Rd., E. Cleveland	55, 214	Malone, James Robert—1UC, 2506 Roanoke Ave., Cleveland	144
Phi Kappa Phi, Keyhole, Victory Council, Intramural Sports		Malony, Miriann—3BSED., 330 E. Boardman, Youngstown	119, 145, 158, 159, 163, 170, 196, 200
Long, Charles Edward—3BSED., 3219 Bader Ave., Cleveland	163, 224	Maloy, John Alford—2BSC, 910 Catherine St., Springfield	204
Long, Dean F.—2BSC, R.F.D. 1, Quaker City	219	Manica, Ralph John—2BS, 1565 Larchmont Ave., Lakewood	49
Long, John Culley—4BSC, R.F.D. 1, Dennison	38	Mann, Marjorie Rae—2BFA, 1017 Catalpa Dr., Dayton	191
Long, Paul Morton—1UC, Athens	146	Mann, Richard Lee—3BSEE, R.F.D. 1, Portsmouth	39, 141
Longacre, Donald Lyle—2BS, 220 W. Water, Sandusky	218, 229	Mann, Roma—2BSJ, 109 Canton Place, Dayton	125
Longnecker, Mary Agnes—3BFA, 18330 Kinsman Rd., Shaker Hts.	192	Manning, John Patrick—2BSC, 1440 Kensington Ave., Youngstown	121, 213
Longsdorf, James Edward—2BSC, 184 W. 4th., Mansfield	134	Manship, Rebecca A.—3BSED., 677 S. Washington, Vanwert	67, 168
Lord, Frank Harmon—1UC, 17005 Lakewood Hts. Blvd., Lakewood	149, 209	Manwell, Elizabeth H.—2AB, 1616 Brainerd Rd., S. Euclid	161, 184
Louden, Anne Carroll—1UC, 269 S. 2nd., Ripley	157	Marburger, Fred R.—2BSEE, 529-19th St., N.W., Canton	135
Loughridge, John Otis—1UC, 1 Miami, Rushsylvania	92, 95, 171	Marcis, George—1UC, 2064 Clarence Ave., Lakewood	223
Louis, David Wolcott—1UC, 7015 Ridgewood Ave., Parma	135	Marcus, John J. Jr.—2BSC, 838 Tod Ave., S.W., Warren	92, 95, 205
Loving, Edwin Neal—2UC, 291 N. Drexel Ave., Columbus	209	Marcus, Harvey H.—2BSIE, 925 Blair Ave., Cincinnati	112, 113
Low, James Douglas—1UC, 1021 Smithville Rd., Dayton	135	Marek, Jean Marilyn—4AB, 3614 E. 140th St., Cleveland	46, 182
Lowe, Richard John—4BSEE, Athens	214	Alpha Gamma Delta, YWCA Cabinet, Phoenix, Alpha Lambda	
Lownsbury, Laura Marie—4BSED., 109 South St., Jackson	64, 149, 155, 267	Delta, Women's League Activities Committee, Psi Chi	
WRA, Home Ec. Club, Athena Editorial Board, Post Reporter,		Marek, Lenore Marie—2BSED., 3614 E. 140th St., Cleveland	183
YWCA, Kindergarten, Primary Club, Red Cross Publicity		Marek, Glenn Franklin—2BSME, R.F.D. 4, Mansfield	121
Loxley, Billy Malcolm—2BSC, R.F.D. 2, West Alexander	217	Markus, Howard James—1UC, 24-4 Euclid Hts. Blvd., Cleveland Hts.	218
Lucas, Barbara Ann—1UC, 1478 Chassett Ave., Lakewood	180	Marshall, Bob Lory—2BSED., 111 S. 8th St., Martins Ferry	139
Lucas, Elizabeth Ann—4BSED., 304 Hill, Xenia	64, 132, 228, 229	Marshall, Robert Leonard—3BSC, 454 Brookside Dr., Dayton	209, 228
WIA, OU Band, OU Orchestra, YWCA		Martelli, Elton Louis—1UC, 1216 Lawn Ave., S.W., Canton	98
Lucht, Mildred A.—4BSED., 2188 N. 100 St., Cleveland	64, 180	Martin, Gloria Jane—4AB, 7550 Lake Ave., Cleveland	46, 125
Ludi, LeRoy Henry—2UC, Stratford Rd., Painesville	166	Kappa Phi, WRA, YWCA, Wesley Foundation	
Ludwinski, Richard Norman—4BSA, 9402 Rosewood Ave., Cleveland	38, 206	Martin, Lorna Jean—1UC, 7721 Colgate Ave., Cleveland	119, 157, 183
Luebeck, Ruth Miriam—3AB, 150 W. 80th St., New York, N. Y.	132, 143	Martin, Mary Jane—3BSHEC., North St., Garrettsville	39, 131, 142
Luecke, Robert Warren—1UC, 21 Sterling Ave., Fort Thomas, Ky.	82	Martundell, Elizabeth Joyce—4BSC, 214 E. Broadway, Wellston	55
Lueckel, Earl Robert—3BSC, 3516 W. 125th St., Cleveland	224	WRA, YWCA, Rifle Club (President), Wesley Foundation, WIA,	
Lundberg, Robert H.—3BSED., 1 Whitman Dr., Chatham, N. J.	225	Lindley Glee Club, Red Cross	
Lynd, Benjamin Harrison—3BS, 1707 S. 4th St., Ironton	48, 225	Martouchick, Martha Jean—2UC, 1362 E. St., Lorain	129
Lyon, Miriam Olga—3AB, 176 Marhofer Ave., Stow	46	Marts, Nancy Lou—3BSED., R.F.D. 1, Middletown	66, 155
Mc		Martucci, Anthony Patrick—2BSIE, 1429 E. 112th St., Cleveland	55
McAlonan, Twila Secoy—4BSED., Box 701 B, Akron	64	Martyniak, Edward Anthony—3BSC, 2015 Brown Rd., Lakewood	20
McCalla, William Thomas—1UC, 137 W. High, Hicksville	205	Freshman Football and Baseball, Newman Club	
McCarter, Beverly Mae—4AB, B7 Atwater St., West Haven, Conn.	46	Marull, Carman Nick—2BSED., 329-13th St., S.E., Canton	203
WRA, YWCA, Sociology Club, Kappa Phi, WIA		Maseritz, Joan Louise—3BSSS, 103 E. 23rd St., Euclid	26, 59, 124, 126, 157
McCarty, Thomas John—2BSC, 13518-3rd Ave., E. Cleveland	204	Masters, David Bennett—3BSEE, R.F.D. 1, Cutler	219
McCartney, Bonn e Jean—3AB, Edgeworth Ave., Cambridge	103, 186	Masters, George Paul—1UC, MC 37 North Rd., Warren	209
McCarty, Joan—2BS, 737 Oak St., W. W. Philadelphia	129	Masters, Helen Louise—4BSHEC., R. 4, Marietta	38, 117
McCarty, John Marvin—3BSC, 739 Oak St., N.W., New Philadelphia	129		
McClelland, Charlotte Elvree—2BSHEC., 320 N. Chestnut, Barnesville	129		
McConshay, Treva Arlene—3BS, 520 Woodland Ave., Wooster	117, 126		
McConkey, Richard E.—4BFA, Athens	137		
McConnaughey, Joanne Clarice—4AB, W. Frankling, Bellbrook	46, 180		



# Student Index

Master, William Enoch—2BSC, C.C. 37 North Rd., Warren	209
Matheny, Charles Eugene—4BSC, R. 2, Lima	55
Football	
Matheny, Leota Mae—2BS, Rockland	49, 130
Mathy, Marjorie Jean—2AB, 981 Canfield Rd., Youngstown	147, 181
Mathews, Wendell Evans—1UC, 10514 Miles Ave., Cleveland	115, 135
Mathias, Phyllis Aileen—1UC, 120 E. Evers Ave., Bowling Green	183
Mathis, Robert Stewart—3BSME, 738 Leonard St., Toledo	206
Matson, Martha Louise—3BSC, 365 Madison, Brookville, Pa.	186
Matsui, George Hideo—1UC, 311 Brokaw St., Honolulu, T.H.	146
Matzoo, Marilyn Ann—3AB, 445 Orchard Pl. N.E., Warren	49, 117, 149, 154
Matt, Neil Addison—2BSC, R. 1, Stoughton	219
Maut, Leslie Marie—2UC, R. 1, Cove	157
Maurer, Leslie Raymond—2BSC, R. 1, North Lima	214
Max, Robert Roger—4BSJ, 421 Wilden Place, South Orange, N. J.	55, 153, 159, 164, 201, 210
Phi Epsilon Pi Pres., Hillside Foundation Pres., Interfraternity Council, Torch, Campus Religious Council, Sigma Delta Chi, Phi Mu Alpha, Kappa Kappa Psi, Band, Orchestra	
Maxwell, Ann Louise—2AB, 1035 Big Falls Ave., Akron	117, 197
Maxwell, Marilyn—4BSJ, 73 Eastgay Dr., Akron	55, 182
Alpha Gamma Delta, YWCA	
Mayer, Bruce Alan—1UC, 5055 W. 6th., Cleveland	228
Mayer, Margaret Jane—4BS, 287 N. Clinton, Clevel., N. Y.	38, 180
Mayers, Joseph A.—3BSC, Fairview 6 Old Mill Rds., Pittsburgh	209
Mayle, Lillian Louise—2BSED, Cutler	136
Maynard, Richard J.—1UC, 153 Elgin, Geneva	207
Mazzocco, Edward A.—3BSJ, 14613 Coit Rd., Cleveland	39, 83, 85, 151, 152, 171, 206
Meade, Thomas J.—BSC, Athens	212
Meermans, Ralph—2BFA, 17615 Archdale, Lakewood	148, 154, 156
Mehlman, Henrietta—4BFA, 123 N. 21st., Wheeling, W. Va.	70, 123, 131, 158
Band, Orchestra, Sigma Alpha Iota, Delta Phi Delta	
Melmed, Rita Vivian—1UC, 2155 Westminster, Cleveland Hts.	113
Melcher, Burton—3BSC, 514-17th, N.W., Canton	210
Melcher, Harriet Jean—4AB, 3605 Tullamore, University Hts.	46, 166
Lutheran Club, Sociology Club, Alpha Kappa Delta, Chi Omega, YWCA, Campus Religious Council, WSSP Committee	
Melini, Anthony R.—2BSEE, 2386 Noble Rd., Cleveland Hts.	203
Melzer, Carl Ernest—4BFA, 1566 Roycroft Ave., Lakewood	95, 204
Mendelson, Sanford—2BS, 3704 Belmont, Bellaire	211
Menster, George Aileen—3BSC, 1090 E. Main, Louisville	205
Menz, Gilbert—3BSC, 754 Kenilworth, Warren	225
Mercer, Marjorie—4BS, 1351 Bellows, Akron	38, 192
YWCA, Pi Beta Phi Pres.	
Metcalfe, Barbara Joan—3AB, 182 Hillside Terra., Staten Isl., N.Y.	149, 182
Meyer, William E.—2BSJ, 160-15, 7th Ave., Beechhurst, N. Y.	124
Meyn, Anna—4BSED, Box 713 W. Fork Rd., Cincinnati	64, 162, 209
Alpha Gamma Delta, WRA, Kappa Phi, Hoollers Club, YWCA, Wesley Foundation	
Mezey, Eugene Julius—2BSC, 4157 Rocky River Dr., Cleveland	144
Mickle, Jean Louise—4BSSS, 14 Fort St., Athens	55, 117, 192
YWCA, Kappa Phi, Alpha Gamma Delta	
Mielke, Marilyn Ruth—3AB, 403 Tyler St., Sandusky	170, 196
Mihalik, Nicholas Andrew—2BSED, Box 56, Stratton	31, 163, 166, 169
Mihelick, Stanley Joseph—1UC, 21731 Crystal, Euclid	205
Milford, Richard James—1UC, 70 S. Second St., Rittman	82
Miller, Bernard D.—3BSC, 1365 48th St., Brooklyn	55, 210
Miller, Bonnie Jean—2BFA, 532 Evergreen Ave., Dayton	172
Miller, Charles William—3BSED, 17 Burt Ave., Newark	228
Miller, Edward Joseph—3BS, 1717 Harvard Ave., N.W., Canton	121, 144
Miller, Harland William—3BSC, 124 E. Main, Louisville	228
Miller, John Lawrence—4AB, 2207-4th St., N.W., Canton	46, 154
Caterbury Club, Episcopal Choir	
Miller, John Winston—1UC, Athens	122
Miller, Joseph Earl—1UC, R.F.D. 3, Delaware	166
Miller, Lester Earl—3BFA, 521-19th St., N.E., Canton	216
Miller, Mary Louise—1UC, R.F.D. 3, Athens	122
Miller, Neil Ellmore—4BSED, 1614-35th St., N.W., Canton	64, 220
Sigma Theta Gamma, Band	
Miller, Paul Edward—2BSME, Box 251, Wheelersburg	141
Miller, Richard Eugene—4BS, 720 E. Mulberry, Lancaster	38, 131, 206
Miller, Suzanne Gertrude—1UC, 707 E. Hudson, Columbus	128
Miller, Thomas Clayton—3BFA, 71 S. Markey St., Belleville	219
Miller, William Edward—1UC, 68 E. Mulberry, Athens	83
Milthett, Harry Kirk—3BSC, 3701 Winchell Rd., Shaker Hts.	55, 214
Phi Kappa Tau, Intramural Sports	
Milligan, Harry Smith, Jr.—2AB, 2000 E. High, Springfield	147, 151, 221
Mills, Don Wesley—4BSC, 343 Palmer, Middleport	55, 208
Mills, James Welburn—1UC, 2304 Fleming Rd., Middletown	228
Mills, Rhoderic Glenford—3BSC, Mt. Storm, W. Va.	58
Mills, Robert J.—2BSC, Athens	65, 93, 95, 203
Millsapugh, Alan Edgar—2UC, 18200 Lorain Ave., Cleveland	95
Milner, Alfred W., Jr.—2BSED, 7828 Harrison Ave., Mt. Healthy	99, 221
Milner, Phyllis—3AB, 7828 Harrison Ave., Mt. Healthy	46
WRA, Dance Club, YWCA, Sociology Club, Boyd Hall House Council	
Minesinger, David Paul—2BSC, 81 Samaritan Ave., Ashland	221
Minn, Robert C.—1UC, 1143-2nd Ave., Honolulu, T.H.	98
Minnick, Ralph Daniel—3AB, 177 Liberty, Conneaut	49
Minor, John Aubrey Jr.—1UC, 3643 Woodridge Rd., Cleveland Hts.	173, 207, 228
Mioduszki, Jean R.—1UC, Box 534, West Richland	121
Mirabile, Frank Andrew—BS, 406 Stickscholt St., Brooklyn, N. Y.	24
Miracle, Donald Roy—3BSE, St. Route, Lewisville	66
Misko, Walter John—3BSIE, 432 N. 8th St., Martins Ferry	218
Mitchell, Betty Ruth—3AB, 315 W. Second, Dayton	43, 146
Mitchell, Chester—4BSC, 1755 E. 33rd., Brooklyn, N. Y.	55
Mitchell, Helen Carolyn—1UC, 2816 Gallia St., Portsmouth	107, 187
Mitchell, John Stanley—2BSED, 1322-12th, S.W., Canton	95, 204
Mitchell, Mary Lou—1UC, 315 W. Second, Dayton	146
Mitenbuler, Gerald Henry—1UC, 1118-2nd St., Lorain	209
Mittenbuler, Carl Charles—3BSC, 1116-2nd St., Lorain	55, 208
Moats, Donald Murrenc—3BFA, 2558 Robindale, Akron	17, 173
Mobus, Carolyn E.—3BFA, 131 W. Main, Everett, Pa.	237
Moldovan, Ramus—3BSIE, 765 Delverne Ave. S.W., Canton	206
Molnar, Robert John—1UC, 123 Highland Dr., Biacksville	216
Monroe, Joseph—1UC, Box 407, Malvern	137
Montanare, Francis—1UC, 6301 Murray Ave., Ashabula	228, 229
Monti, Robert Fuller—3BFA, 3363 E. 142nd., Cleveland	212
Moore, Paula Joan—1UC, 624 Wallace Ave., Bowling Green	118, 123, 163
Moore, Donna Ann—4BSED, Amsterdamm	64, 117
Wesley Foundation, Wesley Players, Kappa Phi, YWCA, WRA	
Moore, Francis—3AB, R. 1, Armstrongs Mills	147
Moore, Patricia—2BSED, 3790 E. Scarborough Rd., Univ. Hts.	113, 168, 187, 200
Moorehead, Joan Gertrude—1UC, 70 N. Burgess Ave., Columbus	129
Moorhouse, John Wharton—1UC, Box 156, R. 1, Wadsworth	121
Morgan, Betty Lucille—3BSC, 1840 Chapin Ave., East Cleveland	59
Morgan, Eleanor Jeanne—2BSED, 612 S. 6th., Ironton	123
Morgan, Patricia Mary—2AB, 3145 W. 89th., Cleveland	48, 124, 128, 152
Morgan, Thomas Henry—2BSED, R. 1, Bellaire	83
Morison, William McKay—4BSC, 1840 Roxbury Rd., East Cleveland	55, 205
Beta Theta Pi, Senior Prom Chairman, Football, Track	
Moritz, Merle—1UC, 1634 Belmar Rd., Cleveland Hts.	211
Morrill, Mary Frances—3BSC, 48 Kenilworth Rd., Arlington, Mass.	166
Morris, Charles Willard—3BSC, R. 2, Warren	206
Morris, Deloris Jean—1UC, R. 2, Leesburg	189
Morris, Donald Fredrick—1UC, 1053 Broadway, Martins Ferry	95
Morris, Margaret Myrtle—1UC, Mount St., Tiltonsville	117
Morris, Ralph William—2BS, 946 Nobleshire Rd., Cleveland Hts.	143
Morris, William H.—2BSC, 44 Maia, Glouster	206
Morrison, Charles Lee—2BSC, 1428 Lauderdale Ave., Lakewood	215
Morrison, Susan—1UC, 743 St. Nicholas, Dayton	157, 153
Moschell, Paula Kathleen—1UC, 244 E. 25th., Euclid	119, 181
Moss, Cruse Watson—4BSIE, R. 3, Ravenna	285
Moss, Jack S.—4BSC, 881 Eloise Dr., Cleveland Hts.	57, 218
Sigma Beta	
Mraz, Florence Mary—2BS, 5101 Thomas, Maple Hts.	126
Mulleaux, Ronald—2BSED, Main St., Tiltonsville	216
Mulpas, William—3BSC, Athens	226
Munday, Robert Bowen—1UC, 2715 Camden Rd., Columbus	209, 228
Munger, Harry William—3BSC, 537 Church St., Yuba City	59, 175
Munn, Richard—2BSC, Athens	225
Munn, Samuel V.—4BSC, 9 Stewart St., Athens	53
Commerce Club, International Relations Club	
Murie, Richard—2BS, R. 2, Adena	144, 160, 223
Murphy, Eileen Jane—2AB, 346 Morningview Ave., Akroo	126
Murphy, Marilyn—3AB, R. 1, Newcomerstown	125, 147
Murphy, Wayne LaVergne—1UC, 550 S. Main, Mansfield	121
Murray, James Joseph—2BSC, 228 Twain Ave., Cincinnati	208
Murray, Susanna—1UC, 2940 Feltz, Cincinnati	143
Musgrave, Eldon—4BSC, Athens	57
Mutchler, James C.—3BSC, 240 Church St., Chillicothe	39, 173, 207
Musick, George—2BSC, 415 Elm, Elyria	121, 166
Myers, Mary Elizabeth—4AS, Warren	46, 48, 123, 152
N	
Nadelman, Stanley—4AB, 3559 Bainbridge Ave., New York	146
Nafanall, George—4BSC, 1419 W. 54th, Cleveland	56
Nard, James—4BSJ, 83 Bissell, Youngstown	56, 208
Nass, Samuel—3BSED, 163 N. Main, Freeport, L.I., N.Y.	67, 137, 211
Nathan, Herman—3BFA, 325 Spearman, Farrell, Pa.	70, 210
Nathan, Mavis—1UC, 3489 Shannon Rd., Cleveland Hts.	185
Nau, Donald Henry—4BSC, 2316 22nd., Canton	56, 220
Sigma Theta Gamma, Booster Club, Newman, Kappa Beta Phi Pres., Tri-Theta Steering Committee	
Neal, Gilbert Lincoln—2AB, 85 State, Gallipolis	135, 163
Neale, Thomas—3BSED, 1400 Coverl, Parkersburg, W. Va.	205
Neenan, Joseph—2BSC, 2536 Overlook Rd., Bellevue	115, 125
Neenan, John Joseph—4BSC, 73 S. Fremont Ave., Bellevue	26, 28, 56, 163, 164, 200
U. Glee Club, O.U. Engineers, Boosters Club, "J" Club, Torch, MUPE, Student Council Election Board, Sigma Theta Gamma Pres., Interfraternity Council, Post, Athena, Registration Hop Chairman, CAC, Kappa Beta Phi Pres., Cheerleader, Cutler Hall Rededication Committee	
Nees, Mary Edith—2BSED, 113 Day Ave., Newark	124, 143, 228
Nelson, Ruth Elaine—4BSC, 1228 Cottage St., Ashland	26, 56, 123, 228
Band, WIA, YWCA, Orchestra, WRA, LSA, Lindley House Council	
Nelson, Therese Mary—4BFA, 13214 South View Ave., Cleveland	137, 237, 239
OU Theater, Footlighters	
Nemeroff, Daniel—3BS, Wash. & W. 42nd St., Shadyside	211
Neshtcke, Gordon W.—4BSED, 22560 Edgecliff Dr., Euclid	83, 85
Neshtcke, Richard O.—4BSME, 22560 Edgecliff Dr., Euclid	204
Neuhaus, David C.—3BFA, 13428 Shaw Ave., E. Cleveland	225, 236
Newkirk, Mary Daphne—1UC, 1666 Greenlawn Ave., Akron	133
Newton, Marabel Ellen—3AB, 759 Adelade, Warren	49, 113
Nicholas, Richard Parry—3BS, Athens	144
Glee Club	
Nichols, Robert Dean—1UC, 2409 Clyde Pl., S.W., Canton	82
Nicholson, Merrill Steven—2UC, Route 1, Sycamore	185
Nicholson, Nancy Rose—1UC, 611 N. 16th., Cambridge	133
Niedhammer, Dorothy Lois—4BSED, 4204 Clybourne, Cleveland	64, 123, 155, 163, 190
YWCA, WRA, Dolphin Club, WIA, Sports Board, Dance Club, Hoollers Club, Cabin Board Council, Flying "O" Club, Varsity "O" Club	
Niemi, Nelo Adolf—3BSAE, Route 4, Warren	39
Nienstedt, Herbert H.—MS, Box 687, Wapato, Wash.	146
Nixon, William C.—2BS, 3236 Clarendon Rd., Cleveland	89
Nolan, John Masters—4BSED, Bowerston	64, 134, 135, 171, 201, 206
Nold, Herbert Anthony Jr.—2BSED, 341 Moull Pl.	212
Novotny, George Joseph—1UC, 4404 W. 47th St., Cleveland	225
Nowak, Richard Leroy—2BSME, 10713 Woodland, Cleveland	212
Nunn, Jobo Curtis—1UC, 1045 Penn. Ave., E. Liverpool	136
Nye, Carlos Eugene—1UC, Athens	139
Nye, Donald Earl—2BSAE, 1233 E. Main, Lancaster	175
O	
Oberferst, Sylvia G.—3AB, 21 Mill St., Liberty, N. Y.	113, 190
O'Brien, Daniel Lawrence, Jr.—3BSED, 185 Grove N., Plainfield, N. J.	209
O'Connor, Gerald Daniel—3BSC, 3207 Park Lane Dr., Parma	205
O'Dell, Billy J.—2UC, Philo	91, 95
O'Dell, Eugene Edman—1UC, 41 Oak, Canal Winchester	166
O'Dell, Marilyn Marie—1UC, 3508 East Second, Dayton	117
O'Dell, Nancy Webb—3BSED, 321 Essex Ave., Lansdowne, Pa.	138, 144, 198
O'Dell, Phyllis Ann—2BSED, Richmondale	117, 126
Office, David Lee—2BSC, 916 N. Euclid Ave., Dayton	38, 141, 222
Ogg, Ralph Howard—4BSIE, Dundee	26, 67, 131
Ohlinger, Martha—3BSED, 291 Walnut, Middleport	67
Ohlinger, Mary Christine—3BSED, 291 Walnut, Middleport	67
Ohning, Lorraine Marie—3AB, 304 Chestnut, Roselle Park, N. Y.	216
Oh, Bert—1UC, 3517 Bainbridge, Cleveland Hts.	128
Okoy, Robert E.—3BSED, 118 Pembroke Ave., Zanesville	66, 114, 116, 144
Olasin, Michael—3BSED, 58 Terhune Ave., Hackensack, N. J.	171, 223
O'Leary, Thomas Martin—2UC, 918 Oakland Way, Steubenville	203
O'Linn, Robert Paul—2BSC, 259 Lora, Youngstown	182, 225
Olson, Lewis E. Jr.—3BSEE, 357 N. Lincoln Ave., Alliance	39, 141

# Student Index

Opaterny, Yaro James—2UC, 10801 Park Hts., Garfield Hts.	139, 228	Poling, Donald—2AB, 218 E. 6th., Lancaster	B4, 171, 205
Orosz, Andrew Michael—2BSC, 324 W. Engle, Painesville	223	Pollina, Anglene—2UC, 3545 Cunnings Rd., Cleveland Hts.	143
Oster, William T.—3BSEd., 17001 Fernway Rd., Shaker Hts.	220	Pollock, Betty Joan—2BSEd., R. 4, Sciotoville	228
Osterhout, Francis William—4BSC, 600 Main, Monongahela, Pa.	56, 200	Pollock, Herbert—3AB, 123 S. Roosevelt Ave., Columbus	81, B4, 171, 219
Sigma Theta Gamma, Delta Kappa, Newman Club, Booster Club		Popp, Michael—1UC, 124 Pleasant Ave., Niles	213
Ostlund, Robert Walter—1UC, Pershing Dr., Cleveland	98	Porter, Mary Elizabeth—4BSEd., 1781 Norwood Blvd., Zanesville	66
Otto, George McKee—3BFA, 411 Maple Pl., Martins Ferry	120, 219	Porter, William—2BSC, 153 N. Market, Troy	135
Overholt, Edna Mae—1UC, 286 High, Wadsworth	157, 183	Porterfield, Wilbur Lee—4AB, 3285 E. 137th., Cleveland	46
Owen, Richard Stuart—3BSC, 107 Brevoort Rd., Columbus	220	Alpha Kappa Delta	
Owen, Robert Lewis—2BSC, 2429 Broad Blvd., Cuyahoga Falls	160	Posen, George—3BSEd., 4423 Bucyrus Ave., Cleveland	66
Owens, Jared A.—3BSC, 702 Coshocton, Mt. Vernon	59, 124	Post, Boyd W.—2UC, Corning	166, 173
<b>P</b>		Potter, Prudence—BS, 1153 S. Floyd, Louisville, Ky.	38, 114
Pacht, Asher Roger—MA, 83 N. Y. Ave., Youngstown	202	Poxon, Samuel Thomas—1UC, 56 W. Washington, Painesville	163
Page, Janet Marie—1UC, 608 Chestnut Blvd., Cuyahoga Falls	185	Pregoren, David—4BS, 49 Actor St., Hartford, Conn.	143
Page, Robert W.—2BSC, Butler	118	Hillel, Chemistry Club	
Pagliari, John Anthony—2BSE, 771 E. 92nd., Cleveland	203	Press, Marilyn—3BSEd., 3602 E. 146th., Cleveland	64, 66, 194
Palermo, Anthony Philip—4BSEd., 83 N. Main, Mt. Morris, N. Y.	64, 202	Pressler, Billy Gordon—2BSC, 1225-22nd., Portsmouth	292
Paley, Ruth Molly—1UC, 2238 Jackson Blvd., Cleveland	113	Price, Dudley—2BSC, 31564 Westlake, Bay Village	215
Pallante, Donald Richard—3BSEd., 710 Warren Ave., Niles	212	Price, Eileen Ann—4BSEd., 413 Sixth, Marietta	64, 184
Papalios, Louis Peter—2BSE, 577 Buckeye, Warren	135, 139	Sigma Alpha Iota, Glee Club, Salon Orchestra, YWCA, Alpha Xi Delta	
Papp, Joseph John—3BSC, 265 Hunter, Dayton	53	Price, Patricia Ann—2BFA, 419 E. Second, Port Clinton	193
Parker, Jacob Ely—4BSC, Route 1, New Carlisle	214	Prideaux, Donald—3BSE, 1081 Allston Rd., Cleveland Hts.	223
Phi Kappa Tau		Priest, Carroll Adams—2BSE, 1635 E. 93rd., Cleveland	217
Parker, Virginia Ann—1UC, 18 E. Pleasant, Springfield	129, 131	Prime, Malcolm—2BSC, 131 W. Dunedin Rd., Columbus	206
Parks, William W.—4BSE, Athens	38, 206	Prisel, John—3BSC, 519 E. 143rd., Cleveland	39, 207
Parlin, Richard H.—4BSE, 40 Cordale Ave., Needham	38, 224	Pritchard, Barbara Lee—4BFA, Box 355, McConnelsville	70, 186
Farmalee, Paul Woodburn—3BSEd., 147 Halsted, E. Orange, N. J.	66	Pritchett, William Norman—4BSC, 785 W. Main, Newark	56, 205
Partridge, Helen Louise—1UC, 3 Aren St., Dover	228, 229	Prubert, William John—2BSME, 845 Summit, Salem	147
Paterna, JoAnn Marie—1UC, Athens	119, 147, 191	Proctor, Richard—1UC, 900 May, Liverpool	201
Patestides, Thea—1UC, Athens	133	Prohaska, Stella Marie—2AB, 12155 Rexford Ave., Cleveland	177
Patterson, Barbara Jane—1UC, Mentor Ave., Painesville	145, 197	Provence, James Henry—4BSE, R. 5, Akron	38, 118
Patterson, Jack Arnold—2BSC, 969 Main St., Wellsville	205	O.U. Engineers, AIEE, Delta Sigma Theta, O.U. Radio Club	
Patterson, John Neil—4BSE, 5138 Nathan Ave., Ashtabula	38	Pugh, Betty Eileen—3BSEd., Athens	139
OU Engineers		Pugh, Mildred L.—3BFA, Athens	79
Patterson, Joy Ann—4AB, Mentor Ave., Painesville 46, 145, 158, 162, 196, 229		Puhar, Peter—4BS, Box 253, Elyria	83, 171
Zeta Tau Alpha, Sigma Alpha Iota (President), Kappa Phi, Psi Chi, Fine Arts Council, Phoenix, Mortar Board, Orchestra, Band, YWCA, CRC, WRA, Who's Who Among Students		Puhar, Boris—1UC, S. 4th., Yorkville	144, 228
Patton, John Jr.—2BSC, 3944 Rhodes Ave., New Boston	217	Pumphrey, Helen Elaine—2BSEd., 532 W. Wayne, Celina	48
Patton, Richard T.—4BSC, 927 Brar Ave., Washington C.H.	56, 214	Pundt, Herbert Henry—4BSC, 30 Burnett, Glen Ridge, N. J.	56, 220
Paul, Marjorie Ann—2UC, 1208 Auburn, Canton	130	Sigma Theta Gamma	
Pavlik, Frank J.—4BS, 727 Union, Youngstown	38, 144	Puskas, John Elmer—3BSC, Box 489, Tiltonsville	216
MIA, Newman Club, Phi Eta Sigma, Chemistry Club, Beta Tau Omega		Pyle, Samuel—3BSC, 2827 Andrew Pl., Cincinnati	142
Pavloff, Estelle—3BFA, 705 St. Marks Ave., Brooklyn, N. Y.	46, 113, 194	<b>Q</b>	
Pavlov, Robert Clair—4BSE, Athens	38	Quackenbush, Nancy—4AB, 424 Fair St., Berea	26, 30, 31, 46, 126, 162
Paynter, Richard Roy—4BSJ, Athens	56, 153, 224	Alpha Lambda Delta Pres., Howard Hall House Council, Women's League Pres., Campus Affairs Comm., Student Council, Phoenix, Mortar Board, Scholarship Comm., Rededication Comm., YWCA, Red Cross, WRA, WIA	
Pearson, Charles B.—3BSC, Athens	225	Quint, Marjorie—2AB, 1670 Glenmont Rd., Cleveland Hts.	191
Pease, James Owen—3BSC, 575 Prior Ave., Newark	59, 219	<b>R</b>	
Peck, Jack Rupert—1UC, 628 Stratton, Logan, W. Va.	98	Radosevic, Theodore—2BSE, 2340 16th., Canton	39, 207
Peck, Nelson Griffin—2BSE, 10405 Parkgate Ave., Cleveland	136	Ragan, Richard—1UC, 2358 Lexington, Lorain	166
Peckham, George William—3BSE, Athens	209	Rais, Marcel Phillip—2BSC, 2450 Overlook, Cleveland Hts.	159, 229
Peden, Mary Ann—4BSC, Athens	56, 186	Raimer, Paul Joseph—4BSC, R. 1, Macedonia	56, 212
Peden, Mildred Francis—2BSEd., McArthur	155	Raine, Dorothy Alice—4BSEd., 303 Day & Night Bldg., Huntington, W. Va.	39, 142, 229
Pedigo, Linda Joyce—1UC, Athens	162, 182	Phi Upsilon Omicron, Kappa Phi, Band, Home Ec. Club	
Pence, Gloria June—2UC, 13717 Maplerow, Garfield Hts.	130, 194	Raine, Dorothy Ann—1UC, 165 W. Columbus, Nelsonville	117
Pendry, Wm. H.—4BSC, Athens	209	Ralls, Robert Edward—3BSEd., 3154 W. 86, Cleveland	171, 224
Pennock, Ruth Ellen—2UC, 32 Ennis Ave., Bedford	143	Ralston, Robert—4BSEd., 1186 W. Hunter, Logan	160
Penzell, Robert Peretz—2BSC, 136-13 Newport Ave., Rockaway, N. Y.	210	Ramsey, Charles—3BSC, 332 Howard, Findlay	49, 144, 146
Peoples, Dorothy Ruth—MA, Athens	229	Ramsey, James—1UC, 1223 Compton Rd., Mt. Healthy	98
Pepper, Charles Kenneth Jr.—2BSC, 1921 Euclid Ave., Zanesville	219	Raney, Ruth Larene—4BS, New Martinsville, W. Va.	38, 114, 117, 139
Perloff, Edith—4AB, 1521 Kinsman, Cleveland	46	Wesley Foundation, Kappa Phi, Home Economics Club, WRA, YWCA, WIA	
Perry, Leonard Eugene—1UC, 2640 Mayfield, Cleveland Hts.	209	Rank, Lawrence—4BSC, 196 Adelina Ave., Pittsburgh, Pa.	56, 204
Perry, Philip E.—4BSEd., 1615 Columbus Ave., Sandusky	64, 171, 206	Beta Theta Pi, Varsity Baseball, Post, Varsity Swimming, Intramural Sports, Beta Theta Pi Glee Club	
Peters, Robert Charles—1UC, 946 Allison Ave., Lorain	115	Ransdell, James—2BSJ, 339 Henry, Kenton	205
Peterson, Aina Linnea—1UC, Berkshire Rd., Gates Mills	121	Ransom, Andy Wesley—3AB, 183 Steel, Painesville	115
Peterson, Robert D.—2AB, 3308 Chadbourne Rd., Shaker Hts.	59, 146, 217	Ransom, Gordon Edward—4BSC, 1087 E. 37th., Brooklyn, N. Y.	56
Petrecca, Carmen Ralph—1UC, 924 Nathaniel Rd., Cleveland	203	Phi Kappa Tau	
Petrovic, Marie R.—4BSS, 603 E. 332nd St., Willoughby	56	Rapp, Jeanne Cathryn—4BSEd., 2319 Woodland, N.W., Canton	65, 70, 170
Newman Club, Howard Hall House Council		Rappaport, Adele—3BSJ, 1428 Orchard Terr., Hillside, N. J.	59, 113
Petrovic, William J.—4BSAE, 603 E. 332nd St., Willoughby	38, 209	Rapits, Leo—3BSA, 527 N. Third, Cambridge	143
Phi Delta Theta, Engineers Club, Newman Club, Booster Club, Student Center Building Fund Committee, Pershing Rifles, Society of Ohio Professional Engineers		Rath, Herbert George—2BSEd., 4403 Archwood, Cleveland	91, 95
Petsche, Adeline Ruth—1UC, 4016 East 143rd St., Cleveland	157	Rathburn, Joseph Elliott—2BSC, 3320 W. 99th., Cleveland	226
Petty, Louanne—2BS, 267 Charleston, Cadiz	197	Rathfelder, Rollo Ray—3AB, 611 Henry, Bellefontaine	207
Pettengill, Cynthia H.—4AB, 323 Main St., Chatham, N. J.	46, 129, 168	Rauer, Richard Charles—4BSC, 4144 Marvin Ave., Cleveland	39, 56, 215
Dolphin Club, Lindley House Council, YWCA, Red Cross, Sociology Club, Alpha Kappa Delta		Football, Phi Kappa Tau	
Phelps, William Fredric—2BFA, 205 Keyes, Conneaut	137	Rauer, Russell Edward—4BSE, 4144 Marvin Ave., Cleveland	215
Phillips, Doris Helen—3BSEd., 661 Belle, Toledo	155	Football, Phi Kappa Tau	
Phillips, Earle William, Jr.—1BSC, 80 Richardson, Columbus	56, 163, 164, 201, 214	Raus, Janice Mae—4AB, 32113 Vine, Willoughby	46
Phi Kappa Tau (President), Athena Sales Manager, Business Manager, Veteran's Club, Student Council, Men's Union, Community Concert Chairman, J-Club, Torch, Inter-Fraternity Council		Ray, Della Mae—1UC, 808 Harrison, Cambridge	187
Phillips, Richard M.—3BSC, Athens	205	Ray, Jacquelyn Lou—1UC, 800 Harrison, Cambridge	207
Packard, David Farrar—4BSC, 26 Madson, Glouster	38, 134	Ray, Denton—4BSC, 2141 Dresden Rd., Zanesville	28, 56, 216
Pickenpaugh, Eileen Avenell—4BSC, 916 Belford St., Caldwell 38, 126, 144		Ray, Thelma G.—3BFA, 565 W. Maple, Clyde	26, 117, 131, 132
YWCA, Chemical Society, Band, Kappa Phi		Rayment, John Altried—2BSE, Brooksdale Rd., Painesville	173
Pickenpaugh, Melba Eloise—3BSEd., 916 Belford St., Caldwell	39, 117, 126, 142	Read, Anne Jeanette—3BSEd., 1533 Northland, Lakewood	67, 122, 157, 188
Pickens, Lois Maxine—3BSEd., Reedsville	57, 157	Ray, Jacquelyn Louise—1UC, 175 W. Royal, Forest Blvd., Columbus	119, 183
Pickering, Pauline Anna—4AB, 665 Highland, Hagerstown, Md.	46, 144, 146, 198	Rebel, Nancy Jean—1UC, Mentor Ave., R. 1, Painesville	189
Pietrick, William Charles—2BSC, 3773 W. 133rd St., Cleveland	217	Redlin, Margaret Mae—3BSC, 2343 Glendon University Hts.	59, 161, 176
Pifer, Robert Edwin—3BSJ, 222 Pearl, Jackson	56, 220	Rece, Alvin—2BSC, R. 1, Homerville	223
Sigma Theta Gamma, Treasurer Senior Class		Reed, Allen J.—4BSC, 120 Clarendon Ave., S.W., Canton	56
Pinkie, Julie Kathleen—1UC, 467 E. 327th., Willoughby	131	Freshman Debate Team	
Pinnon, Jay D.—2BSE, Box 198, Wheelersburg	83, 226	Reed, Martha—4BS, 184 W. Market, Steubenville	31, 188, 200
Pion, Lucille Blanche—3AB, 1270 E. 18th St., New York, N. Y.	132, 143	Phi Mu Pres., Panhellenic Pres., Student Council, Cutler Hall Comm., YWCA, Elementary Ed., Women's League Assembly	
Pitts, Thomas Eugene—2BS, 1221 Cottage Pl., N.W., Canton	146	Reel, Robert Clarence—3BSE, 607 High, Lancaster	207
Pizzotterro, Mike—3BSEd., 939 Evangeline Rd., Cleveland	84, 163, 171, 202	Reep, Howard R.—4BSC, 75 W. Sandusky, Fredericktown	56
Pizulik, Robert Charles—2BSC, 3232 Berea Rd., Cleveland	121	Reese, Martha Anne—2BSEd., 14 N. Market, McArthur	139, 189
Plaine, Rebecca Lewis—1UC, 114 Wymore Ave., Akron	139	Reichardt, Russell Eugene—4BSE, 294 Chicago, Marion	220
Pletcher, John Shelby—3BSC, 511 W. Grand, Lima	59, 215	Reichley, Ralph James—4BSC, 508 Carrol, New Lexington	220
Pletcher, Marilyn—3BSEd., 571 Courtland Ave., Lima	39, 139, 142, 155	Reid, Philip Terry—2BFA, 23 N. Pearl, North East, Pa.	207
Plomske, Barbara Jane—1UC, 811 Hoover Rd., Cleveland	128	Reil, Richard John—2BSJ, 704 E. Port Clinton	212
Pohlman, Mary Jean—2BSEd., 104 W. Remington Rd., Columbus	143	Reilig, Patricia Hawk—4BSJ, 326 Poland, Struthers	56
Poir, Lillian—3BS, 15912 Cordale Ave., Cleveland	188	Alpha Xi Delta, YWCA	
Polanski, Edward Charles—4BSEd., R. 1, Mineral Ridge	64, 209	Reinbold, James B.—3BS, 3439 Clinton, Bellaire	215
Poles, Leonard Charles—4BSC, 108 First St., Lowellville	201, 222	Reiser, Orville Kelly—4BSEd., Odle Creek Rd., R. 1, Portsmouth	28
Poles, John George—2UC, 915 Linden Ave., Zanesville	207	Reitz, Eudora Irene—1UC, 31 College, Johnstown	193



# Student Index

Remley, Patricia Ano—1UC, 831 Sheffield N E., Massillon	121, 157	Sallade, Maryalice—3BSJ, 334 Mistletoe, Youngstown	182
Reoker, Richard Lee—2BSC, 3004 Oak Park, Cleveland	226	Sallade, Richard Lawrence—1UC, 334 Mistletoe, Youngstown	215
Rentz, Marian Louise—1UC, 3350 Dorchester Rd., Shaker Hts.	119, 197	Samoliner, Adela—1UC, 12107 Saywell, Cleveland	229
Reynolds, Lloyd Elwood—2UC, 399 Mount Ida, Lancaster	166	Sampson, Charles—4BSC, Tippecanoe City	57, 296
Rhine, Luther Mervin—4AB, 236 Washington, Warren	47	Sanborn, Jane—4BSHEC, 939 Nobleshire Rd., Cleveland Hts.	39, 139, 142, 167
Rhoads, Charles Allan—4BS, 1310 Washington, Washington C. H.	28, 204	Home Ec. Club, Kappa Phi Pres., Wesley Foundation, YWCA, WRA	
Rhoads, Hilda Fae—3BSED, 888 N. Court, Circleville	155, 182	Sanders, Doris Anne—1UC, 3130 Pleasant, Hamilton	121, 142
Rhoads, John Jr.—1UC, 686 Court, Circleville	228	Sanders, Robert Hendrick—2BSJ, 1319 Summit, Lakewood	221
Rhoades, Claude Jacque—4BSED., 183 Wright, Conneaut, Ohio	39, 64, 156, 159, 164, 228, 229	Sandy, Angelo—4BS, 16 Carr St., Youngstown	144
Phi Mu Alpha, Delta Sigma Theta, MUPB, Torch, Fine Arts Council, MIA, OU Band, Band Council, OU Symphony, Wesley Foundation		Chemistry Club	
Rice, Cloris Lorrain—1UC, 283 E. State, Athens	117	Santa, Charles James—1UC, Columbus Ave., Martins Ferry	165
Richard, Arthur M.—1UC, 1223 Stratford Pl., Cincinnati	211	Santavieca, Dorothy Gina—2UC, 4312 Franklin, Bellaire	123, 129
Richards, Anna Catherine—2BSHEC, Logan, Junction City	139	Sauder, Paul John—2BS, 586 Harter, Mansfield	146
Richards, Charlotte—2BSED, 704 S. Main, New Lexington	185	Sauer, Ruth Gladys—4BFA, 5625 Ruatan, Berwyn Hts., Maryland	145, 162, 167, 170, 137, 149, 156, 157
Richards, Theodore Edwin—2AB, Box 83, Pavoona	149, 215	Alpha Lambda Delta, Phi Chi Delta, Westminster Cabinet, Delta Phi Delta, President, Fine Arts Council, WRA, YWCA, WIA, WIA, Athens	
Riddell, James Henry—2BSC, 1158 5th., Lorain	59, 214	Sauerhammer, Ruth Lillian—4AE, 1429 Boulevard, West Hartfort, Conn.	47
Ridge, Loren Thomas—4BSED, 1214 22nd., N.W., Canton 64, 112, 114, 115, 118		WIA, Sociology Club	
Riebel, Lib Mary—3BSED., Mowestown	67, 157	Saulnier, Henry Sidgall—4BS, 330 N. Princeton, Swarthmore, Penna.	59
Riggie, Lester Lloyd—4BS, OU Apts., Athens	39	Track	
Industrial Arts Club, Epsilon Pi Tau		Savely, John Robert—2BSJ, 730 Noah, Akron	150
Riley, Clayton—2BSC, 4005 Yorkshire Rd., Parma	205	Saving, Walter F.—3BSC, 36 Culver, Logan	204
Riley, Hyacinth Hope—2BSHEC, 127 S. Greenfield	189	Sawyer, Amy Jean—2BSEC, 116 N. Thoma, Crestline	139, 145, 147, 195
Rinehart, Edwina F.—4BFA, Muskingum Dr., Marietta	39	Saxon, David Mordecat—1UC, 794 E. Fourth, Brooklyne, N. Y.	228, 229
German Club, Kappa Phi		Sayles, Lois Caroline—2BSED., 395 W. Buckeye, Clyde	155, 163
Risonor, Roberta Lou—1UC, 1548 Ridge, Steubenville	119, 197	Sayles, Margaret Louise—4AB, 395 W. Buckeye, Clyde	47, 157, 162, 182, 200
Risser, George Junior—2UC, Williamsfield	83, 85, 207	Delta Phi Delta, Alpha Lambda Delta, Quill, Pan-Hellenic Council, Howard Hall House Council, YWCA, WRA, University Club, University Choir, Phoenix, President, Mortarboard, Alpha Gamma Delta President	
Risser, Shirley Royal—3BSED., 304 Prospect, Ashland	90, 95, 163, 220	Sayre, Ralph Maynard—4BSED., New Haven, W. Va.	65, 84, 90, 95, 171, 209, 216
Rittenhouse, Wayne R.—4BSED., 15 1/2 Van Vorhes, Athens	206	Sayre, Robert Glenn—4BSJ, 1230 Ashland, Zanesville	57, 153, 157
Ritter, Wayne Lee—4BSC, 720 Sandusky, Ashland	56, 120, 219	Cheerleader, Boosters Club, Pi Kappa Alpha, President, Interfraternity Council, Dean of Men's Advisory Committee, Interfraternity Hall Committee, OU Post, WOUN, Sigma Delta Chi, Pica Publication Staff, J-From Committee, Kappa Beta Phi	
Trowel, Sr. Class Executive Committee		Scalzi, Jerome J.—4BSED., 200 Second, Yorkville	85
Ritz, Karl Clifford—1UC, 745 Waterwhiet, Dayton	98	Ind. Arts Club	
Rivera, Jennie—2BSED., 2087 W. 105th., Cleveland	117, 229	Scatterder, Marcelyn Irene—3BSHEC, Armstrong Mills	119, 139, 187
Roach, Sara Lee—1UC, Athens	193	Schaeter, Carol Gene—1UC, 1172 Melbourne Rd., E. Cleveland	137
Roadpouch, Mary Syvillia—3BSED., 458 N. Mulberry, Mansfield	25, 66, 129, 131, 132, 170	Schatter, Jack Gerald—2BSED., 309 Washington, Ashland	221
Robbins, Steven Edgar—4BSIE, 39 Chestnut, Jackson	39	Schamadani, James Louis—1UC, R. 1, Everett	287
Robbins, Thomas William—4BSC, 39 Chestnut, Jackson	56, 201, 204	Scamabs, Paul Arthur—4BSC, 3378 Euclid Hts. Blvd., Cleveland Hts.	204
Football, Beta Theta Pi (President), Interfraternity Council		Beta Theta Pi, Baseball, Track, Scabbard and Blade, Lutheran Students Assoc., Pershing Rifles, Men's Dorm Council, Intra-mural Sports, OU Engineers	
Roberto, Edward A.—2BS, 1219 10th., N.W., Canton	163, 201, 202	Scharon, Francis Joseph—2BSC, 1922 North Ave., Massillon	209
Roberts, Clyde Eugene—1UC, 10412 Buckeye Rd., Cleveland	121	Schauder, Miriam Virginia—2BFA, Box 131, Dayton	236
Roberts, William L.—4BFA, Athens	39, 204	Schachtman, Joseph Leon—3BFA, 3450 E. 142nd., Cleveland	71, 113
Beta Theta Pi, OU Singers, OU Post, Delta Sigma Theta		Scheel, Robert Elmer—2BSC, 121 W. 22nd., Lorain	221
Robertson, Judith Ann—1UC, 422 First, Gallipolis	145	Schellkopf, Harold B.—4BSJ, 1112 Hazel, Fremont	57, 153
Robertson, Martha Catherine—1UC, 3735 Stark, Bellaire	119, 122	OU Post, Pershing Rifles, Sigma Delta Chi	
Robinson, Catherine Bentley—2BSED., 996 Robbns., Niles	184	Scherr, Grova Audrey—4BFA, 312 Delaware, Charleston, W. Va.	79
Robinson, Mary Jane—3BSED., 328 Ferndale, Youngstown	67, 189, 228	WRA, W. Va.	
Robinson, Ralph Rex—2BSA, Route 3, Coolville	143	Schey, Ralph Edward—3BSC, 7080 Broadview Rd., Parma	57
Rocco, Frank C.—4BSJ, 113 N. Congress, Athens	56, 121, 163, 212	Phi Eta Sigma	
Roeder, Roberta Linda—2BSJ, 111 E. Penn., Long Beach, N. Y.	49	Schiller, Clara Lucille—1UC, R. 1, Poland	117
Rogers, Beldice Yvonne—3AB, 210 Saratoga, Cumberland, Md.	141	Schleicher, Fred Jr.—Grad., Athens	85
Rogers, Eldon Elroy—2BSEE, Stockport	139	Schmidt, Edward Charles—1UC, 466 Fairgreen, Youngstown	215
Rohde, Ruth Ellen—4BSED., Hummel & Engel Rds., Berea	54, 102, 189	Schmidt, Philip Earhart—2BSC, 2905 Observatory, Cincinnati 8	121, 142
Rohrer, Jane Ann—4BSED., 242 Twain, Cincinnati	65	Schmidt, Richard H.—3BSC, 223 N. Firestone Blvd., Akron 1	57, 206
Rojeck, Chester Robert—1UC, 20161 Westport, Euclid	95	Schmidt, Shirley England—3BSED., 2351 Mt. Vernon, Youngstown	166
Rolla, Dudley Baker—3AB, 45 E. 211, Euclid	46, 220	Schmidt, Marygrove—1UC, 3571 Meadowbrook Blvd., University Hts. 113	163
Romanucci, Demostina—4BS, 209 Granada, Hershey, Pa.	39, 224	Schneider, Bernice Virginia—1UC, 934 Mt. Royal Blvd., Glenshaw, Pa.	187
Romire, Fred Arthur, Jr.—3BS, R. 1, Marietta	39	Schneider, Dorothy Leona—4BSED., 3911 E. 154, Cleveland	121, 144, 168
Roodhuzee, John Christian—1UC, 2604 Partmoor Rd., Cleveland Hts.	149, 215	WRA, Botany Club, Dolphin Club, Newman Club, WIA, Hooper's Club	
Ropp, John Eugene—2BFA, 99 Lind, Mansfield	84	Schneider, Madelyn Agnes—3BSC, 7139 Forsythe, University City, Mo.	58, 180
Rose, Jane—1UC, 1257 Lakeview Rd., Cleveland	195	Schneider, Richard Leonard—3BSJ, 493 1/2 Jackson, Fremont	213
Rose, Patricia Jane—2BSED., 2954 Morrison, Lakewood	129, 181	Schneider, Earl George—1UC, 2903 Milton Rd., Middletown	135
Rose, Seaman J.—4BSC, 637 Downing Ct., Erie, Penn.	57, 85, 112, 113, 171	Schneer, Audrey Mae—3BSJ, 1015 W. Jefferson, Sandusky	57, 197
Rose, Sharon Jeanne—1UC, 28 High, Glouster	147, 183	Schonmeyer, Dale Alired—3BSC, 3651 Towleway Rd., Shaker Hts.	122
Rosenberg, Barbara Elaine—3AB, 216 Grumman, Newark, N. J.	47, 194, 209	Schott, Edward J.—3BSED, 1236 E. 109, Cleveland	81, 155, 163, 205
Rosenberg, Carolyn Ruth—3AB, 1818 Ave., Brooklyn, N. Y.	48, 113, 139	Schrank, Harry Paul Jr.—2BSC, 128 Twin Oaks Rd., Akron	225
Rosenberry, Glen Richard—3BSC, 725 N. Parrish, Uhrichsville	57	Schroeder, Carolyn Esther—1UC, 216 W. Ohio, Vermilion	197
Pbi Eta Sigma, German Club		Schroll, Lois Jean—1UC, 6708 Orchard, Parma	131
Rosenblatt, Shirley Louise—1UC, 2798 Hampshire Rd., Cleveland Hts.	113	Schultz, Albert Elmer—3BFA, 7603 Lorain, Cleveland	137
Rosenbluth, Bert A.—2BSC, 3165 Berkshire Rd., Cleveland Hts.	219	Schultz, Betty Ann—3BSC, 39 High, Canal Winchester	58, 188
Rosenfeld, Rhoad—3BSJ, 262 Kerr Ave., Newark, N. J.	57, 59, 113, 128, 194	Schultz, Elizabethann—4BFA, 52 Homstead Dr., Youngstown	79, 139
Ross, James Henry—1UC, 6011 Grandvista, Cincinnati	142	Schultz, Walter Allan—2BSC, 14736 Fernway, Cleveland	92, 95
Ross, Jo Anne—1UC, R. 1, Kingston	123	Schulz, Robert Carl—3AB, 5975 New Rd., Youngstown	82
Rossback, Helen Margaret—1UC, 10400 Colonial, Cleveland	181	Schumacher, Jack Kenneth—1UC, E. Seventh, Dover	39
Rosser, Marion Elaine—1UC, 651 Glendora, Akron	195	Schuster, Paul W.—4BS, R. 1, Bellevue	113, 191
Rosser, Frederick W.—4BS, Athens	229	Schwartz, Judith—2AB, 152 Second, New York, N. Y.	113, 191
Roth, Charles William—3BSIE, 319 S. Canal, Newton Falls	171	Schwartz, Robert Edwin—3BSJ, 4173 Hinsdale, S. Euclid	57, 59, 153, 210
Roth, Fae Lucille—2BSHEC, 4655 W. 11th., Cleveland	171	Seaman, Ferris Paul—3BSED., 111 Main, New Lexington	212
Roth, Jeane—4BFA, 2598 Kemper Rd., Apt. 19, Shaker Hts.	79, 156, 236	Seath, Charleen Katharine—1UC, R. 1, N. Lima	116, 124
Football, Inter-Collegiate Players, Fine Arts Council		Seatter, Leonard Robert—2BSC, 3498 St. Albans Rd., Cleveland Hts.	225
Roush, Alleo Edgar—2BSC, 1468 S. Noble Rd., Cleveland Hts.	215	Seckel, Joan Lee—2BSED., 57 W. Weber Rd., Columbus	185
Routsoog, Lora Anne—1UC, 3511 Victoria Place, Cincinnati	193	Sedwick, Barbara Peters—4AB, Athens	47
Rowe, Monica Elaine—2AB, Stewart Town, Jamaica, BWI	136	Alpha Xi Delta, Alpha Kappa Delta, YWCA, WRA	
Rowland, Marilyn Sue—3AB, 179 E. State, Athens	147, 186	Sedwick, Robert D.—4BSC, Athens	57, 204
Rowland, Ruth—1UC, R. 59, Athens	185	Selers, William S.—1UC, 7295 Hecker, Cleveland	173
Rouley, Elizabeth—3BS, 291 Wilson, Ravenwood, W. Va.	117	Sellers, Mary Ann—2AB, 1250 Riverview, Dayton 7	197
Royal, Richard Curtis—3BFA, 919 Red Oak, Charleston, W. Va.	71, 115, 118	Selman, Naomi Ray—1UC, 2169 Jackson Blvd., University Hts.	191
Rubin, Dolores Hope—2BSED., 719 Seventh N.W., Canton	66, 199	Semanick, Thom P.—3BSEC, Box 105, Barton	133, 141
Rudner, Allan—1UC, 612-18th N.W., Canton	211	Senf, Jessie Frances—3BSED., Danville	65
Ruhl, Malcolm—2AB, R. 1, Powell	114, 115, 116, 118, 135	WRA, YWCA, Choral Speaking	
Ruoff, Edward—2BSED., 7417 Phoenix Ave., Mt. Healthy	221	Seresun, Marie Jean—3BSED., 11125 Continental, Cleveland	66, 126, 148
Ruppe, Lillian—1UC 1666 Roxford Rd., E. Cleveland	119, 121, 141	Serkmsns, Joseph P.—2BSC, 1141 E. 167, Cleveland	189
Rush, Peter James—2BSJ, 8023 Central, Cleveland	136	Sexton, Marvin Francis—2BSED., 3151 Walnut, Portsmouth	122
Russell, Nancy Rawston—1UC, 12983 Emerson, Lakewood	187	Shafer, Ellis Marie—2BSED., Athens	215
Russell, Patricia Anne—1UC, 184 Chestnut, Marietta	128, 163	Shaffer, Lois LeRoy—1UC, 318 Franlin, Sandusky	215
Russell, Robert—1UC, M.C. 28 Niles Rd., Warren	146	Shank, John Henderson—2BS, R. 2, Racine	118
Russo, Rocky—4AB, 16309 Tallord Ave., Cleveland	28, 30, 31, 39, 163, 164, 172, 292	Shapiro, Earyl Elaine—1UC, 2499 Overlook Rd., Cleveland Hts.	113, 149, 191
CAC, MUPB, Torch, J-Club, Student Council, Athens, Debate Team, Tau Kappa Alpha, Dean's Advisory Comm., Men's Discipline Board, Lambda Chi Delta, Men's Dorm Council		Shapiro, Shaprio Samuel—3BSC, 934 Carroll, Brooklyne 25, N. Y.	57, 210
Ruszkowski, Eugene—4BFA, 3693 E. 63rd., Cleveland	90, 171, 195	Sharkey, Rita Helen—1UC, 621 E. Schaaf Rd., Cleveland	131
Ryan, Donald—1UC, 1212 Lake, Elyria	177	Shaveyco, Eileen Marian—2BSC, 971 E. 69th., Cleveland	130, 181
Ryberg, Donald Berni—1UC, 6749 Sampson Lane, Silverton	142	Shaw, Robert Brown—1UC, 901 King, Lancaster	135
Ryder, Fred Park—4BSC, 716 McCleary, Dayton	57	Shea, Robert Daniel—4BSC, 2900 Huntington Rd.	57, 220
Rypma, Richard Elaine—MS, Athens	143	Shearer, Sam. B.—3BSC, 605 Romany Rd., Kansas City, Mo.	226

# Student Index

<p>Sheard, Margaret Jane—4AB, 212 S. College, Oxford 47, 112, 119, 162, 192                  Pi Beta Phi, Alpha Lambda Delta, Phoenix, Mortar Board,                  YWCA, President, Red Cross, Women's League</p> <p>Sheets, John Howard—3BS, 428 Laurel, Chillicothe 49, 146, 166</p> <p>Sheldoa, Mary Lou—1UC, 339 N. Barron, Kenton 131</p> <p>Shenberger, Shirley Ann—4BFA, 175 W. Main, Ashland 70, 192                  YWCA, Women's League, Red Cross, Pi Beta Phi, Senior Class                  Steering Committee</p> <p>Shepard, Raymond George—1UC, 560 Elberton Ave., Dayton 135, 175, 207</p> <p>Shepherd, Karolyo Lucille—2BSED, 1025 20th., Portsmouth 197</p> <p>Sheppard, Malcolm Keene Jr.—4BS, 2943 Sedgewick Rd., Shaker Hts. 39, 148                  Athena Business Staff</p> <p>Shepperd, Joseph Anthony—3BSJ, Athens 59, 213</p> <p>Sherer, Mary Lou—1UC, 127 Meeker, Bowling Green 183</p> <p>Sherman, James Judson—2AB, 1383 Crawford, Lakewood 223</p> <p>Sherman, Joao Selma—3BSED, 79 Kensington Ter., Passaic, N. J. 66, 113, 190, 200</p> <p>Sherman, Roger L.—3AB, Athens 48, 99, 226</p> <p>Shimley, William Roy—2UC, 274 Hudson Ave., Newark 213</p> <p>Shisler, Robert Bartley—3BSC, 3965 Orchard Rd., Cleveland Hts. 221</p> <p>Shoemaker, Barbara Louise—2BSED, 1241 Jefferson Ave., Akron 126, 170</p> <p>Shott, Thelma Mae—2BSC, 719 Fourth, S.W., New Philadelphia 26, 123</p> <p>Shreffler, James Leroy—2BS, 206 W. First, Woodville 61, 207</p> <p>Shrider, Richard C.—4BSED, Glendon 81, 171</p> <p>Shultz, Alice Mae—4BSED, R. 1, S. Vienna 55, 123</p> <p>Shumway, Robert Carl—3BSJ, 521 Woodtick Rd., Waterbury, Conn. 225</p> <p>Shupe, Norma Jeanne—3BFA, 2536 Tecumseh, Springfield 26, 71, 117, 121, 128, 131, 132, 137</p> <p>Shultz, Richard R.—3BFA, Athens 70</p> <p style="padding-left: 20px;">Camera Club, Alpha Mu</p> <p>Siferd, Patsy Lou—3BS, 632 S. Main, Lima 48</p> <p>Sifers, Mary Martha—2AB, 2916 Fairfield, Cincinnati 119, 147, 159, 192</p> <p>Sifers, Samuel Iza Jr.—1UC, 2316 Fairfield, Cincinnati 209</p> <p>Siffert, Calvin E.—2BSC, 199 Broad, Wadsworth 204</p> <p>Sigler, Roy—3BSED, 234 E. Eighth, Ashland 159, 221, 228, 229</p> <p>Sigman, Jack Long—MFA, 213 E. Main, Bylesville 137, 163, 224</p> <p>Sigman, Thomas Leo—4BSAE, 413 N. Eleventh, Cambridge 39, 224</p> <p>Silvermar, Shirley Marilyn—1UC, 1965 Staunton Rd., Cleveland Hts. 195</p> <p>Simmons, Fay Younger, Jr.—1UC, 1046 Linden Ave., Dayton 151</p> <p>Simmons, Lytle Lyman—2BSC, Box 62, Dundee, Mich. 39, 207</p> <p>Simoo, Chalotte L.—1UC, 2674 Hampshire Rd., Cleveland Hts. 185</p> <p>Simon, Elaine Mae—1UC, 2076 E. Adams Ave., Youngstown 59</p> <p>Simons, Marilyn Ann—2AB, 107 E. Third, Springfield 117, 147</p> <p>Simpkins, Norman Halls—2BSCh., 321 Altland, M.W., Warren 166, 169</p> <p>Simpson, Margaret Jane—2BFA, 411 Alameda Ave., Youngstown 130</p> <p>Simpson, R. Lillian—3BSED, 1515 Tormon Ave., Pittsburgh, Pa. 119, 196</p> <p>Sinco, Julia Marie—4BSED., 1382 Elbur Ave., Lakewood 65, 184                  Alpha Xi Delta, YWCA, WRA, Kindergarten Primary Club</p> <p>Sinclair, Margaret—3BSED., 1922 Broadview, Cleveland 192</p> <p>Singerman, Jack R.—2BSC, 34 Main, Tiltonsville 171, 217</p> <p>Singleton, Edgar B.—3BSE, 305 Scott St., M.E., Warren 122, 160</p> <p>Sisk, Virginia Gale—3BSSS, 967 Kenton Ave., Youngstown 59, 189</p> <p>Sked, Lena M.—3BSHEC., Box 65, Connorville 59, 198</p> <p>Skenar, Lois M.—2AB, 2358 Northlane Ave., Lakewood 181</p> <p>Skojan, Jojo—2BSED, 3412 W. 119th., Cleveland 129, 181</p> <p>Sladky, Adele Mae—1UC, 12315 Hoy Ave., Cleveland 183</p> <p>Slialuff, Julia Anne—1UC, 62 Broadway, Jackson 117</p> <p>Small, Leonard Marton—4BSC, 163 Top Lane, Youngstown 57, 112, 113, 210</p> <p>Smetts, Nancy Louise—4AB, Athens 47</p> <p style="padding-left: 20px;">Phi Beta Phi</p> <p>Smetts, William A.—4BSC, Athens 57, 175</p> <p>Sociology Club, Alpha Phi Omega, MIA, Men's Glee Club, ROA</p> <p>Smiley, William C.—2BSC, 132 E. Como, Columbus 204</p> <p>Smilovitz, Bernice—2AB, 550 Welleys Ave., Pittsburgh, Pa. 194</p> <p>Smith, Anthony O.—2AB, 7230 Market, Youngstown 207</p> <p>Smith, Ardeo L.—1UC, 452 Catalina, Youngstown 157, 185</p> <p>Smith, Barbara Ann—2BSED., 809 27th., Canton 26, 131, 180</p> <p>Smith, Barbara Mae—2UC, 2618 12th., S.W., Canton 183</p> <p>Smith, Betty Lou—3BCh., 425 Duane, Clyde 31, 48, 114, 115, 130, 144, 161</p> <p>Smith, Charles L.—3BSC, 1 N. Norfolk, Conn. 59</p> <p>Smith, Charles R.—3BSA, 351 S. Firestone Blvd., Akron 217</p> <p>Smith, Daniel W.—3BS, 43 Sunnyside, Athens 48, 173, 225</p> <p>Smith, Eugenia E.—1UC, 2443 Woodmere, Clev. Hts. 195</p> <p>Smith, Gerald B.—1UC, Box 182, Hartsville 99, 171, 205</p> <p>Smith, Herta 2UC, 13424 Forest Hill, E. Clevs. 194</p> <p>Smith, James H.—2BS, 467 Noah, Akron 99, 213</p> <p>Smith, JoAnn L.—3BS, 3831 W. Ridge, Erie, Pa. 48, 130</p> <p>Smith, Kenneth E.—3BFA, 7023 Delaware, Lakewood 225</p> <p>Smith, Lorna C.—1UC, 21843 Knocwood, Rocky River 160, 207</p> <p>Smith, Melvin R.—4BSED., Rt. 17, Mahwah, N. J. 65, 134, 151                  Pershing Rifles, Men's Dorm Council, OUIA, Athena, Football,                  Scabbard and Blade, OU Post, Men's Glee Club, Rifle Team,                  MIA, Vet's Club, Zoology Club, Progressive Club, Boosters                  Club, ROA</p> <p>Smith, Nancy Anne—1UC, 49 Sunnyside, Athens 26, 119</p> <p>Smith, Sally Rose—1UC, Muskingum Dr., Marietta 117</p> <p>Smith, Wallace H.—3BSC, 742 Thornwood, Bridgeville, Pa. 134, 209</p> <p>Smith, William M.—4BSJ, 2109 Grand Central, Parkersburg, W. Va. 28, 57, 153, 156, 159, 163, 164, 204, 228</p> <p style="padding-left: 20px;">Band, Orchestra (Pres. 3), Phi Mu Alpha, Beta Theta Pi (Pres. 3), Sigma Delta Chi, Torch, J. Club, MUPB, Student Council, Interlat Council, Saloo Orchestra, OU Post, WOUN</p> <p>Snackenberg, Rosemary—4BSED., 23 Monroe, Nelsonville 65                  Phi Chi Delta, Elementary Ed. Club, Westminster Fellowship</p> <p>Snaveley, Harry L.—1UC, RFD 4, Lancaster, Pa. 99</p> <p>Sneed, William C.—2BSEE, 1307 Rose, Lancaster, Pa. 141</p> <p>Snell, Richard A.—2BSED, 292 Monlor, Clevs. Hts. 141</p> <p>Snider, Mervin C.—3BSEE, 713 Taylor, Cambridge 141</p> <p>Snider, Richard H.—2BSA, 713 Taylor, Cambridge 143</p> <p>Smith, Harold 2BS, 1962 W. 32nd., Cleveland 166</p> <p>Snyder, Frank Jr.—2BSED., Box 169, Nefis 133</p> <p>Snyder, William A.—2BSC, 6608 Ackly, Parma 225</p> <p>Snyder, William S.—1UC, 907 Kenwick, Columbus 149, 215</p> <p>Solak, Thomas A.—4BSCh., Hodgens, Tiltonsville 134</p> <p>Sollenberger, Carl Jr.—3BSC, 20221 Avalon, Rocky River 57, 206</p> <p>Solon, Dolores Mae—2BS, 3245 E. 103th., Cleveland 194</p> <p>Soltzes, Alted A.—4BSIE, 161 Jones, Yorkville 28, 39                  MUPB, Engineers, Chemistry Club, Phi Eta Sigma, Boosters                  Club, MIA, ROA</p> <p>Soltzes, Goldie H.—3BSChE., 161 Jones, Yorkville 39</p> <p>Sondergaard, Lois Ann 3AB, 521 S. Colver, Fremont 192</p> <p>Sonin, Stephan R.—3BSJ, 170 E. Broadway, Long Beach, N. Y. 153</p> <p>Sonkin, Sanford S.—2BSC, 3543 Bainbridge, Cleveland 218</p> <p>Sopko, Richard M.—1UC, 2230 Brown, Lakewood 221</p> <p>Soskin, Melvin C.—1UC, 54 E. 52nd., Brooklyn, N. Y. 211</p> <p>Sovish, Richard C.—3BSED., 5905 Delora, Cleveland 221</p>	<p>Sparhuber, Christine F.—3BSJ, 11 St. Marks, Reslyo Hts., N. Y. 196</p> <p>Sparks, Joe L.—3AB, McArthur 47, 118, 146                  MIA, Delta Sigma Theta, Eta Sigma Phi</p> <p>Sparke, Marjoe E.—1UC, 4275 Franklin, Bellaire 197</p> <p>Sparre, Doris N.—4BSED, 1235 Crawford, Lakewood 65, 114, 117, 157, 158</p> <p>Alpha Lambda Delta, YWCA, Sigma Alpha Iota, Kappa Delta                  Pi, Glee Club, Kappa Phi, Wesley Foundation, WIA, Univ.                  Chorus</p> <p>Spath, William J.—2UC, 514 N. Y. St., Toledo 215</p> <p>Specht, Joan Rae—2BSED., 1270 E. 144th., E. Clevs. 185</p> <p>Spellman, Joan M.—1UC, 117 S. McDoel, Lima 197</p> <p>Speyer, Myra L.—1UC, 1012 Kelson, Columbus 191</p> <p>Spiczuka, Joe A.—3BSC, 2478 Kingston, Clevs. Hts. 209</p> <p>Spidel, Marvin H.—2UC, 3992 S. Arlington, Uniontown 93, 95</p> <p>Spielberg, Martha H.—2BSC, 3593 E. 151st., Clevs. 211</p> <p>Sponseller, Richard Q.—4BSC, 729 Maryland S.W., Canton 57, 204</p> <p>Sprague, William E.—4BS, 53 Morris, Athens 39, 204                  Beta Theta Pi, Newman Club</p> <p>Spurgeon, Gerald E.—2BSJ, 913 Main, Genoa 215</p> <p>Staats, L. C. Jr.—3AB, 310 E. State, Athens 47, 163, 172, 224</p> <p>Staats, Mary Ann—3BSED, 3050 Madison, Cincinnati 196</p> <p>Stack, Charles D.—1UC, 1896 17th., Akron 219</p> <p>Stack, Charles S.—2BS, 22 S. Congress, Athens 49</p> <p>Stack, Richard A.—2UC, 3225 E. 42nd., Cleveland 83, 171, 209</p> <p>Standing, Doris M.—4BSC, B McMurray, Bridgeville, Pa. 57, 112, 119, 120, 123, 132, 157, 162                  Mortar Board (Pres. 4), Westminster Found. (Pres. 4), Phi Chi                  Delta, YMCA, CRC, Glee Club, Univ. Chorus, WIA, Cincinnati                  Club</p> <p>Staneck, Rosemarie—2BSED., E. Jefferson, Jetterson 151, 197</p> <p>Stanke, Andrew—2AB, 107 Wilma, Steubenville 207</p> <p>Stanos, Steve F.—4BSC, 131 Wirt, Youngstown 57, 206</p> <p>Stanton, Mary E.—4AB, 1560 E. 305, Cleveland 47                  YWCA, PAC, Alpha Lambda Delta, Sociology Club, Newmao                  Club, Alpha Kappa Delta</p> <p>Staples, Jean L.—4BFA, 416 E. Summit, Kent 70, 137, 180, 200</p> <p>Starin, Ella J.—4AB, 17814 Dillewood, Cleveland 47, 126                  Co-ed Prom Committee, Women's Rifle Club, Newman Club,                  YWCA, WRA, Howard House Council</p> <p>Starn, Eugene—4BSJ, 416 Ferndale, Youngstown 57, 210</p> <p>Stearns, Donald B.—2BSC, 414 Bank, Fairmerville 223</p> <p>Steele, Florence J.—4BS, 385 Ridge, Newark 168</p> <p>Steele, Helen J.—2BS, 114 Rosch, Buffalo, N. Y. 168</p> <p>Steele, Ruth G.—3BSJ, 114 Rosch, Buffalo, N. Y. 168</p> <p>Stefao, Christopher—3BSED., 332 Lonsdale, Dayton 81, 91, 95, 171, 205</p> <p>Steich, Helen L.—2BSED., 330 Kenmore, Akron 148, 157</p> <p>Stein, William F.—2BSEE, 142B Rosewood, Lakewood 205</p> <p>Steiner, James R.—4BSEE, 101 N. 2nd., Middleport 39, 204                  Beta Theta Pi, Engineers, AIEE</p> <p>Steiner, Maurice E.—4BSC, 101 N. 2nd., Middleport 57, 204                  Beta Theta Pi, Phi Eta Sigma, UC Advisory Comm., Senior                  Steering Comm.</p> <p>Steinhardt, William 2AB, 185 E. 163, New York, N. Y. 218</p> <p>Stell, Wilbur H.—2BSEE, 11217 Buckeye, Cleveland 118</p> <p>Stenposon, Carolyn J.—2BSED., 1248 Miller, Zanesville 181</p> <p>Sterling, Mary—2BFA, 997 Greentree, Pittsburgh, Pa. 181, 190</p> <p>Stevens, Bertha A.—2BSHEC., R. 2, Naval Base, S. C. 124</p> <p>Stevens, Vivian J.—3BSED., 615 Nicholas, Dayton 136</p> <p>Stewart, Charles H.—3BFA, 23 W. 4th., Tucson, Ariz. 71, 149, 154</p> <p>Stewart, Gloria M.—2BSHEC., 313 N. Peansylvania, Wellston 39, 139, 140, 151, 186, 267</p> <p>Stewart, John A.—1UC, 26 Morris, Athens 209</p> <p>Stewart, Lawrence E.—3BSC, 17823 Northwood, Lakewood 39, 172, 207</p> <p>Stewart, William R.—2BSEE, 23604 Rockford, Dearborn, Mich. 59</p> <p>Stiel, Edward D.—2BSC, 3313 E. 119th., Cleveland 225</p> <p>Stiles, Betty E.—4BSED., Tupper Plains 65, 155                  Kappa Delta Pi</p> <p>Stiles, Jobo L.—2BSC, 45 Evergreen, Auburndale, Mass. 22</p> <p>Stine, Harriet—4AB, 270 Del., Pittsburgh, Pa. 26, 47, 126                  Howard House Council, Kappa Delta Pi, Women's League As-                  sembly, YWCA, Interdorm Council</p> <p>Stirling, Robert J.—2AB, 3599 W. 104th., Cleveland 135</p> <p>St. John, Norman W.—3BSC, OU Apts., 4-F, E. State, Athens 221</p> <p>Stockwell, Nancy A.—1UC, 3666 Berkeley, Clevs. Hts. 193</p> <p>Stomps, William M.—4BSIE, 266 Vennum, Mansfield 39, 83, 141, 222</p> <p>Stoote, Marie J.—SpGr., Doanville 129, 146</p> <p>Stout, Don F.—1UC, 316 Progress, Hamilton 169</p> <p>Stovsky, Grete—1UC, 12371 Cedar, Hts. 112, 118</p> <p>Strain, Harold E.—2BS, 1738 S. Center, Springfield 112, 118</p> <p>Strauss, Arthur G.—4BSC, 39 Myrtle, N. Plainfield, N. J. 57, 211                  Phi Epsilon Pi, OU Post, J. Prom. Comm.</p> <p>Strauss, Hedy L.—4AB, 533 W. 252nd., New York, N. Y. 47</p> <p>Strauss, Helen E.—3BSED., Hopewood Rd., Hopewell, N. J. 65, 194</p> <p>Stempel, Robert R.—3BSC, RFD 1, Elyria 59, 219</p> <p>Strohmeier, Kathryn M.—1UC, 601 Nottingham, Dayton 189</p> <p>Strong, Thelma L.—1UC, Victory Rd., Springfield 119, 183</p> <p>Stuckey, Barbara Lee—3BSED., 45 Cherry, Marion 155, 182</p> <p>Stuhmuller, Joan K.—1UC, 3419 Pleasant, Hamilton 121, 142</p> <p>Stumpf, Quinn H.—1UC, RFD 1, Copley 98</p> <p>Sturm, Raymond L.—4BSED., RFD 2, Shinnston, W. Va. 28, 65, 114, 115, 159, 228, 229                  Kappa Kappa Psi, Phi Mu Alpha (Pres. 4), Wesley Found. (Pres. 4),                  Delta Sigma Theta, MUPB, Torch, Fine Arts Council, Baad,                  Orchestra (Pres. 3), Salon Orchestra, Univ. Chorus.</p> <p>Sturrett, Angelo J.—3BSC, 1318 Willett, S.E., Canton 202</p> <p>Stvartak, Marie A.—2BSEE, 602 Merton, Akron 146</p> <p>Sucharyk, Joseph—2BSEE, 1607 Starweather, Clevs. 223</p> <p>Suchodolski, William—4BSCE, 10205 Union, Clevs. 39, 202</p> <p>Sudnick, Edward A.—2BSA, 6829 Park Ave., Clevs. 94, 95, 171</p> <p>Sukenik, Wilbert—1UC, 3629 E. 147th., Clevs. 218</p> <p>Sulek, Carl E.—3BSC, RFD 3, Malta 57</p> <p>Sullivan, Richard A.—1UC, 18 Earnscliff, Ft. Thomas, Ky. 142</p> <p>Sullivan, William R.—2BSC, 128 Walnut, Bellevue 223</p> <p>Sulzheimer, John L.—3BSC, 210 Highland, Athens 121, 160</p> <p>Supinski, Bernard P.—1UC, 4020 E. 143rd., Clevs. 121, 160</p> <p>Suttle, Jean M.—4BSHEC., 16111 Clifton Blvd., Lakewood 39, 129, 138                  YWCA, WRA, Chemistry Club, Home Ec. Club, Camera Club</p> <p>Suttle, Mary Jane—3BFA, 16111 Clifton, Lakewood 129</p> <p>Sutton, Nancy J.—2BSED., 1172 Brentwood, Clevs. Hts. 130</p> <p>Swan, Burton I.—4BSC, 17504 Bradgate, Clevs. 57, 143, 221                  Sigma Theta Gamma, Pershing Rifles, Alpha Omega Upsilon</p> <p>Swan, Robert J.—3AB, 3825 Mahoning, Canton 48</p> <p>Swisher, John W.—1UC, 7412 Rutledge, Cleveland 226</p> <p>Sylak, Jane A.—1UC, 7th &amp; Pugh, McDonald 119</p> <p>Szabo, Bertalan L.—MS, W. Ridge, Elyria 39, 142, 144</p>
---	---



# Student Index

## T

Talley, Vincent C.—3BSEE, 858 Matthews, Charleston, W. Va.	118
Tankersley, Arthur R.—1UC, 317 McLain, Coshocton	99
Tanhill, Alfred K.—2BFA, 1903 Englewood, Akron	173
Tarlow, Marjorie L.—4AB, 165 Bromer, Rockville Centre, N. Y.	26, 47, 194, 200
Tartaglia, Frank J.—3BSC, 1837 Woodlawn, E. Cleve.	94, 95, 202
Tartar, Phyllis J.—3AB, 335 Lora, Youngstown	190
Task, Beverly B.—1UC, 2563 Dysart, Univ. Hts.	113, 191
Taylor, Charles L.—2AB, 21 E. Home, Westerville	116, 151, 152
Taylor, Janet E.—2BSSS, 421 Burdick, Libertyville, Ill.	59, 182
Taylor, Jean—1UC, 131 Grandview, Conneaut	183
Taylor, Mildred H.—4BSED, 15633 Brewster, E. Cleve.	65, 180
Taylor, Milton J.—2BSC, 161 S. Cassingham, Columbus	94, 95, 171, 208
Taylor, Peggy J.—4BS, 323 Margaret, Jeannette, Pa.	65, 155, 182
Glee Club, Choir, Childhood Ed. Club, YWCA, OHU, Alpha Gamma Delta	
Teaford, Earl Q.—4BS, 742 E. Main, Pomeroy	39, 118, 144
Delta Sigma Theta, Chemistry Club, Vet's Club	
Teare, Everett H.—3BSEE, 2419 Overlook, Cleve. Hts.	209
Templer, Jean—2BSED., 2 Seminary, Greenwich	117, 229
Thatcher, Ruth Ann—2BFA, Otway	143
Thayer, Dale R.—2BFA, 533 Broad, Conneaut	137
Thesz, Clarion E.—1UC, 3915 Albertly, Parma	176
Thiele, Carl L.—2UC, 426 Otterbein, Dayton	217
Thobaben, Robert C.—4BSC, 3413 Milverton, Shaker Hts.	57, 206
Thomas, Betty Jean—3AB, 12 Maplewood, Athens	183
Thomas, Ellen O.—3BSHEC, 222 W. Race, Troy	142
Thomas, Nancie J.—2UC, 4356 E. Blvd., Cleveland	185
Thomas, Russell N.—2BSC, 1602 38th N.W., Canton	219
Thompson, Chester C.—4BSEE, 909 E. Boston, Youngstown	39
Thompson, Clifford E.—2BSC, 5417 Rolston, Norwood	215
Thompson, Frank G.—2BFA	71, 149, 219
Thompson, John C.—4AB, Underwood Hotel, Wauwatosa, Wis.	47
Le Cercle, Newman Club	
Thompson, Marjorie L.—3BSHEC., 114 N. Ash, Bethel	39, 139
Thompson, Richard L.—1UC, 12 1/2 Mill, Athens	229
Thorley, Harold J.—2BSED., 435 N. Market, Minerva	122, 151
Thorne, Patricia—2BFA, 237 Bloomingbank, Riverside, Ill.	154, 196
Thurber, Leo C.—4BSIE, 81 Grosvenor, Athens	141
Timen, Carol—1UC, 2733 Hampshire, Cleve. Hts.	113
Timms, Barbara L.—2AB, 2113 11th, Akron	194
Tinker, John H.—3BSC, 2 Cherokee, Pittsburgh, Pa.	207
Tippett, Charles E.—3BSC, 417 S. Columbus, Lancaster	183
Titi, Severino R.—4BSEE, 452 Commercial, Mingo Jt.	39, 141
Vet's Club, Engineers	
Tkach, Nicholas—1UC, 1301 Auburn, Cleve.	213
Tober, Margaret H.—3BSED., 3143 W. 112th., Cleve.	132
Tober, Marion E.—4BFA, 965 Oxford, Cleve. Hts.	70, 157, 186
Tobias, John A.—3BSC, 94 E. Washington, Painesville	59
Tomko, Peter—1UC, 9420 Marsh, Cleve.	203
Tompkins, Everette E.—2BSC, 4410 Henritze, Cleve.	124
Tompkins, Harry L.—2BSI, 515 S. 9th., Cambridge	225
Tomsuden, Ruth M.—1UC, 6 May Court, West Hempstead, N. Y.	131
Tornatzky, Joseph L.—2BSME, 4007 Riveredge, Cleve.	217
Torrence, Waldon L.—4BFA, 6208 S. Prairie, Chicago, Ill.	70, 136
Los Amigos (Pres. 4)	
Toth, Eugene J.—2BSC, 3910 Franklin, Cleve.	203
Toth, J. P. Jr.—3BSED., Rt. 2, Williamsville	66
Towner, Robert L.—3AB, 100 Academy, Pittsburgh, Pa.	147, 209
Townsend, Paul Scott—4BSC, Rumley, Jewett	57, 118
Delta Sigma Theta	
Traubert, Mary E.—2BSED., R. 2, Wellsburg	121, 189
Traver, Donald E.—2BSC, 103 Beech, Fayetteville, N. Y.	225
Trimble, Mary Anne—4BS, 105 Henry, Crestline	39, 139, 142, 186
Kappa Phi, Chi Omega, Home Ec. Club, Phi Upsilon Omicron, Howard House Council, YWCA	
Trimble, William C.—4AB, 313 Judson, Bridgeport, Conn.	47
Tripplet, Robert H.—1UC, 245 Chelsea, Sistersville, W. Va.	205, 228
Tripp, Rita L.—1UC, 325 Whitley, Bridgeport	197
Trivison, Robert—1UC, 1830 Woodlawn, Cleve.	203
Troup, Nancy P.—3BSHEC., Pleasantville	26, 124, 129, 142
Trulove, Virginia L.—1UC, 7 Wright, Willoughby	119, 181
Trump, Annette K.—4BSED., 19987 Riverwood, Rocky River	65, 170
YWCA, WRA, Flying "O", Officiating Club	
Tsagaris, Steve—2BSC, 544 Franklin, Warren 1	138
Tucker, Betty J.—2BSED., 555 Willis, Youngstown	117, 129
Tucker, George K.—3BSEE, 406 Virginia, Alexandria, Va.	141, 166
Tuggle, Marion F.—2UC, 505 Savannah, Cincinnati	153
Tunber, Edward A.—2BS, 1815 Murdoch, Parkersburg, W. Va.	83, 209
Turner, Lloyd A.—4BSC, 286 Hane Ave., Marion	57
Turton, Harry A.—3BSJ, 2465 North, Bridgeport, Conn.	150, 153
Tuthill, Shirley B.—3AB, Box 2221, Youngstown	184, 229
Tway, Taylor N.—4BFA, 404 W. Main, Millville, N. J.	70, 209
Twinem, Mary M.—3BSED., 427 N. Lincoln, Barnesville	120, 123
Tygard, Betty R.—2BSSS, 617 N. Broadway, New Philadelphia	119, 197
Tyson, Mary Lou—2AB, 220 E. Dewey, Youngstown	119, 181

## U

Udall, Lyle V.—4BFA, RFD 1, Leavittsburg	70, 154
Alpha Mu, Camera Club	
Uhl, Edwin A.—2BSC, 183 Baird, Barberton	149, 166, 172
Ulan, Joseph—2BS, 2119 W. 10th., Cleveland	213
Ulan, Frank—1UC, 249 Redford, S.W., Canton	150, 219
Urbach, Frank J.—3BSC, 1869 Farmington, Cleve.	204
Urban, John—3BSAE, 408 E. 34th., Lorain	39
Urman, Phillip G.—2BSC, 1793 Middlehurst, Cleve. Hts.	211, 228
Utley, Jo Ann—1UC, 1321 Haines, Columbus	130
Utrecht, Julia C.—4AB, R. 1, S. Charleston	47

## V

Vaccaro, William F.—2BSC, 230 S. 7th., Steubenville	203
Vargo, Stephan A.—4BSCH., 2722 Hampshire, Cleve. Hts.	204
VanDyke, James A.—3BS, 748 E. Marker, Cadiz	48, 146, 205
Vanek, Don F.—2BFA, 5177 Cato, Maple Hts.	213
VanHorn, Ronald D.—1UC, 1627 Struble, N.E., Canton	82, 98
VanTine, Richard E.—1UC, 2142 Fauver, Dayton	226
Vasek, Frank C.—2BSA, 5185 Theodore, Maple Hts.	213
Vaughn, Lewis W.—3BSED., 124 Morris, Athens	49, 156, 159, 219, 228, 229
Vaughn, William G.—2BSCE, 839 Poplar, Nelsonville	207
Vaughters, Alans H.—1UC, 760 High, Newark, N. J.	136
Vawter, Frank Jr.—2BSC, 9 Pk. Place, Athens	58
Vawter, Patty J.—3BFA, 9 Pk. Place, Athens	71
Vernell, Rosemary J.—4BSED., 3426 Reid, Lorain	65, 121
YWCA, WRA, Flying "O", WIA, Newman Club	

Vickerts, Louis R.—1UC, 2143 Clarence, Lakewood	223
Vinci, Ernest Patsy—4BSED., 112 S. 5th., Dennison	65
Industrial Arts Club	
Vinson, George C.—3BSEE, Ellenboro, W. Va.	39, 83
Virta, Kay E.—3BSA, R. 4, Warren	218
Visyak, William N.—2UC, Box 153, Mingo Jt.	113
Vogel, Shirley A.—2BSHEC., 1334 Summit, Lakewood	139
Vogelsang, William R.—2BSED., 4215 Spokane, Cleve.	226
Vogt, Ruth E.—1UC, 385 W. Virginia, Sebring	129, 149, 154
Volsky, Santford—1UC, 3538 E. 149th., Cleve.	218
VonBergen, Glenn C.—4BSEE, 314 Beech, Wyoming	39, 220
Vondriska, Evelyn F.—3AB, 16A Vet's Village, Athens	47
Vondriska, Robert J.—1UC, 16A Vet's Village, Athens	98
VonThron, Judy J.—2BSED., 402 1/2 E. Second, Port Clinton	108, 168, 187
Voss, George W.—1UC, 3211 W. 162nd., Cleve.	209

## W

Wachs, Marjorie Ann—1UC, 24 Lincoln, Willoughby	119, 181
Waddell, M. Opaline—4BSED., 200 Main St., Uica	65, 155, 188, 200
Phi Mu, YWCA, Kappa Phi, Elementary Ed. Club, WRA, Panhel Council	
Wade, Richard L.—2BSME, Box 12, Millfield	219
Wagner, Betty M.—1UC, 5360 West 220, Fairview Village	121
Wagner, Clara H.—2BSED., 5380 West W. 220, Cleveland	66, 119, 121, 126
Wahlberg, Marlan R.—2AB, 3876 Silsby Rd., Southwest Cleveland	128
Wahrer, Robert J.—2BS, 408 W. 1st., Wapakoneta	202
Walden, Julia A.—2BFA, Box 25, Coolville	123, 128, 148, 185
Walker, Barbara J.—1UC, 327 S. Allen, Bryan	148, 183
Walker, Corydon H.—3BSAE, 2018 Baxterly, Lakewood	223
Walker, Janice—1UC, Box 30, Cumberland	121
Walling, Robert E.—3BSED., 16119 Oakhill Rd., E. Cleveland	66
Wallis, Robert C.—4BS, 114 Summer, W. Burlington, Ia.	39, 209
Walsh, Margaret M.—3BSJ, 28 Romona Terr., Pontiac, Mich.	180
Walters, Edward W.—2AB, 1975 Dresden Rd., Zanesville	217
Walters, Jacqueline J.—1UC, 4108 E. 108th., Cleveland	183
Walters, William J.—4BSED., 517 N. Chestnut, Barnesville	65, 159
Phi Mu Alpha, Delta Sigma Theta, Band, Orchestra	
Waltz, Robert E.—1UC, 25555 Detroit Rd., W. Lake	121
Walzer, Grace—4AB, 111-25 Metropolitan Ave., Kew Gardens, N. Y.	47, 130
Camera Club, Soc. Club, OU Post, PAC, Alpha Kappa Delta, WIA	
Warden, Robert L.—1UC, 3900 Muriet Ave., Cleveland	226
Warne, Ruth M.—2BSED., R. 3, Cambridge	65
Warren, Doris M.—2BFA, 80 E. Washington, Nelsonville	71, 128, 148
Wayne, Paul J.—3BSA, R. 3, Urbana	143
Watkins, Donald B.—3AB, 1387 Sharon Ave., Zanesville	49, 118
Watkins, Earl T.—4BSAE, Athens	222
Watkins, James H.—3BSIE, 828 S. Garfield, Hinsdale, Ill.	39
Watnick, Marvin—1UC, 3667 Daleford, Cleveland	211
Watson, Donald C.—4BSC, R. 1, St. Clairsville	57, 160, 204
Beta Theta Pi, Lower Campus Council, Football	
Watson, Helen G.—3BS, 43 Foster Ave., Cambridge	48, 144
Watson, Marjorie E.—2AB, 137 Gerke, Mansfield	119, 148, 185
Waugh, Robert J.—2BSC, 3256 Glenairn, Shaker Hts.	123
Wavro, Virginia A.—3BSSS, 14632 Stratmore, E. Cleve.	59, 124, 168
Weaver, Lorraine A.—4BSHEC., 3905 Hazel, Cincinnati	39, 125, 139, 142
Alpha Lambda Delta, YWCA, Home Ec. Club, Phi Upsilon Omicron (Pres. 4), Boyd House Council	
Weaver, Marilyn Ann—4BS, 613 Ingram, S.W., Canton	39, 182
YWCA, WRA, Chem. Club, Women's Glee Club, Univ. Chorus, Alpha Gamma Delta, Red Cross (Pres. 3), Phoenix, Student Council	
Weber, Barbara L.—2AB, 14552 Daleview, Lakewood	119, 192
Webster, Elizabeth J.—1UC, 263 E. Bridge, Berea	123
Weeks, Joanne—4BS, 59 Casterton, Akron	39, 168, 180
Weinberger, Helen M.—1UC, 2855 Avondale, Cleve. Hts.	195
Weiner, Flora B.—4BFA, 147 Water St., Perth Amboy, N. J.	70
OSU Makio, Sigma Delta Tau, Hillel	
Weinstein, Joseph—4BSJ, 141 Market, Long Beach, N. Y.	57, 153
OU Post, Sigma Delta Chi, Omicron	
Weinstein, Ruth C.—4AB, 212 E. Beach, Long Beach, N. Y.	47
Hillel, WRA, YWCA, Debate, Le Cercie	
Weinstein, Shirley H.—4AB, 208 Penn Dr., West Hartford, Ct.	47, 152, 190
Weisenberg, June R.—2AB, 1001 E. King, Lancaster	191
Weiser, Richard C.—4BSAE, 49 Trine, Canal Winchester	209
Weiss, Kenneth G.—3BSED., 1824 Grantham, Cleve.	84, 95, 204
Weitzman, Marlene L.—1UC, 3417 E. 146th., Cleve.	143
Welch, John A.—2UC, 928 W. Pike, Clarksburg, W. Va.	225
Weller, Helen L.—2BSSS, R. 1, Greenfield	58, 117
Wells, Marjorie M.—4BSJ, R. 3, Leipsic	143
Welsb, Mary L.—1UC, R. 2, Newton Falls	117
Wennis, Kenneth F.—3BSIE, 17505 Wexford, Jamaica, N. Y.	219
Wenrick, Ralph E.—2BS, 311 Vesper, Ashland	219
Wentz, David L.—1UC, 478 West 4th., Mansfield	98, 205
Wentz, Jeanie V.—4BFA, 478 W. 4th., Mansfield	70, 137, 148, 149, 184
Alpha Xi Delta, Delta Phi Delta, YWCA, Lutheran Student Association, OU Post, Athena (Assoc. Editor)	
Werner, Barbara Jo—4AB, Box 616, R. 10, Akron	47, 146, 198, 200
West, Francis W.—4BSC, 15557 Brewster, E. Cleveland	39, 216
West, Russell J.—2BSED., 464 W. Colleg, York, Pa.	128, 143
Westbrook, Nancy Ann—4BSJ, 115 S. Berry, Olean, N. Y.	57, 128, 148, 229
Howard Hall Secretary, Athena, OU Post, Camera Club	
Westerhold, Barbara J.—2AB, 1727 Hillview, Cleve.	147, 185
Westfall, Billie Jean—4BSSS, 3 Patton, Athens	57, 186
YWCA, OU Post, Athena, Chi Omega, Home Ec. Club	
Westover, Donald P.—2UC, 4275 Wanamaker, Akron	207
Wetherbee, Milton R.—2BSC, 2742 Redding, Columbus	175, 204
Wetherford, Robert C.—4BSC, 7011 Steelacorn, Tacoma, Wash.	57, 175
Alpha Phi Omega (Pres. 4), ROA	
Wheat, Robert H.—2BSC, OU Apts. 1-A, E. State, Athens	209
Wheeler, Doris L.—3AB, 49 Fayette, Cambridge, Mass.	47, 190
Wheeler, Robert M.—2BSC, 3871 W. 21st., Cleveland	168
Whipple, William C.—1UC, 1024 Auburn Pl., Canton	98, 99, 121
White, Ellen A.—3BFA, 729 Mulberry, Clarksburg, W. Va.	184
White, Helen June—4BSED., 95 U. Terrace, Athens	39
WIA, WRA	
White, James G.—4BSED., 3710 Maple, Wheeling, W. Va.	65
Phi Eta Sigma	
White, John—4BSJ, 1817 17th., S.W., Canton	95
White, Marilyn L.—4BSC, Box 174, R. 1, Hebron	57
White, Pamela Ann—1UC, 84 W. State, Athens	185
White, William H.—1UC, 534 Plum, Youngstown	209
Whitmore, Emily Ann—1UC, R. 1, Nelsonville	131
Whittle, Lois A.—1UC, 3881 Faversham, University Hts.	189
Whyte, Paul C.—3BSJ, 431 Washington, Nelsonville	58, 81, 149, 221
Wible, Roy S.—3BSC, Muskingum Dr., Marietta	220

# Student Index

Wielgos, James M.—2BSEd., 308 7th., Lorain	95	Wray, James V.—3BSC, 218 S. Man St., Pleasantville, N. J.	59
Wiegman, Janice J.—2BSEd., 6 Ohio Ave., Athens	112, 139, 181	Wright, Robert H.—2BS, 47 Prospect, Newark	85, 221
Wilbur, Aon—3BSEd., R. 1, Elvira	66, 128, 131	Wright, William H.—4BSIE, 165 Plum, Chillicothe	39, 209
Wilcox, Richard F.—3AB, 5304 Alexis, Sylvania	49, 146, 159, 219	Wuistner, Alan L.—3BSEd., 47 Margaret, Dayton	86
Wilcoxia, Luther R.—1UC, Malvern	136, 152	Wylie, Allison—3BSEd., 1054 Rosalie, Lakewood	67
Wiley, Austin J.—1UC, 2900 Uira Pl., N.W., Canton	146	Wylie, Mark W.—3BSEd., Gibsonville	81, 84, 171, 209
Wilkin, Andrew M.—2BSC, 453 Wood, Newcomerstown	225	Wysong, Walter Lee—1UC, 16 Lawnview, Dayton	226
Wilkinson, Jean C.—2BSHEC, 210 Highview, Middletown	123	Wyant, Woodie	143
Wilkoif, Janet L.—2BFA, 40 New York, Youngstown	191		
Williams, Doris K.—4BSHEC., 51 1/2 Mill, Athens	39		
		<b>Y</b>	
Delta Sigma Epsilon, Home Ec. Club		Yahya, Easter G.—3AB, 9323 Amesbury, Cleveland	137, 156, 239
Williams, Earl G.—2UC, 1270 Marlowe, Lakewood	166	Yanity, Peter V.—3BS, 123 Morris, Athens	207
Williams, Edward W.—2BSC, 2617 Rulfin, Norfolk, Va.	208	Yates, Melba Jo—4BSHEC., 455 S. Chestnut, Clarksburg, V. Va.	39, 103, 192
Williams, George A.—2BSC, 2405 9th., N.W., Canton	95	Cheerleader, Pi Beta Phi, Home Ec. Club, Botany Club, YWCA	
Williams, LeDale—1UC, 105 Dayton, Hamilton	82, 187	Yaw, Roy C.—2BS, 93 N. College, Athens	205
Williams, Margery R.—1UC, 5822 N. Main, Sylvania	143, 155, 183	Yeagley, Duane H.—2AB, 441 N. Union, Salem	172
Williams, Mary Ellen—1UC, 2352 19th., Cuyaboga Falls	121, 166	Yelton, Ellis Lee—4AB, 118 N.C., Hamilton	47, 222
Williams, William T.—3BS, 536 E. Kline, Girard	215	Yoder, Philip E.—4BSEd., 954 S. Main, Bellefontain	65, 209
Wisely, Edward F.—4BSCh., RFD 1, Athens	39, 144	Yoe, Evelyn M.—1UC, 3550 E. 145th., Cleve.	123
Pershing Rifles, Der Deutsche Verein, Chemistry Club, MIA		Yonders, David A.—2AB, 539 E. University, Wooster	228
Wilson, Charles R.—2BSEd., 1490 Superior, Cleveland	219	York, Norman R.—2BSA, 12540 Chilton, Lakewood	99, 222
Wilson, Doris L.—4BSHEC., 4542 7th., S.W., Canton	39	Young, Araminta M.—3AB, 1143 Housel, S.E., Canton	136
Home Ec. Club, YWCA, WIA		Young, Gordon H.—2BSC, 2551 Ashurst, Cleve. Hts.	149, 215
Wilson, Samuel A.—2AB, 1715 Bryn Mawr, E. Cleve.	218	Young, Henry T.—2BSEd., 31620 Westlake, Bay Village	215
Wilt, Marilyn H.—4AB, RR 3, Sabina	106, 134, 160, 172, 204	Young, Henry W.—1UC, 6211 Hawthorne, Cleve.	136
Tau Kappa Alpha, Scabbard & Blade, Beta Theta Pi, PAC, Debate, Lower Campus Council, OU Post, ROA, Wesley Foundation, Booster Club		Young, Patricia J.—1UC, 30217 Roberts, Wickliffe	185
Wimer, Clyde E.—4BSJ, 307 Chestnut, Conneaut	57, 153	Young, Theodore A.—2BSAE, 6211 Hawthorne, Cleve.	136
Sigma Delta Chi		Younger, Elma L.—3AB, R. 1, Betlehem, Pa.	49, 146
Winchell, Gerald J.—1UC, 1929 Staunton, Cleve. Hts.	141	Youngman, Wilham F.—4AB, Box 54, Tiltonsville	47, 153
Winkel, Norman F.—1UC, 716 Curran, Sandusky	115, 135	Phi Eta Sigma, Eta Sigma Phi, Kappa Delta Pi, Psi Chi, Phi Beta Kappa, Classical Club	
Winkel, Harold A.—2BFA, 1543 Northland, Lakewood	121	Youngman, Ralph F.—4BSC, 2856 W. 15th., Cleveland	57
Winkelmann, Nancy R.—2BS, 14411 Onaway, Shaker Hts.	165	MIA, Phi Eta Sigma	
Winn, Robert A.—2BS, 180 Clinton, Columbus	172	Yount, Lawrence H.—2UC, 2317 Erie, Middletown	141, 144
Winters, Eugene J.—4BSEd., 5221 Reed, Ashtabula	65		
Wise, John C.—2BSEd., 4169 E. 95th., Cleve.	135	<b>Z</b>	
Wise, Martha Jo—2BSSE, Northwood, Athens	167	Zadan, Harnet—1UC, 2195 Grand Concourse, N. Y.	129
Wisemberger, Elinor R.—1UC, 1118 S. 6th., Ironton	117, 126, 138	Zadan, Jerome—4BSEd., 2195 Grand Concourse, N. Y.	65
Witcraft, Dale R.—4BSC, OP Apts., Athens	57, 220	Zapp, James E.—1UC, 935 N. Charles, Lima	166
Witcraft, Mary H.—4BSEd., OU Apts., Athens	65, 155	Zaso, Jean G.—3BSEd., Liberty, Dillonvale	67, 120, 123, 128, 157
Phi Chi Delta, Kappa Delta Pi		Zawada, Robert S.—4BFA, 4925 E. 106th., Cleveland	70, 137, 212
With, Helen A.—1UC, 1226 Fulton N.W., Canton	181	Zebrowski, Zbiggie E.—3BSCE, 6400 Lansing, Cleve.	39
Wittich, Roderick G.—2BSC, 74 W. Columbus, Mt. Sterling	207	Zedell, Albert L.—2BSC, 1434 Harrison, S.W., Canton	203
Wodarczyk, Mary M.—3BSEd., Esther, Wheeling, W. Va.	119	Zednick, Edward A.—4BSEd., 7204 Brinsmade, Cleve.	65, 83, 90, 95, 171, 216
Wodarsky, Frank K.—4BSC, 474 E. 115th., Cleve.	57, 83, 89	Zehrbach, Richard R.—2BS, 500 Park, W. Mansfield	162, 173, 219, 228
Track Team, Cross Country Team		Zelle G David Jr.—4AB, 17829 Canterbury, Cleve.	47, 143, 215
Wolcott, Barbara Sue—1UC, 2582 Woodridge, Cleve. Hts.	131	Phi Kappa Tau, Athens	
Wolf, Donald C.—4BSEd., 1604 E. 133rd., Cleve.	65, 218	Zesters, George E.—2BSCh., 101 N. Gamble, Shelby	133
Wolfe, Arnold H.—2BSC, 345 Marlboro, Cedarhurst, N. Y.	211	Zelznik, Beatrice M.—3BSSE, 3336 Dorchester, Shaker Hts.	59, 121, 124
Wolfe, Robert W.—2AB, 80 W. Kibby, Lima	222	Zeller, Judith K.—1UC, 623 Locust, Zanesville	129, 193
Wollenhaupt, Phyllis Ann—2BSEd., 405 Hadley, Dayton	193	Zeman, Constance D.—2BSHEC, 1765 Belvoir, S. Euclid	131
Wolschlag, Richard A.—4BSC, 2004 Gaudalpe, Youngstown	57	Zieba, Joseph C.—4AB, 1410 W. 18th., Lorain	47
Woltz, Betty Jo—4BSEd., 3725 Vernon, N.W., Canton	65, 152	Zimmerman, Harold E.—4BSC, 920 Orange, Ashland	57
WIA, YWCA, Quill Club, Writer's Workshop		Zink, Audra J.—2BSEd., Kirtland, Willoughby	192
Wood, Dorothy L.—1UC, Bloomingdale	148	Zlotnik, Marilyn J.—1UC, 3603 Cedarbrooke, University Hts.	157
Wood, Harris A.—2BSC, 356 S. Parkview, Columbus	209	Zoll, Janet M.—1UC, 1016 W. Riddle, Ravenna	181
Woodburn, Betty Lou—4BSCh., RFD 1, Stockport	39, 117	Zouker, Louis C.—3BSC, 55 24th., Wellsburg, W. Va.	58
Kappa Phi, Alliance Francais, Chemistry Club		Zwelling, Marvin—1UC, 645 Sunset, Zanesville	211
Woodling, William C.—3BSC, 149 Portage, Akron	95, 133, 205	Zwelling, Shirley Yetts—2BFA, 2033 N. Hazel, Zanesville	195
Woodstein, Helene Rita—4BS, 216 Harper, Highland Park, N. J.	39, 190		



*And Remember . . .*

*Order Your 1949 Athena Early!*











