



1948 ATHENA





Digitized by the Internet Archive
in 2010 with funding from
Lyrasis Members and Sloan Foundation

<http://www.archive.org/details/athena44ohio>



F O R T Y - E I G H T A T H E N A

O H I O U N I V E R S I T Y ' S G R E A T E S T Y E A R . . .

Copyright 1948.....Athens, Ohio, by

Fred English.....Editor-in-chief &

Paul Corusy.....Business Manager



O H I O U N

T H I

ERSITY IN FORTY . EIGHT

IS OUR'S GREATEST YEAR

A year that was filled . . .





filled with studies . . .

'48 saw ever increasing emphasis upon the serious part of school life — These are OU's citizens — its students—engaged in the pursuit of a better world, troubled by increasing world unrest.

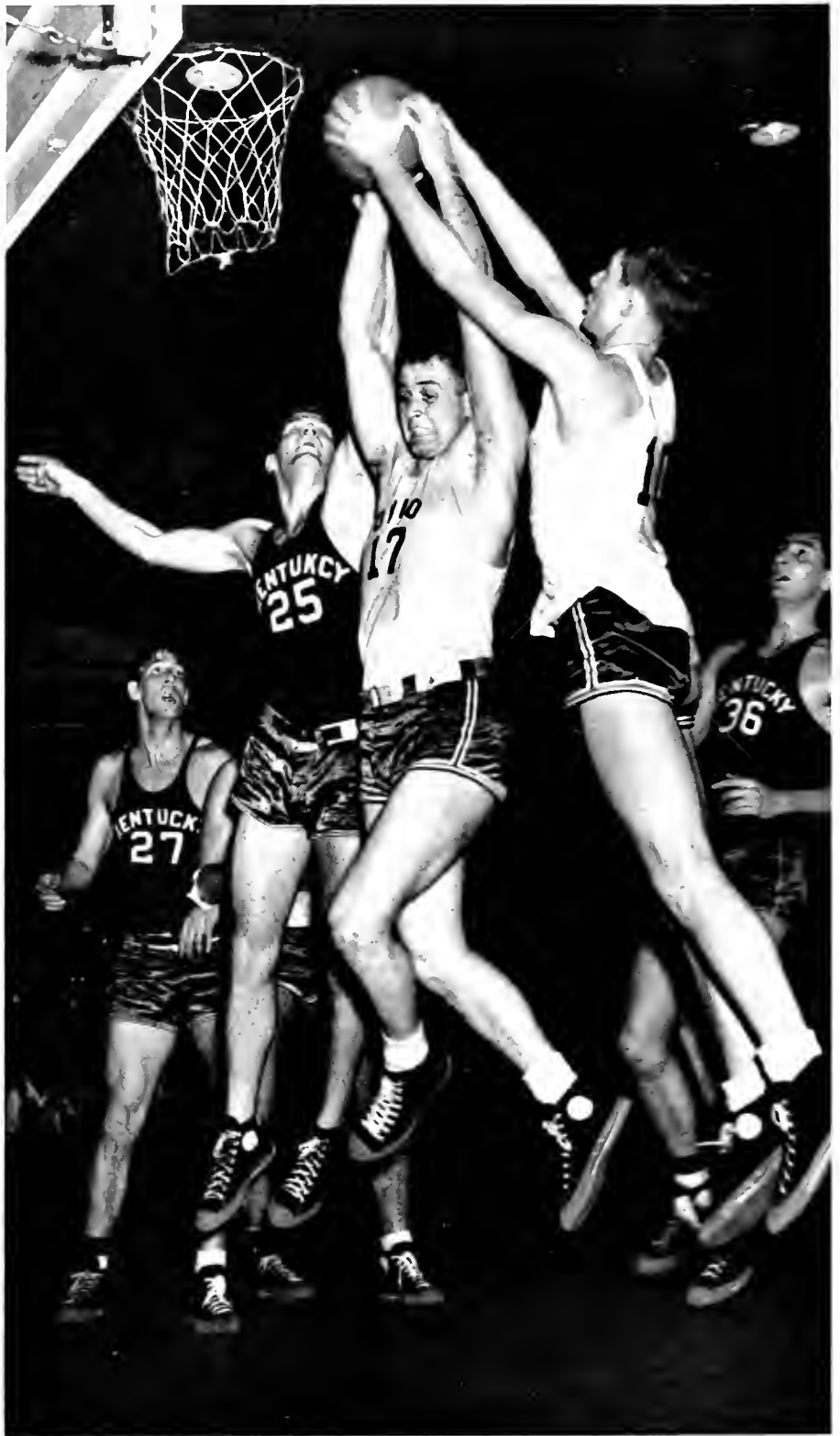

filled with passion

Increasing participation in all

sports, with increasing stu-

dent spectator interest, made sports outstanding, although no one sport was unusually successful.

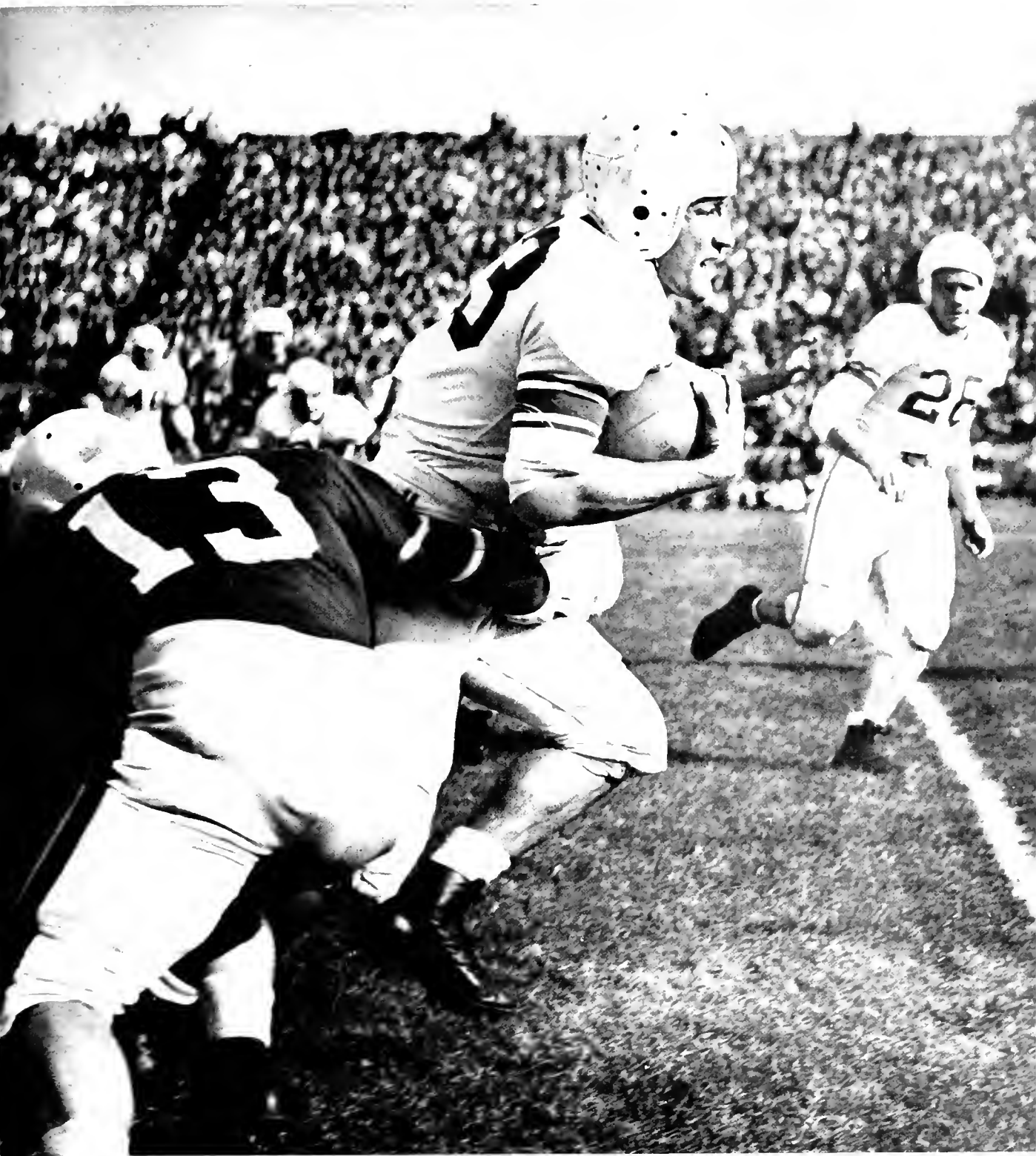

Mark Wylie's jump at the Kentucky basket and Chris Stephan's charge through the Cincy line exemplify OU's fighting spirit.



filled with social life

Studies are all-important.

but after a day in classes,



OU relaxes—dances, the Grill or Rec Hall, parties, picnics—all go to make the school year one to be remembered.



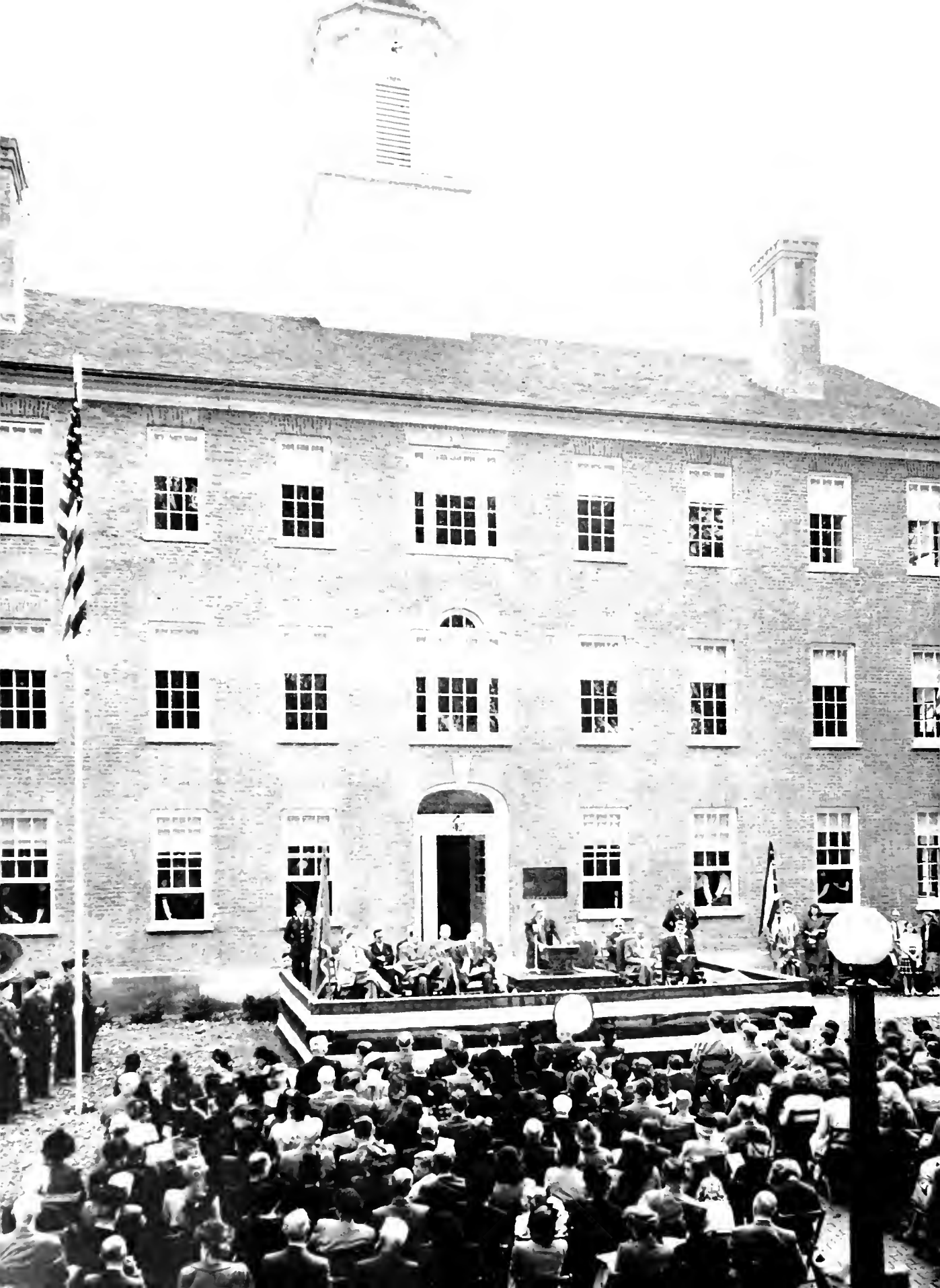

We pause to reflect, for a weekend, on our founders—the Rededication of Cutler Hall, the big event, was complete with crowds, our band, notable speakers, including Governor Herbert. His cannon salute broke the usual peace of the campus, caused many to reflect uneasily.





Cutler Rededication was school's most

Ceremony, football game, two

A pleasant, cool day
greeted the many spectators.

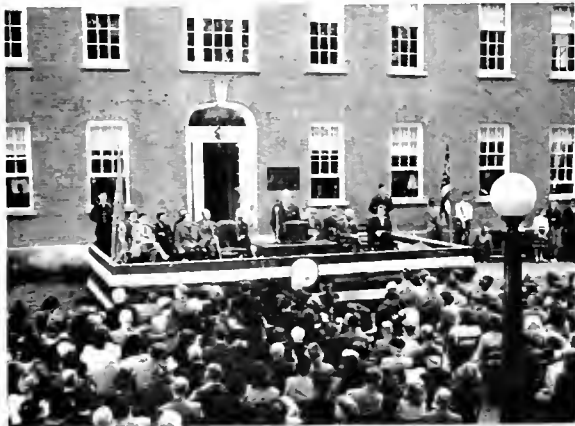

Governor Thomas Herbert paid tribute to Manasseh Cutler . . .



and pioneers "possessing vision" to establish the university.



Pershing Hill—1816—guites formed a color guard.



Bobkittens triumphed 7-6 over Cincy Bearkittens.

important event.

dances rounded out the weekend.



A dance in each gym for the price of one provided dancing room for everyone.



Overcrowded, we look forward hopefully toward a better OU—



Now housed in temporary buildings, students look toward . . .

New construction, such as Bryan Hall, while . . .

ts new building plans expand



Expanding physical
plant slowly relieves
crowded classes. This
s new Chem building.



This is Your Year.. for YOU made 1948.



YOU, the students, all 5,450 of you on campus...YOU made this OU's Greatest Year!

FORTY-EIGHT WAS THE YEAR WE MET SUCH INTERESTING



PEOPLE . . .



... People like our President ...



John Calhoun Baker



tive, interested, always striving for higher scholastic standards



people like . . . Dean of Women, Irma E. Voigt; helped initiate changes for women . . .



and Dean of Men Maurel Hinkins; handled record number of men fairly



... people like our administrators ... Athena gathers



OU Administrative Committee for first-known pix of campus policy makers.

LEFT TO RIGHT, W. S. Gametstelder, Dean of the Graduate College and of the College of Arts and Sciences; A. M. Hunkins, Dean of Men; V. Whitehouse, Coordinator of Veterans Affairs; E. C. Seigrist, Dean of the College of Fine Arts; G. W. Starcher, Dean of University College; R. E. Mahn, Registrar; W. H. Spedel, Professor of Military Science and Tactics; E. H. Hansen, representing A. H. Armbruster, Dean of the College of Commerce; F. B. Dilley, Director of Admissions; H. E. Benz, representing E. R. Collins, Dean of the College of Education; E. J. Taylor, Dean of the College of Applied Science; O. C. Bird, Director of Physical Welfare; R. Elliot, Director of Summer Session; J. E. Voigt, Dean of Women; J. C. Baker, President of the University.

The Women's League, active women's organization, thru their Senate and Assembly give



Women's League Senate includes: Betty Armstrong, Jo Frederick, Dean Voigt, Betty Smith, Jo Cross, Norma Koons, Murray Huck, Dee Horgan, Donna Burton, Nancy Quackenbush, Shirley Cody, Kathy Bernhardt.

Women's League, of which every enrolled women student is a member, supervises campus affairs concerning the women of Ohio University and sponsors a well rounded social program. The League is composed of two bodies, the assembly and the senate, and all housing units are represented. McGuffey Hall serves as headquarters for meetings of the organization.

On the 47-48 calendar were weekly open houses at Dean Voigt's, mass meetings on every phase of the home, and in the spring, a conference of Women's Government Organizations from various colleges the size of OU. The annual Co-ed Prom, Leader's Rally Luncheon, freshmen mixers, the music festival and the housemother's tea are all sponsored by Women's League.



Women's League Assembly includes: FIRST ROW: Jan McCamken, Gerry Kavaler, Margaret Huck, Marlene Tanaw, Delores Herson, Barbara Smith, Donna Lee Burton, Nancy Quackenbush, Joan Cross, Kathy Bernhardt, Vicky Janopoulos.
 SECOND ROW: W. Esler, Kalish, Harriet Stone, Jean Maseritz, Theima Shott, Ruth Hubbard, Martha "Maude", Patricia Jewell, Nancy Troup, Georgeanne Fairway, Carl Prosser, Dottie Malak, Judy Frank.
 THIRD ROW: Beverly Killek, Dorothy Adams, Dorothy Bahman, Mary Roadpouch, Jan McGhee, Perry Faulkner, Ruth Nelson, Norma Shupe, Thelma Roy, Nancy Anne Smith, Marlene Archer, Loris McDowell, Jean Kaplan.



Women's League Senate serenades Dean Voigt before Christmas vacation.



It's snack time every Friday afternoon at League Lounge. Leader's Rally Luncheon at the Grill has fine showing.

MEN'S UNION PLANNING BOARD



FIRST ROW: Chuck Edwards, Jack Neenan, Paul Clarke, Kenton Ray.
SECOND ROW: Jim Dehnke, Bill Smith, Roy Sturm, Nick Alexander, Orville Riser, Bill Dietrich, Al Spletz, Rocky Russe, Dean Hunkins.

The executive body of the Men's Union, the Men's Union Planning Board, provides a social program for the campus at large and especially for the more than 4,000 men on campus. It functions as the men's administrative body in campus student government and sponsors all-campus traditional events.

The registration hop and the freshman mixer started the activities in September, along with the intramural tournaments in billiards, chess and bridge. October saw over 2,000 students trek to Western Reserve for the annual Migration Day. Homecoming with its gala floats, house decorations and Homecoming Queen was one of the year's highlights. Climaxing the football season, MUPB sponsored Dad's Day, which included a weekend of entertainment.

This year donations were made to YMCA and the Rec Hall to meet expenses and furnish newspapers. \$800 was put into the Men's Union Loan Fund.

In the spring the all men's show, the Rodeo, wound up OU's greatest year.

The Men's Union sponsors the men's small sports program, and gives the Homecoming float awards.

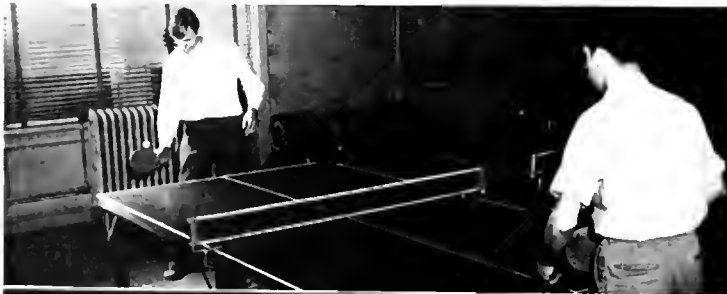



OU's War Memorial on the Green is a popular between-classes meeting place.

CAMPUS AFFAIRS COMMITTEE



FIRST ROW: Miss Work, Nancy Quackenbush, Dean Hunkins, Dean Voigt, Donna Burton, Miss Appel.
SECOND ROW: Rocky Russo, Paul Clark, Herb Klier, Prof. Nessley, Prof. Krauss.

The Campus Affairs Committee is the official executive body governing extra-curricular life, authorized and recognized by the board of trustees.

Dean Voigt and Dean Hunkins, representatives of the administration, serve as co-chairmen.

The committee supervises allocation of a portion of student activity fees, makes decisions relative to new organizations on campus, and has jurisdiction over rules and regulations of the student body.

C.A.C. also selects the staffs of the Post and the Athena.

Student members include the presidents of Women's League and Men's Union, and the president, first and second vice-presidents of Student Council, the last three elected by student vote according to a system inaugurated at OU in the fall of 1947.

STUDENT COUNCIL



FIRST ROW: Dean Irma Voigt, Rocky Russo, Herbert Klier, Donna Lee Burton, William Dietrich, Dean Hunkins.

SECOND ROW: Betty Smith, Avis Gill, Marty Reed, Pauline Kruse, Nick Alexander, Paul Gapp, Nancy Quackenbush, Becky Leadrach, Nick Mihalik.

Nineteen hundred and forty-eight saw the inauguration of a new democratic era on the campus of Ohio University, with a campus-wide election held in the spring for the offices of president and the two vice-presidents. The council drew up an organizational chart of all governing bodies on campus, and this was edited into the handbook. The student governing body is comprised of the presidents of Men's Union, Women's League, and all other campus organizations including the recently admitted member of W. O. U. N. Acting as advisors are Dean Voigt and Dean Hunkins.

Student Council sponsors dances, student convocations, and the traditional caroling outside Memorial Auditorium. A Sadie Hawkin's Weekend replaced our former Apple-Polishing Weekend this spring, and the Senior Class benefit play, "The Importance of Being Earnest" was presented in November.

Courtesy and Fire Prevention Week both found the interest of the student body, accompanied by a series of articles in the O. U. Post. Definite steps promoting more student representation on the faculty committees were taken, with a student council member now a member of the Grill committee.

A Recreation Hall Student committee was also set up. A drive for a fund for a new Student Center Building was under way early this spring. Student Council participated actively in the National Students Association.



Jim Nard



Nancy Quackenbush

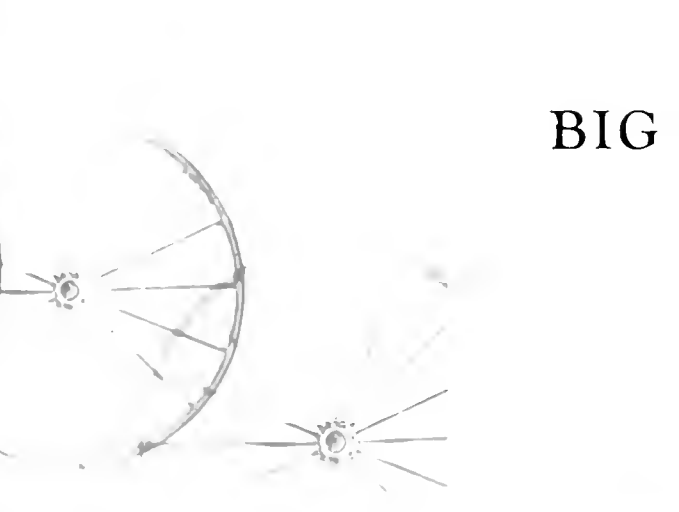
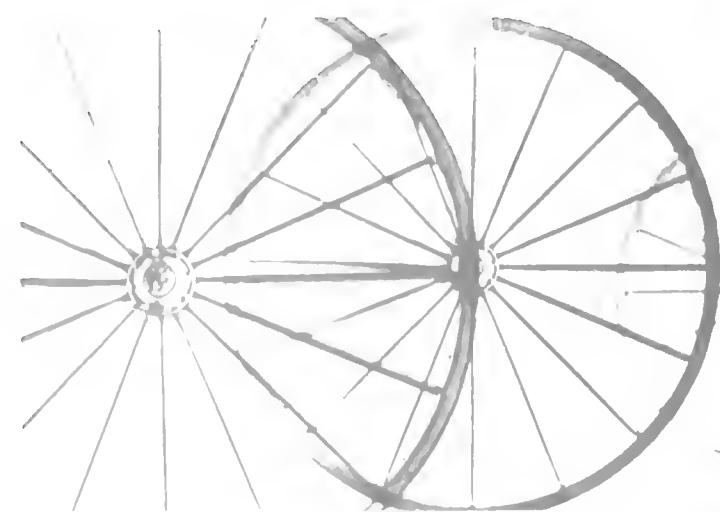

BIG

Bill Dietrich



Melba Jo Yates





Rocco Russo



Earl Phillips

WHEELS

Some are . . .

and some think they are . . .

Ruth Haberacker



Herb Klier



COLLEGE OF APPLIED SCIENCE

Agriculture, aviation, engineering, home economics, and industrial arts comprise the major divisions of the College of Applied Science, under Dean E. J. Taylor.

Each division has its laboratories where theory is demonstrated and principles are applied. The agriculture department has its farm; aviation has its airport; etc.

Engineering offers curriculum in aeronautical, structural, architectural, civil, electrical, and industrial engineering.

The home economics division offers home economics education, family relationships and child development, foods and nutrition, home economics in business, and textiles and clothing.

A broad and liberal background, fundamentals and their application are the objectives of the curricula of the College. Specialization comes from further training and experience.



AGRICULTURE: W. W. Wiggin, Robert Ellis, Woodrow W. Wyant.

AVIATION: Ralph N. Smeck.

ENGINEERING: E. H. Gaylord, E. F. Wilsey, George W. Clark, William Gotolski, D. B. Green, O. E. McClure, Richard Selleck, N. D. Thomas, A. A. Nellis, R. C. Wickham, Edgar Godfrey, L. F. Lausche, G. P. Toews.

HOME ECONOMICS: Norma Bennett, Leono J. Calvin, Florence Justin, Alice Lockard, Cora Miller, Marian Morse, Ida Patterson, Kathryn Philson, Vivian M. Roberts, Mary Stalder.

INDUSTRIAL ARTS: Charles R. Kinison, H. W. Humphrey, F. T. Paige, L. V. Calvin, Donald E. Peery.

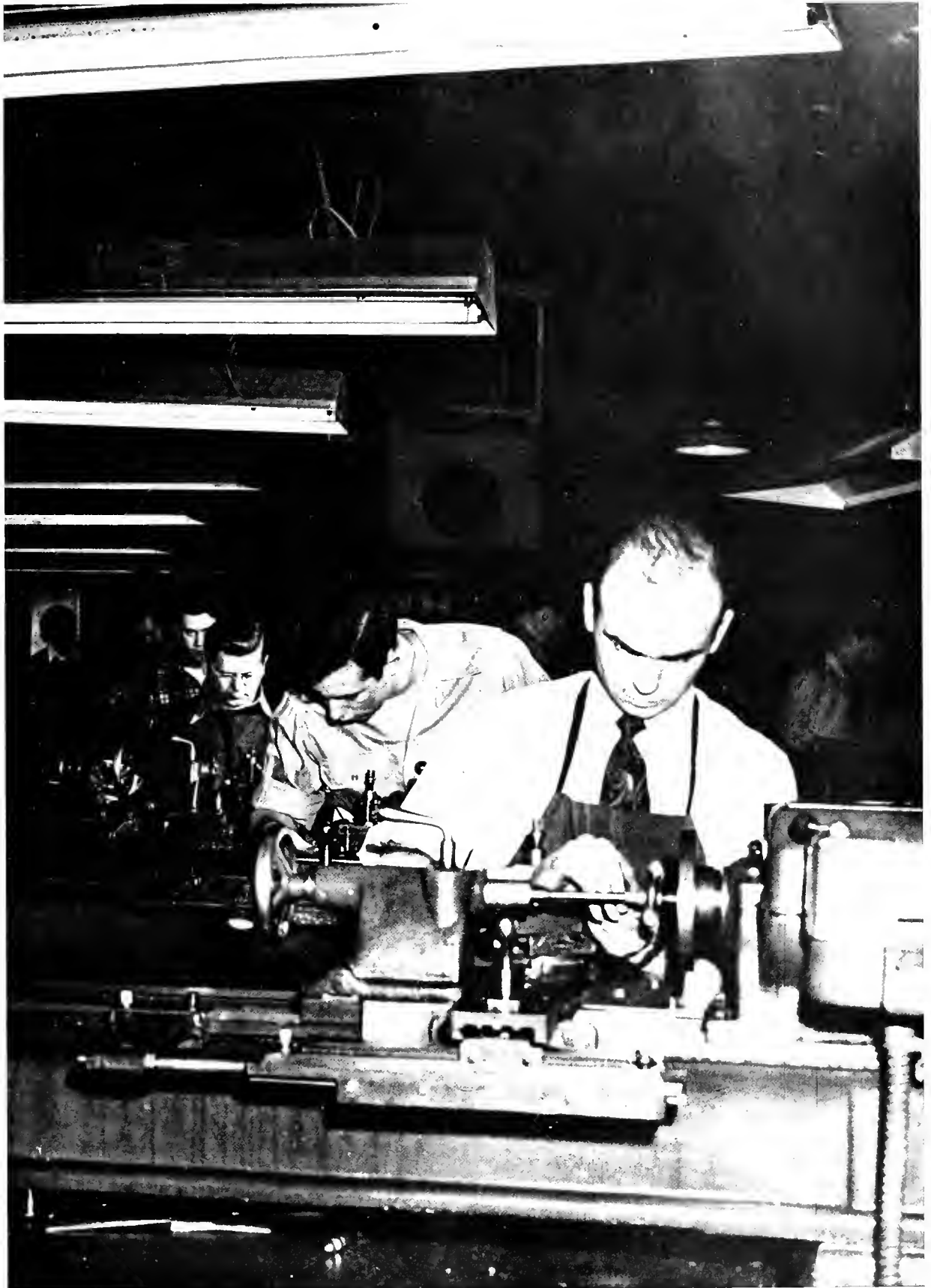



'48 WAS OU'S GREATEST YEAR! Over 5500 students crowded onto the campus and environs in September and the year's activities were not slow to start. The football squad was already in action and the Post came out the first week. Traditionally fast starters, OU's Greek social groups got off to a rousing start. Pledges were quickly added to the roles and almost as quickly were put to silly tasks.

Trowel, a newcomer to the parade, set its fledglings to measuring Court Street with Scott's thousand sheets.



APPLIED SCIENCE SENIORS

FIRST ROW: Edgar Albaugh, Frank Alexander.
 SECOND ROW: Thomas Andrian, Charles Sandy, Donald Black, Paul Brockert, Carl Brockman, Mary Burkhardt, Carl Cambell.
 THIRD ROW: George Carper, Bob Carr, Florence Casteel, Joseph Caltabiano, Eugene Christie, Norma Clough, Patrick Creedon.
 FOURTH ROW: Ann Mary Davis, Karl Davis, Betty Jo Deev, Helen Dirkinson, Jean Dickinson, Albert Doane, Paul James Dobbins



THE PHI KAP PLEDGES threw a white line down the center of the walk from the main gate to Cutler.

But all wasn't silliness for the 24 fraternities and sororities. Biggest contribution to the campus was the sorority pledges' annual Prep Follies, in '48 a stirring review with a minstrel format.

Competition among Greek groups to gain honor in J-Prom King and Queen balloting and in like activities enlivened the campus for pin wearers and independents alike.



APPLIED SCIENCE SENIORS

FIRST ROW: Robert Dunton, Jack Durst, Sarah Dye, Charles Edwards, Alexis Erca, Andrew Essman, Arthur Fattibene.
SECOND ROW: Salvatore Ferraible, Betty Francis, Allen Galeto-
vich, Eugene Griffin, Vernon Gina, Bertha Goode, John Goth.

THIRD ROW: Robert Graham, Donald Grah, Joanne Hall, Jeanne Hall, Ruth Hall, R. E. Hamilton, Gene Haney.
FOURTH ROW: Charles Harrison, Richard Holden, Margaret Huck, Ray Huet, Theodore Humnicky, Georgia Kail, Richard Kanehl.





MAKING THEIR FULL CONTRIBUTION to student life in '48 were OU's large organizations dedicated to all-campus activity. The bustling YWCA helped dedicate the new Rec Hall by throwing an open house for freshman women. The gals started off with apples on their heads but came away with acclaims for all the constructive work they did through '48. In this combination of good fun and constructive work they were typical of OU's large groups.

APPLIED SCIENCE SENIORS

FIRST ROW: Christine Kard, Jim Kerman, Robert Krone, Betty Lamb, Betty Jo Lance, John Lena, Richard Ludwinsky
 SECOND ROW: James McKay, Robert Maggass, Dorothy Malok, Helen Masters, Peggy Mayers, Marjorie Mercer, Dick Mackinnon.

THIRD ROW: Dick Miller, Richard Nicholson, Ralph Ogg, William Parks, Richard Parlin, Jack Patterson, Frank Pavlik.
 FOURTH ROW: W. J. Petrovic, David Pichard, Eileen Pickenpugh, Prudence Potter, Robert Paxton, David Progozen, James Provence.



APPLIED SCIENCE SENIORS



FIRST ROW: Ruth Raney, William Suchodolski, Dorothy Rame, Russell Rauer, Charles Rhodes, Lester Riggle, Edwina Rinehart.
 SECOND ROW: Steven Robbins, Bill Roberts, Demosthene Romanucci, F. W. Rasser, Rocco Russo, Jane Sanborn, Henry Saulnier.
 THIRD ROW: Paul Schuster, Malcolm Sheppard, Thomas Sigman, Alfred Schlitz, William Sprague, Florence Steele, Ray Steiner.

FOURTH ROW: William Stamps, Jean Suris, Bertalan Szabo, Chester Thompson, Earl Teator, Severino Titu, Mary Ann Trimble.
 FIFTH ROW: Glen Von Bargaen, Bob Wallis, Lorraine Weaver, Marilyn Weaver, Joanne Weeks, Francis West, Helen White.
 SIXTH ROW: Doris Williams, Edward Wisley, Doris Wilson, Betty Woodburn, Helene Woodstein, Bill Wright, Melba Jo Yates.



APPLIED SCIENCE JUNIORS



FIRST ROW: John Prisel, Lyle Simmons, Larry Stewart, Claude Kedash, Bob McJinnis, Bill Doody.
SECOND ROW: Jack Hayes, Fred Esterly, Ed Mazzoco, Ted Radasevic, Jim Mutcher at Rec Hall.



FIRST ROW: Glona Stewart, Richard Mann, Robert Bundus, Arthur Grundsacker, Georgia Tucker, Laura Lou Horn, Goldie Schlez.



FIRST ROW: Zbignie Zebrowsky, Colvin Vinson.
SECOND ROW: Lewis Olson, S. T. Dunlaz, John Urban, Melba Pekenpaugh, James Watkins, Bob Baxter, W. A. Curran, at Fountain.



FIRST ROW: Marlene Thompson, J. M. Andrews, Dorothy Hunter.
SECOND ROW: John Burzack, Robert Bartlett, Marilyn Fletcher, Mary Ann Martin, Ralph Lundlin, Lenore Sherman at Rec Hall.



FIRST ROW: Maurice Baroody, Bill Care, T. W. Collins, Fred Romire, Mary Huminsky.
SECOND ROW: Herbert Bates, R. Higgins, Al Kerem, Nelo Niemi, at Men's Dorm.

OU Freshmen at Special Convocation

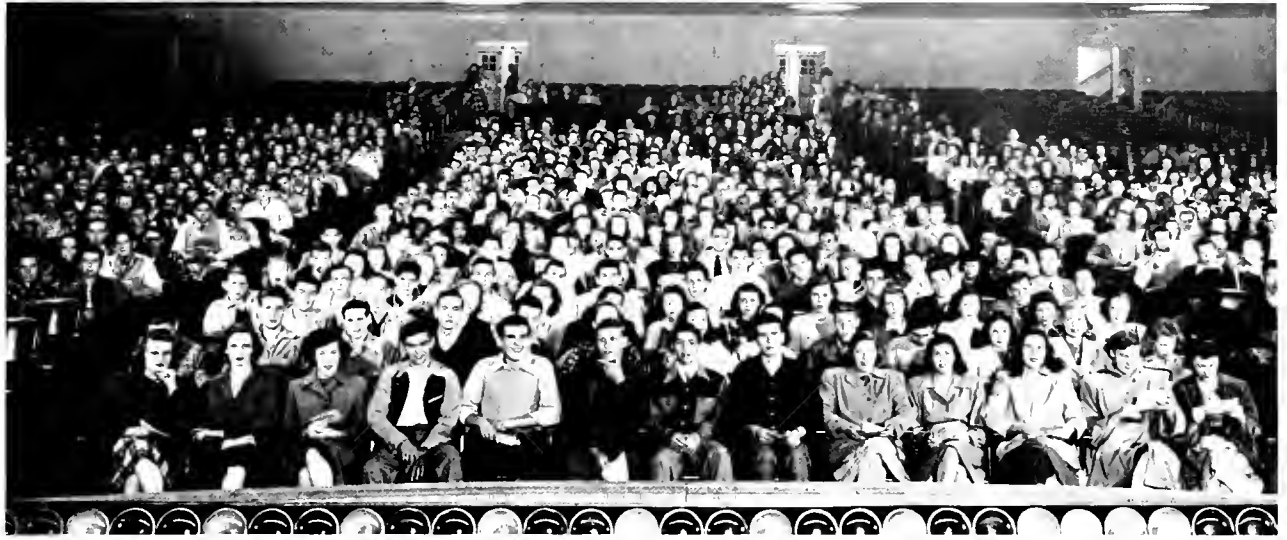

Part of OU's huge Freshman Class have their faces recorded for posterity at special convo—subject was "How to Study."

Late afternoon casts deep shadows around Chubb Library



COLLEGE OF ARTS AND SCIENCES

The aim of the College of Arts and Sciences, under the supervision of Dr. Walter S. Gamertsfelder is to give a broad cultural education with emphasis upon the student's interests and professional objectives. The college is comprised of sixteen departments and offers courses in English, foreign languages, the biological sciences, the physical sciences, and mathematics.

This college offers three degrees: the Bachelor of Arts, the Bachelor of Science and the Bachelor of Science in Chemistry.

In the College of Arts and Sciences the first two years are spent in acquiring a general background for the concentration on a major in the junior and senior years. In this way, the student obtains a broader education than by just specializing in his major field for four years.



BOTANY: Arthur H. Bickle, A. W. Boettcher, M. T. Vermillion, Atwell M. Wallace.

CHEMISTRY: Donald R. Clippinger, H. L. Dunlap, J. R. Morton, Lawrence P. Eblin, Frank B. Gullum, Maynard B. Neher, Mary Virginia Hendrick, Charles T. Anderson, Barbara McClelland.

CLASSICAL LANGUAGES: Victor D. Hill, Paul R. Murphy.

ENGLISH: R. A. Foster, J. B. Heidler, C. N. Mackinnon, H. H. Peckham, Edith A. Wray, J. E. Harrison, Paul M. Kendall, Greta A. Losh, Raymer McQuiston, E. H. Davidson, William H. Kirchner, Charles Allen Smart, Lurene Brown, Edna Payne Coskey, Orville T. Chambers, Alice DeMell, Esther Jane Hand, Dorothy Jefferson, Virginia Knecht, Lucille M. Knutson, Frances Morton O'Neill, Leona M. Pickard, Helen R. Smith, Peter R. Smith, Irma LaFollette.

GEOGRAPHY AND GEOLOGY: Clyde E. Cooper, C. L. Dow, Ralph Abbot, Myron Sturgeon.

GERMAN: John A. Hess, Paul G. Krauss, Guenter G. Schmalz, Tekla M. Hammer (Mrs.)

GOVERNMENT: E. B. Smith, Raymond H. Gustason, Ernest Collins.

HISTORY: A. T. Volwiler, O. D. Morrison, Carl Gustavson, Frederick D. Kershner, DeWitt Clinton Ellinwood, Jr.

HUMAN RELATIONS: George W. Starcher, Dean Irma E. Voigt, Dean Maurel Hunkins.

MATHEMATICS: R. H. Marquis, F. W. Reed, Victor A. Goedicke, Silas Anderson, Charles Armstrong, Irvin P. Badger, Richard D. Crumley, D. James Davis, Neva Duff Johnson, Lyman C. Peck, Charles R. McWilliams.

PHILOSOPHY: W. S. Gamertsfelder, Horace T. Houf, Oliver Martin, E. Maynard Adams, Israel Knox, Frank M. Chapman.

PHYSICS: H. H. Roseberry, O. E. McClure, John E. Edwards, William M. Pierce.

PSYCHOLOGY: Amos C. Anderson, J. R. Gentry, Harvey C. Lehman, James R. Patrick, Gaige B. Paulsen, Thurman C. Scott, Julia L. Cable, James H. L. Roach, Arthur W. Sherman, Belford Nelson.

ROMANCE LANGUAGES: Mary T. Noss, Lewis A. Ondis, Victor Whitehouse, G. T. Wilkinson, B. A. Renkenberger, Constance G. Leete, James V. Rice, Bernard Witsberger, Gene K. Henderson.

SOCIOLOGY: E. A. Taylor, Henry J. Jeddeloh, Loretta Cusick, Pauline Schwickert, Philip E. Frohlich.

ZOOLOGY: Rush Elliot, Carl A. Frey, Frederick H. Kreckler, William C. Stehr, Emmett Rowles, Henri C. Seibert, H. B. Davidson.

$$\tan \theta = \frac{m_1 - m_2}{1 + m_1 m_2}$$

$$v_3 = \frac{m_1 - 2}{1 + 2m_1}$$

X +

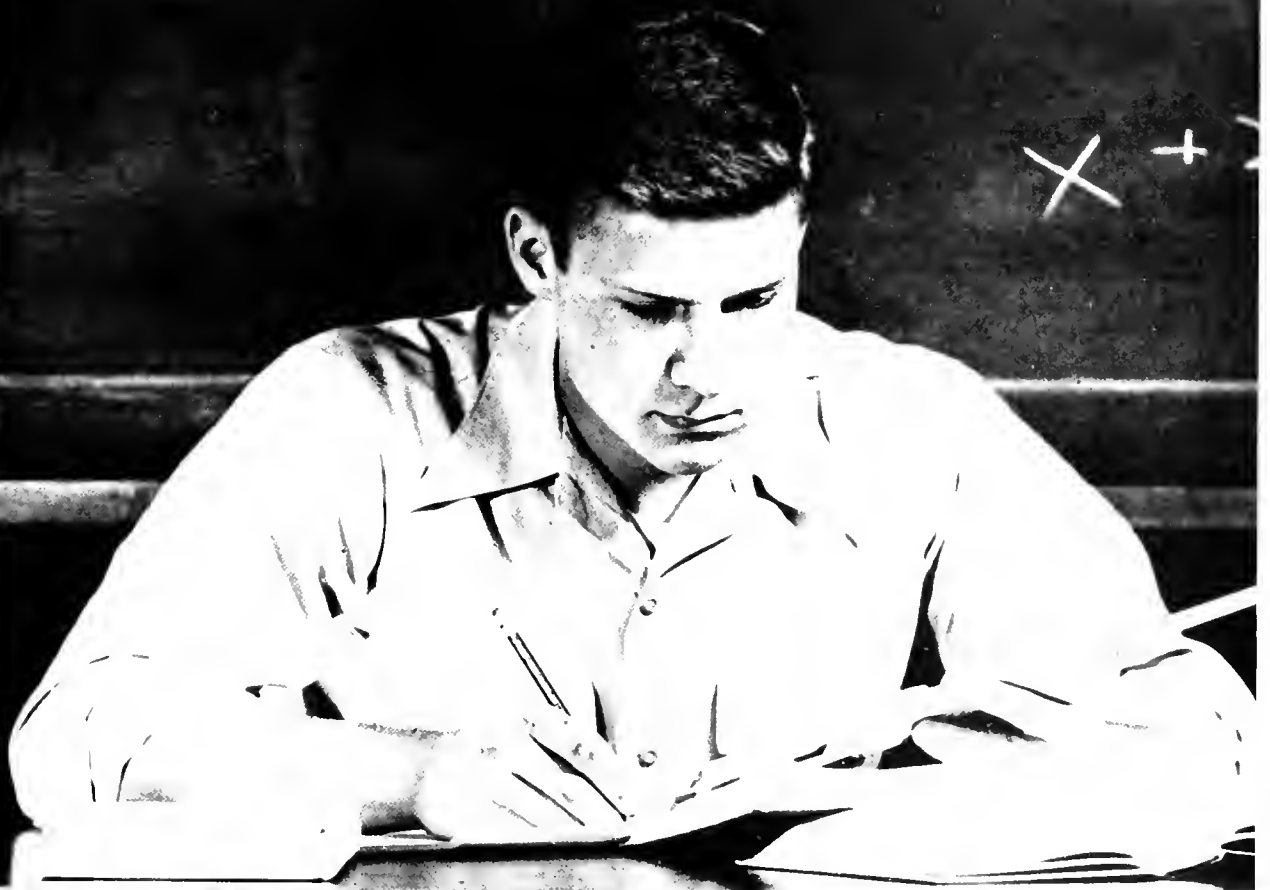



BIG FALL EVENT WAS HOMECOMING, in '48 as in any year. Old grads came back with all the gusto of former years and the float parade was just as unique, just as funny as in the past.

For the second straight year OU tasted defeat on the gridiron, but grads and undergrads tasted nothing but good cheer up and down Court Street throughout the gala celebration. '48 seniors only hope that next year they can come back for Homecoming.

ARTS AND SCIENCES SENIORS



FIRST ROW: Julia Adam, Nick Alexander, Carl Algozzina, Marian Anderson, Dorene Baer, Richard Barlow, Betty Brown.
SECOND ROW: Eugene Birke, Mary Calkins, Jane Campbell, David

Cassat, John Clark, Bob Cleland, Cliff Cooley.
THIRD ROW: Patricia Conner, Barbara Criswell, Geraldine DeMarco, Jean Dow, Catherine Drake, Joan Dunlap, Joan Elswit.



'48 WAS A GREAT YEAR for OU's multitude of departmental clubs where the guys and girls could talk shop in their spare time. Biggest group was the OU Engineers who gathered new members at a mixer for the slide rule and transit lads.

Almost every major course of study was represented in these out-of-class groups wherein student and professor let down their hair for man-to-man discussions of the "problems in our field."



ARTS AND SCIENCES SENIORS

FIRST ROW: Ross Evans, Don Fahnstock.
 SECOND ROW: Louis Foda, Benny Fondi, Louise Fowler, Lucille Fowler, Ella Franklin, Renee Glickman, Evelyn Greder.
 THIRD ROW: June Gruber, Jim Hallett, Mary Jo Hauk, Earl Hollinshead, Paul Hutchinson, Basil Hurley, Shirley Inbender.
 FOURTH ROW: Richard Juvancic, Geraldine Kavahr, Carol Kibler, Norma Lee Khine, Estelle Krupnick, Jean Kyle, Pierce LaLor.





SCHOOL SPIRIT IN '48 was NOT represented by the photo the camera boy couldn't resist snapping. If two men sat through a rainy junior varsity football game....that's great. Cheers were loud and long and there were times during basketball season when it seemed that the roof would raise to the roar of 2,500 OU throats urging the team on for Alma Mater. OU might have had cause to reprove itself on school spirit at other times, but not in '48.

ARTS AND SCIENCES SENIORS

FIRST ROW: Jack Lynch, Becky Ladrach, David Levine, Edwin Link, Minnie Lynn, Jean Muek, Gloria Martin.
 SECOND ROW: Beverly McCarter, Jeanne McConaughy, Esther McQuam, Julian McQuiston, Charles McVay, Harnet Melcher, Phyllis Milner.

THIRD ROW: John Miller, Mary Myers, Sylvia Olurferst, Joy Patterson, Estelle Pavloff, Edith Perloff, Cynthia Pettinall.
 FOURTH ROW: Pauline Pickering, Betty Huntington, Wilber Porterfield, Nancy Quackenbush, Janice Raus, Dudley Rolla, Luther Rhine.



THE AVERAGE OF OU'S STUDENT BODY was probably at its highest in '48, but the fellows and girls could still go collegiate and even childlike for their kicks. The first snow had hardly fallen before front lawns sported snow men like Pierce Cottage's and Phi Beta pre-med majors slid down East Hill on their posteriors.

The snow made for a lot of laughs and a Post reporter even spotted the president doing a little sliding.



ARTS AND SCIENCES SENIORS



FIRST ROW: Barbara Rosenberg, Ruth Sauerman, Margaret Sayles, Barbara Sedwick, Margaret Sheard, Nancy Smetts, Joe Sparks.
 SECOND ROW: Helene Spaldo, Coover L. Staats, Mary Stanton, Ella Starin, Harriett Stine, Hedy Strauss, Marjorie Tarlow.

THIRD ROW: John Thompson, Bob Towner, William Trimale, Julia Utrecht, Evelyn Vendnska, Grace Walzer.
 FOURTH ROW: Shirley Weinstein, Barbara Werner, Doris Wheeler, Ellis Yelton, William Yongman, Dave Zeile, Joseph Zieba.



ARTS AND SCIENCES JUNIORS



FIRST ROW: Carolyn Rosenberg, Ruth Steele, Dolores Horgan, Betty Smith, Gladys Gluck, Mary Hagan, Pat Morgan.
SECOND ROW: Gertrude Hanan, Joseph Claunich, Sidney Throunch, Earl Gittard.



Pat Silert, Grace Esterhay, Jean Haler, Estelle Kalish, Barbara Baylis, Carolyn Kiss, at Hocking Bridge.



Wynne Lina, Robert Fwan, Elaine Pumphrey, James Van Dyke, Norma Lee Klum, Ben Lynd, R. E. Moore, Jean Smith, at Library



Wynne Lina, Robert Fwan, Elaine Pumphrey, James Van Dyke, Norma Lee Klum, Ben Lynd, R. E. Moore, Jean Smith, at Library

ARTS AND SCIENCES JUNIORS



Libby Hickman, Marilyn Mattson, Jane Griffen, Larry Guisinger, Chuck Stuck, Pat Kester, Lois Younger, Ken Eberhard and Yvonne Rogers at the Ag Building.



FIRST ROW: Bettye Dobson, Betty Mitchell, Joan Breske, Lewis Buell. SECOND ROW: Jeanne Cole, Marabel Newton, Norma Bennett, James B'attie. THIRD ROW: Chuck Ramsey — relaxing on Howard Hall steps.

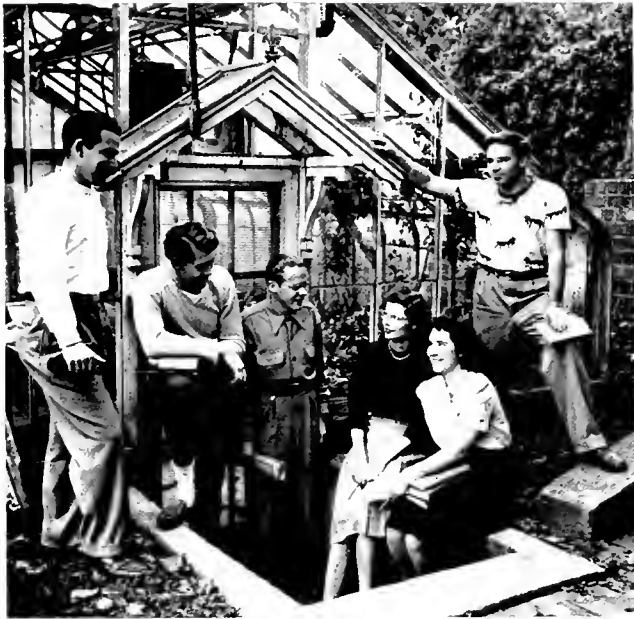

At OU's Greenhouse are John Sheets, Ralph Manica, Bill Burnheimer, Jezabel McQuain, Jean Fisher, and Bernard Laer.



At Glen's Diner we found Don Watkins, Roy Blinn, Dick Wilcox, Ralph Minck, Dick McGary, Frank Brown, Nellie Brown, Leota Marthey, Carroll McDowell.

COLLEGE OF COMMERCE

The largest field of interest of OU veterans is the College of Commerce. It is under the supervision of A. H. Armbruster, who became director in 1934.

The college requires a broad background and specialized competence. It offers three degrees: Bachelor of Science in Journalism, Bachelor of Science in Commerce, and Bachelor of Science in Secretarial Studies.

Students seeking a degree in Commerce may specialize in a wide range of fields including accounting, advertising, banking, business law, pre-law school preparation, economics, finance, labor, personnel or industrial management, marketing, taxation, or statistics.

The School of Commerce provides excellent opportunities for those who wish to follow commercial activities and offers many benefits to the average citizen in preparing him better to handle his own financial affairs.



ACCOUNTING: Ralph F. Beckert, E. E. Ray, W. H. Fenzel, Keith Bromin, Arthur E. Carlson, Robert L. Grinaker.

ADVERTISING: Kai H. Krauskoph.

BUSINESS LAW: G. O. Dykstra.

ECONOMICS: E. T. Hellebrandt, John W. Innes, Fred O. Picard, Edward M. Richard, John V. Craven.

FINANCE: Carl O. Hansen, John Taylor, John Leavitt.

JOURNALISM: George S. Lasher, Lorin J. Horton, Donald W. Krimel, Arthur T. Turnbull.

MARKETING: Roy H. Painter, Phillip McVey.

SECRETARIAL STUDIES: Doris Sponseller, Marguerite Appel, Ruby M. Hardenberg, Macll Via, Janet Raymond.

STATISTICS: Thomas C. Sanders.

PART-TIME FACULTY: P. O. Nichols, Charles W. Reamer, John W. Webb, T. M. Wolfe.





'48 WAS A YEAR OF CHANGING STYLES

for America and OU's campus was no exception. The "New Look" for the coeds was slow in developing but after Christmas it was as firmly established on College Street as on Fifth Avenue.

To show the variety of coed styles, some of the shutter clickers got a passel of femmes to pose in front of Howard. Soon afterwards there came an eruption on the male side. Beating Esquire to the punch —

COMMERCE SENIORS

FIRST ROW: Robert Allen, Lewis Amadio, John Angel, Richard Anthony, Frank Baker, Richard Ballard, Jan Bernstein.
 SECOND ROW: Richard Bingham, Janet Birdsall, Kenneth Barkhauer, Nevine Eibler, Duke Bitler, Frank Blakely, Martin Blau.

THIRD ROW: John Bowman, David Bowyer, Stanley Brenner, Patricia Brider, Jack Brown, Jim Braun, Harry Brown.
 FOURTH ROW: Charles Calhoun, Charles Card, Carla Clark, Paul Clarke, Darwin Close, Allen Cohen, Jack Coleman.



**OU STALWARTS CLEANED LOCAL HAB-
ERDASHERIES** of golf knickers and caps and
full length argyle hose. An added filip was
the shoulder holster for.

So while OU's women were led by fashion
experts the men set their own new fashion and
for a time gave the campus many a laugh.

Seriously, OU became more clothes con-
scious in '48 and a return to formal wear at
dances was but one trend. But with all the
talk about New Look and Old Look and Bold
Look, sweaters and slacks and skirts remained
most popular classroom wear.



COMMERCE SENIORS

FIRST ROW: Thomas Conroy, Bill Cowden, Dale Crites, Ray Cross,
S. R. Curtis, John Dalton, Charles Dautel.
SECOND ROW: Robert Darling, J. A. Davis, Max Devis, Jack
DeForest, Robert Dishen, George Dunlap, William Dietrich.

THIRD ROW: Howard DuBois, Robert Dyas, Keith MacEasman,
Paul Ench, Edith Ettinger, Donald Evans, Donald Fobes.
FOURTH ROW: Charles Faulkner, Grant Ferguson, Margaret
Beyer, Bernard Fiering, Raymond Fisher, David Flynn, Harvey
Freedman.





SINCE JOHN C. BAKER'S COMING to the helm, OU has been climbing upward and '48 was another step in the rise. Not wholly indicative of curriculum changes, but certainly interesting, was the change of pace that sent men to flapjack flipping in Home Economics and women to hammering nails in Industrial Arts.

OU men and women continued to take coveted academic honors and seniors had the added incentive of trying to cop one of the special scholarships provided by the OU Fund.

COMMERCE SENIORS

FIRST ROW: Richard Gardner, James Gastan, Kenneth Geiger, Frank Gettles, Betty Ann Glenn, Dwight Goode, Kaye Griffin.
 SECOND ROW: Ivan Grissman, Arnold Grunther, Edwin Gutt, William Hackstuhl, Jacob Hager, Glen Hambel, Howard Happer.

THIRD ROW: William Hasselbach, Hollis Haughey, James Herr, William Herron, William Henry, Samuel Hoffman, Frank Hudson.
 FOURTH ROW: Glenn Humphrey, David Jaffe, Sue Jarvela, Betty Lou Jands, Louise Johnston, Edwin Jones, Mary Josten.



FIVE OUTSTANDING SENIORS were afforded an opportunity to meet important people in their field and to study new developments through the OU Fund.

Many men and women of '48 were named to Phi Beta Kappa and other honoraries but most important was that any degree from OU in '48 came as the result of finishing the stiffest requirements in the school's history. President Baker's policy was beginning to pay off.



COMMERCE SENIORS

FIRST ROW: Herbert Kler, Joseph Knapik, Lois Kusta, David Kreutz, Gner Leach, Paul Lechman, Thomas Lenahan.

SECOND ROW: Wilbert Leopold, Sally Link, Merle Lockwood, Bruce Long, Robert McCreanor, Patricia McKee, William Maddax.

THIRD ROW: Joyce Martindill, Edward Martyniak, Charles Matheny, Robert Max, Marilyn Maxwell, Burton Melcher, Jean Mickle.

FOURTH ROW: Bernard Miller, Harry Millhoff, Donald Mills, Chester Mitchell, Jack Mitenbiller, William Morrison, Samuel Munn.





EVEN WHILE BATTLING INFLATION on \$65 or \$90 or thin checks from home, OU didn't forget the less fortunate in '48. Typical of campus reaction to charity drives was WOUN's take-over of the March of Dimes drive for the city of Athens. All drives met their goals and the campus Red Cross chapter continued its fine work both on and off campus. It couldn't be said of OU in '48 that it was selfish. It was anything but.

COMMERCE SENIORS

FIRST ROW: George Naftanali, Donald Nau, Jim Nard, John Neenan, Ruth Nelson, F. W. Osterhaut, Leonard Pulas, SECOND ROW: Dick Patten, Richard Paynter, Ann Peden, Marie Petrovic, Earle Phillips, Jr., Robert Pifer, Bill Pritchett.

THIRD ROW: Herbert Pundt, Thomas Robbins, Paul Rainer, Larry Rank, Gordon Ransom, R. C. Rauer, Kenton Ray, FOURTH ROW: Allen Reed, Howard Reep, Patty Reigle, Dick Remington, Wayne Ritter, Frank Rocco, Robert Rodebaugh.



COMMERCE SENIORS

FIRST ROW: Mary Ann Cune Jack Moss, Eldon Musgrave Seeman Rose.

SECOND ROW: Rhoda Rosenfeld, Gien Rosenberg, Fred Ryder, Carl Sollenberger, Dale Sampson, Robert Sayre, Paul Schombs

THIRD ROW: Harold Schellkopf, Ralph Schey, Richard Schmidt Audrey Schnurr, Robert Schweiz, Robert Sedwich, Samuel Shapiro

FOURTH ROW: Robert Shea, Leonard Small, William Smelts,

FIFTH ROW: Earl Steiner, Gene Tarn, Arthur Strauss, Carl Sulek, E. I. Swan, Robert Theobald, Paul Townsend.

SIXTH ROW: Lloyd Turner, H. E. Zimmerman, Ralph Youngman, Dale Witratt, Clyde Wimer, Marilyn White, Robert Wetherholt.

SEVENTH ROW: Billie Westfall, Nancy Westbrock, Manorie Wells, Joseph Weinstein, Frank Wodarsky, Donald Watson, Dick Wolschlog

William Smith, Dick Sponseller, Denis Standing, Steve Stanos.



COMMERCE JUNIORS



Stepping at Men's Gym are—FRONT: Madelyn Schuder, Paul Whyte and dog, Potti Kohl. BACK: Grace Augustine, Jerry Kaufman, Betty Schultz.



Petty Morgan, Bob Johnson, Jim McEwen, and Dick Graytop get a snack from Petri's.



Charles Lattamer, Edward Koran, Virginia Sisk, Louise Zonker, Joe Papp, Gardner Grayden, Frank Vowler, James Cronberger.



At Men's Hall are Mark Hayes, Leslie Cowley, Paul Hoff, George Davis, Helen Walker, Jack Hauschild, Joan Haushulz, Carl Gregory.



In the Men's Lounge are Mark Hayes, John Jones and Sebastian Baccheti.

COMMERCE JUNIORS



FIRST ROW: Judy Haber, Adele Rappaport, Lena Skeid SECOND ROW: Jim Climer, Bob Stempel, Jim Base, Andy Harbels, Jim Caras, Peg Faulkner, Wilbur Cline, Jean Ewing and George Harbels at the White Crest.



FIRST ROW: Harry Munger, Bill Blackie, James Wray. SECOND ROW: William Kaplysh, Bill Stewart, John Pletcher. THIRD ROW: James Riddell, Dick Laut, James Barron at the Men's Gym.



FIRST ROW: Bill Haslett, Ken Kher, Jaren Owens, Janet Taylor, Paul Kleefeld. SECOND ROW: Eddie Gutt, Pauline Fleming and Maurice Koch at Fine Arts Building.



Rowland Klendon, Stan Kulewicz, Bill Alfeld, John Tobias, Charles Tippett and Rhodens Mills at a Bulletin Board



Betty Justice, Bob Peterson, Bob Schweitz, Harriet Braun, Jim Hunt, Mona Carlin and Chuck Horn on the Green.



FIRST ROW: Sam Bellin, Chuck Smith, Joan Maseritz, Bea Zeleznik, Peg Redlin, Rhoda Rosenfeld, Karl Heidtman. SECOND ROW: Joe Sheppard, Ginny Wavro and Art Bean at the Post Office.

COLLEGE OF EDUCATION

The College of Education, under the Dean E. R. Collins, prepares men and women to enter the teaching field. All colleges of the university contribute to the development of a broad and liberal education, but College of Education develops a specialized skill and gives professional and vocational direction to these cooperative programs.

Preparation is given for teaching in kindergarten, elementary and high schools. The college has superior facilities for student teaching, giving increasing attention to audio-visual aids and instructing students in their use.

Co-operation with other colleges of the University helps give many students certificates for teaching, even though they are not enrolled in the College of Education.

The College emphasizes nutrition, child development, and conservation education in its curricula.



R. J. Morton, Edith E. Beechel, Evan R. Collins, E. A. Hansen, H. E. Benz, E. C. Closs, F. J. Shoemaker, J. F. Dixon, Marie A. Quick, W. A. Yauch, Esther Dunham, Helen Evans, Mabel Olsen, Clara DeLand, Agnes Eisen, Viola Nelson, Mary Ward, Janet Wilson, Esther Starks, Carl Roberts, Alice O'Shaughnessy.





FOOD WAS NO LESS AN INTEREST in '48 than it was in other years. The sandwich man on the dormitory and Greek house route was still the most popular man on campus at 10:30 at night.

The food situation which had become desperate in '47 was solved for us this year and there were no lines on Court Street in '48. The usual campus hangouts, Blackmore's, Quick's, Jake's and the Rainbow were always jumping with stomach liners and people even ordered food occasionally in the Esquire and Tavern.

EDUCATION SENIORS

FIRST ROW: Eloise Bradbury, Carol Bresmer, Ralph Ackerman, Anthony Agnone, Bill Alexander, George Anderson, Charles Anthony.

SECOND ROW: Eileen Eganer, Cy Barbas, Leonard Baron, Bert Barnes, James Basilone, Theresa Basilone, Arlene Bibbee.

THIRD ROW: Samuel Benham, Bernadine Bower, Robert Bracle, Grace Brooks, Joyce Bryant, Donna Burton, Ronald Calendine.

FOURTH ROW: Joe Card, Lois Charvat, K. Cleland, Virginia Cline, Anne Colvig, Robert Comer, Albert Dovak.



FORTUNATELY FOR THIN WALLETS the campus still had a good number of open houses and characters like the fellow at right studied bulletin boards closely to learn where there was a chance of a free snack.

Certainly in this important item OU had a plenty in '48 and even with prices high every-one found enough change to stow away a hamburger or chocolate shake every so often.



EDUCATION SENIORS

FIRST ROW: Rees Davis, Cecil Dickinson, Anna Marie DeMarie, Anthony DiLasio, Joseph Dinunzio, Elizabeth Ebersbach, Jack Engh.

SECOND ROW: Donald Farrell, Clayton Ferrell, Bette Freedman, Robert Frye, Esther Gabrecht, John Gatto, Mary George.

THIRD ROW: Rachael Giffin, Roy Gilbert, Iris Hinman, Eleanor Hirschson, Irma Jaakkola, Doris Johnson, Florida Kistler.

FOURTH ROW: Jean Harmon, Virginia Hoffman, Laverne Hornby, Kaula Kachourbos, Virginia Hodge, J. H. Kirkpatrick, Paul Koval.





GREATEST PHASE OF A GREAT YEAR was the progress in OU's building program. In '48, while still being served by temporary lifesavers like the Rec Hall and office building, a new Chemistry Building was unveiled and a new dormitory was on the road to completion.

4,000 students John Hancocked petitions for a new student center building and in the spring plans were announced for completion of Men's Dorm and erection of engineering and fine arts buildings.

EDUCATION SENIORS

FIRST ROW: Ethel Krupansky.
 SECOND ROW: Pauline Kruse, Erma Kuhn, Beverly Kulick, Carl Kunkel, Bertna Labordi, Margaret Lamb, Robert Lewis.
 THIRD ROW: Laura Lawnsbury, Elizabeth Luce, Mildred Lucht, Twila McAlonan, Janet McGhee, Lois McGrew, Ann Meyn.
 FOURTH ROW: N. E. Miller, Danna Moore, Joseph Mure, Dorothy Niedhammer, John Nolan, Tony Pauerio, Phil Perry.
 FIFTH ROW: Ed Polanski, Marilyn Press, Eileen Price, Martha Reed, Ruth Rhode, C. J. Rhodes, Loren Ridge.



OU WAS ON THE MARCH, reaching out, and plans were laid to build a roadway from the campus to Lower Campus thereby connecting valuable acreage to the Green.

In '48 we marveled at a lot of OU advances, but none was greater than the moves to give OU one of the best physical plants of any institution of comparable size.



EDUCATION SENIORS



FIRST ROW: Jane Rohrer, Jeanne Rapp, Ralph Sayre, Jerome Scalzi, Alice Shultz, Jessie Sentt, Judy Simon.

SECOND ROW: Mel Smith, Rosemary Snackenber, Nadine Sparre, Betty Siles, Helen Strauss, Ray Sturm, Mildred Taylor.

THIRD ROW: Peggy Taylor, Annette Trump, Rosemary Vernell, Ernest Vinci, Opaline Waddell, William Walters, Betty Jo Waltz.

FOURTH ROW: James G. White, Eugene Winters, Mary Jane Witzrat, Donald Wolt, Phil Yoder, Jerry Zadan, Edward Zednick.



EDUCATION JUNIORS



On Library steps are George Pusey, Rose Marie Gibbs, Linda Mirabe, Thelma Ellison, Francis Elliot and Marilyn Press.



Glen Marley, Bob Burgess, John Jones, Bill Morton, Betty Pugh, Francis Barshay, Jim Haney and Bob Beverage chat on Lindley porch.



On Bryl steps are Adele Altman, Marilyn Kuhn, Alan Wurster, Betty Pinter, Pat Buerens, Joseph Barzak.



On Memorial Steps are -FIRST ROW: Robert Walling, Jay Guiss, Earl Baus, Mary Roadpouch. SECOND ROW: Robert Okey, Marie Seresun, Clara Wagner.



On Ellis Steps are FIRST ROW: Tom Hevlin, Helen Kruse, Bob Bethel, Dolores Rubin. SECOND ROW: Mary Juvinal, Joan Sheuman. THIRD ROW: John T. Th., Joan Edwards, Ruth Warner.



On Ellis Steps are FIRST ROW: Tom Hevlin, Helen Kruse, Bob Bethel, Dolores Rubin. SECOND ROW: Mary Juvinal, Joan Sheuman. THIRD ROW: John T. Th., Joan Edwards, Ruth Warner.

EDUCATION JUNIORS



At Memorial Aud. are Sam Nass, Rebecca Munshys, Lib Mary Riebel, Allison Wylie, Mary Jane Robinson.



At Lindley doorway are Ann Read, Lois Pickens, Mary Ohlinger, Doris Feldman, Martha Ohlinger.



Discussing topics are Jean Zasic, Dorothy Bachman, Rosemary Bishop, Jan Chapman.

COLLEGE OF FINE ARTS

The College of Fine Arts, under the direction of Dean Earl C. Seigfried, includes music, dramatic art, speech, speech correction, radio, painting, design, architecture, and photography. In addition to classroom and laboratory instruction, the college offers an extensive program of plays, radio broadcasts, concerts, and exhibitions.

This year the school of dramatics presented four major theatrical productions, "The Late George Apley", "Moor Born", "Skin of Our Teeth", and "Philadelphia Story".

WOUN, the Ohio University broadcasting station, expanded its operations this year. All home varsity basketball games, as well as the music of the dance bands appearing in Athens, were broadcast in addition to the regular scheduled programs.



DRAMATIC ART AND SPEECH: C. E. Kantner, Elizabeth Andersch, Virginia Hahne, Edwin R. Hansen, Vincent Jukes, Elizabeth Koops, A. C. LaFollette, Christopher Lane, Marquente Pearce, L. C. Staats, M. W. Tillson, Elizabeth Weizel, Ruth Ann Andrian, Rosanne Alexander.

MUSIC: Thomas Gorton, Mary D. Blayney, Lillian Clark, Kathryn Clayton, Richard Clayton, Melvia L. Danielson, Paul Fontaine, DeForest W. Inderham, Armida Kaivisto, Allen R. Kresge, Wm. R. Longstreet, Daniel L. Martino, Evangeline Merritt, Edgar J. Moore, Grace M. Morley, Philip L. Peterson, Helen H. Roach, C. C. Robinson, Joseph Thackeray, Karl E. Witzler.

PAINTING AND ALLIED ARTS: L. C. Mitchell, C. I. Calkin, A. C. Denison, Mary K. Leonard, Gerda Peterich, Edna M. Way, Hazel Willis, Isabelle M. Work, Evelyn Gray Duffley, Thomas Ashton, Bernice S. Edwards.





VISITORS WERE NO RARITY in '48. Almost every department had people come in from outside to lend their experience. A visitor of long standing was visiting lecturer Gerda Peterich in photography, and like the others, she left behind her many a valuable tip.

Convocation speakers of quality were also plentiful in '48 and Governor Herbert topped the list by speaking at Cutler Rededication ceremonies.

These added pleasures were fitting icing to a great year.

FINE ARTS SENIORS

FIRST ROW: Ferd Baker, John Brehm.
 SECOND ROW: Bill Biggers, Vivianne Curland, Charles Davis, Kitty Lou Evans, Virginia Glazier, Jack Goldberger, Ruth Hubbard.
 THIRD ROW: Sylvia Linbert, Bill McCutcheon, James McMillan, Henneseta Mehlman, Herman Nathan, Barbara Pritchard, Joan Raffe.
 FOURTH ROW: Jean Roth, Ruth Sauer, Grova Scherr, Elizabeth Schultz, Richard Shurtz, Shirley Shenberger, Jean Staples.
 FIFTH ROW: Marion Tobey, Waldon Terrence, Theodore Tway, Flora Weiner, Jeanie Wentz, Lyle Udall, Robert Zawada.



FINE ARTS JUNIORS



Outside "Baker" Hall are—FIRST ROW: Patty Vawter, Joe Schechtman, Chuck Stewart, Vicki Cecchi, Gloria Kyle, Ken Hawkins. SECOND ROW: Viola Day, Frank Thompson and Fred English.



Roderick Ladousier, Norma Shupe, Dick Royal, Joan Cress, Irene Krzys, Bill Drake, Dcris Warren, and Agnes Centvany stop at Campus Mailbox.



Coming out of Cutler are Don Meats, Do Warren, Mildred Pugh and Pat Thorne.



Anxious bookworms jam Logan's trying for texts.

Frosh week is filled with advising, registering, rushing, getting acquainted

Everyone gets a picture—but results are not guaranteed.



Students sweating the bookline welcomed hot coffee.





Not all profs are as soufaced when advising as Mitchell.



Crop Picking!

... no one will ever forget the excitement and fun of the first few days.

Women's League Style Show lets the gals in on what's new and proper on campus.

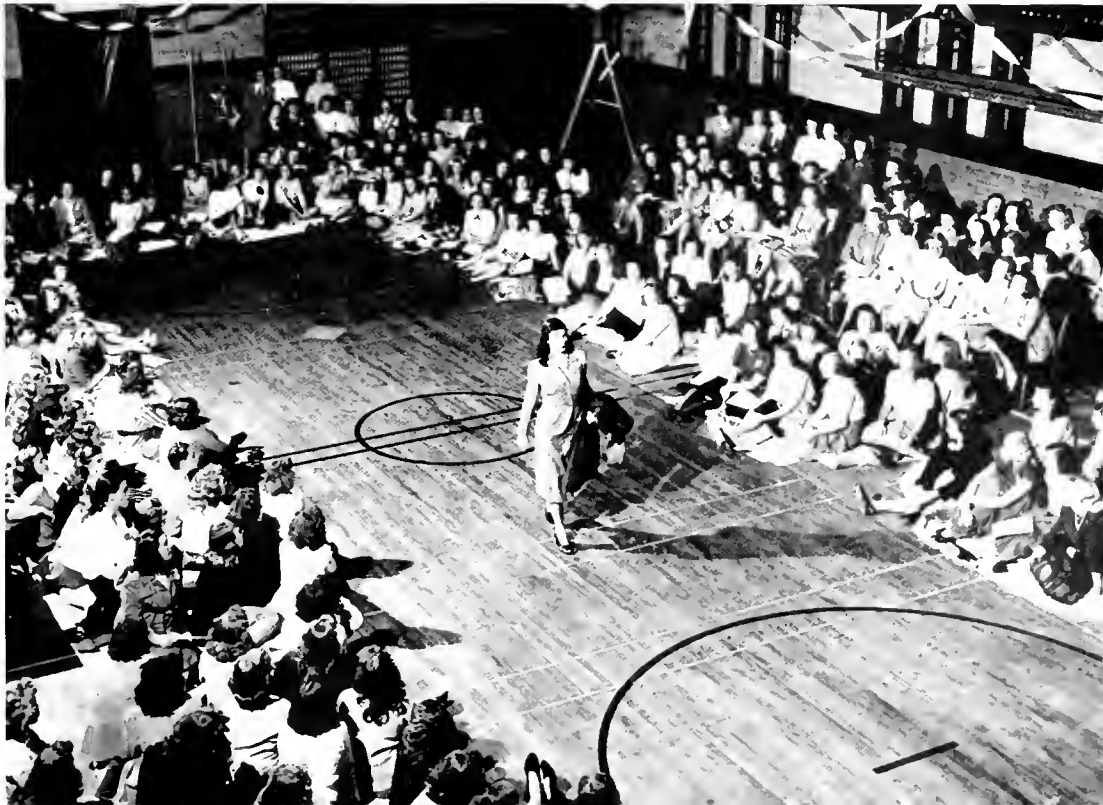



VETS'

Since the advent of the student veteran and his family, the complexion of the campus has changed somewhat. Temporary dwellings have mushroomed in every available building space, and Athens' stores are filled with young wives and mothers doing their daily shopping. Joe College now has a new worry - taking care of his family.



FAMILIES



It's not an unusual sight to see a student father studying his economics while walking his baby, or his wife hurrying home from history class to start dinner. Baby sitters are at a premium, and budgets (family size) are the biggest worry.

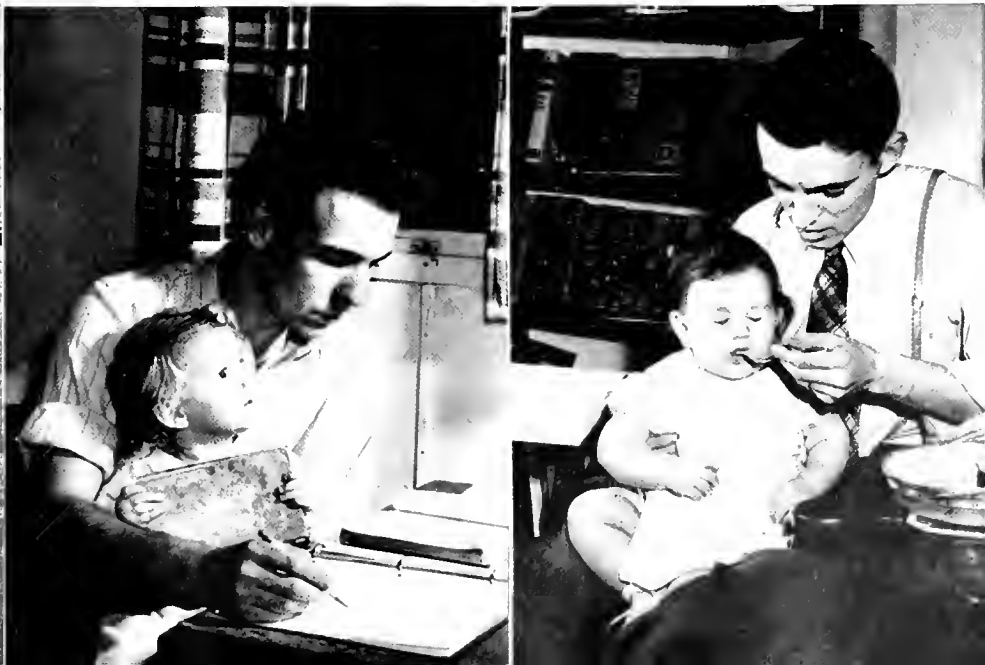

FORTY-EIGHT SAW CONTINUED DEVELOPMENT IN



ATHLETICS . . .



In their 1947-48 season the OU cagers won ten of twenty games played.



Coach Trautwein led the Bobcat basketball team through a stiff schedule with ten wins and ten losses despite numerous injuries to his players. In Mid-American Conference competition, the Bobcats finished third behind Cincinnati and Butler by winning four out of eight conference games. Butler was the only team to defeat the Bobcats twice during the season. The OU team posted double victories over both the Miami and Ohio Wesleyan squads. The

Bobcats were led through the season by three seniors, Dick Shrider, Mark Wylie, and Harry Gordon. All three of these men were accorded national honors. Shrider had a 16.4 points scored per game average to place him eighteenth in the nation. Wylie, who completed 32 consecutive foul shots during one stretch of the season, finished third in the nation among major colleges in the foul shooting department. He completed 88 out of 102 tries for a percentage of .863.

Bob Dickey

Dick Shrider

Harry Gordon

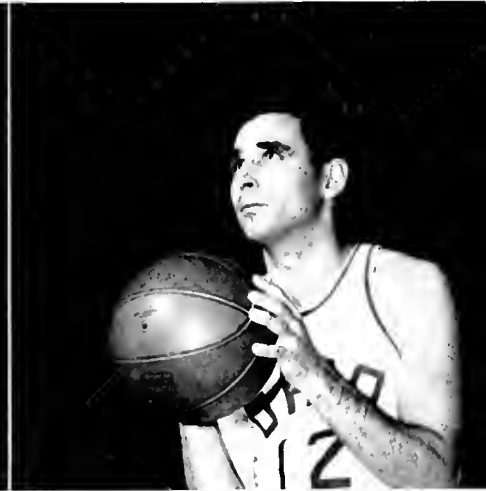
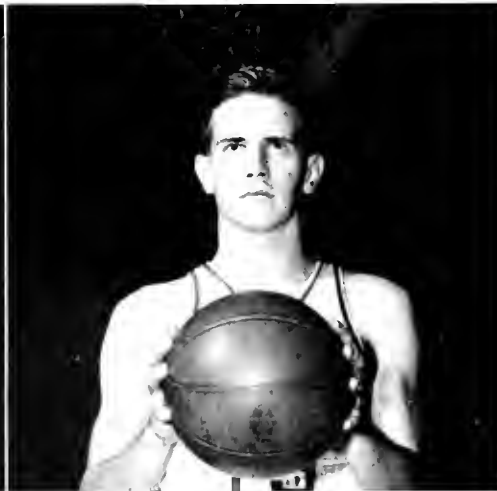



Bob Johnson



Gene Williams



Mark Wylie

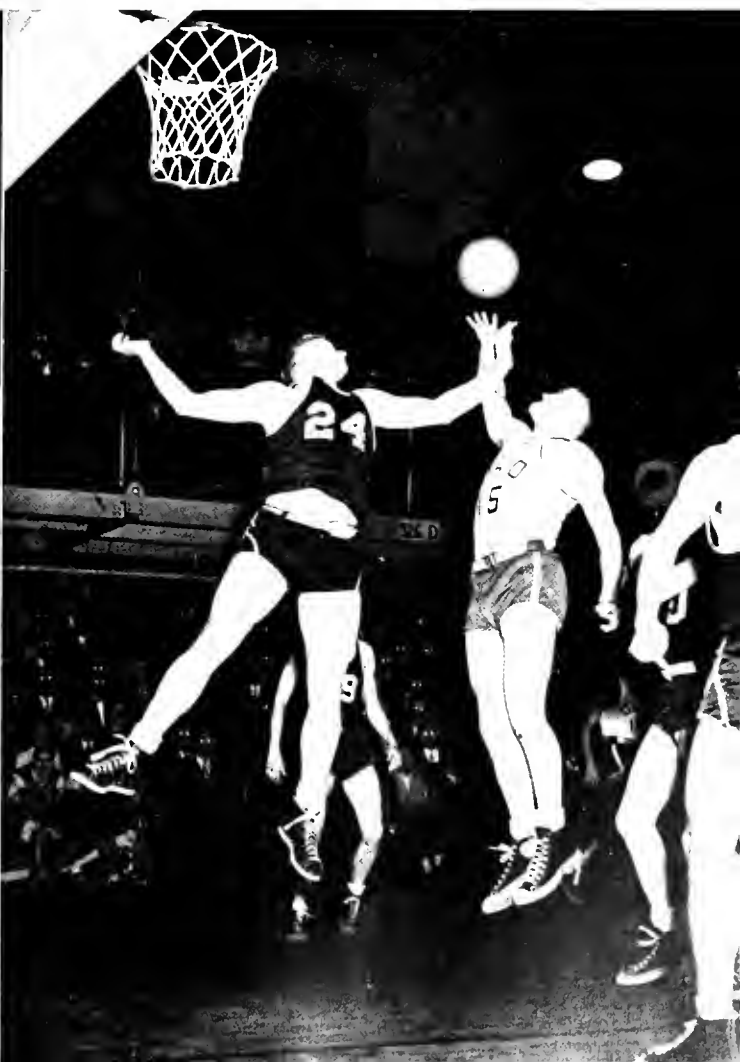
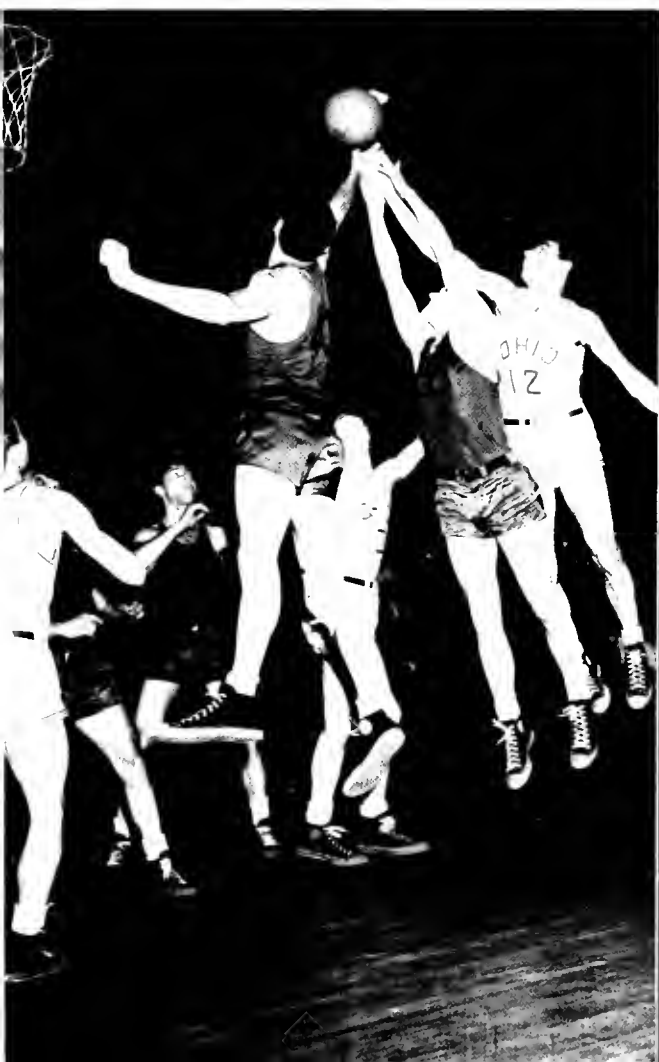



Harry Gordon finished second in the nation in average personal fouls committed per game with a percentage of 3.95. Shrider led the Bobcats in total points scored with 311 in 19 games. Wylie totaled 170 points for second place among the Bobcat players. Harry Gordon was the only member of the squad to start in all of the Bobcat games. In the previous season, he had started in all of the Bobcat's 23 games. Gene Kinsley was the only other player who saw action in all of the Bobcat's games during the season, but he failed to start in all of them.

A resume of the season shows that the Bobcats won their first three games beating Dayton, Marietta, and Xavier. Bowling Green handed the Bobcats their first loss, Miami and Wayne were both easy victories for the O. U. team, a great Kentucky team beat O. U. by 22 points, Western Reserve beat us by one point, we beat Ohio Wesleyan and then lost to Akron by 2 points. Butler won two games over the Bobcats, Xavier avenged their earlier defeat, and the Bobcats then won over Miami, Western Reserve, and Ohio Wesleyan. They split a pair of games with Cincinnati and suffered defeats at the hands of Wayne, and Marietta.

Jay Ruoff

Gene Kinsley

Gene Gyurko



The season's scores were:

OHIO U.	OPPONENTS	SCORE
46	U. of DAYTON	40
63	MARIETTA COLLEGE	44
57	XAVIER U.....	52
49	BOWLING GREEN STATE ..	67
63	* MIAMI U.	41
55	WAYNE U.	39
57	U. of KENTUCKY.....	79
56	* WESTERN RESERVE	57
63	OHIO WESLEYAN	57
62	AKRON U.	63
35	* BUTLER U.	59
37	XAVIER U.	56
42	* BUTLER	47
56	* MIAMI	37
47	WAYNE	55
64 (overtime)	* U. of CINCINNATI	62
53	MARIETTA	68
58	* WESTERN RESERVE	51
62	OHIO WESLEYAN	54
46	* CINCINNATI	90

1,071 TOTALS 1,118

(*) MID-AMERICAN CONFERENCE GAMES



Coach Trautwein gives the boys the low down.

FIRST ROW: Coach Trautwein, H. Lamb, G. Kinsley, H. Gordon, R. Johnson, E. Gyurko, E. Schott, H. Pollock.
 SECOND ROW: J. Shreffler, M. Wylie, P. McKown, P. Whyte, R. Dickey, E. Williams, R. Shrider, E. Rouff, C. Stefan.



The Freshman Basketeers won 9 and lost 4 of their 13 games.



FIRST ROW: R. Van Horn, F. Topole, E. Galbeki, J. Schumacher.
 SECOND ROW: Coach Snyder, R. Luecke, E. Fanella, C. Bakar, D. Millford, J. Giust, D. McGarey, Manager.
 Players not present for the picture were: D. McEvers, L. Wilhams, H. Bates, R. Andrews, R. Nichols.

Some players receiving instructions from Coach Snyder.



Freshman basketball scores:

OU FRESHMAN	OPPONENTS	SCORE
47	Theta Chi Fraternity	30
48	Perry County	34
30	Beta Theta Pi Fraternity	32
38	Skippers	35
28	Ohio Wesleyan Freshman	31
40	Sigma Theta Gamma Fraternity ..	32
47	West Virginia Freshman	74
38	OU, Chillicothe Branch	37
70	Kent State, Canton Branch	69
68	Kent State, Canton Branch	41
56	Ohio Wesleyan Freshman	63
71	Dayton Millets	24
71	OU, Chillicothe Branch	43

The Bobcat Cross Country and Wrestling teams faced tough opposition.



Cross Country Team includes: FIRST ROW: J. Hesketh, W. Alborn, G. Cain.
SECOND ROW: Coach J. Johnson, G. Netchke, W. John, E. Mazzocco, R. Wright, F. Wedarsky



Mazzocco crosses the finish line.

The Bobcats Harriers took second place in the Mid-American Conference meet. Cincinnati won by one point over the Bobcats in a meet which was decided by the usually unimportant struggle for ninth place.

OHIO U.	OPPONENTS
28	Cincinnati27
23	Butler43
	and
	Western Reserve59
25	Bowling Green30
29	Ohio Wesleyan26



Zednick added thrills to all of the meets.

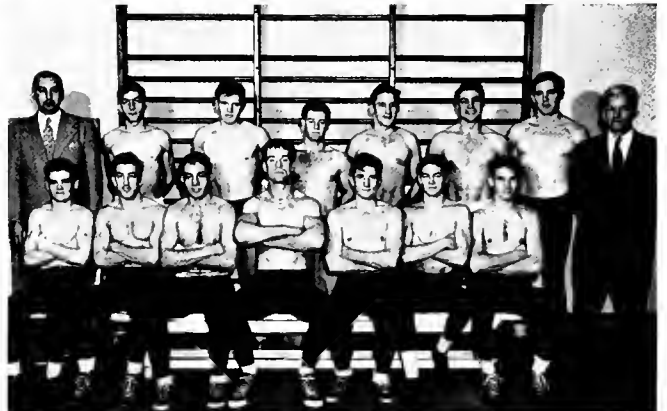

Wrestling Team includes: FIRST ROW: B. Miller, T. Morgan, P. Puhar, E. Zednick, J. Kulazenska, D. Stack, E. Turner.
SECOND ROW: K. Blosser, C. Vinson, J. Pinson, E. Davis, B. Stomps, M. Spidel, G. Riser, Coach T. Olsen.

The Bobcat scores were:

OHIO	OPPONENTS
0	Michigan30
8	Ohio State24
5	Waynesburg25
20	Bowling Green14

OHIO	OPPONENTS
16	Western Reserve12
14	Case Tech12
22	West Virginia12
11	Kent State17



FIRST ROW: M. Clark, J. Horn, R. Sayre, J. Ropp, T. DiBiasi, M. Ritz, R. Ewing, E. Brooks, J. Madden.
 SECOND ROW: Coach E. Feden, M. Olsin, K. Brady, M. Wyhe, J. Jeskovic, D. Pfang, H. Pollock, K. Weiss, L. Flor, L. Amodio, Manager.

The Bobcats won the Mid-American Conference championship.

IN THEIR 1947 SEASON THE BOBCATS WON 13 GAMES WHILE LOSING 5.

OHIO U.	OPPONENTS	RUNS	OHIO U.	OPPONENTS	RUNS
3	Ohio State	6	12	Butler	4
1	Akron Goodyear	0	5	Butler	7
2	Akron Goodyear	10	9	Dayton	6
11	West Virginia	7	10	Cincinnati	1
7	Wes Virginia	5	2	Miami	5
19	Marietta	1	3	Xavier	2
9	Western Reserve	7	8	Marietta	0
5	Western Reserve	3	11	Wayne	1
2	Ohio State	1			
1	Xavier	2	120	TOTALS	68

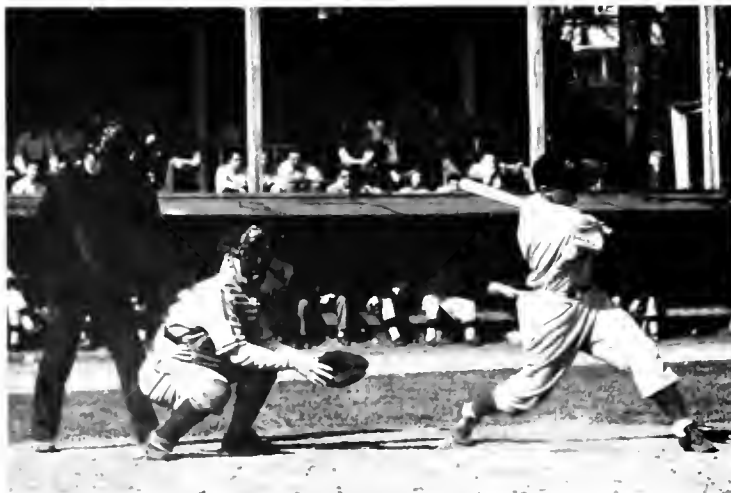



FIRST ROW: W. Kuhner, D. Ensmen, R. Wright, R. Mills, R. Johnston, S. Rose, F. Wodarsky, G. Fox, E. Mazzocco, G. Natchke, F. Schlicher.
 SECOND ROW: R. Jewett, H. Cox, F. Burnham, K. Coe, R. Schaefer, R. Pille, Coach, G. Spelvin, G. Riser, W. Hilliard, W. Trautwein.

The Bobcats finished third in the Mid-American Conference meet.

OHIO UNIVERSITY PLACED FIFTH IN THE OHIO INTERCOLLEGIATE MEET.

In their 1947 season the Bobcats won three meets and lost two. The Cincinnati meet was the thriller of the season. The last race in the meet decided the victor.

SCORES:

OHIO

73
43
62
43
65

OPPONENTS

Western Reserve43
 Bowling Green83
 Cincinnati60
 Pittsburgh88
 Ohio Wesleyan62



Ohio U's full intramural program covering all sports provided plenty



The Delts won the Fraternity football crown.



The Yo-To's were the Independent football champs.



Fraternity and Independent football games were



highlighted by long passes and hard blocking.



There was keen competition in the broadjump.



The formula for highjumping is—up and over.

of thrills, action and excitement for everyone throughout the school year.



A good way to study angles for descriptive geometry.



The Deltas were also the Fraternity basketball champs.



A record number of teams and many close games



highlighted the intramural basketball season.



The boxing and wrestling tournaments were



the main events of all sports week in February.

The coeds at Ohio U., Sorority and Independent, participated in a



The Alpha Xis were the Sorority tennis champs.



The Zetas and ADPIs tied as bowling champs.



The girls display their ability in the "Hickory Circuit."



Competition is keen throughout the season.



In the fall sports season, soccer and field hockey take



the spotlight amid bruised shins and sore muscles.

wide variety of intramural sporting events during the school year.



Howard Hall—Independent basketball champs.



Sorority basketball champs—the Alpha Xis.



The coeds take their basketball seriously.



Swimming provides relaxation from studies.

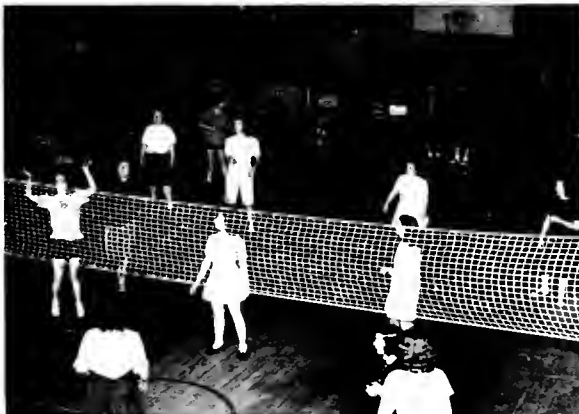

Volleyball is popular with the girls as an indoor sport.



Less strenuous, it ranks high on the intramural program.

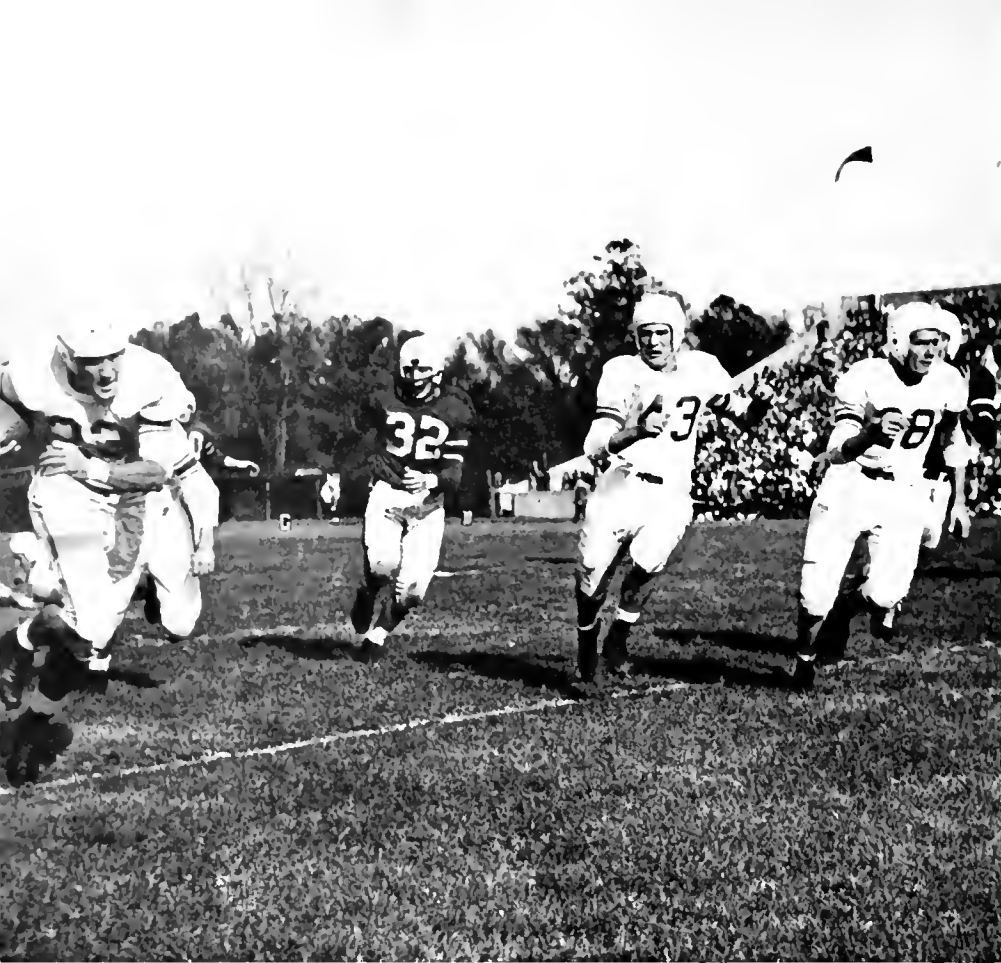

Football saw a new coach and mode of play.

OU 34, Ohio Northern 0.

Ohio Northern proved to be no match for the Bobcats who were playing their first game under the coaching of Harold Wise. The Bobcats new style of attack, the T formation, was good for five touchdowns and four extra points. Risser, Schultz, Luske and Butler made touchdowns for OU; Butler scoring twice. Sudnick made good on 4 of his 5 attempted conversions.

OU 14, Butler 7.

The Bobcats had to come from behind in the third quarter by scoring twice and adding the extra points to win this game. This game played at Ohio Stadium was the first game of the newly formed Mid American Conference. The Butler score came on a 67 yard screen kick off. Ohio scored on a pass from Mills to Brady and a 12 yard pass by Butler. Sudnick converted twice for OU.



Ed Zednick

Gene Ruszkowski

Ralph Sayre

Pete Risser



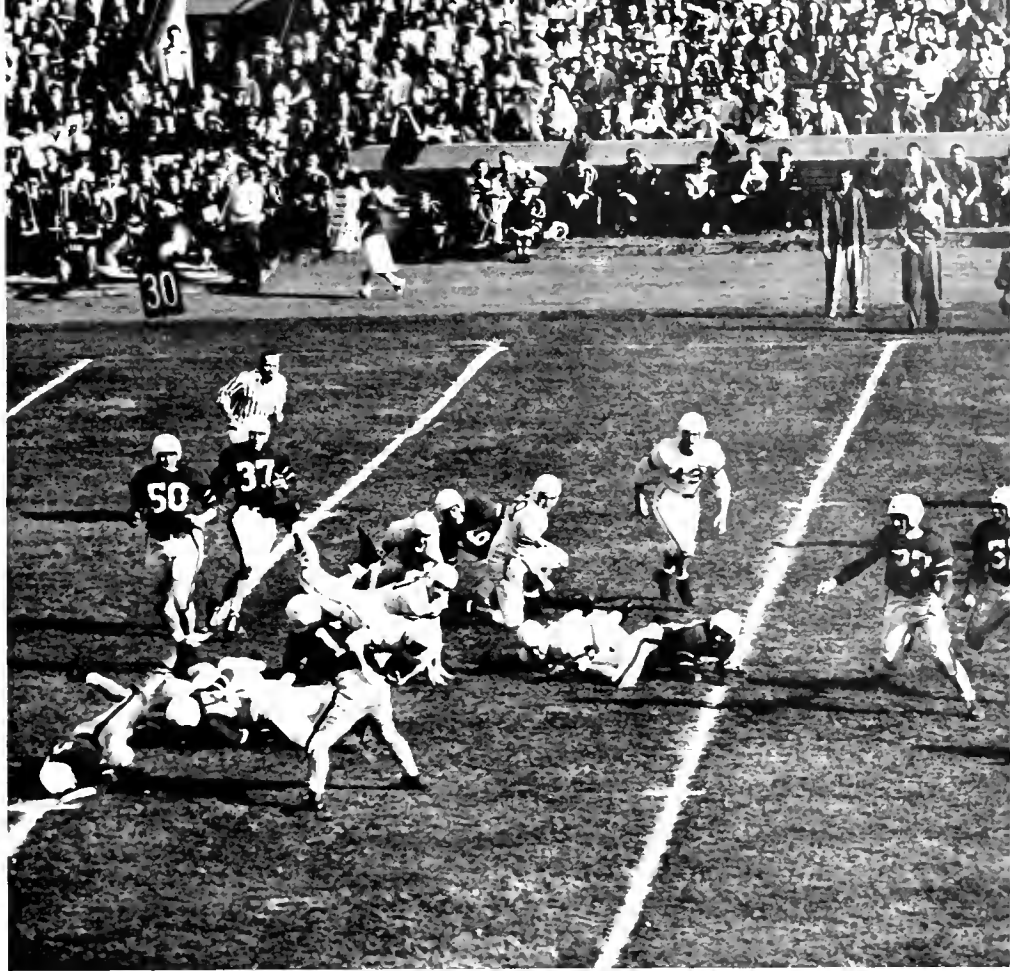

OU 7. Western Reserve 20.

A large throng of Bobcats rooters ventured to Cleveland to see the Migration Day Game. Reserve scored three quick touchdowns in five minutes of the third period to overcome the Bobcats. In the first half, Brady scored for Ohio on a plunge, and Sudnick converted. OU penalties and fumbles, plus a blocked kick set up all of the Reserve scores.

OU 0. Bowling Green 2.

A blocked kick spelled defeat for the Bobcats on a rain-soaked Bowling Green field. Brady's goal line kick was blocked by Bowling Green and went out of the end zone to give them two points. In the third period Ohio recovered a Bowling Green fumble on the 26. After working the ball down to the 9 yard line, Ohio tried a field goal on fourth down. The attempt by Sudnick was wide.

Chris Stephan

Bill O'Dell

Herb Rath

King Brady



OU 0, Miami 21.

The Miami Redskins handed the Bobcats their third straight loss. The Redskins scored right after taking the opening kickoff. A completed pass marked their first score. An end sweep in the second quarter was good for their second touchdown. The Miami team, which went on to win the Sun Bowl Game on New Year's Day in Texas, completely outplayed the Bobcats.

OU 0, Cincinnati 34.

A capacity OU Homecoming crowd at the Stadium saw the Bearcats of Cincinnati snap a no-win jinx which had extended for more than 50 years. The Bearcats touchdowns mounted as they repeatedly pierced the Bobcats defenses and plunged over for scores. Another Bearcat touchdown resulted from an intercepted Bobcat pass. The Bearcats' speed and strength was too much for the Bobcats to overcome.

Walt Schultz

John Marco

John Loughridge

Stan Zylowski

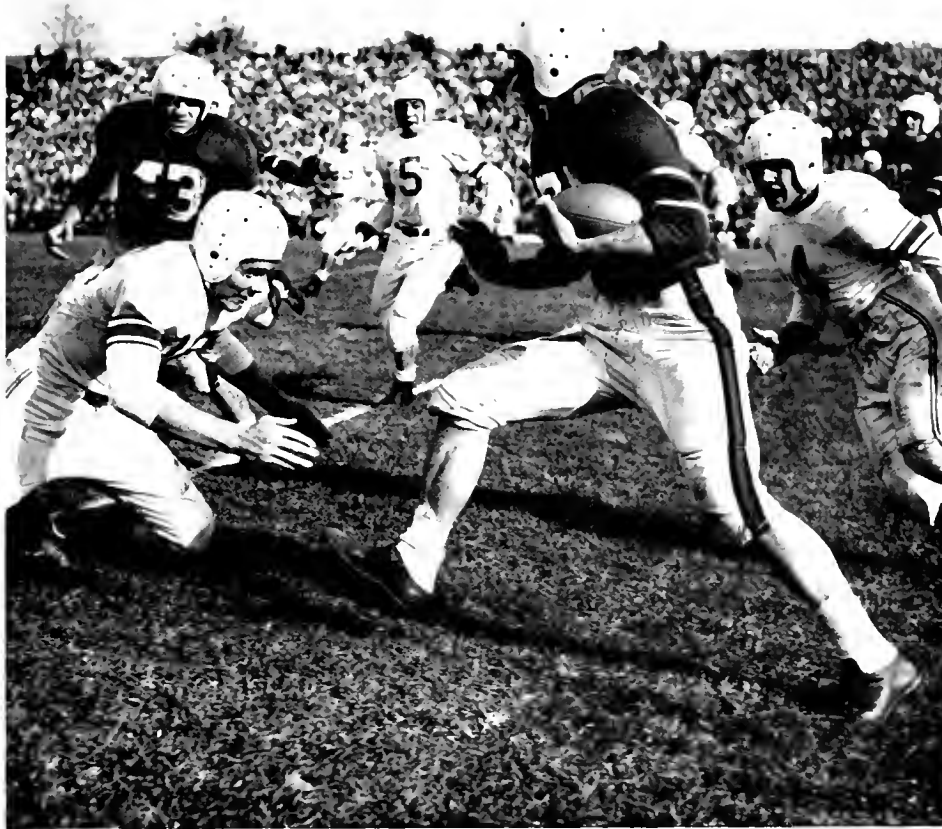

OU 7, Ohio Wesleyan 7.

After holding a seven point lead throughout three quarters the Bobcats had to settle for a tie. The Bishops outplayed OU in almost every department. A line plunge by Brady in the first quarter gave the Bobcats six points and Sudnick converted for the seventh. The Bishops tied the score in the third period on an 18 yard reverse; the kick for extra point was good.

OU 6, Dayton 18.

The Dayton Flyers emerged victorious from this battle despite the rain and mud. An intercepted OU lateral in the first period set up the Flyers first score. The second Dayton touchdown resulted from a 24 yard pass. In the fourth period Brady rammed over the center from the Dayton two yard line for the Bobcats only score. The extra point attempt was wide.

Floyd Hixon

Duke Bitler

Bob Mills

Fred Hall



OU 12, Xavier 7.

In their last game of the season, the Bobcats pulled an upset by winning over the Musketeers of Xavier University. A Dad's Day crowd was able to see a good end to a poor season for the Bobcats. Ours brought the second half kickoff back to their own 25 yard line. In two running plays, Sudnick carried the pigskin to the Xavier 27 yard line. Brady plunged over for the first Bobcat score. Ohio scored again the next time they got possession of the ball. In one of the most thrilling runs of the season, Fisher, stepping back into the end zone to kick, took the punt from center and raced 104 yards behind beautiful blocking to the Bobcats second score. McQuade of Xavier then put on a fine display of passing and completed a pass for the Xavier touchdown. McQuade completed 13 out of 26 passes for 145 yards and threw the Bobcats plenty of trouble all afternoon.

Milt Taylor

Carl Melzer

Al Koran

Ed Sudnick

This is the 1947 Ohio University football team.

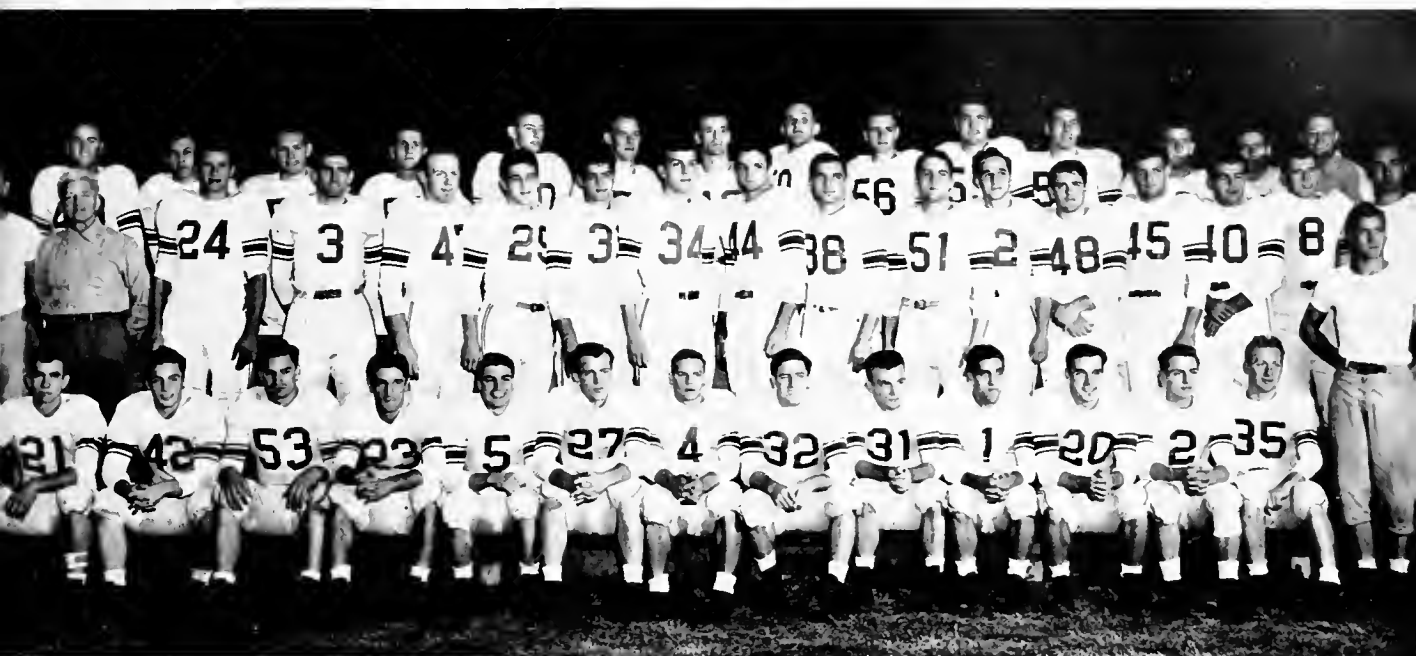

FIRST ROW: K. Brady, B. Mills, E. Glavac, C. Stefan, M. Spidel, D. Hedona, W. Schultz, D. Bitler, D. Cavanaugh, R. Sayre, E. Sudnick, C. Melzer, S. Zylowski, J. Snyder, Ass't. Coach.
 SECOND ROW: H. Wise, Coach, T. Olson, Trainer, M. Gosiorowski, P. Risser, A. Borgman, A. Millspaugh, K. Weiss, T. Laterza, J.

Marco, J. Wielgos, M. Taylor, F. Tartaglia, J. Loughridge, D. Di Bartolo, J. White, D. Morris, K. Blosser, Ass't. Coach.
 THIRD ROW: B. Hamm, C. Rojeck, D. Beyer, J. Mitchell, G. Williams, H. Rath, E. Zednik, G. Ruskowski, A. Koran, F. Hixon, F. Hall, A. Guhde, B. O'Dell, B. Woodling, Manager.

SCORES:

OHIO U.	OPPONENTS	SCORE
12	Xavier	7
6	Dayton	18
7	Ohio Wesleyan	7
0	Miami	21
0	Bowling Green	2
34	Ohio Northern	0
14	Butler	7
0	Cincinnati	34
7	Western Reserve	20

In their 1947 season the Bobcats had a new coach, a new style of attack, and new uniforms. Harold Wise was the new coach appointed after Don Peden resigned last year. The new style of attack introduced by Coach Wise was the T formation. The Bobcats playing a tough nine game schedule won three games, tied one, and lost five. In Mid-American Conference play the Bobcats finished in a tie for fourth place with the Butler Bulldogs. King Brady led the team in total offensive yards gained with Chris Stefan placing second. In yards gained by rushing Brady and Stefan again placed first and second, respectively. Pete Risser led the pass receivers in the number of passes caught and also in the number of yards gained on passes. Brady led the Bobcats in points scored with Bitler placing second. In the passing department, Mills led in attempts, completions, and yards gained by forward passes. Stan Zylowski placed second in this department.

Coach Wise



In his first season Coach Wise introduced the T formation. Though this was not the complete solution, OU enjoyed a relatively successful season.

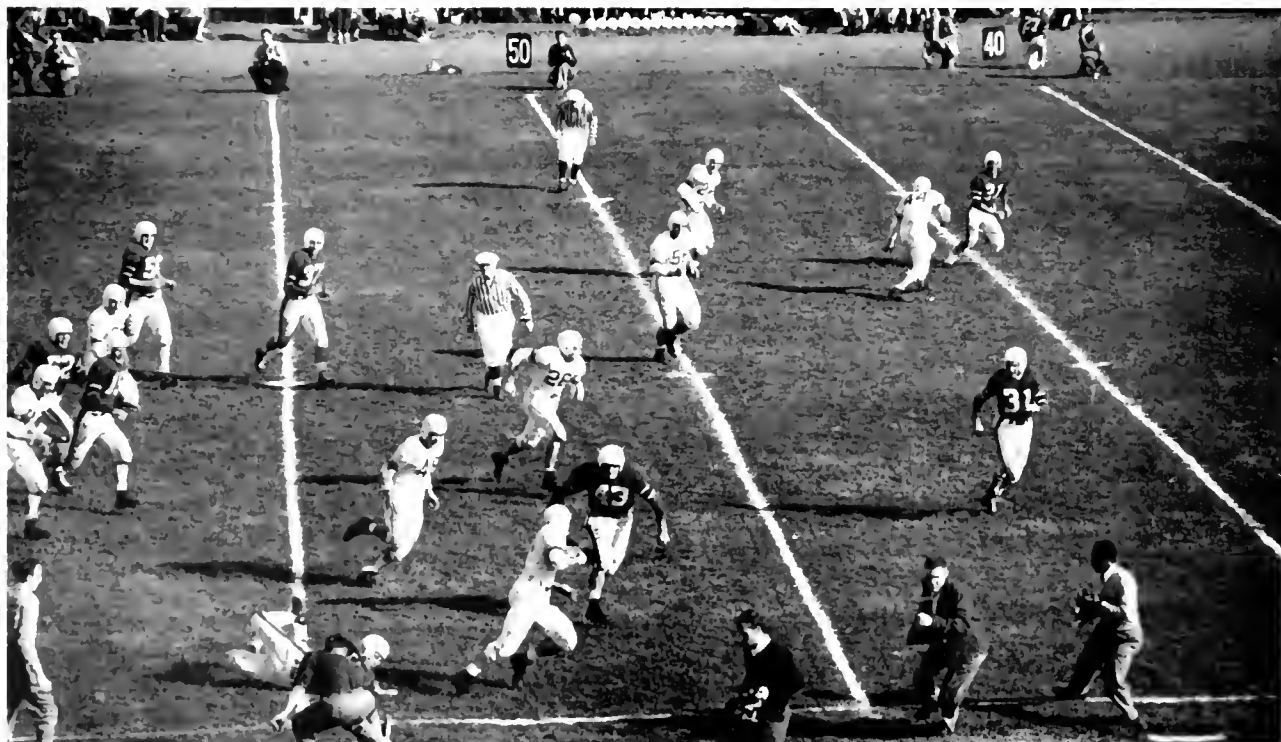

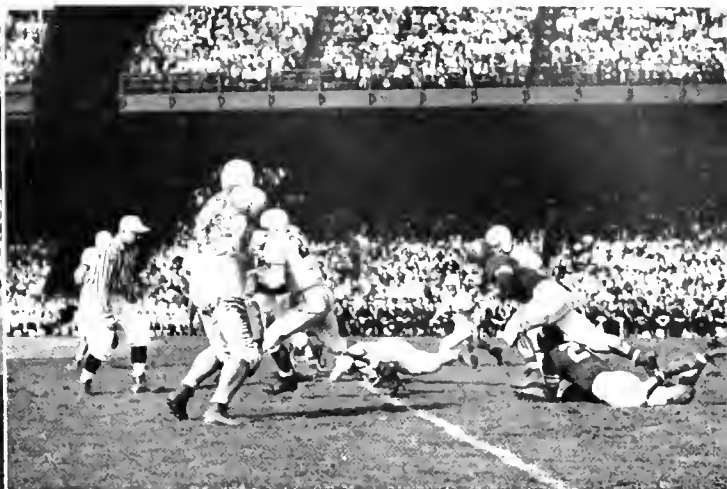

MIGRATION DAY - - - Bobcat rooters trekked a practically en masse to Cleveland for the battle with Western Reserve. Although OU lost, parties and a terrific dance sparked the after-game frolics, and all made for a glorious weekend in the big town.



A Freshman Football game was the feature event of Cutler Hall Re-dedication

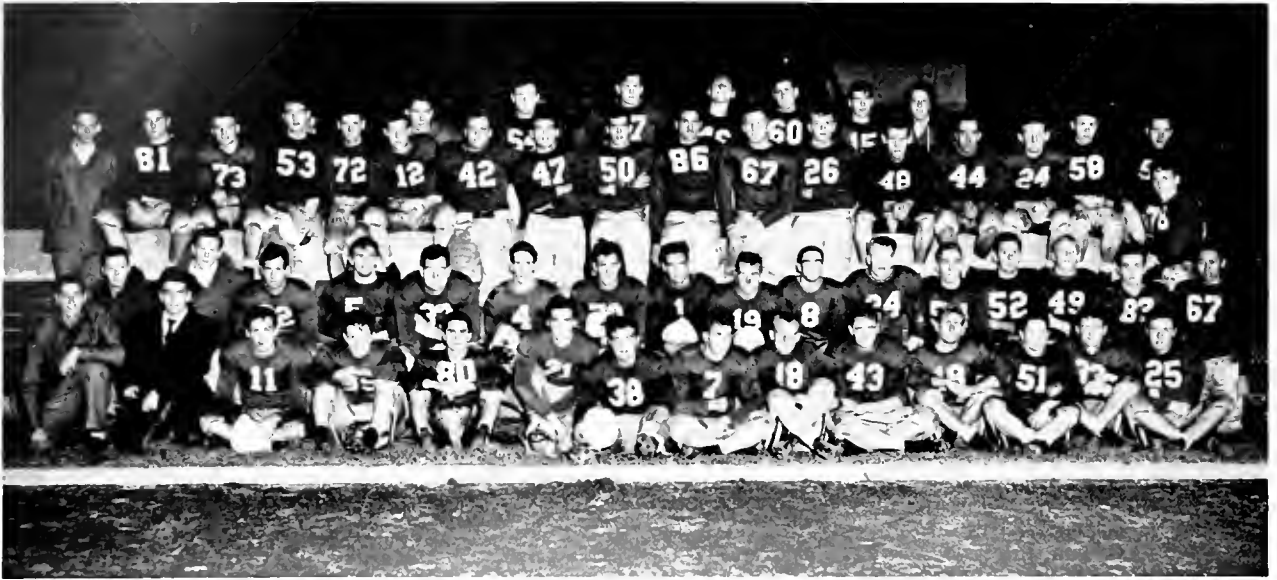

FIRST ROW: Manager Ritchie, Lucky, McKenna, Canans, McCollough, Barrows, Stack, Johnson, Gross, Krupp, Ritz, Brosky, Lange.
 SECOND ROW: Brandle, Ostland, Wright, Sullivan, Finnen, Connelly, Van Horn, Leadingham, Whipple, Davis, Wentz, Johnson, Player 52, Rotus, Stumpf, Minn.

THIRD ROW: Dussel, Gushen, Kern, Fiella, Player 72, Davis, Pierce, Blaine, Crozier, Martelli, Marsh, Wandtke, Kietzman, Fink, Andrews, Moorely, Ramsey, Anderson.
 FOURTH ROW: Gillon, Vondriska, Bokar, Peck, Heil, Henke, Skip.

A parade and a military review preceeded the Bobkittens' first game with Cincinnati's Bearkittens. The Freshmen came through with a 7 to 6 victory in this game. In their next game, a return engagement at Cincinnati, they beat the Bearkittens by a count of 13 to 0.

The Rio Grande University varsity became the next victim of the Bobkittens, 20-0.

Ohio's Swimmers compete in eight meets

Coach Richey, starting his first season at the helm of the Ohio University Swimming Team, found a comparatively new squad of men. Of the sixteen men on the squad, five were returning lettermen. These five were Kern, Barth, Langmead, P. Cook, and J. Smith. Meet scores were:

Ohio.....13	Kenyon61
Ohio.....23	Bowling Green...52
Ohio.....58	Wittenberg17
Ohio.....25	U. of Detroit.....50
Ohio.....32	Fenn43
Ohio.....49	Kent26

The remainder of the schedule included Case Tech and the University of Cincinnati.



weekend. Coach Richey led the Bobkittens to three victories in five games.



Freshman Football at Ohio U saw a new coach and plenty of action. The above pictures show an Ohio man trying for a pass, Coach Frank Richey, and a touchdown play.

After a three game winning streak, the Bobkittens completed their five game schedule by playing the Miami Papooses twice. The first game of these was a real thriller with Miami winning in the last ninety seconds of the game, 25 to 18. The last encounter also went to Miami, 25 to 14.



FIRST ROW: Roger Sherman, Mgr. Bill Nixon, Bill Whipple, Art Kern, Ronnie Barth, Bill Earley, Paul Langmead, Coach Frank Richey.
SECOND ROW: Hank Young, Al Milner, Bob York, Harry Snavely, Jim Smith, Jerry Smith, Phil Cook, Art Tankersley, George Kira, Bob Melvaine.



Homecoming was highlighted by fraternity

Prize winner of the parade was the Phi Kappa Tau float, followed by Lambda Chi Delta. Phi Mu took the WRA Carnival prize for the most outstanding booth.



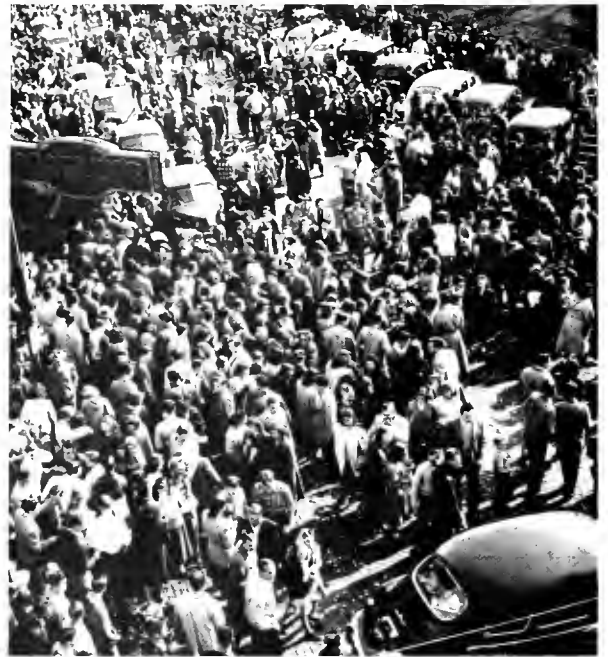

house decorations and a float parade

Lambda Chi Delt's washing machine copped the house decorations award. The keynote of Homecoming was the crowd - the crowd at the parade, at the game, and at the local inns.





Miss Shirley Kietzman

Zeta Tau Alpha

Queen Runners-up were Bernita McCartney, Ruth Rhode, Melba Jo Yates; and Anita Hensley, who was unavailable when the picture was taken.

Chosen by the team, our Homecoming Queen was presented to the crowd



with fanfares





The J-Prom, as the outstanding social event of '47, packed the

King Brady

Phi Delta Theta

Last Spring's J-Prom drew



Men's Gym to overflowing to hear Bob Chester and his band.

over-capacity crowds

Miss Phyllis Davies

Alpha Gamma Delta





Miss Sylvia Magnusson

Alpha Xi Delta

Marlyn Wilt presents Honorary Colonel with the traditional cap and cape.

Lead through crossed sabers, the Corps-chosen Queen reigned over the

The Queen and her Court are: Caroline Mitchell, Sylvia Magnusson, Ann Baker and Jo Frederick.



Military Ball





Athena subscribers voted in the Student Ballroom.

Miss Judy Von Thron

Chi Omega

Our subscribers' choice for 1948 Athena Queen

Runners-up for Athena Queen were Joan Broeske, Rosemary Gray and Dea Sue McPherson.





FORTY-EIGHT SAW HUSTLE AND GROWTH AMONG OUR



ORGANIZATIONS . . .



CAMPUS RELIGIOUS COUNCIL



FIRST ROW: Mary Hegan, Virginia Hoffman, Peggy Sheard, Doris Standring.
SECOND ROW: Charles Cooley, Pauline Kruse, Bob McCoy, Janice Wraquin, Dean Voigt.

THIRD ROW: Joseph Krislow, Murray Rothman, Christene Landfear, John Kirkpatrick, Robert Dowling, Harold Strain, Laren Ridge, Leonard Small.

The Campus Religious Council performs a valuable campus-wide service as co-ordinator of the activities of the ten student religious groups. Member organizations are Hillel, Disciples Foundation, Christian Science Organization, Canterbury Club, Lutheran Students Association, Wesley Foundation, Westminster Fellowship, Newman Club, Y.W.C.A. and Y.M.C.A. Each organization may be represented by two students and an adult advisor.

Outstanding in service on the campus this year was the CRC-sponsored World Student Service Fund. Headed by Nick Mihalik, this fund helps needy students in all parts of the world to gain an education. The Brotherhood Weekend held on Feb. 14 and 15 featured a movie, "Seeds of Destiny," and a fellowship supper for all student religious groups on campus. The CRC also gave an all-campus party during fall registration week.

HILLEL FOUNDATION



FRONT ROW: E. Kline, R. Kaber, R. Gelfand, I. Klebanow, R. Melamed, Bernstein, J. Gruber, J. NeCamken.
 SECOND ROW: L. Kaplan, J. Schechtman, J. Knslov, L. Small, A. Rappaport, D. Feldmann, R. Fosenfeld, B. Task, J. Schwartz, B. Shapiro.

THIRD ROW: N. Kline, E. Simon, M. Klein, M. Schmth, S. Rosenblatt, C. Timen, P. Klein, B. LaVetter, C. Rosenberg, C. Bedman, R. Paley, P. Harris, S. Cohen, L. Ravitch, R. Dobrn.
 FOURTH ROW: Wm. Kohler, A. Sampliner, D. Office, H. Fabe, L. Baron, H. Marcus, E. Atkin, F. Berman, K. Emerling, G. Stovsky, Pavloff.

Under the able direction of Murray I. Rothman, the Hillel Foundation, organized for the benefit of the Jewish students of Ohio University, put forth with its usual vitality and produced a year packed full with well-rounded activities.

The "June in January" Formal and "Hillel's Apoppin" were two early memorable affairs on the agenda. Many will also recall being a "Vanderbilt for a day" at the W. R. A. Carnival open to the whole campus.

Among Hillel's special interest groups, the newly formed "Photography" and "Meet Your Professor" merit recognition. A dark room has been built in Hillel's basement for the benefit of the members.



Hillel Executive Committee: FIRST ROW: Gunter Jacobson, Florence Lange, Sylvia Oberterst, Rabbi Murray I. Rothman, Leonard Small, Joan Sherman, LeRoy LaVine. SECOND ROW: Joseph Knslov, John Clawsoy, Seeman Rose, Joseph Schechtman, Ede Ernest, Estelle Kalish, Adele Rappaport, Lois Brien.

WESLEY FOUNDATION



Wesley Foundation, OU's Methodist Student Group, broke precedents by holding successful semi-formal dance.



FRONT ROW: Robert Gregory, Robert W. ...
 SECOND ROW: ...
 THIRD ROW: ...
 FOURTH ROW: ...

Wesley Foundation, a national movement for students of Methodist preference, seeks to provide for the spiritual needs of its members through organized fellowship. The program includes a university student class, Sunday morning worship, and Sunday evening fellowship suppers and vespers.

Students, through an entirely student planned program, participate in the publication of the bi-weekly newspaper "Torch", the student choir, frequent deputations to other churches, intramural athletics, weekly entertainment trips to the Athens County Home, Friday afternoon "Pop-In," weekend parties, open houses, and the annual banquet and dance.

This year's program has had for its theme "We Three", referring to God, ourselves, and others—united through faith, freedom, and action.



The Administrative Officers of the Wesley Foundation are: FIRST ROW: Earl Gifford, Malcolm Ruhl, Betty Smith, Robert Gregory. SECOND ROW: Ray Sturm, Charles Cooley, Robert Barker, Loren Ridge.



Wesley Footballers: FIRST ROW: Andy Ransom, Bob Birch, Don Lewis, Malcolm Ruhl, Wendell Bogner, Fred Cress. SECOND ROW: Wendell Matthews, Dick Ditterbrand, Art Englehart, Chester Feret, Don Blanchard, Bob Peters, Neil Gibbins, Norm Winkel.



Wesley Basketball Players: FIRST ROW: Wendell Matthews, Bob Birch, Andy Ransom, Dane Warner. SECOND ROW: Drk Royal, Bob Bryan, Art Englehart, Malcolm Ruhl.



Members of the Wesley Foundation relax in the lounge of the Methodist Church.



Sunday night suppers before vespers are an important part of the Wesley program.

WESLEY PLAYERS



Wanes Taylor, Eileen Smith, and Lois Barker in "Where Love Is."

Wesley Players at Ohio University is actually Omega Chapter of the National Society of Wesley Players, which was founded at the University of Illinois in 1924, and established at Ohio University in 1939.

The year brought a large program that included presentations of "Where Love Is" by B. Iden Payne; "Dust of the Road" by Kenneth Goodman; "John Doe" by Bernard Dryer; "The Great Choice" by Fred Eastman; "The Color Line" by Irene MacNair; and "The Terrible Meek" by Charles Hann Kennedy. These productions were introduced at Memorial Auditorium, the Presbyterian Church, Methodist Church, and in various Southeastern Ohio communities.



A make-up demonstration and production during a regular meeting.



Practicing the technique of stage scenery.



John B. Cameron and Guy Ditt in "The Terrible Meek"



Maxwell Ruhl and Robert Okey in "Dust of the Road."

KAPPA PHI



FIRST ROW: J. Gears, A. Maxwell, B. Jandes, E. McQuain, G. Esterhay, D. Cocanower, G. Baker, B. Tucker, J. Dennis, M. Juvinal, H. Weller.
 SECOND ROW: V. Cline, J. Eichkoon, C. Henry, A. Eibbee, H. Christmen, V. Hilton, M. Archer, M. Simons, N. Sparre, D. Bolles, P. Linscott.
 THIRD ROW: E. Wisenberger, M. Carmac, P. Morris, B. Dobsen, J. Haber, N. Shuppe, T. Ray, H. Masters, Mrs. C. Cooley, Mrs. R. Crumley, E. Rowley, F. Marchington, P. O'Dell, T. McConahay, J. Templer.

FOURTH ROW: E. Knabel, L. Leonard, S. Smith, J. Slingluff, P. Rice, C. Rice, P. Vawter, M. Pickenpaugh, D. Raine, R. Raney, D. Moore, J. Kyle, C. Cummins, P. Keble, D. Dishon, J. Edwards, M. Elms, V. Day.
 FIFTH ROW: M. Mattson, A. Broughton, M. Odell, J. Gaiser, M. Drinbach, A. Vance, J. Mickle, M. Baker, J. Brown, B. L. Woodburn, J. Sanborn, M. Brown, M. Booth, J. Genhimer, J. Rivers, M. L. Burket, M. Fletcher

"Open Mine Eyes" has been the theme of this year's program of Kappa Phi, National Methodist Women's Fraternity, which endeavors to promote both spiritual and social fellowship among its members. The program of Phi, the local chapter, includes outside speakers, devotions, and discussions.

This year Project Meetings were introduced into the program. Such organizations as Sheltering Arms Hospital, the State Hospital, the Children's Home, rural schools, and the Red Cross have benefited through the work done at these Project Meetings. The highlight of the year was the Christmas party for the children of Connett Grade School.

The social activities of the club revolved around the traditional Rose Tea, the Christmas party, Upper Room Supper, and the formal initiation banquet.



Kappa Phi members wrap popcorn balls at Christmas for the Children's Home.

DELTA SIGMA THETA



FIRST ROW: J. H. Provence, R. W. Page, C. A. Knapp, H. E. Strain, N. N. Bibler, Paul Townsend, Don Watkins, Charles F. Cooley, K. A. Blosser.
SECOND ROW: R. E. Ackerman, Gene Cain, John Shank, M. C. Gallagher, Kay Vitta, K. J. Chatfield, Clarence Dicken, Loren

Ridge, Dick Royal, Joe Sparks, Earl Gifford, Earl Teaford, Don Hemsworth, C. A. Cline.
THIRD ROW: D. E. Carnes, M. J. Ruhl, Neil Gibbins, I. G. Curry, R. L. Gaus, Edward Brehm, Bob McCoy, Wilbur Stell, R. W. Gregory, V. C. Talley, Charles Lattanwer.



Meetings of Delta Sigma Theta are well attended.

Delta Sigma Theta, national religious fraternity, provides fellowship among men of Methodist preferences, stimulates high moral standards, and encourages participation in all Wesley Foundation activities.

The bi-weekly meetings of this active fraternity include discussions of religious and secular problems, integrated with a well-rounded social program.

The fraternity has increased its membership considerably, and in so doing has blossomed into a well-representative body of men of Methodist preference.

YOUNG WOMEN'S CHRISTIAN ASS'N



FIRST ROW: V. Fisher, M. Sifers, P. Moore, G. Gibson, S. Hinkle, J. Cross.
SECOND ROW: W. Eirlsizer, Dean Voigt, M. Juvinall, P. Faulkner,

M. Malony, P. Sheard, A. Gill, D. Standing, E. A. Wray.
THIRD ROW: M. Ham, J. Gecsy, B. Weber, N. Kodes, M. Wodorzak, M. Malham, B. Tygard, L. Sumpson, K. Kimpel, B. Cnswell.

The Young Women's Christian Association on the O. U. campus began its biggest year with its semi-annual freshman party, followed by a successful membership drive and the traditional recognition service for the new members early this fall.

Big and little sister parties were frequent throughout the year. December saw the annual Christmas party, highlighting the Yuletide festivities.

Early in the spring "Prep Follies" was presented and later in the spring came the traditional "Easter Filling of the Cross". A presentation by the retreat, revived this year, along with one in the fall, was the installation of officers.

The work in the mining towns, the children's home, and increased participation in Salvation Army work made 1948 a year of YW achievements; with its influence felt both in its social services and in the effect on OU women.



YWCA committee-women were: FIRST ROW: P. Kihnoja, G. Baker, T. Strong, L. Martin, P. Kohl, M. Robertson, J. Paterna, J. Collis. SECOND ROW: M. Rentz, S. Jorgensen, L. Ruppe, J. Beiner, C. Wagner, S. Blake, M. Jacobs, G. Esterhay, J. Kelly. THIRD ROW: M. Newton, P. Hess, N. Dreyer, A. Grammer, M. Wachs, V. Truslane, M. L. Tyson, M. Bower, K. Bernard, M. Biewever, R. Risdon, S. Grau. FOURTH ROW: P. Kreisle, D. Caverlee, J. Reay, B. Kinnan, P. Kassing, K. Moschell, V. Ault, M. L. Happoldt, N. Hanna, N. Smith, L. Anderson, E. Watson, M. Scatterday, P. Hershey, M. Fletcher, B. Bolin, J. Sylak, M. Elms. FIFTH ROW: E. Adams, J. Hensge, P. Moon, R. Harter, A. Bartels, D. Brunn, H. Cowen, P. Allison, E. Kroen, J. Huntley, B. Lewis, B. Feiszli, R. Bower, C. Doll.

WESTMINSTER FELLOWSHIP



FIRST ROW: Mary Twinem, Nancy Barrett, Elizabeth Hickman, Jean Zasio, Ruth Harter. SECOND ROW: Jean Harman, Fred Bruden, Doris Standring, Jim Cault, Jan Barker. THIRD ROW:

Christene Landfear, Willard Griz, Gordon Singhaus, George Ottb, Wayne Ritter, Kitty Adams, Donna Van Stoutenburg, Lois Harstine, Bill Johnson.



Joining ... n ... ar ... the piano is a popular afternoon pastime

Westminster Fellowship, the Presbyterian youth organization, provides a meeting place for students of Presbyterian preference; maintaining its two-fold purpose to acquire a dynamic faith through Christian experience, worship, and study; and to further the expression of this faith through word and deed.

The entirely student-planned program is welded into an active social calendar. This calendar, combining religious, educational and social aspects, includes inter-fellowship forums, Wednesday evening "Snack Hour", Westminster Choir, and upper-house suppers.

The highlight of Westminster activities for the year was their annual Spring Retreat, and their first semi-formal dance.

LUTHERAN STUDENT ASSOCIATION



FRONT ROW: J. Courtwright, W. Murphy, G. Markley, Pres., P. Kitinoja, R. Christel, H. Winkel.
 SECOND ROW: P. Auping, R. Bishop, N. Shupe, Rev. Mohrhoff, C. Roberts, H. Frank, H. Hiesel.
 THIRD ROW: R. Rey, R. Williams, R. Sovich, E. Benko, P. Happ, J. Anderson, Prof. Ray, W. Hedl.
 FOURTH ROW: R. Waltz, E. Schmidt, S. Maier, S. Janitzki, D. Gemke, A. Anderson, M. Malmah, M. Wodarczek, R. Kranz, M. B. Kistler, J. Moorhause, P. Biewener.

It is the aim of the Lutheran Student Association to further the religious ideals, and assist in the social relationships of all Lutheran students, and to keep these students in contact with their church.

During the past school year the L.S.A. provided regular Sunday afternoon church services, and two communion services for all the Lutheran students on the campus.

At the combined business and social meetings of the organization, which are held bi-weekly, interesting discussions on religious questions were conducted, as well as other entertainment and lunches.

Other social events of the year included hikes and wiener roasts.

NEWMAN CLUB

The Newman Club is an organization which deepens and enriches the spiritual lives of its members through a balanced program of religious, intellectual, and social activities, and welds the Catholic students into a common union.

Alternate bi-monthly meetings feature a religious and educational program of open discussions, with a social program of juke-box parties and dances.

These religious and educational discussions were highlighted by the active participation of Father O'Connel, while the social spotlight fell on the presentation of night life at "Club 99".

One of over 500 Catholic clubs in the United States and Canada, the Newman Club has greatly promoted culture and fellowship among the Catholic students at Ohio University.



FRONT ROW: B. Pizzuli, E. Miller, E. Hose, L. DeSouza, J. Manning, P. Koval, J. Sabol.
 SECOND ROW: R. Hertzler, R. Judy, E. Law, J. Batcho, F. Rocco, J. E. Gardner, B. Supinski, P. Creedon, A. Essman.
 THIRD ROW: J. Daschbach, D. Malak, D. Sanders, P. Brockert, B. Zeleznick, Pres., L. Ruppe, Father O'Connor, C. Wagner, J. Lacker, M. Geiger, P. Dineen, E. Butera.
 FOURTH ROW: P. Collins, J. Dehnke, A. Machovina, A. Chohany, I. Humnicky, J. Madden, G. Hancin, R. G. McCollough, G. D. Fiorentine, A. Ivan, G. Muzick, P. McNary, B. Ruth.
 FIFTH ROW: D. Schneider, P. Remley, R. Vernell, J. Mioduszeski, S. Bojcegrain, B. Wagner, D. Henderson, P. Cox, J. Bolton, E. George, M. Traubert, J. Stuhlmuller.

DISCIPLES FOUNDATION

Disciples Foundation is an organization of students and townfolk of Christian preference, who are dedicated to the fulfillment of a religious, as well as a cultural and social life for all its members.

The club endeavors to carry out this purpose through a wellrounded social and religious calendar. The religious program, consisting of vesper services and evening services, meets the religious needs of its members; while its hikes, picnics, and annual retreat to Lake Hope provide for the social needs of its members.

The club encourages full participation in all its activities, welcomes new people to its folds, and stimulates among all its members a deeper interest in their faith.



FIRST ROW: Rev. Moffett, A. Dresher, E. Singleton, M. Moffet, R. Hutson, B. Winn, A. Read, A. Frey, C. Glover, L. Heit.
 SECOND ROW: H. Thorley, J. Fisher, B. Davis, R. Blower, K. Hawk, D. Stalder, D. Schoemyer, J. Wigan, J. Miller, M. Miller, V. Hoffman, D. McFarland, J. Kirkpatrick.
 THIRD ROW: N. Gary, D. Huthrie, M. Hoon, M. Lee, E. Shaefer, H. Crowl, C. Gurney, D. Hickle, N. Cameron, M. Dlowers, S. Glover, B. Dowling.

KAPPA BETA



FIRST ROW: Mary Newton, Ana Dresher, Lois Heit, Jean Finer, Dorothy Barham, Marianne Garver, Ellis M. Shaefer.
 SECOND ROW: Margaret Newton, Martha Robertson, Alice Davies, Donna Guthrie, Mabel Lee, Ruth Hall, Beverly Davis, Audra Mae Frey, Virginia Hoffman, Rachel Giffin.

Kappa Beta is the national fellowship of university women of the Disciples of Christ, and is founded on the ideal of developing true Christian character in womanhood, through a program of religious and social activities.

These religious activities of vespers at meetings comprise an important part of Kappa Beta's program, but they are linked with an adequate social activity calendar of informal teas and get-togethers.

The club also takes part in the annual weekend retreat to Lake Hope by the entire Disciples Foundation.

The motto of the club—"Stir up the gift of God within you"—acts as a challenge and a guide to all its members for the building of true Christian character in womanhood.

PHI CHI DELTA



FIRST ROW: E. Baeckler, D. Standing, J. Beiner, M. Twinem, A. Shultz, M. Hauk, D. Hines, J. Zasio, J. Bryant, J. Barker, L. Anderson.
 SECOND ROW: K. Adams, B. Chapman, B. Ewing, J. Waller, T. Shott, J. Brown, J. Issenman, D. Deitzer, J. Wilkinson, E. Morgan, F. Casteel,

C. Landisar.
 THIRD ROW: J. Warden, V. Houchin, M. Hickman, L. Haastine, R. Harter, J. Collis, D. Santavicca, J. Ross, E. Yoe, B. Webster, R. Gilbert.

The organization for women of Protestant faith, Presbyterian preference, is Phi Chi Delta, and is built on the promotion of religious, educational, and spiritual growth of its members.

Bi-monthly meetings endeavor to further this growth through discussions, forums, book reviews, and outside speakers, and to promote closer fellowship through teas and informal get-togethers.

The "Mammy Party", and the "Backwards Party", headlined the social program for the year, but were supplemented socially by the formal initiation banquet, and the senior farewell party.

Phi Chi Delta works in a year-long exchange program with Kappa Beta, and Kappa Phi, for the building of a better Christian world.



Afternoon chocolate at "tea-time" brings welcome warmth on cold winter days.

CHRISTIAN SCIENCE ORGANIZATION

The Christian Science Organization at Ohio University offers all students interested in this religion a chance to become better acquainted with Christian Science. It also provides an opportunity for the university public to attend the lectures on Christian Science.

Although the purpose of the organization is primarily religious; social functions, which included wienie-roasts and get-together parties, were also part of the year's program.

We boosted to almost double the attendance of our student-prepared meetings, which we held weekly instead of semi-monthly, as was done last year. These meetings were held in McGuffey Hall.



FIRST ROW: Charleen Searth, Robert Howell, Bertha Stevens.
SECOND ROW: Jean Ellen Heinton, Ginny Wavro, Becky Cladwell, Patricia Margan, Pres.
THIRD ROW: Evenette Tompkins, Jared Owens, Bill Meyer, Paul Herman.

INTERDORM COUNCIL



FIRST ROW: W. W. by Janapous, Gerry Kavalir, Margaret Huck, Nancy Troup.
SECOND ROW: Mary Hees, Estelle Kalish, Betty Francis, Joan Maseritz, Harriet Stine, Ruth Hubbard, Joan Kaplan.

The inter-dorm council is made up of representatives from Lindley, Boyd, Howard Halls, and Sprague Cottage.

The council functions as a medium through which mutual plans of the dormitories can be formulated and discussed.

This year the Women's League, in trying to bolster campus averages, set aside a sum of money to be used for a plaque. This plaque is to be presented by the Inter-dorm Council to the dormitory having the highest point average.

BOYD HALL



FIRST ROW: M. Hagan, P. Albaugh, M. L. Burkett, J. NeCampen, G. Martin.
SECOND ROW: G. Augusthne, B. McClelland, E. Kalish, G. Kava-

lier, Mrs. Bixler.
THIRD ROW: L. Weaver, M. Babucz, P. Elfrind, R. Mann, S. Bloss, M. Murphy, B. Francis.

Highlighting the social season at Boyd Hall was the annual winter formal. The theme chosen for the event, Victorian Ball, was carried out in the "gay nineties" motif, and the coeds and their dates enjoyed the tunes of Willie McKay's orchestra.

Boyd Hall opened its doors and offered its hospitality again at the "Moonshine" record dance, one of the numerous open houses to which men flocked. The winner of their limerick contest was given a date with the Boyd Queen of his choice.

Originality was displayed in the Variety Show sponsored in the dorm, and a number of hayrides and weiner roasts dotted the social calendar. The excursion to "Old Man's Cave" proved to be a worth-while experience, and winter brought the annual Christmas dinner, attended by President Baker.



Rufus Putnam looks down on the Boyd Winter Formal.

HOWARD HALL



FIRST ROW: E. Kozler, J. Cook, K. Cline, B. L. Bascom, B. Gioia, B. Lamb, B. Brockett.
 SECOND ROW: E. Starn, M. Collins, J. McQuain, H. Stine, M. Shick, J. Maseritz, F. Mraz, C. Wagner, M. Pickenpaugh, E. Pickenpaugh.

THIRD ROW: E. Murphy, P. O'Dell, D. Bolles, H. Braun, T. McConahay, J. Bryant, B. Sheemaker, H. Colesworthy, L. Chwing, R. Bruss, E. Wizenberger, M. Huck, N. Quackenbush, J. Adam, E. L. Boeckler, C. De Luca.



Howard Hall is the center of life in its vibrant part of Dean life at Howard

Howard Hall, in the heart of the campus, found its way into the hearts of many through its policy of cordiality and cooperation. It sponsored many open houses including one on a pigskin theme, and a Winter Wonderland Formal among its many social functions.

There were teas and coffee hours, court dances, and a formal Christmas dinner for President Baker besides the annual house council breakfast and Christmas party, which all went to show the newcomers and freshmen that life at Howard is what its cracked up to be.

Spring saw the Rec. Hall serving as host to a combined party of Howardites and residents of Lower Campus. Howard coeds are represented in almost every phase of campus life, with other honoraries, as well as social clubs and the Y. M. C. A.

LINDLEY HALL



FIRST ROW: J. McCarty, P. Morgan, C. McClelland, M. Martenchik, H. Cowen, J. Gecsy, V. Johnson.
SECOND ROW: P. Moon, J. Ewing, F. Lange, J. Cable, B. Tucker.
THIRD ROW: C. Pettingill, C. Chambers, N. Troupe, Pres., M. Stone,

R. Nelson, L. Hocking.
FOURTH ROW: G. Hanson, S. Lestermanm, E. Ettinger, L. Fowler, M. Myers, R. Hubbard, R. Kipari, F. Barshay, E. Gobrecht, L. Fowler, B. Chapman.

Lindley Hall, the largest women's dorm on campus, participated in and sponsored numerous projects during the year. They collected money for needy children in Kentucky and made a very substantial contribution to the March of Dimes campaign.

Their winter formal was a great success and one of the best on campus for the year.

Lindley Hallites did a splendid job for the vets at Chillicothe by their large contribution to their hospital.

One of the outstanding events of the year which was neither social nor academic was the lights—pardon, no lights—for three days and nights. It was fun for awhile, living by candle light and running to the lounge for callers instead of to the phone, but the residents were happy to see the power return, for they found it hard to study by candlelight.



Lindley's Winter Formal featured Bill McCutcheon and Orchestra.

BECKLEY COTTAGE

Along with a brand new house mother, Miss Ester Jane Hand, Beckley Cottage this year received new carpets and new drapes, which made their lounge homelike. The twenty occupants had a full social schedule to supplement their regular studies. These activities included an open house, a fall weiner roast at Dean Voigt's, a gay Christmas party, a spring outdoor party and a hay ride just for the girls in the Cottage.

Like other women's accommodations, Beckley was very crowded this year, but that was not as bothersome as the furnace. It seemed that either the furnace did not work, and the girls froze, or that it filled the house with smoke. But they are looking forward hopefully to next year, when the Cottage has been promised steam heat.

Beckley made good use of their porch roofs during the year. In the fall and the spring the back porch roof was used for sun bathing, and the front porch was an ideal vantage point to listen to serenades at the surrounding houses.



FIRST ROW: H. Beardmore, J. Epstein, M. Henning, C. Costello, M. Juvinall.

SECOND ROW: M. Wahlberg, D. Warren, J. Hales, N. Shupe, Pres., N. Westbrook, R. DiFranco, S. Inbender.

THIRD ROW: J. Gibbon, B. Plomske, A. Barnett, P. Klein, Miss Hand, J. Walden, P. Russell, J. Chapman, H. Kolichon.

LASH COTTAGE



FIRST ROW: D. Axene, Francks, R. Bishop, J. Gruber, R. Rosenfeld, J. Zasio, E. Hickman, N. Barrett.

SECOND ROW: H. Huston, S. Miller, D. Gallbreath, B. Zelesnik, J. Bersten, L. Charvat, A. Wilbur, A. Carlin, J. Locker.

Lash Cottage, with its seventeen women, opened the school year with a Freshman Day that the frosh will long remember — but after the initiation, everything was forgiven at a party. A weiner roast late in October was enjoyed by everyone.

Lash was elaborately decorated for Christmastime, and after the tree was trimmed, the girls had a party. They showed their hospitality by entertaining the Phi Kappa's after they had serenaded Lash. Under the direction of Ann Wilbur, the president, and Housemother Mrs. Gill, a Valentine Party was held on Feb. 14.

The women of Lash are justly proud of their high scholastic averages—for the first semester 1947-48 the house average was 2.76.

McVEY COTTAGE



FRONT ROW: Sara Dye, Dorothy Hunter, Harriet Zadan, Dorothy Santivacco, Mary Suttle.
 SECOND ROW: Ruth Vogt, Adelle Levin, Jean Suttle, Henrietta Mehlman, Judith Zeeler.
 THIRD ROW: Pauline Kruse, Jeanne Collis, Sara Grau, Audrey Browett, Virginia Parker, President.

'48" was a busy year for McVey Cottage, as they organized their own campaign to send boxes to Europe, and had parties for the fortunate within the house with birthdays. Snowball fights with the three freshmen members of the house left few idle moments.

The girls descended on the campus radio station, WOUN, one night and gave a good account of themselves on the local quiz show. The girls "right next to the grill" have an excellent record collection that is not to be rivalled, and the strains of popular tunes may be heard coming from the house each evening.

MATTHEWS COTTAGE

The nineteen girls and the house-mother, Virginia Hendrick, at Matthews Cottage spent a year filled with studies, excitement and fun. The small house on Mulberry started its social season off with an open house right after registration. Next on the list was a hay ride, but the uncompromising weather decided to rain, and a party was held in the house instead. Just before Christmas, the house seniors gave a surprise party for the entire house at the WRA Cabin.

Second Semester saw a Valentine party on Friday, Feb. 13, but no mishaps were reported. Later in the spring the cottage held another hay ride to make up for the one that was missed. The girls had a great deal of trouble during the year with blown fuses — someone was always plugging in too many electric fixtures. Then sometimes the water wasn't always hot on Saturday night, but lots of fun was had by the entire house.



FIRST ROW: Virginia Hendrick, Joan Broeske, Pat Rose, Joan Moorhead, Joan Skurko, Pat Hess, Wilma Evilsizor, Carla Clark.

SECOND ROW: Doris Dishon, Mary Roadpouch, Alice Broughton, Audrey Haas, Dot Schneider, Joy Gears, Dorothy Niedhammer, Jean Bendsley.

THIRD ROW: Irma Jaakkola, Jean Edwards, Jean Macarthur, Virginia Hodge.

O'BLENESS COTTAGE

The women of O'Bleness Cottage were first this year—first housing unit to go Christmas caroling, that is. Their singing was enjoyed by everyone who heard them, and the girls plan to be first next year.

At homecoming, O'Bleness erected a huge blinking stoplight over the front porch which drew the attention of all who passed by the house on Union Street. Also for the first time this year, O'Bleness Cottage elected officers within the house, and Betty Smith was chosen president. Miss Jefferson, the housemother, and the eighteen girls of O'Bleness determined to increase the house's activities during the year.



FIRST ROW: Violet Day, Dianne Blower, Jane Simpson, Betty Smith, Elizabethann Schultz, Joan Relyea, Jo Ann Smith, Ann Kersey.
 SECOND ROW: Miss Dorothy Jefferson, Marjorie Gibson, Elizabeth Dunn, Gloria Perce, Lecta Matheny, Helen Cox, Jean Hendricks.
 THIRD ROW: Martha Elms, Helen Kause, Helen Higley.

PRESTON COTTAGE



FIRST ROW: Jeanne Betz, Nancy Sutton, Lois Ingram, Agnes Centivany, B. Lou Brown.
 SECOND ROW: Ellen Shawyer, Grace Walzer, Betty Hesnik, June Chandler.
 THIRD ROW: Jo Anne Utley, Jane Campbell, Carolyn Rosenberg, Marjorie Paul.

Preston Cottage really proved to be a home away from home for the thirteen girls living there. It was decorated at both Halloween and Christmas.

The women at Preston, located next to Howard Hall, managed to squeeze into their extra-curricular life a party at the WRA cabin, three birthday parties and an engagement shower. Still along the lighter side, Preston Cottage presented a challenge to any and all passers-by on College Street to a snow ball light one late winter afternoon.

Preston's living room is unique in that it boasts a coat-of-arms consisting of a bear trap held up by two rampant beavers.

SLOAN COTTAGE



FIRST ROW: J. Cross, C. Schaefer, D. Levitt, J. Cannon, M. Sheldon, R. Sharkey, P. Alls.
 SECOND ROW: E. Whitmore, F. Hoobler, D. Jack, V. Houchin, L. Schroll, P. McNulty, M. Carmody, R. Tomsuden, B. Francis, J. Pinkie, G. Eynon, C. Zeman, B. Wolcott.

The cottage next to Carl's was filled with 23 women this year - as the two upperclassmen found 21 freshmen on their hands. The year's highlight of Sloan's activities was the gala Christmas Party, which had all the trimmings, including a huge Christmas tree.

The "Women of Sloan" were justly proud of their cottage after the complete redecoration of the house in the fall. They were so proud, in fact, they almost forgot to dodge the trickles of water which came with every rain - through the leaks in the roof.

Officers at Sloan this year included; Jean Fornwalt, Pres.; Ruth Tomsuden, Treasurer; and Julie Pinkie, Social Chairman.

ORGANIZED HOUSING UNITS

OHU is comprised of the house presidents of the university owned women's cottages. Meetings are held semi-monthly in McGuffey Hall to discuss problems arising in the various cottages.

On December 14 OHU sponsored a tea at Lindley Hall in honor of the house mothers.

Along the social side, OHU sponsored a formal which was held at Rufus Putnam Auditorium on March 13. The music was furnished by Willy McKay and orchestra. Not to be outdone in the line of beauty, OHU put up Pat Hess for Athena Queen.



FIRST ROW: D. Malak, J. Cartwright, N. Bennett, D. Horgan, M. Roadpouch.
 SECOND ROW: D. Johnson, P. Jewett, D. Bachman, N. Lane, T. Ray, N. Shupe, G. Fornwalt.
 THIRD ROW: E. Ebersback, A. Wilbur, J. Betz, E. Smith, V. Parker, M. Martin, M. Ohlinger.

WOMEN'S INDEPENDENT ASSOCIATION



FIRST ROW: Becky Leadnck, Jan McGee, Barbara McClelland, Norma Shupe, Elizabeth Luce, Margaret Tober.
 SECOND ROW: Betty Brown, Pat Morgan, Lucille Pion, Mary McKinley, Jean Kyle, Jean Isseman
 THIRD ROW: Ruth Luebeck, Doris Standring, Pat Kester, Mary Roadpouch, Beverly Finklestein.



Members of the WIA rummage sale. Becky Leadnck, Pat Albaugh, Rose [unclear], [unclear], [unclear], and Marie [unclear].

The Women's Independent Association, open to all non-greek women on campus, provides an extensive social and education program for its members. This year the WIA held a rummage sale, and the proceeds were used for their varied social program.

The WIA and MIA have jointly sponsored Saturday afternoon dancing lessons for the past two years. This year the lessons were held in the new Rec Hall, and were open to the whole campus. The lessons were popular and successful.

Another WIA-MIA sponsored event is the annual Independent's Dance which was held in Rufus Putnam this year, and was a huge success.

The WIA this year was under the leadership of president Becky Leadnck. At the end of the year, all funds remaining in the organization were contributed by Miss Barbara McClelland, advisor of the WIA, to the Salvation Army.

MEN'S DORMITORY



FIRST ROW: S. Humphrey, J. Terleschi, M. Herman, R. Egan, Pres., B. Woodling, H. Hand.

SECOND ROW: H. Hunt, T. Lenahan, G. Zeiters, F. Snyder, T. Semancik, G. Fiorentine.

The Men's Dorm collection drive for the Veteran's Administration Hospital at Chillicothe resulted in a greater sum than any other organization on campus this year. A box was placed at the entrance of the dorm in which contributions could be placed. Men's Dorm was the only dormitory to use this idea.

The Men's Dorm Winter Dance and Spring Formal were the highlights of the dorm social season. The famous Men's Dorm Bar was used on both these occasions. Under the direction of Bob Egan, Dorm president, the men at the dorm built a portable bandstand for use at their dances, and rented it to various groups for other occasions.

The dorm was very active in sports during the year, having football, basketball, and softball teams.



Swing and Sway the Men's Dorm way!

SCABBARD AND BLADE



FIRST ROW: Maj. N. Walker; Cadets: J. Collins, Capt.; M. Smith, Lt. Col.; O. Pavis, Maj.; L. Longsdorf, Maj.; J. Durst, 1st Lt.; E. Karon, Maj.; A. Fattibene, 1st Lt.

SECOND ROW: Cadets: J. Nolan, Col.; E. Albaugh, Capt.; M. Wilt, Capt.; D. Pickard, Capt.; W. Smith, 1st Lt.; T. Salak, Capt.; E. Gutt, 1st Lt.; H. Carpenter, Maj.; R. Schultz, 1st Lt.



Advisors to Scabbard and Blade are: W. J. Favene, Col. Speidel, Cadet Col. Nolan, Dean Hancock, Lean Armbruster and Bud Smith.

The National Honor Society of Scabbard and Blade, founded at the University of Wisconsin in 1905, was organized for cadet officers who have displayed outstanding military proficiency and who have displayed academic achievement.

Company A-8, organized at Ohio University in 1939, was active in campus affairs prior to the war and sponsored the Military Ball each year.

Fifteen Advanced Course cadets were selected by alumni members from Athens, the faculty, and undergraduates, to reactivate the company in the fall semester of 1947. This reactivation was announced by a Special Order read at the Fall Review.

PERSHING RIFLES



FIRST ROW: N. Gibbins, M. Ruhl, J. Lynch, P. Dayton, J. Nolan, E. Grindereng, G. Neal.
SECOND ROW: D. Griffith, W. Porter, N. Winkel, D. Lewis, W. Matthews, C. Josten, E. Schnieder, T. Jenkinson, D. Daru.

THIRD ROW: B. Clark, G. Layne, D. Louis, L. Papalios, W. Gorden, J. Kenedy, R. Stirling, R. Shaw, D. Stout, E. Davis.
FOURTH ROW: J. Lowe, A. Engalhard, W. Buffington, G. Shepard, M. Nicholson, F. Marburger, D. Lehi, R. Hurd, G. Dand, J. Nuse.

The National Society of Pershing Rifles was founded in 1894 by General John J. Pershing at the University of Nebraska. Its aim is to encourage, preserve, and develop the highest ideals of the military profession and good citizenship.

Company F-1 was organized in 1937 and after a wartime lapse was reorganized in 1946 by a group of interested alumni returning from the services.

The company's activities included: Presentation Ceremony at the Military Ball, Color Guard for the University Band, Honor Guard at the Cutler Rededication, varied social functions, and participation in the annual Regimental Drill Meet.

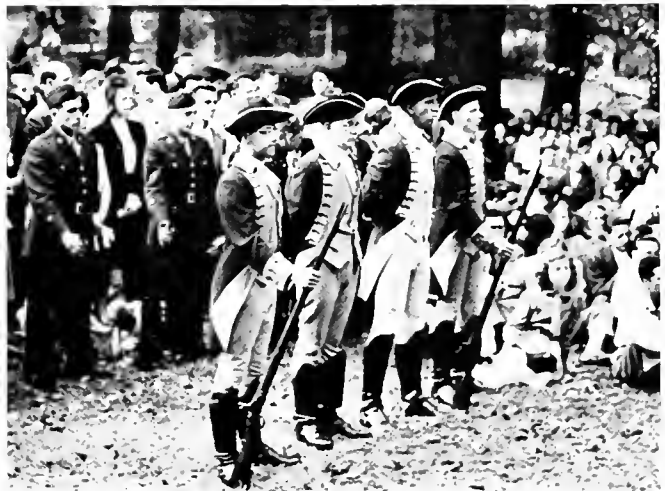

Members of Pershing Rifles played an important part in the Cutler Rededication Ceremonies.

LOS AMIGOS



FIRST ROW: V. Stevens, A. Young, H. Young, B. Dobson, L. Wilcoxon, L. Mayle, W. Torrence, Pres., Nelson Peck.
 SECCND ROW: T. Young, R. McCoy, M. Gassaway, L. Dixon, M.

Rewe, M. Cannon, B. Smith, B. Harding, D. Goodman.
 THIRD ROW: D. Broughton, L. James, P. Rush, A. Vaughters, M. Fleming, J. Cannon, J. Monroe, J. Nunn.



Members of Los Amigos at Christmas Party given on the campus.

Los Amigos was founded on the campus of Ohio University by Lawrence A. Gibbs, in February of 1947. It is composed of forty students. The purpose of this organization is to bring social activity to the Negro students on the campus. The club is under campus supervision, Dr. Edward A. Taylor, sponsor.

Thus far, Los Amigos has been successful in giving a Halloween party, a wiener roast, and a Christmas party, with the assistance of the sociology club.

Our meetings are held twice a month, either on campus, or at the home of one of the students.

Los Amigos hopes to eventually extend itself, and take an active part of all campus activities.

NATIONAL COLLEGIATE PLAYERS



M. Tillson, Don Fahrestack, Easter Yahya, Terese Nelson, Jack Sigman, Margaret Ferguson.

National Collegiate Players is an honorary fraternity composed of senior students who have been outstandingly active in dramatic productions, both in the technical back-stage work and in performances. To obtain membership in this group, also known as Phi Epsilon Phi, a student must complete specified courses in the Dramatic Department and complete a minimum number of hours.

This group is responsible for the theatre open-houses given each semester to acquaint new and old students with the theatre's work on the O.U. campus. Among its varied activities, N.C.P. also sponsors the annual theatre banquet for the faculty and students who have been active in the theatre in the past year.

Dean Earl C. Seigfred, Dean of the College of Fine Arts is second-vice president in the national organization of Pi Epsilon Phi.

DELTA PHI DELTA

The ambition of every student of Painting and Allied Arts is to wear the gold palette of Delta Phi Delta, National Art Honorary. For membership in Delta Phi Delta means he has attained recognition as one of OU's outstanding artists.

Among Delta Phi Delta activities was an exhibit of creative art in the Library Art Gallery. To encourage artistic efforts among underclassmen, Delta Phi Delta made its annual award to the most outstanding freshman art student. This year Delta Phi Delta members sent an exhibit to the National Convention in Cincinnati.

On the social side, Delta Phi Delta has sponsored teas, coffee hours, and banquets for its members and for the faculty of the art department.



FIRST ROW: L. Davis, M. McKibben, J. Wentz, R. Sauer, J. Fredericks, R. Hubbard, J. Staples, D. McConkey.

SECOND ROW: A. Kozak, W. Gundering, R. McGinnes, S. Nass, F. Furbee, R. Zawada, R. Hubbel, F. Baker, A. Schultz.

THIRD ROW: W. Phelps, H. Wehlmen, G. Glazier, N. Shupe, W. Carpenter, C. Korabeck, E. Baeckler, T. Ellison, D. Thayer.

SIGMA EPSILON ALPHA

Sigma Epsilon Alpha is an organization for students of Greek descent at Ohio University. It is a social fraternity that sponsors parties, wiener roasts and dances. Sigma Epsilon Alpha strives to keep Greek students together on a campus where there is no Greek church or other similar functions, such as a student might find at home.

Elections are held at the beginning of the spring semester and membership is open at the beginning of each semester. George Bymakos served as president during the 1947-48 school year.



FIRST ROW: Prof. Hill, George Bymakor, Pres., Thea Patestudes.
SECOND ROW: Jim Canaris, Gust Harris, Stanley Kataras, George Cassudakis, Louis Papalios, Arthur Keriotis, Steve Tsaqoris.

WOMEN'S RIFLE TEAM



FIRST ROW: Azele Levin, Jean Suttle, Peggy Mahaffey, Nancy O'Dell, Joan Hudson.
SECOND ROW: Sara Grau, Lois Little, Sarah Lou Dye, Pres., Peggy Klein, Nancy Canfield, Becky Faine, Ellen Wambberger.
THIRD ROW: Ruth Krantz, Sgt. Ledford, Nancy Hanna, Sgt. Sampelle, Ellen Clark.

The Ohio University Women's Rifle Team is composed of three teams; first, second, and third. Each team consists of fifteen girls. The first team girls are expert riflemen and in order to maintain their standing they must make a score of 395 out of a possible 400. To qualify for the second team of sharpshooters, a girl must have a score of 375 out of a possible 400.

During the school year the team participates in matches with girls' teams from opposing schools. The training received as members of the team qualifies the girls to act as coaches in over 700 summer camps sponsored by the National Rifle Association and located in all parts of the United States.

HOME ECONOMICS CLUB



FIRST ROW: B. Pugh, D. Bachman, F. Barshay, A. Davis, P. Auping, M. Reese, J. Brown, L. J. Hines, F. Casteel. SECOND ROW: N. Troup, M. Thompson, J. Sanborn, B. Lamb, M. Huck, J. Bierbower, M. Becker, C. Richards, R. Raney, E. Bates. THIRD ROW: G. Stewart, C. Zeman, G. Esterhay, M. Pletcher, J. Sawyer, S. Vogel, M. Trumble, M. Scatterday, L. Weaver.

The Home Economics Club is an organization for women who are interested in the problems of modern home economics. This year, under president Margaret Huck, the aim of the club was to arouse interest in home economics as a career. Invitations to an open house given by the Home Ec Club were sent to all high school senior girls in this area.

Starting the round of social meetings early in the fall was a wiener roast held in Dean Voight's garden. A scavenger hunt was the main attraction at the Halloween Party. The big event of the year was the traditional Smorgasbord, where the Home Ec girls really got a chance to prove that they could cook. The Seniors were given a big send-off in the spring at a brunch held in their honor; and at this time they were initiated into the American Home Economics Association.

In the spring, the Home Ec Club sent delegates to the College Club Province meeting held at the University of Kentucky.

KAPPA KAPPA PSI

Re-activated this year after a lapse of five years, Kappa Kappa Psi, honorary fraternity for college bandmen, operates in the field of the college band.

The organization has a two fold purpose: first, to promote the existence and welfare of the college band and to cultivate a wholesome respect for its activities and achievements; and secondly, to honor outstanding bandmen through privilege of membership extended as a reward for the technical achievements and appreciation for the best in music.

The fraternity's sponsor is Mr. D. L. Martino, Director of the Ohio University Bands. The president this year was Ross Davis.



FIRST ROW: Lewis Vaughn, Daniel Martino, Ross Davis. SECOND ROW: John Sabol, Charles Hill, Jack Brown, Thomas Evans, Jerry Opatreny, Don Davis. THIRD ROW: Carlos Nye, Bob Marshall, Dick Denner, Bill Duer, Kenneth Jenkins, Ralph Gabriel.

RED CROSS



Gloria Stewart, Peggy Faulkner, Joan Cross, Virginia Fisher, Dsan Voigt, Ardath Hansen.

Under the able direction of its president, Joan Cross, Ohio University Chapter of the American Red Cross completed another year of service to the university and the surrounding locality. Outstanding in its work were the monthly trips to the Veterans' Hospital at Chillicothe, where O.U. girls acted as hostesses for dances at the hospital. Also, once a month the Red Cross sent entertainment groups to the hospital made up of campus talent.

The annual drive for funds for the Red Cross was successful in meeting the given quota, as was the project to furnish curtains for the library at the

Vet's hospital. The curtains were made in cooperation with the University Home Economics Department.

Just before Christmas, the Red Cross sponsored a drive in which students could contribute gifts for the veterans at the Chillicothe Hospital to send home to their relatives. This project went over its goal, and over 500 gifts were sent to Chillicothe.

A final note-worthy project on campus was a collection of notebooks and pencils for European students during the spring.



Phi Tau's sing for vets at Chillicothe.



O.U. Girls embark for a Veteran's Dance.

O. U. ENGINEERS

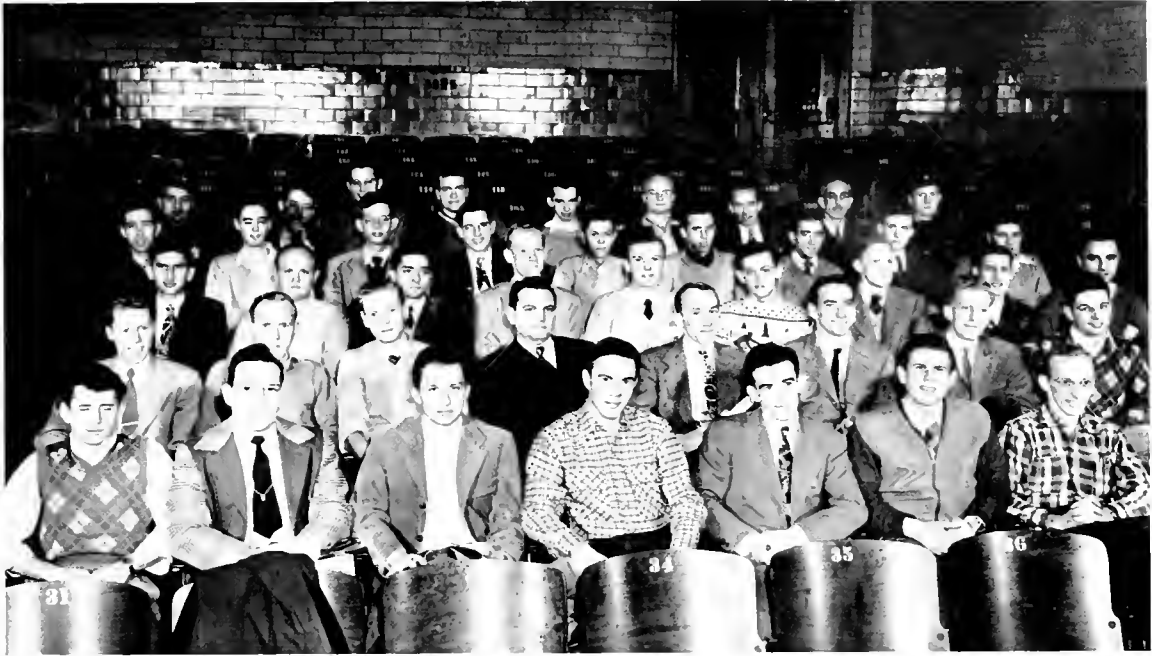

FIRST ROW: J. Clever, S. Tit, N. Hockman, L. Olson, J. Barker, G. Cheney, J. James.
 SECOND ROW: C. Fink, E. Rogers, J. Collings, A. Gramelspacher, R. Mann, H. Fabe, E. Howell, J. Kerfe, J. Clever.
 THIRD ROW: J. Kirchner, R. Gould, K. Foster, P. Miller, L. Yount, G. Tucker, R. Cagg, B. Stomps, T. Semancik.

FOURTH ROW: M. Snider, J. Winchell, C. Graham, L. Thurber, W. Probert, J. Knellinger, R. Borges, B. Grundereng, E. Busboom.
 FIFTH ROW: State Patrolman E. Smith, W. Sneed, T. Andrian, T. Humnicky, G. Kelley, F. Furnell, G. Cain, Pres. G. Clark, R. Hinderson, State Patrolman.

With engineering becoming more and more prominent in the University's post war program, the O.U. Engineers' Club has progressed in a similar manner. The club now has a membership of more than one hundred and fifty students who are pursuing courses leading to a degree in engineering.

This year the Ohio Society of Professional Engineers recognized our organization and granted us a charter as a student chapter of the society.

Besides bringing prominent men to our campus for talks at our meetings, we sponsored "Safety Week", the G.E. "House of Magic" show, and dancing on the tennis courts. The well known Engineers' Ball was received with high acclaim by all who attended and we sincerely hope that it will continue to be one of the outstanding yearly events on our campus.



1947-1948 Officers of the O.U. Engineers.

PHI UPSILON OMICRON

Phi Upsilon Omicron, national professional honorary for home economics women, initiated five new members at the fall initiation. Following initiation, actives were guests of advisor Dr. Justin and Miss Morse at a buffet supper held at the Women's Faculty Club.

Founder's Day, Feb. 10, was celebrated with a Valentine tea for all alumni living in Athens.

As its main professional project for the year, Theta chapter made draperies for the library at the Veteran's Hospital in Chillicothe, the material being furnished by the Red Cross.



FIRST ROW: Georgia Kail, Dorothy Raine, Laraine Weaver, Grace Esterhay, Florence Justin—Advisor.
SECOND ROW: Nancy Troup, Mary Trumble, Alice Davies, Marilyn Pletcher, Mary Martin, Jane Sanborn, Ellen Thomas, Melba Pickenpaugh, Linda Di Napoli, Margaret Huck, Dorothy Bachman.

CINCINNATI CLUB



FIRST ROW: J. Stuhlmuller, D. Sanders, B. Goode, F. Gilmore, P. Cox, D. Deltzer.
SECOND ROW: E. Pyle, D. Ryberg, S. Gilmore, C. Koett, J. Issenman, N. Haneley, C. Doel, P. Schmidt.
THIRD ROW: R. Benhase, S. Pyle, D. Gilmore, R. Frybarger, E. Betscher, B. Gest, M. Agger, D. Goode, G. Beal, J. Ross, C. Fennell, R. Sullivan.

The Cincinnati Club was organized in the spring of 1947. The club was formed to keep students from the greater Cincinnati area in contact with each other for social and public service functions.

The activities of the Cincinnati Club include social meetings and outside entertainment functions.

The officers are Dwight Goode, president; Ivan Klebanow, Vice President; Earl Betscher, Treasurer; and Maxine Agger, Secretary.

SPRAGUE HALL



FIRST ROW: A. Pollina, B. Finkelstein, S. Linhart, V. Janapolis, Pres., M. Nees, N. Brennan, J. Pohlman.
 SECOND ROW: M. Tuggle, J. Carrol, M. Fletcher, M. Famulener, K. Johnson, E. Barton, J. Dickey, R. Luebeck, Mrs. Striplin, V. Wilson.
 THIRD ROW: E. Fridenstine, S. Daschbach, S. Julyan, M. Williams, B. J. Carroll, R. A. Thatcher, J. Abernethy, M. Weitzman, L. Kleber, F. Wolfson, R. Sahlstrom, R. Dickerson, S. Murray, P. Manchick, R. Pennock, V. Sursa, L. Pion, J. Hudson, S. Boiegrain.

Sprague residents would proudly tell you that their "home-away-from-home" was a full-fledged dormitory. When referring to the sadly degenerated old house overlooking the Hocking and the railroad, they spoke of it jocularly as the original "tumble down shack by the railroad tracks".

Thirty-nine girls resided in Sprague Hall under the supervision of Mrs. Estella A. Striplin, housemother. Of these 39, 18 were freshmen having their first taste of college and dorm life.

The varied social calendar included an Open House, a Christmas Party at which the girls decorated their own tree with ornaments they contributed, a League of Nations Party, a trip to Old Man's Cave and a Mother's Weekend. The girls also found time for studying, bridge games, the usual gab-fests and a snowball fight with the Deltas, their next-door neighbors.

ALPHA OMEGA UPSILON

Recognizing outstanding students in the field, Alpha Omega Upsilon is the agriculture honorary on campus.

This fraternity endeavors to better farming practices in Athens county by advocating a more extensive soil conservation program and better use of modern farming knowledge.

The initiation for new members consists of having the pledges dress in farmers clothes and parade the campus. Many laughs were heard over the old straw hats, blue jeans and faded work shirts as the members walked around the green.

Among their other functions, Alpha Omega Upsilon entered a float in the homecoming parade this year.



FIRST ROW: W. Grammer, B. Swan, R. Bundus, D. Rypma, B. Szabo, B. Curran, R. Hannum, L. Raptis, P. Warye.
 SECOND ROW: A. Engalhard, R. Robinson, A. McPherson, R. Snider, B. Brogel, H. Custer, M. Marchal.

BOTANY CLUB

Botany Club is an organization for O.U. students who are interested in the science of plants and further exploitation in this field.

Included in this year's program were lectures, slides, movies and parties. Starting their 1947-48 year was a party at City Park in October. A Christmas party was enjoyed by the club. An invitation was extended to all members to join the Ohio Forestry Association.

Aside from the social activities of the club, there were speeches from outside the campus given by leaders in the botanical field. These included Dr. Waller from Ohio State and Dr. Diller, State Forester from the Wooster Agricultural Experimental Station.



FIRST ROW: R. Nicholas, D. O'Connor, K. Eberhard, G. Baker.
SECOND ROW: B. Okey, B. Szabo, J. Gears, A. McPherson.
THIRD ROW: D. Schneider, S. L. Dye, Marlene Archer, P. Mahaffey.
FOURTH ROW: D. Blickle, N. O'Dell, Mr. Boetticker, P. Picering, Dr. Wallace, R. W. Danielson, M. Maddock, J. Genheimer, M. Sexton, S. Brockett, M. Vermillion.

CHEMICAL SOCIETY



FIRST ROW: A. Sandy, J. Barker, B. Francis, B. Smith, E. Pickenpaugh, L. Ruppe. SECOND ROW: E. Wilsey, E. Albaugh, J. Dickson, G. Mezey, L. Yount, H. Watson, R. Murie. THIRD ROW: D. Prazczn, J. Campbell, C. Ramsey, F. J. Pavlik, E. Hickman, C. Calvin, P. Kovalm, J. Malone, M. Heber. FOURTH ROW: B. McClelland, P. Mahaffy, G. Lance, E. Miller, H. Manesenvik, L. Tulley, D. Clippinger, M. Hendrick. FIFTH ROW: E. Teaford, B. Pukay, A. Lehman, D. Johnson.

The Chemical Society of Ohio University had a record membership during the past year. The membership of this unique organization is comprised of students interested in any of the various phases of chemistry, and enrolled in at least one chemistry course.

The Society, under the leadership of president Betty Smith, held regular meetings in the new Chemistry Building; and in its meetings sponsored a tour through the new Chemistry Building, guest speakers, talks by faculty members, and motion pictures showing the many aspects of chemistry in industry.

CANTERBURY CLUB



The impressive Episcopal Choir has many student members.

The Canterbury Club is the organization of the Protestant Episcopal students on the campus of American Colleges and Universities. On some college campuses, the Club is a closed organization, made up of Episcopal students who associate themselves with it. On the Campus of Ohio University it is an open organization to which every Episcopal student belongs by virtue of his or her affiliation with the Church.

The aim of the Canterbury Club on the campus of Ohio University is to integrate into the life of the Church all Episcopalians in the University Community. In so far as possible, this is done through the mediums of worship, discussion groups, and activity groups which are made up of students who express an interest in activities.



Informal gatherings at the church often gather around the piano.

DER DEUTSCHE VEREIN

FIRST ROW: E. Christie, J. Maxwell, R. Cleland, J. Shank, S. Claunch, J. Claunch, L. Fowler, L. Ruppe, H. Barnhill
 SECOND ROW: J. Malcolm, J. VanDyke, R. Petersen, C. Ramsey, T. Fox, E. Keller, R. Russell, E. Brehm, L. Brehm, M. Stivartak, A. Wiley
 THIRD ROW: W. Kehler, R. Barrett, J. Cannon, P. Sauder, B. Mackiewicz, R. Clough, J. Sheets, S. Nadelman, R. Blinn, H. Nienstedt, W. Cotton, J. Cotton, J. Knockenhauser, D. Lewis
 FOURTH ROW: M. Stone, E. Leiby, S. Lamb, M. Clark, L. Little, G. Schmatz, J. Hess, E. McQuain, P. Krauss, B. Mitchell, J. McQuiston, G. Dempsey, K. Johnson, G. Matson, T. Pitts
 FIFTH ROW: B. McCoy, J. Darr, P. Long, L. Younger, E. Hickman, A. Davis, M. Mitchell, A. Gould, U. Adler, N. Barrett, B. Griswell, M. Hogan, P. Pickering, Mrs. Schmatz, B. Werner
 SIXTH ROW: H. Strauss, J. Werner, G. Otto, M. Ruhl, C. Stack, B. Pukay, N. Summer, E. Wilsey, R. Manica, R. Trehn, K. Wilcox, G. Lance, R. Schulz, W. Butterworth.



The aim of Der Deutsche Verein Club is to preserve the culture of the vigorous, hardy, happy Germany of Wagner and Humperdink. This organization gives all students taking German additional cultural, linguistic and social advantages. This is accomplished in bi-monthly meetings featuring group singing, musical recordings, solos by students, a choral group, recitation games, and puppet plays.

The Club has an unusual ruling concerning their meetings—it is that only German may be spoken during the meeting. The meetings include readings of poems and stories in German, for these foster correct speaking of the language. Featured on this year's social program were the annual Christmas party and the spring picnic.

ETA SIGMA PHI



FIRST ROW: W. Cameron, Drake, Charles Kalman, Richard Wilcox, Nick Alexander, Marian Martin
 SECOND ROW: W. Cameron, Kazis, Boss Evans, Prof. Hill, Prof. Murphy, James Hontas, Joe Sparks.

Eta Sigma Phi, a National Honorary Classical Language Society, endeavors to further the spirit of cooperation and goodwill among the members of classical departments, to stimulate interest in and to increase our knowledge through study of the history, art and literature of ancient Greece and Rome. Members are chosen for their scholarship, interest and attainment.

Two pledge classes were received into active membership and several interesting programs were held during the year. The newly elected officers were installed at the Annual May Banquet.

L'ALLIANCE FRANCAISE



FIRST ROW: Miss Allen, Miss Noss, Philippe Bazin, Sue Rowland, Miss Satak
SECOND ROW: Barbara Westerheld, Shirley Baxter, Marjorie Mathey.

The Alliance Francaise took on new life this year with the arrival of three French students who became leaders in its activities. Veterans who were in France and several wives from French speaking countries have also added interest to the meetings. A large group of faculty members, guests and student members gathered for a gala dinner purporting to be aboard a liner on its way to France.

The programs of the year dealt with Louis XIV and his reign. Scenes from Corneille and Moliere were enacted. Slides of the Versailles palace, of 17th century art, four French films, and an exhibit of reproductions of French paintings were shown. In April, a recital of French folk songs was given by Mme. Rex and M. Blanchard, making their first tour of the United States.

LE CERCLE FRANCAISE

The purpose of Le Cercle Francais is to instill in its members the love of the French language, an understanding of the culture, literature, art, music, and thought of the French nation. With this purpose in mind, the organization discussed this year Paris down through the centuries up to today, dealing with such aspects of the old city as industry and architecture.

Along with the Alliance Francaise, Le Cercle brought to the campus screen many popular French films. Le Cercle, as the custom has been in the past, also adopted a French student to whom packages of clothing and other needed supplies were sent.

Le Cercle was fortunate this year in having two French exchange students on campus, Philippe Bazin and Michael Marchal. Both of these students participated in many of the organization's programs.



FIRST ROW: C. Herbert, M. Murphy, S. Rose, A. Hansen, E. Gordon, L. Anderson, M. Mathey, C. Grammer, H. Milligan, M. Simons, Miss Noss, P. Armstrong.
SECOND ROW: B. Henry, W. Burnheimer, M. Marchal, B. Driscoll, R. Colvin, K. Adams, J. Sawyer, M. Sifers, J. Kraus, J. Paterna.
THIRD ROW: J. Castiglia, F. Moore.



Editor English worked long hours, pleaded for photos and copy while . . .



Business Manager Corusy tried to make ends meet. Backs were not always turned.

1948 ATHENA STAFF

The Athena staff members found a practically new office upon their return in the fall—a brand new, fully equipped darkroom was the most outstanding change. Throughout the year, the office was a buzz of constant activity in all sections—two phonographs playing, strobe lights flashing, strange people using the telephone, mad dashes to the post office for a Saturday noon deadline, and people asking, "What's on at the movie tonight?" or "Where do I get a Post?"

These only added to the confusion. At times there was difficulty in telling photo and editorial staffs apart, but there was one sure way—the photo staff stayed the latest at night.

The usual rush-rush was much in evidence after

Christmas as the staff put forth all possible effort to get the book out on time. Pics had to be re-taken, layouts constantly changed, midnight photo printing and not making deadlines filled the year. All efforts were directed toward putting out a bigger, better Athena. The 276 pages of this volume is the largest number of pages in any Athena printed this size. The cost of engravings is almost a third over previous years. The 2425 sales total tops all other years by nearly six hundred books.

The staff hopes that you, the reader, will enjoy reading their "baby"—the '48 Athena. They will long remember this year and the typical phrase, "Well, I guess I'll get something to eat."

The Editorial Board tried to keep some kind of order. Seated are Associate Editor Peggy Close, Editor Fred English, Associate Editor Jeanie Wentz. Standing: Copy Assistant Merle L. Kward, Copy Editor Patti Kohl, Sports Editor Karl Heidtman, Layout Editor Gus Bowman.

Office, typing and mounting staffs included: Helen Gioia, Helen Steich, Nan Westbrook, Dorothy Wood, Marie Sersen, Gail Grabel, Irene Kryzs, Judy Walden, Doris Warren, Barbara Walker, Dorothy Adams and Elaine Watson.





Photography Editor Chuck Stewart somehow found time for the News Bureau on top of Athena work.



Huge Photo Staff included: **FIRST ROW:** Linda Kyle, Stan Begam, Wm. Jeff, R. J. West. **SECOND ROW:** Marilyn Mattson, Mena L. Skowron, Jack DeForest, Fred English, Photo Editor Stewart, Ralph Meacham, Bill Drake, Mary Armstrong. **THIRD ROW:** Ed V. Art, Ben Darkroom Mgr. Frank Tompkins, Joan Greenough, Joe Cox and Ed F. Not shown: Gerald Brown, Ivan Kishanow, Jean George and Nan Westrick.



Layout Staff included Bob Davis, Ginny Fisher, Ralph Morris, Gus Bowman, Jeri Hine and Laura Lownsbury.



Copy Staff included Barbara Metcalf, Beryl Shapiro, Paul Whyte, Cathy Bernhardt, Jeanne Wentz (G), Karl Heidman, Pat Hohl, Marilyn Kuehr, Bill Eddy, Mark L. Skowron and Peggy Chase.

Looking on: Adviser Sherman discusses the book with Business Mgr. Paul Orusy, Sales Mgr. Ted Richards, Sales Promotion Ruth Sauer, and Advertising Manager I. Holker.

Jobs Staff included Ted Roberts, Paul Orusy, T. K. ... and ... Ruth Sauer. **SECOND ROW:** P. E. Gudkunst, F. W. Lout, Ed Snyder, John Rodnugen, G. H. Young, Malcolm Sheppard, Chuck Emick, Frank Lind.





Editor Martin Blau tried to squeeze in the news, columned "Off to One Side."



Business Manager Ralph Lambdin did his best to keep in the black.

OHIO UNIVERSITY POST

The Ohio University Post, official student newspaper, appeared twice weekly in 1947-48 under much the same executive staff that had guided it since the middle of January, 1947. Early in September Donald Evans moved into the new position of managing editor and J. Robert Savely joined the executive staff as copy editor. The group was headed by Editor Martin Blau and Business Man-

ager Ralph Lambdin and included Sports Editor Harry Turton, News Editor Alan Himelick, Advertising Manager Joan Hauschulz and Circulation Manager Melvin Smith.

Under these students the Post injected itself into almost every campus issue. It fought for a new student center building, a cleaner campus, better student government.

From left to right: assistant business manager, watches Advertising Manager Joan Hauschulz and husband assistant Jack.

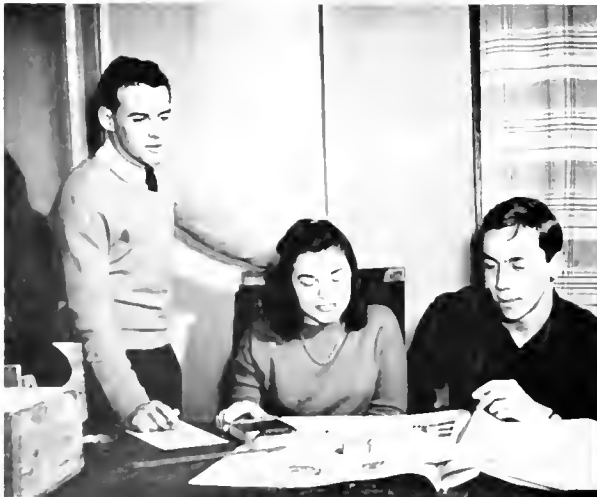

Left to right at a policy meeting: News Ed Al Himelick, Editor Marty Blau, Sports Ed Harry Turton, Managing Ed Don Evans and Copy Ed Bob Savely.



The Post itself was able to get CAC to liberalize its management policy and found itself with more freedom than it had known in many years. The Post offered such innovations as having details of out-of-town football games relayed immediately to the campus.

Among the popular features of the Post were such columns as Marty Blau's "Off to One Side," Bob Sayre's "In Case You Haven't Heard," Elinor Bliss' "On the Social Merrygoround" and Harry Turton's "Off the Sports Griddle."



Feature Editor Bob Sayre, second from left with writers George Constable, Ed Mazocco and Elinor Bliss.



Assistant Copy Ed Spud Milligan "in the slot" with copyreaders Doris Covington, Joan Elswit and Florence Berman.



Part of the news staff. Helen Ritchey, Rosemarie Stanek, Paul Gapp, Gloria Stewart, with Ginny Cline standing.

Hal Thorley counts Posts while Circulation Manager Mel Smith checks his files.



Assistant Sports Ed Sam Holtmon gives assignments to Omer Johnson, Chuck Taylor, Faye Simmons and Dick Lewis.



THETA SIGMA PHI

With membership based on high scholastic achievement, Theta Sigma Phi serves to stimulate scholarship among journalistic aspirants and to foster a keen professional interest. This national professional honorary for women in journalism gives to its members a program which combines the social and scholastic.

Talks given by persons experienced in the newspaper field were enjoyed by the members of this group at their meetings.



FIRST ROW: Shirley Weinstein, Janice Bernstein, Pat Brider.
SECOND ROW: Joan Elswit, Kaye Griffin, Gerry Kavalir.

WRITER'S WORKSHOP



FIRST ROW: Richard Ash, Jerry DeMar, Waltz, Ester Gebrecht, Mary Myers, George Constable.

SECOND ROW: Lynne Kluth, L. Wilcox, Helen Colesworth, Charles Taylor, Pat Brider, Ed Mazzocco, Paul Kuestner.

Late last fall the members of Quill club, an organization which encourages and fosters creative writing, decided to become an independent organization. Ties were severed with the National Quill Club, and Writer's Workshop was chosen as the new name.

Meetings were held at Mr. Charles Allen Smart's home and his office in Wilson Hall. Members read manuscripts, held criticisms, literary discussions, and held cider and do-nut parties.

In October 1948, the members, under the guidance of Mr. Smart and President Richard Ash, decided to publish their own literary magazine, to which was given the title ELM LEAVES. George Constable, who had magazine writing experience, along with Ester Gohbrect, Paul Kuestner, and Betty Jo Waltz edited and set up the magazine format. The first issue was planned for April. Most active members of the Workshop have contributed fiction, poetry and general interest articles to the tentative Spring issue.

SIGMA DELTA CHI

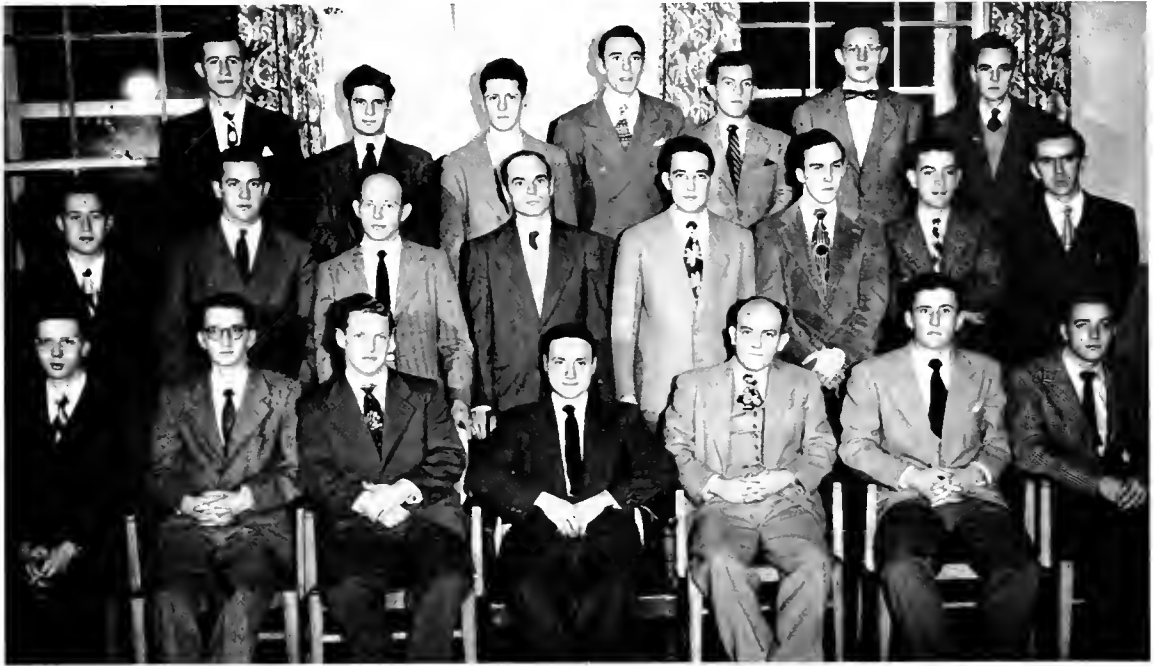

FRONT ROW: Bill Smith, Clyde Wimer, Bob Sayre, Marty Blau, A. T. Turnbull, Harold Schellkopf, Steve Sonn.
SECOND ROW: Bob Max, Robert McCreaner, Gner Leach, Edward

C. Birkner, Bill Maddox, Richard Paynter, Bill Lee, Roy Cross.
THIRD ROW: Samuel Hoffman, Bob Schweitz, Joe Weinstein, Bill Hochstuhl, Harry A. Turton, Donald Evans, Bob Horan.

The OU chapter of Sigma Delta Chi, national professional journalistic fraternity, is composed of junior and senior men who give evidence of pursuing a successful career in journalism. This year's group, faculty advised by A. T. Turnbull and officered by Martin Blau, president; Robert Sayre, vice president; Harold Schellkopf, secretary; and Clyde Wimer, treasurer, sponsored the annual Newspaper Ball as it had in the past. SDX also published a bi-monthly newspaper, "Pica," which contained news of the journalism world. Pica was distributed free of charge to all students in the School of Journalism. Samuel Hoffman edited the paper.



The Newspaper Ball featuring Willie McKay was well attended.

ALPHA MU



FRONT ROW Charles H. Stewart, Wilmer S. Geff, William A. Drake, Merle E. Lockwood, Glenna Ann Kyle, Edward Birkner, Patricia Therne.

SECOND ROW: Lyle Udall, Elmer E. Davis, Jane Campbell, Ralph E. Meermans, Marilyn Mattson, Joseph Shelby Cox, Dale Holtzman, Ruth Vogt, Jack DeForest, Frederick English.



The Alpha Mu members are planning the new magazine and going national.

The youngest honorary at Ohio University, Alpha Mu is a local honorary fraternity in photographic journalism. Since its organization late in 1946, it has entered actively in the promotion of photo-journalism, especially at OU.

Alpha Mu has succeeded in improving local credit line policies and has been a center of photo-journalism development. Its outstanding activities have been in the advancement of a campus magazine at OU and the establishment of an annual salon for high school photographers.

When these photo-journalists want "to get away from it all", Alpha Mu sponsors a field trip so they can—take pictures.

CHILDHOOD EDUCATION CLUB



FIRST ROW: Virginia Fisher, Nancy Marts, Barbara Stuckey, Hilda Rhodes.
 SECOND ROW: Opaline Waddell, Marjorie Williams, Vicky Janapolis, Janice Huntley, Eileen Katz, Doris McDowell, Ann Colvig, Charlot Bradford, Phyl Davies.
 THIRD ROW: Laura Lownsbury, Mildred Peden, Lois Charvat, Lois Sayles, Peg Taylor.

The Childhood Education Club consists of women majoring in kindergarten-primary and elementary education. As future teachers of children, the members gain insight into the problems and practices of their profession through the activities of the club.

The meetings of the Childhood Education Club this year included sending Christmas boxes to the needy children of Poland, cooperating with the YWCA's Children's Home Committee in planning activities for the children, entertaining high school seniors of Athens county who are prospective teachers, meeting with the Athens County Association for Childhood Education and talks by Dean Collins and Dr. Yanch.

KAPPA DELTA PI

Kappa Delta Pi, national educational honorary, is a fellowship of those dedicated to the cause of teaching as a profession and to the encouragement of high professional, intellectual and personal standards.

Founded in 1911, this organization has grown to include 100 chapters. This growth is partly due to the fine leadership of T. C. McCracken, Dean Emeritus of the College of Education, who has been the National Executive President for the past 25 years.

An annual tea for honor sophomores was held during the year and a Kappa Delta Pi award was given to the outstanding senior in the College of Education at the Honor Day Convo. Dean Collins of the College of Education became a member at one of the two initiation dinners.



FIRST ROW: C. Campbell, J. Kirkpatrick, G. Joachim, A. Di Biasio, D. L. Cook, P. Koval.
 SECOND ROW: Dean Collins, Dean Irma Voigt, A. Munn, R. Calendine, P. Kruse, W. Youngman, B. Laberde, B. Stiles, E. McQuain, E. Schott.
 THIRD ROW: C. Bell, H. Evans, G. Baker, R. Bruss, H. Phillips, M. Hoppes, M. Fletcher, D. Neidhammer, M. J. Witcraft, D. Burton.

FINE ARTS COUNCIL



FIRST ROW: Jean Hales, Bernadine Power, Ruth Sauer, Ruth Hubbard, Jean Roth.

SECOND ROW: Ross Davis, Bill Smith, Jacque Rhodes, Dean Seigfried, Louis Vaughn, Benny Fonti, Bill Drake, Ralph Meermans, Easter Yahya.



Bill McCutcheon stars as Columbus in the Fine Arts Council's "OU Kids".

Stimulating the interest of the campus in the fine arts, OU's Fine Arts Council gave the "OU Kids", a musical production entitled "Christopher Columbus" in the fall semester. The Fine Arts Council is comprised of the president and one additional member from each of the eight organizations in the Fine Arts College. The purpose of the Council is to support various campus activities connected with the Fine Arts.

Under the direction of Advisor Dean Seigfried, the Council sponsored the annual Ohio Valley Oil and Water Color Show, which was hung March 1st. The greatest achievement of the Council this year was bringing the National Touring Conference Company of players to the campus on April 22nd. At that time they presented the play, "The Late Christopher Bean".

WOMEN'S GLEE CLUB



FRONT ROW: Rosemary Gibbs, Helen Steich, Joan Algeo, Doris McDowell, Ruth Sauer, Nadine Sparre, Jean Zasio, Marion Tobey, Barbara Covault, Adeline Petsche, Anne Read, Anne Loudon, Eudice Gittleson, Anna Davis, Lorna Martin, Marianne Malony, Pat Remley.
SECOND ROW: Marilyn Zlotnik, Joan Maseritz, Juliette Beiner, Jean Abernathy, Pat Hess, Mrs. Max Smith, Lois Pickens, Thelma Ellison,

Sylvia Linhart, Margaret Sayles, M. E. Overholt, Doris Boles.
THIRD ROW: Elsie Kozler, Thelma Cooper, Arden Smith, Betty Bascon, Myrlene Nagle, Susan Morrison, Marilyn Weaver, Doris Standing, Lib Piebel, Janet Ingerham, Carolyn Cummins, Ellen Clark, Ardath Hansen, Joan Broeske, Betty L. Ewing, Dorothy Kimpel, Georgia Mault, Arlene Bibbee, Mary Hughes, Betty Cox.

The Ohio University Women's Glee Club, under the direction of Professor C. C. Robinson and Miss Evangeline Merritt, participated in many university programs throughout the year and also presented several concerts.

The combined Chorus of Men's Glee Club and Women's Glee Club presented a Cutler Rededication program which was held on October 18th. The Chorus also participated in the Homecoming program held in Memorial Auditorium and at the traditional Christmas Convocation. Their vocal interpretation of the Halleluia Chorus from the Messiah was one of the high spots of the program.

The Women's Glee Club held their own concert in May and the combined Men and Women's Glee Club gave a concert in the spring.

Besides presenting and participating in university programs, the Women's Glee Club sang in Athens churches.



Glee Club Officers are President Arlene Bibbee, Secretary Margaret Sayles and Librarian Eudice Gittleson.

SIGMA ALPHA IOTA



FRONT ROW: Joyce Bryant, Bernadine Bower, Henrietta Mehlman.
SECOND ROW: Estelle Krupnick, Joy Patterson, Janet Ingerham,
Marian Malony, Doris Bolles, Nadine Sparre.

THIRD ROW: Arlene Bibbee, Jean Hales, Mary Jane McKinley,
Ursula Green, Carolyn Cummins, Ellen Clark, Ardath Hansen.
ABSENT: Mary Ann Sarver, Eileen Price.



Members of SAI relax in Music Hall.

Sigma Alpha Iota is the national music fraternity for women. OU's chapter completed another year of sponsoring high standards in music among the women on the campus green. This organization devotes itself to the study and practice of art and music.

Members of Sigma Alpha Iota were prominent performers at the School of Music's Student Recitals throughout the school year. An outstanding activity of the holiday season was the Christmas serenade of Dean Voigt's home and the three women's dormitories just before vacation.

PHI MU ALPHA



FIRST ROW: J. Rhodes, E. Moore, P. Peterson, W. Walters, R. Gabriel, R. Keys, R. Buntz, W. Alfeld, A. Brown, A. Kochaiko, W. Erwine, B. Max, J. Brown.
SECOND ROW: R. Sturm, B. Smith, D. King, R. Davis, L. Vaughn, R. Sigler, N. Crabtree, R. Wilcox, J. Kirkpatrick, B. Duer, F. Bellino, M. Rana, C. Hill.

Under the leadership of President Arnold Brown, OU's Alpha Kappa Chapter of Phi Mu Alpha Sinfonia Fraternity of America this year inaugurated a series of faculty lectures by professors of the School of Music. The Phi Mu Alpha-sponsored lectures included talks by Dr. Robinson, Prof. Fontaine, and Dr. Gorton, who spoke on "Contemporary American Music." These lectures were open to the public and were well attended.

On April 22, Phi Mu Alpha, in connection with its sister fraternity, Sigma Alpha Iota, sponsored the second All-American Concert. Directed by Arnold Brown, this concert was given by the club in connection with its aim to bring to the attention of the campus the value of American music. The program this year included an original composition by Dr. Robinson for women's voices, "Stop Watch in a Machine Shop" by Barker for men's voices and tympani and a cantata by Schuman to a text by Whittman.



P. L. Peterson leads the Phi Mu Alpha in a song.

EAST GREEN COUNCIL



FIRST ROW: A. Ahart, S. Joseph, J. Bartley, J. Keefe, J. Kelly, E. Gutt.
SECOND ROW: P. Billy, J. Canaris, S. Armeni, J. Serksis, B. Ralston,

Pres. J. Dehnke, C. Brockman, R. Regula, R. Murie, M. Wilt.
THIRD ROW: L. Smith, R. Owen, R. Zehrbach, E. Singleton, B. Supinski, W. Burazer, D. Watson, D. Blanchard, T. Hartzell.



... permanent part of U's campus.

The fall semester brought a new self-governing organization to Ohio University. The six hundred residents of the housing units known as East Green united into the East Green Organization, so that this relatively isolated area might become a real part of the entire campus self-governing system and secure needed representation in university affairs.

The purpose as set forth in a written constitution is to create and maintain better living conditions for the residents, to plan and operate social, academic and intra-mural programs and to aid in the advancement of better student relations.

The governing bodies of the organization are the East Green Council and the East Green Executive Committee.

ALPHA LAMBDA DELTA



FIRST ROW: Pres. Rosemary Bernard, Norma Kodes, Miss LaTourrette, Jeanette Gecsy, Bette Manvell.
 SECOND ROW: Edna Gordon, Carrol Goettinger, Pat Auping, Janet Ingerham, June Cable, Susan Lamb.

Alpha Lambda Delta, freshman women's national scholastic honorary which has as its membership requirement a 3.5 average, was established on this campus in 1941.

Alpha Lambda Delta strives to stimulate and reward high scholastic endeavor and campus service.

This year, Alpha Lambda Delta served at the Leaders' Rally Luncheon, held its traditional scholarship party for freshmen and sent congratulatory messages to all first semester freshmen women with six weeks' averages of 3 points or better.

PHOENIX

Phoenix, Junior women's honorary, chooses its members from 2nd semester sophomore women who have been outstanding in scholarship, leadership and activities. The new members are called in the traditional after-hours ceremony. The honorary, which was founded in 1931, serves by ushering at various campus functions — the Honors Convo, commencement, etc.

This year, Phoenix gave a tea at the Women's Faculty Club for all eligible sophomores, and called two women at the end of the 1st semester. They discussed going national as a charter member of Chimes, but decided to wait until plans were more definite.



FRONT ROW: Betty Armstrong, Betty Smith, Jo Frederick, Peg Redlin, Miss Jefferson.
 SECOND ROW: Kathy Bernhardt, Peg Biewener, Joan Cross, and Mariann Malony.

MORTAR BOARD



FIRST ROW: Avis Gill, Peggy Sheard, Doris Standing, Joy Patterson.

SECOND ROW: Jean Dow, Dean Voigt, Margaret Sayles, Nancy Quackenbush, Margaret Huck, Donna Lee Burton, Pat Connor.

The many services of Mortar Board, the senior women's honorary, this year included a "big sister" program for members of Alpha Lambda Delta. Each Mortar Board member acts as a senior advisor to an underclass girl. By personal conferences with them, the Mortar Board hopes to encourage and guide them in fields of scholarship, activities, and leadership. A "Smarty Pants" party honoring these members of Alpha Lambda Delta was given in the spring.

At a tea given in honor of the Mortar Board Alumni in the fall, the members became acquainted with local alums. At the same time they became better acquainted among themselves by such informal get togethers as a waffle supper at the W. R. A. cabin.

Each spring, Mortar Board has a Parisian Book Sale. Books are collected from townspeople and students and are sold on campus from a booth much like the book stalls of Paris. In the past this has proved to be a popular event.



Members of Mortar Board enjoy tea in Dean Voigt's home.

J-CLUB



FIRST ROW: Earle Phillips, Jr., W. Chaffin, R. Russo, D. Fahnestock, B. Dietrich, C. Staats, J. Neenan, J. Sigman, E. Smith, P. Reiser

SECOND ROW: M. Pitz, R. Lambdin, J. Dehnke, H. Kler, E. Schott, C. Long, B. Baxter, E. Jirik, E. Roberto, G. Cox, N. Alexander, E. Haney, B. McCutcheon, N. Mihalik.

J-Club is an undergraduate honorary which gives due recognition to junior or second semester sophomore men for outstanding participation in extra-curricular activities. These men must also have an accumulated 2.5 or higher scholastic average.

The purpose of the club is to encourage participation in campus activities, the rewarding of persons who have participated, and the promotion of a spirit of friendship among the men selected for membership in the club.

In normal times 11 initiates are named on the 11th hour of the 11th day of the 11th month. In this past selection, 15 initiates were named due to the large enrollment of men in school. Formal and informal initiations are held under the McGuffy Elms.



Ex-Prexy Coover Staats pins new president Gordon Cox.

TORCH



FIRST ROW: Rocky Russo, Bill Dietrich, Bill Smith.
SECOND ROW: Bob Max, Earle Phillips, Jr., C. Jacque Rhodes,
Jack Neenan.



The annual Torch Sing picks the top campus Glee Club.

In its 35th year on the Ohio University campus, the membership in TORCH was increased to 372 men, when in June of 1947 13 men were selected. This was increased one more when another man was chosen from the mid-year class.

Highlighting the past year was the Homecoming Alumni Luncheon in honor of the anniversary of the 35th year of TORCH. Cards were sent to all members, dating back to 1913, and attendance was very good. This luncheon will be held as an annual event.

The annual TORCH Sing was held on the steps of the library with all of its usual impressiveness, as the various groups vied for singing honors.

PHI BETA KAPPA

Lambda of Ohio
Installed April 26, 1929



Alpha of Virginia
Established December 5, 1776

OFFICERS

President Carl Adam Frey
Vice President Albert Tangeman Volwiler
Secretary Raymer McQuiston
Treasurer Emmett Rowles

FACULTY MEMBERS

Elizabeth Andersch
Amos Carey Anderson
Adolph Henry Armbruster
Frank Brown Dilley
Lawrence Powell Eblin
Dewitt C. Ellinwood
Rush Elliott
Richard Allen Foster
Carl Adam Frey
John Semple Galbraith
Victor Goedicke
Carl Gustav Gustavson

Albert Carl Gubitx
Esther Jane Hand
John Ambrose Hess
Maurel Hunkins
Henry John Jeddelloh
Charlotte LaTourrette
Barbara Irene McClelland
Raymer McQuiston
Robert Lee Morton
Anna Elizabeth Mumma
Paul Robert Murphy
Catherine Nelson

James Ruey Patrick
Leona Pickard
Emmett Rowles
Thurman Carlisle Scott
Earl Covert Seigtred
George William Starcher
John Reid Taylor
Albert Tangeman Volwiler
Gerald Thomas Wilkinson
Bernard Witsberger
Thomas McKindley Wolfe
Edith Wray

GRADUATE MEMBERS

Elected April, 1947

Phillip Granville Cook
Fred Alonzo Tate

UNDERGRADUATE MEMBERS

Elected November, 1947

Ronald William Bambeck
Ronald Elden Calendine
Elizabeth Jean Dow
Betty Jane Francis

William Frederick Youngman

Charles Arthur Knapp
William H. Marshall
Nancy Eleanora Quackenbush
Margaret Louise Sayles

Elected April, 1948

Paul Ervin Bashford
John Lawrence Brown
Barbara Jean Criswell
Clayton Eugene Ferrell
Julian Eugene McQuiston
Frank John Pavlik

Edith Perloff
David Farrar Pickard
Margaret Jane Sheard
Homer Lucas Skinner
Mary Elizabeth Stanton
Robert Edwin Stivers

MEN'S INDEPENDENT ASSOCIATION



FIRST ROW: B. Eitzel, P. Keval, A. Gotthel, L. Berta, B. Hodor, N. Milhalik, E. Williams, L. Ludi, C. Crosby, E. Uhl.
 SECOND ROW: D. Ragan, T. Costas, T. Dumnicky, G. Muzick, M. Cepek, C. Evans, J. Shuts, J. Dozlan, C. Haessler, B. Brogee, D. Williams, B. Post, J. Jones.

THIRD ROW: R. Wheeler, L. Reynolds, C. Fink, J. Miller, T. Fox, R. Leach, E. Berke, K. Kin, C. Santa.
 FOURTH ROW: H. Hand, S. Paxon, R. Archart, G. Tucker, C. Bode, G. O'Dell, B. Jackson, N. Simpkins, J. Zopp, H. Snitch, B. Forsythe.



MIA Officers: A. K. Treasurer, R. H. Leach, V. Pres., R. H. Leach, Secretary, and N. K. M. President.

As the Men's Independent Association moved into its second year of re-activation on the OU campus, it proved itself to be one of the strongest extra curricular activities in the school year.

The OU Men's Independent Association is a member of the National Independent Association, which has its national office at the University of Texas. OU's MIA gained recognition by having the largest membership of any of the member associations.

Open to all independent men on campus, the MIA offers and sponsors a wide selection of social activities, sporting events and other means of entertainment.

Thrice-weekly MIA Movies at Memorial Auditorium brought top-notch entertainment to OU.



MIA Basketball Team included: Omar Johnson, Boyd Post, Joe Miller, Walter Joyce, Norm Simpkins, Tom Fox.



Probably the greatest benefit to the entire student body was the MIA-sponsored campus movies. These popular shows on Wednesday, Friday and Saturday nights brought entertainment at low cost to everyone. The MIA joined the WIA in sponsoring dancing classes at the Rec Hall, and the two organizations held several joint dances.

The outstanding social function of the MIA year was the Cinderella Ball which featured the music of the two top campus bands. A co-ed "Cinderella" was chosen, and she and her date were showered with many gifts donated by local businessmen. Two men from the MIA are members of MUPB and one man is selected to sit on Student Council.



Executive Council included: SEATED: Bill Hedor, Allen Gottheb, Rob't Forsythe. STANDING: Chas. Fink, Tom Fox, Norm Simpkins, Harry Hand, Rob't Burgee, Gene Berke.

DOLPHIN CLUB



FIRST ROW: J. Edwards, J. Latourette, P. Niedhammer, D. Schneider.
SECOND ROW: J. Von Thron, V. Wavro, J. Weeks, C. Petungill,
Pres. I. Jaakkola, M. Lonergan, M. Morrill, E. Sanborn.

THIRD ROW: B. Shoemaker, R. Bruss, M. Lonergan, C. Dotzlof, H.
Steele, T. Basilone, P. Moore, R. Manship, B. Sabodi.



Members of the Dolphin Club will present their annual water show.

Members of the Dolphin Club, the women's swimming organization, are chosen each spring in competitive try-outs. An initiation party follows for the new members. The Dolphinettes become full-fledged members the following December if they have shown sufficient improvement and interest in club activities.

At meetings held weekly on Wednesday nights, the girls work on swimming strokes, rhythmic and group swimming, and water patterns. In the middle of the fall semester, the members begin practicing numbers for the annual Water Show, shown to the campus in March.

MODERN DANCE CLUB



FIRST ROW: Susan Hinkle, Estelle Kalish, Margaret Sifers.
SECOND ROW: Gerry Kavilir, Donna Burton, Lois McGrew, Margaret Biewener, Den Ann Deckard,
Becky Coldwell.

The Ohio University Dance Club gave their annual Spring Concert for the many students who appreciate and derive aesthetic pleasure from the art of modern dance. Perfection of design was shown by the members in their original classical and satirical dances.

This year, for the first time, modern dance was incorporated in the campus variety show, "OU KIDS", under the direction of Miss Phillips, advisor to the Dance Club.

The Dance Club has an apprentice group, the Reserve Club, which is open to all those interested in modern dancing. It serves as a preliminary training group for the Dance Club, which in turn accepts those best qualified from the personal tryouts. Both clubs however, strive for the development of dance technique.



Members of the Dance Club practice part of a dance.

WOMEN'S RECREATIONAL ASSOCIATION



WRA Executive Council includes: FIRST ROW: Mary Roadpouch, Donna Lee Burton, Annette Trump, Marcy Lonergan.
SECOND ROW: Bert Lavorde, Ethel Krupansky, Mary Jane McKinley, Mariann Maloney.



WRA Sports Board includes: FIRST ROW: Lois Brien, Virginia Wilson, Mariann Maloney, Marilyn Muecke, Irma Jaukkola, Jackie La Tourrette.
SECOND ROW: Fernak Nordhammer, Bert Latorde, Polly Kruse, Lois McGrew, Anne De Mano, Ethel Shoemaker, Nancy Bretschneider.

The Women's Recreational Association, under the direction of the Sports Board, sponsors a sports program for all women on campus, including tennis, outing, hockey, soccer, and basketball in the fall, and volleyball, badminton, swimming, bowling, tumbling, and softball in the spring. It also maintains the W. R. A. cabin, located 1½ miles from the campus, which is complete with cooking facilities, and may be used by any group of girls in the afternoons for study, or just "to get away from it all" on week-ends.

Highlighting the social calendar were the Homecoming Carnival, a freshman party, and a Christmas dinner, at which new officers were installed.

VARSITY O



FIRST ROW: P. Puhar, J. Nolan, W. Dickey, E. Mazzocco, Pres. K. Brady, C. Stefan, M. Wylie, C. Horn, R. Sayre, B. Hasselbach. SECOND ROW: L. Amodio, J. Cardi, G. Ruskowski, E. Zednik, B. Ralls, P. Cook, H. Gordon, D. Cook, H. Lamb, B. Dietrich. THIRD ROW: K. Blosser, G. Cox, F. Burnham, P. Perry, D. Miller, E. Sudnik, S. Rose, D. Poling, D. Bitler, F. Hall, J. Leughridge, B.

Johnson, G. Kinsley, M. Taylor, J. Smith, D. Shrider, G. Gyurko, M. Olatin, M. Clark, B. Brandle. FOURTH ROW: M. Pizzoferrato, A. Kern, D. Ensmen, K. Coe, J. Singerman, H. Pollock, J. Madden, S. Roseck, D. Stack, E. Hillyard, R. Johnston.

Sponsoring the pre-game pep rallies and Victory dances following home games, Varsity O completed one of its most active years on campus.

The organization provided entertainment between the halves of the basketball games and jointly sponsored the Homecoming Queen contest with MUPB.

Every other year Varsity O has charge of the Homecoming dance and the athlete's club also puts on the Varsity O Follies featuring the talent among its members.

This year the organization took on many new responsibilities. They set up a scholarship fund for deserving athletes, and contributed funds toward the purchase of an electric scoring board for the stadium.



Distinctive turbans set off unlucky Varsity O pledges.

TAU KAPPA ALPHA



FIRST ROW: L. Guisinger, W. Lodge, R. Russo, H. Bahm, L. Stewart.
SECOND ROW: C. Staats, J. Lance, J. Dow, S. Rose, Pres., T.

Jenkins, Dr. L. C. Staats, R. Uhlik, C. Brosmer.
THIRD ROW: D. Yeagley, B. J. Miller, E. G. Koury, L. Pedigo, P. McNutty, R. O'Linn, M. Wilt.



The members of TKA are getting a negative on a topic soon to be debated.

In January, members of Tau Kappa Alpha, National Forensic Honorary Fraternity, played host to an open forum discussion held by the World Affairs Committee of the University faculty. Tau Kappa Alpha sponsored the Freshman State Debate Tournament at O. U. in February.

Miss Terry Jenkins, a member of TKA, went to the finals of the national women's oratory contest held at Northwestern University last year.

Sponsoring numerous inter-collegiate debates, TKA has become a well-known honorary on the campus. The women's debate team brought back the Championship trophy to the campus this year, making two such trophies in the permanent possession of TKA. The women had three legs on this cup.

ALPHA PHI OMEGA



FIRST ROW: A. Gottlieb, B. Post, L. DeSouza, D. Moats, K. Tannehill, J. Mincer.
 SECOND ROW: J. Sabol, Jr., Advisor Whitehouse, R. Hendershot, Pres., H. Humphrey, R. Beverage, J. Hanning, J. Brainard.

THIRD ROW: J. Rayment, W. Bennett, R. Mackenzie, J. Cotton, C. Cooley, D. Ackerman, W. Johnson.
 FOURTH ROW: J. Gill, D. Smith, R. Zehrbach, W. Selers, I. Hyman, R. Wetherholt, J. Mutchler, R. Johnson.

Delta Gamma chapter of Alpha Phi Omega, the national service fraternity for college men who are or have been previously affiliated with the Boy Scouts of America, re-assumed active participation in campus activities during the past year.

The more important functions of the Alpha Phi Omega included the maintenance of information booths and a guiding service during Cutler Re-dedication Weekend, alumni registration during Homecoming, the presentation of talks and skits to the local Boy Scouts Troops of Athens and neighboring communities and general service to the school and city administration during special events. Under the leadership of President Raymond Hendershot, the organization grew to one of the largest on campus.



Officers of Alpha Phi Omega are: Jame, Hanning, Ray Hendershot, Milton Wetherbee, Robt Beverage, and STANDING: Don Moats and Harry Munger



The Men's Glee Club sang carols in front of Cutler.



Lois Haskins plays the chimes in Cutler Tower.

CHRISTMAS DAZE BRINGS CAROLING, PARTIES AND EXAMS

Christmas! The magic word has a slightly different meaning to every student—but the thoughts follow the same pattern. For Christmas-time is a joyous time—and one of relief for many.

Christmas brings with it the exams, the campus caroling, the Christmas Convo, the house parties, and at last the trip home. The air is filled with the season's spirit—in spite of the pre-holiday tests, the students quicken their step just a little, their faces light up and they hum to the Cutler chimes. For a while the steady grind is relieved, and parties, dances, and singing are the order of the day.

A large crowd attended the annual campus sing held the Wednesday before Christmas.





Left and below The annual Christmas Convo presented a medieval Miracle Play of the Nativity, given by the dramatics and music departments

The biggest all-campus Christmas event is the Campus Caroling, which has become a tradition. This year, not minding the cold, hundreds of students filled in front of Cutler. Before the Caroling a concert was given on the chimes. Then each fraternity glee club gave a selection, followed by several numbers by the Men's Glee Club. The entire gathering then joined in the Alma Mater.

In the morning, a Christmas Convo presented a fifteenth century Miracle Play. The play was directed by M. W. Tillson and produced by Winifred Lenham. The combined Women's and Men's Glee Clubs sang carols at the Convo.



At last! The long awaited trip home adds the finishing touch to OU's Christmas Daze.



Leap year gave OU's co-eds the incentive to make Co-ed Prom a huge success.



The girls and their dates relax under the entrance to the dance. "Gold Digger's Holiday" was the theme of this year's Co-ed Prom.

It's the girl who pays, for a change, as Clarion Theisz buys a coke for Bruce Johnston.



The men think it's wonderful! The girls get them a corsage, help them with their coats, and even check the coats at the dance.



O. U.'s Co-ed Prom was attended by over four hundred couples in the annual mid-semester turn-about affair. The corsages the girls made for the fellows ranged from the ridiculous to the absurd - all the way from a live goldfish in a bowl to the winning valentine heart with real candles. Sponsored by the Women's League, the theme this year was the "Gold Digger's Ball". Bill McCutcheon furnished the music.



Corsage winners were, left: Most Original, Jack Miller and Betty Francis; right, Most Beautiful, Mr. & Mrs. Donald Ryan.

OU's uneven ratio left four at home for each man that attended.



FORTY-EIGHT WAS THE YEAR OF INCREASING FRATERNAL



ACTIVITIES . . .



We won the trophy for Homecoming booth, one of our sisters was in the Queen's Court,

ALPHA
DELTA
PI



FIRST ROW: Ella Franklin, Rachel Ann Giffin, Mildred Lucht, Peggy Mayer, Joanne McConnaughey, Jean Staples, Ruth Rohde, Jean Rapp.
SECOND ROW: Lois Haskins, Carolyn Dunlap, Mildred Taylor, Joanne Weeks, Betty Armstrong, Donna Barr, Joan Erceske, Mary Ann Carpenter.

THIRD ROW: Anne Read, Marian Malham, Dorothy Foley, Madelyn Schneider, Barbara Smith, Marjorie Walsh, Mary Wadarczek, Shirley Cody.



Had Sweetheart Dance, Mothers' Weekend, open house, caroling, and parties.



FIRST ROW: Barbara Correll, Ruth Duttweiler, Manerie Mathey, Eileen Shaveyco, Joan Skurko.

SECOND ROW: Lois Sklenar, Jean Stephenson, Mary Sterling, Pat Rose, Fae Roth, Mary Lou Tyson, Janice Wiggan, Ruth Armstrong.

THIRD ROW: Rosemary Bower, Norma Jean Dry, Audrey Gimmes, Janet Hicks, Sarah Hunt, Pelly McGowan, Barbara Lucas, Barbara Lank

FOURTH ROW: Mary Moffett, Kay Moschell, Jo Ann Paterna, Helen Rossback, Jini Truelove, Marjorie Wachs, Helen With, Janet Zoll.



What a year! Informal house parties—buffet dinners—serenades—open

ALPHA
GAMMA
DELTA



FIRST ROW: Margaret Sayles, Marilyn Weaver, Jean Marek, Louise Johnston, Betty Huntington, Ann Meya, Marilyn Maxwell, Jean Mickle.
SECOND ROW: June Christie, Peggy Taylor, Joan Dunlap, Janet Taylor,

Kathy Bernhardt, Phyllis Davies, Joan Fredrick, Rosemary Gray.
THIRD ROW: Ursula Green, Lois Hansin, Jo Ann Holcker, Ruthe Johnson, Hilda Rhoads, Maryalice Sellade, Barbara Stuckey, Barbara Metcalfe.



houses—receptions for honored alumnae—and a spring formal.



FIRST ROW: Jean Darr, Ann Lou Davis, Ardath Hansen, Carolyn Hansen, Jeannine Hines, Virginia Johnson, Lenore Marek, Patricia Price.
SECOND ROW: Lois Sayles, Betty Thomas, Mary Armstrong, Patricia Russell, Barbara Smith, June Boykin, Inez Brnnsfield, Judy Frank.

THIRD ROW: Lois Erdman, Jean Galitz, Lerna Martin, Phyllis Mathias, Paula Moon, Nancy Nicholson, Edna Mae Overholt, Jacqueline Reay.
FOURTH ROW: Sharon Rose, Mary Lou Sherer, Adele Sladky, Thelma Stang, Jean T aylor, Barbara Walker, Jacqueline Walters, Margery Williams.



The Al Fuzzys kicked off with their Powder Bowl Football Team followed by the

ALPHA
 XI
 DELTA



FIRST ROW: Carol Broemer, Barbara Blacketter, Margaret Boyer, Eloise Bradbury, Mary Ann Cone, Eileen Price, Jeanie Wentz, Virginia Glazier.
 SECOND ROW: Judy Smith, Maxine Agger, Ann Channel, Alice Exline,

Marilyn Geiler, Ruth Haberacker, Shirley Tuthill, Elen White.
 THIRD ROW: Betty Bielness, Rosemary Bishop, Patricia Kassing, Anita Hensley, Barbara Kinnan, Betty Manwell, Catherine Robinson, Barbara Sanborn.



mid-winter formal, climaxing the year with the traditional Spring Rose Dance.



FIRST ROW: Grace Thompkins, Mita Hicks, Gerry McNamara, Jean Seckle, Nancy Thomas.
 SECOND ROW: Judy Walden, Barbara Westerhold, Judy Algeo, Ruth Roland, Joan Specht, Jean Abernethy, Barbara Algeo, Doris Brunn.

THIRD ROW: Danna Jean Euck, Helen Bowen, Georgia Eynon, Peg Faulkner, Lois Heidenreich, Dee Henry, Carol Jenkins, Jill Julyan
 FOURTH ROW: Jean MacArthur, Sylvia Magnusson, Janet Page, Charlotte Richards, Charlotte Simon, Arden Smith, Pamela White, Patricia Young



We danced—in a “Blue Heaven” at our Winter Formal; dined—at the “Spring

CHI OMEGA



FIRST ROW: Avis Gill, Jean Dew, Harriet Melcher, Billie Westfall, Kaye Griffin, Anne Colvig, Barbara Fritchard, Ann Peden.

SECOND ROW: Betty Ann Glenn, Mary Ann Trumble, Marion Tobey,

Adele Albrink, Elinor Bliss, Kathryn Hess, Shirley Hook, Dorothy Hunter.

THIRD ROW: Bonnie McCartney, Doris McDowell, Margaret Redlin, Sue Rowland, Shirley Schmidt, Betty Schultz, Elaine Watson, Rebecca Cladwell.



Elesinian" dinner—Chi O was honored with Athena Queen—decorated our new annex.



FIRST ROW: Frances Dickinson, Margaret Hall, Susan Hinkle, Barbara Jones, Norma Kodes, Patricia Moore, Geraldine Hine, Stella Prohaska.
 SECOND ROW: Jacqueline Ray, Nancy Russell, Martha Jo Wise, Jeanne Betz, Laura Anderson, Virginia Ault, Madeline Colvig, Carolyn Mitchell.

THIRD ROW: Sally Harkness, Le Dale Williams, Mita Wolf, Jean Hayes, Marcia Scatterday, Ann Jones, Judy Van Thron, Gertrude Ferney.
 FOURTH ROW: Janet Aichele, Bernice Schneider, Patricia Huddy, Eddine McCusky, Della Mae Ray, Beverly Bohm, Carolyn Herbert, Jay Gibbons, Barbara Denner.



Opened the year with Silver and Black Tea—Frosted Fantasy Dance with original

PHI
MU



FIRST ROW: Martha Reed, Elaine Waddell, Janet Birdsall, Lois Charvat,
Christine Karel, Gail Britton, Kathryn Gottshall, Mena Carlin.

SECCND ROW: Jane Guffen, Laura Lou Heme, Terry Jenkins, Constance
Korabesk, Gloria Pence, Lillian Page, Marjane Robinson, Gloria Stewart.



dance band, trio and soloist. Pledges hold top scholastic honors.



FIRST ROW: Virginia Sisk, Dellamae Cocanwer, Constance Grammer, Betty Heffernan.

SECOND ROW: Molly Hereford, Lois Heft, Hy Riley, Mary Traubert,

Shirley Boyer, Margaret Clark, Jeanne Cole, Barbara Donaldson.

THIRD ROW: Marjorie Fullerton, Jean Gamble, Dorsey Henderson, Jean Morris, Nancy Rebel, Martha Reese, Kathryn Strohmeier, Lois Whittle.



Our sixth birthday was celebrated by moving into our new house—our chapter was

PHI

SIGMA

SIGMA



FIRST ROW: Beverly Kunk, Helene Wordstein, Shirley Weinstein, Renee Glickman, Dolores Rubin, Sylvia Obererst, Edith Ernest, Joan Sherman.

SECOND ROW: Elaine Fagin, Marcia Boratz, Barbara Kosberg, Doris Wheeler, Phyllis Tartar, Patricia Stern, Judith Feinsilber, Roberta Roeder.



honored by winning Ohio Valley Division Cup. Year climaxed by senior banquet.



FIRST ROW: Beverly Baker, Gladys Gluck, Ilene Bregman, Carol Goettinger, Shirley Greenfield, Bernice Kevey, Marjorie Mann
 SECOND ROW: Marjorie Quint, Marilyn Klein, Eudice Gittleson, June

Weisenberg, Barbara Lawton, Nancy Lawton, Jan Wilkoff, Frances Halpern.

THIRD ROW: Jean Goldberg, Thelma Feld, Joan Kraus, Judith Schwartz, Naomi Selzman, Beryl Shapiro, Myra Lou Speyer, Beverly Task.



Challengers in Cancer Fund gridiron classic—Toy Christmas Formal set

PI

BETA

PHI



FIRST ROW: Pat Conner, Peggy Sheard, Salley Link, Joanne Hall, Jeanne Hall, Shirley Shenberger, Carol Kileler, Manotie Mercer.
SECOND ROW: Melba Jo Yates, Sally McNair, Mary Beresford, Virginia

Fisher, Dean Sue McPherson, Marilyn Covert, Lois Sondergaard, Margaret Sinclair.
THIRD ROW: Mary Longnecker, Gretchen Barstow, Mary Hughes, Martha Sifers, Lois Engelking, Helen Garrell, Audrey Zink, Barbara Weber.



for Yuletide Season. Social calendar closed with Spring Fantasy Formal.



FIRST ROW: Jacqueline Horsley, Carolyn Hoffman, Charlotte Bradford, Laurie Kirlough.
 SECOND ROW: Ann Baker, Phyllis Wollenhaupt, Jane Grover, Sally Hawkins, Dorothy Lasher, Margaret Johnson, Dot Ann Deckard, Jean Beerbower.

THIRD ROW: Jean Sawyer, Mary Ellen Winans, Tana Galtreath, Mary Newkirk, Joan Erdmann, Nancy Strickwell, Linda Feder, Deborah Lynn.
 FOURTH ROW: Sara Lee Roach, Eudora Reltz, Ann Reutens, Kathryn Herkins, Catherine Brown, Judith Zeller, Elaine Keller, Susan Morrison.



Rush parties opened the season for our chapter—in November we gave

THETA RHO



FIRST ROW Ellen Bogner, Norma Lee Kline, Estelle Pavloff, Marjorie Tarlow, Marilyn Press, Barbara Rosenberg, Helen Strauss, Rhoda Rosenfeld.

SECOND ROW: Anita Blackman, Lois Brien, Nancy Eisenberg, Roslyn Kaatz, Phaebe Sacheroff, Bernice Smilovitz, Dolores Salon, Herta Smith.



a "Sadie Hawkins Day" party—a formal dance highlighted the Spring.



FIRST ROW: Nancy Winkelman, Shirley Zwelling, Harriet Fox, Libby Abramson.

SECOND ROW: Rita Jacobs, Ruth Botnick, Lois Cooper, Patricia Fleischer,

Ellen Follman, Eileen Katz, Joan Kaplan, Savine Gross.

THIRD ROW: Jean Kastrner, Marion Koller, Mavis Nathan, Jane Rose, Marion Rossen, Shirley Silverman, Eugenia Smith, Helen Weinberger.



We started off the year with new housemother—we were honored with Homecoming

ZETA
TAU
ALPHA



FIRST ROW: Patricia Jetter, Marian Anderson, Joy Patterson, Marilyn Mielke, Chris Sparhuber, Dorothy Kimpel, Mariann Malony, Barbara Criswell.

SECOND ROW: Irma Kuhn, Margaret Biewener, Donna Bingham, Dorothy

Brown, Rosemarie Gibbs, Helen Leider, Lillian Simpson, Martha Matson.
THIRD ROW: Mary Ann Staats, Patricia Thorne, Donna Burton, Barbara Baldwin, Marilyn Collins, Mary Dando, Joy Hensage, Patricia Hershey.



Queen—held our traditional Star Dust Formal—we won honors for sports



FIRST ROW: Betty Feizli, Janis Huntley, Marilyn Hoon, Louanna Pettay, Ann Maxwell, Mary Ann Sellers.
 SECOND ROW: Karolyn Shepherd, Rosemary Stanek, Barbara Timms, Betty Tygard, Ellen Adams, Peggy Attenweiler, Nancy Barron, Audrey Bartels.

THIRD ROW: Dee Caverlee, Ruth Cunningham, Ebbie Deemis, Jean Ackley, Nora Evans, Shirley Kietzman, Pat Kreisle, Eileen Kroen.
 FOURTH ROW: Betty Lewis, Barbara Patterson, Marian Bentz, Roberta Risdon, Carolyn Schröder, Marian Sparling, Jo Spellman, Lavelle Trupp.



Youngest sorority on campus; Won first cup at W.R.A. Carnival

-looking toward national affiliation in near future

THETA
KAPPA
ALPHA



FIRST ROW: Pauline Pickering, Barbara Werner, Betty Aller, Betty Brockett, Judy Haber, Barbara Johnston, Nancy O'Dell.

SECOND ROW: Lena Skidd, Jean Benslev, Virginia Byrd, Patricia Elfring, Dorothy Gemke, Marilyn Dipple, Carla Clark, Mary Lou Happoldt.



Powder Bowl injuries add up to smeared lipstick, broken fingernails



Time out for Water Gal Sprague.



All-American Lynn around right end.



Pi Phi Cheerleaders and Mascot.



Crusher Wollenhaupt off tackle.



Alpha Xi Capt. Geiler shows disgust.



Touchdown? No! Final score was 0-0.

PANHELLENIC COUNCIL



FIRST ROW: Patricia Jetter, Dean Voigt, Ann Meyer, Barbara Rosenberg, Dea Sue McPherson.
SECOND ROW: Carol Erosmer, Mary Ann Cone, Marty Reed, Margie Sayles, Joan Sherman.

THIRD ROW: Opaline Woddell, Jean Staples, Beverley Kirlick, Marjorie Tarlow, Mariann Malony, Avis Gill, Pat Moore, Pat Connor, Betty Armstrong, Barbara Werner.

Panhellenic Council strives to improve present conditions and to advance the welfare of campus sororities through the ideals of high scholarship, good health, and the maintenance of fine social standards. It fosters cooperation, coordination, and unity among sororities, fraternities, and other campus organizations, and supports every individual and general sorority undertaking on the campus.

The presidents and one delegate from each sorority comprise the membership of Panhel Council. Officers are selected by the rotation plan according to the year the sorority was founded at Ohio University.

This year the annual inter-sorority formal sponsored by Panhel was decorated with the crests of each of the ten sororities on the Ohio University campus.

INTERFRATERNITY COUNCIL



Tom Robbins, Earle Phillips, Bob Dishon, Harry Brown, Don Fahnstock, Len Polas, Bob Max, Wesley Silk, William Dietrich, Dean Peterson, George Diab, Leonard Baron, John Nolan, Ed Roberto.

Fraternity functions bolstered the campus swing back to pre-war undergraduate life with Inter-Fraternity Council pacing at the head of the 14 male Greek organizations resident on the campus.

The council had the honor of extending to three new local fraternities, Sigma Beta, Sigma Omicron Nu, and Trowel, recognition as part of the 1,000 or so fraternity men in the university.

Functioning as an arbitration board for disputes and as a policy-setter, the council re-vamped the constitution and rules governing fraternities on the campus to coincide with the normalcy trend; financially sponsored an international exchange student and eclipsed the spring social season with the inter-fraternity dance.

The first post-war class of non-veterans posed new pledge-training problems for the fraternities which I. F. C. helped solve by correlating fraternity activities. A pledge Inter-Fraternity Council was reactivated by the senior I. F. C. to help in this work.

Blue Key, a pre-war Greek honorary organization, was another institution re-introduced by the council as part of a restoration program to provide fraternity men with fraternity life which would be beneficial both to the students and to the university.

Formerly Alpha Phi Delta; received local recognition from CAC in November—

LAMBDA

CHI

DELTA



FIRST ROW: Edward Roberto, Eugene Barthel, William Suchodolski, Robert Wahrer, Anthony Agnone, Carl Algozzina, Robert Bracale, Joe Calabrese, Joe DiNunzio, Jack DeForest.

SECOND ROW: John Gotto, Tony Palermo, Rocco Russo, William Boros, George Garas, James Gamella, Mike Pizzoferrato, Angelo Sturtt, Frank Tortaglia, George Ach.



captured first place in Homecoming house decorations and runner-up in float parade.



FIRST ROW: James Bobula, Donald Carbone, Carmello Consolo.
 SECOND ROW: Richard Danielson, Nicholas DiNunzio, Richard Formato, Alexander Kanareff, Maurice Maddock, Carmen Marulli, Anthony Martucci, Anthony Mellinni, John Pagliaro, Eugene Toth.

THIRD ROW: William Vaccaro, Albert Zedell, Elmer Adams, William Arko, Samuel Armeni, Grayson Cox, James Dray, Carmen Petrecca, Peter Tomko, Robert Trivison.



We'll long remember the fun of our Hobo, Latin Quarter, Comic Strip, and

BETA

THETA

PI



FIRST ROW: Thomas Robbins, Charles Johnson, Dick Anthony, Wm. Morrison, C. A. Rhoads, Larry Rank, Ray Steiner, Earle Steiner, Bill Roberts, James Hem.
 SECOND ROW: Paul Schamps, Dick Spenseller, Edward Jones, George Dunlap, Wm. Sprague, Wilt Cox, Dick Walschlag, Donald Watson, Wm. Smith, Donald Block.
 THIRD ROW: Robert Sedwick, Max Davis, Jim Basiline, Marilyn Wilt,

Stephan Vargo, Edward Turner, Milton Wetherbee, Dana Chase, Karl Baumholtz, Paul Herrmann.
 FOURTH ROW: Dick Hershey, Ray Keith, Cal Siffert, Tom McCarthy, Carl Melzer, Dick DiBartolo, Harry Collins, Ray Kellogg, Dick Netschke, John Moores.
 FIFTH ROW: Ken Weiss, John Mitchell, Dick Sneller, Bob High, Walter Saving, John Maloy, Dane Cooper, Jack Tinker, Frank Urbach, Bill Smiley.



annual Christmas parties; the enchantment of our "Sweetheart" Formal.



FIRST ROW: Dick Phillips, Tom Neale, Jim Everett Clayton Riley, Joseph Kennedy, Jerry Cavanaugh, John Bollinger, Dana King, Bud Allen, Jack Heuser.

SECOND ROW: Chris Stefan, Tad Grover, Bob Foulke, Richard Ingerham, Edward Schott, Harry Lamb, Gene Kinsley, Otto Yaw, Bruce Arnold, Bob Johnson.

THIRD ROW: Wayne Chaffin, Robert Borges, Don Poling, John Kurylak,

Gerald O'Connor, John Watkins, Bill Dovenbarger, Walt Burdorf, Vince Hughes, Jack Patterson.

FOURTH ROW: Tom Kennedy, John Maco, James Ranesdell, Jim Van Dyke, John Cox, Gus White, Don Finsterwald, George Menster, Bob Keys, Dave Wentz.

FIFTH ROW: Bill Stein, Wally Bennett, W. T. McCalla, Bob Triplett, Jerry Smith, Bill Woodling, Stan Mihelick, Cruse Moss, Robert Janoch, George Rurtz.



Kicked off our fall season with the IM football crown—initiated our new housemother—

DELTA
TAU
DELTA



FIRST ROW: John Nolan, William Fritchett, Carl Sollenberger, Frank Baker.
SECOND ROW: Cyril Barabas, Frank Blakely, James Braun, Clifford Cooley, Robert Darling, William Hasselbach, Earl Hollinshead, Glen Humphrey, James Kerman, Herbert Klier.
THIRD ROW: Paul Lechner, Richard Ludwinski, Richard Miller, William Parks, Phil Perry, Wayne Rutenhouse, Dale Sampson,

Richard Schmidt, Steve Stanos, Robert Theobaben.
FOURTH ROW: Clair Berry, Dean Bond, John Daugherty, Richard Denner, William Doody, William Grindereing, Clare Grosenbaugh, John Hayes, James Hilty, Carl Jones.
FIFTH ROW: Richard Johnson, Robert Johnson, William Johnson, Claude Kedash, Robert Mathias, Edward Mazzocco, Remus Moldovan, Charles Morris, William Morris, John Prisel.

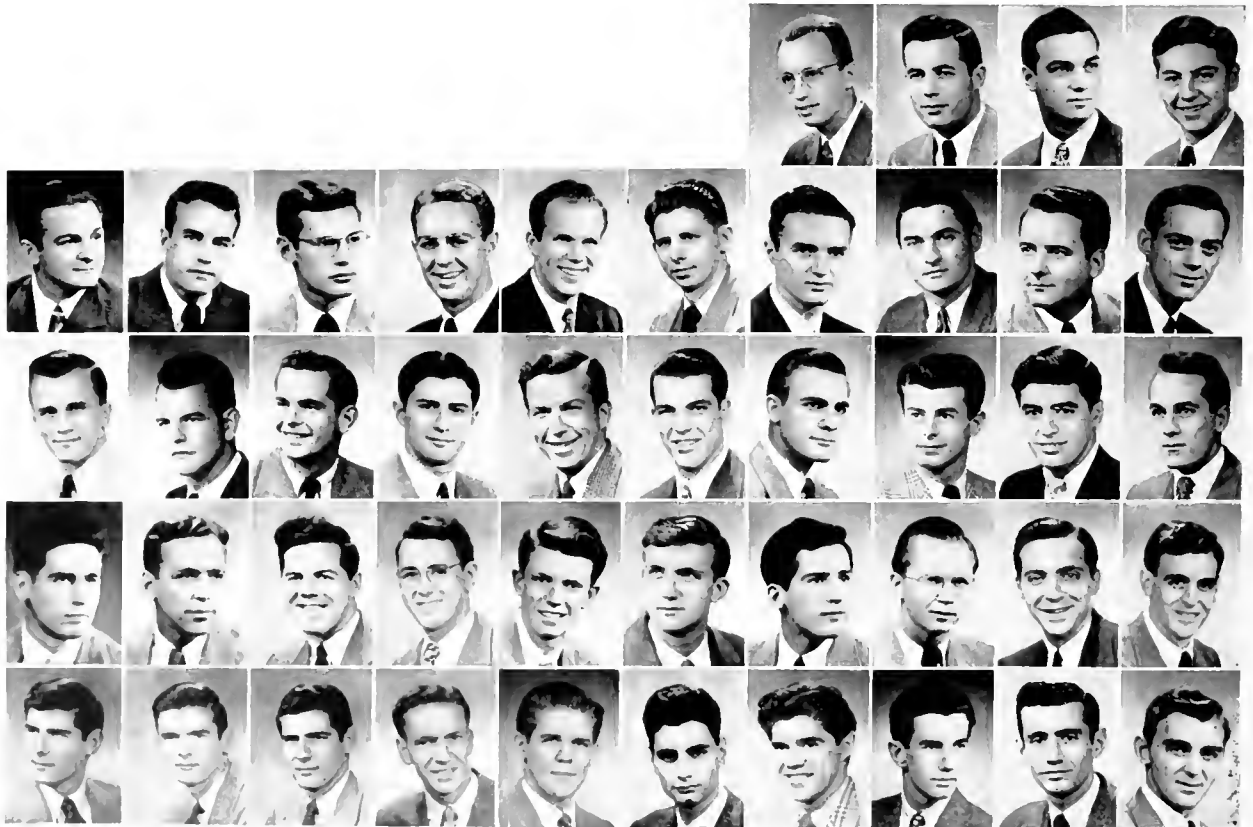

entertained 300 alumni at Homecoming—enjoyed our 63rd Rainbow Ball.



FIRST ROW: Rollo Rathfelder, Phil Reid, Lawrence Stewart, Peter Yanity, William Baird, John Comey, Tom Day, Fred Dengler, Joseph Doran, Wendall Drake.

SECOND ROW: Dale Dunn, Fred Esterly, Homer Force, Ralph Goodenberger, Eugene Gyurko, Alan Himelick, Robert Jones, Robert McGinnis, James Mutchler, Malcolm Prine.

THIRD ROW: Theodore Radosevic, Robert Reef, George Riser, James Shreffler, Lyle Simmons, Anthony Smith, Andrew Stanke, William

Vaughn, Donald Westover, Roderick Wittich.

FOURTH ROW: Donald Anderson, Edward Ballinger, Jack Brainard, Dix Dishong, Ralph Dunbar, Jack Gorden, James Hasselbach, Ray Johnson, Richard Maynard, John Minor.

FIFTH ROW: John Poles, George Shepard, Lorne Smith, Mike Sakmar, Tom Wittich, Tom Dowler, William Furst, James Wilbraham, Richard Proctor, James Schamadan.



PHI
DELTA
THETA



FIRST ROW: Milton Taylor, Jim Murray, Bob Bartlett, John Angel, Burt Barnes.
SECOND ROW: Bill Biggers, Leonard Bitler, Robert Carr, Joe Cardi, John Clark, Paul Clark, Bill Cowden, Jim Davis, Howard DuBois, Jack Engh.

THIRD ROW: Grant Ferguson, Jim Gaston, Ken Geiger, Jim Hallet, David Kreutz, Jack Leach, Lawrence Ley, Wilbert Leopold, Dick MacKinnon, Bill Maddox.



Monte Carlo Party—Winter Formal—Christmas Party for Athens orphans.

FIRST ROW: Don Mills, Jack Mitenbaler, Jim Nard, Larry O'Brien, Bill Petrovic, Ed Polanski, Dick Remington.

SECOND ROW: Bob Bodebaugh, Ralph Sayre, Bob Towner, Ted Tway, Bob Wallis, Bill Wright, Phil Poder, Bill Beckley.

THIRD ROW: Jim Bell, Marc Biddison, King Brady, Bill Brandle, Jack Brownlee, Ben Brownlow, Jim Burt, Carl Cahhk.

FOURTH ROW: Jim Cronberger, John Deisle, Rob't Dickey, James Drumwright, Pete Elliot, Bob Godale, Bob Greenwood, Ed Heck.

FIFTH ROW: John Hess, Chas. Horn, Evan Jones, Bruce Killian, Jack Linscott, Lex Mayers, Bob Mills, Dick McDonnell.

SIXTH ROW: Tom O'Leary, Geo. Peckham, Wm. Pendry, Wallace Smith, Joe Spiczuzza, Dick Stack, Jack Sewart, Everett Teare.

SEVENTH ROW: Dick Weiser, Mark Wiley, Ed Williams, Jim Williams, Rob't Wheat, Bruce Allen, Geo. Byers, Ralph Barrows.

EIGHTH ROW: Al Carpenter, Chas. Dantel, Ray Keyes, Frank Lord, Geo. Masters, Wm. Masters, Rob't Marshall, Geo. Mitenbaler.

NINTH ROW: Bo Munday, Len Perry, Joe Scharon, Sam Sifers, Geo. Voss, Harris Wood, Bill White, Edwin Loving.



Winter Formal lead frat formal season—received Sacher Award for contribution

PHI

EPSILON

PI



FIRST ROW: Robert Max, David Levine, Bernard Miller, Bertram Rosenbluth, John Clawson, Stanley Brenner, Louis Fodor, Harvey Friedman, Bertram Melcher, Arnold Grunther.

SECOND ROW: Robert Schweitz, John Goldberg, David Jaffe, Samuel Shapiro, Leonard Small, Eugene Starn, Chester Mitchell, Robert Penzell, Bernard Lafer, Herman Nathan.



to Jewish life—host to Michel Piastro, guest conductor for Spring Concert



FIRST ROW: Arthur Strauss, Samuel Nass, Arnold Wolfe, Allen Cohen, Walter Leyser, Gordon Golder, Jack Apple, Maurice Koch, Marvin Zwelling.
 SECOND ROW: Sanford Mendleson, Philip Urmin, Philip Kronenberg, Donald Kumin, Martin Spielberg, Howard Bloom, Jack Badner, Edgar Friedman, Richard Levin, Donald Harris.

THIRD ROW: Simon Feuer, Stanley Friedman, Marvin Barsky, Daniel Nemeroff, Donald Brown, Jack Dickson, Morton Epstein, Leroy Lavine, Stanley Begam.
 FOURTH ROW: Harry Burstein, Clarence Gould, Jerome Herman, Stanley Kahish, Harold Manassavits, Merle Morritz, Arthur Richards, Alfred Rudner, Melvin Soskin, Marvin Watnick, Roy Sowitzner.



PHI
KAPPA



FIRST ROW: George Dab, Robert Zawada, Chas. McVay, Paul Brockert, Richard Clark, Arthur Fattibene, Frank Rocco, John Goth, David Flynn, Allen Galeovich,
SECOND ROW: Edward Gutt, Paul Roumer, Richard Adamson, John

Castiglia, Emil Maggio, Thomas Meade, Donald Pallante, Karl Bodrock, Richard Nowak, John Sabcl,
THIRD ROW: John Henrich, Ferris Seeman, Robert Linn, Paul Linn, James McWilliams, Robert Monti, Hertert Nold, Richard Rief, Robert Ruth, Joseph Gardner.



formal—the traditional Christmas caroling—pinning serenades—mmmm.



FIRST ROW: William Shipley, Dommie Saganich, James Smith, John Batcho, Joseph Ulan, Wilham Visyak
 SECOND ROW: Donald Vanek, John Brichachek, Gilbert Fiorentine, Edward Belinski, Edward Chichonski, Edward Faltisco, John Heayes, Alan Joslin, John Kramer, John Manning,

THIRD ROW: Nick Tkach, George Babka, James Bodrock, Philip DeVoe, Thomas Fritzmartin, Ralph Frybarger, Michael Gosicrowski, Richard Graytop, Chester Cruzd, George Hallal.
 FOURTH ROW: Thomas Howard, James Kabat, Dan Kiss, Richard McGarey, Michael Popp, Richard Schmieder, Joseph Sheppard, Frank Vasek, Henry Ateck, Jack Leasure.



Hilarious describes our Hill-Billy-Hobble and Bowery Brawl; dreamily romantic

PHI
KAPPA
TAU



FIRST ROW: Earle Phillips, William Blackie, Robert Arter, Harry Cox, Henry Becker, Stanley Jenkinson, Raymond Maurer, John Good, Vernon Ginn, Richard Lowe.

SECOND ROW: William Donaldson, Richard Patton, Bruce Long, Dale

Crites, Eugene Haney, David Bowyer, Robert Boxter, Al Chrono, Robert Gabler, Paul Hutchison.

THIRD ROW: William Bronston, Hank Dotzlaf, Edward Dotzlaf, Harry Millhoff, David Fischer, Howard Crowl, Jacob Parker, Robert Cuthbert, James Riddell, Jim Doughman.



our Winter Wonderland Formal and traditional Dream Girl Formal.



FIRST ROW: Paul Eger, William Williams, Richard Clippinger, Henry Young, William Esterly, Max Douglas, Ted Richards, Thomas Allen James Barron, Paul Batchelder.
 SECOND ROW: William Spath, George Blankenbicker, Robert Gadhkunst, William Henry, Paul Hoffman, Ted Ruenzel, Richard Laut John Pletcher, Dudley Price, Russell Rauer.
 THIRD ROW: Richard Rauer, Gordon Young, Allen Roush, William

Snyder, Gerard Spurgess, David Zeile, John Rodhuyzen, Robert Davis, Donald Gamertstelder, John Hekett
 FOURTH ROW: James Hosteler, Donald Blanchard, Robert Becker, Richard Burns, Richard Sallade, Lloyd Gubert, Richard Gagnon, Robert Baker, Thomas Reinhold, Charles Emerick.
 FIFTH ROW: Harold Ambrust, Robert Egan, Baxter Case, Ted Case, Charles Morrison, Ellis Shatter, Joseph Jagers, Kenneth Hawkins, Robert Davis, Clifford Thompson.



Only fraternity on sorority row—celebrated Founder's Day with banquet. High-

PI
 KAPPA
 ALPHA



FIRST ROW: Harry Brown, Charles Anthony, Kenneth Barkhauer, William DeVoss, Charles Edwards, Charles Fields, Hollis Hangbey, Robert Lewis, Kenton Ray, Robert Sayre.
 SECOND ROW: Francis West, Edward Zednick, Ronald Ayers,

Anthony Baraga, William Bourne, Don Conlon, Leslie Cooley, George Davis, Walter Evans, Richard Finkle.
 THIRD ROW: Paul Gapp, Andrew Harbellis, George Harbellis, Paul Hoff, Robert Horan, Earl Kelch, John Madden, Lester Miller, Ronald Mullenix, John Puskas.



lights of our year—informal Christmas Dance and Dream Girl Spring Formal.



FIRST ROW: William Cline, Jack Singerman.
 SECOND ROW: Carl Thiele, Oscar Tisler, Kenneth Wennick, Edward Walters, Roger Ansel, A. S. Baldwin, Jack Bente, Rob't Coburn, Charles Coit, Roy Ewing, Jr.
 THIRD ROW: James Gault, William Hillyard, Alfred Koran, Marke Kuhar, Scott Leesburg, Bill Loxley, Thomas Malady, Rob't Molnar, Edward McDowell, David McEvers.

FOURTH ROW: John Patton, Rob't Peterson, William Pietrick, Carrel Pnest, Charles Smith, Rob't Smith, Joseph Tornatzky, David Tuel, Russell Milliken, Kieth Tuthill.
 FIFTH ROW: Bill Ward, William Webb, Dave Weber, John Wehmeyer, John Wilson, Duane Yeagley, Steve Schrcder, Roland Ines, James Calmes, Rob't Fisher.

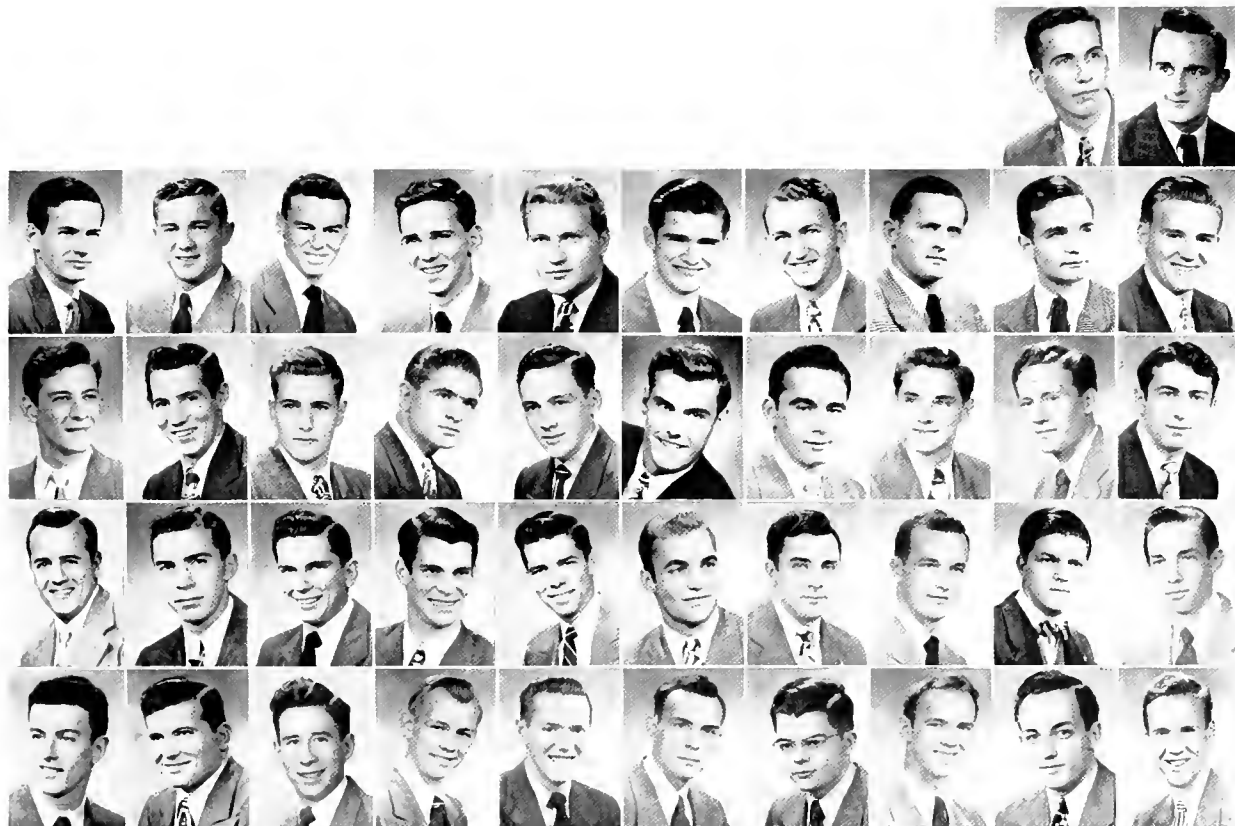

SIGMA BETA



Sigma Beta, the youngest fraternity on campus, now boasts a house on North Campus Street. Two social functions topped their calander - the Baby Party and the Follies Burlesque - but Sigma Beta also had the highest fraternity scholastic average.

FIRST ROW: Norman Atkins, Howard Bahm, Leonard Baron, Herman Bronfen, Howard Felman, Alvin Fox, Robert Freeman, Philip Gail, Richard Gleuck.

SECOND ROW: Ivan Grossman, Harold Himmel, Joseph Hirsch-

horn, Gunter Jacobson, Jerome Kaufman, Donald Kwait, Donald Longacre, Howard Markus, Jack Moss.

THIRD ROW: Buddy Oif, Herbert Pollock, Shale Sonkin, William Steinhardt, Wilbert Sukenik, Sanford Volsky, Sam Wilson, Donald Wolf, Dan Ackerman.



TROWEL



FIRST ROW: E. Ewing, N. Matz, R. Zehrbach, D. Wilcox, Pres., C. Driesdow, T. Miller, B. Dishon, J. Pease, J. Wilson, G. Hallam, B. Dishon, H. Crull, M. Cupp.
 SECOND ROW: F. Thompson, E. Williams, C. Wilson, D. Fobes, D. Long, D. Howren, B. Stremple, G. Otto, G. Cain, C. Roth.

THIRD ROW: D. Masters, P. Dornbush, B. Bickel, J. Baker, W. Ritter, D. Wade, W. Misco, C. Kendall.
 FOURTH ROW: R. Thomas, G. Arthur, L. Vaughn, C. Pepper, R. Wenrick, C. Stack, J. McCarty.

In September, Trowel secured and furnished its first house at 94 N. Congress St. Eighteen men were pledged in the fall and thirteen in the spring.

Richard Wilcox was elected president in January and subsequently named to Dean's Advisory Committee. Inter-fraternity Council elected Rex Marshal to MUPB. He became its secretary.

Junior Olympics was Trowel's youth program. Five local organizations and J. Edgar Hoover supported it. A six-man team of youngsters were sent to the National Junior Olympics.

Anniversary Weekend was held November 1 and a merry Christmas party in December. The first George Washington's Costume Ball in February was a success and the Second annual King Solomon's Court was held May 8.



Trowel members fete Alpha Gam pledges at an open house.

The traditional Sig Carnival Dance made Barnum and Bailey green with envy—

SIGMA
 THETA
 GAMMA



FIRST ROW: Warren Bennett, Richard Binznan, Jack Coleman, Richard Curtis, Charles Davis, Albert Doane, Walter Fahnestock, William McCutcheon, Neil Miller, Donald Nau.
 SECOND ROW: John Neenan, Francis Osterhaut, Robert Pifer, Herbert Pundt, Fred Rosser, Robert Shea, Glen Van Bergan, Roy Wihle, Dale Wieralt, Harold Zimmerman

THIRD ROW: Edward Burkner, Robert Albright, Eugene Bailey, Charles Burgess, Richard Conover, Gordon Cox, James Cross, Kenneth Darr, Thomas Downer, Richard Draper.
 FOURTH ROW: William Deur, Donald Fitten, Kenneth Gartner, Edward Jurk, William Oster, Richard Owen, Russell Reichardt, Ralph Reichley, Pete Risser, Jack Roll.



Our backyard landscape project was dedicated to our lost war brothers.



FIRST ROW: Wayne St. John, Corydon Walker, Paul Whyte, Edward Ayers, Ronald Barth, Patrick Byrne, Fred Clements, Warren Clements, James Farrell, Ward Fletcher.

SECOND ROW: Guenther Hans, William Hibbard, Stanley Humphrey, William Hunt, Glen Lipscomb, Harry Miligan, Alfred Milner, Paul Minesinger, Jay Ruoff, Jack Schaffer.

THIRD ROW: Robert Scheel, Roy Segler, John Stiles, Bert Swan,

William Umbenhour, Robert Wright, William Butler, John Cassidy, Richard Clark, Allan Courtney

FOURTH ROW: Hayden Crabtree, Norman Crabtree, Art Davis, Bob Davis, Tom Dill, Richard Durham, William Fay, Milton Ganger, Clate Gottfried, Joe Hamula.

FIFTH ROW: Edward Hartnagle, Richard Hibbard, John Ketter, James Katapish, William Ostland, Robert Sanders, Robert Shisler, Richard Sopko, William Whipple, Jack Davidson.

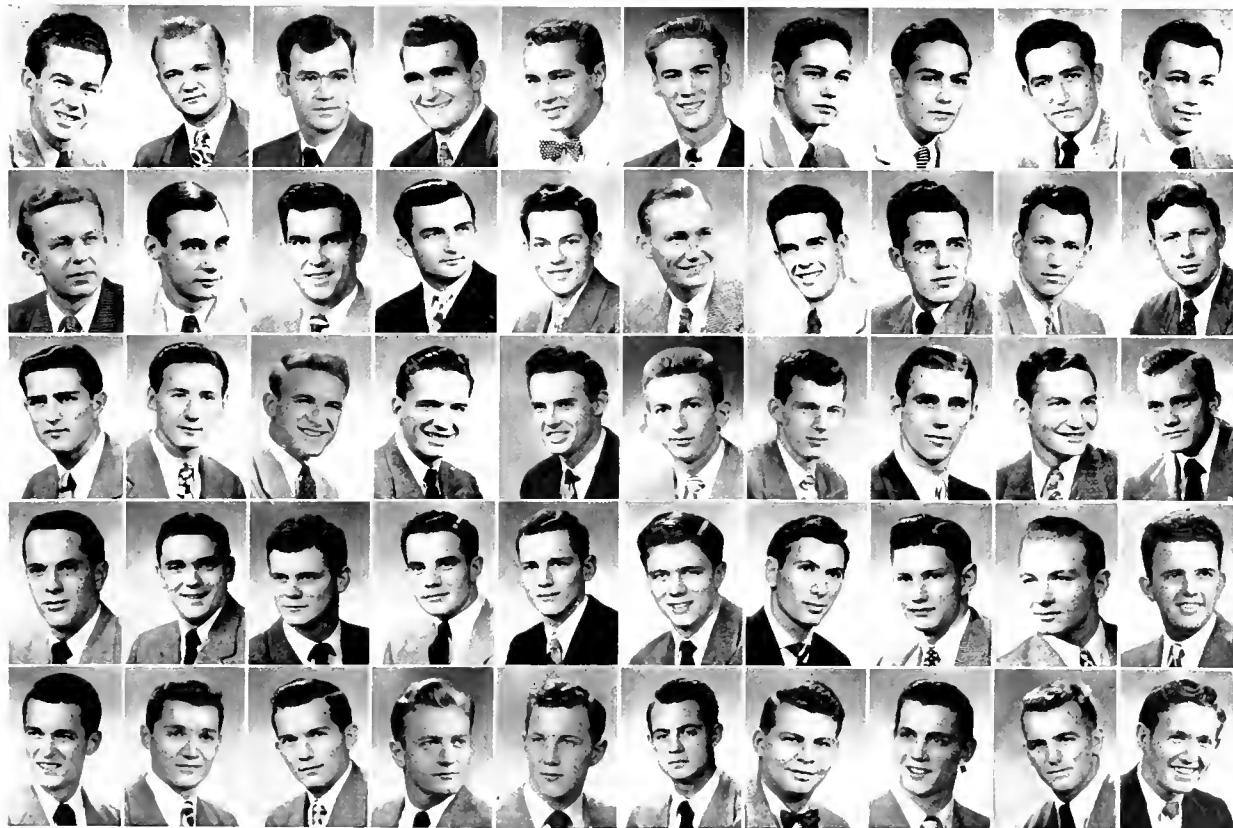

Our year was filled with memories! Took part in athletics. Outstanding social

TAU KAPPA EPSILON



FIRST ROW: Leonard Poias, Alexis Erca, Ralph Ogg, Ellis Yelton, Asher Pacht, Ralph Jensen, James Todd, Charles Hughes, Paul Gipp, Edward Marlowe.

SECOND ROW: Robert Wolfe, Norman York, Earl Watkins, William Stomps, William Pressler, Robert Schultz, Charles Spray, William Brooks, Robert Jarosick.



functions—Casino and Xmas parties. Winter Snowflake Formal was terrific!



FIRST ROW: Keaton Endsley, Alvin Reece, Gerald Bloomer, Rob't Coolbaugh, William Horn, Donald Prideaux.
SECOND ROW: Anthony Graziano, Karl Becker, Andrew Orosz, George Bymakos, Rob't Ghibert, Charles Hume, Louis Ingall, William

Kaplysh, William Korschak, Edwin Lipai.
THIRD ROW: George Marcis, Michael Olsin, Richard Murie, Edward Schmidt, James Sherman, Donald Stearns, William Sullivan, Louis Vickerts, Joseph Sucharyk, Russell West.



Theta Chi herded together in a newly decorated interior and a new "verandy" exterior. Our

THETA CHI



FIRST ROW: William Dietrich, Thomas Sigman, John Caruso, Ralph Lambdin, John Hogsett, Frank Mirabile, Jack Sigman, Samuel Bonham, Robert Cleland, Richard Barlow.
SECOND ROW: Robert Dyas, Donald Evans, Philip Hansen, William

Hochstuhl, Richard Kanehl, Richard Parlin, Richard Paynter, Demosthene Romanucci, Coover Staats, Edward Doyle.
THIRD ROW: George Heise, Robert Irvine, Charles Long, Robert Ralls, Harry Turton, Richard Clifton, Edward Fonto, James Hunt, Robert Lambdin, Earl Lueckel.



"Carousel" was the longest affair of the season—

We took second honors for house decorations at Homecoming.



FIRST ROW: Robert Lundberg, Benjamin Lynd, Richard Munn, Charles Pearson, Robert Shumway, Daniel Smith, John Sundheimer, Andrew Wilkin, Eugene Anderson, William Bodenhamer.
 SECOND ROW: Rudolph Bratina, Harold Carpenter, Theodore Kleinhans, David Newhaus, Robert O'Linn, Leonard Scatter, Harry Shrank, William Snyder, Edward Stief, Donald Traver.

THIRD ROW: Frederick Beutel, Glenn Cecil, Calvin Chany, John Dyas, Paul Fautel, Charles Fleming, Robert Fuller, Robert Gunter, Roger Hammerstrand, Samuel Jackson.
 FOURTH ROW: Donald Jessup, David McKnight, Gilbert Menz, Kenneth Smith, Harry Tompkins, Robert Waugh, William Grammer, George Novotny, Richard Smith, John Welch



Theta Chis went broke after big blow out—Spring Formal at the Country Club.



FIRST ROW: Arthur Bean, Harold Cecil, Thomas Davy, James Duncan, Bernard Fretsche, John Hoffman.
 SECOND ROW: George Jamme, Edward Lezsak, James McEwen, William Mulpas, Jay Pinson, Richard Renker, Julius Bozman, Robert Carboni, Robert Davies, Dean Demas.

THIRD ROW: Thomas Flowers, Lawrence Geisenger, Arthur Hencke, William Higgs, Richard Ink, Richard Kusa, Edward LaCroix, Charles Lambdin, W. C. Lodge, Joseph Mahne.
 FOURTH ROW: Joseph Rathburn, Sam Shearer, Rodger Sherman, John Swisher, Richard Vantine, William Vogelsang, Robert Wardin, Walter Wysong.





John W. Galbreath & Co., Realtors



22 EAST GAY STREET

COLUMBUS, OHIO

OHIO UNIVERSITY BANDS

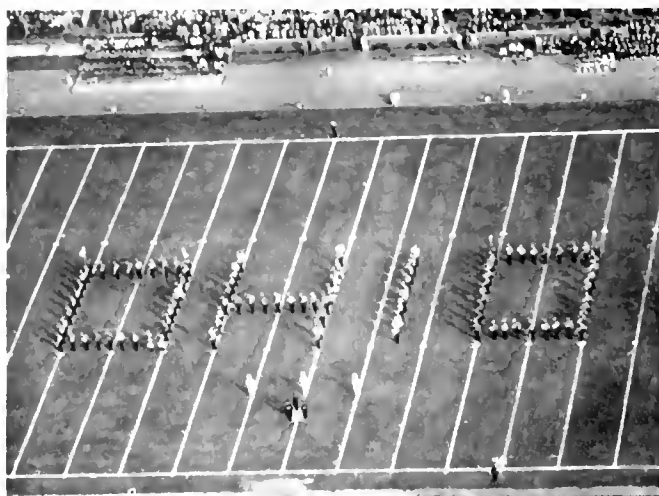

Performing on the football field, in front of all spectators.

The University Bands are composed of two highly functional musical organizations—the Symphonic Band, which maintains a well-balanced instrumentation of selected musicians, and the Varsity Band, which serves as a recreational-laboratory group. Members of both bands offer concerts and performances in the interests of musical culture and entertainment and for the enhancement of school spirit. Membership with credit is open to all men and women in the university.

Under the direction of Daniel S. Martino and the council and band officers, a social program climaxed with the Recognition Banquet was arranged.

Band: Major, Donald W. F. Asst. to Director, D. Ashburn, A. Ferrand, K. Jenkins, L. Yanders, B. Nelson, R. Dunbar, P. Urmann, R. Fryberger, J. Stegmann, D. Keller, R. Eise, B. Fukay, J. Hales, J. Hiy, E. Mayer, W. Furst, H. Brown, A. Denofrio, E. F. K. T. Evans, J. Brown, A. Doane, V. Bell, L. Vaughn, J. Bryant, D. Raine, J. A. Beers, W. M. Herr, M. Aten, D. Saxton, R. Kenney, H. Parrage, W. Miller, K. Witzler, P. Lehman, J. Sabal, L. Rhodes, J. Locker, R. Brannon, W. Cluffin, D. Langacre, R.

Ayers, J. Bunz, W. Duer, H. Miller, J. Minor, J. Opatny, W. Lanning, R. Howell, W. Erwine, R. Mundy, D. King, A. Kochalko, H. Hendley, R. Brown, E. Markenzine, E. Feiszl, A. Crago, R. Carter, W. Eddleman, R. Marshall, R. Denner, R. Zehrbach, W. Duer, R. Bissett, R. Gabriel, R. Seigler, F. Montanaro, J. Hamilton, D. Krock, C. Hill, J. Mills, A. Gotlieb, H. Crowl, R. Sturm, J. Rhodes, P. Keys, E. Luce, M. Robinson, M. Nees, R. Gurney, W. Smith, R. Triplett, L. Wellbaum.



OU SYMPHONY ORCHESTRA

The University Symphony Orchestra, under the direction of DeForest W. Ingerham, is composed of sixty-five students, faculty and townspeople.

The three formal concerts of the year featured Miss Louise Rose, Soprano, Miss Armida Koivisto, pianist, and the Men's Glee Club as soloists. The Orchestra accompanied the annual chorus program in May.

Miss Louise Rose was a graduate of Ohio University in 1943. She was formerly the soloist at the Cincinnati Symphony and the Chautauqua Opera Company. Miss Rose is now soloist at St. Nicholas Dutch Reformed Church of Fifth Avenue, New York.

Annual trips to nearby cities and branch schools for appearances were not made this year. Guided by a cabinet of officers, the Orchestra provides a splendid opportunity for musical enjoyment.



A dynamic horn section sparks the Orchestra

DeForest W. Ingerham, Conductor, Estelle Krupnick, concertmaster, Dorothy Savely, Marcel Rana, Carolyn Hanson, Harold Kessler, Helen Selleck, Jessie Essex, Adelle Sampliner, Jean McAtee, Mrs. Carl Nessley, Elizabeth Luce Maxine Becker, Jennie Rivera, William Fink, Ruth Harter, Jean Templar, Shirley Tutill, Patricia Brider, Sam Carpenter, Mrs. L. C. Mitchell, Frank Bellino, Dean Maurel Hunkins, Armida Koivisto, Edgar Moore, Richard Clayton, E. T. Hellebrandt, Eleanore Barrett, Evelyn Grider, Ray Sturm, Phillip Bley, Jacque Rhodes, Cynthia Hyneman, Rex Hutson, Thomas Lena-

han, Lewis Vaughn, Joy Patterson, Joyce Bryant, Helen Partridge, David Saxon, Charles Miller, Dix Dishong, Jean Hales, Thomas Evans, Karl Witzler, Janice Barker, Paul Lehman, Daniel Martino, Francis Mantanaro, Albert Kochaiko, Ralph Brown, Gene Cragg, William Duer, John Minor, William Erwine, Roy Sigler, Ralph Gabriel, Richard Hamilton, Richard Dener, Charles Hill, Robert Keyes, Mary McKinley, Richard Thompson, Mrs. D. Martino.



YOU'LL FIND YOUR FRIENDS AT "B-MORE'S"

*Quick and Friendly
Service*

BLACKMORE'S



44 SOUTH COURT STREET



GUNS

SPORTSWEAR

FISHING TACKLE

ATHLETIC UNIFORMS

RACKET RESTRINGING

CAMPING AND GYM EQUIPMENT

TENNIS AND GOLF EQUIPMENT

BANK'S SPORT SHOP

5 NORTH COURT STREET
PHONE 940



Chris Columbus as portrayed by Bill McCutcheon in the "OU Kids" watches an American football game.

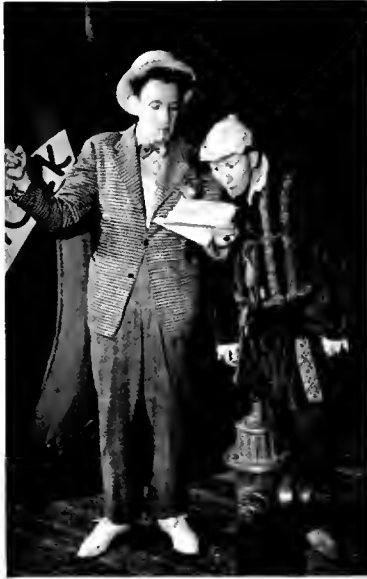

Super-salesman Walter Hauck further befuddles the wandering Columbus.

LEFT: Columbus suppresses mutiny on his ship with a wave of the hand. RIGHT: Honey-voiced Bettye Dobson added her talent to the amusing show.

O. U. KIDS

In November, Memorial Auditorium was the scene of "OU Kids of 1947". This zany take-off on the adventures of Christopher Columbus was presented by the Fine Arts Council and directed by Easter Yahya. The "OU Kids" is an annual production which is a special chance for talented freshman to perform..



Logan's

at THE GATEWAY
of THE CAMPUS



• Shopping at Logan's has been a tradition for over twenty-eight years. For books, supplies, gifts, and women's apparel, come to Logan's.

Logan's

ATHENS, OHIO



'48 Prep Follies was top notch

A Dixieland chorus, end-men, and skits by each sorority featuring songs such as "Mammy", "Carolina in the Morning", "Summertime" and "Hello, My Baby" brought back the spirit of the old-time minstrel show to the stage at Memorial. Directed by Marty Sifers, the proceeds from this show are given to the YWCA's social service fund.





Minstrel by sorority pledges

Scrority pledges in black-face turned to the Old South for minstrel skits.



for
Collegiate Fashions



SOUTHEASTERN OHIO'S
 FINEST WOMEN'S
 SPECIALTY
 SHOP

FOSTER'S
 UNIVERSITY SHOP
 "Where town and campus meet"



PHARMACEUTICAL NEEDS

FOUNTAIN SERVICE

PRESCRIPTIONS FILLED

THE CLINE PHARMACY CO.

Sunnybank Greenhouse

DISTINCTIVE FLOWERS

FOR ALL OCCASIONS



252 EAST STATE STREET
Phone 615

Wm. W. CONNETT, PROPRIETOR



BECKLEY'S

IS THE PLACE TO GO FOR
THE BRANDS YOU KNOW

- HART SCHAFFNER & MARX CLOTHES
- VARSITY-TOWN CLOTHES
- ARROW SHIRTS
- MCGREGOR SPORTSWEAR
- CROSBY SQUARE SHOES
- ALLIGATOR RAINWEAR
- INTERWOVEN HOSE

BECKLEY'S THE MEN'S STORE

SMECK'S FLYING SERVICE



LEARN TO FLY

At Ohio University's well-equipped airport. Students may enroll through regular university channels and receive academic credit.

Charter Service

Plane Rental



OHIO UNIVERSITY AIRPORT



ELECTRIC APPLIANCES



ELECTRIC SERVICE

COLUMBUS AND SOUTHERN OHIO

ELECTRIC COMPANY

PASTEURIZED DAIRY PRODUCTS



- MILK
- BUTTER
- CREAM
- CHEESE

ICE CREAM—FOUNTAIN SERVICE



LOWMAN'S DAIRY PRODUCTS

FORMERLY

BANK'S ICE CREAM CO.



The College Crowd

relies upon this
well-known

"HOME OF GOOD CLOTHES"

GIBBS & RADFORD

NORTH COURT STREET



"The Late George Apley" was a November OU Theater Production



An Apley family gathering with Bob Mager, Becky Caldwell, Archie Greer as George Apley, Carolyn Mobus, Roger Allen, Peg Ferguson, Ilene Bregmen, Carl Hall and Therese Nelson as Mrs. Apley. Miss Virginia Hahne directed this play about a Boston family which was written by Marquand and Coffman.

Kathryn Gottshall as she appeared in "The American" stops to talk to Herb Klier, holding Mr. LaFollette's daughter. Looking on is Larry Ward, as the wealthy American. Written and directed by Lorraine Nevue, "The American" was a theatre event of the spring of 1947.

OU Theatre's outstanding hits were "Moor Born" and "Skin of our Teeth"

Dan Totheroh's "Moorborn" was a December presentation of the OU Theatre. Christopher Lane, director, was assisted by Roger Allan. "Moorborn" brought the story of the talented Bronte sisters and their family to the OU stage. Kathryn Gottshall and Dave Neuhaus (below) gave brilliant portrayals in this dramatic production.



Shown at home in the Bronte drawing room are Joe Hirschhorn, Vicki Cecchi, Kathryn Gottshall, Jeanne Roth, Margaret Hall, Mirian Schauder and Dave Neuhaus.

FOR
FRIENDLY
SERVICE



AND
DELICIOUS
FOOD

FRANK'S

"The Skin of Our Teeth" by Thornton Wilder brought hilarious comedy to the OU theatre. The February production, the story of George Antrobus, his wife and two children, and their maid, Sabina of Excelsior, New Jersey, showed how an average American family survived fire, flood, the ice age, a dozen wars, and the double feature. Left shows Easter Yahya as Sabina, the maid - was the outstanding part in the show.



Paul Kimpel, Therese Nelson, Carolyn Herbert and Roger Allen as they appeared in "The Skin of Our Teeth".



"EVERYTHING IN SPORTING GOODS"

THE

CARPENTER HARDWARE

COMPANY

KOON'S MUSIC STORE



Popular and Classical Records

Radios - Phonographs

Music Supplies

ATHENS THEATRE BUILDING

PHOTOGRAPHY at its best



The Lamborn Studio

Portrait Photographers for the 1948 "Athena"

WE FEATURE THE VERY LATEST
IN FASHIONS FROM NATIONALLY
KNOWN HOUSES
FOR THE COLLEGE MISS



REBA SHAFER

14 S. Court Street

Athens, Ohio

THE ATHENS MESSENGER

FOR
SPORTS
COLLEGE NEWS
CURRENT EVENTS



Full lease of wire service of the Assoc. Press.
A big city paper for Southeastern Ohio.
O.U. Dept. of Journalism Laboratory

IT'S THE BERRY



Always . . .

The place to dine and entertain
your friends.

Boosters . . .

For every Bobcat endeavor.

Headquarters . . .

For Mom and Dad when they're
in Athens.

Hotel Berry

"AN O.U. INSTITUTION"

STILL

PLEASING

OLD FRIENDS



STILL

PLEASING

NEW FRIENDS

Stanley's Shoe Store

NATIONALLY FAMOUS FOOTWEAR

FOR PARTIES, PICNICS, AND EVERY OCCASION

always call for

PEPSI-COLA
TRADE MARK REG

“IT HITS THE SPOT”

PEPSI-COLA BOTTLING COMPANY

CHAUNCEY, OHIO

OU'S Greatest Year is

Pictured in our Songs

"Near You"



"Serenade of the Bells"

Without a song no college campus would be the same. They're as traditional as classes; fit moods and occasions as much as the weather. '48 found the students "Lookin' Over a Four-Leaf Clover", sadly humming "My, How the Time does Fly.", at 10 o'clock, and dancing to the strains of "It's Witchery" at the Grill. The songs of '48 may fade, but we'll still be singing in '49.

"A Fellow Needs a Girl"



"Two Loves Have I"



FOR THE FINEST IN FOODS . . .



JUST OFF THE CAMPUS GATE . . .

Westfall's

HI AND CLAUDE WESTFALL

The Bennet Company

PASTUERIZED DAIRY PRODUCTS



WE CATER TO

SORORITIES and FRATERNITIES

PHONE 880

76 E. STATE ST.

ATHENS
ONLY
COMPLETE
DEPARTMENT
STORE



ZENNERS

NORTH COURT STREET

"Farley will keep you looking your best"

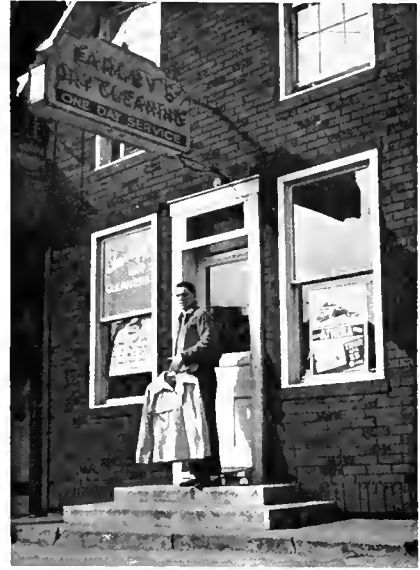

CLEANING
PRESSING

ALTERING
DYEING

FARLEY DRY CLEANERS

The Pause that Refreshes

Coca-Cola
TRADE MARK REG



THE PARKERSBURG COCA-COLA BOTTLING CO.

Katherine Figg

DISTINCTIVE MILLINERY AND
APPAREL



28 South Court Street

AUTHORIZED SALES AND SERVICE

WE SERVICE ALL MAKES AND MODELS

BUICK

CADILLAC

GMC TRUCKS

ATHENS BUICK CO.

24 Hour Wrecker Service

Corner Court & Carpenter Sts.

Athena photogs bring you pictorial



"How Soon"



"Temptation"



"The Best Things in Life are Free"



"I Wonder Who's Kissing Her Now?"

OHIO CLEANERS

WHERE QUALITY COUNTS



64 N. COURT STREET

Phone—617

APPETIZING FOOD

at

PETE BACHTIS

MULBERRY INNE

ON EAST MULBERRY STREET

Career Calling YOU

Here's a good job for girls with college training.

It's the job of Service Representative for the telephone company.

This career offers you a chance to meet the public and to use your own judgment and initiative. Pay is good and increases come rapidly.

You will be thoroughly trained for this challenging work. You will have every opportunity to qualify for higher-paid positions as you gain skill and experience.

If you are friendly, alert, well-poised and tactful, here is a career that calls for *you*.

APPLY: WOMEN'S EMPLOYMENT OFFICE

THE OHIO BELL TELEPHONE COMPANY

"A GOOD PLACE TO WORK"

STORAGE

MOTH-PROOFING

WRAPPING



PACKING

CRATING

SHIPPING

LOCAL AND LONG DISTANCE MOVING

Complete Facilities

Prompt Efficient Service

Affiliated with John F. Ivory Storage Co., Detroit, Mich., for complete nation-wide moving service.

HUFFMAN TRANSPORTATION SERVICE

77 WEST UNION

ATHENS, OHIO



JOHN G. CASE, Jr.

"SAY IT WITH FLOWERS"



Athens Flower Shop



FIRE!

OU's routine is upset as fire guts Vet's Village—

Athens comes to rescue with many gifts for victims.



A Sunday night fire brought crowds to Vet's Village behind Athens' stores. Damage was kept to one prefab hut.

Bill Miller, Vet's Village mayor, presents gifts to Mr. & Mrs. Ralph Youngman and Mr. & Mrs. John Turner and daughter, Patricia, victims of the fire.



Top, the Youngman's view inside of their home which was a total loss. Bottom, a crowd of well-wishers gather around fire victims.



Do You Remember When

Cutler Hall looked like the picture on the right? And can you remember when the Soldiers and Sailors Monument of Ohio University's campus was a famous hitching place and that the flies were more numerous than Yankee base hits; when the present courthouse was built and Court Street was a mud hole in rainy weather; or when South Bridge was on the same level as the railroad tracks; when Grant was the 18th President of the United States, 1869-77. If you can remember these you will recall when Cornwell's first opened in 1869—in the same room they now occupy—79 years ago and still today Athens' most popular jewelry store.

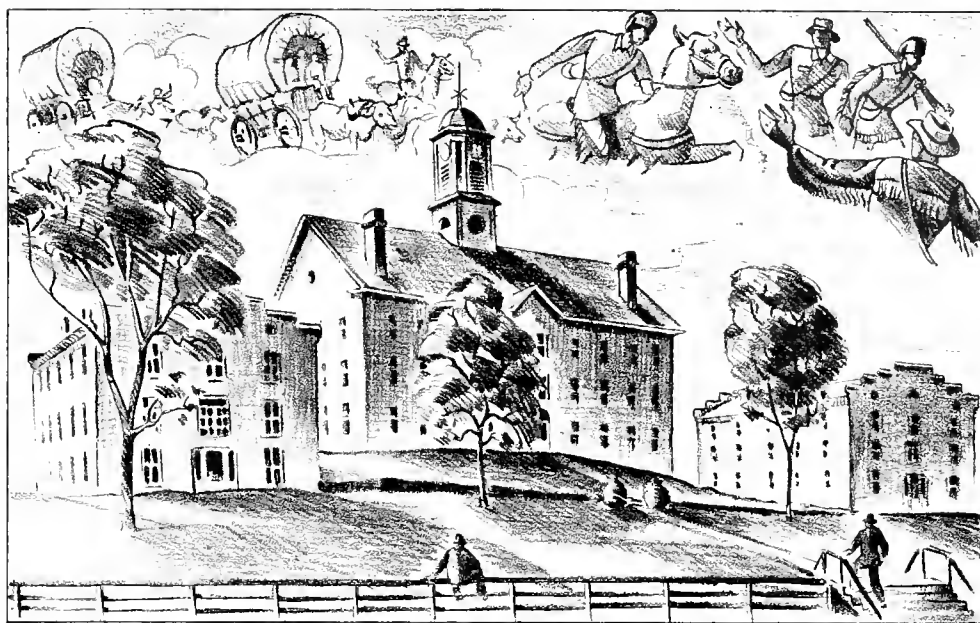

Manasseh Cutler Hall—Ohio University

Cornwell's

ATHENS MOST POPULAR JEWELRY STORE



We offer OU Students
The finest laundering
and dry cleaning

Ambassador Laundries Inc.

Success and Good Wishes

**YOUR CHEVROLET and OLDSMOBILE
DEALER**

NYE CHEVROLET COMPANY

ATHENS

NELSONVILLE



**BEST STYLE AND QUALITY SHOES
FOR EVERY OCCASION**

Milldeck's Shoe Store

19 NORTH COURT

**DOES YOUR HOME HAVE
"THE NEW LOOK?"**

*see us for up-to-date
advice on homefurnishings*

COX BROS.

30 N. COURT ST.

PHONE 546

"BETWEEN CLASSES" IT'S

Carl's Lunch

FINE FOODS

70 SOUTH COURT ST.

HARRIS FURNITURE
68-70 North Court St.
ATHENS

"your one-stop home outfitter"

FURNITURE

ELECTRICAL APPLIANCES

DRAPERY MATERIALS

COOKING UTENSILS

CARPETS - LINOLEUMS

**LOWEST PRICES
EASY TERMS**

Jeffrey's



The Finest in Jewelry and Watches

Jeffrey Jewelry Co., Inc.

"Thanks"
for a wonderful year



WILLIE MCKAY AND ALL THE BOYS

"MEETCHA AT QUICKS"



THE COLLEGE HANGOUT

Quick's Drug Store



FOR JEWELRY SATISFACTION

*Gillilan's
Jewelry*

ICE SERVICE

FUR STORAGE

FRUITS AND PRODUCE



Athens Ice and Storage Company

O. U. GRIPES

That you "can't satisfy all of the people all of the time" was evident on the OU campus in '48. Students loudly voiced their gripes, some major ones and some minor. The biggest gripe was the February Graduation in Music Hall, labeled "Black Friday" by the Post. (see cut, right). Here friends of the graduates were generally unable to see the ceremony, as the Hall proved to be much too small to accommodate the audience. Other gripes were mostly unimportant, or at least hard to correct.

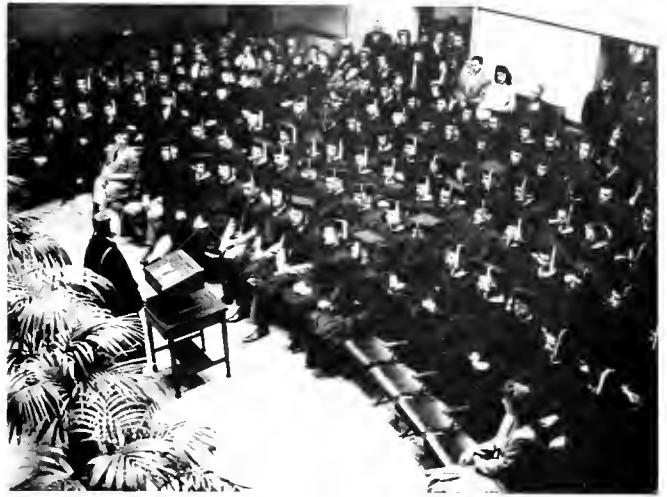

Crowded classes and labs caused conflicts among students.



Athens' uneven sidewalks caused angry thoughts—Tie-ups at scarce drinking fountains soured thirsty throats.

Many a meal was missed for booklines, corrected 2nd semester.

First checks were always late, causing chaos among vets.

East Green "Mountaineers" made this trip every day.

Athens' floods provide conversation, cause disruption.



SIG CARNIVAL



Sigma Theta Gamma's '48 Carnival went over with all the tradition and trimmings that have made this function so outstanding at OU. Perhaps the most popular fraternity dance of the year, couples tossed loads of confetti and streamers all over the country club.

Everyone was at the dance. One fellow, afraid of missing the festivities, grabbed his crutches and escorted his date to the fun and frolics.



Williams

TRANSFER AND PARCEL DELIVERY

Pins to Pianos

MOVING - - - STORAGE - - - CRATING

PARCELS - - - LOCAL DRAYAGE

23 FERN STREET

Phone 326

ATHENS, OHIO

BAKER & STAUFFER

your home decorating store

- Drapery, Slip Covering Fabrics
- Imperial Washable Wallpaper
- Dean and Barry Paints
- Floor Coverings

FREE PARKING

74 E. State St.

Beasley & Mathews Co.



ATHENS, OHIO

LIGHT - HEAT - POWER
INSTALLATIONS
ELECTRIC APPLIANCES



CONRATH ELECTRIC
COMPANY

26 S. COURT

PHONE 415



"Right across from the Post Office"

ACME
DRY CLEANERS

THE
McBEE
COMPANY

THE ATHENS LUMBER CO.

"SINCE 1890"



Dial 517

ATHENS . . . OHIO

WHOLESALE
Grocers and Feed Mfg.



F. J. BEASLEY CO.

93 West Union Street
ATHENS, OHIO

BEST WISHES



THE OHIO FUEL

Gas Company

PREMIER

FAMOUS FOR FLAVOR FOODS
AT YOUR
INDEPENDENT DEALERS



Francis H. Leggett and Co.

656 Congress St.
Columbus, Ohio



Mac Morgan was acclaimed versatile baritone.

1948 Community Concert Season

One of the outstanding contributions to the culture of Athens is the Community Concert Series. This program is supported by the students and townspeople alike, and stars of the concert world are brought to the campus. Outstanding among the offering of the Series this year was the full-length production of Puccini's opera "Madame Butterfly." A company of eighty, an orchestra of thirty, new costumes and settings and an all-star cast combined to produce a satisfying performance.



James Melton highlighted '47 Spring season.

Coloratura Virginia MacWatters gave colorful concert—Nikolai and Joanna Grouden were popular cello-piano duo.





MIA's annual all-campus dance, the Cinderella Ball, was an outstanding February social function. President Baker was present to choose Cinderella, and above, Nick Mihalik, MIA prexy, is shown crowning Miss Marilyn Hoon. At right, Cinderella Hoon and her escort, Howard Crowl, dance their private dance, and at far right Marilyn models the lovely dress presented her by Foster's.



MIA's Cinderella Ball

Sure-shot Mark Wylie knows—



GLEN'S DINER

is famous for

The Finest In Sandwiches

SANITATION MAINTENANCE SUPPLIES

AT

OHIO UNIVERSITY

Are Supplied By:

U. S. Sanitary Specialties Corp.

H. L. GIBNEY, Representative

2485 North Fourth Street

COLUMBUS 2, OHIO

Independents take Council Presidency



Above, button-holing was employed by some campaigners in their efforts. Below, a large turnout marked the Student Council Elections.



Nick Mihalik, independent candidate, captured the Student Council Election at OU by a 2-1 margin in the March election. Ted Richards, a write-in candidate, took the men's vice-presidency, and Nancy Troup won the women's race in much closer competition. A total of 2,164 students voted, which was much larger than last year's total. The election was marked by vigorous campaigning on the part of some organizations, and Mihalik's victory came somewhat as a surprise, for almost no campaigning was done by the independents. Below are shown, left-to-right, Nick Mihalik, president, Ted Richards and Nancy Troup.



KYLE AND CLIFFORD

MANHATTAN SHIRTS

DOBBS AND DISNEY
HATS



"Pinkie" Kyle—Carl Clifford



TIRES
BATTERIES
ACCESSORIES

Mickle Tire and Accessory Co.
WEST UNION STREET



Another Year of Progress! . . .

ONE YEAR AGO, we presented this fine group of G.I.'s who returned to their favorite vocation . . . This year, we are paying them another high tribute and are happy to announce that these same young men, with over one hundred of their associates, have had another year of experience in the Graphic Arts industry . . . This means all of us are better quali-

fied to serve your exacting needs, giving you the quality printing that has made the "Gray" name always synonymous with good printing for over sixty years . . . and to serve you still better, we have added a series of new presses, new bindery and composing room equipment . . . which is positive proof that our skill and service will be maintained.

THE GRAY PRINTING COMPANY - Fostoria, Ohio
LARGEST PRODUCERS OF SCHOOL ANNUALS IN THE STATE



This page contributed by

WHITE CREST

O. G. HOUCK

A FRIEND

WILLIE McKAY and His Orchestra

ALGEO MOTOR SALES

"IDEAL CAFE"

SPORTLAND RECREATION

GANDEE MUSIC HOUSE



H. W. Miller Construction Co., Inc.

Covington, Ky.

And so—another-30-

Yes, '48 **was** a great year, after all—at first it looked as if the Athena's theme was too high, but I think we reached it. '48 was a great year because it was a big year—OU was alive—we were learning to live and to learn. It was also a year of disappointment and troubles—the fellows in the Grill with loneliness on their faces—the people who missed the J Prom—those who read the papers with increasing concern.

But over and above these troubles were the gay times—things we won't forget—the excitement of the first week of school—a winning football game—the impatience of Christmas week—the thrill of working and learning with almost 6000 other students, just like you—the wonderful spring days—we shan't forget these. For OU was preparing itself for a world that needed people willing to think, and to work, and to face problems squarely. For '48 was a busy year—and OU thought about everything from

parties and gin-jugs to Russian domination and local intolerance.

Yes, '48 was a great year for OU, and the Athena Staff has tried to bring it to you in our "baby". We've worked hard on it,—hope you enjoy it and want to show it to your friends. We've told ourselves we were a bit modernistic with our phototreatments, and our scarcity of copy—we just hope it gets the idea across.

The editor sincerely wants to thank everyone of the many people who have helped on the book—I'm sure you have learned many things, as have I. I especially want to thank Nan, Gus, Ralph, Jeannie & Peggy; whose special efforts came to my notice. I would like to express my appreciation of the fine cooperation we received from the Indianapolis Engraving Company. Hope you liked it, and

—30—

Fred English

The 1948 Athena is edited and produced by the students of Ohio University, Athens, Ohio. Portrait photography was by the Lamborn Studio, Athens, Ohio; engravings by the Indianapolis Engraving Company, Indianapolis; covers by S. K. Smith Co., Chicago; printing by The Gray Printing Company, Fostoria, Ohio.



▶ ▶ SPECIALIZED PLANNING AND ENGRAVING
SERVICE FOR YEARBOOK STAFFS . . .

Table of Contents

Administration	20	Interfraternity Council	201
Advertising	227	Junior Prom	104
Athena Queen	108	Men's Union Planning Board	28
Athena Staff	148	Migration Day	97
Band	228	Military Ball	106
Big Wheels	32	Miscellaneous Organizations	136
Campus Affairs Committee	30	Musical Organizations	157
Co-ed Prom	176	Orchestra	222
College of Applied Science	34	OU Theatre	237
College of Arts & Sciences	42	Panhellenic Council	200
College of Commerce	50	Post Staff	150
College of Education	60	Religious Organizations	112
College of Fine Arts	68	Sororities	180
Community Concerts	259	Sports	76
Cutler Rededication	11	Student Council	31
Fraternities	202	Student Council Elections	261
Homecoming	100	Women's Housing Units	125
Honorary Societies	161	Women's League	26

The Athena's Pictures

Credit is hereby given, page by page, for all pictures appearing in the 1948 Athena, with the exception of commercial portraits taken by the Lanborn Studio. Where a single page is indebted to several sources, the abbreviations a,b,c, etc. appear. These stand for the order of pictures from left to right, top to bottom.

1 G E BROWN	65 FRED ENGLISH	117 a ENGLISH, b. GOFF	189-a ENGLISH, b. BEAN
4 5 FRED ENGLISH	66 a UHL, b. BEGAM, c GREEN-	118-a COX, b ENGLISH	190-Gloria KYLE
6 IVAN KLEBANOW	SMITH d BEAN, e ENGLISH	119-WILLIAM DRAKE	191-IVAN KLEBANOW
7 CHUCK STEWART	f KLEBANOW	120, 121 FRED ENGLISH	192-Gloria KYLE
8 WILLIAM DRAKE	67 a BEAN, b. BEGAM, c	122-a FONTO, b. BEAN	193-a GOFF, b. THOMPSON
9 a FRED ENGLISH, b JACQ	ENGLISH	123 a BEGAM, b. ENGLISH	194-Gloria KYLE
DeFOREST	68 GUS BOWMAN	124 a FONTO, b. DRAKE	195-IVAN KLEBANOW
10 FRED ENGLISH	69 WM DRAKE	125-a BEAN, b ENGLISH	196-Gloria KYLE
11-a WM DRAKE, b BOB	70 ART BEAN	126 a MEERMANS, b DeFOREST	197-a DRAKE, b DeFOREST
SWITZT	71 a RUTH VOGT, b. ENGLISH,	127-a DRAKE, b ENGLISH	198-Gloria KYLE
c UHL	72 a BEAN, b. STEWART, c	128-a STEWART, b DeFOREST	199-STEWARD & BEAN
d MERLE LOCKWOOD, b.c	LOCKWOOD, b. STEWART,	129-a ENGLISH, b. MEERMANS	200-ED FONTO
FRED ENGLISH d. CHUCK	73 LOCKWOOD, b. STEWART,	130-a GOFF, b FONTO	201-ART BEAN
STEWART	74 a ED FONTO, b. BROWN, c	131 a DeFOREST, b GOFF	202-JACK DeFOREST
13 a FRED ENGLISH, b.c WM	ED DAVIS	132-a ENGLISH, b. MEERMANS	203-a DeFOREST, b STEWART
DRAKE	75 a ENGLISH, b. JOHN GEORGE,	133-a ENGLISH, b STEWART	204-JOHN GREENSMITH
14 a GENE WELLS, b FRED	c FONTO	134-RALPH MEERMANS	205-a STEWART, b. GREENSMITH
ENGLISH	76 IVAN KLEBANOW	135-a FONTO, b. MEERMANS	206-IVAN KLEBANOW
15 G E BROWN	77 ART BEAN	136-FRED ENGLISH	207-a STEWART, b KLEBANOW
16 17 STEWART, COX, MEER-	78 a MEERMANS, b. BEGAM, c.e,	137 a COX, b. ENGLISH	208-CHUCK STEWART
MANS, GOFF	STEWART	138-a ENGLISH, b. FONTO	210, 211-IVAN KLEBANOW
18 G E BROWN	79 a.c. STEWART d.e. THE STAFF	139 a KLEBANOW, b DRAKE	212, 213-THE STAFF
19 a IVAN KLEBANOW b WIL-	80 81 -CHUCK STEWART	140 a BEGAM, b. KLEBANOW, c	214-ART BEAN
MER GOFF	82 RALPH MEERMANS	MEERMANS	215-a ENGLISH, b GOFF
20 a WILMER GOFF, b CHUCK	83 a b KLEBANOW, c. WELLS, d	141 a GOFF, b. THOMPSON	216-RALPH MEERMANS
STEWART	COX	142 a DeFOREST, b. LOCKWOOD	217-a DeFOREST, b. MEERMANS
21 22 -CHUCK STEWART	84 a STEWART, b.c BEAN	143 a MEERMANS, b. GREEN-	218-Gloria KYLE
23 -WM DRAKE	85 a CHUCK STEWART, b. WIL-	SMITH	219-a MEERMANS, b. THOMPSON
24 25 CHUCK STEWART	MER GOFF	144 FRED ENGLISH	220-IVAN KLEBANOW
26 a ART BEAN, b WM DRAKE	86 a b CHUCK STEWART, c.d	145 a STEWART, b GEORGE	221-a DeFOREST, b. GOFF
27 c ART BEAN, b RALPH	STAN BEGAM	146 a THOMPSON, b. FONTO	222-GENE WELLS
MEERMANS, c GLORIA KYLE	87 a.e KLEBANOW, b STEWART	147-a MEERMANS, b. BEAN	223-a ENGLISH, b. WELLS
28 a ENGLISH, b. KLEBANOW	c.d f BEGAM	148 -a b STEWART, c BEAN, d.	224 225, 226-ART BEAN
d STEWART	88 a.c.d. GLORIA KYLE, e.f JOE	ENGLISH	227-WM DRAKE
29 ART BEAN	SCHECHTMAN	149 a.e. BEAN, b DOODY, c	228-a ENGLISH, b LEONARD
30 FRED ENGLISH	89 a FONTO, d. BEGAM, e.f	VOGT, d.f ENGLISH	229-a DAVIS, b. THE STAFF
31 WM DRAKE	VOGT	150, 151 FRED ENGLISH	230-a KLEBANOW, b. STEWART
32 a ENGLISH, b.d STEWART	90 a ART BEAN, b.e. IVAN KLE-	152 a KLEBANOW, b. MEERMANS	231-CHUCK STEWART
c. BEAN	BAHOW	153 a ENGLISH, b. DRAKE	232-a.c. BEAN, b. KYLE
33 a.c.d. CHUCK STEWART, f.	91 a.d IVAN KLEBANOW, e	154 a WALKER, b ENGLISH	233 a KYLE, b. KLEBANOW, c.
IVAN KLEBANOW	FRANK THOMPSON	155 a COX, b. GOFF	STEWART
34 GUS BOWMAN	92 a.d. IVAN KLEBANOW, e.	156 a BEAN, b. STEWART	234 a THE STAFF, b. ENGLISH
35 36 RALPH MEERMANS	FRED ENGLISH	157 r DRAKE, b. MEERMANS	235-RALPH MEERMANS
37 ART BEAN	93 a CHUCK STEWART, b.e.	158 WILLIAM DRAKE	236-a GREENSMITH, b. DRAKE
38 FRED ENGLISH	IVAN KLEBANOW	159-ART BEAN	237 a DRAKE, b. STEWART
39 a ENGLISH, b.e. LOCKWOOD,	94 a RALPH MEERMANS, b.e	160 a GOFF, b UHL	238-a b STEWART, c. DRAKE
c STEWART d BEAN	IVAN KLEBANOW	161 a ENGLISH, b. DeFOREST	239-a b DRAKE, c. BROWN, d
40 FRED ENGLISH	95 IVAN KLEBANOW	162 a ENGLISH, b. GOFF	STEWART
41 GUS BOWMAN	96 a JOHN GEORGE, b FRED	163 a STEWART, b ENGLISH	241 JOHN GREENSMITH
42 RALPH MEERMANS	ENGLISH	164 a FONTO, b STEWART	242 WM DRAKE
43 CHUCK STEWART	97 a.d WM DRAKE, b.e. RALPH	166 a GOFF, b. KLEBANOW	243-IVAN KLEBANOW
44 JOHN GREENSMITH	MEERMANS	167 a.c ENGLISH, b MEERMANS	244-WM DRAKE
45 CHUCK STEWART	98 a STAN BEGAM, b ART BEAN	168-STAN BEGAM	245-IVAN KLEBANOW
46 IVAN KLEBANOW	99 a.d.e. BEAN, b.c. BEGAM	169 a MEERMANS, b ENGLISH	249-a ENGLISH, b BEGAM
47 STAN BEGAM d GOFF	100 a THOMPSON, b MEERMANS,	170 a ENGLISH, b GOFF	250-a b d ENGLISH, c DAVIS
48 a GOFF, b.d STEWART	c STEWART d KLEBANOW	171 a GOFF, b STEWART	251 FRED ENGLISH
ENGLISH	e f FONTO, b. KLEBANOW	172 FRED ENGLISH	252 WM DRAKE
49 GUS BOWMAN	c f DRAKE d STEWART	173 JACK DeFOREST	253 RALPH MEERMANS
50 RALPH MEERMANS	101 a b STEWART, c KLEBANOW	174 a.c STEWART, b GOFF	254 a DRAKE, b. MEERMANS
51 FRED ENGLISH	102 CHUCK STEWART	175 a b STEWART, c MEERMANS	255 a ENGLISH, b.e.f GOFF, c
52 ART BEAN	103 a.c STEWART, b BEAN	176 a b.c ENGLISH, d STEWART	KLEBANOW, d MEERMANS,
53 RALPH MEERMANS	104 b.c STEWART, b BEAN	177 FRED ENGLISH	b BEGAM
54 IVAN KLEBANOW	105 FRED ENGLISH	178 IVAN KLEBANOW	256 ED FONTO
55 JOHN GREENSMITH	106 CHUCK STEWART	179 a BEAN, b DRAKE	257 WM DRAKE
56 CHUCK STEWART	107 CHUCK STEWART	180 Gloria KYLE	258 a KLEBANOW, b ART GOLD-
57 STEWART d BOB UHL,	108 a GOFF, b.d STEWART	181 JACK DeFOREST	WYN c MEERMANS, d
BEAN	109 CHUCK STEWART	182 Gloria KYLE	STEWART
58 STEWART, f. ELBA	110 CHUCK STEWART	183 a MEERMANS, b STEWART	260 a.c GOFF, d STEWART
59 WM DRAKE	111 FRED ENGLISH	184 Gloria KYLE	261 a ENGLISH, b. GOFF, c. KYLE,
60 GUS BOWMAN	112 a ENGLISH, b DeFOREST	185 a ENGLISH, b MEERMANS	d STEWART
61 CHUCK STEWART	113 a ENGLISH, b DeFOREST	186 Gloria KYLE	263 G E BROWN
62 GOFF, c	114 115 RALPH MEERMANS	187 a MEERMANS, b BEAN	264 267 WM DRAKE
63 IVAN KLEBANOW	116 a BEAN, b.d. ENGLISH, e	188 Gloria KYLE	
64 CHUCK STEWART	KLEBANOW		

Student Index



Athena Index Editors Laura Lownsbury and Gloria Stewart are pictured above working on the 1948 Index. This index contains the names of all students appearing in the Athena, and the page on which they appear.

A

Abernethy, Jean Hamilton—1UC, 1637 W. 6th, Ashtabula	143, 157, 185
Abramson, Libby Brenner—1UC, Mansfield Rd., Wooster	195
Act, George Charles—2BSEd, 2865 E. 38th, Cleveland	202
Ackerman, Daniel Lee—2BSC, 1700 Lakewood, Lima	173, 219
Ackerman, Ralph E.—4BSEd, Athens	62, 118
Delta Sigma Theta	
Adam, Julia Louise—4AB, 299 Summer Ave., Newark, N. J.	44, 126
Howard Hall Council, Women's League Assembly, Interform Council, Howard Hall Vice-Pres., Y.W.C.A., Sociology Club	
Adams, Dorothy Mores—3BSJ, 15 Yale, Maplewood, N. J.	26, 48
Adams, Ellen Mae—1UC, 1109 18th, Portsmouth	119, 197
Adams, Elmer John—1UC, 920 Marsh Ave., Cleveland	203
Adams, Mary Catherine—2AB, Brilliant	17, 120, 123
Adamson, Richard Sidney—2AB, 488 Chadman, Conneaut	48
Addleman, William David—3AB, 335 N. Robert Blvd., Dayton	212
Adler, Ursula—1UC, 10525 Hampden, Cleveland	146
Adek, Henry Francis—SpArts, 110 Harding Ave., Steubenville	213
Agger, Maxine Greta—3BSEd, 3434 Duncan Ave., Cincinnati	142, 184
Agnone, Anthony Robert—4BSEd, 501 Catalina, Youngstown	62, 202
Ahart, Alfred Pettit—2BSCe, 931 Dana, Warren	160
Aichele, Janet Mae—1UC, 4267 Clifford Rd., Deer Park	187
Aibaugh, Edgar William—4BS, Athens	35, 134, 144
Chemistry Club, Scabbard and Blade	
Albaugh, Patricia Joanne—CadeEd, 2613 11th S.W. Canton	125, 132
Alborn, William Ernest—1UC, 7402 Neville Ave., Cleveland	83
Albright, Robert B.—3BSC, 807 Thomas, Monongahela, Pa.	220
Albrink, Adele Julie—3BSEd, 1801 S. 4th., Ironton	66, 186
Alexander, Frank M.—4BSEE, Athens	36
Alexander, Nicholas Michael—4AB, Athens	28, 31, 44, 146, 163
Student Council, MUPB, Torch, J-Club, Footlighters, Eta Sigma Phi, Sigma Epsilon Alpha, Senior Class Vice-Pres., Fine Arts Council, University Theatre, MIA	
Alexander, William N.—4BSEd, Box 293, Marianna, Pa.	62
Alfeld, William Woodrow—4BS, 34 N. Main, Carrollton, Ill.	59, 159
Algeo, Barbara Jean—1UC, Athens	185
Algeo, Joan—3AB, Athens	48, 157, 185
Algozzina, Carl F.—4AB, 267 Madison, Passaic, N. J.	44, 202
Allen, Bruce Martin, Jr.—1UC, 866 Grandon, Columbus	203
Allen, Robert Elmer—4BSC, 3170 W. 162, Cleveland	52
Allen, Roger Eugene—2UC, 620 Belmont Ave., Springfield	237, 239
Allen, Thomas Elmer—2BSC, 21344 Morewood, Rocky River	215
Aller, Betty Mae—3BS, 1475 Newman, Lakewood	198
Allison, Patricia Ann—1UC, Bryan, Athens	119
Alls, Patricia Joann—1UC, 1512 Franklin, Portsmouth	131
Amodio, Louis Gerald—4BSC, 74 Greenwood, New Britain, Conn.	52, 84, 171
Varsity Baseball, Senior Manager, Varsity "O" Club	
Anderson, Donald Henry—1UC, R. 1, Macedonia	99, 207
Anderson, Eugene Richard—2BSEd, 3394 Henderson, Cleveland Hts.	225
Anderson, George C.—4BSEd, 1545 Riverside Dr., Lakewood	52
Westminster Fellowship	
Anderson, Jon Gilbert—3BSEd, 8108 Force, Cleveland	121
Anderson, Laura Jeanne—1UC, 30 Columbia Ave., Athens	119, 123, 147, 187
Anderson, Marion Elizabeth—4AB, 1707 Washington Ave., Parkersburg	44, 196
Zeta Tau Alpha, WRA, YWCA, Red-Cross	
Andrews, Olive May—3BSHEC, 6401 Paddock Rd., Cincinnati	39
Andrews, Ray Alton—1UC, 267 Parkman Rd., Warren	82, 98
Andrain, Thomas George—4BSEE, Athens	36, 141
O.U. Engineer's Club, AIEE, Men's Glee Club	
Angel, John Robert—3BSC, 1672 Carlyn Rd., E. Cleveland	52, 208
Glee Club, Phi Delta Theta	
Ansel, Roger Nelson—1UC, 1129 Blue Ave., Zanesville	217
Anthony, Charles Edward—4BSEd, 3382 Colwyn Rd., Shaker Hts.	52, 216
Anthony, Richard Allan—4BSC, 3382 Colwyn Rd., Shaker Hts.	52, 204
Beta Theta Pi, Freshman Class Advisor, Intramural Athletics	
Apple, Jack Byron—2BSC, 2015 Fraser Ave N.W., Canton	117, 144
Archer, Marlene Marie—4BS, Laurelville	217, 211
Archart, Robert Lewis—1UC, Delaware	166
Arko, William Anthony—2BSC, 1234 E. 172, Cleveland	203
Armbrust, Harold Richard—2UC, Washington C.H.	215
Armeni, Samuel Joseph—1UC, 1110 Norwood Ave., Athens	160, 203
Armstrong, Constance Beth—4AB, 1331 Cianford Ave., Lakewood	180, 200
Armstrong, Mary Elizabeth—2BS, 235 Baldwin Rd., Solon	149, 161, 183
Armstrong, Patricia Joan—2AB, 19399 Clifton Blvd., Lakewood	147
Armstrong, Ruth Ann—1UC, 14829 Lake Ave., Lakewood	181

Student Index

Arnold, Bruce Eugene—2BSC, 3820 Middleton, Cincinnati	205
Arter, Robert—2AB, Massillon	214
Arthur, Glendon—2BSC, Delaware Ave., Wellston	219
Ash, Richard Hamilton—3AB, 745 Spruce, Sidney	152
Atkin, Eugene—1UC, 3436 Cedarbrook Rd., Cleveland Hts.	113
Atkin, Norman—2AB, 3486 Cedarbrook Rd., Cleveland Hts.	218
Attenweiler, Margaret Ann—1UC, 713 E. Canal, Troy	197
Augustine, Grace Marquette—2BSC, Woodleigh Dr., Chagrin Falls	58, 125
Ault, Virginia Lou—1UC, 1368 Hampton, Cleveland	119
Auping, Patricia J.—2UC, 9007 Miles Park Ave., Cleveland 121, 139, 161, 187	129
Axene, Darath—1UC, 2250 Yorkshire, Columbus	129
Ayers, George Edward—2BSEd, 2905 Arlington Rd., Akron	221
Ayers, Robert Lee—1UC, Athens	216
B	
Babka, George Joseph—1UC, R. 82, Macedonia	213
Babicz, Mary Jean—2UC, Austintown	125
Bachman, Dorothy Ann—3BSEd, Sardis	26, 67, 122, 131, 139, 142
Badner, Jack—3BS, 31-31 Union, Flushing, N. Y.	241
Baecker, Emmy Louise—3AB, 2929 Claremont Rd., Shaker Hts.	123, 126, 137
Baer, Dorene Regina—4AB, 507 N. Columbus, Galion	44
Band, Chorus, Sociology Club	
Bahn, Howard Benjamin—2BSC, 3680 Blanche Rd., Cleveland Hts.	172, 218
Bailey, Eugene Franklyn—3BSC, 1652 Midlothian Blvd., Youngstown	220
Baird, Billy Lee—2BSC, 44 Front, Logan	207
Baker, Anne Marie—2AB, 252 Monterey Ave., Dayton	107, 193
Baker, Ford Pinel—4BFA, 1975 Charles, Mt. Clemens, Mich.	70, 137
Swimming, MIA Secretary, Delta Phi Delta, Men's Glee Club	
Baker, Frank Smith Jr.—4BSC, Athens	52, 206
Baker, Gaynell Lucille—3BSEd, 2712 Lincoln Ave., Shadyside	66, 114, 117, 119, 144, 155
Baker, James Milton	219
Baldwin, Adelbert Stratton—1UC, 309 Aberdeen Dr., Middletown	217
Baldwin, Barbara Ann—2UC, 1425 Marlowe Ave., Lakewood	196
Ballard, Richard Dwight—4BSC, 9 High, Jackson	52
Ballinger, Edward Philip—1UC, 120 Linden, Newark	207
Barabas, Cyril Thomas—356 Willia Ave., Youngstown	62, 205
Baraga, Anthony J.—2UC, 15322 Waterloo Rd., Cleveland	216
Baratz, Marcia Gordon—3BSJ, 41 Baxter, Providence, R. I.	190
Barker, Janice Ann—2BS, Logan	123
Barker, John E.—3ES, 238 S. Pine, Lima	141, 144
Barker, Robert Francis—3BSEE, Richwood	114, 115
Barckauer, Kenneth W.—4BSC, 15617 Normandy, Cleveland	52, 216
Barlow, Richard L.—4AB, 717 Chestnut, Iron	44, 224
Barnes, Bert Wilbur—4BSEd, 21 E. Elhott, Athens	62, 208
Phi Delta Theta	
Barnett, Anita Jean—4BFA, 136 Downs Ave., Newcomerstown	128
Barnhill, Helen Lucille—1UC, R. 2, Guysville	117
Barolak, Joseph Eugene—3BSEd, 1644 Oakwood Ave., Youngstown	66
Baron, Leonard Arthur—4BSEd, 26 Falmouth, Brooklyn, N. Y.	62, 113, 201, 218
Barody, Maurice George—3BSME, 1502 Sauer Ave., Richmond, Va.	39
Barr, Donna Jean—4BSS, Box 166, Stow	180
Barrett, Nancy—2AB, 1330 Niagara Ave., Akron	120, 128, 141
Barrett, Raymond Peter—2BS, 3720 99th, Corona, L.I., N.Y.	145
Barron, James Edgar—2BFA, W. Jackson, Painesville	59, 215
Barron, Nancy Helen—1UC, W. Jackson, Painesville	197
Barrows, Ralph Vaughn—1UC, 158 S. Cassingham, Columbus	98, 209
Barshay, Frances Elizabeth—3BSHEC, 2145 Northland Ave., Lakewood	129, 139
Barsky, Marvin—2AB, 2245 Ocean Ave., Brooklyn, N. Y.	211
Barstow, Gretchen Louise—3AB, Athens	132
Bartels, Audrey Ruth—1UC, 3513 W. 118, Cleveland	119, 137
Barth, Ronald C.—2BSC, 3386 E. Scarborough Rd., Cleveland Hts.	99, 220
Barthel, Eugene Joseph—2BSC, 1407 Cherry Ave. S.E., Canton	202
Bartlett, Robert Hollis—2BSC, Maple Lake, Clarksburg, W. Va.	208
Bartley, Jack—1UC, 2127 Beatrice, Springfield	160
Barton, Mary Eleanor—2AB, 80 E. Seminary, Norwalk	143
Bascom, Betty Louise—2BA, 1448 Elm, Youngstown	126, 157
Basione, Theresa E.—2BSEd, 1497 E. 172, Cleveland	62, 168
Lindley Hall Floor Council, Secretary, 3 Flying "O", 2,3,4, W.R.A. Social Chairman, Dolphin Club, WIA, Women's League Social Committee.	
Basione, Vincent James—4BSEd, 1497 E. 172, Cleveland	62, 204
Varsity Basketball, Intramural Manager, Beta Theta Pi, Intramural Director, Industrial Arts Club, Intramural Sports, OU Ping Pong	
Batchelder, Paul Eugene—2BSEE, Shade	215
Batcho, John Michael—3BSEE, 716 N. 4th., Toronto	121, 213
Bates, Elma Joan—2UC, Amberst	139
Bates, Herbert W.—3BSE, W. Main, Quaker City	39, 82
Baueeriss, Patricia Ann—3BSEd, 1320 Maple Ave., Hamilton	204
Baumholtz, Karl Fronze—2BSC, R. 2, Uhrichsville	204
Baur, Robert R.—4BS, Athens	66
Freshman Basketball, Beta Theta Pi	
Baus, Earl A.—2BSEd, Athens	66
Baxter, Robert William—3BSA, 3326 Ardmore Rd., Shaker Hts.	39, 163, 214
Baxter, Shirley Anne—1UC, 3190 W. 112, Cleveland	147
Baylis, Barbara A.—3AB, 19 Daisy Ave., Floral Pk., L.I., N.Y.	48
Bazin, Philippe—1UC, 7 Rue Dragon, Paris, France	147
Beal, George Roger—SpFA, 20 W. Walnut, Oxford	142
Bean, Arthur A.—3BSJ, 202 Foster Ave., Cambridge	59, 149, 226
Beardmore, Helen Ann—CadeEd, R. 1, E. Fultonham	128
Beattie, James Fulton—3BS, New Straitsville	49
Becker, Gertrude Maxine—MS, 335 Baird Ave., Barberton	139
Becker, Henry Paul—2BSEE, 29 E. Philadelphia Ave., Youngstown	214
Becker, Karl Frederick—2BSCe, 110 S. Rive Ave., Toronto	223
Beckley, William M.—2BSCe, 89 E. State St., Athens	209
Beerbower, Jo Ann—2BSHEC, R. 1, Hicksville	139, 193, 228
Begam, Stanley J.—2BFA, 1755 E. 13th., Brooklyn, N. Y.	143, 211
Beiner, Juliette Helen—3AB, 525 E. 5th, Dover	48, 119, 123, 157
Belinski, Edward Joseph—2BSME, Box 32A, Old Bridge, N. J.	213
Bell, James Joseph—2BS, 296 E. Eureka, Columbus	209
Bellin, Samuel—3BSC, 215 E. 11th., Erie, Pa.	59
Bellino, Frank Joseph—4BFA, 6119 Park Ave., West New York, N. J.	159, 229
Bendslev, Marian Jean—3BSJ, 16 Warwick Terrace, Wheeling, W. Va.	129, 198
Benhase, Richard Raymond—2BSC, 6731 Plainfield Rd., Cincinnati	142
Benko, Emil—1UC, 2083 Clarence Ave., Lakewood	121
Bennet, Norma Elizabeth—3AB, 14307 Scioto Ave., E. Cleveland	49, 131
Bennett, Wallace Connor—1UC, 21539 W. False Rd., Rocky River	205
Bennett, Warren—4BSC, 423 Beech, Middleport	220
Fennett, Wesley Forester—4BSEE, Athens	173
Bente, John Arthur—2UC, 3421 W. 148th., Cleveland	217
Berchin, John—4BFA, 322 Main, Conemaugh, Pa.	217
Camera Club	
Beresford, Mary T.—3BS, 2234 Bellfield, Cleveland Hts.	192

Student Index

Berke, Eugene J. 4A9, 3410 W. 117th., Cleveland	166, 169	Brinsfield, Inez Mae—1UC, 324 Hower, N. Canton	193
MIA Executive Committee		Britten, Dora Gail—3BSEd., 6241 1/2nd., Marietta	188
Berman, Carolyn Jane—1UC, 5106 Kensington Rd., Cleveland	113	Brockert, Paul E.—4BSEE, 431 Harrison, Piqua	36, 121, 212
Berman, Florence Sylvia—2BSJ, 1939 E. 104th., Cleveland	113, 151	Brockett, Betty Jeanne—3BS, R. 1, Greenwich	126, 198
Bernard, Rosemary 2BSEd., R. 1, New Vienna	119, 161	Brockett, Sherman 4BS, R. 1, Atwater	144
Bernhardt, Katherine Louise 3BSEd., 8017 Lanyard Dr., Parma	26, 149, 161, 182	Botany Club	
Bernstein, Janeth Z. 4BSJ, 165 Veindale Ave., Providence, R.I.	52, 128, 152	Broecke, Joan Kathryn—3BS, R. 6, North Canton	49, 109, 129, 157, 170
Theta Sigma Phi, Post-Chemistry Club		Brogee, Robert William—2BSA, 723 Albert, Lima	143, 166
Berry, Clair Edwin 3BSC, 361 E. Bald Eagle, Lock Haven, Pa.	206	Bronten, Herman N.—3ESC, 1625 Yale Ave. N.W., Canton	214
Berta, Steven Louis—1UC, R. 2, Farnesville	165	Brookman, Carl Melvin—4BSAE, 1868 W. Walter, Elmira, N. Y.	36, 160
Bethel, Robert James 3BSEd., 126 N. Sugar St., Clarksville	66	Varsity Tennis, Lower Campus Executive Council	
Betscher, Earl Lewis 3BSC, 3636 Columbus Ave., Cincinnati	142	Brosmer, Carol Ann—4BSEd., 21075 Westlake Rd., Rocky River	26, 62, 172, 184, 200
Betz, Jeanne Ruth 2BSJ, 324 Sherman Ave., Hamilton	130, 131, 197	Alpha Xi Delta Pres., Tau Kappa Alpha Pres., WRA, YWCA, Debate Team Captain, Women's League, Fine Arts Council, Pan-Hellenic	
Beutel, Frederick John 2BSIE, 17123 Fernway Rd., Shaker Hts.	225	Broughton, Alice May—1UC, 4014 Chestnut Rd., Cleveland	117, 129
Beverage, Robert A.—3BSEE Athens	173	Broughton, DeLous—1UC, 10201 Ostend Ave., Cleveland	136
Beyer, Margaret Ethel 4ESC, 318 N. Firestone Blvd., Akron	53, 134	Browett, Audrey June—2BS, 70 Lloyd Rd., Euclid	129
Alpha Xi Delta, YWCA, Women's League		Brown, Arnold Armistead—3BFA, 4072 W. 158th., Cleveland	159
B.abee, Vada Arlene—4BSEd., 271 Goodview Ave., Akron	62, 114, 117, 157, 158	Brown, Betty Lou—4AB, 15 E. Clay Ave., Roselle Park, N. J.	44, 130, 132
Kappa Phi, Sigma Alpha Iota, WIA, WRA, YWCA, Wesley Foundation, Women's League		WIA, Alpha Kappa Delta, Sociology Club, Public Affairs Club, Square Dance Club, YWCA	
Bibier, Nevin Neal—3BSC, Athens	52, 118	Brown, Catharine A.—1UC, 3050 Hopewell, Toledo	193
Men's Glee Club, Phi Eta Sigma, Delta Sigma Theta Pres., Wesley Foundation		Brown, Donald Burton—3BS, 138 Calhoun Ave., New Rochelle, N. Y.	211
Bickel, William Dale—3BS, 1915 Lincoln Way, N.W., Massillon	219	Brown, Dorothy Ann 3BSEd., 444 Oakland Ave.	196
Biddison, Elmer Marc—1UC, Athens	203	Brown, Frank Walter—3BS, R. 1, Newport	49
Bielness, Betty Lou—3AB, 64 W. Sandusky, Fredericktown	184	Brown, Gerald Elmo—1UC, 1025 3rd., Marietta	149
Biewener, Margaret—3AB, South Hills, R. 9, Pittsburgh, Pa.	119, 161, 169, 196	Brown, Harry Harter—3ESC, 129 Hale Terrace, Bridgeport, Conn.	52, 201, 216
Biggers, William—4BFA, 212 Liberty, Pontiac, Mich.	70, 208	Brown, Jack Fuller—4BSC, 444 St. Frederick, Lancaster	52
Billy, Peter—1UC, 1373 View Ave., Lakewood	160	Brown, Jack Starr—3BSEd., 1208 W. Main, Zanesville	139, 159
Bingham, Denna J.—3AB, 12065 Edgewater Dr., Lakewood	196	Brown, Janet—2BSEd., Box 155, Gallipolis	117, 139
Bingham, Richard Thomas 4BSC, 115 E. Columbus, Nelsonville	52, 220	Brown, Lillian Jean—2AB, 3719 Reading Rd., Cincinnati	123
Birch, Robert Lee—1UC, 57 E. 220th., Euclid	115	Brown, Mary Louellen—2BS, 703 Pearl, Wapakoneta	117
Birdsall, Janet Louise—4BSSS, 56 Fitzwater Rd., Brecksville	52, 198	Brown, Nellie Gertrude—3BS, 35 N. Rose, Chillicothe	49
Birker, Edward Charles—MS, Athens	53, 220	Brownlee, John A.—4BSC, 3115 W. Liberty, Pittsburgh, Pa.	209
Bisnop, Rosemary Kemp—3BSEd., Glen Ferris, W. Va.	67, 121, 128, 184	Brownlow, Benjamin W.—2BFA, 1624 Green Rd., Cleveland	209
Bitter, Leonard C.—4BSC, 31064 Lorain Rd., North Olmsted	52, 93, 95, 171, 207	Brown, Doris Jean—1UC, 978 Fried, Akron	119, 185
Blachman, Anita Louise—2BS, 3290 Redwood, Cleveland Hts.	194	Bruss, Ruth Marie—3BSEd., 805 Hill Sewickley, Pa.	126, 155, 183
Blacketter, Barbara—3BSEd., 31E Palm Ave., Akron	154	Byran, Robert Herrick—1UC, 90 Palmetto, Bedford	115
Blackie, William Ernest Jr.—3BSC, 1313 S. Marl Ave., Lakewood	59, 214	Byrant, Joyce Marilyn—4BSEd., 132nd, Auburn, N. Y.	62, 123, 126, 158, 228, 229
Blake, Shirley E.—1UC, 637 S. Court, Circleville	119	Band, Symphony Orchestra, Phi Chi Delta, Sigma Alpha Iota, WRA, Senior Cabin Leader	
Blakely, Frank I.—4BSC, 705 Lincoln Ave., East Liverpool	52, 208	Buccheri, Sebastian J.—3BSC, 45 Dewey, New Britain, Conn.	58
Blaker, Mary Elizabeth—2BSEd., Athens	114, 117	Buck, Donna Jean—1UC, Athens	185
Blanchard, Donald John—1UC, 1157 Erie View Rd., Cleveland Hts.	115, 160, 215	Buell, Lewis Charles—3BS, Bartlett	135
Blankenbicker, George Laverne 2BS 711 Taylor, S.W. Massillon	215	Bullington, Walter Thomas—2AB, 12 High St., Xenia	135
Blau, Martin—4BSJ, 2 Minerfa Place, New York, N. Y.	52, 150, 153	Bundus, Robert Harold—3BSA, 3768 Northampton Rd., Cleveland Hts.	39, 143
OU Post, Sigma Delta Chi, Cutler Rededication Committee, Campus Movie Committee, OUIA, WOUN, Freshman Track		Burzar, Walter William—3BSC, 1812 Guilford Rd., Columbus	205
Blinn, Roy Robert—2BS, 755 Dresden, E. Liverpool	49, 146	Burgess, Charles Jr.—3BSEd., 7807 Lincoln Ave., Mt. Healthy	220
Bliss, Elinor Ann—3BSJ, 228 N. Main, Wellsville, N. Y.	151, 176	Burket, Mary Lou—3BSEd., 440 E. Main, Everett, Pa.	117, 125
Block, Donald Louis—4BSIE, 404 1/2 Mulberry, Marietta	56, 204	Burkhardt, Mary Kathryn—4BS, Colonial Lane, Dayton	36
Beta Theta Pi, Varsity Band, Ohio Engineers		YWCA, Home Ec Club, WRA, Lindley Hall Council	
Bloom, Howard—1UC, 1109 Berkshire, Cleveland	211	Burnham, Fred Elmer—4BSEE, Roylston Rd., Strongsville	85, 171
Bloomer, Gerald Eugene—2BSC, 1128 N. North, Washington C. H.	222	Burnham, William K. 3AB, Box 117, East Sparta	49, 195
Bloss, Shirley Joan—3BSEd., 2085 W. 91st., Cleveland	125	Burns, Richard Leroy—1UC, R. 1, Box 377, ..	215
Blower, Dianne—Sp. 28 Main, Glouster	49, 122, 130	Burstein, Hank—2BFA, 12210 Kinsman Rd., Cleveland	211
Blowers, Russell Frederic—2BSC, 114 Haynes, Dayton	122	Burt, James—3BSC, Athens	209
Bobula, Anthony James—2BS, 3090 W. 110th., Cleveland	203	Burton, Donna Lee—4BSEd., 13231 Merl Ave., Lakewood	26, 30, 31, 62, 155, 162, 169, 170, 196
Bode, Clarence Allan—2BSEE, Chesterhill	166	Mortar Board, Kappa Delta Pi, CAC, WRA, Dance Club, Women's League, Student Council Secretary, Phi Chi Delta, Flying O, Varsity O, Officials Club, OHU Secretary, YWCA, Cabin Leader, Zeta Tau Alpha	
Bodenhamer, William E.—2BSC, 300 S. 18th., Columbus	225	Busboom, Eileen Joyce—1UC, Highland St., Tiltonsville	121
Bodrock, James Daniel—1UC, 5811 Brookside Dr., Cleveland	213	Butler, William Robert—2BS, 78 Columbia	220
Bodrock, Karl John—2BSE, 5911 Brookside Dr., Cleveland	212	Byers, George W.—1UC, 2519 Fair Ave., Columbus	209
Bogner, Ellen Jane—3BSEd., 2 Keer Ave., Newark, N. J.	62, 194	Byrnakos, George Leo—2BSC, 3113 W. 16th., Cleveland	138, 223
Bogner, Wendell Joseph—1UC, R. 9, Box 659, Dayton	115	Byrd, Evelyn V.—2BSEd., 708 N. 3rd., Toronto	198
Boigegrain, Shirley Anne—1UC, 124 Seventh, North Canton	121, 143	Byrne, Patricia Colemba—2BSC, 19450 Naumann, Euclid	220
Bokar, Charles William 1UC, 3538 E. 78th., Cleveland	82, 98		
Bolin, Beverlee—1UC, Athens	119, 187	C	
Bolles, Doris Isobel—2BSEd., R. 6, Chillicothe	119, 126, 157, 158	Cable, June Harriet—2AB, 4007 Euclid Blvd., Youngstown	129, 161
Bollinger, John Joseph—3AB, 1334 Franklin Ave., Pittsburgh, Pa.	205	Cahlik, Carl Fredrick—3BSC, 2529 W. 6 Pl., Apt. B, Cleveland	209
Bolton, Jeanne Marie—1UC, 655 Marcia Ave., Hamilton	121	Cain, Warren Eugene—3BSE, 260 5th., Byesville	83, 118, 141, 219
Bond, Dean—3BSC, 224 Second, Carrollton	206	Caldwell, Rebecca Ann—2BFA, 120 Brookfield Ave., Youngstown	124, 169, 186, 237
Bonham, Samuel J. Jr.—4BSEd., 728 Lincoln Ave., Niles	62, 224	Calendine, Ronald E.—4BSEd., Stockport	62, 155
Booth, Martha Louise—2BSEd., Kennebec Ave., McConnellsville	117	Symphony Orchestra, Kappa Delta Pi, Phi Beta Kappa	
Boyses, Rowley D.—4BSAE, R. 1, Louisville	141, 205	Calhoun, Charles Alfred—4BSC, Wooster Rd., Millersburg	52, 204
Borman, Adelbert Heiden 2BSEd., 5210 Laisy Ave., Cleveland	202	Beta Theta Pi, Men's Glee Club, ROTC, OU Post, Intramural Sports	
Boros, William Michael—2AB, 3003 E. Blvd., Cleveland	202	Calkins, Mary Elizabeth—4AB, 411 1/2 W. Washington, Athens	44
Botnick, Ruth—1UC, 716 11th., Canton N.W.	195	Phi Mu, Band	
Bourne, William Arthur—4BSEd., Cuyahoga Valley Blvd., Peninsula	216	Callis, Addie Geanne—2BSEd., 48 Maple, Oak Hill	129
Bower, Bernadine Joan—4BSEd., 407 Fuhl, Dennison	62, 158, 165	Cattabiano, Joseph Edward—4BSEE, 109 34th., Warren Point, N. J.	36, 202
Kappa Phi, Sigma Alpha Iota, Lindley House Council, YWCA, Fine Arts Council, Band		Cameron, Ned—1UC, Athens	122
Boywer, David C. 4BSC, 701 St. Clair, Girard	52, 214	Campbell, Carl A.—4BSEd., Steubenville Rd., Cambridge	36, 155
Phi Kappa Tau, Band		Phi Eta Sigma, Kappa Delta Pi, Epsilon Pi Tau	
Boyer, Shirley Louise 1UC, Whitmay Rd., R. 2, Berea	189	Campbell, Jane Paterson—4AB, Coal City, Illinois	44, 130, 154
Boyer, Wallace Richard—1UC, R. 1, Copley	95	Canterbury Club, Camera Club, Alpha Mu	
Boykin, June Elizabeth—2BSEd., 2825 Albemarle St. N.W., Washington, D. C.	183	Campbell, John Robert 1UC, 2142 8th., S.E., Canton	144
Bozman, Julius—2BSC, Box 45, McConnellsville	226	Canaris, James—1UC, 725 Stark Weather No. C, Cleveland	98, 138, 160
Bracale, Robert Anthony—4BSEd., 775 E. 165th., Cleveland	62, 202	Cantfield, Nancy Allen 1UC, 13 Randall St., Chardon	138
Lambda Chi Delta, Industrial Arts Club		Cannon, Jane Joan 1UC, R. 1, Somerset	131
Bradbury, Eloise Ruth—4BSEd., 127 Mills Ave., Cincinnati	62, 184	Cannon, Jeremiah—3BS, 261 Grafton, Oberlin	136, 146
YWCA, Alpha Xi Delta, Kindergarten, Primary Club, WRA, Women's League		Caras, James—3BSC, 436 Harrison Ave., S.W., Canton	59
Braden, Frederick M.—2AB, 254 W. High, Mt. Gilead	120	Carbone, Donald Daniel—2BSEE, 1457 Housel Ave., S.W., Canton	203
Bradford, Charlotte Mae 2BSEd., 149 Beverly Rd., Dayton	155, 193	Carboni, Robert Octavious—1UC, 32 Danbury Ave., Hudgetfield, Conn.	226
Brady, Kingdon—4BSEd., 309 Linden Way, Yakima, Washington	84, 91, 95, 104, 171, 209	Caro, Charles William—4BSC, 107 E. Ohio Ave., Mt. Vernon	52
Brainard, Jack Gleason—2UC, East Road, LeRoy	173, 207	Cardi, Joseph John—3BSEd., 1379 Hanes Ave., Columbus	62, 171, 208
Brandie, William Henry—3BSEd., 172 E. Water, Chillicothe	171, 209	Carlin, Anita Lucille—2BSC, R. 3, Fredericktown	128
Bratna, Rudolph J. 2BSC, 16207 Huntmere Ave., Cleveland	225	Carlin, Mona Lou 2BSJ, R. 6, Park View, Mansfield	59, 188
Braun, Harr. et 3BSC, 503 W. Circle Ave., Washington C. H.	59, 126	Carmack, Myrna Joyce—1UC, 1604 Sheridan Ave., Warren	117
Braun, James Henry 3AB, 503 W. Circle Ave., Washington C. H.	52, 206	Carmody, Margaret Eleanor—1UC, 1707 E. High, Springfield	151
Bregman, Rene B. 2BFA, 2505 Channing Rd., University Hts.	191, 237	Carnes, Delmar Eugene—3BSC, 1321 Stanberry Ave., Zanesville	118
Brehm, Edward Marvin—2BS, 222 Harvard Ave., Elyria	118, 146	Carpenter, Alfred Sweet—1UC, Athens	209
Brehm, Lois Jean—3BS, 222 Harvard Ave., Elyria	149	Carpenter, Harold Lee—2BSC, 1607 Warrior Rd., Birmingham, Ala.	134, 225
Brennan, Nancy Lee 3AB, 1215 Rozelle, E. Cleveland	143	Carpenter, Mary Ann—3BFA, R. 1, Celina	137, 180
Brenner, Stanley Ira 3BSC, 121 E. Walnut, Long Beach, N. Y.	52, 210	Carper, George Stuart—4BSA, R. 1, Shade	36
Bretnschneider, Nancy Jean 2BSEd., 3183 Chadbourne, Shaker Hts.	170	Alpha Omega Upsilon	
Bruchacek, John Frank 3BSEE, 16601 Holborn Ave., Cleveland	39, 213	Carr, Robert Dorsey—4BSIE, 416 Otterbein Ave., Dayton	36, 208
Bridger, Patricia J. 4BSJ, Athens	52, 152, 229	Carr, William Winn—3BSIE, R. 1, Pomeroy	39
Quill Club, Alpha Lambda Delta, Orchestra		Carroll, Betty Jane—1UC, 633 Oakmont Ave., Steubenville	143
Brien, Lois Anne—2BFA, 3601 Strandhill Rd., Shaker Hts.	170, 194		

Student Index

DeMario, Anna Marie	4BSEd., 965 E. 146th., Cleveland	63, 170	Edwards, Jean Frances	3BSEd., 108 E. King, Zanesville	117, 129
WRA, OHU Secretary, YWCA, Women's League, Senior Cabin Leader, Co-chairman YWCA Carnival, Cabin Board Chairman			Edwards, Vira Jean Helner	3BSEd.	168
Demas, Dean C.	3BFA, 2441 Castle Ave., Cleveland	226	Egan, Robert Blaine	3BSC, 755 Amherst Rd. N.E., Massillon	133, 215
Dempsey, George Roger	1UC, Cornwall on Hudson, New York	146	Eichhorn, Jessie Anna	1UC, Box 119, Lowell	117
Denger, Frederick Henry	2BSAE, 914 Maple Ave., Zanesville	207	Eisenberg, Nancy Anne	2BSEd., 3020 Berkshire Rd., Cleveland Hts.	194
Denner, Richard T.	3BSEd., 1943 Norwood Blvd., Zanesville		Elfring, Patricia Ann	2BSEd., 4401 Irene Ave., Cleveland	125, 199
		139, 206, 226, 229	Elliott, Frances Stewart	3UC, 210 W. McKibben, Lima	66
Dennis, Eleanor Jane	3BSEd., Main, Frankfort	117	Elliott, Peter Webb	3BSC, 924 Rural Ave., Williamsport, Pa.	209
DeSousa, Lewis	1UC, Box 32, Weymouth, Mass.	121, 173	Ellison, Thelma Louise	3BSEd., 1507 Broadway, Parkersburg, W. Va.	66, 137, 157
DeVoss, Philip O'Neil	2BSME, Riverside Dr., Zanesville	213	Elms, Martha Louise	2BSEd., 3414 Hillman St., Youngstown	117, 119, 120
DeVoss, William Kent	3BSEd., 226 Gallia, Portsmouth	216	Elms, Joan LeNore	4AB, 135 W. 79th., New York, N. Y.	44, 150, 151, 152
Dew, Betty Jo	4BSEd., E. Market St., Mogadore		OU Post, Theta Sigma Phi, Public Affairs Club, Dance Club		
YWCA, WRA, Women's Rifle Club, Lindley House Council, Home Ec. Club WIA			Flozth, William Garrett	3BFA, 45 Forest Ave., Wyoming	166
Diab, George	3BSJ, 255 E. Main St. Clarksville	201, 212	Fmerling, Kenneth Lloyd	2UC, 3243 Altamont Ave., Cleveland Hts.	113
DiBartolo, Richard William	2BS, 1746 Rosedale, Cleveland	95, 204	Emrick, Charles Robert Jr.	1UC, 2589 Gasser Blvd., Rocky River	149, 215
DiBasio, Anthony James	BSed., 1369 W. 67th., Cleveland	63, 84, 155	Endsley, Keaton Lyle	2BSCE, 223 N. Williams, Gauley	223
Baseball, Football, Basketball, Intramural Dept., Newman Club, Senior Director Intramurals, Phys. Ed. Club, Kappa Delta Pi, Alpha Phi Delta, Vet's Village Councilmen			Engelking, Lois Mae	2UC, 26 E. Huston Blvd., Dayton	192
Dicken, Clarence Rae	2UC, R. 4, Logan	118	Engelhard, Arthur W.	2BS, P.O. Box 183, Bellbrook	115, 135, 143
Dickerson, Ruth Jones	4BS, 265 E. Scheyer Pl., Columbus	143	Engler, Paul Randolph	2BSEd., 21285 Avalon Dr., Rocky River	215
Dickey, Joan Ruth	2BA, 601 Cambridge, Dayton	143	Engh, Jack B.	4BSEd., 101 U. Terrace, Athens	63, 208
Dickey, Robert Dean	3BS, 429 E. Walnut, Lancaster	81, 171, 203	English, Frederick Smith	2BFA, 216 Beech St., Berea	71, 14B, 149, 154
Dickinson, Cecil Augustus	4BSEd., Trinway	63	Ensmann, Dallas Deane	2BSEd., Austinburg	85, 171
Dickinson, Frances	2UC, 445 N. Parkview, Columbus	18	Epstein, Joanne	2BSEd., 16904 Walden, Shaker Hts.	128
Dickinson, Helen Hennessey	4BSEd., 62 Lancaster Rd., W. Hartford, Conn.	36	Epstein, Morton Irving	2BSC, 250 Midland Pl., Logan	211
Dickson, Jack Sanford	2BSC, 1411 16th. N.W., Canton	211	Era, Alexis C.	4BSEd., 176 31st., Barberton	37, 222
Dickson, Jean Marie	4BS, Charleston, W. Va.	36, 144	Erdman, Lois Ann	1UC, 3641 Ludgate Rd., Shaker Hts.	183
Chemistry Club, Boyd Hall Advisory Council, YWCA			Erdmann, Joan Carol	1UC, 1331 Park Row, Lakewood	193
Dietrich, William Francis	4BSC, 944 E. 250th., Euclid	31, 53, 163, 164, 171, 201, 224	Erich, Paul Clifford	4BSC, 460 Lille St., Chillicothe	53
DiFranco, Rosalie Marie	1UC, 3726 E. 149th., Cleveland	128	Ernest, Edith Marjorie	3AB, 135 W. 79th., New York, N. Y.	113, 190
Dill, Thomas Ray	2BSEd., Graveport	221	Ervin, Roy Eugene	2BSC, R. 1, Racine	59
DiNapoli, Linda Srieane	3BSHEC, Grandview Ave., Tiltonsville	142	Erwine, William Edwin	2BSEd., 755 Homewood Ave., Zanesville	159, 228, 229
Dineen, Patricia Lewis	1UC, 1824 Tremont Rd., Columbus	121	Essex, Jessie Ann Crawford	2BSEd., Athens	229
DiNunzio, Joseph	3BSEd., 917 Stevenson Rd., Cleveland	63, 202	Essman, Andrew C.	3BS, R. 2, Wellston	37, 121
DiNunzio, Nick Joseph	2BSEd., 917 Stevenson Rd., Cleveland	203	Men's Glee Club, Newman Club		
Duple, Marilyn Ann	1UC, 4664 Landchester Rd., Cleveland	198	Esterhay, Grace H.	2BSHEC, 607 High St., Fairport Harbor	46, 114, 117, 119, 139, 142
Dishon, Dennis	3AB, Box 309, Buckeye Lake	117, 123	Esterly, Fred Bomberger	3BSEd., 1130 Hamlin, Fremont	39, 207
Dishon, Robert Lee	4AB, Box 309, Buckeye Lake	53, 201, 219	Esterly, William Russell	2BSIE, 309 E. Park Ave., Columbiana	215
Dishong, Dix Ohlin	2BSEd., Box 24, Powhatan Pt.	207, 225, 229	Etinger, Edith Helen	4BSJ, 1809 Albermarle Rd., Brooklyn, N. Y.	53, 129
Ditterbrand, Richard Albert	1UC, 2128 Wascana Ave., Lakewood	115	Evans, Charles Lee	2BFA, 633 W. Willford, Grafton, W. Va.	166
Dixon, Lucian Meek	1UC, 10102 Empires Ave., Cleveland	136	Evans, Donald Leroy	4BSJ, 1921 Timmonds Ave., Portsmouth	53, 150, 153
Doane, Albert Carlin	3BSEE, 1224 W. Erie Ave., Lorain	36, 220, 228	Theta Chi, OU Post (Managing Editor), Torch		
Dobbins, Paul James	4BSEE, 922 S. 10th., Martin's Ferry	36	Evans, Kitty Lou	4BFA, 3391 Henderson Rd., Cleveland Hts.	70
Newman Club, OU Engineers, AIEE			Evans, Nora Jean	1UC, 141 Barber Ave., Marietta	197
Dorbin, Alvin Richard	1UC, 1244 E. 111th., Cleveland	113	Evans, Ross E.	4AB, 10524 Mt. View Ave., Cleveland	45, 146
Debon, Betty Virginia	3AB, 114 S. 10th., Maywood, Ill.	49, 117, 136, 231	Evans, Thomas Ray	4BSEd., Athens	139, 228, 229
Doll, Corinne Marie	1UC, Branch Hill	119, 142	Evans, Walter B. Jr.	4BSME, 3423 Beechwood Blvd., Pittsburgh, Pa.	216
Donaldson, Barbara Claire	1UC, 316 Illinois Ave., McDonald	185	Everett, James Melvin	3BSC, R. 3, West Pike, Zanesville	205
Donaldson, William T.	4BSCE, Maens	214	Ewalsizer, Wilma Jean	3AB, 16 N. Market, Troy	119
Donofrio, Angelo	1UC, 255 Nerrh, Bedford	228	Ewing, Betty Lou	1UC, 303 S. Pennsylvania, Wellston	123, 157
Doody, William C.	3BSC, 1236 Jackson Ave., Lakewood	39, 149, 206	Ewing, Edwin Lester	2BSJ, R. S. Cambridge	219
Doolan, Jack Durrell	1UC, 2635 Edmonson Rd., Norwood	166	Ewing, Jean Kathryn	2BSC, 175 W. Fifth, Chillicothe	129
Doran, Joseph Everett	2BSC, 914 Lafayette, Niles	207	Ewing, Roy	2BSC, 2315 W. 41st., N.W., Canton	84, 217
Dornbusch, Paul Edgar	4BSEE, R. 1, Woodfield	219	Exline, Alice Virginia	3BFA, R. 2, Streetsboro, Hudson	184
Dornbl, Edward Henry	3BSC, Athens	214	Eynon, Gloria Ann	1UC, 9909 Miles Ave., Cleveland	131, 185
Doughman, Jimmy Clayton	BSJ, 736 Waguar Rd., Rocky River	215			
Douglas, Max Earl	2BSME, 2445 Canton Rd., Cleveland Hts.	215	F		
Dovak, Albert Zoltman	4BSEd., 2009 E. 31st., Lorain	62	Fabe, Harry George	3BSEE, 3440 Dury Ave., Cincinnati	113, 141
Dovenbarger, William Vance	1UC, 486 Vale Ave., Zanesville	205	Fagny, Elaine Shirley	3BS, 1312 Forest View Dr., Cleveland Hts.	190
Dow, Elizabeth Jean	4AB, 45 Maplewood Rd., Athens	44, 162, 172, 186	Fahnestock, Walter Dunlap Jr.	4AB, 17 Tryon Ave., West Englewood, N. J.	45, 139, 163, 201, 220
YWCA, Phi Chi Delta, Athena Staff, Chi Omega, Quill Club, Alpha Lambda Delta, Phoenix, Mortar Board, Phi Beta Kappa, Debate Squad, Red Cross, Kappa Delta Pi, Tau Kappa Alpha			Sigma Theta Gamma (President), J-Club, National Collegiate Players, Footlighters, Cercle Francais, L'Alliance Francais, Interfraternity Council, WOUN, OU Theater, OU Playshop, Kappa Beta Phi, OU Delegate to National Interfraternity Conference in New York		
Dowler, Thomas Wilford	1UC, Athens	207	Faella, Elma	1UC, 972 East 15th Ave., Columbus	82
Dowling, Robert Howard	2AB, R. 1, Minerva	112, 122	Faliscio, Edward Robert	2AB, 737 State St., Perth Amboy, N. J.	213
Dresback, Martha Ruth	1UC, R. 1, Ashville	117	Famulener, Mary Lou	1UC, Main St., Kingston	143
Dreher, Ann Elizabeth	1UC, Athens	122	Farrell, Donald Lewis	4BSEd., 1611 Grandview, Portsmouth	63
Dreyer, Nancy Gail	1UC, 2319 North Ave., Parma	119	Farrell, James Kirby	2BSC, 3630 Lincoln Rd., Shaker Heights	221
Driscoll, William Joseph	1UC, Athens	119	Fatibene, Arthur Thomas	4BSIE, 1450 E. Main, Bridgeport, Conn.	37, 134, 212
Driesdow, Charles Homer	3BSEE, Cambridge	219	Faulb, Paul C.	2BSC, 1350 Nicholson, Lakewood	225
Drumwright, James Howard	3BFA, 732 E. 27th., Norfolk, Va.	209	Faulkner, Charles Langdon	4BSC, 836 E. Main St., Pomeroy	53
Dry, Norma Jean	1UC, Athens	181	Faulkner, Margaret Mae	3BSC, 1108 King Road, Ashland	26, 59, 119, 140, 185
DuBois, Howard Marshall	4BSC, R. 2, Chillicothe	53, 203	Fay, William L.	2AB, South Millford Rd., Millford	221
Duer, William Francis	3BSEd., 943 Gilman, Marietta	139, 159, 228, 229	Feisch, Betty Eleanor	1UC, 920 Vine, Sandusky	119, 197, 225
Duer, Walter Glendennings	1UC, 943 Gilman St., Marietta	228	Feld, Thelma	1UC, 3410 Besota Ave., Cleveland Hts.	181
Dunbar, Ralph Melville Jr.	1UC, 27757 Santa Barbara, Birmingham, Mich.	207, 228	Feldmann, Doris Marie	3AB, 6942 119th., Flushing, N. Y.	67, 113
Duncan, James Park	2BSC, 3595 Randolph Rd., Cleveland Hts.	180	Feltmah, Howard B.	2BSC, 330 Park Ave., Paterson, N. J.	218
Dunlap, Carolyn Lee	3BSJ, 60 Ottawa Dr., Pontiac, Mich.	180	Fennell, Clem Badcliff	1UC, 521 North Ft. Thomas Ave., Ft. Thomas, Ky.	142
Dunlap, George L.	4BSC, Crown Rd., Novelty	53, 204	Feret, Chester Phillip	1UC, 533 Samuel, Youngstown	115
Beta Theta Pi, Kappa Beta Phi, Booster Club, Red Cross, John Carroll Univ. Band, Wesleyan Foundation, Undergraduate Advisor			Ferguson, Carl Grant	4BSJ, Athens	53, 208
Dunlap, Joan Morton	4AB, Athens	44, 182	Ferguson, Margaret Ellen	4BSEd., West Elkton	137, 237
Alpha Gamma Delta, Phi Beta Kappa			YWCA, Footlighters, National Collegiate Players (President), Fine Arts Council, OU Theater, Playshop		
Dunn, Elizabeth Ann	1UC, 26 W. Warner Rd., Akron	130	Ferraiolo, Salvatore Frank	4BS, 512 Ferry, New Haven, Conn.	37
Dunnon, Robert David	4BS, 9 Prospect Ave., Brockton, Mass.	37	MIA, Newman Club		
Football Manager, Museum Preparator, Pershing Rifles			Ferrando, Alex Anthony	1UC, 1117 West 37th., Ashtabula	228
Durham, Richard Edward	1UC, 1240 Fifth, Lorain	221	Ferrell, Clayton Eugene	3BSEd., Box 495, Murry City	63
Durst, Jack Rowland	4BS, 192 Williamson Rd., Stow	37, 134	Phi Eta Sigma, Kappa Delta Pi, Alpha Kappa Delta		
Duttweiler, Ruth Carolyn	2UC, 713 Morse, Findlay	181	Feuer, Seymour J.	3BS, 789 S. Eryson, Youngstown	211
Dyas, John Allan	2UC, 2364 Euclid Hts. Blvd., Cleveland Hts.	225	Fields, Charles Wesley	4BSC, 2305 Maple Ave., Zanesville	216
Dye, Robert Edward	4BSC, 2364 Euclid Hts. Blvd., Cleveland Hts.	53, 224	Fiering, Bernard	4BSC, 1360 Ogden Ave., New York, N. Y.	53
Dye, Sarah Louise	3BS, 215 E. Wadsworth, Eaton	37, 129, 138, 144	Fink, Arden Lee	1UC, 1785 East Ave., Akron	141, 166, 169
Phi Chi Delta, Botany Club, Women's Rifle Club (President), WRA, YWCA			Fink, Charles Junior	2BSEd., Route 2, Zanesville	229
E			Fink, William Lee	MFd, P.O. Box 254, Chaucery	132, 143
Easley, William Charles	1UC, 11001 Savannah Ave., East Cleveland	99	Finkelstein, Beverly	3AB, 3020 Parsons Blvd., Flushing, N. Y.	216
Eberhard, Kenneth	3BS, 1922 E. 189th., Cleveland	49, 144	Finn, Richard James	2BSC, 406 Moul, Newark	216
Ebersack, Elizabeth J.	4BSEd., W. Union, Pomeroy	63, 131	Finnen, Karl Francis	1UC, 115 Maple Heights, New Lexington	98
Women's League Assembly, President of Slattery			Finsterwald, Dow Henry	1UC, Athens	205
Eddleman, William Arthur, Jr.	3BFA, 2074 Preatley, Columbus	225	Fiorenline, Gilbert David	3BSCE, 451 Queisner Ave., Lowellville	121, 133, 213
Edwards, Charles William	4BS, Box 14, Amerssterdam	37, 216	Fischer, David George	2BSC, 1601 Cleveland Ave., Canton	214
Edwards, Eugene Ray	1UC, R. 1, Nelsonville	66	Fisher, Helen Virginia	3BSEd., The Avenue, Perrysburg	119, 149, 155, 182
			Fisher, Leah	3AB, 1345 E. 11th., Youngstown	49, 122, 129
			Fitten, Donald Webb Jr.	3BSE, Route 1, Hamilton	220
			Fischer, Patricia	1UC, 2601 Glenwood Rd., Brooklyn, N. Y.	195
			Fleming, Charles Jefferson, Jr.	2BS, 836 N. Sixth, Cambridge	225
			Fleming, Matthew	1UC, 3660 E. 142, Cleveland	136
			Fleming, Pauline Frances	3BSC, Route 1, Amesville	59

Student Index

Fletcher, Margery Alice—2BSEd, 1620 27th., Canton	143
Fletcher, Marjorie Louise—1UC, Route 1, Cutler	117, 119
Fletcher, Ward Bowers, Jr.—2BSC, 667 Mulberry Ave., Clarksburg, W. Va.	221
Flor, Lawrence Ralph—2BSEd, Box 192, Powhatan Pt.	84
Flowers, Robert Thomas—1UC, Athens	226
Flynn, David James—3BSC, c/o C. A. Grabiee Brooklynn Station, Cleveland	53, 212
Fobes, Donald P.—4BSC, 603 Park Ave., Elyria	53
Trowel Fraternity	
Fodor, Louis—2UC, 2510 S. Moreland, Shaker Hts.	45, 210
Foley, Dorothy June—3AB, 2084 Revereley Ave., Lakewood	180
Follman, Ellen—1UC, 3250 Kildare, Cleveland Hts.	195
Fondi, Benny A.—4AB, 485 Belmont Ave., Newark, N. J.	45, 156
MIA, Alpha Kappa Delta, Phi Eta Sigma, Public Affairs Club, Footlighters, Senior Membership Chairman, Fine Arts Council, OU Theater	
Fonto, Edward Bill—2BSEd, 127½ West Sixth Ave., Lancaster	149, 224
Force, Homer Franklin—2BSC, 30549 Summit Lane, Route 4, Chagrin Falls	207
Formato, Richard Allau—1UC, 17422 East Park Dr., Cleveland	203
Forney, Gertrude Mae—1UC, 68 Shadyside Dr., Youngstown	187
Forsyth, Georgeanne Schock—1UC, McArthur	26, 131
Fornwalte, Robert Edwin—2BFA, 1120 S. Zane Highway, Martins Ferry	166, 169
Foster, Karl G.—4BSIE, 601 Second, Coshocton	141
Foulke, Robert Eugene—2BSEd, Lakeview	205
Fowler, Edith Lucille—4AB, 436 Main, Glen Elynn, Ill.	45, 129
Lindley Hall House Council, YWCA, Rifle Club, Sociology Club, Women's League Statistics Committee, WIA	
Fowler, Louise Isabella—3AB, 336 Farmington Ave., Hartford, Conn.	45, 129
Lindley Hall House Council, YWCA, Der Deutsche Verein	
Fox, Alvin Lee—2BSC, 1622 Eddington Rd., Cleveland Hts.	218
Fox, Harriet Gertrude—1UC, 3113 Keswick Rd., Shaker Hts.	195
Fox, Thomas Allen—2BS, 227 South Ave., Dover	146, 166, 169
Francis, Betty Jane—4BS, 1334 Lincoln, Portsmouth	37, 125, 144, 145
Boyd Hall House Council, Kappa Phi, Chemistry Club, Alpha Lambda Delta, Women's Glee Club	
Francis, Betty Lou—CadetEd., 56 Woodland Ave., Kingston	124, 131
Franks, Jacquelyn Louise—3AB, 2173 Mass Ave., Lakewood	128
Frank, Howard William—1UC, 4429 Fairview Dr., Toledo	121
Frank, Juliann—1UC, 562 E. Riddle Ave., Pavenna	26, 183
Franklin, Ella M.—4AB, 7111 Howard Ave., Cleveland	45, 180
Freedrick, Joan—3BFA, Hillman-Ford Rd., Marion	107, 137, 161, 182
Freedman, Bette Lader—3BSEd., 2906 Eaton Rd., Shaker Hts.	63
Freedman, Harvey Robert—3BSC, 2906 Eaton Rd., Shaker Hts.	53
Froeman, Robert L.—2BSC, 3349 Berkeley Rd., Cleveland	218
Frey, Audra Mae—3AB, Route 1, Rushsylvania	48, 122
Fridenstine, Edna Rae—2AB, Oberlin Rd., Route 2, Elyria	143
Friedman, Stanley—2BSC, 1301 15th., Canton	210
Fritsche, Bernard H.—2UC, 5404 State Rd., Parma	226
Frybarger, Ralph Eldon—1UC, 1119 Franklin Ave., Hamilton	142, 213, 228
Fryc, Robert Glenn—4BSEd., 240½ Nichland, Athens	63
Fuller, Robert John—2UC, 1910 Kinney Lane, Portsmouth	125
Fullerton, Marguerite Ann—1UC, Main, New Vienna	269
Furbee, Fred Scott—4BFA, 418 Bellevue, Marietta	117
Furnell, Floyd Lester—2BSEd, Athens	141
Furst, William Ernest—1UC, Athens	207, 228
G	
Gabler, Robert Earl—3BS, 114 Sunset Lane, Tenally, N. J.	214
Gabriel, Ralph A.—2BSEd, Athens	139, 159, 228, 229
Gagnon, Richard Joseph—3BSM, 265 Dover Rd., Bay Village	215
Gail, Philip—4BSEd, 18506 Winslow Rd., Shaker Hts.	218
Gaiser, Jo Ann—1UC, 1122 Huffman Ave., Dayton	117
Galbreath, Diana Dean—1UC, 251 Walhalla Rd., Columbus	128, 193
Galetovich, Allen Peter—4BSIE, 3329 Silverdale, Cleveland	37, 212
Galicki, Aloysius Clement—2BSEd., 3584 East 74th., Cleveland	82
Galtiz, Jean Carol—1UC, 7114 Virginia Ave., Parma	163
Gallagher, Marion C.—3BSC, Route 1, Scio	118
Gambler, Jean Eileen—1UC, 2148 Clifton Ave., Springfield	189
Gamella, James Albert—3BSC, 1525 1/2 Platt, Cleveland	202
Gamertfelder, Don Bernard—1UC, Athens	215
Ganger, Milton E.—2BSME, 1268 Cleveland Hts. Blvd., Cleveland Hts.	221
Gapp, Paul John—2BSJ, 10813 Elmwood Ave., Cleveland	31, 151, 216
Gardner, Joseph Edward—2BS, 524 Lincolnway, Massillon	121, 212
Gardner, Richard Ray—4BSC, 309 E. State St., Athens	54
Pershing Rifles, MIA	
Garay, Neil Edward—2BSEd., R. 3, New Concord	122
Gartner, Kenneth Bryant—3BSC, 9 Maple Ave., Chillicothe	175, 220
Gassaway, Margaret Ann—1UC, 2317 E. 85th., Cleveland	136
Caston, James Brady—4BSC, 219 Carpenter St., Clarksburg, W. Va.	54, 208
Phi Delta Theta	
Gatrell, Helen Whiting—2BFA, 80 E. Seminary, Norwalk	192
Gatto, John C.—4BSEd., 262 Kyle, Youngstown	63, 202
Gault, James M.—2AB, 26 S. Richview, Youngstown	120, 217
Gaus, Robert Louis—3BSEE, 380 Dorman Rd., R. 3, Conneaut	118
Gears, W. Joy—3BSEd., R. 4, Glouster	114, 117, 129, 144
Gecsy, Jeannette Agnes—2BS, 3201 E. 132, Cleveland	119, 129, 161
Geiger, Kenneth Allen—3BSC, 14021 Claview Ave., Cleveland	54, 208
Geiger, Mary Ann—1UC, 151 West St., Logan	121
Geiler, Marilyn Jane—3BS, 21321 Erie Rd., Rocky River	187
Gelland, Rose Fay—2AB, 817 St. Louis, Zanesville	113
Gemke, Dorothy Ann—1UC, 409 E. Fifth, Delphos	121, 198
Geheimer, Edna Jean—2AB, 212 N. Urbana, South Vienna	117, 144
George, Eleanor Elizabeth—1UC, 10906 Plymouth Ave., Cleveland	121
George, Mary—4BSEd., 530 Hayes, Youngstown	143
Gest, Barclay Messinger—1UC, R. 2, Loveland	62
Gottles, Frank H.—4BSC, 126 N. Chestnut, Jackson	54
Gibbins, Neil Louis—2BS, 241 Prospect Wellington	115, 118, 135
Gibbon, Joyce—CadetEd., Elm, Shawnee	128, 187
Gibbs, Rose Marie—3BSEd., 1121 Dover Ave., Dover	66, 157, 196
Gibson, Gwyneth M.—3BSC, 612 Jefferson, Ashland	119
Gibson, Marjorie Elizabeth—2BSC, 1724 Grandview, Portsmouth	130
Giffin, Rachel Ann—4BSEd., R. 2, Warren	63, 122, 180
Gifford, Earl Culver—3BSC, R. 1, McConnellsville	48, 114, 115, 118
Gilbert, Vera Price—4BSEd., 627 Columbia Ave., Lansdale, Pa.	63, 123
Women's Glee Club, University Chorus, Phi Chi Delta, YWCA, Athena Business Staff	
Gill, Avis Esther—4BS, Juanita Gap, Altoona, Penn.	31, 119, 162, 200
Gill, James Rogers—4BS, 1542 College Hill Dr., Columbus	173
Gillen, Edward Bond—1UC, 1211 Prospect Rd., Ashtabula	98
Gilmore, Frances Alice—2UC, 2459 Williams Ave., Cincinnati	142
Gilmore, Richard Eugene—4BSC, 2459 Williams Ave., Cincinnati	142
Gilmore, Shirley Ann—1UC, 2459 Williams Ave., Cincinnati	142
Ginn, Vernon Holbrook—4BS, 1914 Jenny Lind St., McKeesport, Pa.	37, 214
University Choir, Phi Kappa Tau	

Gioia, Helen Marie—2BSEd., 12810 Signet Ave., Cleveland	126, 148
Gipp, Paul H.—2BSA, R. 1, Cantfeld	222
Giust, John Albert—1UC, 159 Grove Ave., Dayton	82
Glavac, Edward Frank—1UC, 144 E. 192, Euclid	95
Glazier, O. Virginia—4BFA, Athens	70, 137, 184
Alpha Xi Delta, Delta Phi Delta, YWCA	
Glenn, Betty Ann—4BSJ, 856 Hurd Ave., Findlay	54, 186
Chi Omega, Athena, Post Theta Sigma Phi	
Glickman, Renee Lois—3AB, 819 Donan Court, Far Rockaway, N. Y.	49, 180
Glick, Charles Edward—2BSJ, 539 W. Fourth, Dayton	122
Cluck, Gladys Mae—2AB, 107 Tacora Ave., Cleveland	48, 191
Gohrecht, Esther—4BS, 1105 Kendall Ave., N.E., Massillon	63, 129, 153
Banc, Lindley House Organization, Quill Club	
Godale, Robert Lee—2BFA, 1387 Francis Rd., Cleveland	209
Gottinger, Carol—2BSC, 595 Highland, Mansfield	161, 191
Goth, Wilmer Scott—3BFA, 2419 Cleveland Ave., Steubenville	149, 154
Goldberg, Jack David—4BFA, 265 E. Beech, Long Beach, N. Y.	70, 201
Goldberg, Jean—1UC, 1049 E. 125, E. Cleveland	191
Goldner, Gordon Stuart—3BSC, 2915 Ludlow, Cleveland	211
Good, John Dudley—2BSC, Athens	214
Goode, Bertha Mae—3BS, 7640 Custleton Pl., Cincinnati	37, 142
Goode, Dwight Edward—4BSC, 7640 Custleton Pl., Cincinnati	54, 142
Goodenberger, Ralph Arthur—2BSAE, 1324 21st., Canton	207
Gordon, Edna Lois—2AB, 10420 Joan Ave., Cleveland	147, 161
Gordon, Harry—4BSEd., 2982 Somerton Rd., Cleveland	81, 171
Gordon, Jack Weir—2BSC, Bowerston	175, 207
Gordon, William—2BS, 1131 Ford Ave., Youngstown	135
Gosiorowski, Sylvester Michael—2BSEd., 7127 Deveny Ave., Cleveland	95, 213
Goth, John William—4BSCh, 133 Church, Chillicothe	
Gottfried, Clayton Harold Jr.—3BSC, Athens	37, 212
Gottlieb, Allan Sandtor—2BSC, 244 Forest Ave., Cincinnati	166, 169, 175, 228
Gottshall, Kathryn Ellen—3BFA, 729 S. Webb, Alliance	188, 236, 237
Gould, Audrey Ann—2AB, 2380 Belvoir Blvd., Cleveland	216
Gould, Clarence Wilbur—1UC, 3921 Lansdale, University Hts.	141
Gould, Roger Arnold—3BSEd, Box 296, Chauncey	141
Grabel, Gabe—1UC, 400 N.E. First St., Ft. Lauderdale, Florida	148
Graham, Gannell Archer—2BSAE, 72 Tallmadge, Cuyahoga Falls	141
Graham, Robert Wright—4BSEd, Athens	37
Pershing Rifles, OU Engineers, Phi Kappa Tau	
Gramelspacher, Arthur Cletus—3BSEE, 311 East Third, Russellville, Arkansas	39, 141
Grammer, Constance—2AB, North Benton	147, 189
Grammer, William Rainier—1UC, North Benton	143, 225
Grammes, Audrey Jean—1UC, 1207 Cranford Ave., Lakewood	119, 180
Gratop, Richard William—3BSC, 875 Rogers, Toledo	58, 213
Grau, Sara Ann—1UC, 81 E. 714, Euclid	119, 129, 136
Gray, Rosemary—3AB, 526 Fourth, Monongahela, Penn.	109, 182
Craydon, Gardner Jr.—3BSC, 4204 West 48th., Cleveland	58
Green, Ursula Kathryn—3BFA, Athens	158, 182
Greenfield, Shirley Anne—2BSHEd., 2032 Wascana Ave., Lakewood	191
Greenwood, Robert W.—3BS, 3337 Dellwood Rd., Cleveland Hts.	209
Greer, Archie M.—3BFA, 13712 Deise, Cleveland	237
Gregory, Carl West—3BSC, 3825 Cambridge, Cleveland Hts.	58
Gregory, Robert Welton—3BSEd., 614 Lane, Coal Grove, Ironton	114, 115, 118
Grider, Evelyn Frances—4AB, 36 N. Turner Rd., Youngstown	
OU Symphony	
Griffin, Alice Janeway—3BS, 275 Highwood Ave., Ridgewood, N. J.	49, 189
Griffin, Kathryn Joanne—4BSJ, 330 E. Tuscarawas Ave., Barborton	54, 152, 186
Griffith, David Crockett—2BSEE, 36 Bellview Ave., Chagrin Falls	135, 169
Grindereng, William Bohn—3BSAE, 913 Lafayette, Niles	135, 137, 141, 206
Groh, Donald Elton—4BS, Green, Wheelersburg	37
Grosenbaugh, Clare Henry—3AB, 1320 St. Elmo Ave., Canton	206
Gross, Savine Ruth—1UC, 2408 Belvoir Blvd., University Hts.	184
Grossman, Ivan N.—4BSC, 3288 East 145, Cleveland	54, 218
Grover, Brandon Tad—2BSA, Athens	205
Grover, Jane True—2UC, Athens	193
Gruber, Jane—4BA, 1015-50 St. Brooklyn, N. Y.	45, 113, 128
Alliance Francaise, WIA, Chemistry Society, Coed Hall House Council, WOUN	
Grunther, Arnold—4BSC, 45 West 81, New York	54, 210
Gudinkust, Robert Earl—2BSA, 4006 Elmwood Rd., Cleveland Hts.	149, 215
Guhde, Arthur William—3BS, 1958 Muskoka, Cleveland	184
Guibert, Lloyd Albert—1UC, 2392 Wooster Rd., Rocky River	215
Guisinger, Lawrence—2AB, 214 Vine, Ashland	49, 172
Gunter, Robert Frederick—2BSEd, 3711 Freshold, Parma	225
Gurney, Charles L.—1UC, 322 Line, Minerva	122
Guthrie, Donna Louise—1UC, Athens	122
Gutt, Edwin F.—4BSC, 3921 E. 64th., Cleveland	54, 59, 134, 160, 212
Phi Kappa, Scabbard and Blade, Lower Campus Council, Newman Club, Student Manager of Housing Unit	
Gyurko, Eugene Robert—2BSC, 2147 Valentine, Toledo	81, 171, 207
H	
Haas, Audrey Eleanor—3BSC, Woodland Rd., Demarest, N. J.	129
Haber, Judy Lee—3BSHEd., 13 Glen Beck Ave., Dayton	59, 117, 198
Habracker, Ruth Irene—3BSEd., 12221 Edgewater Dr., Lakewood	184
Haessler, Carl Louis—2BSEd, 441 Schaum Ave., Zanesville	166
Hager, Jacob William—4BSC, Athens	54
Hales, Vista Jean—3AB, 121 George, Mingo Junction	48, 128, 156, 158, 228, 229
Hall, Carl Francis—1UC, 732 Roanoke Ave., Memphis, Tenn.	237
Hall, Ellen Joanne—4BS, 36 Poplar Ave., Wheeling, W. Va.	37, 192
YWCA, Pi Beta Phi	
Hall, Fred Andrew—3AB, 17202 Hilliard Lakewood	93, 95, 171
Hall, Helen Jeanne—4BSHEd., 36 Poplar Ave., Wheeling, W. Va.	37, 192
YWCA, Home Economics Club, Pi Beta Phi	
Hall, Margaret Ann—2BSJ, 816 Zerkington, Dayton	187, 236
Hall, Ruth Eileen—4BS, R. 2, Galion	37, 122
Kappa Beta Secretary	
Hallah, George Paul—1UC, 483 Eddy Rd., Cleveland	213
Hallam, George Carson—2AB, Box 37, Powhatan Point	219
Hallett, James Allison—3AB, Athens	45, 208
Halpern, Frances Ruth—1UC, 3327 Euclid Hts. Blvd., Cleveland Hts.	191
Hambel, Glen Richard—4BSC, 1969 Dresden Rd., Zanesville	228, 229
Hamilton, James Richard—1UC, LeRoy	37
Hamilton, Robert Eugene—4BSEE, Box 465, Woodfield	37
I E E	
Hamm, Robert Lewis—2BSEd., 300 Wetzellg, Pomeroy	95
Hammerstrand, Roger Alan—2BSC, 9 E. Spaulding, Willoughby	225
Hanula, Joseph Frank—2BSC, 8 Phillip Court, Elyria	221
Hancin, George Robert—3AB, 2207 Milton, Warren	48, 121
Hand, Harry Edward—2AB, 172 Gerber Ave., Chillicothe	133, 135, 166, 169
Handley, Virgil Neal—1UC, Box 195-A, Struble Rd., Cincinnati	142
Haney, Eugene Edward—4BS, 309 E. Park Ave., Columbiana	37, 163, 214
Phi Kappa Tau President, Chemistry Club, Pershing Rifles, J-Club, Interfraternity Council	

Student Index

Haning, James Oscar	3BSEE, Athens	173
Hanna, Nancy Jane	1UC, 121 Claridon Rd., Chardon	119, 138
Hannahs, John Harvey	2AB, 486 W. Washington, Nelsonville	145
Hannum, Roy Robert	2BSC, Route 2, Long Bottom	143
Hans, Guenther Manfred	2AB, 3341 Seymour, Cleveland	221
Hansen, Ardath N.	2AB, Peach Ridge Rd., Route 3, Athens	140, 147, 157, 158, 183
Hansen, Lois A.	3BS, Peach Ridge Rd., Route 3, Athens	182
Hansen, Philip Thomas	4BSC, 17913 Hilliard Rd., Lakewood	224
Hanson, Carolyn	2BSED, 707 26th, Canton	183, 229
Hanson, Giora Ruth	2AB, 45 Arlington, Newton, Mass.	129
Happ, Paul Robert	4BSJ, 4570 Westway, Toledo	121
Happoldt, Mary Lou	1UC, 1501 Thornapple Ave., Akron	119, 198
Harbels, Andrew Peter	3BSC, 361 Lincoln, Gary, Ind.	59, 216
Harbels, George P.	3BSC, 361 Lincoln, Gary, Ind.	59, 216
Harkness, Sally Ann	1UC, 1219 Brockley, Lakewood	187
Harmon, M. Jean	4BSED, 631 Broadway, Hanover, Penn.	63, 120
	Phi Chi Delta, German Club, Westminster Cabinet, Dance Club, YWCA	
Harris, Donald Owen	1UC, Athens	211
Harris, Gust William	1UC, 645 Kinsman, Warren	138
Harris, Phyllis	1UC, 3957 Silsby Rd., University Hts	113
Hartune, Lois Arlene	2BS, 424 Sixth, New Philadelphia	123
Harrison, Charles D.	4BSED, Athens	37
	OU Engineers, Ohio Society of Professional Engineers	
Harter, Ruth Ellen	2BSED, Route 4, Marietta	119, 120, 123, 229
Hartnagel, Edward Thomas	1UC, 82 Waldamere Ave., Willoughby	221
Hartzell, Thomas VonDyke	1UC, 118 Elm, Franklin	160
Haskins, Lois Ann	3BFA, 81 Chatfield Dr., Painesville	174, 180
Hasselbach, James Frederick	2BSC, 1400 Yankee Rd., Middletown	207
Hasselback, William Vern	4BSC, 803 Fourteenth, Middletown	54, 171, 206
Hauck, Walter Frederick	3AB, 429 E. Charles, Bucyrus	231
Haughey, Hollis	3BSJ, Jackson Heights, N. Y.	54
Hauk, Mary Jo	4AB, Route 1, South Charleston	45, 125
	Phi Chi Delta, Westminster Foundation Cabinet, WRA, WIA, YWCA	
Hauschulz, Albert John	1UC, 526 22nd, Canton	58, 150
Hauschulz, Joan M. Kramer	3BSCHEC, 1652 S. Market, Canton	58, 150
Hawk, Katherine Louise	1UC, Athens	122
Hawkins, Kenneth Earl	3BFA, 2312 Ninth, Canton	71, 215
Hawkins, Sallie J.	2AB, Athens	193
Hayes, John Denison	3AB, Walnut, Gnadenhutton	39, 206
Hayes, Mark Enos	3BSJ, Athens	58
Hays, Jean T.	1UC, 1225 Third, Beaver, Penn.	187
Heck, Edward Ray	2BSC, 293 Locust, Bedford	203
Hedl, William Paul	1UC, 337 Columbia, Leontonia	121
Heffernan, Betty Christine	1UC, 104 E. King S., Zanesville	189
Helt, Lois Ann	2BS, Route 2, Nelsonville	122, 189
Hegyes, John Joseph	2BS, 624 Hanson Ave., Perth Amboy, N. Y.	213
Heidenreich, Lois Jean	1UC, 145 Aurora, Hudson	185
Heidman, Karl Edward	3BSC, 2205 Clark Ave., Cleveland	59, 148, 149
Heil, Jesse P.	1UC, 223-21st, Bellaire	98
Heintz, Jean Ellen	1UC, 1315 Chestnut Blvd., Cuyahoga Falls	124
Heise, George Frank	2BSC, 781 Whittington Dr., Parma	224
Hensworth, Don Ellsworth	1UC, Route 1, Gore	118
Hencke, Arthur	1UC, 14018 Senela Ct., Cleveland	98, 226
Hendershot, Raymond Clifford	2BSC, 524 W. Friendship, Medina	173
Henderson, Dorcie Jean	1UC, 148 Church, Chillicothe	121, 189
Hendley, Houston Lee	3BSEE, 175 Wood, Painesville	228
Henricks, Jean Caroline	2BSED, 7036 Market, Youngstown	66, 130
Henning, Marjorie	CadetEd., N. Athens Road, Roseville	128
Henrich, John Phillip	2UC, 1134 Wilman, Massillon	212
Henry, Carolyn Rose	1UC, 2524 S. Fifth, Ironton	117
Henry, Marjorie Dee	2BS, Athens	185
Henry, William Herbert	4AB, 1000 First Ave., Middletown	54, 147, 215
	Phi Kappa Tau, Le Circle Franciscans	
Hense, Joy Evelyn	2BS, 2850 Sherman Rd., Portsmouth	119, 196
Hensley, Anita Jean	2BSC, 419 Lindenwood Ave., Akron	194
Herbert, Carolyn Jones	1UC, Athens	145, 147, 187, 239
Herelord, Molly Amelia	2BSED, 259 Amnis Court, Chillicothe	189
Herman, Jerome	1UC, 3050 Kensington Rd., Cleveland	211
Herman, Marvin	3BSC, 2707 Lancashire Rd., Cleveland Hts.	133
Herman, Paul Edward	2AB, 6411 Youngstown-Poland Rd., Youngstown	124
Hern, James Edmund	4BSC, 207 N. Novely	54, 204
Herr, Mart Leanne	1UC, 485 Park R. 3, Madison	145, 228
Herrmann, Paul August	4BSC, 101 E. 219, Euclid	204
Herron, William Leonard	4BSJ, Sherrodsville	54
	News Coordinator at Campus Station	
Hershey, Patricia Jane	2AB, 1715 W. Riverside Ave., Dayton	119, 196
Hershey, Richard Charles	2BSC, 1251 E. 124, Cleveland	204
Hertzler, Richard George	1UC, 122 Friedley Ave., Bellevue	121
Hesketh, John Joseph	1UC, Forest Grove Drive, Willoughby	215
Heskett, John David	2AB, 239 Ohio Ave., Massillon	83
Hesrick, Betty Jane	1UC, 205 W. Butler, Bryan	130
Hess, John Bruce	2BSC, 794 Deshler Ave., Columbus	146, 209
Hess, Kathryn Jane	3BSSS, 162 Wilson Dr., Lancaster, Penn.	119, 186
Hess, Patricia	3BSED, Lowell	129, 159
Heuser, Jack Harold	3BSJE, 8 East 270, Euclid	205
Hevlin, Thomas Harold	3BSFD, 421 Indiana Ave., St. Marys	66
Hubbard, Richard Townsend	1UC, 454 Salem Dr., Pittsburg, Penn.	221
Hubbard, William Donald	2BSEE, 454 Salem Dr., Pittsburg, Penn.	221
Hickle, Dale Eugene	1UC, 115 Euclid Ave., Minerva	122
Hickman, Elizabeth	3AB, Maiden, W. Va.	49, 120, 128, 144, 146
Hickman, Mary L.	1UC, Box 27, Malden, W. Va.	123
Hicks, Janet Leane	1UC, 1537 Third, Portsmouth	181
Hicks, Mitze Rea	2UC, Athens	185
Higgins, Robert Louis	3BSEE, 615 Norwood, Youngstown	39
Higgs, William	2BFA, 557 Crosby, Akron	226
High, Robert Dowling	2BSC, 231 W. Washington, Medina	204
Higley, Helen Louise	1UC, 426 Cherry, Clyde	130
Hill, Charles Anderson	2BSED, R. 3, Malta	139, 159, 228, 229
Hillyard, William	1UC, 3104 W. 139, Cleveland	171, 217
Hilton, Velma Mae	SpUC, 1762 S. Center Blvd., Springfield	117
Hilt, James	3BSC, Athens	206
Himelick, Alan Edward	2BSJ, 3546 St. Albans Rd., Cleveland Hts.	150, 207
Himmel, Harold Jerome	1UC, 1771 Colony Rd., New Haven, Conn.	218
Hinchman, Kevin	4AB, 1430 Harding Park, Bronx, New York	
	Pro-Med Club, German Club, History Club	
Hine, Geraldine	2UC, R. 2, Manuta	149, 187
Hines, Doris Jean	2BS, 1439 E. 134th, East Cleveland	123
Hines, Lois Jeannine	2BSEHC, 43 Spring, Clouster	139, 183
Hinkle, Susan Jane	2BSED, 2214 Washington Blvd., Canton	119, 159, 181, 187
Hinman, Doris Arlene	4BSED, 2055 Riverside Drive, Lakewood	63
	WIA, Footlighters	
Hirschorn, Joseph	1UC, 141 South D., Hamilton	218, 236
Hirschorn, Eleanor Dianne	4BSED, 1935 E. 4th., Brooklyn, N. Y.	63
	Education Club, Hillier, WRA, WIA	
Hiser, James Marion	1UC, R. 1, Charlesburg	169
Hixon, Floyd Albert	2UC, Church Hill, Adena	93, 95
Hoak, Shirley Ann	3AB, 1064 Rushleigh Rd., Cleveland Hts.	186
Hochstuhli, William C.	4BSJ, Athens	54, 153, 224
Hocking, Louise Mae	2BSSS, 1925 Grand Ave., Dayton	129, 145
Hockman, Norman Lee	2BSAE, 807 Nicholas, Defiance	141
Hodge, Virginia K.	4BSED, Washington C. H.	63, 129
	Band, Kappa Phi, YWCA, WRA, Cabin Leader	
Hodona, Richard John	2BSC, 12308 Leon Ave., Cleveland	95
Hodoy, William Daniel	3BSC, 124 Penn, Martins Ferry	168, 163
Hoff, Paul Franklin	3BSC, 250 Chapman Ave., Spencer, W. Va.	58, 216
Hoffman, Carolyn	2BSED, 1225 Bunts Rd., Lakewood	193
Hoffman, John Phillip	3BSC, 13709 McElhattan, Cleveland	226
Hoffman, Paul Wilbur	3BSEE, 820 Sheffield Ave., Massillon	145, 215
Hoffman, Samuel	4BSJ, 76 Hall St., Springfield, Mass.	15, 153, 154
	Sigma Delta Chi, Alpha Phi Omega, O.U. Post, WOUN, Pica Editor	
Hoffman, Virginia Mary	4BSED, 242 Lawrence Ave. N.E., Warren	63, 112, 122
	WRA, YWCA, Kappa Beta President, Disciple Foundation, CRC, Childhood Ed. Club, Zoology Club, Flying "O"	
Hogan, Mary	3AB, 812 Center, Ashtabula	48, 112, 125, 146
Hogsett, John Norman	MS, 221 E. Main, New London	224
Holcker, JoAnn	3BSC, 365 N. Wiley, Crestline	149, 182
Holden, Richard Robert	4BSJE, 4387 Lake Road, Lorain	37
	Beta Phi, Alpha Phi Omega, O.U. Engineers, Pershing Rifles, Public Affairs Club, MIA, Ohio Society Professional Engineers	
Hollinshead, Earl Darnell	4AB, R. 1, Lobary, Penn.	45, 206
Holtzmann, George Dale	3BFA, 613 N. River Ave., Toronto	154
Hontas, James Louis	2AB, 1516 Twelfth, Canton	146
Hoobler, Thelma Faye	1UC, R. 2, Steubenville	131
Hoon, Marijyn Dantord	2AB, New Marshfield	122, 197
Hoppes, Mildred McKnight	MS, Rutland	155
Hotan, Robert Dana	3BSJ, 1555 Lewis St., Charleston, W. Va.	153, 216
Horgan, Dolores Patricia	3AB, 475 Forest View Drive, Bay Village	
	Phi Chi Delta, Phi Kappa Tau, Phi Omega, O.U. Engineers, Pershing Rifles, Public Affairs Club, MIA, Ohio Society Professional Engineers	
Horn, Charles	3BSC, 135 Vaughn, Crooksville	26, 48, 131
Horn, William Frederick	2AB, R. 1, New Castle	59, 84, 171, 209
Hornby, Laverne Hauser	4BSED, 2118 Brookview Blvd., Parma	223
	Howard Hall House Council, Kappa Phi, Elem. Ed. Club	
Horne, Laura Lou	3BSEHC, 811 College Blvd., Ashland	39, 188
Horsley, Jacqueline	2BSSS, 511 North Cliff Dr., Rocky River	193
Hose, Edwin Duane	1UC, 815 Bedford Ave., Canton	121
Hosteler, James Russell	2BFA, West Liberty	215
Houchin, Virginia	1UC, 324 Webster Ave., Steubenville	123, 131
Howard, Thomas Elmer	1UC, 102 Central Ave., Newark	141
Howell, Eldridge A.	2BSEE, 834 E. Second, Defiance	141
Howell, Robert Henry	2BSC, 1535-B Jackson, Charleston, W. Va.	124, 223
Hoy, John J.	1UC, New Straitsville	228
Hubbard, Ruth W.	4BFA, Quaker Hill, Conn.	26, 70, 124, 129, 137, 156
	YWCA, Delta Phi Delta Treasurer, Lindley Hall House Council, Cutler Rededication Committee, WIA, Women's League Assembly	
Hubbell, Richard Paul	3AB, R. 2, Piqua	127
Huck, Margaret Ann	BSHEC, Lowell	26, 37, 124, 126, 139, 142, 162
	Phoenix Triquetra, Home Ec. Club Pres., Howard Hall Pres., Newman Club, Phi Upsilon Omicron, Women's League Treasurer, Inter-dorm Council	
Huddy, Patricia Lou	2BFA, 517 Moull, Newark	187
Hudson, Frank John	4BSJ, 1026 Doll St., Fremont	54
	WOUN	
Hudson, Joan Louise	1UC, 2209 26th., Akron	138, 143
Huet, Raymond	4BSC, R. 2, Tarentum, Penn.	37
Hughes, Charles William	2BSC, 120 Sinclair, Bellevue	222
Hughes, Mary Jeanette	2AB, Athens	157, 192
Hughes, Vincent John	2BSC, 233 W. Dennick Ave., Youngstown	205
Hume, Charles Bertrand	2UC, 1350 Gueber, Canton	243
Humnick, Theodore	4BSME, Creek Road, Holley, N. Y.	37, 121, 141, 163
	Phi Sigma Phi, O.U. Engineers, Newman Club, MIA	
Humphrey, Glenn	3BSC, 483 W. Walnut, Painesville	54, 206
Humphrey, Stanley Frank	2BSED, 98 N. Second, Camden	123, 221
Hunt, James	3BSC, 1376 Tanadaha, Akron	59, 224
Hunt, Sarah Elizabeth	1UC, 3952 Galia, New Boston	160
Hunt, William Brooks	2BSC, 2715 W. High, Springfield	133
Hunter, Dorothy Ann	3BS, Wilmington, Delaware	39, 129, 186
Huntington, Betty Jean	4AB, R. 2, Willoughby	46, 182
	YWCA, Alpha Gamma Delta Pres.	
Huntley, Janice Marie	1UC, 603 Hancock, Sandusky	119, 155, 197
Hurd, Raymond Wilbur	1UC, R. 2, Canfield	135
Hurley, Basil Conreal	4AB, 452 Caroline Dr., Chillicothe	45
	Alpha Kappa Delta	
Huston, Helen Louise	2BSC, 887 N. Howard, Akron	128
Hutchinson, Paul C.	3AB, R. 1, Cambridge	45, 214
Hutton, Orval Rex	2BSC, 237 S. Zane Highway, Martins Ferry	122, 229
Hyman, Irvin	2BS, 11619 Fairport Ave., Cleveland	173
Hyneman, Cynthia Ann	MS, 145 Washington Ave., Chatham, N. J.	229
	I	
Inbender, Shirley	4AB, 1395 Clinton Ave., Irvington, N. J.	45, 128
Inglal, Louis Jay	2BSED, Box A, Beaver	223
Ingham, Janet L.	2AB, Athens	157, 158, 161
Ingham, Richard G.	4BSJE, Athens	205
Ingram, Lou Mae	MS, 237 Pike, Houston	120
Ink, Richard	1UC, 1755 Wymore Ave., E. Cleveland	126
Irvine, Robert Lincoln	3BSC, 3 Greeley, Etna, Penn.	224
Issenmann, Jean Louise	2BSEHC, 505 Marcia Ave., Hamilton	123, 132, 142
Ivan, Albert	1UC, 41 N. Evanston Ave., Youngstown	121
	J	
Jaakkola, Irma Lillian	4BSED, 3803 Clinton Ave., Cleveland	63, 129, 168
	WRA, YWCA, Dolphin Club, Quill Club, Sports Board, Flying "O", Hoofers Club, Cabin Board, WRA, WIA, Rifle Club	
Jack, Dolores Mae	1UC, 412 Ross, Steubenville	131
Jackson, Robert Lloyd	3BSC, 3849 Torrence Dr., Toledo	58, 166, 169
Jackson, Samuel E. Jr.	2BSJE, 1608 Port Jefferson Rd., Sidney	225
Jacob, Rita Arlene	1UC, 748 Winone Dr., Youngstown	195
Jacobs, Mary Helen	1UC, Route 1, Jackson	119, 139
Jacobson, Gunter	3BSJ, 822 S. McIntire Ave., Zanesville	113, 138
Jacobsy, David	4BSC, 6649 Letteris Ave., Brooklyn, N. Y.	54, 210
Jagers, Joe Thomas	1UC, Athens	215
James, James F.	3BSEE, Summit, Route 4, Jackson	141, 166
James, Lon Calvin	3BS, 68 West Seventh, Chillicothe	126
Jamde, George B.	2BSC, 1520 East 118th., Cleveland	226
Jandets, Betty Lou	4BSC, Athens	54, 117
Janoch, Robert Edward	4BSC, County Line Rd., Novelty	205

Student Index

Janopolis, Victoria—3BSEd., 1454 Hopkins Ave., Lakewood	26, 124, 143, 155
WRA, Elem. Ed. Club, Dorm President (Sprague), Womens League, Sociology Club	
Jaroscik, Robert George—2UC, 3207 Scranton Rd., Cleveland	222
Jarvela, James—2BS, Athens	175
Jarvela, Sue Schneider—4BSC, Athens	54
Jenkins, Kenneth Bruce—2BSE, 74 Center Jackson	139, 228
Jenkins, Phyllis Ann—3AB, 3211 Goddard Rd., Toledo	172, 188
Jenkinson, Carol—1UC, 430 S. Clairmont, Springfield	185
Jenkinson, Stanley A.—3UC, 430 S. Clairmont, Springfield	172, 188
Jenkinson, Thomas R.—1UC, Route 1, Powell	125
Jensen, Ralph—3BSME, Route 3, Richwood	222
Jessup, Donald Edward—2BSA, 14918 Lakewood Hts. Blvd., Lakewood	225
Jetter, Patricia Ann—3BSSS, 15329 Edgewater Dr., Lakewood	166, 200
Jewett, Patricia Ann—2UC, Overland Dr., Sidney	26, 131
Jewett, Richard West—2BSEE, 1332 Harvard Blvd., Dayton	85
Jirik, Edward Frank—3BSC, 4334 West 50th, Cleveland	163, 220
Jirsa, Vera Alice—2BSI, 3715 Piedham Rd., Shaker Hts.	143
Joachim, George Ernest—3BSEd., Athens	155
John, Watkins Fletcher—2BS, 322 S. Rosedale, Lima	83
Johnson, Doris C.—4BSEd., Route 3, New Philadelphia	63
YWCA, WRA, OHU, Womens League Assembly, Childhood Education Club	
Johnson, Doris Lorraine—1UC, 244 Piermont Rd., Closter, N. J.	131, 144
Johnson, Kathryn Ann—1UC, 608 Walnut, Nelsonville	143, 146
Johnson, Omar William—2BSI, 807 Marveta, Middletown	151, 169
Johnson, Raymond A.—1UC, 111 Wandle Ave., Bedford	81, 171, 207
Johnson, Richard Samuel—3BSC, Athens	173
Johnson, Ruthe Jeanne—3AB, 712 Terrace Dr., Youngstown	192
Johnson, Virginia Mae—2BSEd., 812 W. Muskingum, Zanesville	120, 173
Johnson, William Glenn—4BSC, Athens	168
Johnston, Barbara Ann—3BSEd., 3902 Spencer Ave., Ashtabula	199, 199
Johnson, Bruce Allen—2BSME, 2353 S. Taylor Rd., Cleveland Hts.	176
Johnson, Grace Louise—4BSI, 404 Eighth, Dayton, Penn.	54, 192
Alpha Gamma Delta, YWCA, WOUN	
Jones, Ann Catherine—2BS, 3422 Arden Blvd., Youngstown	197
Jones, Barbara Ann—2AB, 1398 N. Union, Fostoria	187
Jones, Carl Grover Jr.—2BSIE, 3422 Arden Blvd., Youngstown	206
Jones, Edwin Floyd—4BSC, 115 West St., Jackson, Beta Theta Pi	54, 204
Jones, Evan Johnson—4BSC, Athens	209
Jones, Robert Byron—2BSEd., Athens	207
Jorgensen, Salls Christine—1UC, 2122 North Ave., Parma	119
Joseph, Sam Richard—3BS, 51 Rhoda, Youngstown	160
Joslin, Alan Gregory—2BSC, 390 Jackson, Conneaut	213
Josten, Conrad J.—2BSEE, Athens	125
Josten, Mary Cecelia—4BSSS, Athens	54
OU Post, Newman Club, YWCA	
Judy, Richard Paul—2AB, 506 N. Mulberry, Loanan	171
Julvan, Isabelle Mae—1UC, 85 E. 221 Cleveland	143, 185
Justice, Betty Julia—3BSC, 1613 Mound, Portsmouth	59
Juvinall, Mary Jane—3UC, 1281 Cranford, Lakewood	66, 114, 117, 119, 124
Juvancic, Richard William—4AB, Route 1, Fox 17, Girard	45
Kaatz, Roseyn Louise—2BSC, 3161 Kensington Rd., Cleveland Hts.	194
Kabat, James Joseph—1UC, 3133 West 17th, Cleveland	213
Kaber, Ruth E.—1UC, 3729 E. 146, Cleveland	113
Kachourbos, Koula Jennis—4BSEd., 2404 Bridge, Cleveland	63
Pi Sigma Epsilon, WRA	
Kail, Georgia Michael—4BSHEC, Athens	37, 142
Alpha Lambda Delta, Home Ec. Club, Kappa Delta Pi, Phi Upsilon Omicron	
Kalajian, Dolores Diane—3AB, 1800 S. 56th, Cicero, Ill.	146
Kalech, Stanley Earl—1UC, 1652 Belmar Rd., Cleveland Hts.	211
Kalish, Estelle Marilyn—3AB, 423 E. Lincoln Ave., Roselle Park N. I.	
Kanareff, Alexander—2BSC, 1118 East 63rd, Cleveland	26, 48, 113, 124, 125, 169
Kanell, Richard Leslie—4BS, Route 1, Lockport, N. Y.	203, 224
Kaplan, Joan Ann—1UC, 709 McKinley Ave., Cambridge	26, 124, 195
Kaplan, Leopold Seymour—1UC, 671 Bushkill, Easton, Penn.	113
Kaplysh, William—3BSC, 1294 Holmden Ave., Cleveland	59, 223
Karikas, James John—3BSEd., 1843 West 45th, Cleveland	146
Karol, Christine Lucille—4BSHEC, 10327 Lorain Ave., Cleveland	38, 188
Karon, Edward Sheldon—MA, Box 94, Route 11, East Akron	134
Kassing, Patricia Jean—2BSHEC, 3574 S. Stafford, Arlington, Va.	119, 184
Kastriner, Jeanne Mae—1UC, 2307 Yorkshire Rd., Cleveland Hts.	195
Katsaras, Stanley—1UC, 229 Rubison Rd., Camobell	138
Katz, Eileen Louise—1UC, 3786 Berkeley Rd., Cleveland Hts.	155, 195
Kaulman, Jerome A.—3BSC, 8790 Claghead Oval, Cleveland	59, 218
Kavelir, Jerry—4AB, 2033 35th, Long Island, N. Y.	26, 45, 124, 125, 152, 169
President of Boyd Hall, Modern Dance Club, Dance Club, Theta Sigma Phi	
Kedash, Claude W.—3BSC, 336 Church, Chillicothe	39, 206
Keefe, John Gilbert—2UC, 1820 Roxford Rd., E. Cleveland	141, 160
Keith, Claude Raymone—2BSC, 11609 Shadeland, Cleveland	204
Keible, Patricia A.—2BSEd., 30 Edison Dr., Milan	117
Kelch, Earl Daniel—2BSEd., Box 23, Clarington	216
Keller, David Neal—2BSJ, 203 W. High, Hicksville	228
Keller, Elaine Virginia—2BSEd., 2028 Coventry Rd., Columbus	193
Keller, Waldo Frank—1UC, 203 W. High, Hicksville	146
Kelley, Glenn Eugene—2BSE, 651 Orange, Chillicothe	241
Kelley, Richard Eugene—1UC, 104 Franklin, Nelsonville	128
Kelloso, Ray Eugene—2BSEE, Athens	204
Kelly, Joan Patricia—1UC, 3945 West 149, Cleveland	119
Kelly, Joseph John—2UC, 1945 S. 23rd., Philadelphia, Penn.	116
Kemp, Charles Edwin—4BFA, 313 W. College Tr., Frederick, Md.	166
Kendall, Claude Eugene—3BSC, 15 Evergreen, Ashland	219
Kennedy, Joseph Leonard—2BSC, Athens	135
Kennedy, Thomas Carl Jr.—2BS, 630 N. First, Dennison	205
Kern, Ali Vedat—2BSCE, 15 Insirah, Istanbul, Turkey	39
Kerriots, Arthur M.—1UC, 1914 Larchmont Ave., Warren	139
Kerman, James Edward—4BSIE, 1447 Cory Dr., Dayton	39, 206
Kern, Arthur Ray—2BSEE, 553 McPherson, Mansfield	199, 171
Kersey, Ann—2AB, Route 2, Marion	130
Kessler, Harold Vincent—3BSEd., 264 Furnace, Logan	229
Ketter, Patricia Joanne—2BS, 395 Clarence, Cleveland Hts.	49, 132
Kester, John F.—3AB, Route 3, Portsmouth	221
Kevey, Bernice J.—2BFA, 549 Forest Ave., Mansfield	191
Keys, Raymond Randolph—1UC, 522 Musgrave, Clarksburg, W. Va.	203
Keys, Robert Lawrence—2AB, 1108 Riverview, East Liverpool	159, 205, 228, 229
Kibler, Carol H.—4AB, 1759 Page, East Cleveland	45, 192
YWCA, WRA, Red Cross, Pi Beta Phi	
Kier, Kenneth Karl—3BSC, 311 Xenia Ave., Wilmington	59, 166
Kietzman, Shirley M.—1UC, 2941 Crescent Dr., Columbus	102, 197
Kietzman, Walter Julius Jr.—1UC, 2941 Crescent Dr., Columbus	98
Killian, Robert Bruce—3BSC, Route 7, Box 469, Akron	209
Kimpel, Dorothy Jean—3BSEd., 224 Belvedere Ave., Warren	119, 157, 176
Kimpel, Paul Herbert—2BFA, 224 Belvedere Ave., Warren	239
King, Dana M. Jr.—4BSEd., 1701 Greenwood, Hamilton	159, 205, 223
Kinnair, Barbara Ann—2BSHEC, W. Columbus, Bellefontaine	119, 184
Kinsley, H. Gene—3BSEd., 322 W. Maple, Hartsville	61, 171, 205
Kira, George—2BSC, 10 Gerard Ave., Binghamton, N. Y.	99
Kirchner, James William—2BSEE, 16510 Scottsdale Blvd., Shaker Hts.	141
Kirkpatrick, John A.—4BSEd., Athens	63, 112, 122, 155, 159
Gleece Club, Chorus, Phi Mu Alpha, Kappa Delta Pi, CRC, WOUN, Vet's Club, Disciple's Foundation	
Kirlough, Laurie Jane—2UC, 15508 Battersea Blvd., Rocky River	193
Kiss, Carolyn R.—3BSHEC, 1789 Wright Ave., Rocky River	49
Kiss, Dan Frederick—1UC, 12 Kenwood Dr., Middletown	213
Kistler, Florida Ruth—4BSEd., 48 Price Ave., Columbus	63
Kistler, Mary Elizabeth—1UC, 43 Liberty, Newton Falls	121
Kitnjoga, Phyllis June—1UC, 945 Day, Conneaut	119, 121
Klebanow, Ivan Jerry—3BFA, 3639 Reading Rd., Cincinnati	113, 149
Kleber, Lois Marion—2UC, 2669 N. Gettysburg, Dayton	143
Kleefeld, Paul—3BSC, 1175 Seventh, Lorain	59
Klein, Marilyn Louise—2BSEd., 222 Overlook Ave., Youngstown	113, 138
Klein, Peggy S.—1UC, 3573 Beasley Ave., Cleveland	113, 128, 138
Kleinhaus, Theodore George—2BSC, 3161 Seaborough Rd., Cleveland Hts.	225
Klier, Herbert Joseph—4BSC, Box 17, Ingomar, Penn. 30, 31, 55, 163, 206, 223	
Kline, Eileen M.—1UC, 1321 Union Ave., Cleveland	113
Kline, Norma Lee—3AB, 98 Davis Ave., White Plains, N. Y.	45, 43, 113, 194
Knabel, Elinor Jane—3BSEd., West Liberty	66, 117
Knapp, Lynn F.—3AB, 3251 West 93, Cleveland	152
Knapp, Joseph Richard—4BSJ, 121 Grant, Bridgeport, Conn.	55
Newman Club, Phi Kappa, The Ohioan, WIA	
Knapp, Charles Arthur—4AB, 30 Central Ave., Caldwell, N. J.	118
Knoelinger, James William—3BSEE, 620 S. Zane Highway, Martins Ferry	141
Knochenhauer, James David—1UC, 274 Del Mar Way, San Mateo, Calif.	146
Koch, Maurice Jay—3BSC, 6 Lenox Lane, Cincinnati	59, 211
Kochalko, Albert E.—2AB, 3555 Fulton Rd., Cleveland	158, 228, 229
Kodes, Norma Dolores—2AB, 442 Ingelside, Cleveland	119, 161, 187
Koett, Karl Edward—1UC, 4005 Oak Ave., Silverton	142
Kohl, Patricia J.—3BSC, 541 W. Penn., Butler, Penn.	58, 119, 148, 149
Kohler, William—3BSEd., 1325 Eleanor, Philadelphia, Penn.	113
Koikohn, Helen Elaine—1UC, 143 Lexington Ave., Mansfield	128
Koller, Marian Dorothy—1UC, 16104 Aldersyde Dr., Shaker Hts.	195
Koranschak, William Herbert—2BSEd., 3520 West 52, Cleveland	223
Korabeck, Constance Ann—3BFA, Ridge Rd., North Royalton	137, 188
Koran, Alired John—1UC, 3797 W. 135, Cleveland	217
Koran, Donald William—3BSC, 2351 Woodward, Lakewood	94, 95
Koran, Edward Jack—3BSC, 2331 Woodward Ave., Lakewood	58
Kosberg, Barbara Sally—3BSEd., 243 Vane, Elizabeth, N. J.	150
Kotapish, James George—3BSC, 5014 Barkin Ave., Cleveland	221
Koury, Elia G.—2ESC, 1102 West 21st., Lorain	172
Koval, Paul—4BSEd., Route 2, Freeport	63, 121, 144, 155, 166
MIA, Chemistry Club, Newman Club, Kappa Delta Pi	
Kozak, Anthony John—2UC, 3873 East 112, Cleveland	137
Kozler, Elsie Marie—1UC, 16011 Broadway, Maple Hts.	126, 157
Kramer, John Ralph—2UC, 9605 Clifton Blvd., Route 2, Cleveland	213
Kraus, Ruth Eleanor—1UC, 10 Grandview Rd., Route 3, Cambridge	121, 136
Kraus, Beverly Joan—1UC, 463 Mistletoe Ave., Youngstown	147, 191
Kreisle, Patricia Louise—1UC, 2323 Arrowood, Cincinnati	118, 197
Kreutz, David W.—4BSC, 721 Harding, Westfield, N. J.	55, 209
Krislov, Joseph—2BSEd., 3430 E. 140, Cleveland	112, 113
Frock, Donald Edward—1UC, Powhatan Point	225
Kroen, Eileen Frances—1UC, 1522 Edgell Ave., Warren	119, 197
Krone, Robert H.—4BSEE, Athens	38
Kronberg, Philip—2BSE, 1652 Glenmont Rd., Cleveland Hts.	211
Krupansky, Ethel—4BSEd., 4300 Green Rd., Cleveland	63, 170
WRA, Flying "O"	
Krupnick, Estelle—4AB, 281 Pomona Ave., Newark, N. J.	45, 158, 229
Orchestra, Sigma Alpha Iota, WIA	
Krupp, James—1UC, 3637 Martha, Toledo	98
Kruse, Helen Patricia—3BSEd., 632 W. Murphy, Lima	66, 130
Kruse, Pauline Mae—4BSEd., 632 W. Murphy, Lima	31, 64, 112, 129, 155, 170
WRA, Sports and Cabin Board, Lutheran Student Association, CRC, Kappa Delta Pi (President), Square Dance Club, Student Council, Officials Club, University Theater	
Kruze, Irene Jean—3BFA, 7409 Lawnview Ave., Cleveland	71, 148
Kryzel, Theodore William—1UC, 19389 Riverview Ave., Rocky River	149, 215
Kuestner, Paul Gene—2AB, 2046 West 81st., Cleveland	152
Kueth, Marilyn E.—3BSEd., 620 Tallmadge Rd., Cuyahoga Falls	59, 149
Kuhar, Mark Melvin—1UC, 4682 West 130, Cleveland	217
Kuhn, Erna Jean—4BSEd., 905 Euclid Ave., Toronto	64, 196
YWCA, WRA, OHU, Womens League Assembly, Zeta Tau Alpha	
Kulazenka, John Edward—4BSEd., Route 1, Bslaire	83
Kulewicz, Stanley Joseph—3BSC, 320 N. Fifth, Martins Ferry	59
Kuhck, Beverly J.—4BSEd., 33 Vanderveer Court, Rockville Centre, N. Y.	46
Kumin, Donald—2BS, 3497 Berkeley Rd., Cleveland Hts.	26, 64, 190, 200
Kundel, Carl A.—4BSEd., 1721 Sterling Ave., North College Hill	211
Kurtz, George Lawrence—2BSC, 4042 West 224, Fairview Village	65
Kurylak, John—2AB, 449 N. Hazelwood, Youngstown	205
Kusa, Richard Joseph—1UC, 12508 Dove Ave., Cleveland	226
Kusta, Lois—4BSI, 3474 E. Blvd., Cleveland	55
Kyle, Gloria Ann—3BFA, 723 Hayes, Gary, Ind.	71, 149, 154
Kyle, Jessica A.—4AB, 809 34th, Parkersburg, W. Va.	45, 117, 132
WIA, Kappa Phi, Der Deutsch Verein, OHU Council	
Kwait, Donald—2BS, 14074 Superior Rd., Cleveland Hts.	218
Laborde, Bertina Anne—4BSEd., Woodstock Rd., Gates Mills	64, 155, 168, 170
Kappa Delta Pi, Dolphin Club, Howard Hall House Council, WRA Sports Board, WRA Cabin Board, WRA Executive Board, Flying "O", Varsity "O"	
Lacroix, Edward Rippey—1UC, 2318 E. Third St., Dayton	226
Ladouiser, Roderick Gerard—3BSC, 1 Elm St., Belpre	71
Laler, Bernard R.—3AB, 29 Highland Ave., Maplewood, N. J.	49, 210
Lamb, Pierce C.—4AB, Athens	180
Lamb, Barbara Anne—1UC, 431 W. Lincoln Way, Lisbon	180
Lamb, Betty Louise—4BSHEC, Canal Winchester	38, 126, 139
YWCA, NHU, Home Ec. Club, Phi Chi Delta, O. U. Band	
Lamb, Harry Hutton—3BSEd., 239 E. S. 6th Ave., Lancaster	81, 171
Lamb, Margaret R.—4BSEd., 505 Clinton St., Martins Ferry	64
Lamb, Susan—2BS, 505 Clinton St., Martins Ferry	146, 161
Lambdin, Charles—1UC, Burton	226
Lambdin, Ralph Eugene—3BSIE, Burton	39, 150, 163, 224
Lambdin, Robert William—3BS, Burton	224

Student Index

Lance, Betty Jo	4BS, 1239 Weiser Ave., Akron	38, 172	McCoy, Robert M.	—3AB, 174 W. Fourth, Chillicothe	112, 114, 118, 136, 146
	Varsity Debate, Tau Kappa Alpha		McCreeor, Robert William	—3BSJ, Box 8, The Plains	55, 153
Lance, William Glenn	—4SC, 1239 Weiser Ave., Akron	144		Phi Eta Sigma, Sigma Delta Chi	
Lane, Nancy Jane	—2BSEA, 30560 Lake Rd., Bay Village	131	McCullough, John LeRoy	—1UC, 3708 Denison Ave., Cleveland	98
Lange, Don Harry	—1UC, 112 Evanston Ave., Dayton	98	McCullough, Richard George	—1UC, 8 Forsyth Place, E. Liverpool	175
Lange, Florence Charlotte	2AB, 2556 Fenwick Rd., University Hts.	113, 129	McCuskey, Eddine Georgianni	—1UC, 701 Wall Street, Cambridge	187
Langmead, Arthur Paul	2UC, 12525 Maplerow Ave., Cleveland	99	McCutcheon, James William	—4BFA, 228 Etna St., Russell, Ky.	
Lanning, Wilbur Warren	—1UC, 425 E. Main, Logan	228		70, 163, 220, 231	
Lasher, Dorothy Siddons	2AB, Athens	193	McDonnell, John Richard	—3BSC, Athens	209
Laterza, Anthony Steven	2BSC, 98 S. Maple, Akron	95	McDowell, Carroll Grover	—2BS, 1101 Kanawha Terr., St. Albans, W. Va.	49
LaTourrette, Jacqueline	—3BS, Athens	168, 170	McDowell, Doris Kelley	—2BSED., 1101 Kanawha Terr., St. Albans, W. Va.	157, 176
Lattanner, Charles R.	—3BSC, Montpelier	58, 118		26, 155, 157, 216	
Laut, Richard	—3BSC, 17 McKinley St., Middletown	59, 149, 215	McDowell, Edward Hugh	—2UC, R. 2, Miamisburg	187
LaVetter, Beverly Ruth	—1UC, 942 Faxon Rd., Cleveland	113	McEvers, David Clayton	—1UC, 4 S. Central & Main, Osborn	82, 217
LaVine, LeRoy	—2UC, 3524 Strathewon Rd., Shaker Hts.	113, 211	McEwen, James Eugene	—3BSC, 209 Navarre Ave., Toledo	58, 226
Law, Edmund Joseph	2BSED., 15317 Lucknow Ave., Cleveland	164, 122	McFarland, Richard	—1UC, 630-27th, N.E., Massillon	122
Lawton, Barbara Ann	—1UC, 2321 Overlook, Cleveland	191	McGarey, Richard	—3AB, 534 Nashoba Ave., Columbus	49, 82, 213
Lawton, Jan Jean	2AB, 2321 Overlook, Cleveland	191	McGhee, Janet Carol	—4BSED., R. 9, Brookside Farms, Pgh., Pt.	25, 64, 132
Layne, Gilbert Shannon	—2UC, Buena Vista Blvd., Steubenville	135		Newman Club, Home Ec. Club, Childhood Ed. Club, YWCA, WIA, Band, WRA, Red Cross	
Leach, Charles Robert	—2BSC, Box 168, Barnesville	166, 169	McGinnis, Robert Franklin	—2BFA, 414 E. Market, Washington C.H.	137, 207, 229
Leach, Grier Seward	—4BSJ, 4781 Noble St., Bellaire	55, 153			
	Sigma Delta Chi		McGowan, Pauline Marie	—1UC, 307 Fairmont, N.E., Warren	180
Leasure, John A.	—2BSC, 251 N. Richard St., Belford, Pa.	213	McGraw, Lois Evelyn	—4BSED., 766 Madison Ave., Lancaster	64, 169, 170
Lechner, Paul Thomas	—4BSC, 455 Wilmette Ave., Wilmette, Ill.	55, 206		Modern Dance Club, O.H.U., WRA Sports Board	
Lee, Mabel Jeanette	—2UC, Athens	217	McIlvain, Robert	—3AB, 11-44th., Panama, C.Z.	99
Leeseberg, Hugh Scott	1UC, 3473 W. 118th, Cleveland	127	McKay, James M.	—4BSCE, Box 238, Brilliant	38
Lehman, Alfred Baker	—1UC, 2371 Woodmere St., Cleveland Hts.	144		O.U. Engineers, Band, Engineer's Honorary	
Lehr, Donald Eugene	—1UC, 1655 Clarence Ave., Lakewood	135	McKee, Patricia Jean	—4BSSS, 11913 Buckingham, Cleveland	95
Leib, Edith Mary	—1UC, 920 Greyton Rd., Cleveland Hts.	146, 146		Newman Club, Footlighters, Lindley House Council, YWCA	
Leidtrach, Rebecca Ann	—4AB, R. 3, Fresno	31, 46, 132	McKenna, James Raymond	—2BSC, 108 Garfield, Mingo Junction	58
	Kappa Phi, WIA Pres., Student Council, Women's League		McKibben, Martin Elmer	—4BFA, Zaleski	137
	Senate		McKinley, Mary Jane	—3BSED., Lucasville	132, 158, 170, 229
Lenahan, Thomas Joseph	—4BSC, 209 S. Church St., Clyde	35, 133, 229	McKnight, Hugh David	—2BSC, 1266 Chase St., Lakewood	225
	Phi Eta Sigma Pres., Men's Dorm. Council, Orchestra, Senior		McKown, Philip Earl	—2BSJ, R. 2, Wooster	81
	Class Steering Committee		McMillion, James	—4BFA, 110-5th., Montgomery, W. Va.	70
Leonard, Lou Ann	—1UC, 240 Fort St., Bremen	117		Delta Sigma Theta	
Leopold, Wilbert A.	—4BSC, 220 Buckingham Rd., Rocky River	55, 208	McNamara, Geraldine	—2AB, 17814 Riverside Dr., Lakewood	185
	Phi Delta Theta, Track		McNeir, Sarah	—3BFA, 9 Govenor's Rd., Bronxville, N. Y.	192
Levin, Adelle	—1UC, 3586 E. 154th, Cleveland	129, 138	McNulty, Patricia Anne	—1UC, 104 N. Richview, Youngstown	131, 172
Levin, Richard M.	—2BSC, 1539 Yale Ave., Canton	211	McPherson, Arthur	—MS, 162 N. Congress, Athens	143, 144
Levine, David	—4AB, 1480 Papham Ave., New York	46, 210	McPherson, Dea Sue	—3AB, Athens	109, 192, 200
Levitt, Dorothy	—1UC, 706 Lexington Ave., Dayton	131	McQuain, Esther Ruth	—4AB, 1321 Center St., Portsmouth	46, 117, 146, 155
Lewis, Betty Lou	—1UC, 717 Austin Ave., Warren	119, 197		Wesley Foundation, Kappa Phi, WRA, YWCA, Der Deutsche	
Lewis, Donald Roy	—1UC, 291 E. 216th St., Euclid	115, 135		Verein (President), WIA, Kappa Delta Pi	
Lewis, Robert Everett	—4BSED., Box 39, Chagrin Falls	64, 126	McQuiston, Julian	—4AB, Athens	46, 145, 146
Lewis, Norman Richard	—2BSJ, 164 E. 96th., Brooklyn	151		Alliance Francaise, Deutsch Verein, Men's Glee Club	
Ley, Lawrence	—4BSC, 600 S. 14th., Escanaba, Mich.	208	McVay, Charles	—3AB, Athens	46, 212
Leyser, Walter Ernest	2BFA, 1790 E. 101st., Cleveland	211	McWilliams, James	—2BSJ, 89-10th St., Newark	212
Lezask, Edward	—Lander Rd., Chagrin Falls	226			
Linhart, Sylvia Marie	—4BFA, 3853 E. 123rd., Cleveland	70, 143, 157			
	Glee Club				
Link, Edwin Richard	—4AB, 28 Rose St., Bridgeport, Conn.	46			
Link, Sara Jean	—4BSC, Athens	55, 192			
	Phi Beta Phi, YWCA, WRA, Red Cross				
Linn, Deborah Ann	—1UC, 3695 Menlo Rd., Shaker Hts.	193	MacArthur, Jean Lucille	—1UC, 1711 W. 9th., Ashtabula	129, 185
Linn, Paul Richard	—2BSEE, 527 N. Columbus, Crestline	212	MacKenzie, Elizabeth	—1UC, 535 Third Ave., Gallipolis	228
Linn, Robert Carl	—2BSEE, 527 N. Columbus, Crestline	212	MacKenzie, Robert George	—2BS, 535 Third Ave., Gallipolis	173
Linscott, John Richard	3BS, The Plains	209	Mackiewicz, Bernard	—1UC, 9702 Elizabeth, Cleveland	146
Linscott, Phyllis Ann	—1UC, Athens	117	Mackinnon, Dick	—3BSECh., Athens	208
Lipaj, Edwin R.	—1UC, 2058 Robin, Lakewood	223	Madden, John	—2BSC, 26 Grandview, Tiltonsville	84, 117, 121, 216
Lipari, Rose Mary	—3AB, 3420 E. 114th St., Cleveland	129, 132	Maddock, Maurice Phillip	—1UC, 1574 E. 248th., Euclid	144, 203
Liscomb, Glen Albert	—2BSC, 105 N. Gay St., Mt. Vernon	221	Maddox, William E.	—4BSJ, W. Broadway, Mayfield, Ky.	55, 153, 208
Listermann, Virginia Rose	2AB, 745 Maple Ave., Cincinnati	121		Phi Delta Theta, Sigma Delta Chi, J-Club, Vets Club Exec. Un.	
Little, Lois Eileen	—1UC, R.F.D. 2, Canton	138, 146		Housing Mgr., Post, WOUN	
Locker, Joan Eleanor	—1UC, 324 Spring St., Wooster	121, 128, 228	Mallert, Mary Ruthella	—1UC, Athens	122, 181
Lockwood, Merle E.	—4BSJ, 1130 Linden St., Sidney, Nebr.	55, 148, 149, 154	Magner, Robert F.	—4AB, 2982 E. Blvd., Cleveland	237
	MIA, Camera Club, Athena, Alpha Mu (President), Cross		Magness, Robert John	—4BS, 3356 W. 84th., Cleveland	38
	Country		Maggio, Emil George	—2UC, 272 Madison St., Passaic, N. J.	212
Lodge, William Carl	—1UC, 159 Chestnut St., Leetonia	172, 226	Magnusson, Sylvia Camilla	—1UC, 64 East 219, Euclid	106, 107, 185
Loneragan, Magdalen M.	—2BSED., 3514 Leopold Ave., Cleveland	168, 170	Mahalley, Leona Ann	—1UC, 318 N. Seventh St., Cambridge	138, 144
Loneragan, Marcella Mary	3BSED., 3514 Leopold Ave., Cleveland	168, 170	Mahney, Joseph Leonard	—3AB, 2144 Lakeland Ave., Lakewood	226
Long, Bruce Herbert	—4BSC, 1097 Carillon Rd., E. Cleveland	55, 214	Majer, Sara Ann	—2AB, 1245 Myrtle Ave., Zanesville	121
	Phi Kappa Phi, Baseball, Victory Council, Intramural Sports		Malady, Thomas Edward	—2BSEE, 14715 Westland Ave., Cleveland	147
Long, Charles Edward	—3BSED., 3219 Bader Ave., Cleveland	163, 224	Malak, Dorothy M.	—4BS, 44 Clinton, Youngstown	26, 38, 121, 131
Long, Dean F.	—2BSC, R.F.D. 1, Oaker City	214		WIA, Newman Club, YWCA, WRA	
Long, John Culley	—4BSC, R.F.D. 1, Dennison	38	Malcolm, John Richard	—2AB, 440 Sixth St., Niagara Falls, N. Y.	146
Long, Paul Morton	—1UC, Athens	146	Malham, Marian M.	—3AB, 905 Perkinswood, S.E., Warren	119, 121, 146, 180
Longacre, Donald Lyle	—2BS, 220 W. Water, Sandusky	218, 222	Malone, James Robert	—1UC, 2506 Roanoke Ave., Cleveland	144
Longacker, Mary Agnes	3BFA, 18330 Kinsman Rd., Shaker Hts.	198	Malony, Miriann	—3BSED., 330 E. Boardman, Youngstown	119, 145, 158, 159, 163, 170, 196, 200
Longsdorf, James Edward	—2BSC, 184 W. 4th., Mansfield	134	Maloy, John Alford	—2BSC, 910 Catherine St., Springfield	204
Lord, Frank Harmon	—1UC, 17005 Lakewood Hts. Blvd., Lakewood	149, 209	Manasevit, Harold Murray	—2BSC, 187 Fox St., Bridgeport, Conn.	144, 211
Louden, Anne Carroll	—1UC, 268 S. 2nd., Ripley	157	Mamea, Ralph John	—2BS, 1565 Larchmont Ave., Lakewood	49
Loughridge, John Otis	—1UC, 1 Miami, Rushsylvania	92, 95, 171	Mann, Marjorie Rae	—2BFA, 1017 Catalpa Dr., Dayton	191
Louis, David Wolcott	—1UC, 7015 Ridgewood Ave., Parma	135	Mann, Richard Lee	—3BSEE, R.F.D. 1, Portsmouth	39, 141
Loving, Edwin Neal	—2UC, 291 N. Drexel Ave., Columbus	209	Mann, Roma	—2BSJ, 109 Canton Place, Dayton	125
Lowe, James Douglas	—1UC, 1021 Summitville Rd., Dayton	135	Manning, John Patrick	—2BSC, 1440 Kensington Ave., Youngstown	121, 213
Lowe, Richard John	—4BSEE, Athens	214	Manship, Rebecca A.	—3BSED., 677 S. Washington, Van Wert	67, 168
Lownsbury, Laura Marie	4BSED., 109 South St., Jackson	64, 149, 155, 267	Manwell, Elizabeth H.	—2AB, 1616 Brainard Rd., S. Euclid	161, 184
	WRA, Home Ec. Club, Athena Editorial Board, Post Reporter,		Marburger, Fred R.	—2BSE, 529-19th St., N.W., Canton	135
	YWCA, Kindergarten, Primary Club, Red Cross Publicity		Marcus, George	—1UC, 2064 Clarence Ave., Lakewood	233
Loxley, Billy Malcolm	—2BSC, R.F.D. 2, West Alexander	217	Marco, John J. Jr.	—2BSC, 836 Tod Ave., S.W., Warren	92, 95, 205
Lucas, Barbara Ann	—1UC, 1478 Cohasset Ave., Lakewood	180	Marcus, Harvey H.	—2BSEE, 925 Blair Ave., Cincinnati	113
Luce, Elizabeth Ann	—4BSED., 304 Hill, Xenia	64, 132, 228, 229	Marek, Jean Marilyn	—4AB, 3614 E. 140th St., Cleveland	46, 182
	WIA, OU Band, OU Orchestra, YWCA			Alpha Gamma Delta, YWCA Cabinet, Phoenix, Alpha Lambda	
Lucht, Mildred A.	4BSED., 2188 N. 100 St., Cleveland	64, 180	Marek, Lenore Marie	—2BSED., 3614 E. 140th St., Cleveland	183
Ludi, LeRoy Henry	2UC, Stratford Rd., Painesville	166	Markley, Glenn Franklin	2BSE, R.F.D. 4, Mansfield	121
Ludwinski, Richard Norman	4BSA, 9402 Rosewood Ave., Cleveland	38, 206	Markus, Howard James	—1UC, 24-4 Euclid Hts. Blvd., Cleveland Hts.	218
Luebeck, Ruth Miriam	—3AB, 150 W. 80th St., New York, N. Y.	132, 143	Marshall, Bob Lory	—2BSED., 111 S. 8th St., Martins Ferry	139
Luecke, Robert Warren	—1UC, 21 Sterling Ave., Fort Thomas, Ky.	82	Marshall, Robert Leonard	—3BSED., 454 Brookside Dr., Dayton	209, 228
Lueckel, Emil Robert	—3BSC, 3516 W. 125th St., Cleveland	224	Marshall, Elton Louis	—1UC, 1216 Lawn Ave., S.W., Canton	98
Lundberg, Robert H.	—3BSEE, 1 Whitman Dr., Chatham, N. J.	225	Martin, Gloria Jane	—4AB, 7550 Lake Ave., Cleveland	46, 125
Lynch, Benjamin Harrison	—3BS, 1707 S. 4th St., Ironton	48, 225		Kappa Phi, WRA, YWCA, Wesley Foundation	
Lyon, Miriam Olga	3AB, 176 Marketer Ave., Stow	46	Martin, Lorna Jean	—1UC, 7721 Colgate Ave., Cleveland	119, 157, 183
	Mc		Martin, Mary Jane	—3BSECh., North St., Garrettsville	39, 131, 142
M'Alonan, Twila Secoy	4BSED., Box 701 8, Akron	64	Martindell, Elizabeth Joyce	—4BSC, 214 E. Broadway, Wellston	55
McCalla, William Thomas	—1UC, 137 W. High, Hicksville	205		WRA, YWCA, Rifle Club (President), Wesley Foundation, WIA,	
McCarter, Beverly Mae	4AB, 87 Atwater St., West Haven, Conn.	46		Lindley Glee Club, Red Cross	
	WRA, YWCA, Sociology Club, Kappa Phi, WIA		Martonech, Martha Jean	—2UC, 1362 E. St., Lorain	129
McCarthy, Thomas John	—2BSC, 13518 3rd Ave., E. Cleveland	204	Marts, Nancy Lou	—3BSED., R.F.D. 1, Middletown	66, 155
McCarthy, Bonnie Jean	3AB, Fjorwold Ave., Cambridge	103, 186	Martucci, Anthony Patrick	—2BSEE, 1429 E. 112th St., Cleveland	203
McCarthy, Joan	2BS, 733 Oak St., N.W., Philadelphia	129	Martyniak, Edward Anthony	—3BSC, 2015 Brown Rd., Lakewood	55
McClary, John Marvin	—3BSC, 733 Oak St., N.W., Philadelphia	219		Freshman Football and Baseball, Newman Club	
McCllland, Charlotte Eden	2BSHF, 320 N. Chestnut, Barnesville	129	Marull, Carmen Nick	—2BSED., 329-13th St., S.E., Canton	203
McConshay, Treva Arlene	3BS, 520 Woodland Ave., Wooster	117, 126	Maseritz, Joan Louise	—3BSSS, 103 E. 233rd St., Euclid	26, 59, 124, 126, 157
McConkey, Richard E.	4BFA, Athens	137	Masters, David Bennett	3BSEE, R.F.D. 1, Cutler	219
McConnaughey, Joanne Clarice	4AB, W. Franking, Bellbrook	46, 180	Masters, George Paul	—1UC, MC 37 North Rd., Warren	209
			Masters, Helen Louise	—4BSECh., R. 4, Marietta	38, 117

Student Index

Master, William Enoch—2BSCE, M.C. 37 North Rd., Warren	209
Matheny, Charles Eugene—4BSC, R. 2, Lima	55
Football	
Matheny, Leota Mae—2BS, Rockland	49, 130
Matheny, Marjorie Jean—2AB, 981 Cantfield Rd., Youngstown	147, 181
Mathews, Wendell Evans—1UC, 1051 Miles Ave., Cleveland	115, 135
Mathias, Phyllis Irene—1UC, 129 E. Evers Ave., Bowling Green	183
Mathias, Robert Stewart—3BSME, 738 Leonard St., Toledo	206
Matson, Martha Louise—3FSC, 365 Madison, Brookville, Pa.	146
Matsui, George Hideo—1UC, 311 Brokaw St., Honolulu, T.H.	186
Matson, Marilyn Ann—3AB, 445 Orchard Pl. N.E., Warren	49, 117, 149, 154
Matz, Neil Addison—2BSCE, R. 1, Stoupsville	219
Mault, Leslie Marie—2UC, R. 1, Cove	157
Maurer, Leslie Raymond—2BSC, R. 1, North Lima	214
Max, Robert Roger—4BSJ, 421 Wilden Place, South Orange, N. J.	55, 153, 159, 164, 201, 210
Phi Epsilon Pi Pres., Hillside Foundation Pres., Interfraternity Council, Torch, Campus Religious Council, Sigma Delta Chi, Phi Mu Alpha, Kappa Kappa Psi, Band, Orchestra	
Maxwell, Ann Louise—2AB, 1035 Big Falls Ave., Akron	117, 197
Maxwell, Marilyn—4BSJ, 73 Eastgay Dr., Akron	55, 182
Alpha Gamma Delta, YWCA	
Mayer, Bruce Alan—1UC, 5055 W. 6th., Cleveland	228
Mayer, Margaret Joce—4BS, 287 N. Clinton, Olean, N. Y.	38, 180
Mayers, Joseph A.—3BSC, Fairview 6 Old Mill Rds., Pittsburgh	239
Mayle, Lillian Louise—2BSED, Cutler	106
Maynard, Richard J.—1UC, 153 Engle, Geneva	207
Mazzocco, Edward A.—3BSJ, 14613 Cote Rd., Cleveland	39, 83, 85, 151, 152, 171, 206
Meade, Thomas J.—3BSC, Athens	212
Meermans, Ralph—2BFA, 17615 Archdale, Lakewood	149, 154, 156
Mehlman, Henrietta—4BFA, 123 N. 21st., Wheeling, W. Va.	70, 129, 131, 158
Band, Orchestra, Sigma Alpha Iota, Delta Phi Delta	
Melamed, Rita Viviana—1UC, 2155 Westminster, Cleveland Hts.	113
Melcher, Burton—3BSC, 514-17th., N.W. Canton	210
Melcher, Harriet Jean—4AB, 3509 Tullamore, University Hts.	46, 116
Lutheran Club, Sociology Club, Alpha Kappa Delta, Chi Omega, YWCA, Campus Religious Council, WSSF Committee	
Mellini, Anthony R.—2BSEE, 2386 Noble Rd., Cleveland Hts.	203
Melzer, Carl Ernest—4BFA, 1566 Roycroft Ave., Lakewood	95, 204
Mendelson, Sanford—2BS, 3704 Belmont, Bellaire	211
Monster, George Alden—3BSC, 1000 E. Main, Louisville	205
Menz, Gilbert—3BSC, 764 Kenworth, Warren	225
Mercer, Marjorie—4BS, 135 Bellows, Akron	38, 192
YWCA, Phi Beta Phi Pres.	
Metcalfe, Barbara Joan—3AB, 182 Hillside Terra., Staten Isl., N.Y.	149, 182
Meyer, William E.—2BSJ, 160-15, 7th Ave., Beechurst, N. Y.	124
Meyn, Anna—4BSED, Box 713 W. Fork Rd., Cincinnati	64, 182, 200
Alpha Gamma Delta, WRA, Kappa Phi, Hoofers Club, YWCA, Wesley Foundation	
Mezey, Eugene Julius—2BSCh., 4157 Rocky River Dr., Cleveland	144
Mickle, Jean Louise—4BSSS, 14 Fort St., Athens	55, 117, 182
YWCA, Kappa Phi, Alpha Gamma Delta	
Mielke, Marilyn Ruth—3AB, 403 Tyler St., Sandusky	170, 196
Mihalik, Nicholas Andrew—2BSED, Box 56, Stratton	31, 163, 166, 169
Mihelick, Stanley Joseph—1UC, 21731 Crystal, Euclid	205
Milford, Richard James—1UC, 70 S. Second St., Rittman	82
Miller, Bernard D.—3BSC, 1365 48th St., Brooklyn	55, 210
Miller, Bonnie Jean—2BFA, 532 Evergreen Ave., Dayton	172
Miller, Charles William—3BSED, 17 Burt Ave., Newark	228
Miller, Edward Joseph—3BS, 1717 Harvard Ave., N.W. Canton	121, 144
Miller, Harland William—3BSC, 114 E. Main, Louisville	229
Miller, John Lawrence—4AB, 2207-4th St., N.W., Canton	46, 154
Cantebury Club, Episcopal Choir	
Miller, John Winston—1UC, Athens	122
Miller, Joseph Earl—1UC, R.F.D. 3, Delaware	166
Miller, Lester Earl—3BFA, 521-19th St., N.E., Canton	216
Miller, Mary Louise—1UC, R.F.D. 3, Athens	122
Miller, Neil Ellmore—4BSED, 1614-35th St., N.W., Canton	64, 220
Sigma Theta Gamma, Band	
Miller, Paul Edward—2BSME, Box 251, Wheelersburg	141
Miller, Richard Eugene—4BS, 720 E. Mulberry, Lancaster	38, 131, 206
Miller, Suzanne Gertrude—1UC, 737 E. Hudson, Columbus	128
Miller, Thomas Quentin—3BFA, 71 Markey St., Bellville	219
Miller, William Edward—1UC, 68 E. Mulberry, Athens	83
Gillheff, Harry Kirk—3BSC, 3701 Winchell Rd., Shaker Hts.	55, 214
Phi Kappa Tau, Intramural Sports	
Milligan, Harry Smith, Jr.—2AB, 2000 E. High, Springfield	147, 151, 221
Mills, Don Wesley—4BSC, 343 Palmer, Middleport	55, 208
Mills, James Welburn—1UC, 2304 Fleming Rd., Middletown	228
Mills, Rhoderic Glenford—3BSC, Mt. Storm, W. Va.	59
Mills, Robert J.—2BSC, Athens	05, 93, 95, 209
Millsbaugh, Alan Edgar—2UC, 18200 Lorain Ave., Cleveland	95
Milner, Alfred W., Jr.—2BSED, 7825 Harrison Ave., Mt. Healthy	99, 221
Milner, Phyllis—3AB, 7828 Harrison Ave., Mt. Healthy	46
WRA, Dance Club, YWCA, Sociology Club, Boyd Hall House Council	
Minesinger, David Paul—2BSC, 61 Samaritan Ave., Ashland	221
Minn, Robert C.—1UC, 1143-2nd Ave., Honolulu, T.H.	98
Minnick, Ralph Daniel—3AB, 177 Liberty, Conneaut	49
Minor, John Aubrey Jr.—1UC, 3543 Woodridge Rd., Cleveland Hts.	173, 207, 228
Mioduszki, Jean R.—1UC, Box 534, West Richland	121
Mirabile, Frank Andrew—3BS, 406 Stockton St., Brooklyn, N. Y.	224
Miracle, Donald Roy—3BSED, 319-2nd St., Lewisville	66
Misko, Walter John—3BSIE, 432 N. 8th St., Martins Ferry	219
Mitchell, Betty Ruth—3AB, 315 W. Second, Dayton	49, 146
Mitchell, Chester—4BSC, 1755 E. 33rd., Brooklyn, N. Y.	55
Mitchell, Helen Carolyn—1UC, 2816 Gallia St., Portsmouth	107, 187
Mitchell, John Stanley—2BSED, 1922-12th., S.W., Canton	95, 204
Mitchell, Mary Lou—1UC, 315 W. Second, Dayton	146
Mitenbuler, Gerald Henry—1UC, 1118-2nd St., Lorain	209
Mitenbuler, Jack Charles—3BSC, 1119-2nd St., Lorain	55, 208
Meats, Donald Murren—3BFA, 7828 Robindale, Akron	71, 173
Mobus, Carolyn E.—3BFA, 131 W. Main, Everett, Pa.	237
Moldovan, Ramus—3BSIE, 765 Delverne Ave. S.W., Canton	206
Molnar, Robert John—1UC, 129 Highland Dr., Beeksville	217
Monroe, Joseph—1UC, Box 407, Malvern	136
Moniarone, Francis—1UC, 6301 Murray Ave., Ashabula	228, 229
Monti, Robert Fuller—3BFA, 3363 E. 142nd., Cleveland	212
Moore, Paula Joan—1UC, 624 Wallace Ave., Bowling Green	119, 123, 183
Moore, Donna Rae—4BSED, Amsterdam	64, 117
Wesley Foundation, Wesley Players, Kappa Phi, YWCA, WRA	
Moore, Francis—3AB, R. 1, Armstrongs Mills	147
Moore, Patricia—2BSED, 3790 E. Scarborough Rd., Univ. Hts.	118, 168, 187, 200
Moorehead, Joan Gertrude—1UC, 76 N. Burgess Ave., Columbus	129
Moorhouse, John Wharton—1UC, Box 156, R. 1, Wadsworth	121
Morgan, Betty Lucille—3BSC, 1840 Chapman Ave., East Cleveland	53
Morgan, Eleanor Jeanne—2BSED, 612 S. 6th., Ironton	123
Morgan, Patricia Mary—2AB, 3145 W. 88th., Cleveland	48, 124, 129, 132
Morgan, Thomas Henry—2BSED, R. 1, Bellare	83
Morison, William McKay—4BSC, 1840 Roxbury Rd., East Cleveland	55, 205
Beta Theta Pi, Senior Prom Chairman, Football, Track	
Moritz, Merle—1UC, 1634 Belmar Rd., Cleveland Hts.	211
Morrill, Mary Frances—3BSC, 45 Kenilworth Rd., Arlington, Mass.	166
Morris, Charles Willard—3BSC, R. 2, Warren	206
Morris, Deloris Jean—1UC, R. 2, Leesburg	189
Morris, Donald Fredrick—1UC, 1053 Broadway, Martins Ferry	95
Morris, Margaret Myrtle—1UC, Mount St., Tiltonsville	117
Morris, Ralph William—2BS, 946 Nobleshire Rd., Cleveland Hts.	149
Morris, William H.—2BSC, 44 Main, Glouster	206
Morrison, Charles Lee—2BSC, 1428 Lauderdale Ave., Lakewood	215
Morrison, Susan—1UC, 743 St. Nicholas, Dayton	157, 153
Moschell, Paula Kathleen—1UC, 244 E. 250th., Euclid	119, 181
Moss, Cruse Watson—4BSIE, R. 3, Ravenna	205
Moss, Jack S.—4BSC, 881 Eloise Dr., Cleveland Hts.	57, 219
Sigma Beta	
Mraz, Florence Mary—2BS, 5101 Thomas, Maple Hts.	126
Mullenix, Ronald—2BSED, Main St., Titonville	216
Mulpas, William—3BSC, Athens	226
Munday, Robert Bowen—1UC, 2715 Camden Rd., Columbus	209, 228
Munger, Harry William—3BSC, 537 Church St., Yuba City	59, 175
Munn, Richard—2BSC, Athens	225
Munn, Samuel V.—4BSC, 8 Stewart St., Athens	52
Commerce Club, International Relations Club	
Murne, Richard—2BS, R. 2, Adena	144, 160, 223
Murphy, Eileen Jane—2AB, 346 Morningview Ave., Akron	126
Murphy, Marilyn—3AB, R. 1, Newcomerstown	125, 147
Murphy, Wayne LaVergne—1UC, 550 S. Main, Mansfield	121
Murray, James Joseph—2BSC, 228 Twain Ave., Cincinnati	208
Murray, Susanna—1UC, 2940 Feliz, Cincinnati	143
Musgrave, Eldon—4BSC, Athens	57
Mutcher, James C.—3BSC, 230 Church St., Chillicothe	39, 173, 207
Musick, George—2BSC, 415 Elm, Elyria	121, 166
Myers, Mary Elizabeth—4AS, Warren	46, 48, 129, 152
N	
Nadelman, Stanley—4AB, 3559 Bainbridge Ave., New York	146
Naftanal, George—4BSC, 1419 W. 54th., Cleveland	56
Nard, James—4BSJ, 83 Bissell, Youngstown	56, 208
Nass, Samuel—3BSED, 163 N. Main, Freeport, L.I., N.Y.	67, 137, 211
Nathan, Herman—3BFA, 325 Spearman, Farrell, Pa.	70, 210
Nathan, Mavis—1UC, 3489 Shannon Rd., Cleveland Hts.	195
Nau, Donald Henry—4BSC, 2316 22nd., Canton	56, 220
Sigma Theta Gamma, Booster Club, Newman, Kappa Beta Phi Pres., Tri-Theta Steering Committee	
Neal, Gilbert Lincoln—2AB, 35 State, Gallipolis	135, 169
Neale, Thomas—3BSED, 1400 Covert, Parkersburg, W. Va.	205
NeCamken, Josephine—2BSC, 2536 Overlook Rd., Cleveland	115, 125
Neenan, John Joseph—4BSC, 73 S. Fremont Ave., Bellevue	26, 29, 56, 163, 164, 200
U. Glee Club, O.U. Engineers, Boosters Club, "J" Club, Torch, MUPE, Student Council Election Board, Sigma Theta Gamma Pres., Interfraternity Council, Post, Athena, Registration Hop Chairman, CAC Kappa Beta Phi Pres., Cheerleader, Cutler Hall Rededication Committee	
Nees, Mary Edith—2BSED, 113 Day Ave., Newark	124, 143, 228
Nelson, Ruth Elaine—4BSC, 1228 Cottage St., Ashland	26, 56, 129, 228
Band, WIA, YWCA, Orchestra, WRA, LSA, Lindley House Council	
Nelson, Therese Mary—4BFA, 13214 South View Ave., Cleveland	137, 237, 239
OU Theater, Footlighters	
Nemeroff, Daniel—3BS, Wash. & W. 42nd St., Shadyside	211
Netschke, Gordon W.—4BSED, 22560 Edgely Dr., Euclid	83, 85
Netschke, Richard O.—4BSE, 22560 Edgely Dr., Euclid	204
Neubau, David C.—3BFA, 13428 Shaw Ave., E. Cleveland	225, 236
Newkirk, Mary Darlene—1UC, 1656 Greenlawn Ave., Akron	121
Newton, Marabel Ellen—3AB, 759 Adelade, Warren	49, 119
Nicholas, Richard Parry—3BS, Athens	144
Glee Club	
Nichols, Robert Dean—1UC, 2409 Clyde Pl., S.W., Canton	82
Nicholsen, Merrill Steven—2UC, Route 1, Sycamore	135
Nicholsen, Nancy Rose—1UC, 611 N. 16th., Cambridge	183
Niedhammer, Dorothy Lois—4BSED, 4204 Clybourne, Cleveland	64, 129, 155, 169, 150
YWCA, WRA, Dolphin Club, WIA, Sports Board, Dance Club, Hoofers Club, Cabin Board Council, Flying "O" Club, Varsity "O" Club	
Niemi, Nelo Adolf—3BSAE, Route 4, Warren	39
Nienstedt, Herbert H.—MS, Box 697, Wapato, Wash.	146
Nixon, William C.—2BS, 3236 Clarendon Rd., Cleveland	99
Nolan, John Masters—4BSED, Rowenton	64, 134, 135, 171, 201, 206
Nold, Herbert Anthony Jr.—2BSED, 341 Moull Pl.	212
Novotny, George Joseph—1UC, 4404 W. 47th St., Cleveland	225
Nowak, Richard Leroy—2BSME, 10713 Woodland, Cleveland	212
Nunn, John Curtis—1UC, 1045 Penn. Ave., E. Liverpool	136
Nye, Carlos Eugene—SpUC, Athens	139
Nye, Donald Earl—2BSAE, 1233 E. Main, Lancaster	175
O	
Oberferst, Sylvia G.—3AB, 21 Mill St., Liberty, N. Y.	113, 190
O'Brien, Daniel Lawrence, Jr.—3BSED, 195 Grove, N. Plainfield, N. J.	209
O'Connor, Gerald Daniel—3BSC, 3207 Park Lane Dr., Patna	205
O'Dell, Billy J.—2UC, Philo	91, 95
O'Dell, Eugene Edman—1UC, 41 Oak, Canal Winchester	166
O'Dell, Marilyn Marie—1UC, 3509 East Second, Dayton	117
O'Dell, Nancy Webb—3BSED, 321 Essex Ave., Lansdowne, Pa.	138, 144, 198
O'Dell, Phyllis Ann—2BSED, Richmondale	117, 126
Office, David Lee—2BSC, 916 N. Euclid Ave., Dayton	38, 141, 222
Ogg, Ralph Howard—4BSIE, Dundee	26, 67, 131
Ohlinger, Martha—3BSED, 291 Walnut, Middleport	67
Ohlinger, Mary Christine—3BSED, 291 Walnut, Middleport	126
Ohlinger, Lorraine Marie—3AB, 304 Chestnut, Roselle Park, N. Y.	218
Oh, Bert—1UC, 3517 Bainbridge, Cleveland Hts.	126
Okey, Robert E.—3BSED, 119 Pembroke Ave., Zanesville	66, 114, 116, 141
Olasin, Michael—3BSED, 58 Terhune Ave., Hackensack, N. J.	171, 223
O'Leary, Thomas Martin—2UC, 918 Oakland Way, Steubenville	209
O'Linn, Robert Paul—2BSC, 259 Lora, Youngstown	192, 225
Olson, Lewis E. Jr.—3BSEE, 357 N. Lincoln Ave., Alliance	39, 141

Student Index

Opaterny, Yaro James—2UC, 10601 Park Hts., Garfield Hts.	139,228	Poling, Donald—ZAB, 218 E. 6th., Lancaster	84, 171, 205
Orosz, Andrew Michael—2BSC, 324 W. Engle, Painesville	223	Pollina, Angelene—2UC, 3545 Cunnings Rd., Cleveland Hts.	143
Oster, William T. 3BSED, 17001 Fernway Rd., Shaker Hts.	220	Pollock, Betty Joan—2BSED, R. 4, Scottdale	228
Osterhout, Francis William—4BSC, 800 Main, Monroeghela, Pa.	56, 200	Pollock, Herbert—3AB, 123 S. Roosevelt Ave., Columbus	81, 84, 171, 179
Sigma Theta Gamma, Delta Kappa, Newman Club, Booster Club		Popp, Michael—1UC, 124 Pleasant Ave., Niles	213
Ostlund, Robert Walter—1UC, Pershing Dr., Cleveland	98	Porter, Mary Elizabeth—4BSED, 1781 Norwood Blvd., Zanesville	66
Otto, George McKee—3BFA, 411 Maple Pl., Martins Ferry	120, 219	Porter, William—2BSC, 153 N. Market, Troy	135
Overholt, Edna Mae—1UC, 286 High, Wadsworth	157, 183	Porterfield, Wilbur Lee—4AB, 3285 E. 137th., Cleveland	46
Owen, Richard Stuart—3BSC, 107 Bivooort Rd., Columbus	220	Alpha Kappa Delta	
Owen, Robert Lewis—2BSC, 2429 Broad Blvd., Cuyahoga Falls	160	Posen, George—3BSED, 4423 Bucyrus Ave., Cleveland	66
Owens, Jared A.—3BSC, 702 Coshocton, Mt. Vernon	59, 124	Post, Boyd W.—2UC, Corning	166, 173
P		Potter, Prudence—4BS, 1153 S. Floyd, Louisville, Ky.	38, 114
Pacht, Asher Roger—MA, 83 N. Y. Ave., Youngstown	202	Poxon, Samuel Thomas—1UC, 55 W. Washington, Painesville	163
Pagc, Janet Marie—1UC, 608 Chestnut Blvd., Cuyahoga Falls	185	Pregoren, David—4BS, 49 Actor St., Hartford, Conn.	144
Page, Robert W.—2BSC, Butler	118	Hillel, Chemistry Club	
Pagliaro, John Anthony—2BSIE, 771 E. 92nd., Cleveland	203	Press, Marilyn—3BSED, 3602 E. 146th., Cleveland	64, 66, 194
Palerino, Anthony Philip—4BSED, 88 N. Main, Mt. Morris, N. Y.	64, 202	Pressler, Billy Gordon—2BSC, 1225-22nd., Portsmouth	292
Paley, Ruth Molly—1UC, 2238 Jackson Blvd., Cleveland	113	Price, Dudley—2BSC, 51564 Westlake, Bay Village	215
Pallante, Donald Richard—3BSED, 710 Warren Ave., Niles	212	Price, Eileen Ann—4BSED, 413 Sixth, Marietta	64, 184
Papalios, Louis Peter—2BSIE, 577 Buckeye, Warren	135, 133	Sigma Alpha Iota, Glee Club, Salon Orchestra, YWCA, Alpha Xi Delta	
Papp, Joseph John—3BSC, 265 Hunter, Dayton	53	Price, Patricia Ann—2BFA, 419 E. Second, Port Clinton	183
Parker, Jacob Ely—4BSC, Route 1, New Carlisle	214	Prideaux, Donald—3BSIE, 1081 Allston Rd., Cleveland Hts.	223
Phi Kappa Tau		Priest, Carroll Adams—2BSIE, 1635 E. 93rd., Cleveland	217
Parker, Virginia Ann—1UC, 18 E. Pleasant, Springfield	129, 131	Prime, Malcolm—2BSC, 131 W. Dunedin Rd., Columbus	207
Parks, William W.—4BSEE, Athens	38, 206	Prisel, John—3BSC, 519 E. 143rd., Cleveland	39, 206
Parlin, Richard H.—4BSIE, 409 Coolidge Ave., Needham	38, 224	Pritchard, Barbara Lee—4BFA, Box 335, McConnelsville	70, 186
Parmalee, Paul Woodburn—3BSED, 147 Halsted, E. Orange, N. J.	66	Pritchett, William Norman—4BSC, 785 W. Main, Newark	56, 205
Partridge, Helen Louise—1UC 3 Aren St., Dover	228, 229	Priebert, William John—2BSME, 845 Summit, Salem	147
Paterna, JoAnn Marie—1UC, Athens	119, 147, 171	Proctor, Richard—1UC, 900 May, E. Liverpool	201
Patestides, Thea—1UC, Athens	133	Prohaska, Stella Marie—2AB, 12615 Bextord Ave., Cleveland	177
Patterson, Barbara Jane—1UC, Mentor Ave., Painesville	145, 197	Provence, James Henry—4BSEE, R. 3, Akron	38, 118
Patterson, Jack Arnold—2BSC, 969 Main St., Wellsville	205	O.U. Engineers, AIEE, Delta Sigma Theta, O.U. Radio Club	
Patterson, John Neil—4BSCE, 5139 Nathan Ave., Ashtabula	38	Pugh, Betty Eileen—3BSIEC, Athens	139
OU Engineers		Pugh, Mildred L.—3BFA, Athens	191
Patterson, Joy Ann—4AB, Mentor Ave., Painesville 46, 145, 158, 162, 196, 229		Puhar, Peter—4BS, Box 253, Elyria	83, 171
Zeta Tau Alpha, Sigma Alpha Iota (President), Kappa Phi, Psi Chi, Fine Arts Council, Phoenix, Mortar Board, Orchestra, Band, YWCA, CRC, WRA, Who's Who Among Students		Puker, Boris—1UC, S. 4th., Yorkville	144, 228
Patton, John Jr.—2BSCh., 3944 Rhodes Ave., New Boston	217	Pumphrey, Helen Elaine—2BSED, 532 W. Wayne, Celina	48
Patton, Richard T.—4BSC, 927 Briar Ave., Washington C.H.	56, 214	Pundt, Herbert Henry—4BSC, 30 Burnett, Glen Ridge, N. J.	56, 220
Paul, Marjorie Ann—2UC, 1208 Auburn, Canton	130	Sigma Theta Gamma	
Pavlik, Frank J.—4BS, 727 Union, Youngstown	38, 144	Puskas, John Elmer—3BSCh., Box 489, Tiltonsville	216
MA, Newman Club, Phi Eta Sigma, Chemistry Club, Beta Tau Omega		Pyle, Samuel—3BSC, 2527 Andrew Pl., Cincinnati	142
Pavloff, Estelle—3BFA, 705 St. Marks Ave., Brooklyn, N. Y.	46, 113, 194	Q	
Paxton, Robert Clair—4BSCE, Athens	38	Quackenbush, Nancy—4AB, 424 Fair St., Berea	26, 30, 31, 46, 126, 162
Paynter, Richard Roy—4BSI, Athens	56, 153, 224	Alpha Lambda Delta Pres., Howard Hall House Council, Women's League Pres., Campus Affairs Comm., Student Council, Phoenix, Mortar Board, Scholarship Comm., Rededication Comm., YWCA, Red Cross, WRA, WIA	
Pearson, Charles B.—3BSC, Athens	225	Qunt, Marjorie—2AB, 1670 Glenmont Rd., Cleveland Hts.	191
Pease, James Owen—3BSC, 575 Prior Ave., Newark	59, 219	R	
Peck, Jack Rupert—1UC, 628 Stratton, Logan, W. Va.	98	Radosevic, Theodore—2BSCE, 2340 16th., Canton	39, 207
Peck, Nelson Griffin—2BSCE, 10405 Parkgate Ave., Cleveland	136	Ragan, Richard—1UC, 2359 Lexington, Lorain	166
Peckham, George William—3BSIE, Athens	209	Raja, Marcel Phillip—2BSC, 2450 Overlook, Cleveland Hts.	159, 229
Peden, Mary Ann—4BSC, Athens	56, 186	Raimer, Paul Joseph—4BSC, R. 1, Macedonia	56, 212
Peden, Mildred Francis—2BSED, McArthur	153	Raine, Dorothy Alice—4BSIEC, 303 Day & Night Bldg., Huntington, W. Va.	39, 142, 229
Pedigo, Linda Joyce—1UC, Athens	162, 183	Phi Upsilon Omicron, Kappa Phi, Band, Home Ec. Club	
Pence, Gloria June—2UC, 13717 Maplerow, Garfield Hts.	130, 194	Raine, Dorothy Ann—1UC, 165 W. Columbus, Nelsonville	117
Pendry, Wm. H.—4BSC, Athens	209	Rais, Robert Edward—3BSED, 3154 W. 86, Cleveland	171, 224
Pennoek, Ruth Ellen—2UC, 32 Ennis Ave., Bedford	143	Ralston, Robert—4BSED, 1186 W. Hunter, Logan	160
Penzell, Robert Peretz—2BSC, 136-13 Newport Ave., Rockaway, N. Y.	219	Ramsey, Charles—3BSC, 332 Howard, Findlay	49, 144, 146
Peoples, Dorothy Ruth—MA, Athens	229	Ramsey, James—1UC, 1223 Compton Rd., Mt. Healthy	98
Pepper, Charles Kenneth Jr.—2BSC, 1921 Euclid Ave., Zanesville	219	Raney, Ruth Larene—4BS, New Martinsville, W. Va.	38, 114, 117, 139
Perloff, Edith—4AB, 1521 Kinsman, Cleveland	46	Wesley Foundation, Kappa Phi, Home Economics Club, WRA, YWCA, WIA	
Ferry, Leonard Eugene—1UC, 2640 Mayfield, Cleveland Hts.	209	Rank, Lawrence—4BSC, 196 Adelphi Ave., Pittsburgh, Pa.	56, 204
Ferry, Philip E.—4BSED, 1615 Columbus Ave., Sandusky	64, 171, 206	Beta Theta Pi, Varsity Baseball, Post, Varsity Swimming, Intramural Sports, Beta Theta Pi Glee Club	
Peters, Robert Charles—1UC, 945 Allison Ave., Lorain	115	Ransdell, James—2BSJ, 339 Henry, Kenton	205
Peterson, Aina Linnea—1UC, Berkshire Rd., Gates Mills	121	Ransom, Andy Wesley—3AB, 183 Steel, Painesville	115
Peterson, Robert D.—2AB, 3308 Chadbourne Rd., Shaker Hts.	59, 146, 217	Ransom, Gordon Edward—4BSC, 1087 E. 37th., Brooklyn, N. Y.	56
Petrecca, Carmen Ralph—1UC, 924 Nathaniel Rd., Cleveland	203	Phi Kappa Tau	
Petrovic, Marie R.—4BSSS, 603 E. 332nd St., Willoughby	56	Rapp, Jeanne Cathryn—4BSED, 2319 Woodland, N.W., Canton	65, 70, 170
Newman Club, Howard Hall House Council		Rappaport, Adele—3BSJ, 1428 Orchard Terr., Hillside, N. J.	59, 113
Petrovic, William J.—4BSAE, 603 E. 332nd St., Willoughby	38, 209	Raptis, Leo—3BSA, 527 N. Third, Cambridge	143
Phi Delta Theta, Engineers Club, Newman Club, Booster Club, Student Center Building Fund Committee, Pershing Rifles, Society of Ohio Professionals, Engineers		Rath, Herbert George—2BSED, 4403 Archwood, Cleveland	91, 95
Petsche, Adeline Ruth—1UC, 4016 East 143rd St., Cleveland	157	Rathburn, Joseph Elliott—2BSC, 3320 W. 99th., Cleveland	226
Petty, Louanne—2BS, 267 Charleston, Cadz.	197	Rathfelder, Rollo Ray—3AB, 611 Henry, Bellefontaine	207
Pettngill, Cynthia H.—4AB, 323 Main St., Chatham, N. J.	46, 129, 168	Rauer, Richard Charles—4BSC, 4144 Marvin Ave., Cleveland	39, 56, 215
Dolphin Club, Lindley House Council, YWCA, Red Cross, Sociology Club, Alpha Kappa Delta		Football, Phi Kappa Tau	
Phelps, William Fredric—2BFA, 205 Keyes, Conneaut	137	Rauer, Russell Edward—4BSIE, 4144 Marvin Ave., Cleveland	215
Phillips, Doris Helen—3BSED, 661 Belle, Toledo	155	Football, Phi Kappa Tau	
Phillips, Earle William, Jr.—1BSC, 90 Richardson, Columbus	56, 163, 164, 201, 214	Raus, Janice Mae—4AB, 32113 Vine, Willoughby	46
Phi Kappa Tau (President), Athena Sales Manager, Business Manager, Veteran's Club, Student Council, Men's Union, Community Concert Chairman, I-Club, Torch, Inter-fraternity Council		Ray, Della Mae—1UC, 808 Harrison, Cambridge	187
Phillips, Richard M.—3BSC, Athens	205	Ray, Jacquelyn Lou—1UC, 800 Harrison, Cambridge	187
Packard, David Farrar—4BSCh., 26 Madson Clouster	38, 134	Ray, Denton—4BSC, 2141 Dresden Rd., Zanesville	28, 56, 216
Pickenpaugh, Eileen Avenell—4BSCh., 916 Belmont St., Caldwell 38, 126, 144		Ray, Thelma G.—3BFA, 565 W. Maple, Clyde	26, 117, 131, 132
YWCA, Chemical Society, Band, Kappa Phi		Raymond, John Alford—2BSIE, Brookside Rd., Painesville	173
Pickenpaugh, Melba Eloise—3BSIEC, 916 Belmont St., Caldwell	39, 117, 126, 142	Read, Anne Jeanette—3BSED, 1533 Northland, Lakewood	67, 122, 157, 185
Pickens, Lois Maxine—3BSId., Reedsville	57, 157	Ray, Jacquelyn Louise—1UC, 175 W. Royal, Forest Blvd., Columbus	119, 183
Pickering, Pauline Anna—4AB, 665 Highland, Hagerstown, Md.	46, 144, 146, 198	Rebel, Nancy Jean—1UC, Mentor Ave., R. 1, Painesville	199
Pietrick, William Charles—2BSC, 3773 W. 133rd St., Cleveland	217	Redlin, Margaret Mae—3BSC, 2343 Glendon University Hts.	59, 161, 176
Pifer, Robert Edwin—3BSJ, 222 Pearl, Jackson	56, 220	Reece, Alvin—2BSC, R. 1, Homerille	223
Sigma Theta Gamma, Treasurer Senior Class		Reed, Allen J.—4BSC, 120 Clarendon Ave., S.W., Canton	56
Pinkie, Julie Kathleen—1UC, 467 E. 527th., Willoughby	131	Freshman Debate Team	
Pinnon, Jay D.—2BSE, Box 198, Wheelersburg	83, 226	Reed, Martha—4BS, 194 W. Market, Steubenville	31, 188, 200
Pion, Lucille Blanche—3AB, 1270 E. 18th St., New York, N. Y.	132, 143	Phi Mu Fraternity, Panhellenic Pres., Student Council, Cutler Hall Comm., YWCA, Elementary Ed., Women's League Assembly	
Pitts, Thomas Eugene—2BS, 1221 Cottage Fl., N.W., Canton	146	Reef, Robert Clarence—3BSC, 607 High, Lancaster	207
Pizzolatero, Mike—3BSED, 999 Evangeline Rd., Cleveland	84, 163, 171, 207	Reep, Howard R.—4BSC, 75 W. Sandusky, Fredericktown	56
Pizulik, Robert Charles—2BSCE, 3232 Berea Rd., Cleveland	121	Reese, Martha Anne—2BSIEC, 14 N. Market, MacArthur	139, 189
Plaine, Rebecca Lewis—1UC, 114 Wymore Ave., Akron	139	Reichardt, Russell Eugene—4BSIE, 294 Chicago, Marion	220
Pletcher, John Shelby—3BSC, 511 W. Grand, Lima	59, 215	Reichley, Ralph James—4BSC, 508 Carrol, New Lexington	207
Pletcher, Marilyn—3BSIEC, 571 Courtland Ave., Lima	39, 139, 142, 155	Reid, Philip Terry—2BFA, 23 N. Pearl, North East, Pa.	220
Plomske, Barbara Jean—1UC, 811 Hoover Rd., Cleveland	129	Reil, Richard John—2BSJ, 704 E. Port Clinton	212
Polhman, Mary Jane—2BSIEC, 104 W. Remington Rd., Columbus	143	Reigel, Patricia Hawk—4BSJ, 326 Poland, Struthers	56
Polk, Lillian—3BS, 15912 College Ave., Cleveland	138	Alpha Xi Delta, YWCA	
Polanski, Edward Charles—4BSED, R. 1, Mineral Ridge	64, 209	Reinbolt, James B.—3BS, 3439 Clinton, Bellare	215
Polax, Leonard Charles—4BSC, 108 First St., Lowellville	201, 222	Reiser, Orville Kelly—4BSED, Odle Creek Rd., R. 1, Portsmouth	28
Poirs, John George—2UC, 915 Linden Ave., Zanesville	207	Reitz, Eudora Irene—1UC, 31 College, Johnstown	193
		Ralyea, Catherine Joan—2BSED, 101 E. 204th, Euclid	130
		Remington, Richard Burger—4BSC, 809 Weber, Akron	56, 209

Student Index

Bemley, Patricia Ann—1UC, 831 Shetfield N E., Massillon	121, 157	Sallade, Maryalice—3BSJ, 334 Mistletoe, Youngstown	182
Benker, Richard Lee—2BSC, 3004 Oak Park, Cleveland	226	Sallade, Richard Lawrence—1UC, 334 Mistletoe, Youngstown	215
Rentz, Marian Louise—1UC, 3350 Dorchester Rd., Shaker Hts.	119, 197	Samoliner, Adele—1UC, 12107 Saywell, Cleveland	229
Reynolds, Lloyd Elwood—2UC, 209 Mount Ida, Lancaster	166	Sampson, Charles—4BSC, Tippecanoe City	57, 206
Rhine, Luther Mervin—4AB, 236 Washington, Warren	47	Santborn, Jane—4BSHEC, 939 Nobleshire Rd., Cleveland Hts. 39, 139, 142, 157	157
Rhoads, Charles Allan—4BS, 1310 Washington, Washington C. H.	28, 204	Home Ec. Club, Kappa Phi Pres., Wesley Foundation, YWCA, WRA	
Rhoads, Hilda Fae—3SEEd, 888 N. Court, Clevelville	155, 182	Sanders, Doris Anne—1UC, 3130 Pleasant, Hamilton	121, 142
Rhoads, John Jr.—1UC, 688 Court, Clevelville	155, 182	Sanders, Robert Hendrick—2BSEJ, 1310 Summit, Lakewood	221
Rhoades, Claude Jacques—4BSEd., 183 Wright, Conneaut, Ohio	228, 229	Sandy, Angelo—4BS, 16 Carr St., Youngstown	144
Phi Mu Alpha, Delta Sigma Theta, MUPB, Torch, Fine Arts Council, MIA, OU Band, Band Council, OU Symphony, Wesley Foundation		Chemistry Club	
Rice, Cloris Lorrain—1UC, 283 E. State, Athens	117	Santa, Charles James—1UC, Columbus Ave., Martins Ferry	166
Richard, Arthur M.—1UC, 1223 Stratford Pl., Cincinnati	211	Santavica, Dorothy Gina—2UC, 4312 Franklin, Bellaire	123, 129
Richards, Anna Catherine—2BSHEC, Logan, Junction City	139	Sauder, Paul John—2BS, 566 Harter, Mansfield	146
Richards, Charlotte Pond—2BSEd., 704 S. Main, New Lexington	185	Sauer, Ruth Gladys—4BFA, 5625 Ruatan, Berwyn Hts., Maryland	146
Richards, Theodore Edwin—2AB, Box 83, Pavonia	149, 215	Alpha Lambda Delta, Phi Chi Delta, Westminster Cabinet, Delta Psi Delta, President, Fine Arts Council, WRA, YWCA, WIA, 1948 Athens	65, 84, 90, 95, 171, 209, 216
Riddell, James Henry—2BSC, 1159 5th., Lorain	59, 214	Sauer, Ruth Gladys—4BFA, 5625 Ruatan, Berwyn Hts., Maryland	146
Ridge, Loren Thomas—4BSEd., 1214 22nd., N.W., Canton 64, 112, 114, 115, 118	117, 118	Saulnier, Henry Sidoal—4BS, 320 N. Princeton, Swarthmore, Penna.	59
Riebel, Lib Mary—3BSEd., Mowrystown	67, 157	Track	
Riggle, Lester Lloyd—4BS, OU Apts., Athens	39	Savely, John Robert—2BSJ, 730 Noah, Akron	150
Industrial Arts Club, Epsilon Pi Tau		Saving, Walter F.—3BSC, 36 Culver, Logan	204
Riley, Clayton—2BSC, 4006 Yorkshire Rd., Parma	205	Sawyer, Amy Jean—2BSEd., 116 N. Thoman, Crestline	139, 145, 147, 195
Riley, Hyacinth Hope—2BSHEC, 127 S. Greenfield	189	Saxon, David Mordecai—1UC, 704 E. Fourth, Brooklyn, N. Y.	228, 229
Rinehart, Edwina F.—4BS, Muskingum Dr., Marietta	39	Sayles, Lois Caroline—2BSEd., 305 W. Buckeye, Clyde	155, 183
German Club, Kappa Phi		Sayles, Margaret Louise—4AB, 305 W. Buckeye, Clyde 47, 157, 162, 182, 200	200
Rison, Roberta Lou—1UC, 1648 Ridge, Steubenville	119, 197	Delta Phi Delta, Alpha Lambda Delta, Quill, Pan-Hellenic Council, Howard Hall House Council, YWCA, WRA, University Glee Club, University Choir, Phoenix, President, Mortarboard, Alpha Gamma Delta President	
Riser, George Junior—2UC, Williamsfield	83, 85, 207	Sayre, Ralph Maynard—4BSEd., New Haven, W. Va.	65, 84, 90, 95, 171, 209, 216
Risser, Shirley Royal—3BSEd., 304 Prospect, Ashland	50, 95, 163, 220	Sayre, Robert Glenn—4BSJ, 1230 Ashland, Zanesville	57, 153, 157
Rittenhouse, Wayne R.—4BSEd., 15 1/2 Van Vorhes, Athens	206	Cheerleader, Boosters Club, Pi Kappa Alpha, President, Interfraternity Council, Dean of Men's Advisory Committee, Interfraternity Hall Committee, OU Post, WOUN, Sigma Delta Chi, Prea Publication Staff, I-From Committee, Kappa Beta Phi	
Ritter, Wayne Lee—4BSC, 720 Sandusky, Ashland	56, 120, 219	Ind. Arts Club	
Trowel, Sr. Class Executive Committee		Scatterday, Marcelyn Irene—3BSHEC, Armstrong Mills	119, 139, 187
Ritz, Karl Chiford—1UC, 745 Waterwhiet, Dayton	98	Schaefer, Carol Gene—1UC, 1172 Melbourne Rd., E. Cleveland	131
Rivera, Jennie—2BSEd., 2087 W. 105th., Cleveland	117, 229	Schatter, Jack Gerald—2BSEd., 309 Washington, Ashland	221
Roach, Sara Lee—1UC, Athens	193	Schamadani, James Louis—1UC, R. 1, Everett	207
Roadpouch, Mary Syvillia—3BSEd., 458 N. Mulberry, Mansfield	26, 66, 129, 131, 132, 170	Scambs, Paul Arthur—4BSC, 3378 Euclid Hts. Blvd., Cleveland Hts.	204
Robbins, Steven Edgar—4BSIE, 39 Chestnut, Jackson	39	Beta Theta Pi, Baseball, Track, Scabbard and Blade, Lutheran Students Assoc., Pershing Rifles, Men's Dorm Council, Intramural Sports, OU Engineers	
Robbins, Thomas William—4BSC, 39 Chestnut, Jackson	56, 201, 204	Scharon, Francis Joseph—2BSC, 1022 North Ave., Massillon	209
Football, Beta Theta Pi (President), Interfraternity Council		Schaefer, Minam Virginia—2BFA, Box 131, Dayton	236
Roberto, Edward A.—2BS, 1219 10th., N.W., Canton	163, 201, 202	Schlechtman, Joseph Leon—3BFA, 3450 E. 142nd., Cleveland	71, 113
Roberts, Clyde Eugene—1UC, 10412 Buckeye Rd., Cleveland	121	Scheel, Robert Elmer—2BSC, 121 W. 22nd., Lorain	221
Roberts, William L.—4BSA, Athens	39, 204	Schellkopf, Harold B.—4BSJ, 1112 Hazel, Fremont	57, 153
Beta Theta Pi, OU Engineers, OU Post, Delta Sigma Theta		OU Post, Pershing Rifles, Sigma Delta Chi	
Robertson, Judith Ann—1UC, 422 First, Gallipolis	145	Scherr, Grova Audrey—4BFA, 312 Delaware, Charleston, W. Va.	70
Robertson, Martha Catherine—1UC, 3735 Stark, Bellaire	119, 122	WRA, WIA	
Robinson, Catherine Bently—2BSEd., 306 Robbins, Niles	184	Schey, Ralph Edward—3BSC, 7080 Broadview Rd., Parma	57
Robinson, Mary Jane—3BSEd., 329 Ferndale, Youngstown	67, 189, 228	Phi Eta Sigma	
Robinson, Ralph Rex—2BSA, Route 3, Coolville	143	Schiller, Clara Lucille—1UC, R. 1, Poland	117
Rocco, Frank C.—4BSJ, 113 N. Congress, Athens	56, 121, 163, 212	Schleicher, Fred Jr.—Grad., Athens	85
Roeder, Roberta Linda—2BSJ, 111 E. Penn., Long Beach, N. Y.	130	Schmidt, Edward Charles—1UC, 466 Fairgreen, Youngstown	223
Rogers, Bernice Yvonne—3AB, 210 Saratoga, Cumberland, Md.	49	Schmidt, Philip Earhart—2BSC, 2305 Observatory, Cincinnati 8	121, 142
Rogers, Eldon Elroy—2BSEd., Stockport	141	Schmidt, Richard H.—3BSC, 223 N. Freestone Blvd., Akron 1	57, 206
Rohde, Ruth Ellen—4BSEd., Hummel & Engel Hds., Berea	64, 102, 180	Schmidt, Shirley England—2BSEd., 2391 Mt. Vernon, Youngstown	116
Rohrer, Jane Ann—4BSEd., 242 Twain, Cincinnati	65	Schmidt, Margery Ann—1UC, 300 Meadowbrook Blvd., University Hts. 183	183
Rojeck, Chester Robert—1UC, 20161 Westport, Euclid	95	Schneider, Bernice Virginia—1UC, 938 Mt. Royal Blvd., Glenshaw, Pa.	187
Rolla, Dudley Baker—3AB, 45 E. 211, Euclid	46, 220	Schneider, Dorothy Lena—4BSEd., 3911 E. 154, Cleveland	121, 144, 168
Romanucci, Demostine—4BS, 209 Granada, Hershey, Pa.	39, 224	WRA, Botany Club, Dolphin Club, Newman Club, WIA, Hooper's Club	
Romire, Fred Arthur, Jr.—3BS, R. 1, Marietta	39	Schneider, Madelyn Agnes—3BSC, 7130 Forsythe, University City, Mo.	58, 180
Roodhuyzen, John Christian—1UC, 2604 Pattmoo Rd., Cleveland Hts.	143, 215	Schneider, Richard Leonard—3BSJ, 403 1/2 Jackson, Fremont	213
Ropp, John Eugene—2BFA, 99 Lind, Mansfield	84	Schneider, Earl George—1UC, 2903 Milton Rd., Middletown	135
Rose, Jane—1UC, 1257 Lakewie Rd., Cleveland	195	Schneer, Audrey Mae—3BSJ, 1015 W. Jefferson, Sandusky	57
Rose, Patricia Jane—2BSEd., 2064 Morrison, Lakewood	129, 181	Schonneyer, Dale Alired—3BSC, 3651 Townley Rd., Shaker Hts.	122
Rose, Seeman J.—4BSC, 637 Downing Ct., Erie, Penn.	57, 85, 112, 113, 171	Schott, Edward J.—3BSEd., 236 E. 100, Cleveland	81, 155, 163, 205
Rose, Sharon Jeanne—1UC, 28 High, Glouster	147, 183	Schrank, Harry Paul Jr.—2BSC, 120 Twin Oaks Rd., Akron	225
Rosenberg, Barbara Elaine—3AB, 216 Grumman, Newark, N. J.	47, 194, 200	Schroeder, Carolyn Esther—1UC, 216 W. Ohio, Vermilion	197
Rosenberg, Carolyn Ruth—3AB, 1818 Ave., Brooklyn, N. Y.	48, 113, 130	Schroll, Lois Jean—1UC, 670s Orchard, Parma	131
Rosenberry, Glen Richard—3BSC, 725 N. Parrish, Uhrichsville	57	Schultz, Albert Elmer—3BFA, 7603 Lorain, Cleveland	137
Phi Eta Sigma, German Club		Schultz, Betty Ann—3BSC, 39 High, Canal Winchester	58, 186
Rosenblatt, Shirley Louise—1UC, 2708 Hampshire Rd., Cleveland Hts.	113	Schultz, Elizabethann—4BFA, 52 Homstead Dr., Youngstown	70, 130
Rosenbluth, Bert A.—2BSC, 3165 Berkshire Rd., Cleveland Hts.	210	Schultz, Walter Allan—2BSC, 14736 Fernway, Cleveland	92, 35
Rosenfeld, Rhoda—3BSJ, 262 Keer Ave., Newark, N. J.	57, 59, 113, 128, 194	Schulz, Robert Carl—3AB, 5075 New Rd., Youngstown	82
Ross, James Henry—1UC, 6011 Grandvista, Cincinnati	142	Schumacher, Jack Kenneth—1UC, 43 E. Seventh, Dover	39
Ross, Jo Anne—1UC, R. 1, Kingston	123	Schuster, Paul W.—4BS, R. 1, Bellevue	113, 191
Rossback, Helen Margaret—1UC, 10400 Colonial, Cleveland	181	Schwartz, Judith—2AB, 152 Second, New York, N. Y.	113, 191
Rossen, Marion Elaine—1UC, 651 Glendora, Akron	195	Schwartz, Robert Edwin—3BSJ, 4173 Hinsdale, S. Euclid	57, 59, 153, 210
Rosser, Frederick W.—4BS, Athens	219	Seaman, Ferris Paul—3BSEd., 111 Main, New Lexington	212
Roth, Charles William—3BSIE, 310 S. Canal, Newton Falls	171	Seath, Charleen Katharine—1UC, R. 1, N. Lima	116, 124
Roth, Fae Lucille—2BSHEC, 4655 W. 11th, Cleveland	171	Seatter, Leonard Robert—2BSC, 3498 St. Albans Rd., Cleveland Hts.	225
Roth, Jeanne—4BFA, 2538 Kemper Rd., Apt. 19, Shaker Hts.	70, 156, 236	Seckel, Joan Lee—2BSEd., 57 W. Weber Rd., Columbus	185
Footballists, Inter-Collegiate Players, Fine Arts Council		Sedwick, Barbara Peters—4AB, Athens	47
Roush, Allen Edgar—2BSC, 1468 S. Noble Rd., Cleveland Hts.	215	Alpha Xi Delta, Alpha Kappa Delta, YWCA, WRA	
Routson, Lora Anne—1UC, 3511 Victoria Place, Cincinnati	193	Sedwick, Robert D.—4BSC, Athens	57, 204
Rowe, Monica Elaine—2AB, Stewart Town, Jamaica, BWI	136	Selers, William S.—1UC, 7205 Hecker, Cleveland	173
Rowland, Marilyn Sue—3AB, 170 E. State, Athens	147, 186	Sellers, Mary Ann—2AB, 1250 Riverview, Dayton 7	197
Rowland, Ruth—1UC, R. 50, Athens	185	Selman, Naomi Ray—1UC, 2169 Jackson Blvd., University Hts.	191
Rouley, Elizabeth—3BS, 201 Wilson, Ravenwood, W. Va.	117	Semanic, Thos. P.—3BSEd., Box 10, Barton	133, 141
Royal, Richard Curtis—3BFA, 919 Red Oak, Charleston, W. Va.	71, 115, 118	Sent, Jessie Frances—3BSEd., Danville	65
Rubin, Dolores Hope—2BSEd., 710 Seventh N.W., Canton	66, 190	WRA, YWCA, Choral Speaking	
Rudner, Allan—1UC, 619 18th N.W., Canton	211	Seresun, Marie Jean—3BSEd., 11125 Continental, Cleveland	66, 126, 148
Ruhl, Malcolm—2AB, R. 1, Powell	114, 115, 116, 118, 135	Serksons, Joseph P.—2BSC, 1141 E. 167, Cleveland	160
Ruoff, Edward—2BSEd., 7417 Phoenix Ave., Mt. Healthy	221	Sexton, Marvin Francis—2BSEd., 3151 Walnut, Portsmouth	122
Ruppe, Lillian—1UC 1666 Roxford Rd., E. Cleveland	119, 121, 141	Shafer, Ellis Marie—2BSEd., Athens	215
Rush, Peter James—2BSJ, 8023 Central, Cleveland	136	Shaffer, Ellis LeRoy—1UC, 318 Franklin, Sandusky	215
Russell, Nancy Rawston—1UC, 12983 Emerson, Lakewood	187	Shank, John Henderson—2BS, R. 2, Racine	118
Russell, Patricia Anne—1UC, 104 Chestnut, Marietta	128, 183	Shapiro, Earyl Elaine—1UC, 2499 Overlook Rd., Cleveland Hts.	113, 149, 191
Russell, Robert—1UC, M.C. 28 Niles Rd., Warren	146	Shapiro, Shaporo Samuel—3BSC, 934 Carroll, Brooklyn 25, N. Y.	57, 210
Russo, Rocky—4AB, 16309 Tallord Ave., Cleveland	57	Sharkey, Rita Helen—1UC, 621 E. Schaaf Rd., Cleveland	131
CAC, MUPB, Torch, J-Club, Student Council, Athens, Debate Team, Tau Kappa Alpha, Dean's Advisory Comm., Men's Discipline Board, Lambda Chi Delta, Men's Dorm Council		Shaveyco, Eileen Marian—2BSC, 971 E. 69th., Cleveland	130, 181
Ruszkowski, Eugene—4BFA, 3593 E. 63rd., Cleveland	90, 171, 195	Shaw, Robert Brown—1UC, 901 King, Lancaster	155
Ryan, Donald—1UC, 1212 Lake, Elyria	177	Shaw, Robert Daniel—4BSC, 2900 Huntington Rd.	57, 220
Ryberg, Donald Bert—1UC, 6743 Sampson Lane, Silverton	142	Shearer, Sam. B.—3BSC, 605 Romany Rd., Kansas City, Mo.	226
Ryder, Fred Park—4BSC, 716 McCleary, Dayton	57		
Rypma, Richard Elaine—MS, Athens	143		

Student Index

<p>Sheard, Margaret Jane—4AB, 212 S. College, Oxford 47, 112, 119, 162, 192 Phi Beta Phi, Alpha Lambda Delta, Phoenix, Mortar Board, YWCA, President, Red Cross, Women's League</p> <p>Sheets, John Howard 3BS, 428 Laurel, Chillicothe 49, 146, 166</p> <p>Sheldon, Mary Lou 1UC, 339 N. Barron, Kenton 151</p> <p>Shenbrot, Shirley Ann 4BEA, 125 Main, Ashland 70, 192 YWCA, Women's League, Red Cross, Phi Beta Phi, Senior Class Steering Committee</p> <p>Shepard, Raymond George 1UC, 560 Elberon Ave. Dayton 135, 175, 207</p> <p>Shepherd, Carolyn Lucille 2BSFEd, 1025 0th., Portsmouth 197</p> <p>Sheppard, Malcolm Keene Jr. 4BS, 2945 Sedgewick Rd., Shaker Hts. 39, 149 Athena Business Staff</p> <p>Shepperd, Joseph Anthony 3BSJ, Athens 59, 213</p> <p>Sherer, Mary Lou 1UC, 127 Meeker Bowling Green 183</p> <p>Sherman, James Judson 3AB, 1383 Cranford, Lakewood 223</p> <p>Sherman, Joan Selma—3BSEd, 79 Kensington Ter., Passaic, N. J. 68, 113, 190, 200</p> <p>Sherman, Roger L. 3AB, Athens 46, 99, 226</p> <p>Shimley, William Roy—2UC, 274 Hudson Ave., Newark 213</p> <p>Shisler, Robert Bartley 3BSC, 3965 Orchard Rd., Cleveland Hts. 221</p> <p>Shoemaker, Barbara Louise 2BSEd, 1241 Jefferson Ave., Akron 126, 170</p> <p>Short, Thelma Mae—2BSC, 713 Fourth, S.W., New Philadelphia 26, 123</p> <p>Shredder, James Leroy 2BS, 206 W. First, Woodville 61, 207</p> <p>Shrider, Richard G. 4BSEd, Glendon 81, 171</p> <p>Shultz, Alice Mae 4BSEd, R. 1, S. Vienna 55, 123</p> <p>Shumway, Robert Carl—3BSJ, 821 Woodlick Rd., Waterbury, Conn. 225</p> <p>Slupe, Norma Jeanne—3BFA, 2536 Tecumseh, Springfield 26, 71, 117, 121, 128, 131, 132, 137</p> <p>Shultz, Richard R. 3BFA, Athens 70</p> <p>Camera Club, Alpha Mu</p> <p>Siferd, Patsy Lou—3BS, 532 S. Main, Lima 45</p> <p>Sifers, Mary Martha—2AB, 2916 Fairfield, Cincinnati 119, 147, 169, 192</p> <p>Sifers, Samuel Lee Jr.—1UC, 2316 Fairfield, Cincinnati 203</p> <p>Siffert, Calvin E.—2BSC, 199 Broad, Wadsworth 204</p> <p>Sigler, Roy—3BSEd, 234 E. Eighth, Ashland 159, 221, 226, 229</p> <p>Sigman, Jack Long—MFA, 213 E. Main, Baysville 137, 163, 224</p> <p>Sigman, Thomas Leo—4BSAE, 413 N. Eleventh, Cambridge 39, 224</p> <p>Silverman, Shirley Marilyn—1UC, 1965 Staunton Rd., Cleveland Hts. 195</p> <p>Simmons, Fay Younger, Jr.—1UC, 1046 Linden Ave., Dayton 151</p> <p>Simmons, Lyle Lyman—2BSC, Box 62, Dundee, Mich. 39, 207</p> <p>Simon, Charlotte L.—1UC, 2684 Hampshire Rd., Cleveland Hts. 165</p> <p>Simon, Elaine Lois 1UC, 2076 Elm, Youngstown 113</p> <p>Simons, Marilyn Ann—2AB, 107 E. Third, Springfield 117, 147</p> <p>Simpkins, Norman Halls—2BSCh., 321 Atlantic, M.W., Warren 166, 169</p> <p>Simpson, Margaret Jane—2BFA, 141 Alameda Ave., Youngstown 130</p> <p>Simpson, R. Lillian—3BSEd, 1515 Tormon Ave., Pittsburgh, Pa. 119, 196</p> <p>Simon, Juba Marie—4BSEd, 1382 Elbra, Lakewood 65, 164 Alpha Xi Delta, YWCA, WRA, Kindergarten Primary Club</p> <p>Sinclair, Margaret—3BSEd, 1922 Broadview, Cleveland 192</p> <p>Singerman, Jack R.—2BSC, 34 Main, Tiltonsville 171, 217</p> <p>Singleton, Edgar B.—3BSE, 305 Scott St., N.E., Warren 122, 160</p> <p>Sisk, Virginia Gale—3BSSS, 867 Lancaster Ave., Youngstown 56, 169</p> <p>Sked, Leni M.—3BSHEC., Box 65, Connorville 59, 198</p> <p>Skienar, Lois M.—2AB, 2358 Northlane Ave., Lakewood 161</p> <p>Skurko, Joan—BSEd, 3412 W. 119th., Cleveland 129, 181</p> <p>Sladky, Adele Mae—1UC, 12315 Hoy Ave., Cleveland 183</p> <p>Slulufi, Julia Anne—1UC, 62 Broadway, Jackson 117</p> <p>Small, Leonard Marton—4BSC, 163 Todd Lane, Youngstown 57, 112, 113, 210</p> <p>Smetts, Nancy Louise—4AB, Athens 47</p> <p>Phi Beta Phi</p> <p>Smetts, William E. 4BSC, Athens 57, 175</p> <p>Sociology Club, Alpha Phi Omega, MIA, Men's Glee Club, ROA</p> <p>Smiley, William C. 2BSC, 132 E. Como, Columbus 204</p> <p>Smilovitz, Bernice 2AB, 5520 Wellesley Ave., Pittsburgh, Pa. 194</p> <p>Smith, Anthony O. 2AB, 7230 Market, Youngstown 207</p> <p>Smith, Arden L. 1UC, 452 Catalina, Youngstown 157, 165</p> <p>Smith, Barbara Ann—BSEd, 609 27th., Canton 26, 131, 160</p> <p>Smith, Barbara Mae—2UC, 2618 12th., S.W., Canton 163</p> <p>Smith, Betty Lou—3BSCh., 429 Duane, Clyde 31, 48, 114, 115, 130, 144, 161</p> <p>Smith, Charles L. 3BSC, B. J. Hotchkiss, Conn. 113</p> <p>Smith, Charles R.—3BSA, 351 S. Firestone Blvd., Akron 217</p> <p>Smith, Daniel W.—3BS, 43 Sunnyside, Athens 48, 173, 225</p> <p>Smith, Eugenia E. 1UC, 2443 Woodmere, Clev. Hts. 135</p> <p>Smith, Gerald E. 1UC, Box 132, Hartsville 99, 171, 205</p> <p>Smith, Herta 2UC, 13424 Forest Hill, E. Clevs. 194</p> <p>Smith, James H. 2BS, 467 Noah, Akron 99, 213</p> <p>Smith, JoAnn L. 3BS, 3651 W. Ridge, Erie, Pa. 46, 130</p> <p>Smith, Kenneth E. 1UC, 17023 Delaware, Lakewood 225</p> <p>Smith, Lorna C. 3BFA, 1545 Kenwood, Rocky River 160, 199</p> <p>Smith, Melvin R. 4BSEd, Rt. 17, Mahwah, N. J. 65, 134, 151 Fishing Rifles, Men's Dorm Council, OUIA, Athena, Football, Sabbard and Blade, OU Post, Men's Glee Club, Rifle Team, MIA, Vet's Club, Zoology Club, Progressive Club, Boosters Club, BOA</p> <p>Smith, Nancy Anne 1UC, 49 Sunnyside, Athens 26, 119</p> <p>Smith, Sally Rose 1UC, Muskingum Dr., Marietta 117</p> <p>Smith, Wallace H. 3BSC, 742 Thornwood, Bridgeville, Pa. 134, 209</p> <p>Smith, William M. 4BSJ, 2109 Grand Central, Parkersburg, W. Va. 28, 57, 153, 156, 159, 163, 164, 204, 228</p> <p>Band, Orchestra Pres. 3, Phi Mu Alpha, Beta Theta Pi, Pres. 3, Sigma Delta Chi, Torch, J. Club, MUPE, Student Council, Inter-trib Council, Salon Orchestra, OU Post, WOUN</p> <p>Snackenberg, Rosemary 4BSEd, 23 Monroe, Nelsonville 65 Phi Chi Delta, Elementary Ed. Club, Westminster Fellowship</p> <p>Snively, Harry L. 1UC, RFD 4, Lancaster, Pa. 99</p> <p>Snwed, William C. 2BSE, 1307 Rose, Lancaster, Pa. 141</p> <p>Snwiler, Richard A. 4BSEd, 352 Montford, Clevs. Hts. 141</p> <p>Snider, Marvin C. 3BSE, 713 Taylor, Cambridge 141</p> <p>Snider, Richard H. 3BSA, 713 Taylor, Cambridge 143</p> <p>Smith, Harold 2BS, 1962 W. 32nd, Cleveland 166</p> <p>Snyder, Frank Jr. 2BSEd., Box 169, Nets 133</p> <p>Snyder, William A. 3BSC, 6608 Ackly, Parma 225</p> <p>Snyder, William S. 1UC, 907 Kenwick, Columbus 149, 215</p> <p>Solak, Thomas A. 4BSCh., Hodgens, Tiltonsville 134</p> <p>Sollenberger, Carl Jr. 4BSE, 20921 Avon, Rocky River 57, 206</p> <p>Solton, Dolores Mae 2BS, 3245 E. 133rd., Cleveland 194</p> <p>Soltesz, Alfred A. 4BSE, 161 Jones, Yorkville 28, 39 MUPE, Engineers, Chemistry Club, Phi Eta Sigma, Boosters Club, MIA, BOA</p> <p>Soltesz, Goldie H. 3BSChE., 161 Jones, Yorkville 39</p> <p>Sondergaard, Lois Ann 3AB, 527 S. Colver, Fremont 192</p> <p>Sonn, Stephen R. 3BSJ, 170 E. Broadway, Long Beach, N. Y. 218</p> <p>Sonkin, Sanford S. 2BSC, 3643 Burnbridge, Cleveland 153</p> <p>Sopko, Richard M. 1UC, 2270 Brown, Lakewood 221</p> <p>Sorenson, Melvin E. 1UC, 24 E. Grand, Brooklyn, N. Y. 221</p> <p>Sovahn, Richard C. 3BSEd., 1905 Delora, Cleveland 121</p>	<p>Sparhuber, Christine F.—3BSJ, 11 St. Marks, Reslyn Hts., N. Y. 196</p> <p>Sparks, Joe L.—3AB, McArthur 47, 118, 146 MIA, Delta Sigma Theta, Eta Sigma Phi</p> <p>Sparling, Marian E.—1UC, 4275 Franklin, Bellaire 197</p> <p>Sparre, Doris M.—4BSEd, 1236 Crawford, Lakewood 65, 114, 117, 157, 158</p> <p>Alpha Lambda Delta, YWCA, Sigma Alpha Iota, Kappa Delta Pi, Glee Club, Kappa Phi, Wesley Foundation, WIA, Univ. Chorus</p> <p>Spath, William J.—2UC, 514 N. Y. St., Toledo 215</p> <p>Specht, Joan Rae—2BSEd, 1270 E. 144th., E. Clevs. 185</p> <p>Spellman, Joan M.—1UC, 117 S. McDonel, Lima 197</p> <p>Speyer, Myra L.—1UC, 1012 Kelson, Columbus 191</p> <p>Spiczulka, Joe A.—3BSC, 2478 Kingston, Clevs. Hts. 209</p> <p>Spidele, Marvin H.—2UC, 3892 S. Arlington, Uniontown 83, 95</p> <p>Spilberg, Martin H.—2BSC, 3593 E. 15th., Clevs. 211</p> <p>Sponseller, Richard Q.—4BSC, 729 Maryland S.W., Canton 57, 204</p> <p>Sprague, William E.—4BS, 53 Morris, Athens 39, 204 Beta Theta Pi, Newman Club</p> <p>Spurgeon, Gerald E.—2BSJ, 913 Main, Genoa 215</p> <p>Staats, L. C. Jr.—3AB, 310 E. State, Athens 47, 163, 172, 224</p> <p>Staats, Mary Ann—3BSEd, 3050 Madison, Cincinnati 196</p> <p>Stack, Charles D.—1UC, 1896 17th., Akron 219</p> <p>Stack, Charles S.—2BS, 22 S. Congress, Athens 49</p> <p>Stack, Richard A.—2UC, 3925 E. 45th., Cleveland 83, 171, 209</p> <p>Standing, Doris M.—4BSC, 8 McMurray, Bridgeville, Pa. 57, 112, 119, 120, 123, 132, 157, 162 Mortar Board (Pres. 4), Westminster Found. (Pres. 4), Phi Chi Delta, YMCA, CRC, Glee Club, Univ. Chorus, WIA, Cincinnati Club</p> <p>Staneck, Rosemarie—2BSEd., E. Jefferson, Jetterson 151, 197</p> <p>Stanko, Andrew—2AB, 107 Wilma, Steubenville 207</p> <p>Stanos, Steve F.—4BSC, 131 Wirt, Youngstown 57, 206</p> <p>Stanton, Mary E.—4AB, 1560 E. 105, Cleveland 47 YWCA, PAC, Alpha Lambda Delta, Sociology Club, Newman Club, Alpha Kappa Delta</p> <p>Staples, Jean L.—4BFA, 416 E. Summit, Kent 70, 137, 180, 200</p> <p>Starin, Ella J.—4AB, 17614 Dillewood, Cleveland 47, 126 Co-ed Prom Committee, Women's Rifle Club, Newman Club, YWCA, WRA, Howard House Council</p> <p>Starn, Eugene—4BSJ, 416 Ferndale, Youngstown 57, 210</p> <p>Stearns, Donald B.—2BSC, 314 Bank, Painesville 223</p> <p>Steele, George J.—4BS, 363 Bridge, Newburg 39</p> <p>Steele, Helen J.—2BS, 114 Roesch, Buffalo, N. Y. 168</p> <p>Steele, Ruth C.—3BSJ, 114 Roesch, Buffalo, N. Y. 178, 48</p> <p>Stefan, Christopher—3BSEd., 332 Lonsdale, Dayton 81, 91, 95, 171, 205</p> <p>Steich, Helen L.—2BSEd, 930 Kenmore, Akron 148, 157</p> <p>Stein, William F.—2BSEE, 1478 Rosewood, Lakewood 205</p> <p>Steiner, James R.—4BSEE, 101 N. 2nd., Middleport 39, 204 Beta Theta Pi, Engineers, AIEE</p> <p>Steiner, Maurice E.—4BSC, 101 N. 2nd., Middleport 57, 204 Beta Theta Pi, Phi Eta Sigma, UC Advisory Comm., Senior Steering Comm.</p> <p>Steinhardt, William 2AB, 185 E. 163, New York, N. Y. 218</p> <p>Stell, Wilbur H.—2BSE, 11217 Buckeye, Cleveland 118</p> <p>Stenphenson, Carolyn J.—2BSEd, 1248 Miller, Zanesville 181</p> <p>Sterling, Mary—2BFA, 997 Greentree, Pittsburgh, Pa. 181, 190</p> <p>Stevens, Bertha A.—2BSHEC., R. 2, Naval Base, S. C. 124</p> <p>Stevens, Vivian J.—3BSEd, 615 Nicholas, Dayton 136</p> <p>Stewart, Charles H.—3BFA, 23 W. 4th., Tucson, Ariz. 71, 149, 154</p> <p>Stewart, Gloria M.—2BSHEC., 313 N. Pennsylvania, Wellston 39, 139, 140, 151, 188, 267</p> <p>Stewart, John A.—1UC, 26 Morris, Athens 209</p> <p>Stewart, Lawrence E.—3BSC, 17823 Northwood, Lakewood 39, 172, 207</p> <p>Stewart, William R.—2BSE, 23804 Rockford, Dearborn, Mich. 59</p> <p>Stief, Edward D.—2BSC, 5313 E. 119th., Cleveland 225</p> <p>Stiles, Betty E.—4BSEd., Tupper Plains 65, 155 Kappa Delta Pi</p> <p>Stiles, John L.—2BSC, 45 Evergreen, Auburndale, Mass. 22</p> <p>Stine, Harriet Lee—4AB, 6270 Del., Pittsburgh, Pa. 26, 47, 126 Howard House, Sigma Kappa, Delta Pi, Women's League As- sembly, YWCA, Inter-dorm Council</p> <p>Stirling, Robert J.—2AB, 3599 W. 104th., Cleveland 135</p> <p>St. John, Norman W.—3BSC, OU Apts., 4-F, E. State, Athens 211</p> <p>Stockwell, Nancy A.—1UC, 3666 Berkeley, Clevs. Hts. 193</p> <p>Stomps, William M.—4BSE, 266 Vennum, Mansfield 39, 63, 141, 222</p> <p>Stone, Marie J. SpGr., Doanville 129, 146</p> <p>Stout, Don F.—1UC, 316 Progress, Hamilton 169</p> <p>Stovsky, Greta—1UC, 12377 Cedar, Clevs. Hts. 225</p> <p>Strain, Harold E.—2BS, 1738 S. Center, Springfield 112, 118</p> <p>Strauss, Arthur G.—4BSJ, 39 Myrtle, N. Plainfield, N. J. 57, 211 Phi Epsilon Pi, OU Post, J. Prom. Comm.</p> <p>Strauss, Hedy L.—4AB, 510 W. 232nd., New York, N. Y. 47</p> <p>Strauss, Helen E.—3BSEd, Hopewood Rd., Hopewell, N. J. 65, 194</p> <p>Stempel, Robert R.—3BSC, RFD 1, Elyria 59, 219</p> <p>Strohmeier, Kathryn M.—1UC, 601 Nottingham, Dayton 189</p> <p>Strong, Thelma L.—1UC, Victory Rd., Springfield 119, 183</p> <p>Stuckey, Barbara Lee—3BSEd, 465 Cherry, Marion 155, 182</p> <p>Stuhmueller, Joan K.—1UC, 3419 Pleasant, Hamilton 121, 142</p> <p>Stumpf, Quinn H.—1UC, RFD 1, Copley 98</p> <p>Sturm, Raymond L.—4BSEd, RFD 2, Shinnston, W. Va. 28, 65, 114, 115, 159, 228, 229 Kappa Kappa Psi, Phi Mu Alpha (Pres. 4), Wesley Found. (Pres. 4), Delta Sigma Theta, MUPE, Torch, Fine Arts Council, Band, Orchestra (Pres. 3), Salon Orchestra, Univ. Chorus.</p> <p>Sturteit, Angelo J.—3BSC, 1316 Willett, S.E., Canton 202</p> <p>Stvartak, Marie A.—1UC, 962 Merton, Akron 146</p> <p>Sucharyk, Joseph—2BSE, 1607 Starweather, Clevs. 223</p> <p>Suchodolski, William—4BSC, 10205 Union, Clevs. 39, 202</p> <p>Sudnick, Edward A.—2BSA, 6828 Park Ave., Clevs. 94, 95, 171</p> <p>Sukenik, Wilbert—1UC, 3629 E. 147th., Clevs. 218</p> <p>Sulek, Carl E.—3BSC, RFD 3, Malta 57</p> <p>Sullivan, Richard A.—1UC, 18 Earnscliff, Ft. Thomas, Ky. 142</p> <p>Sullivan, William R.—2BSC, 128 Walnut, Bellevue 223</p> <p>Sulzmeier, John L.—3BSC, 210 Highland, Athens 220</p> <p>Supinski, Bernard P.—1UC, 4020 E. 143rd., Cleveland 121, 160</p> <p>Suttle, Jean M.—4BSEd., 16111 Clifton Blvd., Lakewood 39, 129, 138 YWCA, WRA, Chemistry Club, Home Ec. Club, Camera Club</p> <p>Suttle, Mary Jane—3BFA, 16111 Clifton, Lakewood 129</p> <p>Sutton, Nancy J.—2BSEd., 1172 Brentwood, Clevs. Hts. 130</p> <p>Swan, Burton L.—4BSC, 17504 Bradgate, Clevs. 57, 143, 221 Sigma Theta Gamma, Pershing Rifles, Alpha Omega Upsilon</p> <p>Swan, Robert J.—3AB, 3825 Mahoning, Canton 48</p> <p>Swisher, John W.—1UC, 7412 Rutledge, Cleveland 226</p> <p>Sylak, Jane A.—1UC, 7th & Pugh, McDonald 119</p> <p>Szabo, Bertalan L.—MS, W. Ridge, Elyria 39, 143, 144</p>
---	---

Student Index

T	
Talley, Vincent C.—3BSEE, 858 Mathews, Charleston, W. Va.	118
Tankersley, Arthur R.—1UC, 317 McLean, Coshocton	99
Tannehill, Alfred K.—2BFA, 1903 Englewood, Akron	173
Tarrow, Marjorie L.—4AB, 165 Bromer, Rockville Centre, N. Y.	26, 47, 194, 200
Tartaglia, Frank J.—3BSC, 1837 Woodlawn, E. Cleve.	94, 95, 202
Tartar, Phyllis J.—3AB, 385 Lora, Youngstown	190
Task, Beverly J.—1UC, 2563 Dyrant, Univ. Hts.	113, 191
Taylor, Charles L.—2AB, 21 E. Home, Westerville	116, 151, 152
Taylor, Janet E.—2BSS, 421 Burdick, Libertyville, Ill.	59, 182
Taylor, Jean—1UC, 131 Grandview, Conneaut	183
Taylor, Mildred H.—4BSED., 15633 Brewster, E. Cleve.	65, 180
Taylor, Milton J.—2BSC, 161 S. Cassingham, Columbus	94, 95, 171, 208
Taylor, Peggy J.—4BS, 323 Margaret, Jeannette, Pa.	65, 155, 182
Glee Club, Choir, Childhood Ed. Club, YWCA, OHU, Alpha Gamma Delta	
Teaford, Earl Q.—4BS, 742 E. Main, Pomeroy	39, 118, 144
Delta Sigma Theta, Chemistry Club, Vet's Club	
Teare, Everett H.—3BSEE, 2419 Overlook, Cleve. Hts.	209
Templer, Jean—2BSED., 2 Seminary, Greenwich	117, 229
Thatcher, Ruth Ann—2BFA, Otway	143
Thayer, Dale R.—2BFA, 533 Broad, Conneaut	137
Thesz, Clarion E.—1UC, 3915 Albertly, Parma	176
Thiele, Carl L.—2UC, 426 Otterbein, Dayton	217
Thobaben, Robert C.—4BSC, 3413 Milverton, Shaker Hts.	57, 206
Thomas, Betty Jean—3AB, 12 Maplewood, Athens	183
Thomas, Ellean O.—3BSHEC., 222 W. Race, Troy	142
Thomas, Nancie J.—2UC, 4356 E. Blvd., Cleveland	185
Thomas, Russell N.—2BSC, 1802 38th N.W., Canton	219
Thompson, Chester C.—4BSEE, 909 E. Boston, Youngstown	39
Thompson, Clifford E.—2BSC, 5417 Rolston, Norwood	215
Thompson, Frank G.—2BFA	71, 149, 219
Thompson, John C.—4AB, Underwood Hotel, Wauwatosa, Wis.	47
Le Cercle, Newman Club	
Thompson, Marjorie L.—3BSHEC., 114 N. Ash, Bethel	39, 139
Thompson, Richard L.—1UC, 121 1/2 Mill, Athens	229
Thorley, Harold J.—2BSED., 435 N. Market, Minerva	122, 151
Thorne, Patricia—2BFA, 237 Bloomingbank, Riverside, Ill.	154, 196
Thurber, Leo C.—4BSEE, 81 Grosvenor, Athens	141
Timen, Carol—1UC, 2733 Hampshire, Cleve. Hts.	113
Timms, Barbara L.—2AB, 2113 11th, Akron	197
Tinker, John H.—3BSC, 2 Cherokee, Pittsburgh, Pa.	204
Tippett, Charles E.—2BSC, 417 S. Columbus, Lancaster	83, 239
Titl, Severino R.—4BSEE, 453 Commercial, Mingo Jt.	39, 141
Vet's Club, Engineers	
Tkach, Nicholas—1UC, 1301 Auburn, Cleve.	213
Tober, Margaret H.—3BSED., 3143 W. 112th., Cleve.	132
Tober, Marion E.—4BFA, 965 Oxford, Cleve. Hts.	70, 157, 186
Tobias, John A.—3BSC, 94 E. Washington, Painesville	59
Tomko, Peter—1UC, 9420 Marsh, Cleve.	203
Tomphins, Everette E.—2BSC, 4410 Henritez, Cleve.	124
Tompkins, Harry L.—2BSJ, 515 S. 9th., Cambridge	225
Tomsuden, Ruth M.—1UC, 6 May Court, West Hempstead, N. Y.	131
Tornatzky, Joseph L.—2BSME, 4007 Riveredge, Cleve.	217
Torrence, Waldon L.—4BFA, 6208 S. Prairie, Chicago, Ill.	70, 136
Los Amigos (Pres. 4)	
Toth, Eugene J.—2BSC, 3910 Franklin, Cleve.	203
Toth, J. P. Jr.—3BSED., Rt. 2, Williamsfield	66
Towner, Robert L.—3AB, 100 Academy, Pittsburgh, Pa.	147, 209
Townsend, Paul Scott—4BSC, Rumley, Jewett	57, 118
Delta Sigma Theta	
Traubert, Mary E.—2BSED., R. 2, Wellsburg	121, 189
Traver, Donald E.—2BSC, 103 Beech, Fayetteville, N. Y.	225
Trimbale, Mary Anne—4BS, 105 Henry, Crestline	39, 139, 142, 186
Kappa Phi, Chi Omega, Home Ec. Club, Phi Upsilon Omicron, Howard House Council, YWCA	
Trimble, William C.—4AB, 313 Judson, Bridgeport, Conn.	47
Triplett, Robert H.—1UC, 245 Chelsea, Stersville, W. Va.	205, 229
Tripp, Rita L.—1UC, 325 Whitley, Bridgeport	197
Trivison, Robert—1UC, 1830 Woodlawn, Cleve.	202
Troup, Nancy P.—3BSHEC., Pleasantville	26, 124, 129, 142
Trulove, Virginia L.—1UC, 7 Wright, Willoughby	119, 181
Trump, Annette K.—4BSED., 19987 Riverwood, Rocky River	65, 170
YWCA, WRA, Flying "O", Olliating Club	
Tsagaris, Steve—2BSC, 544 Franklin, Warren 1	138
Tucker, Betty J.—2BSED., 555 Willis, Youngstown	117, 129
Tucker, George K.—3BSEE, 406 Virginia, Alexandria, Va.	141, 166
Tuggle, Marion F.—2UC, 6504 S. Savannah, Cincinnati	153
Tumbel, Edward—1UC, 1830 Woodlawn, Parkersburg, W. Va.	83, 239
Turner, Lloyd A.—4BSC, 286 Hane Ave., Marion	157
Turton, Harry A.—3BSJ, 2465 North, Bridgeport, Conn.	150, 153
Tuthill, Shirley B.—3AB, Box 2221, Youngstown	184, 229
Tway, Taylor N.—4BFA, 404 W. Main, Millville, N. J.	70, 209
Twined, Mary M.—3BSED., 427 N. Lincoln, Barnesville	120, 123
Tygrad, Betty R.—2BSSS, 617 N. Broadway, New Philadelphia	119, 197
Tyson, Mary Lou—2AB, 220 E. Dewey, Youngstown	119, 181
U	
Udall, Lyle V.—4BFA, RFD 1, Leavittsburg	70, 154
Alpha Mu, Camera Club	
Uhl, Edwin A.—2BSC, 183 Baird, Barberton	149, 166, 172
Ulan, Joseph—2BS, 2119 W. 10th., Cleveland	213
Umbach, William G.—2BSC, 249 Redford, S.W., Canton	150, 214
Urbach, Frank J.—3BSC, 1869 Farmington, Cleve.	204
Urban, John—3BSAE, 408 E. 34th., Lorain	39
Urman, Phillip G.—2BSC, 1793 Middlehurst, Cleve. Hts.	211, 228
Utley, Jo Ann—1UC, 1321 Haines, Columbus	130
Utrecht, Julia C.—4AB, R. 1, S. Charleston	47
V	
Vaccaro, William F.—2BSC, 230 S. 7th., Steubenville	203
Vargo, Stephan A.—4BSCH., 2722 Hampshire, Cleve. Hts.	204
VanDyke, James A.—3BS, 748 E. Marker, Cadiz	48, 146, 205
Vanek, Don F.—2BFA, 5177 Cato, Maple Hts.	213
VanHorn, Ronald D.—1UC, 1627 Struble, N.E., Canton	82, 98
VanTine, Richard E.—1UC, 2142 Fauver, Dayton	226
Vasek, Frank G.—2BSA, 5181 S. Theodore, Maple Hts.	213
Vaughn, Lewis W.—3BSED., 124 Morris, Athens	49, 156, 159, 219, 228, 229
Vaughn, William G.—2BSC, 839 Poplar, Nelsonville	207
Vaughters, Alans H.—1UC, 760 High, Newark, N. J.	136
Vawter, Frank Jr.—2BSC, 9 Pk. Place, Athens	58
Vawter, Patty J.—3BFA, 9 Pk. Place, Athens	71
Vernell, Rosemary J.—4BSED., 3426 Reid, Lorain	65, 121
YWCA, WRA, Flying "O", WIA, Newman Club	
Vickerts, Louis R.—1UC, 2143 Clarence, Lakewood	223
Vinci, Ernest Patsy—4BSED., 112 S. 5th., Dennison	65
Industrial Arts Club	
Vinson, George C.—3BSEE, Ellenboro, W. Va.	39, 83
Virta, Kay E.—3BSA, R. 4, Warren	118
Visyak, William N.—2UC, Box 153, Mingo Jt.	213
Vogel, Shirley A.—2BSHEC., 1334 Summit, Lakewood	139
Vogelsang, William R.—2BSED., 4215 Spokane, Cleve.	226
Vogt, Ruth E.—1UC, 395 W. Virginia, Sebring	129, 149, 154
Volsky, Sanford—1UC, 3638 E. 149th., Cleve.	213
VonBaren, Glenn C.—4BSEE, 314 Beech, Wyoming	39, 220
Vondruska, Evelyn F.—3AB, 16A Vet's Village, Athens	47
Vondruska, Robert J.—1UC, 16A Vet's Village, Athens	98
VonThron, Judy J.—2ESD., 4021 E. Second, Port Clinton	108, 168, 187
Voss, George W.—1UC, 3211 W. 162nd., Cleve.	209
W	
Wachs, Marjorie Ann—1UC, 24 Lincoln, Willoughby	119, 181
Waddell, M. Opaline—4BSED., 200 Main St., Utica	65, 155, 188, 200
Phi Mu, YWCA, Kappa Phi, Elementary Ed. Club, WRA, Panhel Council	
Wade, Richard L.—2BSME, Box 12, Millfield	219
Wagner, Betty M.—1UC, 5360 West 220, Fairview Village	121
Wagner, Clara H.—2BSED., 5380 West 220, Cleveland	66, 119, 121, 126
Wahlberg, Marlain R.—2AB, 3976 Silsby Rd., Southeast Cleveland	128
Wahrer, Robert J.—2BS, 408 E. 108th., Cleveland	202
Walden, Julia A.—2BFA, Box 25, Coolville	123, 128, 148, 185
Walker, Barbara J.—1UC, 227 S. Allen, Bryan	148, 183
Walker, Corydon H.—3BSAE, 2018 Baxterly, Lakewood	123
Waller, Janice—1UC, Box 30, Cumberland	221
Walling, Robert E.—3BSED., 16119 Oakhill Rd., E. Cleveland	66
Walsh, Robert C.—4BS, 114 Summer, W. Burlington, Ia.	39, 209
Walsh, Margaret M.—3BSJ, 28 Romona Terr., Pontiac, Mich.	180
Walters, Edward W.—2AB, 1975 Dresden Rd., Zanesville	217
Walters, Jacqueline J.—1UC, 4109 E. 108th., Cleveland	183
Walters, William J.—4BSED., 517 N. Chestnut, Barnesville	65, 159
Phi Mu Alpha, Delta Sigma Theta, Band, Orchestra	
Waite, Robert E.—1UC, 25555 Detroit Rd., W. Lake	121
Walzer, Grace—4AB, 111 25 Metropoliton Ave., Kew Gardens, N. Y.	47, 130
Camera Club, Soc. Club, OU Post, PAC, Alpha Kappa Delta, WIA	
Warden, Robert L.—1UC, 3900 Muriel Ave., Cleveland	226
Warne, Ruth M.—2BSED., R. 3, Cambridge	66
Warren, Doris M.—2BFA, 90 E. Washington, Nelsonville	71, 128, 148
Warye, Paul J.—3BSA, R. 3, Urbana	49, 118
Watkins, Donald B.—3AB, 1387 Sharon Ave., Zanesville	222
Watkins, Earl T.—4BSAE, Athens	39
Watkins, James H.—3BSIE, 828 S. Garfield, Hinsdale, Ill.	229
Watnick, Marvin—1UC, 3667 Daleford, Cleveland	211
Watson, Donald C.—4BSC, R. 1, St. Clairsville	57, 160, 204
Beta Theta Pi, Lower Campus Council, Football	
Watson, Helen G.—3BS, 43 Foster Ave., Cambridge	48, 144
Watson, Marjorie E.—2AB, 137 Leran, Mansfield	119, 148, 165
Waugh, Robert J.—2BSC, 3256 Glencarrin, Shaker Hts.	225
Wavro, Virginia A.—3BSSS, 14632 Stratmore, E. Cleve.	59, 124, 168
Weaver, Lorraine A.—4BSHEC., 3905 Hazel, Cincinnati	39, 125, 139, 142
Alpha Lambda Delta, YWCA, Home Ec. Club, Phi Upsilon Omicron (Pres. 4), Boyd House Council	
Weaver, Marilyn Ann—4BS, 613 Ingram, S.W., Canton	39, 182
YWCA, WRA, Chem. Club, Women's Glee Club, Univ. Chorus, Alpha Gamma Delta, Red Cross (Pres. 3), Phoenix, Student Council	
Weber, Barbara L.—2AB, 14552 Daleview, Lakewood	119, 192
Webster, Elizabeth J.—1UC, 263 E. Bridge, Beta	123
Weeks, Joanne—4BS, 59 Casterton, Akron	39, 168, 180
Weinberger, Helen M.—1UC, 2655 Avondale, Cleve. Hts.	195
Weiner, Flora B.—4BFA, 147 Water St., Perth Amboy, N. J.	70
OSU Makio, Sigma Delta Tau, Hillel	
Weinstein, Joseph—4BSJ, 141 Market, Long Beach, N. Y.	57, 153
OU Post, Sigma Delta Chi, Omicron	
Weinstein, Ruth C.—4AB, 212 E. Beech, Long Beach, N. Y.	47
Hillel, WRA, YWCA, Debate, Le Cercie	
Weinstein, Shirley H.—4AB, 208 Penn Dr., West Hartford, Ct.	47, 152, 190
Weisenberg, June R.—2AB, 1001 E. King, Lancaster	191
Weiser, Richard C.—4BSAE, 49 Trine, Canal Winchester	209
Weiss, Kenneth G.—3BSED., 1824 Grantham, Cleve.	84, 95, 204
Weitzman, Marlene L.—1UC, 3417 E. 146th., Cleve.	143
Welch, John A.—2UC, 928 W. Pike, Clarksburg, W. Va.	225
Weller, Helen L.—2BSSS, R. 1, Greenfield	58, 117
Wells, Margaret M.—4BSJ, R. 1, Levan	57
Welsh, Mary L.—1UC, R. 2, Newton Falls	117
Wennis, Kenneth F.—3BSIE, 17505 Wexford, Jamaica, N. Y.	219
Wenrick, Ralph E.—2BS, 311 Vesper, Ashland	219
Wentz, David L.—1UC, 478 West 4th., Mansfield	98, 205
Wentz, Jeanie V.—4BFA, 478 W. 4th., Mansfield	70, 137, 148, 149, 184
Alpha Xi Delta, Delta Phi Delta, YWCA, Lutheran Student Association, OU Post, Athena (Assoc. Editor)	
Werner, Barbara Jo—4AB, Box 616, R. 10, Akron	47, 146, 198, 200
West, Francis W.—4BSC, 15557 Brewster, E. Cleveland	39, 216
West, Russell J.—2BSED., 464 W. Colleg, York, Pa.	223
Westbrook, Nancy Ann—4BSJ, 115 S. Berry, Olean, N. Y.	57, 128, 148, 149
Howard Hall Secretary, Athena, OU Post, Camera Club	
Westerhold, Barbara J.—2AB, 1727 Hillview, Cleve.	147, 185
Westall, Billie Jean—4BSSS, 3 Patton, Athens	57, 186
YWCA, OU Post, Athena, Chi Omega, Home Ec. Club	
Westover, Donald P.—2UC, 4275 Wanaming, Akron	207
Wetherbee, Milton R.—2BSC, 274 Redding, Columbus	175, 204
Wetherhold, Robert C.—4BSC, 7011 Stetlacom, Tacoma, Wash.	57, 175
Alpha Phi Omega (Pres. 4), ROA	
Wheat, Robert H.—2BSC, OU Apts. 1A, E. State, Athens	209
Wheeler, Doris L.—3AB, 49 Fayette, Cambridge, Mass.	47, 190
Wheeler, Robert M.—2BSC, 3871 W. 21st., Cleveland	166
Whipple, William C.—1UC, 1024 Auburn Pl., Canton	98, 99, 121
White, Ellen A.—3BFA, 729 Mulberry, Clarksburg, W. Va.	184
White, Helen June—4BSED., 95 U. Terrace, Athens	39
WIA, WRA	
White, James G.—4BSED., 3710 Maple, Wheeling, W. Va.	65
Phi Eta Sigma	
White, John—2BFA, 1817 17th., S.W., Canton	95
White, Marilyn L.—4BSC, Box 174, R. 1, Hebron	57
White, Pamela Ann—1UC, 84 W. State, Athens	185
White, William H.—1UC, 534 Plum, Youngstown	209
Whitmore, Emily Ann—1UC, R. 1, Nelsonville	131
Whittle, Lois A.—1UC, 3891 Faversham, University Hts.	189
Whyte, Paul C.—3BSJ, 431 Washington, Nelsonville	58, 81, 149, 221
Wible, Roy S.—3BSC, Muskingum Dr., Marietta	220

Student Index

Wielgos, James M.—2BSEd., 308 7th., Lorain	95	Wray, James V.—3BSC, 218 S. Man St., Pleasantville, N. J.	59
Wiegman, Janice J.—2BSEd., 6 Ohio Ave., Athens	112, 133, 181	Wright, Robert H.—2BS, 47 Prospect, Newark	85, 221
Wilbur, Ann—3BSEd., R. J. Elvira	66, 128, 131	Wright, William H.—4BSEd., 165 Plum, Chillicothe	39, 209
Wilcox, Richard F.—3AB, 5301 Alexis, Sylvania	49, 146, 159, 219	Wuistner, Alan L.—3BSEd., 47 Margaret, Dayton	56
Wilcoxon, Luther R.—1UC, Malvern	136, 152	Wylie, Allison—3BSEd., 1054 Rosalie, Lakewood	67
Wiley, Austin J.—1UC, 2900 Uira Pl. N.W., Canton	146	Yahya, Melba W.—3BSEd., Gibsonville	81, 84, 171, 209
Wilkin, Andrew M.—2BSC, 453 Wood, Newcomerstown	225	Wysong, Walter Lee—1UC, 16 Lawnview, Dayton	226
Wilkinson, Jean C.—2BSEd., 210 Highview, Middletown	123	Wyant, Woodie	143
Willkoll, Janet L.—2BFA, 40 New York, Youngstown	191		
Williams, Doris K.—4BSEd., 51 Mill, Athens	39		
		Y	
Williams, Earl C.—2UC, 1270 Marlowe, Lakewood	166	Yahya, Easter G.—3AB, 9323 Amesbury, Cleveland	137, 156, 239
Williams, Edward W.—2BSC, 2617 Rutfin, Norfolk, Va.	205	Yanity, Peter V.—3BS, 123 Morris, Athens	207
Williams, George A.—2BSC, 2405 9th., N.W., Canton	95	Yates, Melba Jo—4BSEd., 455 S. Chestnut, Clarksburg, V. Va.	39, 103, 192
Williams, LeDale—1UC, 105 Dayton, Hamilton	82, 187		
Williams, Margery R.—1UC, 5822 N. Main, Sylvania	143, 155, 183	Cheerleader, Pi Beta Phi, Home Ec. Club, Botany Club, YWCA	
Williams, Mary Ellen—1UC, 2352 19th., Cuyahoga Falls	121, 156	Yaw, Roy O.—2BS, 39 N. College, Athens	205
Williams, William T.—3BS, 536 E. Kline, Girard	39, 144	Yeagley, Duane H.—2AB, 441 N. Union, Salem	172
Wisley, Edward F.—4BSEd., RFD 1, Athens	39, 144	Yelton, Ellis Lee—4AB, 118 N.C., Hamilton	47, 222
		Yoder, Philip E.—4BSEd., 954 S. Main, Bellefontain	65, 209
		Yoe, Evelyn M.—1UC, 3550 E. 145th., Cleve.	123
		Yonders, David A.—2AB, 539 E. University, Wooster	228
		York, Norman R.—2BBA, 12540 Clifton, Lakewood	99, 222
		Young, Araminta M.—3AB, 1143 Houzel, S.E., Canton	136
		Young, Gordon H.—2BSC, 2351 Ashrust, Cleve. Hts.	149, 215
		Young, Henry T.—2BSEd., 31620 Winklake, Bay Village	215
		Young, Henry W.—1UC, 6211 Hawthorne, Cleve.	136
		Young, Patricia J.—1UC, 30217 Roberts, Wickliffe	185
		Young, Theodore A.—2BSAE, 6211 Hawthorne, Cleve.	136
		Younger, Elma L.—3AB, R. 1, Betlehlem, Pa.	49, 146
		Youngman, William F.—4AB, Box 54, Tiltonsville	47, 153
		Phi Eta Sigma, Eta Sigma Phi, Kappa Delta Pi, Psi Chi, Phi	
		Beta Kappa, Classical Club	
		Youngman, Ralph F.—4BSC, 2856 W. 15th., Cleveland	57
		MIA, Phi Eta Sigma	
		Yount, Lawrence H.—2UC, 2317 Erie, Madletown	141, 144
		Z	
		Zadan, Harnet—1UC, 2195 Grand Concourse, N. Y.	129
		Zadan, Jerome—4BSEd., 2195 Grand Concourse, N. Y.	65
		Zapp, James E.—1UC, 335 N. Charles, Lima	166
		Zaso, Jean G.—3BSEd., Liberty, Dillonvaie	67, 120, 123, 128, 157
		Zawada, Robert S.—4BFA, 4925 E. 10th., Cleveland	70, 137, 212
		Zebrowski, Zbiggie E.—3BSC, 6400 Lansing, Cleve.	39
		Zedell, Albert L.—2BSC, 1434 Harrison, S.W., Canton	203
		Zednick, Edward A.—4BSEd., 7204 Brinsmade, Cleve.	65, 83, 90, 95, 171, 216
		Zehrbach, Richard R.—2BS, 500 Park, W. Mansfield	162, 173, 219, 228
		Zelle G David Jr.—4AB, 17823 Canterbury, Cleve.	47, 143, 215
		Phi Kappa Tau, Athens	
		Zetters, George E.—2BSEd., 101 N. Gamble, Shelby	133
		Zelnik, Beatrice M.—3BSS, 3336 Dorchester, Snaker Hts.	59, 121, 122
		Zeller, Judith K.—1UC, 623 Locust, Zanesville	129, 193
		Zeman, Constance D.—2BSEd., 1765 Belvoir, S. Euclid	131
		Zieba, Joseph C.—4AB, 1410 W. 18th., Lorain	47
		Zimmerman, Harold E.—4BSC, 920 Orange, Ashland	57
		Zink, Audra J.—2BSEd., Kirtland, Willoughby	192
		Zlotnik, Marilyn J.—1UC, 3603 Cedarbrooke, University Hts.	157
		Zoll, Janet M.—1UC, 1016 W. Riddle, Ravenna	181
		Zonker, Louis C.—3BSC, 55 24th., Wellsburg, W. Va.	58
		Zwelling, Marvin—1UC, 845 Sunset, Zanesville	211
		Zwelling, Shirley Yetts—2BFA, 2033 N. Hazel, Zanesville	195



And Remember . . .

Order Your 1949 Athena Early!



