

# ATHENA

1949











THE 1949 ATHENA • OHIO UNIVERSITY • ATHENS OHIO

SO ENTER THAT DAILY THOU MAYEST GROW IN KNOW.

■ so enter . . . and the thousands of footsteps echo, and there are myriad shadows upon the walk . . . echoes and shadows of those who have walked beneath and through the gate. and our shadows merge into those countless others as we stride juxtaposition with the past, the present, and the future. So enter . . . and now we realize that once inside the gate our brief years here will be doylake and timeless, for Time passes like a leaf turning yellow. these are the glorious, wonderful days . . .



THE  
1949  
ATHENA

ART BEAN JR.  
EDITOR

PAUL COURSY  
BUSINESS MANAGER

...DGE, WISDOM, AND LOVE .

*Ohio  
University*  
*Founded 1804*

*The  
College  
Green*

SO ENTER THAT DAILY THOU MAYEST  
KNOWLEDGE WISDOM AND





# THE 1949 *Athena*

Volume 45

---

## THE STAFF . . .

---

ARTHUR BEAN, JR. . . . . Editor  
 PAUL CORUSY . . . . . Business Manager  
 GUS BOWMAN . . . . . Associate Editor  
 GLORIA STEWART . . . . . Associate Editor  
 GEORGE N. CONSTABLE . . . . . Associate Editor  
 RALPH MEERMANS . . . . . Photo Editor  
 GERALD BROWN . . . . . Dark Room Manager  
 WILLIAM FOTHERGILL . . . . . Advertising Manager  
 MALCOLM SHEPPARD . . . . . Sales Manager

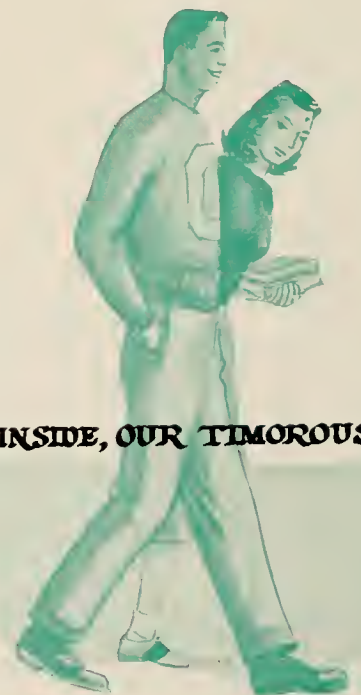

**ONCE INSIDE, OUR TIMOROUS,**



# A STORY OF A YEAR AT OHIO UNIVERSITY.

---

## CONTENTS . . .

---

Front Section .....	1- 13
Administration .....	14- 51
High Spots .....	52- 87
Seniors .....	88-117
Sports .....	118-147
Greeks .....	148-201
Organizations .....	202-277
Advertising .....	278-301

NOTE . . . For easy reference a more complete breakdown by sections is included at the end of the advertising section.



PAGER, FOOTSTEPS DIRECT US TOWARD THE GREAT CHALLENGE..... EDUCATION

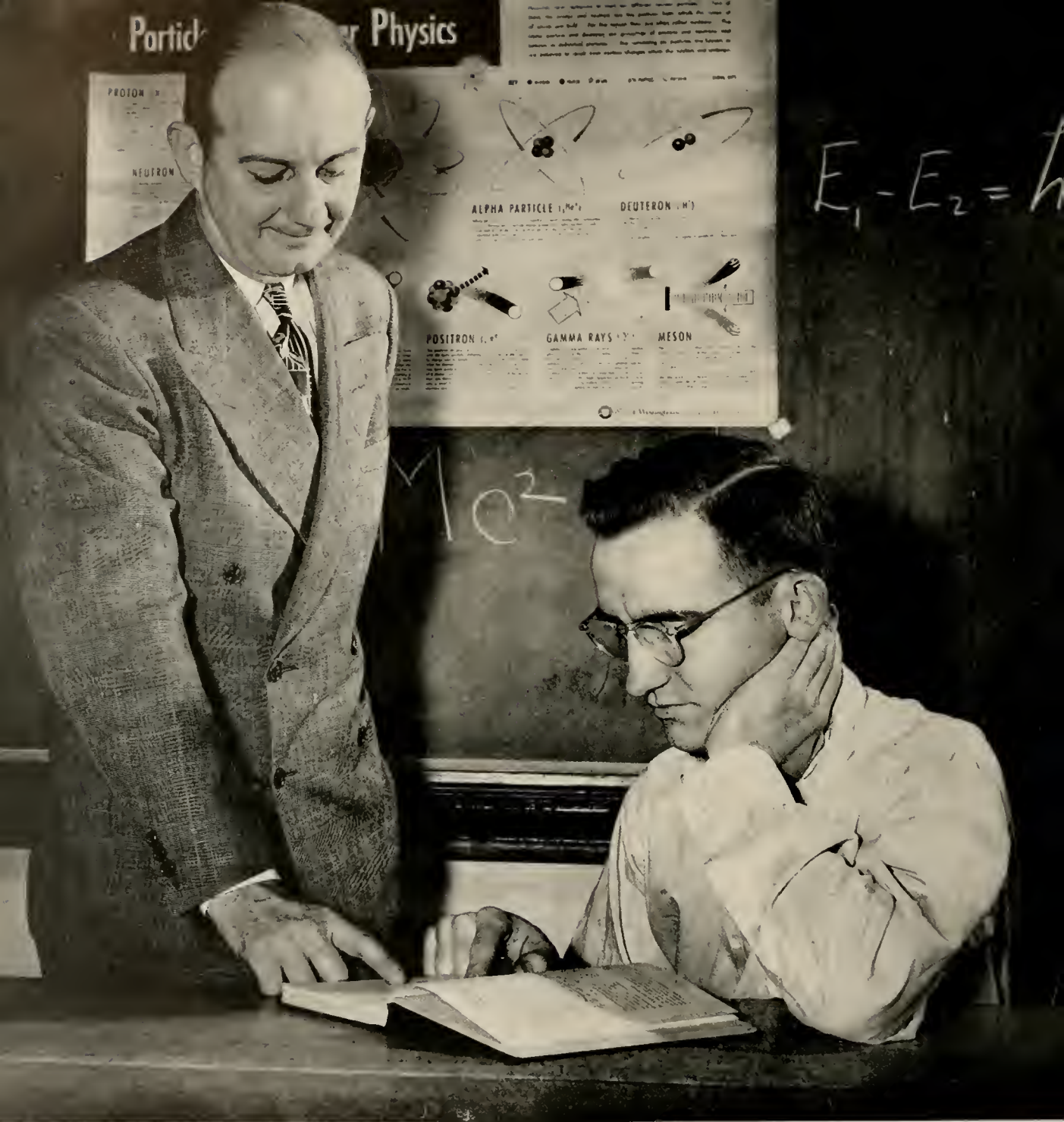

## THIS IS THE SERIOUS SIDE OF COLLEGE LIFE ~~~~~

■ In these golden days we meet the educational part of university life. we were anxious and impatient to begin it all. our futures lie within our grasp. the months slip by. in the end we hesitate to leave. these are the days . . . we meet them fretfully, but with vision and hope.



## BUT DON'T LOSE COMPLETE SIGHT OF THE OTHER *~~~~~*

■ many a lifelong friendship is begun at the library, on the Campus Green, beneath the stately elms, and in the classrooms. at the faunt behind Cutler Hall perchonce, one day, you'll meet a maiden. "in the spring a young man's fancy turns . . ."



**FOR THERE IS A SPECIAL NICHE FOR YOU IN COLLEGE LIFE . . .**

■ there is a special niche for you in college life . . . you have only to find it . . . everywhere you go you find there are a certain few who do "just enough to get by." then there are the gracious few who do just a little more . . . you can find them . . . and where do you fit in?





**YOU MUST CONTINUE ITS FINE TRADITIONS BY** 

■ Some find the time and others are just too busy, or can't be bothered to attend a concert or convo, work a few hours a week on a campus publication, or even read the daily newspaper. Could it be that the fellow who is too busy to know what is going on outside his "college world" is missing a very vital part of his education . . . ?

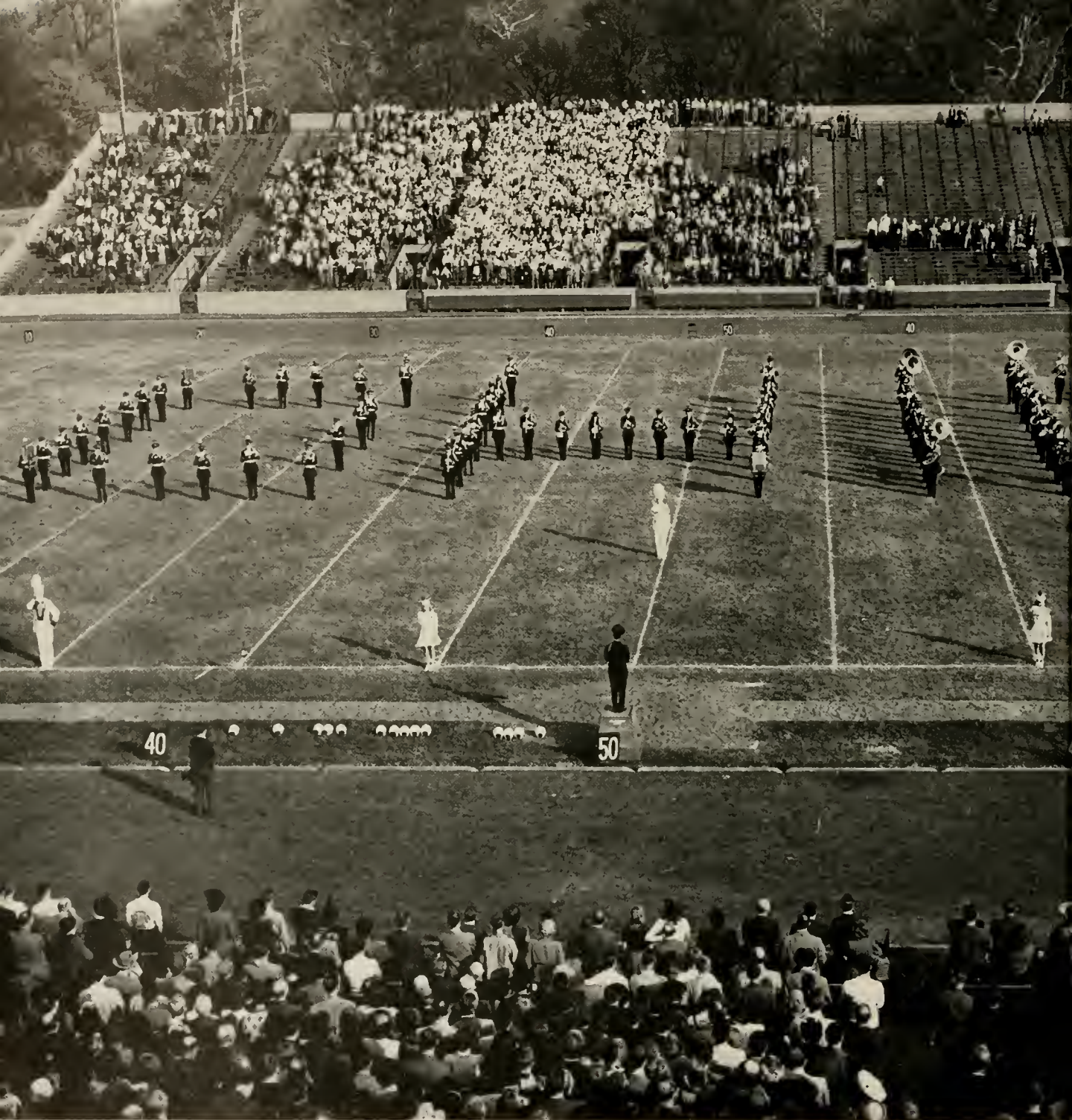

## GOING TO CHEER THE GREEN AND WHITE ON TO VICTORY~~~~~

■ you, though you hide within yourself from loneliness, are a part of this great heritage. you shall become your college's past . . . you are its present in body and mind . . . and what it lacks in spirit you must supply . . .



## YOU WILL THRILL TO THE SINGING OF "STAND UP AND CHEER"

■ you must meet its every challenge and add to its grace and dignity. for through you, your college and your education will be known . . . you are its test . . . you are its measuring rod . . . you are its fame . . . its nobility . . . and you are its everlasting grace.







■ now depart, so depart . . . it is all over, ending now, all done . . . and those four years will come back again, but in a dream . . . they will always return to you, as you will return . . . so leave, and already there are other echoing footsteps upon the walks . . . other bursts of laughter . . . other shadows under the Gate . . . so leave, and may your years of Ohio University hold for you your most cherished days.

■ now depart; now leave the winding walks, the majestic elms, time-worn steps into Ellis Hall . . . now depart and enter never again, but enter into the world, emerge like a child from the gracious womb of learning . . . the world awaits you, and you are ready now . . .



WE ARE FORTUNATE IN HAVING PRESIDENT BAKER ~ EDUCATION LEADER ~

■ we have a president who is a builder, a man with vision, a man envisioned with a greater, finer Ohio University, a man with a voice that is heard, a man with a dream that will be seen, just as he is seen strolling the Campus Green in a battered, gray felt hat, just as he is seen at football games, dances, and at convocations. our presidents hand is turned to work; it is turned to firmly clasp yours and mine . . . when we enter OU and when we leave . . .

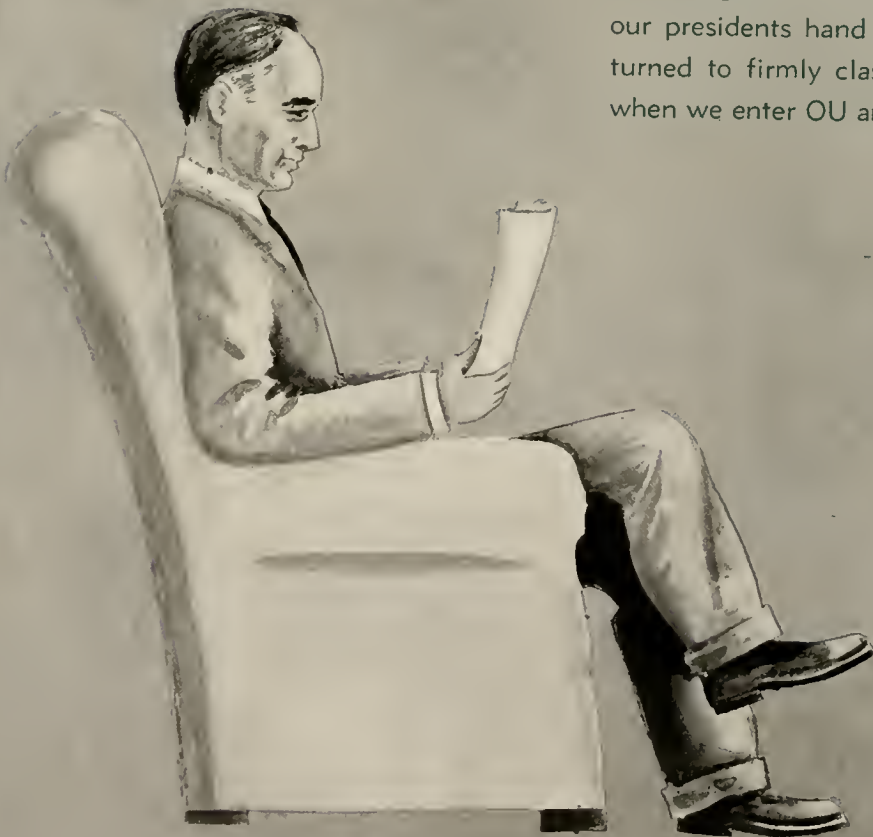

AND ADMINISTRATOR OF A GROWING OHIO UNIVERSITY.



# WE ARE A STATE UNIVERSITY . . .



FRANK J. LAUSCHE  
Governor, State of Ohio



DR. CLYDE HISSONG  
State Director of Education

EARLY in March of 1788, Manasseh Cutler and members of the Ohio Company met in a tavern at Boston and talked of purchasing land from Congress in the Ohio country. Their first attempt was unsuccessful, but sometime later due to the brilliant statesmanship of Cutler, a member of Congress, the land was granted and additional land was appropriated for the establishing of a series of universities in the new territory.

The first of these institutions, the American Western University, was founded on the site now occupied by Ohio University. In 1816, the first college building in the Northwest Territory was erected on this site and named Cutler Hall after the man whose interest and imagination made possible the educational projects in the new country.

Today, Ohio University as the first of these land-grant colleges has grown from Cutler Hall and a handful of pioneer students to one of the leading

state universities in Ohio.

With the interest and support of men such as Governor Frank J. Lausche and Dr. Clyde Hissong, State Director of Education, the university marches toward even greater progress as an educational institution.

This year aided by the state legislature, which appropriated funds for the advancement and growth of the university, Ohio University has continued its building program with plans for a new speech building, a new health center, a natatorium, and construction of a new Engineering Science Building.

With the restoration of Cutler Hall, Ohio University's oldest building, the campus has taken on a distinctive look as each new building has been added to the architectural scene.

The decided Colonial look to the campus has grown more evident as time passes, and Ohio University, a truly, growing state university has taken on a proud, distinctive look that is all its own.



Center . . . Artist's conception of proposed Dramatic Arts and Speech Building.



Top . . . Cutler Hall, restored OU landmark and administration building.

Lower left . . . Chemistry and Research Building.



Lower right . . . Bryon Hall, new girl's dormitory.



Today men are planning for an even greater Ohio University of the future. Their foresight and limitless energy will ultimately result in one of the State of Ohio's most outstanding educational institutions.

To these men, their efforts, and their progress, this edition of the 1949 Atheno is dedicated.

# the dean of men is a family man . . .

Relaxing from his many duties as Dean of Men, Maurel Hunkins welcomes a quiet evening at home with his family far away from the next day's problems.

Next morning may find him occupied with the family matter of a worried veteran, writing a letter of recommendation for a job seeking senior, or straightening out some major campus problem, but this evening reading a bedtime story to his family is much more immediate.

Yes, the Dean is a man with things to be done, but he is never too busy to wave his characteristic, "Hella, there."



Charles Stewart

## irma e. voigt . . . dean of deans

Seen crossing the campus daily, Dean Irma Voigt and her dog, Lady, are familiar figures to students and faculty alike.

The first dean of women at Ohio University, the dean finishes thirty-six years of service on the faculty, having revealed her plans to retire to private life this year.

Leader and adviser of campus women since 1913, the dean has been an important part of the progress of the university and the growth of self-government for students.

Dean of Deans, Irma Voigt will be sorely missed for her leadership in student activities and her understanding of student problems.



Art Bean, Jr.



President John C. Baker

Charles Stewart

## RIGHT HAND MEN



PRESIDENT BAKER'S task of administration at Ohio University is a tremendous one. To aid and assist him in his important work are his six "right-hand men," who fill key executive posts.

Former athletic coach, B. T. "Butch" Grover, is the versatile gentleman who serves as the president's assistant in university affairs and doubles as a liaison between the school and the state legislature.

As Director of Admissions and University Examiner, Dr. Frank B. Dilley approves applications, evaluates transfer credits, and sends information to prospective students.

Dr. Dilley then refers students to Registrar Robert E. Mahn. A non-instructional officer.

Supervising the growing number of correspondence students and the ever-expanding off-campus extension classes is J. Floyd Dixon, director of the university extension division.

Former Ohio University graduate, Paul R. O'Brien, worked in the state auditor's office before the war. Today, Mr. O'Brien is treasurer of the university.

Newcomer Poul H. Bollard was a former member of the state legislature before coming to Ohio University in August. He now serves as secretary of the Board of Trustees and business manager.





BRANDON T. GROVER  
Assistant to the President



PAUL H. BALLARD  
Business Manager



PAUL R. O'BRIEN  
Treasurer



FRANK B. DILLEY  
Director of Admissions, University Examiner



ROBERT E. MAHN  
Registrar



J. FLOYD DIXON  
Director University Extensions



Small classes provide for close association between students and faculty in life at the Chillicothe Branch.

Simulating the Ohio University campus, with its social life, professors, and full college credit, the "little Ohio Universities" located in Zanesville, Portsmouth, and Chillicothe, give those unable to attend Athens the benefits of a university life.

Students of the branches receive the same counseling and instruction as their Athens colleagues; Ohio University professors commute to the branches to teach classes each day.

All courses necessary for completion of the freshman year are given at the branch schools. A limited number of subjects are also offered sophomores studying in the College of Arts and Sciences and the College of Commerce.

# OHIO U BR

## Chillico Port Zan



# BRANCHES

Zanesville



Chemistry and Philosophy instruction at the Zanesville Branches is received with just as much enthusiasm as in the laboratories and classrooms at Ohio University.



Director of Branches  
A. C. GUBITZ, A. M.



Portsmouth students find a few minutes for conversation and studying welcome before the arrival of professors from Ohio University.

# THE BUREAU OF APPOINTMENTS



Mrs. Parmenter, industrial specialist, is shown explaining bureau's function to a senior "who finally got around to it."



"These application blanks sure are thorough. I wonder if the bureau really can get me a job?"

After four years of college, four years of preparation, you are ready to graduate and take your place in the working world.

The next problem is to find the job of your choice, the job in which you and your employer will profit most from your education.

When you face this problem, the Ohio University Bureau of Appointments is ready to help you.

Students registering with the bureau have a group of highly trained specialists to work for them locating positions within the industrial ranks.

Each semester the bureau contacts the country's leading industrial firms, which send men to the campus to interview and employ the bureau's applicants.

The appointment bureau was established by the former Dean of Education, T. L. McCracken, and is now directed by A. C. Gubitz.



The Ford Motor Company was among the many leading industrial firms which sent interviewers to the Ohio University campus this year.



Mrs. Campbell, education specialist, files the students credentials for future reference by the bureau.



A. C. GUBITZ, A. M.  
Director of the Bureau of Appointments



Student finds bureaus service successful and is shown accepting position from personnel manager of the Mc Bee Company.



Training at Ohio University is put to immediate test and the former student soon joins the work-a-day-world in the Mc Bee plant.



A. C. GUBITZ  
Director of Off-campus Relations



E. S. "VIC" SHEROW  
Director of Press Relations  
Editor, "The Green and White"



CLARK E. WILLIAMS  
Alumni Secretary  
Editor, "Ohio Alumnus"

# UNIVERSITY PUBLICITY SERVICES



DR. RUSH ELLIOT  
Director of Summer School

Press Director Sherow's office handles all press relations. University publicity must be cleared through his office.

To assist him in this huge task are secretary, Marilyn Maxwell and photographer, John Greensmith.



Listening to veterans' problems is the "order of the day" for Dr. Victor Whitehouse, Ohio University veterans' co-ordinator. Since 1945, 5,800 vets have regarded him as a combination chaplain, father, treasurer and counselor.

The first of each month always finds Dr. Whitehouse confronted by a multitude of check-hungry vets and their many problems.

Assisting Dr. Whitehouse in this huge task are Wesley Miller, training specialist, Miss Pauline McCoy, Mrs. Phillip T. Gail, Mrs. Jack Hammond and Mrs. Robert Budd.



## VETS AT OHIO UNIVERSITY

DR. VICTOR WHITEHOUSE  
Veteran's co-ordinator

WESLEY MILLER  
Ohio University VA Training Specialist





W. A. HERBERT  
Purchasing Agent

The man responsible for the purchase of supplies, laboratory equipment, and food for the university is W. A. Herbert, a former track coach. He is assisted by a staff of eleven.



GEORGE BANKS  
Associate Director, OU Fund

The OU Fund is non-profit organization that holds in trust all property and funds given to the university. Its able associate director is George Banks.

# OHIO UNIVERSITY

University students are assigned to housing on campus and in town through the help of Arthur Cornwell.

ARTHUR CORNWELL  
Director of Student Housing

Typing and mimeographing exams and maintaining OU bulletin boards is among the many jobs of Mrs. McVey.

MRS. M. C. McVEY  
Supervisor of the Service Bureau

Seeing that the students eating in OU dining halls get their vitamins is the function of Mrs. Maggie Davis.

MRS. MAGGIE DAVIS  
Director of Dining Halls







MARTIN L. HECHT  
Personnel Director

A 1946 graduate of Ohio University, Martin L. Hecht is campus personnel director. His functions include the employment of all non-academic staff members, from secretaries to maintenance men, in addition to all part-time student help.



LUVERNE F. LAUSCHE  
Chief Engineer

Luverne F. Lausche is Ohio University's chief engineer.

Answering the many complaints of no lights, and leaky faucets, he and his staff of policemen, janitors, steamfitters and painters keep the university facilities in constant repair.

## SERVICES' PERSONNEL

Few students engrossed in the busy, hectic life on Ohio University's campus realize the amount of work done by the number of unsung heroes in the various university services.

These people work for the students, contributing to their comfort and well-being, by performing the hundred and one odd jobs which are necessary to a going concern such as Ohio University.

Purchasing all of the supplies and equipment for Ohio University is W. A. Herbert. A varied service, Mr. Herbert's shopping list includes such unrelated items as a car-load of canned goods for the dormitories to a new order of preserved pigs for the zoology department or a consignment of nuts and bolts to fix leaky campus faucets.

Working hand in hand with Mr. Herbert is Luverne F. Lousche, the chief engineer. With his huge, well-trained staff, the engineer's office is continually busy keeping up with the many details of the current building program, and solving the maintenance problems which to the people involved seem a major catastrophe, but to Mr. Lousche's crew are an everyday occurrence.

All of the dining halls, the dieticians, junior dieticians, and waiters come under the jurisdiction of the cheerful, efficient director of dining halls, Maggie Davis.

Handling the mountains of requests for mimeographed material, the paper forms necessary to keep the university functioning smoothly is the huge task of Mrs. M. C. McVey.

How many of the students attending Ohio University on scholarships, realize that what makes their education possible is the Ohio University Fund? Protector and associate director of this fund is George Banks.

Although women's housing on campus is handled through the Dean of Women's office, homes for the men and the ever-growing horde of apartment-hunting married vets are handled by Arthur Cornwell from his office in the basement of McGuffey.

When a student working through college applies for a job or decides that he or she needs some extra spending money, the person to see is Mortin Hecht. Young, handsome, recently graduated, Hecht is in charge of non-academic employment.

# UNIVERSITY



# HEALTH SERVICE

With the promise of new and larger hospital facilities in the near future, Dr. E. Herndon Hudson looks forward to an improved health program for Ohio University.

Along with Dr. Hudson serve nine nurses, three laboratory technicians and three other doctors.

This formidable staff is the university's "first line" of defense in safe-guarding the students' health.

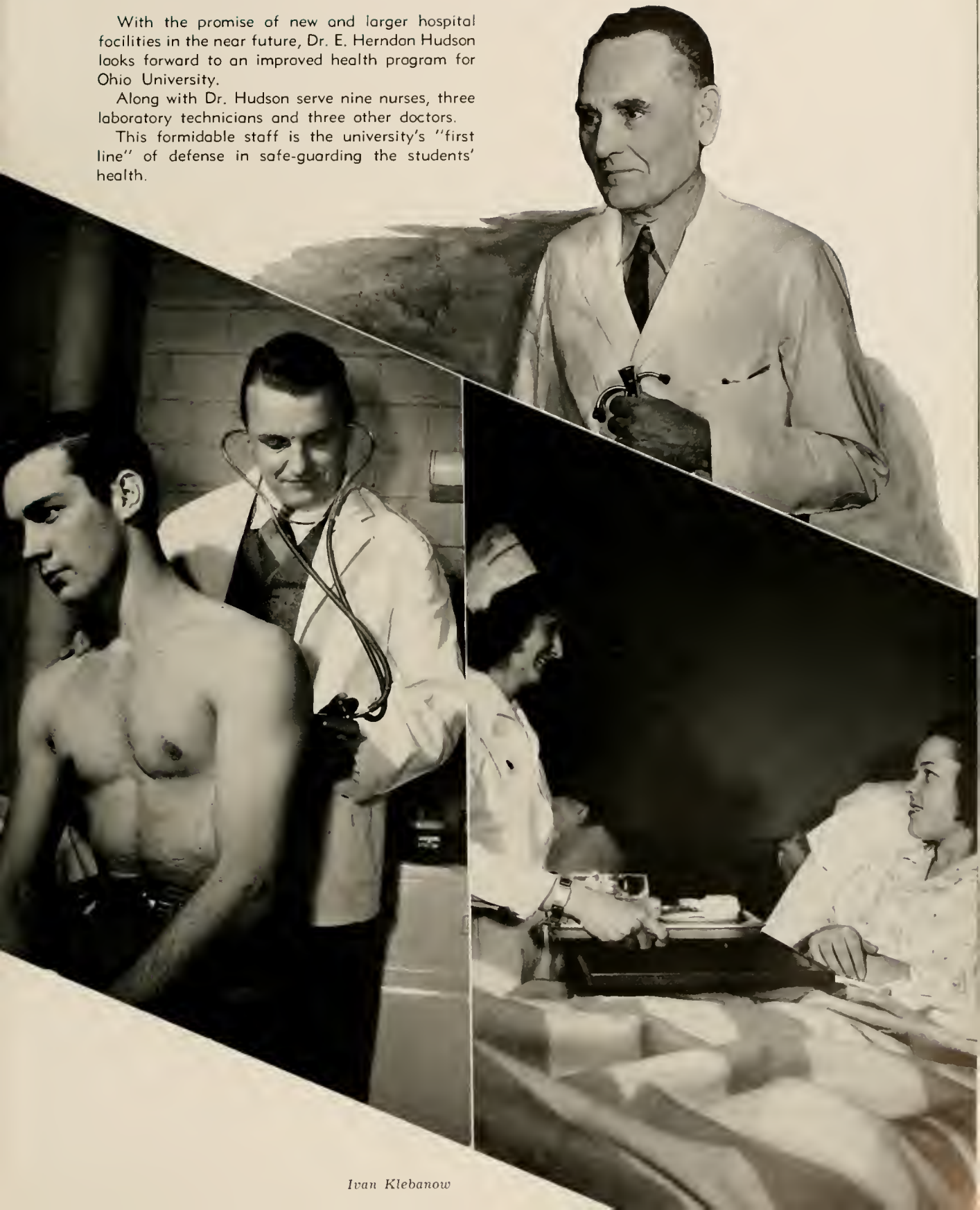

# UNIVERSITY COLLEGE

When a student is accepted at Ohio University, he is enrolled in the University College. It is in this college that his future program is mapped out, with the aid of experienced personnel.

George W. Starcher, Dean of the University College, his assistant, Ralph Exline, and his office personnel help the freshman re-adjust to campus life.

Before being passed on to the degree of college of his choice, the student is required to meet University College standards in mathematics, language, the humanities, and sciences.



DR. GEORGE STARCHER  
Dean of the University College.

University College assistant, Ralph Exline welcomes new OU students.

Students receive Dean Starcher's cheerful assistance in planning their schedules.





Approval of the graduate student's program of study usually follows a conference with Dean of the Graduate College, Dean W. S. Gamertsfelder.

One of the avenues of higher learning for the graduate student is the "stocks." In this "brainfactory," the quiet atmosphere found is quite conducive to writing his thesis.

DEAN W. S. GAMERTSFELDER  
Ph.D., L.L.D.



## GRADUATE COLLEGE

DEAN GAMERTSFELDER heads the Graduate College. It is he who counsels students working for higher degrees in the academic and professional fields.

After he has conferred with the graduate student concerning his chosen field, the student is directed to the dean or department chairman who will serve as his advisor throughout his graduate study program.

Upon the completion of his program, the graduate student must pass a board of examiners who approve his work and thesis, and recommend him as a candidate for graduation as a Master of Arts; Master of Science; Master of Education, or Master of Fine Arts.

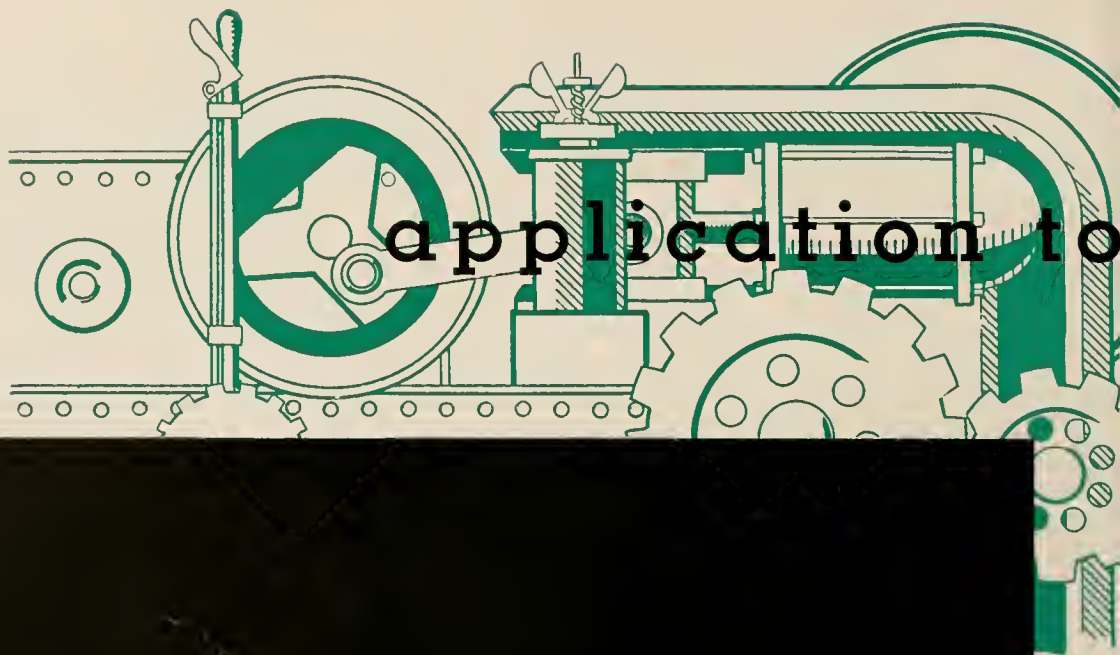

application to



*Edward Fonto*

# iving . . . applied science



DEAN EDWIN J. TAYLOR, M.S.  
College of Applied Science

Jovial, ex-Navy man, Dean Edwin Taylor, directs the Applied Science College activities from his office in Super Hall.

His domain includes the turbines and drawing boards of the engineering department, the sewing and cooking labs of the home economics department and the university farm.

The College of Applied Science, under the direction of Dean Edwin J. Taylor, offers the Bachelor of Science degree in the fields of home economics, engineering and agriculture.

Non-degree departments in this college are those in aviation, engineering drawing and industrial arts.

Combining the arts and the sciences for the improvement of the home and family life is the School of Home Economics.

The main course of study in this school for girls are general home economics, home economics in journalism, home economics education, family relationships and child development, foods and nutrition and home economics in business.

Engineering students are easily separated from the rest of the campus. Late in the afternoon after other colleges have quit for the day, the engineers, armed with sliderules, T-squares, and technical books, come dragging out of their pre-fabs across the Hocking.

These men comprise the group that are pursuing degrees in architectural, electrical, industrial, and mechanical engineering.

Students working toward degrees in agriculture at Ohio University enter a broad program of training in the laboratories and on the university farm.

The practical application of scientific methods is stressed in the classroom as well as on the farm.

Another part of the "Ag" department is the conservation plan which gives a curriculum in soil conservation. Courses in pre-forestry are also given to those wishing to enter a school of forestry.



Future school teachers learn the rudiments of simple tools to use in the class-room and home.

---

## APPLIED SCIENCE FACULTY

---

### AGRICULTURE

Walter W. Wiggin, Ph.D.  
Chairman and Professor  
Evert Burt, B.S.  
Instructor  
Robert C. Ellis, M.S.  
Instructor  
Bertolan Szaba, B.S.  
Instructor

### ELECTRICAL ENGINEERING

Darrell B. Green, Ph.D.  
Chairman and Professor  
Oscar E. McClure, A.M.  
Associate Professor  
Richard R. Selleck, B.S.  
Instructor  
Harry Hoffee, B.S.E.E.  
Acting Instructor  
Robert Yonovitz, B.S.E.E.  
Part-time Acting Instructor

### AVIATION

Ralph N. Smeck, C.A.A.  
Director of Aviation

### MECHANICAL ENGINEERING

Luverne F. Lausche, B.S.  
Acting Chairman and Associate  
Professor  
Gustav P. Toews, B.S.M.E.  
Assistant Professor

### ENGINEERING DRAWING

Neil D. Thomas, B.S.  
Chairman and Professor  
Edgar Gadfrey, M.S.  
Instructor  
A. A. Nellis, A.M.  
Instructor  
Robert C. Wickham, B.S.  
Instructor

### CIVIL ENGINEERING

Edwin H. Goylord, M.S.E.  
Professor  
George W. Clark, B.S.C.E.  
Associate Professor  
Edward F. Wilsey, Ph.D.  
Professor  
William Gotolski, M.S.C.E.  
Instructor



**Applied Science Faculty  
(continued)**

**HOME ECONOMICS**

- Vivian M. Roberts, Ph.D.  
Director and Professor  
Florence Justin, Ph.D.  
Professor  
Cora Miller, Ph.D.  
Associate Professor  
Miriam S. Morse, A.M.  
Associate Professor  
Ida Patterson, M.S.  
Associate Professor  
Eunice Cormack, M.H.Ec.  
Assistant Professor  
Catherine Kidd, A.M.  
Assistant Professor  
Ruth Birk, M.S.  
Instructor  
Damaris Pease, M.S.  
Instructor  
Leano J. Calvin, M.S.  
Acting Instructor



RALPH N. SMECK, C.A.A.  
Director of Aviation



CHARLES R. KINISON, M.S.  
Chairman of Industrial Arts



VIVIAN M. ROBERTS, Ph.D.  
Director of Home Economics



NEIL D. THOMAS, B.S.  
Chairman of Engineering Drawing

**INDUSTRIAL ARTS**

- Charles R. Kinison, M.S.  
Chairman and Associate  
Professor  
Herman W. Humphrey, A.M.  
Assistant Professor  
F. Theodore Poige, A.M.  
Assistant Professor  
Lawrence V. Calvin, A.M.  
Instructor  
Donald E. Perry, B.S.Ed.  
Instructor



WATER W. WIGGIN, Ph.D.  
Chairman of Agriculture



DARRELL B. GREEN, Ph.D.  
Chairman of Electrical Engineering

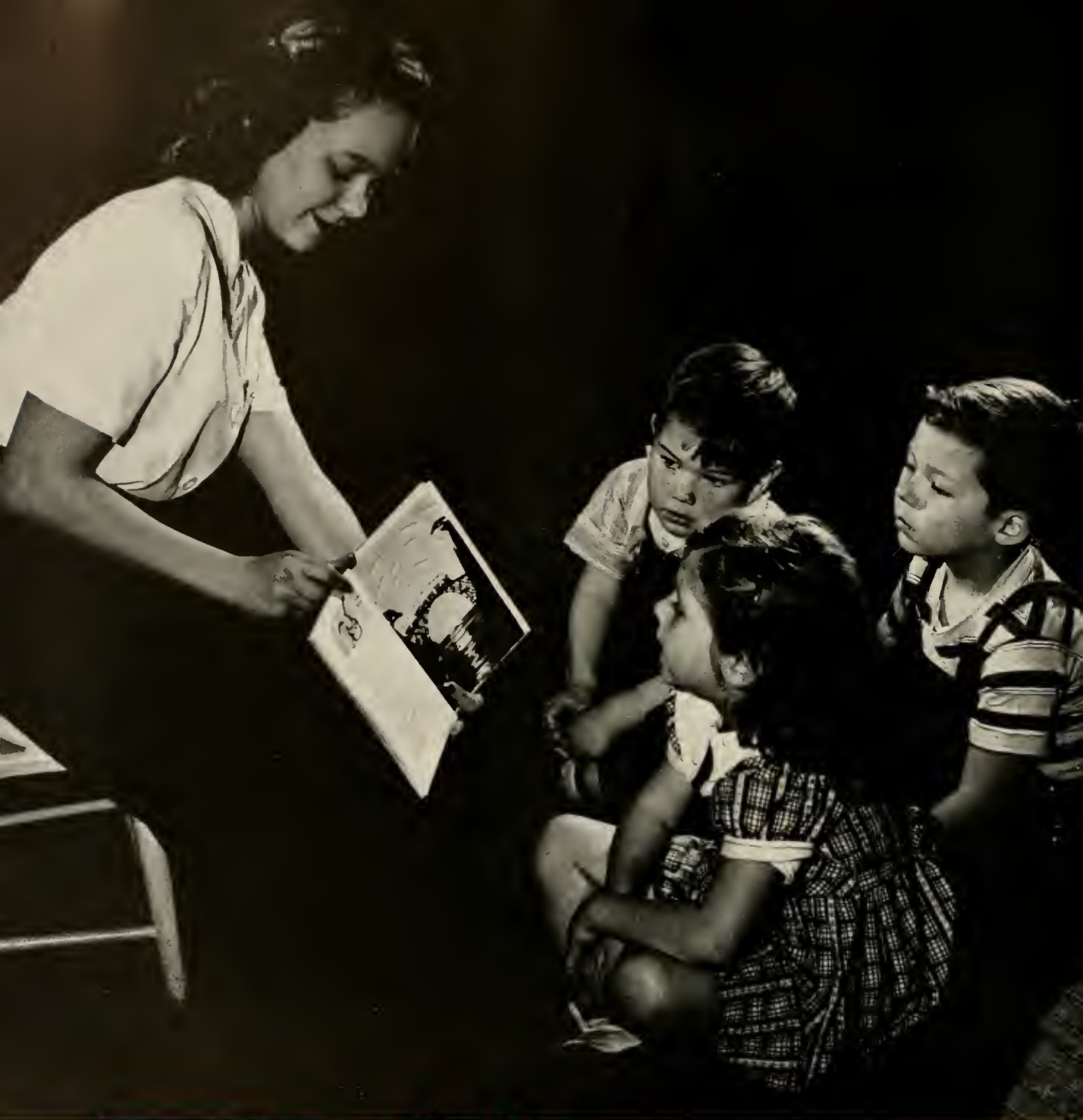

Wilmer Goff

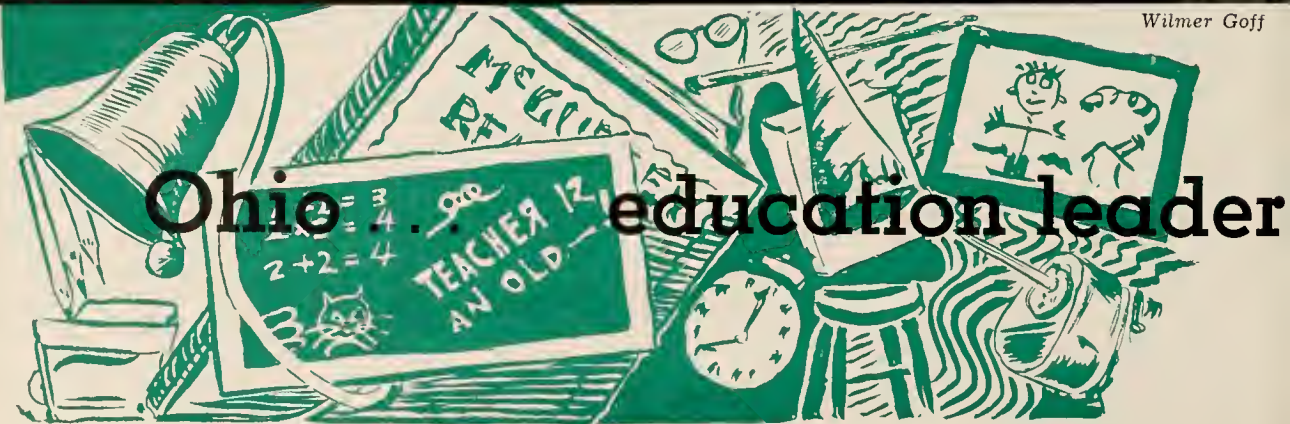

Ohio... education leader

## **Evan R. Collins, Ed. D. Dean of the College of Education**

From his newly re-decorated office in Cutler Hall, Dean Evan R. Collins directs the College of Education.

Devoting itself to the education of the men and women who plan to enter the teaching and administrative fields, this college is one of the nation's leaders because of the thorough training given its graduates.

---

Divided into four main divisions, the College of Education included elementary education, secondary education, special subjects, and a combined elementary and secondary educational background.

Before a student receives his degree in education, he must complete a period of student teaching. This is a bit of practical training in which the student actually takes charge of a group of pupils in a classroom.

This program, the result of the combined efforts of Dean Collins, Dr. W. A. Yauch and Dr. H. E. Benz, is designed to give the prospective teacher a feeling of assurance in meeting classroom problems.

Student teachers teach classes at Rufas Putnam School, Athens High School and schools in Mechanicsburg and The Plains.



W. A. YAUCH, Ed.D.  
Director, Elementary Teacher's Training



# **pioneer in learning**



## arts and sciences . . . for

INCREASINGLY important in this shrinking world of ours, with people all over the world our neighbors and an understanding of those who live beyond borders of our own country more essential than ever before, is the field of education known as arts and sciences.

At Ohio University the College of Arts and Sciences under the direction of Dean W. S. Gamertsfelder encompasses the languages, the humanities, sciences, social studies and philosophy.

The college from which those qualifying for the oldest honorary, Phi Beta Kappa, come, Ohio University's division of the College of Arts and Sciences offers three degrees: Bachelor of Arts, Bachelor of Sciences and Bachelor of Science in Chemistry.

Liberal education is the main broad objective of the arts and sciences program.

Embracing a program of four specific purposes,

the College of Arts and Sciences gives the student a facility with languages, an understanding by the individual of himself, a knowledge of one's environment and an understanding of the fine arts.

In addition to those who are studying in the College of Arts and Sciences for a broad, liberal education, there are many who are aspirants to professional life studying in the college.

Among those training for future careers are those aiming for degrees in medicine, dentistry, medical technology, government foreign service, the law and the ministry.

From his office in Cutler Hall, Dean Gamertsfelder directs the varied program of the College of Arts and Sciences. Giving advice to the future professional person and the one with a liberal background, Dean Gamertsfelder prepares them all for a better, future life.



ARTHUR H. BLICKLE, Ph.D.  
Chairman of Botany



VICTOR D. HILL, AB.  
Chairman of Classical Languages



DONALD R. CLIPPINGER, Ph.D.  
Chairman of Chemistry

## ARTS-SCIENCES FACULTY

### BOTANY

- Arthur H. Blicke, Ph.D.  
Chairman and Associate Professor
- A. W. Boetticher, M.S.  
Associate Professor
- M. T. Vermillion, M.S.  
Assistant Professor
- Atwell M. Wallace, Ph.D.  
Assistant Professor

### CHEMISTRY

- Donald R. Clippinger, Ph.D.  
Chairman and Professor
- H. L. Dunlap, Ph.D.

- Professor  
Frank B. Gullum, M.S.  
Associate Professor
- Lawrence P. Eblin, Ph.D.  
Associate Professor
- Maynard B. Neher, Ph.D.  
Assistant Professor
- Mary Virginia Hendrick, M.S.  
Instructor
- Jesse H. Day, Ph.D.  
Assistant Professor
- Charles T. Anderson, A.B.  
Instructor
- Marian Smallegan, A.M.  
Instructor



J. B. HEIDLER, Ph.D.  
Chairman of English

# world understanding



DEAN W. S. GAMERTSFELDER,  
Ph.D. L.I.D.  
Dean of the College of Arts and



C. E. COOPER, Ph.D.  
Chairman of Geography

JOHN A. HESS, Ph.D  
Chairman of German





E. B. SMITH, Ph.D.  
Chairman of Government



A. T. VOLWILER, Ph.D.  
Chairman of History



IRMA E. VOIGT, Ph.D.  
Chairman of Human Relations

## Arts and Science Faculty (continued)

### ENGLISH

J. B. Heidler, Ph.D.  
Chairman and Professor  
R. A. Foster, Ph.D.  
Professor  
C. N. MacKinnon, A.M.  
Professor  
H. H. Pekham, A.M.  
Professor  
Edith A. Wray, Ph.D.  
Professor  
Greta A. Lash, A. M.  
Associate Professor  
Raymer McQuiston, A.M.  
Associate Professor  
Paul N. Kendall, Ph.D.  
Associate Professor  
E. H. Davidson, Ph.D.  
Associate Professor  
William H. Kirchner, Jr., Ph.D.  
Associate Professor  
Ralph N. Albaugh, Ph.D.  
Assistant Professor  
James U. Rundie, Ph.D.  
Assistant Professor  
Eric Thompson, A.M.  
Assistant Professor  
Charles Allan Smart, A.B.  
Writer-in-Residence  
Lurene Brown, A.M.  
Instructor  
Esther Jane Hand, A.M.  
Instructor  
Virginia Knecht, A.M.  
Instructor  
Leona M. Picard, A.M.  
Instructor  
Orville T. Chambers, A.M.  
Acting Instructor  
Helen R. Smith, A.M.  
Acting Instructor  
Frances H. Bennett, A.M.  
Acting Instructor  
Herbert Bergman, A.M.  
Acting Instructor  
Nancy A. Hood, A.M.  
Acting Instructor  
Jane Howard, A.M.  
Acting Instructor  
Virginia Mather, A.M.  
Acting Instructor  
Charles M. Putney, A.M.  
Acting Instructor  
Myra Trudering, A.M.  
Acting Instructor  
Jean Watson, A.M.  
Acting Instructor  
Mrs. A.C. LaFollette, Ph.D.  
Acting Instructor

### CLASSICAL LANGUAGES

Victor D. Hill, A.B.  
Chairman and Professor  
Paul R. Murphy, Ph.D.  
Assistant Professor

### GEOGRAPHY AND GEOLOGY

C. E. Cooper, Ph.D.  
Chairman and Professor  
C. L. Dow, Ph.D.  
Professor  
Ralph E. Abbott, M.S.  
Assistant Professor  
Myron T. Sturgeon, Ph.D.  
Associate Professor

### GERMAN

John A. Hess, Ph.D.  
Chairman and Professor  
Paul G. Krauss, Ph.D.  
Associate Professor  
Guenter G. Schmalz, A.M.  
Assistant Professor  
Tekla M. Hammer, A.M.  
Acting Instructor

### GOVERNMENT

E. B. Smith, Ph.D.  
Chairman and Professor  
Ernest Collins, A.M.  
Assistant Professor  
Raymond H. Gusteson, A.M.  
Assistant Professor

### HISTORY

A. T. Volwiler, Ph.D.  
Chairman and Professor  
O. D. Morrison, A.M.  
Associate Professor  
Carl G. Gustason, Ph.D.  
Associate Professor  
F. D. Kershner, Jr., A.M.  
Instructor  
Dewitt C. Ellinwood, Jr., A.B.  
Acting Instructor  
Thomas P. Martin, Ph.D.  
Visiting Professor

### SOCIOLOGY

E. A. Taylor, Ph.D.  
Chairman and professor  
H.J. Jeddelloh, A.M.  
Associate Professor  
Loretta Cusick, A.M.  
Assistant Professor  
Pauline Schwickert, Ph.D.  
Acting Assistant  
Phillip E. Frohlich, A.M.  
Instructor

### MATHEMATICS

R. A. Marquis, Ph.D.  
Chairman and Professor  
F. W. Reed Ph.D.  
Professor  
Victor A. Gaedicke, Ph.D.  
Associate Professor  
Irvin P. Bader, BSIE  
Acting Instructor  
Charles R. McWilliams, B.S.  
Acting Instructor  
Lyman C. Peck, M.S.  
Acting Instructor  
Philip C. Stanger, M.S.  
Acting Instructor  
Neva Johnson, A.B.  
Acting Instructor  
Harry Ferguson, M.A.  
Acting Instructor

### PHILOSOPHY AND ETHICS

Dean W. S. Gamertsfelder,  
Ph.D. LI.D.  
Professor  
H. T. Houf, A.M., B.D., L.H.D.  
Chairman and Professor  
Oliver Martin, Ph.D.  
Professor  
Israel Knox, Ph.D.  
Assistant Professor  
Roger Wyatt Barrett, A.B.  
Assistant Professor  
Robert F. Creegan, Ph.D.  
Assistant Professor

### ROMANCE LANGUAGES

B. A. Renkenberger, Ph.D.  
Chairman and Associate  
Professor  
Mory T. Noss, Docteur D'Univ.  
Professor  
Lewis A. Ondis, Ph.D.  
Professor  
Victor Whitehouse, Ph.D.  
Professor  
G. T. Wilkinson, Ph.D.  
Professor  
James V. Rice, Ph.D.  
Associate Professor  
Constance G. Lecte, A.M.  
Assistant Professor  
Bernard H. Witsberger, A.M.  
Instructor

### HUMAN RELATIONS

Irma E. Voigt, Ph.D.  
Chairman and Professor  
George W. Starcher, Ph.D.  
Professor  
Maurel Hunkins, A.M.

### PSYCHOLOGY

A. C. Anderson, Ph.D.  
Chairman and Professor  
J. R. Gentry, Ph. D.  
Professor  
Harvey C. Lehman, Ph.D.  
Professor  
James R. Patrick, Ph.D.  
Professor  
Gaige B. Paulson, Ph.D.  
Professor  
Thurman C. Scott, Ph.D.  
Professor  
Julia L. Cable, A.M.  
Instructor  
James H. L. Roach, A.M.  
Acting Instructor  
Silos Anderson, M.S.  
Acting Instructor  
William F. Youngman, A.M.  
Acting Instructor

### PHYSICS

O. E. McClure, A.M.  
Chairman and Associate  
Professor  
H.H. Roseberry, Ph.D.  
Professor  
John E. Edwards, Ph.D.  
Associate Professor  
William M. Pierce, Ph.D.  
Associate Professor  
Waldo D. DeVore, B.S.  
Acting Instructor

### ZOOLOGY

F. H. Kreckler, Ph.D.  
Chairman and Professor  
Rush Elliott, Ph.D.  
Professor  
Carl A. Frey, Ph.D.  
Professor  
William C. Stehr, Ph.D.  
Professor  
Emmett Rowles, A.M.  
Associate Professor  
Henri C. Siebert, Ph.D.  
Assistant Professor  
Catherine C. Wienert, M.S.  
Instructor



R. A. MARQUIS, Ph.D.  
Chairman of Mathematics



E. A. TAYLOR, Ph.D.  
Chairman of Sociology



H. H. ROSEBERRY, Ph.D.  
Professor of Physics

---

**ARTS AND SCIENCES  
FACULTY**  
(continued)

---



A. C. ANDERSON, Ph.D.  
Chairman of Psychology



B. A. REKENBERGER, Ph. D.  
Chairman of Roman Languages



F. H. KRECKER, Ph.D.  
Chairman of Zoology



H. T. HOUF, A.M., B.D., L.H.D.  
Chairman of Philosophy and Ethics





# training for professional





# Journalism . . . college commerce

AS EARLY as 1893, when few colleges provided for instruction in commerce and business education, Ohio University began offering courses in accounting and secretarial studies.

Today, the College of Commerce has grown and expanded until it offers a program of study in business, economics, and journalism.

Commerce students who major in business and in economics may specialize in a wide range of fields. These groups include accounting, business law, distribution, finance, government, management, pre-law education and statistics.

Journalism training at Ohio University has been developed over a period of twenty-five years. During

this time, the journalism department has grown from a small beginning to its present place in its new quarters in Ewing Hall.

The new journalism home bears little resemblance to the rooms in which this course of study had its beginning at Ohio University. The new department includes many innovations: its own telephone system, library, visual instruction room, photo-engraving laboratory, and dark-room.

Practical experience in the "world of the press" is provided for journalism students. They serve on the staff of the "Athens Messenger", and prepare scripts and broadcast over WOUN, the campus radio station.



Ralph Meermans

The smoke-filled, busy city room of the "Athens Messenger" gives journalism students actual newspaper experience.



Charles Stewart

---

ADOLPH HENRY ARMBRUSTER, M.B.A.  
Dean of the College of Commerce

Few students enrolled in the College of Commerce ever meet the busy Dean, but from his offices in Ewing Hall, he directs the wide program which is followed by the future businessmen and journalists of Ohio University.

## COLLEGE OF COMMERCE FACULTY

### SCHOOL OF JOURNALISM

George Starr Lasher, A.M.  
Director and Professor  
Loren J. Hortin, A.M.  
Associate Professor  
Donald W. Krimel, M.Ph.Ed.  
Assistant Professor  
Arthur T. Turnbull, B.S.  
Instructor  
Edward C. Birkner, B.S.J.  
Instructor  
P. O. Nichols  
Part-time Instructor  
Charles W. Reamer, A.B.  
Part-time Instructor  
John V. Webb, B.S.J.  
Part-time Instructor

### SECRETARIAL STUDIES

Daris Sponseller, A.M.  
Chairman and Associate  
Professor  
Ruby M. Hardenburg, A.M.  
Assistant Professor  
Marguerite Appel, A.M.  
Assistant Professor  
Macil Via, A.M.  
Assistant Professor  
Janet Raymond, M.Ed.  
Instructor

### ADVERTISING

Karl M. Krauskopf, Ph.D.  
Professor and Chairman  
Arthur T. Turnbull, B.S.  
Instructor

### STATISTICS

Thomas C. Sanders, M.B.A.  
Chairman and Instructor

### BUSINESS LAW

G. O. Dykstra, LL.B., M.B.A.  
Chairman and Professor  
Lillian M. Dykstra, A.B., LL.B.  
Part-Time Instructor



E. E. RAY, H.B.A., C.P.A.  
Chairman of the Accounting Dept.



GEORGE STARR LASHER, A.M.  
Director of Journalism



KARL H. KRAUSKOPF, Ph.D.  
Chairman of Advertising

**ACCOUNTING**

- E. E. Ray, H.B.A., C.P.A.  
Chairman and Professor
- Ralph F. Beckert, A.M.  
Professor
- Keith L. Broman, M.B.A.  
Instructor
- W. H. Fenzel, B.C.S., A.B.  
Associate Professor
- Arthur E. Carlson, M.B.A.  
Instructor

**ECONOMICS**

- E. T. Hellebrandt, Ph.D.  
Chairman and Professor
- John W. Innes, Ph.D.  
Associate Professor
- Fred Q. Picard, M.S.  
Associate Professor
- Wm. E. Rodgers, A.M.  
Assistant Professor
- Jahn V. Craven, A.M.  
Instructor
- William Sheskey, M.S.  
Instructor

**MARKETING**

- Roy H. Paynter, M.B.A.  
Chairman and Associate  
Professor
- Phillip McVey, M.B.A.  
Instructor

**FINANCE**

- Carl O. Hanson, Ph.D.  
Chairman and Professor
- Jahn A. Leavitt, Ph.D.  
Associate Professor
- John R. Taylor, A.M.  
Associate Professor



E. T. HELLEBRANDT, Ph.D.  
Chairman of Economics



ROY H. PAYNTER, M.B.A.  
Chairman of Marketing



THOMAS C. SANDERS, M.B.  
Chairman of Statistics



G. O. DYKSTRA, LL.B., M.B.A.  
Chairman of Business Law

DORIS SPONSELLER, A.M.  
Chairman of Secretorial Studies

CARL O. HANSON, Ph.D.  
Chairman of Finance





## fine art . . . photography

Artists, who create not with paint and canvas, but with a camera, film, and flashbulbs, are the photographers at Ohio University.

These same students, trained in the department of photography, are the photographers who make possible your enjoying the many persons and scenes recorded in this yearbook.

It was in 1938 that Laurence "Pappy" Mitchell of the School of Painting and Allied Arts decided that photography should be included in the fine arts curricula.

Since that time the department has gained national recognition as one of the only academic colleges offering a degree with a major in the art of photography.

Also included in the study under the College of Fine Arts, in addition to the School and Painting and Allied Arts, the school includes the School of Music headed by Thomas Gorton and the School of Dramatic Art and Speech under the direction of Thomas Kantner.

On the drawing board for the future are plans for the new fine arts building which will greatly enhance and enlarge the program for the entire College of Fine Arts now under the able hand of Earl Siegfred, Dean of the College of Fine Arts.



*Art Bean, Jr.*



a "universal language"

DEAN EARL C. SEIGFRED  
Dean of the College of Fine Arts



## an appreciation of . . . . . fine arts

It is in the fine arts schools where students seeking an appreciation of the arts study, and it is here that they become proficient in the various skills of painting, music, dramatics, photography and speech.



# or enjoyable living...

Fine Art students attend campus concerts, art exhibits, and recitals, and each day study and become more sensitive to their surroundings and fellowman. Herein lies the real value of the curriculum of Fine Arts.

With an outlook toward wholesome living in the future and a real appreciation of their arts, perhaps these students will become the leaders in community organization in later life and provide enjoyment and happiness for others.

## THE SCHOOL OF PAINTING AND ALLIED ARTS

Hazel Willis, A.M.	Associate Professor
Isabelle M. Work, A.M.	Associate Professor
Carleton I. Calkin, A.M.	Assistant Professor
Mary K. Leonard, A.M.	Assistant Professor
Charles L. Smith, B.S.	Assistant Professor
Gerda Peterich, B.F.A.	Visiting Lecturer
Evelyn Gray (Anderson) M.F.A.	Instructor
William H. Olpp, M.Arch.	Instructor
Edward A. DeVille.	Acting Instructor
Richard R. Shurtz, B.F.A.	Acting Instructor
L. C. Mitchell, A.M.	Director and Professor
Edna M. Way, A.M.	Professor
A. C. Denison, A.B., B.Arch.	Associate Professor

**L. C. MITCHELL, A.M.**  
Director of the School of  
Painting and Allied Arts



## THE SCHOOL OF MUSIC

Thomas Gorton, Ph.D.	Director and Professor
DeForest W. Ingerham, Mus.B.	Professor
C. C. Robinson, Mus.M.	Professor
Paul Fontaine, B.M.	Associate Professor
Phillip L. Peterson, M.Mus.	Associate Professor
Mary D. Blayney, A.M.	Assistant Professor
Richard Clayton, B.M.	Assistant Professor
Charles E. Gilbert, M.M.	Assistant Professor
Allen R. Kresge.	Assistant Professor
William R. Longstreet, A.B., Mus.B.	Assistant Professor
Evangeline Merritt, M.M.	Assistant Professor
Grace M. Morley, A.M.	Assistant Professor
Helen H. Roach, A.B.	Assistant Professor
Joseph E. Thackrey, A.M.	Assistant Professor
Karl E. Witzler, M.M.	Assistant Professor
Neal E. Glenn, Ph.D.	Assistant Professor
Flora B. Chiarappa, B.M.	Instructor
Libby Linn, B.S.	Instructor
Emma Neale Black, M.M.	Instructor
William R. Brophy, M.M.	Instructor

**THOMAS GORTON, Ph.D.**  
Director of the School of  
Music



## THE SCHOOL OF DRAMATIC ART AND SPEECH

Claude E. Kantner, Ph.D.	Director and Professor
L. C. Staats, Ph.D.	Professor
Elizabeth G. Andersch, Ph.D.	Associate Professor
Vincent Jukes, A.M.	Associate Professor
A. C. LaFalette, Ph.D.	Assistant Professor
Christopher Lane, A.M.	Assistant Professor
Virginia Hahne, A.M.	Instructor
Edwin R. Hansen, A.M.	Instructor
William J. Lewis, A.B.	Instructor
Marguerite Pearce, A.M.	Instructor
Elizabeth Wetzel, A.M.	Instructor

**CLAUDE E. KANTNER, Ph.D.**  
Director of the School of  
Dramatic Art and Speech



## and here are the highspots through camera shots . . .

Each year OU students look forward to the various traditional campus events Homecoming, Dad's Day, Torch Sing, and sliding on the sleek ice. But how dull the year would be without the ingenuity of the "progressive-minded" students, who each semester dream up the Powder Bowl games, Black Friday editorials, and "On time in '49" slogans. Theatrical productions, radio broadcasts and campus publications, all play an important part in relieving the pressure of academic orgies. That brief respite in the grill, dancing, "holding her close," or just sipping a coke across the table, is just as important as staying up late with Chemistry or Econ books. Yes, each new year brings fresh, wonderfully new ideas. And the high spots are the bright spots of campus life and living.









REMEMBER THE FIRST FRESHMAN DAZE'





"Buy your Athena!"

"Schedule card, please!"

"Community Concert ticket?"

How well we remember that hectic week of questions and standing in line when we were freshmen. Yes, by the end of the week we looked somewhat like the harried looking individual that graces the bottom of this page.

But in the midst of it all, the Registration Hop dawned, we finally made contact with that gorgeous blond who appeared in front of us in the registration line . . . and all at once we began to think that this college life might not be so bad after all . . . remember—



# sdx presents--the newspaper ball

A giant camera, a mammoth typewriter, and scattered and torn newspapers provided a "newsroom" atmosphere for the annual "Newspaper Ball", sponsored by Sigma Delta Chi, professional journalism fraternity.

The "zany" journalists scattered paper over the floor to tangle the feet of the dancers, hung ridiculous cartoons on the walls to distract the spectators, displayed the large models of a typewriter and camera to cause confusion and wonderment, and succeeded in providing the dancing couples with that "unconven-

tional feeling" typical of the newspaper mind.

As on a newspaper, where the unexpected changes plans from minute to minute, even the dance favors, which were miniature press cards, had to be used as tickets because of a last minute shortage. The remainder of the "pass" cards dropped into the couples' coat pockets provided the dancers with an additional surprise as they left the affair at midnight.

Yes, the future journalists at Ohio University surely gave the campus one of the year's "most different dances!"



## community concerts bring culture to the campus...

Ten years ago Ohio University and the city of Athens were feted with their first Community Concert. Since that first concert, held in Memorial Auditorium, the concert association has continued its growth. Today the city and university draw the top talent in the concert world to the OU campus.

On concert nights it is the sorry student that wakes up to the fact that he neglected to purchase a season ticket for the fine series.

Community Concert tickets, up to the time this book went to press, were in great demand following the presentation of such famed groups, as the Columbus Boy Choir; Gerhart and Morley, duo-pianist; Ros-

sini's Barber of Seville, and the Columbus Symphony Orchestra.

In the early days of the concert program, CAC guaranteed \$1000 for the first series, but never had to pay a cent because of people's failure to attend the performances. When the campaign for membership closed much more than the guaranteed amount had been realized. The student body purchased more than two-thirds of the tickets for that first performance.

Yes, next registration time don't pass up the little table in the lobby and be sorry. That little ticket is your key to real top musical entertainment. Students of Ohio University always get the mast for their musical dollar at the Community Concerts.



# homecoming . . . . even the



Homecoming Day this year ushered in the annual Athens "monsoon season", but it failed to dampen the spirits of the thousands of OU students, alumnae and friends who enjoyed the most talked-up and talked-of day of the year. In fact, the general attitude was — "since into each life some rain must fall, who's going to worry if it is a bit wet."

Pappy Mitchell and his umbrella (pictured above) typified this spirit.



the parade crowd . . .



a dry spectator .



the victorious "redskins" . . .



# Rain couldn't dampen our spirits

Actually Homecoming was not just a day, but a weekend, a time when new and old friends got together, when "Auld Lang Syne" and "Sweet Adeline" were harmonized on every corner and in the middle of the street as well.

But amid it all, the campus took time-out Friday evening to select Miss Betty Justice from Howard Hall as Homecoming Queen. Her court was Beverly Whipple and Marjorie Ann Reid.

Saturday morning classes were cancelled and every one turned out en masse for the traditional float parade. In spite of the rain, thousands braved the weather and lined the streets to witness the colorful spectacle. The rain held up long enough for everyone to enjoy the Delt "destruction project" which walked off with first honors in the mens float division. The "Redskin Coeds" of Howard Hall with their war dance and chants were victorious in the women's division.



the Phi Delt's won the float contest . . .



President Baker delivered the welcoming address to alumni . . .

everybody tried to keep dry at the football game . . .



BETTY JUSTICE  
Howard Hall  
Homecoming Queen  
'48-'49

**BETTY JUSTICE, HOMECOMING QUEEN, smiled . .**



At the football game in the afternoon, the crowd, nestled under blankets, with umbrellas or just plain soaked to the skin, would not let its enthusiasm be dampened.

Captain Chris Stefan of the Babcat football team presented the Queen with a trophy at half-time and conveniently forgot to give her the traditional kiss.

President Baker, as wet as the rest, stood in the rain and along with Clark Williams gave a brief welcoming speech to the alumni and students.

James Dehnke presented the awards, including one to the Phi Delta Theta fraternity for "Fart Ohio" and its hastily prepared embattlements, which were voted the best among the house decorations. Theta Chi fraternity with its ingenious circus theme and all its animation rated only second place with the judges.

The cheerleader's mascot, five-year-old Penny Miller, daughter of drum major Bill Miller, stole the show with her antics at halftime. The pert little five-year-old was the center of attraction as she reviewed the band from the field.

At the dance in the Men's Gym that evening, the Queen and her court received a variety of gifts from the local shops of the city. The couples danced amid the yard-markers and goal posts located at each end of the dance floor in keeping with the gridiron theme chosen by Varsity-O for the Homecoming dance.

Sunday dawned bright and clear and quiet—the calm after the storm. Breakfast spots were at a premium, as usual, the churches were overflowing, and many including the writer stayed in bed for much-wanted, much-needed, and much-welcomed sleep.



**THE QUEEN'S COURT, Morjorie Ann Reid, (left) and Beverly Whipple (right), gifts for the Queens . . . Chris presented her with a trophy . . . there she was, corsage, roindrops, smile, end oll, in the stonds . . . com'on O-h-i-o.**

**'what's a little rain at homecoming?'** ...



With all of the color, noise, and "rah-rah" of a collegiate football game, OU's famed Powder bowl classic between Pi Beta Phi and Alpha Xi Delta was played the last Sunday in October, a rainy day for a football game!

For a very worthy cause, the National Cancer Fund, the girls forgot all thoughts of beauty and feminine charm, except at half-time when they elabor-

ately powdered and primed on the sidelines.

The gals really took their football seriously with daily practice sessions for a month prior to the tussle. Hard-fought, 8-minute quarters—in the rain—however, produced nothing but messed-up hair, smudged hands and faces, streaked lipstick, awry eyebrows, bruised shins and a scareless tie.

## Alpha Xi's and Pi Phis...in the "Powder Bowl"...

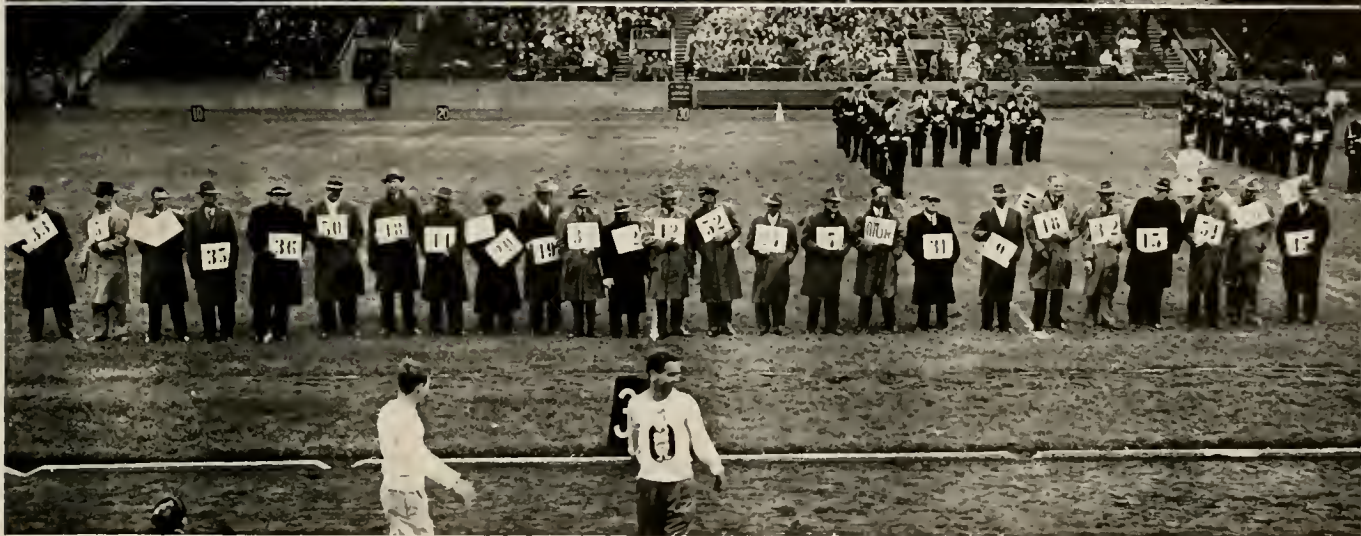

It was a bitter cold day Dad's Day this year; but in spite of this, some several thousand students braved the wind and stayed on to honor the Dads of OU's football team.

The Dads huddled together on the player's bench, specially provided for them on the sidelines, and cheered their respective sons as they took to the field.

Proudly wearing their son's numbers displayed on big cards on their backs, the fathers stood at halftime

and were honored as the band played "Pop, goes the Weasel." The band formed a huge POP on the field as each of the Dads were introduced to the crowd.

After the game the fathers were royally feted at fraternity, sorority, and dormitory open-houses. The weeks festivities ended with a special MIA movie at the campus auditorium Saturday evening.

Dad, "the guy who pays the bills", had his day at OU; went away tired, but proud . . . very proud.

...for "the guy who pays." ....Dad's Day



## OU Theater presents -- "State of the Union"

Witty dialogue, gorgeous modern sets, and fine performances by the college cast marked the opening of this year's Ohio University Theater with the timely, laugh-provoking former Broadway hit, "State of the Union."

This sophisticated comedy brought Jim Hilty back to the stage as the man who strives to keep his integrity and still secure the nomination for president of the United States. Sylvia Berkawitz played his charm-

ingly disarming wife. The scheming, plating newspaper woman was portrayed by Corinne Van Dame.

Others in the cast include Tom Clark, Bob Wilson, Carl Hall, Lynn Kluth, Bob Kennard, Bob Fontaine, Dick Gladfelter, Shirley Seigfred, Joan Vance, Bert Hack, Fred De Wit, Bob Pfendler, Beulah McGowan, and Kate Hanauer.

Directing this first production of the school year was Miss Virginia Hahne.

# The Beggar's Opera"

The Ohio University theater returned to its newly re-decorated home in Ewing theater with its hilarious presentation of John Gay's "The Beggar's Opera."

Set in famous old Newgate prison, "The Beggar's Opera" was a satire poking fun at the courtiers of the day. The music for this comic operetta was taken from British folk songs.

Presented in its original form, the rather ribald show centered around the mix-up of a handsome young bandit captain, his two girl friends who both claimed to be married to him, and a group of other women who wandered on and off the stage.

Combining the talents of campus vocalists and actors, "The Beggar's Opera" featured in the leading roles, Grayson Cox, Jon Gant, Rose Gelfand, Reuben Mondhale, Marilyn Knight, and Jean Abernathy.

Others in the cast included Dave Neuhaus, John Scharon, Harry May, Donald Maffat, Robert Kennard, William Holcombe, Richard Gladfelder, Ruth Hartford, Muriel Diamond, Anne Boyd, Betty Fieszli, Anne Preston, Marilyn McGinnis, Ann Hammerle, and Dorothy Lasher.





*Frank Thompson  
reproduced in  
March-1949  
Esquire Magazine*

MARY MARGARET WODARCZEK

Alpha Delta Pi  
1949 Athena Queen

## a year of ideas . . .

In our symbol of the Athena office, Gismo, and our lovely and very gracious Queen for 1949, we think that we have the perfect combination for the title of the beauty and beast. Actually we were a little apprehensive about placing so lovely a girl as Miss Wodarczk on the same page and at the complete mercy of Gismo, but how else could we show you what an organization we had this year.

It was a year of ideas, slogans, promotions, editorial battles, working against deadlines, and trying to put out a year book at the same time. It was also a great year for the Athena. All our zany ideas paid off. We sold 2600 yearbooks, proof enough of what getting the Athena means to the students.

GISMO . . .





## he 1949 athena.....

This year was particularly eventful for us for it initiated the first Annual Athena Dance, destined to become one of the top dances of each forthcoming year. This dance like the rest of our operations in '49 was full of surprises. We displayed our prize winning cover as a backdrop and announced the winner of the cover contest; introduced Esquire magazine's selection for queen by projecting a colored slide of the winner enlarged for all to see, and let balloons down from the rafters at mid-night that contained receipts for free 1949 Athenas. The photographers, practically synonymous with the word Athena at OU, then presented the Queen with their own special gift, a

full-sized enlargement of herself autographed by the photo staff.

As if the dance wasn't enough, the associate editor married and left school, the editor graduated in mid-year and tried to commute on week-ends, keep staff discipline, and get work done long distance . . . you know its any wonder this book ever came out . . . but here it is and we hope you like it . . . of one thing we are sure even if you don't you will never forget the 1949 Athena and its zony though progressive staff . . . we made sure of that.

Editor,  
Art Bean, Jr.



Editor  
Art Bean, Jr.



Business Manager  
Paul Corusy



Advisor, Keith Broman  
Instructor in Accounting

## The 1949 Athena Editorial Staff .....



Gus Bowman  
Associate Editor



Gloria Stewart  
Associate Editor



Ralph Meermans  
Photo Editor

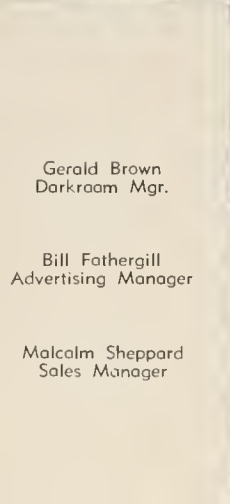

Gerald Brown  
Darkroom Mgr.



Bill Fothergill  
Advertising Manager



Malcolm Sheppard  
Sales Manager







To show a graphic picture of yearbook production is the purpose of this page. Here is shown the development of a typical layout.  
 Editor Art Bean confers with Associate Editor, Gloria Stewart about value of Bureau page idea. They decide to run the spread . . .

Associate Editor Gus Bowman, a man handy with a pencil, next sketches rough layout for dummy and photographers . . .

It is then turned over to Photo Editor Ralph Meermans, who assigns photographer to the job and talks over other picture possibilities and problems with him.



Photographer Wilmer Goff and assistant, Donald Price, set up shot and take several views to illustrate page.

Darkroom manager Gerold Brown and assistant, Bob Hoffman, and photographer's assistant, crop final picture on easel after negatives have been developed and dried.

Pictures are then turned over to mounting staff who paste photos on original layout and make out engraving orders

Associate Editor Gloria Stewart then checks copy that has been written for the page and puts finishing touches on layout by editing.

Art Bean, Editor, then takes package of engraving copy destined for the Indianapolis Engraving Company to the post office. Time . . . 4:30 a.m.





**PHOTOGRAPHIC STAFF . . .**

Ralph Meermans, Brasil Hoffman, Bill Drake, Gloria Kyle, Joanne Johnston, Ed Fonto, Don Price, Ivan Klebanow, Frank Thompson, Wilmer Goff, Gene Wells, Chuck Stewart, Gisma . . .



**BUSINESS STAFF . . .**

Frank Kasper, Paul Corusy, Jan Waller, Gail Grabel, Eleanor Liller, Shirley Baxter, Pat Cook . . .



**SALES STAFF . . .**

Eleanor Liller, Bob Becker, Barbara Lamp, Jim Sullivan, Bob Koepke, Gail Grabel, Jan Waller, Mac Sheppard, (sitting).



**ADVERTISING STAFF . . .**

Mitch Guliano, Jerry Klein, Bernie Fritchie, Bill Fothergill, Bob Grube, Bo Munday, Bill Conklin . . .



**MOUNTING STAFF . . .**

Betty Baker, Suzi Campbell, Jack Hostutler, Fred Demarest, Don Stout, Karl Heidtman, Barbara Lamb.

**COPY STAFF AIDES . . .**

Phyl Kitionja, Glaria Stewart, Lais Lasco, Rosemarie Peschan, Margaret Hall, unidentified, Kate Hanouer, Mory Ellen Brown.



**LAYOUT STAFF . . .**

Adele Sladke, Gus Bowman, Jo Ruhley, Sue Marrison, Chuck Emerick, Virginia Fisher, Jim Demetrian, Jane Windisch.



**ART STAFF . . .**

Elaine Keller, Gus Bowman, Jo Ruhley, Barbara Lamb, Herb Greif.



**SECRETARIAL AND TYPING . . .**

Joan Kiehne, Elizabeth Baker, Joanne Andrews, Marilyn Kullman. Miss Schuader, editor's secretary.



# your campus newspaper .... .... the ou post



ROBERT, SAVELY  
Editor



Do you recognize this as your Ohio University Past?  
This is a pictorial story of the work involved long before the final copy of the Post reaches you. This is a story of how the news is obtained and how it is written; a story of the frenzied scurrying, as the hands of the OU post office clock reach 1:30 in the morning, to get last minute headlines written, copy read, and all the stories jammed some place in the paper for your next days enjoyment.

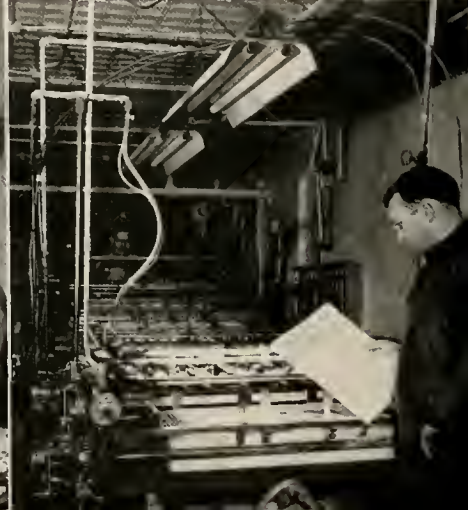

Under the Editorship of Robert Savely (the first father to be editor of the Past) the newspaper increased from ten pages a week to twelve, adding many new and interesting features.

The OU Past attained its highest readership and largest circulation this year. Hal Thorley, circulation manager, announced that 6,000 copies were printed and distributed in 1948-49.

Sparked by such columns as George Constable's "Just for Kicks", Helen Ritchey's "On the Beam", and Spud Milligan's campus-wide feature and gossip column, "On the Line," the Post carried controversial issues to the students, messages from the editor and the news of OU's greatest year in history.

Covering the sparts on campus was Lee Gotzlinger with his staff of writers and traveling correspondents.

Paul Gapp kept close watch over his reporters, making sure that all "beats" were covered, all stories written and in on time, so that copy editor could tack on a head, make final changes and get the copy ready for the printer.

Some forty persons helped to put the Past out on time each week for the students information and enjoyment.

Just as shown in our illustration, the newspaper usually ended up in "the waste basket", but if you noticed, there was always a hurried rush to get the next issue. Everyone at OU reads the Post . . .

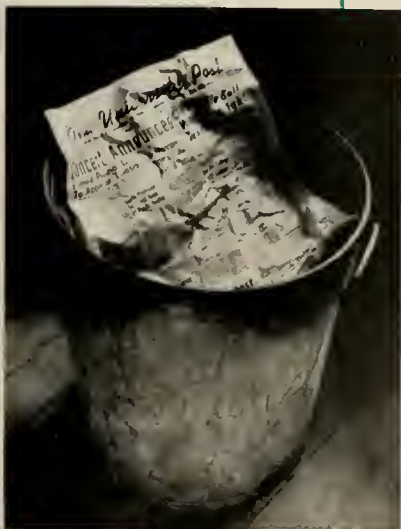

#### NEWS STAFF

Spud Milligan, Lee Gotzlinger, Bab Savely, Poul Gopp and Doris Covington.

#### FEATURE STAFF . . .

Poul Gopp, Ed Mozzocco, Rosemarie Stanek, Joan Kelly, George Constable, Helen Ritchey, Omer Johnson and Lois Cooper.

#### BUSINESS AND ADVERTISING . . .

Arthur Meyer, Gerry Josten, Poul Whyte and Jim Farrell.



Editor Bob Schwietz, Jerrie Josten, Elinor Bliss, Russ Blowers, Bob Richardson, Al Himelick, and Dick Levin gather around for a staff meeting.

Editor Schwietz and wife, Joan, edit copy proofs at print shop as Al Himelick lends his critical eye.



When OU's slick paper magazine returned to the campus after a four year leave, it gave the lensmen of Alpha Mu and the journalists of Sigma Delta Chi a chance to operate as a team.

First "growing pains" of the new magazine were met by the confident backing and interest of both organizations. Contributing talent as well as treasure, the two organizations soon put a "revitalized Ohioan" to press.

Athena staff members, Gloria Kyle, Ralph Meermans, Bill Drake, Chuck Stewart, and Willie Goff contributed the photographic talent, while Sigma Delta Chi's Bob Schweitz and Al Himelick handled the top editorial assignments.



Gus Bowman, campus artist, takes time out from the Athena to sketch the Ohioan another calendar girl.



...Schwietz's apartment was the scene of many a late editorial conference. Shown are Dick Levin, Al Steinhardt, Editor Schwietz, Al Himelick and Gloria Kyle hard at work.



The biggest problem facing the newly re-organized magazine was the some problem experienced by numerous other returned vets. The "Ohioan" had no home. For awhile, the staff shared the office with the Post, but it was rather inconvenient with the two groups stumbling over each other on publication nights. This whole problem was solved, however, when Editor Bob Schwietz took a wife, and hence an apartment.

Clever photo features, which showed cooperation between photo, editorial and art staff, included the day Bob Sayre lived in a sorority house, a picture story on sorority rush week, candid snaps from the dances, a peek into the locker room during football season, and clever caricatures of important people on campus.

Staff members who were appointed by the Publication Board for next year to see that the "Ohioan" continues to be a going, growing magazine were Al Himelick, Gloria Kyle, Bob Richardson, Andrew Holiday, Alan Steinhardt, Russell Blowers, James McWilliams, Zane Chlus, Mitzi Wolfe, Dave Keller, Arden Smith, Paul Gapp, Billie Jean Leonard, Charlotte Richards, Ruth Hartford, Florence Berman, Paul Henloin, Herbert Levy, Mathew Stark, and Gus Bowman.

This group of writers, artists and photographers with the continued assistance of Alphi Mu and Sigma Delta Chi will continue to produce for the students at OU their own magazine filled with pictures, cartoons, and stories, depicting the care-free zany side of college life.

A negative that may be destined for an Ohioan cover is examined by Photo Editor Gloria Kyle and assistant Ralph Meermans.

it was a new Ohioan magazine that returned.....

on the air . . .

campus radio station,

WOUN . . . . .

At about 7:25 each morning in 1949, Dick Yoo broke all track records as he raced into the Quonset Hut behind the Fine Arts Building, pulled a few discs, set the transmitter, and at exactly 7:30 bellowed good morning to open the radio station's broadcasting activities for the day.

Besides the many popular music record shows, which are a must for a college station, WOUN programming strived for a varied assortment of entertaining and educational listening fare. Quiz shows, classical music programs, news, and sports were the menu under new station manager Bill Mnich (seated right).

#### THE STAFF

Station Manager.....	William R. Mnich
Program Director.....	Frank Ivory
Co-production Directors.....	Donald Christian and William Buckovich
Traffic Director.....	Anita Barnett
Chief Engineer.....	Kenneth Emerling
News Co-ordinator.....	John McCormick
Music Librarian.....	William Lauer
Special Events.....	Al Kiser
Publicity Dept.....	Bonnie Miller and Lawrence Press





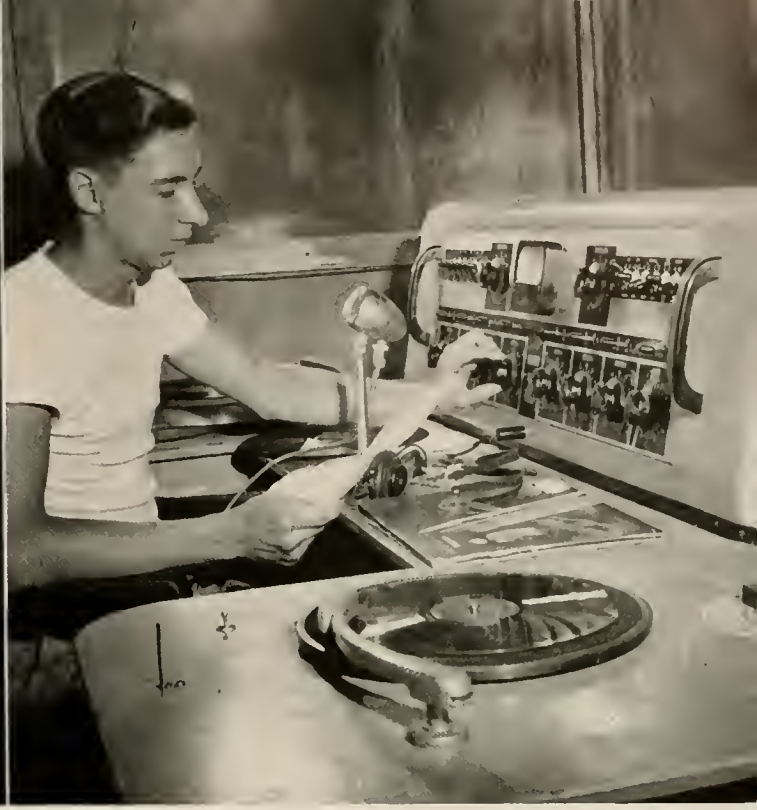

*Wilmer Goff*





## The Cinderella Ball . . .

As the magic touch of her godmother's wand turned Cinderella into the "Belle of the Ball," so did the annual Cinderella Ball shower this magic upon her modern counterpart Miss Agnes Centivany.

Suspended from the ceiling was the proverbial silver slipper, magnified to emphasize its significance. Multi-colored balloons formed a false ceiling over the heads of the many happy couples who danced to the haunting strains of witch-like music.

The crowning of the "Cinderella Queen" took place at ten-thirty. President Baker drew the winning number from the box, and amid pomp and ceremony, Bob Jackson, president of M. I. A., placed the golden crown on Cinderella's head.

Agnes was presented with a dress from the University Shop, and unlike the real Cinderella, she was able to keep her gift. Cindy then joined her escort for the evening Octavio Castas as the crowd cleared the floor for their "private dance."



behind the curtain . . .  
with the unsung heroes  
of the OU stage . . . .

On opening night most of us pay more attention to the actors and the play than to what is backstage. Nevertheless, whether they toil only to have someone to criticize their lighting setup, the set they constructed, or the crude make-up job they did, they enjoy their work whatever its reception.

These persons work hard to duplicate authentic scenes and the costumes that we scan with such a critical eye, expecting them to rival or approach professional results without proper equipment or finance. Their only reward is satisfaction for a job well done and valuable training in stage craft.

Next time you go to a play on campus look for the subtle changing of the lights as they dim and change color. Look a little more closely at the sets that have been constructed and the make-up job on the actors and actresses. Yes, take a look behind the curtain of the OU stage.

# Campus

## Christmas

Parties, decorations, and singing initiated the Christmas season on the OU campus.

The first symbols of Christmas were revealed by the decorated trees of colored lights and shiny bulbs which brightened the dormitories, sororities and fraternities.

To climax the festivities was the traditional all-campus caroling. Students gathered around Cutler, the chimes played in the background, the students sang the beautiful, old carols, their faces lit by the glow of candlelight, and over this whole scene the spirit of Christmas prevailed.





## COED PROM...

One day out of each year the OU male gets retribution—retribution for all the chocolate sodas he bought her during the year, the long minutes he waited in the lounge, and the thousand and one other things he endured while dating his particular coed. This day of days, or rather evening, is the traditional Coed Prom.

Calling for him in a taxi, helping him with his coat, footing the bill for the dance and his appetite at intermission, and walking on the right side of the sidewalk, the OU coed gets a taste of what it feels like to act the part of the superior male for an evening.

One of the main features of the dance each year is

the corsages which the girls devise and make the males wear all evening. These may weigh as much as 20 pounds or two ounces, but nevertheless he is supposed to wear it regardless of how ridiculous he might appear.

For weeks prior to the big event, the girls search the ten-cent stores for materials and spend endless hours looking for novel ideas for making the most original corsages. Competition on dorm floors is keen as each girl tries to out do herself with the aid of bits of string, tinfoil, or almost anything in sight. The final product is a corsage which will adorn the shoulder of a blue serge suit.





Months after the dance these symbols of the turn-about evening can be seen hanging on the dresser post or thumb-tacked to the wall gathering dust in the brove swain's room. But don't disturb the little memento as it waits for the wastebasket nearby. Next year it will be replaced by another, maybe made by another girl, but right now his lady's handicraft is better admired thon removed, for he is proud of his corsage from the Coed Prom. "My girl made this," he relates pointing proudly to the wall.



Ernst von Dohnanyi, Composer, Conductor, Pianist

## Ohio University's Distinguished Guests in '48-'49 . . . . .

The students of the university were particularly fortunate this year to have the experience of having many famous persons visit the campus. Among these were Ernst von Dohnanyi, eminent composer, conductor and pianist; Dr. Louis F. Feiser, professor of chemistry at Harvard, and Kathryn Lenihon, famous dramatist, actress and director of the stage.

These persons were brought to the campus through the efforts of our president, John Baker, and the administration.

Truly, their appearances were among the highlights of the year; the persons who met and listened to these personalities will long remember their artistry and intellect.

Mr. Dohnanyi and Thomas Gorton, Director of the School of Music, go over a score made famous by the composer.

Directing the University Symphony Orchestra, the conductor, Mr. Dohnanyi takes over with gestures.





Dr. Feiser dedicated our new Chemistry Building. Miss Lenihan spent many hours with the dramatic people showing them many things she had learned through experience on the stage and in directing productions. Mr. Dohnanyi spent the latter part of two months on campus as a guest professor of music.

Many students who had the benefit of studying a

few hours a day under this great artist will long remember the gray haired dean of Hungarian composers and musicians. Ernst Dohnanyi is one of the master composers in the field of chamber music.

Other students who had the pleasure of attending his appearances, thrilled to his music and the way he handled the keyboard of the piano.





**CAMPUS  
FASHIONS.....**





OU... "fashion plates"



## the senior class of 1949

Yes, stand there, and your mind is far-off. Think, think that

those glorious days are at an end. You must leave now, leave,

and never return. Tie the books in neat bundles, pack away

the tennis racket, and run your legs off back and forth to the

bureau of appointments. Sure, it's all over now, all done.

Coming back for Homecoming? When? Come back, and re-

capture your college days for a brief moment. Turn in your

cap and gown, stuff that one last tie in the suitcase, don't

look back, . . .

Goodbye, good luck.



SEWER CLEANING CO.

1949

1  
8  
15  
22  
29

OHIO



**Paul Abrams**  
Athens, Ohio  
BSCE

**William Addleman**  
Germontown, Ohio  
AB

**Robert B. Albright**  
Monongohelo, Pa.  
BSC

**William Alfeld**  
Corrollton, Illinois  
BSJ

**Dorothy Adams**  
Summit, New Jersey  
BSJ

**Maxine Agger**  
Cincinnati, Ohio  
BSEd

**Adele Albrink**  
Ironton, Ohio  
Ed

**Joan Algeo**  
Athens, Ohio  
AB

**Robert Allen**  
North Canton, Ohio  
AB

**Marlene Archer**  
Columbus, Ohio  
BS

**Dale Armstrong**  
Athens, Ohio  
AB

**Norman Atkins**  
University Hts, Cleveland  
AB

**Betty Aller**  
Cleveland, Ohio  
BS

**Betty Armstrong**  
Lakewood, Ohio  
BA

**James Arnold**  
Logan, Ohio  
BSJ

**John Atkinson**  
Canton, Ohio  
BSC

**Dolores Babick**  
Cleveland, Ohio  
BA

**Miriam Bader**  
Corroll, Ohio  
BSEd

**Gaynell Baker**  
Shadyside, Ohio  
BSEd

**John Baro**  
Elyrio, Ohio  
BSEd

**Dorothy Backman**  
Cordis, Ohio  
Ed

**Emmy Boeckler**  
Shaker Hts., Ohio  
AB

**Bobby Baldwin**  
Hillsboro, Ohio  
BSC

**Betty Baron**  
Westfield, New York  
BS

**Marcia Baratz**  
Providence, Rhode Island  
BSJ

**Robert Barker**  
Richwood, Ohio  
BSEE

**John W. Barnes**  
Lancaster, Ohio  
BS

**Anita Barnett**  
Newcomerstown, Ohio  
BFA

**John Borke**  
Lima, Ohio  
BS

**Howard Barnes**  
McConnelsville, Ohio  
BSJ

**Robert E. Barnes**  
Lancaster, Ohio  
BSC

**Joseph Barolok**  
Youngstown, Ohio  
BSEd

## the senior class

A program to strengthen the relationship between the incoming freshmen and seniors was inaugurated in September, 1948 by the Class of 1949. This program was carried out, successfully, in the form of campus tours in which the new freshmen were made acquainted with OU's buildings, offices and classrooms. Graduating seniors wanted to do all they could to help the freshman at home. The Class of '49 held a Christmas Dance and a genuine tug-a-war saw the '49ers pull last year's graduates through the Asylum ground mud. They handled the Senior Prom, held a Spring Outing at Lake Hape, and presented their Glass Gift to the University.





**Leonore Barrett**  
Cincinnati, Ohio  
BS

**Fred Barrett**  
Westlake, Ohio  
AB

**Leo Bottisti**  
Youngstown, Ohio  
SC

**Clarence Bauder**  
Philadelphia, Pa.  
BSIE

**Charles Beckman**  
Cincinnati, Ohio  
S

**Jo Ann Beerbawer**  
Hicksville, Ohio  
BS

**Edward Bernasek**  
Cincinnati, Ohio  
S

**Lily Bernheisel**  
Milford, Ohio  
AB

**Frances Barshay**  
Lakewood, Ohio  
BSHEc

**Warley Baughman**  
Albany, Ohio  
BS

**Juliette Beiner**  
Dover, Ohio  
AB

**Robert Bethel**  
St. Clairsville, Ohio  
BS

**Marvin Barsky**  
Athens, Ohio  
AB

**Earl Baus**  
Athens, Ohio  
Ed

**Katherine Bernhardt**  
Parma, Ohio  
BSEd

**William Bickel**  
Massillon, Ohio  
BS

**Robert Bartlett**  
Clarksburg, W. Va.  
BSC

**Robert Baxter**  
Shaker Hts., Ohio  
BSA

**Marian Bendsleu**  
Wheeling, W. Va.  
BSJ

**Margaret Biewener**  
Pittsburgh, Pa.  
AB

**Paul Boshford**  
Athens, Ohio  
BS

**Barbara Baylis**  
Long Island, N. Y.  
AB

**Norma E. Bennett**  
Cleveland, Ohio  
AB

**Rosemary Bishop**  
Glen Ferris, W. Va.  
BSEd

**Robert Bass**  
Bellmire, Ohio  
BSJ

**Arthur Bean, Jr.**  
Cambridge, Ohio  
BSJ

**Jane Berglund**  
Collingswood, N. J.  
BSC

**Barbara Blacketter**  
Akron, Ohio  
BSHEc

**Herbert Bates**  
Quaker City, Ohio  
BSIE

**James Beattie**  
New Straitsville, Ohio  
BS

**RoseMarie Berglund**  
Collingswood, N. J.  
BSSS

**Ray Blinn**  
E. Liverpool, Ohio  
BS

Senior officers first row: Gaynell Boker, Harry Callins, Phyl Davies.  
Second row: Charles Horn, Jim Hunt, George Menster, Walter Leyser



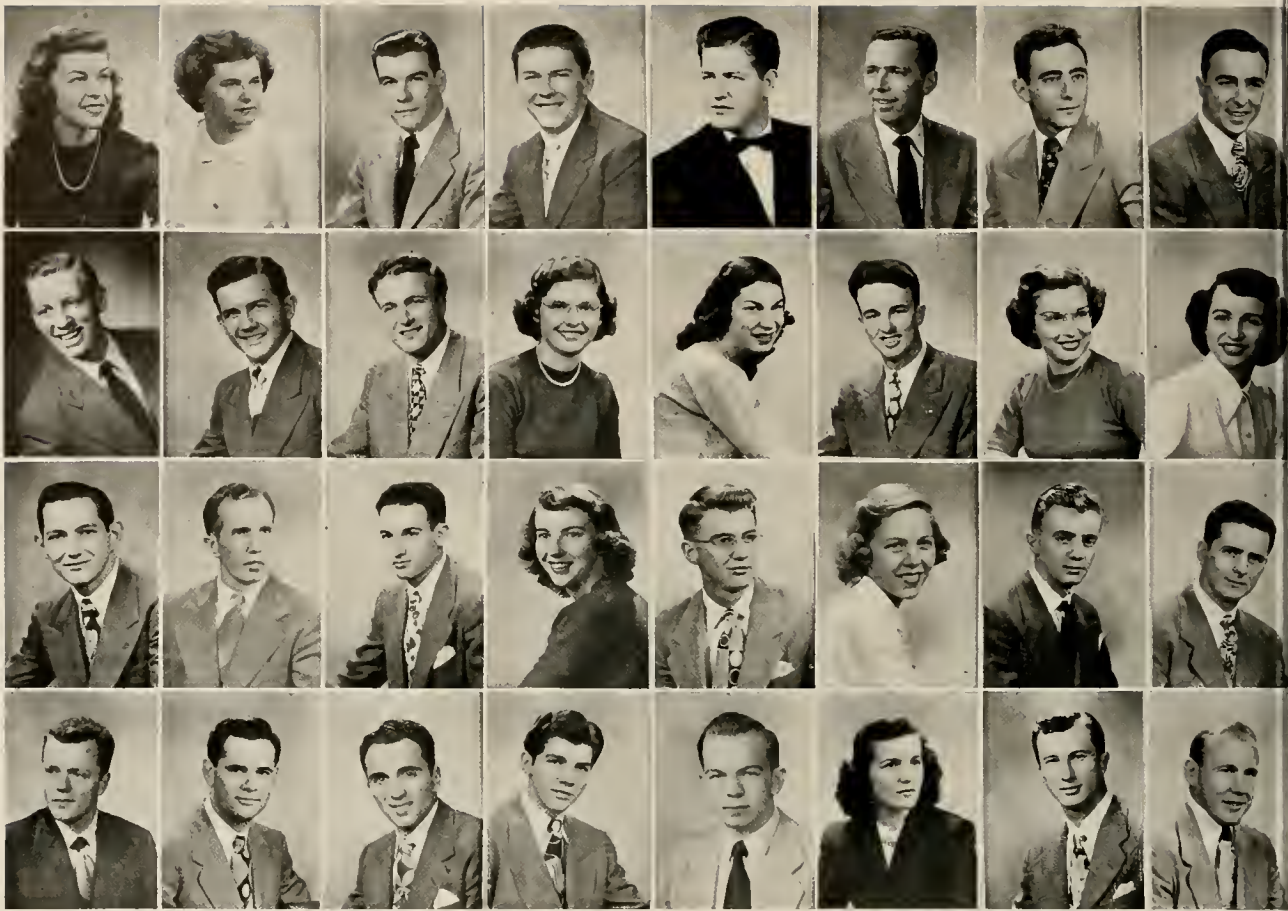

**Elinor Bliss**  
Wellsville, N. Y.  
BSJ

**Shirley Bloss**  
Cleveland, Ohio  
Ed

**Julius Bozman**  
McConnelsville, Ohio  
BS

**Edward Beadley**  
Athens, Ohio  
AB

**William Branstan**  
Canton, Ohio  
BSC

**Rawleigh Brookaver**  
Stackport, Ohio  
BSC

**Benjamin Brownlow**  
Cleveland, Ohio  
BFA

**Robert Bryon**  
Logan, Ohio  
BSC

**Russell Blowers**  
Dayton, Ohio  
BSC

**Rudolph Bratina**  
Cleveland, Ohio  
BSC

**Donald Brown**  
New Rochelle, N. Y.  
BS

**Sebastian Buccheri**  
New Britain, Conn.  
BSC

**John Boerger**  
Worthington, Ohio  
BSC

**Harriet Braun**  
Washington C. H., Ohio  
BSC

**Dorothy Brown**  
Staten Island, N. Y.  
BSHEc

**William Buckovich**  
Canton, Ohio  
BFA

**John Bollinger**  
Pittsburgh, Pa.  
AB

**Nancy Brennan**  
Cleveland, Ohio  
AB

**Frank Brown**  
Newport, Ohio  
BSEd

**Lewis Buell**  
Bortlett, Ohio  
BS

**Dean Band**  
Carrallton, Ohio  
BSC

**Thomas Bresnahan**  
Chillicothe, Ohio  
BSC

**Mary Ellen Brown**  
Wapakoneta, Ohio  
BS

**Irene Buganski**  
Salon, Ohio  
Ed

**Robert Borges**  
Canton, Ohio  
BSAE

**Betty Brockett**  
Greenwich, Ohio  
BS

**Milton Brown**  
Brilliant, Ohio  
BSEd

**Tony Buhai**  
Berea, Ohio  
Ed

**Olo Boston**  
Toronto, Ohio  
AB

**Winnie Brakaw**  
New York City, N. Y.  
BSJ

**Robert Brown**

**Charles Burgess, Jr.**  
Mt. Healthy, Ohio  
BSEd





**Aory Lou Burket**  
 Everett, Pa.  
 BS

**William Burnheimer**  
 East Sparta, Ohio  
 BA

**Carl Cahlik**  
 Mansfield, Ohio  
 BSC

**Charles Campbell**  
 Bridgeport, Conn.  
 AB

**Fred Burnham**  
 Athens, Ohio  
 BSEE

**James Burt**  
 Athens, Ohio  
 BS

**Warren Gene Cain**  
 Byesville, Ohio  
 BSEE

**George Caras**  
 Canton, Ohio  
 BSC

**Shirley Card**  
 Cleveland, Ohio  
 AB

**Roy Carlson**  
 Chicago, Illinois  
 BFA

**Mary Ann Carpenter**  
 Celina, Ohio  
 BFA

**William Carr**  
 Pomeray, Ohio  
 BSIE

**Ralph Carlin**  
 Fredericktown, Ohio  
 BS

**Harold Carpenter**  
 Birmingham, Alabama  
 BSC

**Charles Carper**  
 Pomeray, Ohio  
 BSA

**Agnes Centivony**  
 Cleveland, Ohio  
 BFA

**Airko Cepek**  
 Cleveland, Ohio  
 BFA

**Ann Channel**  
 Athens, Ohio  
 BFA

**Donald Christian**  
 Delaware, Ohio  
 BSJ

**James Christman**  
 Massillon, Ohio  
 BSC

**Robert Chaffin**  
 Midland, Pa.  
 BA

**Janice Chapman**  
 Guysville, Ohio  
 BSSS

**Helen Christman**  
 Perrysburg, Ohio  
 BA

**Albert Chrono**  
 Westfield, New Jersey  
 BSEd

**Margaret Chung**  
 Singtar, China  
 AB

**Mary Margaret Clark**  
 Parkersburg, W. Va.  
 BS

**Richard Clifton**  
 Circleville, Ohio  
 BSC

**Kathryn Cline**  
 North Benton, Ohio  
 BSJ

**Dwain Clark**  
 Union Furnace, Ohio  
 BSC

**Sidney Clouch, Jr.**  
 Dayton, Ohio  
 AB

**Charles Cline**  
 New Matamoras, Ohio  
 BSC

**Shirley Cody**  
 East Cleveland, Ohio  
 BFA



**Paul Coffman**  
McArthur, Ohio  
BSC

**Jeanne Cole**  
Zanesville, Ohio  
BSHEc

**Clair Colvin**  
Clyde, Ohio  
BSChem

**Howard Canaway**  
Martins Ferry, Ohio  
BSA

**Katherine Caaperider**  
Hebron, Ohio  
BSEd

**Merlin Capeland**  
Taleda, Ohio  
AB

**Marilyn Cavert**  
Dayton, Ohio  
BSHEc

**Doris Covington**  
Athens, Ohio  
BSJ

**Jack Coleman**  
Willoughby, Ohio  
BSC

**Effie Candapaulas**  
Cleveland, Ohio  
AB

**Paul Carusy, Jr.**  
Canton, Ohio  
BSC

**Gordon Cox**  
Cleveland, Ohio  
BSC

**Francis Collins**  
New Matamoras, Ohio  
BSA

**Helen Coleswarthy**  
Prescott, Arizona  
BS

**Rawland Cangdan**  
Orville, Ohio  
BSJ

**Victorio Costanzo**  
Garfield Hts., Ohio  
BFA

**John Cax, Jr.**  
Euclid, Ohio  
BSC

**Thad Cooke**  
Cleveland, Ohio  
BSC

**Octavio Costias**  
Ponce, Puerto Rico  
BSC

**John Cotton**  
Canisteo, New York  
AB

**Robert Creadon**  
Cleveland, Ohio  
BSC

**Harry Collins**  
Ft. Wayne, Indiana  
BSEd

**Margaret Caaksey**  
Youngstown, Ohio  
Ed

**William Cattan**  
Canisteo, New York  
AB

**Russell Couitts**  
New Philadelphia, O.  
BSC

**Clarence Crissinge**  
Galion, Ohio  
BSCE

**John Collins**  
Portsmouth, Ohio  
Ed

**Leslie Caaley**  
Wakeman, Ohio  
BSC

**Joan Emily Cross**  
Ashland, Ohio  
BFA

**Charles Crowell, Jr.**  
N. Quincy, Mass.  
BSJ

**John Edward Collins**  
Nelsanville, Ohio  
BSEd

**Dorothy Cooper**  
Caaltan, Ohio  
BSSS

**Charles Crowell, Jr.**  
N. Quincy, Mass.  
BSJ



**Robert Crowley**  
Cleveland, Ohio  
BSC

**Clarence Culp**  
Lagon, Ohio  
BSC

**Hugh Custer**  
Pomeroy, Ohio  
BS

**John Czuba**  
Campbell, Ohio  
BSC

**Mary Cuff**  
Blairstown, N. J.  
BA

**Marshall Cupp**  
Circleville, Ohio  
BSEd

**Robert Cuthbert**  
Lorain, Ohio  
BSC

**Victor D'Amato**  
New Britain, Conn.  
AB

**Ralph Danison**  
New Lexington, Ohio  
BSC

**Mary Daugherty**  
Athens, Ohio  
AB

**Alice Davies**  
Pandora, Ohio  
BSHEc

**Donald Davis**  
Jackson, Ohio  
BSC

**Jack Daugherty**  
New Straitsville, Ohio  
BS

**Phillip Daugherty**  
Athens, Ohio  
BS

**Phyllis Davies**  
Cleveland, Ohio  
Ed

**George Davis**  
Elm Grove, W. Va.  
BSC

**James Davis**  
Limo, Ohio  
BA

**Robert Davis**  
Jackson, Ohio  
BSC

**Thomas Davy**  
Girard, Ohio  
BSC

**Viola Day**  
Mogadore, Ohio  
BFA

**Ovid Davis**  
Hamden, Ohio  
AB

**Lloyd Davison**  
Greenup, Illinois  
BSEd

**Arthur Day**  
Cleveland, Ohio  
BSCe

**James Dehnke**  
Canton, Ohio  
BSEd

**Sorrine De Lucca**  
Cleveland, Ohio  
AB

**Richard Demby**  
Brooklyn, N. Y.  
BS

**Mary Demeter**  
Contan, Ohio  
BSJ

**Richard Denner**  
Zanesville, Ohio  
BSEd

**John DeMarsh**  
Youngstown, Ohio  
BSME

**Raymond Demczyk**  
Medina, Ohio  
BSEd

**Kenneth Danger**  
Amherst, Ohio  
Ed

**Richard Dent**  
Athens, Ohio  
BSC



**George Diab**  
Clairsville, Ohio  
BSJ

**Linda DiNapoli**  
Tiltonsville, Ohio  
BSHEc

**Bettye V. Dabsan**  
Maywood, Illinois  
AB

**Paul Dornbusch**  
Woodsfield, Ohio  
BSEE

**Robert Dickey**  
Columbus, Ohio  
BSEd

**Albert Doane**  
Lorain, Ohio  
BSEE

**Thomas Donkin**  
South Vienna, Ohio  
BSC

**Thomas Dawner**  
Monongohela, Pa.  
BSIE

**William Drake, Jr.**  
Columbus, Ohio  
BFA

**James H. Drumwright**  
Norfolk, Va.  
BFA

**Robert Dugan**  
Murray City, Ohio  
BSC

**Steward Dunlap**  
Athens, Ohio  
BSAE

**Edward Draney**  
Athens, Ohio  
BSC

**William Duer**  
Marietta, Ohio  
BSEd

**Carolyn Dunlap**  
Pontiac, Michigan  
BSJ

**Marilau Dunphy**  
Cincinnati, Ohio  
AB

**Patricia Durbin**  
Stockport, Ohio  
BSEd

**Robert Earhart**  
Chillicothe, Ohio  
BS

**Marguerite Eberhard**  
Dayton, Ohio  
AB

**David Edwards**  
Zanesville, Ohio  
BSC

**Frank Dussel**  
Youngstown, Ohio  
BSEd

**Kenneth Eberhard**  
Cleveland, Ohio  
BS

**Frank Ebertino**  
Rye, N. Y.  
BSChem

**Jean Edwards**  
Zanesville, Ohio  
BSEd

**Francis Elliott**  
Limo, Ohio  
Ed

**Rush English**  
Sycamore Valley, Ohio  
BSHEc

**Grace Esterhay**  
Fairport Hbr., Ohio  
BSHEc

**Charles Lee Evans**  
Grafton, W. Va.  
BFA

**Thelma Ellison**  
Parkersburg, W. Va.  
BSEd

**Richard Essex**  
Cleveland, Ohio  
BSEd

**Charles Evans**  
Pomeroy, Ohio  
BSEE

**Walter B. Evans**  
Pittsburgh, Pa.  
BSEd



**James Everett**  
Zanesville, Ohio  
SC

**Jean Ewing**  
Chillicothe, Ohio  
BSC

**Harry Fabe**  
Cincinnati, Ohio  
BSEE

**Lawrence Falbo**  
Yorkville, Ohio  
BSEd

**Edwin Ewing**  
Cambridge, Ohio  
BSJ

**Alice Exline**  
Hudson, Ohio  
BFA

**Ernest Fabian**  
Parma, Ohio  
BSC

**James Fannin**  
Sciotoville, Ohio  
BSC

**Jack Farbeann**  
Zanesville, Ohio  
SC

**Donald Fosick**  
Springfield, Ohio  
BSC

**Judith Feinsilber**  
Plainfield, N. J.  
Ed

**Richard Fenn**  
Cleveland, Ohio  
BSAF

**Paul Farley**  
Athens, Ohio  
BSEE

**Margaret Faulkner**  
Ashland, Ohio  
BSC

**Doris Feldmann**  
Flushing, N. Y.  
BSEd

**Norman Feuer**  
Athens, Ohio  
BSEd

**Ruce Fickel**  
Wagon, Ohio  
SC

**Beverly Finkelstein**  
Flushing, N.Y.  
AB

**Helen Fisher**  
Toledo, Ohio  
BSEd

**John Fitzmaurice**  
New York City, N. Y.  
BSEd

**Charles Fields**  
Zanesville, Ohio  
BSC

**David Fischer**  
Canton, Ohio  
BSC

**Leonard Fisher**  
Zanesville, Ohio  
BSC

**Dorothy Foley**  
Lakewood, Ohio  
AB

**Darl Fandren**  
Canton, Ohio  
BSJ

**Barbara Fard**  
Lancaster, Ohio  
BS

**Karl FASTER**  
Coshocton, Ohio  
BSIE

**Nancy Fowler**  
Olmsted Falls, Ohio  
AB

**Hamer Force**  
Chagrin Falls, Ohio  
BSC

**Alice Forsythe**  
Cleveland, Ohio  
BSHEc

**John Fox**  
Loveland, Ohio  
BS

**Jacquelyn Francks**  
Lakewood, Ohio  
AB



**Robert Franz**  
Bedford, Ohio  
BSC

**Joan Frederick**  
Marion, Ohio  
BFA

**Marian Gallagher**  
Athens, Ohio  
BSC

**Donald Galm**  
Fairport Harbor, Ohio  
BSC

**Rose Gelfand**  
Zanesville, Ohio  
BFA

**Shifra Gerber**  
Montclair, N. J.  
BA

**Arthur Glendon**  
Athens, Ohio  
BS

**Allan Glezerman**  
Cleveland Hts., Ohio

**Robert Freeman**  
Atlanta, Georgia  
BSC

**Kenneth French**  
Athens, Ohio  
BSC

**Mary Galvin**  
Cleveland, Ohio  
AB

**James Gamellia**  
Cleveland, Ohio  
BSC

**Anna Gerlach**  
Portsmouth, Ohio  
BSEd

**Robert Gibbs**  
Albany, Ohio  
BFA

**Gladys Gluck**  
Cleveland Hts., Ohio  
AB

**Charles Glover**  
Dayton, Ohio  
BSJ

**Josephine Frieden**  
Akron, Ohio  
Ed

**Neil Garey**  
New Concord, Ohio  
BSEd

**Rose Marie Gibbs**  
Dover, Ohio  
BS

**Wilmer Gaff**  
Steubenville, Ohio  
BFA

**Robert Gabler**  
TenaFly, New Jersey  
BS

**LaRoma Gaver**  
Athens, Ohio  
Ed

**Gwyneth Gibsan**  
Ashland, Ohio  
BSC

**Gordon Galder**  
Washington, D. C.  
BSC

**Richard Gognon**  
Bay Village, Ohio  
BSME

**Jay Gears**  
Glauster, Ohio  
BSEd

**Earl Gifford**  
McConnelsville, Ohio  
BSChem

**Jason Goodman**  
University Hts., Ohio  
BSC

**Philip Gail**  
Shaker Hts., Ohio  
BSIE

**Marilyn Geiler**  
Rocky River, Ohio  
BS

**Paul Gleim**  
Wheelersburg, Ohio  
BS

**Donald Garman**  
Hartford, Conn.  
BSJ



**Charles Gossie**  
Cleveland, Ohio  
BSC

**Roger Gould**  
Chauncey, Ohio  
BSEE

**Robert Graf**  
Portsmouth, Ohio  
BSC

**Richard Gratop**  
Toledo, Ohio  
BSC

**Katherine Gottshall**  
Alliance, Ohio  
BFA

**George Gove, Jr.**  
Middleborough, Mass.  
BSC

**Arthur Gramelspacher**  
Russellville, Arkansas  
BSEE

**Rosemary Gray**  
Monagahela, Pa.  
AB

**Gordner Groydan**  
Cleveland, Ohio  
BSC

**Emojean Greene**  
Lynchburg, Ohio  
BSEd

**Archie Greer**  
Cleveland, Ohio  
BFA

**Robert Gregory**  
Ironton, Ohio  
BSEd

**Harold Greathouse**  
McMechen, W. Va.  
BSC

**Ursula Green**  
Athens, Ohio  
BFA

**Carl Gregory**  
Cleveland Hts., Ohio  
BSC

**William Grindereng**  
Duluth, Minnesota  
BSAE

**Clare Grosenbough**  
Canton, Ohio  
AB

**Gene Gyurko**  
Toledo, Ohio  
BSC

**Judy Haber**  
Dayton, Ohio  
BSHEc

**Patrick Hackett**  
Charleston, W. Va.  
AB

**Lawrence Guisinger**  
Ashland, Ohio  
AB

**Audrey Haas**  
Demarset, New Jersey  
BS

**Ruth Haberacker**  
Fairview, Ohio  
Ed

**Juanito Haddix**  
Middletown, Ohio  
BS

**James Hadsell**  
Martins Ferry, Ohio  
BFA

**James Hallett**  
Athens, Ohio  
BSC

**George Hancin**  
Warren, Ohio  
AB

**Lais Hansen**  
Athens, Ohio  
BS

**Visto Hales**  
Mingo Jct., Ohio  
AB

**Marshall Hamer**  
Portsmouth, Ohio  
BSEd

**Walter Hanley**  
Steubenville, Ohio  
BSC

**George Harbelis**  
Gory, Indiana  
BSC

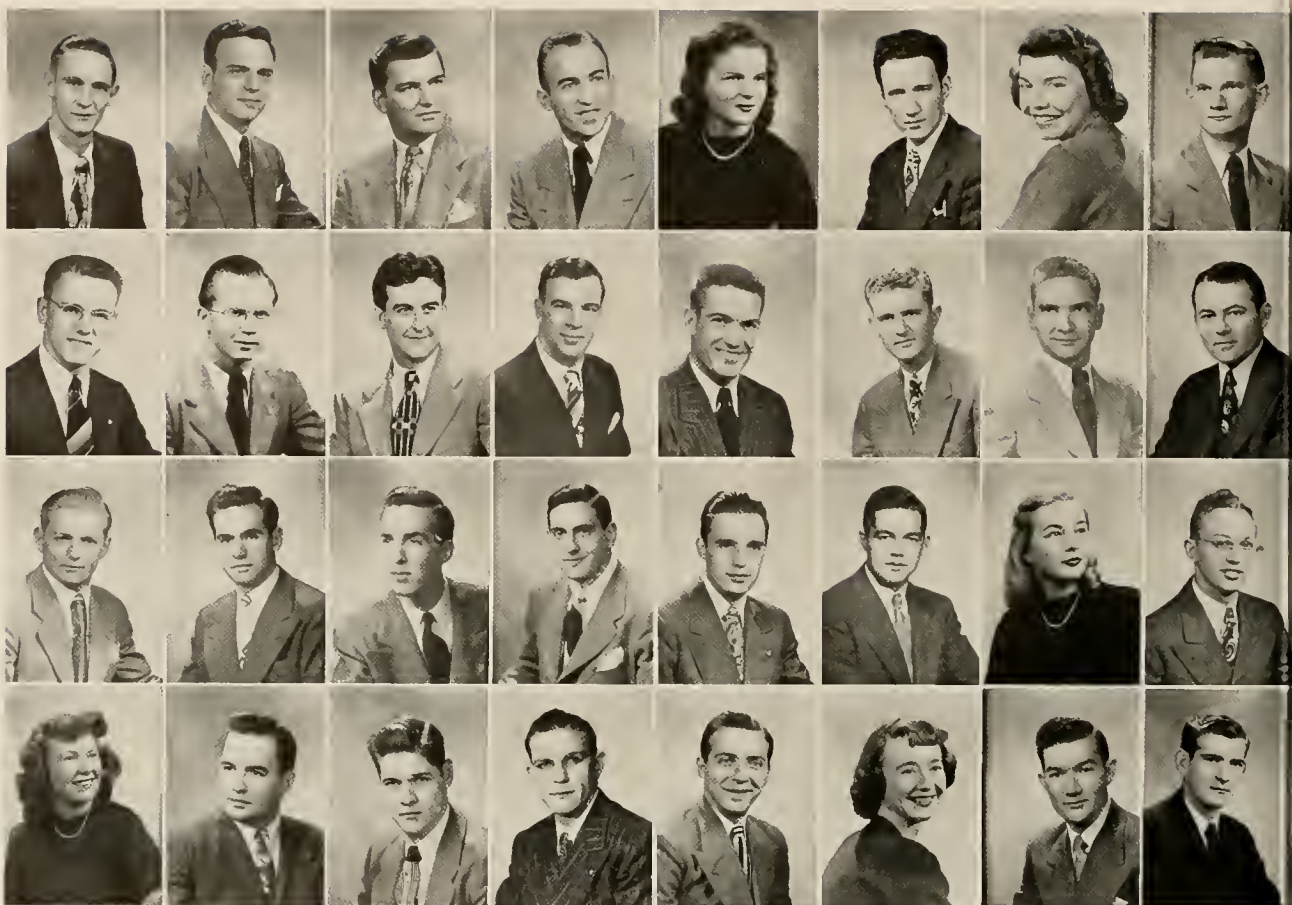

**Lorin Hardesty**  
Toledo, Ohio  
BFA

**Allen Harkins**  
Lakewood, Ohio  
BFA

**Lais Haskins**  
Painesville, Ohio  
BFA

**Joan Hauschulz**  
Canton, Ohio  
BSC

**Lathair Hardesty**  
Toledo, Ohio  
BSC

**Ralph Harper**  
Cleveland, Ohio  
BSC

**Walter Hauck**  
Bucyrus, Ohio  
AB

**Jahn Hawk, Jr.**  
New Lexington, O.  
BSC

**Kenneth Hawkins**  
Canton, Ohio  
BFA

**Mark Hayes**  
Cleveland, Ohio  
BSJ

**James Haynes**  
Athens, Ohio  
BSEd

**Karl Heidtman**  
Encompment, Wyoming  
BSC

**Jahn Hayes**  
Gnadenhutten, Ohio  
Ed

**William Hayes**  
Zaleski, Ohio  
Ed

**James Heck**  
Bedford, Ohio  
BSEE

**William Heilman**  
New Castle, Ind.  
AB

**George Heise**  
Porma, Ohio  
BSAE

**Kenneth Hendricks**  
Cincinnati, Ohio  
BFA

**Paul Herman**  
Youngstown, Ohio  
AB

**Patricia Hess**  
Lowell, Ohio  
Ed

**Houston Hendley**  
Painesville, Ohio  
BSEE

**Marvin Herman**  
Athens, Ohio  
BSC

**Alfred Hess**  
Athens, Ohio  
BSC

**Thomas Hevlin**  
St. Marys, Ohio  
BSEd

**Elizabeth Hickman**  
Malden, W. Va.  
BS

**Jack Heuser**  
Euclid, Ohio  
BSIE

**James Hilty**  
Ashland, Ohio  
BSC

**William Hadar**  
Mortins Ferry, Ohio  
BSC

**Robert Higgins**  
Youngstown, Ohio  
BSEE

**Charles Hill**  
Molto, Ohio  
BSEd

**Shirley Haak**  
Cleveland Hts., Ohio  
AB

**Paul Haff**  
Spencer, W. Va.  
BSC





**Rosil Hoffman**  
Jefferson, Ohio  
FA

**Mary Hogan**  
Ashtabula, Ohio  
AB

**Richard Halliday**  
West Union, Ohio  
BS

**James Hontos**  
Canton, Ohio  
AB

**Paul Hoffman**  
Massillon, Ohio  
BSEE

**JaAnne Halcker**  
Crestline, Ohio  
BSC

**George Haltzmann**  
Toronto, Ohio  
AB

**Phillip Hooper**  
Athens, Ohio  
BSC

**Valores Hargan**  
Day Village, Ohio  
AB

**Boyd Hornby**  
Morion, Ohio  
BSC

**Robert House**  
Wellsville, Ohio  
BS

**Mary Huminsky**  
Dearborn, Michigan  
BSHEC

**Charles Horn**  
Crooksville, Ohio  
BSC

**Frank Horward**  
Pittsburgh, Pa.  
BSJ

**Richard Hubbell**  
Piquo, Ohio  
AB

**Theodore Humnicky**  
Kendall, New York  
BSME BSIE

**James Hunt**  
Akron, Ohio  
ISC

**Charles Hutchinson**  
Limo, Ohio  
BSC

**Louis Ingoll**  
Beaver, Ohio  
Ed

**Francis Ivory**  
Springfield, Ohio  
BFA

**Dorothy Hunter**  
Wilmington, Delaware  
BSHEC

**Hubert Ingoll**  
Beaver, Ohio  
BSC

**Richard Ingerham**  
Athens, Ohio  
BSIE

**Mary Anne Jackson**  
Doyton, Ohio  
Ed

**Robert Jackson**  
Toledo, Ohio  
SC

**Virgil Jakeway**  
Johnstown, Ohio  
BSC

**Stanley Janitzki**  
Cleveland, Ohio  
BSC

**Phyllis Jenkins**  
Toledo, Ohio  
AB

**Blanche Jacobsen**  
Cincinnati, Ohio  
BS

**Donald Janitzki**  
Cleveland, Ohio  
BSC

**James Jarvelo**  
Athens, Ohio  
BSEd

**Patricio Jetter**  
New London, Ohio  
BSSS



**Edward Jirik**  
Cleveland, Ohio  
BSC

**Don Johnson**  
Nelsonville, Ohio  
BS

**Oryn Johnson**  
Athens, Ohio  
BFA

**Barbara Johnston**  
Ashtobulo, Ohio  
BSEd

**George Joachim**  
Athens, Ohio  
BSEd

**Omer Johnson**  
Middletown, Ohio  
BSJ

**William Johnson**  
Wheelersburg, Ohio  
BSC

**Herbert Johnston**  
Sebrine, Ohio  
BS

**Barbara Jones**  
Fostoria, Ohio  
AB

**James Jones**  
Athens, Ohio  
BSC

**Sam Joseph**  
Youngstown, Ohio  
AB

**Martin Joyce**  
Youngstown, Ohio  
BSC

**Henry Jones**  
Jackson, Ohio  
BSC

**Richard Jorstad**  
Chicago, Illinois  
BSC

**Geraldine Josten**  
Athens, Ohio  
BSJ

**Betty Justice**  
Portsmouth, Ohio  
BSC

**Mary Juvinall**  
Lakewood, Ohio  
BSEd

**Estelle Kolish**  
Roselle Park, N. J.  
AB

**John Karavish**  
Toronto, Ohio  
BSC

**Basil Karlis**  
Salem, Ohio  
BSEd

**Edward Kalapas**  
Lyndhurst, Ohio

**Edward Kampert**  
Cleveland, Ohio  
BFA

**James Karikas**  
Cleveland, Ohio  
BSEd

**Frank Kasper**  
Parma, Ohio  
BSC

**Jerry Kaufman**  
University Hts., Ohio  
BSC

**Claude Keith**  
Cleveland, Ohio  
BSC

**Claude Kendall**  
Ashland, Ohio  
BSC

**Patricia Kester**  
Cleveland Hts., Ohio  
BSC

**Claude Kedash**  
Chillicothe, Ohio  
BSC

**Rosalyn Keller**  
Cleveland, Ohio  
AB

**Joseph Kennedy**  
Buffalo, N. Y.  
AB

**Kenneth Kier**  
Wilmington, Ohio  
BSC



**Dorothy Kimpell**  
Warren, Ohio  
BSEd

**Dana King**  
Hamilton, Ohio  
BSEd

**Gale Knowlton**  
Lakewood, Ohio  
BSC

**Maurice Koch**  
Cincinnati, Ohio  
BSC

**Helka Koski**  
Cleveland, Ohio  
BSEd

**James Kotapish**  
Cleveland, Ohio  
BSC

**Lois Kurlander**  
Cleveland, Ohio  
BSEd

**Glorio Kyle**  
Gory, Indiana  
BFA

**Gene Kinsley**  
Hartville, Ohio  
BSEd

**Patricia Kohl**  
Butler, Pa.  
BSC

**Richard Krause**  
Willoughby, Ohio  
BFA

**Robert Lackey**  
Athens, Ohio  
BSC

**William Kirkbride**  
Athens, Ohio  
BSC

**Ernest Kopecky**  
Cleveland, Ohio  
FA

**Kronenberg Phil**  
Cleveland Hts., Ohio  
BSC

**Raderick La Dousier**  
Athens, Ohio  
BSC

**Jahn Kirkpatrick**  
Athens, Ohio  
SpGr

**Canstonce Korabeck**  
Brecksville, Ohio  
BFA

**Helen Kruse**  
Lima, Ohio  
BSEd

**Bernard Lafer**  
Maplewood, N. J.  
AB

**Alan Kiser**  
Pittsburgh, Pa  
BFA

**Edward Koran**  
Long Beach, Calif.  
BSC

**Irene Krzys**  
Cleveland, Ohio  
BFA

**Robert Lambdin**  
Burton, Ohio  
BSC

**Theodore Kleinhaus**  
Cleveland Hts., Ohio  
BSC

**Rudolph Korsgaard**  
Cleveland, Ohio  
BSEd

**Aileen Kuhen**  
Warren, Ohio  
BSEd

**Charles Lattanner**  
Montpelier, Ohio  
BSC

**Horry Knecht**  
Pleasantville, Ohio  
BSEd

**Barbara Kasberg**  
Elizabeth, New Jersey  
BSEd

**Stanley Kulewicz**  
Martins Ferry, Ohio  
BSC

**Richard Laut**  
Middletown, Ohio  
BSC



**Joseph Lazarowski**  
Cleveland, Ohio  
BSC

**Jack Le Comte**  
Fostoria, Ohio  
BSC

**Joy Leightenheimer**  
Portsmouth, Ohio  
BSEd

**Richard Levin**  
Canton, Ohio  
BSC

**William Leblang**  
Cleveland, Ohio  
BSEE

**Normo Lee**  
Rocine, Ohio  
BSEd

**Clarice Lenqel**  
Cleveland, Ohio  
BA

**Charles Lewis**  
East Liverpool, Ohio  
BSEd

**Walter Leyser**  
Cleveland, Ohio  
BFA

**Rose Lipari**  
Cleveland, Ohio  
AB

**Mary Langenecker**  
Shaker Hts., Ohio  
BFA

**Rowland Lowry**  
Ensenodo, Puerto Rico  
BSC

**John Linscott**  
Plains, Ohio  
AB

**Marcello Lonergan**  
Cleveland, Ohio  
BSEd

**Frank Loo**  
Honolulu, Hawaii  
BA

**John Ludwig**  
Canton, Ohio  
BSEE

**Ruth Luebeck**  
New York N. Y.  
AB

**Berniece Lukz**  
Niles, Ohio  
BSJ

**John Lybarger**  
New Lexington, Ohio  
BSEd

**Frances McCofferty**  
Lakewood, Ohio  
BSHEc

**Earl Lueckel**  
Cleveland, Ohio  
BSC

**Robert Lundberg**  
Choatham, New Jersey  
BSEE

**John Lynch**  
Chillicothe, Ohio  
BSC

**Bonnie McCartney**  
Cambridge, Ohio  
AB

**Lawrence McCauley**  
Lancaster, Ohio  
BSC

**Mory McCullough**  
New Philadelphia, Ohio  
BSEd

**John McDannell**  
Jostonville, Indiana  
BSC

**Doris McDowell**  
St. Albans, West Va.  
BSEd

**George McCouslong**  
Steubenville, Ohio  
BFA

**Pauline McDaniel**  
Amesville, Ohio  
BSEd

**Carroll McDowell**  
St. Albans, West Va.  
BSC

**Charles McEldouney**  
Tipp City, Ohio  
AB



<b>James McEwen</b> Toledo, Ohio BSC	<b>Robert McFarlin</b> Athens, Ohio BSC	<b>Francis McGaye</b> Midland, Pa. BSC	<b>Sarah McNeir</b> Bronxville, N. Y. BFA
<b>Carl McFarland</b> Portsmouth, Ohio BSC	<b>Robert McGinnis</b> Washington C.H., Ohio BFA	<b>Warren McIntire</b> Middletown, Ohio BSC	<b>Dea McPherson</b> Athens, Ohio AB
<b>Richard Mockinnon</b> Athens, Ohio BSC	<b>Llye Madison</b> Rocky River, Ohio BSC	<b>Sara Maier</b> Zonesville, Ohio AB	<b>Geneva Mallett</b> Lewisville, Ohio BSSS
<b>Nick Macris</b> Warren, Ohio BSC	<b>Frank Mah</b> Cleveland, Ohio BSC	<b>Marian Malham</b> Warren, Ohio AB	<b>Mariann Malony</b> Youngstown, Ohio BSEd
<b>Richard Mann</b> Portsmouth, Ohio BSEE	<b>Rebecca Manship</b> Von Wert, Ohio BSEd	<b>Florence Marchington</b> Adelphi, Ohio BSEd	<b>George Marshall</b> Fairport Harbor, Ohio BSEd
<b>John Manning</b> Youngstown, Ohio BSC	<b>Elizabeth Manwell</b> Lyndhurst, Ohio AB	<b>Wayland Marr</b> Rocine, Ohio BSC	<b>Royal Marshall</b> Parkersburg, West Va. BSC
<b>Mary Martin</b> Correttsville, Ohio BSHEc	<b>Nancy Moris</b> Middletown, Ohio BSEd	<b>Jaan Maseritz</b> Euclid, Ohio BSSS	<b>David Masters</b> Cutler, Ohio BSEd
<b>Shirley Martin</b> Brilliant, Ohio BSEd	<b>Carmen Marulli</b> Conton, Ohio BSEd	<b>William Mastbaum</b> Dayton, Ohio BSC	<b>Leata Matheny</b> Rockland, Ohio AB



**Mortha Matsan**  
Brookville, Po.  
BSSS

**Marilyn Mattsan**  
Worren, Ohio  
AB

**Barbara Metcalfe**  
Staten Island, N. Y.  
AB

**William Meyer**  
Beechhurst, Long Island  
BSJ

**Thomas Miller**  
Bellville, Ohio  
BFA

**Harry Milligan**  
Springfield, Ohio  
AB

**Robert Morehead**  
Athens, Ohio  
BSC

**Eleanor Morgan**  
Ironton, Ohio  
BSEd

**Martha Masters**  
Columbus, Ohio  
BSJ

**Betty Meyers**  
Dayton, Ohio  
AB

**Rhoderic Mills**  
Mt. Storm, West Va.  
BSC

**Joseph Margan**  
Canton, Ohio  
BSEd

**Leslie Maurer**  
North Lima, Ohio  
BSC

**Marilyn Mielke**  
Sandusky, Ohio  
AB

**Ralph Minnick**  
Conneaut, Ohio  
AB

**Francis Moore**  
Armstrong Mills, Ohio  
AB

**Carl Melzer**  
Lakewood, Ohio  
BFA

**Bayd Miller**  
Port Clinton, Ohio  
BSJ

**Betty Mitchell**  
Doyton, Ohio  
AB

**Jack Moore**  
Athens, Ohio  
BSC

**William Melzer**  
Lakewood, Ohio  
BS

**Charles Miller**  
Newark, Ohio  
BSEd

**Donald Moots**  
Akron, Ohio  
BFA

**James Morris**  
Clarksburg, West Va.  
AB

**George Menster**  
Louisville, Ohio  
BSC

**Eleanor Miller**  
Hillsboro, Ohio  
BSEd

**Darathy Moats**  
Akron, Ohio  
BSC

**William Morton**  
Lakewood, Ohio  
BSIE

**Paul Merkle**  
Cleveland, Ohio  
BSC

**Steve Miller**  
Akron, Ohio  
BSC

**Carolyn Mabus**  
Everett, Po.  
BFA

**Marilyn Murphy**  
Newcomerstown, O.  
AB

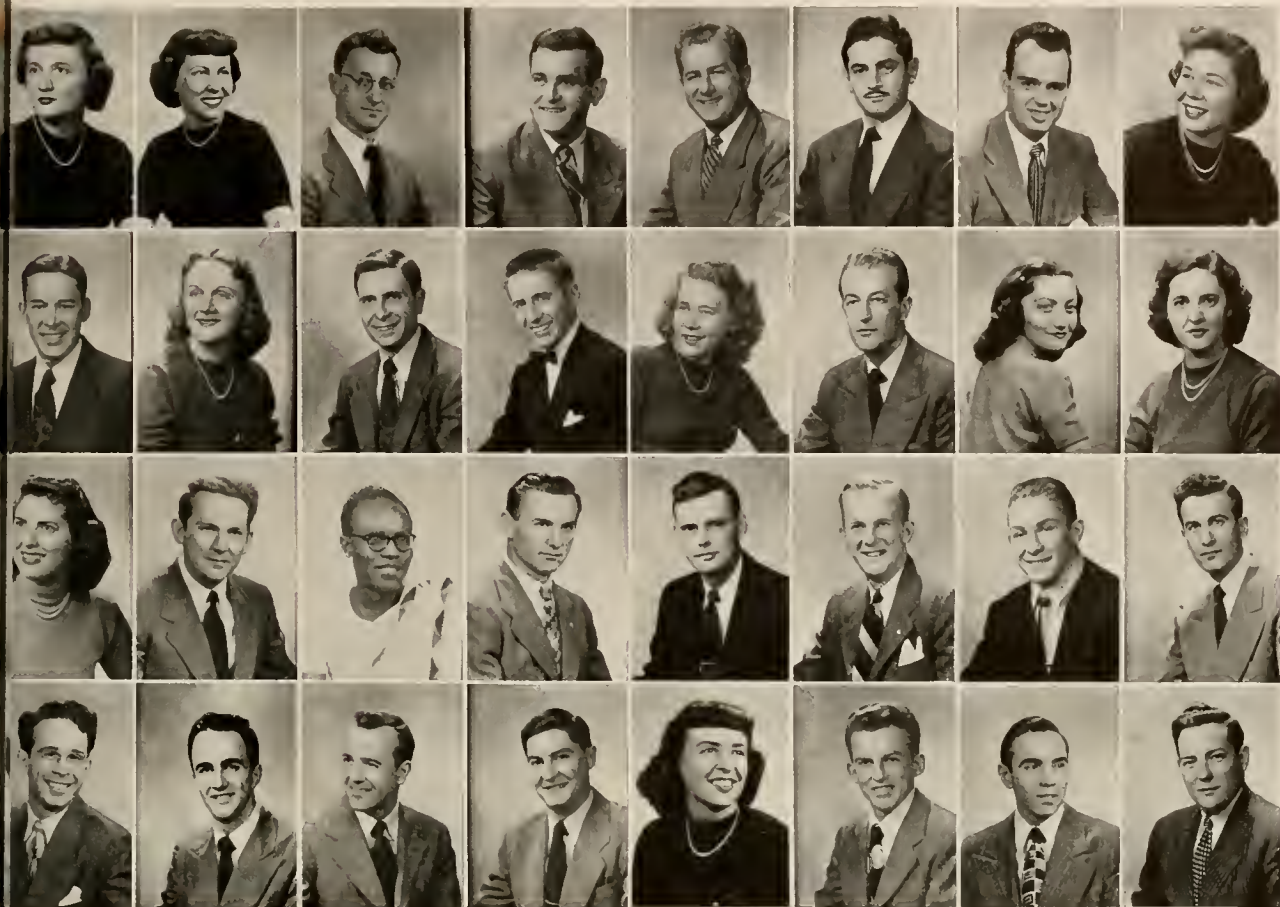

**Mary Murphy**  
McArthur, Ohio  
BSEd

**Samuel Nass**  
Freeport, N. Y.  
BSEd

**Eugene Nehls**  
Newark, Ohio  
BSC

**Richard Netschke**  
Euclid, Ohio  
BSME

**Anne Nameth**  
Perth Amboy, N. J.  
BSEd

**William Neal**  
Chillicothe, Ohio  
BSEd

**Daniel Nemeroff**  
Shodyside, Ohio  
AB

**Marabel Newton**  
Warren, Ohio  
AB

**Nela Niemi**  
Warren, Ohio  
BFA

**Herbert Nold**  
Newark, Ohio  
BSEd

**Nancy O'Dell**  
Lansdowne, Pa.  
BSEd

**Elinor Oder**  
West Liberty, Ohio  
BSEd

**Marjorie Nolan**  
Chillicothe, Ohio  
AB

**Gerald O'Connor**  
Parma, Ohio  
BSC

**Thomas Odell**  
Athens, Ohio  
BFA

**Martha Ohlinger**  
Middleport, Ohio  
BSEd

**Mory Ohlinger**  
Middleport, Ohio  
BSEd

**Chukwura Okolo**  
Nigerio, West Africa  
BSEd

**John O'Shaughnessy**  
Mt. Gilead, Ohio  
BSC

**Bernard Osterhage**  
Lancaster, Ohio  
BSC

**Robert Okey**  
Zanesville, Ohio  
BSEd

**Michael Olosin**  
Hochensach, N.J.  
BSEd

**William Oster**  
Shaker Heights, Ohio  
BSEd

**Richard Owen**  
Columbus, Ohio  
BSC

**Jared Owens**  
Mt. Vernon, Ohio  
BSC

**John Pattan**  
New Boston, Ohio  
BSC

**Estelle Pavloff**  
Brooklyn, N.Y.  
AB

**Robert Pearson**  
Youngstown, Ohio  
AB

**Robert Page**  
Philadelphia, Po.  
BSME

**Edward Paull**  
Mortins Ferry, Ohio  
BSC

**Charles Pearson**  
Rocky River, Ohio  
BSC

**James Pease**  
Newark, Ohio  
BSC

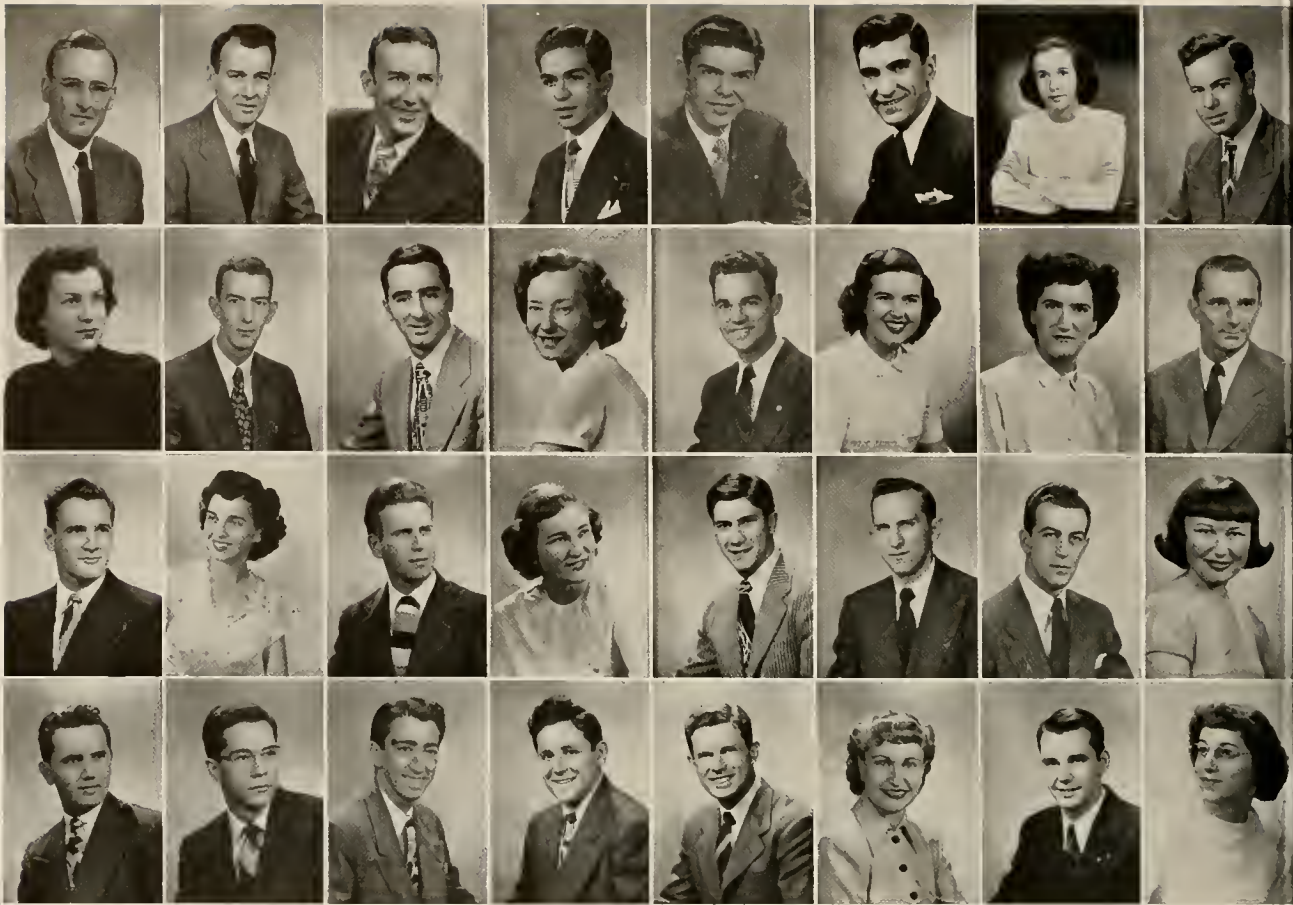

**George Peckhom**  
Athens, Ohio  
BSIE

**Austin Peel**  
Newark, Ohio  
BSEd

**Ruth Peterson**  
Cleveland, Ohio  
BFA

**John Pettibone**  
Erie, Pa.  
BSCh

**John Pletcher**  
Limo, Ohio  
BSC

**Marilyn Pletcher**  
Limo, Ohio  
BSHEc

**William Potter**  
Euclid, Ohio  
BSC

**Richard Powell**  
Brilliant, Ohio  
BSC

**Robert Peel**  
Newark, Ohio  
BSA

**William Phelps**  
Conneout, Ohio  
BFA

**Harold Ploss**  
Balion, Ohio  
BSC

**Lawrence Press**  
New York, N. Y.  
BSJ

**Robert Penzell**  
Rockaway Beach, N. Y.  
BSC

**Doris Phillips**  
Toledo, Ohio  
BSEd

**Lillion Poje**  
Cleveland, Ohio  
BSC

**Fred Presser**  
Brooklyn, N.Y.  
BSEd

**Charles Pepper**  
Zonesville, Ohio  
BSC

**Stacey Phillips**  
New Boston, Ohio  
BSEd

**Herbert Pollock**  
Columbus, Ohio  
AB

**Wells Preston**  
Whealersburg, Ohio  
BSC

**Richard Persing**  
Cleveland Hts. O.  
BSC

**Melbo Pickenpough**  
Coldwell, Ohio  
BSHEc

**Norbert Porczak**  
Fremont, Ohio  
BSC

**Rito Pribulo**  
Perth Amboy, N. J.  
BS

**Mory Persche**  
University Heights, O.  
BS

**Lucille Pion**  
Brooklyn, N. Y.  
AB

**George Posen**  
Cleveland, Ohio  
BSEd

**Donald Prideoux**  
Cleveland Hts. Ohio  
BSC

**Dole Peters**  
Marion, Ohio  
BSC

**William Pjuro**  
Bridgeport, Conn.  
BSEd

**Edith Post**  
Providence R. I.  
AB

**Betty Pugh**  
Athens, Ohio  
BSHEc





**Helen Pumphrey**  
Celina, Ohio  
BSEd

**Frank Queenon**  
Grasse Ponte, Mich.  
BSC

**Raymond Radosevic**  
Canton, Ohio  
BSC

**Charles Ramsey**  
Findlay, Ohio  
BSEd

**Mildred Pugh**  
Athens, Ohio  
BFA

**Samuel Pyle**  
Cincinnati, Ohio  
BSC

**Robert Quigley**  
Lewistown, Pa.  
BSC

**Marcel Raia**  
Cleveland Hts., Ohio  
BSC

**Leo Roptis**  
Cambridge, Ohio  
BSA

**Anne Read**  
Lakewood, Ohio  
BSEd

**Margaret Redlin**  
University Hts., Ohio  
BSC

**Ralph Reichley**  
New Lexington, Ohio  
BSC

**Adele Roppoport**  
Springfield, N. J.  
BSJ

**James Roy**  
Fort Thomas, Ky.  
BSJ

**Martha Reading**  
Washington, D. C.  
BSHEC

**Alvin Reece**  
Homerville, Ohio  
BSC

**Floyd Rheinscheld**  
Lagan, Ohio  
BSC

**Bernice Richardson**  
Athens, Ohio  
BFA

**James Riggsby**  
Waterloo, Ohio  
AB

**Clayton Riley**  
Parma, Ohio  
BSC

**James Reigle**  
West Bend, Wisc.  
BSC

**Hilda Rhoads**  
Circleville, Ohio  
BSEd

**LibMary Riebel**  
Mowrystown, Ohio  
BSEd

**Yule Rigo**  
Cleveland, Ohio  
BSC

**Mary Roadpouch**  
Mansfield, Ohio  
BSEd

**Martha Rodgers**  
Rocky River, Ohio  
BFA

**Yvonne Rogers**  
Cumberland, Md.  
AB

**Alice Romak**  
Cleveland, Ohio  
BSEd

**Jennie Rivera**  
Cleveland, Ohio  
BSEd

**Mary Robinson**  
Youngstown, Ohio  
BSEd

**Mae Roeder**  
Chagrin Falls, Ohio  
BSC

**Paul Roll**  
Belle Center, Ohio  
BSA



**Caralyn Rosenberg**  
Brooklyn, N. Y.  
AB

**Rhada Rasenfeld**  
Newark, N. J.  
BSJ

**Richard Royal**  
Chorleston, West Va.  
BFA

**John Sabal**  
Toronto, Ohio  
BSEE

**Bert Rosenbluth**  
Cleveland Hgts., Ohio  
BSJ

**Marilyn Rawland**  
Athens, Ohio  
AB

**Harold Rutter**  
Athens, Ohio  
BSC

**William Sammons**  
Chillicothe, Ohio  
BSC

**Robert Sandler**  
Dorchester, Mass.  
AB

**William Santonas**  
Martins Ferry, Ohio  
BSA

**Robert Savely**  
Athens, Ohio  
BSJ

**Marcelyn Scatterday**  
Armstrongs Mills, Ohio  
BSHEC

**Robert Sands**  
Athens, Ohio  
BFA

**Charles Sauers**  
Chillicothe, Ohio  
BSC

**Walter Saving**  
Logan, Ohio  
BSC

**Francis Scharon**  
Mossillon, Ohio  
BSC

**Joseph Schechtman**  
Cleveland, Ohio  
BFA

**Shirley Schmidt**  
Mt. Vernon, Ohio  
BSEd

**Dale Schonmeyer**  
Shaker Hgts., Ohio  
BSC

**Carl Schrader**  
Logan, Ohio  
BSC

**Elaise Schill**  
Akron, Ohio  
BSEd

**Madelyn Schneider**  
University City, Mo.  
BSC

**Edward Schott**  
Cleveland, Ohio  
BSEd

**Albert Schultz**  
Cleveland, Ohio  
BFA

**Robert Schulz**  
Youngstown, Ohio  
AB

**Judith Schwartz**  
New York, N. Y.  
AB

**Leonard Seatter**  
Cleveland Hgts., Ohio  
BSC

**Thomas Semancik**  
Borton, Ohio  
BSCE

**Donald Schuster**  
Bellevue, Ohio  
BS

**Gailord Scatt**  
Borberton, Ohio  
BSA

**Janet Seip**  
Easton, Pa.  
AB

**Marie Seresun**  
Cleveland, Ohio  
BSEd



**Joseph Sergio**  
Columbus, Ohio  
35C

**Marvin Sexton**  
Portsmouth, Ohio  
BSEd

**Sam Shearer**  
Kansas City, Mo.  
AB

**Howard Sheldon**  
Jackson, Ohio  
BFA

**Howard Seubert**  
Galion, Ohio  
BSIE

**John Shank**  
Athens, Ohio  
AB

**John Sheets**  
Chillicothe, Ohio  
AB

**Malcolm Sheppard**  
Shaker Hgts., Ohio  
BSIE

**Joseph Shepperd**  
Athens, Ohio  
35J

**Philip Sherman**  
New Haven, Conn.  
AB

**Dwayne Shields**  
Lima, Ohio  
BSC

**Norma Shupe**  
Springfield, Ohio  
BFA

**Joan Sherman**  
Passaic, N. J.  
BSEd

**Roger Sherman**  
Athens, Ohio  
AB

**George Shipman**  
Twinsburg, Ohio  
BSC

**Robert Shumway**  
Waterbury, Conn.  
BSJ

**Ilean Shurmer**  
Washington C.H., Ohio  
35

**Calvin Siffert**  
Wadsworth, Ohio  
BSC

**Lillian Simpson**  
Pittsburgh, Pa.  
BSEd

**Edgar Singleton**  
Warren, Ohio  
BS

**Patsy Siferd**  
Lima, Ohio  
BS

**Jacquelyn Sigal**  
Akron, Ohio  
BS

**Margaret Sinclair**  
Cleveland, Ohio  
BSEd

**Virginia Sisk**  
Youngstown, Ohio  
BSSS

**Lena Skeid**  
Donnarville, Ohio  
35HEc

**Betty Smith**  
Clyde, Ohio  
BS

**Daniel Smith**  
Athens, Ohio  
BS

**Herta Smith**  
Cleveland, Ohio  
BSEd

**Barbara Smith**  
Canton, Ohio  
BSEd

**Charles Smith**  
Norfolk, Conn.  
BSC

**David Smith**  
Cleveland, Ohio  
BSC

**Joann Smith**  
Erie, Pa.  
BS



**Kenneth Smith**  
Lakewood, Ohio  
BFA

**Maxine Smith**  
Athens, Ohio  
BFA

**Edward Saltesz**  
Yorkville, Ohio  
BSC

**Stephen Sanin**  
Long Beach, N. Y.  
BSJ

**Lamar Springer**  
Athens, Ohio  
BSEE

**Mary Staats**  
Cincinnati, Ohio  
BSED

**Robert Stempel**  
Elyrio, Ohio  
BS

**Ernest Stubbs**  
Clairsville, Ohio  
BSC

**Melvin Smith**  
Newark, N. J.  
Ed Gr.

**Merle Smith**  
Toronto, Ohio  
BSEd

**Richard Savish**  
Cleveland, Ohio  
BSEd

**Dorothy Speaker**  
Shaker Heights, O.  
BS

**Walter Stauffer**  
Canton, Ohio  
BS

**Ruth Steele**  
Buffalo, N. Y.  
AB

**Barbara Stuckey**  
Marion, Ohio  
BSED

**Angelo Sturrett**  
Canton, Ohio  
BSC

**Wallace Smith**  
Bridgeville, Pa.  
BSC

**Richard Sneller**  
Cleveland Hgts., Ohio  
BSEd

**Harold Speevack**  
Cincinnati, Ohio  
BS

**Joseph Spicuzza**  
Cleveland Hgts., Ohio  
BSC

**George Steve**  
Youngstown, Ohio  
AB

**Charles Stewart**  
Tucson, Arizona  
BFA

**John Sundheimer**  
Dover, Ohio  
BSC

**Robert Swern**  
Newark, Ohio  
BSA

**Mervin Snider**  
Cambridge, Ohio  
BSIE

**Thomas Salak**  
Tiltsville, Ohio  
BSCh

**William Spray**  
Barberton, Ohio  
BSC

**Harvey Springborn**  
Cleveland, Ohio  
BSEE

**Gloria Stewart**  
Wellston, Ohio  
BSHEC

**Norman St. John**  
Toledo, Ohio  
BSC

**Paul Tarowsky**  
Steubenville, Ohio  
BSC

**Frank Tartaglia**  
E. Cleveland, Ohio  
BSC



**yllis Tartor**  
Jungstown, Ohio  
B

**Frank Thompson**  
Mechanicsburg, Ohio  
BFA

**Morjorie Thompson**  
St. Bethel, Ohio  
BSHEc

**Leo Thurber**  
Athens, Ohio  
BSIE

**Jerome Telson**  
Long Beach N. Y.  
BSEC

**James Thompson**  
Akron, Ohio  
BFA

**Patricio Thorne**  
Riverside, Ill.  
BFA

**John Tinker**  
Pittsburgh, Pa.  
BSC

**car Tisher**  
annibal, Ohio  
Ed

**Everette Tompkins**  
Cleveland, Ohio  
BSC

**Sara Troverse**  
New Bedford, Mass.  
AB

**David Tuel**  
Fly, Ohio  
BSC

**Margaret Tober**  
Cleveland, Ohio  
BSEd

**John Toth**  
Williamsfield, Ohio  
BSEd

**David Trott**  
Martins Ferry, Ohio  
BESC

**John Turner**  
Wooster, Ohio  
BSC

**irley Tuthill**  
Jungstown, Ohio  
B

**Orlando Uguccini**  
Cleveland, Ohio  
BSEE

**Joseph Uhlan**  
Cleveland, Ohio  
BSC

**John Urbon**  
Lorain, Ohio  
BSAE

**Mary Twinem**  
Barnsville, Ohio  
BSEd

**Rosemary Uhlik**  
Lakewood, Ohio  
BSEd

**William Underwood**  
Athens, Ohio  
AB

**Philip Urmon**  
Cleveland Heights, O.  
BSC

**oh Vail**  
dericktown, Ohio  
HEc

**James VanDyke**  
Codiz, Ohio  
BS

**Frank Vawter**  
Athens, Ohio  
BSC

**Claire Wagner**  
Cleveland, Ohio  
BSEd

**Myrtle VonderWerff**  
Cincinnati, Ohio  
BSJ

**William Vaughn**  
Nelsonville, Ohio  
BSCE

**Potty Vawter**  
Athens, Ohio  
BFA

**Francis Walling**  
Martins Ferry, Ohio  
AB

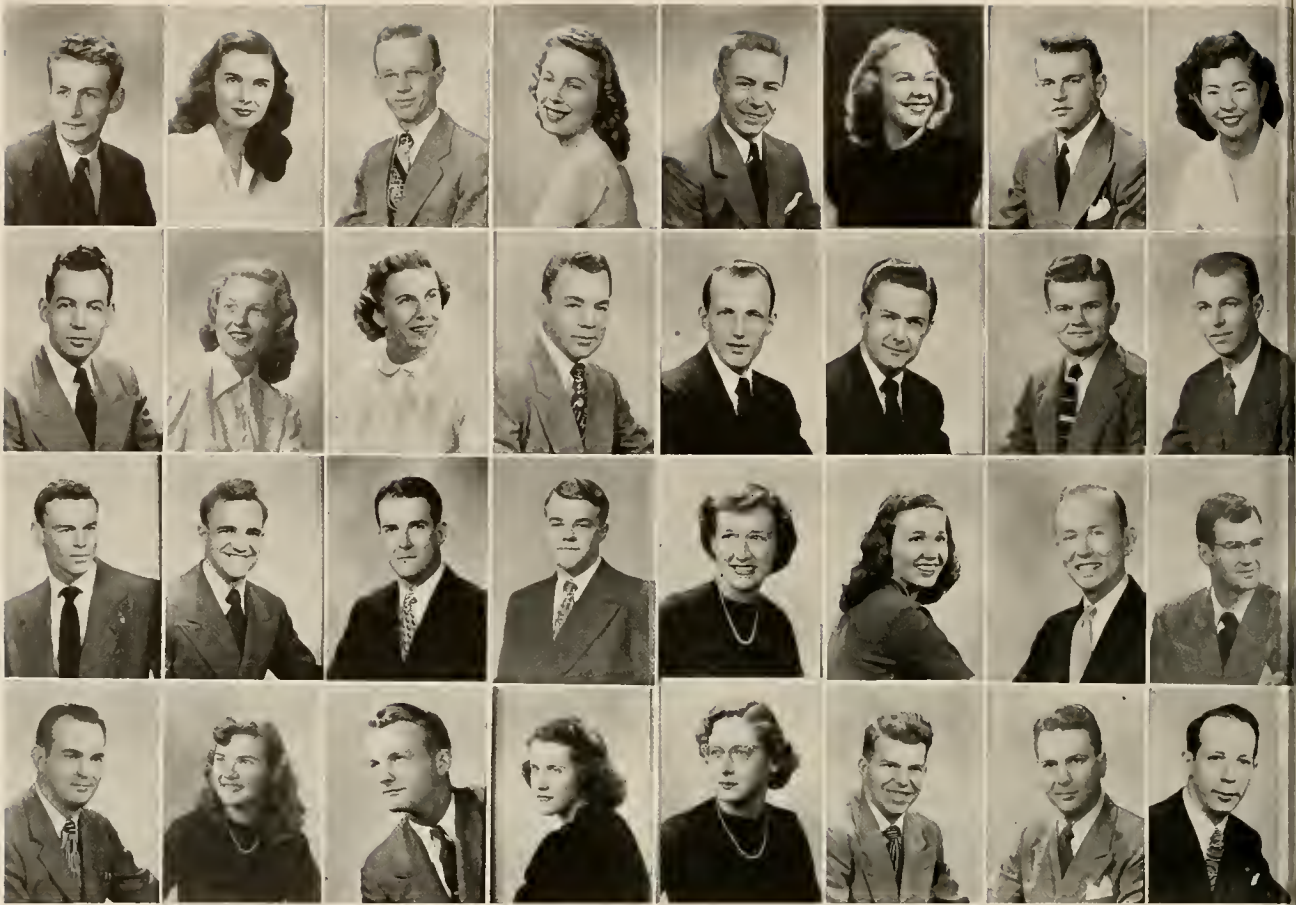

**William Walrath**  
Boamingdale, Ohio  
BS

**Marjorie Walsh**  
Pontiac, Mich.  
BSJ

**Donald Watkins**  
Zonesville, Ohio  
AB

**Marjorie Watson**  
Mansfield, Ohio  
AB

**Kenneth Wennik**  
Jamaica, N. Y.  
BS

**Russell West**  
York, Pa.  
BSEd

**Chester Widger**  
Middletown, Ohio  
BSC

**Patricia Widger**  
Hamilton, Ohio  
BSEd

**William Walsh**  
Lagon, Ohio  
BSC

**Ruth Warno**  
Cambridge, Ohio  
BSEd

**Virginia Wavra**  
E. Cleveland, Ohio  
BSSS

**Jahn Webb**  
Youngstown, Ohio  
BSC

**James Westcott**  
Sandusky, Ohio  
BSJ

**Robert Wheeler**  
Cleveland, Ohio  
BSC

**Roger Wierwille**  
Spencerville, Ohio  
BSC

**Janice Wiggan**  
Athens, Ohio  
BSEd

**Maurice Warner**  
Monroe, Ohio  
BS

**Doris Warren**  
Nelsonville, Ohio  
BFA

**Donald Webster**  
Lakewood, Ohio  
BSC

**Richard Weiser**  
Canal Winchester, Ohio  
BSAE

**Ellen White**  
Clarksburg, West Va.  
BFA

**Goldie White**  
Yorkville, Ohio  
BSHEc

**Ann Wilbur**  
Elyria, Ohio  
BSEd

**Dentan Williams**  
Athens, Ohio  
BSJ

**Paul Warye**  
Urbano, Ohio  
BSA

**Marilyn Watase**  
Hanopepe, Kauai  
Hawaii  
AB

**James Welcher**  
Charleston, West Va.  
BSC

**Donald Welsch**  
Newark, Ohio  
BSAE

**Eugene Whitmer**  
New Straitsville, Ohio  
AB

**Paul Whyte**  
Nelsonville, Ohio  
BSJ

**Evan Williams**  
Athens, Ohio  
BSEE

**Richard Williams**  
Newark, Ohio  
BSC



**William Williamson**  
Canton, Ohio  
BSC

**Byrd Willis**  
Mansfield, Ohio  
BFA

**Ralph Wilson**  
Columbus, Ohio  
BSEd

**Robert Wingbigler**  
Mansfield, Ohio  
BSC

**Clyde Willis**  
Cambridge, Ohio  
BS

**Jo Wilson**  
Urbana, Ohio  
BS

**Marlyn Wilt**  
Sabina, Ohio  
AB

**Carl Windan**  
Zanesville, Ohio  
BSC

**Harald Winkel**  
Cleveland, Ohio  
BFA

**Dale Walfinger**  
Lancaster, Ohio  
BSC

**Alan Wurstner**  
Dayton, Ohio  
BSEd

**Peter Yonity**  
Athens, Ohio  
BS

**Gerald Wiseman**  
Athens, Ohio  
BSC

**James Wray**  
Pleasantville, N. J.  
BSC

**Aliisan Wylie**  
Lakewood, Ohio  
BFA

**Richard Yoo**  
Elyria, Ohio  
BFA

**Lais Younger**  
Bethlehem, Pa.  
AB

**Jean Zasio**  
Dillonvale, Ohio  
BSEd

**Theodore Zmijewski**  
Cleveland, Ohio  
BSC

**Carroll Adams**  
Gallipolis, Ohio  
BSC

**James Zarley**  
Glauster, Ohio  
BSEd

**Beatrice Zeleznik**  
Shaker Heights, Ohio  
BSSS

**Louis Zanker**  
Wellsburg West Va.  
BSC

**Glendon Arthur**  
Wellston, Ohio  
BSC

**Robert Page**  
Butler, Ohio  
BSC

**Thelma Ray**  
Clyde, Ohio  
BFA

**Gilbert Calkins**  
North East, Pa.  
BSEd

**Doris Dishan**  
Buckeye Lake, Ohio  
AB

**Lais Pickens**  
Reedsville, Ohio  
BSEd

**George Riser**  
Williamsfield, Ohio  
BSEd

**James Coras**  
Canton, Ohio  
BSC

**William Doody**  
Lakewood, Ohio  
BSC



**Patricia Elfring**  
Cleveland, Ohio  
BSEd

**Robert Gilbert**  
Conneaut, Ohio  
BSC

**Alice Griffen**  
Ridgewood, N. J.  
BSCh

**Robert Johnson**  
Wheelersburg, Ohio  
BS

**Donald Finnie**  
Hubbard, Ohio  
BSC

**Ralph Goodenberger**  
Canton, Ohio  
BFA

**Charles Hughes**  
Bellevue, Ohio  
BSC

**Robert Janes**  
Mt. Vernon, Ohio  
BSC

**Carolyn Kiss**  
Rocky River, Ohio  
BSHEC

**Nicholas Kalapos**  
Elyrio, Ohio  
BFA

**Treva McConahay**  
Wooster, Ohio  
BS

**Richard McGorey**  
Columbus, Ohio  
AB

**Narmo Kline**  
White Plains, N. Y.  
AB

**Charlene Lebold**  
Grosse Ile, Mich.  
BSJ

**Jahn McDougall**  
Youngstown, Ohio  
BSC

**John McIntash**  
Athens, Ohio  
BSEd

**James Matthews**  
Waynesburg, Po.  
BSC

**Lester Miller**  
Canton, Ohio  
BFA

**Ramus Moldovan**  
Canton, Ohio  
BSIE

**Gordan Netschke**  
Euclid, Ohio  
BSEd

**Thomas Meade**  
Athens, Ohio  
BSC

**Ora Miller**  
Spencerville, Ohio  
BSC

**James Mutchler**  
Chillicothe, Ohio  
BSC

**Lewis Olson**  
Alliance, Ohio  
BSC

**Louis Vicarel**  
Youngstown, Ohio  
BSJ

**John Stolar**  
Vermilion, Ohio  
BSC

**Herbert Sanger**  
Stewart, Ohio  
BSEd

**Helen Watson**  
Cambridge, Ohio  
BS

**Patricia Stern**  
Youngstown, Ohio  
BSC

**Stephen Vago**  
Cleveland Hgts. Ohio  
BS

**Lewis Vaughn**  
Athens, Ohio  
BSEd

**Jahn Watts**  
Monsfield, Ohio  
AB



# PHI BETA KAPPA

Alpha of Virginia  
Established December 5, 1776



Lambda of Ohio  
Installed April 26, 1929

## OFFICERS

President .....Albert Tangeman Volwiler  
Vice President .....Emmett Rowles  
Secretary .....Roymer McQuiston  
Treasurer .....Elizabeth Andersch

## FACULTY MEMBERS

Mourel Hunkins  
Henry John Jeddelloh  
Charlotte LoTourette  
Thomas P. Martin  
Marie Miller  
Roymer McQuiston  
Robert Lee Morton  
Anna Elizabeth Mummo  
Poul Robert Murphy  
Catherine Nelson  
James Ruey Patrick  
Robert Pfendler  
Leona Pickard  
William E. Rogers

Elizabeth Andersch  
Amos Carey Anderson  
Adolph Henry Armbruster  
Herbert Bergman  
Frank Brown Dilley  
Lawrence Powell Eblin  
Dewitt C. Ellinwood  
Rush Elliott  
Richard Allen Foster  
Carl Adom Frey  
Vistor Goedicke  
Carl Gustaz Gustovson  
Albert Carl Gubitz  
Esther Jane Hand

John Ambrose Hess  
George E. Hill  
Emmett Rowles  
James Urvin Rundle  
Thurmon Carlisle Scott  
Earl Covert Seigfred  
George William Starcher  
John Reid Taylor  
Albert Tongeman Volwiler  
Gerald Thomas Wilkinson  
Bernard Witsberger  
Thomas McKinley Wolfe  
Edith Wroy  
William Youngman

## UNDERGRADUATE MEMBERS

Elected April, 1948  
Poul Ervin Bashford

## ELECTED NOVEMBER, 1948

John Warren Bornes  
Patricio Myers Buckley  
Sidney Johnson Clouch  
Clare Henry Grosenbough  
William Clyde Heilman

Betty Ann Meyers  
Marilyn Ruth Mielke  
Janet Irene Seip  
Sylvia Oberferst Shapiro  
Harold Lynn Speevack

MAURICE ARMON WARNER

# OU students thrive on competition in the field of Sports

Competition is the spirit of America. Whether it be on the field of

sport, in the bid for the hand of a fair lady, or in the business world,

Americans love to compete. Competition built this great country of ours.

At Ohio University this same competitive spirit is reflected on the

gridiron, in the fight for recognition, and in campus life and loves.

Whether in answer of the opening kick-off whistle, or the yell of the

umpire calling "play ball," you will find hundreds of enthusiastic

students cheering the "Green and White."

Ohio University students, like their fellow Americans, compete for the

love of competition; they play for the love of the game or sport.





The 1949 basketball season was Coach Trautwein's first losing season in 11 years as coach at Ohio University. Big Dutch's teams have compiled a record of 135 victories and 91 defeats.

His 1941 quintet reached the finals in the Madison Square Garden Invitational Tournament but was defeated in the final game.

Basketball is truly "Dutch's game" and next season will again find him striving for the "right combination," which could mean another Garden bid.



**Coach Trautwein and the word "BASKETBALL"  
are synonymous at OU**



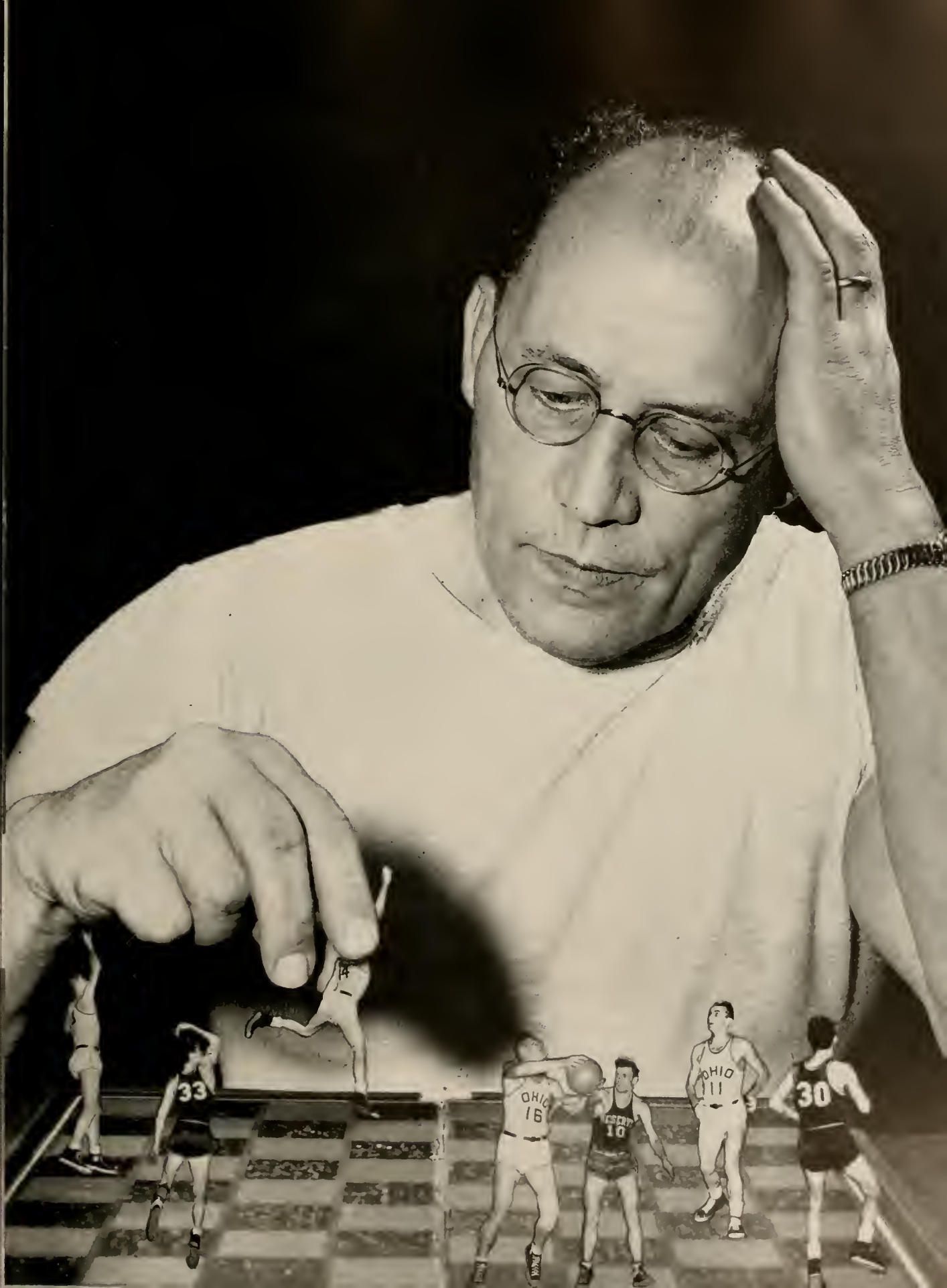



Ohio University's 1948-49 hardwood quintet, plagued by a plethora of "hat and cold spurts" throughout the season, ended at the bottom of the ladder in the Mid-American Conference with a record of 2 wins and 8 losses.

Their seasonal record was worse as they dropped 16 while winning 6. They played better ball than the record indicates, as they averaged 54.2 points per game, while their opponents dropped in 58.3 per fray.

Ohio hit for 60 per cent of their charity tosses while the opposition hit for 59.1.

Charles Renner  
Bolivor, Ohio  
Forward

Jay Ruoff  
Mt. Healthy, Ohio  
Guard

Gene Gyurko  
Toledo, Ohio  
Guard (senior)

Phil McKown  
Wooster, Ohio  
Forward

Herb Pollock  
Columbus, Ohio  
Guard



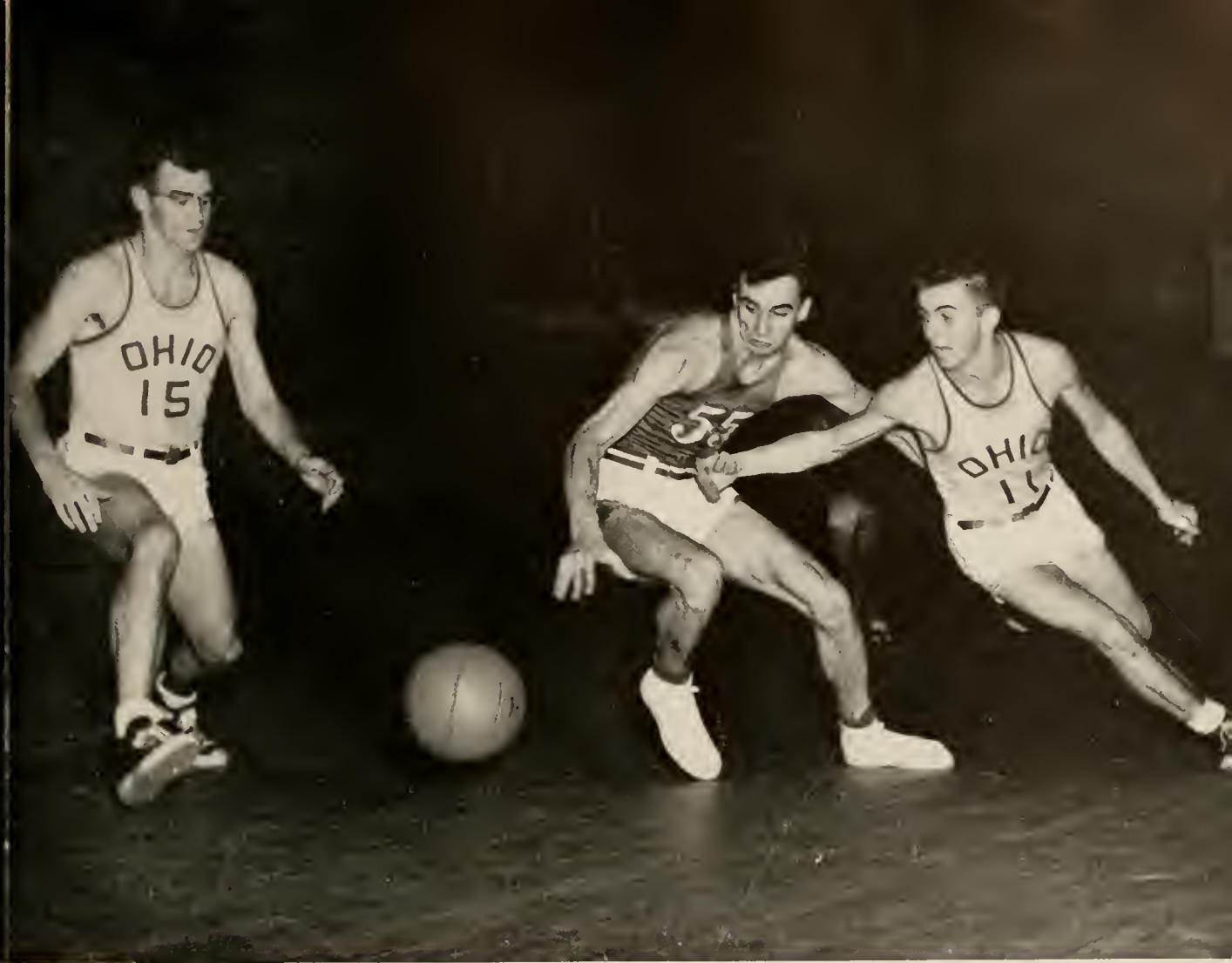

The Bobcat "Iron Man" Bob Johnson was the pnce setter in the OU attack as he averaged 11 points per game. His spirit and occuracy kept the 'Cats in several of the season's games that appeared hopeless.

Gene Kinsley was next in the individual scaring as he meshed 10.1 tallies per game. Phil McKown, Bob Dickey, and Chuck Renner also contributed their shore of points as the Babcats mode 29.8 per cent of their basket attempts.

Gene Kinsley  
Hortville, Ohio  
Guard, (senior)

Jim Shreffler  
Woodville, Ohio  
Guard

Bob Dickey  
Lancaster, Ohio  
Center (senior)

Bob Johnson  
Athens, Ohio  
Forward (senior)

Chris Stefan  
Doyton, Ohio  
Forward





## THE '49 STORY . . .

The "Green and White" basketball team started the season with confidence as they copped the opener from Marietta, 79-60.

They repeated with a 60 to 46 win over Morris Harvey. Losing by three points to Akron—56-59, OU started downward. Their next outing, against Mount Union, found the Bobcats on the short end of a 38 to 35 count. It was then that the OU five bowed to Moorehead Teachers 64-48 and Muskingum defeated them 56 to 50. After losing the last two games by such close scores, the quintet tried to restore their rank in the Mid-American League but were swamped in their next game by Western Reserve, 77-48.

However, a seven-game losing streak, capped by two consecutive losses to Butler's charging Bulldogs, 72-41, and 57-40, gave Bobcat backers very little to cheer about. During that seven game losing skein,

Ohio lost to Western Michigan, 58-42; Cincinnati, 78-47; Miami, 53-46; Dayton, 52-47; and Ohio Wesleyan, 52-44.

The Bobcats banded back with two victories, and precious victories at that. Both opponents had earlier taken the measure of Ohio, and now it was the 'Cats' turn. Trautwein's lads dumped Dayton, 57-40, and mussed up Miami, 54-43. Marietta and Bowling Green put a quick stopper on Ohio's two-game streak, dropping the Athenians 68-58 and 77-63.

Going into the final quartette of contests, Ohio stopped Ohio Wesleyan, 57-55. Western Reserve spoiled any plans the Bobcats might have made, though, when they eked out a hair-raising 74-72 win. Cincinnati and Western Michigan followed suit, trouncing the hapless Ohioans, 68-51 and 69-56, to close out the season.





## Freshman Basketball . . . .

The 1948-49 edition of the OU Freshmen basketball team was by far the best in the history of the University. Under the watchful eye of Coach Jim Snyder, a former OU hardwood great, the Bobkittens rolled to 14 straight victories and an unbeaten season.

The question is whether the Bobkittens were more outstanding as an offensive aggregation than as a defensive team. They hit for an average of 62 points per game while holding their opponents to 42 points, a 20 point difference per game.

Offensively the freshmen were held to less than

50 points in only one game, their 40-32 win over the Ohio State Jay-Vees at Columbus. The Frosh were over the 50 point mark in all other games, hitting the mesh for 60 points in seven games, and skyrocketing to 76 against the Dayton Kittyhawks and 83 against OU's Chillicothe Branch.

The 62 points tallied by West Virginia in their one-point loss to the Bobkittens was the highest single game total scored against them. Only three opponents were able to tally over 50 points. It was also the Mountaineers' only loss of the season.



Coach Jim Snyder, Elwood Sparks, Jack Betts, Vic Polasky, Dovid Leightenheimer, Glen Hursey.

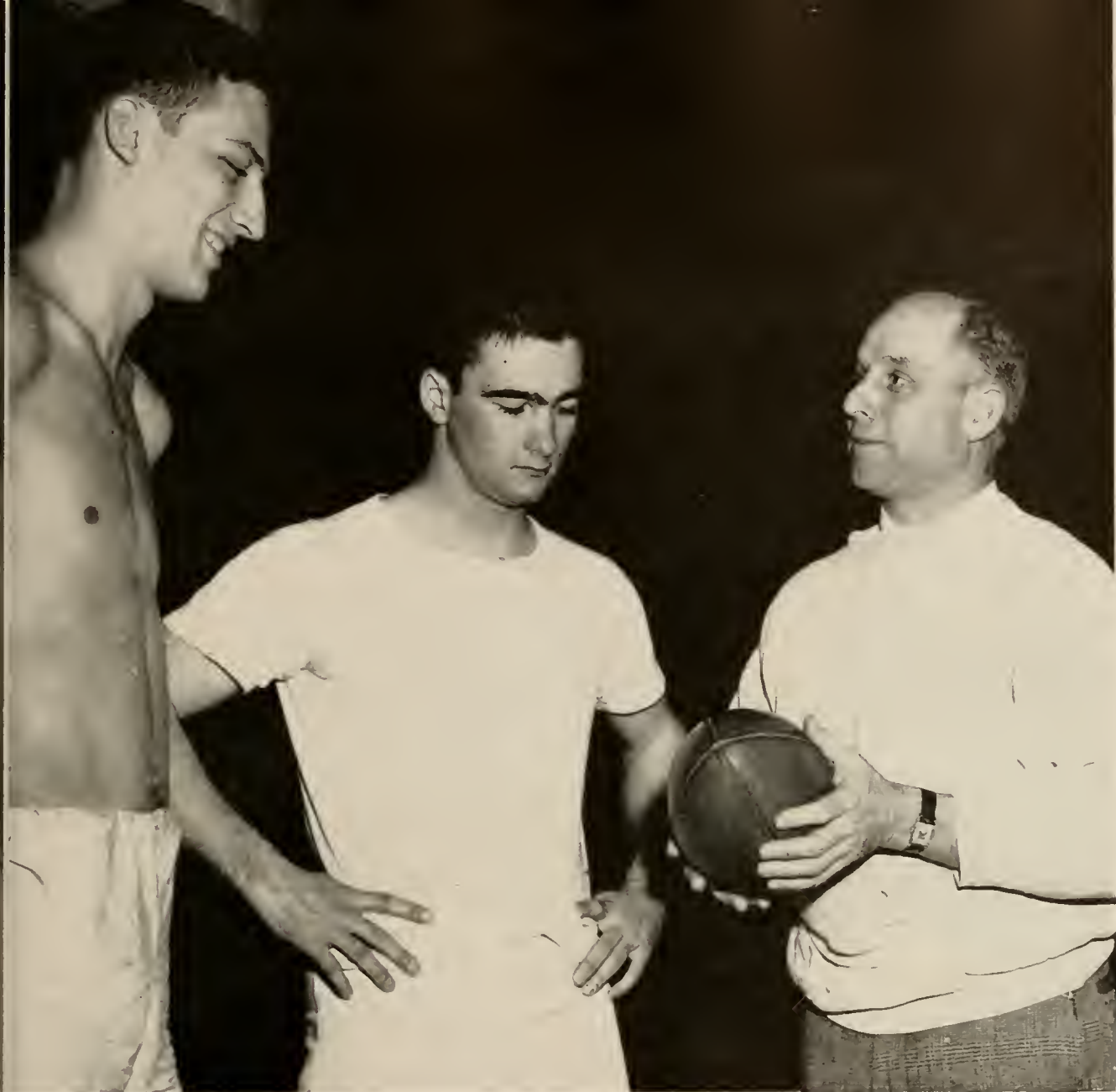

## Welcome, Coach Carroll Widdoes!

When Coach Harold Wise announced his resignation at the termination of the '49 football season, many wondered who would be his successor.

Numerous names were mentioned as President Baker and members of the Athletic Board began to scout the country for a likely candidate. After a few months of interviews, it was announced that Carral Widdoes had been selected head football coach.

Widdoes, who was chosen the Coach of the Year while at Ohio State in 1944, brings to OU a new style of play. His teams employ a single wing formation with his own version of the T.

Carroll Widdoes hasn't predicted any unbeaten team for the next season, and it is too early to put him on the spot as spring drills have just terminated, but he did say that OU will win more than a few games. "The team," he commented, "has a fine spirit, and it takes spirit to win football games."

The 1949 Athena along with the student body wishes to congratulate Coach Widdoes on his appointment and hopes that his stay here will be a long and successful one. It is also our hope, as it is no doubt that of Coach Widdoes, that the Ohio University football team in the not too distant future re-earn the nickname, "The Little Green Jinx."



Ohio	7	Bowling Green State U.	13
Ohio	0	Washington and Lee	13
Ohio	13	Cincinnati	18
Ohio	37	Western Reserve	7
Ohio	0	Miami	21
Ohio	14	Duquesne	13
Ohio	6	West Virginia	48
Ohio	14	Butler	6
Ohio	7	Western Michigan	40

**With fall King Football drew us across the bridge;**



we filled the stands; cheered the team to victory.





## The '48-'49 Grid Season

Coach Harold Wise started the 1948 football season with a squad of about forty-five hardworking men. These were for the majority inexperienced sophomores and juniors. One senior letterman was left over from last year's squad.

Although the season's record of 3 wins and 6 losses was not too impressive, the team played hard

football in every encounter and what they lacked in experience they made up for in spirit.

Two of the team members gained recognition for themselves and the team. John Marco was selected on the Mid-American first team and Chris Stefan earned a professional football try-out with the Detroit Lions.

**Chris Stefan**  
Quarterback  
Dayton, O.

**Chester Rojeck**  
End  
Euclid, O.

**Milton Taylor**  
Guard  
Columbus, O.

**Jim McKenno**  
Fullback  
Mingo Junction, O.

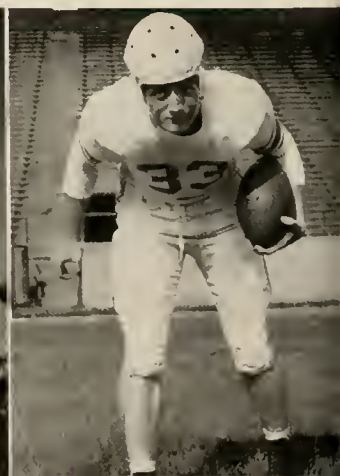



The Bobcats opened the '49 gridiron season against Bowling Green University. In the hard-fought contest, the Green and White wound up on the short end, 13-7.

The Bobcats traveled to Roanoke, Virginia, for their second contest of the season with Washington

and Lee. Playing good defensive ball, but lacking the scoring punch, the OU gridders suffered their second loss, 13-0.

Nice linebacking by Dave Wentz kept the Bobcats a threat throughout the game.

Tony Di Baggio  
Guard  
Conneaut, Ohio

Rolph Barrows  
Guard  
Columbus, Ohio

Pat Connelly  
Quarterback  
Midland, Pa.

John Marco  
End  
Warren, Ohio





Although considered by all parties as the underdogs, the Babcats didn't let an impressive Cincinnati record scare them, and they all but ran Cincy off the field. Injuries and Lady Luck played havoc with the Athens boys and they came home from Cincy on the short end, 18-13.

The Babcats' day finally came the following week when they played host to Western Reserve. Coach Wise's charges couldn't make a mistake as they trampled the Redcat eleven, 37-7.

The win over Reserve was not too jayous, though, for Quarterback Chris Stefan and Center Dave Wentz were shelved with serious wrist injuries.

With two Mid-American League games under their belt, the Babcats played their third Conference game against Miami Redskins on Homecoming.

The highly touted had a hard time with the Babcats, but they had too much for the OU eleven and went home with a 21-0 win. Ed Sudnick and Johnny Marca played stellar roles on defense for the Green and White.

Ed Sudnick  
Back  
Cleveland, Ohio

Dick Boyer  
Tackle  
Capley, Ohio

Allan Millspaugh  
End  
Cleveland, Ohio

Rodney Barrington  
Back  
Lima, Ohio







Art Guhde  
End  
Cleveland, Ohio

Morvin Spidel  
Back  
Uniontown, Ohio

Bill O'Dell  
Center  
Philo, Ohio

Karl Finnen  
Tackle  
New Lexington, Ohio



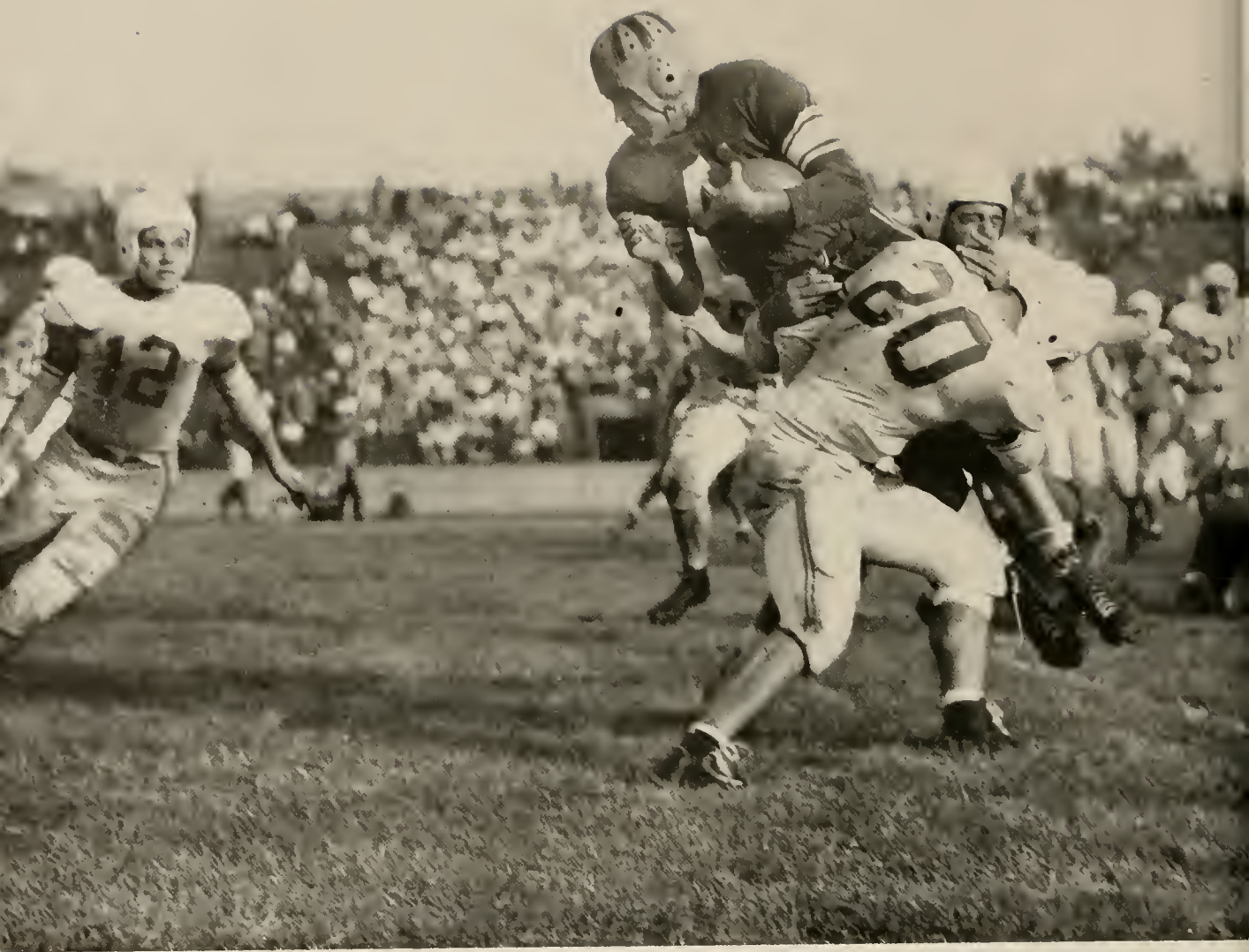

Ronald Van Horn  
End  
Canton, Ohio

Quinn Stumpf  
Back  
Copley, Ohio

John Mitchell  
Center  
Canton, Ohio

Dick Davis  
Back  
Toledo, Ohio





Led by the big right toe of Ed Sudnick, the Bobcats edged a game Duquesne eleven 14-13 to notch their second victory of the season.

Jim McKenna led the OU ground attack as he twice hit pay dirt for OU's two tallies. Actually bad breaks kept the Bobcats from scoring more than they did.

A feature of the game was that OU failed to draw one penalty for infractions of the rules.

The next weekend was not so pleasant for the Babcats as they traveled to Morgantown, West Virginia, only to be swamped by the Mountaineers of West Virginia, 48-6 on a muddy, rain-soaked field.

The Babcats came back the next weekend to down a favored Butler eleven 14-6. The play of the day was made by Marco, who galloped 40 yards to pay dirt after gathering in one of Connelly's passes. This was OU's third and last win of the year.

The Green and White gridders ended the season by bowing to Western Michigan, 40-7 before a Ohio University Dad's Day Crowd.

Floyd Hixon  
Tackle  
Adena, Ohio

Bob Leadingham  
Guard  
Portsmouth, Ohio

Dave Wentz  
Center  
Mansfield, Ohio

Bob Miller, mgr.

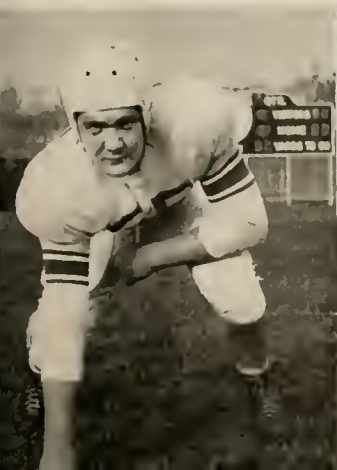





## The '49 Track Season

Setting new conference records in four events in the Mid-American meet, the OU track team finished the season third in the conference. Led by John Hesketh and Ray Johnson, the tracksters placed first in the 220, 440 and two mile relay.

Two-miler Hesketh was undefeated for the season and set new records in the Ohio Stadium, the Kent State University track and in the conference meet. The conference win was sweet victory for Hesketh as he avenged last year's defeat by Mike Tavale of Miami, 1948 conference champ.

Dashman Ray Jahnsan, undefeated in the 440-yard dash and anchor man on the mile relay team, also set new records in the conference meet and on the Kent State University track.

Taking six straight wins, after drapping its first encounter, the mile relay team ended the season by winning the conference event in a new record time.

The tracksters finished the season with victories over Cincinnati, Marietta, Western Reserve, a tie with a strong West Virginia team and losses to Bowling Green and Pittsburgh.

An overall picture of the meets of the season shows that the Bobcats were winners of the 440-yard dash and the two mile run in every meet, with single defeats in the 880 and mile relay events.

In 73 field events run in the seven meets, the Bobcats clinched first honors 55 times. 14 first places and four ties were marked up in 34 field events in the seven meets, giving the OU tracksters 73 first places in a possible 107 total events competed in.



## Intramural Sports

To accommodate over 2500 male students on campus, A. H. "Jack" Rhoades, director of intramural sports, set up a vast and varied sports program for all men who cared to participate.

The well-balanced program offered touch football, basketball, softball, tennis, handball, volleyball, wrestling and bowling.

Along with his assistant, John Kaspar, Mr. Rhoades received help from three student directors, James Haynes, Lawrence Travis, and Rudy Karsgaard. These men, with other student directors, were responsible for the execution of the carefully drafted schedules.

Officials for all sports were secured from the physical welfare classes. This arrangement served a two-fold purpose. It provided officials for the games and also afforded experience for the young men interested in the sports officiating field.

All major intra-mural events were divided into two divisions, independent and fraternity. The respective winners in each league met each other, with the victor being declared campus champion in that sport.

Football season got off to an explosive beginning as 49 teams, representing fraternities and independent groups, embarked on a 180 game schedule.

For the third consecutive year, the Ya-to's captured the Independent laurels. Stan Zylowski, ex-varsity quarterback, led the Ya-to aggregation, receiving fine support from Ray Baldelli, Dan Morrisrae, Ed Polak and Lou Vicarel.

In the fraternity league, Phi Delta Theta ran rough-shod over all Greek opposition and continued their winning ways when they beat the Ya-to's for the campus crown. Bob Mills was the Phi Delt signal-caller whose accurate heaves to King Brady, Bill Beckley, Bob Greenwood and Mark Wylie were largely responsible for their team's winning ways.

Mark Wylie won the punting contest, the only event of a Fall Field Day that was limited by poor weather.





In the handball tournament, John Manning won the singles meet and then joined with Danald Fasick to capture the doubles event.

Early in the fall, 41 men took to the tennis court and when the final set was played, Ralph Dunbar came out on top in the singles division. Alan Wurster and Clarence Crissenger won the doubles title.

Basketball season was launched with a record-breaking number of teams trying for honors. The Kilroy Kids, with William Bodner, Robert Ransan and William Ridenour showing the way, won out over the Shooting Stars, first half winner, in the Independent bracket. In the Greek pledge league, Phi Kappa Tau triumphed over a stubborn Tau Kappa Epsilon five, while the Sigma Theta Gamma quintet, sporked by Tom Dill and Stan Humphrey, walked away with honors in the actives' league.







Climaxing the winter sport season, the intramural department staged an All-Sports Week. Highlighting this spirited sports carnival was the basketball fracas to determine the campus champions. The Kilray Kids packed too much power for the game Sig delegation and claimed the title, which previously had rested in Greek hands, for the Independents.

Winners in individual events which completed the basketball calendar were: William Nixon, spot shooting; Russell Thomas and William Nixon, foul shooting.

Track enthusiasts saw: Ralph Barrows win the dash; Done Koester and Matthew Zidor tie in the high jump at 5' 10"; Richard Wright, Roy Johnston, Kenneth Thomas and Victor Witek capture the shuttle relay and Billy Loxley take the honors for the medicine ball shot putt.

Wrestling was the final event of all sports week. Winners in their respective weight class were: David Weber, 121 lbs.; Robert Borges, 136; William Cigoy, 145; Scott Leesberg, 155; Mark Kuhar, 165; Jerry Cavanaugh, 175; and Lorne Carter, heavyweight.



We pause to reflect . . . .

## THE 1948 MID-AMERICAN BASEBALL CHAMPS

Winning the Mid-American Conference baseball championship for the second straight year in 1948, the OU baseball team is deserving of recognition in this, the 1949 Athena. When the book went to press last year it was too late to include the record of the team and its accomplishment, but it was not forgotten.

Rightfully many members of the team and student body felt slighted when there was no mention of the baseball teams winning the Mid-American Conference championship for the second straight year. Therefore, the 1949 Athena would like to go on record by congratulating Coach Don Peden and his 1947-1948 Mid-American baseball champions.

This is also a good time to wish Baseball Coach Don Peden, who piloted the baseball team for 25 seasons at OU until 1948 when he resigned his football and baseball coaching duties to become Athletic director of the university, Good Luck . . . .



MID-AMERICAN CONFERENCE BASEBALL CHAMPIONS  
1948 BOBCATS



## The Baseball squad in '49

Last year's Mid-American baseball champions, Ohio University this year after 25 seasons under Don Peden took a new coach and thus ended an era of Peden baseball at OU. For the past two years, before the resignation of Peden to become athletic director at OU, the OU baseball team won the Mid-American baseball crown. This baseball supremacy was not uncommon to the men who played under Coach Peden, for in his 25 years of coaching the baseball team his teams won 261 games and lost 142. He experienced only three losing seasons, in 1926, 1927, and 1933. His best season was 1937 with 21 wins and four losses.

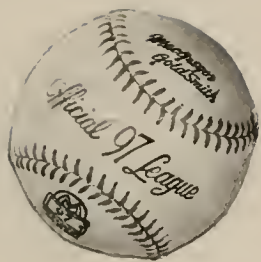

Taking over the baseball destinies of Ohio University this year for the first time in 25 seasons was a new coach, Robert Wren. Coach Wren in his first season as a college baseball coach put on the shoes of former Coach Don Peden, and led his team to 14 victories in a 25-game season.



Coach Frank Ritche's tankmen, looking forward to the completion of Ohio University's \$400,000 natatorium next year, splashed through another season in the cramped Women's Gymnasium pool with a season's record of two wins and five defeats. With a new pool of regulation Olympic size, the '50 swimming picture at Ohio University should be much brighter. The pool will be one of the finest in the Mid-west.



Losing only two matches this year, one to Ohio State and the latter to Oberlin, both rated among the top in the state, Ohio University's tennis team led by a new coach, A. A. Nellis, assistant professor of engineering marked up six wins and two defeats. John Pickering and Abe Parker sparked the squad with their singles victories and the Parker-Pickering doubles combination.



# She's wearing his frat pin now; may she never forget her serenade . . .

For a certain few each semester true brotherhood and fraternalism hold the key to a full and complete college life.

Many choose not to accept or be accepted, but pro or con, fraternity and sorority life and their outlets for social polish and true brotherhood and sisterhood can not be denied. These are benefits offered in a college or university life. True, at times the smug prejudices that it breeds in certain individuals does bring just criticism of it, but for many fraternity and sorority life offers the push and incentive and teaches the lessons of living that will have a profound effect on a person's whole future.

This section deals with Greek Life at Ohio University . . .







# LAMBDA CHI DELTA



Lambda Chi Delta Fraternity started the new year with new officers. Mike Pizzaferrata was elected president; Eugene Toth, treasurer; and William Boros, secretary. At Homecoming, Lambda Chi Delta was awarded the second place Homecoming float trophy. The float was built around the theme of the nursery rhyme "Humpty Dumpty" and everything from the king's horses to the king's jesters were included in the grand parade.

Very active — socially — was the Lambda Chi Delta Fraternity this year. The social season was one of many novel parties, including the annual "nite-club and showboat" parties. The winter formal was a social highlight and everyone who attended was satisfied with the social committee's arrangements. Each year it seems as if the winter formal gets better.

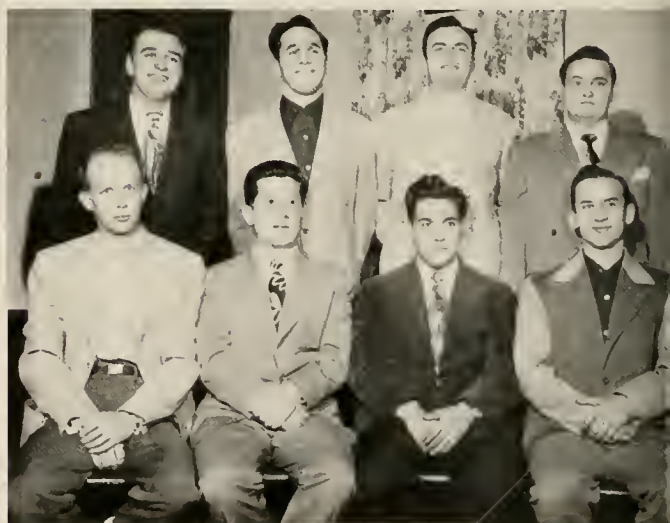

LEFT TOP: Our "Humpty Dumpty" float copped second honors in Homecoming competition.  
LEFT BOTTOM: Spring practice for the fraternity softball league started in the sideyard.

FIRST ROW: William Cambs; Nick Morulli; Jahn Pazliara; Rayce Acker.  
SECOND ROW: George Ach; Frank Tartaglia; Robert Bracale; William Boros.

**FRONT ROW:** Don Hall; Harry Londohl; Frank Poporone; David Davis.  
**SECOND ROW:** Joe McGreedy; John Dunn; Stan Janso; Maurice Maddock.



Another Lambda Chi Delta social event this year was the Mardi Gras. Mardi Gras was a huge success. Carried out in all of the French-Creole tradition, it brought to life the gaiety of Old New Orleans with hundreds of colorful balloons, masks, and confetti.

Lambda Chi's were also very active in extra-curricular activities, with participation in MUPB, OU POST staff, placement of a man as president of IFC and men in J-Club, OU Engineers, Newman Club and Varsity "O".

**FRONT ROW:** Groyson Cox; Carl Algozzina; Sam Armeni; James Droy.  
**SECOND ROW:** Forrest English; Bill Arko; Martin Leonard; Mike Pitz.



**FRONT ROW:** Eugene Toth; Al Konoreff; Anthony Melini; Paul Flomik.  
**SECOND ROW:** Richard Keller; William Dwyer; George Coros; Robert Trivison.



**FRONT ROW:** Bob Frye; Al Zedell; Elmer Adams; Pete Tomko.

# BETA THETA PI



Members of Beta Theta Pi were represented in many campus organizations this year. Among these were Phi Eta Sigma, freshman honorary; Kappa Delta Pi, education honorary; Pi Epsilon Mu, engineering honorary; Phi Alpha Mu, music honorary; Psi Chi, psychology honorary, and in J-Club.

This highly active group of fraternity men were also participants in the OU Band, WOUN, Pershing Rifles, Scabbard and Blode, OU POST, Varsity "O", Men's Glee Club, and OU Engineers.

Among the Beta footballers were Chris Stefan, OU's latest gridiron great, John Marco, Dic Davis, and big Kenny Weiss. In varsity basketball they were Gene Kinsley and Chris Stefan, and in varsity baseball, regulars Kenny Weiss and Don Poling. Betas were also on the freshman football and freshman basketball squads.

Harry Collins, was Senior Class President, and represented OU on last year's varsity tennis team.

Still sports-minded, the active Beta's were represented in all intramural sports. Two Beta wrestlers won victories in intramural wrestling competition.

**FRONT ROW:** Bob Borges; Carl Melzer; Chris Stefan.  
**SECOND ROW:** George Menster; Cal Siffert; Jahn Tinker; Clayton Riley; Steve Vaga; Gene Kinsley.  
**THIRD ROW:** Jerry O'Connor; Paul Herrman; Jim Everett; Robert Allen; Jim Van Dyke; Walt Saving; Charles Lewis.

**FRONT ROW:** Bill Miller; Dick Zehring; Roderic Earich.  
**SECOND ROW:** Ralph Schatz; Emmett Burley; Bill Englefield; Jack Fisher; Bob Curry; Jim Van DeVelde.  
**THIRD ROW:** Walt Weinhardt; Bob Ralston; Jim Stewart; Jim Patrick; Herb Branstetter; Ed Roberts; Jack Sawyer.

**OFFICERS:** Jahn Kurylak; Dick Hershey; Miss Edith Grace, housemother; Ray Keith; Jahn Maloy; George Kurtz.  
**SECOND ROW:** Jahn Cox; Jack Patterson; Harry Collins; James Ransdell; Wayne Chaffin.

Beta Theta Pi's representation in campus government activities was carried by Varsity tennisman, Harry Collins who served as Senior Class President, and Dana Chose who was president of the Junior Class.

Socially, the highlight of the Beta year was their annual "Sweetheart" Donce. The 1949 Beta "Sweetheart" was chasen and presented with the traditional "loving cup." An Apache Party and Bowery Party were also outstanding parties.

**FRONT ROW:** Bob Miller; Bob Keys; Bill Smiley.  
**SECOND ROW:** Dana Chase; Watkins Jahn; Ed Schatt; Ed Turner; Dick DiBartolo; Karl Baumhultz.  
**THIRD ROW:** Bill Stein; Tam Kennedy; Jerry Smith; Bruce Arnold; Walt Burdard; Kenny Weiss; Jahn Marco.



**FRONT ROW:** Bill Laley; Bill McCalla; Jim Brown.  
**SECOND ROW:** Roy Graber; Jack Wagner; Jahn Ballinger; Stan Mihelick; Bob Triplett; Ray Yaw.  
**THIRD ROW:** Daw Finsterwald; Dick Davis; Dick Keys; Dick Atkinson; Roy Kellagg; Mila Hanke; Wally Bennett.



The Beta Bowery party was just what the name implied; everybody let their hair down, including Audrey Zink.



The "Wise" Old Farmer didn't quite turn the trick, but the Beta float using the theme was lengthy.



Having a good time at the Beto House Party.



The annual costume party of the Beta House.

# DELTA TAU DELTA

The Delts opened their 1948-49 season with spirit in the intramural football department, a riotous Homecoming, and the annual Lindley Hall "Walkaround". New interior decorations in both the main house and the annex brought many a compliment from those returning, while a crew in charge of the Homecoming float took the first prize and added another shiny trophy to the mantel collection.

One event followed another, with the fall football season completed with the annual Dad's Weekend. Midwinter sports opened for use with a Delt trio starring on the varsity basketball team. High-point man Bob Johnson was aided by Gene Gyurka and Jim Shreffler. The annual Candlelight Dinner-Dance at the Country Club summed up the first semester, while the basketball team in intramurals ended with a pledge championship, and our second trophy.

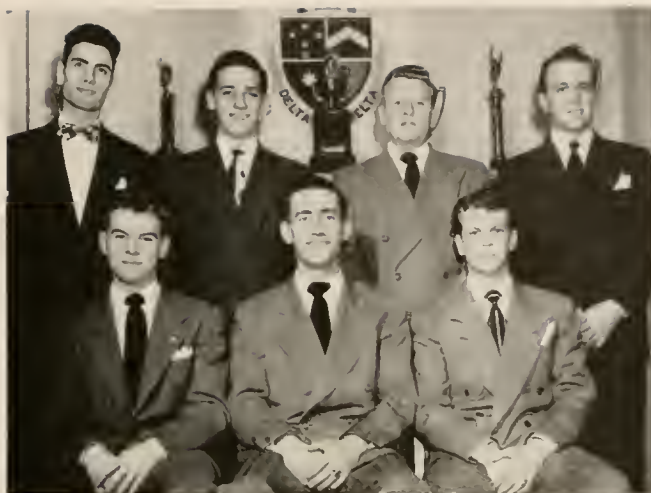

**FIRST ROW:** Bob Shaw; Bill Morris; Dale Dunn.  
**SECOND ROW:** Ed Mozzocco; George Klies; Joe Doron; Bill Vaughn.



**FRONT ROW:** James Lockery; David Adams; Dick McCloskey; Chalmers Brewer; C. Dudley Orr.  
**SECOND ROW:** Zenon Carol; Jock Wooley; Merrill Thomas; Dick Smith; Frank Shelton; Thomas Hutchinson.

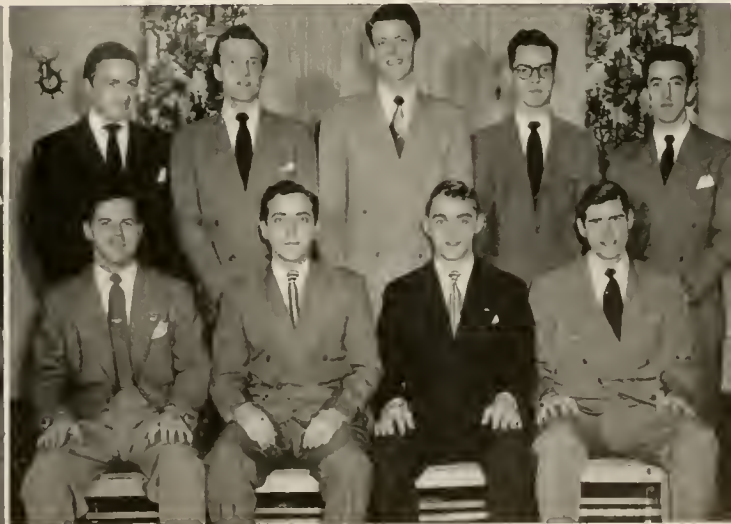

**FRONT ROW:** Jock Dougherty; James Hilty; John Prisel; Richard Johnson.  
**SECOND ROW:** Ted Rodosevic; Ralph Goodenberger; Bill Doody; Robert McGinnis; Thomas Morgon.

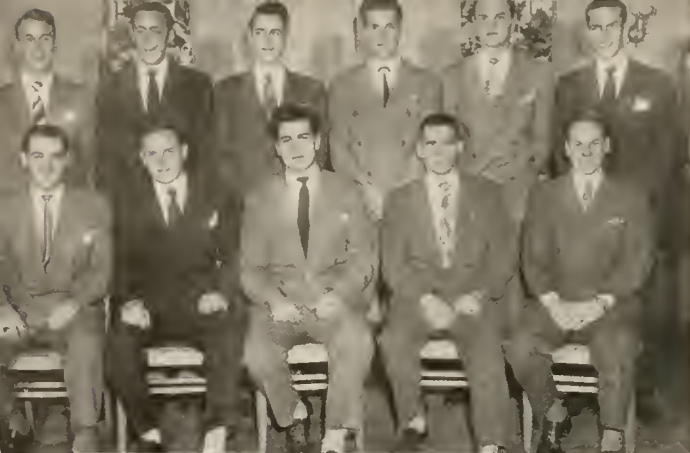

**FRONT ROW:** Fred Dengler; Andy Savchuk; Anthony Smith; Ray Johnston; Hamer Farce.  
**SECOND ROW:** Dan Anderson; Dean Bond; Richard Denner; Jan Gant; James Mutchler; Claude Kedash.



**FRONT ROW:** Clem Fennell; Peter Yanity; William Fornbouch; Wendell Drake; John Poles.  
**SECOND ROW:** Kermit Haesman; Francis Wise; George Riser; William Johnson; Andrew Stanka; George Shepard.

Delts were activity-wise, with Dave Keller and Bill Johnson on M.U.P.B. and Student Council, Ed Mazzocco president of Varsity O, and Al Himelick, editor of the *Ohioon*. Gene Dybvig and Dole Dunn brought theater honors to us with *Ten Little Indians*, *Midsummer-Night's Dream*, and the *Silver Chord*, while Jan Gant's band sought greater musical fields within the range of "Be-Bop."

All in all it was another successful season for Delto Tau Delta in its eighty-seventh year on the Ohio University campus.

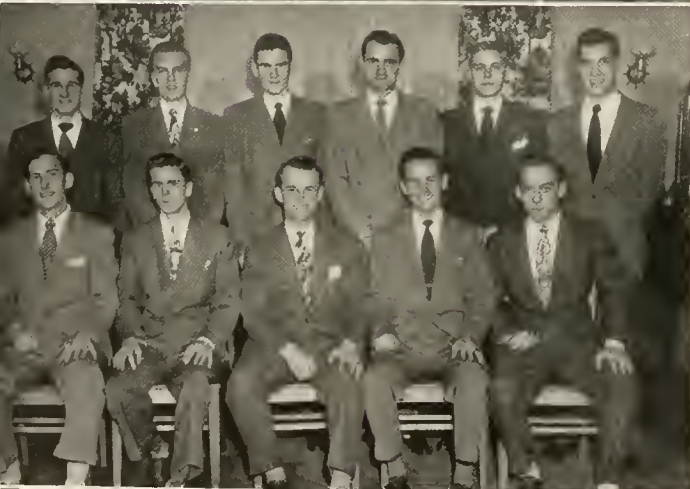

**FRONT ROW:** Bab Bires; Dave Keller; Lyle Simmons; Tom Day; Bob Reef.  
**SECOND ROW:** Jim Hasselback; Joe Mutchler; Bob Jahnsan; Mike Sakmar; Jim Schamadon; Lorne Smith.



**FRONT ROW:** Clare Grasenbaugh; Rod Wittich; Ray Maldavan; Charles Morris; Dayle Saner.  
**SECOND ROW:** Phil Ried; Bill Grindereng; Al Himelick; Jack Gardan; James Kerman; Pat Yaunt.



# PHI DELTA THETA



The Phi Delta Theta Fraternity is well-known on the Ohio University campus. At least the past year it was, for it could boast having Mark Wylie elected as J-Prom King. This feat the fraternity has achieved for four consecutive years. The traditional laugh parade was the climax of the winning campaign.

Active in sports the Phi Deltas began football training under the guidance of Joe Scharon. Joe piloted the fraternity to the championship of the entire campus, defeating the leading independent team. The championship team boasted an aggressive attack as well as a stalwart defensive strategy.



FIRST ROW: Dick Backus; Don Kientz; George Peckham; Al Carpenter; Jim Cronberger.  
 SECOND ROW: Bill O'Dell; Al Koran; King Brady; Mark Wylie; Gene Hughes; Ralph Barrows.  
 THIRD ROW: Bob Greenwood; Chuck Horn; Joe Scharon; Dick McDonnell; Rod Andrews.



FIRST ROW: Mace Magbee; Milt Taylor; Dove Smith; Bob Lueche.  
 SECOND ROW: Rich Hamiltan; Ray Thamsan; Jim Heck; Jim Drumwright; Len Perry; Bo Munday.  
 THIRD ROW: Bob Bartlett; Bruce Allen; Craig Bauder; Ben Brownlow; Roy Keys.

We celebrated our 91st Founder's Day and Initiation Banquet in early March, and added the name of Clare Grosenbaugh to the chapter list of Phi Beta Kappa members. We elected John Prisel and Joe Doran president and vice-president, welcomed sixteen new men to our pledge class, and were proud of our sixteen spring varsity members. Brothers Johnston, Sullivan, Fennel, Mazzocco, Riser, Gyurko, Tony Smith, pledges Maruna, Ted Smith, and Murphy saw track participation, while Brothers Shreffler, Anderson, and Frank were baseball team members.

Events of the spring term included our annual Mother's Weekend, an outing at Lake Hope, and Tarch Sing. We enjoyed Ed Mazzocco's 26-mile run from Logan during Greek Week, and Bob Finley, Bob Shaw, and Mike Sakmor in their "April Foolies" antics.



Photographer and Models?

FRONT ROW: Howard Frank; Al Corrado; Dick Sullivan; Richard Schmidt; James Tyson.  
SECOND ROW: Jack Brainard; Jack Hoys; Rolph Dunbar; Bill Blonk; Al Brogon; Gene Gyurko.

Dinner at the Delt house with Mrs. Robinson, the housemother, presiding.



**FIRST ROW:** Shelly Swank; Dick Harn; Jim Runyeon.  
**SECOND ROW:** Bab Wheat; Lenny Lane; Dick Heller; Jock Farbeann; Frank Lord; Bob Earhart.  
**THIRD ROW:** Jack Linscott; Ed Lyon; George Vass; Ed Williams; Bob Wallis.

**FIRST ROW:** Jim Dehnke; Jerry DeChant; Jim Hallett.  
**SECOND ROW:** Jack Miller; Karl Ritz; Dick Mackinnan; Wally Smith; John Engel; Bob Mills.  
**THIRD ROW:** Jim Crum; Roger Rawland; Larry O'Brien; Ed Heck; Gerald Mitenbuler; Bill Masters.

**FIRST ROW:** Bud Roberts; Dick Weiser; Joe Spicuzza; Ed Loving; Bill Beckley; Bob Dickey.  
**SECOND ROW:** John Beckley; Sam Sifers; Bill Fathergill; Carl Cahlik.

The fraternity made it a triple-win when they snared the first place award in house decorations for Homecoming. "Fort Ohio," complete with smoking cannon, was the theme.

In campus organizations the Phi Deltas are well represented with President of the Senior Men's Honorary and President of the Junior Men's Honorary.

The Men's Union Planning Board had two Phi Delta Theta men on its roster.

At the beginning of the second semester the Phi Delta Theta sponsored one of the biggest dances of the year when they presented Sanny Dunham's band for the Student Center Fund benefit.

Gerald Mitenbuler, will be president for the new year; Bo Munday, of the Bo Munday campus dance band will be reparter. Other officers are: Wally Smith, Jim Drumwright, John Beckley, and Ralph Barrows.



# PHI EPSILON PI

The Phi Epsilon Pi Fraternity was founded at the College of the City of New York in 1904, and since then many chapters have sprung up in colleges and universities all over the country.

Ohio University's chapter of Phi Epsilon Pi, Alpha Rho, received its charter in 1933. Since then Phi Ep has consistently ranked near the top in scholarship among fraternities of Ohio University.

Under the leadership of its officers, Newell Rasen, Superior; Melvin Weiner, Vice-Superior, the Phi Ep Fraternity participated in social as well as scholarship events. Events of significant importance on OU'S campus.



**FRONT ROW:** Elliott Beskin; Edwin Stein.  
**SECOND ROW:** Alan Steinhardt; Norman Rosenthal.  
**THIRD ROW:** Murrey Haber; Stanley Kohn; Ronald Ross.  
**FOURTH ROW:** Franklyn Krous; Poul Eisenberg; Harvey Sharp.  
**FIFTH ROW:** Sanford Gold; Harold Bokor.

**FRONT ROW:** M. S. Moritz; H. L. Bloom; A. H. Wolfe.  
**SECOND ROW:** P. G. Urman; J. S. Dickson; H. H. Fishmon; L. Schwartz.



**FRONT ROW:** A. Richard; Jack Apple; Robert Osteryoung; Gordon Golder.  
**SECOND ROW:** Don Harris; Walter Leyser; Mortin Spielberg; Robelt Schweitz.



The top social event of the year is the annual Spring Formal. Phi Ep's yearly Winter Formal, held this year on Dad's Day, was a successful affair with friendship and dancing.

A Gay Nineties Costume Party, which saw a variety of ingeniously designed costumes, was held mid-year and the lighter side of college life was rounded out with a number of open houses and house parties the rest of the year.

An award honoring brothers killed in action in World War II has been established by the fraternity. The cash award of \$25 will be given annually to the honorably discharged veteran, man or woman, who attains the highest scholastic standing for the year as determined by the University.



**FIRST ROW:** Sanford Mindelson; Robert Penzell.  
**SECOND ROW:** Ray Schweitzer; Stanley Friedman; Philip Kronenberg.



**FIRST ROW:** Marvin Watnick; Newell Rosen; Richard Levin; Bert Rasenbluth; Marton Epstein.  
**SECOND ROW:** LeRoy LaVine; Sheldon Olswang; Sam Nass; Clarence Gould; Melvin Weiner.

**SECOND PICTURE:** Informal talk with United Nations' Representative who visited the campus this year.

**FIRST ROW:** Edgar Freeman; William Lafer; Daniel Nameroff; John Clawson.  
**SECOND ROW:** Stanley Kalech; Stanley Begam; Harold Manasevit; Walter Malkin; Melvin Saskin.





## PHI KAPPA

**FIRST ROW:** Richard Gratap; Edward Jablonski; Joseph Ulan; Joseph Gardner.

**FIRST ROW:** William Visyak; Paul Linn; Robert Creadon.  
**SECOND ROW:** Richard Schneider; Francis Kasprowski; Joe Shepperd; Edwin Hase.

The active Ohio University Chapter of the Phi Kappa Fraternity will always look back on a year of wonderful memories. Memories which will last as long as the Fraternity and its members live.

They held a host of social events. Socially they were most active and successful on campus.

Phi Kappa held a Winter Formal, they participated in Christmastime Serenading, Pinnings to the "favorite date" and perhaps "the one and only one," wiener roasts, and real old-time hayrides into the country.

Phi Kappas were present at football games and at basketball games, and the Phi Kappa cheers rang as loud as the whole student body's when they got excited.

**FIRST ROW:** Michael Popp; John Hegyes; Edward Belinski; Edward Cichanski; Nick Tkoch.

**SECOND ROW:** John Brichacek; Chester Gruzd; Richard Nawak; Robert Thompson; Thomas Fitzmartin; Don Vanek; Dick McGarey.

**FRONT ROW:** Richard Adamson; James McWilliams; Herbert Nold; George Hallal; Edward Foltisco.

**SECOND ROW:** Alan Joslin; Arthur Chohany; George Diab; John Batcha; Richard Monti; John Sabol; Frank Tasek.





**FIRST ROW:** Harry Ruth; Louis DeSouza; James Alen; Ed Kocinski; Al Mochovino.  
**SECOND ROW:** Ed Low; Dick Rogan; Michael Kowolski; Phil DeVol; Lorry McCauley; Henry Mysliwiec; Joe Szalowski.

No group of OU Fraternity men had as much clean fun at Homecoming as the Phi Kaps. They worked long and hard at perfecting their Homecoming float, which represented Lil Abner and his gang of riotous newspaper characters. The Phi Kappa Turn-about Party brought all sizes and shapes (laughs too.)

They all gathered together and wished good luck to and bade a fond farewell to graduates and brothers who took the long train down the lane of "I Do" and "no more kidding around."

In the last spring semester they enjoyed meeting all the Ohio Phi Kaps at their annual Providence Ball, which was held at Columbus. They enjoyed swimming parties and the Maytime Farmol.

In sports the Phi Kaps played hard accepting victory and defeat with smiles.

They enjoyed their stag parties, and danced at their Hobo Ball. All of these events they will keep in their hearts, forever reminding them of their fraternity life.

**FIRST ROW:** Robert Linn; Gilbert Fiorenting; John Manning; Ted Hummicky; Karl Bodrock.  
**SECOND ROW:** Hugh Murrey; Thomos Sheskey; Ben Supinski; Richard Reif; Bob Verhotz; Jim Bodrock.



# PHI KAPPA TAU

The Phi Taus started the year off by placing men in Torch, J-Club, C.A.C., M.U.P.B., Student Council, Y.M.C.A., W.O.U.N., Varsity O and the organized classes.

The Phi Tau Pledges ran off with the pledge basketball championship and the trophy in intramural sports competition.

On the social side their Hillbilly Hobble and Winter Formal were again campus highlights. Their Bowery Brawl remained the number one party of the year with over 200 couples filling the Armory.

The annual Phi Tau Turnabout Party caused excitement in the Dorms and Sorority Houses as forty girls spent a night in the Phi Tau House.

The Phi Taus were solidly behind the Annual Greek Week.

Their Glee Club sang again this year at Chillicothe Veteran's Hospital.

They again held their party for the children of the Children's Home.

With all these varied activities, the men of Phi Kappa Tau managed to keep their scholastic averages high.

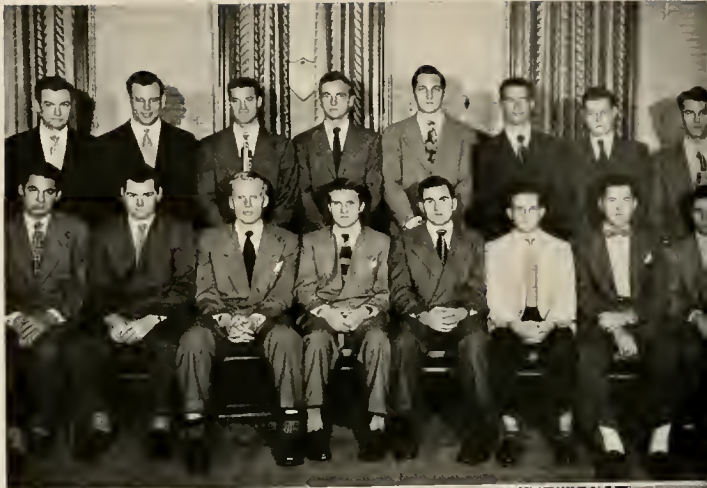

**FIRST ROW:** Robert Cuthbert; William Ehrlick; Paul Enger; Richard Lout; Paul Hutchinson; William Stewart; William Henry; Albert Chrono.

**SECOND ROW:** Malcolm Sheppard; Gardner Groydon; James Wray; David Fischer; William Brontson; William Donaldson; Robert Gobler; Richard Gagnon.

**FIRST ROW:** Robert Hawk; John Roodhuyzen; Baxter Cose; Kenneth Yost; Dudley Price; Robert Prochaska; Gordon Young; Robert Gudikunst.

**SECOND ROW:** Robert Hunter; William Williams; Richard Clippinger; Henry Young; Al Roush; James Doughmon; John Good; Stanley Jenkinson; Charles Morrison.



**FIRST ROW:** Ben Roberts; Warren Howard; Thomas Strader; Robert Becker; Ellis Shofer; Donald Gomertsfelder; Neal Hanley; Jack Zwahlen.

**SECOND ROW:** Charles LaGonke; John Craig; James Pfoff; Benjamin Penn; Richard Sopko; William Kisler; William Walett; Theodore Simon; Robert Baker.





**FIRST ROW:** Richard Burns; Lloyd Guibert; Donald Blanchard; William Snyder; Robert Koepke; Raymond Kurtz; Henry Becker; James Wilbraham.  
**SECOND ROW:** Howard Seabeck; Richard Sallade; James MacMillan; Robert Lyon; Charles Hawkins; James Sullivan; Paul Batchelder; Ted Kuenzel; Clifford Thompson.



**FIRST ROW:** William Sawyer; Fred Pesek; Donald Garrad; Ivan Koleman; Farrel Lavelle; Jack Danaldson; William Walsh.  
**SECOND ROW:** John Morris; Wallace Greene; David Henry; Matthew Zidar; John Dukawich; Keith Henry; Theodore Pavlick.



**FIRST ROW:** Thomas Reinhold; Robert Arter; Mrs. Whitaker, house mother; William Blackie; Gerald Spurgeon; Paul Hoffman.  
**SECOND ROW:** Jack Dobson; Thomas Allen; James Riddell; Ted Richards; Robert Baxter; Charles Emrick; James Barron; Howard Crowl; Ira Davis.

# PI KAPPA ALPHA

Gomma Omicron chapter of the Pi Kappa Alpha fraternity returned to OU in the fall of 1948 to find a new home located at 196 East Stote Street.

No longer were the "wolves of sorority row" to enjoy their brief, early morning walk to the campus. Instead, the I I K A's hiked the long mile out State Street, or hailed rides from passing farmers.

The completely redecorated home served as a base for house parties, dances, and social gatherings.



**FRONT ROW:** John Patton; Herb Johnston; Jock Singermon.  
**SECOND ROW:** Paul Hoff; Ken Wennik; Randy Smith; Walt Evans; Bill Bourne; George Harbelis.  
**THIRD ROW:** Richard Finkle; Allan Cooley; Don Finnie; Les Miller; Edward McDowell; Charles Fields.

**FRONT ROW:** Horry Shaw; David Speaker; Myron Baker.  
**SECOND ROW:** Larry Patterson; Harry Fierbough; C. A. Niepert; Robert Rowley; Nicholas Chriss.  
**THIRD ROW:** Rager Ansel; Nick DeTardo; William Schnepf; Jim Bente; Kenneth Call; Jim French.



Nineteen forty-eight and forty-nine found the active and pledge chapters participating in all intramural sports, with the Pi Kappa Alpha bowling team in top form.

A Sweetheart Dance held in April was the outstanding social event of the year. An Award for Efficiency, another on the long list, was added to Gamma Omicron by the national chapter.

The officers of the year were: Oscar Tisher, Billy Loxley, and Paul Gopp.



**FRONT ROW:** Harry Hall; Oscar Tisher; Alan Mills-pough.  
**SECOND ROW:** Keith Ayres; David Tuel; Bud Davis; John Modden; Robert Peterson; Carl Thiele.  
**THIRD ROW:** John Schroeder; Charles Coit; Dan Kelch; Paul Gopp; John Puskos; William Word.



**FIRST ROW:** Robert Corson; Edward Walters; Bob Anderson.  
**SECOND ROW:** Mark Kuhor; Roland Imes; Jack Bente; Roy Ewing; John Greenswith; Earl Koch.  
**THIRD ROW:** Ed Grodboski; Warren Young; James Colmes; William Pietrick; Joseph Tornotzky; Bill Loxley.



**FRONT ROW:** John Summers; Arlo Dixon; John Wehmeyer.  
**SECOND ROW:** T. D. Little; Dan Barshoy; Edward Johnson; Jerry Parker; Harry Bloysek.  
**THIRD ROW:** David Weber; Gordon Roberts; Scott Leeseberg; Bud Baldwin; Ralph Swartz; Chris Paporadis.

# PHI SIGMA DELTA



True brotherhood and fraternalism emanates from the red brick house on 110 North Congress Street, where the Alpha Delta chapter of Phi Sigma Delta makes its new home.

This young fraternity—only two years old—is an active group both in scholarship and social events. In 1947-1948, it won the scholarship award and for its annual night-club affair it took up a French atmosphere by presenting "Le Cafe 110 Rue Du Congress." Here was a highly successful and friendly party . . . a lot of enjoyment was had by all.

Informal sing in the Chapter room.



**FRONT ROW:** Gunther Jacobson; David Soxon; Sandford Stein; Sandford Sankin.  
**SECOND ROW:** Michel Marchal; Daniel Ackerman; Jerry Muskin; Grant Wagner; Arnold Hume; Seymour Levine.



**FRONT ROW:** Thomas Shields; Raymond Bogart; James Moson; Sherman Itlaner; Isadore Sankin.  
**SECOND ROW:** Sandford Rahn; Allan Landy; Jerry Bressler; Allan Garfinkel; John Hrdak; Leopold Kaplan; Jerry Bentaff; Robert Gaynes.



Membership of the fraternity is based solely on character and personality; differences are forgotten. Hence it is not unusual to see a Christmas tree in the Phi Sig house during the Yuletide season, or an empty dining room during Yam Kippur, the Jewish Fast day.

Informal house-parties are numerous on the Phi Sig social calendar. The social side of the second semester was initiated by a George Washington Party on Feb. 19. Highlight of this affair was a visit by the production staff of WOUN and the subsequent recording of it for the program "Surprise Visit," handled ably by fraters Sandy Valsky and Jae Sallay.

The Phi Sig Delts fared well in athletics. Although their football team was rather unsuccessful the basketball pledge team participated in the semi-finals of the intramural tournament.

**FRONT ROW:** Foy Simmans; Jerry Klein; David Apisdorf; Narbert Malin.  
**SECOND ROW:** Dale Kaiser; Martin Evenchik; Jayson Goodman; Alvin Fox; Narman Atkins; Frank Ivary.

**FRONT ROW:** Harold Himmel; Haward Feltman; Sandford Volsky; Philip Gail.  
**TOP ROW:** William Steinhardt; Jerry Kaufman; Leonard Schneider; Herman Bronfer; Wilbert Sukenik; Herbert Pallack.



Haward B. Feltman, vice-president; Hermon Bronfen, pledge master; Gunther Jacobson, steward; Jerry Kaufman, president; Leonard Schneider, treasurer; Herbert Pallack, member at large.



Ante-room "Le Cafe la Rue du Congress," annual night club affair.

# ACACIA

During its third year of existence on the Ohio University campus Trowel became Ohio Trowel Chapter of Acacia National Fraternity. The formal initiation took place on February 13, 1949. In celebration of this great event, a banquet for all Trowel members was given at the Athens Country Club. The banquet was a successful affair, and every member enjoyed himself fully. Present for the occasion were numerous representatives from other Acacia Chapters.



**FRONT ROW:** Marshall Cupp; Walter Dahl; Royal Rex Marshall; Evan Williams; James Pease; Claude Kendall.  
**SECOND ROW:** Paul Dornbusch; Robert Forsythe; Glendon Arthur; Rusty Thomas; Neil Matz.

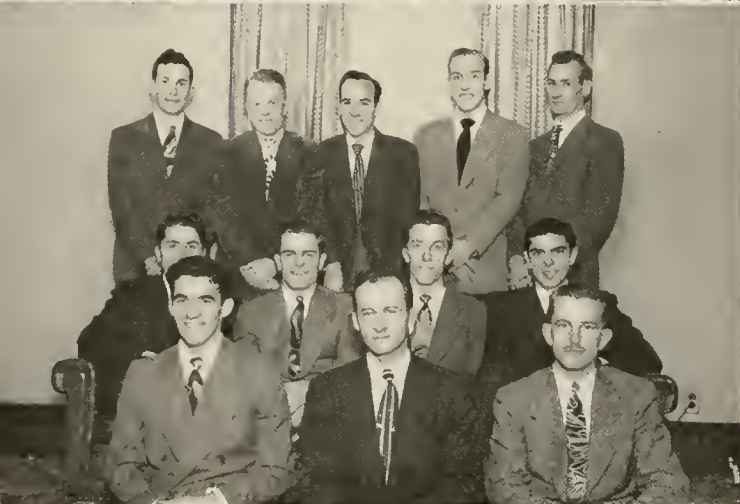

**FRONT ROW:** Ray Coppel; Lewis Vaughn; Gilbert Colkins.  
**SECOND ROW:** Reid Zehrbach; Kenny Coe; Edwin Ewing; Chuck Pepper.  
**THIRD ROW:** Lamor Springer; Dave Masters; Gene Cain; Andy Fraser; Louis Sobec.

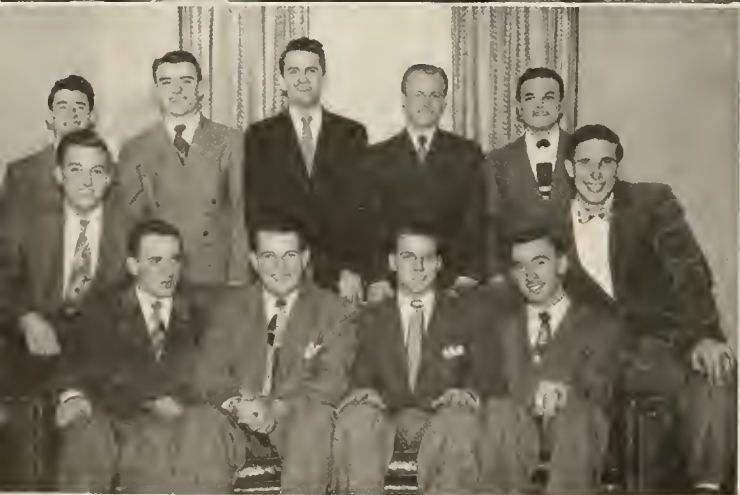

**FRONT ROW:** Foster Ewing; William Warth; Robert Jamison; Don Wood; Jim Walsh; Gene Wells.  
**SECOND ROW:** Bud Williamson; Robert Kern; Mel Johnson; Lloyd Burwell; Guy Praie.



Acacia Homecoming Float.

Earlier in the year, Trowel stepped into its rali in campus affairs by entering a sizable float in the 1948 Homecoming Parade. The members worked many long hours getting it ready for the eventful day.

Preceding the Thanksgiving vacation, the fraternity staged a costume ball in the Armory. And it was on the final day of April that the Trowel fraternity gave its annual Spring Formal, the theme was King Solomon's Ball. Furnishing dance music for the dance was Chuck Selby's band, from Calumbus.

Trowel was active in sports and many of its members participated in campus organizations. The outstanding athlete of Trowel was cross-country runner, Gene Cain.



**FRONT ROW:** Tom Miller; William Bickel; Gordon Reigelman.  
**SECOND ROW:** Charles Stock; Charles Ramsey; Robert Stempel; Charles Kinison.  
**THIRD ROW:** George Otto; Joe Wilson; Bob Birch; Bob Byers; Connie Snider; William Dishong.



The Annual Costume Ball was on Acocio highlight of the social season.



Acocio Open House featured bridge and pototo chips.



Acocio Bowery Ball Party turned the "house upside down." More strong characters made their appearance.

# TAU

# KAPPA

# EPSILON

A pledge gets busy.



**SITTING:** (left to right): Ernie Boston; Jerry Bloomer; Ed Morlowe; Ivon Saunders.  
**SWEEPING:** Al Reece.

When Valentine's Day rolled around this year the alert Teke's held a Valentine's Day Dance at the Student Center Ballroom. This last event rounded out the Tau Kappa Epsilon social calendar.

In athletics many of the Teke-men were prominent. The Teke actives were winners of their own league. The pledges were winner of their own league and winner of the league playoff in the first round.

Teke's are not only football players, basketball players, hockey fans, baseball maniacs, but they also participate in the sport of bowling. At the beginning of the season, the Tau Kappa Epsilon bowling team was leading the league.

Thus winds up another successful year for the Tau Kappa Epsilon fraternity.







With ancient Greek names for their various officers the Ohio University chapter of Tau Kappa Epsilon has a distinction others cannot boast. Here is a highly active fraternity both socially, athletically, and in scholarship.

On January 10, 1949 Tau Kappa Epsilon celebrated its 50th anniversary. Under the able leadership of Prytanis, Robert C. Schulz; Epi-Prytanis, Edward Marlowe; Grammateus, Donald Priedeaux, and Crysophytes, Anthony Graziane Tau Kappa had six social functions.

First of these events was the Teke Tapper Dinner Dance held at the Country Club. This was their annual Winter Farnal.

The annual casino club party with its theme this year being The Kasina Elite was held next.

In October, when the frost was on the pumpkins and the moon was yellow, Tau Kappa Epsilon held a Halloween Party complete with cider and danuts and apple-dunking.

A Taffy Pull and Truth or Consequences party, too, were held and were more fun than most Tekes have knawn in many a year.

**FRONT ROW:** Don Wodrich; Al Shultz; Al Reece.  
**SECOND ROW:** Joe Sucharyk; Gerald Simpson; Dick Dailey; Bob Schmidt; Sam Simon; Jim McDermott.  
**THIRD ROW:** Jim Sherman; Tony Grozino; Bill Horn; Chuck Spademan; Pete Wagner; Bob Jarosick.

**FRONT ROW:** Ronald Jane; Angelo Roso; George Marcis; Lou Vickerts.  
**SECOND ROW:** Jack Bregor; Keat Endsley; Ernie Boston; Dave Price; Bob Coolbaugh.  
**THIRD ROW:** Jim Heed; Ed Robbins; Ernie Benko; Dave McCouley; Dick Colvig; Jim Fulks; Bob Scannel.

**FRONT ROW:** Chuck Leuchover; Bill Buckingham; Rex Lamb; Dick Gubsch.  
**SECOND ROW:** Bob Misencik; Jerry Bloomer; George Fettel; Dan Watkins; Ivan Saunders.  
**THIRD ROW:** Pete Ault; Chet Rojek; Bob Bregor; Joe Marsoeka; Ed Lipaj; Bob Leifer; Low Murie.

The Tou Koppa canoe float for Home Coming Day.

# SIGMA CHI

To many people the school year of 1948-49 seemed like any other school year, but it wasn't that way at 15 Park Place. This year was Sigma Chi year. Installation with all its pomp and gaiety took place, May 13, 14, and 15, after which the ex-members of Sigma Theta Gamma proudly displayed their newly acquired white crosses.

The Sigs also celebrated their 40th anniversary as an active social fraternity on campus.



**SEATED:** Harry Milligan; Jay Ruoff; Gordon Cox; Bob Scheel.  
**STANDING:** Dick Hibbard; Milt Gonger; Bill Hunt; Ralph Reichley.



**FRONT ROW:** Bing Albright; Tom Dawner; Dick Draper; Jim Farrell; Ken Darr.  
**SECOND ROW:** Al Doone; Bill Duer; Charlie Burgess; Dick Canover; Jack Coleman; Dick Bingman; Paul Whyte.



**FIRST ROW:** Jerry Jirik; Dave Algeo; Neil Gibbins; Bob Greer; Bill Haessly; Bob Furry; Bill Goldsmith; Al Gubitz.  
**SECOND ROW:** Al Courtney; Dick Hammand; Jim Algeo; Ralph Gabriel; Tom Howard; Glenn Duer.



**FRONT ROW:** Ed Jirik; Dan Fitton; Jack Rall; Bob Sanders.  
**SECOND ROW:** Russ Reichardt; Wally Yae; Dick Owen; Stan Humphrey.

The Sig basketball team walked away with the All-Fraternity championship and extended their mantle for the new trophy. They boasted the largest pledge class in their history—29.

They held the 26th bigger and better Sig Carnival with 400 people and 500 pounds of confetti.

Not to be forgotten was the big Siglympics, which the gals remembered for weeks afterwards by their aches and pains. This was the first and a great year for Sigma Chi at OU.

Many campus personalities left OU and the Sigma Chi's this year. There was Gordon Cox with his Tarch, J-Club, Varsity "O", IFC, MUPB, and other keys dangling from his extended key chain.

Also graduating were such campus characters as Paul Whyte, the woman-killer, until he got married. There was Harry "Spud" Milligan with his "On the Line" column, and others like intra-mural star and off-campus athlete Pete Risser.

The leadership of the fraternity in its all important year was in the hands of Jay Ruoff. Yes, the Sigs were here again this year at OU.

**FRONT ROW:** Jim Katapish; Narm Crabtree; Pat Byrne; Fred Clements; Bill Butler; Art Davis.  
**SECOND ROW:** Ed Ayers; Hayden Crabtree; Tam Dill; Bob Davis.

**FRONT ROW:** Rag Pedigo; Rich Wright; Jahn Milar; Claude Westfall; Marvin Spidel; Quinn Stumpf; Dave Kaester; Dick Taylor.  
**SECOND ROW:** Gil Muentz; Gordon Wynn; Dick Strain; Don Kreager; Jahn Salisbury; Bab Wilson.

**FIRST ROW:** Warren Clements; John Fenker; Pat Collins; Jim Climer; Harold Strain; Bruce Wolcott; Bob Jones; Mill Whipple; Bob Owen; Jock Davidson.



**FRONT ROW:** Jahn Stiles; Jahn Cassidy, Dave Minesinger.  
**SECOND ROW:** Jae Hamula; Roy Sigler.  
**THIRD ROW:** Bob Wright; Bill Hibbard.  
**FOURTH ROW:** Jack Schaffer.

# THETA CHI



Life was a circus this year at the Theta Chi house. At least this was true for one day during the semester. That day was Homecoming.

The new year dawned and the brothers found themselves returning to a newly painted "Ranch House." Thanks, to brother painters, Chuck Fleming and Dan Traver.

With all the men back with sun tans and newly acquired muscles from summer jobs, it looked like a great year for the Ox men. But just when it looked like clear sailing for the rest of the year, social privileges and athletic contests were curtailed for a "short" time.



**FRONT ROW:** Jay Pinson; Ben Paynter; Jack Lang; Dick Van Tine; Jack Margard.

**SECOND ROW:** Art Mullane; Jahn Trimble; Jahn Hostutler; Bob Warden; John Swisher; Dick Jewett; Jahn Wright; Carl Zellers; Fred Cannelly; George Mentzer.

**FRONT ROW:** Hal Cecil; Dan Smith; Fred Buedel; Larry Geisinger; Roger Sherman; Chuck Fleming.

**SECOND ROW:** Paul Kaffman; Tam Jones; Jahn Sundheimer; Whitey Basmann; Andy Wilkins; Bill Higgs; Cal Chaney; Bill Mulpas; Bob Lambdin, Paul Fauble; Ralph Lombdin, Harry Tampkins; George Jamme; Tam Dovey.



**FRONT ROW:** Jack Metzner; Ralph Minnick; Jahn Caruso; Harry Turton; Hal Carpenter; Donald Traver; James McEwen.

**SECOND ROW:** Richard Clifton; Ken Smith; William Snyder; Pete Persan; Rudy Bratina; Len Seatter; Ted Kleinhaus; Earl Lueckel; Bud Shrank; James Hunt; Robert Shumway.

**LEFT TO RIGHT:** George Novatny; Art Bean, Jr.; Charles Lambdin; Fronk Mirabile; Ed Fanto.



It was then that the circus came to town. The men put forth their energy going to waste and converted the front lawn into a huge circus grounds.

When Homecoming morning dawned the front yard was a three-ring circus. The circus was complete with animated show booths, a power-driven ferris wheel, a merry-go-round and a barker, provided by recorded sound and music.

The novel idea for a theme for house decorations won second prize in the campus contest.

The second semester found new life being injected into our veins. We held a "Restoration Ball" at the Armory. The dance, open to all fraternities, was a social success. It was our first step to regain status. Awaking the next morning and finding the huge padlock and chains missing from the front door, we took further cautious steps toward complete restoration.

**FIRST ROW:** Harald Meehan; Ed Kalapas.  
**SECOND ROW:** Ted Gerok; Donald Miller; Weston Stiegelmeier; Robert Hunter; Art Engelhard; Jim McGinnis.  
**THIRD ROW:** Starr Galloway; Richard Dittebrand; William Johnson; Jim Paul; Neil Shank; Dick Brawn; Jim Mundart; Norm Visage; Ed Trytek.



**FIRST ROW:** Elias Koury; George Simons.  
**SECOND ROW:** Richard Ink; Lee Wysong; Samuel Jackson; Bernard Fritche.  
**THIRD ROW:** Roger Hammerstrand; Jack Peters; James Duncan; Richard Smith; Bob Carboni; William Grammer.

Theta Chi "Truth Or Consequences" Party.





Just one of the many Theta Chi House parties during the year.



Theta Chi Homecoming Float.





**FRONT ROW:** Charles Fleming, Theta Chi; Howard Feltman, treasurer, Phi Sigma Delta; Grayson Cox, president, Lambda Chi Delta; Newell Rasen, vice-president, secretary, Phi Epsilon Pi; Edward Jablanski, Phi Kappa.  
**SECOND ROW:** Dow Finterwald, Beta Theta Pi; Roger Ansel, Pi Kappa Alpha; Robert Arter, Phi Kappa Tau; Paul Dornbusch,

Acacia; Dean Tompkin, Faculty Advisor.  
**THIRD ROW:** Gerald Mitenbuler, Phi Delta Theta; Gerald Ruaff, Sigma Chi; John Pritel, Delta Tau Delta; Robert Schultz, Tau Kappa Epsilon; Fred Broden, Sigma Omicron Nu. Al Smith, Sphinx, (not present)

## INTERFRATERNITY COUNCIL

Nineteen-forty-nine was a big year for the Interfraternity Council at Ohio University. It was year that fostered new understanding and accomplishment, as well as new fellowship, among the fraternities of the campus. Largely through the efforts of the men of Interfraternity Council and Greek Week, which they sponsored, fraternity and sorority inter-association and cooperation now has a new meaning.

Although Greek Week in 1949 was the fourth in the history of the school, it goes on record as the greatest in fraternity and sorority history. Perhaps, it was the colorful show of tradition, the wild spirit of the Greeks, the feeling and new desire for closer understanding and association among Greeks and the campus that made this year "Greek Week" the greatest in the school's history.

The Delt's Ed Mazocco ran 26 miles, from Logan to Athens, carrying a torch to light the huge torch constructed near Memorial Hall on the campus. This started off the week in which the Greeks took over the campus with open houses, exchange dinners, panel discussions, a Field Day, Greek Sing, Variety Show, parade, dance, and a new display of just what it means to be a fraternity or sorority member. At the Convocation held for the campus Thursday night, the main topic of the evening was appropriately, "What's the Matter With Fraternities."





**FRONT ROW:** Roslyn Kaatz; Peg Biewener; Marilyn Mielke; Norma Saucy.

**SECOND ROW:** Barbara Smith; Mrs. Bixler; Shirley Hoak; Pat

Kassing.

**THIRD ROW:** Elaine Keller; Kathy Bernhardt; Shirley Schmidt; Alice Exline; Marijane Robinsan; Mary Traubert.

## PAN HELLENIC COUNCIL

Established for the purpose of promoting cooperation, coordination, and unity among sororities, fraternities, and other campus organizations, Panhellenic Council strives to advance the welfare of campus sororities through the ideals of high scholarship, good health, and the maintenance of fine social standards. The Council gives its support to every individual and general sorority undertaking on campus.

As one of its projects this year each of the member groups of Panhellenic Council took turns in boarding an international exchange student; rules were constantly being studied and revised in order to arrive at the best possible rushing system. Social highlight of the year was the "Cavalcade of Crests" and inter-sorority dance; centered around a Greek theme were the decorations.

# ALPHA DELTA PI

The Alpha Delta Pi sorority has as its members an enterprising, ambitious, and fun-loving group of Ohio University students. A sister of ADPi was chosen as the 1949 Athena Queen. The girls spent a lot of hours, glue, and elbow-grease on their "ADPi-rate" ship which was used in the Homecoming Parade. At a reception for the noted duo-pianists, Virginia Morley and Livingstone Gearhart, who appeared in a Community Concert in Athens, the Alpha Delta Pi's entertained. They held a real old-fashioned hayride in November. They entertained at informal afternoon parties for the nine other sororities during the year.

**FRONT ROW:** Marjarie Walsh, Barbara Carrell.  
**SECOND ROW:** Pauline McGawan, Eileen Shaveyco.  
**THIRD ROW:** Helen Rassback, Ruth Armstrong, Madelyn Schneider.  
**FOURTH ROW:** JaAnn Paterna, Jean Stephenson.



**LEFT:** Nancy Dreyer, Dalores Fritsche, Ja Ann Barr, Marilyn Atkin, Janet Zall, Jaanne Ruhley, Jean Krunkenberg, Lauanne Stewart, Jaan Davis.



**RIGHT:** Seated: Mary Ann Carpenter, Lois Haskins.  
**STANDING:** Norma DeJoy, Mary Lou Tyson, Marian Malham, Barbara Lamb, Lois Cooper, Mary Maffett, Anne Read.

Active socially on the campus at Ohio University is the Alpha Delta Pi sorority. They held their annual Sweetheart Formal on February 12 at the spacious Country Club. It was a suave affair, and colled successful by all who attended. Decorations were in silver, pink, and white; the theme of the dance was a "cupid-heart," one with which the decorations seemed to blend perfectly. A service project to help those less fortunate than themselves was worked on by the girls in '49.

Another successful social event was a Christmas party for the chopter, and still another included the local alumnae. During the long, but not too cold, winter evening near vacation the ADPi's voices blended together as they toured the campus singing lovely Christmas carols.

Seventeen new girls were initiated this year into the chapter. They were: Helen Rossback, Marjarie Wachs, Norma De Joy, Jean Krukenberg, Marjarie Jones, Louanna Stewart, Joan Davis, Marilyn Atkin, Jacquelyn Deem, Nancy Dreyer, Kay Ellis, Constance Kimball, Peggy Marshall, Gerry Rooney, Potricia Weirich, Helen Raudasoja, and Eloise Lyon.

The following officers were elected: Betty Armstrong, president; Janet Zoll, vice-president; Lois Cooper, recording secretary, and Janice Wiggin, rush chairman.



**FRONT ROW:** Rosemary Bawer, Marjarie Mathey; Izillo Sterling, Virginia Truelove, Barbara Smith, Carolyn Dunlap.  
**SECOND ROW:** Joan Skurka, Marjarie Wachs, Fae Rath.



**LEFT TO RIGHT:** Darathy Faley, Helen With, Mary Margaret Wadaraczek, Mrs. Mattie Albaugh, housemother, Jan Wiggin.

**FRONT ROW:** Jacquelyn Deem, Gwen Slack, Patricia Hadel, Mary Katherine Ellis.  
**SECOND ROW:** Marjarie Jones, Jianne Quilligan, Barbara Crabtree, Constance Kimball, Mary Beth Kistler.



Bridge is a favorite pastime of the ADPi's.



**FRONT ROW:** Rosemary Gray, Marilyn Parter, Marianne Elliot, Marilyn Paling, Nancy Smith, Mary Lau Young, Jennie Huls, Hilda Rhaads.  
**SECOND ROW:** Barbara Metcalfe, Lenare Marek.



**FRONT ROW:** Jaan Frederich, Thelma Strong, Larno Martin.  
**SECOND ROW:** Kotherine Bernhardi, Inez Brinsfield, Lois Erdman, Jeanne Galitz, Jackie Reay, Barbara Stuckey, Jo Anne Halcher.

## ALPHA GAMMA DELTA



**FRONT ROW:** Emile Sayles, Barbara Cavault, Rita Meyers, Nancy Packard, Jean Graber, Sonio Berman, Jean Davis.  
**SECOND ROW:** Jo McDowell, Nannette Boyd, Audrey Miller, Phyllis Davies.



We got off to a great start this year with a series of successful rush parties. Rush Week ended with the pledging of sixteen future Alpha Gams.

In the spirit of Hallaween, the actives entertained the pledges at a "Spook Party". The congenial host of the evening was Lucius Spookius, who presented a very entertaining skit. There were games, dancing, and refreshments, and the party theme was carried out with black and orange decorations.

Just before vacation, we had our annual Christmas party with a buffet dinner, trimming the tree, exchanging gifts, and singing carols.

The informal pajama party with the pledges really turned out to be an all night affair when we raided the ice box and had long hen sessions and card games.

Lovely Barbara Metcalfe took honors by being in the Athena Queen Court. Her picture appeared in the March issue of Esquire magazine.

An informal juke box dance, held at the recreation hall, opened the new social season as second semester got into full swing.

We gave our mothers a taste of college and sorority life when they were entertained an "Mother's Week-end."

We climaxed the social calendar with our Spring Formal held at the Cauntry Club.



**LEFT:** Betty Thamas, Sharon Rase, Ursula Green, Edna Mae Overhald, Lais Hansen, Lais Sayles, Phyllis Mathias, Paula Maan, Mary Lou Shere, Ardath Hansen.

**RIGHT PICTURE:** Harriet Morgan, Adele Slodky, June Baykin, Anna Lou Davis, Barbara Walker, Barbara Smith, Virginia Jahnson, Jeanne Darr, Helen Higby, Jeannine Hines.



# ALPHA XI DELTA



**ON STEPS:** Jaan Petrie, April Kinsel.  
**BACKGROUND,** left to right: Arden Smith, Patricia Young, Janet Page, Bette Manwell, Alice Exline, Charlotte Richards, Patricia Kassing.

In the "garden of old Alpha Xi" each sister has tucked away treasured memories. Memories of sorority friendship and fun . . . memories to be relived when someone someday says, "Remember when . . ."

On the social side. The Gay Nineties Express transported rushees back into the flapper era to begin the September rushing. Lillian Russell, alias Jean Abernathy, graced the Express on the arm of Diamond Jim Brady. Campus cuties and barroom characters entertained while a Southern belle floated about on a magnolia cloud. Chi O's were feted with a Heaven party and formol dinner. The Sunday acceptance tea had Shirley Andrews, Connie Brain, Betty Lou Gibson, Corinne Dall, Anita Clark, April Kinsel, Betty Frashure, Marcella Lonergan, Mike Lonergan, Marilyn Odell, Joan Petrie, Joanne Solon, Ann Smith, Marion Yannity, and Virginia Wales entering the pledge ranks. And two affiliate members, from Florida State and Bethany were welcomed.



**LEFT:** Seated: Rosemary Bishop, Billie Leonard.  
**STANDING:** Jean Abernathy, Jaan Specht, Judy Walden, Charlotte Simon, Jill Julyan, Eileen Brandt.



**RIGHT:** Front row: Bette Frashure, Marcella Lonergan, Annita Clark, Virginia Woles, Janet Petrie, Ann Smith, Corinne Doll.  
**SECOND ROW:** Shirley Andrews, Magdalen Lanergan, Jaanne Solan.



**PLAYING BRIDGE:** Doris Brunn, Barbara Kinnon, Gerry McNamara, Carol Jenkinson.  
**SECOND ROW:** Maxine Kopecky, Helen Sowen, Jo Ann Utley, Connie Broin, Barbara Roney, Barbara Algeo, Joan Algeo.



**SEATED AROUND THE TABLE:** Lois Heldenreich, Mrs. Esther Sprague, housemother, Shirley Tuthill, Catherine Robinson, Barbara Blacketter.  
**BACKGROUND:** Ruth Haberocker, Marion Yonity, Ann Channell, Ellen White, Marilyn Geiler, Ruth Hartford, Betty Jane Corroll, Donna Buck.



The Alpha Xi's had a Turnabout all of their own on October 31 when the gridiron team battled the Pi Beta Phi eleven to a scoreless tie in the second annual Powder Bowl benefit clash. Proceeds of the game went to the National Cancer Fund.

In athletics, the bowling championship went to the Alpha Xi's with fourteen straight games to their credit. They also added the tennis championship to their list of sports victories.

In campus activity participation the Alpha Xi's had Jeon Abernathy playing the lead roll, Polly, in "The Beggar's Opera," a French play by John Gay. Among the supporting cast was Ruth Hartford.

The newest women's athletic association on campus, the Tennis Club, saw Ruth Haberocker elected president of it. Pledge Mike Lonergan was chosen president of WRA for 1949, and in an evening service at Ellis Hall, Iota Chapter of Delta Phi Delta, art honorary, initiated Alice Exline and Judy Walden as new members.

The share of 1948 honors that went to Alpha Xi were in the form of having Barbara Algeo chosen 1948-49 Honorary Colonel at the Military Ball.

Ann Channel was a runner-up in the Athena Queen contest whose judge was Esquire illustrator George Samerjan. Further, in sports, the Alpha Xi's won a March of Dimes benefit basketball game from Theta Kappa Alpha, 32-19.

Betty Manwell was chosen to succeed Alice Exline as the new Alpha Xi president.

# CHI OMEGA



The white house at 10 South College Street, home of the Chi Omega sorority, was bustling with activities this year. After capturing the coveted Loving Cup presented at the National Convention to the outstanding chapter in the country, the Chi O's came back to school with heads high. They also welcomed into the white house a new housemother, Mrs. Lucy Pritchard, who supervised the re-decoration of five rooms. All Chi O's agree their house is now as beautiful as ever. Here is a highly ambitious group of girls, both socially and academically.



**FRONT ROW:** Mitzie Wolfe, Jannie Miller, Sue Rowland, Nan Russell.  
**SECOND ROW:** Ginny Ault, Jeanne Betz, Maddy Colvig, Jean Hayes, Marcie Scatterday, Gert Farney.



The traditional Chi Omega "Oyster Race" in process.

**SEATED:** (left to right): LoDale Williams, Daris Baer, Maggie Hall, Eddine McCuskey.  
**STANDING:** (left to right): Barb Jones, Carol Fox, Laura Anderson, Barb Cole, Nancy Corry.



Far their Homecoming float they received 2nd prize. Norma Kades served on the Military Ball court and Judy VonThron and Norma were presented on the court of the Beta Sweetheart Dance.

In December they opened their house for a Christmas party. Santa Claus arrived to distribute gifts to the dates; dancing and refreshments completed their first house party.

On the social side still further, Chi Omega presented a "Nite In Paris," in which novel decorations and a squirt of perfume at the door completed a wonderful evening.

Three members of Chi Omega were elected to Junior Class offices and several served on the Senior Class Committee.

Two officers of Phoenix are Chi O's and two of them are in Mortar Board.

They can boast having the President and Social Chairman of Women's League, and vice-president of YWCA.

The romantic spirit of Valentine's Day was carried out by having a true Chi O Sweetheart Wedding.



**SEATED AT TABLE:** Dorothy Hunter, Jane Tolbot, Elizabeth Spier, JoAnn Boyd, Jean McInnes.  
**STANDING:** Charlotte Nichols, Georgio Conner, Ann Rees, Ann Jones, Ellen Singler, Barbara Donner, Amy Lou Hardin, Mary Burson, Pat Cook, Donna Corey.

**LEFT PICTURE:** first row: Adele Albrink, Carol Zernechel, Sue Campbell, Bonnie McCortney.

**SECOND ROW:** Sally Harkness, Judy Von Thron, Jane Windisch, Sally Bergeson, Elaine Watson, Lilo Stevens.

**RIGHT PICTURE:** Officers: Sue Hinkle, Jeri Hie, Pat Moore.  
**SECOND ROW:** Peggy Redlin, Shirley Hook, Rebecca Caldwell, Doris McDowell.  
**THIRD ROW:** Norma Kades, Elinor Bliss, Stella Prohaska, Carolyn Herbert.



# PHI MU

A completely re-decorated, re-furnished house was ready for the girls of Delta Delta chapter of Phi Mu when they returned to school last fall. Completely re-done in smart new tones, the house is one of the prides of the sorority.

In extra-curricular activities on campus, Phi Mu is well represented. Girls wearing the shield of Phi Mu are active in Kappa Beta, Phi Chi, Newman Club, and the Kappa Phi. The list of honoraries include Tau Kappa Alpha, Delta Phi Delta, Alpha Lambda Delta, Phoenix, and Eta Sigma Phi. Phi Mu is also well represented in the Art Club, Home Economics Club, YWCA, WRA, Le Cercle Francais, and Footlighters.

Our girls are outstanding in the speech field. We boast the campus' best extemporaneous speaker and an outstanding drama student, who is a member of

the National Collegiate Players.

Phi Mu girls serve on the Wesley Foundation Board of Regents, the Campus Religious Council, the Memorial Student Center Planning Board, and Women's League Senate and Assembly. They help write the Post, broadcast on WOUN, work on the Athena, and plan Red Cross drives.

College life isn't all work and no play for the girls though. Parties for the year included an open-house, a gala Christmas party, holiday caroling, exchange dinners, St. Patrick's Day party, the fun at District Convention in Columbus, formal dinners and teas, an exciting Greek week, the excitement of J-Pram, and high-lighting all this was our beautiful, Carnation Ball in March at which we celebrated the sorority's 96th birthday.

**FRONT ROW:** Martha Jones, Barbara Humphey, Mary Murphy.  
**SECOND ROW:** Terry Jenkins, Jo Ann Vondall, Barbara Donaldson, Donna Guthrie.



**FIRST ROW:** Marian Lewis, Sanja Jakulin, Marilyn Greenlee, Connie Karabeck, Connie Grammer, Pat Schultis, Meredith Wallace, Dalores Way.



**FIRST ROW:** Mary Ellen Troubert, Marijone Robinson, Lillian Poje, Jean Morris, Viola Henderson, Janie Griffen, Ginny Sisk.



**FIRST ROW:** Pat Covington, Tholio Grammer, Mary McColl, Diane Roder.  
**SECOND ROW:** Margret Clark, Nancy Walter, Betty Show, Betty Sisk, Lois Heft.



**FIRST ROW:** Della Coconower, Martho Reese, Marguerite Fullerton, Jeanne Cole, Gloria Stewart.

**FRONT ROW:** Della Coconower, Martho Reese, Dolores Way, Pat Schultis, Tholio Grammer, Betty Show.  
**SECOND ROW:** Joanne Hermon, Terry Jenkins, Diane Rader, Barbaro Donaldson, Barbara Humphrey.  
**THIRD ROW:** Donna Guthrie, Constance Grommer, Marijone Robinson, Virginia Sisk, Janie Griffen, Lillian Poje, Viola Henderson, Jean Morris, Sanja Jaquin.



**SEATED—Left to right:** Joanne Hermon, Margoret Clark, Jo Ann Brunner, Barbara Humphrey, Martho Reese, Terry Jenkins.  
**STANDING:** Mary Ellen Troubert, Lois Heft, Nancy Walters, Jeanne Cole, Pat Covington.





LEFT TO RIGHT: Edith Ernest, Glodys Gluck, Norma Weinthroub, Helen Green, Berye Shopiro.

## PHI SIGMA SIGMA

Phi Sig started off the year with a bang! After staying up 'til five in the morning, we made our Homecoming Float, a gigantic lifesaver! Coffee every hour kept the energetic crew going, despite the cold.

On the social side, we opened the fall semester with an All Campus Open House. Then came our Pledge-Active party and a trip down Dogpatch lane. Lena, the Hyena was seen at her best; "kickaboo bottles" decorated the house for the occasion.

We celebrated our Founder's Day with our patronesses at a tea and bridge. Our gals and their dates were "frisked" at the door at our Gangster party complete with fake police raid and mock trial. Lots of guns were seen around the house after the party.



LEFT TO RIGHT: Sherry Gerber, Constance Koufman, Phyllis Weissfeld, Glodys Freedman, Phyllis Yoffee.



FRONT ROW: Marcio Borotz, Mrs. Constance Horn, Housemother, Jackie Sigal.  
SECOND ROW: Marjory Quint, Joon Sherman, Patrico Stirn.

Next came Prep Follies and all the fun that went with it. None of us will ever forget "I've Got Rhythm," our song. We held an All Campus Open House after the show, and there was a big welcoming committee for our "stars". Then we went to work on our Parent's Weekend. We entertained our folks with an open house, basketball game, a Joe College party, and a banquet. Everyone hated to see the weekend of fun end.

Rehearsals for Hillel's A-poppin started soon afterwards; constructing a shadow screen was not easy, but Phi Sig was really thrilled that night when we won the plaque for our skit.

Then there were more Pledge-Active parties. The pledges gave a Came-As-You-Are Party, and the actives gave a Record party for the pledges the following night. No one will ever forget our spring weekend.

The night after the wiener raast was the Circus Party in our own yard; 24 Morris Avenue was not distinguishable among the "Barnum and Bailey" decorations. True barkers and clowns entertained to keep all hoppy.

Everyone began to get their voices in trim for our song, "Black Magic", at the May Festival.

Campaigning for J-prom kept us on the go for one week of work and fun.

The semester closed with the annual senior dinner, where awards and farewells were given. So ended a wonderful Phi Sig year.



LEFT TO RIGHT: Ida Schneider, Joyce Goldberg, Doris Orkin, Pearl Schwartz, Marlyn Rubin, Louise Artenberg, Francis Jaskulak.

LEFT TO RIGHT: Barbara Kosberg, Judi Finesilber, Berniece Dwak, Selma Fishman, Judy Schwartz, Jean Goldberg.

LEFT TO RIGHT: Beverly Task, Eudice Gittlesan, Phyllis Tortor, Ethel Kupperman, Charlotte Whal.

**Officers—**

1. Archan—Jackie Sigal
2. Vice Archan—Marjory Quint
3. Tribune—Marcia Baratz
4. Scribe—Jean Goldberg
5. Bursar—Patrica Stern
6. Pledge Mistress—Joan Sherman
7. Rush Chairman—Marcia Baratz
8. Social Chairman—Beverly Task

## PI BETA PHI

Our social season officially started with the annual Pi Phi coffee hour and open house. Soon after we waded our way through the mire to a scoreless tie in the Powder Bowl football game with the Alpha Xi's in the Homecoming classic.

Later on we "danced the night away" at our "Old Fashioned Christmas Formal." At Christmas the entire chapter had a party where zany gifts and silly poems were exchanged before we went caroling.

To usher in the new year, the actives gave a Spook Party for the pledges. The pledges in turn entertained the active chapter at a hilarious Circus Party.

The girls present Ed Shott with a present for the fine coaching job he did in reodying them for the Powder Bowl Classic.



**LEFT:** On floor: Anne Bayd, Eudora Reitz.  
**SEATED:** Ann Hammerle, Marjarie Young, Sally Ettinger, Joan Herrald, Susan Morrison.  
**STANDING:** Marilyn Covert, Dea Sue McPherson, Virginio Fisher, Mary Emile Schmidt, Judith Zeller.

**RIGHT:** Mary Ellen Williams, Katy Harkins, Joanne Beerbower, Mrs. Dyer, Diana Galbreath, Barbara Weber, Sally McNeir, Jean Sawyer, Ann Rautsang, Eloine Keller, Mary Newkirk.

While we were socially minded during the year, we also held our own academically and garnered honors for this phase of sorority life. On the campus we were first in scholarship among the sororities for the fall semester and had members elected to the radio, speech, psychology, music, photography, and home economics honoraries. Our "brains" were elected to the select Phi Beta Kappa, and Alpha Lambda Delta freshman scholastic honoraries.

Phi Phi's held campus offices also. President of Pan Hellenic Council, Treasurer of Women's League, Photography editor of the *Ohioan* and Circulation manager of the same publication were Pi Phi elects. One of our girls directed Prep Follies, and one was president of the Childhood Education League.

Officers of Pi Beta Phi for the new year are: Jane Grover, president; Jan Ingerham, vice-president; Susan Morrison, treasurer; Linda Pedigo, recording secretary; and Diana Galbreath, corresponding secretary.

**FRONT ROW:** Patricia Dineen.  
**SECOND ROW:** Carolyn Haffman, Margaret Sinclair, Beverly Smith, Cathy Brown, Nancy Stackwell, Audra Zink, Mary Langenecker.



**FRONT ROW:** Patricia Lacke, Patricia Faris, Suzanne Miller.  
**SECOND ROW:** Marilyn Miars, Ellen Nichols, Marian Alexander, Miriam Hudson, Suzanne Latin, Darathy Lasher.



**FRONT ROW:** Joan Vance, Sallie Hawkins, Joan Edmann, Linda Pedigo, Jane Hamilton, Darathy Speaker.  
**SECOND ROW:** Nancy Smith, Gloria Kyle, Geraldine Henges, Mary Ann Hills.

Pi Phi's put on their famous smiles for their rush tea!





## THETA RHO



Theta Rho's second year on campus was celebrated with a banquet at the Berry Hotel in December. Carrying out the theme, "two year-old," the birthday party was a costume affair with everyone coming at their childish best, sucking lollipops and candy cones.

One of the highlights of that affair was a beauty contest that judged the "handsomest male", and gave the men a chance to win a stick of bubble gum.

A Play Day held early in the fall surprised the pledges with a secret message to be down at the House dressed for anything. The "anything" included roller skating, baseball, and hopscotch, with a feed fest of popcorn freshly made to fill in the energy that had been used all afternoon.

A pajama party, always an exhausting but lively affair, turned the actives out of their beds for one week-end while the "little sisters" slept in luxury.



**FRONT ROW:** Elaine Miller, Rito Block, Cora Glick, Lois Brien, Rito Wolzer.

**FRONT ROW:** Narma Lee Kline, Rosiland Kaatz, Ellen Follman, Nancy Eisenberg, Estelle Paveloff.



**FRONT ROW:** Florence Berman, Ruth Botnick, Patricia Fleischer, "Aunt Min," Savine Grass, Herta Snith.

**FRONT ROW:** Sylvin Binkowitz, Ruth Landers, Narmo Gillett, Ina Barkan, Clare Grossman.



A newsletter was started by the second semester pledges to send to alumni. The first issue was put out in time for the first Theta Rho formal.

This affair wound up a year that included a profitable and enjoyable Record party. Want to hear the latest songs? Just come down to the House.

The formal used the theme of "Heaven on Earth" and was held at the Berry Hotel.

So ended another year of fun and fret that always goes with the inimitable Theta Rho's.



**LEFT: Top row: Betty Franklin, Phyllis Eichenbom.**  
**ON THE BED: Elaine Lish, Dolores Solon, Bernice Levinson.**  
**ON THE FLOOR: Beverlee Meyerson.**

**RIGHT: Eugenia Smith, Shirley Bobes, Peggey Schermer, Joan Kaplan, Natalie Simon.**  
 A quiet evening at the Sorority House.



## ZETA TAU ALPHA

We bounced off to a gay start this fall with a hay-ride . . . Our traditional Stardust formal was a lot of work, but well worth the effort. By Christmas we discovered that most of the good sisters were planning weddings in the very near future. We were divided into two lots, the lucky ones with fellows who had not yet graduated, and the stay at homes, whose boys were already out in the cold cold world.

We managed to get into most of the activities on campus, with members in Mortar Board, Phi Beta Kappa, Dance Club, Dolphin Club, Girls' Glee Club, Theta Sigma Phi, Sigma Alpha Iota, OU Post, and the Athena. We held offices in the YWCA, the CRC, Newman Club, Women's League.

We spent hundreds of hours working on the basement, making it over into a rec hall. The first party we held there, a basement warming was a huge success.

We held a record party to collect a new bunch of platter for the "vic" in the basement. We managed to squeeze an active-pledge slumber party into the schedule; it was a lot of fun but absolutely no sleep for anyone.

With the coming of spring we spent most of our time having water fights on the front lawn. We grew to hate the electric saw, buzzing away over at the new infirmary, because 7 a.m. is a horrid hour to be awakened.

Yes, this has been a great and glorious year for Zeta Tau Alpha.



**FRONT ROW:** Mariann Maloney, Barbara Timms, Lillian Simpson, Marilyn Mielke.  
**SECOND ROW:** Pat Hershey, Peg Biewener, Darathy Kimpel, Dorothy Brawn.



**FRONT ROW:** Mae Kubler, Bobbie Deenis, Barbara Patterson, Nora Evns, Wilma Evans, Pat Kreisle, Phyllis Kitnoja, Carolyn Schroeder, Marion Sparling.  
**SECOND ROW:** Betty Lewis, Janis Huntley, Marion Rentz.

**FRONT ROW:** Nancy Murphy, Ida Foy Artis, Barbara Frink, Ann Rawles, Mary Lahonas, Bess Zigaris.  
**SECOND ROW:** Betty Lou Llewelyn.  
**THIRD ROW:** Doris Donolen, Dana Keiser, Patricia Weaver, Judy Wherry, Virginia Retallick.



**FRONT ROW:** Rose Marie Gibbs, Mary Ann Staats, Lauanna Pettay, Betty Wagner, Babby Edmonds, Jean Eckley, Betty Tygard, Marianne Sellers.  
**SECOND ROW:** Nancy Barron, Marilyn Haan, Betty Feiszle, Pat Thorne, Louise Ritter.



**TOP ROW:** Betty Lewis, Ann Maxwell, Rose Marie Stanek, Joy Hensge.  
**BOTTOM ROW:** Marian Rentz, Martha Metson, Patricia Jetter, Jon Huntley.



# THETA KAPPA ALPHA



**TOP PICTURE:** Front row: Jo Messner, Mary Chapman, Mary Kay Leary, Deryl Edsall, Barbara Hoffman.  
**SECOND ROW:** Jean Christmon, Mary Neff, Ann Kittinger, Dolores Jack, Eloine Malnar, Daris Jean Hines, Beverly Davis, Daris Deba, Lois Johnson, Jean Oberer.

**SECOND PICTURE:** Seated: Bonnie Jean Miller, Jo Anne Ross, Becky Plaine, Faye Hoobler, Judy Haber, Faye Hommerman, Morabel Newton, Barbara Johnston, Margie Soltesz.  
**SECOND ROW:** Carol Schaefer, Shirley Boigegrain, Ruth Hamsuden, Betsy Cuff, Betty Aller, Adeline Petsche, Martha Elms.



Everyone seems to enjoy the pledges' hell week duties except the pledges.

Later in the fall, before the advent of Hell Week, the pledges entertained the actives with a wiener roast. The feature of the evening's entertainment was a skit showing the woes of a pledge's life and a chorus line that danced to a tune composed especially for the occasion.

For the benefit of the March of Dimes, Theta Kappa Alpha challenged the Alpha Xi's to a basketball game at the Men's Gym. The amount collected was the second highest on campus. It helped to swell Ohio University's contribution to the March of Dimes.

On the social side, a Theta Kappa Alpha girl, Marge Soltesz, was chosen Honorary Lieutenant Colonel at the Military Ball. But the high-light of the year's social functions was the formal Pearl Dance held at the Berry Hotel.

Other events on the very active social calendar included a record party at the Phi Kappa House, Friday afternoon get-togethers at the Student Grill, and other informal parties.



**OFFICERS:** Seated: Mary Lou Welsh, Tillie Witkowski, Betty Brackett, Norma Sassi, Miss Miller, advisor; Norma Bennett, Nancy Canfield.  
**STANDING:** Nancy O'Dell, Mary Lou Hoppaldt, Jean Hales, Jean Bendslev, Darathy Gemke, Lena Skeid.



**LEFT:** Deryl Edsall, Barbara Hoffman, Jo Messner, Mary Chopman, Elaine Malnar, Zib Neff, Lois Jahnston, Mary Kay O'Leary, Doris Jean Hines, Jean Oberer, Doris Deba, DeDe Jack, Beverly Davis, Jean Christman, Ann Kittenger.



**RIGHT:** Many a busy night was spent on their homecoming float, 'A Toast to the Team'.

# yours is the opportunity to take part and “belong” to Ohio University’s organizations . . .

There is an organization for your every talent and ambition.

Each evening when the shadows begin to fall and the last class has let out, students can be seen hurrying across campus to one of the numerous “meetings.” The campus sponsors some one hundred organizations. Meeting wherever there is space to be found, these organizations administer campus government, promote special interests, give recognition for achievement in various fields, and provide the means for students to find their niche in campus life. From these organizations will come many of the future’s leaders. The student with the drive and ambition as well as the capacity for leadership may well shape his entire future by “belonging.”







LEFT TO RIGHT: Marguerite Appel; Carl Nessley; Nancy Troup; Dean Vaigt; Nick Mihalick; Dean Hunkins; Normo Kades; Prof. Krauss; Isabelle Wark.

## CAMPUS AFFAIRS COMMITTEE

The Campus Affairs Committee is the official executive committee regulating extra-curricular activities. It is recognized and authorized by the president of the University.

The committee is held responsible for the extra-curricular policies, for allocation of a portion of the student activity fees, for jurisdiction over rules and regulations of all students and final decisions relevant to new organizations on campus.

The two personnel deans are the administration's representatives on the Campus Affairs Committee and serve in the capacity of co-chairmen, alternating each year as presiding officers. In the current year, Dean Irma Voigt presided.

The student representatives comprise the presidents of Women's League, Men's Union and the president, first and second vice-presidents of Student Council.

The Committee selects the officers of the Post, the Athena, and other campus publications of the university.



# STUDENT COUNCIL

**FIRST ROW:** Lillian Ruppe; Ed Maxxocco; Nancy Troup; Nick Mihalik; Norma Shupe; Rex Marshall; Ardath Hansen.  
**SECOND ROW:** Kathryn Cline; Peggy Huck; Jean Ewing; Maryann Malony; Betty Tygard; Dana Chase.  
**THIRD ROW:** Tom Fox; Bill Johnson; Harry Collins; Hal Carpenter; Dean Hunkins; Al Kiser; Bill Burnheimer.  
**FRONT ROW:** Margie Soltex; Leana Hally; Judy Van Thron; Mary Newton; Jeanette Gecsy; Frances Borshoy; Josephine Frieden.  
**SECOND ROW:** Mary Ellen Brown; Thelma Ellisan; Narma Kodes; Janice Wiggin; Rosemory Stonek; Peg Foulkner; Nancy Lane; Eileen Murphy.  
**THIRD ROW:** Jean Ewing; Audrey Haas; Sally Maier, Betsy Cuff; Ann Wilbur; Judy Cole; Jean Isseemann, Louise McDaniel.  
**FOURTH ROW:** Melbo Pickenpough; Jo Ann Brunner, Nancy Troup; Betty Hdrnek; Barboro Timms; Patty Jewett; Dean Voigt; Mrs. Bixler; Mrs. Cotter; Miss Miller; Suson Marrison; Genevo Mallett; Mary Newkirk; Ruth Hartford; Dorathy Adams.

One of the most important student governing organizations on the campus is the Ohio University Student Council. It is second only to the Campus Affairs Committee. Officers of Student Council this year were: Nick Mihalik, president; Ted Richards and Nancy Troup, vice-presidents; Norma Shupe, secretary, and Ed Mazzocco, treasurer. Acting in an advisory capacity were Dean Voigt and Dean Hunkins.

Complete organization representation on the Student Council is one of the guiding principles of this body of members, and each campus organization elects a member to it.

The Council boasts a well balanced campus-wide social program, and the habit of having every social function placed upon the Social Calendar ensures an even distribution of all social events during the year.

Class organization and Council representation in the National Students Association were items of special interest this year. A final decision regarding joining the NSA will be made in the future by the Council.





**FRONT ROW:** Margie Saltez; Leona Holly; Judy Von Thron; Mary Newton; Jeanette Gecsy; Frances Barshay; Josephine Frieden.

**SECOND ROW:** Mary Ellen Brown; Thelma Ellison; Norma Kodes; Janice Wiggin; Rosemary Stanek; Peg Faulkner; Nancy Lane; Eileen Murphy.

**THIRD ROW:** Jean Ewing; Audrey Haas; Sally Maier, Betsy Cuff; Ann Wilbur; Judy Cole; Jean Issenmann, Lause McDaniel.

**FOURTH ROW:** Melba Pickenpough; Jo Ann Brunner; Nancy Troup; Betty Hornek; Barbara Timms; Patty Jewett; Dean Voigt; Mrs. Bixler; Mrs. Catter; Miss Miller; Susan Morrison; Geneva Mallett; Mary Newkirk; Ruth Hartford; Dorothy Adams.

## WOMEN'S LEAGUE

Women's League, the women's governing body of Ohio University, had another busy, successful year under the leadership of President Norma Kodes and members of Senate and Assembly.

The girls opened the year with a successful and friendly freshman mixer which featured a style show and several skits. The new girls were introduced to members of Senate.

Leaders Rally, in charge of Carolyn Herbert, again brought the women leaders of the campus together, and it was at this buffet luncheon that the girls heard the Ohio State Dean of Women speak.

Serenaded again at the traditional Christmas Caroling by members of Senate was Dean Voigt. After the girls sang, they were invited inside by the Dean to enjoy her Christmas decorations.

Lounge hours which consisted of knitting, listening to the radio, bridge, and meeting new friends were run very successfully by the Womens' League this year. Many girls dropped in the Friday afternoons they were held. Just before semester finals a Be-Bop Hop was held in the Rec. Hall.

Deon Voigt's home was the scene of these many forms of recreation offered at the lounge hours, the new addition to their program

The Senote appropriately honored Deon Voigt at a banquet held in May. She was cited for her part in the organization of women's government at Ohio University.

The Christmas tea was one of the highlights of the Assembly's winter program.



Informal Assembly meeting was called to discuss new housing unit constitution.





Al Kiser; Hal Carpenter; Robert Schultz; Louis Vicarel; Kingdon Brady; Bill Jahnsan; Rex Marshall; Nick Mihalik; Bob Waaner; Jim Dehnke; Lenny Fisher.

## MEN'S UNION

Each year MUPB awards scholarship keys to the 4-point men on the campus. There were forty-four such keys awarded in the Spring of '48. The '49 MUPB also recognized the campus' Independent Units on Honors Day when Mens Dorm, East Green, and Organized Male Housing Units were awarded trophies for the best scholarship within their respective units.

The 1949 MUPB Rodeo was the organizations "greatest," with over 600 men attending. This was the first year that the annual event had ever been held outside. The Athens High School Stadium was the scene of the open air affair. The men present were entertained with various musical selections, contests, and refreshments.



The "Boby bottle" contest, a feature of the Rodeo, was a closely contested race. Amid gurgles and gulps, the "bobbies" drank and drank, it seemed that no one was destined to finish before dark, but alas, "the winnoh."

To welcome the freshmen men the MUPB staged a Freshman Mixer in the gym at the beginning of the semester. It was well attended and the boys thoroughly enjoyed the athletic events staged for their benefit.

MUPB held meetings during the summer session to plan activities scheduled for the Fall semester. During this time, the billiard and ping-pong rooms of the Student Center Building were cleaned and painted. The board also purchased suitable lighting equipment for the billiard room as well as new billiard tables.

Returning in the fall, the Freshman Mixer was the first activity that the '48 board sponsored. It was well attended and served as "a welcome relief after the busy day's work of entrance tests." The mixer served to acquaint the freshman with the Union and to introduce President Baker and Dean Hunkins. The

MUPB sponsored the colorful, if somewhat wet, Homecoming parade. Appropriate trophies were awarded the winners in the various classes, with the Delt's and Howard Hall carrying away the honors.

Reviving on old tradition, the Board sponsored the Leader's Banquet this year. The men on campus that "did just a little bit more" were given recognition at this banquet honoring the "OU wheels."

MUPB sponsored Registration Hop was the freshman's final "get acquainted" event.

The '48 Homecoming Parade, in which all organizations on the campus were encouraged to participate, was also MUPB sponsored.

Migration Day, an annual function sponsored by the Union, was cancelled because of increased rates for transportation this year.

For the first time since the war—the annual Men's Union Leader's Banquet was held by MUPB. Chet Adams, Cleveland Brown's football player, was the speaker heard by the 67 campus leaders present at the Howard Hall banquet.

# CAMPUS RELIGIOUS COUNCIL

Campus Religious Council, the co-ordinator of religious groups of every belief, is made up of two students representatives and one adult adviser from each of the ten university-affiliated religious associations.

CRC began its fall activities with all-campus party during registration week. It sponsored the World Student Service Drive which aids needy students in foreign countries. This year the drive was under the directorship of George Otto. The "Joe College" contest for the most typical college man was part of this campaign.

The Fatherhood of God which ties together all races, colors, and creeds is exemplified by Brotherhood Week-end. Foreign students were guests at the concluding Brotherhood Banquet.

Plans for the Religion in Life Week next fall have been formulated and outstanding speakers from all over the United States are being sought.

Officers for the school year of '48-49 were: Joe Krislov, president; Fred Braden, vice-president; Lillian Ruppe, secretary; Malcolm Ruhl, treasurer; and Dean Voigt, advisor.

**FRONT ROW:** Robert Dowling; Enes Equizi; George Marshall; Mary Juvinall; Dello Cocanower; Nancy Barrett.  
**SECOND ROW:** Howard Crowl; Joe Krislov; Fred Braden; Lillian Jo Ruppe; Malcolm Ruhl; Deon Irma E. Voigt.  
**THIRD ROW:** Art Lang; Bertram Rosenbluth; Adele Rappaport; Richard McFarland; Richard Vantine; Harold Strain; Robert Okey; Christene Landfear.





At the barn dance Shale Sankin and Narm Atkin did their rendition of "Sunny Bay."



**FIRST ROW:** H. Sharp, C. Koch, S. Richman, C. Berman, S. Gerber, B. Shapiro, S. Zwelling, A. Roppoport, M. Weiner, N. Kline, B. Rosenbluth, Murray Rothman, A. Sampliner, R. Nebel, M. Soskin, N. Rosenthal, J. Kristlov, K. Emerling, S. Ginsberg, J. Lebow, S. Cohen.  
**SECOND ROW:** I. Barkon, N. Gillett, M. Judkowsky, C. Rosenberg, N. Simon, B. LaVetter, B. Franklin, C. Grossman, D. Orkin, E. Miller, G. Stovsky, F. Berman, R. Rosenfeld, P. Klein, R. Penzell, L. Kaplon, J. Schechtmom.  
**THIRD ROW:** E. Poyloff, B. Lafer, R. Flavmon, N. Weintraub, R. Block, L. Kurlander, R. Kaber, C. Glick, S. Bernstein, J. Klein, C. Wohl, P. Weissfeld, G. Friedman, D. Nemeroff, M. Lukin, J. Apple, G. Kaufman.  
**FOURTH ROW:** M. Maritz, H. Manosevit, S. Rosenblatt, E. Kline, C. Timen, C. Gauld, F. Jaskulek, H. Winer, M. Haber, H. Fobe, D. Office, E. Marcida, S. Blum, L. Pion, M. Soltzman, P. Urman.

Hillel Foundation, national Jewish campus organization, saw action in all three of its fields in the 1948-49 season.

**Cultural . . .** The "Meet your Professor" series continued to bring profs, and students together at informal discussions.

**Religious . . .** The Holy Days services were packed to capacity. Friday evening prayers at Hillel House were held regularly.

**Social . . .** The calendar was filled with an all-campus Carnival, a "Mardi Gras" Farnal, the "Hillel's-a-pappin" annual variety show in which Greeks and independents vied for the honor of presenting the best skit, a record party and open houses.

**EXECUTIVE BOARD—**first row: Mel Weiner, Adele Roppoport, Shirley Zwelling, Beverly Task, Bert Rosenbluth.  
**SECOND ROW:** Lucille Pion, Adele Sompliner, Rhoda Rosenfeld, Mel Soskin, Beryl Shapiro, Rosalind Nebel, Frances Wolfson, Norman Rosenthal, Phyllis Manchick.  
**THIRD ROW:** Norman Feuer, Kenneth Emerling.

# HILLEL FOUNDATION



WESLEY OFFICERS: FIRST ROW: J. M. Roseberry; J. Gears; E. Giffard; R. Gregory.  
SECOND ROW: R. Okey; G. Esterhay; G. Baker; R. Barker; C. Cooley.

Mid-semester retreat was a welcome rest from studies. Sunday night vespers is the religious highspot of the week for Methodist students.

# WESLEY FOUNDATION

Since the first Wesley Foundation came into being just after the turn of the century at Illinois State University, the organization has grown until today there are 160 units in the country. Methodist activities in Athens began some 25 years ago.

The Foundation seeks to provide for the spiritual needs of its members through organized fellowship. Sunday is a busy day for Wesley Foundation, for University Class, Morning Vespers, Fellowship Supper, and Vespers all appear on the schedule.

Bob Okey was the president of Wesley Foundation this year. He was assisted by Bob Gregory, Grace Esterhay, and Earl Gifford.





Impressive centers of worship add to the Sunday Evening Vespers. Dr. George Lackland, vesper speaker, enjoys a discussion following vespers.

Kappa Phi, Delta Sigma Theta and Wesley Foundation made their joint banquet the year's most outstanding event. The Friendship circle is a symbol of Wesley's Spirit.

Guiding light for OU Foundationites is Charles Cooley, officially titled Minister for Students. "Chuck," as he is known to scores of students, works with Rev. Harold F. Kellogg, minister and director.

Fellowship groups meet at various times during each week to help provide spiritual discussion and guidance for students.

"Tarch," a monthly news sheet, comes in for its share of attention, as does Wesley Choir, directed by Arlene Gregory. The intramural athletic program is another activity.

With some 1500 OU students expressing "methodist preference," the Foundation had another busy year in "49".



**FIRST ROW:** Janet Pickenbaugh; Alma Pollard; Helen Barnhill; Elinor Wisenberger; Helen Weller; Mariruth Oresbach; Melba Pickenbaugh; Shirley Blake; Mary Jewinall; Helen Chattfield; Shirley Bauer; Pat Durbin; Cloris Rice; Margaref Robe; Jean Edwards; Veneta Mascari.  
**SECOND ROW:** Mary Baxwell; Doris Dishon; Alice Broughton; Ruth Nelson; Alice Roush; Hazel Smith; Nancy Schuman; Joy Gears; Della Cocanohower; Arlene Archer; Gay Baker; Marjorie Timson; Jane Dennis; Doris Bolles; Lenore Hasenpflug; Nancy Osburn; Louise Cooley; Helen Simpson.  
**THIRD ROW:** Mary Blaker; Joanne Wesley; Janie Tressel; Norma Gahn; Betty Yeager; Ladine Bales; Helen Huston; Velma Snyder; Sally Rose Smith; Bettye Dobson Wilson; Ann Wilbur; Inogene Leightenheimer; Nancy Marts; Carolyn Henry; Suzanne Belz; Claire Stewart; Doris Hunker; Jo Ann Gaiser; Phyllis Patterson; Helen Higley.  
**FOURTH ROW:** Mrs. Harold F. Kellogg; Ollie Gaus; Anne VanFossan; Rosemary Barnard; Betty Smith; Joan Fleming; Janet Brown; Alma Brundage; Jean Templer; Betty Hesrick; Lois Gilmburg; Marilyn Simons; Nancy Aten; Elinor Oder; Norma Braun; Marilyn Odell; Viola Day; Martha Elms; Mary Ellen Brown.

Phi Chapter of Kappa Phi, National Methodist Women's Club, celebrated the 20th anniversary of its founding last November when Miss Phyllis Lewis, National President, and Mrs. Alberta Meadowcraft were present at a Saturday luncheon.

With the theme of "Let Your Light So Shine" this year's program was planned to promote spiritual and social fellowship. Activities included dramatic workshop programs, visiting shut-ins, participation in programs at the Chauncey County Home, making favors and buying Christmas gifts for children at the Coolville Grade School, as well as monthly social affairs with Wesley Foundation.

## KAPPA PHI



FRONT ROW: D. Royal; W. Addleman; C. Lattanner; R. Poge; president, W. Stell; M. Homer; J. Malcain, E. Giffard.  
 SECOND ROW: K. Blosser, advisor; J. Parabek; P. Williams; E. Nardin; F. Hughes; R. Hughes; J. Cline; R. Filsinger; W. Bagnor; W. Hawell; R. Gregory.  
 THIRD ROW: W. Dicken; E. Brehm; J. Hallaway; J. Roseberry; G. Hemswarth; C. Cline; P. Longmead; R. Jensen; C. Dickens; V. Talley; C. Cooley  
 CABINET MEMBERS, LOWER LEFT: J. Malcain; E. Giffard; R. Poge; C. Lottanner; R. Royal.  
 SECOND ROW: W. Stell; P. Williams; W. Addleman.  
 LOWER RIGHT: J. Parabek; J. Hallaway; B. Jensen; R. Hughes; G. Calkins.  
 SECOND ROW: I. Curry; E. Brehm; G. Baker; C. Udall; E. Nardin; H. Decker; F. Hughes; C. Parsons.  
 THIRD ROW: C. Cooley; R. Paul; J. Hassany; J. Krap; P. Bowers; C. McDowell; J. Shonk.

Delta Sigma Theta, national religious fraternity, provides fellowship among men of Methodist preference, stimulating high moral standards, and encouraging participation in all Wesley Foundation activities.

The bi-weekly meetings of this active fraternity included discussions of religious and secular problems, integrated with a well-rounded social program.

The fraternity this year increased its membership considerably, and in so doing blossomed into a well-representative body of men of Methodist preference. "My Brothers, Their Religion and Mine" served as the theme of this year's program meetings.

# DELTA SIGMA THETA



M. Ruhl; R. Barker; R. Okey; L. Barker; R. Mondhank; J. Malcain; J. Roseberry.  
 SEATED: N. Phares; L. Barker; R. Mondhank; B. Smith; J. Bauman; J. Geers.  
 STANDING: H. Simpsan; R. Okey; M. Ruhl, president; M. R. Warden; J. Malcain.

## WESLEY PLAYERS

Omega Chapter of Wesley Ployers at Ohio University is a service organization for the production and promotion of religious drama. Their sponsor is Miss Elizabeth Wetzel, of the Ohio University Dramatic Arts Department.

This year the active Wesley Players group produced their annual Christmas and Easter plays for the first Methodist Church. The presentations included were: "Dust of the Road," "John Doe," and Columbine Madonna."

The production "John Doe" was given in Memorial Auditorium as part of the annual, all-campus Bratherhood Week, and it was a successful undertaking.

Several of the other productions were taken to Southeastern Ohio communities and the Ohio Youth Conference, which was held at Marion, Ohio.

# PHI CHI DELTA

**FIRST ROW:** Nancy Barrett; Janice Waller; Mary Lou Hickman; Jean Isenmann; Jackie Burrington; Gerrie Wyant; Elsie Kazler; Joan Hannum.

**SECOND ROW:** Laura Anderson; Thelma Shatt; Janice Barker; Kitty Adams; Daris Jean Hines; Judy Beiner; Virginia Hauchin; Constance Grammer.

**THIRD ROW:** Christene Landfear; Barbara Chapman; Betty Lau Ewing; Marilyn Elder; Barbara Ewing; Ruth Harter; Dalares Wick; Edith Maare; Eleanore Baker; Norma Ewing; Jo Anne Rass; Lau Ann Turner; Miriam Bower; Helene Phillips; Jean Zasia.

The sorority for Ohio University women of Presbyterian preference is Phi Chi Delta. By its own program and through its affiliation with Westminster Foundation it promotes the religious, educational, social, and spiritual growth of its members.

Phi Chi Delta, in its effort to promote well-balanced spiritual and social life, gives its girls this motto to live by: "The glory of life is to love, not to be loved; to give, not to receive; to serve, not to be served."



**FRONT ROW:** Paul Herman; Marion Treon; Jean Ellen Owens; Charleen Searth; Nancy Jean Bertchen; Becky Caldwell.

**SECOND ROW:** Bruce Buckholzer; Gearge Tharne, Harry Ozrider, Jr., Bill Meyer; Everette Tompkins.

The Christian Science Organization at Ohio University offers all students interested in this religion a chance to become better acquainted with it. It also provides an opportunity for the university public to attend the lectures on Christian Science.

Although the primary function of this organization is its religious purpose, social functions also play an important part in its program.

# CHRISTIAN SCIENCE

# DISCIPLES FOUNDATION

**FIRST ROW:** C. Gurney; P. Karnreich; N. Cameron; N. Everhart; S. Stevens; R. Hurd; K. Hawk; P. Mawen, Jr.  
**SECOND ROW:** F. Sumption; R. Beverage; S. Baxter; H. Crowl; D. Bachman; D. McFarland; M. Robertson; D. Giuliano.  
**THIRD ROW:** J. Roberts; P. Staddard; G. McCormich; A. Dresher; A. Lang, director; L. Heft; D. Harris; A. Reece; M. Maffett; B. Wilson; D. Elder.  
**FOURTH ROW:** M. Meredith; J. Bailey; J. Lee; D. Bishop; J. A. Andrews; M. Hoon; D. Guthrie; D. McGill; N. Bell.

The main purpose of the Disciples Student Foundation is to mature Christian values and fellowship at Ohio University. The yearly program includes open meetings and suppers, vespers, retreats, discussions, community social projects, and recreation. These programs are attended by all OU students who choose to do so. President Howard Crowl, and Student Director Art Long, were able leaders of the D.S.F. program this year.



**FIRST ROW:** Phyllis Kunze; Daris Harris; Shirley Stevens; Nancy Endaw; Jo Ann Andrews; Jean Lee; Ida Foy Artis; Pat Ice.  
**SECOND ROW:** Danna Guthrie; Martha Robertson; Beverly Davis; Dorothy Backmon; Marilyn Hoon; Shirley Baxter; Marianne Sarver; Marabel Newton; Janice Wiggin.  
**THIRD ROW:** Pat Staddard; Ethel Beckman; Mary Maffett; Lais Heft; Pauline Fierce; Laura Vaughon; Navice Kirpatrick; Ann Dresher; Jane Bailey; Norma Bell; Mary Chapman; Francis Sump-tian; Mildred Banks.

Kappa Beta is the national fellowship of university women of the Disciples of Christ, and is founded on the ideal of developing true Christian Character in womanhood through a program of religious and social activities.

Social activities revolved around a Christmas caroling to shut-ins, informal teas, and the formal initiation and banquet.

# KAPPA BETA



FIRST ROW: Glen Markley; Ruth Worne; Paul Murphy, Gene Schach; Marilyn Matson; Alon Schmidt.  
 SECOND ROW: Jack Moorhaus; Roy Goble; Peg Biewener; Borboro Ford; Bob Riedel; Emil Benke.  
 THIRD ROW: Ruth Kronz; Mary Hogan; Mortho Jones; Aino Peterson; Russ Schuster.  
 Fourth Row  
 Rosemary Bishop; Mortho Holp;  
 FIFTH ROW: Bob Christol; Ed Kahlein; Roy Hupp; Alon Riedel, Bill Hedl.  
 LOWER LEFT: Tom Damrow; Mr. Poul Murphy, Helen Kruse, Mortho Jones; Glen Markley; Ruth Worne; Jack Moorhaus.  
 LOWER RIGHT: Mary Hogan; Ruth Kronz; Gene Schoch; Mortho Holp; Roy Goble; Bob Riedel; Borboro Ford; Bill Hedl.

# LUTHERAN STUDENT'S ASSOCIATION

Morning bible classes and worship services in Music Hall, conducted by the seminary students of Capital University, were one of the highlights of this year's Lutheran student's program.

Plans for a student house are formulating. In as much as Ohio State and several universities have such a project, it is the hope of the students of the Lutheran church at OU that this dream can also be realized in Athens.

In April, a number of the Lutheran students visited Capital University and spent an unforgettable week-end on the campus. Lutheran students also represented Ohio University at the "Little Ashian" that was held at Tar Hollow this spring.

Other activities of the Lutheran students included parties in the Y-rooms, picnics at the WRA Cabin, wiener roasts at City Park, hikes, and trips to the Children's Home.

With all these activities and plans for the future, the Lutheran students are trying to further social relationships and promote religious and social ideals among the Lutheran Students on the Ohio University campus.



FIRST ROW: Don Whitehouse; Carolyn Herbert; Mariamm Malony; Mrs. Oliver Martin; Betty Aller; Henry Gleek; John Collings; Dick Denner; The Reverend Sidney Brown.  
SECOND ROW: Barbara Patterson; Mrs. W. H. Herbert; Dorothy Hunter; Betty Llewelyn; Dave Evans; Dave Wilson; Richard Ash; Earl Funk.

## CANTERBURY CLUB

The Canterbury Club is the Episcopal Church college organization for the students of Ohio University that are of that faith.

Among the organizations many activities this past year, the presentation of "Seven Last Words" as an Easter program at Athens and Gollapolis was the highlight. After the program the club members were entertained by the Women's League Auxiliary.

Next in the line for remembrance were the many informal social gatherings enjoyed by the members at the church.



# WESTMINSTER FOUNDATION

Westminster Foundation, under the directorship of Christene Landfear, is the organization for the Presbyterian preference students on campus. The Foundation's objectives are to develop a sense of the purpose of God in the lives of its members, and promote everyday living which is in accordance with the principles of Christ.

Students associated with the Foundation share in a program of fun, fellowship, and spiritual guidance. Friday afternoon "snack hours" offer both recreation and relaxation, Bible study, inter-fellowship, vespers, and counseling.

**FIRST ROW:** Helene Phillips; Betty Ewing; George Otto; Ann McCraba; Jean Isseemann; Nancy Barrett.

**SECOND ROW:** Laura Anderson; Dru Riley; Elizabeth Hickman; Mary Hichman; Verne Dechler; Bill Watterson, Jr.; Janice Barker.

**THIRD ROW:** Fred Braden, Bill Johnson; Lois Harstine; Delores Wick; Jean Zasio, Dan Stautenburg; Christine Landfear; and Kenneth Wilcox.

Presbyterian students all call Westminster "home" while they are at Ohio University.





FIRST ROW: W. Horris; D. Hertzler; B. Wahrer; J. Taylor; C. Wagner; M. Tuggle; J. Szaba; M. Wilson.  
 SECOND ROW: G. Dall; R. Meyers; M. Whitman; J. Daschbach; G. Daschbach; J. Battes; A. Yacabazzi; L. Caran; L. Boucher.  
 THIRD ROW: E. Beliniski; R. Smith; A. Nameth; A. Gerlach; A. Campbell; P. McDermatt; P. Danahue; J. Huls; M. Jackson; J. McWilliams.  
 FOURTH ROW: J. Brawn; R. Kritzell; J. Kastohryz; F. Kastahryz; C. Feret; B. McCullough; E. Conrad; G. Hancin E. Jablonski; L. McCauley.

LOWER LEFT: The Newmanites enjoy their monthly communion breakfast.  
 LOWER RIGHT: Newmanite bowling club—contenders for the Independent championship.

## THE NEWMAN CLUB

The Catholic students' organization on Ohio university campus is the **Newman Club** whose threefold purpose is to deepen the spiritual and enrich the temporal lives of its members through a balanced program of religious, intellectual, and social activities; and to weld the Catholic students into a common union and to assist the University and all its students whenever possible.

The goal of the Newman Club is the formation and development of capable student leadership. Some of the activities enjoyed by members the past year were: Discussion Clubs, Lectures on Communism, a Recognition Banquet, Communion Breakfasts, monthly dances, a Western Party, and the publication of the Newman Pin.

Ohio University's Newman Club is one of the 400 such clubs affiliated with the Notional Newmon Club Federation. The Newmon Club movement has taken its inspiration and nome from the great educator-convert of the last century, John Henry Cordinol Newmon.

The officers of 1948-49 were: Lillian Jo Ruppe, president; Jim Kotopish, vice-president; Peg McNory, recording secretary; Non Geiger, corresponding secretary; Bob Ruth, treasurer; Rev. Donald Nuss, choploin; and Prof. Ralph Bechert, advisor.

**FIRST ROW:** J. Modden, A. Chohony, J. Podden, E. Low, K. Eberhard, E. Kocinski, J. Dehnke, R. Reichley.  
**SECOND ROW:** R. Uhlik, J. Fitzmaurice, B. Ruth, L. Ruppe, Father Donald Nuss, P. McNory, J. Kotopish, D. Sonders.  
**THIRD ROW:** E. Equizi, T. Lovelle, M. Coury, B. Wogner, J. Paterno, R. Muldowney, J. Zieba, M. Troubert.

**FOURTH ROW:** G. Fiorentine, T. Humnicky, E. George, E. Anderson, B. Seik, P. Plos, M. Bentz, P. Vogel, L. Vickerts.  
**FIFTH ROW:** E. Kotilo, B. Chopmon, J. Szolowski, E. Hose, C. Jones, J. Weissgorber, E. Lipaj.  
**SIXTH ROW:** R. Dugon, J. Batcho.



# PHOENIX

Phoenix is the junior women's honorary on campus. Girls are selected on the basis of scholarship, leadership, and service. It is an honorary society, therefore it has no definite function other than to serve whenever called upon for campus functions or events.

This past semester members served at the President's reception, acted as guides and hostesses to the high school students who were on campus for the history contest and ushered at Commencement. They also acted as "big sisters" for the women foreign students who were new to the campus this fall by helping them through registration and the first few weeks of school.

**FIRST ROW:** Dello Coconower; Susie Hinkle; Lois Brien; Pat Moore; Narmo Kodes.  
**SECOND ROW:** Jonice Wiggin; Shirley Zwelling; Lucile Phillips; Jeanette Gecsy; Ardoth Hansen.



**Dorothy Bachman; Gay Baker; Narmo Kodes; Melba Pickenpaugh; Katherine Bernhordi.**  
**SECOND ROW:** Mary Antorietto; Irmo E. Voigt; Doris Sponseller; Peg Biewener; Edith Wroy.  
**THIRD ROW:** Betty Smith; Jo Frederick; Peg Redlin; Joan Cross.

# MORTAR BOARD

The annual Phoenix tea, held in early spring, was held again this year under the guidance of Jeanette Gecsy, president, Miss Lucille Phillips, advisor, and the members of Phoenix.

As a senior honorary organization, Mortar Board tried this year to further relations with Phoenix and Alpha Lambda Delta, junior and senior women's honoraries, with joint social events. Phoenix and Mortar Board got together for an informal party in February and Mortar Board and Alpha Lambda Delta got acquainted later in the spring. A Christmas tea was held in honor of alumni.

The Parisian Book Sale has long become a yearly event in which books are collected from townspeople and students and then sold on campus from a booth, much like the traditional bookstalls of Paris.

# TORCH

Torch, senior men's honorary giving recognition to men outstanding in campus leadership, scholarship and sports, tapped 21 men for membership in June, 1948 and January, 1949.

**FIRST ROW:** Nick Mihalik; James Dehnke; Gardan Cox.  
**SECOND ROW:** Martin L. Hecht; Robert Savely; King Brady;  
Ralph Lambdin.



Since the founding of the fraternity in 1913, 394 senior men have been chosen as members for their leadership in campus activities, for their outstanding scholastic achievements, or for their talent displayed in the fields of several varsity sports.

Torch held its annual Homecoming Day luncheon for all alumni members returning to Ohio University. The luncheon was a great success; many reminiscent stories of O. U. in the other days were told.

Highlighting the activities of the fraternity is the annual Torch Sing which was held last year on the portico of Memorial Auditorium. Glee Clubs of all campus fraternities participate in the sing, with the best being selected by several off-campus judges. It is a pleasant, friendly occasion, the annual Torch Sing.

Garbed in their black robes and carrying the symbolic wooden torch, the men of Torch go forth each year to select the men who have carried the high ideals of leadership and character at Ohio University.

# J-CLUB



**FRONT ROW:** Jim Dehnke; Bob Dickey; Bob Baxter; Ralph Lambdin; Gordon Cox; Nick Mihalik; Ed Schott; Edward Jirik; Carl Cahlik; Mike Pitz.  
**SECOND ROW:** George Otta; Walter Wagner; Ted Richards; Robert O'Linn; Malcolm Ruhl; Milt Taylor; Bob Scheel; Ken Weiss; William Hunt; Hol Carpenter; John Sabol, Jr.; Harry Milligan; Al Kiser.  
**MISSING FROM PICTURE:** Jim Shreffler; Grayson Cox.

J-Club is an undergraduate honorary which gives due recognition to junior or second semester sophomore men for outstanding participation in extra-curricular activities. These men must also have an accumulate 2.5 or higher scholastic average.

The purpose of the club is to encourage participation in campus activities, the rewarding of persons who have participated, and the promotion of a spirit of friendship between the men selected for membership in the club. It is not unusual to find many men with the same hobbies and general interests in the club.

In normal times the club initiates are named on the 11th hour of the 11th day of the 11th month of the year. The formal and informal initiations are held under the McGuffey Elms on the Campus Green.

# NATIONAL COLLEGIATE PLAYERS

National Collegiate Players is an honorary fraternity composed of senior students who have been outstanding and active in dramatic productions, both in the technical backstage work and in dramatic performances. To be elected to this group, which is also known as Phi Epsilon Phi, a student must complete specified courses in the Dramatic Department and a minimum number of hours.

This active group is largely responsible for the theatre open houses given each semester to acquaint new and old students with the theatre's work on the OU campus. Among its varied activities, National Collegiate Players sponsors the annual theatre banquet for faculty and dramatic students.

**FRONT ROW:** Carolyn Mobus; Miss Wetzel; Rosemary Uihik.  
**SECOND ROW:** David C. Newhous; Walter F. Houck; Archie M. Greer; Jim Thompson.



The Alpha Lambda Delta organization is the national scholastic honorary for freshman women whose accumulative scholastic average is 3.5 or higher.

Initiation is held twice a year for those women having a 3.5 average during either the fall or spring semesters. Throughout their sophomore year the members remain active.

Freshmen women on scholarship are feted early in the year at a wiener roast, and letters of congratulation are sent to all freshmen with a 3.0 average or better in their six week's grades.

President of this group is Helen Lewis; Miss Charlotte LaTourrette is advisor.

**FRONT ROW:** Mory Welsh; Carolyn Herbert; Janet Graham; Helen Lewis; Betty Webster; Betty Breckenridge; Jady Locker; Ruth Hartford.  
**SECOND ROW:** Pat Dineern; Jean Campbell; Elinor Wisenberger; Evelyn Yae; Miriam Bower; Phyllis Kitinajo; Kathryn Johnson; Daris Peterson; Norma Bell.

# ALPHA LAMBDA DELTA

# LOS AMIGOS

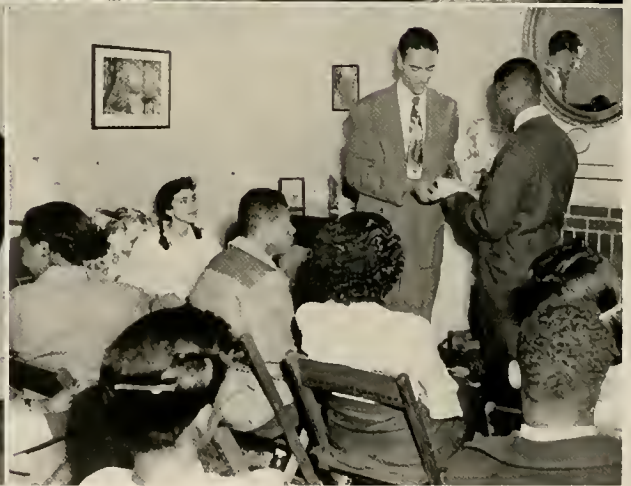

FIRST ROW: Peter Rush, Eunice Glenn, DeLouis Broughton, Lillian Maybe, Dr. E. A. Taylor, Bettye Dobson, Nelson Peck, Betty Breckenridge.  
 SECOND ROW: Valeria Peck; Charles Thompson; Vivian Stevens; June Norris; Kenneth Cooley; Charlene Baily; Glenn Coleman; Wanda Maybe; Melvin Copeland.  
 THIRD ROW: Jahn Nunn; Arnold Brown; Bernard Smith; James Morrison; Jahn Wilkinson; Henry Young; Alfred Jefferson; Frank Bellins; Kenneth Thomas.

LOWER LEFT: Los Amigos members had a memorable time at the informal get-together at the Dean Hunkin's residence.  
 LOWER RIGHT: Mr. Cooper also entertained us royally at his home last year.

The sole purpose of "Los Amigos" is to bring cultural and social activities to those students who desire to become members. The organization is composed primarily of Negro students and has integrated many of its activities with other campus groups.

Los Amigos along with various other groups is attempting to solve many of the social problems which exist today. Dr. E. A. Taylor is the advisor.



# DER DEUTSCHE VEREIN

The chief function of Der Deutsche Verein is to stimulate and broaden the student's interest in Germany's contribution to literature, music, and art. By a variety of programs, literary and social in character, the club aims to provide an opportunity to develop the linguistic ability in an appropriate cultural atmosphere.

**FRONT ROW:** R. Johnson; T. Dailey; K. Wilcox; R. LeVere; R. Filsinger; S. Claunch; M. Ruhl.  
**SECOND ROW:** G. Kaufman; H. Schwendemon; Prof. P. G. Krauss; J. Johnson; B. Mitchell; P. Souder; J. Hess; T. Hannuer; G. Schmolz; B. Smith.  
**THIRD ROW:** E. Nichols; M. Mitchell; W. Fogon; M. Nolan; E. Leiby; L. Little; A. Kuesthardt; B. Marks; R. M. Peschon; L. Younger.  
**FOURTH ROW:** G. Thorne; F. Jodszuweit; G. Sonder; F. Jonssen; C. Nelson; J. Everett; M. Ganger; D. Colvin; A. Shultz, Jr.; L. R. Vickerts; J. Fuls; E. Gettig.



**FRONT ROW:** Shirley Baxter; Della Caconawer; Bill Driscoll; Miss Nass; Sharan Rose.  
**SECOND ROW:** Sally Smith; Diana Galbreath; Henry Munn; Janet Rickert; Lloyd Caak; Ann Rees; Connie Grammer.  
**THIRD ROW:** Jeannine Hines; Jaan Vance; Elinor Oder; Adeline Petsche; Marilyn Murphy; Ellen James.

# LE CERCLE FRANCAIS

An organization for students who are interested in the literature, language, and culture of the French people is Le Cercle Francais.

The theme for this year's discussions was "The French Provinces."

The Cercle sponsored French films with the Alliance and adopted a French student to whom they sent monthly packages.

# TAU KAPPA ALPHA

In its 35th year on campus, Tau Kappa Alpha, national forensic honorary, is continuing to make itself heard.

Members lend their voices to various drives such as WSSF and Red Cross by speaking before dorms and housing units to arouse interest in these campaigns. All intercollegiate and local forensic activities are sponsored by this group.

Last year the "freshman" debate team tied for first place and the men's varsity tied for second place in the state tournaments. This year the woman's varsity squad were runners-up.

**SEATED:** JoAnn Paterna; Terry Jenkins; Bonnie Jean Miller; Rosemary Uhlike; Dr. Staats.  
**SECOND ROW:** Lillian Ruppe; Marlyn Wilt; Sam Armenia; Wally Bennett; Carl Algozzina; Jerry Telson; Ed Johnston.



# ETA SIGMA PHI

Eta Sigma Phi endeavors to further the spirit of co-operation and good-will among classical language students, to stimulate interest, and increase knowledge through the study of history, art, and literature of ancient Greece and Rome.

Eta Sigma Phi, a National Classical Language Society, was honored this year by being chosen host to the National Convention of the organization, held in April.

**FRONT ROW:** Warley Bachman; Betty Pugh; James Hantos; Marion Malham; James Karikas; Dolores Neff; Marguerite Fullerton; Dan Morrisroe.  
**SECOND ROW:** James Parobek; George Steve; John Poles; Nick Mocris; Edward White; Professor Hill; Professor Murphy; Stanley Katsarus; Allan Riedel; Robert Leadingham; Nancy Osburn; Nick Jauriles.



**LEFT ROW:** extreme end of table: Dean Armbruster, honorary member; William Mnich; William Lewis; honorary member, Mary Langnecker; Donald Christian; William Buckovich; Dr. Claude Kantner, honorary member.  
**SECOND ROW:** Edith Earnest; Mr. Vincent Jukes, honorary member, Dean Earl Seigfred; honorary member, Jerome Telson; Kenneth Emerling; William Hibbard; Frank Ivory; Anita Burnett.

**THIRD ROW:** John McCormick; Wm. Herron; Richard Yoo; Mr. Thomas Turnbull, honorary member; Mr. George Lasher; honorary member, Donald Gorman; Lawrence Press; Al Kiser, president.

Chi Rho Beta is recognized by the Campus Affairs Committee as a "professional radio broadcasting society." It is but one year old.

The purpose of the society is to recognize outstanding persons doing work in the field of radio at Ohio University.

Chi Rho Beta aims to offer membership to those outstanding campus radio personalities who do exceptional work at WOUN.

# CHI RHO BETA



**FIRST ROW:** M. Neher, adviser; M. Smolleghan, Instructor; C. Anderson, Associate Professor; V. Hendrick, Instructor; L. Eblin, Professor; H. Dunlop, Professor.  
**SECOND ROW:** J. Coruso, president; J. Borker, vice-president; P. Frosher; R. Murie; N. Reiter; A. Broughton, secretary; R. Osteryoung; C. Colvin, treasurer.  
**THIRD ROW:** R. Carlin; F. Ebertino; W. Fraser; T. Kennedy; M. Roeder; R. Lambdin; J. Sigmann; E. Bernosek; B. Pukoy.  
**FOURTH ROW:** H. Lorson; R. Doy; B. Cremons; P. Gleim; R. Sorish; E. Hickman; E. Mezey; H. Monosevit; J. Dougherty.  
**FIFTH ROW:** R. Thomas; D. Schromm; R. Christman; F. Fuller; R. Zwick; E. Kish; J. Cannon; J. Kircher.  
**SIXTH ROW:** L. Mohoffey; D. Sweet; R. Wilging; E. Cabrero; R. Homill.

## CHEMISTRY CLUB

The Ohio University Chemical Society, often referred to as the "Chemistry Club" was founded on the campus in 1910. Over the years the club has grown proportionally with the size of the Chemistry Department and at present lists 60 members. With the aid of a new building and several new courses offered in chemistry, the number of students majoring in chemistry has increased.

The Chemistry Club is the only campus organization devoted to the promotion of welfare among the students of chemistry. Programs are arranged every second and fourth Wednesday which consist of films, student talks and guest speakers. All the various phases of chemistry as applied to its many fields are presented in the programs. In doing this, the Chemistry Club is able to keep its members informed of the new progresses and applications of chemistry.

The Chemistry Club also included students who are affiliated with the American Chemical Society, of which Ohio University is an accredited university.

The programs this year have been interesting and well attended. They included Dr. Louis B. Feiser from Harvard University, who spoke on his work done for the government during the war; Dr. H. B. Hass from Purdue University whose subject was "What's New in Chemistry", Dr. Edward Mack from Ohio State, Dr. Earl Caley and others. The club also schedules two trips per year through some industrial concern in Southeastern Ohio where chemistry is applied. The club receives its operating expenses through membership fees and the selling of fireproofing solution.

# HOME EC CLUB

This year the Home Ec Club strived to promote more interest and association between faculty members and home ec students, and to provide interest in the new and varied developments in the science of home economics.

These majors and minors in the field of home economics had among their social events of the year a wiener roast at the Athletic field, a popcorn ball party to make balls to sell at the Christmas sing in front of Cutler Hall, and their annual Smorgasbord.

The club also gave a farewell luncheon for departing seniors at the end of the first semester.

Advisor for the last year was Miss Ida Patterson and the student president of the club was Melba Pickenpough.

**FIRST ROW:** W. Herrmann; J. Collis; J. Hines; B. Pugh; M. Hickman; W. Lee; N. Bertelsen.

**SECOND ROW:** J. Brown; M. Martin; I. Loszlo; E. Kozler; J. Waller; M. Stoneart; W. Rice.

**THIRD ROW:** S. Vogel; H. Higley; B. Thomas; F. McCafferty; C. Rice; J. Kuboch; E. George; M. Neff; G. Stewart.

**FOURTH ROW:** Mrs. Karl Kosten; P. Kitinajo; M. Ohlinger; Miss Ida M. Patterson, advisor; D. Bochman; M. Pickenpough; B. Breskenridge; M. Dion; C. Richards; V. Cooper; L. McDoniel; M. Reese.

**FIFTH ROW:** E. Brown; J. Wilkinson; M. Huminsky; N. Troup; G. Esterhay; M. Thompson; M. Reading; J. Hayes; E. Boker; P. Mathios; J. Ralston; E. Thomas; E. Botes; J. Cole.



**FRONT ROW:** D. Bochman; M. Pletcher; G. Esterhoy; M. Merlis; M. Pickenpough.  
**SECOND ROW:** J. Beerbower; L. DiNapoli; A. Davies; J. Hines; J. Wiggin.  
**THIRD ROW:** M. Becker; N. Troup; B. Thomas; E. Thomas; R. English; M. Reading.

## PHI EPSILON OMICRON

Phi Upsilon Omicron, national professional honorary for home economics women, functions as an organization to establish and strengthen bonds of friendship, to promote the moral and intellectual development of its members, and to advance and promote home economics. Any woman is eligible, who, as an undergraduate student, has reached the last term or semester of her sophomore year in home ec, who ranks well in general ability, is in the upper two-fifths of her class in scholarship, and is a woman of strong moral character.

This year Theta chapter made stuffed animals to sell at Christmas and Easter.



## SIGMA DELTA CHI

**FRONT ROW:** Charles Crowell, Jr.; Donald Gorman; Lawrence Press; Richard Schneider; Art Beon, Jr.; Steve Sonin; Frank Howard; Harry Milligan; Harry Turton.

**SECOND ROW:** George Diob; Andrew Holliday; Ed Mazzocco; Bob Savely; Bill Meyer; Omer Johnson; Joseph Monziane.

**THIRD ROW:** James B. Ray; Rowland Congdon; William H. Dowson; Edwin Ewing; James Arnold; George J. Sotak; Robert Carboni; Joe Shepperd.

**FOURTH ROW:** William Alfeld; Robert Bass; Leslie Shelley; James Westcott; Richard Bitters; Dent Williams; Charles E. Glover; Edward C. Birkner.

Sigma Delta Chi, a professional journalism fraternity, is composed of student journalists, faculty and professional newspapermen. The purpose of the organization is to promote the ideals of journalism and increase the students knowledge of the profession through fellowship and regular meetings.

George Starr Lasher Day, honoring Mr. Lasher's 25 years as director of the journalism program at Ohio University, was the primary activity of the fraternity this year.

The three day program included: Friday, convocation with Herbert Elliston, editor of the Washington Post, as speaker; open house and roundtable discussion at the new journalism quarters and a reception for visiting guests at the Athens Messenger. The program was climaxed by a banquet in Professor Lasher's honor at Howard Hall.

Saturday was designated as alumni day with discussions held in the journalism classrooms by various specialists in the field who were visiting the campus. Many were former students of Mr. Lasher.

Sunday afternoon journalism faculty members entertained over 200 OU faculty at a reception. On Monday and Tuesday, the journalism department was visited by the Accrediting Committee of The American Council for Journalism Education, consisting of members of the working press and educators.

Another outstanding contribution of the fraternity to the campus and their fellow journalism students this year was the inauguration of a speaker's program. Publishers and editors from newspapers in this area visited the school for round table discussions with the students.

All these new activities in addition to publishing Pico, a mimeographed newsletter and monthly campus journalism sheet, sent monthly to the 250 some odd graduates of the journalism school, and sponsoring the Newspaper Ball, the all-campus journalism brawl, kept the fraternity quite active and busy in '49.

# ALPHA MU

Alpha Mu is one of the youngest honoraries at Ohio University. This March it will have fulfilled its two year probationary period and is planning to affiliate with Kappa Alpha Mu, the national organization for the promotion of photographic journalism . . . The fraternity has been active this year in sponsoring with S.D.X. the Ohioan magazine.

In an effort to keep in touch with graduate members of the fraternity, Alpha Mu sent out to all former members a Newsletter containing up-to-the-minute reports on the whereabouts and activities of all former students.

During the year as a regular part of their program Alpha Mu had prominent speakers from both the journalism and the photography fields. In May Alpha Mu sponsored its annual solon for high school students.

**FIRST ROW:** Harry Walton; Roy Carlson; Ed Birkner; Joan Johnston; Bill Drake; James McMillan; Wilbur Goff; Lyle Udall; Dale Holtzman.

**SECOND ROW:** Joe Schechtman; George Douglas; Alden Wintersteller; Gloria Kyle; Mirka Cepek; Pat Thorne; Ray Shurtz; Miss Gerda Peterich; Henry Wichars; Charles Stewart; Lea Wilcox; Charles Evans; Joseph Kraps.





Tuesday noon devotions held with the YWCA were an impressive part of a Y'ers busy week.  
**LOWER LEFT: CABINET MEMBERS, Front row:** Bill Burnheimer; Al Reece; Tony Okolo; Frank Laa.  
**SECOND ROW:** Henry Hilston; George Marshall; Lee Wyson.  
**THIRD ROW:** Frank Modic; Dick Vontine; George Otto; Stanley Hofmann; Al Voughters.  
**MISSING:** Stuart Rich; Ed Fonto; Jahn Rudenisen.

**LOWER RIGHT: Football Squad.**  
**FRONT ROW:** Al Reece; Nick Morox; Larry Travis; Mart Luamo.  
**SECOND ROW:** Sandy Kahn; Al Voughters; Bob Armstrong; George Marshall; Henry Hilston; John Loczko.  
**MISSING:** Vernie Smith; Paul Bowers; Ruepel Perkins.

# YOUNG MEN'S CHRISTIAN ASSOCIATION

An organization which had its most active year in history this year was the Y.M.C.A. The "Y" carries an extensive program of worship, service, and action to lead students to a fuller realization in every-day living of the teachings of the Judeo-Christian faith. In most areas the "Y" program was coordinated with its sister organization, the Y.W.C.A. The number one special event "YM" sponsored was the Political Symposium held just prior to the national election in November. Also sponsored as a campus service was the cooperative book exchange between semesters, this event becomes more popular each year.



# YOUNG WOMEN'S CHRISTIAN ASSOCIATION

All students are eligible to become members who have a desire to belong to Y.W.C.A. and are interested in its work.

The Ohio University "YW" boasts a membership of approximately 570 students.

The first activity of the year was a "First Nighter Program" designed to greet all freshmen women. The organization also organized activities like crafts, games, and hikes for the children of the Children's Home.

Every Tuesday "YW" sponsors the "Midweek Meditations." Christmas is the time the "YW" makes and sells poinsettias to earn money for buying gifts for the Children's Home, and sends cards to each person at the State Hospital.

The organization has a "shut-in" committee, and they provided an entertainment hour of listening to classical music recordings.

**FIRST ROW:** Claire Wagner; Ja Utley; Marie Seresum; Laura Anderson; Anne Routsang; Virginia Johnson; Sara Grau.

**SECOND ROW:** Betty Tygard; Gwyneth Gibson; Jeanette Gecsy; Mary Juvinal; Marilyn Haan; Patricia Moore.

**THIRD ROW:** Della Cocanower; Jean Hales; Susie Hinkle; Peg Faulkner; Betty Wagner; Frances Balock; Dean Voigt; Betty Cox; Grace Estherhay; Rosemary Bernard; Marianne Maloney.

**LOWER LEFT:** The children at the Children's home looked forward each week to the visits from the Y' girls.

**LOWER RIGHT:** The YWCA station wagon, purchased this fall, has aided greatly in the girl's social service program.



## EAST GREEN

From the jumble of GI barracks and the mud of two years ago, lower campus (once better known as Hog Island) has grown into the closely-knit organization now proudly referred to as the East Green by its residents.

It's government embodied in the East Green Council and guided by the assistant dean of men, John Kirkpatrick, has worked progressively to better conditions and promote an improved social program.

In this year's elections, the residents of East Green voted as their officers Peter Billy as president, and James Kirchner as vice-president. Zane Chlus and Jim Demetrian were elected by the council to hold office as secretary and treasurer.

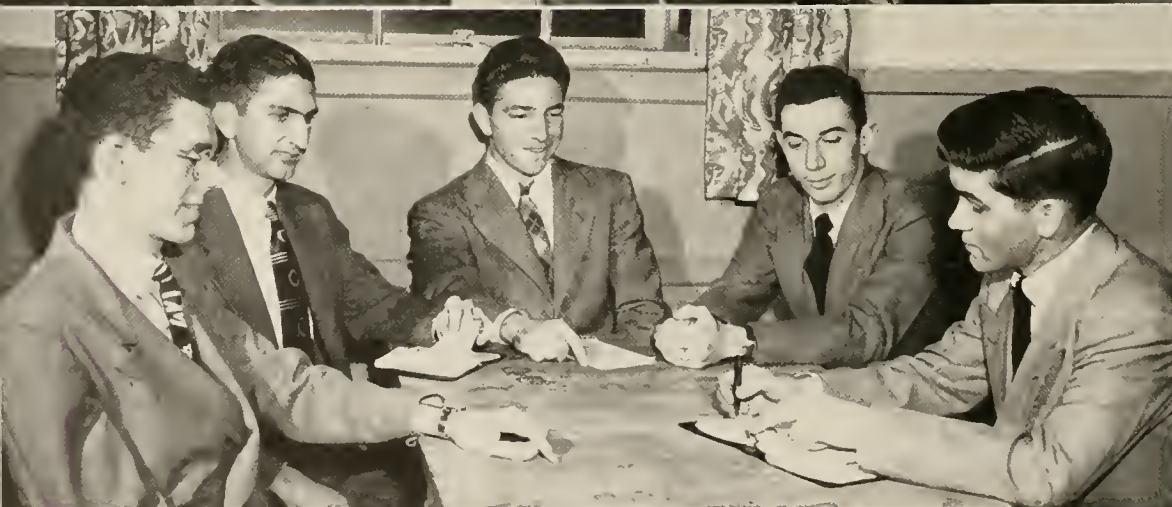

EAST GREEN OFFICERS: J. Kirkpatrick: Adviser; J. Kirchner: Vice-President; P. Billy: President; J. Demetrian: Treasurer; Z. Chlus: Secretary.



**FRONT ROW:** C. Smith; J. Demetrian; Z. Chlus; P. Billy; J. Kirchner; J. Kirkpatrick, adviser; K. Emerling.  
**SECOND ROW:** T. Bordenkircher; D. Stout; C. Yothers; W. Selers; B. Supinski; D. Horvey; J. Kovacic; V. Sechler; M. Johnson; R. Benhose;  
**THIRD ROW:** H. Crone; L. Boscio; H. Fleek; J. Ulietti; S. Beckley; M. Kessler; A. Gendernolik; H. Stocker; G. Calkins.

East Green News, the lower campus weekly news sheet, distributed to the residents, is edited by Bob Jensen.

The social activities started last year included an outing at Lake Hope; an all-men's smoker, two exchange dinners, free movies, and a Christmas dinner.

The dances of the year were the "Turkey Trot" at the Women's Gym and the second anniversary "Snowball Dance" held at the Armory.

Stiff intermural competition in football and basketball resulted in the Unit B-3 winning the East Green football championship and A-13 the basketball crown. Both teams were the recipients of athletic keys from the council.

East Green is looking forward to the time when it will be more fully recognized as an important part of the campus.



LEFT TO RIGHT: Mary Ellen Brown, Dean Irmo E. Voight, Dorothy Lasher, Virginia Fisher, Ardath Hansen, president; Glorio Stewart, Norma Lee Kline, Mary Jane Basilone, Mary Ellen Traubert, Margaret Clark.

## RED CROSS

Ohio University's Red Cross unit continued in its peace-time program of helping veterans, of working with the Ohio Council of Red Cross College Units, helping to establish the Red Cross Blood Bank, and conducting the campus drive for Red Cross funds.

The program for helping the veterans at the Chillicothe Veteran's hospital was continued this year under the supervision of Thursday night dance director, Mary Margaret Clark; and program director Mary Ellen Brown. Ohio University co-eds went to dances at the hospital once a month. Entertainment groups presented talented programs every month for the veteran's enjoyment.

The Christmas gift drive for gifts that a veteran can give to a loved one was very successful this year. Ardath Hansen, Red Cross president; and Mary Ellen Traubert, vice president; were in charge of this yuletide drive in the Christmas spirit.

Attending conferences at which members of the Ohio Council of Red Cross College Units discussed their problems and planned new ways to help stricken people, the Ohio University Unit contributed a panel on students living conditions to a series of panels being sent to Europe. Norma Kline took charge of this international project.

Dorothy Lasher worked in close conjunction with members of the Athens County Red Cross Chapter in helping to get the Red Cross Blood Bank established in Athens. Many Ohio University students helped to further this program by donating a pint of blood.

In March the annual drive for funds went over the top. Alpha Phi Omega and WOUN helped with the Cabinet to raise OU's goal for the National Red Cross.

# ALPHA PHI OMEGA

Delta Gomma chapter of Alpha Phi Omega, national service fraternity for college men, who are or have been associated with the Boy Scouts of America, carried on an extensive program of service during the past year.

The more important functions of Alpha Phi Omega included the March of Dimes campaign, co-sponsored with WOUN; installation of Eta Upsilon chapter at Marshall College; operation of the information booth and the alumni registration desk during Homecoming week-end, and general service to the school and city administration during special events.

One of our most successful campaigns was the drive for the Red Cross Blood donations. For the first time the Red Cross Blood Drive exceeded its quota and students had to be turned away due to lack of facilities. An appropriate certificate was awarded Sloon Cottage which had the largest percentage of students donating blood.

Fellowship also has its place in Alpha Phi Omega. During the past year we held a Christmas party and a dance for the members and their dates. Numerous outdoor meetings were held, with hot dogs and all the trimmings enjoyed by everyone.

A new policy was initiated this year, that of presenting each retiring president of Alpha Phi Omega a special key as a partial reward for their unselfish service.

Under the leadership of presidents Bob Sands and Keith Tannehill, the fraternity is continuing to foster good fellowship, extend leadership to worthwhile activities, and develop plans for service to our fellow man.

FRONT ROW: R. Beverage; D. Maats; B. Post; L. Hardesty; R. Sands, president.  
 SECOND ROW: L. DeSouza; J. Patterson; R. Kettering; J. Barker; H. Andrews.  
 THIRD ROW: J. Harsany; M. Stark; M. Sextan; R. Page; D. Cushman.  
 FOURTH ROW: R. Taylor; R. Winn; J. Swagger; J. Jarvela; J. Cotton.  
 FIFTH ROW: A. K. Tannehill; D. Smith; D. Ackerman; J. Haning; D. Dawley.  
 SIXTH ROW: I. Hyman; W. Selers; A. Gottlieb; G. Kaufman; J. Sabal; G. Calkins.



# O. U. Engineers

**FRONT ROW:** P. Darnbusch, vice-president; H. Fabe, sergeant-at-arms; J. Clever, president; J. Knellinger, secretary; R. Perman, treasurer.  
**SECOND ROW:** R. Borges; W. Carr; W. Bogan; L. Antanelli; J. Restifa; L. Thurber; E. Williams.  
**THIRD ROW:** J. Kirchner; R. Wilder; J. Sabal; H. Springborn; W. Probert; R. Hatschek; W. Pinkava; W. Parmenter.  
**FOURTH ROW:** L. Shorp; R. Mann; A. Gramelpacher; J. Myers; E. Schaefer; G. Kelly; R. Martin; G. Pollack; H. Pollack.  
**FIFTH ROW:** H. Webb; M. Pennypacker; F. Swartz; L. Olsan; C. Crissinger; H. Seubert; G. Calin; L. Parsans; D. Nelson.  
**SIXTH ROW:** A. Starts; P. Efland; T. Grove; G. Snyder; E. Zorn; R. Selleck; J. Ludwig; E. Rogers; R. Wilging.  
**SEVENTH ROW:** C. Okala; M. Yeager; G. Kuhlman; E. Busboom; J. Perri; K. Endsley; J. Suchary; J. Wigner; J. Wilson.  
**EIGHTH ROW:** N. Matz; A. Fraser; T. Humnicky; T. Semancik; D. Stevens; W. Watkins; J. Ulietti; E. Howell; J. Dunn.  
**NINTH ROW:** K. Foster; N. Hackman; V. Karl; M. Snider; J. Leasure; L. Springer; A. Hutton.

The OU Engineers is the Ohio University organization for undergraduate engineers. With engineering becoming more prominent in the university program, as is evidenced by the new Engineering Science Building now under construction, OU engineering students are growing in number.

Last year the Ohio Society of Professional Engineers recognized the Ohio University organization and granted them a chapter as a student chapter of the society. This affiliation has aided the local club in many ways. Many prominent men who are engineers and members of the Ohio Professional Society of Engineers are aiding in the university program by giving their time and services to the students who are about to embark on engineering careers.

This year as in the past the Engineer's Ball was a campus highlight. The year 1950 should be a banner year in the club's history as interest in engineering continues to grow with the physical equipment the university is providing the science of engineering.



# AMERICAN INSTITUTE OF ELECTRICAL ENGINEERS

**FIRST ROW:** T. A. Metters, guest speaker; Evan Williams, president; John Sabal; Lamar Springer; Dr. D. B. Green, advisor.  
**SECOND ROW:** William LeBan; William Knox; Charles Smaltz; Paul Darnbusch; vice-president; Orlando Ugucini.  
**THIRD ROW:** George Schaur; Harry Fobe; Fred Burnham.  
**FOURTH ROW:** Jae Suffoletto; Jon Batcho; Matthew Halter; James Kirchner.  
**FIFTH ROW:** John Ludwig; George Kuhlmon; Edward Reiter; Don Stautenberg; Harvey Springbarn; Michael Dodak; Arthur Gramelspocher; Charles Spademan; Vincent Tolley; John Collings.

The American Institute of Electrical Engineers is a professional organization for electrical engineers. The purpose of the organization is to provide a common medium whereby, students may study and discuss new developments and the latest information in the electrical engineering field and industry.

Officers . . .  
 President ..... Evan Williams  
 Vice-president ..... Paul Dornbush  
 Secretary ..... William Hibbard  
 Treasurer ..... Robert J. Moran  
 Executive committee ..... Dale Springer  
 Advisor ..... Dr. D. B. Green



**FIRST ROW:** Dan Newberger; Bob Marts; Bernie Brumter; Carl Laub; Jahn Engel; Cliff Ledford.  
**SECOND ROW:** George Tucker; Ralph Eifert; Dan Satava; Ivan Curry; Norman Dial; Ed Kahelin.

## OU RIFLE CLUB

The Men's Rifle Club of OU, coached by an officer of the ROTC, made its debut this year for the first time. In the past there have been military rifle teams, but this is the first year for the independently affiliated club.

During the year the members engaged in several matches with the "female sharpshooters" of the campus and conducted several intercollegiate matches with other colleges.

# DELTA PHI DELTA

One of the foremost goals of art students of this campus is membership in Delta Phi Delta, national art honorary. Delta Phi Delta promotes interest in art among the students, stimulates the creation of finer pieces of art work and does projects upon request of the University and various organizations.

The OU chapter was one of the few Ohio Colleges selected to exhibit in the art section of the Ohio Educational Association at the Toledo Museum of Art in October.

Delta Phi Delta sets a goal for freshman students in art by awarding a prize each year on Honor's Day for the most outstanding work done by a freshman art student.

This year Delta Phi Delta is sponsoring and helped organize the Art Club, a club for any man or woman on campus who is interested in art as a hobby or vocation.

In April, an exhibit of the outstanding works of the members of the fraternity was shown in the Library Art Gallery.

But social activities were not lacking. There were picnics, banquets, teas and just general get-together refreshment hours after the business meetings.

**FIRST ROW:** E. Duffey; T. Ellisan; H. Sheldon; D. Royal; D. Hubbell; S. Noss; J. Frederick; B. Grindereing; M. Carpenter C. Colkin.  
**SECOND ROW:** R. McQinnis; Miss Isabelle M. Work; Miss Edna Way; N. Shupe; V. Mascari; I. Sterling; A. Ezline; J. Coble; A. Korabeck; E. Boeckler; J. Walden.  
**THIRD ROW:** A. Schultz G. Bawman; C. Melzer; J. White; H. Winchel; R. Forsythe; M. Wright; B. Phelps; R. Blocher.

Sam Nass, president of the organization goes over plans with some of the members for the latest undertaking of the honorary, the Art Club.

Among the many projects of the honorary the past year, the most outstanding was the painting of the murals in the Rec. Hall.







**FRONT ROW:** Dean Siegfred; Jean Dishang; Ardath Hansen; Emmy Baeckler; Carol Levey; Estelle Kalish; Katherine Gottschall; Charles Hill.  
**SECOND ROW:** Ralph Meermans; Bill Duer; Bab O'Lynn; Arnold Brawn; Archie Greer; Walter Houch; Bill Drake; Lewis Vaughn; Sam Nass.

## FINE ARTS COUNCIL

The Fine Arts Council was organized in 1942 to establish and develop the Fine Arts Scholarship and Loan Fund and to encourage worth-while projects in the fine arts. The Council is made up of two delegates from each of the following organizations founded for the purpose of fostering some phase of the fine arts: Tau Kappa Alpha, Footlighters, National Collegiate Players, Sigma Alpha Iota, Phi Mu Alpha, Kappa Kappa Psi, Delta Phi Delta, Camera Club and the Dance Club.

Since its inception, the Fine Arts Council has sponsored productions of Jerome Kern's "Roberta," George Gershwin's "Girl Crazy," Vincent Youman's "No, No, Nanette," and the annual Ohio Valley Oil and Water Color Show which is now in its seventh year. The Council conducts a campus-wide search for talent with the variety show, always a very popular item on the Ohio University social calendar, "OU Kids."



LEFT TO RIGHT: Coralyn Mabis; Kathy Gottshall; Archie Greer; Miriam Schauder; Walter Hauck; Mr. Lane; Pat DeHays; Rosemary Uhlik.  
 SECOND ROW: Kitty Adams; Sunny McGowan; Paul Kimpel; Munial Diamand; Bill Drake; Rosemary Bernard; Bob Gabler.  
 THIRD ROW: Myrtle Vander Werff; Grayson Cax; Tam Clark; Jim Thampsan; Charles Devault; Becky Caldwell; Bob Wilson; Ann Preston; Ralph Meermans.

## FOOTLIGHTERS

Footlighters is the junior dramatic honorary fraternity of Ohio University. It draws its membership from students who have shown interest in the Ohio University Theater, both by acting in productions and participating in technical back stage work. The aim of Footlighters is to further interest in dramatics, especially work in University Theater productions.

Each year Footlighters presents the annual theater open house which introduces students to the University Theater and recruits new talent for front and back stage participation. During the presentation of plays Footlighters operates a hat and coat check service for the convenience of the theater patrons.

The major social event in the Footlighter year is a costume party for the dramatics department of Ohio University.

# OHIO UNIVERSITY BANDS

**FIRST ROW:** Bill Gaadell; Baris Pukay; David Yonders; John Stephens; Helen Partridge; Ralph Fryharger; David Wutrick; Lucian Dixon; Martha Kramer; Mary Aten; Marta Herr; Lewis Vaughn.

**SECOND ROW:** Stanley Ormby; Kenneth Leane; Howard Andrews; Curtis Brawn; William Oliver; Raberta Wahler; DeForest Chase; Ralph Brawn; Don Pentecost; Gene Crago; Betty Mackenzie; Dana King; Robert Wismer; Jack Brawn; Jahn Sabol; Paul Lehman; Karl Witzler.

**THIRD ROW:** Winifred Lee; Philip Urman; Jahn Hay; George Kaufman; William Miller; Marilyn Atkins; Bruce Mayar; Lily Bernheisel; Ruth Irwin; Allan Pynch; Francis Lengel; Robert Boker; William Pinkava; Dan Rass; Joseph VanCamp; Harald Tharley; James Rees; William Erwine; William Braphy; Richard Buntz.

**FOURTH ROW:** Ruth Howard; Frank Kasper; James Kochheiser; Charles Gurney; James Kirwan; Richard Tirohn; Harry Rothrock; Joseph Walburn; Charles Hill; Allan Gotteib; Robert Brumfield; Dan Pallitt; Ronald Schuller; Michael Captain; Richard Hamilton; David Janes; Walter Smith; Richard Bissett; George Lang; Wayne Adams; Richard Zehrbach; Robert Marshall; Richard Denner.

**DIRECTOR:** Mr. Charles E. Gilbert.

The University Band's program at Ohio University is a varied one, composed of three units, the Symphonic Concert Band, and the Varsity Band. The latter is the Marching Band that plays and marches at all athletic contests; while the Symphonic Band is a selected group of concert musicians who perform at concerts during the year.

Seventy-five members make up the Symphonic Band and one hundred and five members are in the Varsity Band.

One of the most important functions of the Symphonic Band is making appearances throughout the year all over the state to stimulate public relations for the university and encourage the bringing of better band music to Ohio communities.

Some members participate in both bands as all Symphonic Band members are chosen from the Football-Marching Band.

The past year the Symphonic Band gave four concerts under the direction of director Charles E. Gilbert, and assistant band director, Mr. William Braphy.

All university students may qualify for membership in the University Bands.



# The University Symphony Orchestra

DeForest W. Ingerham, Conductor

**FIRST ROW,** Left to Right: Marcel Raia, Bruno Linder, Mrs. C. Nessley, Ruth Harter, Cannie Herbert, Mary Aten, Ruth Kaber, Lewis Vaughn, Frank Bellind, Mrs. Mitchell, Eleanor Barrett, Richard Clayton.

**SECOND ROW,** Left to Right: Harold Kessler, Mrs. Selleck, Carolyn Clutter, Jean Templer, Sally Bergeson, Carol Kellage, Helen Partrich, David Saxon, Charles Gilbert; Kenneth Jenkins, Bill Goodell, Boris Pukay, Mr. Karl Witzler, Paul Leyman, Donald Stoutenberg, Nancey Aten, Jane Long, Myrtle Hunt, E. T. Hellebrandt.

**THIRD ROW,** Left to Right: Nicholas Maeris, Adelle Sampliner, Emma Neal Black, Maxine Becker, Jesse Essex, Gene Crago, Ralph Brawn, Betty MacKenzie, Helen Chambers, Bill Duer, Harold Thorley, Jim Rees, Robert Stanley, Bill Erwine, Richard Buntx, Ralph Borgriehl, Robert Marshall, Dick Denner, Jack Brawn, Muriel Hunkins, Pat Hunt.

**FOURTH ROW,** Left to Right: Jenny Riviera, Jean McAfee, Bruce Talbert, Tenor; Charles Guerne, Robert Keyes, Charles Hill, Ronald Schuller, Wanda Wanusky, David Kay, Rex Hutson.

The University Symphony Orchestra, Prof. DeForest W. Ingerham, Conductor, is composed of outstanding music students of the campus, assisted by several members of the faculty and towns people. The chief objective is to develop greater musicianship within the organization, and appreciation on the campus and in the community. Several appearances were given this year, and received with enthusiasm. The soloists were Bruce Tolbert '43, tenor, and Libby Linn, pianist.

In December, the orchestra accompanied the University Chorus in the presentation of Haydn's, "Creation". In the spring concert, the chorus and orchestra were under the direction of Archibald Davidson of the Harvard Glee Club.

**Officers:**

- Lewis Vaughn .....President
- William Duer .....Vice President
- Eleanore Barrett .....Secretary
- Richard Denner .....Treasurer
- Ralph Gabriel .....Librarian





**FIRST ROW:** Joanne Steiner; Betty Feiszli; Jean Hales.  
**SECOND ROW:** Mary Jane Suttle; Lois Pickens; Eudica Gittelson; librarian, Edna Mae Overholt; Mariann Malony; Stello Prohaska; Jean Hayes; business manager; Joann Algeo; Doris Bolles; Mary Volos.  
**THIRD ROW:** Sarah Dunson; Juliette Beiner; president, Margaret Biewinner; Carolyn Schroeder; Betty Lou Bascom; secretary, Ardoth Hansen; Elsie Kozler; Betty Cox; Elizabeth Spier; Betty Volos; Judy Slingluff.

## WOMEN'S GLEE CLUB

The University Women's Glee Club, under the direction of Evangeline Merritt, participated in many university programs during the year. They appeared in the Welsch Sing, gave a joint Christmas program with the Men's Glee Club, and later in the season again teamed up with the men again for a spring concert.

In the latter part of April they took to the road for a short concert tour of the state, stopping in many small communities and major cities to sing. Among the cities visited on the itinerary were Cleveland and Akron and other smaller northern cities. For some time Miss Merritt and her girls in the choir had been looking forward to making this journey and tour.

With the dedication of the newest dormitory on campus, Bryan Hall, the girls again took part in the program by singing prior to the dedication of the building. The dedication was held in conjunction with journalism week and George Starr Lasher Day.



**FIRST ROW:** Charles Hill; Dana King; Ralph Gabriel; William Duer; Robert Luecke; Louis Vaughn; Arnold Brown; Ray Seigler; Wayne Chaffin; Robert Scheel; Robert Flanik; Richard Denner.  
**SECOND ROW:** William Zeitz; Robert Triplett; Jack Crown; Wilbur Lanning; Karcel Raio; Nick Macris; William Gaddell; Norman Crabtree; Harold Kissler; Robert Keys.  
**THIRD ROW:** Charles Lanning; William Miller; William Alfred; Joseph Claunch; Bruno Linder; Frank Bellina; Rex Hutson; Sidney Claunch; Harold Thorley.

## PHI MU ALPHA

Phi Mu Alpha is the men's honorary musical fraternity. It is a national organization that elects second semester freshman on campus who are outstanding in several fields of music. They are not necessarily music majors those elected. The men of the organization serve as ushers for all major concerts and musical functions presented by the Music Department.

This year they held a banquet at Carl's; John C. Bloom of Muskingum College was the speaker honored. Several members of the organization also served as a group chair and sang in the Methodist and Presbyterian Church at various times the past year.

Preparation for the annual All-American Concert took up a lot of time. This concert is for the promotion of the music of American composers.

Two of the club's members gave outstanding recitals, Frank Bellino on the viola and Dana King on the trombone.

Before any member is initiated he must perform in a recital which is open only to the music faculty and members of the fraternity. They are judged on their knowledge of musical literature as well as their performance.

# SIGMA ALPHA IOTA

Sigma Alpha Iota is the national music fraternity for women. OU's chapter completed another year of sponsoring high standards in music among the women at Ohio University.

The organization devotes its time and energy to the study and practice of art and music and also attempts to maintain high scholastic standards for its members.

Members of Sigma Alpha Iota were prominent performers at the School of Music's Student Recitals throughout the school year.

An outstanding activity of the group for the year was the three day visit of the National Secretary of the organization who visited the campus to inspect the chapter.

A serenade program at Christmas time was presented for Deon Voigt at her home and the girls also sang for the various women's dormitories on campus.

Officers for '49 were: president, Ardoth Hansen; vice-president, Janet Ingerham; secretary, Doris Bolles; treasurer, Carolyn Cummins.

**FIRST ROW:** Marilyn Adams; Betty Feiszli; Betty Ballas; Maxine Smith; Jan Frederick.  
**SECOND ROW:** Ursula Green; Jean Hales; Carolyn Cummins; Janet Ingerham; Ardoth Hansen; Doris Bolles.  
**THIRD ROW:** Shirley Baigegrain; Veneta Mascari; Marianne Sarver; Virginia Lee Bell; Nanna Maare; absent; Mary Ann Malaney.



# KAPPA KAPPA PSI

**FIRST ROW:** (sitting) John Sobol, Charles Hill, Jack Brown, vice-president; Charles G. Gilbert, director; Lewis Vaughn, president; William Brophy, asst. director; Richard Selleck, Karl Witzler, Richard Denner, secretary.  
**SECOND ROW:** (standing) Bill Erwine, Ralph Brown, Dono King, Bill Miller, Dave Yonders, Gene Crogo, Reid Zehrbach, Harold Thorley, Richard Brown, Dick Bissett, Phil Urmon.



**FRONT ROW:** Right to left—Alto Smith; Alice Roush; Betsy Cuff; Dorothy Gemke; Fay Hommerman; Annie Rees; Shirley Munn; Janet Pobst; Betty Lou Vehr.  
**SECOND ROW:** Ariel Hollinshead; Elinor Wisenberger; Jessie Eichhorn; Lois Johnson; Morie Whitman; Judy Hober; Nancy O'Dell; Phyllis Russell; Eleanor E. George; Mary Warden.  
**THIRD ROW:** Peggy Klein; Phyllis Milner; Doris Johnson; Billie Reid; Emojean Greene; Sue Murray; Ruth Tomsden; Helen Mock; Mary Ann Dye; Peggy Adams; Mildred Patterson; Ruth Kranz.  
**FOURTH ROW:** Marguerite Eberhard; Lenora Grohom; Dorothy Hodges; Patsy Siferd; Bonny Miller; Nancy Confield; Jo Hudson; Nancy Honna; Clifford Ledford.

# WOMEN'S RIFLE CLUB

Kappa Kappa Psi is a national honorary band fraternity for college bondsmen. It has the following purposes: To honor outstanding band members; to promote the existence and welfare of the college band; to create unswerving loyalty and gentlemanly conduct with the band and the university. It also provides a pleasant and helpful social experience for all engaged in college band work and cooperates with other band organizations on and off the campus.

Membership in the Women's Rifle Club of Ohio University is open to any girl desiring to learn to shoot. Target practice is held twice a week at the stadium under the direction of Sgt. Clifford Ledford, advisor to the group.

This organization was inactive during the war, but was reorganized in 1947 and now has a membership of over sixty girls.

The rifle club last season fired about eighty matches winning fifty-six. Some of those won were from the Universities of Pennsylvania, Wisconsin, Michigan, and Nevada. Nancy Confield is president of this now very active organization.





## DOLPHIN CLUB

**FRONT ROW:** Judy Van Thron; Barbara Shoemaker; Helen Steele; Ginny Wovro; Marcy Lonergan; Becky Manship; Mike Lonergan; Pat Moore.

**SECOND ROW:** Jackie Reay; Inez Brinsfield; Jill Julyan; Pat Allison; Jean George; Tillie Witkowski; Carinne Doll; Barbara Hoffman.

**THIRD ROW:** Nancy Bretschneider; Arden Smith; Helyn Rossback; Beverly Whipple; Betty Thomas; Audery Bortelo; Pat Irwin; Bobette Marks; Jeanette Gecsy.

The highlight in the activities of the Dolphin Club, the women's swimming organization, is their annual Spring Water Show. This year they presented "Seasonal Splashes," in which they enacted the different months of the year in formation swimming and special events.

At their meetings every Wednesday evening, the members practice various swimming strokes, and rhythmic and formation swimming.

Members are chosen each spring in competitive tryouts. If the Dalphinettes have shown sufficient improvement in their swimming and have taken part in the clubs activities, they are eligible to become full-fledged members the following December.

Yes, the swimming, diving, and sometimes splashing members of this select aquatic group can be seen going in the direction of the women's gym most any Wednesday evening.



FIRST ROW: Jennie Rivera; Lovelle Trippi; Col Levey; Bonnie Jean Miller; Nora Evans; Shirley Zwelling, vice-president.  
 SECOND ROW: Audrey Bortels; Becky Caldwell; Scotty Sinclair; Estelle Kolish, president; Ann Chonnell; Peg Biewener.

## THE MODERN DANCE CLUB

For those devotees of the esthetic art of modern dance, 1949 found the club extending its activities. Although its primary function of striving to improve technique and further interest in the student's art remained paramount in the club's aims, the club continued to expand its interests.

During the winter a workshop was presented in which demonstration of technique got its share of the attention. Short studies of dances illustrating this phase of dancing were performed for the students.

Between semesters the Dance Club members traveled to Ohio Wesleyan for a dance symposium. OU members took part in the program by putting on dances for various classes.

Members also assisted in the physical education program by putting on dancing demonstrations. They also danced in numerous school productions during the year.

Under the directorship of Miss Louise Phillips, advisor to the club, a Spring Concert was given. Original dances were displayed in which the students of the university were given an insight into the esthetic and freedom of modern dance movements.

The Dance Club was assisted by the Reserves, an apprentice group of dancers, throughout the year in all of its activities.

# WOMEN'S RECREATIONAL ASSOCIATION

The Women's Recreation Association, under the direction of the Sports Board, sponsors a complete sports program for all women at Ohio University.

The organization also maintains a cabin some miles from Athens for the use of all girls at OU. It is complete with facilities for cooking and overnight use.

Several of the clubs under the W.R.A. are the very active Dolphin Club, the Tennis Club, and the Modern Dance Club.

The W.R.A. has three awards for proficiency in sports. They are the initial award or numeral for one season's participation and the Flying "O" for seven seasons in the sports program with a scholastic average of two-point.

## WRA EXECUTIVE BOARD

FIRST ROW: Helen Gioia; Mike Lonergan; Ruth Haberacker; Mariann Molony; Marcy Lanergan; Lois Brien.  
SECOND ROW: Edith Leiby; Mary Thomas; Barbara Showemaker; Helen Steele.

## WRA CABIN BOARD

FIRST ROW: Tillie Witkowski; Mary Thomas; Pat Irwin.  
SECOND ROW: Betty Tygard; Helen Kolikahn; Pat Siferd; Marilyn Perneja; Audrey Bartles.

## WRA SPORTS BOARD

FIRST ROW: Tillie Witkowski; Mike Lanergan; Ja Utley.  
SECOND ROW: Sallie Jargensen; Barbara Shoemaker; Miss Gearge; Audrey Bartels; Jay Hensge.  
THIRD ROW: Miss Loborde; Marilyn Perneja; Peggy Klein; Nancy Bretschneider.





## PERSHING RIFLES

The National Society of Pershing Rifles was founded in 1894 by General John J. Pershing at the University of Nebraska. Its aim is to encourage preserve and develop the highest ideals of the military profession and good citizenship.

Company F was organized at Ohio University in 1937, and after a war-time lapse, was organized in 1946 by a group of interested alumni returning from the services.

The company's activities this year included: co-sponsorship of the Military Ball and the initiation of the largest pledge class the company has ever seen since its organization.

Toward the end of the semester, the Pershing Rifle Company was preparing for the annual drill meet in which all companies of the regiment participate. This meet was held at Dayton.

**FIRST ROW:** Merrill Nicholson; Art Englehard; David Griffith; Robert Cork; Louis Popolios; Malcolm Ruhl; Coptoin John Lynch; Neil Gibbins; Joseph Kennedy; Wolter Buffington; Conrod Josten; David Davis.

**SECOND ROW:** Bill McCullo; Alfred Eckhort; James D. Reel; Ted Kosler; Bernard Davis; Robert Show; George Cossudakis; Harry Little; Bill Day; Jim Shields; Ken Evans; Ted Davis.

**THIRD ROW:** Rolph Dunbor; Robert Lewis; Norm Winkel; James Decker; William Gerber; Gust Morris; Fred Shupe; Ernest Nogy; Ray Hurd; Don Fehr; Wendell Bogner; Bill Driscoll Bob Birch.

**FOURTH ROW:** Paul Bowers; Charles Parsons; Don Schumacher; Dove Newlon; Jim McCoy; Jock Wylon; Bob Stondriff; Duone Russell; Frank Crime; Bob Baker; William Powell; John Collihon; Richard Dibbebrond.

**FIFTH ROW:** Art Schumocher; Carl Wirick; Dick McForland; Rolph Fryborger; Harold Scott; James Van De Velde; Don Friend; Ray Patrick; Beryl Shoaffer; Dave Hindmon; Roy Kannol.

**SIXTH ROW:** James Lowe; Edward Phillips; Robert Williams; Dickmon Gray; Curtis Brown; Robert Lauer; H. J. Hall; Walter Weber; Paul Banfield; James Lochory; Darwin Roush.

**SEVENTH ROW:** Som Posen; Dove Henry; William Kelly; Everett Gibbs; Jim Kacheiser; George Cole; Robert Coppel.



**FRONT ROW:** Lt. Calanel Gardner, advisor; E. Gyrka, treasurer; C. Cahlik, vice-president; S. Armeni, president; J. Hadsell, pledge-master; R. Levin; J. Pletcher.

**SECOND ROW:** C. Leach; P. Caffman; W. Buffington; J. Caras; R. Thomas; J. Evans; O. Wright; W. Wagner; M. Nicholsan.

**THIRD ROW:** F. W. Callins; R. McGarey; D. Griffith; D. Davis; V. Plass; N. Gibbins; R. Clark; L. Popalias; J. Engel; J. Kennedy.

## SCABBARD AND BLADE

The National Honor Society of Scabbard and Blade, founded at the University of Wisconsin in 1905, was organized for cadet officers who have displayed outstanding military proficiency and academic achievement.

Company A-8, organized at Ohio University in 1939, was active in campus affairs prior to the war. The company was reactivated in the fall semester of 1947 by the alumni members from Athens, faculty, and fifteen advanced course cadets.

During the fall semester, the company, along with the other military organizations, was active in sponsoring the Military Ball. Other functions included competition in Scabbard and Blade Rifle meet, intercollegiate competition, smokers for military personnel and Memorial Day services.

## VARSITY "O"

### GREEN SWEATERS:

FIRST ROW: A. Landy; R. Barrows; A. Engelhard; R. Leadingham; E. Ruoff; R. Roberts.

SECOND ROW: J. McKenna; D. Wentz; D. Davis; D. Paling; L. Lieving; J. Hire; G. Cain.

THIRD ROW: W. Miller; J. A. Mitchell; W. Brandle; G. Williams; A. Guhde; E. Maruna; A. Tankersley.

FOURTH ROW: R. Mills; R. Berrington; T. DiBaggia; R. VanHorn; A. Scheider; E. Jirik; H. Snavely.

FIFTH ROW: J. Shreffler; R. DiBartolo; J. Ingoll; S. Zylowski; E. Gyurka; R. Bayer; A. Kern.

### WHITE SWEATERS:

FIRST ROW: A. Millspaugh; J. Hesketh; M. Toyar; K. Coe; R. Wright; C. Rojek; J. Pinson; F. Burnham; D. Ensmann.

SECOND ROW: J. S. Mitchell; J. Marco; J. Modden; R. Jahnsan; R. Mills; R. Dickey; D. Smith; J. Smith; H. Roth.

THIRD ROW: E. Mozzacca; R. Franz; M. Olatin; K. Brady; C. Stefan; G. Kinsley; A. Koran; R. Johnson; R. Miller; E. Sudnick, president.

Varsity "O" was once again active on campus in '49 by continuing all of its last years activities, plus many new ones. They sponsored the pre-game pep rallies, the victory dances which followed some of the home football games, and this year added to the list, the Homecoming Dance and the sponsoring of the Homecoming Queen and her court's selection.

Varsity "O" Follies featuring the talents of the athletes, was another riotous evening of entertainment for the campus.

For the second consecutive year the organization offered a scholarship for the most deserving athlete at the university.

Among the many new responsibilities taken on by the organization were the half-time entertainment at athletic contests and the providing of printed programs for the spectators. This new addition helped much to acquaint the spectators with the names and personalities of the OU athletes and those of the visiting teams.

This year Varsity "O" also took over the direction and operation of the cheering sections and cheer leading at athletic contests. To encourage the cheer leaders to do good work an award system has been set up.

As the organization continues to grow in numbers and in rendering service to their fellow students, Varsity "O" hopes that their small part will do something to promote happiness and harmony to the campus and the students it represents.



# ALPHA OMEGA UPSILON

FRONT ROW: P. Warye; L. Raptis; H. Custer, president; J. Huff; R. Bragee.  
SECOND ROW: G. Graham; G. Balin; N. Bryan; T. Hart; C. Carper; G. Dempsey; R. Ellis.  
THIRD ROW: Dr. Wiggin, advisor; J. Campbell; W. Grammer; R. Peel; R. Waltz; W. Bagner.

Alpha Omega Upsilon is primarily a club for students majoring in agriculture. The programs are outlined to give the students a broader knowledge of the agricultural field.

The club endeavors to better farming practices in Athens County by advocating a more extensive soil conservation program and better use of modern farming knowledge.

Numerous outside speakers addressed the club, the outstanding speaker being Louis Bromfield, noted writer and lecturer who spoke at the annual banquet in May. A wiener roast and the annual trip to the Wooster Experiment Station climaxed an eventful year.

Officers: president, H. Custer; vice-president, R. Huff; secretary, L. Raptis; treasurer, R. Brogee



J. Gecky; L. Vaughan; M. Miller, advisor; M. Pickenbough; E. Murphy; F. Barshay; J. Ewing; A. Wilbur; M. Martin; D. Cavingtan; M. Brown; R. Mann.

The Ohio University Inter-dorm Council is the organization which strives to promote mutual understanding and cooperative plans among the four dormitories. This year, representatives from Boyd, Bryan, Howard, and Lindley Halls have been working on plans for a spring formal dance for all dormitory residents. Promotion of high standards of scholarship has been bolstered by competition for the scholarship plouque.

## INTER-DORM COUNCIL



**FIRST ROW:** Jo Anne Ross; Fay Hammerman; Col Levey; Margaret Tober; Peg McNary; Mary Jane Basilone; Berniece Lukz.  
**SECOND ROW:** Eloise Schill; Peg Faulkner; Miss Alice W. Cotter; Jean Ewing; Morjorie Neely; Frances Barshop; Jeanette Gecsy; Patricia Lytle; Becky Parkinson.  
**THIRD ROW:** Helen Cowen; Pat Armstrong; Elizabeth Barker; Morge Jones; Jean Brown; Potty Turner; Betty Lou Ewing; Rose-mory Bernord; Evelyn Yoe; Allison Wylie.

**LOWER LEFT:** Lindley gals and their guys enjoy an informal songfest in their lounge.  
**LOWER RIGHT:** The winter formal was the highspot of the social year.

## LINDLEY HALL

With departing members of Lindley House organization turning over their jobs to next year's officers, one of the Lindley Hall's most successful years as a women's dorm was brought to a close. The entire year had been one crammed full of dances, achievement, fellowship and work, but it was worth every minute of it, at least we Lindley Hall'ites thought so.

True, when we returned the previous fall, we had found ourselves the proud owners of a new house-mother, student deon, and dietician, but we made the adjustment in record time and are still great friends.

Under the direction of Mrs. Cotter, our new house-mother, and Jean Ewing, our president, the girls received the Women's League plaque for scholastic achievement for the first time. The plaque was awarded to the dormitory with the highest over-all scholastic average.

On the social side of the year, our winter formal was the most successful dance on our program and the Cherrie Pie Dance ran a close second.

The girls did their part in service to others also in '49; many traveled to Chillicothe to entertain the veterans each month, and the dorm also sent its usual contributions to the welfare project in Caney Creek, Ky. They also went over the top in rendering time and service as well as contributions to the March of Dimes campaign held on campus.

Yes, it was certainly one of Lindleys most successful years, but already under the guiding hand of its new president, Pat Armstrong, the dorm is looking for new horizons to conquer next year.



# HOWARD HALL

This year was a successful one for Howard Hall and all of its members. The Dorm walked off with top honors in the first annual Siglympics in the spring of '48 and returned in the fall to present the season's Homecoming Queen and take first place in the women's division for Homecoming Day floats.

The Dorm athletes, called the Amazonians, after taking three consecutive WRA championships in basketball, two years of undisputed possession, this year wound up in a three-way tie for first place.

The years social program included mixers, coffee hours, an exchange dinner with Lower Campus, formal Christmas dinner, the annual Court Dance, and a Tavern Dance. The Skater's Waltz formal was the year's biggest fling, with "snowball" boutonnières as favors for the men, and 12:30 permission for the women.

**FIRST ROW:** Elinar Wisenberger; Jane Berglund; Marilyn Adams; Shirley Blake; Kay Cline; Judy Robertsan; Lois Cook; Betty Lou Bascam.

**SECOND ROW:** Helen Barnes, student dean; Ann Preston; Virginia Wavra; Melba Pickenpaugh; Eileen Murphy, president; Geraldine Evans; Laura Vaughan; Miss Marie Miller, head resident.

**THIRD ROW:** Florence Mraz; Jessie Eichhorn; Joan Kelley; Eleanor Margan; Rose Zalar; Elsie Kazler; Jane Sylak; Marian Pallino; Mary Anna Jackson; Rose Marie Peschan; Eleanor Liller; Marilyn Hanes; Gaynell Baker; Janice Waller; Barbara Shoemaker; Patricia Allisan; Harriet Braun.

**LOWER LEFT:** The coeds of Howard Hall choose the theme, Skater's Waltz, for their annual winter formal.

**LOWER RIGHT:** The Howard Hall Indians stole the show in the Homecoming float competition with the chant of their red-skin coeds and war dance.



# BOYD HALL

**FRONT ROW:** Aina Peterson; Judy Cale; Pat Albaugh; Elizabeth Baker; Juline Smith.  
**SECOND ROW:** Estelle Kalish; Rama Mann; Mary Ellen Brown; Norma Bell; Mary Hagan; Helka Kaski; Mrs. Ned Bixler.  
**THIRD ROW:** Leslie Anna; Zell Anderson; Jaanne Geist; Mary Lau Burkett; Betty Mackenzie; Betty Webster; Adele Rappaport; Caralyn Berman; Doris McGill; Beulah McGawan; Virginia Hendricks.

The Boyd year started off with the initiation of the new "Boydites" to their home for the coming year. Welcoming parties were held by each corridor by the advisory council and the house council. A "Smoo" open house introduced the new girls to campus life.

Birthdoy dinners were held each month for those fortunotes. The upperclassmen were entertained at a record dance given by the freshmen with a floor show that praved the freshmen to be royal entertainers.

Christmas caroling, a party with Sonta and gifts, a beautiful Christmas tree, huge condy cones and mistletoe ushered in the Yuletide Season. A formal dinner with turkey and plum pudding was onather Christmas feature, while the big formal "Christmas Belles" took top honors in our social program. Highlighting the donce was the grand march through the dorm to show off the individual door decorations which ranged from Sonta's chimney to the Angels Yuletide greetings.



**LOWER LEFT:** Christmas time brought the formal Christmas dinner with all the campus guests and merrymaking.

**LOWER RIGHT:** Individual door decorations added to the uniqueness of the "Christmas Belles" formal.

# BRYAN HALL

Bryan Hall, the new dream dorm, was still unfinished and partially unfurnished when 200 co-eds moved in last fall. No chairs, no panes, no dressers and mirrors. Shipping trunks and out-of-order signs littered the lounge, while men "pulled up a radiator and sat down" to wait for their dates.

Throughout the fall, alarm clocks competed with workmen hammering on the pipes and drilling in the basement. No one slept through 8 o'clocks while the bulldozer thundered beneath their windows. Cold weather came and the heat was on. Pipes got hot, radiators rattled, and the paint burned. Even the elevator got temperamental and stopped between floors.

But life, abnormal as it was, continued. The girls entertained with an open-house with "standing room only" . . . still no furniture. At a winter formal featuring Dick Buntz and his orchestra, Bryan made its social debut. A Christmas party, caroling, and a formal dinner brought Yuletide spirit, and 1949 promised furniture.

The new year came and with it "Baby Bryan Crib Notes," the dorm paper, which flashed the headline, "Ladies Be Seated." With carpets, curtains, and furniture Bryan was transformed into a campus show-piece.

Dedicated to Dr. E. B. Bryan, former OU president, the dorm is now attractively decorated in pastel colors and modern furniture. Its gold-domed tower, which overlooks the campus and the terraced hill extending to East Green, symbolizes the bright future ahead for this new dream dorm.

**FIRST ROW:** Helen Houston; Libby Hickman; Morto Herr; Winnie Brokow.

**SECOND ROW:** June Szobo; Doris Covington; Miss Mory Jo Klonich; Alice Moe Smith; Mory Jane Mortin; Beverly Finkelstein.

**THIRD ROW:** Nancy Barrett; Suzanne Miller; Kathryn Johnson; Evelyn Leder; Ann Wilbur; Carol Komie.



# O'BLENESS COTTAGE

**FRONT ROW:** R. Stonck M. Elms; B. Smith; J. Smith.  
**SECOND ROW:** V. Doy; R. Meyers; M. Nolon, President; J. Spencer; C. Wienert, housemother; M. Cooksey.  
**THIRD ROW:** L. Motheny; H. Kruse; D. Hunker; D. Blower; E. Dunn; M. Gibson; R. Von Drick.

For the girls of O'Bleness Cottage 1949 was an eventful year, highlighted by the Christmas Party and the brilliant tree that adorned the living room.

The girls held their own little get-together the evening of the Coed Prom, prior to leaving the house for the dance.

Everyone looked forward to the annual picnic at Lake Hope in May. The Forewell Dinner Party held for graduating seniors in February was a huge success. It was these little events shared with the members of the cottage that made 1949 an eventful year.



Lash Cottage, more popularly referred to as "the house with the big hole out in front," made history in its last semester of existence on the Ohio University campus. For that matter, Lash Cottage is no more.

Despite the handicap presented by construction workers on College Street, the girls of Lash managed to carry on a very active social program. A pinning, an engagement, and a Queen candidate, Lash boasted this year.

**FRONT ROW:** M. Hickman; R. Kober; L. Sheldon; R. Rosenfeld; N. Sossei.  
**SECOND ROW:** J. Howard; R. Risdon; A. Corlin; M. Ujevich; P. Holman; B. Blaschok.  
**THIRD ROW:** B. Zeleznik; O. Snedher; J. Zosio; B. Crobtree; L. Ritter.

# LASH COTTAGE

# SLATTERY COTTAGE

Most outstanding of Slattery's social events was their open house held Homecoming Week End. One of the few cottages on Campus to have outside decorations, Slattery girls worked hard to make their house festive. Inside, the house was gaily decorated with a football theme. During the evening the girls and their dates enjoyed dancing, cards and refreshments.

At Christmas time, the girls decorated a huge tree for the lounge and a Christmas party was held before vacation. Gifts were exchanged during the party.

Before February and June graduations, parties were given for the seniors. Each senior was presented with a gift at these parties.

**FRONT ROW:** L. Harstine; H. Partridge; C. Mabus; E. Brandt; J. Barker.  
**SECOND ROW:** B. Eckman; S. Maier, president; Mrs. Battin, housemother; A. Janes; T. Shatt; D. Hargan.



Florence Cottage has been razed in order to give space to the new Fine Arts Building. But, in the memories of the "Florence" girls that old house will live on.

Then there were the "cat sessions" almost every evening and the after-hours feeds, the birthday parties for each girl, and the shower for one of the girls who was getting her MRS. degree. Yes, Florence Cottage may be gone but she'll never be forgotten.

The officers were Magdalen Lonergan, president; Mary Jane Martin, vice pres; Patricia Kester, social chairman; Mary Martha Twinem, treasurer

**FIRST ROW:** left to right: Pat Hearing, Mary Francis Bursan, Eleanor Fox, Betty Cox, Patricia Kester.

**SECOND ROW:** Florence Neiditz, Eileen Saltzberg, Magdalen Lonergan, Martha Saltzman, Mary Martha Twinem, Helen Weinberg and Catherine Queen.

# FLORENCE COTTAGE

# McVEY COTTAGE

**FRONT ROW:** Nan Geiger; Barbaro Raney; Thelma Strong; Kathy Queen; Judy Zeller; Mary Suttle.  
**SECOND ROW:** Ginny Parker; Pat Dietrich; Larna Martin; Jeanne Callis; Marilyn Matson; Morilyn Sparling; Sara Grau; Barbara Cavalt.



The girls at "the cottage right next to the Student Grill" had a busy year filled with social, scholastic, and athletic events.

Highlights of the year were, several pinnings, a Christmas party complete with Santa Claus, a farewell party for our housemother and several girls who left midterm, a St. Patrick's Day celebration, and a picnic at Lake Hope.



**FRONT ROW:** E. Malnor; A. Yacabazzi; R. Paley; J. Rivera; M. Booth; V. Mascari; P. Mahaffey.  
**SECOND ROW:** L. Maberly; B. Cuff, President; J. Watson, housemother; J. Gears; P. Adams; J. Edwards.  
**THIRD ROW:** I. Laszlo; D. Petersan; P. Wrightsel; M. Raadpauch; A. Broughton; D. Dishon.

The girls at Matthew's Mad Mansion, as it is affectionately called by those who live there, were social-minded this year. They held an over-night at the WRA cabin, a very gay Christmas party with gifts and refreshments, and in the spring a hay-ride.

Veneta Mascari, our talented art major, decorated the lounge with two of her paintings.

Many evenings were spent just knitting argyles.

# MATTHEW COTTAGE

A "new look" both inside and out surprised the girls of Sloan Cottage when they returned to their home in the Fall.

One of the cottages biggest events was a Christmas Party, and not only was a lot of fun had by all, but the girls decided to turn over a share of their Christmas Party money to the needy Athens children.

Rita Sharkey presided over all house-meetings as president.

## SLOAN COTTAGE

**FRONT ROW:** A. Hallinshead; C. Schaefer; H. With; R. Tam-suden; J. Slingluff; E. Whitmore.

**SECOND ROW:** B. Hronek; R. Sharkey, president; G. Eynon; J. Clark; F. Haabler; J. Miller; B. Walcott.

**THIRD ROW:** M. Carmody; R. Flaxman; V. Hauchin; D. Jack; J. Crass, housemather; S. Traverse; D. Hull.



**FRONT ROW:** J. Templer; J. Simans; M. Smallegan.  
**SECOND ROW:** B. Vehr; N. Suttan, president; M. Eberhard; L. Brein.

**THIRD ROW:** E. George; A. Centivany; C. Rosenberg; S. Zwelling;  
B. Hesrick; D. Waod.

## PRESTON COTTAGE

Preston Cottage, better known as that cottage beside Howard Hall, started the fall semester of '48 with thirteen caeds and a new housemather from Michigan.

One tradition at Preston is the birthdoy party given for each of its residents during the year. This year was no exception.

The small lounge was filled with Xmas cheer and a beautiful tree at the annual Xmas party. Preston girls also enjoyed a pojama party at the W.R.A. cabin and two steak dinners at Van Meeters.

Three engogement rings fand their way to Preston. The girls are proudly represented in Alpha Lambda Delta, Phoenix, and Mortar Board this year.

The purpose of the Organized Housing Units is to provide for the government and social direction of the residents of the houses and to promote better fellowship, scholarship, and citizenship on campus.

OHU held a "Candyland" Dance at Women's Gym with Ronnie Ayers bond, and enjoyed a coffee hour at Dean Voigt's home in December. Not lacking in beauty, OHU's Billy Reid was selected Homecoming Queen ottendant.

# ORGANIZED HOUSING UNITS

**FRONT ROW:** W. Lee; J. Frieden; M. Happoldt; B. Zelezwik; D. Adams.  
**SECOND ROW:** B. Cuff; P. Jewett; N. Lane, president; M. Murphy; L. McDaniel; D. Warren.  
**THIRD ROW:** G. Mollett; L. Holly; R. Shorkey; S. Moier; N. Sutton; P. Hess; S. Grou; M. Nolan.



**FIRST ROW SEATED:** L. Wang; R. Murie; A. Kerem; K. Honauer; B. Sherer; R. Smetano; I. Morovich.  
**SECOND ROW SEATED:** G. Sirjoo; D. Constantine; A. Chang; E. Levy; A. Okolo; V. Whitehouse, advisor; O. Prado.  
**THIRD ROW STANDING:** S. Stokke; B. Ukeje; T. Huynh; S. Nesbit; S. Aizer; P. Bertman; N. Endow; M. Chung; L. Borker; G. Esterhoy; N. Cordoze; R. Okey.  
**FOURTH ROW STANDING:** M. Marchol; J. Armoingoud; M. Trier; E. Cabrera; A. Voughters; A. Dung; I. Oluonye; N. Demby; P. Cormona.

The International Club was established and recognized by the CAC in the fall of 1948. The purpose of the Club is to provide social activities, cultural and intellectual advancement for its members and for any person, regardless of race, color, or creed, who wishes to enter the ranks of the organization.

Officers for the year 1948-49 were: Andrew Chang, China, president; Anthoni Okolo, Nigeria, vice-president; Ellen Levy, Brazil, secretary; Dennis Constantine, Jamaica, treasurer. Dr. Victor Whitehouse is the faculty advisor.

# INTERNATIONAL CLUB



Recording  
Studio



In the Dramatic Art and Speech Department of Ohio University students from all classes and from all lands seek the Speech and Hearing Clinic for remedial speech work. Shown on the left is Barbara Johnson, student speech therapist, working in the speech clinic with freshman, Mary Varnes, in an effort to improve her speech difficulties.

During the past year stutters, lispers, students with cleft palate speech, foreign dialect, cerebral palsied cases, aphasia, war injured, the deaf and the hard of hearing were given help through the Speech and Hearing Clinic. Dr. C. E. Kantner has been director of the clinic for the past year.

## DRAMATIC ARTS AND SPEECH DEPARTMENT



That we think the Men's Dormitory is a good place to live goes without saying. Just telling you about our balanced activities program, planned by the residents through their elected representatives, will not give you a clear idea of how diversified our program is. Through the pictures on this and the next page, you will see for yourself the fun we have in planning and participating in our activities at the Dorm.

... THE MEN'S DORMITORY COUNCIL

**TOP PICTURE:** Residents and their dates danced to Jon Gant's music at the Dorm's annual winter formal, which was decorated to resemble the Hall of Mirrors at the Palace of Versailles.

**LOWER RIGHT:** Men's Dormitory Council, First row: Earl Mollison, secretary; John Terlescki, Resident manager; Robert Winbigler, president; Robert Brannon, vice president; Robert Arehart, treasurer. **ABSENT:** Harold Stroin, social chairman.

## MEN'S DORMITORY

Work is now under way on a new addition to the Dorm, making the building a complete U-shape. When the new part is completed, the Dorm will house far more than the 315 men it now holds. Expanded recreational facilities and a larger lounge will be included in the basement of the building. Resident government facilities will also be expanded to give the students in the Dorm full representation.

**TOP PICTURE:** Scenes like this one are usual in nearly every corner to the Dorm when exom time rolls around.  
**LOWER LEFT:** Men's Dorm counsellors gather for group singing. Left to right, standing: L. Stewart, H. Hond, L. Fisher, T. Semoncik, E. Singleton, G. Fiorentine, J. Terlescki, resident manager, A. Parker, M. Joyce, R. Permon, J. Serkanis. M. Brown performs at the keyboard.  
**LOWER RIGHT:** Bull sessions under the orches provide many pleasant hours for the residents. Doorways on each side lead to mailboxes and the present lounge.



# MEN'S INDEPENDENT ASSOCIATION



**FIRST ROW:** Bayd Hornby; Thomas Spencer; Edwin Katila; Eldon Rogers; Arthur Meyer; Joseph Miller; Harold Winer; Thomas Fax;  
**SECOND ROW:** Robert Culbertson; Ken Emerling; Harry Fabe; Norman McCarley; Ed Wilk; Robert Arehart; Ron Schuller; Jim Demetrian; Omer Johnson.  
**THIRD ROW:** Donald Fasick; Andrew Oreschak; Arthur Romero; Glenn Haffer; William Gerber; Boyd Post; Harold Snitch; Robert Brogee; Gilbert Layne; Al Kiser.  
**FOURTH ROW:** William Minch; John Stolar; William Steinhoff; Richard W. Smith; Earchell Flynn; Stafford Nesbit; Jahn Roberts; George McCormick; Paul Mawen, Jr.; Frederick Barrett.  
**FIFTH ROW:** Mirko Cepek; Boris Pukay; B. G. Lerner; Chukwura Okala; Ken Hendricks; Rice Trolan; Bill Mraz; Herman Hann; Robert McDaugall; Kenneth Eberhard.  
**SIXTH ROW:** George Kaufman; Allen Gattlieb; Gene Schach; Ray Gable; Russ Schuster; Norman Simpkins; Albert Squibb; Gene Mezey.  
**SEVENTH ROW:** Robert Manship; Chuck Deal; Milton Oppermann; Jack Bayd; Paul Winemiller, Jr.; William Howell; George Tucker; Ludwig Laurier; Don Stout; Cliff Crasby.

## Officers:

President .....Tom Fax  
 Vice-president .....Al Gattlieb  
 Secretary .....Bill Mraz  
 Treasurer .....William Howell

The Men's Independent Association is the organization at Ohio University for non-fraternity students. Among the many things that the organization has done for the non-frat men and the campus as a whole are: offered participation in social activities to any male non-frat student, provided campus movies, encouraged leadership among its men and established a Student Travel Service for coordination of transportation facilities for students.

The past year a delegation from MIA attended the National Independent Student's Association Convention, sponsored the Cinderella Ball, an all-campus event, and held with the WIA a "Truth or Consequences" show and dance. An organization paper was also published for the first time and copies were mailed to each member.

MIA provides an adequate social program that includes smokers, dances, mixers, stag parties, etc. Affairs for mixed groups are usually carried on in conjunction with the Women's Independents. The big social affair of the school year for MIA is the Cinderella Ball, an all-campus dance.

General business meetings are often supplemented with talks by well-known local personalities, by movies, or other entertainment. Much of the planning and work is done in the sessions of the Executive Committee.

MIA performs several outstanding services for the entire campus. The campus movies are a function of which MIA is very proud. A complete show with newsreels and other shorts is presented usually three times a week at a very low price. Profits from the movies are donated to the Student Center Building Fund. A service that is somewhat more recent, having just started during the first semester, is the Student Travel Service. This helps drivers and passengers to arrange rides to their best convenience at no cost to either.

MIA is affiliated with the National Independent Student Association and delegates have attended the last two national conventions. A recent change in the By Laws has provided for Life-time Membership in the organization. First initiation of Life Members is scheduled for the spring semester.

**MIA EXECUTIVE COMMITTEE**

**SEATED LEFT TO RIGHT:** Dr. A. M. Wallace, advisor; Eugene Schoch; William Steinhoff; Allen Gottlieb; Thomas Fox; Albert Squibb; William Mroz; Donald Stout; William Gerber.

**STANDING LEFT TO RIGHT:** Clifford Crosby; William Howell; Robert Brogee; Norman Simpkins; Russell Schuster; Glen Hoffer. Gilbert Layne helps applicant fill out form at the student Travel Service. At the telephone is Zell Anderson of the WIA. John Ludwig, chief projectionist, is shown threading projector in preparation for a campus movie.

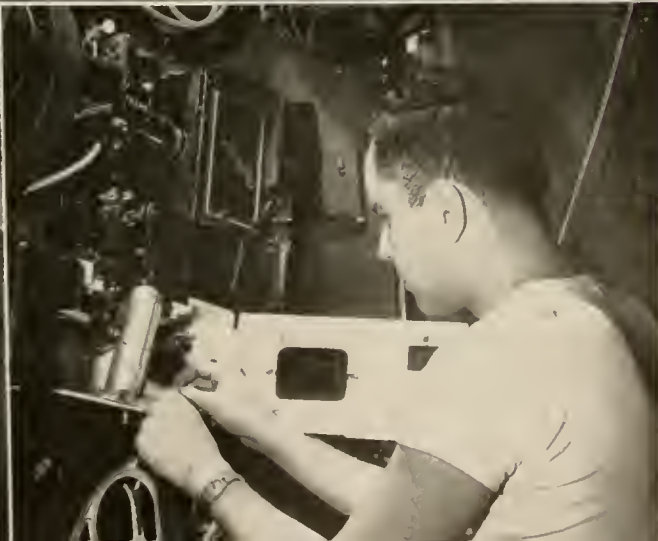

# WOMEN'S INDEPENDENT ASSOCIATION

The Women's Independent Association this year gained admittance into the National Independent Students' Association and also made great strides on the Ohio University campus.

The WIA, which bars no independent girl from its membership, is attempting to supply its members with a social and recreational program in which everyone can take part. During the year, dances and combined meetings have been held in conjunction with the Men's Independent Association.

Bowling teams were formed, tennis matches held, and a musical concert sponsored by the organization. In addition, teas, cake parties, speakers, and contests were held for members of the group.

Under the leadership of its officers: Norma Shupe, president; Jean Issenman, vice-president; Thelma Ray, secretary; and Evelyn Yoe, treasurer; the various committee chairmen and the club's advisor, Virginia Hendrick, WIA is taking a more prominent place in campus affairs.

**FRONT ROW:** Helen Wentz; Jane Whittle; Alta Ann Smith; Margaret Hanna; Sonia Jakulin; Virginia Bell; Martha Gomersall.  
**SECOND ROW:** Zell Joan Anderson; Alma Lou Shaw; Ruth Hornback; Nancy Aten; Phyllis Brown; Janie Tressler; Alma Brundage; Alma Pollard.

**THIRD ROW:** Nila Burger; Annette Campbell; Nancy Theis; Sally Wahl; Jeanne Daschbach; Grace Daschbach; Nancy Bertelsen; Martha Miner; Helen Patterson.

**FOURTH ROW:** Sally Spademan; Nancy Everhart; Hazel Smith; Norma Braun; Anne Van Fassan; Betty Ruth Yoeger; Marguerite Eberhard; Eloise Griffiths; Patricia Kester.

**FIFTH ROW:** Sally Fallebaum; Esther Pollsen; Pat Maybaugh; Jaanne Bischer; Betty Robinson; Claire Stewart; Alice Broughton; Jaanne Wesley; Dorothy Nartker.

**FIRST ROW:** Ruth Calmes; Nancy McConville; Pam McGowan; Pat Irwin; Pat Bertman; Marilyn Sperber; Maxine Wolfson.

**SECOND ROW:** Nancy Callier; Leslie Anno; Ann Dias; Mildred Peden; Eleanor George; Jaan Fleming; Elma Bates; Norma Shupe.

**THIRD ROW:** Norma Bell; Shirley Baxter; Betty Bellick; Shirley Wiberg; Virginia Hendrick; Jean Edwards; Mary Roadpouch; Lucille Pian; Thelma Ray.

**FOURTH ROW:** Mary McLleish; Evelyn Davis; Juanita Pestel; Ann Caseo; Ruth Paley; Audrey Edelberg; Bobette Marks; Aina Peterson; Virginia Houchin.

**FIFTH ROW:** Ruth Irwin; Marta Herr; Ruth Luebeck; Mary Hurlley; Doris Sanders; Carol Komie; Judith Cole; Ruth Bade.

**SIXTH ROW:** Wanda Archer; Evelyn Yoe; Gerrie Wyont; Frances Wolfson; Jean Issenmann.





The Sweetheart Dance was the Independent social highlight of the year.

President Norma Shupe, Women's Independents president, and Tam Fax, president of Men's Independents, congratulate Thelma Ray, the lucky girl selected the Independent Sweetheart at the dance.

Independent guys and gals enjoyed just listening to the musical talents of Jimmy Siefert and his band, who played far the dance.



**FIRST ROW:** left to right—John J. Collings; Bob Gudekunst; Jim Plummer; Frank B. Poparone; Bill Earley; Bob Criss; John Sabol; Bob Gabler; Jim Cullers; Jim Hadsell; Bill Holcombe; Bartlett Tyler; Nick Miholik; Don Fitton.  
**SECOND ROW:** George Otto; Harry May; Robert Gregory; Don Terry; Gene Gettig; Rod Frease; Jack Dickey; Honk Fleek; Kenneth E. Smith; Jim Climer; Raymond Nicodemus; Chuck Pepper; Hermon Honn; Bill Feits.  
**THIRD ROW:** Robert Scheel; Boyd Willis; Fred Loemker; Clote Riley; Dick Keys; Milt Prisel; Bob Kennard.  
**DIRECTOR**—Philip L. Peterson.  
**ACCOMPANIST**—Bob Triplett.

## MEN'S GLEE CLUB

The OU Men's Glee Club this year demonstrated its staying power in a convincing manner. The group, aided by the leadership of several seniors within its ranks, remained a prominent organization on campus despite the fact that credit was not given for work with the club.

Under the guidance of regular director, Dr. Phillip Peterson and substitute director, Dr. Neal Glenn, the club participated in three campus programs during the fall and spring sessions.

The Men's group combined with the Women's Glee Club to present a Christmas Convocation program on December 15 and a Graduation Concert in May. The annual Spring Concert presentation on March 27 was the highlight of the year for Men's Glee Club.

In addition to participating in the above mentioned programs, the Men's Glee Club offered formal concerts at OU's three branch schools, Zanesville, Chillicothe, Portsmouth, and at Lancaster.

Officers for the year were: Clayton Riley, president; James Plummer, vice-president; Charles Pepper, business manager; John Sabol, librarian; and Robert Triplett, accompanist.



# KAPPA DELTA PI

Kappa Delta Pi, national honor society, is an organization of those dedicated to the cause of teaching as a professional, intellectual, and personal standard. The theme of Omega Chapter this year, "Knowing Each Other the World Around," has served to establish a clearer understanding and appreciation of the cultures and education of peoples of all lands.

**FIRST ROW:** E. Beechel; H. Evons; M. Brown; Gaynell Baker; Ann Mumma; T. C. McCracken; Katherine Caaperider; Bertino Laborde.  
**SECOND ROW:** B. Meyers; Darathy Bochman; R. Bernard; B. Gibson; B. Mitchell; K. Bernhardt; Eleanor Morgan; Ardath Kresthardt; Mary Juvinall; Marlene Archer; Jacquelyn Franks; Thelmo Ellison.  
**THIRD ROW:** C. R. Leach; Harry Lagston; Marshall B. Cupp; Abe Parker; John N. Bode; Marcy Lonergan; Marilyn Pletcher; Mrs. Mildred Lash; Patricia Armstrong.  
**FOURTH ROW:** John Terlescki; W. F. Youngmon; Charles A. Hill; Charles W. Lanning, Jr.; John Franklin Gray; Paul W. DeVare; Richard C. Sovish; James J. Karikos.



**FIRST ROW:** John Pekar; Everette Tompkins; Joseph Lacka; Robert Zwick; Dale Rayer; Robert Wilging; E. N. Phillips; Robert Peel; Thomas Fax; Dave Keller.  
**SECOND ROW:** James Alen; John Blumenthal; Warren Young; Albert Smith; Robert Hatschek; Robert Linn; Francis Moore; Wilbert Knox; Melvin Sankovich.  
**THIRD ROW:** Richard Hamilton; Leo Wilcox; Edward Zelinski; Charles Hill; Sam Joseph; Houston Handley; Michael Dadak; George Marshall; Dick McFarland; Thomas Reinhold.

Phi Eta Sigma, the freshman male scholastic honorary, is an organization giving recognition for attaining a scholastic average of above three point during the freshman year. Congratulatory messages are sent to students each grading period during the freshman year. If he is selected he automatically becomes a member of the organization.

# PHI ETA SIGMA



This Page Contributed by:

Seiple and Kempton Realtors

R. E. Stephenson

A Friend

Earl F. Mathews Insurance

Houck and Van Dyke Insurance

F. R. Murphey and Son

# Will Your Car Make It Home This Weekend?

Bringing the "Fighting Lady" to Nye's is the right idea. When she comes she'll purr like the proverbial kitten.

Don't gamble with your car—be sure that you can depend upon it to go from here to there. Now is the time to tune up at Nye's.

The mechanics of the Nye Chevrolet Company are experts on repairing all makes of cars. You can rely on their quick, friendly service. To be assured of top performance in your car, see Nye's now.



## NYE CHEVROLET COMPANY

## OHIO CLEANERS

WE SHOWER-PROOF YOUR  
RAINWEAR



64 N. Court Street

Phone 617



Brand names featured at BECKLEY'S are the familiar names found in the wardrobes of the better-dressed men on campus. The distinctive Hart Schaffner & Marx Clothes, Arrow Shirts, McGregor Sportswear, Varsity-Town Clothes, and Crosby Square Shoes make the college crowd confident of their appearance.

**BECKLEY'S**  
THE MEN'S STORE

# Koons Music Store



Here you'll find offered everything in recordings—from the popular to the classic. Top brand phonographs and radios—all may be selected in an atmosphere of music—at REX KOONS.

**Athena Theater Building**



*Katherine Figg*  
DISTINCTIVE MILLINERY AND APPAREL  
28 South Court Street  
ATHENS, OHIO

## YOU'LL FIND YOUR FRIENDS AT "B-MORE'S"



Convenience is the word with Blackmore's. Convenient for coffee between classes, for a lingering coke in the afternoon, or for a good meal. Blackmore's is the stop on your way, so drop in for some time well spent.

# BLACKMORE'S

Pins to Pianos . . .



## WILLIAMS

Transfer and Parcel Delivery

Moving — Storage — Crating

23 Fern Street  
Phone 326

*You'll Find:*

- \* Mine Supplies
- \* Automotive Equipment
- \* Automotive Replacement Parts
- \* Complete Machine Shop Service

THE FERD HACK AUTO SUPPLY CO.

LOGAN

ATHENS



## PASTEURIZED DAIRY PRODUCTS

ICE CREAM

MILK

BUTTER

CHEESE

The LOWMAN fleet is a daily provider of fresh vitamins in Athens. From their base on East State Street come the products that keep Ohio University healthy. So think of LOWMAN'S with your every glass of milk.

*Lowman's* DAIRY PRODUCTS

Every housewife yearns for a new electric range or refrigerator. She will be happiest with an appliance from your Columbus and Southern Ohio office. And when you need service, they can furnish you with A-1 men with A-1 materials.



# COLUMBUS and SOUTHERN OHIO ELECTRIC COMPANY

*For Delightful Decorations . . .*



*... in Complimentary Colors.*

featuring

- \* Dean and Barry Paints
- \* Imperial Washable Wallpaper

**Baker and Stauffer**

Free Parking

74 East State Street

# Cline's

For a soda and a sandwich, for a sundae or a shake — you'll find your desire at CLINE'S fountain. If there is something of a pharmaceutical nature on your mind, if the Athens weather has you down, CLINE'S Pharmacy will put you back in shape. Stop in and see.



# *Your Portrait*

**The Perfect Gift that only You  
Can Give on Any Occasion**

You can be proud to give your  
portrait from LAMBORN'S and  
be sure that it will please —

- \* BIRTHDAYS
- \* GRADUATION
- \* CHRISTMAS
- \* VALENTINES' DAY

— No matter what the occasion.

Experience, skill and modern methods enable us to please you best. Remember LAMBORN'S For Distinctive Portraiture.

*The Lamborn Studio*

DARREL TOM AND FRANCIS FULLER



**JOHN G. CASE, JR.**



**Botany "500" Suits and  
Topcoats**

**Manhattan Shirts**

**Dobbs Hats**

*Kyle's*

**Shop for Men**



Soft music blending in with the sun and the  
air . . . Add more hours of pleasure to your  
day with an R C A Victor or a Philco.



**ROBINSON BROTHERS  
APPLIANCES**

**9 East Mill**



# Logan's

at THE GATEWAY  
of THE CAMPUS



- Shopping at Logan's has been a tradition far over twenty-nine years. For books, supplies, gifts, and women's apparel, come to Logan's.

# Logan's

ATHENS, OHIO



Manufacturers  
of  
"Soaperior"  
Products

Sanitation Maintenance Supplies  
for  
Ohio University

U. S. Sanitary Specialties Corp.

H. L. GIBNEY, Representative

GENERAL ELECTRIC  
APPLIANCES

*Superior*  
ELECTRIC COMPANY

Wiring Supplies

FIXTURES



13 WEST STATE STREET

ATHENS

Across from the Kroger supermarket

Look to REBA SHAFER'S for the very latest in fashions. From classes to dances—the smartest clothes. Featuring exclusive styles in your favorite brands.



## REBA SHAFER

14 South Court Street Athens, Ohio

## TAKE YOUR DATE BOWLING



With its six Brunswick alleys, Sportland Rec. is equipped to make any party lively and exciting. Headquarters for fraternity, sorority, and independent leagues. Bring your date or a gang down for an invigorating evening—you'll enjoy it.

## SPORTLAND RECREATION

## IT'S THE BERRY

*Always...*

THE PLACE TO DINE AND  
ENTERTAIN YOUR FRIENDS

*... Booster*

FOR EVERY BOBCAT ENDEAVOR

*Headquarters..*

FOR MOM AND DAD WHEN  
THEY'RE IN ATHENS



*Hotel Berry*

# finer footwear for the discriminating student

established brands that are famous for their quality, fit, and fashion excellence. whether the fashion is dramatic or down to earth, our brands possess that unmistakable smoothness recognized by those who really know quality and value around town or on campus they're shoes that are definitely outstanding.

for women — Tweedies, Naturalizers, Jacqueline, Connie, Teen-age, and Sandler.

for men — Arch-Preserver, Nunn-Bush, Taylor-Made, Edgerton, and Rablee.

for children — Buster Brown and Mrs. Day's



## stanley's shoe store

18 south court street



For Jewelry Satisfaction

*Clifford's*

*Jewelry*

Success To Graduates

Class of 1949

THE OHIO FUEL

*Gas Company*

## SEE ATHENS FROM THE AIR



**LEARN TO FLY** — you'll realize a thrill that cannot be compared. Students may enroll through regular academic channels and receive academic credit.

Smleck's Flying Service is complete with plane rental and charter services. It pays to learn to fly.

### THE OHIO UNIVERSITY AIRPORT

# SMECK'S FLYING SERVICE



## MULBERRY INN

On East Mulberry Street

## PETE BACHTIS

Food prepared by the venerable Pete himself and served by waiters considerate of your every whim—this can be had at the Mulberry Inn. Each meal is a pleasure at Pete's—you'll be glad you came in.

WHOLESALE GROCERS AND  
FEED MFG.

"Since 1893"

The F. J. Beasley Co.



93 W. Union Street  
Athens, Ohio

ALTMAN'S  
IN THE  
HEART OF  
ATHENS

*Altman's*

DEPARTMENT STORE  
ATHENS, OHIO

## Put Yourself In Our Shoes



### *You'll find:*

**SERVICE** by courteous clerks who are experts at fitting shoes.

**STYLES** which are leaders wherever you go — and in your favorite brand.

**SATISFACTION** — shoes which look sharp, feel fine, and wear longer. You'll want to come back again.

MILLDECK'S SHOE STORE



Looking for a diamond, the diamond that is to be forever? Select a Keepsake or an Art-Corved diamond for lasting loveliness, for beauty that will never die.

Since 1869, CORNWELL'S has been featuring fine jewelry for O. U. students. Now, in 1949, eighty years later, CORNWELL'S is still Athens most popular jewelry store.

*Cornwell's*

ATHENS MOST POPULAR JEWELRY STORE

# WESTFALL'S

WESTFALL'S, just off the main gate of the campus, is the place to go after the show or the game. Next time you're uptown, check in at WESTFALL'S for the finest in food and refreshments. You'll like your hosts.

**HI AND CLAUDE WESTFALL**



# Premier

FAMOUS FOR FLAVOR FOODS



## FRANCIS H. LEGGETT AND CO.

PITTSBURGH DIVISION

**HARRIS—Your One-Stop Home Outfitter**



Furniture

Electrical Appliances

Drapery Materials

Cooking Utensils

Carpets—Linoleums

**LOWEST PRICES**

**EASY TERMS**

**HARRIS FURNITURE**  
68-70 N. COURT



O U's Smart Dressers  
Go To Gibbs &  
Radford

You don't have to be a potential Phi Bate to know that GIBBS & RADFORD has the clothing that is in demand on campus. GIBBS & RADFORD caters to you, the college man. Only styles that look good on you are stocked—therefore, you get what you want.

So why not do your personal shopping in the modern and friendly atmosphere of GIBBS & RADFORD—the big city store in your college town.

KUPPENHEIMER SUITS . . . PORTAGE SHOES . . .  
WILSON HABERDASHERIES . . . HICKOK BELTS . . .  
ALLIGATOR AND RAINFALL RAINWEAR . . . RUGBY  
AND LAMB KNIT SWEATERS . . .

**GIBBS & RADFORD**  
HOME OF GOOD CLOTHES

Follow the Crowds to **FRANK'S**



Seats 5000  
5 at a time

You've missed the fun if you haven't jommed into FRANK'S for a light replenisher. Frank smiles as he serves, for he's running the largest small business in Athens.

**FRANK'S**



## *What's Tomorrow Like ?*

Tomorrow is the day after graduation. What will it be like?

Tomorrow can be a friendly place—a bright attractive office where you'll find old friends and make new ones. Tomorrow can be interesting, important work, good pay, and a chance to advance.

Tomorrow can be a pleasant, profitable Telephone Job—IF you can measure up to the fine standards of communications work.

*Come in and talk it over . . . today !*

WOMEN'S EMPLOYMENT OFFICE

THE OHIO BELL TELEPHONE COMPANY

Storage  
Moth-Proofing  
Wrapping



Packing  
Crating  
Shipping

LOCAL AND LONG DISTANCE MOVING

Complete Facilities

Prompt, efficient Service

Affiliated with John F. Ivory Co., Detroit, Mich  
for complete nation-wide moving service.

**HUFFMAN TRANSPORTATION SERVICE**

77 W. UNION

ATHENS, OHIO

***If you don't know jewelry . . .***



***Know your jeweler***

Jewelry is to be worn with pride. It is that touch of elegance that sets off your own personality—and you are always in good taste with correct jewelry. Drake Jewelry is proud that it can serve you with the finest in watches and rings and accessories— jewelry that you will wear when you care.

**DRAKE JEWELRY**

*It's Ford for Fashion*

AT OHIO UNIVERSITY

and . . .

*everywhere.*



**BEASLEY AND MATHEWS INC.**



*Everything*

**IN SPORTING GOODS**

From ice buckets to basketballs, from .22's to turpentine, no matter what your recreation, you'll find your equipment at Carpenter's. Some sportsmen like to hunt, some like to entertain, and others like to paint the house, but they all get supplied at the same place. O U's hard workers know well the value of Carpenter's complete and friendly service.

**THE CARPENTER HARDWARE COMPANY**

**Keep Your Eye on Jake's**



24 hours each day it stands ready to accommodate the crowds—crowds that agree that a snack at Jake's is good any time.

**JAKE'S SANDWICH SHOP**



FOR A PRESS THAT IS IMPRESSIVE . . .  
TAKE YOUR CLOTHES TO

**"ATHENS' FINEST  
CLEANING SERVICE."**

**ACME DRY CLEANERS**  
32 West Union

## **A SONG OF THE OPEN ROAD**

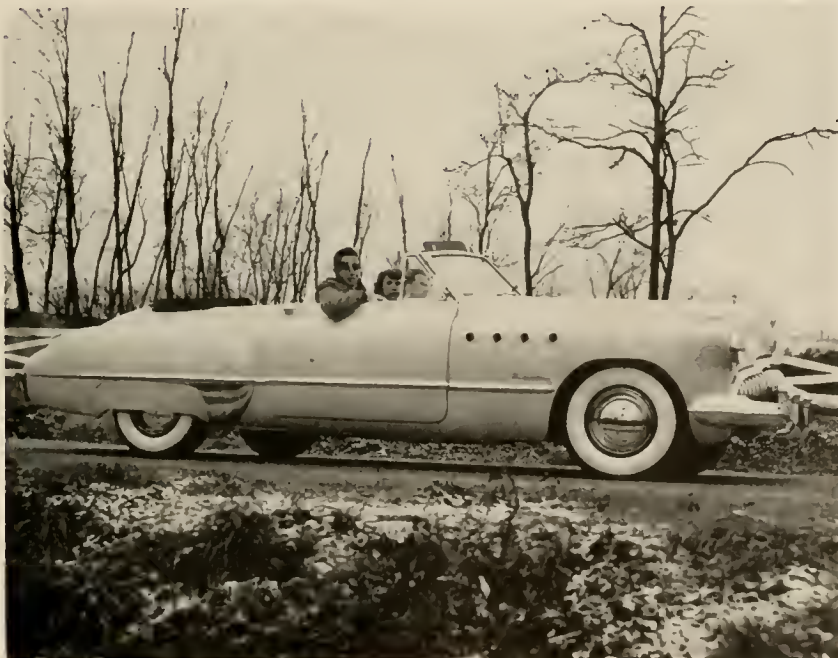

Here is a car with lines that lead to the greater things in life. Big, sleek, powerful, the 1949 Buick commands attention at every turn. With the smooth Dyna-Flow Buick engine to accompany you, you can't help but sing when you hit the highway.

**ATHENS BUICK COMPANY**



A quiet booth in the grill,  
two cokes . . . here truly is

THE PAUSE THAT  
REFRESHES

*Coca-Cola*  
TRADE MARK REG.

**THE PARKERSBURG COCA-COLA  
BOTTLING CO.**

**The Athens Lumber Company**

**"Since 1890"**



**Dial 517**

**ATHENS, OHIO**

*Happy Birthday to You*



To add to the happiness of a happy birthday,  
or to make any day something special, come to  
dinner at Van Meter's. Mrs. Van Meter her-  
self blends the ingredients for meals you won't  
forget.

*Van Meter's*  
**RESTAURANT**

# The McBee Company



**MEETCHA  
AT  
QUICK'S**



You may be on your way to the post-office, or you may be just wandering, but whatever is on your mind, a stop at Quick's fits into the picture. Drop in for drugs to keep healthy, for a soda to keep happy . . . You'll always find good fellowship.

**QUICK'S DRUG STORE**

*Pontiac*

**SALES**

**SERVICE**



**Algeo Motor Sales**

174 North Lancaster Street

"On the Hilltop"

Compliments of

# Athens Motor Sales



**DeSOTO**



**PLYMOUTH**

SALES — SERVICE

19 West State Street

Phone 352

Athens, Ohio

**YOU'LL FIND REAL SERVICE  
AT THE CROSSROADS.**



## **BUCK AUTO SUPPLY**

Recaps and  
Wheel Boloncing

Motorola Radios

Gulf  
Products

State and Mill

Athens, Ohio

Phone 631



## **THIS IS THE VARSITY!**

But all sports aren't played on the varsity level. Don't deny yourself the thrill of participation, whether it be individually or inter-murally. Banks Sports Shop has the equipment to make every man a sportsman, equipment to help you best to be a winner. Remember, everybody loves an adept athlete, so pick yourself a sport, stop at Banks, and —Get out and play.

# **BANKS SPORT SHOP**



**H. W. MILLER CONSTRUCTION CO. INC.**

**COVINGTON, KENTUCKY**



**Step down to Distinction  
with a HUDSON**

**SHOUSE AUTO SERVICE**

**For Betty  
Co-Ed**

Nylon Hose  
Mojud  
Bill Sharmeer  
Munsingwear  
Manikin

Anklets  
Cotton, Rayon, and  
Wool

Head and Neck Scarfs  
Costume Jewelry of all  
Kinds

Bags in leather, plastic,  
and fabrics

Cosmetics by  
Elizabeth Arden  
Dorothy Perkins

**For Joe  
College**

Bold Look Shirts  
French Cuff Shirts  
Sport Shirts  
Ties in silk and wool by  
Botany  
Smoothie  
and Cricket

Socks in shorts and  
regulars

Munsingwear  
Jockey Shorts and Shirts  
Broadcloth Shorts  
Jewelry and Leather  
Goods  
White and Colored  
Handkerchiefs

*Uhlman's*

**19 South Court**

Foster's University Shop after the completion of our remodeling program during the summer of 1948.

The interior has changed, but you'll find the same quality merchandise and the same courteous service as before, plus our new Circle Room, in which our better dresses are shown. On your next visit to Athens be sure to visit Southeastern Ohio's most beautiful specialty shop catering to the needs of the women at Ohio University.



**Foster's University Shop**



## Athens' most popular corner



Your day isn't complete without a mid-morning and a midnight cup of coffee. Meals, too, are served to suit you. Look in the windows as you go by—you'll see all your friends.

### IDEAL CAFE



### Perfection!

Nothing is more important to a student than his watch—and Jeffery's can show you the finest watches manufactured. Every phase of a complete jewelry line is carried by Jeffery's only after its quality is proved, for in jewelry, quality is the thing. Come in when you desire perfection.

### JEFFERY JEWELRY CO. INC.



*As beautiful  
inside as out -*

### That's KAISER-FRAZER

Interior appointments picked to suit the personality of the driver—and exterior beauty unmatched—good enough reasons to drive a Kaiser or a Frazer. Ferry Sales is giving Athens the car of its choice, and Ferry supplies the service for permanent satisfaction.

## FERRY SALES AND SERVICE

268 EAST STATE STREET

*Say it with Flowers*

Say it with ours

When your feelings are greater than words, and you want to wrap up the whole world and give it to her, say it with flowers—she'll know what you mean. For every appropriate occasion, (and nearly every occasion is appropriate), let flowers carry the message. Whether it be potted plants, cut flowers, or a corsage, whether she lives across the street or across the continent, you'll find that the Athens Flower Shop will give you complete floral service.

**ATHENS FLOWER SHOP**



**PARTIES, PICNICS,  
OR JUST A PICK-UP**  
*Always Ask For*

**PEPSI-COLA**  
TRADE MARK REG

**PEPSI-COLA  
BOTTLING COMPANY**

ROUTE 33

***A Message to Ohio University  
Students.***

The Athena urges you to notice the advertisements appearing on its pages and asks you to remember the advertisers when you shop in Athens. These are the merchants who have the best interests of the University uppermost in their minds; these are the merchants who are helping you have a better yearbook. So, when there is a choice, remember the Athena advertiser.

# I N D E X

<b>INTRODUCTION</b> .....	<b>1-3</b>
Staff .....	4
Contents .....	5
College Life in Transition .....	6-13
President Baker .....	14-15
Ohio University—State University.....	16-17
Dean Maurel Hunkins .....	18
Dean Irma Voigt .....	19
Administrators (Right Hand Men).....	20-21
Ohio University Branch Schools .....	22-23
Story of Bureau of Appointments .....	24-25
University Services (Alumni Association) (News Bureau) (Public Relations) (Director of Sum- mer School) .....	26
Vets at Ohio University .....	27
Administrative Services Personnel .....	28-29
Ohio University Health Service .....	30-31
University College .....	32
Graduate College .....	33
College of Applied Science .....	34-35-36-37
College of Education .....	38-39
College of Arts and Sciences .....	40-43
College of Commerce .....	44-47
College of Fine Arts .....	48-51
 <b>CAMPUS LIFE AND EVENTS (DIVISION) 52-53</b>	
Freshman Week .....	54-55
Newspaper Ball .....	56
Community Concerts .....	57
Homecoming .....	58-59
Homecoming Queen .....	60-61
Powder Bowl Football Game .....	62
Dad's Day .....	63
OU Theater (Spring Productions) .....	64-65
1949 Athena Queen — Athena Dance — Editor's Message .....	66-67
Athena Editorial Staff .....	68
The Story of An Athena Page .....	69
Athena Departmental Members .....	70-71
The OU Post (Picture Story) .....	72
Editorial Members .....	73

The Ohioan — Campus Magazine ..	74-75
WOUN — Campus Radio Station .....	76-77
Cinderella Ball .....	78
Behind the Scenes at the OU Theater .....	79
Campus Christmas .....	80-81
Coed Prom .....	82-83
49's Outstanding Visitors .....	84-85
Campus Fashions .....	86-87

<b>SENIOR CLASS OF 1949 (DIVISION).....</b>	<b>88-89</b>
Senior Class .....	90
Senior Class Individual Pictures .....	90-116
Phi Beta Kappa .....	117

<b>SPORTS (DIVISION) .....</b>	<b>118-119</b>
Basketball (Introduction) .....	120-121
Basketball .....	122-125
Freshman Basketball Team .....	126
Welcome, Carroll Widdoes .....	127
Football (Introduction) .....	128-129
Football .....	130-135
Track .....	136-138
Intramural Activities .....	139-142
1948 Mid-American Baseball Champs .....	143
Baseball .....	144-145
Swimming .....	146
Tennis .....	147

<b>GREEKS — (DIVISION).....</b>	<b>148-149</b>
Lambda Chi Delta .....	150-151
Beta Theta Pi .....	152-153-154
Delta Tau Delta .....	155-156-157
Phi Delta Theta .....	158-159
Phi Epsilon Pi .....	160-161
Phi Kappa .....	162-163
Phi Kappa Tau .....	164-165
Pi Kappa Alpha .....	166-167
Phi Sigma Delta .....	168-169
Acacia .....	170-171
Tau Kappa Epsilon .....	172-173
Sigma Chi .....	174-175
Theta Chi .....	176-177-178
Prep Follies .....	179

# I N D E X

Inter-Fraternity Council .....	180	Alpha Mu (Kappa Alpha Mu) .....	235
Panhellenic Council .....	181	YMCA .....	236
Alpha Delta Pi .....	182-183	YWCA .....	237
Alpha Gamma Delta .....	184-185	East Green .....	238-239
Alpha Xi Delta .....	186-187	Red Cross .....	240
Chi Omega .....	188-189	Alpha Phi Omega .....	241
Phi Mu .....	190-191	OU Engineers .....	242
Phi Sigma Sigma .....	192-193	American Institute of Electrical Engineers ..	243
Pi Beta Phi .....	194-195	OU Rifle Club .....	243
Theta Rho .....	196-197	Delta Phi Delta .....	244
Zeta Tau Alpha .....	198-199	Fine Arts Council .....	245
Theta Kappa Alpha .....	200-201	Footlighters .....	246
<b>ORGANIZATIONS (DIVISION) .....</b>	<b>202-203</b>	OU Bands .....	247
Campus Affairs Committee .....	204	OU Orchestra .....	248
Student Council .....	205	Women's Glee Club .....	249
Women's League .....	206-207	Phi Mu Alpha .....	250
Men's Union .....	208-209	Sigma Alpha Iota .....	251
Campus Religious Council .....	210	Kappa Kappa Psi — Women's Rifle Club ...	252
Hillel Foundation .....	211	Dolphin Club .....	253
Wesley Foundation .....	212-213	Modern Dance Club .....	254
Kappa Phi .....	214	Women's Recreation Association .....	255
Delta Sigma Theta .....	215	Scabbard and Blade .....	256
Wesley Players .....	216	Pershing Rifles .....	257
Phi Chi Delta — Christian Science Club ...	217	Varsity-O .....	258
Disciples Foundation — Kappa Beta .....	218	Alpha Omega Upsilon .....	259
Lutheran Association .....	219	Inter-Dorm Council .....	259
Canterbury Club .....	220	Lindley Hall .....	260
Westminster Fellowship .....	221	Howard Hall .....	261
Newman Club .....	222-223	Boyd Hall .....	262
Phoenix — Mortar Board .....	224	Bryan Hall .....	263
Torch .....	225	O'Bleness Cottage .....Lash Cottage .....	264
J Club .....	226	Slattery Cottage .....Florence Cottage ..	265
Alpha Lambda Delta—National Collegiate		McVey Cottage .....Matthews Cottage ..	266
Players .....	227	Sloan Cottage .....Preston Cottage ...	267
Los Amigos .....	228	Ohio University Housing Units .....	268
Kappa Delta Pi — Le Cercle Francais .....	229	Department of Dramatic Arts and Speech ...	269
Tau Kappa Alpha .....	230	Men's Dorm .....	270-271
Eta Sigma Phi — Chi Rho Beta .....	231	Men's Independents Association .....	272-273
Chemistry Society .....	232	Women's Independents Association .....	274-275
Phi Upsilon Omicron — Home Ec. Club .....	233	Men's Glee Club .....	276
Sigma Delta Chi .....	234	Index .....	277
		Advertising .....	277-304







