



This is a digital copy of a book that was preserved for generations on library shelves before it was carefully scanned by Google as part of a project to make the world's books discoverable online.

It has survived long enough for the copyright to expire and the book to enter the public domain. A public domain book is one that was never subject to copyright or whose legal copyright term has expired. Whether a book is in the public domain may vary country to country. Public domain books are our gateways to the past, representing a wealth of history, culture and knowledge that's often difficult to discover.

Marks, notations and other marginalia present in the original volume will appear in this file - a reminder of this book's long journey from the publisher to a library and finally to you.

Usage guidelines

Google is proud to partner with libraries to digitize public domain materials and make them widely accessible. Public domain books belong to the public and we are merely their custodians. Nevertheless, this work is expensive, so in order to keep providing this resource, we have taken steps to prevent abuse by commercial parties, including placing technical restrictions on automated querying.

We also ask that you:

- + *Make non-commercial use of the files* We designed Google Book Search for use by individuals, and we request that you use these files for personal, non-commercial purposes.
- + *Refrain from automated querying* Do not send automated queries of any sort to Google's system: If you are conducting research on machine translation, optical character recognition or other areas where access to a large amount of text is helpful, please contact us. We encourage the use of public domain materials for these purposes and may be able to help.
- + *Maintain attribution* The Google "watermark" you see on each file is essential for informing people about this project and helping them find additional materials through Google Book Search. Please do not remove it.
- + *Keep it legal* Whatever your use, remember that you are responsible for ensuring that what you are doing is legal. Do not assume that just because we believe a book is in the public domain for users in the United States, that the work is also in the public domain for users in other countries. Whether a book is still in copyright varies from country to country, and we can't offer guidance on whether any specific use of any specific book is allowed. Please do not assume that a book's appearance in Google Book Search means it can be used in any manner anywhere in the world. Copyright infringement liability can be quite severe.

About Google Book Search

Google's mission is to organize the world's information and to make it universally accessible and useful. Google Book Search helps readers discover the world's books while helping authors and publishers reach new audiences. You can search through the full text of this book on the web at <http://books.google.com/>

FA 5876.1.5



HARVARD
COLLEGE
LIBRARY

TRANSFERRED TO
FINE ARTS LIBRARY

A TREATISE ON ETCHING.

**"Amongst Frenchmen Claude is the best landscape etcher of past days, and Lalanne
the best of the present day." — P. G. HAMERTON.**

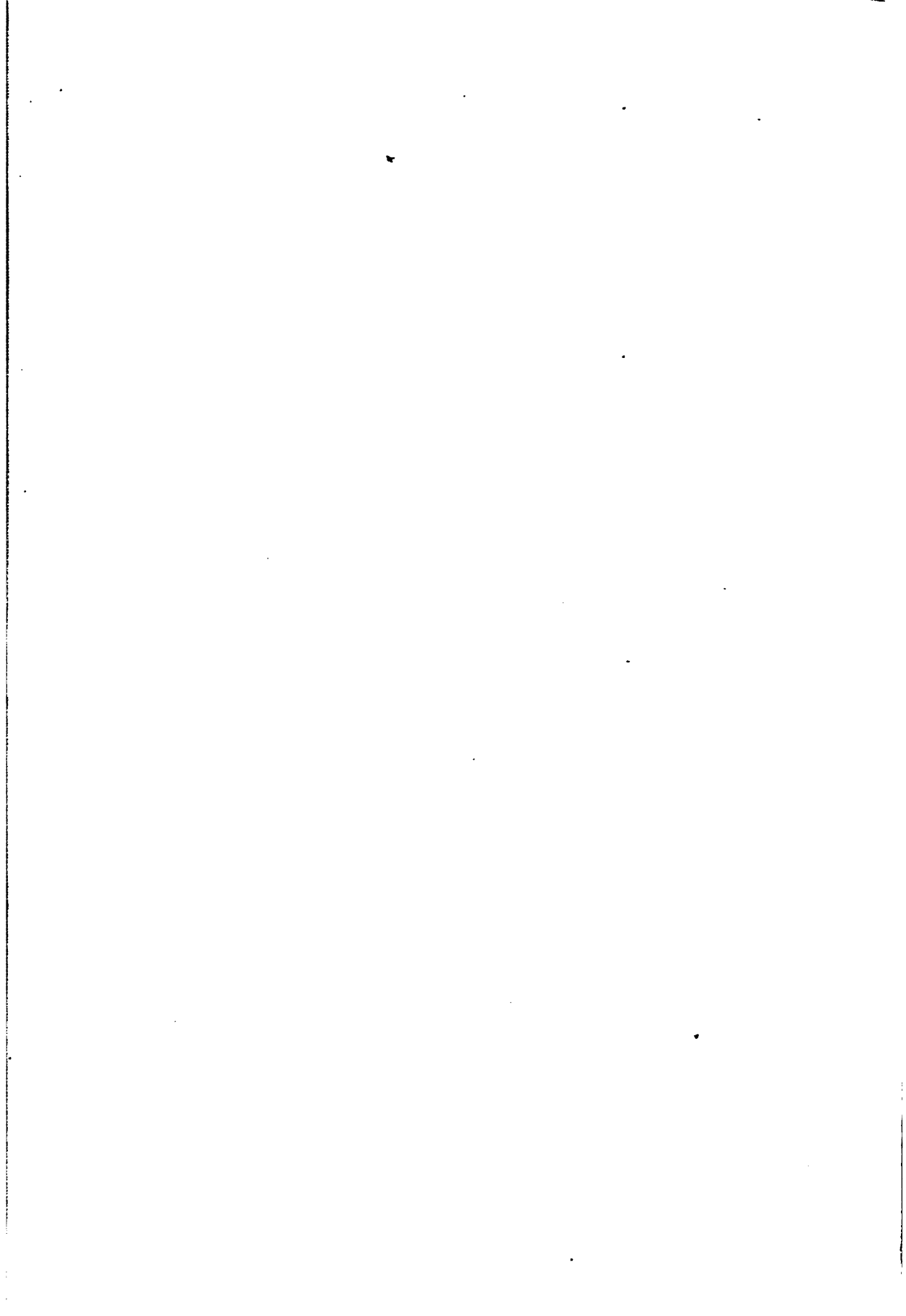



- A consulter pour les travaux et la variété des morsures.

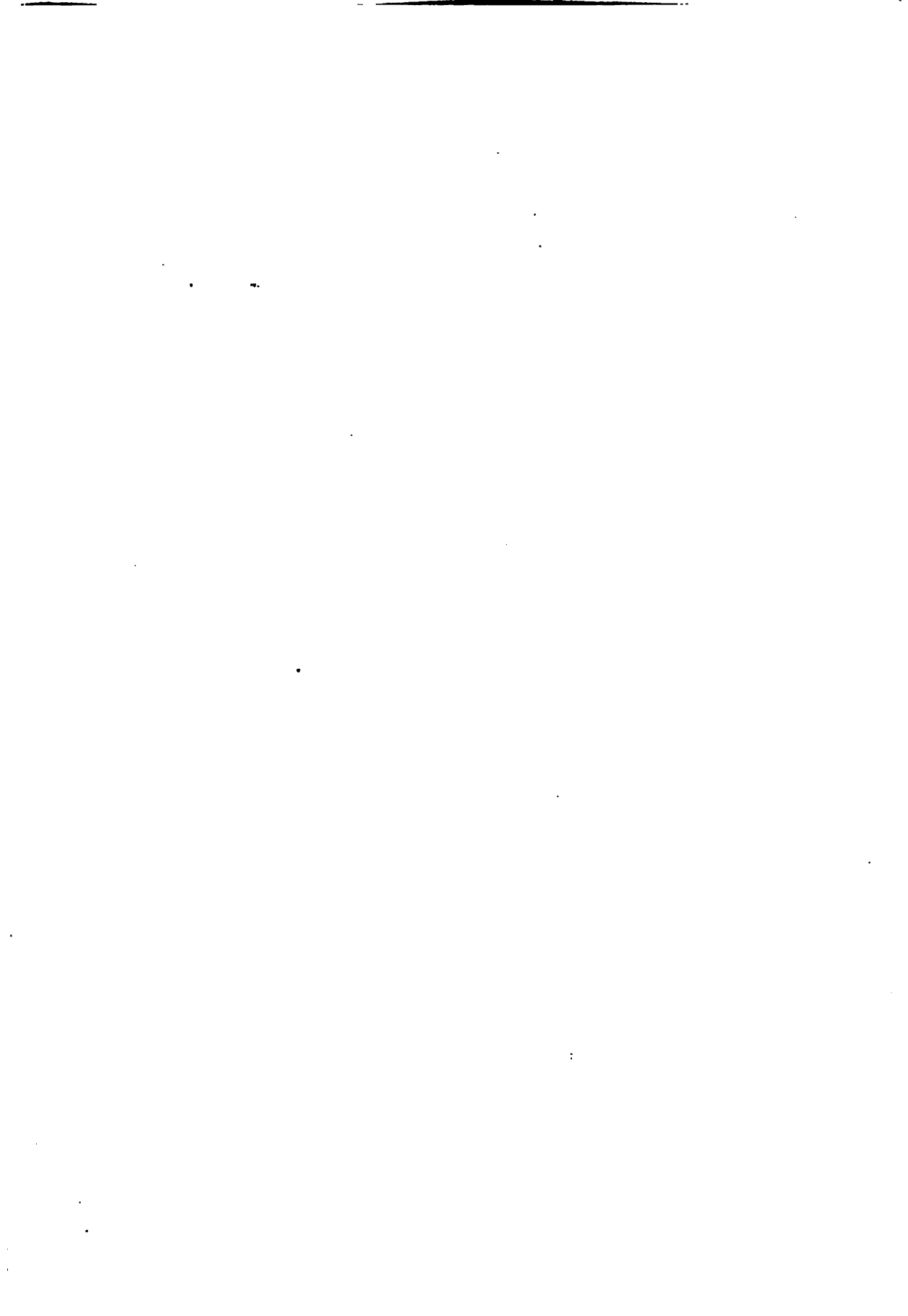

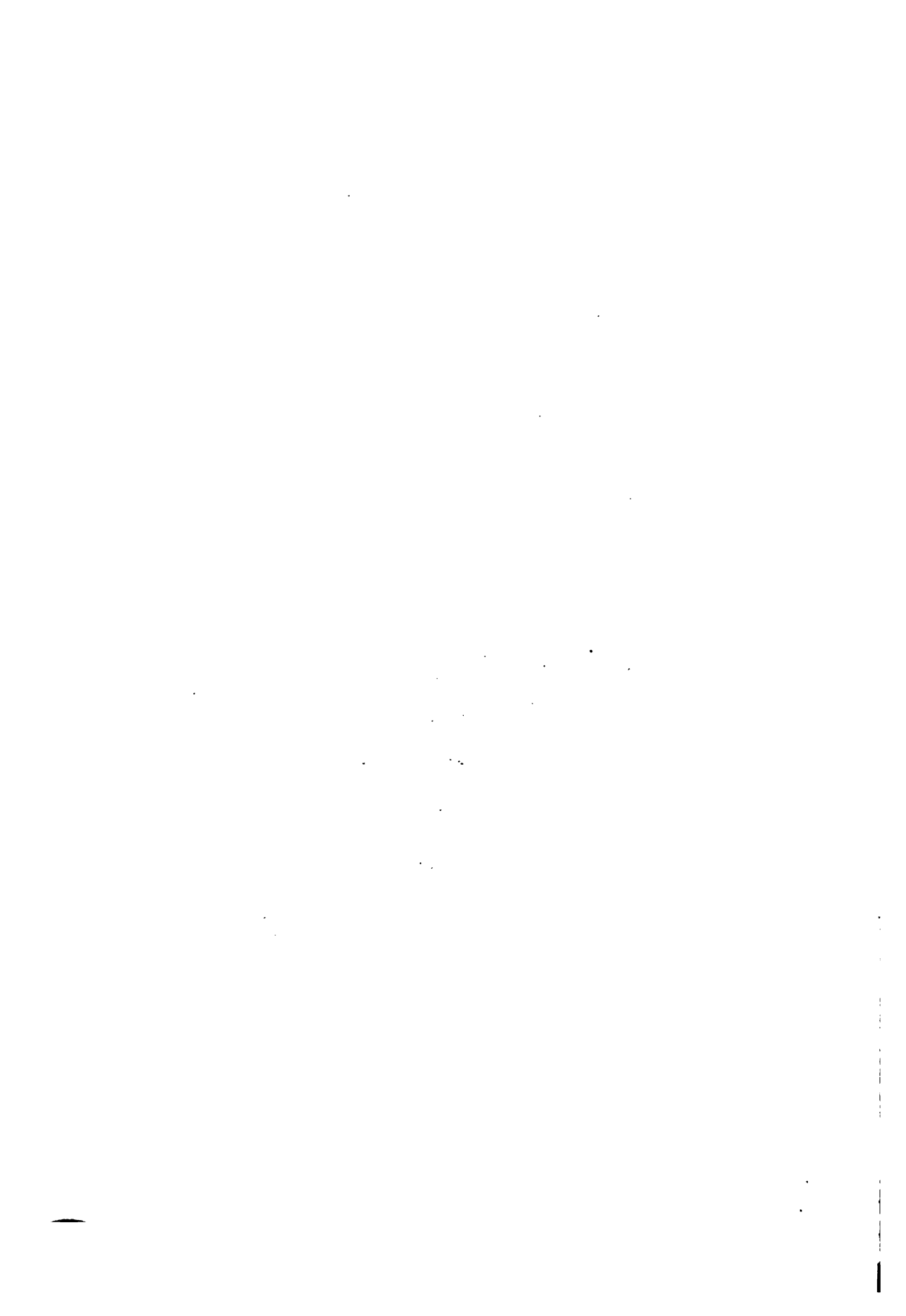

A TREATISE
ON
ETCHING.

TEXT AND PLATES

BY
MAXIME LALANNE.

AUTHORIZED AMERICAN EDITION, TRANSLATED FROM
THE SECOND FRENCH EDITION

BY
S. R. KOEHLER.

WITH AN INTRODUCTORY CHAPTER AND NOTES BY THE
TRANSLATOR.

BOSTON:
ESTES AND LAURIAT.
1880.

FA 5876.1.5
✓



Copyright,
BY ESTES AND LAURIAT.
1880.

UNIVERSITY PRESS:
JOHN WILSON AND SON, CAMBRIDGE.

Handwritten scribbles and numbers, possibly "1880" and "374".

TRANSLATOR'S PREFACE.

THERE are several reasons why I should apologize for offering to the public a translation, with an introductory chapter and notes, of M. LALANNE'S well-known "*Traité de la Gravure à l'Eau-forte.*" In the first place, I have elsewhere expressed it as my conviction that a translator ought to have a complete idiomatic knowledge of the languages with which he has to deal. Whatever may be said of my English, I am, at all events, painfully aware that I can lay no claim to a complete idiomatic knowledge of French. If, nevertheless, I uphold, as I do, what I have said on this point, I can only find an excuse for so apparent a self-contradiction, in the fact that the knowledge of the subject involved may sometimes overcome the difficulties arising out of an incomplete acquaintance with the language in which it is treated. In the second place it may, at first sight, appear the height of presumption (especially on the part of one who is not an artist) to add an introductory chapter and notes to the work of a consummate master on his favorite art. But I trust that, with due consideration on the part of the reader, I may be able, also, to meet this objection.

Please consider, then, that America is not France, and that none of our cities, not even New York, Philadelphia, or Boston, offer the facilities to be found in Paris. M. Lalanne says: "Buy this or that;" and his Parisian reader knows that the *Veuve Cadart* is ready to supply him with every thing he may want.

Even an English reader need give himself no concern ; for Mr. Hamerton has so well—and very properly—advertised Mr. Charles Roberson, of 99 Long Acre, London, that every one having the least practical interest in etching is familiar with his address. But the American reader is differently situated. Even if he lives in one of our seaboard cities, he is very likely to be entirely uninformed as to the places where materials and utensils can be procured ; and if he should find himself in a western or southern city, it is more than probable that he will have to forego the fascinations of etching, unless he is told how he can supply his wants out of the limited resources at his command.

This may, perhaps, excuse the notes ; but the introductory chapter is still left unexplained.

It is a most difficult feat for one who has thoroughly mastered an accomplishment, and has practised it successfully for a lifetime, to lower himself to the level of those who are absolutely uninformed. A master is apt to forget that he himself had to learn certain things which, to him, seem to be self-evident, and he, therefore, takes it for granted that they *are* self-evident. A practised etcher thinks nothing of handling his acid, grounding and smoking his plate, and all the other little tricks of the craft, which, to a beginner, are quite worrying and exciting. It seemed to me best, therefore, to acquaint the student with these purely technical difficulties, without complicating his first attempts by artistic considerations, and hence the origin of the "Introductory Chapter," which is confined strictly to the simplest *technical* elements only. Very naturally I was compelled, in this chapter, to go over much of the ground covered by the "Treatise" itself. But the diligent student, who remembers that "Repetition is the mother of learning," will not look upon the time thus occupied as wasted.

By the arrangement of the paragraphs which I have ventured to introduce, M. Lalanne's pleasant little book has, perhaps, lost

something of its vivacity and freshness, especially in the fifth chapter. But this dull, methodical order will be found, I hope, to add to the convenience of the work as a book of reference, which, according to M. Lalanne's own statement, is, after all, its main object.

The timeliness of the publication of a "Treatise on Etching" will, I suppose, be granted without much argument. The state of affairs in America as regards etching is somewhat similar, at present, to the state of affairs in France at the time when M. Lalanne's first edition appeared. We cannot, of course, speak of a *renaissance* of the art in this country; it is with us rather a new birth. But the interest which our artists take in it is rapidly widening, and the success which some of them have already attained, acts as an incentive upon others. Several Etching Clubs are even now in existence, and others will, no doubt, follow; and, — if I may be permitted to allude to an enterprise with which I am so intimately connected, — the AMERICAN ART REVIEW hopes to be to the etchers of America what the *Gazette des Beaux Arts* has been so successfully to those of France. All the material elements are present. It only remains for our men and women of genius to make use of them in the creation of works of beauty.

S. R. KOEHLER.

BEECH GLEN AVENUE, ROXBURY, BOSTON.

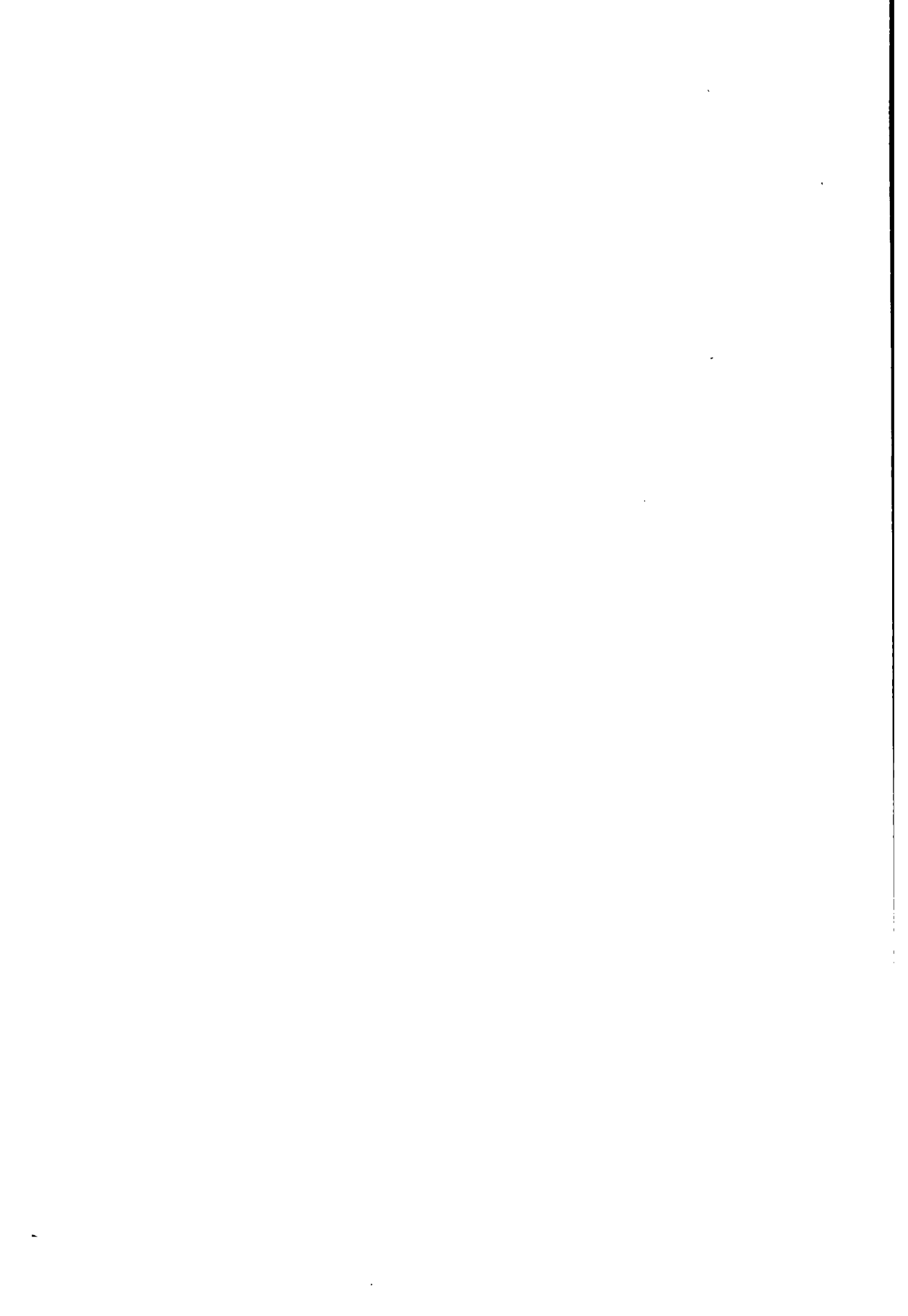

CONTENTS.

	PAGE
TRANSLATOR'S PREFACE	v
INTRODUCTORY CHAPTER. — THE TECHNICAL ELEMENTS OF ETCHING	xiii
Paragraph	
1. Definition of Etching	xiii
2. Requisites	xiv
3. Grounding the Plate	xviii
4. Smoking the Plate	xviii
5. Points or Needles	xix
6. Drawing on the Plate	xix
7. Preparing the Plate for the Bath	xx
8. The Bath	xx
9. Biting and Stopping Out	xx
DESCRIPTION OF THE PLATES	xxiii
LETTER BY M. CHARLES BLANC	xxv
INTRODUCTION (by the Author)	I

CHAPTER I.

DEFINITION AND CHARACTER OF ETCHING.

Paragraph	
1. Definition	3
2. Knowledge needed by the Etcher	3
3. Manner of using the Needle. — Character of Lines	4
4. Freedom of Execution	4
5. How to produce Difference in Texture	5
6. The Work of the Acid	5
7. The Use of the Dry Point	5
8. Spirit in which the Etcher must work	5
9. Expression of Individuality in Etching	6
10. Value of Etching to Artists	6
11. Versatility of Etching	7
12. Etching compared to other Styles of Engraving	7
13. Etching as a Reproductive Art	7

CHAPTER II.

TOOLS AND MATERIALS.—PREPARING THE PLATE.—DRAWING ON THE
PLATE WITH THE NEEDLE.

	PAGE
14. Method of using this Manual	9
<i>A. Tools and Materials.</i>	
15. List of Tools and Materials needed	9
16. Quality and Condition of Tools and Materials	10
<i>B. Preparing the Plate.</i>	
17. Laying the Ground or Varnishing	12
18. Smoking	13
<i>C. Drawing on the Plate with the Needle.</i>	
19. The Transparent Screen	14
20. Needles or Points	14
21. Temperature of the Room	15
22. The Tracing	16
23. Reversing the Design	16
24. Use of the Mirror	17
25. Precautions to be observed while Drawing	17
26. Directions for Drawing with the Needle	17

CHAPTER III.

BITING.

27. Bordering the Plate	20
28. The Tray	20
29. Strength of the Acid	20
30. Label your Bottles!	21
31. The First Biting	21
32. The Use of the Feather	22
33. Stopping Out	22
34. Effect of Temperature on Biting	22
35. Biting continued	23
36. Treatment of the various Distances	23
37. The Crevé. — Its Advantages and Disadvantages	24
38. Means of ascertaining the Depth of the Lines	24
39. The Rules which govern the Biting are subordinated to various Causes	25
40. Strong Acid and Weak Acid	25
41. Strength of Acid in relation to certain Kinds of Work	26
42. Last Stages of Biting	27

CONTENTS.

CHAPTER IV.

FINISHING THE PLATE.

	PAGE
43. Omissions. — Insufficiency of the Work so far done	29
44. Transparent Ground for Retouching	29
45. Ordinary Ground used for Retouching. — Biting the Retouches	30
46. Revarnishing with the Brush	31
47. Partial Retouches. — Patching	31
48. Dry Point	32
49. Use of the Scraper for removing the Bur thrown up by the Dry Point	33
50. Reducing Over-bitten Passages	33
51. The Burnisher	33
52. Charcoal	34
53. The Scraper	35
54. Hammering Out (Repoussage)	35
55. Finishing the Surface of the Plate	35

CHAPTER V.

ACCIDENTS.

56. Stopping-out Varnish dropped on a Plate while Biting	37
57. Revarnishing with the Roller for Rebiting	37
58. Revarnishing with the Roller in Cases of Partial Rebiting	38
59. Revarnishing with the Dabber for Rebiting	39
60. Revarnishing with the Brush for Rebiting	39
61. Rebiting a Remedy only	39
62. Holes in the Ground	39
63. Planing out Faulty Passages	40
64. Acid Spots on Clothing	41
65. Reducing Over-bitten Passages and Crevés	41

CHAPTER VI.

DIFFERENCE BETWEEN FLAT BITING AND BITING WITH STOPPING OUT.

66. Two Kinds of Biting	43
67. Flat Biting. — One Point	44
68. Flat Biting. — Several Points	44
69. Biting with Stopping Out. — One Point	44
70. Biting with Stopping Out. — Several Points	44
71. Necessity of Experimenting	45
72. Various other Methods of Biting	45

CHAPTER VII.

RECOMMENDATIONS AND AUXILIARY PROCESSES. — ZINK AND STEEL
PLATES. — VARIOUS THEORIES.*A. Recommendations and Auxiliary Processes.*

	PAGE
73. The Roulette	49
74. The Flat Point	49
75. The Graver or Burin	49
76. Sandpaper	50
77. Sulphur Tints	50
78. Mottled Tints	51
79. Stopping Out before all Biting	51

B. Zink Plates and Steel Plates.

80. Zink Plates	52
81. Steel Plates	52

C. Various other Processes.

82. Soft-Ground Etching	52
83. Dry-Point Etching	53
84. The Pen Process	54

CHAPTER VIII.

PROVING AND PRINTING.

85. Wax Proofs	55
86. The Printing-Press	55
87. Natural Printing	56
88. Artificial Printing	56
89. Handwiping with Retroussage	57
90. Tinting with a Stiff Rag	57
91. Wiping with the Rag only	58
92. Limits of Artificial Printing	58
93. Printing Inks	59
94. Paper	59
95. Epreuves Volantes	60
96. Proofs before Lettering	60
97. Epreuves de Remarque	60
98. Number of Impressions which a Plate is capable of yielding	60
99. Steel-facing	61
100. Copper-facing Zink Plates	62
NOTES. By the Translator	63
LIST OF WORKS on the Practice and History of Etching	75

INTRODUCTORY CHAPTER.

THE TECHNICAL ELEMENTS OF ETCHING.

As explained in the Preface, this chapter has been added to enable the beginner to master the most necessary technical elements of etching, without complicating his first attempts by artistic considerations. Let him learn how to use his ground, his points, and his acid, before he endeavors to employ these requisites in the production of a work of art.

All the materials and tools necessary for making the experiment described below can be bought at the following places :¹—

NEW YORK : Henry Leidel, Artist's Materials, 341 Fourth Avenue.

PHILADELPHIA : Janentzky & Co., Artist's Materials, 1125 Chestnut Street.

BOSTON : J. H. Daniels, Printer, 223 Washington Street.

But any one living within reach of a druggist, a paint-shop, and a hardware-store can do just as well with the exercise of a little patience and a very little ingenuity. For the benefit of such persons all the necessary directions will be given for making what it may be impossible to buy.

1. **Definition of Etching.** — To be able to get an impression on paper from a metal plate in a copper-plate printing-press, it is necessary to sink the lines of the design below the surface of the plate, so that each line is represented by a furrow. The plate is then inked all over, care being taken to fill each furrow, and finally the ink is cautiously wiped away from the surface, while the furrows are left charged with it. A piece of moist paper pressed against a plate so prepared, will take the ink up out of the furrows. The result is an impression. In *engraving proper* these furrows are cut into the plate by mechanical means ; in *etching* chemical means are used for the same purpose. If nitric acid is brought into contact with copper, the acid corrodes the metal and

¹ In London, Mr. Hamerton recommends Mr. Charles Roberson, 99 Long Acre.

finally eats it up altogether ; if it is brought into contact with wax or resinous substances, no action ensues. Hence, if we cover a copper plate with a ground or varnish composed of wax and resinous substances, and then draw lines upon this ground with a steel or iron style or point, so that each stroke of the point lays bare the copper, we shall have a drawing in lines of copper (which are affected by nitric acid) on a ground of varnish (which is not thus affected). If now we expose the plate to the action of nitric acid for a certain length of time, we shall find, upon the removal of the ground by means of benzine, that the lines have been *bitten into* the plate, so that each line forms a furrow capable of taking up the ink. The depth and the breadth of the lines depends upon the thickness of the points used, and upon the length of time allowed for biting ; or, in other words, by varying the size of the points and the time of exposure the lines may also be made to vary. This is the whole of the *science* of etching in a nutshell.

2. **Requisites.** — The following tools and materials are the only ones which are absolutely necessary for a first experiment :—

1. **A COPPER PLATE** on which to execute your etching. Do not waste your money on a large plate. A visiting-card plate is sufficiently large. If you happen to have an engraved plate of that kind, you can use the back of it. If you have none, get one at a card-engraver's. The price ought not to be over fifteen cents. If you do not live in any of the large cities named above, or cannot find a card-engraver, send fifteen cents in stamps to Mr. Geo. B. Sharp, 45 Gold St., New York, N. Y., who will forward a plate to you by mail. Be very particular in giving your full and correct *post-office* address. These plates only need cleaning to fit them for use.

2. **BENZINE**, used for cleaning the plate, sold by grocers or druggists at about five cents a pint for common quality.

3. **WHITING** or **SPANISH WHITE**, also for cleaning the plate. A very small quantity will do.

4. **CLEAN COTTON RAGS.** — Some pieces of soft old shirting are just the thing.

5. **ETCHING-GROUND**, with which to protect the plate against the action of the acid. This ground is sold in balls about the size of a walnut. If you do not live in a city where you can buy the

ground, you may as well make it yourself. Here is a recipe for a very cheap and at the same time very good ground. It is the ground used by Mr. Peter Moran, one of the most experienced of our American etchers. Buy at a drug-shop (not an apothecary's) or painter's supply-store:—

Two ounces best natural asphaltum (also called Egyptian asphaltum), worth about ten cents.

One and a half ounces best white virgin wax, worth about six cents.

One ounce Burgundy pitch, worth say five cents.

Break the wax into small pieces, and reduce the Burgundy pitch to fine powder in a mortar, or have it powdered at the drug-shop. Take a clean earthenware pot glazed on the inside, with a handle to it (in Boston you can buy one for fifteen cents at G. A. Miller & Co.'s, 101 Shawmut Avenue), and in this pot melt your asphaltum over a slow fire, taking very good care not to let it boil over, or otherwise you might possibly set the house afire. When the asphaltum has melted add the wax gradually, stirring all the while with a clean glass or metal rod. Then add the Burgundy pitch in the same way. Keep stirring the fluid mass, and let it boil up two or three times, always taking care to prevent boiling over! Then pour the whole into a pan full of tepid water, and while it is still soft and pliant, form into balls of the required size, working all the while under the water. If you touch the mass while it is still too hot, you may possibly burn your fingers, but a true enthusiast does not care for such small things. You will thus get about eight or nine balls of very good ground at an outlay of about thirty-six cents in cash, and some little time. Nearly all recipes order the wax to be melted first, but as the asphaltum requires a greater heat to reduce it to a fluid condition, it is best to commence with the least tractable substance. For use, wrap a ball of the ground in a piece of fine and close silk (taffeta), and tie this together with a string.

6. MEANS OF HEATING THE PLATE. — Any source of heat emitting no smoke will do, such as a kitchen stove, a spirit lamp, or a small quantity of alcohol poured on a plate and ignited (when the time arrives).

7. A HAND VICE with a wooden handle, for holding the plate while heating it; price about seventy-five cents at the hardware-

stores. But a small monkey-wrench will do as well, and for this experiment you can even get along with a pair of pincers.

8. A DABBER for laying the ground on the plate. Cut a piece of stout card-board, two or three inches in diameter; on this lay a bunch of horse-hair, freed from all dust, and over this again some cotton wool. Cover the whole with one or two pieces of clean taffeta (a clean piece of an old silk dress will do), draw them together tightly over the card-board, and tie with a string. When finished the thing will look something like a lady's toilet-ball. The horse-hair is not absolutely necessary, and may be omitted.

9. MEANS OF SMOKING THE GROUND.—The ground when laid on the plate with the dabber, is quite transparent and allows the glitter of the metal to shine through. To obtain a better working surface the ground is blackened by smoking it. For this purpose the thin wax-tapers known to Germans as "Wachsstock," generally sold at German toy-stores, are the best. They come in balls. Cut the tapers into lengths, and twist six of them together. In default of these tapers, roll a piece of cotton cloth into a roll about as thick and as long as your middle finger, and soak one end of it in common lamp or sperm oil.

10. STOPPING-OUT VARNISH, used for protecting the back and the edges of the plate, and for "stopping out," of which more hereafter. If you cannot buy it you can make it by dissolving an ounce of asphaltum, the same as that used for the ground, in about an ounce and a half of spirits of turpentine. Add the asphaltum to the turpentine little by little; shake the bottle containing the mixture frequently; keep it in the sun or a moderately warm place. The operation will require several days. The solution when finished should be of the consistency of thick honey.

11. CAMEL'S-HAIR BRUSHES, two or three of different sizes, for laying on the stopping-out varnish, and for other purposes.

12. ETCHING POINTS OR NEEDLES, for scratching the lines into the ground. Rat-tail files of good quality, costing about twenty cents each at the hardware-stores, are excellent for the purpose. Two are all you need for your experiment, and even one will be sufficient. Still cheaper points can be made of sewing, knitting, or any other kind of needles, mounted in sticks of wood like the lead of a lead-pencil. Use glue or sealing-wax to fasten them in the wood.

13. AN OIL-STONE for grinding the points.

14. AN ETCHING-TRAY to hold the acid during the operation of biting. Trays are made of glass, porcelain, or india-rubber, and can generally be had at the photographer's supply-stores. A small india-rubber tray, large enough for your experiment, measuring four by five inches, costs fifty-five cents. But you can make an excellent tray yourself of paper. Make a box, of the required size and about one and a half inches high, of pasteboard, covered over by several layers of strong paper, well glued on. If you can manage to make a lip or spout in one of the corners, so much the better. After the glue has well dried pour stopping-out varnish into the box, and float it all over the bottom and the sides; pour the residue of the varnish back into your bottle, and allow the varnish in the box to dry; then paint the outside of the box with the same varnish. Repeat this process three or four times. Such a tray, with an occasional fresh coating of varnish, will last forever. For your experiment, however, any small porcelain (*not* earthenware) or glass dish will do, if it is only large enough to hold your plate, and allow the acid to stand over it to the height of about half an inch.

15. A PLATE-LIFTER, to lift your plate into and out of the bath without soiling your fingers. It consists of two pieces of string, each say twelve to fifteen inches long, tied to two cross-pieces of wood, each about six inches long, thus . It is well to keep the fingers out of the acid, as it causes yellow spots on the skin, which remain till they wear off.

16. NITRIC ACID for biting in the lines. Any nitric acid sold by druggists will do, but the best is the so-called chemically pure nitric acid made by Messrs. Powers & Weightman, of Philadelphia. It comes put up in glass-stoppered bottles, the smallest of which hold one pound, and sell for about sixty cents.

17. WATER for mixing with the acid and for washing the plate.

18. BLOTTING-PAPER, soft and thick, several sheets, to dry the plate, as will be seen hereafter.

19. SPIRITS OF HARTSHORN OR VOLATILE ALKALI.— This is not needed for etching, but it is well to have it at hand, in case you should spatter your clothes with acid. Spots produced by the

acid can generally be removed by rubbing with the alkali, which neutralizes the acid.

3. **Grounding the Plate.** — Having procured all these requisites, the first thing to do will be to clean the plate so as to remove any oil or other impurities that may have been left on it by the plate-maker. Wash and rub it well on both sides with a soft cotton rag and benzine, and then rub with whiting, as you would do if you were to clean a door-plate. Take care to remove all the whiting with a clean rag. Now take hold of your plate by one of its corners with the hand-vice, wrench, or pincers, between the jaws of which you have put a bit of card-board or stout paper, so as not to mark the plate. Hold it over the stove, spirit lamp, or ignited alcohol, and see to it that it is heated evenly throughout. Hold the plate in your left hand while heating it, and with the other press against it the ball of ground wrapped up in silk. As soon as you see the ground melting through the silk, distribute it over the plate by rubbing the ball all over its surface (the *polished* surface, as a matter of course), taking care the while that the plate remains just hot enough to melt the ground. If it is too hot, the ground will commence to boil and will finally burn. The bubbles caused by boiling are liable to leave air-holes in the ground through which the acid may bite little holes in the plate; burning ruins the ground altogether, so that it loses its power of withstanding the acid. After you have distributed the ground tolerably evenly, and in a thin layer, lay the plate down on the table (keeping hold of it, however, by the corner), and finish the distribution of the ground by dabbing with the dabber. Strike the plate quickly and with some force at first, and treat it more gently as the ground begins to cool. If it should have cooled too much, before the distribution is accomplished to your satisfaction, in which case the dabber will draw threads, heat the plate gently. The dabber not only equalizes the distribution of the varnish, but also removes what is superfluous. An extremely thin layer of ground is sufficient.

4. **Smoking the Plate.** — While the plate is yet hot, and the ground soft, it must be smoked. Light your tapers or your oil torch, and turn the plate upside down. Allow the flame just to touch the plate, and keep moving it about rapidly, so that it may



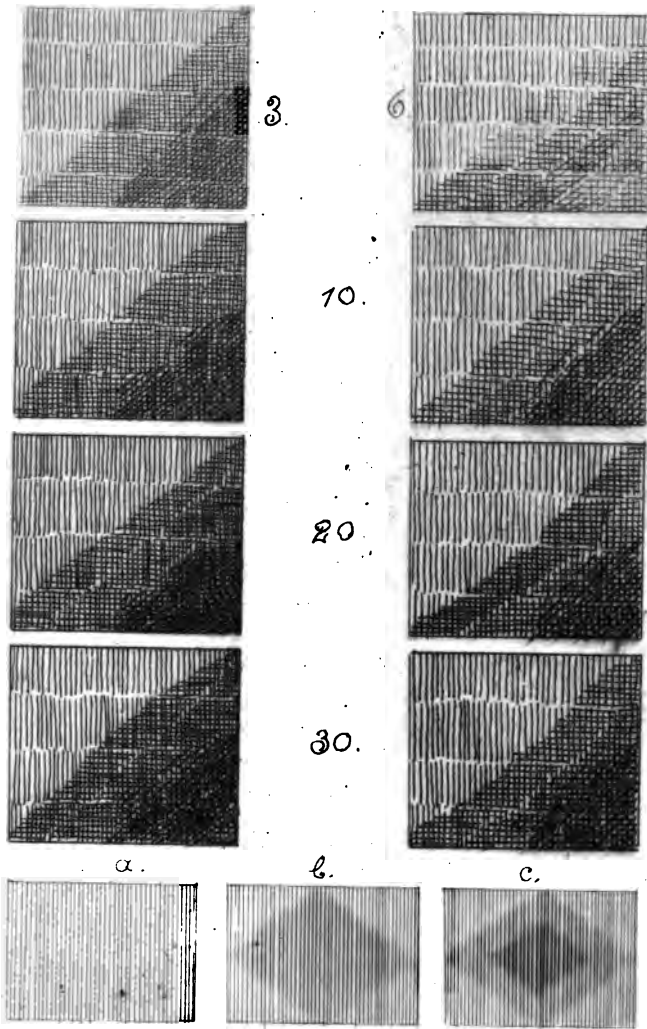

PL.A.



1. The first part of the document discusses the importance of maintaining accurate records of all transactions and activities. It emphasizes that this is crucial for ensuring transparency and accountability in the organization's operations.

2. The second part outlines the various methods and tools used to collect and analyze data. It includes a detailed description of the data collection process, from identifying sources to gathering information, and the subsequent analysis techniques used to interpret the results.

3. The third part provides a comprehensive overview of the findings from the data analysis. It highlights key trends, patterns, and insights that have emerged from the data, along with their potential implications for the organization's strategy and decision-making.

4. The final part of the document offers recommendations and conclusions based on the findings. It suggests specific actions that should be taken to address the identified issues and opportunities, and provides a clear summary of the overall conclusions drawn from the analysis.

touch all points of the plate, without remaining long at any one of them. If this precaution is ignored, the ground will be burned, with the result before stated. The smoking is finished as soon as the plate is uniformly blackened all over, and the glimmer of the metal can no longer be seen through the ground. Now allow the plate to cool so that the ground may harden. *Avoid dust as much as possible* while grounding and smoking the plate. Particles of dust embedded in the ground may cause holes which will admit the acid where you do not wish it to act.

5. **Points or Needles.** — The plate is now ready for drawing upon it, but before you can proceed to draw you must prepare your points or needles. Two will do for this first experiment, a fine one and a coarse one. For the fine one you may use a sewing-needle, for the coarser one a medium embroidery needle, both set in wood so that the points project about a quarter of an inch. If you are going to use rat-tail files, grind the handle-ends on your oil-stone until they attain the requisite fineness. Hold the file flat on the stone, so as to get a gradually tapering point, and turn continually. See to it that even the point of your finest needle is not too sharp. If it scratches when you draw it lightly over a piece of card-board, describe circles with it on the board until it simply makes a mark without scratching. The coarse needle must be evenly rounded, as otherwise it may have a cutting point somewhere.

6. **Drawing on the Plate.** — As the purpose of your experiment is simply to familiarize yourself with the *technicalities* of etching, that is to say, with the preparation of the plate, the management of the points, and the action of the acid, it will be well to confine yourself to the drawing of lines something like those on Pl. A. It is the office of the point simply to *remove* the ground, and *lay bare the copper*. But this it must do thoroughly, for the slightest covering left on the plate will prevent the acid from attacking the copper. You must therefore use sufficient pressure to accomplish this end, but at the same time you must avoid cutting into the copper by using too much pressure. Wherever the point has cut the copper the acid acts more rapidly, as the polished coating of the surface of the plate has been removed. It is evident from this that an even pressure is necessary to

produce an evenly bitten line. Do not touch the ground with your hands while drawing. Rest your hand on three or four thicknesses of soft blotting-paper. When you desire to shift the paper, *lift it*, and *never draw it* over the ground. Hold the point, not slantingly like a pencil, but as near as possible perpendicularly. The point is a hard instrument, with which you cannot produce a swelling line, as with a pencil or a pen. Therefore your only aim must be an *even* line, produced by *even pressure*. The minute threads of ground thrown up by the point you must remove with your largest camel's-hair brush; otherwise they may clog your lines. Before commencing to draw read the description of Pl. A given under the heading "Description of Plates."

7. **Preparing the Plate for the Bath.** — If you were to put the plate into the acid bath in the state in which it is at present, the acid would corrode the unprotected parts. To prevent this paint the back, and the corner by which you held the plate while grounding it, and the edges with stopping-out varnish. If you are not in a hurry (*and it is always best not to be in a hurry*), let the varnish dry over night; if you cannot wait so long an hour will be sufficient for drying. While the plate is drying you may lay it, face downward, on a little pile of soft paper, made up of pieces smaller than the plate, so that the paper may not touch the varnished edges.

8. **The Bath.** — The preparation of the bath is next in order. Ascertain the capacity of the dish or tray you are going to use by pouring water into it to fill it to half its height, and then measuring the water. Pour *one half* of this quantity of water back into the tray, and add to it the same quantity of nitric acid, stirring the mixture well with a glass rod, or a bit of glass, or a bird's feather, if you happen to have one, or in default of all these with a bit of stick. The mixing of water and acid induces chemical action, and this produces heat. The bath must therefore be allowed to cool half an hour or so, before the plate is put into it. Nitric acid being a corrosive and poisonous fluid, it is well to use some care in handling it. Otherwise it may bite holes into your clothing, and disfigure your hands, as before noted. By the side of your bath have a large vessel filled with clean water, in which to wash the plate when it is withdrawn from the bath, and your fingers in case you should soil them with acid.

9. **Biting and Stopping Out.**—The bath having been prepared, and the varnish on the back and edges of the plate having dried sufficiently, lay the plate on the plate-lifter, face upward, and lift it into the bath. In a few minutes, in hot weather in a few seconds, the acid will begin to act on the copper. This is made evident to the eye by the bubbles which collect in the lines, and to the nose by the fumes of nitrous acid which the bath exhales. The bubbles must be removed by gently brushing them out of the lines with a brush or the vane of a feather; the fumes it is best not to inhale, as they irritate the throat. After the biting has gone on for three minutes in warm, or for five minutes in cold weather, lift the plate out of the bath into the vessel filled with water. Having washed it well, so as to remove all traces of the acid, lay it on a piece of blotting-paper, and take up the moisture from the face by gently pressing another piece of the same paper against it. Then fan the plate for some minutes to make sure that it is absolutely dry. If you have a pair of bellows you may dispense with the blotting-paper as well as with the fanning. The lines on the plate, having all bitten for the same length of time, are now all of about the same depth, and if the plate were cleaned and an impression taken from it, they would all appear of about the same strength, the only difference being that produced by difference in spacing and in the size of the needles. This is the point where the stopping-out varnish comes in. With a fine camel's-hair brush *stop out*, that is to say, paint over with stopping-out varnish, those lines or parts of lines which are to remain as they are. If the varnish should be too thick to flow easily from the brush, mix a small quantity of it in a paint saucer, or on a porcelain slab, or a piece of glass, with a few drops of benzine. The varnish, however, must not be too thin, as in that case it will run in the lines, and will fill them where you do not wish them to be filled. If it is of the right consistency, you can draw a clean and sharp line across the etched lines without danger of running. When you have laid on your stopping-out varnish, fan it for some minutes until it has dried sufficiently not to adhere to the finger when lightly touched. Then introduce the plate into the bath again, and let the biting continue another five minutes. Remove again, stop out as before,

and continue these operations as often as you wish. But it would be useless to let your accumulated bitings on this experimental plate exceed more than thirty minutes. Having finished your last biting, clean the plate with benzine. Then apply the same process to your hands, and follow it up with a vigorous application of soap and nail-brush. This will leave your hands as beautiful as they were before.

It is hardly worth while to bother with taking an impression from this trial plate, unless you happen to have a printer near by. The plate itself will show you how the acid has enlarged the lines at each successive biting, and it stands to reason that the broader and deeper lines should give a darker impression than the finer and shallower ones. If, however, you have no printer at hand, and still desire to see how your work looks in black and white, you may consult the chapter on "Proving and Printing," p. 55 of M. Lalanne's "Treatise."

You have now gained some idea of the theory of etching, have acquainted yourself with the use of tools and materials, and have mastered the most elementary technical difficulties of the process. You are therefore in a position to profit by the teachings of M. Lalanne which follow.

In conclusion, let me assure you that the home-made appliances described in the foregoing paragraphs are quite sufficient, technically, for the purposes of the etcher. Plate B, Mr. Walter F. Lansil's first essay in etching, was executed according to the directions here given, and the artist has kindly consented to let me use it for the special purpose of illustrating this point.



The first part of the document discusses the importance of maintaining accurate records of all transactions. It emphasizes that every entry should be clearly dated and described, and that the total of the debits should always equal the total of the credits. This ensures the integrity and balance of the accounting system.

Furthermore, it is noted that regular audits are essential to detect any errors or discrepancies early on. The document provides a detailed explanation of the double-entry accounting method, which involves recording each transaction in two separate accounts: one as a debit and one as a credit. This method helps in tracking the flow of funds and provides a clear picture of the organization's financial health.

In addition, the text highlights the role of the accounting department in providing valuable insights into the company's performance. By analyzing financial statements, management can identify areas of strength and weakness, and make informed decisions to improve operational efficiency and profitability.

The second part of the document focuses on the practical aspects of implementing an accounting system. It outlines the steps involved in setting up a chart of accounts, which serves as a framework for classifying all financial transactions. The chart of accounts is designed to be flexible and scalable, allowing it to accommodate the growing needs of the organization over time.

It also discusses the importance of establishing clear policies and procedures for the accounting department. This includes defining the roles and responsibilities of staff members, as well as setting standards for the accuracy and timeliness of financial reporting. By having a well-defined system in place, the organization can ensure that its accounting processes are consistent and reliable.

Finally, the document concludes by emphasizing the ongoing nature of the accounting process. It stresses that accounting is not just a one-time task but a continuous cycle that requires regular attention and review. By staying up-to-date with the latest accounting practices and technologies, the organization can maintain a competitive edge in its market.

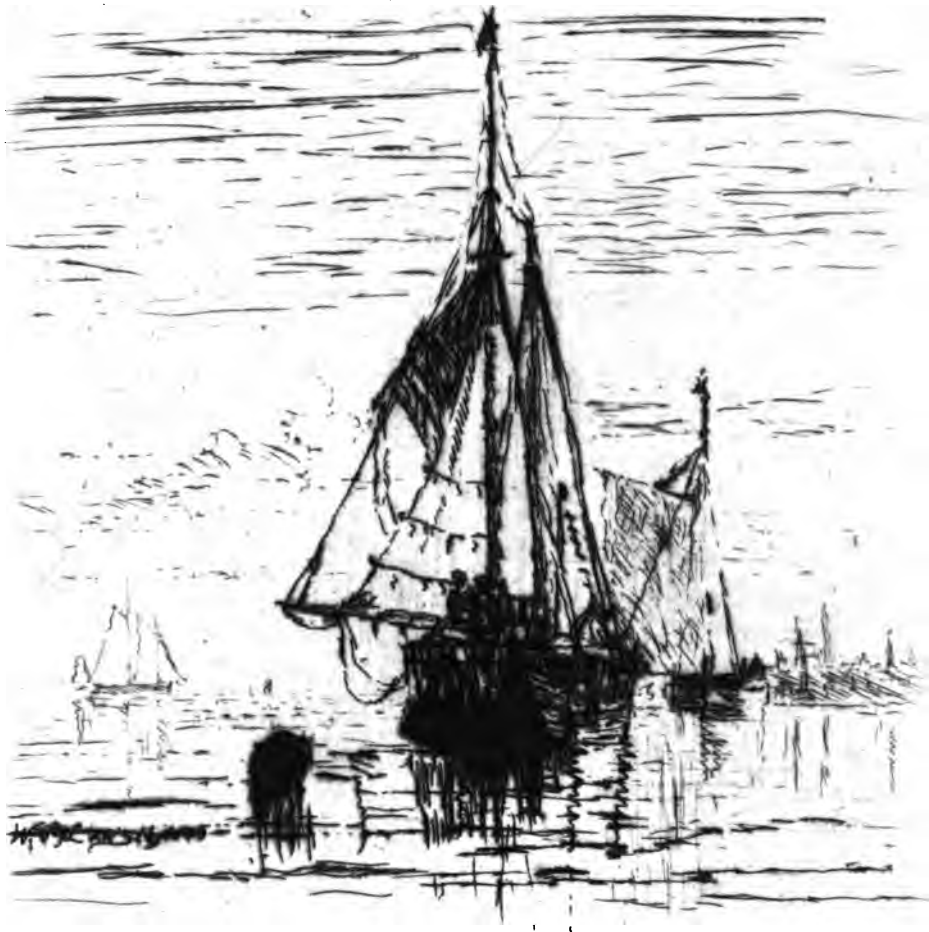

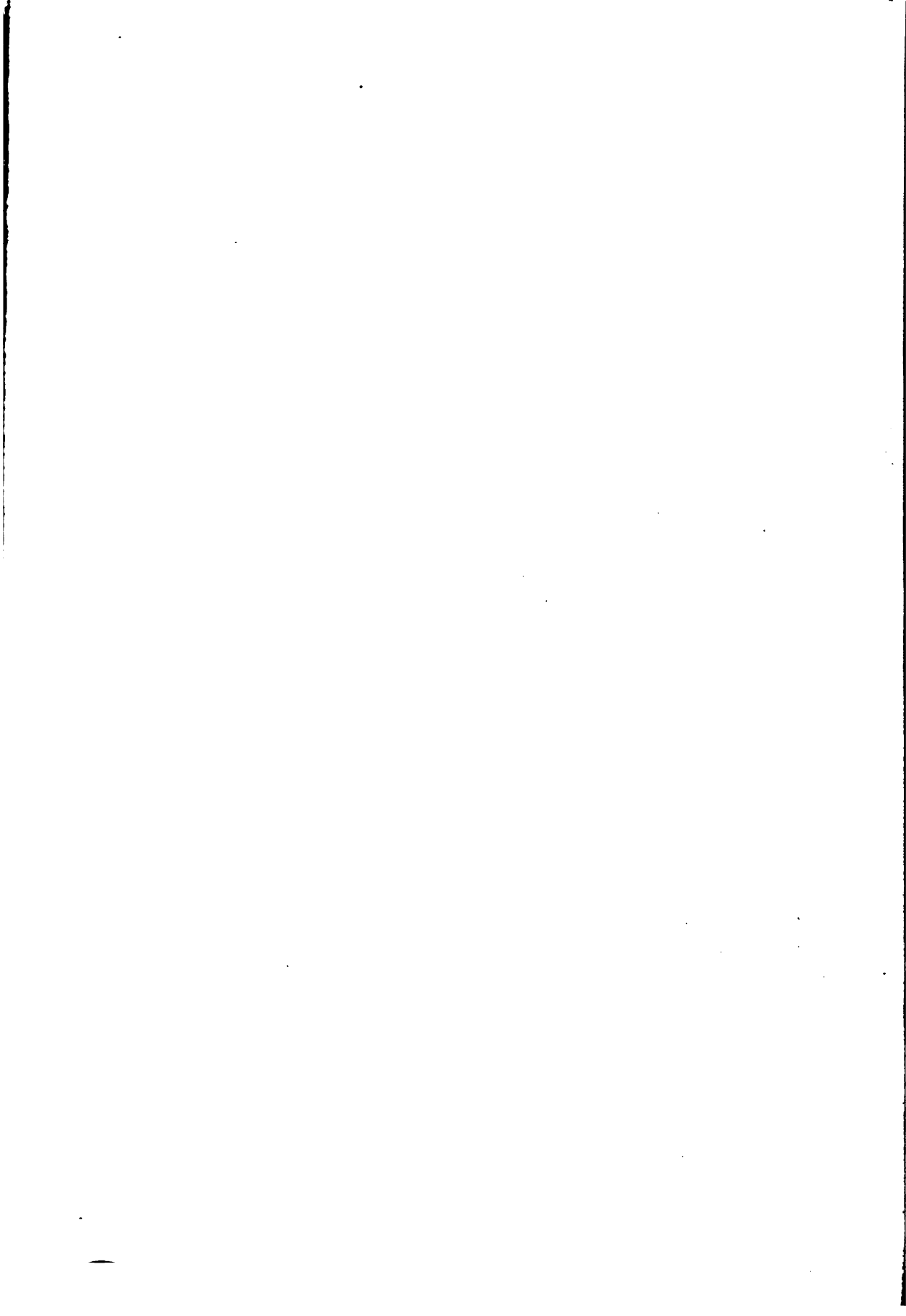

DESCRIPTION OF THE PLATES.

PLATE A. *A Trial Plate.* This plate is given to show the effect of difference in length of biting. The lines in the eight upper rectangles were all drawn before the first immersion of the plate, those on the left with a fine point, those on the right with a somewhat coarser one. After the plate had been in the bath for three minutes, it was withdrawn, and the upper rectangle on the left stopped out. The upper rectangle on the right, however, had hardly been attacked by the acid, as the lines had been drawn with a blunter point, which had not scratched the copper, while the fine point had. It was therefore allowed to bite another three minutes before it was stopped out. The other rectangles were allowed to bite ten, twenty, and thirty minutes respectively, by which means the difference in value was produced. The figures *a, b, c* perhaps show the results of partial biting still better. The three were simply lined with the same point. After the first biting they all looked like *a*. This was then stopped out, together with the corners of *b* and *c*. After the second biting *b* and *c* were both as *b* now is. The whole of *b* was now stopped out, and part of *c*, allowing only the inner lozenge to remain exposed to the acid. It is evident that the difference in color in these figures is not due to the drawing, but is entirely the result of biting.

PLATE B. *Vessels in Boston Harbor.* A first essay in etching by Mr. Walter F. Lansil, marine painter, of Boston. The artist has kindly given me permission to use this plate, for the purpose of showing that the home-made tools and materials described in the Introductory Chapter are quite sufficient for all the technical purposes of the etcher. It is eminently "home-made." The ground was prepared according to the recipe given; the points used were a sewing-needle and a knitting-needle; the tray in which it was etched was made of paper covered with stopping-out varnish; even the plate (a zinc plate by the way) did not come from the plate-maker, but was ground and polished at home.

PLATE I a. *Etching after Claude Lorrain. Unfinished plate,* or "first state" (see pp. 23 and 29). This, however, is not the etching itself; it is a photo-engraving from the unfinished etching. But it does well enough to show the imperfections alluded to by M. Lalanne in the text.

PLATE I. *Etching after Claude Lorrain. Finished plate,* or "second state" (see pp. 36 and 56). Clean wiped.

PLATE II. *Etching after Claude Lorrain.* Printed from the same plate as Pl. I, but treated as described on p. 57. The difference between the two plates shows what the art of the printer can do for an etching. The difference would be still greater if Pl. II. were better printed; for it is not printed as well as it might be, although it was done in Paris.

PLATE III. *À plat, une pointe*—flat biting, drawn with one point; that is to say, the plate was immersed only once, and the lines are all the result of the same needle, so that the effect is only produced by placing the lines close together in the foreground, and farther apart as the distance recedes (see p. 43). *À plat, plusieurs pointes*—flat biting, several points, that is to say, one immersion only, but the work of finer and coarser points is intermingled in the drawing. *Par couvertures, plusieurs pointes*—stopping out and the work of several points combined.

PLATE IV. *Fig. 1.* See p. 27. *Fig. 2.* See p. 45. *Figs. 3, 4 and 5.* See p. 46.

PLATE V. *Fig. 1.* Worked with one point; effect produced by stopping out (see p. 44). *Fig. 2.* Mottled tint in the building, &c., in the foreground; stopping out before biting, in the sky (see p. 51).

PLATE VI. *Soft-ground etchings.* See p. 52.

PLATE VII. *Dry-point etching.* See p. 53.

PLATE VIII. *À Séville.* A sketch, given as a specimen of printing (see p. 58).

PLATE IX. *À Anvers. Le Haag, Amsterdam.* Sketches from nature, to serve as examples.

PLATE X. (Frontispiece). *Souvenir de Bordeaux.* To be consulted in regard to the manner of using the points and partial bitings.

MY DEAR MONSIEUR LALANNE,*

If there is any one living who can write about Etching, it must certainly be you, as you possess all the secrets of the art, and are versed in all its refinements, its resources, and its effects. Nevertheless, when I was told that you intended to publish a book on the subject, I feared that you were about to attempt the impossible ; for it seemed as if Abraham Bosse had exhausted the theme two hundred years ago, and that you would be condemned to repeat all that this excellent man had said in his treatise, in which, with charming *naïveté*, he teaches *the art of engraving to perfection*.

I must confess, however, that the reading of your manuscript very quickly undeceived me. I find in it numberless useful and interesting things not to be found anywhere else, and I comprehend that Abraham Bosse wrote for those who know, while you write for those who do not know.

I was quite young, and had just left college, when accident threw into my hands the *Traité des manières de graver en taille douce sur l'airain par le moyen des eaux fortes et des vernis durs et mols*. Perhaps I might have paid no attention to this book, if I had not previously noticed on the stands on the *Quai Voltaire* some etchings by Rembrandt, which had opened to me an entirely new world of poetry and of dreams. These prints had taken such hold upon my imagination that I desired to learn, from Bosse's "Treatise," how the Dutch painter had managed to produce his strange and startling effects and his mysterious tones,

* This letter preceded also the first edition of 1866.

the fantastic play of his lights and the silence of his shadows. Rembrandt's etchings on the one hand, and Bosse's book on the other, were the causes of my resolution to learn the art of engraving, and of my subsequent entry into the studio of Calamatta and Mercuri.

As soon as I knew how to hold the burin and the point, these grave and illustrious masters placed before me an allegorical figure engraved by Edelinck, whose drapery was executed in waving and winding lines, incomparable in their correctness and beauty. To break my hand to the work, it was necessary to copy on my plate these solemnly classical and majestically disposed lines. But while I cut into the copper with restrained impatience, my attention was secretly turned towards Rembrandt's celebrated portrait of Janus Lutma, a good impression of which I owned, and which I thought of copying.

To make my *début* in this severe school—in which we were allowed to admire only Marc Antonio, the Ghisis, the Audrans, and Nanteuil—with an etching by Rembrandt, would have been a heresy of the worst sort. Hence to be able to risk this infraction of discipline, I took very good care to keep my project to myself. Secretly I bought ground, wax, and a plate, and profited of the absence of my teachers to attempt, with fevered hands, to make a fac-simile of the Lutma. I had followed the instructions of Abraham Bosse with regard to the ground, and I proceeded to bite in my plate with the assistance of a comrade, Charles Nördlinger, at present engraver to the king of Wurtemberg, at Stuttgart, whom I had admitted as my accomplice in this delightful expedition.

You may well imagine, my dear Monsieur Lalanne, that I met with all sorts of accidents, such as are likely to befall a novice, and all of which you describe so carefully, while at the same time you indicate fully and lucidly the remedies that may be applied. The ground cracked in several places,—happily in the dark

parts. My wax border had been hastily constructed, and I did not know then, although Bosse says so, that it is the rule to pass a heated key along the lower line of the border, so as to melt the wax, and thus render all escape impossible. Consequently the acid filtered through under the wax, and in trying to arrest the flow, I burned my fingers. Furthermore, when it came to the biting in of the shadows in the portrait of Lutma, the greenish and then whitish ebullition produced by the long-continued biting so frightened me, that I hastened to empty the acid into a pail, not, however, without having spattered a few drops on a proof of the *Vow of Louis XIII.*, which had been scratched in the printing, and which we were about to repair. At last I removed the ground, and, trembling all over, went to have a proof taken, but not to the printer regularly employed by Calamatta.

What a disappointment! I believed my etching to have been sufficiently, nay, even over bitten, and in reality I had stopped half-way. The color of the copper had deceived me. I had seen my portrait on the fine red ground of the metal, and now I saw it on the crude white of the paper. I hardly knew it again. It lacked the profundity, the mystery, the harmony in the shadows, which were precisely what I had striven for. The plate was only roughly cut up by lines crossing in all directions, through the network of which shone the ground which Rembrandt had subdued, so as to give all the more brilliancy to the window with its leaded panes, to the lights in the foreground, and to the cheek of the pensive head of Lutma. As luck would have it, all the light part in the upper half of the print came out pretty well; the expression of the face was satisfactory, and the grimaces of the two small heads of monsters which surmount the back of the chair were perfectly imitated. I had to strengthen the shadows by means of the roulette, and to go over the most prominent folds of the coat with the graver; for I had not the knowledge necessary to enable me to undertake a second biting. Bosse says a

few words on this subject, which, as they are wanting in clearness, are apt to lead a beginner into error. He speaks of smoked ground, while, as you have so admirably shown, white ground must be used for retouching. I therefore finished my plate by patching and cross-hatching and stippling, and finally obtained a passable copy, which, at a little distance, looked something like the original, although, to a practised eye, it was really nothing but a very rude imitation. It is needless to say that we carefully obliterated all evidence of our proceedings, and that, my teachers having returned, I went to work again, with hypocritical compunction, upon what I called the *military* lines of Gerard Edelinck. But we were betrayed by some incautious words of the chamberwoman, and M. Calamatta, having discovered "the rose-pot," scolded Charles Nördlinger and myself roundly for this romantic escapade. If my plate had been worse, — the good Lord only knows what might have happened!

All this, my dear M. Lalanne, is simply intended to show to you how greatly I esteem the excellent advice which you give to the young etcher, or *aqua-fortiste* (as the phrase goes now-a-days, according to a neologism which is hardly less barbaric than the word *artistic*). When I recall the efforts of my youth, the ardor with which I deceived myself, the hot haste with which I fell into the very errors which you point out, I understand that your book is an absolute necessity; and that the artist or the amateur, who, hidden away in some obscure province, desires to enjoy the agreeable pastime of etching, need only follow, step by step, the intelligent and methodical order of your precepts, to be enabled to carry the most complicated plate to a satisfactory end, whether he chooses to employ the soft ground used by Decamps, Masson, and Marvy, or whether he confines himself to the ordinary processes which you make sensible even to the touch with a lucidity, a familiarity with details, and a certainty of judgment, not to be sufficiently commended.

Having read your "Treatise," I admit, not only that you have surpassed your worthy predecessor, Abraham Bosse, but that you have absolutely superseded his book by making your own indispensable. If only the amateurs, whose time hangs heavily upon them; if the artists, who wish to fix a fleeting impression; if the rich, who are sated with the pleasures of photography,—had an idea of the great charm inherent in etching, your little work would have a marvellous success! Even our elegant ladies and literary women, tired of their do-nothing lives and their nick-nacks, might find a relaxation full of attractions in the art of drawing on the ground and biting-in their passing fancies. Madame de Pompadour, when she had ceased to govern, although she continued to reign, took upon herself a colossal enterprise,—to amuse the king and to divert herself. You know the sixty-three pieces executed by this charming engraver (note, if you please, that I do not say *engraveress*!). Her etchings after Eisen and Boucher are exquisite. The pulsation of life, the fulness of the carnations, are expressed in them by delicately trembling lines; and I do think that Madame de Pompadour could not have done better, even if she had been your pupil.

At present, moreover, etching has, in some measure, become the fashion again as a substitute for lithography, an art which developed charm as well as strength under the crayon of Charlet, of Géricault, of Gigoux, and of Gavarni. The *Société des aquafortistes* is the fruit of this renaissance. The art, which, in our own day, has been rendered illustrious by the inimitable Jacque, now has its adepts in all countries, and in all imaginable spheres of society. Etchings come to us from all points of the compass: the Hague sends those of M. Cornet, conservator of the Museum; Poland, those which form the interesting album of M. Bronislas Zaleski, the *Life of the Kirghise Steppes*; London, those of M. Seymour Haden, so original and full of life, and so well described in the catalogue of our friend Burty; Lisbon, those of King Fer-

dinand of Portugal, who etches as Grandville drew, but with more suppleness and freedom. But after all Paris is the place where the best etchings appear, more especially in the *Gazette des Beaux-Arts*, and in the publications of the *Société des Aquafortistes*. Do you desire to press this capricious process into your service for the translation of the old or modern masters? Hédouin, Flameng, Bracquemont, will do wonders for you. You have told me yourself that, in my *Œuvre de Rembrandt*, Flameng has so well imitated this great man, that he himself would be deceived if he should come to life again. As to Jules Jacquemart, he is perfectly unique of his kind; he compels etching to say what it never before was able to say. With the point of his needle he expresses the density of porphyry; the coldness of porcelain; the insinuating surface of Chinese lacquer; the transparent and imponderable *finesse* of Venetian glassware; the reliefs and the chased lines of the most delicate works of the goldsmith, almost imperceptible in their slightness; the polish of iron and steel; the glitter, the reflections, and even the sonority of bronze; the color of silver and of gold, as well as all the lustre of the diamond and all the appreciable shades of the emerald, the turquoise, and the ruby. I shall not speak of you, my dear monsieur, nor of your etchings, in which the style of Claude is so well united to the grace of Karel Dujardin. You preach by practising; and if one had only seen the plates with which you have illustrated your excellent lessons, one would recognize not only the instructor but the master. Hence, be without fear or hesitation; put forth confidently your little book; it is just in time to help regenerate the art of etching, and to direct its renaissance. For these reasons—mark my prediction!—its success will be brilliant and lasting.

CHARLES BLANC.

INTRODUCTION.

SINCE the year 1866, when the first edition of this treatise appeared, the art of etching, which was then in full course of regeneration, has gained considerably in extent. The tendencies of modern art must necessarily favor the soaring flight of this method of engraving, which has been left in oblivion quite too long. It remained for our contemporary school to accord to it those honors which the school of the first empire had denied to it, and which that of 1830 had given but timidly. At the period last named some of our illustrious masters, by applying their talent to occasional essays in etching, set an example which our own generation, expansive in its aspirations, and anxiously desirous of guarding the rights of individuality, was quick to follow.

The *Gazette des Beaux Arts* comprehended this movement, and contributed to its extension by attracting to itself the artists who rendered themselves illustrious by the work done for its pages, while, by a sort of natural reciprocity, they shed around it the prestige of their talents. The *Société des Aqua-fortistes* (Etching Club), founded in 1863 by Alfred Cadart, has also, by the united efforts of many eminent etchers, done its share towards bringing the practice of this art into notice, and has popularized it in the world of amateurs, whose numbers it has been instrumental in augmenting ; while at the same time, owing to the nature of its constitution, it has given material support to the artists. Private collections have been formed, and are growing in richness from day to day. Two royal artists, King Ferdinand of Portugal and King Charles XV. of Sweden, have,

through their works, taken an active part in the renewal of etching; they were the happy sponsors of a publication which, under the name of *L'Illustration Nouvelle*, follows in the footsteps, and continues the traditions, of the *Société des Aqua-fortistes*.

Similar societies, organized in England and in Belgium,¹ are prospering. On the other hand, a great number of art journals, of books, and of albums, owe their success to the use made in them of etchings. This is true also of those special editions which are sumptuously printed in small numbers, and are the delight of lovers of books.

Etching has thus taken a position in modern art which cannot fail to become still more important. "Everything has been said," wrote La Bruyère, concerning the works of the pen, "and we can only glean after the poets." The literature of two centuries has given the lie to the assertion of the celebrated moralist, and it may also be affirmed that etching has not yet spoken its last word. Not only has it no need of gleaning after the old masters, but it may rather seek for precious models in the works of our contemporary etchers. In their experience may be found fruit for the present as well as useful information for the future.



AN ETCHER'S STUDIO.

From the Third Edition of Abraham Boese's "Treatise," Paris, 1758.

A TREATISE ON ETCHING.

CHAPTER I.

DEFINITION AND CHARACTER OF ETCHING.

1. **Definition.** — An etching is a design fixed on metal by the action of an acid. The art of etching consists, in the first place, in drawing, with a *point* or *needle*, upon a metal plate, which is perfectly polished, and covered with a layer of varnish, or ground, blackened by smoke ; and, secondly, in exposing the plate, when the drawing is finished, to the action of nitric acid. The acid, which does not affect fatty substances but corrodes metal, eats into the lines which have been laid bare by the needle, and thus the drawing is *bitten in*. The varnish is then removed by washing the plate with spirits of turpentine,² and the design will be found to be engraved, as it were, on the plate. But, as the color of the copper is misleading, it is impossible to judge properly of the quality of the work done until a *proof* has been taken.

2. **Knowledge needed by the Etcher.** — The aspirant in the art of etching, having familiarized himself by a few trials with the appearance of the bright lines produced by the needle on the dark ground of smoked varnish, will soon go to work on his plate confidently and unhesitatingly ; and, without troubling himself much about the uniform appearance of his work, he will gradually learn to calculate in advance the conversion of his lines into lines more or less deeply bitten, and the change in appearance which these lines undergo when transferred to paper by means of ink and press.

It follows from this that the etcher must, from the very beginning of his work, have a clear conception of the idea he intends

to realize on his plate, as the work of the needle must harmonize with the character of the subject, and as the effect produced is finally determined by the combination of this work with that of the acid.

The knowledge needed to bring about these intimate relations between the needle, which produces the *drawing*, and the biting-in, which supplies the *color*, constitutes the whole science of the etcher.

3. Manner of Using the Needle.—Character of Lines.—

The needle or point must be allowed to play lightly on the varnish, so as to permit the hand to move with that unconcern which is necessary to great freedom of execution. The use of a moderately sharp needle will insure lines which are full and nourished in the delicate as well as in the vigorous parts of the work. We shall thus secure the means of being simple. Nor will it be necessary to depart from this character even in plates requiring the most minute execution; all that is required will be a finer point, and lines of a more delicate kind. But the spaces left between the latter will be proportionately the same, or perhaps even somewhat wider, so as to prevent the acid from confusing the lines by eating away the ridges of metal which are left standing between the furrows. Freshness and neatness depend on these conditions in small as well as in large plates.

4. Freedom of Execution.—It is a well-known fact that the engraver who employs the burin (or graver), produces lines on the naked copper or steel which cross one another, and are measured and regular. It is a necessary consequence of the importance of line-engraving, growing out of its application to classical works of high style, that it should always show the severity and coldness of positive and almost mathematical workmanship. With etching this is not the case: the point must be free and capricious; it must accentuate the forms of objects without stiffness or dryness, and must delicately bring out the various distances, without following any other law than that of a picturesque harmony in the execution. It may be made to work with precision, whenever that is needed, but only to be abandoned afterwards to its natural grace. It will be well, however, to avoid over-excitement and violence in execution, which give an air of slovenliness to that which ought to be simply a reverie.

5. **How to produce Difference in Texture.** — The manner of execution to be selected must conform to the nature of the objects. This is essential, as we have at our disposition only a point, the play of which on the varnish is always the same. It follows that we must vary its strokes, so as to make it express difference in texture. If we examine the etchings of the old masters, we shall find that they had a special way of expressing foliage, earth, rocks, water, the sky, figures, architecture, &c., without, however, making themselves the slaves of too constraining a tradition.

6. **The Work of the Acid.** — After the subject has been drawn on the ground, the acid steps in to give variety to the forms which were laid out for it by the needle, to impart vibration to this work of uniform aspect, and to inform it with the all-pervading warmth of life. In principle, a single biting ought to be sufficient; but if the artist desires to secure greater variety in the result by a succession of partial bitings, the different distances may be made to detach themselves from one another by covering up with varnish the parts sufficiently bitten each time the plate is withdrawn from the bath. The different parts which the mordant is to play must be regulated by the feeling: discreet and prudent, it will impart delicacy to the tender values; controlled in its subtle functions, it will carefully mark the relative tones of the various distances; less restrained and used more incisively, it will dig into the accentuated parts and will give them force.

7. **The Use of the Dry Point.** — If harmony has not been sufficiently attained, the *dry point* is used on the bare metal, to modify the values incompletely rendered, or expressed too harshly. Its office is to cover such insufficient passages with a delicate tint, and to serve, as Charles Blanc has very well expressed it, as a *glaze* in engraving.

8. **Spirit in which the Etcher must work.** — Follow your feeling, combine your modes of expression, establish points of comparison, and adopt from among the practical means at command (which depend on the effect, and on which the effect depends) those which will best render the effect desired: this is the course to be followed by the etcher. There is plenty of the instinctive which practice will develop in him, and in this he will find a growing charm and an irresistible attraction. What happy effects, what surprises, what unforeseen discoveries, when the var-

nish is removed from the plate! A bit of good luck and of inspiration often does more than a methodical rule, whether we are engaged on subjects of our own invention, — *capricci*, as the Italians call them, — or whether we are drawing from nature directly on the copper. The great aim is to arrive at the first onset at the realization of our ideas as they are present in our mind. An etching must be virginal, like an improvisation.

9. **Expression of Individuality in Etching.** — Having once mastered the processes, the designer or painter need only carry his own individuality into a species of work which will no longer be strange to him, there to find again the expression of the talent which he displayed in another field of art. He will comprehend that etching has this essentially vital element, — and in it lies the strength of its past and the guaranty of its future, — that, more than any other kind of engraving on metal, it bears the imprint of the character of the artist. It personifies and represents him so well, it identifies itself so closely with his idea, that it often seems on the point of annihilating itself as a process in favor of this idea. Rembrandt furnishes a striking example of this: by the intermixture and diversity of the methods employed by him, he arrived at a suavity of expression which may be called magical; he diffused grace and depth throughout his work. In some of his plates the processes lend themselves so marvellously to the severest requirements of modelling, and attain such an extreme limit of delicacy, that the eye can no longer follow them, thus leaving the completest enjoyment to the intellect alone.

Claude Lorrain, on the other hand, knew how to conciliate freedom of execution with majesty of style.

10. **Value of Etching to Artists.** — Speaking of this subordination of processes in etching to feeling, I am induced to point out how many of the masters of our time, judging by the character of their work, might have added to their merits had they but substituted the etcher's needle for the crayon. Was not Decamps, who handled the point but little, an etcher in his drawings and his lithographs? Ingres only executed one solitary etching, and yet, simply by virtue of his great knowledge, it seems as if in it he had given a presentiment of all the secrets of the craft. And did not Gigoux give us a foretaste of the work of the acid,

when he produced the illustrations to his "Gil Blas," conceived in the spirit of an etcher, which, after thirty years of innumerable similar productions, are still the *chef-d'œuvre* and the model of engraving on wood. And would Mouilleron have been inferior, if from the stone he had passed to the copper plate? It would be an easy matter to multiply examples chosen from among the artists who have boldly handled the needle, or from among those who might have taken it up with equal advantage, to prove that etching is not, as it has been called, a secondary method. There are no secondary methods for the manifestation of genius.

11. **Versatility of Etching.** — The needle is the crayon; the acid adds color. The needle is sometimes all the more eloquent because its means of expression are confined within more restricted limits. It is familiar and lively in the sketch, which by a very little must say a great deal; the sketch is the spontaneous letter. It all but reaches the highest expression when it is called in to translate a grand spectacle, or one of those fugitive effects of light which nature seems to produce but sparingly, so as to leave to art the merit of fixing them.

12. **Etching compared to other Styles of Engraving.** — By its very character of freedom, by the intimate and rapid connection which it establishes between the hand and the thoughts of the artist, etching becomes the frankest and most natural of interpreters. These are the qualities which make it an honor to art, of which it is a glorious branch. All other styles of engraving can never be any thing but a means of reproduction. We must admire the knowledge, the intelligence, and the self-denial which the line-engraver devotes to the service of his art. But, after all, it is merely the art of assimilating an idea which is foreign to him, and of which he is the slave. By him the *chefs-d'œuvre* of the masters are multiplied and disseminated, and sometimes, in giving eternity to an original work, he immortalizes his own name; but the part he has assumed inevitably excludes him from all creative activity.

13. **Etching as a Reproductive Art.** — These reserves having been made in regard to the engraver, whose instrument is the burin, justice requires that the reproductive etcher should come in for his proportional share, and that his functions should be

defined. Some years ago, a school of etchers arose among us, whose mission it is to interpret those works of the brush which, by the delicacy and elegance of their character, cannot be harmonized with the severity of the burin. This school, to which Mr. Gaucherel gave a great impulse, has been called in to fill a regrettable void in the collections of amateurs. Every one knows those remarkable publications, *Les Artistes Contemporains*, and *Les Peintres Vivants*, which, for the last twenty years, have reproduced in lithography the *chefs-d'œuvre* of our exhibitions of paintings. To-day etching takes the place of lithography; it excels in the reproduction of modern landscapes, and of the *genre* subjects which we owe to our most esteemed painters. It is not less happy in the interpretation of certain of the old masters, whose works make it impossible to approach them with the burin. The catalogues of celebrated galleries which have lately been sold also testify to the important services rendered to art by the reproductive etcher. His methods are free and rapid; they are not subjected to a severe convention of form. He may rest his own work on the genius of others, so as to attain a success like that of the painter-etcher; but the latter, as he bathes his inspiration in the acid and triumphantly withdraws it, finds his power and his resources within himself alone. He is at once the translator and the poet.

CHAPTER II.

TOOLS AND MATERIALS.—PREPARING THE PLATE.—DRAWING
ON THE PLATE WITH THE NEEDLE.

14. Method of Using this Manual.—As the general theory given in the preceding chapter may seem too brief, and may convey but an incomplete idea of the different operations involved in etching, I shall now endeavor to formulate, in as concise a manner as possible, such practical directions as I have had occasion to give to a young designer, and to different other persons, in my own studio. I shall provide successively for all the accidents which usually, or which may possibly, occur. But the beginner need not trouble himself too much about the apparent complication of detail which the following pages present. They are intended, rather, to be consulted, like a dictionary, as occasion arises. In all cases, however, it will be well, on reading the book, to make immediate application of the various directions given, so as to avoid all confusion of detail in the memory, and to escape the tedium of what would otherwise be rather dry reading.

A. TOOLS AND MATERIALS.

15. List of Tools and Materials needed.—To begin with, we must provide ourselves with the following requisites :⁸—

Copper plates.

A hand-vice.

Ordinary etching-ground and transparent ground in balls.

Liquid stopping-out varnish.

Brushes of different sizes.

Two dabbers,—one for the ordinary varnish, the other for the white or transparent varnish.

A wax taper.
 A needle-holder.
 Needles of various sizes.
 A dry point.
 A burnisher.
 A scraper.
 An oil-stone of best quality.
 A lens or magnifying-glass.
 Bordering-wax.
 An etching-trough made of gutta-percha or of porcelain.
 India-rubber finger-gloves.
 Nitric acid of forty degrees.
 Tracing-paper.
 Gelatine in sheets.
 Chalk or sanguine.
 Emery paper, No. 00 or 000.
 Blotting-paper.
 A roller for revarnishing, with its accessories.

To these things we must add a supply of *old* rags.

16. **Quality and Condition of Tools and Materials.**—Too much care cannot be taken as regards the quality of the copper, which metal is used by preference for etching. Soft copper bites slowly, while on hard copper the acid acts more quickly and bites more deeply. It is to be regretted that nowadays plates are generally rolled, which does not give density enough to the metal. Formerly they were hammered, and the copper was of a better quality. Thus hammered, the metal becomes hard, and is less porous; its molecular condition is most favorable to the action of the acid, the lines are purer, and even when the work is carried to the extreme of delicacy, it is sure to be preserved in the biting.

English copper plates, and plates that have been replaned, are excellent. It is a good plan to buy thick plates, of a dimension smaller than that of the designs to be made, and to have them hammered out to the required size. The plates thus obtained will not fail to be very good.

The vice must have a wooden handle, so as to prevent burning the fingers.

To meet all possible emergencies, lamp-black may be mixed

with the liquid stopping-out varnish (*petit vernis liquide*). Some engravers find that it dries too quickly, and therefore, fearing that it may chip off under the needle, use it only for stopping out ; for retouching, they employ a special retouching varnish (*verniss au pinceau*).⁴

For brushes, select such as are used in water-color painting.

The silk with which the dabbers are covered must be very fine in the thread.

In order to protect his fingers, an engraver conceived the idea of smoking his plates by means of the ends of several candles or wax tapers placed together in the bottom of a little vessel : they furnish an abundance of smoke, and can be extinguished by covering up the vessel. The smoke of a wax taper is the best ; it is excellent for small plates.

The needle-holder holds short points of various thicknesses, down to the fineness of sewing-needles.

To sharpen an etching-needle, pass it over the oil-stone, holding it down flat, and turning it continually. When it has attained a high degree of sharpness, describe a large circle with it on a piece of cardboard, holding it fixed between the fingers this time, and go on describing circles of a continually decreasing size. The nearer you approach to the centre, the more vertical must be the position of the needle. The fineness or the coarseness of the point is regulated by keeping the needle away from, or bringing it nearer to, the central point.

The dry point must be ground with flat faces rather than round, so as to cut the copper, and penetrate it with ease.

If the burnisher is not sufficiently polished, it scratches the copper, and produces black spots in the proofs. To keep it in good condition, cut two grooves, the size of the burnisher, in a piece of pine board. Rub it up and down the first of these grooves, containing emery powder ; and then, to give it its final lustre, repeat the same process, with tripoli and oil, in the second groove.

The stones which are too hard for razors are excellent for the scrapers. Having sharpened the scraper with a little oil, during which operation you must hold it down flat on the stone, pass it over your finger-nail. If the touch discloses the presence of the

least bit of tooth, and if the tool does not glide along with the greatest ease, the grinding must be continued, as otherwise the scraper will scratch the copper.

You are at liberty to use two troughs, — one for the acid bath ; the other, filled with water, for washing the plate.

A glass funnel, and a bottle with a ground-glass stopper, will be necessary for filling in and keeping the etching liquid.

Various substances are used for finishing off the copper plates ; the most natural is the paste obtained by rubbing charcoal on the oil-stone with oil.

Then comes the fine emery paper Nos. 00 or 000, rotten-stone, tripoli, English red, and, finally, slate. Powdered slate, produced by simply scraping with a knife, is excellent, used with oil and a fine rag, the same as other substances.

The varnish for revarnishing is nothing but ordinary etching-ground, dissolved in oil of lavender. It must be about as stiff as honey in winter.

The rollers for revarnishing, which can be had of different sizes, are cylindrical in form, and are terminated by two handles, which revolve in the hands. The roller ought, if possible, to cover the whole surface of the copper.⁵ As soon as it has been used, it must be put out of the way of the dust.

These various recommendations are by no means unnecessary, as the least material obstacle may sometimes hinder the flight of the imagination. It is well to be armed against all the troublesome vexations of the handicraft ; for the difficulties of the art are in themselves sufficient to occupy our attention.

B. PREPARING THE PLATE.

I shall now proceed to give the various talks which I had with my young pupil.

17. **Laying the Ground, or Varnishing.** — You have here a plate, I say to him ; I clean it with turpentine ; then, having well wiped it with a piece of fine linen, and having still further cleaned it by rubbing it with Spanish white (or whiting), I fasten it into the vice by one of its edges, taking care to place a tolerably thick piece of paper under the teeth of the vice, so as to protect the

copper against injury. I now hold the plate with its back over this chafing-dish ; but a piece of burning paper, or the flame of a spirit-lamp, will do equally well. As soon as the plate is sufficiently heated, I place upon its polished surface this ball of ordinary etching-ground, wrapped up in a piece of plain taffeta ; the heat causes the ground to melt. If the plate is too hot, the varnish commences to boil while melting ; in that case, we must allow the plate to cool somewhat, as otherwise the ground will be burned. I pass the ball over the whole surface of the copper, taking care not to overcharge the plate with the ground. Then, with the dabber, I dab it in all directions ; at first, vigorously and quickly, so as to spread and equalize the layer of varnish ; and finally, as the varnish cools, I apply the dabber more delicately. The appearance of inequalities, and of little protruding points in the ground, indicates that it is laid on too thick, and the dabbing must be continued, until we have obtained a perfectly homogeneous layer. This must be very thin,—sufficient to resist strong biting, and yet allowing the point to draw the very finest lines, which it will be difficult to do with too much varnish.

18. **Smoking.**— Without waiting for the plate to cool, I turn it over, and present its varnished side to the smoke of a torch or a wax taper, which I hold at a distance of about two centimetres from the plate, so as not to injure the varnish. I keep moving the flame about in all directions, to avoid burning the varnish (which latter would take place if the flame remained too long at the same point), and thus I obtain a brilliant black surface. All the transparency is gone ; we see neither copper nor varnish, and this is a sign that our operation has succeeded. All we need do now is to allow the plate to cool and the varnish to harden, and then you can commence making your drawing.

You call my attention to the fact that the varnish, in cooling, loses the brilliancy which it had in its liquid state. This is always the case. And see the perfect neatness and evenness of the varnished and smoked surface ! Here is a plate which was spoiled in the smoking. The first thing that strikes us is that we see the marks left by the passage of the taper. At a pinch, these marks might, perhaps, be no inconvenience to us in working ; but here the brilliant black is broken by very dull spots. These are

places in which the varnish was burned; it will scale off under the needle, and has lost the power of resisting the acid. We must therefore clean this plate with spirits of turpentine, and commence operations afresh.

The ground is blackened, because its natural transparency does not permit us to see the work of the point. This work produces what might be called a negative design; that is to say, a design in bright lines on a black ground. This is rather perplexing at first, but you will soon become accustomed to it.

C. DRAWING ON THE PLATE WITH THE NEEDLE.

19. **The Transparent Screen.** — You must place yourself so as to face this window, and between you and it we must introduce, in an inclined position, a transparent screen made of tracing paper stretched on a wooden frame, which will prevent your seeing the window. This screen will soften and strain the light; it will reduce the reflection of the copper, and will allow you to see what you are doing.

In designing on the plate out of doors, the screen is unnecessary, since, as the light falls equally upon the copper from all directions, the reflection is done away with, and the copper does not dazzle the eye as it does when the light emanates from a single source.

20. **Needles or Points.** — You may use a single needle, or you may use several of different degrees of sharpness, even down to sewing-needles, as you will see later on; but your work on the plate will always look uniform, without distance and without relief. The modelling and coloring of the design must be left to the acid.

The point must be held on the plate as perpendicularly as possible, as the purity of the line depends on the angle of incidence which the point makes with the copper; furthermore, it must be possible to direct it freely and easily in all directions, and it is, therefore, necessary that the needle should not be too sharp. To make sure of this, draw a number of eights on the margin of your plate, or simply an oblique line from below upwards in the direction of the needle. If it does not glide along easily, if it attacks the copper and catches in it, you must regrind it.

This is important, as in principle the function of the needle is to trace the design by removing the varnish from the copper, while it must avoid scratching it. By scratching the metal we encroach on the domain of the acid, and inequality of work is the result, since the acid acts more vigorously on those parts which have been scratched than on those which have simply been laid bare. We must feel the copper under the point, without, however, penetrating into it.

The opposite effect is produced if we operate too timidly. In this case we do not reach the copper. We remove the blackened surface, and it seems as if we had also removed the varnish, since we see the copper shining through it. But we shall find later, from the fact that the acid does not bite, that we did not bear heavily enough on the needle.

At first there is a tendency to proceed as in drawing on paper, giving greater lightness to the touch of the point in the distances, and bearing on it more vigorously in the foregrounds. But this is useless.

There are certain artists, nevertheless, who prefer to attack the copper with cutting points in the finer as well as in the more vigorous parts of their work, and to bite in with strong acid; others, again, dig resolutely into the copper wherever they desire to produce a powerful tone. Abraham Bosse, in applying etching to line-engraving, advises his readers to cut the copper slightly in the lines which are to appear fine, and to dig vigorously into the plate for those lines which are to be very heavy, so that delicate as well as strong work may be obtained at one and the same biting. As it is necessary in this sort of engraving to retouch the heavy lines with the burin, we can understand that in the way shown the work of the instrument named may be facilitated.

21. **Temperature of the Room.** — In summer the temperature softens the varnish, and the needle works pliantly and easily; in winter the cold hardens the varnish, so that it is apt to scale off under the point, especially at the crossing of the lines. It is advisable, therefore, to have your room well heated, or to supply yourself with two cast-metal plates or two lithographic stones, or even two bricks, if you please, which must be warmed and placed under your plate alternately, so as to keep it at a soft and uniform

temperature. Practice has shown that work done at the right temperature is softer than that executed when the varnish is too cold, even if it is not sufficiently so to scale off.

22. **The Tracing.**—According to the kind of work to be done, we shall either draw directly on the plate, or, in the case of a drawing which is to be copied of its own size, we shall make use of a tracing. Many engravers emancipate themselves from the tracing, and accustom themselves to reversing the original while they copy it. The manner of using a tracing is well known. We shall need tracing-paper, paper rubbed with sanguine on one side, and a pencil. The tracing is made on the tracing-paper, and this is afterwards placed on the prepared plate; between the tracing and the plate we introduce the paper rubbed with sanguine; then, with a very fine lead-pencil, or with a somewhat blunt needle, we go carefully over the lines of the design, which, under the gentle pressure of the tool, is thus transferred in red to the black ground. It is unnecessary to use much pressure, as otherwise your tracing will be obscured by the sanguine and you will find neither precision nor delicacy in it. Furthermore, you run the risk of injuring the ground. The tracing is used simply to indicate the places where the lines are to be, and it must be left to the needle to define them.

23. **Reversing the Design.**—Whenever your task is the interpretation of an object of fixed aspect, such as a monument, or some well-known scene, or human beings in a given attitude, you will be obliged to reverse the drawing on your plate, as otherwise it will appear reversed in the proof. You must, therefore, reverse your tracing, which is a very easy matter, as the design is equally visible on both sides of the tracing-paper. Gelatine in sheets, however, offers still greater advantages when a design is to be reversed. Place the gelatine on the design, and, as it is easily scratched, make your tracing with a very fine-pointed and sharp needle, occasionally slipping a piece of black paper underneath the gelatine to assure yourself that you have omitted nothing. The point, in scratching the gelatine, raises a bur, and this must be removed gently with a paper stump, or with the scraper, after which operation the tracing is rubbed in with powdered sanguine. Having now thoroughly cleaned the sheet,

so that no powder is left anywhere but in the furrows, we turn the sheet over and lay it down on the plate, and finally rub it on its back in all directions, for which purpose we use the burnisher dipped in oil. The design, reversed, will be found traced on the varnish in extremely fine lines.

24. **Use of the Mirror.** — The tracing finished, place a mirror before your plate on the table, and as close by as possible; between the plate and the mirror fix the design to be reproduced, and then draw the reflected image. For the sake of greater convenience, take your position at right angles to the window instead of facing it, so that the light passing through the transparent screen on your left falls on the mirror and the design, as well as on your work. When drawing on the copper from nature, if the design is to be reversed, you must place yourself with your back to the object to be drawn, and so that you can easily see it in a small mirror set up before your plate. This is the way Méryon proceeded: standing, and holding in the same hand his plate and a little mirror, which he always carried in his pocket, he guided his point with the most absolute surety, without any further support.

25. **Precautions to be observed while Drawing.** — Before you begin to draw you must trace the margin of your design, for the guidance of the printer. To protect your plate, it will be necessary to cover it with very soft paper; the pressure of the hand does no harm, provided you avoid rubbing the varnish. If you should happen to damage it, you must close up the brilliant little dots which you will observe, by touching them up, very lightly and with a very fine brush, with stopping-out varnish.

26. **Directions for Drawing with the Needle.** — I might now let you copy some very simple etching; but your knowledge of drawing will, I believe, enable you to try your hand at a somewhat more important exercise. Let us suppose, then, that you are to draw a landscape, although the practice you are about to acquire applies to all other subjects equally well. Will you reproduce this design by Claude Lorrain? (Pl. II.) It is a composition full of charm and color, and very harmonious in effect. Use only one needle, and keep your work close together in the distance and more open in the foreground. (See Pl. I^a.) That appears paradoxical to you; but the nitric acid will soon tell you why this is so. I shall indicate to you, after your plate has been

bitten, those cases in which you will have to proceed differently, or, in other words, in which you will have to draw your lines nearer together or farther apart without regard to the different distances. I cannot explain this subject more fully before you have become acquainted with the process of biting in, as without this knowledge it must remain unintelligible to you. This remark holds good, also, of what I have told you on the subject of the needles of different degrees of sharpness.

“It is curious, my dear sir, to notice how at one and the same time the point combines a certain degree of softness and of precision ; those who draw with the pen ought also to be admirers of etching. It seems to me, however, that my lines are too thick ; I have already laid several of them, and the varnish is no longer visible ; I am afraid I have taken it up altogether.”

You need not feel any uneasiness about that ; it is simply owing to the irradiation of the copper, the brilliancy of which the screen does not completely subdue. The bright line is made to look broader than it really is by the brilliant gloss of the metal. But if you lay a piece of tracing-paper on the plate you will see the lines as they really are ; that is to say, with plenty of space between them. By the aid of a lens you can convince yourself still more easily ; you will often have occasion to avail yourself of this instrument to enable you to do fine work with greater facility, or to give you a better insight into what you have already done.

As the irradiation of which we have just spoken is apt to deceive us in regard to the quantity of the work done, we may happen to find less of it than we expected when the plate has been bitten. Plates which to the beginner seem to be quite elaborately worked, present to the acid lines widely spaced and insufficient in number, thus necessitating retouches. It is essential, therefore, in principle (except in the special cases to be pointed out hereafter), to give to our work, in its first stages, all the development that is necessary.

I forgot to tell you that you must provide yourself with a very soft brush, say a badger, which, from time to time, you must pass lightly over your plate so as to remove the small particles of varnish raised by the needle. Otherwise you will not be able to see properly what you have been doing.

Continue, and follow your own feeling ; work away without fear of going wrong ; some of your errors you will be able to remedy. Thus, if you have made a mistake, you can lay a thin coat of liquid varnish over the spoiled part by means of a brush ; in a few seconds the varnish will have dried, and you can make your correction. You can employ this method for the correction of a faulty line, or to restore a place which should have remained white, but which you have inadvertently shaded.

Here I shall stop for the present, and shall close by saying, May good luck attend your point, as well as your acid ! There is nothing more to be said to you until after your plate has been bitten.

CHAPTER III.

BITING.

27. **Bordering the Plate.**— This work took some time. Our young student, impatient to see the transformation wrought by the acid, came back without keeping me waiting for him.

“Hurry up! A tray, acid, and all the accessories!”

Instead of using a tray, I tell him, we can avail ourselves of another method, which is used by many engravers, and which consists in bordering the plate with wax. This wax,⁶ having been softened in warm water, is flattened out into long strips, and is fastened hermetically and vertically around the edges of the plate, so that, when hardened, it forms the walls of a vessel, the bottom of which is represented by the design drawn with the point. To avoid dangerous leaks, heat a key, and pass it along the wax where it adheres to the plate; the wax melts, and, on rehardening, offers all possible guarantees of solidity. We now pour the acid on the plate thus converted into a tray, and as we have taken care to form a lip in one of the angles made by the bordering wax, it is an easy matter to pour off the liquid after each biting. This proceeding is useful in the case of plates which are too large for the tray. Otherwise, however, I prefer a tray made of gutta-percha or porcelain.

28. **The Tray.**— Let us now install ourselves at this table, and let us cover the margin and the back of the plate with a thick coat of stopping-out varnish. As soon as the varnish is perfectly dry, we place the plate into the tray standing horizontally on the table, and pour on acid enough to cover it to the height of about a centimetre. This depth, which is sufficient for biting, allows the eye to follow the process in its various stages.

29. **Strength of the Acid.**— This acid is fresh, and has not yet been used; bought at forty degrees, I mix it with an equal quan-

tity of water, which reduces it to twenty degrees. This is the strength generally adopted for ordinary biting. Its color is clear, and slightly yellow; but as soon as it takes up the copper it becomes blue, and then green. As, in its present state, it would act too impetuously, I add to it a small quantity of acid which has been used before. You may also throw a few scraps of copper into it the day before using it; the old etchers used for this purpose a copper coin, larger or smaller, according to the volume of the bath.⁷

30. **Label your Bottles!**—One day, one of my pupils, having a bad cold, did not notice the difference between the smell of the acid and that of the turpentine, and so plunged a plate which he desired to bite, into a bath of the latter fluid. "It's queer," he said, "this won't bite, and yet the varnish scales off. . . . The lines keep enlarging, and run into one another! What does this curious medley mean, which appears on the plate?" It was simple enough. The spirits of turpentine had dissolved the ground, and consequently the plate developed a shining and radiating surface before the eyes of our wondering student, as if it had just left the hands of the plate-maker.

Advice to those who are absent-minded, and who are liable to mistake fluids which look alike for one another,—Label your bottles!

31. **The First Biting.**—Let us make haste now, I say to my pupil, to do our biting. As the heat of the day abates, the acid becomes less active; and besides, to judge by the delicate character of the original we are to render, we shall need at least two or three hours, all told, for this operation. The task before us consists in the reproduction of a given work, the merit of which lies in the gradation in the various distances. It needs time and attention to be able to carry all the necessary processes successfully into practice.

It will be plain to you, from what I have just said, that the operation you are about to engage in is one of the most delicate in the etcher's practice. There is the plate in the acid; the liquid has taken hold of the copper; but your sky must be light, and a prolonged corrosion would therefore be hurtful to it. Hence we take the plate out of the bath, pass it through pure water, so that

no acid is left in the lines, and cover it with several sheets of blotting-paper, which, being pressed against it by the hand, dries the plate. We shall have to go through the same process after each partial biting, because if the plate were moist, the stopping-out varnish which we are going to apply to it would not adhere.

32. **The Use of the Feather.**—You noticed the lively ebullitions on the plate, which took place twice in succession. After the first, I passed this feather lightly over the copper, to show you its use. Its vane removed the bubbles which adhered to the lines. This precaution is necessary, especially when the ebullitions acquire some intensity and are prolonged, to facilitate the biting, as the gas by which the bubbles are formed keeps the acid out of the lines. If these bubbles are not destroyed, the absence of biting in the lines is shown in the proofs by a series of little white points. Such points are noticeable in some of the plates etched by Perelle, who, it seems, ignored this precaution.

33. **Stopping Out.**—The two rapid ebullitions which you saw may serve you as a standard of measurement; the biting produced by them must be very light, and sufficient for the tone of the sky. You may, therefore, cover the entire sky with stopping-out varnish by means of a brush, taking care to stop short just this side of the outlines of the other distances. The importance of mixing lamp-black with your stopping-out varnish to thicken it, comes in just here; because if it remained in its liquid state, it might be drawn by capillary attraction into the lines of those parts which you desire to reserve, and thus, by obstructing them, might stop the biting in places where it ought to continue. Wait till the varnish has become perfectly dry; you can assure yourself of this by breathing upon it; if it remains brilliant, it is still soft, and the acid will eat into it; but as soon as it is dry it will assume a dull surface under your breath.⁸

34. **Effect of Temperature on Biting.**—Let us now return the plate to the bath, to obtain the values of the other distances. The temperature has a great effect on the intensity of the ebullitions, and it is hardly possible to depend on it absolutely as a fixed basis on which to rest a calculation of the time necessary for each biting, as its own variability renders it difficult to appreciate the aid to be received from it. In winter, for instance, with



Pl. I^e



Faint, illegible text, possibly bleed-through from the reverse side of the page. The text is arranged in several lines and appears to contain a list or series of entries.

E.

the same strength of acid, it needs four or five times as much time to reach the same result as in summer, so that on very hot days the biting progresses so rapidly that the plate cannot be lost sight of for a single moment without risk of over-biting.

35. **Biting continued.**—We have now obtained several moderate ebullitions, and as it would not do to exaggerate the tone of the mountain in the background, it is time to withdraw the plate once more. Uncover a single line by removing the ground, either with the nail of your finger or with a very small brush dipped into spirits of turpentine, to examine whether it is deeply enough bitten for the distance which it is to represent. If the depth is not sufficient, cover it with stopping-out varnish, and bite again. This is not necessary, however, in our present case, and you may therefore stop out the whole background. Remember, if you please, that the line must look *less* heavy than it is to show in the proof; for you must take into account the black color of the printing-ink. With your brush go over the edges of the trees which are to be relieved rather lightly against the sky, as well as over that part of the shadow in this tower which blends with the light. There are also some delicate passages in the figure of the woman in the foreground, in the details of the plants, and in the folds of this tent (Pl. I^a). Stop out all these, and do not lose sight of the values of the original (Pl. II.). Make use of the brush to revarnish several places which are scaling off on the margin and the back of the plate. The temperature is favorable; the ebullitions come on without letting us wait long, and the plate is bluing rapidly. I do not like to see these operations drag on; in winter, therefore, I do my biting near the fire. We soon acquire a passion for biting, and take an ever-growing interest in it, which is incessantly sharpened by thinking of the result to which we aspire. Hence the desire of constant observation, and that assiduity in following all the phases of the biting-in.

I notice that the acid does not act on certain parts of your work; you will find out soon enough what that means.

36. **Treatment of the Various Distances.**—“I am thinking just now of what you told me in regard to the background:—that more work ought to be put into it than into the foreground.”

Nothing, indeed, is simpler. You understand that the background, which is bitten in quite lightly, must show very delicate lines, while in the middle distance and in the foreground the lines are enlarged by the action of successive bitings. When it comes to the printing, the quantity of ink received by these various lines will be in proportion to the values which you desired to obtain, and in the proofs you will have a variety of lighter or stronger tones, giving you the needed gradations in the various distances. It follows from this that, if you had worked too sparingly on the distances which receive only a light biting, you could not have reached the value of the tone which you strove to get, and if you had worked too closely on those parts which require continued biting, you would have had a black and indistinct tone, because the lines, which are enlarged by the acid, and consequently keep approaching one another, would finally have run together into one confused mass, producing what in French is called a *crevé* (blotch).

In an etching the space between the lines must be made to serve a purpose; for the paper seen between the black strokes gives delicacy, lightness, and transparency of tone.

37. *The Crév .* — Its Advantages and Disadvantages. — In very skilled hands the *cr v * is a means of effect. If you wish to obtain great depth in a group of trees, in a wall, in very deep shadows, you will risk nothing by intermingling your lines picturesquely and biting them vigorously. In this way you can produce tones of velvety softness, and at the same time of extraordinary vigor. Similarly, you may strike a fine note by means of running together several lines which, if sufficiently bitten, will form but a single broad one of great solidity and power. It is, indeed, only the exaggeration of this expedient, which, by unduly enlarging the limits of the broad line just spoken of, and thus producing a large and deep surface between them, constitutes the *cr v * properly so called; the printing ink has no hold in this flat hollow, and a gray spot in the proof is the result. I have warned you of the accident; later on you shall hear something of the remedy. We will now continue our biting. Plunge your plate into the bath again, if you please.

38. Means of ascertaining the Depth of the Lines. — “My dear sir, I see that my drawing turns black; it disappears almost

entirely, and is lost in the color of the ground.⁹ I am quite perplexed. My mind endeavors to penetrate beneath this varnish, so as to be able to witness the mysterious birth of my *œuvre*. See these violent ebullitions! What do you think of them?"

Let them go on a moment longer, and then withdraw your plate. We have now arrived at a point where the eye cannot judge of the work of the acid as easily as before; henceforth we must, therefore, examine the depth of our bitings by uncovering a single line, as, for instance, this one here in the ground. Or we may even lay bare, by the aid of spirits of turpentine, a part of the foreground, provided, however, that we must not forget to cover it again with the brush. This will give us an idea of the total effect so far produced by the biting, and we can then regulate the partial bitings which are still to follow, either by a comparison of the time employed on those that have gone before, or by the intensity of the ebullitions, the action of which on the copper we have already studied. You perceive that, while it is difficult to fix a standard of time for the bitings at the beginning of the operation, it is yet possible to calculate those to come by what we have so far done.

39. The Rules which govern the Biting are subordinated to various Causes. — In reality, it is impossible to establish fixed rules for the biting, for the following reasons: —

1. Owing to the varying intensity of the stroke of the needle. The etcher who confines himself to gently baring his copper must bite longer than he who attacks his plate more vigorously, and therefore exposes it more to the action of the acid.

2. Owing to the different quality of the plates.

3. Owing to the difference in temperature of the surrounding air: — of this we have before spoken.

4. Owing to difference of strength in the acid, as it is impossible always to have it of absolutely the same number of degrees. At 15° to 18° the biting is gentle and slow; at 20° it is moderate; at 22° to 24° it becomes more rapid. It would be dangerous to employ a still higher degree for the complete biting-in of a plate, especially in the lighter parts.

40. Strong Acid and Weak Acid. — It is, nevertheless, possible to put such strong acid to good service. A fine gray tint

may, for instance, be imparted to a well-worked sky by passing a broad brush over it, charged with acid at 40° . But the operation must be performed with lightning speed, and the plate must instantly be plunged into pure water.

As a corollary of the fourth cause, it is well to know that an acid overcharged with copper loses much of its force, although it remains at the same degree. Thus an acid taken at 20° , but heavily charged with copper from having been used, will be found to be materially enfeebled, and to bite more slowly than fresh acid at 15° to 18° . To continue to use it in this condition would be dangerous, because there is no longer any affinity between the liquid and the copper, and if, under such circumstances, you were to trust to the appearance of biting (which would be interminable, besides), you would find, on removing the varnish, that the plate had merely lost its polish where the lines ought to be, without having been bitten. It is best, therefore, always to do your biting with fresh acid, constantly renewed, as the results will be more equal, and you will become habituated to certain fixed conditions.

Some engravers, of impetuous spirit and impatient of results, do their biting with acid of a high degree, while others, more prudent, prefer slow biting, which eats into the copper uniformly and regularly, and hence they employ a lower degree. In this way the varnish remains intact, and there is not that risk of losing the purity of line which always attends the employment of a stronger acid.

41. Strength of Acid in relation to certain Kinds of Work. — Experience has also shown that, with the same proportion in the time employed, the values are accentuated more quickly and more completely by a strong than by a mild acid; this manifests itself at the confluence of the lines, where the acid would play mischief if the limit of time were overstepped.

Another effect of biting which follows from the preceding, is noticeable in lines drawn far apart. Of isolated lines the acid takes hold very slowly, and they may therefore be executed with a cutting point and bitten in with tolerably strong acid.

The reverse takes place when the lines are drawn very closely together; the biting is very lively. Work of this kind, therefore, demands a needle of moderate sharpness and a mild acid.

Hence, interweaving lines and very close lines are bitten more deeply by the same acid than lines drawn parallel to each other, and widely spaced, although they may all have been executed with the same needle. If, in an architectural subject, you have drawn the lines with the same instrument, but far apart on one side, and closely and crossing each other on the other, you must not let them all bite the same length of time, if you wish them to hold the same distance. It will be necessary to stop out the latter before the former, otherwise you will have a discordant difference in tone. There will be inequality in the biting, but it will not be perceptible to the eye, as the general harmony has been preserved. (See Pl. IV. Fig. 1.)

In short, strong acid rather widens than deepens the lines; mild acid, on the contrary, eats into the depth of the copper, and produces lines which are shown in relief on the paper, and are astonishingly powerful in color. This is especially noticeable in the etchings of Piranesi, who used hard varnish.

42. Last Stages of Biting.— But let us return to our operation. You noticed that I allowed your plate to bite quite a while; this was necessary to detach your foreground and middle-ground vigorously from the sky and the background. You may now stop out the trees, the tower, and the tent in the middle-ground, and the vertical part of the bridge, which is in half-tint, and then proceed. Note that the number of bitings is not fixed, but depends on the effect to be reached.

“In that case it is to be hoped, for the sake of my apprentice hands, that I shall never have many bitings to do. Just look at my fingers! They are in a nice state. The prettiest yellow skin you ever saw!”

Oh, don't let that color trouble you; it will be all black by to-morrow.

“Much obliged to you for this bit of consolation!”

Besides, it will take you a week to grow a new skin. In future you must soak your fingers in pure water whenever you have got them into the acid. You might have used india-rubber finger-gloves; they are excellent to keep the hands clean, but it is not worth while to trouble about them for the present, as we are almost done.¹⁰ I think you may now stop out all that remains, with

the exception of the darkest places in the foreground, to which we must give a final biting.

There! Now we've got it! Withdraw your plate for the last time, and as there are some very widely spaced lines in this tree in the foreground, you will risk nothing by giving them a final touch with pure acid. The strongest accent in the landscape rests on this spot; it determines the color of the whole. By this application of pure acid we shall get a vigorous tone, a powerful effect.

I may as well tell you here that it is sometimes advisable to add a small quantity of pure acid to the bath towards the end of the operation, so as to increase the activity of the biting on certain parts of the plate without running into excess. But as the place now under consideration is restricted, we shall adopt another means, so as to limit the action of the acid to the given point. See here: I let fall a few drops; the pure acid eats into the copper with great vehemence; the metal turns green, and the ebullition subsides. Now take up the exhausted liquid with a piece of blotting-paper, and let us commence again. Under these newly added drops of fresh acid, the varnish is ready to scale off, the lines sputter, and assume a strange yellow color; these golden vapors announce that the operation is finished.

What follows, is the task of the printer; his press will tell us whether we have won, or whether we have been mated. Clean the plate with spirits of turpentine, using your fingers, or with a very clean old rag (calico, if possible), if you are afraid to soil your hands. Be sure to have the plate well cleaned, but take care not to scratch it.

The acid, which may be of use hereafter, we will turn into a glass bottle with a ground stopper, and will store it in some safe place.

CHAPTER IV.

FINISHING THE PLATE.

43. **Omissions.** — **Insufficiency of the Work so far done.** — The result you have obtained, I tell my pupil, as he shows a proof of the *first state* of his plate to me, is not final. Your work needs a few retouches and slight modifications, not counting the little irregularities which I had foreseen, and which it will be easy enough to repair. We will proceed in order. (See Pl. I^a). To commence with, here are certain parts which are sufficiently bitten, and which, nevertheless, are indecisive in tone, and do not hold their place. I allude to the columns and to the trees in the further distance; one feels that there is something wanting there, which must be added. You must, therefore, re-cover your plate, in the manner already known to you, either with transparent ground, or with ordinary etching-ground, just as if the plate had never yet been touched by the needle.

44. **Transparent Ground for Retouching.** — The white or transparent ground or varnish¹¹ admirably allows all previous work to show through. It is preferred to the ordinary ground for working over parts that have been insufficiently bitten, on account of its transparency, which leaves even the finest lines visible, while under the ordinary ground these lines might be lost entirely. It will be an easy matter for you to combine the new work with the old; the very slight shadow thrown on the copper by the transparent ground will give a blackish appearance to your lines, which may serve as a guide to you, and, with your proof before your eyes, you will readily succeed in finding the places which need retouching. To make assurance doubly sure, you can indicate the retouches on your proof with a lead-pencil.

The transparent ground has occasionally been found to crack and scale off, when left in the bath for a long while, or when

strong acid is used. But as you are only going to use it for light and, consequently, short biting, you need not fear this danger. Another inconvenience, which may easily be prevented, consists in the presence of small bubbles of air, which appear on the varnish as soon as it begins to melt. Heat the plate just to the proper point of melting, and dab it vigorously for some length of time, until the varnish cools; then hold the back of the plate flat to the fire; the varnish melts again, and the rest of the bubbles disappear. If some of them should prove to be obstinate, cover them very lightly with the brush, as otherwise the acid will penetrate through the passages thus left open, and will make little holes in the copper, which, on removing the varnish, will cause an unpleasant surprise. You shall hear more of this further on.

45. **Ordinary Ground used for Retouching.** — **Biting the Retouches.** — Ordinary etching-ground, such as we used in the first instance, does not show the work previously done as well as the transparent ground, but the later additions are seen all the better on it. It may be used in its natural state, or it may be smoked. It is preferable to the transparent varnish, whenever the work already achieved is deeply bitten, and hence easily seen.

In the present case my advice is that you use the ordinary ground. Having made your retouches, introduce your plate into the bath, and proceed as before, by partial biting, endeavoring, as much as possible, to obtain the same intensity of tone. These additions, thus bitten by themselves, will mingle with the lines previously drawn, and now protected by the varnish.

It is hardly possible to judge of the additions, especially on transparent varnish, until they have been bitten in. But, if you should then find that you have not yet reached your point, you can revarnish the plate once more, and complete the parts that appear to be unfinished.

I must also call your attention to the fact, that all lines drawn on transparent ground seem to thicken most singularly, as soon as the acid begins to work. But do not let that deceive you.

Now look at this spot in the immediate foreground (Pl. I^o), which has a somewhat coarse appearance. It is much softer in the original (represented by Pl. II.). You must add a few lines, and must bite them rather lightly; they will mingle agreeably

with the energetic lines of the first state. You may put the large trees through the same process, and you will find that they gain in lightness by it. Later on, when you have acquired more experience, you will occasionally find it handy to make these additions between two bitings. You will thus reach the desired result without the necessity of regrounding your plate.

Sometimes, when using strong acid for these retouches, the lines first drawn are also attacked by the liquid. In that case, stop the biting immediately, and rest contented with what you have got. It is not difficult to understand why these revarnished lines should commence to bite again, more especially if they are deep: the acid, finding the edges of the lines (which are sharp and angular, and therefore do not offer much hold to the varnish) but indifferently protected, attacks them, without going into their depths. The ravages thus committed along the edges of the lines may be quite disastrous; and it is well, therefore, whenever you revarnish a plate, to give additional protection to those parts which are not to be retouched, by going over them with stopping-out varnish.

46. Revarnishing with the Brush.— Instead of revarnishing with the dabber, the ground may also be laid with the brush. For this purpose you can use the stopping-out varnish mixed with lamp-black. Spread a coat of varnish all over the plate, using a very soft brush; if the copper should not be perfectly covered on the edges of the deeply etched lines, add a second coat of varnish. Do not wait till the varnish has become too dry before you execute the retouches, which, of course, must also be bitten in as usual. Mixed with lamp-black, the stopping-out varnish allows even the finest lines to be seen, which would not show as well if the varnish were used in its natural state. Many engravers use this varnish instead of the transparent ground.

47. Partial Retouches.—Patching.— For partial retouches and for patching the stopping-out varnish is also used, but in a simpler and more expeditious way. Cover the part in question with a tolerably thick coat of varnish, and when you have finished your retouch, slightly moisten the lines with saliva, to prevent the few drops of acid which you supply from your bath with the brush from running beyond the spot on which they are to act. If pure

acid is used, — which is still more expeditious, — the effervescence is stopped by dabbing with a piece of blotting-paper, and the operation is repeated as long as the biting does not appear to be sufficient. For very delicate corrections it is advisable not to wait until the first ebullition is over; but it must be left to the feeling to indicate the most opportune moment for the application of the blotting-paper. If you proceed rapidly and cautiously, you can obtain extremely fine lines in this way, as you have had occasion to see under other circumstances (see paragraph 40, p. 25).

You may recollect that I spoke of lines which had not bitten: I alluded to this spot in the middle of the bridge (see Pl. I^a). You did not bear on your needle sufficiently, and hence it did not penetrate clear down to the copper; consequently, after having compared the proof of the first state with the original (Pl. II.), you must do the necessary patching according to the instructions just given to you.

48. *Dry Point.* — Whenever it is necessary to retouch, or to add to very delicate parts of the plate, such as the extreme distance, or any other part very lightly bitten, it is safer to use the *dry point*, as in such cases retouching by acid is a most difficult thing to do. The tone must be hit exactly, and without exaggeration.

Your plate offers an opportunity for the use of the dry point: the sky and the mountain are partly etched; you can improve them by a few touches of the dry point.

The dry point is held in a perpendicular position, and is used on the bare copper. It must be ground with a cutting edge, and very sharp, so that it may freely penetrate into the copper, and not merely scratch it. You cut the line yourself, regulating its depth by the amount of pressure used, and according to the tone of the particular passage on which you are working. For patching, it is more frequently used in delicate passages than in others, as, even with great pressure, the strength of a dry point line will always be below that of a line deeply bitten. In printing, the dry point line has less depth of color than the bitten line, as the acid bites into the copper perpendicularly at right angles; while the furrow produced by the dry point, which offers only acute angles, takes up less ink, although it appears equally broad. This

inequality disappears if a plate in which etched lines and dry point work are intermingled is re-bitten ; the difference in tone is then equalized.

On the other hand, the difference in the appearance of etched lines and dry point work produces curious effects. Thus, if a passage which is too strong and appears to stand out is to be corrected, a few touches of the dry point will be sufficient to soften it, and to push it back to another distance.

The dry point is not only used for retouching ; it is sometimes employed, without any etching, to put in the whole background.

49. Use of the Scraper for removing the Bur thrown up by the Dry Point.—The dry point work being finished, the *bur* thrown up by the instrument must be removed. The bur is the ridge raised on the edge of the line, as the point ploughs through the metal ; you can satisfy yourself of its existence by the touch. In printing, the ink catches in this ridge, and produces blots. The bur is removed by means of the *scraper*, an instrument with a triangular blade, one of the sides of which, held flat, is passed over the plate in the opposite direction to that of the stroke of the point, and so as to take the line obliquely. You need not feel any anxiety about injuring the plate ; the touch will tell you when the bur has disappeared. In the case of dry point lines crossing one another, each set running in a different direction must be drawn as well as scraped separately, in the manner just described ; otherwise you will run the risk of closing the lines which cross the path of the scraper, by turning the bur down into the furrows.

50. Reducing Over-bitten Passages. — So much for the additions. We will now pass on to the very opposite: the shadow thrown by the parapet, and the ground between the man and the woman, have been *over-bitten*. These parts do not harmonize with the neighboring parts, and are stronger in tone than the corresponding parts of the original.

To remedy this, there are four means at your command :—

The Burnisher.

The Scraper.

Charcoal.

Hammering out.

51. The Burnisher.—As these passages are limited in extent, and not very deeply bitten, you may use the burnisher to reduce

them. Moisten it with saliva, and take only a small spot at a time, holding the instrument down flat. If you were to use only the end, you might make a cavity in the copper. The burnisher flattens and enlarges the surface of the copper, and consequently diminishes the width of the line. The tone, therefore, is reduced.

On fine, close, and equal work the burnisher does excellent service, the effect being analogous to that of the crumb of bread on a design on paper.

It is less efficacious on deeply bitten work, because it rounds off the edges of the lines as it penetrates into the furrows, and thus detracts somewhat from the freshness of tone,—an unpleasant result, which, in very fine work, is beyond the power of the eye to see.

You may use the burnisher to get rid of certain spots produced in the foliage by lines placed too closely together, and by the same means you can reduce those exaggerated passages in the stone-work of the right-hand column.

You can also burnish these useless little blotches in the mountains.

52. Charcoal. — Whenever it is necessary to reduce the whole of a distance, the use of charcoal is to be preferred. Charcoal made of willow, or of other soft woods, which can be had of the plate-makers, is used flat, impregnated with oil or water; it must be freed from its bark, as this would scratch the plate. It wears the metal away uniformly, and does not injure the crispness of the lines. Rub the passage to be reduced with the charcoal, regulating the length of time by the degree of delicacy you desire to attain. At the beginning soak your charcoal in water, so as leave it more tooth; then clean it, and continue with oil, which reduces the wear on the copper. The eye is sufficient to judge of the wear; the way in which the charcoal takes hold of the copper, and the copper-colored spots which it shows, may serve as guides. As the effectiveness of the different kinds of charcoal varies, these divers qualities of softness and coarseness are utilized according to the nature of the correction to be made. It is well to know, also, that it takes hold much more actively if used in the direction of the grain, than transversely. You may, according to circumstances, commence with a piece of coal having considerable

tooth, continue with another that is less aggressive, and wind up with a somewhat soft piece. The heavier the charcoal the coarser its tooth, the lightest being the softest. The plate must be washed, so as to keep the charcoal always clean; as otherwise the dust produced, which forms a paste, will wear down the bottom of the furrows, and the result, in the proof, will be dull and reddish lines.

Charcoal is also used to remove the traces of the needle in those parts of the plate in which changes were made while the drawing was still in progress.

53. **The Scraper.**—The scraper is more efficacious than the burnisher in the case of small places that have been deeply bitten. If the scraper is sufficiently sharp, it leaves no trace whatever on the lowered surface of the copper.

To sum up:—

Charcoal and *scraper* are used to remove part of the surface of the copper. The furrows, having been reduced in depth, receive less ink in printing; the lines gain in delicacy in the impressions.

The *burnisher* simply displaces the copper; *charcoal* and *scraper* wear it away. It follows that they must be used with discernment.

54. **Hammering Out (Repoussage).**—These three means are employed when a moderate lowering of the plate is required. When it becomes necessary to go down to half the thickness of the plate or more, the result will be a hollow, which will show as a spot in printing. In that case recourse is had to the fourth means; that is to say, to hammer and anvil. Get a pair of compasses with curved legs (*calipers*); let one of the legs rest on the spot to be hammered out; the other leg will then indicate the place on the back of the plate which must be struck with the hammer on the anvil. In this way places which have been reduced with charcoal or scraper may be brought up to the level of the plate; but if the lines should be found to have been flattened, which would result in a dull tone in the proofs, it will be best to have the part in question planed out entirely, and to do it over.

55. **Finishing the Surface of the Plate.**—The charcoal occasionally leaves traces on the plate, which show in the proof

as rather too strong a tint. You can get rid of them, by rubbing with a piece of very soft linen, and the paste obtained by grinding charcoal with oil on a fine stone.

By the same process the whole plate is tidied. It is likely to need it, as it has undoubtedly lost some of its freshness, owing to the abuse to which it was subjected in passing through all these processes.

Our young pupil, having executed these several operations, and bitten his retouched plate, submits a proof to my inspection, which I compare with that of the first state (Pls. I^a and I.). Now you see, I say to him, how one state leads to another. You have come up to the harmony of the original; your *second state* is satisfactory, and so there is no need of having recourse to varnishing the plate a third time.



Pl. 2.



Imp. V. A. Cadart. 56 B^{me} Hausmann. Paris.



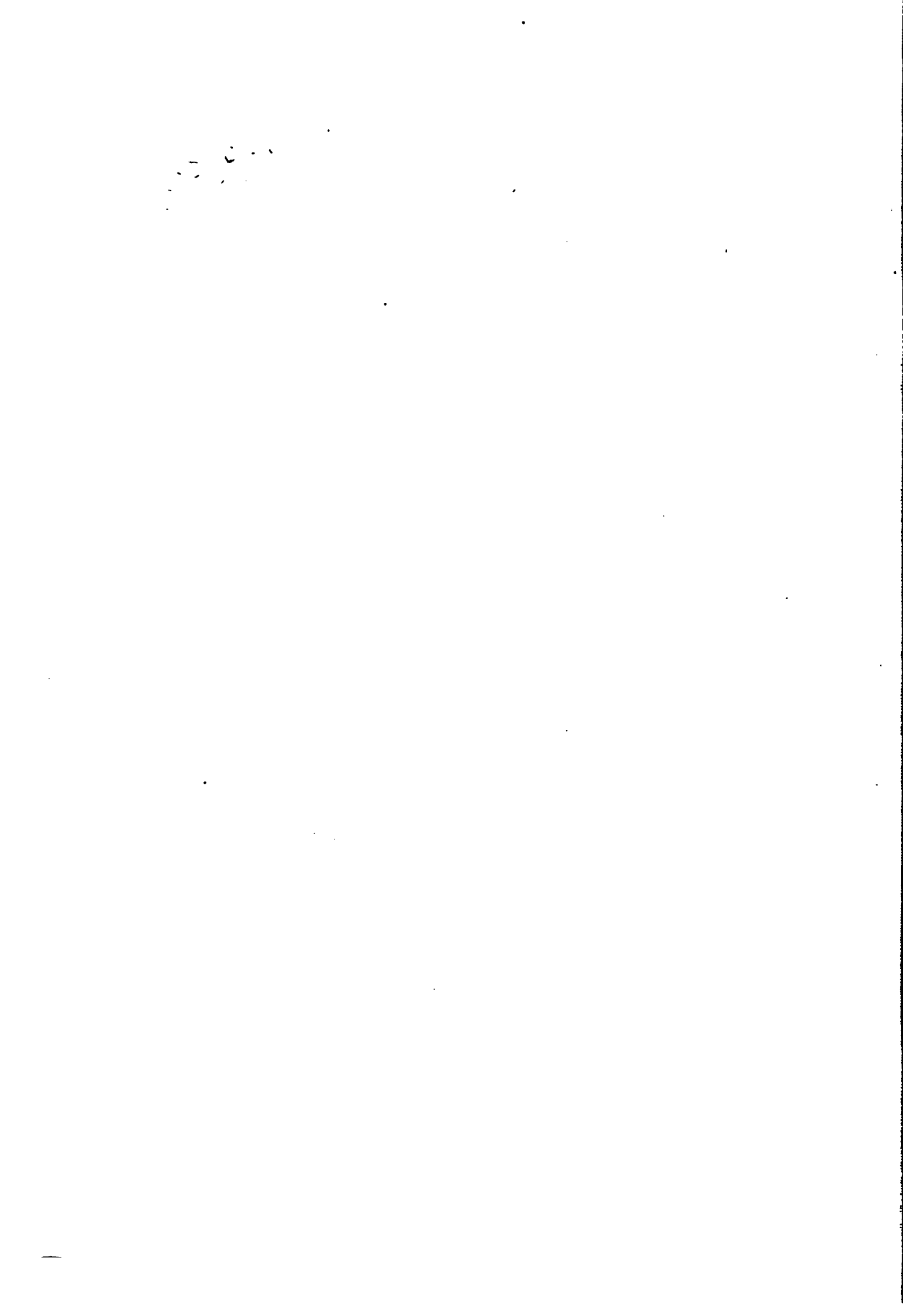

CHAPTER V.

ACCIDENTS.

56. **Stopping-out Varnish dropped on a Plate while Biting.** — You are just in time, I continued, to profit by an accident which has happened to me. I dropped some stopping-out varnish on a plate while it was biting ; it has spread over some parts which are not yet sufficiently bitten, and of course it is impossible to go on now. I took the ground off the plate, and had this proof pulled. It is unequal in tone, and does not give the modelling which I worked for.

“What are you going to do about it? Is the plate lost?”

57. **Revarnishing with the Roller for Rebiting.** — Oh, no, indeed, thanks to the *roller for revarnishing!* My first precaution will be to clean the plate very carefully, first with spirits of turpentine, until the linen does not show the least sign of soiling, and then with bread. Or, having used the turpentine, I might continue the cleaning process with a solution of potash, after which the plate must be washed in pure water. I then put a little ground, specially prepared for the purpose, on a second plate, which must be scrupulously clean, and not heated ; or, better still, I apply the ground directly to the roller itself by means of a palette-knife. I divide this second plate into three parts. By passing the roller over the first part, I spread the ground roughly over it ; on the second part I equalize and distribute it more regularly ; on the third, finally, I finish the operation. By these repeated rollings a very thin layer of ground is evenly spread over all parts of the surface of the roller, and we may now apply it to the plate which is to be rebitten.

To effect this purpose, I pass the roller over the cold plate carefully and with very slight pressure, repeating the process a number of times and in various directions. This is an opera-

tion requiring skill. The ground adheres only to the surface of the plate, without penetrating into the furrows, although it is next to impossible to prevent the filling up of the very finest lines. Having thus spread the ground, and having assured myself that the lines are all right by the brilliancy of their reflection as I hold the plate against the light, I rapidly pass a burning paper under the plate. The ground is slightly heated, and solidifies as it cools.

The varnish used in this operation is the ordinary etching-ground in balls, dissolved in oil of lavender in a bath of warm water. It must have the consistency of liquid cream; if it is too thick, add a little oil of lavender.¹²

Both the plate and the roller must be well protected against dust.

It is not necessary to clean the roller after the operation; only take care to wipe its ends with the palm of your hand, turning it the while, so as to remove the rings of varnish which may have formed there.

If the lines are found closed, too much pressure has been used on the roller; if the ground is full of little holes, the plate has not been cleaned well, and wherever the surface of the copper is exposed the acid will act on it. There is nothing to be done, in both cases, but to wash off the ground with spirits of turpentine, and commence anew.

My plate is now in the same state in which it was when I withdrew it from the bath. I stop out those parts which are sufficiently bitten, and, guided by my proof, I can proceed to continue the biting which was interrupted by the accident.

58. Revarnishing with the Roller in Cases of Partial Rebiting.—You will find this method especially valuable whenever you desire to strengthen passages that are weak in tone. And furthermore, having thus revarnished your plate, you may avail yourself of the opportunity of giving additional finish. But if, before revarnishing, you should have burnished down some over-bitten lines in a passage which needs rebiting, you will find that the shallow cavity produced by the burnisher does not take the ground from the roller; such places are easily detected by the brilliant aspect of the copper, and good care must be taken to

cover them with ground. Again, if, before proceeding to rebite, you should notice certain passages which are strong enough as they are, either because the copper was cut by the point, or because the lines in them are very close, you must cover them up with the brush. The same thing is necessary in the case of the excessively black spots which sometimes manifest themselves in places covered by irregularly crossing lines, and the intensity of which it would be useless to increase still further. This recommendation is valuable for work requiring precision.

59. **Revarnishing with the Dabber for Rebiting.** — For partial rebiting the same result may be reached by applying the ground with the dabber. Heat your plate, and surround the part to be rebitten with a thick coat of ordinary etching-ground. Now heat your dabber, and pass it over the ground. Finally, when the dabber is thoroughly impregnated with the ground, carry it cautiously and little by little over the part in question, dabbing continually.¹⁸

60. **Revarnishing with the Brush for Rebiting.** — Let me also call your attention to an analogous case which may arise. If you desire to increase the depth of the biting in a part of the plate in which the lines are rather widely apart, you may cover the plate with the brush and stopping-out varnish, and may pass the needle through the lines so as to open them again. You can then rebite in the tray, or by using pure acid, or by allowing acid at 20° to stand on the part in question, just as you please.

61. **Rebiting a Remedy only.** — Etchers who are entitled to be considered authorities will advise you to avoid as much as possible all rebiting by means of revarnishing, as it results in heaviness, and never has the freshness of a first biting obtained with the same ground. A practised eye can easily detect the difference. Never let the rebiting be more than a quarter of the first biting. Use the process as a remedy, but never count on it as a part of your regular work.

62. **Holes in the Ground.** — Having once taken up the consideration of the little mishaps which may befall the etcher, I shall now show you another plate in which the sky is dotted by a number of minute holes of no great depth (*piqués*). This plate has, no doubt, been retouched, and the ground having been badly laid,

the acid played mischief with it. It is very lucky that the lines in the sky are widely separated, as otherwise these holes would be inextricably mixed up with them. We can rid ourselves of them by a few strokes of the burnisher, and by rubbing with charcoal-paste and a bit of fine linen. The burnisher alone would give too much polish to the copper; in printing the ink would leave no tint on the plate in these spots, and the traces of the burnisher would show as white marks in the proofs. To avoid this, the copper must be restored to its natural state.¹⁴

"What would happen," asks another of my pupils, "if these little holes occurred in a sky or in some other closely worked passage? Here is a plate in which this accident has befallen some clouds and part of the ground. What shall I do?"

To begin with, let me tell you for your future guidance that this accident would not have happened if you had waited for the drying of the ground with which you covered this sky after you had bitten it. The acid, which never loses an opportunity given it by mismanagement or inattention, worked its way unbeknown to you through the soft varnish in the clouds as well as in the ground, and went on a spree at your expense. Remember that nitric acid is very selfish; it insists that it shall always be uppermost in your mind, and all your calculations must take this demand into account; its powers, creative as well as destructive, are to be continually dreaded; it likes to see you occupy yourself with it continually, watchfully, and with fear. If you turn your back to it, it plays you a trick, and thus it has punished you for neglecting it for a moment.

"Thank you. But you are acting the part of La Fontaine's schoolmaster, who moralized with the pupil when he had fallen into the water."

63. **Planing out Faulty Passages.**—And that did not help him out. You are right. Well, you must go to some skilful copper-planer,¹⁵ who will work away at the spoiled part of your plate with scraper and burnisher and charcoal, until he has restored the copper to its virgin state; then all you've got to do will be to do your work over again.

"That is rather a blunt way of settling the question. Seeing that we are about to cut into the flesh after this fashion, might it

not be as well to have the whole of the sky taken out altogether? I am not satisfied with it, any way."

Certainly. By the same process the planer can remove every thing, up to the outlines of the trees and the figures in your plate; he will cut out any thing you want, and yet respect all the outlines, if you will only indicate your wishes on a proof. In this passage, where you see deep holes, scraper and charcoal will be insufficient; the planer must, therefore, hammer them out before he goes at the other parts. As regards the little holes in the foreground, since they are not as deep as the lines among which they appear, you can remove them, or at least reduce them, by means of charcoal, without injury to the deeply bitten parts.

You may follow this plan whenever you are convinced that a lowering of tone will do no harm to your first work. In the opposite case, you must either have recourse to the planer, or put up with the accident. If you are not too much of a purist, you will occasionally find these *piqués* productive of a *piquant* effect, and then you will take good care not to touch them.

"That's a 'point' which you did not mention among the utensils! You have ingenious ways of getting out of a scrape."

We cut out, or cut down, or dig away, whole passages, according to necessity. I have seen the half of a plate planed off, because the design was faulty.

64. **Acid Spots on Clothing.**—Here comes one of my friends, who is also an etcher. I wonder what he brings us! His clothing is covered all over with spots of the most beautiful garnet; he ought to have washed them with volatile alkali, which neutralizes the effect of the acid. But he does not mind it.

65. **Reducing Over-bitten Passages and Crevés.**—"Oh, gentlemen, that is not worth while speaking of! But you must see my plate. I drew a horse from nature, which a whole swampful of leeches might have disputed with me. But I do believe it escaped the *biting* of these animals only to succumb to mine. Judge for yourselves!"

The fact of the matter is, that you have killed it with acid. There is nothing left of it, but an informal mass, ten times over-bitten. Fortunately there is no lack of black ink at the printer's! It is a veritable Chinese shadow, and looks as if the horse had

gone into mourning for itself. However, although the carcass is lost, I hope you may be able to save some of the members. The wounds are deep and broad; but we can try a remedy *in extremis*: first of all, your horse will have to stand an attack of *charcoal*; if it survives this, we shall subject it to renewed and ferocious *bitings*. All this puzzles you. Therefore, having treated your beast to the charcoal, and having had a last proof taken, you place the latter before you, and re-cover your plate with a solid coat of varnish. With a somewhat coarse point you patch those places which show white in the proof, taking care to harmonize your patches with the surrounding parts.

In this way you replace the lines which have disappeared, and then proceed to bite in, doing your best to come as near as possible to the strength of the first biting. The result may not be very marvellous, but it will be an improvement, at all events. If I were in your place, I should not hesitate to begin again. The process which I have just described is best suited to isolated passages.

In closely worked and lightly bitten passages, blotches (or *crevés*) are more easily remedied, as they are less deep. Rub them down with charcoal, very cautiously and delicately, and let the dry point do the rest.

There, now! There's our friend, again, using acid instead of spirits of turpentine to clean his plate! That'll be the end of the animal. It is against the law, sir, to murder a poor, inoffensive beast this wise! Fortunately we can help him out with several sheets of blotting-paper, in default of water, which we do not happen to have at hand. We were in time! The copper has only lost its polish; a little more charcoal, — and Rosinante still lives.

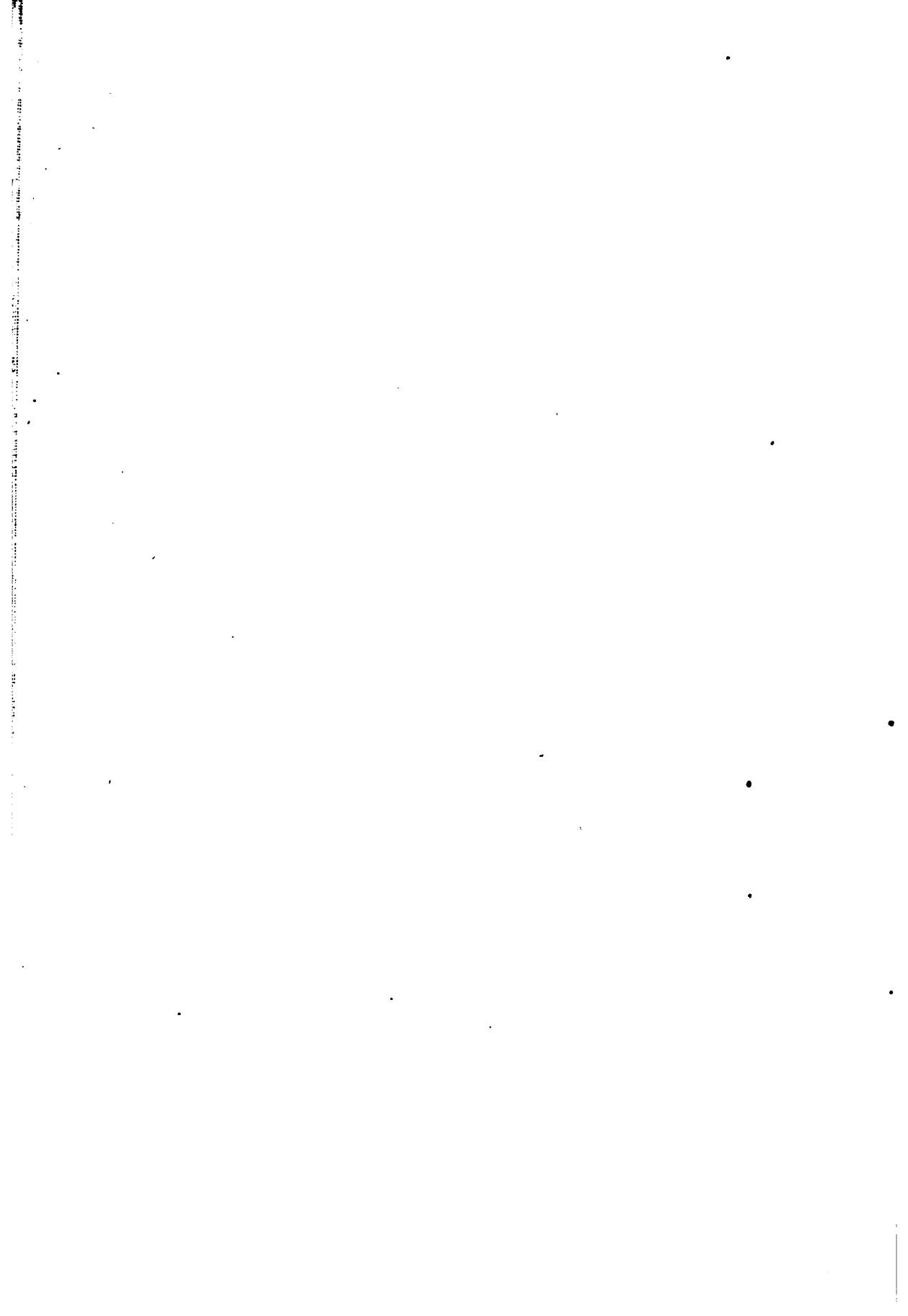



Valley of the Júcar

à une seule pointe.



à Seville

à plat plusieurs points



des couverts à plusieurs points
par Ewart

THE UNIVERSITY OF CHICAGO
LIBRARY

THE UNIVERSITY OF CHICAGO
LIBRARY
1200 EAST 58TH STREET
CHICAGO, ILLINOIS 60637
TEL: 773-936-3000
WWW.CHICAGO.EDU

THE UNIVERSITY OF CHICAGO
LIBRARY
1200 EAST 58TH STREET
CHICAGO, ILLINOIS 60637
TEL: 773-936-3000
WWW.CHICAGO.EDU

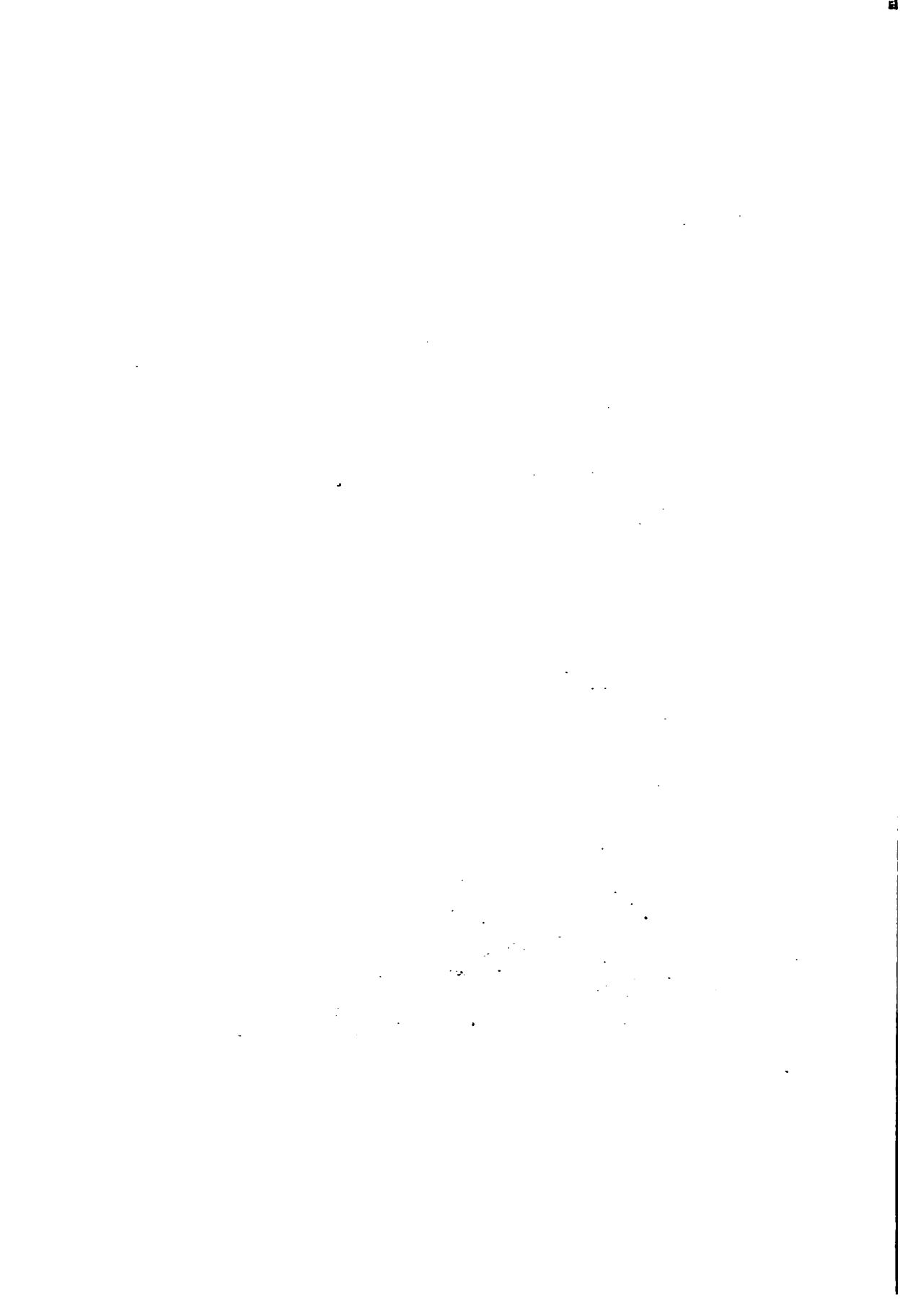

CHAPTER VI.

DIFFERENCE BETWEEN FLAT BITING, AND BITING WITH STOPPING-OUT.

66. **Two Kinds of Biting.**— Now that you have become familiar with the secrets of biting, I say to my pupil, and are therefore prepared to be on your guard against the accidents to be avoided when you go to work again, I can make clear to you, better than if I had endeavored to do so at the outset, the difference between the two kinds of biting on which rests the whole system of the art of etching, and the distinctive characteristics of which are often confounded. The work thus far done will help you to a more intelligent understanding of this distinction. As it was impossible to explain to you, at one and the same time, all the resources of the needle as well as those of biting, between which, as I told you before, there exist very intimate relations, I had to choose a general example by which to demonstrate the processes employed, and which would allow me to explain the reasons for these processes.

There are two kinds of biting, — *flat biting* and *biting with stopping-out*. (See Pl. III.)

These two kinds of biting resemble one another in this, that they involve only one grounding or varnishing, and consequently only one bath; they differ most markedly in this, that in *flat biting* the work of the acid is accomplished all over the plate at one and the same time, and with only one immersion in the bath, while in *biting with stopping-out* there are several successive, or, if you prefer the term, partial bitings, between each of which the plate is withdrawn from the bath, and the parts to be reserved are stopped out with varnish as often as it is thought necessary.

It follows from this, that, with flat biting, the modelling must be done by the needle, using either only one needle, or else several of different thicknesses.

67. Flat Biting.—One Point.—With a single needle the values are obtained by drawing the lines closely together in the foreground and nearer distances, or for passages requiring strength, and by keeping them apart in the off distances, and in the lighter passages of the near distances; furthermore, to obtain a play of light in the same distance, the lines must be drawn farther apart in the lights, and more closely together in the shadows. A single point gives a hint of what we desire to do, but it does not express it. It is undoubtedly sufficient for a sketch intended to represent a drawing executed with pen and ink or with the pencil; but it cannot be successfully employed in a plate which, by the variety of color and the vigor of the biting, is meant to convey the idea of a painting.

68. Flat Biting.—Several Points.—When several points of different thickness are used, the coarser serve for the foreground and near distances, the finer in gradual succession for the receding distances. They are used alternately in the different distances, and the lines are drawn more closely together here, or kept farther apart there, according to the necessities of the effect to be obtained; the depth of the biting is the same throughout, but the difference in thickness of the lines makes it an easy matter, by more elaborate modelling, to give to the etching the appearance of a finished design.

With a single point, as well as with several, the pressure used in drawing must remain the same throughout, so that the acid may act simultaneously, and with equal intensity on all parts of the plate. If there has been any inequality of attack, the values will be unequal in their turn, and different from what they were intended to be.

69. Biting with Stopping-out.—One Point.—In biting with stopping-out, it is the biting itself, and not the needle, which gives modelling to the etching. In this case, also, one or several points may be used. The simplest manner is that in which only one point is used. The stopping-out, and consequently the biting, is done in large masses. (See Pl. V. Fig. 1.)

70. Biting with Stopping-out.—Several Points.—As a very simple example let us take a case in which it is necessary to have certain very closely lined passages in a foreground alongside of

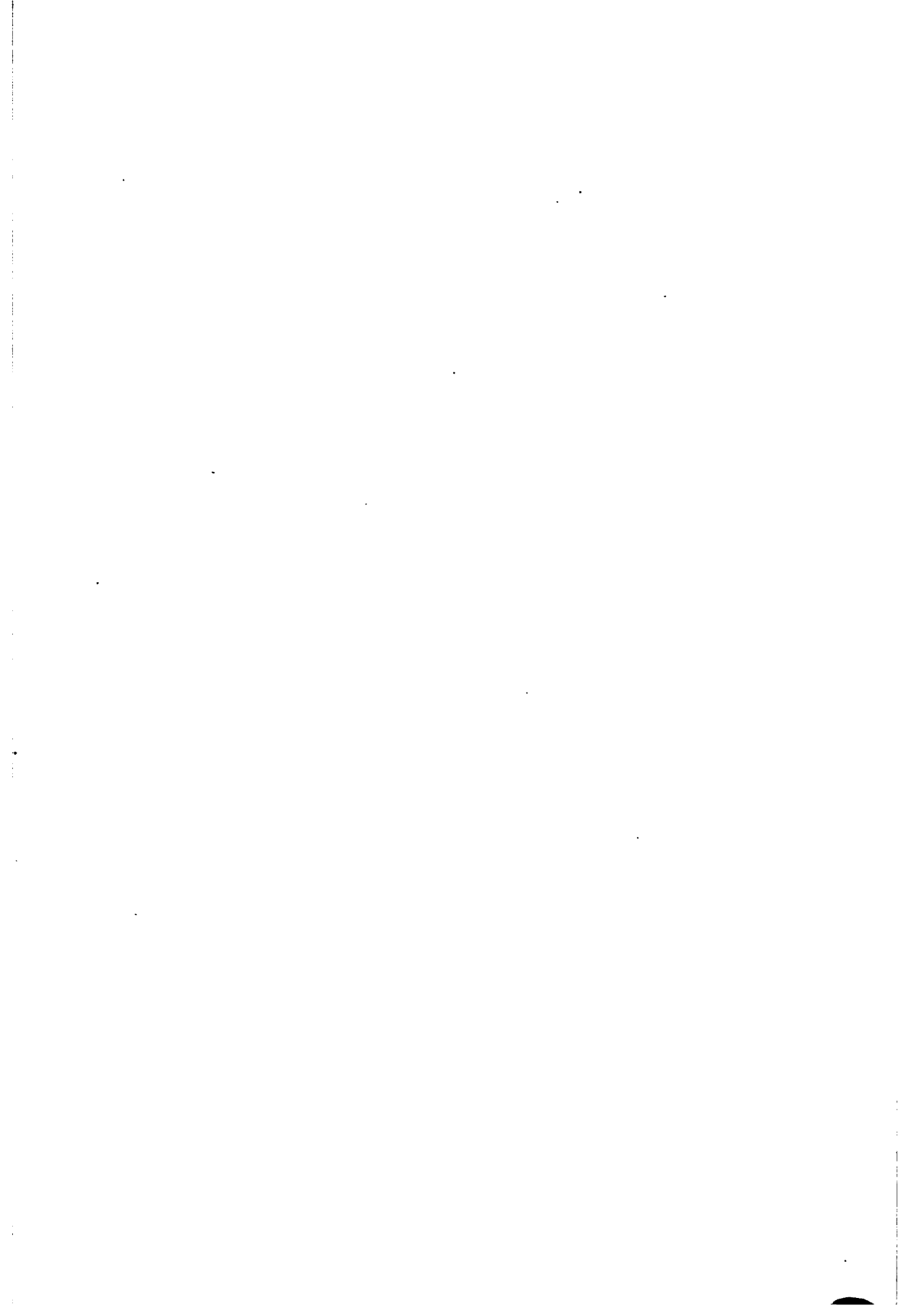

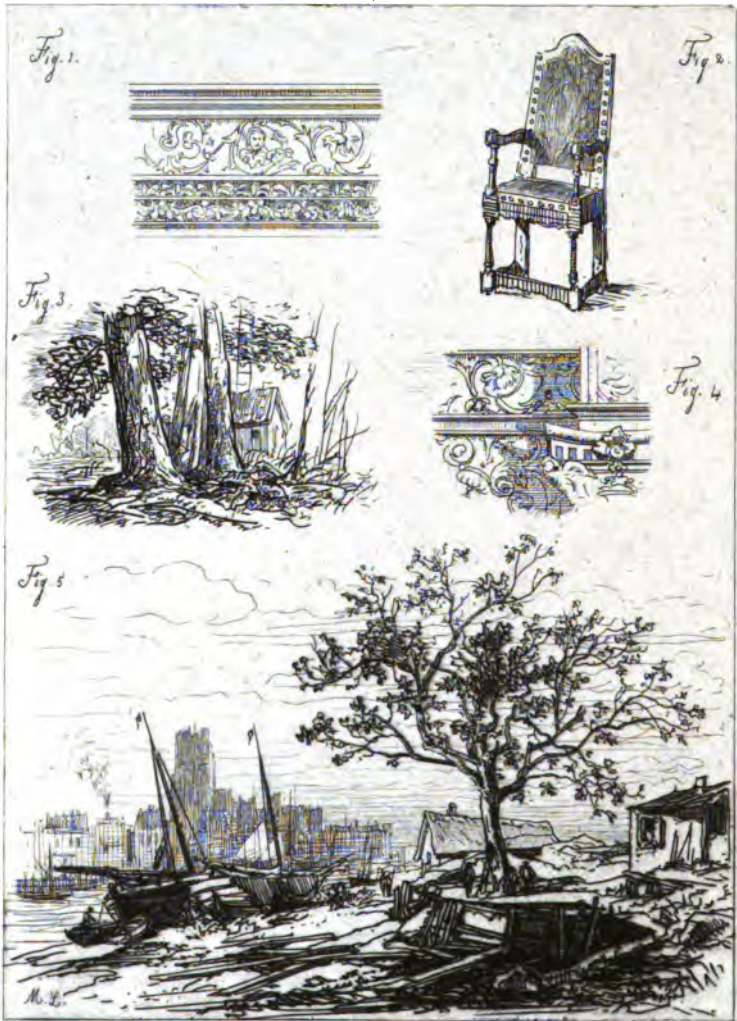

1944

1945

1946

1947

1948

1949

1950

1951

1952

1953

1954

1955

1956

1957

1958

1959

1960

1961

1962

1963

1964



very coarse ones. In that case the first, or close, lines must be etched very delicately, while the whole force of the biting must be brought to bear on the latter (see Pl. IV. Fig. 2). In the same way the values of two different objects may be equilibrated; by employing close lines slightly bitten in the one case, and spaced lines more deeply bitten in the other. Biting with stopping-out, combined with the work of several points, requires more attention and discernment than any other.

If the first biting is not successful, the plate is revarnished, and the work of repairing and correcting commences.

Summing up the advantages offered by these various means, you will see what results the combination of the work of one or of several points with partial biting may be made to yield, either in giving to objects their various values, their natural color, and their modelling, or in disposing them in space, and thus producing the harmonious gradation of the several distances.

71. **Necessity of Experimenting.**—If you will now call to mind our preceding operations, and will hold them together with the explanations just given, you will be able to appreciate them in their totality. The necessity of arriving at truth of expression, with nothing to guide you but these rules, which are influenced by a variety of conditions, will compel you to experiment for yourself, with special reference to the combination of *the surrounding temperature, the strength of the acid, the number of partial bitings, the pressure of the point, the different thicknesses of the points, and the various kinds of work that can be done with them*, on the one hand; and on the other, with regard to *the length of the bitings*. If you are called upon to imitate a given object very closely, you must proceed rationally, and your work must be accompanied by continual reflection. To familiarize yourself with these delicate operations, you must experiment for yourself; don't complain if you spoil a few plates; you will learn something by your failures, as your experience in one case will teach you what to do in others. Self-acquired experience is of all teachers the best.

72. **Various other Methods of Biting.**—The two preceding methods, which, in a general way, comprehend the rules of biting, do not exclude other particular methods of a similar nature. Thus, it may be well sometimes to etch at first only the sim-

ple outline, biting it in more or less vigorously, according to the nature of the case (see Pl. IV. Fig. 3); and then, having revarnished and resmoked the plate, to elaborate the drawing by going over it either in some parts only or throughout the whole. Rembrandt often pursued this course; and we may follow the several stages of his work by studying the various states of his plates. We see that he took great pains to work out some part of his subject very carefully, without touching the other parts; he then took a proof, and afterwards went over the same part with finer lines, and passed on to the other parts, treating them according to the effect which he desired to reach.

This method is often imitated; it is employed when it is necessary to lay a shadow over a passage full of detail, as, for instance, in architectural subjects, in the execution of which it is easier, and tends to avoid confusion, to fix the lines of the design first, and then, having laid the ground a second time, to add the shadows. (See Pl. IV. Fig. 4.)

“Pardon me! But might not this result be obtained by the same biting, if the lines of the design were drawn with a coarse point, and the shading were added with a finer one?”

Certainly; and in that case we should have an instance of work executed with several needles, such as I pointed out to you before.

From the explanations previously given, it will be clear, also, that, the nature of the subject permitting, it may be advantageous sometimes to execute a plate by drawing and biting each distance by itself. Thus you may commence with the foreground, and may bite it in; having had a proof taken, revarnish your plate, and proceed in the same fashion to the execution of the other distances, and of the sky, always having a proof taken after each biting to serve you as a guide.

This mode of operation — essentially that of the engraver — is of special advantage in putting in a sky or a background behind complicated foliage. You can draw and bite your sky or your background all by itself (see Pl. IV. Fig. 5), and then, having revarnished your plate, you can execute your trees on the background. As the trees are bitten by themselves, it is evident that we have avoided a difficulty which is almost insurmountable,

— that, namely, of stopping out with the brush the lines of the sky between intricate masses of foliage. But we can also proceed differently. We can commence with the trees, drawing them and biting them in, and can finish with the sky, having revarnished the plate as usual: the sky will thus fall into its place behind the trees. You need not trouble yourself because the lines of the sky pass across the lines of the trees. The biting of the sky must be so delicate that it will not affect the value of the foliage, and you may therefore carry your point in all directions, and use it as freely as you please.

Some etchers find it more convenient to commence with the sky and the background, on account of the points of resistance encountered by the needle in the more deeply bitten lines of the trees, which destroys their freedom of execution. They are correct, whenever the sky to be executed is very complicated; but if only a few lines are involved, it will be better to introduce them afterwards. It is, besides, an easy matter to get accustomed to the jumping of the point when it is working on a ground that has previously been bitten.

What I have just told you applies also to the masts and the rigging of vessels, &c., and, indeed, to all lines which cut clearly and strongly across a delicately bitten distance.

An etcher of great merit has conceived the original idea of executing an etching in the bath itself, commencing with the passages which need a vigorous biting, then successively passing on to the more delicate parts, and finally ending with the sky.* The various distances thus receive their due proportion of biting; but it is necessary to work very quickly, as the biting of a plate etched in the bath in this manner proceeds five to six times more rapidly than if done in the ordinary manner. Every etcher ought to be curious to try this bold method of working, so that he may see how it is possible to ally the inspiration of the moment with the uncertain duration of the biting, which in this process has

* The bath, in this case, is composed as follows:—

880 gr. water.
 100 " pure hydrochloric (muriatic) acid.
 20 " potassium chlorate.

emancipated itself from all methodical rule, and follows no law but that imposed upon it by the caprice of the artist.¹⁶

All this goes to show you that there is ample liberty of choice as to processes in etching. It is well to try them all, as it is well to try every thing that may give new and unknown results, may inspire ideas, or may lead to progress, neither of which is likely to happen in the pursuit of mere routine work.

CHAPTER VII.

RECOMMENDATIONS AND AUXILIARY PROCESSES.—ZINK AND
STEEL PLATES.—VARIOUS THEORIES.

A. RECOMMENDATIONS AND AUXILIARY PROCESSES.

73. **The Roulette.**—The latitude which I gave you does not extend to the point of approving of all material resources without any exception. There is one which I shall not permit you to make use of, as the needle has enough resources of its own to be able to do without it. I allude to the *roulette*, which finds its natural application in other species of engraving.

74. **The Flat Point.**—Employ the *flat point* with judgment; it takes up a great deal of varnish, but gives lines of little depth, and of less strength than those which can be obtained by prolonged biting, with an ordinary needle.

75. **The Graver or Burin.**—“And the graver: what do you say to that?”

The graver is the customary and fundamental tool of what is properly called “line-engraving.” Although it is not absolutely necessary in the species of etching which we are studying, there are cases, nevertheless, in which it can be used to advantage, but always as an auxiliary only.

If, for instance, you desire to give force to a deeply bitten but grayish and dull passage, or to a flat tint which looks monotonous, a few resolute and irregular touches with the graver will do wonders, and will add warmth and color. A few isolated lines with the graver give freshness to a muddy, broken, or foxy tint, without increasing its value.

The graver may also be employed in patching deeply bitten passages.

The graver, of a rectangular form, with an angular cutting edge, is applied almost horizontally on the bare copper; its handle,

rounded above, flat below, is held in the palm of the hand; the index finger presses on the steel bar; it is pushed forward, and easily enters the metal: the degree of pressure applied, and the angle which it makes with the plate, produces the difference in the engraved lines. The color obtained by the burin is deeper than that obtained by biting, as it cuts more deeply into the copper. If extensively used in an etching, the work executed by the graver contrasts rather unpleasantly with the quality of the etched work, as its lines are extremely clear cut. To get rid of this inequality, it is sufficient to rebite the passages in question very slightly, which gives to the burin-lines the appearance of etched lines.

In short: use the graver with great circumspection, as its application to works of the needle is a very delicate matter, and gives to an etching a character different from that which we are striving for. It seems to me that to employ it on a free etching, done on the spur of the moment, would be like throwing a phrase from Bossuet into the midst of a lively conversation.¹⁷

76. Sandpaper. — As regards other mechanical means, be distrustful of tints obtained by rubbing the copper with sandpaper; these tints generally show in the proof as muddy spots, and are wanting in freshness. Avoid the process, because of its difficulty of application. Only a very skilful engraver can put it to good uses.

77. Sulphur Tints. — I shall be less afraid to see you make use of *flowers of sulphur* for the purpose of harmonizing or increasing the weight of a tint. The sulphur is mixed with oil, so as to form a homogeneous paste thick enough to be laid on with a brush.

By the action of these two substances the polish on the plate is destroyed, and the result in printing is a fresh and soft tint, which blends agreeably with the work of the needle.

Differences in value are easily obtained by allowing the sulphur to remain on the plate for a greater or less period of time. This species of biting acts more readily in hot weather; a few minutes are sufficient to produce a firm tint. In cold weather relatively more time is needed. The corrosions produced in this way have quite a dark appearance on the plate, but they produce much lighter tints in printing. If you are not satisfied with the result

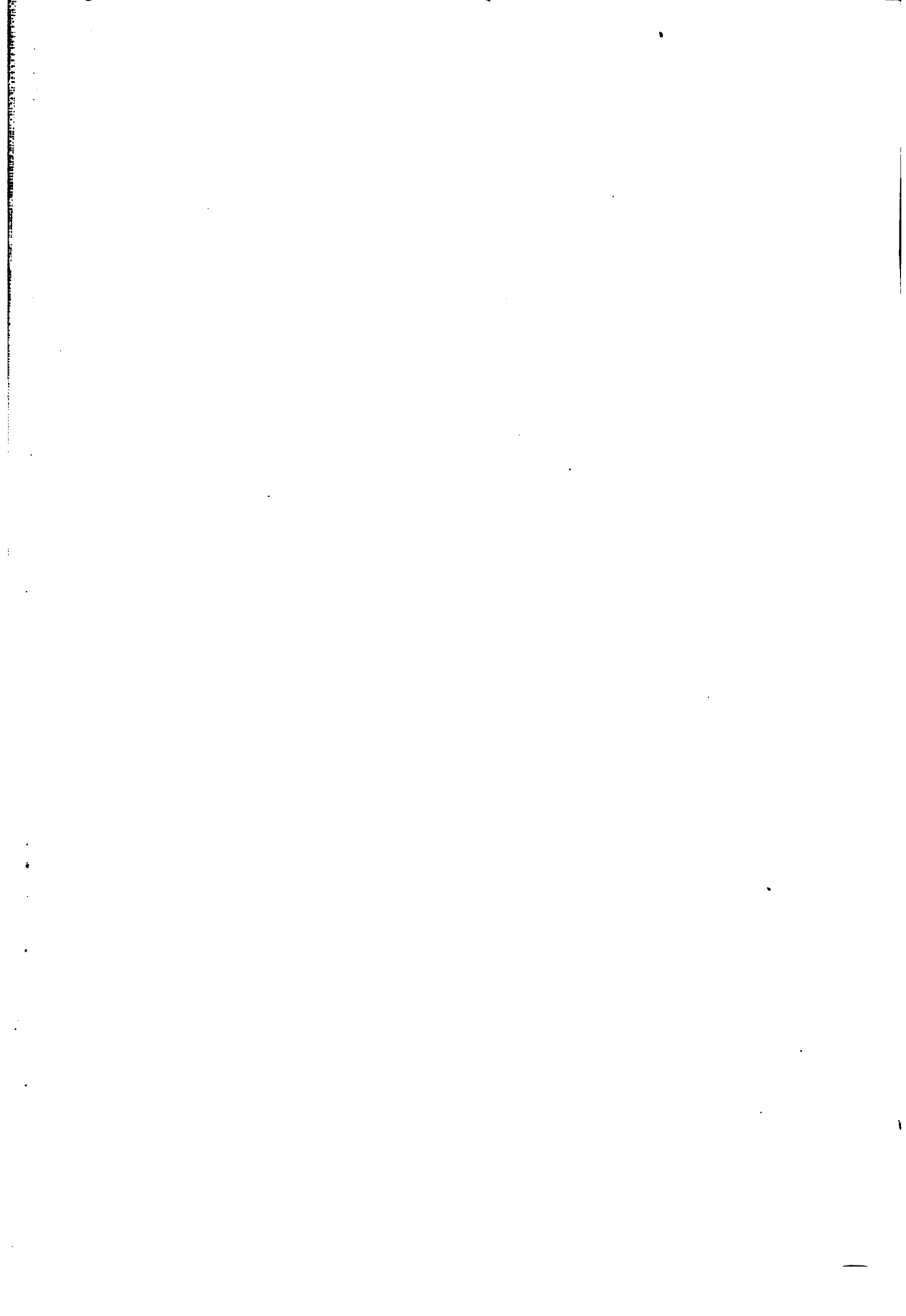



2000
1
2
3
4
5
6
7
8
9
10
11
12
13
14
15
16
17
18
19
20
21
22
23
24
25
26
27
28
29
30
31
32
33
34
35
36
37
38
39
40
41
42
43
44
45
46
47
48
49
50
51
52
53
54
55
56
57
58
59
60
61
62
63
64
65
66
67
68
69
70
71
72
73
74
75
76
77
78
79
80
81
82
83
84
85
86
87
88
89
90
91
92
93
94
95
96
97
98
99
100

1870

1871

1872

1873

1874

1875

1876

1877

1878

1879

1880

1881

1882

1883

1884

1885

1886

1887

1888

1889

1890

1891

1892

1893

1894

1895

1896

1897

1898

1899

1900

obtained, you can rub it out with charcoal, as the copper is corroded only quite superficially.

Owing to this extreme slightness of biting, the burnisher may also be used to reduce any parts which are to stand out white.

This process, as you see, is very accommodating; but it is too much like mezzotint or aquatint, and, furthermore, it can only be applied in flat tints, without modelling. I have, nevertheless, explained it to you, so that you may be able to use it, if you should have a notion to do so, as a matter of curiosity, but with reserve. It is better to use the dry point, which has more affinity to the processes natural to etching.

78. Mottled Tints.—You may also make use of the following process (but with the same restrictions) in the representation of parts of old walls, of rocks and earth, or of passages to which you desire to impart the character of a sort of artistic disorder:—Distribute a quantity of ordinary etching-ground on a copper plate sufficiently heated; then take your dabber, and, having charged it unequally with varnish, and having also heated your etched plate, press the dabber on the passages which are to receive the tint; the varnish adheres to the plate in an irregular manner, leaving the copper bare here and there. Now stop out with the brush those parts which you desire to protect, and bite in with pure acid; the result will be a curiously mottled irregular tint (see Pl. V. Fig. 2). Properly used in the representation of subjects on which you are at liberty to exercise your fancy, this process will give you unexpected and often happy results.

79. Stopping-out before all Biting.—Before we proceed, I must show you an easy method of representing a thunder-storm (see Pl. V. Fig. 2):—Work the sky with the needle, very closely, so as to get the sombre tints of the clouds; and, before biting, trace the streaks of lightning on the etched work with a brush and stopping-out varnish; being thus protected against the acid, these streaks will show white in the printing, and the effect will be neater and more natural than if you had attempted to obtain it by the needle itself, as you will avoid the somewhat hard outlines on either side of the lightning, which would otherwise have been necessary to indicate it.

You can employ the same process for effects of moonlight, for

reflected lights on water, and, in fact, for all light lines which it is difficult to pick out on a dark ground.

B. ZINK PLATES AND STEEL PLATES.

80. **Zink Plates.**— So far I have spoken to you of copper plates only ; but etchings are also executed on *zink* and on *steel*. Zink bites rapidly, and needs only one quarter of the time necessary for copper, with the same strength of acid ; or, with the same length of time, an acid of ten degrees is sufficient. The biting is coarse, and without either delicacy or depth. A zink plate prints only a small edition.¹⁸

81. **Steel Plates.**— Steel also bites with great rapidity. One part of acid to seven of water is sufficient ; and the biting is accomplished, on the average, in from one to five minutes, from the faintest distance to the strongest foreground.

Free, artistic etchings are very rarely executed on steel, which is more particularly used in other kinds of engraving.

C. VARIOUS OTHER PROCESSES.

82. **Soft Ground Etching.**— There is a kind of etching known as *soft-ground etching*, and but little practised at present, which was successfully cultivated about thirty years ago by Louis Marvy and Masson. The engravers of the last century used to call it *gravure en manière de crayon*.¹⁹

Take a ball of common etching-ground, and melt it in the water-bath in a small vessel, adding to it, in winter, an equal volume, and in summer only one-third of the same volume, of tallow. Let the mixture cool, form it into a ball, and wrap it up in a piece of very fine silk. Ground your plate in the usual way, and smoke lightly. On this soft ground fix a piece of very thin paper having a grain, and on the paper thus attached to the plate, execute your design with a lead-pencil. Wherever the pencil passes, the varnish sticks to the paper in proportion to the pressure of the hand ; and, on carefully removing the sheet, it takes up the varnish that adheres to it. Bite the plate, and the result will be a facsimile of the design executed on the paper. (See Pl VI.)

If the proofs are too soft, or wanting in decision, the plate may



1. The first part of the document is a list of names and addresses of the members of the committee. The names are listed in alphabetical order and include the following: [illegible names]

2. The second part of the document is a list of names and addresses of the members of the committee. The names are listed in alphabetical order and include the following: [illegible names]

3. The third part of the document is a list of names and addresses of the members of the committee. The names are listed in alphabetical order and include the following: [illegible names]

4. The fourth part of the document is a list of names and addresses of the members of the committee. The names are listed in alphabetical order and include the following: [illegible names]

Pl. 6.





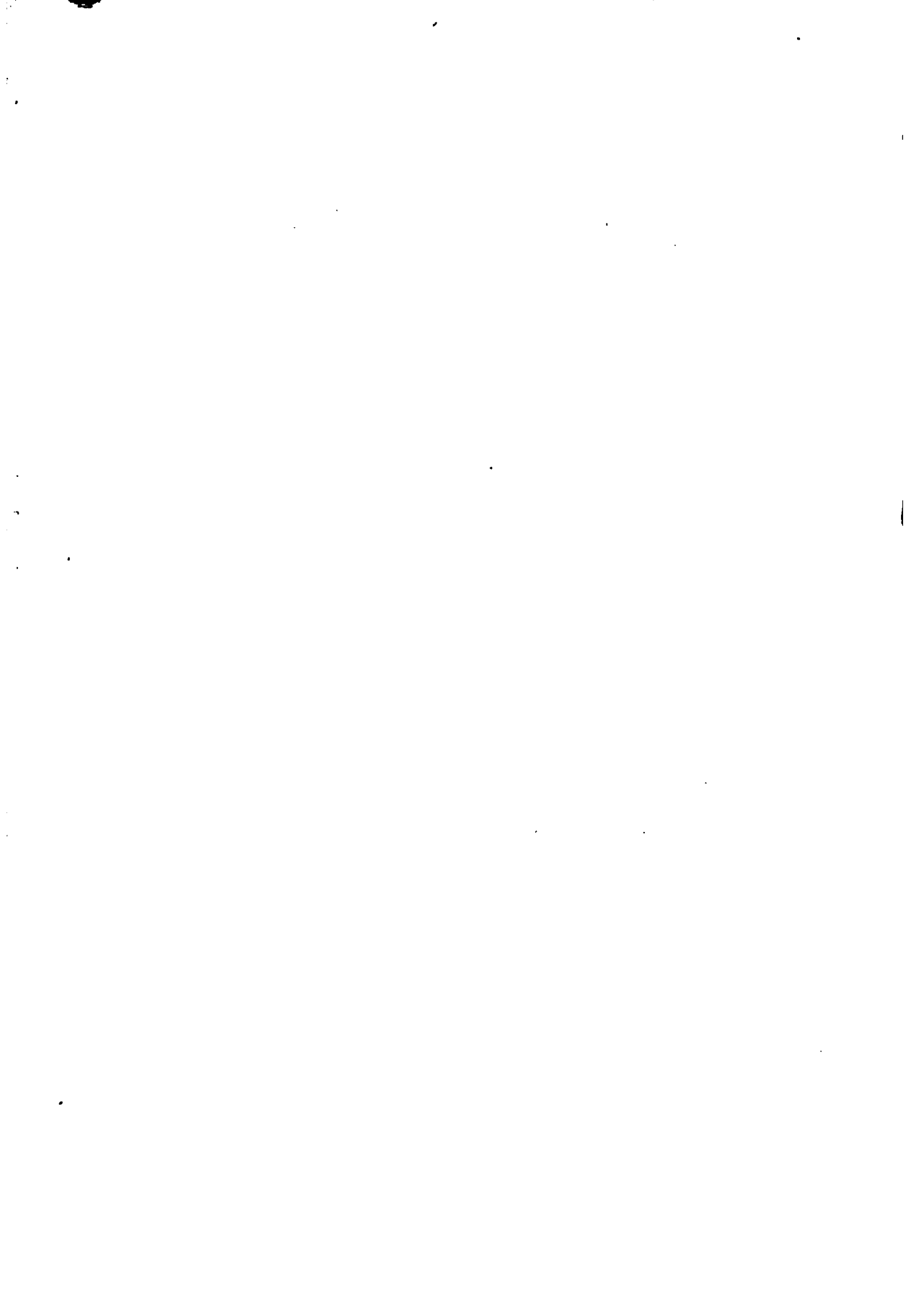

Pl. 7.



.....
.....
.....
.....

.....

.....

.....
.....
.....

.....
.....

.....

.....

.....

.....

.....

.....

.....

.....

.....

.....

.....

.....

.....

.....

.....

.....

.....

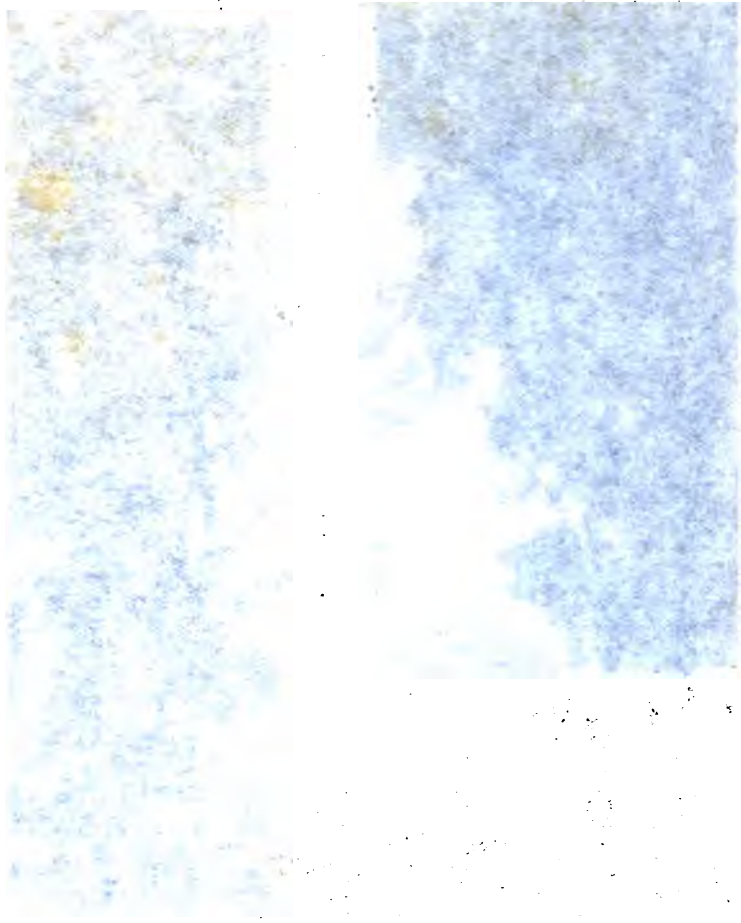

Figure 1. Histological sections of tissue stained with hematoxylin and eosin (H&E). The left panel shows a dense population of cells with blue nuclei and pink cytoplasm/extracellular matrix. The right panel shows a similar field of cells, but with a prominent, irregularly shaped, pale area in the center, possibly representing a lesion or a region of necrosis.

be worked over with the needle, by regrounding, and then rebiting it. The first state can thus be elaborated like an ordinary etching, and the necessary precision can be given to it whenever the idea to be expressed is vaguely or insufficiently rendered; or the same end may be reached by the dry point. In either case, however, all the retouches must be executed by irregular stippling, so that they may harmonize with the result of the first biting. Otherwise there will be a lack of homogeneity in the appearance of etchings of this sort, in which the grain of the paper plays an important part. Smooth paper gives no result whatever. The paper used may have a coarse grain or a fine grain, at the pleasure of the etcher, or papers of different grain may be used in the same design. This style of etching requires great care in handling the plate, on account of the tenderness of the ground. In drawing, a *hand-rest* must be used, so that the hand may not touch the plate.

83. *Dry Point Etching.*— The *dry point* is also used for etching, without the intervention of the acid-bath. The design is executed with the dry point on the bare copper; the difference in values is obtained by the greater or less amount of pressure used, and by the difference in the distance between the lines. (See Plate VII.) The brilliancy of effect which etchings of this kind may or may not possess, depends on the use made of the *scraper* (see paragraph 49, p. 33).

You will find it convenient to varnish and smoke your plate, to begin with, and to trace the leading lines of your design on the ground, taking care to cut lightly into the copper with the point. Then remove the varnish, and continue your drawing, guided by these general outlines.

It is best to commence with the sky, or other delicate passages, and to remove the bur from them, if there are other stronger lines to be drawn over them.

You can see perfectly well what you are doing, by rubbing a little lamp-black mixed with tallow into the lines as you proceed, and cleaning the plate with the flat of your hand; in this way you can control your work, and can carry it forward until it is finished, either by removing more or less of the bur, or by allowing all of it to stand, or by the elaboration of those passages which

seem to need it. The lines show on the plate as they are intended to show on the paper. You can therefore bring out your subject by shading; you can lay vigorous lines over lines from which the bur has been removed; you can take out, and you can put in. The effect produced in the printing is velvety and strong, similar to that produced by the stump on paper. Rembrandt employed the dry point, without scraping, in some of his principal etchings.

84. **The Pen Process.**— I must now speak to you of a process which offers certain advantages. Clean your plate thoroughly, first with turpentine, and then with whiting, and take care not to touch the polished surface with your fingers. Execute a design on the bare copper with the pen and ordinary ink. You must not, of course, expect to find in the pen the same delicacy as in the needle.

The design having been finished and thoroughly dried, ground and smoke your plate without, for the present, taking any further notice of the design; but be sure to see to it that the coat of varnish is not too thick; then lay the plate into water, and let it stay there for a quarter of an hour. Having withdrawn the plate, rub it lightly with a piece of flannel; the ink, having been softened by the water, comes off, together with the varnish which covers it, and leaves the design in well-defined lines on the copper, which you may now bite.

You may work either with one pen and several bitings, or with several pens of various degrees of fineness and one biting.

As in the case of soft ground etching, you may make additions with the needle to give delicacy.

It is necessary to ground the plate and to soak it in water as soon as may be after the finishing of the design. At the end of two days, the ink refuses to rub off.

CHAPTER VIII.

PROVING AND PRINTING.

85. **Wax Proofs.**—Our first desire, after the ground has been removed from the plate, is to see a proof. If you have no press, and yet desire to take proofs of your work after each biting, you may employ the following process to good advantage:—

Take a sheet of very thin paper, a little larger than your plate, and cover it with a thin layer of melted wax. The latter must be real white wax. Then sprinkle a little lamp-black on your engraved plate, and distribute it with your finger, so as to rub it into the lines; clean the surface of the plate by carefully passing the palm of your hand over it. Now lay the sheet of paper on the plate, with its waxed surface down, and be sure to turn the edges of the paper over on the back of the plate, so as to prevent its moving; then rub with the burnisher in all directions. The lamp-black sticks to the wax, and is sure to give an approximate image, sufficient to guide you in the further prosecution of your work, if that should be necessary.²⁰

86. **The Printing-Press.**—These proofs, however, as well as those which were hurriedly printed for you so far, give only a mere idea of your work, without conveying its full meaning. If you desire to become acquainted with all the resources of the printing-press, you will have to go to a plate printer. It is well worth your while to acquire this knowledge, also, after you have familiarized yourself with the various processes at the command of the etcher.

Here, then, is the printer at his press: at his side there is a box made of sheet-iron, enclosing a chafing-dish; there are also printing-ink, a ball for inking, rags, and paper.²¹ He is about to explain the use made of these things to our young student, who delivers his plate to him, and is anxious to be instructed in all that relates to the taking of impressions.

87. **Natural Printing.**—The printer now begins his explanations as follows:—

I place the plate on the sheet-iron box (the plate-warmer); it there acquires the necessary degree of heat, and I then spread the printing ink over it by means of this ball; the ink penetrates into the lines, and completely covers the whole surface of the plate; I remove the excess of ink with a coarse muslin rag, precisely as this is done in all other kinds of plate printing; I now clean the plate with the palm of my hand, so that no ink is left on it anywhere but in the lines; I finally wipe the margins of the plate evenly, so as to leave a delicate tint on the etched part only, and then I put the plate into the press. The plate is laid on the travelling board or bed of the press, which runs between two cylinders of iron or hard wood; on the plate I lay a piece of paper, slightly moistened, and I cover the whole with several thicknesses of flannel; I turn the wheel of the press, and the cylinders, turning on themselves, carry along the travelling-board, which, in passing between them, is subjected to great pressure. The paper is thus pressed into the lines on the plate, and this process is facilitated by the elasticity of the flannel. You see now that your plate has come out on the other side of the rollers (or cylinders): we have given the press only one turn, although, as a rule, the plate is passed through the press twice, by making it travel back again under the rollers. This imparts strength to the impression; but occasionally the lines are not rendered as delicately and with as much precision, as with only one turn. I remove the flannel, and very carefully lift the paper; it has absorbed the ink: we have before us a *natural proof*, which shows the exact state of the plate (see Pl. I.). Line-engravings are printed in the same manner; with this difference, however, that the tint, more or less apparent, which is preserved on an etching, is not allowed to remain on a plate engraved with the burin.

88. **Artificial Printing.**—The printing of etchings very frequently differs from the simple method just described. It must be varied according to the style of execution adopted by the etcher; and, as much of the harmony of the plate may depend upon it, it sometimes rises to the dignity of an art, in which the

artist and the printer are merged into each other, — the printer losing himself in the artist, as he is compelled to enter into the latter's ideas; and the artist giving way to the printer, to avail himself of his practical experience. The proof from your plate, for instance, has a dry look (see Pl. I.); it needs more softness, and this can be given to it by the printer.* (See Pl. II.)

I will now explain to you some of the various artifices which are employed in printing.

89. **Handwiping with Retroussage.**— Having *wiped the plate with the palm of the hand*, we might *bring it up again (la retrousser)* by playing over it very lightly with a piece of soft muslin rag rolled together. The muslin draws the ink out of the lines, and spreads it along their edges, so that, in the proof, the space between the lines is filled up by a vigorous tint. But this process can only be used on plates in which the lines are evenly disposed throughout, and, more especially, scattered. To produce the proper effect the *retroussage* must be general; because, if the rag passes over one passage only, and not over the others, or, if it is brought into play only on the dark parts, and not in the lights, there will be discordance of tone, and consequently want of harmony. In the present case, therefore, *retroussage* would be unsatisfactory, because the work on your plate, while it is broadly treated in some parts, is so close in others that there is no room left between the furrows. It follows that there is no place for the ink, drawn out of the lines, to spread on; the result would be a muddy tint, — one of those overcharged impressions which bring criticism upon the printer, because he has applied *retroussage* to a plate which did not need it.

90. **Tinting with a Stiff Rag.**— Let us now try another means. The proof will gain in freshness if we soften the lines by going over the plate, *after it has been wiped with the hand*, somewhat more heavily with *stiff muslin*. Owing to the pressure used, the rag, instead of carrying away the ink which it has taken up

* It would be a great advantage if every etcher could print his own proofs. Rembrandt is the most striking example, as he was the author of many of the devices in use even to-day. A press can easily be procured. The firm of Ve. Cadart, Paris, has had a little portable press constructed, especially for the use of artists and amateurs. All the necessary accessories for printing can also be obtained of this firm. (See Note 22.)

out of the lines, retains it ; a tint like that produced by the stump is spread over the plate, and envelops the lines without obscuring them ; the proof is supple and velvety. (See Pl. II.)

91. **Wiping with the Rag only.** — Here is another variety. I am just printing a number of original plates by different artists. Being true painter's etchings, some of these plates are boldly accentuated and heavily bitten ; the lines are widely apart, and significant. If these plates were printed *naturally*, they would yield bare and poor-looking proofs. Wiping with the hand would be useless. I therefore go over the plate with *stiff* muslin. In the same manner I continue and finish, so as to give the greatest amount of cleaning to the luminous passages, while a tolerably strong tint is left on the dark and deeply bitten ones.

Or I might have wiped the plate energetically with soft muslin, and then might have brought up again certain passages with a soft and somewhat cleaner rag.

This method of wiping, which leaves on the surface of the plate a tint of more or less depth, must not be confounded with *retrous-sage*. Here is a proof of one of the plates of which I spoke to you : it is well sustained at all points ; the lines are full and nourished ; the general aspect is harmonious and energetic ; the lights are softened ; the strongly marked passages are enveloped in a warm tint. One might almost say that the effect of painting has been carried into etching.

This method is employed for plates which have been deeply bitten, but upon which stopping-out has been used but sparingly, for works in which there is sobriety of expression, or for sketches (see Pl. VIII.). It is all the more necessary, sometimes, for the printer to take the initiative, the simpler the plate has been etched ; it is left to him, in short, to complete the intention merely indicated by the artist.

92. **Limits of Artificial Printing.** — These examples have shown to you that difference in tone depends on the amount of pressure, and the variety of texture in the muslin. It is oftentimes necessary — and this is an affair of tact — to make use of these diverse qualities of the muslin on the same plate, — now reducing an over-strong tint by more vigorous wiping ; now giving renewed force to it, in case it has become too soft.



Pp. 8.



The delicacy of the bur thrown up by the dry point hardly permits the printing of more than twenty or thirty proofs on an average; steel-facing carries this number up to a point which cannot be fixed absolutely, but it is certain that the bur takes the steel quite as well and as solidly as an etched line. Dry points may, therefore, yield long editions; the steel-facing must in that case be renewed whenever necessary.²⁶

100. Copper-facing Zink Plates. — Zink plates cannot be steel-faced, but they can be copper-faced.²⁷ Steel-facing has been adopted by the Chalcographic Office of the Louvre, and by the *Gazette des Beaux Arts*, that remarkable and unique publication which is an honor to criticism and is found in all art libraries. Steel-facing, in fact, is universally employed; it preserves in good condition the beautiful plates of our engravers, and makes it possible to put within reach of a great many people engravings of a choice kind, which but lately were found only in the *salons* of the rich and the collections of passionate amateurs.



AN ETCHER'S STUDIO.

From the Third Edition of Abraham Bosse's "Treatise," Paris, 1758.







Croquis l'après nature, pour servir de modèle, 1877.

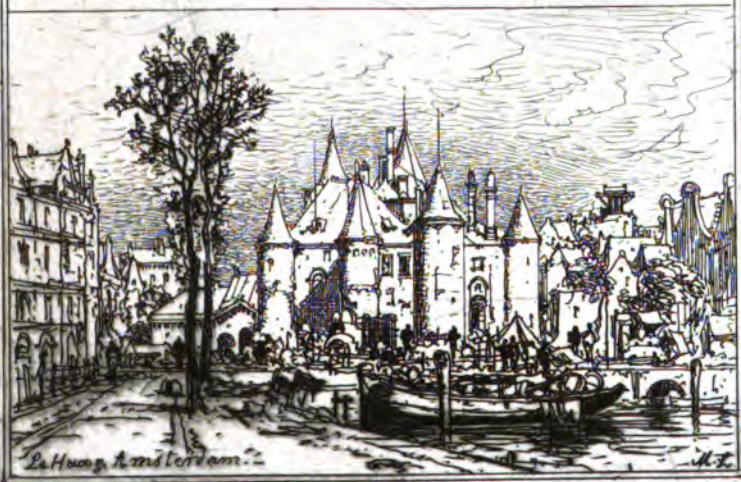

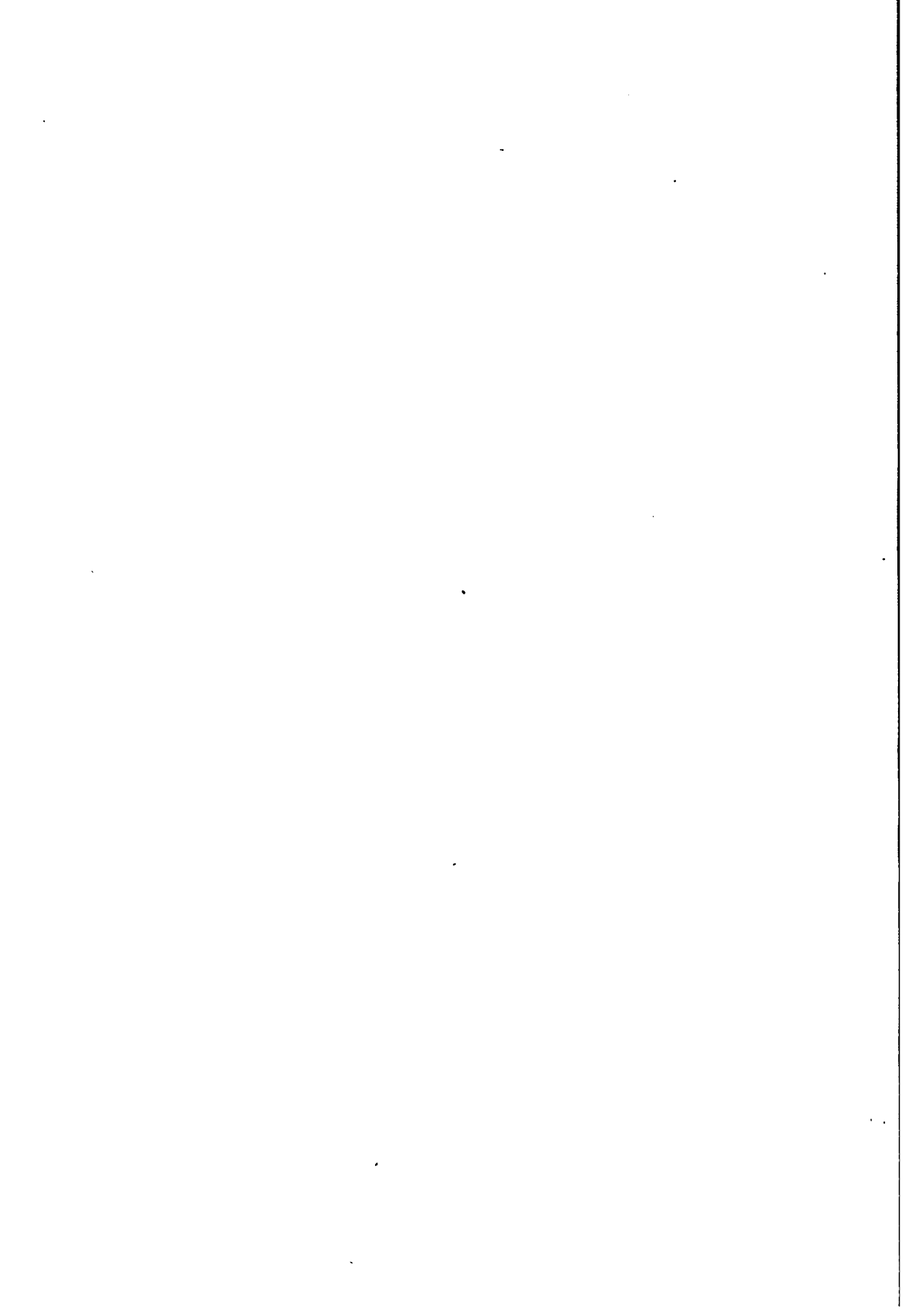

NOTES

BY THE TRANSLATOR.

1. (p. 2.) To these associations may be added the German Etching Clubs at Düsseldorf and at Weimar, which issue yearly portfolios of plates executed by their members, and the American Etching Clubs at New York and at Cincinnati. The New York Etching Club was organized in April, 1877, with Dr. L. M. Yale as its first president. At this writing Mr. James D. Smillie is the presiding officer of the club, which has about twenty-four members, including many of the leading artists of New York. The Cincinnati Etching Club is composed almost entirely of amateurs. Its president is Mr. George McLaughlin. Quite lately an Etching Club has also been formed in Boston, with Mr. Edmund H. Garrett as president.

2. (p. 3.) Benzine is preferable to turpentine for most of the operations of the etcher, but more especially for cleaning soiled hands. It is advisable to use turpentine only when the benzine proves insufficient to remove the last traces of ground or ink from the lines.

3. (p. 9.) Something about tools and materials has already been said in the Introductory Chapter, p. xiv. What is left to be said follows here:—

Copper plates, from visiting-card size (at \$1 per dozen), to any required size can be bought of, or ordered through, the firms named on p. xiii, or of Mr. Geo. B. Sharp, 45 Gold St., New York. Mr. Sharp will send price-lists on application. The plates usually sold, at least of the smaller sizes, are made of an alloy, not of pure copper. These alloy plates are cheaper and bite more quickly than those of pure copper, but it happens occasionally that they do not bite evenly, owing to want of homogeneity in the metal. Still, they are extensively used, and amateurs will find them preferable to the more expensive copper plates.

Etching-ground. A recipe for a cheap and yet a very good ordinary ground has been given on p. xv. The transparent ground consists of

5 parts, by weight, of white wax.
3 " " gum-mastic.

Gum-mastic costs about thirty-five cents an ounce. Melt the wax first, and add the gum-mastic in powder gradually, stirring all the while with a clean glass or metal rod.

Stopping-out varnish. (See p. xvi.) There is a varnish sold at painters' supply-stores under the name of "Asphaltum Varnish for Sign-Writers' Use," which does very well. In Boston Asahel Wheeler sells it at fifteen cents a bottle.

Needle-holders are unnecessary if the points described on p. xvi are used.

Burnishers are sold at the hardware-stores, or by dealers in watch-makers' materials. They ought not to cost above fifty cents apiece.

Scrapers. Same as burnishers. Price not above \$1. Some dealers ask \$2, which is exorbitant.

A lens can be obtained of any optician. In Boston they can also be had of A. J. Wilkinson & Co., hardware dealers, 184 Washington St., at prices varying from \$1 to \$1.50.

India-rubber finger-gloves are unnecessary if you use the "plate-lifter" described on p. xvii.

Nitric acid. Messrs. Powers & Weightman's "Nitrid Acid, C. P." (i. e. chemically pure), recommended on p. xvii, is 42 degrees, and Messrs. P. & W. inform me that the strength is tolerably uniform. If you are an enthusiastic etcher it will be best to buy a seven-pound bottle, which is the next largest to the one-pound bottles.

Tracing-paper, gelatine, chalk, and sanguine can be obtained at the artists' material stores.

Emery-paper. Hardware-stores. Price four cents a sheet.

Roller for revarnishing. See Note 5.

To the tools and materials mentioned by M. Lalanne the following must be added: *Whiting, benzine, turpentine, alcohol, willow charcoal.* The last-named article can be supplied by Mr. Geo. B. Sharp, of 45 Gold St., New York, before mentioned.

4. (p. 11.) I wrote to M. Lalanne to find out the ingredients of the *petit vernis liquide* and *vernis au pinceau*, but he says that he does not know, and that the recipes are a secret of the maker of these varnishes. The asphaltum varnish mentioned on p. xvi and in Note 3 does excellently well, however, both for stopping out and retouching. After it has been fanned (see p. xxi) until it has thickened sufficiently not to stick to the finger when touched, but before it is quite dry, it can be worked upon with the point. If not dry enough, which will manifest itself readily as soon as you have drawn the first line, fan again. If it were allowed to dry absolutely, it would chip off under the needle. There is a liquid ground, made by Mr. Louis Delnoce of the American Bank Note Company, New York, which — so Mr. Jas. D. Smillie informs me — is used for retouches by the engravers of the company, is applied with the brush, is a very quick dryer, tough, and resists acid perfectly. Mr. Delnoce sells it in ounce bottles at seventy-five cents each.

5. (p. 12.) The roller for revarnishing, spoken of by M. Lalanne, and also recommended by Mr. Hamerton, cannot be bought in this country. Nor — with all due deference to the great experience of M. Lalanne — is such a large and expensive roller necessary. The rollers used by our most experienced etchers — Mr. Jas. D. Smillie, for instance — are little cylinders of India-rubber, about one inch in diameter and one and one-half inches long. They cost from 50 cents to \$2 each. *But these rollers cannot be used with etching-paste.* The oil of lavender in the paste attacks the rubber and destroys it. As to the manner of using the India-rubber roller see Note 12.

6. (p. 20.) The use of bordering wax is not advisable. But as some etchers still employ it, I add a recipe for making it, which was kindly communicated to me by Mr. Peter Moran of Philadelphia: —

3 lbs. Burgundy pitch.
1 lb. yellow beeswax.
1 gill sweet oil.

Melt together and then form into strips.

7. (p. 21.) Etching is the most individual of the reproductive arts (or rather of the *multiplying* arts, the German *vervielfältigende Künste*), even in its technical processes. Therefore nearly every etcher has his own ways of doing, and few agree on all points. Many etchers do not think it necessary to weaken the acid as described in the text. But be sure to let it *cool* after it has been mixed with water, before you immerse your plate!

8. (p. 22.) It would take altogether too long to wait for the *perfect* drying of the asphaltum varnish, nor is it necessary. Fan it, as described in Note 4, and as soon as it ceases to stick you can again immerse your plate.

9. (p. 25.) I have never been able to notice this turning dark of the lines, although I have had plates in the bath for several hours, and some of my artist acquaintances whom I have consulted on the point, have confirmed my experience. Possibly the phenomenon described by M. Lalanne may be caused by impurities in the acid.

10. (p. 27.) If the reader will make use of the device for lifting the plate into and out of the bath, which I have described on p. xvii, there will be no necessity of burning his fingers. With a little precaution, and a plentiful use of benzine for washing and cleaning, the daintiest lady's hand need not suffer from etching.

11. (p. 29.) For directions for making this ground see Note 3.

12. (p. 38.) To make the varnish, or rather etching-paste, recommended in the text, a warm-water bath is not absolutely necessary.

Take any small porcelain or earthenware vessel (a small gallipot is very convenient, because the etching-paste can be kept in it for use), and set it upon a metal frame, easily made of wire, so that you can introduce a spirit lamp under it. Break up a ball, or part of a ball, of ordinary etching-ground, and throw it into the pot. Heat the pot carefully, so as just to allow the ground to melt. When it has melted, add oil of lavender (worth thirty-five cents an ounce at the druggist's), drop by drop, and keep stirring the mixture with a clean glass rod. From time to time allow a drop of the mixture to fall on a cold glass or metal plate. If, on cooling, it assumes the consistency of pomatum, the paste is finished.

As I have said before, this paste cannot be used with the India-rubber rollers recommended in Note 5. With these rollers the regrounding must be done with the ordinary etching-ground with the aid of heat. Warm your plate so that you can just bear to touch it with the hand, and allow some of the ground to melt on a second, unused copper plate. Also warm the roller slightly. Then proceed as M. Lalanne directs in his fifty-seventh paragraph. The slight changes in the proceeding, which grow out of the differences between cold and warm ground, are self-evident.

It is hardly necessary to say that the roller can also be used for laying the first ground. *But it is of no use on any but perfectly smooth, straight plates, as it cannot penetrate into hollows.* When it is not available the dabber must be employed in the old manner.

13. (p. 39.) Some engravers prefer the dabber to the roller even for regrounding entire plates. In that case the ground is spread on the margin of the plate, if that be wide enough, or on a separate plate, and is taken up by the dabber. The plate to be regrounding must of course be warmed as for laying a ground with the roller, and care must be taken not to have the dabber overcharged with ground.

14. (p. 40.) In default of the charcoal-paste, rubbing with the finest emery-paper will do to remove the polish.

15. (p. 40.) I cannot direct the reader to a copper-planer, and therefore it will be best to give some directions for removing faulty passages. The following paragraphs are copied bodily from Mr. Hamerton:—

“The most rapid way is to use sandpapers of different degrees of coarseness, the coarsest first, and then the scraper, and, finally, willow charcoal with olive oil. The charcoal will leave the surface in a fit state to etch upon.

“This scraping and rubbing hollows out the surface of the copper, and if it hollows it too much the printing will not be quite satisfactory in that part of the plate. In that case you have nothing to do but mark the spot on the back of the plate with a pair of calipers, then lay the plate on its face upon a block of polished steel, and give it two or three blows with a hammer (mind that the hammer is rounded so as not to indent the copper).”

16. (p. 48.) The process here alluded to is the one used by Mr. Haden. The mordant is the so-called Dutch mordant, and the manner of making it is thus described by Mr. Hamerton :—

“First heat the water by putting the bottle containing it into a pan also containing water, and keep it on the fire till that in the pan boils. Now add the chlorate of potash, and see that every crystal of it is dissolved. Shake the bottle to help the solution. When no more crystals are to be seen, you may add the hydrochloric acid. Make a good quantity of this mordant at once, so as always to have a plentiful supply by you.”

For a full account of the Haden process see Mr. Hamerton’s “Etcher’s Handbook,” or the second edition of his “Etching and Etchers.”

This Dutch mordant is preferred to nitric acid by many etchers, — even when working, not in the bath, but in the ordinary way, as taught by M. Lalanne, — because it bites down into the copper, and hardly widens the lines. “From my experience,” writes Mr. Jas. D. Smillie, in a letter now before me, “I unhesitatingly prefer the Dutch mordant for copper ; it bites a very fine black line, it is not so severe a trial to the ground, and it does not need constant watching.”

Mr. Smillie, however, uses the mordant much stronger than Mr. Haden. He has, in fact, invented a process of his own, which, in a letter to me, he describes as follows :—

“I draw and bite as I progress ; that is, I draw in the darkest parts first, give them a good nip with the mordant, wash the plate and dry it, and then draw the next stage. I can thus, by drawing lines over a part that has already been exposed to the mordant, interlace heavy and light lines in a way that I could not by any other process. I etch upon an unsmoked ground, and as the Dutch mordant bites a *black* line, I see my etching clearly as it advances. By holding the head well over the plate, the lines can be very distinctly seen as they are drawn. After a little experimenting, the etcher will find the angle at which he can see his unbitten work upon an unsmoked ground without trouble. Mr. Hamerton’s formula seemed to me too weak, so I am experimenting with

Muriatic acid,	1 ounce.
Chlorate of potash, 1-5 “	“
Water,	5 ounces.

“This is the mordant I am now using, and I have found it to work well. Still, as I am not a scientific chemist, and my knowledge is entirely empiric, I am prepared to believe any chemist who may tell me that I might do as well, or better, with more water.

“Generally I do not get all the color I wish by the first process, as I can see without removing the ground ; so, when my etching is finished, I reverse the engine and begin stopping out and biting upon the original ground, as it is ordinarily done. I do not use the black asphaltum varnish for stopping out,

but a transparent varnish that is simply white resin dissolved in alcohol. If applied very carefully, and allowed time to dry, it is perfectly clear and transparent, and the relations of all parts of the plate can be seen,—the stopped out as well as the bitten lines,—but to a careless worker it presents many troubles. It is so transparent that it is hard to see what is stopped out and what is not, and if washed with very warm water, or before it is thoroughly dry, it turns cloudy and semi-opaque. I have no trouble with it, and could not get along without it. I make it myself,—have no formula,—adding alcohol until it is thin enough to flow readily from the brush. It has a great advantage over asphaltum varnish, as it does not flow along a line. It is viscid enough to remain just where it is put, and is as perfect a protection as any asphaltum varnish."

Mr. Smillie heats his bath on the plate-warmer, but not to exceed 80°, or at most 90°. Such a bath of hot mordant acts much more quickly than a cold acid bath, less than two minutes being sufficient for the lightest lines.

17. (p. 50.) Gravers are of different shapes, according to the nature of the line which they are intended to produce. They are sometimes kept at the hardware-stores, as, for instance, by A. J. Wilkinson & Co., 184 Washington St., Boston. This house also issues an illustrated catalogue of engravers' tools.

18. (p. 52.) M. Lalanne, it seems to me, does not do full justice to zinc plates. Very delicate lines can be bitten on zinc if the acid is sufficiently weakened. I have found that one part of nitric acid to eight parts of water, used on zinc, is about equal to one-half acid and one-half water, used on copper for about the same length of time. Zinc plates can also be bought of Mr. Geo. B. Sharp, 45 Gold St., New York. As to the length of edition that can be printed from a zinc plate, see Note 27.

19. (p. 52.) This is not strictly correct. The "manière de crayon," as practised by Demarteau and others, differs materially from soft-ground etching. A ground was laid and smoked as usual, and on it the drawing was produced, by a variety of instruments, such as points, some of them multiple, the roulette, the mattoir, etc.

20. (p. 55.) There is another method of getting what may be called a proof, i. e. by taking a cast in plaster. Ink your plate and wipe it clean, as described in Note 22, and then pour over it plaster-of-Paris mixed with water. When the plaster has hardened it can easily be separated from the plate, and the ink in the lines will adhere to it. To make such a cast you must manage a rim around your plate, or you may lay it into a paper box, face upward. Mix about half a tumbler full of water (or more, according to the size of the plate) with double the quantity of plaster, adding the plaster, little by little, and stirring

continually. When the mixture begins to thicken pour it on the plate, and if necessary spread it over the whole of the surface by means of a piece of wood or anything else that will answer. Then allow it to harden.

21. (p. 55.) The chafing-dish and the ball (or dabber) are now replaced by the gas flame and the inking-roller in most printing establishments. But if you desire to do your own proving, you will have to use a dabber, the manner of making which is described in the next note.

22. (p. 59.) If there is no plate-printer near you, but you have access to a lithographic printing establishment, you can have your proofs taken there. "Lithographic presses," says A. Potémont, "give perfectly good and satisfactory proofs of etchings."

Not every printer can print an etching as it ought to be printed. A man may be an excellent printer of line engravings and mezzotints, and yet may be totally unfit to print an etching. I would recommend the following printing establishments:—

New York: Kimmel & Voigt, 242 Canal Street.

Boston: J. H. Daniels, 223 Washington Street.

If you desire to establish an amateur printing-office of your own you will need, in addition to the tools and materials already in your possession:—

A press,	A dabber or ball,
A plate-warmer,	Rags for wiping,
An ink-slab,	Printing-ink,
A muller,	Paper.

The press. The presses used by professional plate-printers will be thought too large and too costly by most etchers. There is a small press sold by Madame Ve. A. Cadart, 56 Boulevard Haussmann, Paris, of which a representation is given on the next page.

This press, accompanied by all the necessary accessories,—rags, ink, paper, plate-warmer, dabber, etc.,—sells in Paris at the price of 150 francs (about \$30). There is an extra charge for boxing; and freight, duties, etc., must also be paid for, extra, on presses imported to this country. The publishers of this book are ready to take orders for these presses, but I cannot inform the reader what the charges will amount to, as no importations have yet been made by Messrs. Estes & Lauriat.

There is also a small press invented by Mr. Hamerton and made in London by Mr. Charles Roberson, 99 Long Acre, which sells on the other side, for the press only, at two guineas for the smallest, and four guineas for a larger size. These presses are smaller than the Cadart presses, and, according to Mr. Hamerton, are "very portable affairs, which an etcher might put in his box when travelling, and use anywhere, in an inn, in a friend's house, or even out of doors when etching from nature."

I do not know of any small cheap press made in America, although I have had promises from several parties that they would take the matter in hand.

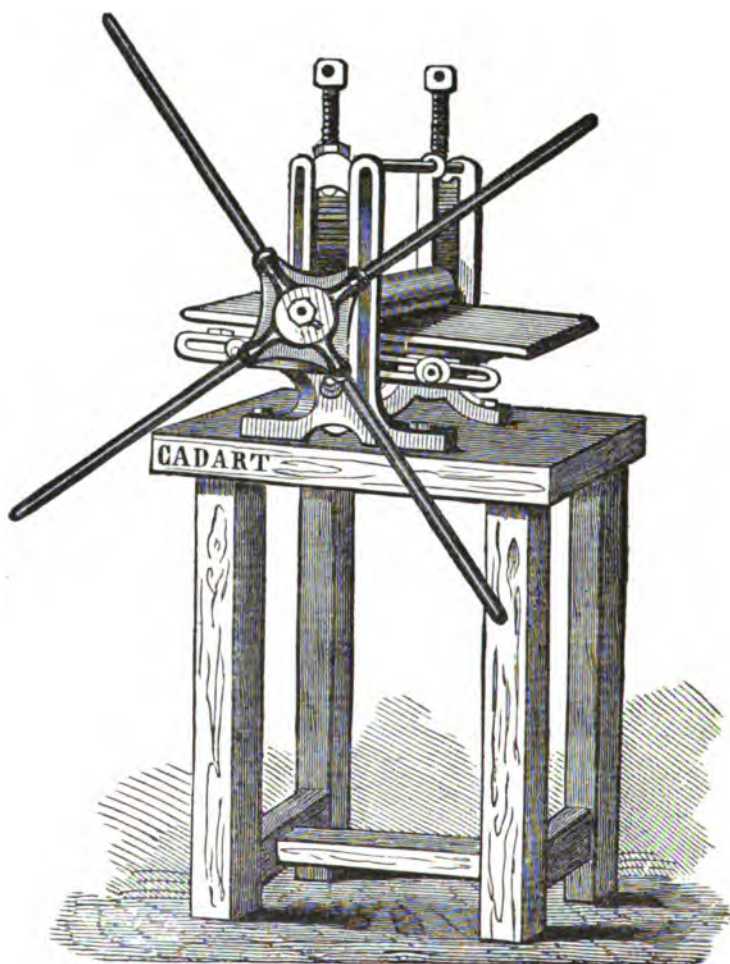

The press is not complete without the flannels spoken of in the text (p. 56, § 87). There is a kind of very thick flannel specially made for printers' use. But if this cannot be had (of some plate-printer) any good flannel with a piece of thick soft cloth over it will do well enough.

In adjusting the press care must be taken that the pressure is neither too great nor too small. This is a matter of experience.

The plate-warmer is a box made of strong sheet-iron, into which either a gas-jet or a small kerosene lamp can be introduced. If you happen to have a gas-stove, and can get an iron plate of some kind to lay across the top, you will have an excellent plate-warmer.

The ink-slab. Any *smooth* slab of marble, slate, or lithographic stone, about a foot square, will do.

A muller. This is a pestle of stone, flat at the bottom, used for grinding colors or ink.

A dabber or ball. Take strips of thick cloth or flannel, about four or five inches wide; roll them together as tightly as possible, until you have a cylinder of two or three inches in diameter; bind firmly by strong twine wound all around the cylinder; then cut one end with a large sharp knife, so as to get a smooth surface. After the dabber has been used for some time, and the ink has hardened in it, cut off another slice so as to get a fresh surface.

Rags for wiping. Fine Swiss muslin and the fabric known as cheese cloth make good rags for wiping. They can be bought at the dry-goods stores. As they are charged with some material to make them stiff and increase the weight, they must be washed before they are used. When they have become too much charged with ink they may be boiled out in a solution of potash or soda in water. The Swiss muslin costs about twelve cents a yard, the cheese cloth about five.

I had a lot of rags specially sent to me from Paris, as I wished to see the difference between the soft and the stiff muslin. The parcel contained a collection of pieces of a sort of Swiss muslin, evidently old curtains, and some pieces of old cotton shirting, some of which had done duty at the Hôtel des Invalides, still bearing its stamp!

Printing-ink and paper. (See Notes 23 and 24.)

To *ink the plate*, place it on the plate-warmer and allow it to become as hot as your hand can bear. Then take up the ink from the ink-slab with the dabber and spread it all over the surface, moving the dabber along with a rocking motion, but not striking the plate with it. Take care that the lines are well filled. Sometimes, in the first inking of the plate, it is necessary to use the finger to force the ink into the lines.

In *wiping the plate* the first operation is to remove all the superfluous ink from the surface by means of a rag. What follows depends on the kind of impression you desire to get. If you want a *natural, clean, or dry* proof, as these impressions are variously called (i. e. an impression which shows only black lines on a perfectly clear white ground), charge the palm of your hand with a *very little* whiting or Spanish white, and

with it finish the wiping of the plate. This operation will leave the surface of the plate perfectly clean and bright, while the ink remains in the lines. If you desire to have an even tint left all over the plate, avoid the use of the hand, and wipe with the rag only. Plate-printers use their rags moist, but for printing etchings a dry rag is preferable, as it leaves more of a tint on the plate. Note, also, that the rag must be tolerably well charged with ink to enable you to wipe a good tint with it.

The margin of the plate, even if a tint is left over it, must always be wiped clean. This is best accomplished by a bit of cotton cloth charged with whiting.

For the rest, nothing is left but to experiment according to the hints given in the text by M. Lalanne.

23. (p. 59.) If you can, buy your ink of a plate-printer or of a lithographer. That used by book-printers will *not* do! The trouble is that the ink used by ordinary plate-printers is of a disagreeably cold cast, as it is mixed with blue. Etchings ought to be printed with a *warm* black, and sometimes, especially in the case of somewhat overbitten plates, with an ink of a decidedly brownish hue. Inks are made of linseed-oil varnish (i. e. linseed oil that has been boiled down or burned), and the blacks mentioned in the text. There are various qualities of varnish according to its consistency, varying from thin through medium to stiff. If you wish to mix your own ink, you must try to procure the materials of some plate-printer or lithographer. For varnish use the medium, for black the Francfort. The burnt Sienna (which you can buy at any paint-shop) is used only to warm up the black. Lay some of the dry color on your ink-slab, add a very little of the varnish, and mix with the muller. Then add more varnish until the ink forms a tolerably stiff paste. The grinding must be carefully done, so as to avoid grittiness. Besides, if the color is not thoroughly well incorporated with the varnish, the ink will not stand. To preserve the ink for future use, put it into some vessel with a cover, and pour water over it. The water standing on top of the ink keeps it soft. Otherwise the varnish would harden.

24. (p. 60.) The heavy Dutch hand-made papers are still preferred by most people for etchings; but it is very difficult, if not impossible, to procure them in this country. The paper known as Lalanne charcoal paper, which is likewise a hand-made paper, can be bought at the artist's material stores. Good drawing-paper will also answer. The worst, because most inartistic, of all, is the plain white plate paper. The paper used for the etchings in the AMERICAN ART REVIEW, first made especially for this journal according to my suggestions, has excellent printing qualities, although, being a machine-made, unglued paper, it lacks

some of the characteristics of the Dutch hand-made paper. But its texture is very good, and it takes up the ink even *better* than the Dutch papers.

Japanese paper can be procured of the firms named on page xiii.

Dry paper will not take a decent impression, and the sheets to be used for printing must therefore be moistened. To prepare the ordinary paper, take three or four sheets at a time, and pass them slowly through clean water contained in a pail or other vessel. Wet as many sheets as you may need, lay them on top of one another, place the pile between two boards, and allow them to lie thus under tolerably heavy pressure for at least twelve, or, better still, for twenty-four hours. The paper will then be ready for use.

To prepare Japanese paper, lay each sheet between two wet sheets of ordinary paper, and let it lie as before.

25. (p. 60.) *Epreuves de remarque*. The *remarque* usually consists in leaving unfinished some little detail in an out-of-the-way corner of the plate. After the *épreuves de remarque* have been printed, this detail is finished. A person who cannot tell a good impression from a bad one, or does not know whether a plate is spoiled or still in good condition, without some such extraneous sign, has slight claim to be considered a connoisseur.

26. (p. 62.) New York is, for the present, I believe, the only place where steel-facing is done in America. I can recommend the Kress Electrotyping Co., 27 Rose St., New York.

27. (p. 62.) Zinc plates *can* be steel-faced, but the facing cannot be renewed, as it cannot be removed. The zinc plate on which Mr. Lansil's little etching, given in this volume, is executed, was steel-faced. It is feasible also, the electrotypers tell me, to deposit a thin coating of copper on the zinc first, and then to superimpose a coating of steel. In that case the steel-facing can be renewed as long as the copper-facing under it remains intact.

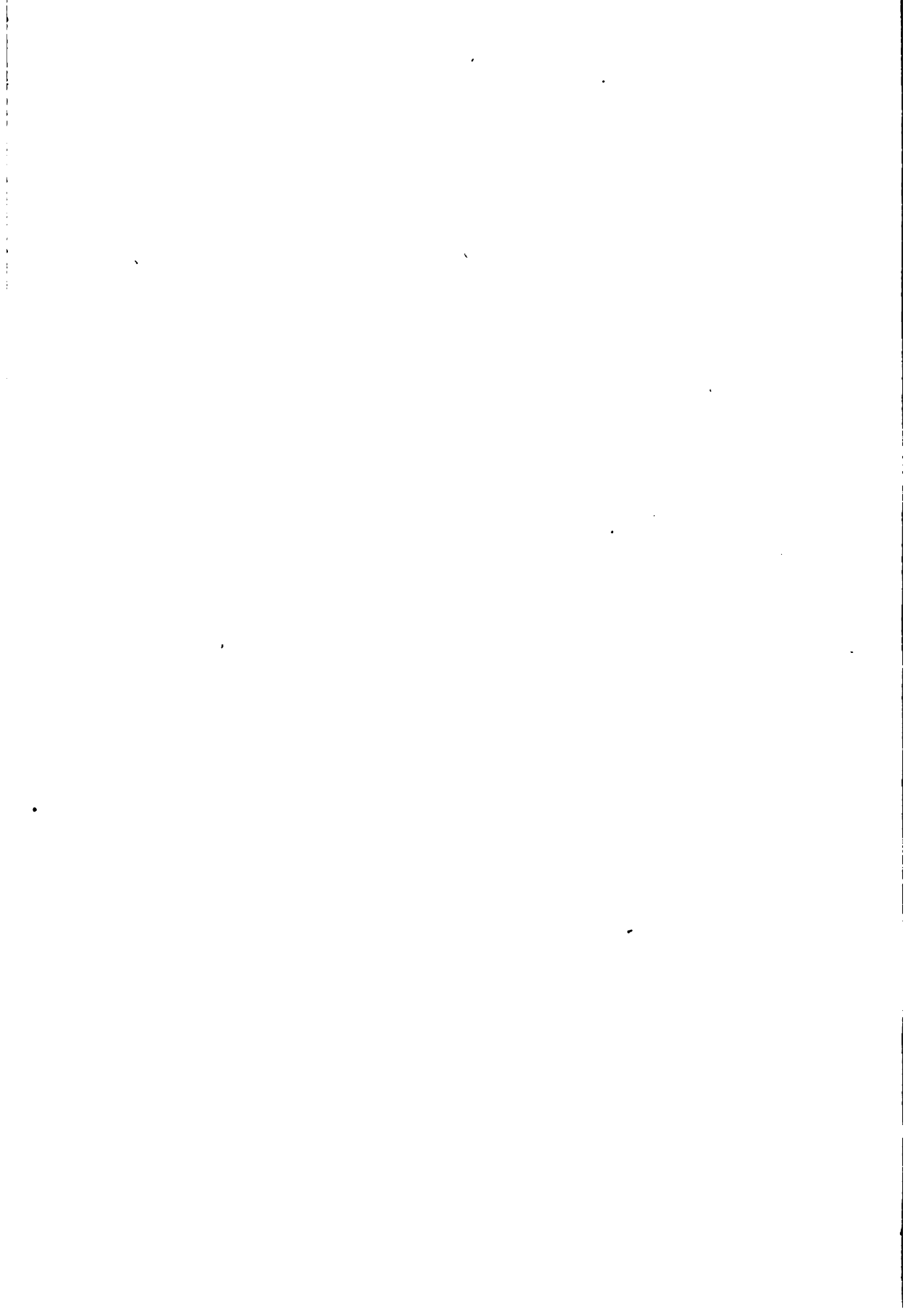

LIST OF WORKS

ON THE

PRACTICE AND HISTORY OF ETCHING.*

A. TECHNICAL TREATISES.

De la gravure en taille-douce, à l'eau-forte et au burin, ensemble la manière d'en imprimer les planches et d'en construire la presse, par ABRAHAM BOSSE. Paris, 1645.

Traité des manières de graver en taille-douce sur l'airain par le moyen des eaux-fortes et des vernis durs et mols, par le s. ABRAHAM BOSSE, augmenté de la nouvelle manière dont se sert M. LECLERC, graveur du roi. Paris, 1701.

* *De la manière de graver à l'eau-forte et au burin, et de la gravure en manière noir . . . par ABRAHAM BOSSE.* Nouvelle édition. . . Paris, 1758. Small 8vo. Ill.

* *Die Kunst in Kupfer zu stechen sowohl mittelst des Aetzwassers als mit dem Grabstichel . . . durch ABRAHAM BOSSE. . . Aus dem Französischen ins Deutsche übersetzt.* Dresden, 1765. Small 8vo. Ill.

The Art of Graveing and Etching, wherein is exprest the true Way of Graveing in Copper; also the Manner and Method of that famous Callot, and M. Bosse, in their several Ways of Etching. Published by WILLIAM FAITHORNE. London, 1662. 8vo. Ill.

*Idée de la gravure, par M. DE M * * *.* Without place or date. 12mo. (This essay appeared originally in the "Mercure" for April, 1756, and was afterwards printed separately. See, also, in the "Mercure" for 1755, a notice, announcing the publication of a print by de Marcenay de Ghuy after the elder Parrocel. This notice was also printed separately.)

* This list is very far from being complete, especially in the last section, "Individual Artists." I have made a few additions, which have been marked by an asterisk. Those who desire to pursue the subject will find a very full bibliographical list in J. E. WESSELY'S *Anleitung zur Kenntniss und zum Sammeln der Werke des Kunstdruckes*, Leipzig, Weigel, 1876, p. 279 et seq. — *Translator.*

- Idee de la gravure . . .* par M. DE MARCENAY DE GHUY. Paris, 1764. In -4 de 16 et 10 pag. (This is a second edition of the work last mentioned.)
- * *Anleitung zur Aetskunst . . .* nach eigenen praktischen Erfahrungen herausgegeben von JOHANN HEINRICH MEYNIER. Hof, 1804. 8vo. Ill.
- Lectures on the Art of Engraving*, delivered at the Royal Institute of Great Britain, by JOHN LANDSEER, Engraver to the King. London, 1807. 8vo.
- Three Lectures on Engraving*, delivered at the Surrey Institution in the Year 1809, by ROBERT MITCHELL MEADOWS. London, 1811. 8vo.
- Manuel du graveur*, ou Traité complet de la gravure en tous genres, d'après les renseignements fournis par plusieurs artistes. Par A. M. PERROT. Paris, 1830. In -18.
- Des mordants, des vernis et des planches dans l'art du graveur*, ou Traité complet de la gravure. Par PIERRE DELESCHAMPS. Paris, 1836. In -8.
- * *Vollständiges Handbuch der Gravirkunst*, enthaltend gründliche Belehrungen über die Aetzwässer, die Aetzgründe, die Platten und die Gravirmaschinen. . . . Von PET. DELESCHAMPS. Deutsch, mit Zusätzen, von Dr. CHR. H. SCHMIDT. Quedlinburg und Leipzig, Basse, 1838. Ill.
- The Art of Engraving*, with the various Modes of Operation. . . . By T. H. FIELDING. London, 1844. 8vo. Ill.
- Lettre de Martial* sur les éléments de la gravure à l'eau-forte. Paris, 1864. (Etched on 4 fol. plates, illustrated.)
- Nouveau traité de la gravure à l'eau-forte* à l'usage des peintres et des dessinateurs, par A. P. MARTIAL. Paris, A. Cadart. 1873. Ill.
- * *The Etcher's Handbook*: giving an Account of the Old Processes, and of Processes recently discovered. By PHILIP GILBERT HAMERTON. London, Roberson, 1871. Ill. (See also Mr. Hamerton's *Etching and Etchers*, 2d edition.)
- * *Mr. Seymour Haden on Etching*. Lectures delivered at the Royal Institution, reports of which were published in "The Magazine of Art," 1879, and in the London "Building News," 1879.
- * *The Etcher's Guide*. By THOMAS BISHOP. Philadelphia, Janentzky, 1879. Ill.
- Grammaire des Arts du Dessin*, par CHARLES BLANC. In this work (of which there is also an English translation), there is a special chapter on Etching.
- Charles Jacque*. Articles by him on Etching in the "Magasin pittoresque."
- Gravure*. — Article extrait de l'Encyclopédie des arts et métiers. In -fol., de 9 pag., fig.

B. HISTORICAL AND THEORETICAL.

- * *Anleitung zur Kupferstichkunde.* Von ADAM VON BARTSCH. Wien, 1821. 2 vols. 8vo. Plates.
- Des types et des manières des maîtres graveurs*, pour servir à l'histoire de la gravure en Italie, en Allemagne, dans les Pays-Bas et en France, par JULES RENOUVIER. Montpellier, 1853-1856. 4 parties in -4.
- La gravure depuis son origine*, par HENRI DELABORDE. 1860. (These articles appeared in the *Revue des Deux Mondes* for Dec. 1 and 15, 1850, and Jan. 1, 1851.)
- Histoire de la gravure en France*, par GEORGES DUPLESSIS. Paris, 1861. In -8. (This work was crowned by the French Institute [Académie des beaux-arts].)
- Etching and Etchers.* By PHILIP GILBERT HAMERTON. London, Macmillan, 1868. 4to. Ill.
- * *Etching and Etchers.* By PHILIP GILBERT HAMERTON. (Second edition.) 1876. London, Macmillan. Boston, Roberts Bros.
- * *The Origin and Antiquity of Engraving.* . . . By W. S. BAKER. Boston, Osgood, 1875. 4to. (Second edition. Ill.)
- La Gravure à l'eau-forte*, essai historique par RAOUL DE SAINT-ARROMAN. — *Comment je devins graveur à l'eau-forte*, par le comte LEPIC. Paris, Cadart, 1876.
- * *Anleitung zur Kenntniss und zum Sammeln der Werke des Kunst-druckes*, von J. E. WESSELY. Leipzig, Weigel, 1876. 8vo.
- * *About Etching.* Part I. Notes by Mr. SEYMOUR HADEN on a Collection of Etchings by the Great Masters. . . . Part II. An Annotated Catalogue of the Etchings exhibited. 148 New Bond Street (London), 1879. (Second edition, which has some additions.)
- * *About Etching.* By SEYMOUR HADEN. Illustrated with an original etching by Mr. Haden, and fourteen facsimiles from his collection. Imperial 4to. London, The Fine Art Society, 1879.

C. CATALOGUES OF THE WORKS OF THE ARTISTS.

(a.) DICTIONARIES.

- Le peintre-graveur*, par ADAM BARTSCH. Vienne, 1803-1821. 21 vol. in -8 et un atlas in -4.
- * *Le peintre-graveur.* Par J. D. PASSAVANT. Leipzig, 1860. 6 vols. 8vo. (Continuation of Bartsch's work.)

- Le peintre-graveur français*, . . . par ROBERT DUMESNIL. Paris, 1835-1874. 11 vol. in -8.
- Le peintre-graveur français continué*, par PROSPER DE BEAUDICOUR. Paris, 1859. 2 vol. in -8.
- * *Le peintre-graveur hollandais et flamand*. Par J. P. VAN DER KELLEN. Utrecht, 1866. 4to. (Continuation of Bartsch's work.)
- * *Le peintre-graveur hollandais et belge du XIX^e siècle*. Par T. HIPPERT et JOS. LINNIG. Bruxelles, 1874 (first vol.) et seq. 8vo.
- * *Der deutsche Peintre-graveur*. Von A. ANDRESEN. Leipzig, 1864, et seq. 5 vols. 8vo.
- * *Die Malerradierer des 19. Jahrhunderts*. Von A. ANDRESEN. Leipzig, 1866-1870. 4 vols. 8vo.
- * *Die Malerradierer des 19. Jahrhunderts*. Von J. E. WESSELY. Leipzig, 1874. 8vo. (Continuation of Andresen's work.)

(b.) INDIVIDUAL ARTISTS.

- Beredeneerde catalogus van alle de prenten van NICOLAAS BERGHEM . . .* beschreven door HENDRICK DE WINTER. Amsterdam, 1767.
- Catalogue de l'œuvre d'Abraham Bosse*, par GEORGES DUPLESSIS. Paris, 1859. In -8. (From the "Revue Universelle des Arts.")
- Eloge historique de Callot*, par le P. HUSSON. Bruxelles, 1766. In -4.
- A Catalogue and Description of the whole of the Works of the celebrated JACQUES CALLOT . . .* by J. H. GREEN (attributed to CLAUSSIN). 1804. 12mo.
- Eloge historique de Callot*, par M. DESMARETZ. Nancy, 1828. In -8.
- Recherches sur la vie et les ouvrages de J. CALLOT*, par E. MEAUME. Paris, 1860. 2 vol. in -8.
- Œuvre de Claude Gellé, dit le Lorrain*, par le comte GUILLAUME DE L. (LEPPEL). Dresde, 1806. In -8, fig. (For the engraved works of Claude Lorrain, see also the "Peintre-graveur" of M. Robert Dumesnil, vol. i., and the "Cabinet de l'Amateur et de l'Antiquaire," by Eugene Piot, vol. ii. pp. 433-466.)
- Eloge historique de Claude Gellé, dit le Lorrain*, par J. P. VOIART. Nancy, 1839. In -8.
- A Description of the Works of the ingenious Delineator and Engraver, WENCESLAUS HOLLAR, disposed into Classes of different Sorts; with some Account of his Life*. By G. VERTUE. London, 1745. 4to. Portr.
- De la gravure à l'eau-forte et des eaux-fortes de Charles Jacque*. By CHARLES BLANC. In the "Gazette des Beaux Arts," vol. ix. p. 193 et seq.

- Les Johannot*, par M. CH. LENORMANT. Paris (1858). In -8. (From Michaud's "Biographie universelle.")
- * *Essay on Méryon, and a Catalogue of his Works*, by FREDERIC WEDMORE. London, Thibaudeau, 1879. (Announced as about to be published.) See also *Méryon and Méryon's Paris*, by F. WEDMORE, in the "Nineteenth Century," for May, 1878.
- * *P. Burty's Catalogue of the Etchings of Méryon*, revised from the Catalogue in the "Gazette des Beaux Arts," and translated by Mr. M. B. HUISS, is announced to be published by the London Fine-Art Society.
- M^r. O'Connell, Meissonier, Millet, Méryon, Seymour Haden*. Articles on these etchers by PHILIPPE BURTY in the "Gazette des Beaux Arts."
- Catalogue raisonné des estampes gravées à l'eau-forte par GUIDO RENI*, par ADAM BARTSCH. Vienne, 1795. In -8.
- Catalogue raisonné de toutes les estampes qui forment l'œuvre de Rembrandt*, . . . par ADAM BARTSCH. Vienne, 1797. 2 vol. in -8.
- A Descriptive Catalogue of the Prints of Rembrandt*, by an Amateur (WILSON). London, 1836. In -8.
- Rembrandt and his Works*, . . . by JOHN BURNET. London, 1859. 4to. Ill.
- Rembrandt*. Discours sur sa vie et son génie, avec un grand nombre de documents historiques, par le Dr. P. SCHELTEMA, traduit par A. WILLEMS. Revu et annoté par W. BURGER. Bruxelles, 1859. In -8. (From the "Revue universelle des Arts.")
- L'Œuvre complet de Rembrandt*, remarquablement décrit et commenté par CHARLES BLANC. Paris, 1859. 3 vol. in -8.
- * *Rembrandt Harmens van Rijn*. Ses précurseurs et ses années d'apprentissage. Par C. VOSMAER. La Haye, Nijhoff, 1863.
- * *Rembrandt Harmens van Rijn*. Sa vie et ses œuvres. Par C. VOSMAER. La Haye, Nijhoff, 1868. (A second, revised edition appeared some years ago.)
- * *The Etched Works of Rembrandt*. A Monograph. By FRANCIS SEYMOUR HADEN. With three plates and appendix. London, Macmillan, 1879. Medium 8vo.
- * *Descriptive Catalogue of the Etched Works of Rembrandt van Rhyn*. With Life and Introduction. By C. H. MIDDLETON. Royal 8vo. London, 1879.
- Pictorial Notices*; consisting of a Memoir of *Sir Anthony van Dyck*, with a Descriptive Catalogue of the Etchings executed by him. . . . By WILLIAM HOOKHAM CARPENTER. London, 1844. 4to. Portrait.
- * *The Works of the American Etchers*. In the "American Art Review."

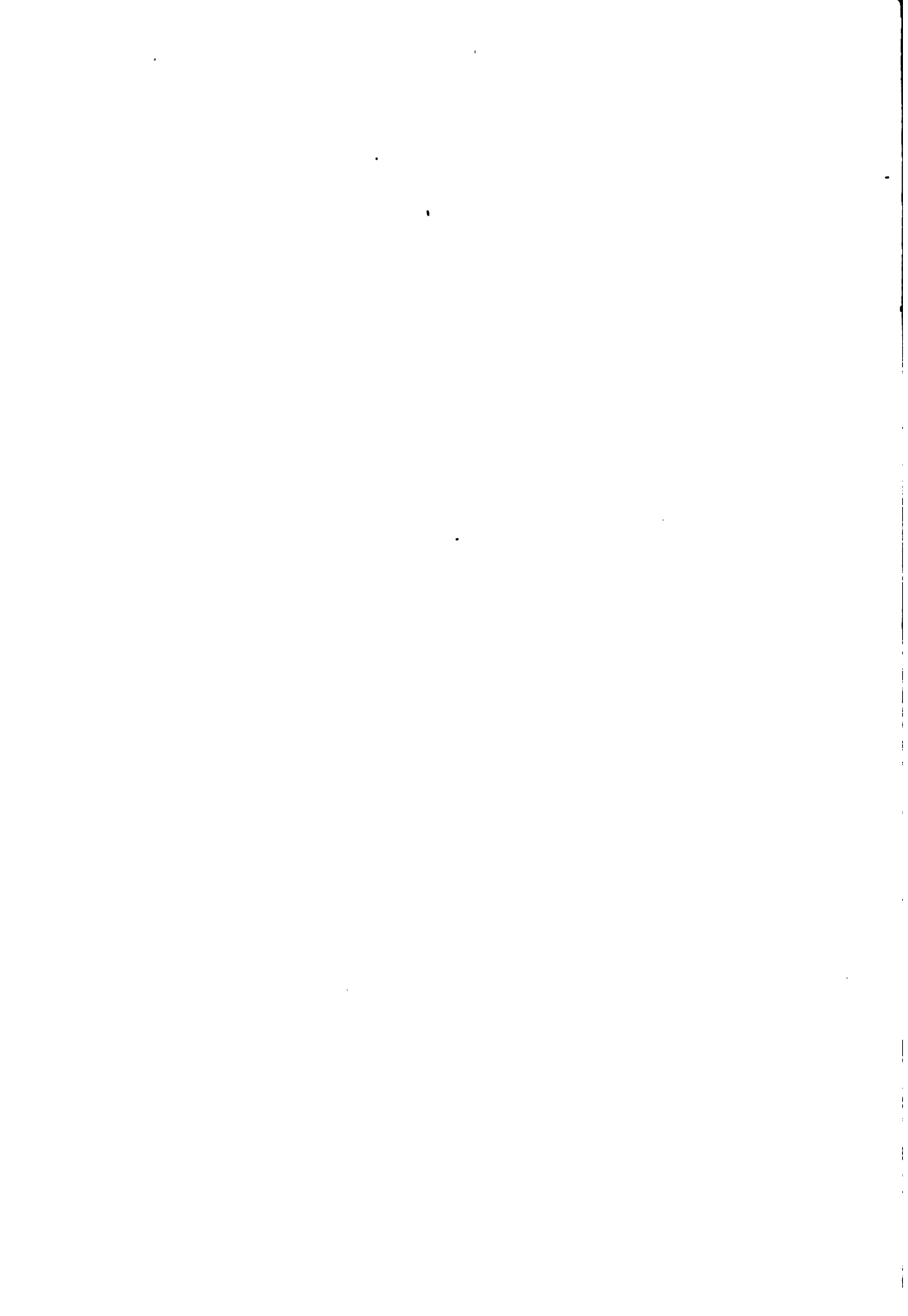

PROOFS OF ETCHINGS

FROM

THE AMERICAN ART REVIEW.

These proofs are published in two styles, on loose Japanese paper, and on India paper, mounted, at the following prices:—

	JAPAN.	INDIA.
THE PATH TO THE SHORE. By R. Swain Gifford	\$3.00	\$2.00
LANDSCAPE AND SHEEP. By James D. Smillie, after Charles Jaque	3.00	2.00
DECEMBER. By Henry Farrar	3.00	2.00
LANDSCAPE AND CATTLE. By Peter Moran, after Van Marcke	—	2.00
PORTRAIT OF MRS. CHARLES FRANCIS ADAMS. By S. A. Schoff, after Wm. M. Hunt	3.00	2.00
DEVIL'S WAY, ALGIERS. By S. J. Ferris, after Mouilleron	3.00	2.00
THE PASSAIC MEADOWS. By Thos. Moran	2.50	1.50
NOONDAY REST. By Peter Moran	2.50	1.50
NEGRO HUTS AT WILMINGTON, N. C. By J. M. Falconer	2.50	1.50
VILLAGE STREET IN FRANCE, with a Flock of Sheep. By J. Foxcroft Cole	3.00	2.00
PORTRAIT OF SIR GILBERT SCOTT. By Mrs. Anna Lea Merritt, after Geo. Richmond, R. A.	3.00	2.00
THE OLD-CLOTHES DEALER, CAIRO. By S. J. Ferris after Gerome	3.00	2.00
MILL POND AT WINDSOR, CONN. By A. F. Bellows	2.50	1.50
LONGFELLOW'S HOUSE, CAMBRIDGE. By C. A. Walker	—	1.50
THE OLD MANSE, CONCORD. By E. H. Garrett	—	2.00
THE WAYSIDE INN, SUDBURY. By E. H. Garrett	—	1.50
THE PUBLIC LIBRARY, WOBURN. By E. H. Garrett	—	2.00

Proofs of other Etchings will be published as they appear in the REVIEW.

Sent post-paid, on receipt of price, by

ESTES & LAURIAT, BOSTON.

TURNER'S ETCHINGS

OF THE

DESIGNS OF THE LIBER STUDIORUM.

THIRTY-FIVE OF THE BEST PICTURES,

REPRODUCED IN EXACT FAC-SIMILE FROM THE ORIGINALS,

Which were loaned for the purpose from the Library of JOHN RUSKIN,
of England, and CHARLES ELIOT NORTON, of Cambridge.

One small folio volume, half-bound portfolio (very neat).

Price, \$12.00.

AMONG THE REPRODUCTIONS ARE INCLUDED THE FOLLOWING:

JASON;

ÆSACUS and HESPERIE;

BEN ARTHUR;

RIZPAH; BASLE;

DUNTANBOROUGH CASTLE;

LITTLE DEVIL'S BRIDGE;

And several unpublished plates; *e.g.*,

Aqueduct and Stork; Via Mala; Dumbarton, &c., &c.

Only a few copies for sale.

Sent post-paid, on receipt of price, by

ESTES & LAURIAT, BOSTON.

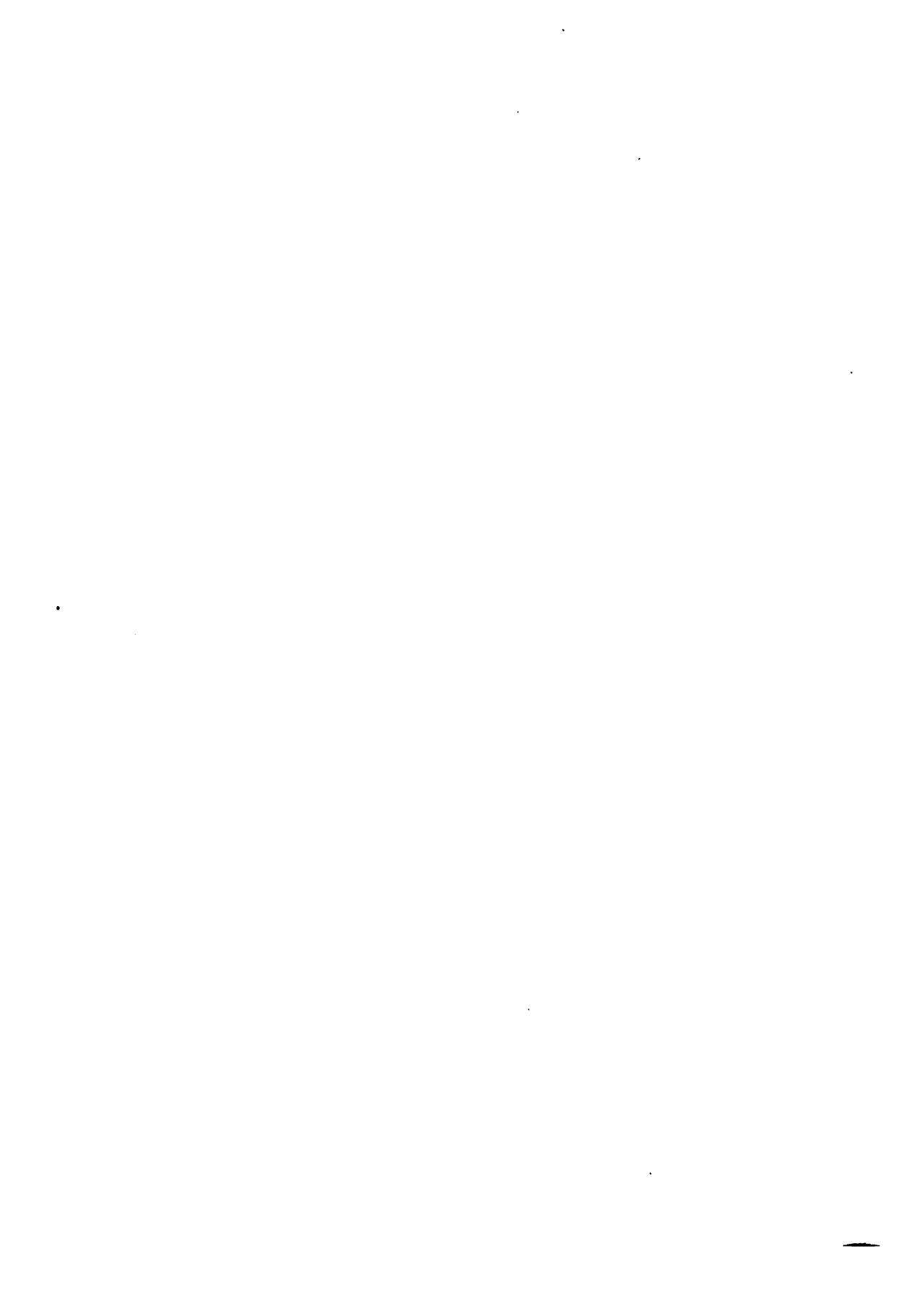

THE BORROWER WILL BE CHARGED
AN OVERDUE FEE IF THIS BOOK IS
NOT RETURNED TO THE LIBRARY ON
OR BEFORE THE LAST DATE STAMPED
BELOW. NON-RECEIPT OF OVERDUE
NOTICES DOES NOT EXEMPT THE
BORROWER FROM OVERDUE FEES.

RETURN 4 1999 FIA

FA5876.1.5

A treatise on etching.
Fine Arts Library

BAEPP



3 2044 034 350 173

FA 5876.1.5

Lalanne, Maxime 1827-1886

A treatise on etching

DATE

ISSUED TO

05 03 1

003

TOU D BITHIRE

11/30/10 10/26

DUE JUN 15 '08

OPEN RESERVE
FA 1069 CO

FA 5876.1.5