

*The*  
AUCOLA

1937

**THE  
AMERICAN  
UNIVERSITY  
LIBRARY**

**BATTELLE LIBRARY**



**WASHINGTON  
DISTRICT OF COLUMBIA**







Digitized by the Internet Archive  
in 2010 with funding from  
Lyrasis Members and Sloan Foundation

<http://www.archive.org/details/aucola1937amer>



*The*  
*Nineteen-Thirty-Seven*  
AUCOLA

*Printed by THOMSEN-ELLIS Co., Baltimore*  
*Engraved by STANDARD ENGRAVING Co., Washington*  
*Photographed by EDMONSTON STUDIO, Washington*



*The*

# AUCOLA

NINETEEN - THIRTY - SEVEN



PUBLISHED BY THE STUDENTS OF  
THE AMERICAN UNIVERSITY, COLLEGE  
OF LIBERAL ARTS, WASHINGTON, D.C.

COPYRIGHT, 1937

BY

RAYMOND F. WRENN, *Editor*

DANIEL HILD, *Business Manager*

ELIZA GODDARD, *Art Editor*

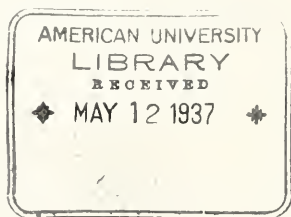

Member Virginia Intercollegiate Press Association

## *Contents*

CAMPUS.....	11
FACULTY AND ADMINISTRATION.....	23
CLASSES.....	35
ORGANIZATIONS.....	79
FRATERNITIES.....	103
ATHLETICS.....	131
CALENDAR.....	153



WILLIAM BULTMAN HOLTON

## *Dedication*

*Recognizing in his ceaseless and fearless devotion a valuable service to the American University, and in his sympathetic guidance a sincere friend of the students, the staff dedicates THE 1937 AUCOLA to*  
WILLIAM BULTMAN HOLTON

## *Foreword*

THE Average College Student, on glancing at this book will ask, "What is its theme?" If he is thinking back a very few years to the knights, Indians, and pioneers who used to romp through an allegoric representation of the life of a college, the answer is "There is none!"

The editors have made no attempt to hold their breath under the surface of a protracted allegory. Rather, this book has been constructed like a musical composition, with a mood and a motif which occur at intervals throughout the several movements.

THE 1937 AUCOLA is an attempt to show clearly, distinctly, and without prejudice the life at The American University in bold strokes of black and white. To be sure, its editors have been occasionally sentimental, occasionally humorous, in order that THE 1937 AUCOLA might be completely human.

# CAMPUS





#### HURST HALL

Its massive Ionic columns shadowing the marble-tiled porch, Hurst Hall stands on the probable site where George Washington dreamed a great national university should stand. The first president's gavel, used in laying the cornerstone of the Capitol, fittingly solemnized the same ceremony in 1896 for the building which began the growth of The American University in realization of Bishop Hurst's dream. The hall bearing his name, completed in 1898, embodies by the impressive solidity of its Grecian architecture, the ideal of the University's founders. Ranking high in structural perfection among Washington's buildings, Hurst Hall heightens the national dignity of The American University.



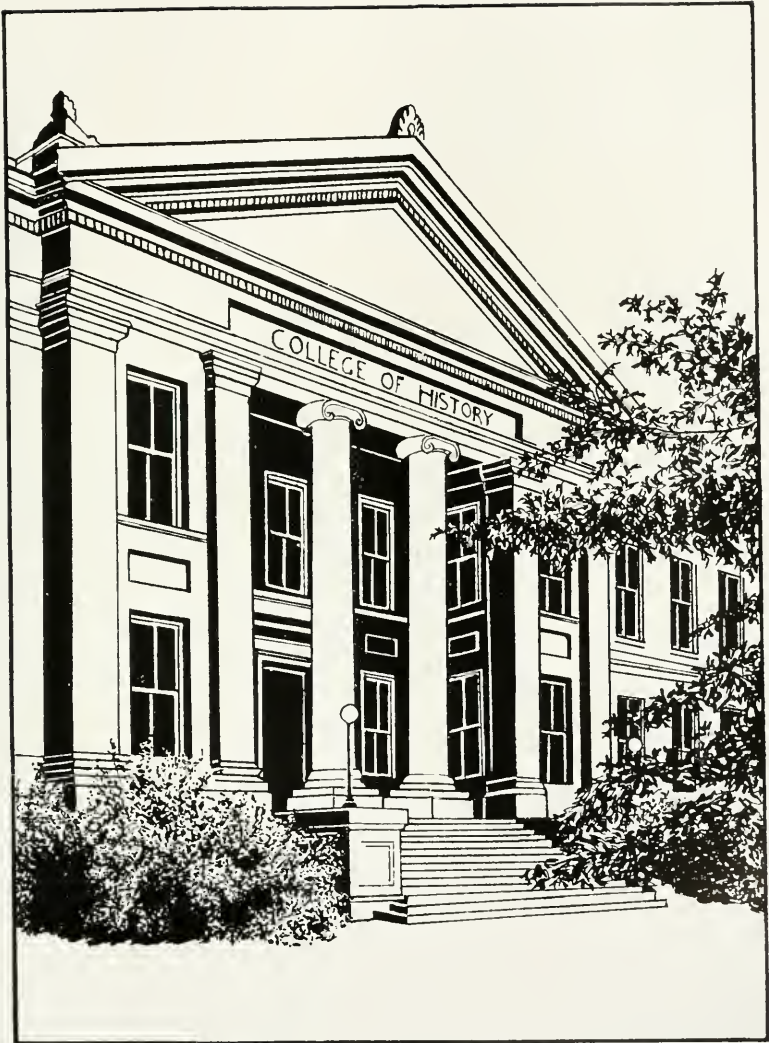



#### BATTELLE MEMORIAL

Battelle Memorial, in which the greater portion of The American University Library is housed, honors the memory of Gordon Battelle, trustee of the University. Erected in 1926, the building and its simplicity express a lasting gratitude for the interest of the men who gave time and means to promote the college. Battelle Memorial, whose donor's name joins that of great men like William McKinley and Theodore Roosevelt in the trusteeship of the University, represents a continuity of interest in American by outstanding leaders.





#### WOMEN'S RESIDENCE HALL

The Women's Residence Hall, completed as it now stands in 1925, has an interesting historical background. Begun in 1917 when Camp American University was established on the campus, this building served for three years as headquarters for scientific experiments of the War Department. Since it was never fully completed, the necessary additions were made when the College of Liberal Arts was established to enable use of the building as a dormitory. Today, resident women students thus live in an atmosphere curiously linking university development with that of national history.

---





#### HAMILTON HOUSE

Located on the wooded campus acres which in 1672 comprised a grant from Charles II to one Thomas Addison, is Hamilton House. This first unit of a quadrangle of dormitories for men was built in 1930, and was named for the late Bishop and Chancellor Franklin Hamilton. Its informal architecture establishes a pleasing keynote for the men's living quarters, for which additional buildings will follow as The American University expands.

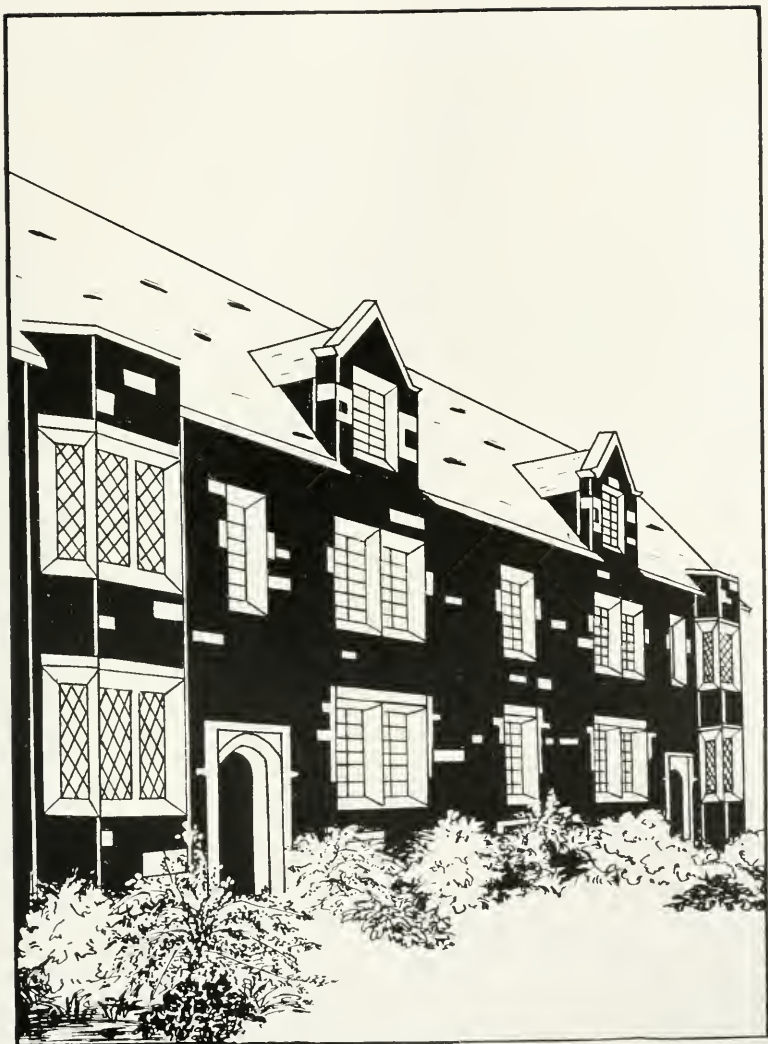



#### METROPOLITAN MEMORIAL CHURCH

Metropolitan Memorial Church, national in concept and scope, was so recognized in 1852 by sanction of the General Conference of Methodism. As the Capital City grew, the church was necessarily moved from its John Marshall Place site, to be relocated on Nebraska Avenue facing The American University Campus. The building of the new Metropolitan Memorial Church in 1931 was realized through nation-wide contributions, so that it indeed is a monument to a national patriotism. Within the sanctuary of this church, notable for its Gothic architectural beauty, has worshipped each president of the United States since 1869. In spirit and service, Metropolitan Memorial Church fulfills an ideal of national unity which is in distinct harmony with the concept of American University.

---







KNAPP



# FACULTY and ADMINISTRATION





**Joseph M. M. Gray**  
*Chancellor of the University*

B.A., Williamsport-Dickinson  
B.D., Drew  
D.D. Baker  
Litt.D., Syracuse  
S.T.D., Dickinson



**George Benjamin Woods**

South Bend, Indiana

*Dean of the College and  
Professor of English*

B.A., Northwestern

M.A., Harvard

Ph.D., Harvard

**Mary Louise Brown**

Romney, Indiana

*Dean of Women and  
Associate Professor of English*

B.A., DePauw

M.A., Michigan





**John Edward Bentley**  
Nottingly, Yorkshire, England  
*Professor of Philosophy*  
M.A., Clark  
S.T.B., Boston  
M.R.E., Boston  
Th.D., McGill



**Will Hutchins**  
Deerfield, Massachusetts  
*Professor of Art*  
B.A., Yale  
B.F.A., Yale



**Walter Francis Shenton**  
Washington, D.C.  
*Professor of Mathematics*  
B.A., Dickinson  
M.A., Dickinson  
Ph.D., Johns Hopkins



**Delos Oscar Kinsman**  
Fayette, Wisconsin  
*Professor of Economics*  
B.L., Wisconsin  
M.A., Butler  
Ph.D., Wisconsin



**Wesley M. Gewehr**  
Chicago, Illinois  
*Professor of History*  
Ph.B., Chicago  
M.A., Chicago  
Ph.D., Chicago



**C. Henry Leineweber**  
Dickeyville, Wisconsin  
*Professor of German*  
Ph.D., Frihurg

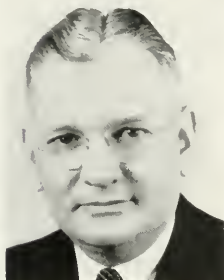

**Aubert Bain Potorf**  
Woodlawn, Kentucky  
*Professor of Religion*  
B.A., West Virginia Wesleyan  
B.D., Drew  
Th.M., Drew  
Th.D., Drew  
D.D., Hamline



**Leon C. Marshall**  
Zanesville, Ohio  
*Professor of Political Economy*  
B.A., Ohio Wesleyan  
B.A., Harvard  
M.A., Harvard  
LL D., Ohio Wesleyan



**Ben A. Arneson**  
Delaware, Ohio  
*Visiting Professor of Political Science*  
B.A., Wisconsin  
M.A., Wisconsin  
Ph.D., Wisconsin



**Eugene N. Anderson**  
Chicago, Illinois  
*Professor of European History*  
B.A., Colorado  
Ph.D., Chicago



**William Bultman Holton**  
Olmsted Falls, Ohio  
*Professor of Chemistry*  
B.S., Illinois  
M.S., Illinois  
Ph.D., Illinois



**Jessie Mary Ferguson**  
Columbus, Ohio  
*Associate Professor of Education*  
B.A., Chattanooga  
B.S. in Ed., Ohio State  
M.A., Ohio State  
Ph.D., Ohio State



**Glenn Francis Rouse**  
Washington, D C.  
*Associate Professor of Physics*  
B.A., Cornell College  
Ph.D., Wisconsin



**Lois Miles Zucker**  
San Luis Valley, Colorado  
*Assistant Professor of Latin and Greek*  
B.A., Illinois  
M.A., Illinois  
Ph.D., Catholic University of America

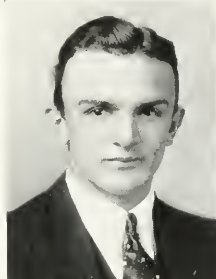

**Walter H. Young**  
Chillicothe, Ohio  
*Assistant Professor of Physical Education for Men and Instructor in Political Science*  
B.A., Ohio Wesleyan  
LL.B., George Washington



**Edward William Engel**  
Amsterdam, New York  
*Assistant Professor of Chemistry*  
B.S., Union  
M.A., Princeton  
Ph.D., Princeton



**Lowell F. Huelster**  
Oshkosh, Wisconsin  
*Assistant Professor of Economics*  
B.A., Lawrence  
M.A., Illinois  
Ph.D., Illinois



**Ruberta M. Olds**  
Custer, South Dakota  
*Assistant Professor of Spanish*  
Ph.B., Chicago  
M.A., Columbia





**Merritt C. Batchelder**  
Washington, D.C.  
*Assistant Professor of English*  
B.A., Hillsdale  
M.A., Columbia  
Ph.D., Iowa

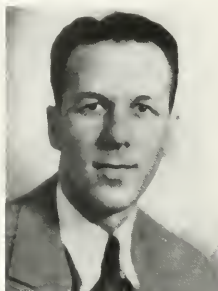

**Earl Aubrey Dennis**  
Findlay, Ohio  
*Assistant Professor of Biology*  
B.A., Wooster  
Ph.D., Chicago



**Richard H. Bauer**  
Chicago, Illinois  
*Assistant Professor of History*  
B.A., Chicago  
M.A., Chicago  
Ph.D., Chicago



**Robert See Sackett**  
Loundenville, Ohio  
*Assistant Professor of Psychology*  
B.A., Miami  
Ph.D., Yale



**Cornelia M. Cotton**  
Bethesda, Maryland  
*Instructor in Biology*  
B.A., Cornell  
M.A., Syracuse



**Irma Zink**  
Spearfish, South Dakota  
*Instructor in Library Science*  
B.A., California  
B.S. in L.S., Columbia



**Donald Weeks**  
Cleveland, Ohio  
*Instructor in English*  
B.A., Harvard  
Ph.D., Western Reserve



**James M. Thurmond**  
Dallas, Texas  
*Instructor in Band and Orchestra*  
Curtis Institute of Music  
Philadelphia



**Louise C. Morse**  
Lakewood, Ohio  
*Instructor in Physical Education  
for Women*  
B.A., Oberlin  
Graduate Study, Western  
Reserve, Columbia



**James McLain**  
Washington, D.C.  
*Instructor in Choral Music*  
B.A., George Washington  
Certificate, Peabody  
Conservatory of Music



**Orville Alban Hitchcock**  
Hyndman, Pennsylvania  
*Instructor in Speech*  
B.A., Pennsylvania State  
M.A., Iowa  
Ph.D., Iowa



**Louis J. Cabrera**  
San Juan, Puerto Rico  
*Instructor in Spanish and Italian*  
B.A., Dubuque  
M.A., Maine  
Graduate Study, Columbia



**Floyd M. Riddick**  
Durham, North Carolina  
*Instructor in Political Science*  
B.A., Duke  
M.A., Vanderbilt  
Ph.D., Duke



**Henri Gustave Leclercq**  
Paris, France  
*Instructor in French*  
Baccalauréat Latin-Sciences et  
Philosophie, Lycée Carnot  
University of Paris  
University of Berlin



**Paul E. Smith**  
Altoona, Pennsylvania  
*Teaching Fellow in English*  
B.A., Dickinson  
Graduate Study, American

**Mary Meares Galt**  
Williamsburg, Virginia  
*Assistant Professor of French*  
B.A., Randolph-Macon  
M.A., Columbia  
Alliance française in Paris  
Graduate Study, Johns Hopkins,  
Chicago

**Joseph C. Pray**  
Ypsilanti, Michigan  
*Teaching Fellow in Political  
Science*  
B.A., Michigan State Normal  
College  
M.A., Michigan

**Arthur L. Wood**  
Ann Arbor, Michigan  
*Teaching Fellow in Sociology*  
B.A., Dartmouth  
M.A., Michigan



Hughes, Bigelow, Kauffmann, Cooper, Allinger, Mecks, Brown, Blackwelder, Osborn, H. C. Baldwin, Walter  
Edmonds, Lawrence, Letts, C. W. Baldwin, Christie, Burgan, Miss Carmichael, Gray

## Board of Trustees

### OFFICERS

ARTHUR C. CHRISTIE.  
EDWARD F. COLLADAY  
EDWIN H. HUGHES  
HERBERT E. WALTER  
HARRY E. WOOLEVER  
H. WILSON BURGAN  
ELIZABETH L. CARMICHAEL.  
HERBERT E. WALTER  
ALBERT OSBORN  
CHARLES W. BALDWIN

*President*  
*First Vice President*  
*Second Vice President*  
*Treasurer*  
*Assistant Treasurer*  
*Secretary*  
*Assistant Secretary*  
*Business Manager*  
*Historian*  
*Secretary Emeritus*

### MEMBERS

John L. Alcock  
Lewis R. Alderman  
Charles E. Allinger  
Peter M. Anderson  
T. W. Appleby  
Charles W. Baldwin  
Howard C. Baldwin  
F. Murray Benson  
Jabez G. Bickerton  
W. F. Bigelow  
Oscar F. Blackwelder  
Henry N. Brawner  
Lewis E. Breuninger  
Fred Brown

H. Wilson Burgan  
Arthur C. Christie  
Edward F. Colladay  
Wade H. Cooper  
Josephus Daniels  
George W. Dixon  
Franklin S. Edmonds  
Harry H. Flemming  
Joseph M. M. Gray  
J. Phelps Hand  
Ivan Lee Holt  
Miss Florence Hooper  
Edwin H. Hughes  
Samuel H. Kauffmann  
Mrs. John F. Keator

David Lawrence  
William F. McDowell  
Lanier P. McLachlen  
Benjamin W. Mecks  
Joy Elmer Morgan  
Edgar Morris  
Hosea B. Moulton  
James C. Nicholson  
John R. Sherwood  
A. Frank Smith  
John G. Townsend, Jr.  
Herbert E. Walter  
William R. Wedderspoon  
Harry E. Woolever



Mrs. Olds, Miss Carmichael, Mrs. Sumner, Mrs. Golder, Miss White  
Miss Dow, Mr. Walter, Mr. Spaeth, Miss Moss, Miss Lentz

### *Administration*

DR. LUCIUS CHARLES CLARK  
*Chancellor Emeritus*

MR. HERBERT E. WALTER  
*Business Manager*

MR. RAYMOND JULIUS SPAETH  
*Assistant Business Manager and Bursar*

MISS ELIZABETH L. CARMICHAEL  
*Secretary to the Chancellor*

MISS CORA VIRGINIA THOMAS  
*Secretary to the Business Manager*

MISS KITTY MOSS  
*Assistant in the Office of Business Manager*

MISS SARAH H. DOW  
*Secretary of the Financial Office*

MRS. MARJORY STEUART GOLDER  
*Registrar and Secretary to the Dean of the  
College*

MISS RITA M. LENTZ  
*Assistant Registrar*

MISS IRMA ZINK  
*Librarian*

MISS ELIZABETH WHITE  
*Assistant Librarian*

MRS. PAULINE OLDS  
*Hostess, Women's Residence Hall*

MRS. SARAH SUMNER  
*Director of Food Service and Dormitories*

MISS FLORENCE SLACER  
*College Nurse*

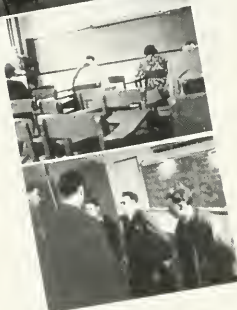

FACULTY AND ADMINISTRATION SNAPSHOTS

# CLASSES



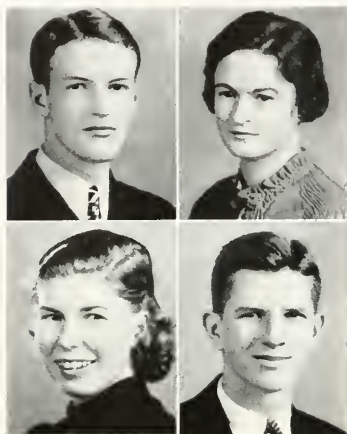

Hummer  
Hankinson

M. Woods  
Leith

## Senior Class History Is Series of Triumphs

RICHARD HUMMER	President
MARGARET WOODS	Vice President
WILVA HANKINSON	Secretary
WILLIAM LEITH	Treasurer
JEAN SNAVELY	} Student Council Representatives
CARL STEVENS	
MARGARET WALKER	

The Class of 1937 in its freshman year was united with a splendid spirit by the expert tyranny of Eddie Hopper, while Joe Thomas kindly "showed them the ropes" of A. U. Under Bob Tinker as president, the class soon won recognition in athletics, publications, Dramat, and class honors.

Sophomore days bring back the vivid picture of Sidney Sachs as

chairman of the Freshman Rules Committee. Frances Page was art editor of THE AUCOLA and Carl Stevens, advertising manager. The Soph Star Dance under the chairmanship of Louisa Stuart was a great success.

As Juniors they were represented by Ralph Winslow on the varsity gridiron, and by Sidney Zink and Bill Leith on the basketball court, while the women won intramural honors in both hockey and basketball. The juniors headed the Women's House Government Association, the "A" Club, *The Eyrie*, Spanish Club, the Jester and Swagger clubs. *The Eagle* and THE AUCOLA staffs claimed Jean Snavely, Pat Paxton, Margaret Woods, Carl Stevens, Anna Mac Browne, and Mary Lehman. The Jolly Juniors Jail Jamboree made a lasting impression, featuring gangsters in full prison regalia. The Junior Prom, directed by President Jack Spratt, was held at the Shorcham Hotel on April 17 in a whirl of excitement and beauty.

1937, and graduation! Sid Sachs, president of the Student Body, was chosen with William Powell to debate in Europe this May. Peg Walker served as secretary of the Student Council. Maxwell Galloway was the soprano soloist for the Chorus.

In the honor fraternities seniors set a record with nine members in the College Honor Society. Pi Gamma Mu and Brahmins each claimed six, with Beta Beta Beta and the Publications Honor Fraternity enrolling five seniors each.



**Dorothy Alexeana Bennett**

WASHINGTON, D.C.

HISTORY

Glee Club, 1, 2, 3; Chorus, 2, 3; Student Christian Association, 1, 2, 3; French Club, 1, 2, 3; Spanish Club, 2, 3.

Susceptible to mirth. Level-headed . . . amiable to a degree . . . affects a coronet with success . . . Entertains a penchant for lengthy discussions on vital issues.



**Arnold S. Block, AElI**

ST. LOUIS, MISSOURI

BIOLOGY

Washington University, 1, 2, 3.

Necessary work competently done. Prefers to drive home his point in a heated philosophical or psychological argument. *Le temps, qu'est-ce que c'est* in such a case? Tops it off with a quick, infectious grin.



**Caroline Boyd, HXO**

ARLINGTON, VIRGINIA

ENGLISH

Allegheny College, 1, 2; University of Hawaii, 2; Pi Chi Omicron (President, 4); Spanish Club, 4.

Has acclimatized herself well in her two years at A. U. Charming manner . . . cosmopolitan outlook . . . unobtrusively dependable . . . taciturn. Engagingly impractical.





**Doris Brattain**

WASHINGTON, D.C.

ENGLISH

Brecky Club, 1, 2, 3, 4.

Dark . . . alert . . . astute . . . discerning. A sense of nonsense. *Déjà* . . . expeditious . . . Forever employing her plentiful energies toward some useful end.



**Anna Mae Browne**

MT. RAINIER, MARYLAND

ECONOMICS

Aucola Staff, 3, Eagle Staff, 1, 2, 3, 4 (Assistant Editor, 1, 2; Contributing Editor, 3); Glee Club, 2; Student Christian Association, 1, 2, 3, 4; German Club, 1, 2.

An inquiring mind and a deep sense of justice back of blue eyes and an old-fashioned manner. Interest in people as individuals. One of those rare discoveries—a good listener! Has a peculiar and earnest way of observing one from the corner of her eye.

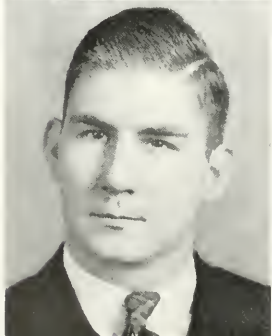

**Herwil M. Bryant**

WASHINGTON, D.C.

PHYSICS

Publications Honor Fraternity; Aucola Staff, 2, 3, 4 (Associate Editor, 3; Photographic Editor, 4); Dramat, 1, 2, 3, 4 (Secretary, 4); Orchestra, 1, 2; Band, 1, 2, 3, 4; Brecky Club, 1, 2; German Club, 2, 3 (Treasurer, 3); Commons Club, 4 (Treasurer, 4); Track, 3; Intramural Sports, 1, 2, 3, 4.

"You think that's something? Well, you should have been out West with me last summer!" Accomplishment without apparent effort. Care-free always. Facility in combining odds and ends of apparatus into something useful for photography or radio.

**Mary Buckingham**

WASHINGTON, D.C.

RELIGION

Chorus, 1, 2, 3; Student Christian Association, 1, 2, 3, 4, Westerner Club, 1, 2, 3, 4, French Club, 2, 3, 4; Spanish Club, 1, 2, 3, 4.

Genuine . . . sympathetic . . . sweet tempered. Entertains a peculiar predilection, nay devotion, for Pittsburgh. Loves singing in choir and attending weddings. Occasionally deserts her quiet manner and gives a whoop!



**Katherine Clough**

WASHINGTON, D.C.

PSYCHOLOGY

Dramat, 1; Glee Club, 2, 3; Student Christian Association, 1, 2, 3.

Good company . . . fount of sympathy . . . diverting. Speaks out in meeting . . . makes the most of a quick wit and unwavering determination . . . very much of a lady . . . a trifle excitable.



**Cornelia E. Cochran**

MERCER, PENNSYLVANIA

HISTORY, PHILOSOPHY

Student Christian Association, 1, 2, 3, 4.

Superlatively good natured . . . generous, to excess, of her time and strength. Hospitable always . . . able . . . unbiased. Knows her politics. Corny, the acme of selfless consideration.





**Pauline Corkran, HXO**

WASHINGTON, D.C.

BIOLOGY

Pi Chi Omicron (Vice President, 4); Junior Prom Committee; Aucola Staff, 4, Dramat, 3, 4 (1 play); Student Christian Association, 1, 2; French Club, 1, 2, 3; German Club, 2, 3; Intramural Sports, 1, 2.

Engrossed in scientific work . . . exhibits a faithfulness toward this field that will carry her far. Quiet . . . draws out her words. Loves cats. Has decided opinions, candidly expressed.



**Margarett Courtney**

CHEVY CHASE, MARYLAND

RELIGION

Class Honors, 3; Student Christian Association, 1, 2, 3, 4; French Club, 1, 2; "A" Club, 2, 3, 4 (Treasurer, 4); Intramural Sports, 1, 2, 3, 4.

Basketball . . . has a yen to try her hand at nursing . . . always willing to oblige. Jolly . . . teasing . . . eats blue Nestles. Glass pigs . . . wooden pigs . . . metal pigs . . . pigs!



**Grace Demetriades**

UPPER DARBY, PENNSYLVANIA

RELIGION

The National Training School for Christian Workers 1, 2, 3; Glee Club, 4; Chorus, 4; Student Christian Association, 4; Spanish Club, 4 (Cielito Lindo); Oxford Fellowship, 4.

Greatest antipathies: retiring at night and rising in the morning. Anchovies and olives . . . Congressional and the theatre. Fine background, personality, and character will aid in achieving her aim in Wesley Foundation work.

**William Wesley Dodge**

McLEAN, VIRGINIA

RELIGION

Class Treasurer, 1, 2; Student Athletic Committee, 4; Glee Club, 1, 2, 4; Chorus, 1, 3, 4; Student Christian Association, 1, 2, 3; Oxford Fellowship, 4; Intramural Sports, 1, 2, 3, 4.

Clean cut. Likable. Offices held and general activities are significant . . . leadership . . . sportsmanship . . . fairness . . . generosity . . . dependability.

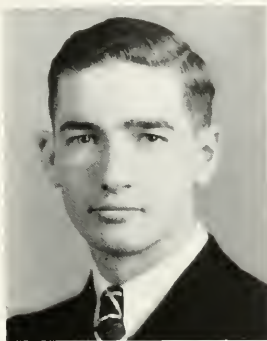

**Susan Winters Drager**

WASHINGTON, D.C.

ROMANCE LANGUAGES

Class Honors, 1, 2, 3, 4; College Honor Society; French Club, 1, 2, 3, 4 (President, 4); Spanish Club, 1, 2, 3, 4; Eagle Hockey, 1, 2; Intramural Sports, 1, 2.

A feminine version of Puck. Bright . . . naïve . . . a lover of the whimsical and fanciful. Shiny pennies. Black-haired Susan—with an ever-present twinkle in her eye.



**Maynard Eicher, AΦΦ**

WASHINGTON, D.C.

MATHEMATICS, PHYSICS

Class Honors, 2, 4; Brahmins (President, 4); Publications Honor Fraternity (Vice President, 4); Aucola Staff, 1, 2, 3, 4 (Assistant Editor, 2; Editor, 3; Advisory Editor, 4); Eagle Staff, 1; Football, 1, 2 (Assistant Manager, 1; Manager, 2); Track, 2; Intramural Sports, 1, 2, 3, 4.

Universally liked and admired . . . devoid of conceit . . . even tempered . . . sense of humor . . . wide range of endeavor. Wonderful sense of values. All things faithfully and masterfully executed.

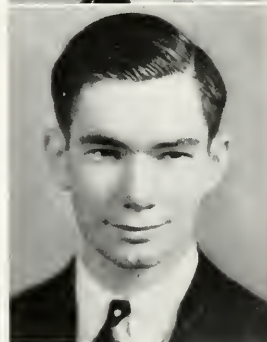



**Maxwell Galloway, ΔΓ**

TAKOMA PARK, MARYLAND

HISTORY

Glee Club, 1, 2, 3, 4 (Secretary, 4); Chorus, 2, 3, 4 (The Mikado); Brecky Club, 3, 4; Spanish Club, 3, 4 (Cielito Lindo).

*Svelte . . . mellifluous . . . melodious.* Delicate features. Ineffably remarkable . . . infinitely gentle. Revels in singing . . . graciously offers this fine ability which she possesses, for the enjoyment of the student body.



**Bessie M. Hale**

ARLINGTON, VIRGINIA

ECONOMICS

Student Christian Association, 1, 3; French Club, 1, 2.

Clear-headed . . . far-sighted . . . observant. Rather shy . . . loyal . . . conservative. Neat and precise in everything. Infinitely understanding.



**Margaret Stanley Hall**

GLEN ROCK, NEW JERSEY

ENGLISH

Class Honors, 1, 2, 3, 4; College Honor Society; Westerner Club, 1, 2; Spanish Club, 1, 2, 3, 4.

A real seeker after knowledge with a very superior philosophy of life. The retentive mind . . . the spirit of generosity . . . the ever-willing helping hand . . . *sans* the usual collegiate affections.

**Wilva Hankinson, AΣX**

WASHINGTON, D.C.

ECONOMICS

University of Louisville, 1; Alpha Sigma Chi (Treasurer, 4); Class Secretary, 4; Dramat, 2, 3, 4; "A" Club, 2, 3, 4 (Dance Leader, 3); Eagle Hockey, 2; Intramural Sports, 2, 3, 4 (Class Leader, 4).

Most remarkable example of acclimatization. Few realize now that she has not been at A. U. four years. Abundant good humor. (Perhaps that accounts for it.) Competent. . . . a touch of the artist . . . fun!



**Stephen Hatchett, BBB**

WASHINGTON, D.C.

BIOLOGY, EDUCATION

Class Honors, 2; Beta Beta Beta (Secretary-Treasurer, 4); Commons Club, 3, 4.

Lab coats and formaldehyde. Darkly serious . . . fast walker . . . slow talker . . . weighs words carefully. "Herr" . . . fruit flies . . . tenacity of purpose in solving difficult problems.

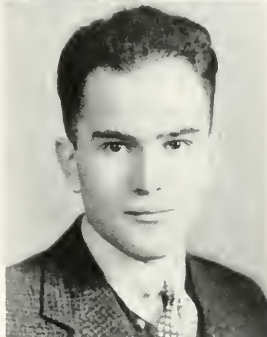

**Richard W. Hummer, Jesters**

WASHINGTON, D.C.

CHEMISTRY

Class Honors, 1, 2, 3, 4; College Honor Society; Jesters Club (Secretary, 2); Class President, 4; Aucola Staff, 3; Eagle Staff, 1; Dramat, 1, 2, 3, 4 (Vice President, 4; 5 plays); Orchestra, 1; Band, 1, 2, 3, 4; International Relations Club, 2; German Club, 1, 2, 3, 4; Intramural Sports, 1, 2, 3, 4.

A glimmer of the genius with its accompanying abstraction. A touch of the poet with its accompanying touch of madness. More than a little of the philosopher, thinking things through.

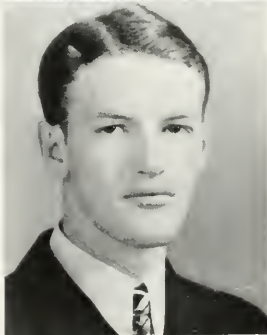



**Eunice T. Jones, ΦM**

SITAPUR, UNITED PROVINCES, INDIA

ENGLISH

Oberlin, 1; Phi Mu (Treasurer, 4); Student Christian Association, 2, 3, 4; International Relations Club, 2, 3, 4; French Club, 3; Spanish Club, 2, 3, 4; Eagle Hockey, 2, 3; Intramural Sports, 2, 3, 4.

Steady eyes. Positive . . . yet dainty and precise. Fleeting moments of mischief . . . underlying intensity. Strong willed . . . but open to conviction. Reliable . . . and extremely likable.



**Mary Adele Lehman, ΔI'**

SILVER SPRING, MARYLAND

PSYCHOLOGY-PHILOSOPHY

Class Honors, 2, 3, 4; Cap and Gown Society, Delta Gamma (Rush Chairman, 2; Social Chairman, 3; Vice President, 4); Chairman, Student Faculty Social Committee, 4; Class Vice President, 1; Aucola Staff, 4; Eagle Staff, 1, 2, 3, 4 (Columnist, 2, 3; Society Editor, 3; Associate Editor, 4); Glee Club, 1, 2, 3, 4 (Secretary, 2, 3; President, 4; Accompanist, 2, 3, 4); Chorus, 2, 3, 4 (Accompanist, 2, 3, 4); Student Christian Association, 1, 2; Breckon Club, 1, 2, 3, 4; Spanish Club, 1, 2, 3, 4; Omicron Epsilon Pi, 1; May Fête, 3, 4 (Accompanist, 3, 4).

What will A. U. do without her? A splendid, and what is more important in college, a willing pianist. The mistress of ceremonies. The all-college organizer. Perspicacious Polly . . . small and capable.

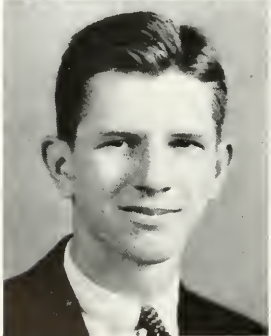

**William Theodore Leith, ΛΘΦ**

WASHINGTON, D.C.

ECONOMICS

Alpha Theta Phi (Corresponding Secretary, 2; Treasurer, 3, 4); Student Comptroller, 3, 4; Student Athletic Committee, 3, 4; Class Treasurer, 3, 4; Aucola Staff, 3 (Accountant, 3); Eagle Staff, 3 (Accountant, 3); Westerner Club, 1, 2, 3, 4; Assistant Football Manager, 1; Basketball, 1, 2, 3, 4; Track Manager, 2; Intramural Sports, 1, 2, 3, 4.

Lanky . . . lithe . . . laconic. Swift strides . . . a crinkly grin. Sense of responsibility. "A good fellow, Leith!" . . . Letter man . . . business man . . . acumen.



**Margaret LeMasters, ΦΜ**

CLARKSBURG, WEST VIRGINIA

ENGLISH

Cap and Gown Society (President, 4); Phi Mu (Librarian, 2; Vice President, 3; President, 4); Women's House Council (Treasurer, 2; President, 3; Social Chairman, 4); Interfraternity Council, 4 (Chairman, 4); Panhellenic Council, 4 (President, 4); Class Vice President, 2; Glee Club, 1; Student Christian Association, 1, 2, 3; International Relations Club, 2, 3, 4 (Vice President, 3; Treasurer, 4); French Club, 1; German Club, 2.

Determination coupled with concentrated effort. Cheerful willingness plus executive ability. Vision followed by accomplishment. Energy . . . plus! Not the autocratic, but the helpful, suggestive leader.



**Robert Bruce McRae, ΦΣΚ**

WASHINGTON, D.C.

ECONOMICS

Phi Sigma Kappa (President, 4); Student Council, 1, 2; Handbook Staff, 1; Debate, 1, 2; Spanish Club, 1; Intramural Sports, 1, 2, 3, 4.

Tenacity . . . meaning, strength of mind, strength of character, and strength of purpose. A progressive. A positive personality. The true fraternal spirit . . . do and dare. Dignity, maturity, and *savoir faire*.



**Pasquale Emil Maffeo**

NEWARK, NEW JERSEY

BIOLOGY

St. John's College, 1; George Washington University, 2, 3.

"Pat" . . . Chuckles over private jokes . . . knows himself. Confident. Always the gentleman . . . but sticks to his guns. Uproarious! Gym classes morgue-like without him.





**Frank Thomas Marino, ΦΕΑ**

WASHINGTON, D.C. HISTORY

International Relations Club, 3, 4, French Club, 2, 3;  
Track, 3, 4, Intramural Sports, 4.

Fascism . . . quiet about it . . . and about most other things too. Track . . . the man can run . . . and does. Concentration . . . his facility for listening and absorbing shows it.



**Catherine A. Middelburg, ΔΣΧ**

CHARLESTON, WEST VIRGINIA POLITICAL SCIENCE

Mary Baldwin College, 1, 2; Student Christian Association, 2, 3, 4; French Club, 2, 3, 4, Eagle Hockey, 3; Intramural Sports, 1, 2, 3.

Sufficient unto herself. Mature, gracious and self-possessed. Much cause for pretention—vet, never a sign of it. Decisiveness of opinion. An advanced mind . . . an inveterate reader . . . a rather earnest person.

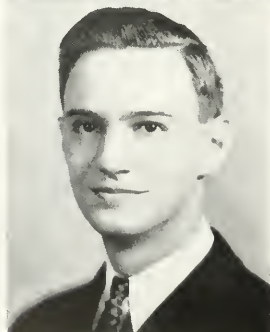

**Raphael Miller**

WASHINGTON, D.C. RELIGION

North East Junior College, 1; Debate, 4, Orchestra, 2, 3, 4 (Manager, 3; President, 4); Band 2, 3, 4; Commons Club, 4, Oxford Fellowship, 3, 4.

*Dilettante* . . . the heritage of a name. Six-footer. A pale searcher after knowledge . . . the "Scholar Gypsy." Succeeds in finding something humorous in almost any situation.

**Olive Odom, AΣX**

ARLINGTON, VIRGINIA ROMANCE LANGUAGES

Westerner Club, 1, 2, 3, 4, French Club, 1, 2, 3, 4,  
Spanish Club, 2, 3, 4; German Club, 2, 3.

The linguistic expert. Small of stature . . . full of assurance . . . blond. Annapolis . . . and Points West. Loves a good time . . . *and* coca colas!



**Frances Page, AΣX**

WASHINGTON, D.C. ENGLISH, ART

Class Honors, 1, 2, 3; College Honor Society; Cap and Gown Society; Alpha Sigma Chi (Vice President, 3); Student Council, 1; Class Vice President, 3; Aucola Staff, 1, 2 (Art Editor, 2); Eagle Staff, 4; Eyrie Staff, 3, 4; Associate Editor, 3, 4; Dramat, 1, 2, 3, 4 (President, 4).

Infinite capacity for appreciation . . . the artistic impulse, backed by organized knowledge. Color . . . mirth . . . originality. Never a dull moment. Mad, we grant you . . . but there are depths and more . . .

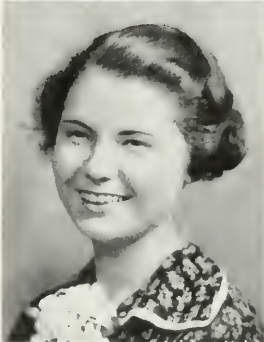

**Patricia Paxton, AΣX**

WASHINGTON, D.C. POLITICAL SCIENCE

Alpha Sigma Chi (Secretary, 2, 3, President, 4); Interfraternity Council, 3, 4; Panhellenic Council, 4; Aucola Staff, 4 (Assistant Editor, 4); Eagle Staff, 1, 2, 3, 4 (Assistant Editor, 2, 3; Associate Editor, 4); Dramat, 1, 2, 4; Glee Club, 1, 2; French Club, 1, 2, 3, 4; May Fête, 2, 3; Dance Symposium, 2, 3, 4.

Her secret is abundance . . . of exuberance . . . of vitality . . . of fellowship . . . of friendship . . . of cooperation . . . of unselfishness and generosity to a fault. Friday's child . . . the contagious grin and the brown felt hat.

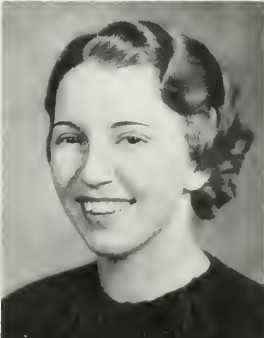

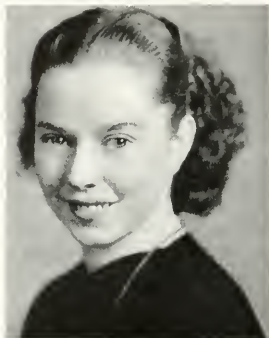

**Dorothy Payne, ΑΣΧ**

CAMBRIDGE, MARYLAND POLITICAL SCIENCE

Dramat, 1; Spanish Club, 1, 2, 3.

The inveterate magazine peruser. A Southern drawl. A degree of shyness—certainly a large degree of reticence. Lovely blond hair, a suggestion of *naïveté*, a tendency toward bookishness.

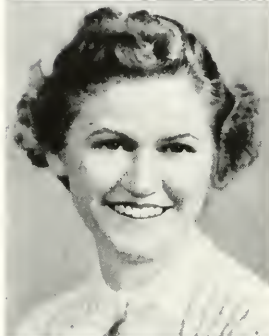

**Betty-Ann Pearce, ΑΣΧ**

NUTLEY, NEW JERSEY LATIN, EDUCATION

Eagle Staff, 1, 2; Band, 2; Spanish Club, 1, 2, 3; Intramural Sports, 1, 2, 3, 4.

*Joie de vivre!* Walking and hockey in the autumn . . . walking and sledding in the winter . . . walking and roller-skating in the spring. A completely likable small portion of humanity with curly blond hair and an elusive devil in her eye.



**Ruth Pope**

UNIONTOWN, PENNSYLVANIA RELIGION

The National Training School for Christian Workers, 1, 2, 3.

A deaconess from the Middle West . . . profoundly interested in social work. Congenial . . . cordial . . . deep affection for raw onions, midnight feasts, and sardines.

**William C. Powell, ΦEA**

WASHINGTON, D.C.

ENGLISH

Class Honors, 1, 2, 3, 4; College Honor Society; Brahmins; Publications Honor Fraternity; Parliamentarian, Student Association, 4; Aucola Staff, 1, 2, 3 (Assistant Editor, 3); Debate, 2, 3, 4 (Manager, 3, 4; English Tour, 4); Student Christian Association, 1, 2, 3, 4; Spanish Club, 1, 2, 3; Commons Club, 4 (Secretary, 4).

Time for everything and everything at its specified time. A tall story specialist of the first order; a perfect parliamentarian. The personification of erudition . . . "Oh, that bread should be so dear, and human life so cheap," quoth he.

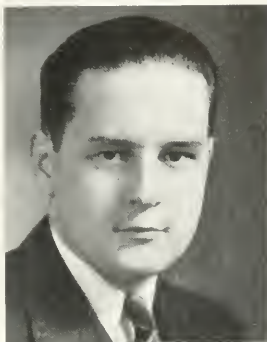

**Vivian Z. Ross**

WASHINGTON, D.C.

ENGLISH

Wilson Teachers College, 1, 2.

Deep discussion of contemporary world problems . . . friendliness personified . . . believes in employing good common sense to most things . . . has developed her own individual set of values . . . and abides by them.

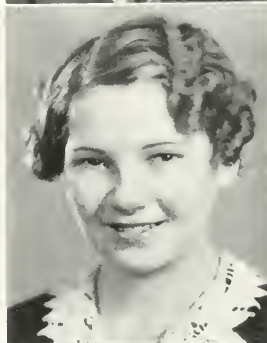

**Sidney S. Sachs, ΔΣΠ, ΗΦΜ**

WASHINGTON, D.C.

ECONOMICS

Class Honors, 1, 2, 3, 4; Brahmins; Pi Gamma Mu (Vice President, 4); Delta Sigma Rho (President, 4); President Student Body, 4; Student Council, 3; N.S.F.A. Delegate, 3, 4; Student Faculty Social Committee, 2; Class President, 2; Chairman Freshman Rules Committee, 2; Eyrice Staff, 3, 4 (Business Manager, 3, 4); Debate, 2, 3, 4 (English Tour, 4); Band, 4; International Relations Club, 2, 3; Brecky Club, 1, 2; French Club, 2, 3; Intramural Sports, 1, 2, 3, 4

The benevolent despot . . . contributes both light and heat to a discussion . . . packs a punch in the way of a verbal uppercut. The SSS stands for School spirit, Sense, and Sincerity. An able and enthusiastic leader who gets Fun out of Life.

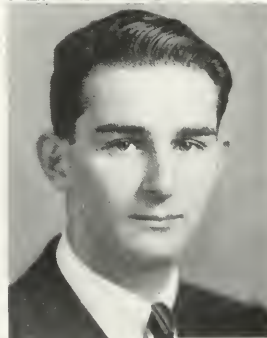



**Helen Sanderlin**

WASHINGTON, D.C.

ENGLISH

Class Honors, 1, 2, 3, 4; College Honor Society; Aucola Staff, 1, 3; Eagle Staff, 1; Eyrie Staff, 3, 4; Associate Editor, 3, 4; Dramat, 2; Glee Club, 3, 4; Brecky Club, 1, 2, 3, 4; Dance Symposium, 2, 3, May Fête, 2, 3.

Spontaneity is the keynote of her personality. Brilliance and assertiveness show an independent spirit. She is puckishly lovely . . . lithe in movement . . . attractively erratic in expression . . . abrupt.



**Owenita Harrah Sanderlin**

WASHINGTON, D.C.

ENGLISH

Class Honors, 1, 2, 3, 4; College Honor Society; Alpha Chi Omega Prize, 3; Faculty Prize, 3; Aucola Staff, 1; Eyrie Staff, 3, 4 (Editor, 3, 4); Dramat, 1; Omicron Epsilon Pi, 1, 2, 3, 4; May Fête, 2, 3.

Warm human sympathy and an innate idealism invite friendship. Complete and undeniable efficiency demand admiration. Here is a scholar in the finest sense. Here is a person who lives up to her convictions.



**Dorothy Lucile Schoonover, ΦM, ΠΓM**

MILWAUKEE, WISCONSIN

POLITICAL SCIENCE

Milwaukee-Downer College, 1, 2; Class Honors, 3; Women's House Council (President, 4); Student Christian Association, 3, 4; Intramural Sports, 3.

Perfectly poised, the quintessence of trimness, entirely effectual. A delightfully diminutive and dainty person. Has a nice hand with a pen. An exceedingly clever diplomat.

**George Ferguson Scott, ΦΣΚ**

MT. CARMEL, PENNSYLVANIA                      HISTORY, ECONOMICS

Phi Sigma Kappa (Recording Secretary, 4); Hamilton House Council, 4; Student Council Food Committee, 4; Eagle Staff, 1, 4; International Relations Club, 2, 3; Assistant Basketball Manager, 1; Assistant Football Manager, 3; Basketball Manager, 3.

Serious . . . capitalistic . . . indefatigable reader . . . he assimilates. Loves a good argument. Always in a hurry . . . and knows where he is going. "But a good cigar is a smoke."



**Christiana Harrison Showacre**

LAUREL, MARYLAND                                      EDUCATION, HISTORY

Student Christian Association, 1, 3.

Silent . . . systematic. Particular—discriminating. An idealist as regards a romantic future . . . nevertheless, paradoxically, practical. Fastidious . . .



**Virginia Slinn, ΦΜ**

FALL RIVER, MASSACHUSETTS                      HISTORY

Phi Mu (Historian, 4); Debate, 2, 3, 4; Student Christian Association, 1, 2; International Relations Club, 3, 4 (Secretary, 4); French Club, 1, 2, 3, 4; German Club, 2, 3, 4; "A" Club, 2, 3, 4; Eagle Hockey, 1, 2, 3, 4 (Captain, 2); Intramural Sports, 1, 2, 3, 4.

Contagious giggles . . . athletic . . . crisp . . . redundant. Starts study at 1:00 a. m. . . . gets up for breakfast.





**Jean Snavelly, AΣX**

WASHINGTON, D.C.

ART

Class Honors, 3, Brahmins (Secretary, 4); Student Council, 4; Student-Faculty Social Committee, 3; Aucola Staff, 2, 3, 4 (Assistant Art Editor, 2, 4; Art Editor, 3); Eagle Staff, 2, 3 (Cartoonist, 2, 3); Eyrie Staff, 3, 4 (Art Editor, 3, 4); Sportscore, 3 (Illustrator, 3); International Relations Club, 3, 4; Brecky Club, 1, 2, 3; German Club, 3, 4 (Vice President, 4); "A" Club, 2, 3, 4; May Fête, 2, 3, 4; Intramural Sports, 1, 2, 3, 4.

Vitality rampant! A person of ideas and idealisms. Possesses an unusual combination of abilities in the arts—from cartoonist *extraordinaire* to dabbler in oils. Beauty and intelligence, another rare combination, rarer still when combined with a flair for snappy practical joking.



**Annabel Jane Spangle**

POMPAÑO, FLORIDA

RELIGION

Glee Club, 3; Student Christian Association, 3, 4.

Spontaneity! Vivacity! Enthusiasm! Strives seriously for the ideal . . . universally and sincerely friendly . . . conscientious. Admires creativeness. Aspires to be a full-time assistant pastor. Never fails to use her tireless energy on behalf of others.

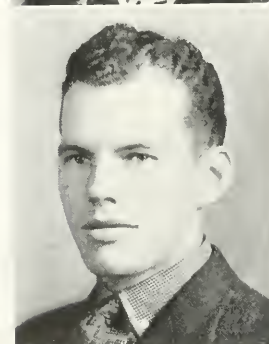

**James Spratt, Jesters**

BUCKSPORT, MAINE

ECONOMICS, EDUCATION

Jesters Club (Pledgemaster, 2; President, 3, Secretary, 4); Constitutional Committee, 2, 3, 4; Interfraternity Council, 2 (Treasurer, 2); Vice President Hamilton House Association, 2, 3; Food Committee, 3; Class President, 3; Dramat, 1, 3, Band, 1; Football, 2, 4; Intramural Sports, 1, 2, 3, 4.

Efficiency in executive offices gives the lie to slow, drawling New England manner. A dry wit. An effervescent, fun-loving spirit beneath a dignified exterior.



**Betty Stephan, ΑΣΧ, ΔΣΡ**

WASHINGTON, D.C.

PSYCHOLOGY

Class Honors, 4; Delta Sigma Rho (Vice President, 4); Student Forum Committee, 4; Eagle Staff, 1, 2; Eyrice Staff, 3; Debate, 2, 3, 4; Dramat, 1, 2, 3, 4; Student Christian Association, 1; French Club, 1, 2; "A" Club, 2, 3, 4; Intramural Sports, 1, 2, 3, 4.

A penetrating and inquiring mind. Abundant sense of humor and hail-fellow-well-met mark the good companion. Positiveness . . . love of the spectacular . . . genius at character analysis mark the individualist!



**Carl Mantle Stevens, ΑΦΦ, ΒΒΒ**

URBANA, ILLINOIS

CHEMISTRY

Class Honors, 1, 3; Brahmins; Publications Honor Fraternity (Secretary, 3; President, 4); Alpha Theta Phi (Secretary, 3; President, 4); Beta Beta Beta (Vice President and Historian, 4); Student Council, 3, 4; Class Treasurer, 2; Aucola Staff, 2, 3 (Advertising Manager, 2; Business Manager, 3); Eagle Staff, 1, 2, 3, 4 (Advertising Manager, 3; Business Manager, 4); Handbook Editor, 3; Orchestra, 2, 3, 4 (Assistant Manager, 2, 3); Band, 1, 2, 3, 4 (Assistant Manager, 2, 3; President, 4); Intramural Sports, 1, 2, 3, 4.

Puts spirit into his undertakings. Applies outstanding mental ability to his studies. Unostentatious worker. "Quiet, please!" he says, head on one side, a quizzically amused expression on his face.

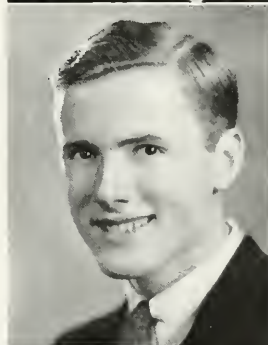

**Marguerite Stevenson**

WASHINGTON, D.C.

ENGLISH

Class Honors, 1, 2, 4, College Honor Society.

Sudden laughter in a quiet room! Rapt attention. A slightly English accent. Everything has a meaning. People out of the past are living beings. An eager student. A turbulent spirit in the cause of social justice!





**Louisa Harding Stuart, ΑΣΧ, ΒΒΒ**

WASHINGTON, D.C.

BIOLOGY

Student-Faculty Social Committee, 3; Interfraternity Council, 3; Class Social Chairman, 4; Aucola Staff, 1, 3; Eagle Staff, 3; Eyrle Staff, 3; Student Christian Association, 1, 2, 3; Brecky Club, 1, 2, 3, 4; Spanish Club, 1, 2, 3, 4.

Slim, attractive, beautifully groomed. Imagination and versatility of ideas have made her class dance decorations particularly outstanding. Rather serious minded. Unalterable in her affections.

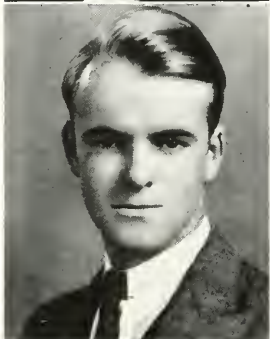

**Henry A. Swanton**

CHEVY CHASE, MARYLAND

HISTORY, ECONOMICS

Glee Club, 3; International Relations Club, 2, 3; Commons Club, 4; Intramural Sports, 2, 3, 4.

Lackadaisical . . . easy going . . . quiet. Deep voice . . . inclined to the serious. Has a habit of "doodling" during lectures . . . without missing anything . . . Puts much spirit and industry into inter-class competition.

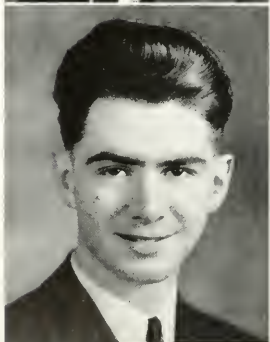

**Robert E. Tinker, ΦΣΚ, ΠΓΜ**

RIDGEWOOD, NEW JERSEY

ECONOMICS

Hamilton House Council, 1, 2; Class President, 1; Debate, 1, 2; Glee Club, 1, 2; Band, 1, 2; Student Christian Association, 1, 2; International Relations Club, 3, 4; Intramural Sports, 1, 2.

Ever dependable in word and deed. Considerate always. Rugged about the eyebrows, tall, and self-possessed. There are depths here which few have fathomed.

**Sarah Bruner Tolman, ΑΣΧ, ΒΒΒ**

WASHINGTON, D.C. BIOLOGY

Alpha Sigma Chi (Vice President, 4); Swagger Club, 1, 2, 3 (Sergeant at Arms, 2; Corresponding Secretary, 3); Dramat, 1, 2, 3; Student Christian Association, 1, 2, 3; Brecky Club, 1, 2, 3; Spanish Club, 2, 3.

"Good looks and snappy clothes. Smoothie from head to toes!" Just about the right height . . . just about the right degree of sophistication . . . just about the most fun . . . just about the right amount of artistic ability to get places with it . . . just about right.



**Beverly Harriet Cohen**

BAY SHORE, NEW YORK HISTORY

Aucola Staff, 2, 3; Student Christian Association, 1, 2; German Club, 1, 2; Anglican Club, 1, 2, 3, 4 (Secretary, 2; Vice President, 3, 4).

Passion for stuffed animals . . . lovely black, curly hair . . . utterly feminine. Love . . . loyalty . . . laughter. Punctual . . . loves a good palaver . . . has a nice perspective.

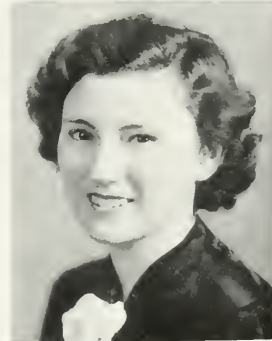

**Margaret Walker, ΦΜ**

GAITHERSBURG, MARYLAND ENGLISH

Brahmins; Cap and Gown Society; Phi Mu (Secretary, 3; Librarian, 4); Student Council, 4 (Secretary, 4); Women's House Council (Secretary, 3); Class Secretary, 2, 3; Student Christian Association, 1, 2; French Club, 1, 2, 3; Spanish Club, 2, 3, 4 (Vice President, 4); "A" Club, 2, 3, 4 (President, 3, 4); Eagle Hockey, 1, 2, 3, 4; Intramural Sports, 1, 2, 3, 4.

"Ask Peggy. She'll know."—An accepted statement of fact. Peggy, a holder of many offices . . . an example of dependability . . . a purveyor of good cheer . . . a believer in true sportsmanship . . . a very busy person.





**Marie V. Ward**

WASHINGTON, D.C.

ENGLISH

Glee Club, 2.

Reserved . . . a trifle bashful . . . decidedly intelligent. Latent sense of humor that appears most engagingly upon acquaintance. Has a remarkable passion for her pet dog . . . and a similar one for driving.



**Ruth Ward, ΔΥ, ΠΓΜ**

WASHINGTON, D.C.

HISTORY, ECONOMICS

Class Honors, 2, Delta Gamma (Secretary, 3; President, 4); Panhellenic Council, 4 (Vice President, 4); Eagle Staff, 1, 2, 3, 4; Student Christian Association, 3, 4; International Relations Club, 3, 4; Brecky Club, 1, 2, 3 (Social Chairman, 3); French Club, 1, 2, 3; Intramural Sports, 2, 3.

Administratrix . . . cooperative in all dealing with other people. Curls . . . clothes . . . selflessness. Originality of ideas . . . the proverbial small package.



**Margaret L. Warthen, ΠΧΘ**

WASHINGTON, D.C.

ENGLISH

Pi Chi Omicron (Secretary, 4); Glee Club, 2; French Club, 1, 2, 3; German Club, 3, 4; May Fête, 2, 3.

Music is probably her greatest interest. She loves it. Energy . . . ambition . . . consideration . . . graciousness. She has the courage of her convictions, the will to carry them through, and the personality to back them up.

**Ethel Marie Whitlow, ΔΓ, ΗΨΜ**

WASHINGTON, D.C.

POLITICAL SCIENCE

Class Honors, 1, 3, 4; College Honor Society; Delta Gamma (Vice President, 3, Convention Delegate, 4; Anchora Correspondent, 4); Pi Gamma Mu, 3, 4 (President, 4); Aucola Staff, 2, 3; Eagle Staff, 2, 3, 4 (Assistant Editor, 2; Contributing Editor, 3, 4); Glee Club, 1, 2, 3, 4; Chorus, 2, 3, 4; Student Christian Association, 1, 2, 3, 4 (Social Chairman, 2); Brecky Club, 1, 2, 3, 4 (Secretary, 4); French Club, 1, 2, 3, 4, Intramural Sports, 1, 2, 3, 4; May Fête, 2, 3.

Determined, disciplined effort, conscientiousness, and unbounded interest in her subjects of study have pulled down the honors. A campus personality of some note, and no mistake.



**Henry Willard, ΗΨΜ**

FREDERICK, MARYLAND

HISTORY

Class Honors, 3, 4.

Among the few of us who has already begun his life's work . . . now teaching in Baltimore. A sober, steadfast person . . . every inch a student with an all-encompassing interest.



**Chas. H. Willcox, ΦΣΚ**

CANTON, PENNSYLVANIA

RELIGION

Dickinson Seminary, 1, 2; Glee Club, 3; Student Christian Association, 3, 4; Omicron Epsilon Pi, 3, Oxford Fellowship, 3, 4 (Secretary, 4)

Casual . . . unassuming. A decidedly engaging smile. Worries little . . . hurries little. Studies consist mostly of browsing through various and sundry odd volumes in the library. Courteous . . . cogitative . . . conservative.

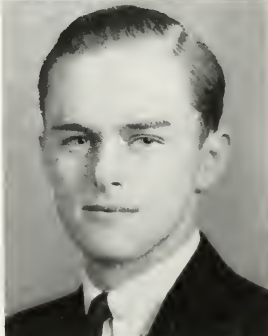



**Ralph H. Winslow, ΦΣΚ**

CHICAGO, ILLINOIS

ECONOMICS, HISTORY

Phi Beta Zeta (Vice President, 2); Student Council, 3; Student Athletic Committee, 2; Class Parliamentarian, 3; Student Christian Association, 1, 2, 3; Football, 1, 2, 3, 4; Basketball, 2; Intramural Sports, 1, 2, 3.

"Ah, ham!" "Dagnamit!" The illusive quarterback . . . the gentleman idealist . . . the conscientious student . . . the daring speedster! Equanimity . . . except on occasion . . . when smitten with a sort of excitable indecision.



**Margaret Jane Woods, ΦΜ**

WASHINGTON, D.C.

ROMANCE LANGUAGES

Class Honors, 1, 3, 4, Phi Mu (Second Vice President, 2, Registrar, 3; Chaplain, 4); Class Vice President, 4, Aucola Staff, 2, 3, 4; Assistant Editor, 3, 4; Dramat, 2 (1 play); Glee Club, 1, 2, 3, 4 (Vice President, 4); Chorus, 2, 3, 4 (The Mikado); Student Christian Association, 1, 2, 3, 4; Westerner Club, 1, 2, 3, 4 (Vice President, 3); French Club, 1, 2, 3, 4 (Vice President, 3); Spanish Club, 1, 2, 3, 4 (President 3, 4, Cielito Lindo); "A" Club, 1, 2, 3, 4 (Secretary-Treasurer, 2; Secretary, 3); Eagle Hockey, 1, 2, 3, 4; Intramural Sports, 1, 2, 3, 4.

Balanced . . . determined. Has a lighter streak. Sinks them neatly in basketball. A steadfast friend . . . has many herself. Drives the Dean's car . . . forgets she is the Dean's daughter.



**Martha Ruth Young, ΔΣΧ**

WASHINGTON, D.C.

ENGLISH

San Antonio Junior College, 1, 2; Student Christian Association, 4.

The perfect lady in every respect. Reticent . . . intelligent. Graceful . . . gracious. Good looking . . . good taste. True to her word. Thoughtful towards her acquaintances. A perpetually happy disposition. The kind of person one likes to have around.

**Sidney Zink, AΘΦ**

WOLCOTT, KANSAS

HISTORY, ECONOMICS

Kansas City Junior College, 1, 2; Basketball, 3, 4;  
Tennis, 3, 4

Big time sportsman from way out West . . .  
preoccupied . . . intent . . . possessed of a ready  
grin. Consistently calm and unruffled. Inci-  
dentally, not bad to look at.

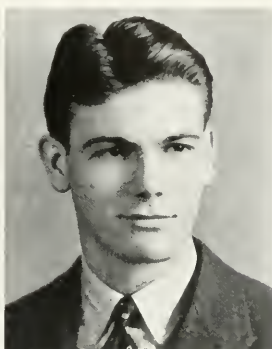

**Caroline C. Furst, ΦM**

LANSDOWNE, PENNSYLVANIA

ECONOMICS

Lingnan University, 3, 4 (Exchange Student, two semesters); Phi Mu (Social Chairman, 2); Assistant Cheerleader, 1; Aucola Staff, 1, 2; Eagle Staff, 1, 2, 3, 4; Debate, 1, 2; Dramat, 1, 2 (2 plays); Student Christian Association, 1, 2, 3; French Club, 1, 2, 3; Spanish Club, 2; Omicron Epsilon Pi, 2, 3, 4; "A" Club, 2, 3, 4; Eagle Hockey, 1, 2; Intramural Sports, 1, 2, 4.

**Mary Lou Morgan, ΑΣΧ**

MARION, NORTH CAROLINA

ENGLISH

Woman's College of the University of North Carolina, 1; Marjorie Webster Schools, 2;  
University of North Carolina, 3; Spanish Club, 4

**Mary Elizabeth Pender**

CHICAGO, ILLINOIS

ART

French Club, 1, 2, 3, 4; Omicron Epsilon Pi, 3, 4.

**Edward J. Thrasher**

WASHINGTON, D.C.

POLITICAL SCIENCE

University of Maryland, 1, 2; Publications Honor Fraternity; Eagle Staff, 2, 3 (Assistant Editor, 3); Dramat, 2, 3, 4 (2 plays); Glee Club, 2, 3; Chorus, 3; Intramural Sports, 2, 3.



JUNIOR AND SENIOR SNAPSHOTS



## Juniors Are Eminent In Sports, Journalism

WILLIAM W. THOMPSON	President
KATHRYN TAYLOR	Vice President
CAROL LAISE	Secretary
ALBERT SHAW	Treasurer
ELISABETH CRAIG	Student Council Representatives
LUCILE MARIS	
OLIN SMITH	



W. W. Thompson  
Laise

K. Taylor  
A. Shaw

The juniors represent a spirited array of talent and ability. As freshmen they discarded the green after defeating the upperclassmen on Field Day. Jane Getz, the first freshman ever to debate on the varsity squad, was a rising star of '38. *The Eagle* and *THE AUCOLA* drew support from the ranks of the newcomers, and Bill Briggs handed the college a laugh when he was crowned Queen of the May in a burlesque of the May Fête.

In the sophomore year appeared the gridiron stars: Applegate, Carlo, Dick, Hanawalt, Hansborough, and Winslow. Bee Craig through her prowess in hockey was made a member of the All-D.C. team. Bartle, Diggs, Frank, Getz, Roberts, and Wrenn carried on the class literary tradition. *Is Life Worth Living* gave vent to the dramatic abilities of Rowland Roberts and Bill Thompson. Nine members won class honors.

With Bill Thompson as president, the Class of '38 in its third year accepted the responsibility for directing many of the campus activities. Juniors headed the Anglican, Brecky, Commons, German, and Westerner clubs. For the first time in many years the editorship of *The Eagle* was given to a junior, Frank Diggs. Five offices of the Student Christian Association belonged to members of the class.

In the basketball headlines were Edwards, Harris, Lee, and Palmer. During the three years, Lew Frank was active as editor of *The Sport-score*, organizer of sport publicity, and champion of the cause of the football men.

The social season reached two high points in the class dance, the Winter Frolic, and the Junior Prom, held at the Congressional Country Club, April 16.

And thus the Class of 1938 steps into seniority.



**Mary Aiken, ΔΓ, ΗΓΜ**

WASHINGTON, D.C. *Political Science*  
 Class Honors, 1, 2, 3; Brecky Club, 1, 2, 3  
 (President, 2, 3); French Club, 1; Spanish  
 Club, 3.

**Franklin Way Bartle, ΦΕΑ**

MARTINSVILLE, NEW JERSEY *English*  
 Aucola Staff, 3; Eagle Staff, 2, 3, German Club,  
 1, 2, 3; Anglican Club, 1, 2, 3 (Treasurer, 3);  
 Commons Club, 3 (Executive Committee, 3).



**Mary E. Bateman**

SEAT PLEASANT, MARYLAND *History*  
 Debate, 2; Glee Club, 1, 2; Student Christian  
 Association, 1, 2, 3; International Relations  
 Club, 2, 3; Intramural Sports, 1, 2, 3.

**Florence Sue Birdseye, ΗΓΜ**

CHEVY CHASE, MARYLAND *Political Science*  
 Class Honors, 1; Glee Club, 1, 2; Student  
 Christian Association, 2, 3; International Re-  
 lations Club, 2, 3.

**Fred Boyd, ΦΣΚ**

WARREN, PENNSYLVANIA *Political Science*  
 Debate, 2, 3; International Relations Club, 1,  
 2, 3 (President, 3).

**Lindsay B. Branson, Jesters**

WASHINGTON, D.C. *Political Science, Economics*  
 Jesters Club (Vice President-Treasurer, 3);  
 Brecky Club, 1, 2, 3; Anglican Club, 1, 2, 3;  
 Football, 1, 2; Boxing, 1, 3; Track, 1, 2.

**Josephine Brashears, ΔΣΧ**

WASHINGTON, D.C. *History*  
 Swagger Club (Pledge Captain, 2; Secretary,  
 3); French Club, 3

**Maeve Brennan, ΦΜ**

DUBLIN, IRELAND *English*  
 Immaculata Seminary, 1, 2; French Club, 3;  
 German Club, 3.

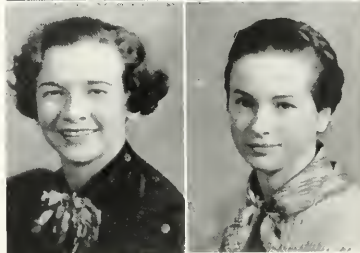
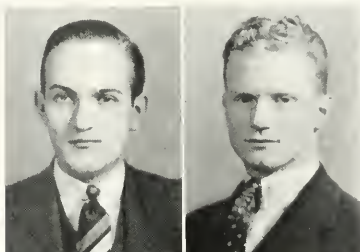

THE NINETEEN - THIRTY - SEVEN AUCOLA

**Joseph A. Britton, AΘΦ**

BRISTOL, PENNSYLVANIA *Economics, Education*  
Alpha Theta Phi (Editor, 2; Ritual Officer, 2);  
Student Comptroller, 3; Eagle Staff, 3 (Ac-  
counting Manager, 3); Student Christian Asso-  
ciation, 1, 2, 3; Spanish Club, 1, 2; Anglican  
Club, 1, 2, 3; Football, 1, 2, 3; Basketball, 1;  
Track, 1; Intramural Sports, 1, 2, 3.

**Mary Elizabeth Broadbent, AΣX**

WASHINGTON, D.C. *English*  
Principia College, 1; University of California,  
2.

**Jane Brough, AΣX**

SAN ANTONIO, TEXAS *History*  
Glee Club, 1; Chorus, 3; Intramural Sports, 1,  
2, 3.

**Dick Carroll, Jesters**

RAVENNA, OHIO *Economics, Political Science*  
Jesters Club (Vice President-Treasurer, 2, 3);  
Class President, 2; Debate, 3; Student Chris-  
tian Association, 1, 2, 3; International Rela-  
tions Club, 1, 2, 3; French Club, 1, 2, 3; Box-  
ing, 3

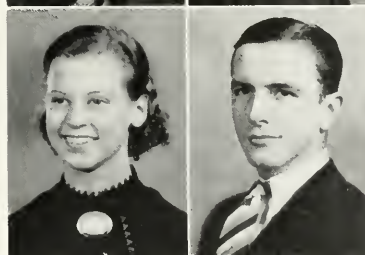

**Virginia Christie, AΣX**

WASHINGTON, D.C. *Sociology*  
San Diego State College, 1; Marjorie Webster  
Schools, 2; Dramat, 3; Glee Club, 3; Spanish  
Club, 3; Intramural Sports, 3

**Margaret Genevieve Coan, ΔΓ**

WASHINGTON, D.C. *English*  
Eagle Staff, 1, 2, 3; Student Christian Asso-  
ciation, 1, 2; Brecky Club, 1, 2, 3; French Club,  
1, 2, 3; Spanish Club, 1, 2.

**Marian E. Cohen, ΗΓΜ**

WASHINGTON, D.C. *American History, Political Science*  
Class Honors, 3; Brecky Club, 1, 2, 3; French  
Club, 1, 2, 3; "A" Club, 1, 2, 3; Eagle Hockey,  
1, 2, 3.

**David T. Copenhafer**

WASHINGTON, D.C. *Chemistry*  
Class Honors, 1, 2, 3; Brecky Club, 1, 2; Ger-  
man Club, 1.

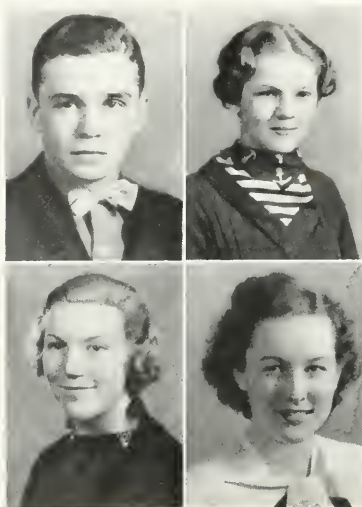

**Clarence Corkran, Jesters**

WASHINGTON, D.C. *Political Science*  
 Jesters Club (President, 3); Aucola Staff, 1;  
 Football, 1, 2, Track, 1, 2, 3.

**Helen B. Cowles, ΦM**

EAST ORANGE, NEW JERSEY *Psychology*  
 Student Christian Association, 1, 2, 3; Dramat,  
 2.

**Elizabeth Faye Craig, ΦM**

LANSLOWNE, PENNSYLVANIA *English*  
 Phi Mu (Historian, 2; Registrar, 2); Student  
 Council, 3, Women's House Council, 2; Inter-  
 fraternity Council, 3 (Secretary, 3); Panhel-  
 lenic Council, 3, Eagle Staff, 2, Glee Club, 1, 2;  
 Chorus, 2, 3, Eagle Hockey, 1, 2, 3 (Captain,  
 3); Intramural Sports, 1, 2, 3.

**Phyllis Davis, ΔΓ**

WASHINGTON, D.C. *Education*  
 Delta Gamma (Rush Chairman, 3); Eagle  
 Staff, 2, 3; Glee Club, 1, 2; Student Christian  
 Association, 1, 2, 3, Westerner Club, 1, 2, 3;  
 French Club, 1, 2; Intramural Sports, 1, 2.

**Frank Diggs**

LINTHICUM HEIGHTS, MARYLAND *Economics*  
 Publications Honor Fraternity; Eagle Staff, 1,  
 2, 3 (Assistant Editor, 1, 2; Editor, 3); Glee  
 Club, 1, 2; Student Christian Association, 1,  
 2, 3; International Relations Club, 1, 2, 3;  
 Spanish Club, 1, 2, Commons Club, 2.

**Frank P. Donovan, Jr.**

PHILADELPHIA, PENNSYLVANIA *English*  
 History Prize, 2; Boxing, 3.

**Bernard Dove**

WASHINGTON, D.C. *Economics*  
 Student Athletic Committee, 2, 3 (Chairman,  
 3); Brecky Club, 1, 2, 3 (Treasurer, 2); German  
 Club, 1, 2, 3 (President, 1); Track Manager, 2;  
 Intramural Sports, 2, 3.

**Walter R. Edwards, ΦΣK, BBB**

TRENTON, NEW JERSEY *Biology*  
 Freshman Debate Winner; Student Christian  
 Association, 1, 2, 3; German Club, 1; Football,  
 1; Basketball, 1, 2, 3; Track, 2; Intramural  
 Sports, 1, 2, 3.

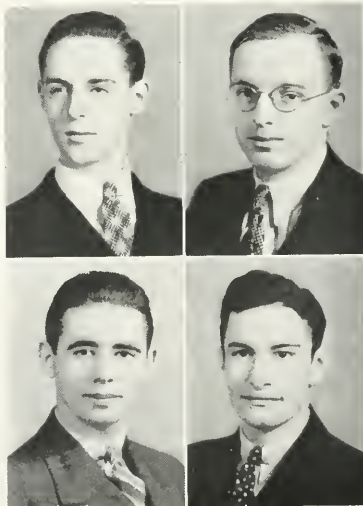

**Mary Mason Evaul, ΦΜ, BBB**  
 HAGERSTOWN, MARYLAND *Biology*  
 Student Christian Association, 1, 2; Spanish Club, 1; Intramural Sports, 1, 2, 3.

**William W. Fox, Jesters**  
 OCEAN GROVE, NEW JERSEY *Psychology*  
 Jesters Club (Secretary, 2), Dramat, 1, 2, 3; Spanish Club, 1, 2, 3; German Club, 3; Football, 1, 3; Boxing, 2.

**Lewis C. Frank, Jr.**  
 DETROIT, MICHIGAN *Political Science, History*  
 Publications Honor Fraternity; Aucola Staff, 2 (Sports Editor, 2; Eagle Staff, 1, 2, 3 (Sports Editor, 1; Assistant Editor, 1, 2, 3); Sportscore Editor, 2, 3; Basketball Manager, 2; General Manager of Athletics, 3; Publicity Director, 1, 2, 3.

**Herbert Fuchs, ΦΣΚ**  
 WASHINGTON, D.C. *Economics, History*  
 Class Honors, 1; Phi Sigma Kappa (Treasurer, 3); Eagle Staff, 2, 3; Glee Club, 1; Chorus, 3; Westerner Club, 1, 2, 3; Basketball, 1; Track 2; Football Manager, 2; Manager of Equipment, 2, 3.

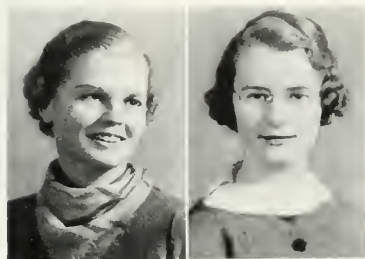
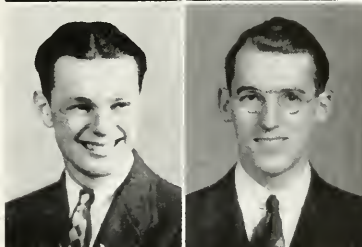

**Frances Marie Garrett, ΔΓ, ΠΓΜ**  
 WASHINGTON, D.C. *History, Education*  
 Class Honors, 1; Delta Gamma (Corresponding Secretary, 3); Eagle Staff, 1, 2, 3; Student Christian Association, 1, 2; Brecky Club, 1, 2, 3 (Social Chairman, 3); French Club, 1, 2, 3.

**Jane Getz, ΗΧΘ**  
 TYRONE, PENNSYLVANIA *Latin*  
 Brahmins; Pi Chi Omicron (Corresponding Secretary, 3); Aucola Staff, 2, 3 (Associate Editor, 3); Eagle Staff, 2, 3 (Associate Editor, 3); Debate, 1, 2, 3; International Relations Club, 1, 2, 3; May Fête Manager, 3.

**Drusilla Gottshall, ΔΓ**  
 WASHINGTON, D.C. *History*  
 Glee Club, 1, 2, 3; Chorus, 3; Student Christian Association, 2, 3; French Club, 1, 2; Spanish Club, 3; "A" Club, 2, 3.

**Wade N. Hansborough, Jesters**  
 McLEAN, VIRGINIA *Economics*  
 Jesters Club (Social Chairman, 3); Football, 1, 2, 3; Boxing, 1.

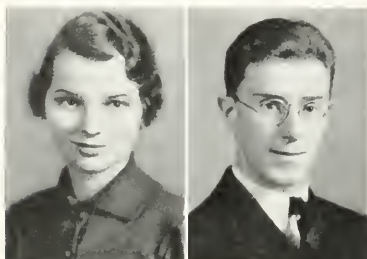

**Ella Fulmore Hartlee, AΣX**

WASHINGTON, D.C. *Speech, Psychology*  
 Student Christian Association, 1, 2, 3; Spanish Club, 2; Intramural Sports, 2.



**Leonard C. Harris, AΘΦ**

ATTLEBORO, MASSACHUSETTS *History*  
 Glee Club, 1, 2, 3; President, 3; Quartet, 2, 3; Chorus, 2, 3; Orchestra, 1, 2; Band, 1, 2; Student Christian Association, 1, 2, 3; President, 3; Basketball, 1, 2, 3; Tennis, 1, 2, 3.



**Mildred M. Harris, IIXO**

WASHINGTON, D.C. *History, Religion*  
 Glee Club, 1; Student Christian Association, 1, 2, 3; Westerner Club, 1, 2, 3; French Club, 1, 2, 3; Intramural Sports, 1, 2, 3.



**Mary L. Havens, ΦM**

WASHINGTON, D.C. *English*  
 Aucola Staff, 2, 3; Eagle Staff, 2, 3; Dramat, 2; Student Christian Association, 2, 3; Brecky Club, 2, 3; Spanish Club, 2, 3; Tennis, 2, 3.

**Daniel Richard Hild**

WASHINGTON, D.C. *Economics*  
 Publications Honor Fraternity; Cheerleader, 3; Aucola Staff, 1, 2, 3 (Business Manager, 3); Eagle Staff, 2, 3; Glee Club, 1, 2, 3 (Vice President, 3); Chorus, 2, 3; Anglican Club, 1, 2, 3 (President, 3); Intramural Sports, 1, 2, 3.

**Margaret Caroline Hill**

HAMPSTEAD, MARYLAND *Religion*  
 Student Christian Association, 1, 2, 3; Glee Club, 2, 3; Chorus, 2; French Club, 2, 3.

**Katherine Holmgreen, AΣX**

SAN ANTONIO, TEXAS *Religion*  
 Student Christian Association, 1, 2, 3; Spanish Club, 1, 2, 3.

**Ruth Hudson, AΣX**

WASHINGTON, D.C. *English*  
 Eagle Staff, 1, 2, 3; Glee Club, 1, 2; Band, 3; German Club, 2, 3; Intramural Sports, 1, 2, 3.

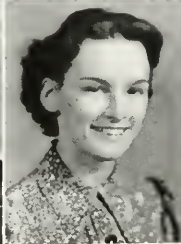

**Edna Ruth Humphreys, ΦM**

PHILADELPHIA, PENNSYLVANIA *English*  
Phi Mu (Editor, 2, 3; Social Chairman, 3);  
Class Secretary, 1; Class Social Chairman, 2,  
3; Women's House Council (Treasurer, 3);  
Glee Club, 1, 2, 3; "A" Club, 1, 2, 3; Eagle  
Hockey, 1, 2, 3.

**Kathryn B. Ingberg, ΔI'**

GARRETT PARK, MARYLAND *History, Spanish*  
Aucola Staff, 2, 3 (Assistant Editor, 3); Eagle  
Staff, 1, 2, 3; Glee Club, 1, 2, 3; Chorus, 2, 3;  
Debate, 2, 3; Westerner Club, 1, 2, 3; Spanish  
Club, 1, 2, 3 (Secretary, 2); "A" Club, 1, 2, 3;  
Eagle Hockey, 3.

**Norman B. Jacobs, Jr., ΦΣK**

GAITHERSBURG, MARYLAND *Political Science*  
University of Maryland, 1, 2; Assistant Cheer-  
leader, 3; Intramural Sports, 3.

**Helene Jeannette Kause, ΔI'**

WASHINGTON, D.C. *Biology*  
Class Vice President, 1; Eagle Staff, 1, 2, 3,  
Glee Club, 1, 2, 3; Chorus, 2, 3; Student  
Christian Association, 1, 2, 3; Spanish Club, 1, 2, 3,  
Intramural Sports, 1, 2, 3; May Fête, 1, 2, 3.



**Kenneth Knapp, Jesters**

PALM BEACH, FLORIDA *Chemistry*  
Jesters Club (Recording Secretary, 3); Spanish  
Club, 3; Football, 2; Boxing, 3; Intramural  
Sports, 1, 2.

**Carol C. Laise, ΦM**

WASHINGTON, D.C. *Political Science*  
Class Honors, 1, 2, 3; Class Secretary, 3; Eagle  
Staff, 1, 2, 3 (Women's Sports Editor, 2, 3);  
Debate, 3; Student Christian Association, 1, 2, 3;  
"A" Club, 1, 2, 3; Eagle Hockey, 1, 2, 3; Intra-  
mural Sports, 1, 2, 3.

**Norma E. Lambke, ΗΧO**

BUFFALO, NEW YORK *German*  
German Club, 1, 2, 3 (Secretary, 3).

**Sherman Emery Lee, ΑΘΦ, ΗΓM**

DETROIT, MICHIGAN *American History and Government*  
Albion College, 1; Alpha Theta Phi (Ritual  
Officer, 3); Westerner Club, 1, 2, 3 (President,  
3); Basketball, 2, 3; Tennis, 1, 2, 3.

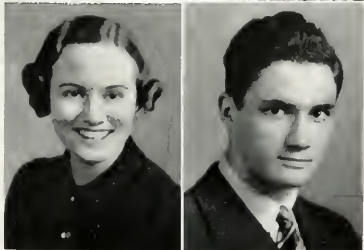
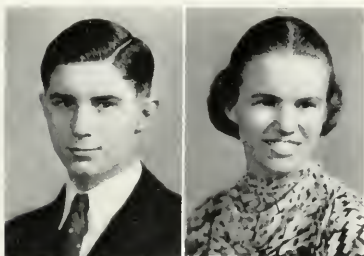



**Robert Livingston, AΘΦ**

ARLINGTON, VIRGINIA *Economics*  
Glee Club, 1, 2, 3 (Secretary, 3); Student Christian Association, 2, 3 (Men's Social Chairman, 3).

**Barbara Loomis**

WASHINGTON, D.C. *French*  
Averett College, 1; Glee Club, 3; Spanish Club, 2, 3; French Club, 2, 3.



**John Hamilton McNeely**

WASHINGTON, D.C. *History*  
Class Honors, 1.

**Lucile Elizabeth Maris, ΔΠ'**

ARLINGTON, VIRGINIA *Education*  
Class Honors, 1, 2, 3; Student Council, 1, 2, 3; Chorus, 2, 3; Band, 2, 3; Student Christian Association, 2, 3 (Vice President, 3); French Club, 1, 2; "A" Club, 1, 2, 3; Intramural Sports 1, 2, 3.

**Joseph F. Masi**

ARLINGTON, VIRGINIA *Chemistry*  
Publications Honor Fraternity (Secretary, 3); Class Honors, 1, 2; Student Athletic Committee, 2, 3; Aucola Staff, 2, 3 (Associate Editor, 3); Eagle Staff, 1, 2, 3 (Sports Editor, 3); Tennis Manager, 1, 2.

**Walton M. May, AΘΦ**

WASHINGTON, D.C. *Chemistry*  
Class Honors, 3; Tennis, 1, 2, 3. Intramural Sports, 1, 2, 3.

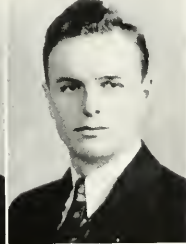

**Carl C. Mueller**

MARGATE CITY, NEW JERSEY *Chemistry*  
Glee Club, 1 (Pinafore); Student Christian Association, 2; German Club, 2.

**Isabelle G. Noble, ΔΣΧ, ΠΠ'M**

NEW YORK, NEW YORK *Economics*  
Alpha Sigma Chi (Treasurer, 3); Eagle Staff, 2; Spanish Club, 1; Anglican Club, 1, 2, 3 (Secretary, 3).





**Arthur Nylen, Jesters**

WASHINGTON, D.C. *Economics*  
University of Georgia, 1; Basketball, 2, 3;  
Intramural Sports, 2, 3.



**Lucile Marguerite Olmsted, IIXO**

HARRISBURG, PENNSYLVANIA *Speech, Psychology*  
Women's House Council, 3; Pi Chi Omicron  
(Pledge Mistress, 3); Glee Club, 1, 2, 3; Chorus,  
3; Student Christian Association, 1, 2, 3 (Sec-  
retary, 3); Intramural Sports, 1, 2, 3.



**Mildred Elizabeth Paddock, AXX**

WASHINGTON, D.C. *English*  
Alpha Sigma Chi (Corresponding Secretary, 3);  
Aucola Staff, 3; Eagle Staff, 1, 2, 3 (Contribut-  
ing Editor, 2, 3); Brecky Club, 1, 2, 3; French  
Club, 1, 2; Anglican Club, 1, 2, 3.



**Everett N. Palmer**

ARLINGTON, VIRGINIA *English*  
Aucola Staff, 2, 3 (Associate Editor, 3); Eagle  
Staff, 2, 3; Glee Club, 1, 2, 3, Chorus, 2, 3;  
Westerner Club, 1, 2, 3 (Treasurer, 1; President,  
2); Football, 1, 2; Intramural Sports, 1, 2, 3.

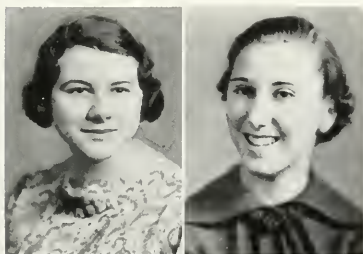

**Jean Jordan Piler**

WASHINGTON, D.C. *English*  
Student Christian Association, 1, 2, 3; West-  
erner Club, 1, 2, 3; Spanish Club, 1, 2, 3; May  
Fête, 1.

**Dorothy Jean Readey**

WASHINGTON, D.C. *Religion*



**Betty Reed, AXX**

WASHINGTON, D.C. *English*  
Bradford Junior College, 1, 2.

**Jack Rhodes**

WASHINGTON, D.C. *Physical Education*  
Phi Beta Zeta, 1, 2; Freshman Rules Commit-  
tee, 2, 3; Football, 1, 2, 3; Boxing, 1, 2; Track,  
2, 3; Intramural Sports, 1, 2, 3.



**Rowland Roberts**

WASHINGTON, D.C. *English*  
 Class Honors, 1; Aucola Staff, 1, 2, 3, Eagle Staff, 1, 2, 3; Dramat, 1, 2; Glee Club, 1, 2, 3; Chorus, 1; Orchestra, 1, 2, 3 (Manager, 3); Band, 1, 2, 3 (Manager, 3); Omicron Epsilon Pi, 3.

**Wesley B. Sables, AΘΦ**

NORWOOD, OHIO *Political Science*  
 Rutgers University, 1; Debate, 2, 3; Student Christian Association, 2, 3; International Relations Club, 2, 3; Spanish Club, 2, 3; Basketball, 2; Tennis, 2, 3; Intramural Sports, 3.

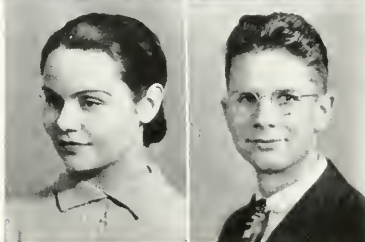

**Pauline Schloesser, ΔΣΧ, ΗΚΔ**

FREDONIA, KANSAS *Economics*  
 Kansas State College, 1, 2; Eagle Staff, 3; Debate, 3; German Club, 3.

**Albert T. Shaw, AΘΦ**

DENVER, COLORADO *Economics*  
 Alpha Theta Phi (Pledge President, 2); Class Treasurer, 2, 3; Glee Club, 1, 2, 3; Chorus, 1, 2; Student Christian Association, 1, 2, 3 (Treasurer, 2); Basketball, 1, 3; Intramural Sports, 1, 2, 3.

**Fred Latham Silbersberg, BBB**

WASHINGTON, D.C. *German*  
 German Club, 1, 2, 3, Track, 1.

**Charles A. Sixbey, AΘΦ**

MAYVILLE, NEW YORK *Physics*  
 Alpha Theta Phi (Recording Secretary, 3); Eagle Staff, 3 (Editorial Writer, 3); Glee Club, 1, 2, 3 (Manager, 3); Chorus, 2, 3 (Manager, 3); Orchestra, 1; Band, 1; Basketball, 1; Intramural Sports, 1, 2, 3.

**Olin Smith, AΘΦ**

CHEVY CHASE, MARYLAND *Chemistry*  
 Alpha Theta Phi (Social Chairman, 2, 3; Vice President, 3); Student Council, 3; Student Athletic Committee, 3; Student-Faculty Social Committee, 3; Intrafraternity Council, 3; Class President, 1; Student Christian Association, 1, 2, 3; German Club, 3; Track, 2; Intramural Sports, 1, 2, 3.

**Isabel Smoots**

SPEARFISH, SOUTH DAKOTA *Biology*  
 Black Hills Teachers College, 1, 2; Glee Club, 3; Chorus, 3.



**Grace Stevens**

WASHINGTON, D.C. *Religion*  
 University of Maryland, 1, 2; Student Christian Association, 3.

**Robert T. Stevenson, BBB**

WASHINGTON, D.C. *Biology*  
 Class Honors, 2; Beta Beta Beta (President, 3);  
 Brecky Club, 1, 2, 3; Commons Club, 2, 3;  
 Track, 3, Intramural Sports, 1, 2, 3.

**Francis Richard Stone**

WASHINGTON, D.C. *English*  
 Union College, 1, 2; Oxford Fellowship, 3.

**Wilbert S. Strickler**

YORK, PENNSYLVANIA *French*  
 Glee Club, 1; French Club, 1, 2, 3, Omicron  
 Epsilon Pi, 1, 2.

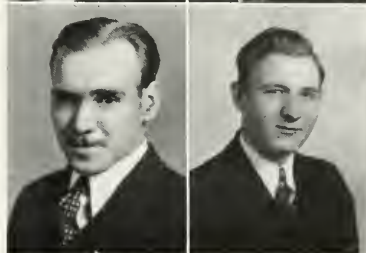

**John B. Struble, Jesters**

NUTLEY, NEW JERSEY *History, Political Science*  
 University of Newark, 1; International Relations Club, 2, 3; German Club, 3; Football, 2, 3; Boxing, 2; Intramural Sports, 2, 3.

**Mildred Lorraine Tabb, BBB**

WASHINGTON, D.C. *Biology*  
 Glee Club, 2, 3; Student Christian Association, 1, 2, 3; German Club, 3 (Secretary, 3); Intramural Sports, 1, 2, 3 (Ping Pong Champion, 2).

**Kathryn Taylor, ΔΓ, BBB**

WASHINGTON, D.C. *Biology*  
 Class Honors, 1; Delta Gamma (Rush Chairman, 2; Secretary, 3); Class Vice President, 1, 2, 3; Eagle Staff (Circulation Manager, 2, 3); "A" Club, 2, 3.

**Bill Thompson, ΦΣΚ**

YORK, PENNSYLVANIA *Political Science*  
 Phi Sigma Kappa (Vice President, 3); Student Council, 2, 3; Class President, 3; Chairman Freshman Rules Committee, 2; Dramat, 1, 2, 3 (3 plays).



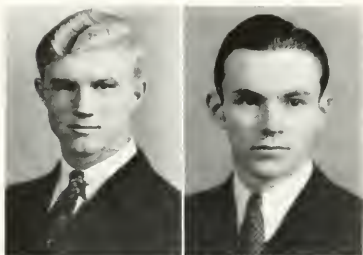

**William Tresnon, ΦΣΚ**

PHOENIX, ARIZONA *Political Science*  
Glee Club, 1, 2, 3; Chorus, 3; International Relations Club, 1, 2, 3; Track, 1, 2, 3; Intramural Sports, 1, 2, 3.

**James Waldo, ΑΘΦ**

WASHINGTON, D.C. *Political Science*  
Dramat, 1, 2, 3; Glee Club, 1, 2, 3; Chorus, 1, 2, 3; Quartet, 2, 3; Brecky Club, 1, 2, 3; Treasurer, 3; French Club, 1, 2, 3; Spanish Club, 3; Track, 2.

**Frances Williams, ΔΓ, ΗΓΜ**

ARLINGTON, VIRGINIA *Economics, History*  
Delta Gamma (Treasurer, 3); Brecky Club, 1, 2, 3; French Club, 1, 2; Intramural Sports, 1, 2, 3.

**Raymond Fitzhugh Wrenn**

HERNDON, VIRGINIA *English*  
Class Honors, 1; Publications Honor Fraternity (Treasurer, 3); Aucola Staff, 1, 2, 3 (Assistant Editor, 2; Editor, 3); Eagle Staff, 1, 2, 3 (Assistant Editor, 2); German Club, 1, 2, 3 (President, 3).

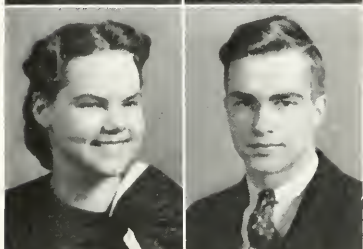

**Mabel Eleanor Wright, ΗΧΘ**

WASHINGTON, D.C. *Economics*  
Glee Club, 1, 2, 3; Pi Chi Omicron (Social Chairman, 3); Student Christian Association, 1, 2, 3 (Secretary, 2; Social Chairman, 3); Westerner Club, 1, 2, 3; French Club, 1, 2, 3; Intramural Sports, 1, 2, 3.

**Bernice Wyman, ΔΓ**

WASHINGTON, D.C. *History*  
Glee Club, 1, 2, 3; Student Christian Association, 1, 2; Brecky Club, 1, 2, 3; French Club, 1, 2, 3; Eagle Hockey, 2, 3; "A" Club, 2, 3; Intramural Sports, 1, 2, 3.



**Florence Vincent Yeager**

WASHINGTON, D.C. *History, Education*  
Glee Club, 1, 2, 3; Chorus, 1, 2, 3; Student Christian Association, 1, 2, 3; Brecky Club, 1, 2, 3; French Club, 1, 2, 3; German Club, 3; May Fête, 1, 2.



**Irene W. Ahlers** *Education*  
 PITTSBURGH, PENNSYLVANIA  
 Marjorie Webster Schools, 1, 2.

**Esther Arneson** *Political Science, History*  
 WASHINGTON, D.C.

**Thursa Bakey, HXO** *German*  
 MT. CARMEL, PENNSYLVANIA  
 Dickinson Seminary, 1, 2; Student Christian Association, 3; German Club, 3.

**William Briggs, Jesters** *Spanish*  
 McLEAN, VIRGINIA

**Joe Carlo** *History*  
 ANTES FORT, PENNSYLVANIA  
 Student Christian Association, 1, 2, 3 (Treasurer, 3); Football, 1, 2, 3 (Captain, 2, 3); Boxing, 1, 3; Track, 1.

**Frederick Church** *Economics*  
 WASHINGTON, D.C.

**Barbara J. Conningham, HXO** *English*  
 HONOLULU, HAWAII  
 University of Hawaii, 1, 2.

**Marjorie Ruth Dunham** *Education*  
 BRADFORD, PENNSYLVANIA  
 Marjorie Webster Schools, 1, 2.

**William A. Gray, AΘB** *Economics*  
 WASHINGTON, D.C.  
 Glee Club, 1, 2; International Relations Club, 1, 2; French Club, 1, 2; Assistant Football Manager, 1.

**Margaret Haworth, ΦM** *Biology*  
 WALLINGFORD, PENNSYLVANIA  
 Earlham College, 1, 2.

**Robert Hill, Jesters** *Biology*  
 NASHUA, NEW HAMPSHIRE

**Hazel M. Horner** *Religion*  
 WILMINGTON, DELAWARE  
 Lucy Webb Hayes National Training School, 1, 2, 3.

**Clara Jean Langmack** *Education*  
 TAKOMA PARK, MARYLAND  
 University of Copenhagen, 1; Niels Bukh's College, 1; Marjorie Webster Schools, 2.

**Robert Morris** *International Affairs*  
 WASHINGTON, D.C.  
 Washington and Lee University, 1, 2.

**Douglas R. Stephenson** *History*  
 WASHINGTON, D.C.  
 Student Christian Association, 1, 2, 3; Basketball, 1, 2 (Assistant Manager, 1, 2).



SOPHOMORE WOMEN

Belden, Johnston, Biggs, E. Smith, Mathews, Finch  
Rice, Goddard, Cooley, Klaas, Johnson, Omo, Knockey  
R. Smith, Evans, Goff, Woodberry, Marti, Beal, Harkness  
M. Davis, Murphy, Dickey, D. Loftis, N. Wright, A. White, Brundage, Vigeant, Strong



SOPHOMORE MEN

Bartlett, Howard, Meloy, D. Hughes, Dietz, G. Bentley  
Shoop, Sitnik, Walther, J. Stephenson, Creech, Hertz, Presgraves, Dorsett, Fraser, Springer  
Connelly, Buck, Stewart, Applegate, C. Taylor, Schaub, MacKellar, Boudman, Pettus  
Keker, Toner, Moffitt, Pawlush, G. Sweigart, Bastian, Leonard, Rosen, Parker, Horton  
*Not in pictures:* Aubry, Bain, Banks, Bick, Bishop, Bosworth, Butrick, Callahan, H. Christie, Cole,  
Comer, Crewe, Fairbank, French, Geiger, L. Hall, Harding, Harrison, H. Hudson, K. Jones, Langewisch,  
Langmack, Leech, Macklin, Maize, Masters, Morse, Murray, Orshak, H. Palmer, E. Parmentier, Patton,  
Purse, Sartwell, Sherier, E. Smith, Sorenson, B. Sweigart, R. Thompson, Thornton, G. Warner, Wells,  
A. White, B. Winter, Wood.

## Dramat and Athletics Interest Sophomores

WALTER BASTIAN  
HARRIETTE CHRISTIE

CAROLYN SORENSON

DOROTHY LOFTIS  
BERT SWEIGART  
BETTY MORSE  
CHARLES STEWART

President  
Vice President,  
first semester  
Vice President,  
second semester  
Secretary  
Treasurer  
Student Council  
Representatives

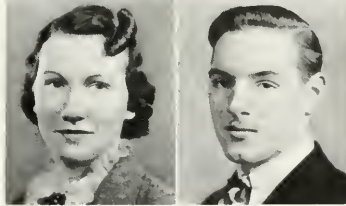
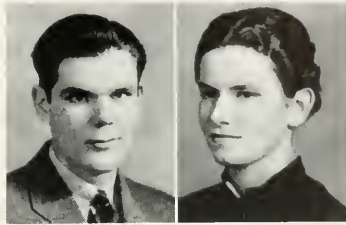

Bastian  
D. Loftis

H. Christie  
B. Sweigart

The Sophomore class is that which has been at school long enough to know its way around, yet not so long that it lives in a shadow of worry about diplomas. The Class of '39 has taken advantage of its opportunity.

As freshmen, they were into everything — athletics claimed Shoop, Sitnik, Bencoter, Yackel, Allo, Bartlett, and Toner for football; there were dozens of frosh out for *The Eagle* and *Aucola*, trying their hands at writing; Peggy Johnston, Virginia Omo, Nellie Strong, Catherine Knockey, Samuel Keke, and Homer Patton were in *Is Life Worth Living*, and Victor Purse and Lansing Hall augmented the list in *The Tempest*. That was the year they learned how things were done at A. U.

This year they knew, and took advantage of their knowledge. Howard, Bartlett, Shoop, Sitnik, Maize, and Toner were mainstays of the football team; Bartlett and Toner stood out in basketball. Charles Stewart was a varsity debater. Eliza Goddard was art editor of *The Aucola* and assistant art editor of *The Eyrle*, and other thirty-niners too numerous to mention were on the staffs of all publications.

Samuel Keke turned out to be a great lover in *Dear Brutus*; Omo, Strong, Johnston, Knockey, and Patton did their bit in the same play, and *Two Gentlemen of Verona* was full of sophomores. A new fraternity was organized on the campus, with a sophomore, Walter Bastian, as its president.

Kimber Shoop was chairman of the Smoking Committee when front-campus smoking was legalized. A campus traffic officer was appointed in the person of Sam Keke to make the campus safe for pedestrians.

Two dances of the class were both successes, one a sophisticated Sky-line Swing, and the other a Bowery dance. All in all, the class went in for everything, social, scholastic, artistic, athletic functions alike.



FRESHMAN WOMEN

M. Loomis, M. Jacobs, C. Warner, Martz, Jung, Moessmang  
J. Rose, Kerr, M. Snavely, J. Miller, Hawkins, Beard  
Brumbaugh, D. Smith, Waterbury, M. Rogers, Shepherd, Clark, Billington  
Frantz, Brewster, Posey, Sanderson, Blattenberger, Shepard, Clarke  
C. Wyman, Steer, B. Bryant, Marshall, Noel, Hunsinger, Wharton, M. Craig, Lawton, Talbott  
Simpson, Reed, N. Lawson, Carper, Dewey, Wakeman, Larsson, Campbell, Thawley, McNinch, Hallet



FRESHMAN MEN

P. Bentley, Little, Mastapeter, Hickey, G. Shaw, Brown, Rauch  
Swain, W. L. Thompson, Park, Moyer, A. Lawson, J. Hughes, J. Edwards, L. Smith, Cooke  
D. Parmentier, Gendron, G. Sanderlin, Perrine, Rollow, Laughton, Rier, Jowers, Sparks  
Crawford, Mayer, Hutterly, Schwartz, Adams, W. Winter, Schneider, D. Sweigart, A. Norford,  
Handy, Towne  
*Not in pictures:* Acuff, Barger, Byers, Doc, Earle, Hardesty, Hayes, Hewitt, Hurlbut, N. Jones, Mackin,  
Myton, L. Norford, Northrop, Parsons, Persons, Richards, Riggs, D. Rogers, C. Rose, Rudd, Scheffler,  
P. Smith, Sorrels, Treharne, Wechsler, Winkler



## Swing Music, Strikes Mark Freshman Spirit

LLOYD SCHNEIDER  
VIRGINIA WAKEMAN  
RUTH DEWEY  
JAMES HEWITT  
WILLIAM WINTER

President  
Vice President  
Secretary  
Treasurer  
Student Council  
Representative

This year's freshman class has the unique distinction of being the first known sit-down strikers in this country or abroad, said sitting-down being done on the steps of Hurst Hall when the class revolted against sophomores' vested rights.

During those weeks, when they were under the care of Senior Stevens and the thumb of Sophomore Shoop, there were also such other distinctions as Hinky Schneider's "Chicken Charlie" shuffle and the group swinging of the "Organ Grinder Swing."

The members of the Class of '40 have entered into sports activities with vigor, the men athletes being led by George Brown and Dud Rogers; and the women by Dorothy Shepherd, Helen Shepard, and Virginia Wakeman. In both varsity and intramural sports the class has more than held its own.

The freshmen have turned out to be wonders in many other fields. *The Eagle* seems packed with them, since there are eleven freshmen in various positions on the business and editorial staffs, with Charles Laughton as the first freshman ever to be an assistant editor. They are represented by William Hutterly, Helen Miller, Beryl Reed, and Dorothy Manning Smith on THE AUCOLA staff.

Carol Hunsinger and Aline Wharton shine in the artistic line. Dramatics have also called upon some freshmen, notably those in the *Dear Brutus* cast, Jean Miller and Douglas Parmentier.

The freshmen started something different with their swimming party at the Shoreham in March. Their April Horror Dance was an unusual contribution to the A.U. social calendar.

Not the least of their achievements is their scholastic record. At the end of the first semester, the freshmen led the other classes in the number of honor students.

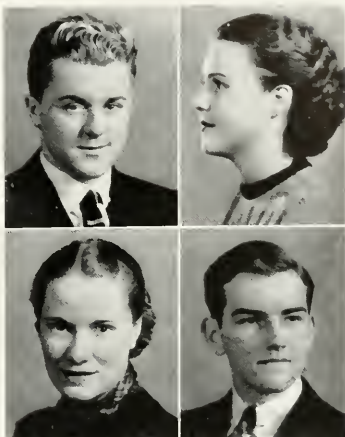

Schneider  
Dewey

Wakeman  
Hewitt



FRESHMAN-SOPHOMORE RIVALRY

# ORGANIZATIONS



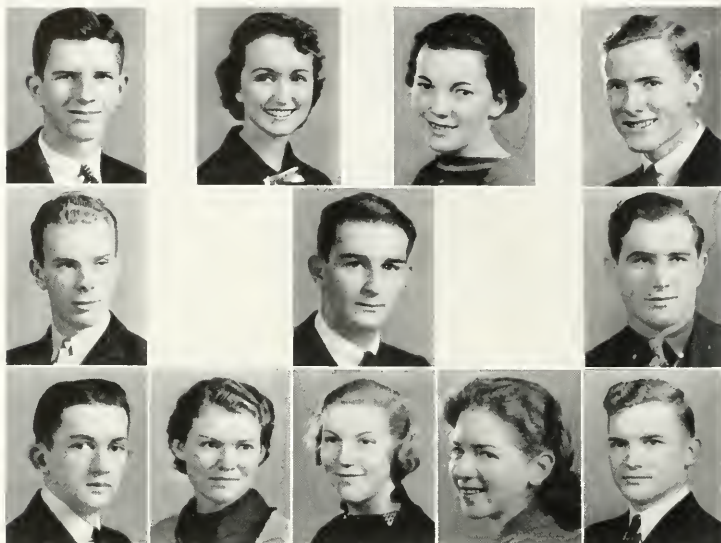

William Leith (Treasurer, first semester) Jean Snavelly, '37 Margaret Walker '37 (Secretary) Carl Stevens '37 (Vice President)  
 Olin Smith '38, Sidney Sachs (President), Joseph Britton (Treasurer, second semester)  
 Charles Stewart '39, Lucile Maris, '38, Elizabeth Craig '38, Elizabeth Morse, '39, William Winter '40

### *Sachs Restores Student Council to Prominence; Variety of Committees Undertake Campus Duties*

Under the enthusiastic leadership of Sidney Sachs, the Student Council has reclaimed a place of vital importance. Stimulating forum discussions were adopted for assembly programs. Participation in the National Student Federation of America reflected credit upon the college through President Sachs's election to a national office and the selection of The American University debate team for a trip abroad.



Contact with the student body was strengthened by an informative bulletin board. A valuable publicity committee was begun. Other new committees treated student promotion, a student court, curriculum and personnel, the honor system, and statistics.



Humphreys, LeMasters, Bain, Schoonover, Olmsted

## *Women's House Council Revises Constitution, Opens Library, Holds Christmas Festivities*

DOROTHY SCHOONOVER  
LUCILE OLMSTED . . .

*President*  
*Secretary*

MURIEL BAIN . . .

RUTH HUMPHREYS

MARGARET LEMASTERS . . .

*Head Proctor*

*Treasurer*

*Social Chairman*

A complete revision of the constitution, the reopening of the dormitory library, and the Christmas party preceded by carol singing for both men and women represent the progressive activities of the Women's House Government Association this year.

A committee of students and faculty headed by Isabelle Noble planned changes in the constitution to meet the present-day conditions and to provide for a more active organization. Under the council's direction, the lounge was also supplied with magazines, popular and reference books, and other facilities.

During the Christmas season, the Dorm Party was replaced by a Carol Sing for men and women and a party for all boarding students at which Santa Claus distributed gifts. The formal Christmas dinner preceded Dramat's production of "Dear Brutus."

The traditional Christmas candlelight service centered about Margaret LeMasters, the most loved dorm girl. Jean Snavelly, senior, Jane Getz, junior, Eleanor Belden, sophomore, and Mary Martz, freshman, were chosen by their classes as the most representative dorm girls.



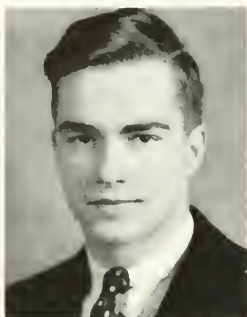

Raymond F. Wrenn, *Editor*  
Daniel Hild, *Business Manager*

## *Aucola Staff Is Selected On Basis of Work Done*

THE 1937 AUCOLA is actually the publication of the entire staff. Inaugurating a new policy, the editor made only four appointments before the yearbook was ready for press, awarding the assistant positions purely according to merit.

The basis of this policy was laid three years ago by Kirkley Coulter, who sponsored a new AUCOLA Constitution making THE AUCOLA staff a continuous body, drawing its membership from all the college classes. This system, it is believed, produces more efficiency during the current year and greater experience among future staff members. High positions were given to those who took an active part in the planning and administration of the work of the book.

Several innovations mark the appearance of THE 1937 AUCOLA, the most important of which is the use of more pictures which show the activities and interests of groups and fewer of the "before-the-firing-squad" variety. The total number of pictures is likewise increased.

The art work of Eliza Goddard, drawings and division-page photographs, is remarkably different from anything THE AUCOLA has ever had the opportunity to use before. The humorous writing of Franklin Bartle, so popular in *The Eagle*, appears in a calendar section illustrated by Jean Snavelly.

THE 1936 AUCOLA, edited by Maynard Eicher, was awarded a first class honor rating by the National Scholastic Press Association, of which THE AUCOLA is a member.

For the first time in several years, printer, engraver, and photographer were all given return contracts. In doing this, the staff of THE 1937 AUCOLA has found firms in which it can depend and of whose reliability it is certain.

## Aucola Staff

### GOVERNING BOARD

RAYMOND F. WRENN	<i>Editor</i>
DANIEL HILD	<i>Business Manager</i>
MAYNARD EICHER	<i>Advisory Editor</i>
CARL STEVENS	<i>Advisory Business Manager</i>
SIDNEY SACHS	<i>Student Council Representative</i>
MR. WILL HUTCHINS	<i>Faculty Advisers</i>
DR. LOWELL F. HUELSTER	

### ART DEPARTMENT

ELIZA GODDARD	<i>Art Editor</i>
JEAN SNAVELY	<i>Assistant Editor</i>

#### Staff

Robert Livingston, Frances Page, Douglas Parmentier

### LITERARY DEPARTMENT

JANE GETZ	<i>Associate Editor</i>
RICHARD CALLAHAN	<i>Assistant Editor</i>
PATRICIA PAXTON	<i>Assistant Editor</i>

#### Sub-Assistant Editors

Franklin Bartle, Maeve Brennan, Ruth Butrick, Jean Evans, Mary Havens, Virginia Omo, Dorothy Schoonover, Marguerite Woodberry

#### Staff

Mary Aiken, Pauline Corkran, Marian Johnson, Helene Kause, Carol Laise, Mary Lehman, Patricia Murphy, Homer Patton, Beryl Reed, Rowland Roberts, Dorothy M. Smith, Ruth Smith, Ethel Whitlow, Mabel Wright

### PHOTOGRAPHIC DEPARTMENT

JOSEPH MASI	<i>Associate Editor in Charge</i>
HERWIL BRYANT	<i>Associate Editor</i>
MARGARET WOODS	<i>Assistant Editor</i>

#### Sub-Assistant Editors

Helen Miller, H. Elizabeth Smith

#### Staff

Virginia Goff, Kenneth Knapp, Peter Sitnik, Carol Vigeant

### SPORTS DEPARTMENT

EVERETT PALMER	<i>Associate Editor</i>
KATHRYN INGBERG	<i>Assistant Editor</i>

#### Staff

Joseph Masi, Sherman Lee, Dorothy Schoonover, Helen Palmer

### ADVERTISING DEPARTMENT

MERRITT HARDING	<i>Advertising Manager</i>
-----------------	----------------------------

#### Advertising Staff

William Adams, William Hutcerly, Victor Purse

#### Typists

Ruth Smith, Carolyn Sorenson

Wrenn, Hild, Purse  
E. Palmer, Bartle, Getz, M. Woods, Paxton, Butrick,  
Callahan

Bryant, Masi  
Goddard



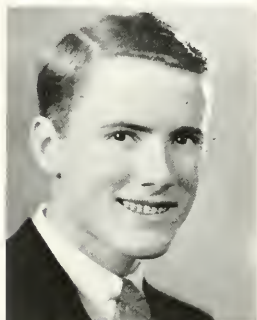

Frank Diggs, *Editor*  
Carl Stevens, *Business Manager*

## *First Junior Edits Eagle; Page Size Is Increased*

The twelfth year of publication of *The Eagle* marks the first time that a junior has been editor. This year Frank Diggs heads the editorial board, and a senior, Carl Stevens, heads the business staff of the bi-weekly newspaper.

The most important change of the year was the increase of forty-five percent in page size. In April the first six-column issue of *The Eagle* appeared, replacing the five-column layout which had been used for over eleven years. This plan will eliminate the need for so many six-page issues.

This year, besides the regular four-page issues, there have been two six-page issues, one welcoming the alumni to the annual homecoming and the other welcoming the new freshmen in February.

Various issues have been treated: food and smoking, among the most prominent. Definite action has been taken on the smoking question as the result of the airing, and the food problem has been temporarily settled.

In a popularity poll, Franklin Bartle's "Wild Oats" was voted the most-liked feature in the paper. Several new features have been added, among which are Mel Moffitt's cartoons, Ethel Whitlow's "Leaders on the Campus," Rowland Roberts's "Collegiate Arena," and Bill Fox's "The Thing Is. . . ."

The staff this year was composed of three associate editors: Jane Getz holding the position of news editor, Rowland Roberts serving as copy editor, and Patricia Paxton handling the chief feature stories. There were four assistant editors, among whom is, for the first time, a freshman, Charles Laughton.

*The Eagle* is a member of the Virginia Intercollegiate Press Association and the Associated Collegiate Press. At the close of last year the latter organization awarded a first class honor rating to the paper as edited by Frank Hoadley.



## Eagle Staff

### EDITORIAL BOARD

FRANK DIGGS	<i>Editor</i>
JANE GETZ	
PATRICIA PAXTON	} <i>Associate Editors</i>
ROWLAND ROBERTS	
DR. GEORGE B. WOODS.	<i>Faculty Adviser</i>

#### Assistant Editors

Mary Aiken, Edward Dietz, Charles Laughton, Mary Lehman

#### Desk Editors

Anne Mac Browne, Richard Callahan, Mary Klaas, Mildred Paddock

PHYLLIS DAVIS	<i>Society Editor</i>
CHARLES SINBY...	<i>Editorial Writer</i>
MELVILLE MOFFITT	<i>Cartoonist</i>
HERWIL BRYANT...	<i>Photographer</i>
JOSEPH MASI ...	<i>Sports Editor</i>

#### Columnists

Franklin Bartle, William Fox, Lewis Frank, Ethel Whitlow

#### Copy Readers

Maeve Brennan, Mariana Brumbaugh, Mary Engel, Gustav Hertz, Kathryn Ingberg, Dorothy M. Smith, Mabel Wright

#### Reporters

Ruth Butrick, Anne David, Jack Earle, Jack Evans, Herbert Fuchs, Ruth Harris, Lillian Hawkins, Ruth Hudson, Samuel Keke, Carol Laise, Mary Martz, Helen Miller, Paul Orshak, Everett Palmer, Beryl Reed, Pauline Schloesser, Albert Shaw, Leonard Smith, Margaret Snavelly

### BUSINESS BOARD

CARL STEVENS	<i>Business Manager</i>
KATHRYN TAYLOR	<i>Circulation Manager</i>
JOSEPH BRITTON	<i>Accountant</i>
DR. LOWELL F. HUELSTER	<i>Faculty Adviser</i>

#### Circulation

Muriel Bain, Ruth Dewey, Marian Johnson, Helene Kause, Mary Klaas, Helen Palmer, Mary Posey, Douglas Stephenson

#### Advertising

Fred Boyd, Daniel Hild, Robert Little, Victor Purse, Edward Rier, Ruth Smith, Carolyn Sorenson

*Editorial:* Paxton, Diggs, Getz, Roberts

*Business:* Purse, C. Stevens, Britton, Hild

*Circulation:* Garrett, Kause, Bain, K. Taylor, Klaas, D. Stephenson, M. Johnson

*Makeup:* Masi, Brumbaugh, Roberts, Paddock, Diggs





## *Eyrie Is Assured Campus Prominence*

OWENITA SANDERLIN	.....	Editor-in-Chief
JEAN SNAVELY	.....	Art Editor
SIDNEY SACHS	.....	Business Manager
NELLIE STRONG		
ELIZA GODDARD		Assistant Editors
FRANCES PAGE		
HELEN SANDERLIN	]	
KATHERINE BIGGS	.....	Typist
DR. GEORGE B. WOODS	]	Faculty Advisers
MR. WILL HUTCHINS		

*The Eyrie*, although only two years old, has established itself as an important campus publication. Owenita Sanderlin, editor since *The Eyrie's* founding in the fall of 1935, has created a magazine which furnishes opportunity for the publication of student literature and art.

Sidney Sachs, as business manager for a second term, has arranged the financing of the semi-annual magazine so that it is supported entirely by the student association without the aid given by the administration last year.

By joining the National Interscholastic Press Association *The Eyrie* has forged a connection with student publications throughout the country.

The staff is chosen without regard to classes, attempt being made to secure members with the greatest ability.

Snavely, O. Sanderlin, Sachs  
H. Sanderlin, Strong  
Biggs  
Goddard, Page

## A.U. Debate Team Makes English Tour

DR. ORVILLE A. HITCHCOCK      *Coach*  
WILLIAM C. POWELL      *Student Manager*

American University Debate teams, including sixteen debaters, travelled seven thousand miles, took part in thirty-five debates, and discussed eight questions this year.

A team composed of Sidney Sachs and William Powell made a six-week tour of England, Scotland, and Wales during April and May. The honor of representing American colleges against sixteen foreign universities, including Oxford, Cambridge, and Edinburgh, was bestowed on The American University by the National Student Federation of America for outstanding achievement in debating.

In addition to the British trip, four women traveled to University of West Virginia, Wooster College, and Allegheny College to represent The American University against those schools, and men's teams took short trips to Rutgers, Pennsylvania State College, and Lebanon Valley College.

Throughout the year the main question discussed by the debaters was "*Resolved, That Congress should be empowered to regulate maximum hours and minimum wages for industry.*"

*Varsity Squad:* R. Miller, Stewart, Bastian, Bick, Laise, Stephan, Sachs, F. Boyd, Schloesser, Getz; Klaas, Ingherg, Dr. Hitchcock, Powell, Slinn, Belden

R. Miller, Powell, Sachs  
Stephan, Slinn, Getz

*Beginning Squad:* Mayer, M. Wright, Dietz, Rier, Wechsler, Harlee, Langmack, W. Winter





Patton, Thrasher, Hummer, Stephan, J. Miller, Knockey, Johnston, Strong, Parmentier, Mr. Hutchins

## Dramatic Club

FRANCES PAGE  
 RICHARD HUMMER.  
 HERWIL BRYANT  
 WILLIAM W. THOMPSON.  
 MR. WILL HUTCHINS..

President  
 Vice President  
 Secretary  
 Treasurer  
 Director

## Dear Brutus

December 15, 1936

Mrs. Coade .....  
 Alice Dearth .....  
 Joanna .....  
 Lady Caroline .....  
 Mabel Purdie .....  
 Matey .....  
 Lob .....

### CAST

By J. M. BARRIE

Virginia Omo  
 Betty Stephan  
 Jean Miller  
 Margaret Johnston  
 Catherine Knockey  
 Edward Thrasher  
 Homer Patton  
 Douglas Parmentier  
 Samuel Keke  
 Richard Hummer  
 Nellie Strong

Mr. Coade.  
 Mr. Purdie  
 Will Dearth  
 Margaret ..



### STAFF

Stage Manager ..... Frances Page  
 Assistant Stage Manager ..... Homer Patton  
 Mistress of Properties ..... Eliza Goddard  
 Assistant Mistress of Properties ..... Patricia Paxton  
 Electrician ..... Herwil Bryant  
 Carpenter ..... William W. Thompson  
 Assistant Carpenter ..... William Persons  
 Stage Crew ..... { Victor Purse  
 Robert Mackin



Thrasher, Purse, Patton, H. Thompson, E. Johnson, W. W. Thompson, Hummer, Book, Hopper, Waldo, Parks, Cooper, Hanawalt, Keker, Roberts, Fox  
L. Hall, Knoockey, Johnston, Amadon, P. Corkran

*The Tempest*

May 8, 1936

By WILLIAM SHAKESPEARE

CAST

Alonso, King of Naples.  
Sebastian, his brother.  
Prospero, rightful Duke of Milan  
Antonio, his brother, usurping Duke of Milan.  
Ferdinand, son of Alonso  
Gonzalo, and honest old counselor.  
Adrian Lords.  
Francisco Lords.  
Caliban, a deformed monster.  
Trinculo, a jester.  
Stephano, a drunken butler.  
Master of a ship.  
Boatswain.  
Miranda, daughter of Prospero.  
Ariel, an airy spirit.  
Iris } Goddesses.  
Juno }  
Ceres } Catherine Knoockey  
          } Virginia Amadon  
          } Pauline Corkran  
Mariners: Samuel Keker, Thomas Parks, Victor Purse,  
          James Spratt  
Dancers: Doris Brougner, Wilva Hankinson, Virginia  
          Heintz, Berenice Lown, Frances Page, Patricia Paxton  
Spirits: Helen Cowles, Ruth Humphreys, Louise  
          Knight, Marguerite Woodberry

Homer Patton  
Richard Hummer  
Eugene Johnson  
William W. Thompson  
Randall Book  
Albert Cooper  
Benjamin Waldo  
Howard Thompson  
Edward Hopper  
Edward Thrasher  
Rowland Roberts  
William Fox  
Albert Hanawalt  
Margaret Johnston  
Lansing Hall

STAFF

Stage Manager.  
Assistant Stage Manager.  
Mistress of Properties.  
Wardrobe Mistress.  
Assistant Wardrobe Mistress.  
Carpenter.  
Assistant Carpenter.  
Electrician.  
Assistant Electrician.  
Betty Wheeler  
Homer Patton  
Esther Smith  
Jeanne Beadle  
Frances Page  
William W. Thompson  
Kenneth Seagrave  
Herwil Bryant  
Maynard Eicher



Johnston, Knoockey, Amadon, P. Corkran



WOMEN'S GLEE CLUB

Humphreys, Martz, Reed, Hawkins, Belden, B. Wyman, H. Sanderlin, Omo, M. Hill, M. Johnson, Biggs, Birdseye, Olmsted, E. Craig, Dickey  
Tabb, Steer, B. Bryant, Brewster, B. Loomis, Maris, Demetriades, Yeager, D. Loftis, J. Rose, Sanderson.  
M. Wright, M. Craig, Barger, Blattenberger, V. Christie, Brough  
Smoots, Wakeman, Bain, Harkness, M. Woods, Lehman, Mr. McLain, Galloway, Ingberg, Strong,  
Brumbaugh, Kause, Whitlow  
*Not in picture:* Campbell, Dewey, Engel, Gottshall, M. Jacobs, M. Loomis, H. Miller, H. Palmer, D. Schneider, K. Taylor, Vigeant, C. Warner



MEN'S GLEE CLUB

Horton, Leech, W. L. Thompson, Fuchs, D. Parmentier  
Sixbey, Dodge, Tresnon, Rier, L. Harris, Orshak, Creech, B. Sweigart, D. Sweigart  
R. Livingston, Leonard, MacKellar, Pawlush, Purse, Mr. McLain, Hild, Parker, Waldo, G. Sweigart  
*Not in picture:* Hutterly, A. Lawson, A. Shaw, Towne



CHORUS

Parker, Dodge, Tresnon, Sixbey, Creech, Mr. McLain, Fuchs, B. Sweigart, MacKellar, Pawlusch  
 L. Harris, Hild, Purse, Harkness, Demetriades, Whirlow, D. Lofris, Yeager, Omo, V. Christie, Brough,  
 Waldo, D. Sweigart, G. Sweigart  
 M. Woods, Wakeman, Bain, Smoots, Maris, Brumbaugh, Olmsted, Kause, E. Craig, Strong, Galloway,  
 Ingberg, Lehman

*Not in picture: Gottshall, Sanderson*

### *Chorus Sings at Home and on Short Trips, Holds Concert and Banquet with Glee Clubs*

MR. JAMES L. McLain

CHARLES A. SIXBEY

MARY LEHMAN, DONALD CREECH

*Director*

*Manager*

*Accompanists*

WOMEN'S GLEE CLUB

MARY LEHMAN

MARGARET WOODS

MAXWELL GALLOWAY

*President*

*Vice President*

*Secretary*

MEN'S GLEE CLUB

LEONARD HARRIS

DANIEL HILD

ROBERT LIVINGSTON

*President*

*Vice President*

*Secretary*

The mixed chorus, composed of thirty-five members selected from the men's and women's glee clubs, functions weekly as a chapel choir and in addition gives a number of concerts. Two entirely musical chapels were presented, and concerts this season included appearances before the Women's Guild of the University, the National Conference of Church Related Colleges, the American Association of University Women, and the National Parks Association.

At Christmas, the chorus sang a special program at the Rialto Theater and at Vespers Service at the Metropolitan M.E. Church.

Assisted by the Glee Clubs, the organization sang in several of the local churches and at St. David's early in the spring.

The long trip was replaced this year by several short trips to neighboring cities, and the climax of the musical season was realized in the combined Spring Concert of the Glee Clubs and Chorus, April 22. The annual banquet was held on April 28.



## Special Music, Quartet Featured by Orchestra

RAPHAEL MILLER	President
ROWLAND ROBERTS	Manager
VENTON HARRISON	Assistant Manager
LELAND PARSONS	Librarian
MR. JAMES M. THURMOND, JR.	Faculty Director

The orchestra provided special music for the Shakespearean play last spring and the Pushkin assembly this year in addition to the regular annual appearances.

A special quartet composed of Rowland Roberts and Anna Mary Rossman, violins, Marian Johnson, viola, and Mary Allen, cello, furnished the music for the dance of the "Strange Shapes" in *The Tempest*. The score for the incidental music was composed by Rowland Roberts.

At the assembly commemorating the death of the Russian poet, Pushkin, the orchestra played a waltz taken from an opera based on the poem, *Eugene Onegin*, by Pushkin.

In addition to these special performances, the orchestra played at the fall play, *Dear Brutus*, and will play at the Commencement Entertainment and at the Graduation Exercises.

Officers: Parsons, Harrison, Roberts, R. Miller  
 Conductor Roberts  
 Roberts, Parsons, Mr. Thurmond, C. Stevens, Harrison, R. Miller, R. Loftis, Presgraves, H. Palmer  
 Pushkin Assembly



## *Band Improves Program In Quantity and Quality*

CARL STEVENS	<i>President</i>
ROWLAND ROBERTS.	<i>Manager</i>
JAMES PRESGRAVES	<i>Assistant Manager</i>
VENTON HARRISON	<i>Librarian</i>
MR. JAMES M. THURMOND, JR.,	<i>Faculty Director</i>

The Band's program for this year improved both in the number of appearances and in the quality of the work. The band played at an out-of-town football game for the first time when they led the cheering section at the St. John's game. The quality of their work throughout the year was improved partly because of the addition of new students who have musical scholarships to the University.

Their regular activities included the spring concert, at which the band played classical selections and overtures as well as the college and pep songs, and appearances at all the home football games.

The musical library used by the band and orchestra has been reorganized and a filing system established so that for the first time members can take home pieces in order to practice.

*Officers:* Presgraves, Roberts, C. Stevens  
At the game

Wakeman, Schaub, Maris, Sachs, R. Hudson, H. Bryant, MacKellar; Mathews, N. Jones, W. L. Thompson, Hummer, Mr. Thurmond, Smoots, Presgraves, Parsons

The Band House





## S.C.A. Makes Study Of Other Races, Beliefs

LEONARD HARRIS .

*President*

LUCILE MARIS

*Vice President*

MABEL WRIGHT

*Social Chairman*

LUCILE OLMSTED .

*Secretary*

JOSEPH CARLO

*Treasurer*

DR. A. B. POTORE

*Faculty Adviser*

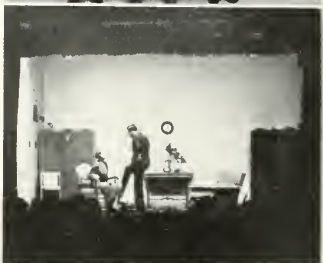

The Student Christian Association has this year worked toward a better understanding of other religions and racial groups.

Some of the most outstanding speakers of the year were Dr. Benjamin Mags and Dr. Alan Locke of Howard University; Rabbi Simon, outstanding Jewish prelate; Mrs. Muskrat Bronson, prominent Indian leader; and Senator Gerald P. Nye, who spoke at the banquet. The visitations of interest were to the Church of the Latter Day Saints, to the Christian Scientist church, to the Jewish Synagogue, and to the Franciscan Monastery.



The Association also carries on a full social program. Among the social affairs enjoyed by the members were a Valentine and a Halloween party, a treasure hunt, Dad's and Mother's days, and the Freshman Week program.



*Cabinet:* Carlo, Olmsted, R. Livingston; Maris, L. Harris, M. Wright

*Christmas Play*

*Valentine Party*

Klaas, Fraser, E. Craig, Brough, Pawlush, Bain, Orshak, Tresnon, D. Loftis, R. Livingston; Olmsted, Ingberg, Tabb, Brundage, Buckingham, M. Hill, Courtney, Brumbaugh; Laughton, Leonard, Demetriades, Birdseye, M. Woods, Willcox, Purse; Kause, Thawley, Carper, M. Wright, R. Ward, Galloway, Whitlow

## World Politics Interests Active I.R.C. Group

FRED BOYD	<i>President</i>
ODELL ROSEN	<i>Vice President</i>
VIRGINIA SLINN	<i>Secretary</i>
MARGARET LEMASTERS	<i>Treasurer</i>
DR. FLOYD M. RIDDICK	<i>Faculty Adviser</i>

The International Relations Club, in presenting outstanding speakers from time to time at its semi-monthly meetings, serves its purpose of stimulating student interest in international affairs and providing a means for them to keep informed on such events. Dr. Floyd M. Riddick has aided the organization in securing many of these speakers, one of whom was Herman Walker, winner of a Carnegie Scholarship to Europe.

The aims of the club are also furthered by its affiliation with the Carnegie Endowment for International Peace, which during the past year has donated several pamphlets and fortnightly reviews, together with twenty-five books on current subjects of world importance.

Approximately twenty new members were accepted this year, each speaking before the club on a topic of an international character. Such a talk is required of each applicant for membership.

*Officers:* Rosen, F. Boyd, Slinn, LeMasters  
F. Boyd, Butrick, MacKellar, Birdseve, Boudman,  
Whitlow, Connelly, Lawson, Pawlush, M. Wright,  
Leonard, Diggs

Dr. Anderson speaks on Danger Spots in Europe  
Tresnon, MacKellar, Leonard, Marino, Butrick, B.  
Cohen, Birdseve, Rosen; F. Boyd, Slinn, LeMasters,  
Whitlow, R. Ward



## Brecky Club Interests Central Seniors in A.U.

MARY AIKEN	<i>President</i>
VIRGINIA WAKEMAN	<i>Vice President</i>
ETHEL WHITLOW	<i>Secretary</i>
JAMES WALDO	<i>Treasurer</i>
FRANCES GARRETT	<i>Social Chairman</i>

Close connection between Central High School and American University is maintained by the Brecky Club, which is composed of graduates of Central attending the college.

The purpose of the club is to foster interest in the university among the high schools of the city, and to this end many outstanding high school seniors were invited to the Brecky-Westerner dance which took place in the spring.

Among the other activities of the club was a Scavenger Hunt last fall, when hardy Brecky members spent an afternoon roaming around Spring Valley.

*Officers:* Whitlow, Garrett, Aiken, Waldo, Wakeman  
 Mary Aiken presides  
 Leech, Dietz, Waldo, Marino, Hummer; Meloy, Beal,  
 Fraser; Garrett, Wakeman, Paddock, K. Taylor,  
 Gottshall, Lehman, Whitlow, Aiken, Galloway,  
 Kaue  
 Central High School



## Seventy Westernites Organized at A.U.

SHERMAN LEE.....	President
HELEN PALMER.....	Vice President
MARGUERITE WOODBERRY.....	Secretary
LYOYD SCHNEIDER.....	Treasurer

The Westerner Club has proof of its value in the enviable record of seventy former Westernites attending the American University at present, to say nothing of the Westerners who have graduated from A.U. in the past.

The club was inactive during the first semester of the year, with the exception of one meeting for the election of officers. In February, the new freshmen from Western High School were greeted by the president at a formal meeting.

At this meeting it was decided that the club should endeavor to contact more high school students, and to interest them in the American University. In conjunction with this program a joint dance with the Brecky Club was held May 15 in the college gymnasium.

*Officers:* Schneider, E. Palmer, Lee, Woodberry,  
H. Palmer  
Dance Plans

Noble, Purse, E. Palmer, Schneider; Laise, Buckingham, E. Smith, P. Bentley; P. Davis, M. Davis, Brashears, Masi, Ingberg, Knoockey, M. Wright, M. Woods

Western High School

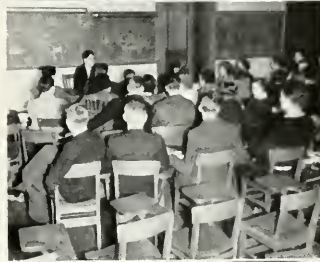

## French Club Meetings Interestingly Diverse

SUSAN DRAGER.	President
MARGUERITE STEVENSON.	Vice President
RUTH HUMPHREYS.	Secretary

The activities of the French Club consisted of a full year's program, rather than a central project. Four plays, talks, musical programs, a bridge party, and a tea dance entertained members at monthly meetings. Mme. Acremant's *Les Dames aux Chapeaux Verts* was presented at the October meeting.

In November M. Leclercq amused the group by giving his impressions of America. At Christmas a festive meeting was held with a tea dance following a play.

Other activities have included a French bridge party for flood relief, condensed versions of two of Molière's comedies: *Le Médecin malgré Lui* and *Précieuses Ridicules*, and musical programs. The year was ended with the traditional picnic.

Officers: Drager, Humphreys

In the French Office: Drager, M. Leclercq, M. Stevenson

Discussion

Purse, R. Ward, Slinn, A. Norford; Knockey, P. Corkran, M. Woods, Whitlow; M. Stevenson, Drager, Strong, Vigeant, Brennan



## Spanish Club Gives Original Operetta

MARGARET WOODS . . . . .	President
MARGARET WALKER . . . . .	Vice President
CONSTANCE COOLEY . . . . .	Secretary
PHILIP BENTLEY . . . . .	Treasurer

El Circulo Español, the Spanish Club of the College, presented as its chief project of the year, the operetta *Cielito Lindo*, on December 4, 1936, in the gymnasium.

The operetta was written and directed by Señor Louis Cabrera. He was assisted in directing by Miss Ruberta M. Olds of the Spanish department. Maxwell Galloway was featured as Delia, and Benjamin Waldo as Carlos. The humorous element was supplied by Susan Drager as Regina, and William Briggs as José. Other important roles were played by Margaret Woods as Dona Ines, Robert Thompson as Luis, Helen Palmer as "La Gitana," and Helen Harkness "La Guitarrista."

Peasant dances, a Spanish shawl dance, such melodious Spanish favorites as *La Golondrina*, *Cielito Lindo*, *La Paloma*, *Chiquito*, and *Mani*, lent sparkle and color to the romance and humor of the story.

Dancing was directed by Miss Louise Morse and Wilva Hankinson.

Officers: Cooley, Walker, M. Woods, P. Bentley  
*Cielito Lindo*

Harkness, David, Hankinson, C. Boyd, H. Palmer Moyer, Jowers, P. Bentley, A. Norford, Walther, David, D. Sweigart, Lawton; Knapp, Miss Olds, Demetriades, Drager, Little, Laughton, Dewey, Noel, Señor Cabrera, Connelly, L. Harris, B. Bryant, M. Rogers, Waterbury, Sorenson, Aiken, Harkness, Gottshall; V. Christie, Purse, Galloway, Steer, M. Craig, M. Snavely, Piler, Biggs, Ingberg; M. Davis, Walker, M. Woods, Cooley, R. Smith, McNinch, Vigeant





## Club Studies German Politics and Culture

RAYMOND F. WRENN	President
JEAN SNAVELY	Vice President
NORMA LAMBKE	Secretary, first semester
MILDRED TABB	Secretary, second semester
LEON BICK	Treasurer

The German Club was organized to supplement classroom study, and to foster interest in Germany. Under the direction of Dr. Leineweber, the club carries on a variety of business and social programs.

Many of the programs of the German Club center interest in the cultural and political aspects of the present-day Germany. At one special meeting in February, Dr. Gewehr spoke on *Germany's Position as a World Power*.

Dr. Gewehr speaks

Dietz, Fox; Buttrick, Slinn, Brennan, Harkness, Fraser, Parker, Schloesser, Beal, Klaas, M. Johnson, P. Corkran; Orshak, Knockey, Wrenn, Woodberry, M. Davis

## Omicron Epsilon Pi Joins National Group

BETTY MORSE	President
NELLIE STRONG	Vice President
	Treasurer
	Librarian
JEAN SARTWELL	Secretary

Omicron Epsilon Pi, formerly the local Poetry Club, became a chapter of the College Poetry Society of America this year. Membership in this society gives each individual in the club the opportunity to have his work published in *College Verse*, its national publication.

During this year luncheon meetings were held each Monday when the members read and discussed original poetry. At Sunday afternoon teas in the homes of members, guests of the club spoke on topics related to poetry.

Sartwell, Strong, Morse, Evans, Roberts, Murphy, Pender, Parsons, Lawton, Meloy, Knockey  
Reading by Nellie Strong



## Women Members Added To Oxford Fellowship

GORDON LEECH.	<i>President</i>
RAPHAEL MILLER	<i>Vice President</i>
CHARLES H. WILLCOX	<i>Secretary-Treasurer</i>
DR. A. B. POTORF	<i>Faculty Adviser</i>

This year the membership of the Oxford Fellowship, formerly including only men preparing for the ministry, was extended to women intending to devote their lives to Christian work. To achieve its purpose of promoting fellowship among these men and women, it holds monthly meetings at which a guest addresses the group. The outstanding social event of this year was the annual banquet.

Dodge, Wood, Stone; Pope, Spangle, Demetriades, M. Hill, Courtney; Buckingham, R. Miller, Dr. Potorf, Leech, Willcox, Bennett

Demetriades, Dodge, Wood, Willcox, Handy, R. Miller, Leech, Dr. Potorf, Spangle



## Two Services Monthly Held by Anglican Club

DANIEL HILD.	<i>President</i>
BEVERLY COHEN	<i>Vice President</i>
ISABELLE NOBLE	<i>Secretary</i>
FRANKLIN BARTLE.	<i>Treasurer</i>

Each month the Anglican Club participates in two religious services: a corporate communion, and a Sunday night service conducted by the club. The Right Reverend James E. Freeman, Bishop of Washington, is honorary chaplain to the club.

This year Daniel Hild, president, and Beverly Cohen, vice president, attended the Tri-Diocesan Conference held at Baltimore in February.

Parse, Rhodes, Schneider, D. Rogers; Briggs, D. Parmenter, Paddock, Fraser, Mathews; C. Wyman, Ingberg, Noble, Hild, B. Cohen, Bartle

The Washington Cathedral





COUPLES

# FRATERNITIES



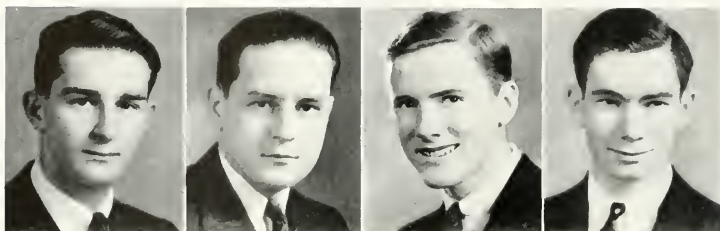

Above: Sachs, Powell, C. Stevens, Eicher

Below: Snavely, Getz, Walker

### *Brahmin Honor Society Reorganizes To Exclude Women from Membership*

MAYNARD EICHER  
CARL STEVENS  
JEAN SNAVELY

President  
Vice President  
Secretary-Treasurer



Reorganization of the Brahmin Honor Society during the first semester changed the requirements so that only men will be admitted to membership in the future. Previously this honorary fraternity which recognizes outstanding leadership in extra-curricular activities had elected both men and women who fulfilled the requirements of high scholarship, character, and leadership.

Members are elected twice a year; during the first semester Jane Getz '38, Margaret Walker '37, and William Powell '37, were inducted. At the end of last year two juniors, Maynard Eicher and Jean Snavely, and three seniors, Harriet Reed, Haylett Shaw, and Betty Wheeler were inducted. Eligibility for membership is determined on a point system covering the major campus activities; election is by the active members of the fraternity.

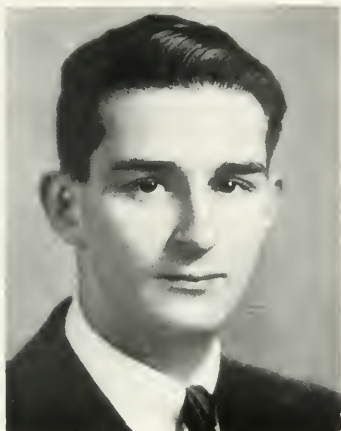

Sachs



Stephan

## *Delta Sigma Rho Holds Contests, Sends National Convention Delegate*

SIDNEY SACHS  
BETTY STEPHAN  
DR. ORVILLE A. HITCHCOCK

President  
Vice President  
Secretary-Treasurer

Delta Sigma Rho, National Honorary Speech Fraternity, sponsored several public speaking contests on the campus, and recognized the achievements of seven debaters during the past year by electing them to membership.

As part of its program to stimulate interest in public speaking and recognize outstanding achievement, Delta Sigma Rho sponsored two speech contests this year. During the first semester, the contest in Persuasive Public Speaking was won by Kimber Shoop, with John Gendron placing second. During the second semester there was a Poetry Reading contest.

Last year Edward Hopper, Chester Morrill, Harriet Reed, Haylett Shaw, and Melvin Wheatley, seniors, and Sidney Sachs and Betty Stephan, juniors, who fulfilled the requirements of high scholastic standing, two years' active work on the varsity squad, and participation in at least three intercollegiate debates, were elected to membership. Other active members of the chapter are Mr. Arthur Flemming, Dr. Emery E. Olson, and Dr. George B. Woods.



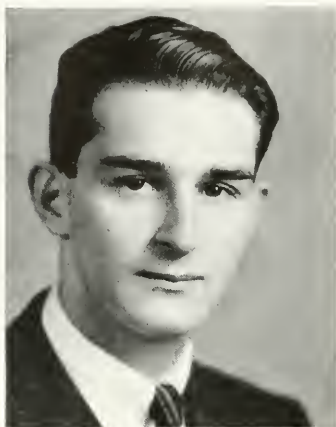

Sachs



Whitlow



### *Pi Gamma Mu Election Extended To Students Majoring in History*

ETHEL WHITLOW  
SIDNEY SACHS  
DR. LOWELL F. HUELSTER

*President*  
*Vice President*  
*Secretary-Treasurer*

Students majoring in history were this year added to those eligible for membership in Pi Gamma Mu, national honorary social science fraternity. Other students eligible for membership are those majoring in economics and political science.

The American University Chapter has been in existence since 1931, when the District of Columbia Gamma chapter was installed. The purpose of the organization is to promote and reward the scientific study of social questions.

The active membership for the first semester included Dr. Lowell F. Huelster, Dr. Delos O. Kinsman, Sidney Sachs, and Ethel Whitlow. The members recently elected are Mary Aiken, Florence Birdseye, Marian Cohen, Frances Garrett, Sherman Lee, Isabelle Noble, Dorothy Schoonover, Robert Tinker, Ruth Ward, Henry Willard, and Frances Williams.

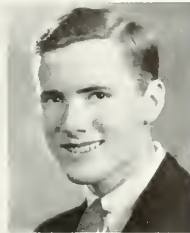
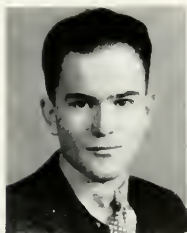

Above: Hatchett, R. Stevenson, C. Stevens

Below: Tolman, W. Edwards, Stuart

## Beta Beta Beta Chapter Active In Advanced Scientific Meetings

ROBERT STEVENSON  
CARL STEVENS  
STEPHEN HATCHETT  
MISS CORNELIA M. COTTON  
DR. EARL A. DENNIS

President  
Vice President-Historian  
Secretary-Treasurer  
Faculty Advisers



Beta Beta Beta, national honorary biological fraternity, maintains an active chapter at A.U. Advanced scientific meetings are held regularly, and once each semester there is an open forum at which some popular topic is discussed. Social meetings, also, are regular events, both on and off campus, and the climax of each season is the annual formal banquet. Members, drawn from the biology department, are elected on the basis of superior work and a genuine interest in science.

At the beginning of the year membership included Walter Edwards, Stephen Hatchett, Carl Stevens, Robert Stevenson, Louisa Stuart, Sarah Tolman. During the second semester Pauline Corkran, Lemuel Fraser, Marian Johnson, Virginia Omo, Kathryn Taylor, and Adele White were added. Associate members are Arnold Block, Mary Eval, Robert Hill, Mary Louise Klaas, Frederick Silbersberg, and Mildred Tabb.

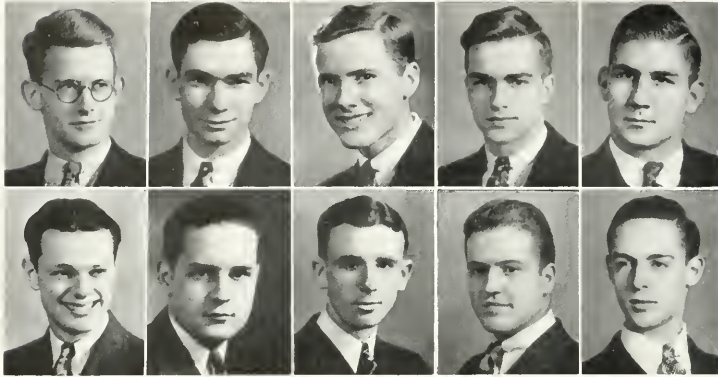

Masi, Eicher, C. Stevens, Wrenn, Bryant  
Frank, Powell, Thrasher, Hild, Diggs

*Publications Honor Fraternity Holds Banquet,  
Elects Five Upperclassmen to Honor Roll*

CARL STEVENS  
MAYNARD EICHER  
JOSEPH MASI  
RAYMOND WRENN  
DR. LOWELL F. HUELSTER

*President*  
*Vice President*  
*Secretary*  
*Treasurer*  
*Faculty Adviser*

Membership in the Publications Honor Fraternity is the highest honor in the field of campus journalism. Junior and senior men, with a grade index of 3.0 or higher, who have made a valuable contribution to the publications of The American University in a position of importance on *The Eagle* or THE AUCOLA, are eligible. Members of *The Eyrle* staff will be eligible next year. No women are admitted to membership.

For the first time the publications banquet was sponsored by the fraternity instead of by the staffs of the publications themselves.

The annual honor roll, composed of members of the upper three classes, not members of the fraternity, who have made outstanding contributions to publications, included Richard Callahan, Jane Getz, Eliza Goddard, Rowland Roberts, and Jean Snavely.





Drager, Powell, O. Sanderlin, Hummer, M. Hall  
H. Sanderlin, M. Stevenson, Page, Whitlow

## College Honor Society Admits Nine Seniors For Outstanding Achievements in Scholarship

DR. EDWARD W. ENGEL  
DR. GLENN F. ROUSE  
DR. EARL A. DENNIS.

*President*  
*Vice President*  
*Secretary*

### STUDENT MEMBERS

Susan Drager  
Margaret Hall  
Richard Hummer

Frances Page  
William Powell  
Helen Sanderlin

Owenita Sanderlin  
Marguerite Stevenson  
Ethel Whitlow

### FACULTY MEMBERS

Dr. George B. Woods, ΦBK  
Miss Mary Louise Brown, ΦBK  
Mr. Will Hutchins, ΦBK  
Dr. Walter F. Shenton, ΦBK  
Dr. Leon C. Marshall, ΦBK

Dr. Ben A. Arneson, ΦBK  
Dr. Eugene Anderson, ΦBK  
Dr. William B. Holton, ΣΞ  
Dr. Glenn F. Rouse, ΦBK, ΣΞ  
Dr. Lois Miles Zucker, ΦBK  
Dr. Edward W. Engel, ΣΞ

Dr. Lowell F. Huelster, ΦBK  
Dr. Earl A. Dennis, ΣΞ  
Dr. Robert S. Sackett, ΦBK  
Miss Cornelia M. Cotton, ΣΞ  
Mrs. Marjorie S. Golder, ΦBK

### ALUMNI MEMBERS

Cecilia Sheppard, '27  
Hattie Teachout, '28  
Roland Rice, '29  
Sarah Rohrer, '29  
Pauline Frederick, '30  
Winston Manning, '30  
Ivy Norton, '30  
Janie Scantlin Rice, '30  
Dorothea Belz White, '31  
Audrey Belt, '32  
Margaret Cross Cooper, '32  
W. Yule Fisher, '32

Mary J. Mueller, '32  
Genevieve Spence Blew, '33  
Alice Louise Ford Loving, '33  
Harold Harbaugh, '33  
Anne King Behrens, '33  
Robert Marcus, '33  
Sara Morley, '33  
Elizabeth Towne, '33  
Edward H. Davidson, '34  
Dorothy Kirsch, '35  
George Sanderlin, '35

Meta Dean Scantlin Hoover, '35  
R. Elwood Backenstoss, '35  
George Barber, '35  
Emily Coleman, '35  
Lois Green Bowen, '35  
Esther M. Smith, '36  
Melvin E. Wheatley, Jr., '36  
G. Albert Cooper, '36  
Catherine E. Church, '36  
Margaret R. Spiller, '36  
Mary Lesta Wakeman, '36  
Harriet A. Reed, '36



Lehman, LeMasters, Schoonover, Page  
O. Sanderlin, J. Snavelly, R. Ward, Walker

## *Cap and Gown Affords Women Recognition For Outstanding Achievement and Leadership*

MARGARET LEMASTERS  
OWENITA SANDERLIN  
DOROTHY SCHOONOVER

*President  
Historian  
Secretary-Treasurer*

Among the newest of campus organizations, Cap and Gown meets the need for a women's honorary society to recognize outstanding contributions to campus life. Whereas women formerly belonged to the Brahmin Honor Society, the establishment of this organization enables them to reward leadership on a different basis. Under this system achievement is not measured on a schedule of points but rather in terms of service rendered.

In addition to leadership, the requirements include sound character, a grade index of 3.8, and membership in the senior class.

From the ranks of eligible juniors a limited number of women are elected to membership in the spring.

The purpose of Cap and Gown is to initiate projects that will enrich college life. To this end they gave a tea in February for the new women students, and plan a picnic in the spring for all women to establish a closer relationship between groups.



Keker, W. W. Thompson, Sitnik, Branson, O. Smith, C. Stevens  
P. Davis, E. Craig, Paxton, LeMasters, R. Ward, Brashcars

## *Interfraternity Council Holds Promenade, Aids Relations Between Social Organizations*

MARGARET LEMASTERS  
ELISABETH CRAIG  
CARL STEVENS.

*President*  
*Secretary*  
*Treasurer*

Matters of common interest among the social organizations on the campus are considered by the Interfraternity Council, composed of the president and a delegate from each fraternity and sorority, the Dean of Women, and the Dean of the College. Since the fraternities and sororities have been partially separated, the sororities have been working almost entirely under the Women's Panhellenic Council.

Sponsoring the Interfraternity Prom is the outstanding social activity of the council. This function was held in the Rose Room of the Washington Hotel on December the fifth, under the direction of various committees appointed by the council.

### MEMBERS

*Alpha Sigma Chi*  
Josephine Brashcars  
Patricia Paxton  
*Alpha Theta Phi*  
Olin Smith  
Carl Stevens

*Delta Gamma*  
Phyllis Davis  
Ruth Ward  
*Jesters*  
Lindsay Branson  
Peter Sitnik

*Phi Mu*  
Elisabeth Craig  
Margaret LeMasters  
*Phi Sigma Kappa*  
Samuel Keker  
William W. Thompson



Zink  
Waldo  
Britton  
Satles  
Eicher



L. Harris  
C. Stevens  
O. Smith  
R. Livingston



Gray  
Sixbey  
Leith  
Applegate

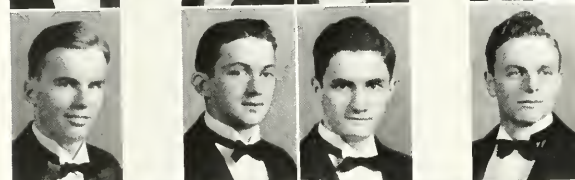

H. Hudson  
Stewart  
Lee  
May



Bartlett  
A. Shaw  
B. Sweigart  
C. Taylor  
G. Sweigart



D. Sweigart  
Hutterly  
Hickey  
Jacobsen  
W. Winter



## *Alpha Theta Phi*

*Founded* November 23, 1928

*Colors:* Maroon and Gray

CARL STEVENS.....	<i>President</i>
OLIN SMITH.....	<i>Vice President</i>
CHARLES SIXBEY.....	<i>Recording Secretary</i>
CHARLES STEWART.....	<i>Corresponding Secretary</i>
WILLIAM LEITH.....	<i>Treasurer</i>
SHERMAN LEE.....	<i>Ritual Officer</i>

### *Seniors*

Maynard Eicher	William Leith	Sidney Zink
	Carl Stevens	

### *Juniors*

Joseph Britton	Robert Livingston	Albert Shaw
William Gray	Walton May	Charles Sixbey
Leonard Harris	Wesley Sarles	Olin Smith
Sherman Lee		James Waldo

### *Sophomores*

James Applegate	Howard Hudson	Glenn Sweigart
Emerson Bartlett	Charles Stewart	Carl Taylor
	Bert Sweigart	

### *Freshmen*

Sanford Hickey	William Hutterly	William Winter
----------------	------------------	----------------

### *Pledges*

B. M. Jacobsen	Don Sweigart
----------------	--------------



C. Corkran  
Briggs  
Fox  
Hansborough

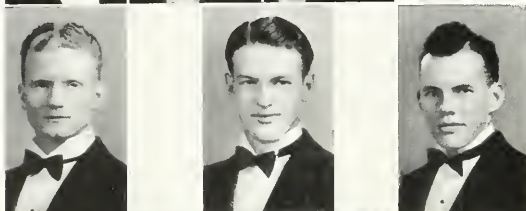

Branson  
Hummer  
Spratt

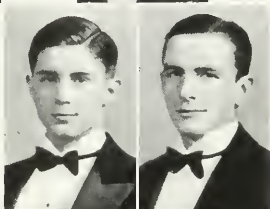

Knapp  
Carroll

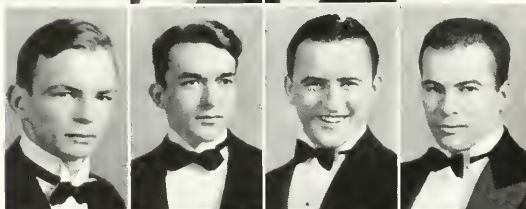

Nylen  
Walther  
Sitnik  
Struble



J. Stephenson  
Treharne  
Earle  
Buck



## *Jesters Club*

*Founded* January 31, 1928

*Colors:* Red and Black

RICHARD HUMMER . . . . .	<i>President</i>
LINDSAY BRANSON . . . . .	<i>Vice President and Treasurer</i>
RICHARD CARROLL . . . . .	<i>Corresponding Secretary</i>
KENNETH KNAPP . . . . .	<i>Recording Secretary</i>

### *Seniors*

Richard Hummer

James Spratt

### *Juniors*

Lindsay Branson  
Richard Carroll

William Fox  
Robert Hill

Kenneth Knapp  
John Struble

### *Pledges*

William Briggs  
William Buck  
John Edwards  
John Earle

Leonard Howard  
Arthur Nylan  
Peter Sitnik

John Stevenson  
William Treharne  
John Walther  
Herman Winkler

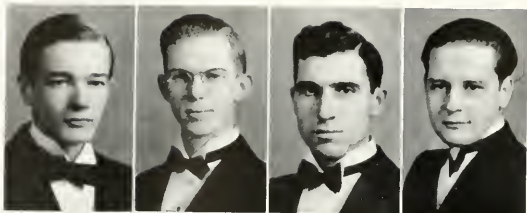

Hertz  
Leech  
Marino  
Powell

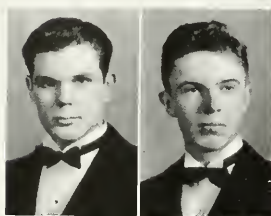

Bastian  
Meloy



Creech  
Fraser

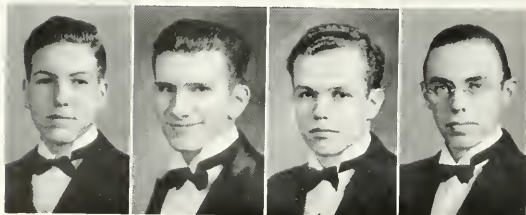

Pettus  
Horton  
Parker  
Bartle





## *Phi Epsilon Alpha*

*Founded* January 19, 1937

*Colors:* Purple and Gold

WALTER BASTIAN.....	.....	<i>President</i>
FRANK MELOY.....	.....	<i>Vice President</i>
DONALD CREECH.....	.....	<i>Secretary</i>
LEMUEL FRASER.....	.....	<i>Treasurer</i>
GORDON LEECH.....	.....	<i>Chaplain</i>
GUSTAV HERTZ.....	.....	<i>Pledgemaster</i>

### *Seniors*

William Powell

Frank Marino

### *Juniors*

Franklin Bartle

### *Sophomores*

Walter Bastian  
Donald Creech  
Lemuel Fraser

Gustav Hertz  
Frederick Horton  
Gordon Leech

Frank Meloy  
Wilbur Parker  
James Pettus

### *Pledges*

David Hughes

John Gendron  
Walter Handy

Robert Mackin



Winslow  
F. Boyd  
W. Edwards  
Tinker  
Willcox



Tresnon  
McCrae  
Keker



Maize  
Scott  
W. W. Thompson  
Toner



Shoop  
Orshak  
Fuchs  
Harding



Molfit  
N. Jacobs  
Moyer  
Connelly  
R. Loftis



Hewitt  
Sparks  
Schneider  
D. Rogers  
Adams



## *Phi Sigma Kappa*

### EPSILON TRITON CHAPTER

*Chapter Established* November 14, 1936      *Colors:* Silver and Magenta

ROBERT McRAE.....	<i>President</i>
WILLIAM W. THOMPSON.....	<i>Vice President</i>
GEORGE SCOTT.....	<i>Secretary</i>
HERBERT FUCHS.....	<i>Treasurer</i>
PAUL ORSHAK.....	<i>Auditor</i>
HOMER PATTON.....	<i>Inductor</i>
BARRETT FUCHS.....	<i>Alumni Advisor</i>

#### *Seniors*

Robert McRae	George Scott	Ralph Winslow
	Robert Tinker	

#### *Juniors*

Frederick Boyd	Walter Edwards	William W. Thompson
	Herbert Fuchs	

#### *Sophomores*

Richard Connelly	Samuel Keker	Kimber Shoop
Merritt Harding	Paul Orshak	Harold Toner
	Homer Patton	

#### *Freshmen*

James Hewitt	Lawson Moyer	Jack Sparks
--------------	--------------	-------------

#### *Pledges*

William Adams	Samuel Maize	Douglas Rollow
Norman Jacobs	Melville Moffitt	William Tresnon
Randall Loftis	Dudley Rogers	Charles Willcox



P. Davis, R. Ward, LeMasters, Paxton  
Brashears, E. Craig

## *New Panhellenic Council Promotes Song Fest and Cap and Gown Society*

MARGARET LEMASTERS  
RUTH WARD  
PATRICIA PAXTON

*President*  
*Vice President*  
*Secretary*

Although this is the first year of its existence, the Panhellenic Council has assumed the leadership of women's activities on the campus. This group, composed of the presidents and representatives of the college sororities, directed its efforts this year toward the fields of scholarship, leadership, and school songs.

Under the direction of Miss Brown, the Council instigated senior women's honorary fraternity, the Cap and Gown Society, to reward outstanding leadership in extra-curricular activities.

In March, they sponsored a song fest to interest the student body in writing of original songs. Three prizes were awarded in this contest: Delta Gamma won the award for group singing, Mary Lehman won the prize for the best original sweetheart song, and Herbert Fuchs won the prize for the best original toast song.

To encourage scholarship, the Panhellenic Council offered a silver cup to the freshman woman having the highest scholastic average for the year.



## Alpha Sigma Chi

Founded November 10, 1936

Colors: Blue, Gold, and Black

PATRICIA PAXTON . . . . .	President
SARAH TOLMAN . . . . .	Vice President
WILVA HANKINSON . . . . .	Treasurer
CATHERINE MIDELBURG . . . . .	Recording Secretary
MILDRED PADDOCK . . . . .	Corresponding Secretary
JOSEPHINE BRASHEARS . . . . .	Social Chairman
CHARLOTTE WELLS . . . . .	Sergeant at Arms

### Seniors

Wilva Hankinson	Patricia Paxton	Betty Stephan
Catherine Midelburg	Betty Ann Pearce	Louisa Stuart
Olive Odom	Jean Snavelly	Sarah Tolman
Frances Page		Martha Young

### Juniors

Mary E. Broadbent	Virginia Christie	Betty Reed
Jane Brough	Isabelle Noble	Pauline Schloesser
	Mildred Paddock	

### Sophomores

Eleanor Belden	Margery Davis	Patricia Murphy
Josephine Brashears	Eliza Goddard	Nellie Strong
Constance Cooley	Lansing Hall	Charlotte Wells
	Margaret Johnston	

### Freshmen

Frances Campbell	Margaret Snavelly	Virginia Wakeman
------------------	-------------------	------------------

### Pledges

Dorothy French	Ruth Hudson	Jane Larsson
Ella Harllee	Katherine Holmgreen	Dorothy Payne

A Σ X

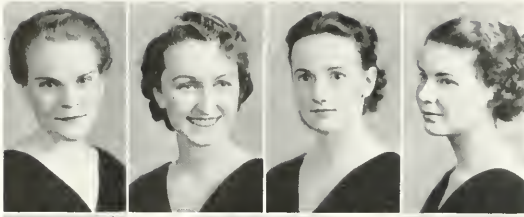

Stephan  
J. Snively  
Stuart  
Page



Brough  
Paxton  
Noble



R. Hudson  
Hankinson  
Brashears  
Schloesser



Cooly  
Tolman  
V. Christie

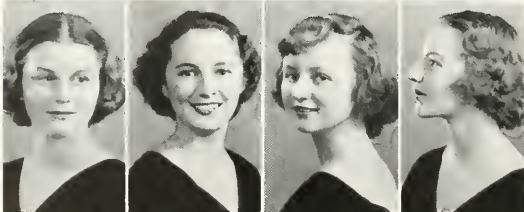

Murphy  
Belden  
L. Hall  
Johnston

A Σ X

Pearce  
Odom  
Young  
Payne

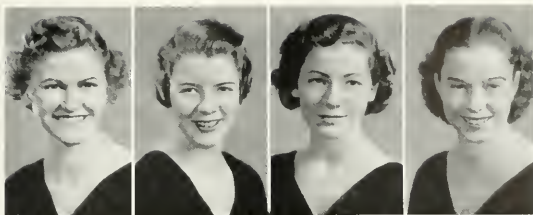

Harllee  
Midelberg  
Holmgreen



Reed  
Paddock  
Wells  
Broadbent



Goddard  
Strong  
M. Davis  
French

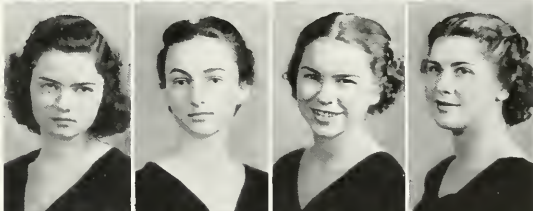

Larsson  
M. Snively  
Campbell  
Wakeman

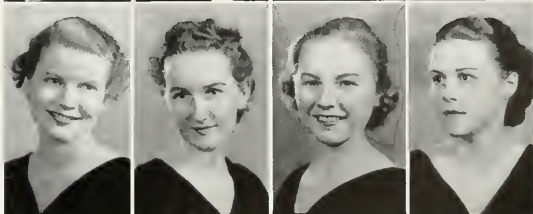



Whitlow  
Ingberg  
Garrett  
Maris  
Galloway



Aiken  
R. Ward  
Lehman  
P. Davis



Coan  
K. Taylor  
Williams  
Gottshall



Bain  
H. Palmer  
D. Loftis  
Kause  
B. Wyman



Dickey  
D. Smith  
Wharton  
Hunsinger  
Sorenson



Poscy  
J. Miller  
Dewey  
J. Rose  
Noel





## Delta Gamma

### BETA EPSILON CHAPTER

*Chapter Established* March 21, 1936    *Colors:* Bronze, Pink, and Blue

RUTH WARD	.....	President
MARY LEHMAN	.....	Vice President
KATHRYN TAYLOR	.....	Recording Secretary
FRANCES GARRETT	.....	Corresponding Secretary
FRANCES WILLIAMS	.....	Treasurer

#### *Seniors*

Maxwell Galloway	Mary Lehman	Ehel Whitlow
	Ruth Ward	

#### *Juniors*

Mary Aiken	Frances Garrett	Kathryn Taylor
Genevieve Coan	Drusilla Gottshall	Frances Williams
Phyllis Davis	Kathryn Ingberg	Bernice Wyman
	Lucile Matis	
	Anne Cherrington, <i>Associate Member</i>	

#### *Sophomores*

Muriel Bain	Joyce Geiger	Helen Palmer
Catherine Dickey	Dorothy Loftis	Carolyn Sorenson
	Mary Morse	

#### *Freshmen*

Carol Hunsinger	Jean Miller	Aline Wharton
-----------------	-------------	---------------

#### *Pledges*

Ruth Dewey	Margaret Noel	Judith Rose
Helene Kause	Mary Posey	Dorothy Smith



Slinn  
M. Woods  
Humphreys  
Furst  
Walker



E. Craig  
LeMasters  
Havens



Cowles  
Evaul  
Schoonover  
Brennan



Omo  
Laise  
E. Jones  
H. Christie



M. Jacobs  
E. Smith  
Woodberry  
Banks  
Marti



M. Loomis  
Talbot  
Hawkins  
Martz  
C. Warner



*Phi Mu*

GAMMA DELTA CHAPTER

*Chapter Established* November 19, 1933      *Colors:* Rose and White

MARGARET LEMASTERS . . . . .	<i>President</i>
MARY EVAUL . . . . .	<i>First Vice President</i>
DOROTHY SCHOONOVER . . . . .	<i>Second Vice President</i>
CAROL LAISE . . . . .	<i>Secretary</i>
EUNICE JONES . . . . .	<i>Treasurer</i>
VIRGINIA SLINN . . . . .	<i>Historian</i>
ELISABETH CRAIG . . . . .	<i>Registrar</i>
RUTH HUMPHREYS . . . . .	<i>Editor and Social Chairman</i>
MARGARET WOODS . . . . .	<i>Chaplain</i>
MARGARET WALKER . . . . .	<i>Librarian</i>

*Seniors*

Carol Furst	Margaret LeMasters	Margaret Walker
Eunice Jones	Dorothy Schoonover	Margaret Woods
	Virginia Slinn	

*Juniors*

Helen Cowles	Mary Evalul	Ruth Humphreys
Elisabeth Craig	Mary Havens	Carol Laise

*Sophomores*

Mary Banks	Virginia Omo	Elizabeth Smith
Harriette Christie		Marguerite Woodberry

*Freshmen*

Lillian Hawkins	Mary Mac Jacobs	Laura Talbott
	Mary Martz	

*Pledges*

Maeve Brennan	Margaret Haworth	Persis Marti
Margaretta Eckloff	Marian Loomis	Helen Miller
Ruth Harris		Charlotte Warner



Johnson  
Knockey  
N. Wright  
P. Corkran



C. Boyd

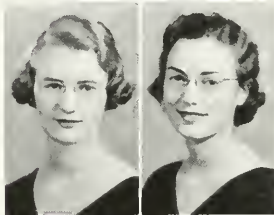

Getz  
Warthen



Olmsted  
M. Wright  
M. Harris



R. Smith  
Goff  
Klaas  
Vigant



## *Pi Chi Omicron*

*Established* December 8, 1936

*Colors:* Royal Blue and Crimson

CAROLINE BOYD.....	<i>President</i>
PAULINE CORKRAN.....	<i>Vice President</i>
THURSA BAKEY.....	<i>Treasurer</i>
MARGARET WARTHEN.....	<i>Recording Secretary</i>
JANE GETZ.....	<i>Corresponding Secretary</i>
LUCILE OLMSTED.....	<i>Pledge Mistress</i>
MABEL WRIGHT.....	<i>Social Chairman</i>
NANCY WRIGHT.....	<i>Sergeant at Arms</i>

### *Seniors*

Caroline Boyd	Pauline Corkran	Margaret Warthen
---------------	-----------------	------------------

### *Juniors*

Thursa Bakey	Mildred Harris	Lucile Olmsted
Jane Getz		Mabel Wright

### *Sophomores*

Virginia Goff	Mary Louise Klaas	Carroll Vigeant
Marian Johnson	Catherine Knockey	Nancy Wright
	Ruth Smith	

### *Pledges*

Claire Aubry	Betsey Clark	Barbara Marshall
Rene Beard	Barbara Conningham	Frances Rice
Mariana Brumbaugh		Eugenia Sanderson



THE OTHER SIDE OF THINGS

# ATHLETICS

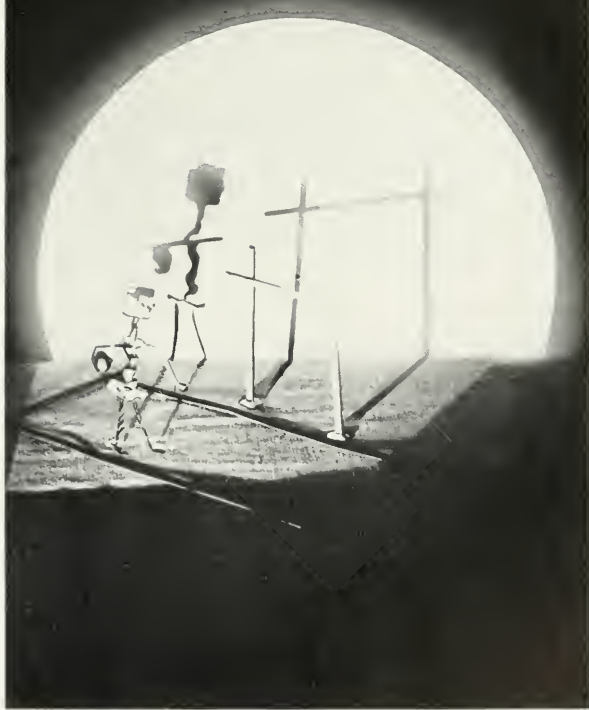

*Men's Athletics*

Coach Young

Followers of the fortunes and misfortunes of American University's intercollegiate teams have witnessed many changes in the past year. Some were great and some small, some startling and some expected—but all were prophetic of greater things in the very near future.

Dynamic Walter H. Young, Director of Athletics for eight years past, led the grid-iron Eagles through another season that did not come up to the rosy promise of "next year . . .!" Young and Line Coach George V. Menke were again called upon to produce a winning team from a very small squad sometimes dispirited by injuries and lack of reserves, but always solidly behind "the Coach."

Midway of the basketball season, Coach Young was injured in an automobile accident; his resignation as Athletic Director was accepted and Paul Smith immediately took charge of the Eagle cagers. "Smitty" continued to function as track coach and director of intramural sports, while producing the first A.U. quint in four years to win half its games.

Meanwhile, the Faculty Athletic Committee under Dr. William B. Holton invited Gus Welch, nationally known football mentor and physical educator, former head coach at Washington State and Randolph-Macon, captain of the Carlisle Indians in the days of Thorpe, and famous teller of tall tales, to the position vacated by Mr. Young. Mr. Welch signed a two-year contract on February 2. At the same time Staff Cassell, '36, was appointed field agent for athletics.

—Joe Masi





Wechsler, Knapp, Winkler, Spratt, Hewitt, Rauch, Gendron, Fox, R. Stevenson  
Mr. Young, Buck, Struble, Sparks, Treharne, Hansborough, D. Rogers, Bartlett, Toner,  
Winslow, Persons, Applegate  
Brown, Sitnik, Rhodes, Maize, Carlo, Shoop, Britton, Schneider

## *Fighting Eleven Shows Ability Yet Has Unsuccessful Season*

American University's football team during the 1936 season showed the fight and spirit necessary to produce a powerful combination. Coach Walter Young began training the small squad on September 3, so that, when the Eagles trotted onto the field for their first game, a green but well-drilled team was ready to "hold aloft those flaming banners."

A glance at the results of the team's efforts is discouraging from the wins and losses standpoint. Nevertheless, those who saw the team play know that this was the best eleven that has ever represented American University on the gridiron. They had football ability and outclassed a majority of their opponents, but lacked the reserve strength that would have made this a winning as well as a scrappy football team.

Upon petition of the athletes, a scout was hired and is now in the field in an effort to obtain husky material for the next year. Given that extra power, American should hold down an enviable position in football next year.



Carlo, Captain



*Roosevelt Stadium, D.C.,*

*October 10, 1936*

The American University football team lost its first game of the season against a big Washington College eleven here this afternoon by a score of 25-7. The scrappy little Eagles outplayed their opponents for the last three quarters after the Maryland team had 19 points in the first period.

*Annapolis, Maryland,*

*October 17, 1936*

St. John's College barely escaped defeat at the hands of American University's football team by sneaking over a 12-6 win. The visitors fought hard all the way, but lacked scoring punch. The high light was an eighty-yard run by Rogers, of the Eagles, on an intercepted lateral pass.

*At left: Rhodes, Britton; Sitnik, G. Brown; D. Rogers, Treharne*

*Below: Eagles try end run against Washington College*



*New London, Connecticut,*

*October 24, 1936*

The Coast Guard Academy gridiron eleven trounced the American University Eagles at the Academy field to the tune of 14-7. The visitors showed plenty of power and drive, but the Coast Guard team was able to stop the A.U. offense before it was turned into touchdowns.

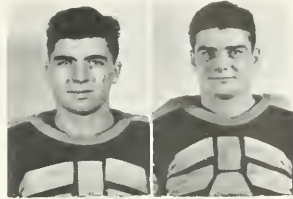

*Bridgewater, Virginia,*

*October 31, 1936*

The American University football team scored its first win of the season by a close 7-6 margin over a much improved Bridgewater eleven. Both teams scored their points early in the game, neither being able to push over a touchdown after the half time.

*At right:* Winslow, Hansborough, Toner, Bartlett;  
Maize, Shoop

*Below:* Coast Guard line buck stopped short





*Ashland, Virginia,*

*November 7, 1936*

Randolph - Macon delivered the American Eagles their worst defeat of the year when they pounded away to a 48-7 victory. The Yellow Jackets featured long runs by several members of the backfield that came off in a tricky spinner play through the center of the line.

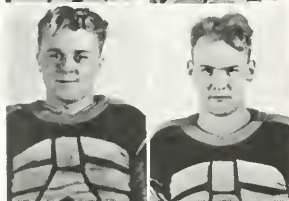

*Central Stadium, D.C.,*

*November 14, 1936*

In a game before 4,000 people, the American Eagles won a thrilling battle from a strong Johns Hopkins eleven by a score of 14-7. Long runs by Bartlett, and a return of one of Jay's punts by Howard from his own forty-yard line were the most exciting plays of the game.



*At left: Struble, Spratt, Schneider, Rauch; Winkler, Knapp  
Below: Bartlett gains ground against Hopkins*



*Hampden-Sydney, Virginia,  
November 26, 1936*

An injured American University football team fell before a barrage of points by Hampden-Sydney in the last period, 26-6. The plucky Eagles withstood the attacks of three Tiger teams until the last quarter, when their hosts walked off with the game.

SCORES

<i>American University</i>		<i>Opponents</i>
7	Washington	25
6	St. John's	12
7	Coast Guard	14
7	Bridgewater	6
7	Randolph-Macon	48
14	Johns Hopkins	7
6	Hampden-Sydney	27
54	<i>Totals</i>	139



*At right: R. Stevenson, Hewitt; Gendron, Sparks; Fox, Wechsler*  
*Below: Hopkins huddles hopefully after five-yard loss*





STUDENT ATHLETIC COMMITTEE

Leith, Purse  
O. Smith, Stewart, Dove, Masi



CHEERLEADERS

Jacobs, Connelly, Hild, Patton, Purse



Rollow, Sparks, G. Brown, Lee, D. Rogers, Moyer, Mr. Young  
Edwards, Leith, Zink, L. Harris, E. Palmer

### *Eagles Win Half of Basketball Games, Show Promise of Illustrious '38 Season*

For the first time in four years, American University's basketball team enjoyed a comparatively successful season, ending the regular 1936-37 session with wins and losses deadlocked at nine each.

Throughout the year the Eagle quint displayed flashes of unbeatable basketball, but the steadiness that makes for consistent victories was lacking. The court team had a chance to get into basketball "big time" when they played City College of New York, but, unfortunately, they had an "off" night, losing to their hosts, 51-19.

The Eagle five, except for the inconsistencies of play, showed continual development. They started out the year with nothing but hopes and possibilities, and ended the year with a group of veterans who should lead A.U. to greater basketball realms than the Orange and Blue has ever known.

The basketceers started the season slowly, winning only one out of the first five games. They began to find themselves at Hampden-Sydney, when, after having been swamped earlier in the year on the A.U. court, they outclassed the Tigers on their own floor, 30-26.

Then the ball began to move, and, to the delight of Eagle followers,



the team, after losing to St. John's, won five out of the next six games. The sweetest of these was a 36-23 win over St. John's of Annapolis, this being the first time in four years that the Johnnies had been defeated by an Eagle quint.

But here the irregularity of this year's court team caught up with them, so that the basketeers lost their next two games. Johns Hopkins sneaked over a 48-47 defeat, and the following week-end saw the American five show their worst brand of play when they were defeated by the City College of New York.

The season ended with a well-played 49-19 victory over Virginia Medical, and a ragged win over the Alumni, 38-30. Catholic University was met in an exhibition game that saw the renewing of an old rivalry between the two schools. With the graduation of only

*At left:* Zink (Captain); W. Edwards, E. Palmer; G. Brown, Lee

*Below:* Hickey scores





one man, Captain Zink, A. U. looks toward next year's court team with eager anticipation of a well-drilled, fast five that plays consistently smart, heads-up basketball.

American University	SCORES	Opponents
30	Johns Hopkins	58
25	Hampden-Sydney	41
34	Maryland State Normal	27
19	Bridgewater	31
35	Lynchburg	38
30	Hampden-Sydney	26
30	St. John's	40
42	Gallaudet	21
43	Lynchburg	33
28	Virginia Medical	27
29	Randolph-Macon	47
36	St. John's	23
38	Bridgewater	30
33	Randolph-Macon	51
47	Johns Hopkins	48
19	City College of N. Y.	51
49	Virginia Medical	19
38	Alumni	30

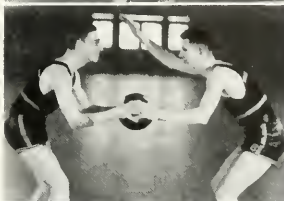
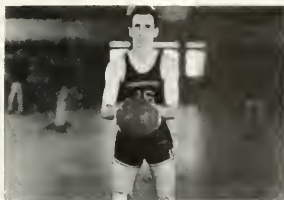

At right: D. Rodgers; L. Harris, Leith; Moyer, Sparks  
Below: Edwards sinks pot shot against Lynchburg





JUNIOR VARSITY

Bartlett (Coach), A. Shaw, Bastian, L. Smith  
C. Taylor, Fuchs, A. Nortford, Mayer



Randolph-Macon blocks shot

## Returning Track Men

### *Push New Major Sport*

As the 1937 track season loomed close ahead, preparations were made for a stronger and more successful squad in American University's newest major sport. Only one member of the '36 trackmen graduated, justifying prospects for an improved record this spring.

The parade of returning veterans was led by Bob Hill, one of the chief point-getters for the Eagles. Next in line came Emerson Bartlett, who showed prospects of running off with a large number of events. Lindsay Branson and Clarence Corkran had the ability to show their heels to opponents in the dashes, while Gus Hertz and Olin Smith had the makings for good mid-distance men.

Kimber Shoop, Pete Sitnik, Walt Edwards, Bob Stevenson, Glenn Sweigart, and a host of new material rounded off a track squad that could cause trouble to many opposing cindermen. Improved training facilities, and finer track equipment having been added, American University has seen the wing-spreading of the Eagles' youngest and smallest intercollegiate sport, track.



High jump  
Discus  
Four-forty  
Low hurdles at Gallaudet



## 1936 Racquet Team Wins Eight, Loses Six

The return of four letter men from the undefeated team of 1935 pointed to another successful season for American University tennis team in the spring of 1936. But, handicapped by cold, rain, and mud, the racqueteers were unable to maintain the high pace of the year before and ended the season with eight wins and six defeats.

Len Harris played the number-one position. Sherm Lee was probably the most improved player on the team, losing only two single matches.



### RESULTS OF '36 SEASON

<i>A. U.</i>		<i>Opponent</i>
0	Swarthmore	9
7	Bridgewater	2
9	Randolph-Macon	0
0	Richmond	9
5	Delaware	4
3	Johns Hopkins	6
6	Bridgewater	3
9	Randolph-Macon	0
7	Hampden-Sydney	1
1	Lynchburg	5
8	St. John's	1
4	Catawba	5
4	Delaware	5
5	St. John's	4

1937 Team: Sarles, Dr. Holton, Zink;  
May, Lee, L. Harris, C. Taylor  
L. Harris, Lee  
Benscoter, May  
Zink, Barss

## Harris, Lee Defeated In Net Tournaments

Len Harris and Sherman Lee were sent to White Sulphur Springs, West Virginia, during the fall, where they represented The American University in the Intercollegiate Tennis Tournament and in the Fall Tennis Tournament.

Harris lost to the number-one man of Washington and Lee, 8-6, 8-6; while Lee, after having defeated West, of Lynchburg, lost to Foreman of North Carolina, the eventual runner-up, 6-3, 6-4. In the Fall Tournament, Harris went out on the first round, and Lee on the second. Lee was eliminated by the nation's eighth ranking player.

Both men made a creditable showing for the University so that with this heartening display, the return of May found Hudson, Sarles, and Taylor, the tennis team, looking forward to a successful season in 1937.

### 1937 SCHEDULE

Tufts	Washington and Lee
Swarthmore	Emory and Henry
Bridgewater (2)	St. John's (2)
Randolph-Macon(2)	Lynchburg
Delaware (2)	Hampden-Sydney
Catawba	Richmond
Elon	Catholic

1936 Team: C. Taylor, Lee, Dr. Holton, Benscoter, Sarles, H. Hudson; L. Harris, Barss, May H. Hudson, C. Taylor  
L. Harris, Lee at White Sulphur Springs Spectators, Sarles



## *Minor Sports Program Available to All Men*

Under the guiding hand of Coach Paul Smith, A.U.'s intramural sports program spread into a varied field of competition which offered every man in school a chance to participate in some sport.

This year boxing was brought to the fore again by Dr. Riddick, former intercollegiate champion. A team was whipped into shape and one meet was held in December with the Merrick Boys' Club of Washington.

The annual ping-pong tournament was held during March, with Harris, Hudson, Zink, and Sitnik as runners up. This contest is always followed with interest. Last year's winner was Roger Barss.

In the fall horseshoe tournament, Wesley Dodge came bravely through to win over his old rival, Albert Shaw, in the finals.

Just as winter closed in, the semi-finals of a school-wide tennis tournament were held, the finalists being "Happy" Hickey and Pete Sitnik. Cold weather called a halt



Boxing with Merrick Boys' Club  
Ping-Pong  
Horseshoe Finalists: A. Shaw, Dodge  
Tennis Finalists: Sitnik, Hickey

to the tournament and the intramural tennis champ of the school was not recognized until warm weather and spring were well under way.

During the winter months most of the time was taken up with volleyball and basketball. The faculty team entered the intramural volleyball series for the first time and won that series after a hard match with the juniors. In the meantime, the juniors were on their way to a decisive win in basketball. Playing a game against the Virginia Medical Junior Varsity, the Class of '38 lacked the pep that had sent them into the championship, and lost a slow game 15-14.

Speedball, touch football, and softball contests were held during good weather and when inclement conditions prevailed fencing was taken up by some of the more vigorous.

The annual Field Day, which was inaugurated last spring, was held late in the spring this year. The object of this meet is to get every man interested in some form of athletic event.

*Basketball:* Juniors and Sophomores  
*Fencing:* First lessons  
*Softball:* Between innings  
*Field Day:* High jump





K. Taylor, Gottshall, Ingberg, Courtney, J. Snavely, Laise, Slinn  
Brudage, M. Cohen, Miss Morse, Walker, M. Woods, Maris, Humphreys

## *“A” Club Features Intercollegiate Play Day, Sponsors Women’s Intramural Sport Program*

MARGARET WALKER  
CAROL LAISE  
VIRGINIA SLINN  
MARGARETT COURTNEY

*President*  
*Vice President*  
*Secretary*  
*Treasurer*

The “A” Club, honorary athletic organization for women, sponsors the women’s intramural sport program, and this year featured an intercollegiate Play Day.

The five visiting teams who participated in this Play Day on November 21 were Marjorie Webster, University of Maryland, Trinity, Western Maryland, and Wilson Teachers College.

In setting up the women’s intramural sports program, the “A” Club chooses leaders to be in charge of each sport and also class leaders to serve throughout the year.

Following each series of interclass competitions in hockey, basketball, volleyball, and soccer, orange and blue teams were chosen from among the outstanding players of the class teams to compete against one another. The hockey trophy, a silver loving cup, was awarded the freshmen, the winners of the interclass competition.

The organization is made up of women who have gained recognition in the field of athletics and who have earned at least one letter award. Of the present members, Virginia Slinn, Betty Stephan, Margaret Walker, and Margaret Woods have earned an award each year.



## Eagle Hockey Team Entertains English

ELISABETH CRAIG.

Captain

The fall of 1936 will long be remembered in Eagle Hockey history for the visit of the English Touring Team to Washington. This gave A.U. the privilege of entertaining one of the veteran English players.

Another of the season's highlights was the large Play Day held on the campus, when A.U. was host to five colleges.

Although not always victorious the team played exceptionally good hockey this year, mainly because the majority of the players had worked together in previous years. Carol Laise, speedy left wing, and Captain Bee Craig, left inner, did a large part of the attack dribbling, while Ruth Humphreys, diminutive center-forward, was high scorer.

The schedule included games with Marjorie Webster, the Et Ceteras, Maryland, and Wilson Teachers College. The Eagles were justly proud of holding Marjorie Webster, a school which specializes in physical education, to 3 goals in a 3-1 battle, and the Et Cetera Club, which is composed of experienced players and coaches, to an even closer 3-2 score.

The Eagles were represented on the All-Washington first team by Bee Craig.

M. Woods, Carper, M. Cohen, Walker, Thawley, Wells  
Laise, E. Craig, E. Jones, Humphreys, B. Wyman

Long pass  
Short pass  
Stopped!



## Wide Choice of Sports Offered Women Students



### Hockey

This year the hockey program received fresh stimulus from the freshmen who, after close competition with the seniors, captured the interclass leadership. The hockey trophy offered by the "A" Club was awarded them. The Orange team was victorious over the Blue.



### Archery

The archery program showed marked progress under the management of Miss Morse and Harriette Christie. With new equipment the girls have shown considerable improvement and are anticipating forming a varsity team. It is hoped they may be able to compete with local teams in archery matches next year.



### Badminton

This year the Women's Physical Education Department for the first time offered a class in the popular English game, badminton. The women are able to keep in training for tennis by the footwork, swinging, and fast perception of the shuttlecock.



### Ping-Pong

A ping-pong tournament is held every spring. Last year's winners were Mildred Tabb and Frances Williams.

### Hiking

Under the supervision of Helen Palmer, groups of women went on a number of breakfast hikes in the

fall. As a part of the requirements for an "A" the women must hike for part of a credit.

*Dancing*

Increasingly popular among the women in Physical Education activities at American University is the modern dance. A comparatively new development, it has been emphasized under the instruction and creativeness of Miss Morse. As a conclusion to the classes' work, there was a Dance Concert in April. Several schools met to show their interpretations of various modern dance forms at an intercollegiate symposium.

*Basketball*

For the first time in the history of women's basketball at American University, a picked team played the alumnae; the undergraduates won by a score of 16-11.

The seniors won the interclass series, with the freshmen placing second, and the sophomores and juniors last. Individual honors go to Walker and Shepherd, the infallible forwards, while Williams and Laise played the best all-around games.

The orange team downed its opponents by forty points, 54-14. Alpha Sigma Chi won the inter-sorority series. The most interesting event was the guy-gal game, in which the men players, skirt-clad, lost by a close margin.

*Tennis*

Last May, feminine racqueteers stepped from the ranks of intramural enthusiasts and were defeated by George Washington University.





### *Original Masque Given At May Day Program*

The May Day Celebration was held in the Greek Amphitheatre, May 16, 1936. In keeping with the May Fête custom, an original play, written by Miss Morse, was presented through the medium of unique dancing and dialogue. The play took the character of a medieval masque. Colorful costumes and appropriate music added to the festive occasion.

The masque followed the ancient pattern with the virtues and vices in direct contrast. The dance of the graces was done by Margaret Johnston, Doris Brougher, and Lansing Hall. In antithesis, the dance of the vices was done by Patricia Paxton as Deceit, Elizabeth Morse as Anger, and Annabelle Spangle as Greed.

Another of the outstanding original dances was that of the Monks. This was an interpretation of medieval customs and monastic life.

The leading characters throughout the masque were Jean Snavelly, the Prince, and Ethel Whitlow, the Princess. The climax of the Celebration was the crowning of Alice Applegate as Queen of the May. Her attendants were Mary Lesta Wakeman and Berenice Lown, who, with the Queen, led the final May Day procession.

# CALENDAR



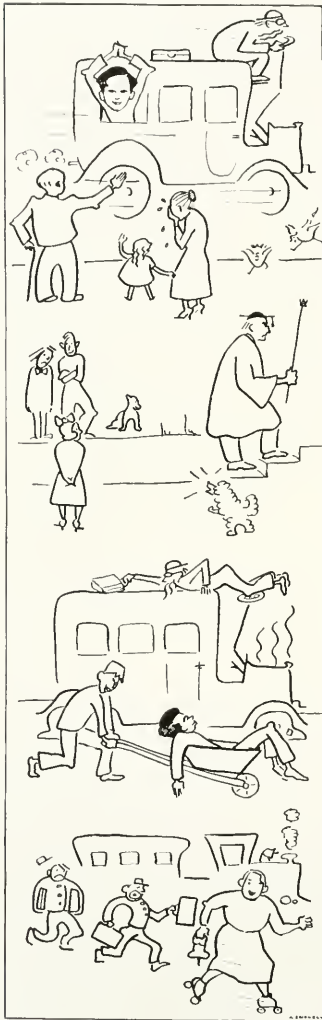

## Calendar

By BARTLE

### AUGUST

25. Pat Patton boards the Altoona stage-coach for Washington.

### SEPTEMBER

18. The freshmen register and many curious upper-classmen turn out to the campus to get a look at them.

22. The student body, with sharpened pencils poised in mid-air, gets down to the task of making out registration cards.

23. The students attend the opening chapel and feast their eyes upon the faculty in full academic regalia. Some of the younger members wear those short academic gowns which are designed for gamboling.

25. Olive Odom makes the first of a series of twenty-seven pilgrimages to West Point.

The Students and faculty members meet at the annual student-faculty reception in the dormitory. Unfortunately, the new faculty members and the new students do not recognize each other when they meet later without evening dresses and tuxedos.

30. The Altoona stage-coach arrives in Washington and Pat Patton commences another academic year.

### OCTOBER

1. The pony express from Texas arrives and Katherine Holmgren alights.

**THOS. SOMERVILLE CO.**

FIRST AND N STS., N.E.  
WASHINGTON, D.C.

*Plumbing and Heating Supplies*

METRO. 4945

---

**NATIONAL CITY DAIRY CO.**

DISTRIBUTORS

Butter, Eggs, Cheese, Poultry

518 12TH ST., SOUTHWEST  
WASHINGTON, D.C.

District 0588

---

PHONE, NATIONAL 2941  
2942  
2943

**NATIONAL HOTEL  
SUPPLY CO., INC.**

**Meats and Provisions**

412 TWELFTH ST., S.W.  
WASHINGTON, D.C.



Served  
at leading schools,  
hotels and stores  
from Maryland  
to Florida.

TELEPHONE NORTH 0994

ESTABLISHED IN 1868

**JUDD & DETWEILER**

INCORPORATED

**Master Printers**

ECKINGTON PLACE & FLORIDA AVENUE

WASHINGTON, D.C.



2. Everybody goes out to the all-college wiener roast in Spring Valley. John Struble eats a "seegar" in a roll because he has just seen a Marx Brothers movie. Herwil "Candid Camera" Bryant eats a jar of mustard. The bonfire heats an area two miles square.

3. Sam Keker appointed campus cop—another sincere.

4. A.U. plays Washington College. President Sachs makes his debut as a bass drum artist.

6. People begin to notice the canal which somebody dug north of Hurst Hall. When locks for the canal are suggested, Professor Hutchins insists upon Yale locks.

7. Doc Holton drives a big barge down the canal.

16. *The Eagle* publishes an editorial which says the student bank is safe. This makes many people feel fine.

20. Hell Night finally comes and an uninitiated observer would think the campus was the scene of some decisive Civil War battle. Joe Carlo will not let the combatants throw stones. Mel Moffitt's musket is confiscated by the League of Nations.

30. The S.C.A. holds a Hal-  
lowe'en party. Raphael Miller comes disguised as a frog; Carl Stevens is worried because he thinks it's real. A treasure hunt is held and the cryptic directions tacked up on trees and things terrify the uninformed for weeks.



For Young Fashions



**LOOK TO  
Philpsborn**

ELEVENTH ST.—BETWEEN F & G

**One Word in Washington Stands  
for Stationery**

Pens	Inks	Filing Supplies
Paper	Pencils	Loose Leaf Supplies
Adhesives	Envelopes	School Supplies
Paper Cups	Blank Books	

**IT'S GINN**  
The Progressive Stationers

**M. S. GINN & CO.**  
920 14th St., N.W. Washington, D.C.  
NAtional 2783

**Coca-Cola**

SERVED IN THE BOOKSTORE

Washington Coca-Cola  
Bottling Works, Inc.

Phone, Nat'l 7358 400 7th St., S.W.

*Just Call*  
NATIONAL 1075  
to Charter a Bus

**CAPITAL TRANSIT CO.**

FINEST EQUIPMENT  
MODERATE RATES

Charter Bus Headquarters  
1416 F STREET, N.W.  
WASHINGTON, D.C.

**STANDARD ENGRAVING CO.**

*Makers of Fine Printing Plates  
for School and College Publications*

ENGRAVERS FOR  
**1937 AUCOLA**

1214 19TH STREET, N.W.

WASHINGTON, D.C.



### NOVEMBER

14. The Johns Hopkins game marks an all-time high in attendance at A.U. athletic events—eighteen bands all playing different tunes at the same time, eighty thousand safety patrol boys with three members of the Metropolitan police for each patrol boy, tumbling by the Sweigarts, victory for A.U. In the evening, everybody flocks over to the gym for the annual Homecoming Dance.

18. Chemist Dick Hummer makes some tear-gas and everybody in the basement cries.

25. Dr. E. Stanley Jones speaks at an unusually crowded chapel service.

26. Thanksgiving Day. Bob McRae eats four turkeys. A group of girls drives to the Coast Guard game. After maintaining an average speed of sixty and driving all night, they arrive at the game just as the boys are leaving the field.

### DECEMBER

4. The Spanish operetta features every Spanish song known to man. Bill Briggs, dressed like Man Mountain Dean, does a sort of tango. Señor Cabrera's interpretation of *La Paloma* is a sensation.

12. Hats off to Cap and Gown Society!

15. *Dear Brutus* is so convincing that many people believe it.

19. Students leave in all directions to spend the holiday season.

27. Right in the middle of the holiday season, some students remember final examinations.

## Juniors . . .

Young clothes by top-flight Young American designers . . . including *Cartwright*, *Louise Mulligan*, *Ellen Kaye* . . . are an exclusive specialty of our famous . . .

Junior Deb Shop - 4th Floor

THE NEW  
**Jelleffs**

1214-1220 F ST.

### *Everything for the school*

SCHOOL FURNITURE

## COMMERCIAL OFFICE FURNITURE CO.

No. 8266 • 800 E Street

Floor Coverings

Venetian Blinds

# ACCOUNTANCY

Courses leading to B.C.S. and M.C.S. degrees. Graduate course in preparation for C.P.A. Examinations.

### DAY and EVENING COURSES

Registrations now being received for mid-year classes.

Ask for Official Bulletin

## STRAYER COLLEGE

P. J. Harman, Director  
Homer Building  
Thirteenth and F Streets, N.W.  
National 1748



The *only* Washington Ice Cream to bear the Seal of Acceptance of The Council on Foods, American Medical Association

*Fancy Forms and Ice Cream Cakes for all Occasions—Call Your Nearest Dealer*

MELVERN DAIRIES, INC.

101 QUE STREET, N.E.



FOR nearly a half a century this dairy has been universally recognized as serving only the finest quality.

MILK, WHIPPING CREAM, BUTTER, EGGS, FOREIGN and DOMESTIC CHEESE, CIGGOLATE and CREAMED COTTAGE CHEESE.

FOR DELIVERY DIRECT TO YOUR DOOR, PHONE DECATUR 1611

CHESTNUT FARMS-

CHEVY CHASE



MILK

26th St. at Pennsylvania Ave., N. W.



JANUARY

4. The students all come back wearing some of their Christmas presents and anticipating the next three weeks' work with glee. Beverly Cohen *Tongue* returns from vacation.

11. The Student Council appoints eight new committees, making a total of two hundred; the Council's motto is "every man on twenty committees."

23. Mid-semester examinations begin. Moderately prepared students sit up all night and sleep all day during the examination. People who have conscientiously done their work go to movies and wish there were more good movies.

30. Exams over; everybody rests except members of THE AUCOLA Staff.

FEBRUARY

1. Flood Frolic. Hundreds dance so that thousands will not have to swim.

2. Second semester begins at 8:20 a.m. Several students forget to wind their alarm clocks and do not wake up until the following week. Students greet Coach Welch with an Indian war cry.

3. Carol Furst returns from China; her newly acquired appetite for bird's nest soup makes things look dark for the robins this summer.

9. The students who failed to wind their alarm clocks last week wake up.

EDMONSTON  
STUDIO

1333 F Street, N.W.

*Official Photographers*

*for the*

1937 AUCOLA

*Portrait Negatives Kept on File*



12. "Piddle" Shaw stars at American University - Virginia Medical College game; his foot work is so good that he decides to go out for track in the spring.

15. The smoking ban is removed for a month's trial. A special receptacle for Struble's "segars" is installed by the north entrance of Hurst Hall. The other receptacles are merely overgrown ash trays or waste paper baskets.

19. Coach Smith does double half-twist leap while lecturing to the players on the bench at the American University-Bridgewater game.

### MARCH

6. Students claim they carried off the honors at the Winter Alumni Round-Up.

8. Fraternities and sororities try to shout each other down at the Song Fest.

### APRIL

5. People return to the campus and begin thinking about the Grotto.

10. Dance Recital. Frances Page wins the Charleston contest.

14. Campus Day. Jack Spratt plants a tree.

16. Junior Prom. Formality. George Scott tries to sneak in wearing a white sweat-shirt with black tie and studs painted on it.

21. President Sachs and Bill Powell leave on the Queen Mary for debate tour of Great Britain. To amuse themselves during their voyage, Sidney will eat fruit and

MEMBER OF  
The College Annual Producers of the United States

---

# THOMSEN-ELLIS CO.

COLLEGE ANNUALS  
VIEW BOOKS · CATALOGS  
ADVERTISING LITERATURE



PRINTERS OF THE  
1937 AUCOLA

BALTIMORE

NEW YORK



Bill plans to catch an international jewel thief. Both worry about walking on the right side of the road, facing traffic. It is rumored that Bill may come back wearing a hat.

MAY

10. Someone in Australia sends Pat Paxton a kangaroo which rides on the back seat of her car.

13. Boxing match between Gus Hertz and the kangaroo is well attended.

15. It seems as if we have been transplanted into the midst of jolly old England with a Shakespearcan play last night and a May Fête today.

27. Final examinations begin in spite of the fine summer weather. Many people are disturbed by birds singing near classroom windows; Carl Stevens tells a bird, "Quiet, please!"

JUNE

1. Ex-president Sachs and Bill Powell leave for America in a balloon.

5. Miss Galt spreads a tent under one of the trees in the rock garden and reads palms; students stand in lines.

7. Commencement. Ex-president Sachs and Bill Powell land on Halls Hill and are rushed to Continental Hall in a buggy.

16. When the awning company comes to put dust covers on the campus buildings for the summer, Nellie Strong is discovered in the Art Room still sitting for her portrait.















Aucola, 1937.

L  
LD131  
A83A8  
1937

