



Front Hall of the Campus of The American University

# THE 1953 AUCOLA

*Published by The College of  
Arts and Sciences and the Undergraduate  
Division of the School of Social Sciences  
And Public Affairs of*

THE AMERICAN UNIVERSITY  
WASHINGTON, D. C.

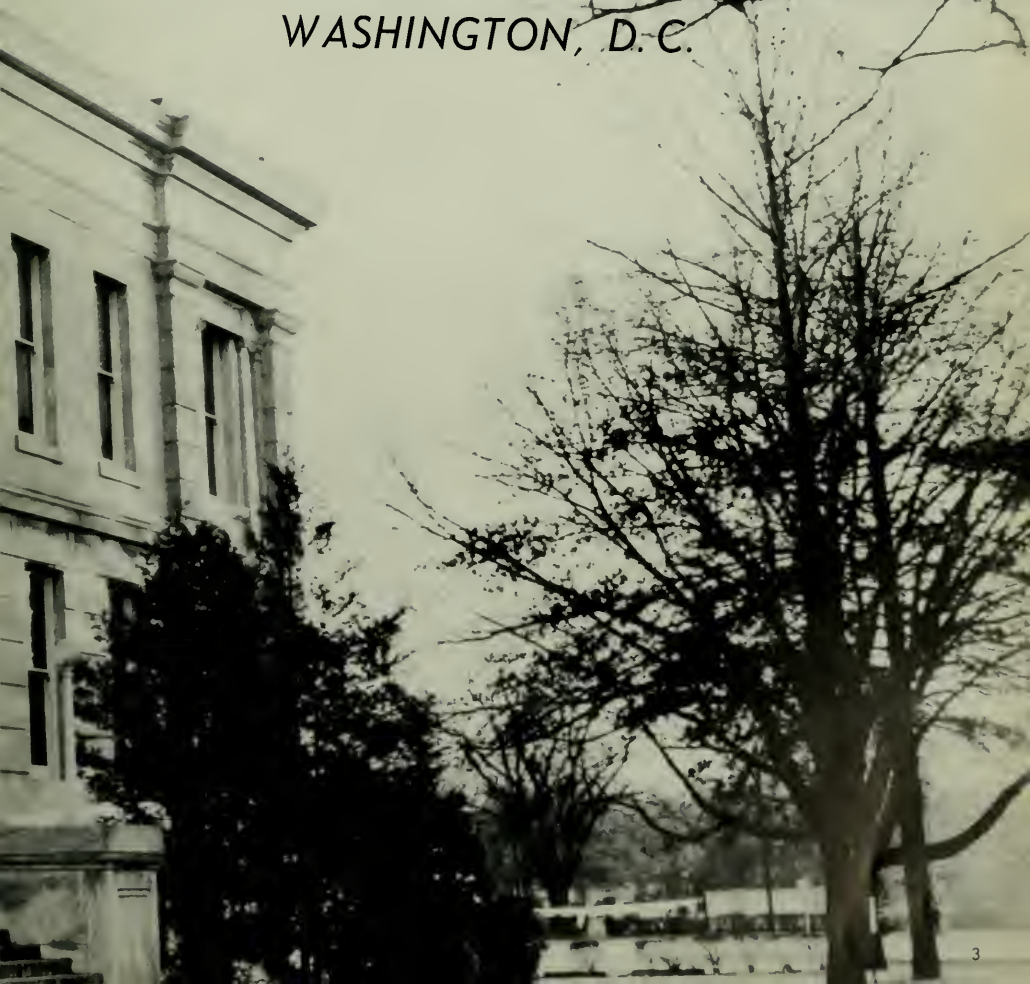



Metropolitan Memorial Methodist Church



A few short years ago a new century was welcomed with laughter and noise-makers. The sounds of the new era were the horn of the automobile; the ring of the telephone; the roar of the airplane; the scream of the world at war. It was the reckless era of electricity, of speed and power, of the death of isolationism.

The sound of the mid-century years is that of the atom. The perilous new era is one of far greater speed and power which will extend our universe and demand even greater active participation in our world. The following years can be ones of great creativeness or of great destructiveness. The choice belongs to us.



President Anderson's home, on the Campus

## *Contents*

Administration .....	9
Classes .....	17
Clubs .....	41
Honorary Fraternities .....	63
Social Fraternities .....	69
Sports .....	85
High Spots .....	93
Directory .....	129



School of Social Sciences and Public Affairs



Medical and Surgical Building at St. Elizabeth's Hospital, where Nursing School classes are held.



ADMINISTRATION





Dr. Anderson, President of The American University, at his desk.

Dr. and Mrs. Anderson at home

From four years service as President of Hamline University, St. Paul, Minn., comes Dr. Hurst Robbins Anderson to be President of The American University.

He and his family moved into the white colonial house on the hill; seven year old daughter Kathy attends Horace Mann School; fourteen year old son Bobby attends Alice Deal Jr. High School; sixteen year old daughter Sarah Jane attends Wilson High School.

Dr. Anderson also serves as Vice President of the University Senate of the Methodist Church. This fall he was presented a commemorative medal by the president of the Danish National Orchestra of the state radio in the name of the Danish King and State.

The American University welcomes the Anderson family and wishes them good luck!



A DEAN IS THE SPIRIT OF  
A COLLEGE PERSONIFIED . . .



DR. JOHN E. BENTLEY  
M.A., Clark; S.T.B., M.R.E., Boston;  
Th.D., McGill  
*Dean of the College of Arts and  
Sciences*

DR. AUSTIN VAN DER SLICE  
B.A., M.A., Kansas; Ph.D.,  
Pennsylvania  
*Dean of the Undergraduate Division  
of the School of Social Sciences and  
Public Affairs  
Chairman of the Department of So-  
ciology and Public Welfare*



At CAS it is the friendly, zealous spirit of Dean John E. Bentley that echoes and reflects itself among the students throughout the campus at Massachusetts and Nebraska Avenues — through Hurst Hall, Battelle, Clendenin, Leonard Student Center.

At SSPA it is the quiet, deliberate, studious spirit of Dean Austin Van der Slice which inspires and directs activities of social science and business administration students at the “down-town” school — 1901 F Street.





DR. DONALD DERBY  
B.A., Bowdoin; M.A., Ph.D., Harvard  
*University Provost*



MISS HAZEL FEAGENS  
B.A., B.E., George Washington; M.A.,  
American  
*University Registrar*



MISS ANNE JENSEN  
B.A., DesMoines; B.S. in L.S., Illinois  
*University Librarian*



HERBERT WALTER  
*University Business Manager*



DR. ERNEST POSNER  
Ph.D., Berlin  
*Director of the School of Social Sciences and Public Affairs;  
Chairman of the Department of History*

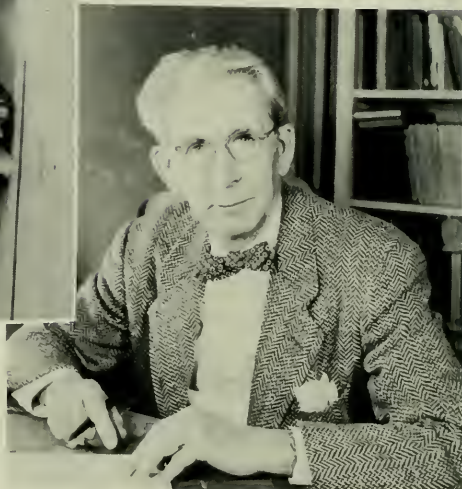

DR. PITMAN B. POTTER  
B.A., M.A., Ph.D., Harvard  
*Dean of the Graduate Division; Chairman of the Department of International Relations and Organization*

MR. DAVID BOOKSTAVER  
B.A., Cornell; LL.B., Yale  
*Dean of the Washington College of Law*



MISS GLADYS V. JORGENSEN  
B.A., M.A., Wisconsin; R.N., Henry Ford Hospital School of Nursing and Hygiene  
*Director of Nursing Studies*



DR. MARY E. BRADSHAW  
B.A., M.A., Pennsylvania College for  
Women; Ph.D., Wisconsin  
*Assistant Dean of the Graduate Di-  
vision of the School of Social Sciences  
and Public Affairs*



DR. DOROTHY D. GONDOS  
B.A., Swarthmore; M.A., Ph.D.,  
Pennsylvania  
*Dean of Student Affairs; Dean of  
Women*



DR. BANCROFT SITTERLY  
B.A., M.A., Ph.D., Princeton  
*Associate Dean of the Undergraduate  
Division of the School of Social Sciences  
and Public Affairs*



DR. CHARLES K. TRUEBLOOD  
B.S., Earlham; B.S., Haverford; M.A.,  
Ph.D., Harvard  
*Acting Chairman of the Department  
of Psychology and Education*



DR. WALTER P. BOWMAN  
B.A., Bowdoin; Certificate, University  
of Caen, France; M.A., Ph.D., Colum-  
bia  
*Chairman of the Department of Com-  
munications*



DR. FRITZ KARL MANN  
Dr. Jur., Goettingen.; Ph.D., Berlin  
*Chairman of the Department of Econ-  
omics and Business Administration*



**DR. JOHN H. SMITH**  
B.A., Iowa State Teachers; M.B.A.,  
Ph.D., Chicago  
*Chairman of the Department of Statistics*



**DR. NATHAN A. BAILY**  
B.S.S., College of the City of New  
York; M.A., Ph.D., Columbia  
*Chairman of the Department of Business Studies*



**DR. CATHERYN SECKLER-HUDSON**  
B.S., Northeast Missouri State Teachers;  
M.A., Missouri; Ph.D., American  
*Chairman of the Department of Political Science and Public Administration*



**DR. WALTER F. SHENTON**  
B.Sc., M.A., Dickinson; Ph.D., Johns  
Hopkins  
*Chairman of the Department of Mathematics*



MR. HUGO SCHULZE  
B.S., American  
*Director of the Department of Physical  
Education*



DR. HAROLD E. DAVIS  
B.A., Hiram; M.A., Chicago; Ph.D.,  
Western Reserve  
*Chairman of the Division of Social  
Sciences*

DR. MERRITT C. BATCHELDER  
B.A., Hillsdale; M.A., Columbia; Ph.D.,  
Iowa State  
*Chairman of the Division of Humani-  
ties*



DR. STEPHEN HATCHETT  
B.A., American; M.A., Ph.D., Michigan  
*Chairman of the Division of Natural  
Sciences*



CLASSES





# THE CLASS OF 1953

## Class Officers at CAS

Barbara Phillips, Treasurer; Tiny Stickney, Vice-President; Bill Faux, President; Jerrie Brown, Secretary.



## Class Officers at SSPA

Robert Hamilton, Treasurer; Larry Traylor, President; Rufus Peckham, Vice President; Jeanne Fertig, Secretary.



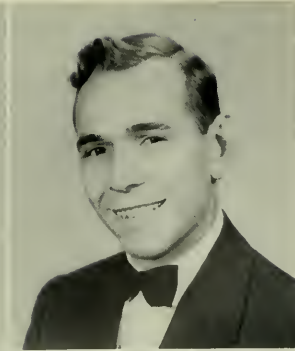

HELEN VIRGINIA ALLEN, Chambersburg, Pennsylvania, B.A. in Voice. Westminster Choir College 1; Choir 2,4, president 3; Madrigals 3; Music club 4; "Misguided Missile" 3; Womens "A" club 4; Intramural sports.

EDWARD DELEVAN ANDRUS III, Alexandria, Virginia, B.A. in History. A.A. in Education from Montgomery Junior College; Alpha Tau Omega 3,4; Future Teachers of America 3,4; Spanish club 4; AUCOLA 4, Business Manager 4; Interfraternity Council 4; Intramural Swimming, Basketball 4; Volleyball 3,4; Eagle 4.

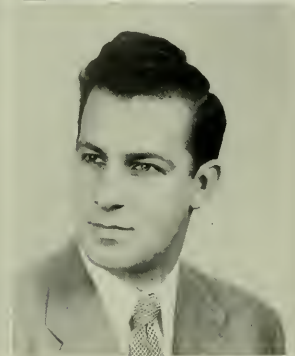

RICHARD RIMSKY ATKINSON, JR., Washington, D.C., B.S. in Sociology.

WILLIAM ALFRED BELANGER, Winchendon, Massachusetts, B.A. in Business Administration.

BERNARD GERALD BERENSON, Portland, Maine, B.A. in Psychology. Hamilton House President 4; Intramural Archery 4.

EDWARD CHARLES BISLAND, Glen Spey, New York, B.S. in Political Science. Alpha Sigma Phi 1,2, secretary 3,4; Debate club, manager 1,2,4; Delta Sigma Rho 2,3,4; Speech club 3,4; Intramural Football, Basketball, Track, 1,2,3,4.

JOHN JOSEPH BROWN, JR., Hazel Park, Michigan, B.S. in Sociology. Speech club 1.

JUANITA MARIE BROWN, Arlington, Virginia, B.A. in Spanish. Phi Mu 1,2,3, secretary 4; Badminton 1,2,3, manager 4; Basketball 1,2,3,4; Bowling 1,3,4; Hockey 4; Ping pong 1,2,3,4; Softball 1,2,3,4; Volleyball 3,4; Archery 3; Varsity Basketball 2,3,4; Varsity Hockey 2,3,4; Women's "A" club 2,3, president 4; Future Teachers of America 3, secretary 4; Junior Alliance Francaise 1,2, treasurer 3, vice-president 4; El Club Pan Americano 1,2,3,4; Senior class secretary 4; Who's Who 4; Political club 4; AUCOLA 4.

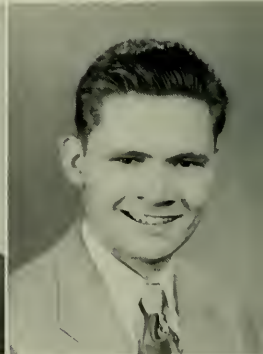
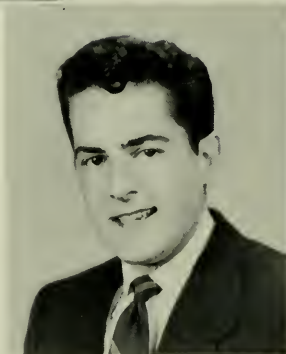

HARVEY IRWIN CHIDEL, Washington, D.C., B.S. in Business Administration. Society for the Advancement of Management.

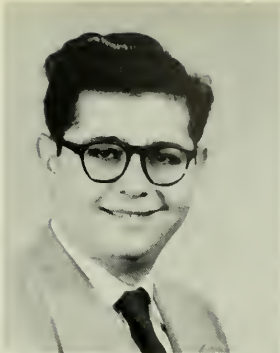

MICHAEL F. CIESIELSKI, Uxbridge, Massachusetts, B.A. in Business and Industrial Management.

EVAN COE

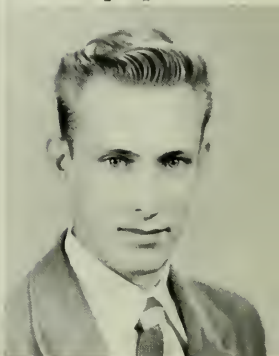

THOMAS ELBERT COLLEY, JR., Arlington, Virginia, B.A. in Psychology. Alpha Sigma Phi, corresponding secretary; Student secretary; Student Christian Fellowship; Eagle; WAMU; Poetry club; Alpha Phi Omega, corresponding secretary; Junior class president 3.



## October

Well, back to the books, huh? . . . Capping on the quadrangle introduces new dink-wearers . . . Freshmen serenade Sophs on steps of Mary Graydon . . . Skit Nite . . . Frosh Talent show . . . hazing . . . "And what was Bishop Hurst's middle name?" . . . Frosh tensely await Kangeroo Court that never comes . . . And THIS is the Coffee Shop . . . Everybody and their brother is either giving or attending a picnic . . . Friendship? . . . Is that like Fellowship? . . . Orientation Board throws Get-acquainted dance . . . Frosh lick their wounds and await eagerly the chance to inflict a few of their own on the luckless class of '57 . . . we thought about studying.



JAY CURRAN CONE, Boyce, Virginia, B.S. in Physical Education. Alpha Tau Omega; Varsity Club; Future Teachers of America; Varsity Baseball 1,2,3,4; J.V. Basketball 1,2; Varsity Basketball 3,4.

PATRICIA MURDOCK CROFT, Bronxville, New York, B.S. in Political Science. Lake Erie College for Women 1,2; Phi Mu 3, 4; Varsity Hockey 3,4; Basketball 3,4; Women's "A" Club 3,4; Community Association Council secretary 4; AUCOLA Associate Editor 4.

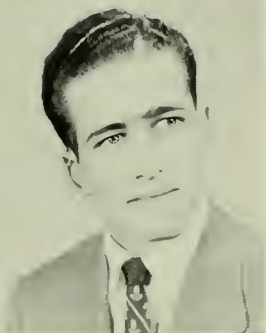

HATTIE MARGUERITE CROOKS, Kingstree, South Carolina, B.S. in Nursing.

HARRY WHITE CULLIS, Chester, Pennsylvania, B.S. in Radio-Television. Alpha Sigma Phi 1,2, secretary 3, president 4; Alpha Psi Omega, vice-president 4; Radio-TV Guild, president 3; Omicron Delta Kappa; Pi Delta Epsilon; WAMU, chief announcer 3; Intramurals 1,2,3.

## November

"I can't believe it — seems like I just started college yesterday" . . . But real or not, Seniors find themselves scurrying to studios for yearbook picture . . . Class elections . . . Intramural football starts . . . BOY! Am I out of shape . . . I LIKE IKE . . . GLADLY FOR ADLAI . . . Republicans brawl with Democrats in classrooms, halls, street-corners, coffee-shop, even over WAMU itself . . . WAMU stays up all night reporting election results . . . half the student body crowds into Leonard student center to watch and listen to returns . . . and have midnight coffee and doughnuts . . . finally it's over . . . the elephant dances in the street and A.U. goes to bed . . . Rushing starts . . . parties galore for confused rushees who find sororities and fraternities awaiting them with open hands and open pocketbooks . . . Pledging . . . Guess who *J/E* got . . . social life in full swing . . . Sadie Hawkins dance . . . Pledge dance . . . we thought about studying . . .



JAMES B. DALGLIESH, Cleveland, Ohio, B.S. in Psychology. Phi Sigma Kappa, vice-president 3, president 4; Intramural Baseball 3, Football 4; Interfraternity Council 3,4.



VIRGINIA M. DAY, Arlington, Virginia, B.A. in English. Alpha Chi Omega 1,2, secretary 3, vice-president 4; Cap and Gown 3, president 4; Student Association vice-president 4; Social Board chairman 4; Junior class secretary 3; Future Teachers of America 3,4; El Club Pan Americano 1,2,3; Chorus 1,2,3; Methodist Student Movement 4; Intramural Bowling, Baseball 2,3; Volleyball 3; Women's "A" club 3,4.

ERNEST FURMAN DIBBLE, Deposit, New York, B.A. in English. Depauw University 1,2; Alpha Sigma Phi; Omicron Delta Kappa 4; Pi Delta Epsilon 4; Omicron Epsilon Pi 4; Interfraternity Council president 4; Publications Board 3, chairman 4; Freshman Handbook Business Manager 4; WAMU 4; Eagle 3, 4; AUCOLA Business Manager 4; Intramural Football, Basketball, Softball, Bowling, Tennis 3,4; Political Science club 3; Future Teachers of America 4.

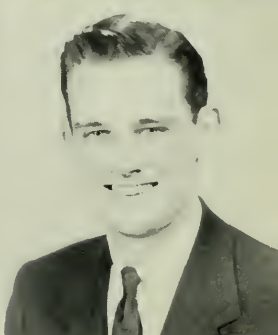

JOHN R. DOODY, JR. Brooklyn, New York, B.S. in Business Administration. Alpha Tau Omega 1,2,3, president 4; All Male Annual 3; "Why I am a Bachelor" 3; Intramural sports 3,4; Society for the Advancement of Management 2,3,4.



RUTH FLOYD DYKE, Washington, D. C., B.A. in Music. Phi Mu 1,2, vice-president 3, Social chairman 4; Chorus 1,2,3, president 4; accompanist 3,4; Music club 1,2,3,4; Spanish club 3; Intramural Basketball, Bowling, Softball 1,2,3,4; Women's "A" club 3,4.

JUNE HEAP EAMES, Chevy Chase Maryland, B.S. in Biology. Beta Beta Beta; Chemistry club; Der Deutsche Verein.

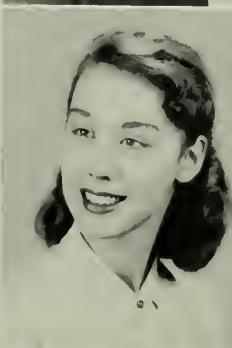
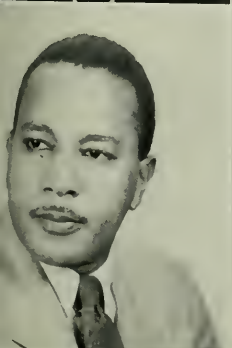

WILLIAM BENJAMIN ELLIS, Columbus, Ohio, B.S. in Accounting. Society for the Advancement of Management.

CHARLOTTE A. EMERSON, Bethesda, Maryland, B.A. in Fine Arts. Alpha Chi Omega.



## December

Sleep? . . . Who are you kidding . . . Merry Christmas and a Happy New Year . . . oft-repeated words . . . Traditional dinner and choir concert . . . "Best-loved Girl" announced at MGH's midnight candlelight ceremony . . . Girls leave MGH to invade Fraternity houses with caroling from 2-4 . . . Parties galore . . . the cold grey dawn of the morning after . . . basketball in full swing . . . "Season's Greetings" unfolds for 1952 in Clendenin . . . Frosh hold annual Sno-Ball . . . elect Sno-Queen . . . Christmas vacation a welcome relief after the shock of mid-terms . . . we thought about studying . . .

**WILLIAM H. FAUX**, Shamokin, Pennsylvania, B.A. in Mathematics. Alpha Tau Omega 2,3,4; Der Deutsche Verein; Senior class president 4; Varsity Swimming 1,2,3; Varsity Basketball 4; Varsity Baseball 3,4; Future Teachers of America; "A" club 3,4; Intramurals 1,2; Interdormitory Council; Math-Physics club 4.

**JAMES FERGUSON**

**JOHANNE BEPLER FLEMING**, Marshallton, Delaware, B.S. in Economics. Kappa Delta 2,3, secretary 4; Eagle 3, Business Manager 4; Cap and Gown 3, vice-president and Historian 4; Community Council 3, Chaplain and Historian 4; Society for the Advancement of Management, secretary 3; Junior class secretary 3; Chairman Awards committee 3; Chairman social committee 4; French club 1; Debate club president 1; Sno-ball Dance Committee 1; Bowling 2,3,4.

**BRADLEY FOSTER**

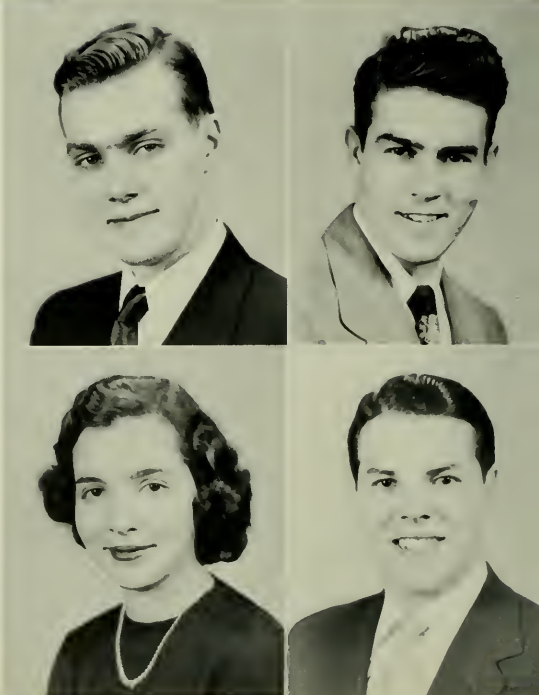

LEONA FRETHEIM



MARY LETITIA GAIR, Washington, D. C., B.A. in History. Chorus, Future Teachers of America, Music club.

JOYCE ELIZABETH GILBERT, Bethesda, Maryland, B.S. in Geology. Phi Mu 1,2,3, president 4; Intramurals 1,2,3,4; A.U. Theater 1; Publications Board I; Aquiana 2, secretary-treasurer 3; vice-president 3,4; Women's Varsity Swimming 4; Women's "A" club 3,4; Panhellenic president 4.



EDWARD ANDRE GUAY, Bingham, Maine, B.A. in History.



SUE ELAINE HALL, Arlington, Virginia, B.S. in Sociology. Community Association Council 1,2, secretary 3,4; Freshman class secretary 1; Sophomore class secretary 2; Mixed Choral Society 1; Roundtable in Student Affairs 2; Orientation Board 2; Speech club 2; Who's Who 3,4; American College Student Leaders 3; Sociological Society 2,3; vice-president 4; Eagle 3,4.

ROBERT BRUCE HAMILTON, Washington, D. C., B.S. in Business Administration. Freshman Class vice-president 1; Sophomore class president 2; Society for the Advancement of Management 1, editor 2,3, executive committee 2,3,4, treasurer 4; Community Association Council 2,3, treasurer 4; Freshman Handbook editor for SSPA 3.



DEANNE HAYS, Bethesda, Maryland, B.A. in Art History.

PHILLIPS HEATHCOTE

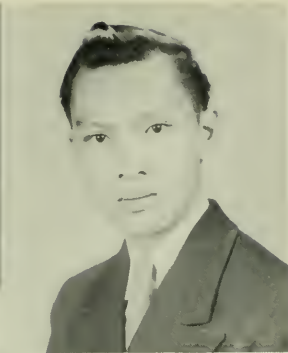

FLORENCE MARY HUBERT, Shenandoah, Pennsylvania, B.S. in Nursing.

WELLINGTON HUNG, Detroit, Michigan, B.S. in Biology. Der Deutsche Verein 3,4; Chemistry club 2,3,4; Intramurals 1,2,3,4;



DONA LEE HUTSLER, Washington, D.C., Beta Beta Beta 2, treasurer 3, vice-president 4. B.A. in Sociology. Alpha Chi Omega 1,2,3, president 4; Pan American club 1, Future Teachers of America 1,2; Bowling manager 1; Women's "A" club 2,3,4; Intramurals 1,2, 3,4; Chapel usher captain 2,3; Chairman Bunny Hop 2; Junior Senior Prom committee 3; Student Affairs Officer 4; Chairman elections committee 4; Associate editor Freshman handbook 3; Chairman charity drive 2.

MARGARET ANN IMLAY, Lancaster, Ohio, B.A. in Mathematics. Alpha Chi Omega 2, treasurer 3, vice-president 4; German club 1,2,3,4; Future teachers of America 1,2,3; Women's "A" club 3,4; College Council 2,3; Secretary of Student Association 4; Chapel usher 2,3; Mary Graydon House Council 3; Junior-Senior prom committee 3; treasurer of Charity drive 2; Math-Physics club vice-president 4; Cap and Gown 3,4; Delta Phi Alpha 1,2,3,4.

ANNA M. JACKEY, Pleasure Ridge Park, Kentucky.



JULIA VAN VLIET JOHNSON, Arlington, Virginia, B.S. in Chemistry. Averett Junior College 1,2.

ROBERT WILLIAM JONES, Media, Pennsylvania, B.S. in Physical Education. Alpha Sigma Phi 1,2,3, treasurer 4; "A" club 3, vice-president 4; Varsity basketball 1,2,3,4; Track 2; Leonard Student Center Proctor 3, 4; Future Teachers of America 4.

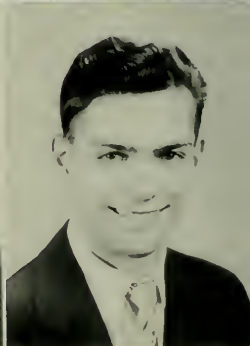

CHARLES WALTER JUERGENS, Washington, D. C., B.S. in Mathematics and Physics. Phi Sigma Kappa 2, secretary 3,4; Math-Physics club 4; Swimming team 1,2,3,4.



# January

Please . . . let's forget New Year's . . . Intramural basketball begins . . . BOY! Am I *still* out of shape! . . . We erect a snow-woman in the wee hours of the morning amid flying snow balls . . . What art! . . . Homecoming . . . Old friends, old faces, new dance . . . WAMU goes on the air 12 hours a day . . . social life begins anew . . . 1953! A fresh year! . . . We thought about studying . . .

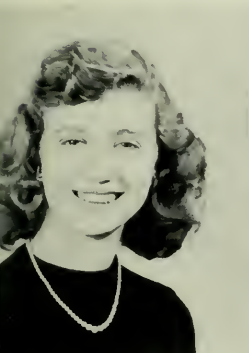

JOAN GELLING JUERGENS, Alexandria, Virginia, B.A. in Mathematics. Phi Mu chaplain and treasurer 1,2,3,4; Junior class treasurer 3; Art guild 1; Prom committee 3; Chairman Christmas Dinner Decorations 3; Charity drive committee 2; Math-Physics club secretary 4.

MARY ANN KENNEDY, St. Louis, Missouri, president Work-study house council 1.

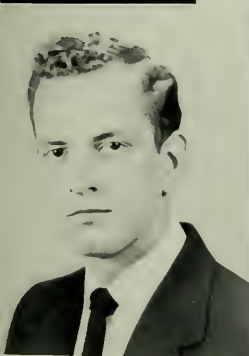

CARL GEORGE KIPE, JR., Highfield, Maryland, B.S. in Business Administration.

SHERMAN KIRK, Arlington, Virginia, B.S. in Sociology.

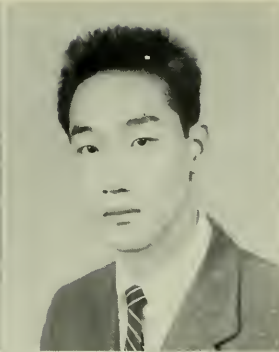

ANITA JANE KORKOLIS, Washington, D. C., B.A. in Government. Valeda vice-president 1; Pan American club 2; Der Deutsche Verein 3; Alpha Chi Omega 2,3,4; Publications board 3; Student-TV Bar Association 4; Intramural Softball 3, Basketball 3.

FAY LEE

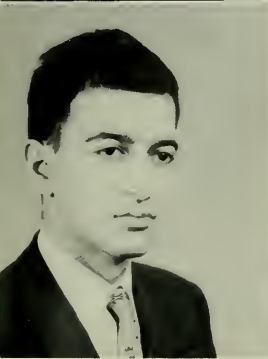

HOWARD B. LEHMAN, Baltimore, Maryland, B.S. in Social Science. Baltimore Junior College 1,2; Radio-TV Guild 3,4; WAMU 3,4; Speech club 4; Alpha Psi Omega 4.

CARL SAMUEL LERMAN, Portland, Maine, B.A. in History.

LOUIS POWELL LONG, Washington, D. C., B.A. in Psychology. Alpha Sigma Phi 2, corresponding secretary 3,4; WAMU 3; College council 3,4; Religious board 4; Sophomore class treasurer 2; Charity Drive chairman 4; Who's Who 4.

MAUNG SAN LWIN, Moulmein, Union of Burma, B.S. in Public Administration.

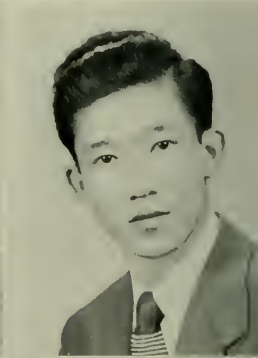

MAURICE MAHONEY

WILLIAM HENRY MASTBROOK, Washington, D. C., B.A. in Spanish and German. Pan American club 2,3, president 4; Junior Alliance Francaise 3,4; Der Deutsche Verein 3,4; Future Teachers of America 2,3,4; Delta Phi Alpha 3,4.



HERBERT W. MCKAGUE, Washington, D. C., B.S. in Social Science.

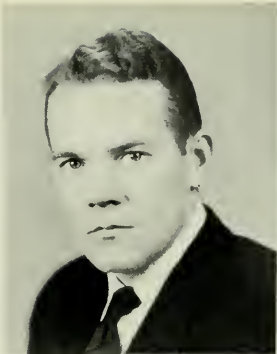

BARBARA SHARON METRO, Arlington, Virginia, B.A. in English. Jr. Alliance Française 1; Varsity Hockey 1; Music Club 4; Basketball 4.

RICHARD MILLER

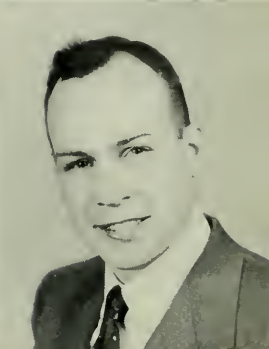
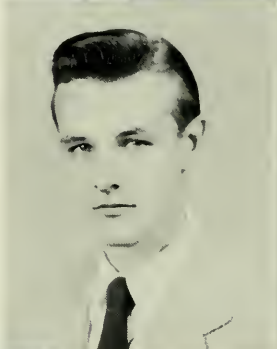

VERNON PEARY MOORE, Roanoke, Virginia, B.S. in Business Administration. Society for the Advancement of Management president 1; Omicron Delta Kappa 4; Who's Who 4; Community Association Council 3,4; Freshman class president 1; Junior class president 3; Arthur Godfrey Air Fellowship.



## February

Interfraternity Prom . . . Finals . . . Hit those books! . . . "I'll flunk - I know I'll flunk. Either that or stay up all night and study!" . . . We stay up all night and study . . . Frat houses and dorms burn the midnight oil, but not with scenes of revelry . . . black coffee . . . bleary eyes . . . "Who can I get to type my term paper?" . . . Two and one-half long torturous hours of exam for each class . . . Campus abounds with the sound of 'cracking books' . . . Then we have a week's vacation between terms . . . and the long wait for the postman with our grades . . . Why hadn't we thought of studying sooner?

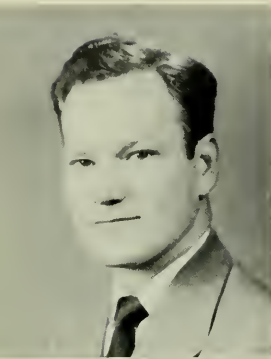

JAMES MORAN

BETTY MCFARLANE MORRIS, Graham, Texas, B.A. in English. Texas State College for Women 1; French club secretary 4; Methodist Student Movement 4.



HERBERT EDGAR MORRIS, Denville, New Jersey, B.A. in Religion and Philosophy. Rutgers University 1; Religious Board 3,4; International Relations club 2; Methodist Student Movement 4; Omicron Epsilon Pi 3, 4.

JUNE ELOISE MOSBURG, Washington, D. C., B.A. in Fine Arts. Chevy Chase Junior College 1; Kappa Delta 2,3,4; Basketball 2,3, 4; Softball 2,3,4; Bowling 3,4; Archery tournament 4; Swimming 4.

## March

New students invade for spring semester . . .  
New class schedule . . . Intramural basketball finals . . . Sophs throw their big dance, "The Bunny Hop," and choose a Queen . . . wintry weather . . . a cup of coffee and a few rounds of chewin' the fat at CAS and SSPA Coffee Shops . . . Basketball! . . . AU in the Mason-Dixon Conference tourney . . . Get that ball! . . . Sink that basket! . . . ooohs, ahs, and groans as Dutch's Eagles tangle with hated loes . . . A pot of gold at the end of the rainbow for the winner . . . will we make it? . . . Packed cars rumble off to Baltimore to see if we can . . .



JOHN RANDOLPH MURDOCK, Washington, D. C., B.A. in Government and Political Science. Intramural Football, Basketball, Softball 1,2,3,4.

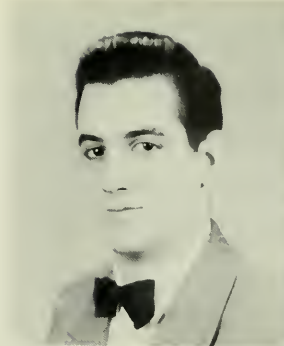

JOANNE NAREHOOD RUSHBROOK, Clearfield, Pennsylvania, B.A. in English. Kappa Delta 1,2,3,4; House Council secretary 3; Eagle 1,2; Spanish club 2.

WILLIAM BERNARD PALMER, Omaha, Nebraska, B.A. in Economics. Alpha Tau Omega 1,2,3,4; Intramural Football 1,2,3,4; Basketball 1,2,3,4; Volleyball 1,2,3,4; Swimming 1,2,3,4; Track 2,3,4; Softball 3,4.

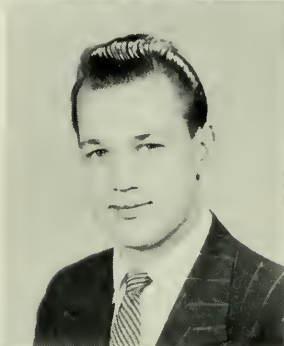

RUFUS W. PECKHAM, JR., New York, New York, B.S. in Business Administration. Alpha Tau Omega 4; Society for the Advancement of Management 3,4; Community Council 2, 3,4; Junior class vice-president 3.



JOHN LEROY PENDLETON, Arlington, Virginia, B.S. in Sociology. Speech club 2, president 3,4.

JOHN G. PETERS, Burbank, California, B.S. in Social Scienc.

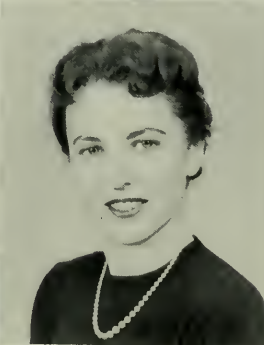

JOHN THEOKRITOS PETRAKIS, Khios, Greece, B.A. in Economics. Alpha Sigma Phi 3,4; German club 2,3,4; International Relations club 2,3; French club 1,2,3,4; Delta Phi Alpha 3,4.

ELIZABETH ANN PHENIX, Washington, D. C., B.S. in Biology. Wilson Teachers College 1; Delta Gamma 2,3, vice-president 4; Beta Beta Beta 3, treasurer 4; Varsity Basketball 2; AUCOLA 4; Biology Assistant 3,4; Ping Pong 4; Basketball 2,3.



## April

Spring . . . and a young man's thoughts lightly turn to the same thing he's been thinking of all winter . . . Easter vacation . . . a respite from the classroom . . . extra time to finish long-neglected papers . . . "What's that crazy noise?" . . . "Man, that isn't noise!" . . . it's the fraternities and sororities rehearsing for Songfest . . . then the big night and the equally big trophy . . . afterwards even bigger parties . . . warm weather . . . Intramural Softball . . . "I wonder if I'll *EVER* be back in shape again!" . . . The Eagles don baseball uniforms and await the opening game . . .

**BARBARA KATHLEEN PHILLIPS**, Arlington, Virginia, B.S. in Biology. Alpha Chi Omega 2,3,4; Beta Beta Beta 2, secretary 3,4; Religious board 2,3,4; Scholastic board 3; Senior class treasurer 4.

**REYNA SUE PICKUS**, Stratford, Connecticut, B.S. in Social Science. Averett Junior College 1,2; WAMU 3,4; Political cleft 3; Bowling 3,4; Softball 3,4; Varsity Softball 3; Volleyball 3,4; Basketball 4; Ping pong 4; Badminton 4.

**FRANCES DEBORAH PLATT**, Washington, D. C., B.A. in History of Art. Alpha Xi Delta; Alpha Psi Omega 3, secretary-treasurer 4; Theater Council 3; Der Deutsche Verein 4; Alliance Francaise 4.

**ADAM PULASKI**, Baltimore, Maryland, B.A. in International Relations. Phi Sigma Kappa vice-president 2,3,4; Intramural Football 4; Softball 2,3,4.



DOROTHY CAMILLA REZNIKOFF, Pelham, New York, B.A. in History. Alliance Francaise, 1,2,3,4; Women's "A" club 3,4; Debate club 1,2; Charity drive 2, chairman 3; Social board 2; Religious board 3; Varsity Hockey 1,2,3; Intramural sports 2,3; Mary Graydon House Council 2, secretary 3, president 4; AUCOLA 2, Business Manager 3; Pi Delta Epsilon 4; Who's Who 3,4; Eagle 1,2,3, Editor 4.

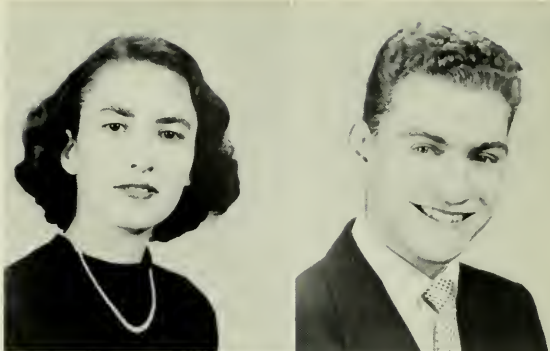

JERRY ROSENTHAL, Washington, D. C., B.S. in Advertising and Retailing.

EARL SARGENT, Baltimore, Maryland, B.A. in History.

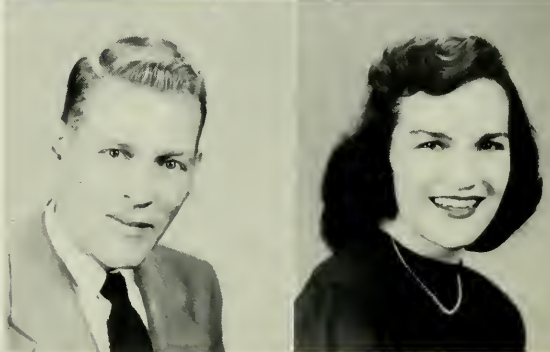

LUCILLE SAUBER, Washington, D. C., B.A. in Psychology. Kappa Delta 1,2,3, vice-president 4; Women's "A" club 2,3,4; Choir 1; AUCOLA 3; Basketball manager 4.

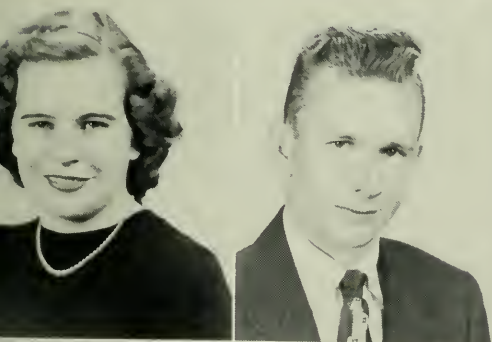

DOROTHY LEE SAWYER, Laramie, Wyoming, B.A. in English. Phi Mu 1,2,3,4; AUCOLA 4; Women's "A" club 3,4; Pan American club 1,2,3,4; Eagle 1; Intramural Bowling 1, 2,3,4; Table Tennis 2,4; Volleyball 3,4; Baseball 1,2,4; Badminton 1,2,3,4.

THOMAS KNOWLTON SAWYER, Phoenix, Arizona, B.S. in Zoology. Chemistry club 3,4.



RAY DANIEL SAXTON, Minneapolis, Minnesota, B.A. in Foreign Languages. Spanish club; Der Deutsche Verein.

WILLIAM BERNARD SCANLON, Washington, D. C., B.S. in Chemistry. Chemistry club 3, president 4; Der Deutsche Verein 2,3; Delta Phi Alpha 3,4.



ALBERT EDWARD SCHRECK, Floral Park, New York, B.S. in Geology. Alpha Sigma Phi 3,4; Intramurals 2,3,4; Elections board 4; Der Deutsche Verein 4; WAMU 4.

MURRAY SCHWARTZ, Washington, D. C., B.S. in Radio and Television.



SYLVIA DURRIE SHAFROTH, Chevy Chase, Maryland, B.A. in Art. Music club 4; International Relations club 3; Alliance Francaise 3; Tennis team 3,4.

DOROTHY SHELTON

BONNIE BLOSSOM SKAGGS, Ansted, West Virginia, B.S. in Nursing.

WALTER CHRISTIAN SMITH, JR., Washington, D. C., B.A. in English. Religious board 1,2,3, secretary-treasurer 4; Delta Phi Alpha 3,4; Der Deutsche Verein 2,3,4; Sophomore class president 2; Intramurals 1,2; Student Christian Fellowship vice-president 2.

WALTER TROY SMITH, Bethesda, Maryland, B.A. in History.

LITA EDMONSON SOCCINO, Harpers Ferry, West Virginia, B.S. in Nursing.

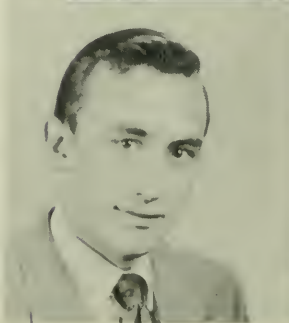



# May

Down to the sea in ships . . . Everywhere . . . For the inactive it's Aquiana's Spring Water Ballet . . . Poetry in action . . . clowning on the high seas . . . well-earned applause for Frailey's precision-like performers . . . For the active it's the beach . . . Splash parties at the seaside . . . Picnics return in full force . . . The lucky (?) Seniors take their exams early . . . spring formals . . . We get ready for June and finals . . .



HAROLD JAMES SPENSLER, Washington, D. C., B.S. in Biology. Phi Sigma Kappa 4; Beta Beta Beta 3, president 4; Varsity Basketball team 3,4.

HERBERT COURTNEY STICKNEY, Albany, New York, B.A. in Mathematics. Alpha Sigma Phi 2,3, president 4; Alpha Phi Omega 2; International Relations club 3; Future Teachers of America 3,4; WAMU 4; French club 3,4; Der Deutsche Verein 4; Senior class vice-president 4; Publications board 4; Social board 3; Eagle 4.

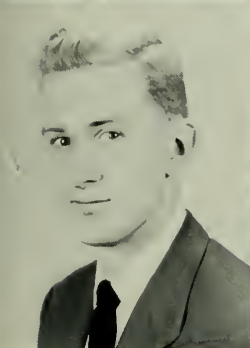

DONALD PAUL STURGIS, Washington, D. C., B.A. in Mathematics. Der Deutsche Verein 2,3,4; Delta Phi Alpha 3,4; WAMU 4; Student Association president 4; Junior class president 3; Who's Who 4; Omicron Delta Kappa 3,4; Math-Physics club 4.

JANIS MURRAY THOMPSON, Silver Spring, Maryland, B.A. in Art. Kappa Delta 1,2 secretary 3, treasurer 4; Cheerleader 1,2, head 3,4; Orientation board 1, secretary 3; Chorus 1, Aquiana 1,2,3,4; Sophomore class secretary 2; Women's "A" club 3, corresponding secretary 4; Swimming manager 3.



LAWRENCE MILTON TRAYLOR, Washington, D. C., B.S. in Business Administration. Community Association Council 3, president 4; Society for the Advancement of Management 3, vice-president 4.

WILLIAM TYMOUS

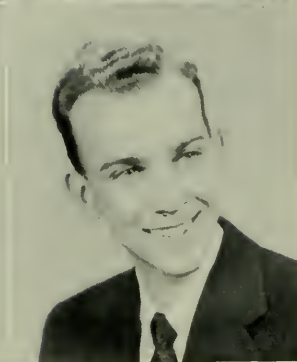

RANDI VEIE ROSVOLL, Trondheim, Norway, B.S. in Biology. College Honor Society 4; Beta Beta Beta 2, president 3, 4; Junior Alliance Francaise 1,2; Chemistry club 3, secretary-treasurer 4.

ROBERT GEORGE WAGNER, Yonkers, New York, B.A. in Sociology. Alpha Sigma Phi 1,2,3,4; Swimming team 1; Student Christian Fellowship 1, secretary-treasurer 2; International Relations club 1,2; Der Deutsche Verein 1; Delta Phi Alpha 1,2,3,4; Male Glee club 3; Political clef 2,3; Orientation board 2,3; Who's Who 3,4; Student Affairs officer 3,4.

TERESA WOHL, Greensboro, North Carolina, B.A. in Art. Alpha Chi Omega 1,2,3; Spanish club 1, treasurer 3; Junior Alliance Francaise 4; Art Guild 2; International Relations club 3; Intramurals 2,3.

MARY WILLIAMS WARTHER, Washington, D. C., B.A. in Music. Kappa Delta 1,2,3, president 4; Choir 1,2; Pi Delta Epsilon secretary 3, vice-president 4; Eagle 2,3; Publications board 1; Intramural Volleyball, Bowling, Basketball, Badminton.



RALPH ALBERT WELKER, Elizabeth, New Jersey, B.S. in Mathematics and Physics. Alpha Tau Omega 2,3, vice-president 4; Math-Physics club president 4.

THOMAS LOWELL WELLS, Silver Spring, Maryland, B.A. in Psychology. Alpha Tau Omega 2,3, president 4; Varsity Soccer 3; Aucola 3; Intramural Softball, Basketball, Football, Swimming, Track.

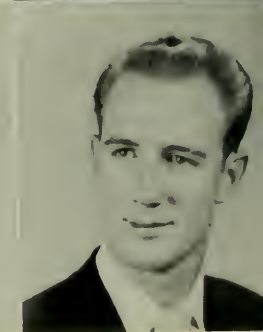

ELIZABETH WEST, Washington, D. C., B.S. in sociology. "Hooray Mr. A." 1; "P.S. The Butler Did It" 2; "Misguided Missile" 3; Political club secretary-treasurer 3,4; Eagle 4; Political cleft 2,3.

RICHARD NEAL WHEATLEY, Alexandria, Virginia, B.S. in Physical Education.

CORNELIUS WALDREN WILSON, Stamford, Connecticut, B.S. in Sociology, Xavier University; Howard University; Alpha Phi Alpha.

CAROL RAE WINE, Washington, D. C., B.A. in Spanish. Future Teachers of America 3,4; Pan American club 1,2,3,4; Junior Alliance Francaise 3,4.

COSETTE ALIDA COLON, San Juan, Puerto Rico, B.A. in English. Alpha Chi Omega 2,3; Spanish club 1,2,3; Future Teachers of America 3; Cleft 2,3; Freshman Handbook 2; Cheerleaders 3; Intramurals 1,2,3; Chorus 1.

YEHUDAI YEDUDA

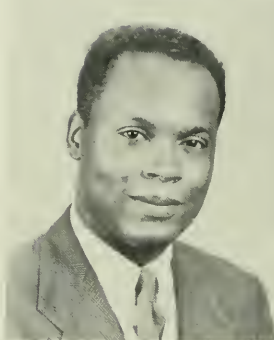

## June

Graduation! . . . A diploma . . . after four hard years that seemed to slip by all too quickly . . . Now out into the cold, cruel world to make our fortunes . . . or don Uncle Sam's livery for awhile . . . Farewell.



Community Association Council: Sue Hall, Bob Horan, Col. Bolles, Pat Murdock Croft, Larry Traylor, Bob Hamilton, Rufus Peckham, Dr. Posner, Vernon Moore, Jerrie Link.

The student governing bodies this year have been particularly concerned with the problem of cooperation and aid to a new administration, while

working toward the soon to be attained goal of a united university.

University Publications Board: Lucile Buice, Col. Bolles, Jinx Reznikoff, Mr. Kempton, Dean Gondos, Ernie Dibble, *chairman*, Tiny Stickney, Jeanne Fertig, *secretary*, Pat Murdock Croft, Dr. Clark.



# THE STUDENTS SPEAK



The College Council: Dean Gondos, Alice Petersen, Sarah Munday, Sue Olson, Robert Petree, Virginia Day, *vice-president*, Don Sturgis, *president*, Marge Imlay, *secretary*, Dick Witter, *comptroller*, Louis Long, Charles Baer, Gretchen Hightower, Mr. Smith.

## AND THE FACULTY LISTENS

The Student Life Committee, reorganized this year, meets to discuss student activities and hear complaints. The committee, consisting of Trustees, Faculty, and students, proposes constructive suggestions and checks to see whether their suggestions are carried out effectively. The meetings result in a fuller understanding of administration policies by the students. Among the projects successfully initiated this year by the committee was the placing of an additional water fountain at SSPA.



A meeting of the Student Life Committee of the Board of Trustees at the home of Dr. Anderson.

# CLASSES

. . . 1954

Three down and one to go — three college years behind them and one more to go before they receive that degree. The next year will be one of hard work, leadership — next June will see them proudly carrying away a sheepskin. Some in the Junior class have spent all three years at AU; some have come to AU from other local or distant colleges. Some will remain in this vicinity after next year's graduation; some will enter into vocations and avocations that will carry them around the world. But first comes one more year at AU —.

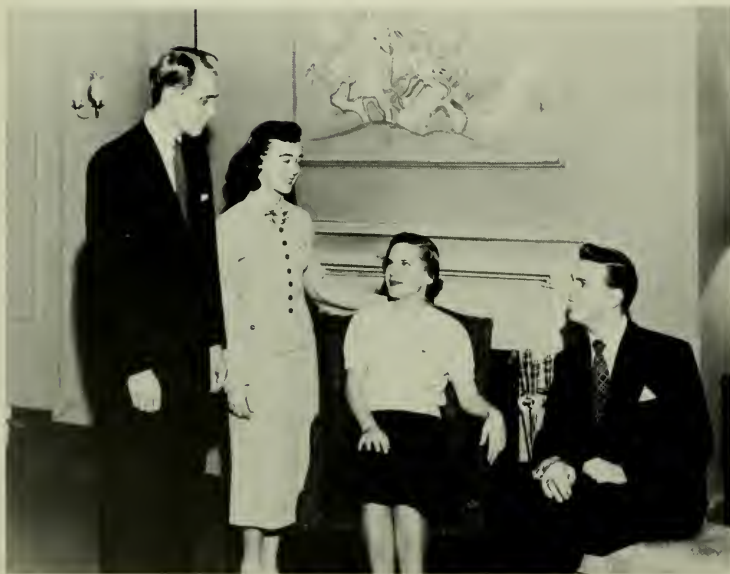

Junior Class Officers:  
Charles Davis, *president*;  
Ethel McEvoy, *vice-president*;  
Miriam Thompson,  
*secretary*; Alan Marsh,  
*treasurer*.

... 1955

The proud Soph may now honestly mount the steps of Mary Graydon and say "Veni, vidi, vici." He has come, he has seen, he has conquered. This second year at A.U. is much easier than the first, for he is now a settled person. But there are drawbacks. Like Caesar found Gaul, he finds college split into three parts. In the eternal triangle are 1, the book, 2 the extracurricular activity, 3 the party. The only solution to this problem is the most impossible one — time. (A commodity very rare among Sophomores.)

Next year: Another goal will be attained — upperclassmen.



Sophomore Class Officers: Elinor Houck, *secretary-treasurer*; Carl Hevener, *president*; Nancy Ryan, *vice-president*.

Ruby shakes hands with Doug, during the annual Skit Night, presented to the Freshmen by the Sophomores.





Freshman Class Officers: Peggie Bole, secretary; Midge Manville, vice-president; Brock Morris, president; Ann Hightower, treasurer.

Genue: Frosh. Phylum: A. U., class of 1956.

Characteristics: Green pallor, wide-eyed, eager and excitable, prone to intense attacks of sophomore-hateitis, in mosta cases a bit wet behind the ears and usually exhibiting a definite aversion to "hazing."

Metamorphosis of the Frosh: This is a new world and the exploring specimen must suit himself to his environment. To do this, the aspiring Frosh usually goes through three distinct biological developments.

1. *Timidity* — college is something that sounds a bit tough; the faces are strange, the buildings are stranger. This is definitely not like good old Podunk High to our specimen.

2. *Relaxation* — the release of tension is accompanied by a round of picnics, dances and "Skit Night," which is followed by the begin-

ning of "Hazing." The Genue Frosh is seen to have acquired a small, apparently round cloth covering, usually red-white-and-blue at the top of his structure. This amazing new paraphenalia is in evidence for a period of about two weeks and is then shed. It is known to the scientific world as a "Beanie."

3. *Maturity* — The environment is now dominated by books, classes, and the perpetual "profs." This period is marked by a definite conjugation, or splitting up of interests. Outside of class he is still carefree; in it he is now deadly serious.

Complete length of metamorphosis — usually four years, if the rules of nature are followed. The finished product is usually parasitic. He has learned to cling to two things: a booth in the coffee shop and a bridge deck.

Ernie Poore and Pat Taylor in a scene from the Freshman Talent Show.



Dick Parker and Martha Prince shown during the Freshman Talent Show.







CLUBS





The cast of Aquiana's fall water show, Waruna of Bali, lines up after the performance.

## AQUIANA

This year Aquiana put on two water shows. The script and choreography were done by members of Aquiana.

All members of Aquiana must pass the Red Cross swimming test, swim one mile and swim for speed.

Presenting the 1953 edition of Aquiana, the synchronized swimming and water ballet group of American University.





# YEAH TEAM!

## WOMEN'S "A" CLUB

For women athletes — Women's "A" Club elects to its membership those who have participated in intramural and extramural sports and accumulated the proper number of points to be eligible. During the year the club holds a tea for new students, picnic for election of officers, and a banquet where awards are presented.

Women's "A" Club: *First row:* Miriam Thompson, Janis Thompson, *corresponding secretary*; Jean Sherwood, *vice-president*; Jerrie Brown, *president*; Jackie Hoffecker, *recording secretary*; Dot Sawyer. *Second row:* Pinky Gilbert, Virginia Day, Sondra Meyer, Dona Hutsler, Marge Inlay. *Not in picture:* Pat Milles, *treasurer*; Ethel McEvoy, Jinx Reznikoff, Betsy Boos, Lucille Sauber, Betty Elliott, Ruth Dyke, Betty Bole, Alice Kilejian, Pat Murdock, Peggy Simpson.





Varsity "A": *First row:* Ronnie Weber, Jim Ferguson, Bill Faux, Lou Griffith, Sam Albert, *Second row:* Dave Tabor, Bob Jones, Al Shute, Ed Carlough. *Third row:* Carl Hevener, Jay Cone, Don White, Charlie Baer, Hal Sponsler.

## VARSITY "A"

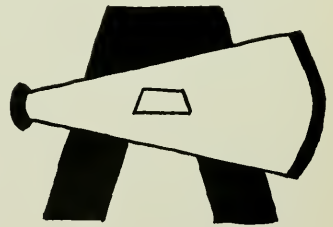

## CHEERLEADERS

AU's "Ra Ra" girls are elected by the Athletic Board from their performance during tryouts at the beginning of November. The cheerleaders yell at all home and nearby games (with quite a bit of help from the audience!)

Cheerleaders: Jeanne Gedney, Cossette Colon, Jean Sherwood, Marcia Eddy, Janis Thompson, Midge Manville, Jackie Hoffecker, and Miriam Thompson.



# LINGUISTS . . .



Spanish Club: *First row:* Phyllis Holm, Charles Conroy, *president;* Carol Wine, *vice-president;* Alice Kill-jean, *treasurer;* Margarita Metaxatos. *Second row:* Pat Miles, Pat Harville, Dot Sawyer, *corresponding secretary;* Betty Elliott, Jerrie Brown, Carol Cooper. *Third row:* Mrs. Wythe, Miss Olds, Ray Saxton, *business manager.* *Not in picture:* Ethel MEvroy, Doris Person, Pinky Gilbert.



## SPANISH

"Español" — the form of communication used by our neighbors to the South. The Spanish club attempts to capture some of the highlights of this romantic culture and foster its appreciation in our U.S.A. environment. Parties, movies, discussions — the Christmas "pinata" — projects of El Club Pan Americano. Membership is to all types of Spanish speakers; from fluent linguists to the Spanish enthusiasts who only know "Buenas Dias."



German Club: *First row:* Gretchen Hightower, Audrey Rickitts, John Petrakis, *president*; Ellen Coblentz, Margarita Metaxatos. *Second row:* Bill Scanlon, Neil Poorman, Marge Inlay, June Eames. *Third row:* Sam Albert, Ray Saxton, Don Sturgis, *secretary-treasurer*; Carl Hevener, Dr. Frank, Allan Marsh. *Not in picture:* Mary Dow, Esther Shiflet, Karna Sastroamidjojo, Bill Blackburn, Maurice Mahoney, Ralph White, Charles Elliott, Stephanie Ipper, William Hekimian, Frank Sink, Elizabeth Boos, Midge Manville, Frank Wright, Ann Hightower, Albert Schreck, Alex Hamilton.

## GERMAN

## FRENCH

Deutsch and Francaise — two more cultures represented on the Campus. Der Deutsche Literarische Verein is composed of students of German; Junior Alliance Francaise is open to all French students. Both beginning and advanced language students are eligible to become club members.



French Club: *Standing:* Neil Poorman, Carol Wine, Charlotte Emerson, Dorothy Hayden, Delton Harrison, Marcia Eddy, *treasurer*; Jerrie Brown, *vice-president*; Charles Conroy, *president*; Pat Taylor, *corresponding secretary*; Betty Morris, *recording secretary*; Edith Filion, Gail Morton. *Seated:* Mrs. Wythe, Mrs. Wyatt. *Not in picture:* George Skirn, Sr., Keith Curcione, William Westbrook, Claire Reid.



The Women's Chorus, under the direction of Paul Calloway, presents its Christmas Concert to the student body.

## WOMEN'S CHORUS

Harmony by AU's best voices — directed by Paul Calloway. They sing at Chapel every Thursday morning. Twice a year they stage gala concerts — the Christmas concert and the Spring Concert.



STRING  
QUARTETTE  
AT A  
CONCERT



# AND MUSICIANS

## MUSIC CLUB

Good music draws this organization together socially — open to any student or faculty member. Lectures, movies, discussions, and listening to music comprise the programs for meetings; the goal to integrate the different arts with music. The club sponsors monthly student recitals (also featured on WAMU). You'll see these club members ushering for chamber music concerts, too.

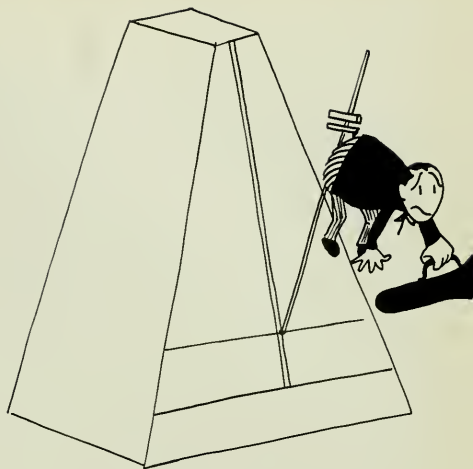

Music Club: *First row:* Frank Sink, Mrs. Hayes, Betsy Boos, *president:* Audrey Ricketts, *secretary:* Doris Person, *vice-president:* Charlie Davis, *publicity:* Winnie Reynolds, Jill Jamison, Ruth F. Dyke, Helen Allen, Leona Fretheim, Barbara Koontz, Janice Mullen, Pat Cole. *Third row:* Lula McDonald, Mary Betschler, Sondra Meyer, Betty Overall, Judy Boswell, Barbara Metro, Barbara Browning, Ellie Houck, Joanne McPherson, Bill Feagans, Joe Waters, Ronnie Mraz.





Chemistry Club: *First row:* Dr. Schubert, Bill Scanlon, *president*; Randi Veic Rosvoll, *secretary*; Wellington Hung, June Eames, Gretchen Hightower, Barbara Phillips, Theodore Sanford. *Second row:* Sam Albert, Robert McMurdock, Charlie Bear.

## CHEMISTRY CLUB

Open to all atom-enthusiasts, the Chemistry Club is affiliated with the American Chemical Society. Top level professional associations are made available to chemistry majors.

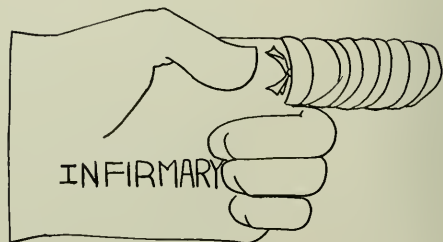



Math-Physics Club: Ralph Welker, *president*; Marge Imlay, *vice-president*; Joan Juergens, *secretary*; Dr. Long, Dr. Shenton, Gretchen Hightower, Charlie Juergens, Sam Albert, Gene Spurlock, Jim Allen, Karu Shimabukuro, Don Sturgis, Bill Faux, Charlie Baer, *treasurer*. *Not in picture*: Tiny Stickney.

## MATH-PHYSICS

This newly formed club consists of math majors, physics majors, and math-physics majors. First project — visit to Pentagon to try to figure out Univac.

RN Club: Gladys Jorgenson, Margrite Smiley, Orpha Dodge, Florence Uker, Elizabeth Dunlap, Elizabeth Ditmore, Jean Potter. *Not in picture*: Sylvia Little.

## REGISTERED NURSES

The RN Club's members are all registered nurses who are now taking courses at the university. Many of them also work in the infirmary, bandaging cut lingers, swabbing sore throats and otherwise caring for ailing A. U. students.





FTA: First row: Pete Pop- ham, Bob Jones, Carol Wine, *president*; Jerrie Brown, *secretary*; Dr. Burr, Cosette Colon, Jean Sher- wood, Earl Sargent, *treas- urer*; Virginia Day, Alan Marsh, Ray Saxton, Charles Conroy. Not in picture: Mary Williams, *vice-president*; Danny Greenfield, Frank Wright, Bill DeLorme, Don Wheat- ly, Jay Cone.

## FTA

School marns of tomorrow — Future Teachers of America is composed of students who hope to be teaching more students some- day. Affiliated with the National Education Association, the club meets monthly at the homes of its members. Programs are designed to encourage the students' exchanging ideas and picking up experts' opinions which may be helpful to them when they face classrooms of the future.

## STUDENTS POLITICAL LEAGUE

Government enthusiasts in a great world capital — to meet and talk to the "wheels" in Politics. Palmer C. Pilcher is faculty ad- viser.

Seated: Prof. Pilcher, Ed. Carlough, *permanent com- mittee chairman*, Marge Curtis, *treasurer*; Norrie Marshall, *vice-president*, Jim Allen, *president*. Standing: Pat Hodous, Ellen Coblentz, Marge Galloway, Townsend Lucas, Doug Davis, Bob Pet- tree, Virginia Miller, Bonnie Aikman, Frada Straus.





Debate Club:  
Doug Davis, Bob  
Petree, Ed Bis-  
land, Ed Car-  
lough, Louis  
Long. *Not in  
picture: Marge  
Curtis, acting  
secretary.*



Speech club members have a night out at Constitution Hall.

DEBATE—  
SPEECH CLUBS



SAM members: Bob Auren, Thomas Barlow, William Belanger, Marvin Blaylock, Francis Cerrito, Harvey Chidel, Michael Ciesielski, Dick Cosby, Paul Dargon, Cyril Demyal, William Ellis, Jeanne Fleming, Shirley Geoffrey, Edward Gladstone, Bob Hamilton, Charles Ketcham, Jeanette Kuhlken, Richard Link, Terrel Mahar, Vernon Moore, Ophelia Myers, William Noakes, Milton Norwood, Muriel Partridge, Jose Oblea, Rufus Peckham, Robert Price, John Pugh, Irvin Rose, Stan Smith, Larry Traylor, Grace Jan Waldman, William Whitmore.

SOCIETY FOR THE ADVANCEMENT  
OF MANAGEMENT  
(Better Known As SAM)

THE FRESHMEN  
HANDBOOK  
*— a guide to  
new students*



The Freshman Handbook staff:  
Ernie Dibble, Harl La Place, Dick  
Witter.



Methodist Student Movement: *First row:* Midge Eisenlohr, president; Ernie Poore, vice-president; Fran Arrand, representative to Religious Board; Judy Boswell, secretary-treasurer; Brock Morris, Jean Sherwood, Virginia Cooper, Herb Morris, Betty Overall, Marianell Fink, Rufus Fink, Barbara Lewis. *Not in picture:* Claire Reid, publicity chairman; Virginia Day, Waime McLain, adviser; Doris Samson.

## METHODIST STUDENT MOVEMENT

The Wesley Foundation Chapter of the Methodist Student Movement is a group of students interested in promoting spiritual life on the Campus. Everyone is invited to the morning prayer group held each weekday in Glover Room, and meetings in Peyser-Judd house each Sunday morning. Lectures and outdoor gatherings are scheduled to further religious activity at the university.

The MSM booth at the Charity Carnival with Ernie Poore as fortune-teller.





Roger and Ronnie broadcast a home game.



Joan takes the morning news off the teletype.



Stu and Eddie at the controls.

## WAMU

610 on your campus dial, morning and evening, you can hear the "talented" side of AU winging its way over the air waves and through your radio on W A M U. At the beginning of the year W A M U moved — you'll find its present headquarters in Leonard Student Center. Now the station has two studios and is equipped with United Press teletype service bringing in the latest news from 'round the world. Operated entirely by AU students, with "Pete" Popham as station manager, W A M U serves as a training ground for the future's top professional radio and TV broadcasters.







Radio-TV Guild: *First row:* Miss Harlee, Gloria Shields, Eleanor Fraser, Sam Scott, Walter Williams, Mary Hubbard. *Second row:* Bernard Katz, Lionel Monagas, Minerva Bader, Sylvan Du Bow, Arthur Ackerman, Raymond Roche, Rose Marie Talley, Frank Berfield.

## RADIO-TV GUILD

WAMU: *First row:* Dave Tabor, *business manager;* Harry Cullis, *chief announcer;* Ed Walker, *chief engineer;* Dr. Long, *adviser;* Pete Popham, *station manager;* John Galloway, *music director.* *Second row:* Sarah Kittenger, Jeanne Gedney, Pris Shaw, Midge Eisenlohr, Harl LaPlace, Howard Lehman, Ronnie Weber, Joan Jenkins, *traffic manager.* *Third row:* Don Sturgis, Walt Diegel, Charlie Davis, Sam Albert, Brock Morris, George Geesey, Doug Davis, Ernie Dibble, Gene Spurlock, Guy Anselmo. *Not in picture:* Mr. Kempion, Wim DeLooper, Ed Carlough, Alan B. Andrews, Rene Marechal, Cosette Colon, Rusty Edwards, Jane Fuller, Poo Pickus, Pat King, Buddy Addis, John Gallagher, Raymond Roche, Georgia Bennet, Pat Croft, Marge Curtis, Al Shute, Al Schreck, Bob Piper, Bill Blackburn, Alex Hamilton, Claire Reid, Tiny Stickney, Sam Scott, Martha Prince, Navier Cruz.



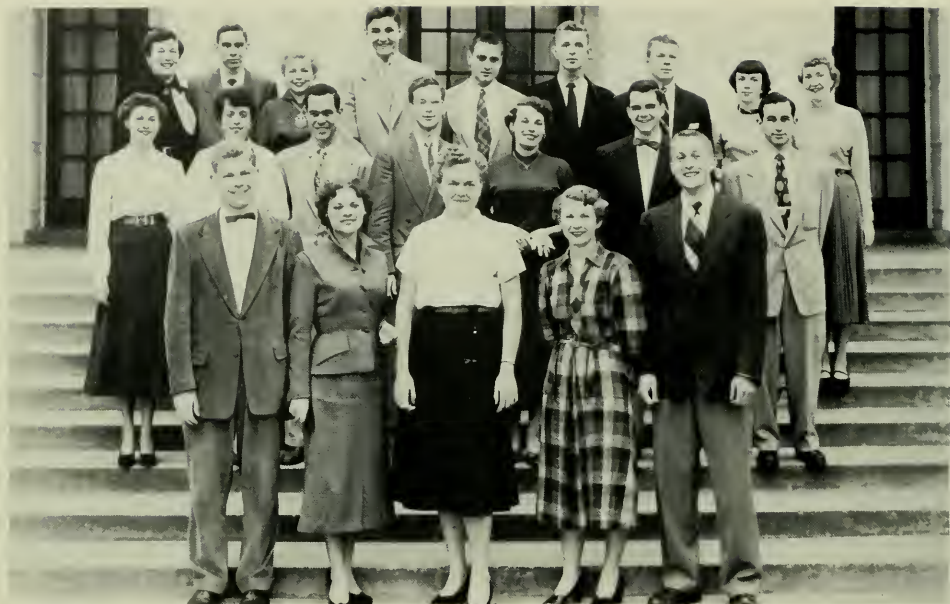

Washington Semester Students: *First row:* Tom Skidmore, Jo DeWeese, Marylin Keck, Mary Margaret Beatty, Norman McWhinney. *Second row:* Eunice Sheeley, Cora Lee Critchfield, Irby Turner, Avery Haak, Julie Richards, Boh Piper, Emil Weise. *Third row:* Ann Frazier, James Dodson, Mary Kay Pinckney, Don Fossedal, Ted Adouvian, James H. Hardin, Jack Easterday, Barbara Lu Burns, Rita Schloemer. *Not in Picture:* Frank Skrapits, Harry Spindler, Duane Averill, Paul Remmey.

## WASHINGTON SEMESTER



From all over the country to Washington, D. C. for one semester — government majors from other colleges and universities come to take advantage of the opportunity to do research in their major field.

Two Washington Semester students confer with their adviser, Dr. Hattery.

# MGH HOUSE COUNCIL



MGH Council: Sally Shanklin, Alice Kilijean, Jinx Reznikoff, Jody Narehood, Peggie Bole.

# WORK STUDY



Work-Study Council: Anne Rider, director; Jo Ann Jeffries, Proctor; Nellie Weber, president; Bunny Leonard, secretary; Maggie Burgee, Proctor; Christine Covington, treasurer.

Work-study girls and their dates hold a Hallowe'en party.

A group gathers around the piano at the Work-study reception.



... Attend Zoning Hearing,  
Pack Room to Hear AU Speak

Jains Thimponja Crowned Queen  
DG Wins Both Float And Banner Contests

COMEDY OF ERRORS

LETTER  
from a Freshman

...at Dr. Anderson  
...ust Be A Good Egg...  
By JERRY CHANEY

EAGLE'S Eagle Reorganizes Staff  
NEST  
By JIM SANFORD

...re  
...and  
...There  
...koffen

Peace On Earth, Good Will Toward Men

Student Life Committee Formed;  
Students, Faculty, Trustees Meet to  
Discuss Student Problems, Complaints

Students Lack Spirit  
Ghost Writing Course  
Dropped From Schedule

Sorority Rushing Results  
Announced November 4

Noti  
Applications  
tion of Busin  
the Freshman  
being taken  
interested in  
Harl LaPar  
of applica  
dos' office

...rops  
...ossip

...rp Says:  
...Are People

...AN UNIVERSITY  
...TBALL SCHEDULE

...ers to  
...The EDITOR

...ORTUNITIES  
...Column

...es Defeat  
...la 69-64;

Eagle Publishes Record Number of Issues—1952-53

...ssell Leaves Athletics Post;  
...Will Be Assistant to Preside—  
Who's Who

WAMU Dedication; Dr.  
Anderson Presents Key "POORING"

... Moot Court Is D. C. Champi  
Loses National Contest to Miami

...ver Sports  
By Ernie Poore



At A.U. nearly everybody reads the "Eagle."

Two-Color Christmas Literary Issue  
Successful Special Edition  
3,166 Enro

# The American University Eagle



*Editor-in-Chief* ..... Camilla Reznikoff  
*Business Manager* ..... Walter Diegel  
*Business Manager, ex officio* ..... Johanne Beppler Flemming  
*Managing Editor, CAS* ..... Harl LaPlace  
*Managing Editor, SSPA* ..... Jerry Chaney  
*Editorial Staff:* Buddy Addis, Owen Aspinall, Sue Hall, Doug Davis, Foster Kalkoffen, Lee Levy, Warren Moore, Ernie Poore, Nan Ross, Jim Sanford.  
*Business Staff* ..... Irvin Rose, Courtney Stickney  
*Photographers* ..... Gene Spurlock, Ed Andrus



*Business Manager Johanne Beppler Fleming and Editor-in-Chief Camilla Reznikoff.*

*Top picture, Campus staff:* Carol Cooper, Doug Davis, columnist; Ernie Poore, sports; Tiny Stickney, circulation; Gene Spurlock, photography; Jim Sanford, columnist, Ernie Dibble, Harl LaPlace, CAS editor. *Lower picture, School staff:* Warren Moore, Sue Hall, Buddy Addis, Jerry Chaney, SSPA editor; Foster Kalkoffen, columnist and graduate editor; Elizabeth West, typist; Owen Aspinall, Eugene Shumate.

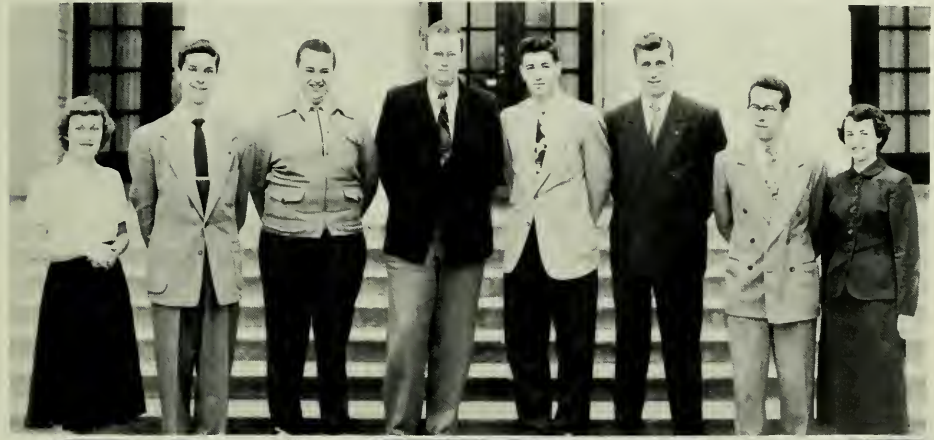



*Sports writer Ernie*



*Dr. Clark, adviser*



*Staff artists — Joy and Wim*



*Writers Doug and Frada*



*Typists Ethel, Jerrie, Joan and Martha*

*Business Managers Ed, Gretchen and Ernie*



*Business Staff Ethel, Harl and Louis*



Lucile Buice	Editor
Ellen Coblenz	Associate Editor, CAS
Pat Murdock Croft	Associate Editor, SSPA
Gretchen Hightower, Ed Andrus,	Business Managers
Ernie Dibble	
Ethel McEvoy, Harl La Place,	Business Staff
Louis Long	
Gene Spurlock	Photo editor
Ed Andrus, Guy Glossbrenner,	Photo Staff
Tiny Stickney	
Joy Newport Jepson	Dividers and End Sheets
Wim DeLooper	Cartoons
Ernie Poorer	Sports Writer
Frada Strauss, Doug Davis	Copy Writers
Jerrie Brown, Ethel McEvoy,	Typists
Joan Jenkins, Martha Prince	



Editors Ellen, Lucile and Pat

# THE 1953 AUCOLA

... Just 100 words, Doug ... that's all I ask  
 ... just 100 small, wee words ... they don't  
 have to be long words — just so there's 100 of  
 them ... Pictures! Pictures! My kingdom for  
 a picture! ... One-time Spurlock ... Any  
 nervous breakdowns this year? ... Nope ... we  
 were broken down before we started ... Gene  
 and Ed telling jokes in the dark room ... Guess  
 what they're joking about? ... You'll see ...  
 What this yearbook needs is a good 5-cent Gloss-

brenner ... Cigarette smoke ... Crumbled copy  
 ... Crumbled editors ... "Make it vague and  
 breezy but don't inculcate your journalistic dia-  
 tributes with such a farcial spontaniety that  
 the gammaglobulin fails to react distinctly to the  
 clearness of your prose ... The deadline is  
*DEFINITELY* Friday ... but we could stretch  
 it a week or two ... Theme of this years Aucola  
 staff: "I'll be darned." It's *your* turn to get the  
 hamburgers and coffee!" ...

Photographer works while Editor supervises.

Photographers Gene and Ed









HONORARY FRATERNITIES





Dr. Anderson is the luncheon guest of ODK.



ODK: Harry Cullis, Vernon Moore, Dick Miller, Dick Witter, Dr. Hatchett, Dr. Clark, secretary; Pete Popham, president; Don Sturgis, Don Dedrick. Not in picture: Bob Sanders, Mel Hirschman, Dean Bentley.

## OMICRON DELTA KAPPA

## CAP AND GOWN

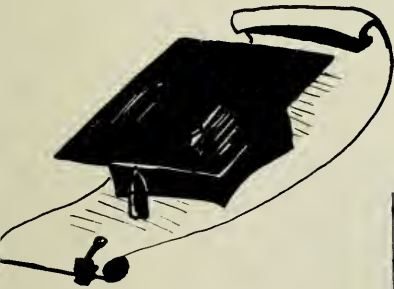

Cap and Gown: Alice Peterson, secretary; Marge Imlay, treasurer; Virginia Day, president. Not in picture: Sugar Fleming, vice-president.



Delta Phi Alpha: Esther Shifflett, Ray Saxton, Ellen Coblentz, Don Sturgis, Alan Marsh, Marge Imlay, Bob Wagner.

DELTA PHI ALPHA

OMICRON

EPSILON PI



Omicron Epsilon Pi: Mr. Clendenin, Herb Morris, Joanne Goldenberg, Ernie Dibble, JoAnn Christopher, Brock Morris, Reid Elder, Bernard Berenson, Edith Filion.



Alpha Psi Omega: Howard Lehman, Ernie Poore, Alice Petersen, *president*; Harry Cullis, *vice-president*; Debbie Platt, *secretary-treasurer*; Frances Arrand, Dick Miller, Mrs. Patton, Ron Gomez, Louise Cahill, Kathy Probey.



Dick Miller and Alice Peterson play a scene for the Alpha Psi Omega tea.

## ALPHA PSI OMEGA

The actors, actresses, technicians — all who have excelled in drama on the campus — make up Iota Phi cast of Alpha Psi Omega. Membership is limited to those who exhibit their talents in the annual fall plays, musical comedies or Shakesperian plays.



Sigma Delta Chi: David Rolland, Dick Fitzpatrick, *secretary of the Washington Professional Chapter*; H. D. Crawford, *Chapter adviser and director of journalism*; Howard L. Kany, *journalism lecturer of the Associated Press and Chapter professional adviser*; Richard Dienelt, *vice-president*; James J. Brophy, *president*; Warren C. Moore, *secretary*; Ralph A. Hoffmann; Eugene C. Shumate, Herbert Kolinsky. *Student members not shown*: Lawrence Christopher, Jr., Paul Garvey, William McNamara, Jr., W. E. O'Brien, Alan Theodore, *treasurer*; Keith Trantow, Barnett K. Walters.

## SIGMA DELTA CHI

Something new has been added — American University has established the first undergraduate chapter of Sigma Delta Chi, national honorary journalism fraternity for men, in the Washington area. The Men's Press Club was organized at A. U.

in May, 1950 with the primary purpose of qualifying for membership in Sigma Delta Chi. At the 33rd annual convention of the fraternity in November the petition of the Men's Press Club for a chapter was unanimously approved.



BETA  
BETA  
BETA

Beta Beta Beta: *Seated*: Betty Phenix, *treasurer*; Barbara Phillips, *secretary*; Irma Lazaroff, *historian*; Dr. Hatchett, Dr. Knippling. *Standing*: Charlotte Parker, Randi Veie Rosvel, Wellington Hung, *vice-president*; Hal Sponsler, Stan McCausland, June Eames.



Pi Delta Epsilon: John Galloway, Ed Walker, Gene Spurlock, Pete Popham, *president*; Lucile Buice, *secretary-treasurer*; Harry Cullis, Dr. Charles M. Clark. *Not in picture*: Jinx Reznikoff, Mary Williams, *vice-president*.

## PI DELTA EPSILON

Pi Delt President congratulates new members after fall initiation.

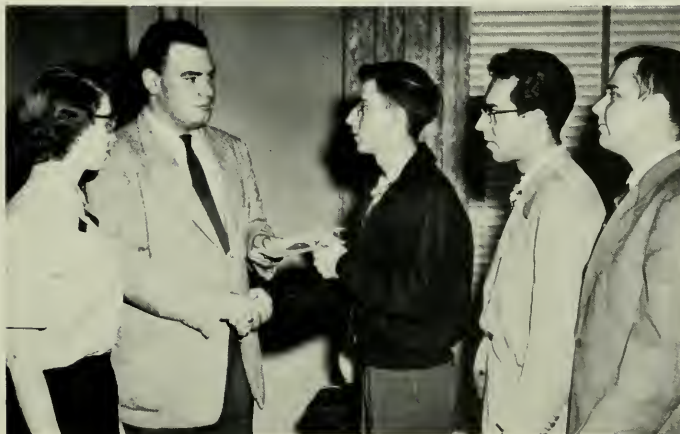



Who's Who: *Seated:* Barbara Phillips, Jerrie Brown, Dona Hntsler, Virginia Day, Marge Imlay, Randi Veie Rosvoll, Sue Hall. *Standing:* Camilla Reznikoff, Bob Wagner, Milton Koepke, Robinson Lappin, Bernard Kiernan, Larry Traylor, Louis Long, Rufus Peckham, Walter Smith, Bob Hamilton, Richard G. Van Buskirk, Julian W. Caplan.

## WHO'S WHO AMONG STUDENTS IN AMERICAN UNIVERSITIES AND COLLEGES



These are the juniors and seniors who have been selected to be included in the 1953 edition of *Who's Who in American Universities and Colleges*. Requirements: character, scholarship, leadership, activity in student affairs, potential abilities for future work. A committee of the student association makes these decisions.





SOCIAL FRATERNITIES





Panhellenic Council: Doris Person, Jeanne Gedney, Johanne Christopherson, Betty Phenix, Dona Hutsler, Jean Sherwood, Audrey Ricketts, Pinky Gilbert.

## PAN-HELLENIC INTERFRATERNITY COUNCILS

Interfraternity Council: Bill Hopper, Harry Cullis, Bill Sherrick, Ernie Dibble, president; Ed Andrus, John Doody, secretary-treasurer.



Panhellenic Council makes policy to guide the women's fraternities on Campus. It is the local administrative body of the National Panhellenic Association; membership is restricted to fraternities having at least five chapters in institutions of collegiate rank.

The Interfraternity Council is the organization set up to stimulate harmony among the men's fraternities. Associated with the National Interfraternity Council, it is composed of two members from each fraternity and a faculty member. The Council establishes rushing rules and encourages interfraternity cooperation.

Together the Panhellenic and Interfraternity Councils sponsor the annual Interfraternity Prom, Songfest, and award trophies to the outstanding fraternity, as well as independent man and woman of the year.

# PHI MU

Founded March 4, 1953  
Wesleyan College  
Macon, Georgia

GAMMA DELTA CHAPTER  
Founded 1933

Ethel McEvoy . . . . . *President*  
Frada Strauss . . . . . *Vice-President*  
Doris Person . . . . . *Secretary*  
Sondra Meyer . . . . . *Treasurer*



. . . "Hethel at the Hoccan" . . . out of tune piano . . . Sign on closet: "Danger! Falling Debris!" . . . Room 212 like Grand Central . . . free loaders at dinner on meeting night . . . by sad experience we've learned the penalty for breaking dorm rules . . . to the lighthouse . . . Penn State Chongggg . . . those girl's dorms at Mt. St. Mary's . . . gradually growing coat of arms . . . there's a tear in my be-er . . . long string of shiny cups . . . our songbird in the quaint nitespot . . . regular winners of scholarship cup tho you'd never suspect it . . . very proud of Jackie — ATO Sweetheart, Apple Blossom Princess . . . Doris — best loved Junior . . . I'm not tuning you in . . . The sisters who are always up to something.

Bonnie Aikman, Juanita Brown, Lucile Buice, Ellen Coblentz, Pat Cole, Pat Murdock Croft, Ruth Floyd Dyke, Joyce Gilbert, Jackie Hoffecker, Joan Jenkins, Joan Juergens, Ethel McEvoy, Sondra Meyer, Doris Person, Alice Petersen, Dot Sawyer, Frada Strauss, Marlene Williams.

Bathing Beauties Marlene and Frada furnish woman-power for the Homecoming Float.

Christmas party in the room.







# DELTA GAMMA

Founded January 2, 1873

Lewis School  
Oxford, Mississippi

BETA EPSILON CHAPTER

Founded 1936

JoAnn Christopherson . . . . . *President*  
Betty Ann Phenix . . . . . *Vice-President*  
Parvin Davallou and  
Gretchen Hightower . . . . . *Secretaries*  
Pat Miles . . . . . *Treasurer*



Joan Albery, Jo Ann Christopherson, Parvin Davallou, Marcia Eddy, Pat Harville, Gretchen Hightower, Phyllis Holm, Peggy Hutchins, Kylene Hutchinson, Sarah Kittinger, Joanne McPherson, Pat Miles, Virginia Miller, Betty Ann Phenix, Neil Poorman, Winnie Reynolds, Pat Vander Hyden.

What a year this has been! First . . . one hectic week finishing the redecoration of the room in time for rush season . . . then there appeared before our astonished eyes nine new little sisters parading across the floor of the Washington Golf & Country Club — 1952 Pledge Dance . . . Christmas packages, caroling at Children's Hospital, the Christmas Dinner and the first of our trophies — for the most outstanding table decoration . . . and along about this time Parvin became Phi Sig Moonlight Girl . . . nest, Homecoming, and the squeals from the gals were justified . . . two first prizes for the best float and poster . . . Spring and our work with the blind . . . and our hoedown, the annual Hayseed Hop, with barn, fiddles and king . . . Busy bees: business manager, newspaper society editor, Pan American Club and poetry club presidents, intramural hockey manager and college council representative and finally Houseparty.

Christmas gifts at dorm party.



DG's dress up for rush party.





# ALPHA CHI OMEGA

*Founded October 15, 1885  
DePaw University  
Greencastle, Indiana*

**BETA RHO CHAPTER**  
*Founded 1937*

Dona Hutsler . . . . . *President*  
Margaret Imlay and  
Virginia Day . . . . . *Vice-Presidents*  
Alice Kilejian and  
Jean Sherwood . . . . . *Secretaries*  
Harl La Place . . . . . *Treasurer*

. . . "To the floor, Wagner" . . . This functional furniture is great! . . . Pull up a table and sit down . . . But the pictures look better at this angle . . . Guess what we're doing . . . Who's warbling at the piano . . . so what's "Blythe Morning?" . . . I'll see you there first . . . Let's have a "pawty" . . . So I gambled and lost! . . . Dust off the bowling trophy, gals . . . Homecoming — a toast . . . The A Chi's who are in Cap & Gown . . . The A Chi's who toil for College Council . . . The A Chi's who count the ballots . . . The sisters with the singing dispositions.

Barbara Browning, Cossette Colon, Virginia Day, Margaret Eisenlohr, Pat Hodous, Elinor Houck, Dona Hutsler, Margaret Imlay, Jill Jamison, Margaret Galloway, Alice Kilejian, Sarah Munday, Harl La Place, Barbara Phillips, Jean Sherwood.

Christmas party in the dorm.

Ellie!

A Chi's Toast to Victory.









# KAPPA DELTA

Founded October 23, 1897  
Longwood School  
Farmville, Virginia

BETA IOTA CHAPTER  
Founded 1943

Mary Williams	President
Lucille Sauber	Vice-President
Johanne Fleming	Secretary
Janis Thompson	Treasurer



Betty Bole, Peggy Bole, Dee Carrico, Carol Cooper, Betty Elliott, Johanne Fleming, Jane Fuller, Jeanne Gedney, Lula McDonald, Louise Meikle, June Mosburg, Joanne Narehood, Sue Olson, Martha Prince, Audrey Ricketts, Nancy Ryan, Lucille Sauber, Sally Shanklin, Pris Shaw, Barbara Shytle, Pat Taylor, Janis Thompson, Miriam Thompson, Lyle Turner, Mary Williams Warther.

. . . The Hayride to Great Falls on an old November eve — then pulling hay from our hair and shoes for the next six weeks . . . The mistletoe and holly, and mostly the fun at our Christmas party with Miss Santa Claus, Jeanne Gedney . . . Wedding bells, engagement rings and fraternity pins were one of the main attractions . . . The ribbon, punch, and dainty unmentionables floating around at the dozens of showers . . . The biggest thrill of all — another Thompson chosen Homecoming queen, this time Janis, who was also Alpha Sig Dream Girl . . . June and Jeanne always rearranging the furniture and usually putting everything back in its original place . . . culture meetings, especially the Brumidi Lecture . . . We donated books to the library, remember? . . .

KD's say there's something fishy about Loyola.

Handing out gifts at the Christmas party.





# PHI SIGMA KAPPA

Founded March 15, 1873  
Massachusetts State College  
Amherst, Massachusetts

EPSILON TRITON CHAPTER  
Founded 1936

Jim Dalglish	President
Bill Hopper	Vice-President
Dick Bartlett	Secretary
Gene Spurlock	Treasurer

The telephone number is WO 6-9816 . . . Peters turns down a Supreme Court bench to go to Hawaii and fish . . . for wood . . . WHO is Charlie Bananas? . . . The Pres. gets a new Olds . . . dues go up . . . Phi Sigs crazy for Sigma Epsilon Chi . . . Phi Sigs just plain crazy . . . Moonlight Dance . . . Moonlight Girl . . . Carnation Ball in conjunction with Maryland and G. W. chapters . . . Founder's Day Dance . . . Western Party . . . The Dutchman needs \$1.25 for a haircut . . . The parties that go on and on and on . . . The "Dawn Patrol" choir under the direction of Adam . . . Conover's boys . . . Don't worry boys — we have a druggist . . . That spook is everywhere . . . The Phi Sigs who are bottle babies . . . The Phi Sigs who are bald . . . The Phi Sigs who play records . . . The Phi Sigs who break records . . .

Dick Bartlett, Charlie Baer, Ed Carlough, Dick Cosby, Jim Dalglish, Bud Daly, Paul Davallou, Doug Davis, Wim DeLooper, Guy Glossbrenner, Bill Hopper, Luke Johnson, Charlie Juergens, George Latham, Jerry Link, Norrie Marshall, Howard Parker, Dick Parker, Charles Patterino, Charlie Peters, Adam Pulaski, Bill Sherrick, Marty Sigholtz, Stan Smith, Sandy Sneddon, Hal Sponsler, Gene Spurlock, Dick Taylor, Ed Wickey.

Phi Sig's new fraternity banner.



Phi Sig's support Parvin.



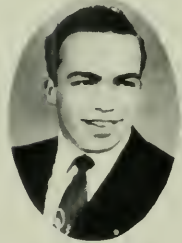
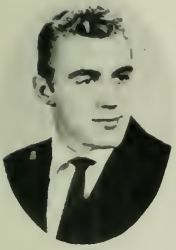
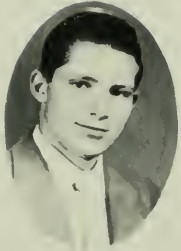

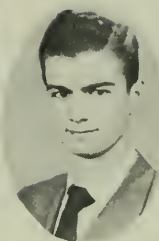

# ALPHA TAU OMEGA

*Founded March 15, 1865  
Virginia Military Institute  
Lexington, Virginia*

**EPSILON IOTA CHAPTER**  
*Founded 1943*

John Doody . . . . . *President*  
Jay Cone and  
Pete Pine . . . . . *Secretaries*  
Charlie Feder . . . . . *Treasurer*



James Adams, Ed Andrus, Dick Beruffy, Bill Blackburn, George Bloomer, Jay Cone, Ben Cotton, Don Dedrick, John Doody, Dick Dyson, Reid Elder, Charles Eskew, Bill Faux, Charlie Feder, Connie Giffin, Phil Heathcote, Carl Hevener, Bob Horan, Terry Maher, Pat Mahoney, Brock Morris, Jose Ob-  
lea, Bill Palmer, Rufus Peckham, Pete Pine, John Pugh, Bob Sanders, John Selby, Octave Stevenson, Ralph Welker, Tom Wells, Stacy Williams, Don Wright.

. . . "Hey, Dad" . . . The Tau Tramp . . . Christmas dance . . .  
Spring formal . . . Heathcote's pipe . . . The flying saucer . . .  
"So solly, please" . . . innumerable pledges underfoot . . . football  
crown, top tankmen . . . "Quiet period" during exams . . . Doody's  
car of the year . . . The "New car" disease . . . class presidents  
galore . . . The Mainmen . . . "Dirty Bill" . . . Guitar players in  
Ham House — He who who who, who he who — birthday parties  
in the fishpond — ski trips. The brothers who are sports.

Dad!



The morning after.



The winner, Jackie.





# ALPHA SIGMA PHI

Founded December 6, 1845

Yale University

New Haven, Connecticut

BETA CHI CHAPTER

Founded 1940

Tiny Stickney *President*

Bob Petree *Vice-President*

Roger Gordon *Secretary*

Bob Jones *Treasurer*

... "How's Mufty?" ... The Brick! ... "point of order" ...  
 We'll meet you under the tree at 11:00 ... Has anyone seen Tiny's  
 fraternity pin? ... Another eviction notice ... The Shiek of Araby!  
 ... Pinochle anyone? ... Minutes, minutes, who's got the minutes  
 ... What's the !\*!-? combination to this lock? ... Serenade  
 in black (midnight that is!) ... What is it, a parachute?

Ed Bisland, Tom Colley, Harry Cullis,  
 Charlie Davis, Ernie Dibble, Walt Diegel,  
 Jim Ferguson, George Gessey,  
 Roger Gordon, Bob Jones, Louis Long,  
 George Olaso, John Petrakis, Bob Petree,  
 Pete Popham, Earl Sargent, Al Schreck,  
 Willard Scott, Al Shute, Tiny Stickney,  
 Dave Tabor, Bob Wagner, Ed Walker,  
 Dick Witter.

The Alpha Sig Greyhound.

Alpha Sig's latest addition, mascot Mufty.

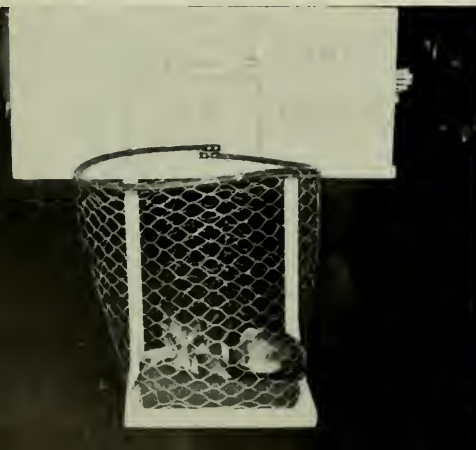





Fraternity is a combination of the two words "Frater," from the Latin "Frothy," — "sends forth beer" and "nity," from the Greek "Nighty" — a word closely related to "Pajama" — or "Knights of the Beer," from which the first Greek letter fraternity, Eye-Tappa-Keg, was originated.

Closely allied to it is the sister word "Sorority," a combination of the English feminine "Sore" and the French "Risque." The original sorority, If-Pappa-Nu, was but recently revived on campus.



SPORTS





Herbert "Zombie" Saunders, trainer, in the coffee shop.

## THE BIG TEAM

*Seated:* Luke Johnson, Jimmy Williams, Bud Daly, Marty Sigholtz, Bill Faux, Charlie Baer. *Standing:* Manager, Don White, Jay Cone, John Selby, Dick Parker, Bob Jones, Carl Hevener, Coach Dutch Shultz.





Navy



Davis-Elkins



Mount St. Marys



Baltimore

## SCHEDULE

	A.U.	Opp.
Baltimore	75	58
Navy	47	69
Davis-Elkins	71	56
Western Maryland	82	51
Randolph-Macon	56	58
Catholic University	69	50
Mount St. Marys	77	62
Towson	77	41
Loyola	69	64
Scranton	70	63
Loyola	53	69
Penn State	53	69
Mount St. Marys	67	82
Catholic University	76	50
Bridgewater	82	45
Roanoke	56	67
Western Maryland	76	49
Hampton-Sydney	88	74



Towson



Penn Sta



Roanoke



Western Maryland

Under the leadership of their new coach, Hugo "Dutch" Schulze, the Eagles of 1952-53 again showed their supremacy in the Mason-Dixon Conference as they moved through their schedule to again enter the playoffs for the conference championship.

After a "hard-luck" season last year with the Jayvee team, "Dutch" was promoted to Director of Athletics and Head Basketball Coach when Stafford H. "Pop" Cassell was moved up to the front office as the Assistant to the President. Since coming to A.U., "Dutch" has been "Pop's" assistant, and is thoroughly acquainted with the system that has brought acclaim to A.U., the floating zone defense.

"Dutch" was very fortunate in having five lettermen returning to help him start his head coaching career at A.U. Those who were returning were: John Selby, Bud Daly, Bob Jones, Carl Hevener, and Charlie Baer. Besides these returning lettermen, "Dutch" also had three new freshmen, Marty Sigholtz, Jimmy Williams, and Dick Parker, and two seniors, Bill Faux and Jay Cone, to help carry the team through the tough season that lay ahead.



Varsity Baseball Team: *First row:* Moose Miller, Luke Johnson, Chuck Richards, Jay Cone, Bert Chase, Jimmy Williams, Art Lewis. *Second row:* Charlie Baer, Bill Silvey, Walter Eekbreth, Lew Griffith, Dick Parker, Billy Faux. *Third row:* Jim Allen, Dutch Schulze (coach), Wim DeLooper (Manager).

## SPRING — BASEBALL TENNIS

Varsity Tennis Team: Bob Frailey, coach, Bill DeLorme, Danny Greenfield, Walter Smith, Dave Tabor, Sam Albert, Bob Jones.

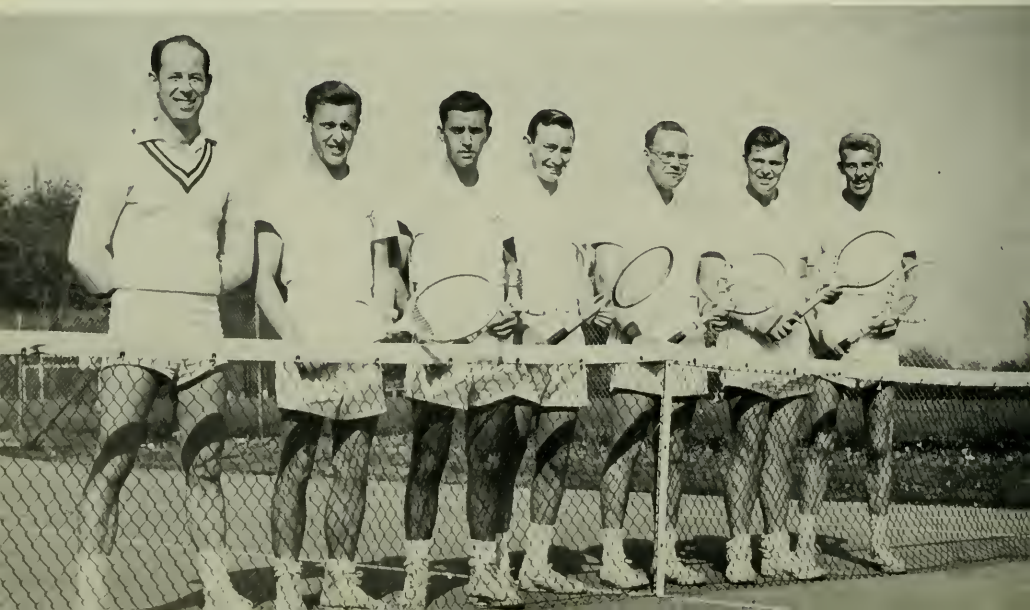



# INTRAMURALS

## ATO SWIMMERS TAKE FIRST PRIZE

Jose Oblea, Don Wright,  
Ed Andrus, Don Dedrick,  
John Doody, Ralph Wel-  
ker.

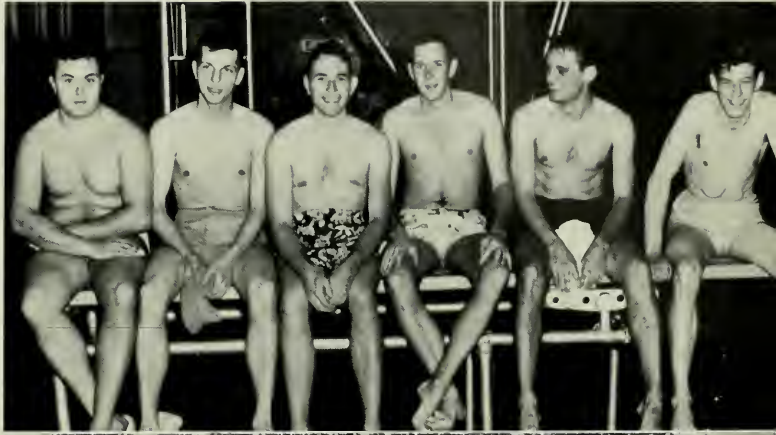

## CONE COPS GOLF TOURNEY

Intramural golfers



## ATO AGAIN THIS TIME IT'S FOOTBALL

ATO football team





ATO winning basketball team: Bill Blackburn, Bill DeLorme, Ben Cotton, Don Wright, Bill Faux, Bob Sanders, Dick Bereuffey, seated.

## ATO TAKES BASKETBALL CROWN

- - - SAM SWINGS

Alpha Sig — ATO basketball game.

Sam serves a fast one.





Under the direction of Bob Frailey a Women's Varsity Swimming Team was formed this year. *First row:* Sarah Kittinger, Gail Morton, Marcia Eddy, Pat Vander Hyden, Betty Bole, Barbara Ford. *Second row:* Bob Frailey, coach, Pinky Gilbert, Joan Alberry, Ethel McEvoy.

## SOMETHING NEW IN VARSITY SPORTS

Parvin bowls one for intramurals.



A strike by Ernie.



Frailey being dunked by his proteges.





## THE GIRLS GET IN THE ACT

### PHI MU WINS HOCKEY

ΦM Hockey team: Pat Murdock Croft,  
Ethel McEvoy, Jerrie Brown, Ellen Cob-  
lentz, Doris Person.



### JACKIE TAKES PING PONG FOR 2ND YEAR

Ping pong match between Ellen and Lew.

### KΔ WINS BASKETBALL CROWN





HIGH SPOTS





Orientation week street dance, in the lobby of MGH

Marlene Williams performs at the Freshman Talent Show.

## ORIENTATION . . .

"Who's the babe that danced in the last act? . . . Wow! Has this Frosh Class got talent! . . . Wonder what her phone number is."

And the Freshmen strike back. After experiencing the questionable delight of being entertained by the upperclassmen, the newcomers display their wares to the school in the Annual Frosh talent show. The class of '56 put on a delightful exhibition of dancing, singing, and comedy. And while the youngsters took their pratfalls, the old gray-beards in the audience took notes for future reference.

"Oh no . . . It can't be as bad as all that! . . . They won't really be that strict, will they! . . . Will they?"

And the fuzzy-checked freshmen shudder behind their laughter as they watch the upperclassmen clown through the annual "skit night." Willard Scott and Harry Cullis as typical Sophomores led typical frosh Bob O'Connor and Doug Davis through a series of typical hazing incidents, loaded with typical A.U. ad-libbing. Then came scenes from last spring's political — all rehearsed. Thus was the show saved, and the audience went away satisfied — satisfied that this had been a very untypical skit night.



Cast of Skit Night.



The frat entertains rushees



Sorry!

Looks good!







Future cooks of America.

## RUSHING



Moonlight girl gets pinned.

Charlies looks thirsty.



# ELECTION NIGHT ON CAMPUS



Part of the WAMU staff broadcasting the returns.

Coffee and doughnuts were served in the Coffee Shop by House Council to all students who stayed up listening to election returns. After it was all over there were some long faces, and some bright but weary smiles.

They watched the TV screen for results.



Time out for coffee.

# WAMU GETS NEW HOME



Spectators at the skit presented as part of the dedication ceremonies.

Station Manager Pete Popham presents the keys to the new station to Dr. Anderson.

This fall WAMU, the campus radio station, moved from Roper Art Studio to Leonard Student Center. At a dedication ceremony presided over by Station Manager "Pete" Popham, WAMU was accepted into the nation-wide Inter-Collegiate Broadcasting System. The new facilities consist of a control room, two studios and a business office.



Station personnel broadcasting the dedication ceremony.

Pete Popham receives WAMU's certificate of membership in IBS for the president of the system.



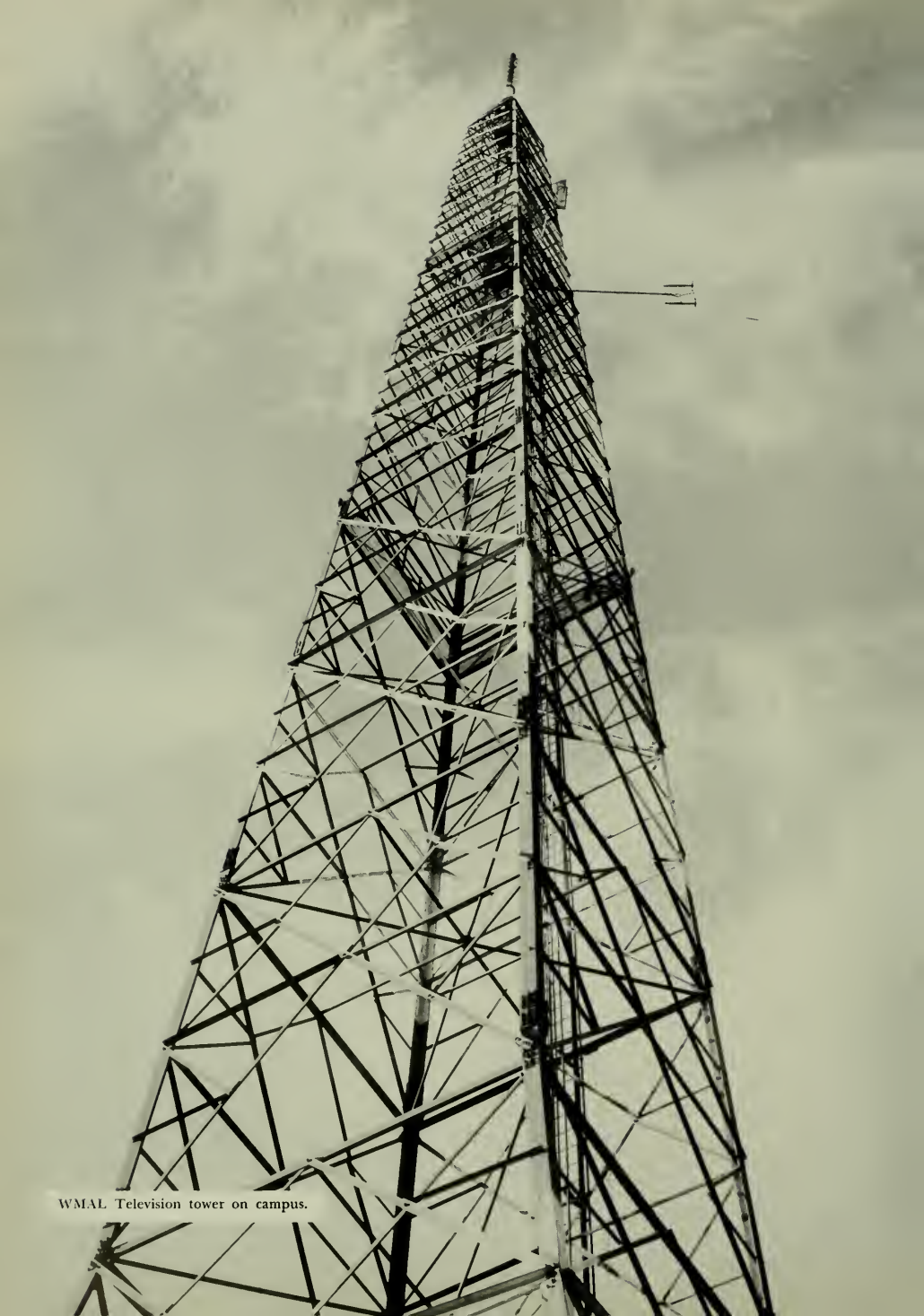

WMAL Television tower on campus.



Staff "Pop" Cassell interrupts a talk with Jane Dunn to take a call.

## OFFICE OF THE ASSISTANT TO THE PRESIDENT

Staff Cassell, long-time athletic director and head coach at A.U., left the field of athletics to take up an appointment as Assistant to the President. Cassell, who has a national reputation as a basketball coach, is now in charge of all non-academic ac-

tivities off-campus, which include student liaison, alumni affairs and public relations. His office has continued to promote specialized educational programs of service to government employees.

Don Osten, Public Relations Officer, and Marcia Wingo, Alumni Secretary, put their heads together over an issue of the "Lodestar."

Guy Anselmo, Jr., Field Representative and Manager of the Office of the Assistant to the President; Miss Anna Rider, Manager of Information for SSPA; Dr. Samuel Harbey, Director of Government Liaison; Mr. John Wakefield, Field Representative; Miss Bonnie Reed, Secretary to Mr. Cassell.



# CHARITY CARNIVAL

## AND SADIE HAWKINS DAY DANCE



Who does Bones think he's kidding?

Dr. Anderson is presented with a vegetable corsage by his wife.

Dancers at the Charity Carnival in Clendenen.







The opening of the fall water show, Waruna of Bali.

## WARUNA OF BALI

... And another A.U. activity evolves into an A.U. institution. Aquiana's fall water ballet this year, entitled "Waruna of Bali," was an awe-inspiring spectacle. The pool was packed each night with students eager to catch a glimpse of Bob Frailey's mermaids.

But it wasn't only the students that were impressed by "Waruna." A short time after its initial presentation, Frailey's flock was seen performing again on NBC-TV's "Today" before the whole country.

Swimmers form a pattern for pleased spectators.



One of the high-spots of the show, a hula by Maxine.

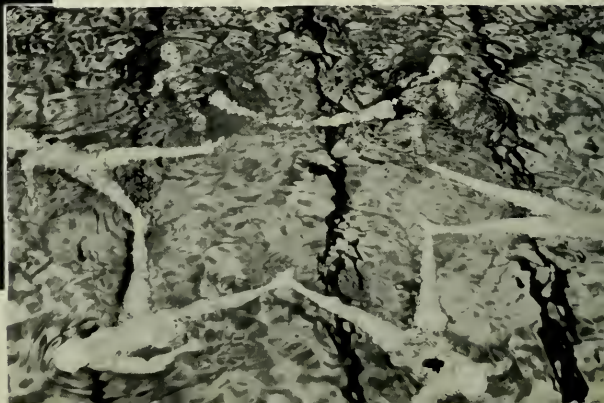





Burl Ives entertains with a few songs after his lecture on folk music.

Performers splash out a fire in the fall production of "Waruna."

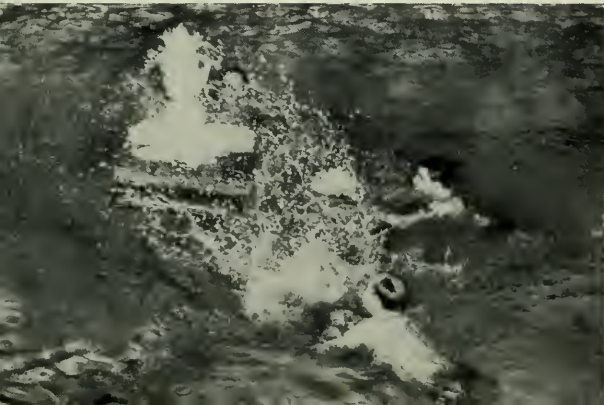



Midge Manville, freshman Snowball Queen.

# THE ANNUAL FRESHMAN SNO-BALL

As a climax to the Sno Ball, balloons were dropped from the ceiling of Clendenen, amid shouts of laughter.



The Freshman Sno-ball Queen and King, Midge Manville and Dick Dyson, and their court.

## SEASON'S GREETINGS

The boy was quite upset. It was an affront to his dignity.

"Don — if you think I'm going to wear that crazy robe you're out of your mind! Shepherd or no shepherd, I'll be darned if I'm going to parade around the stage in front of all those people in that thing."

But he did wear it — and thus once again Season's Greetings, 1952 edition, did its part in preparing A.U. for the festive season ahead. This year's show inspiringly captured the two-sided spirit of Yuletide most effectively. The first act combined A.U.'s vaudevillean talents to picture the lighter, gayer side of Christmas. The second act portrayed the moving birth of the Christ Child, as read from St. Luke, and pantomimed on stage by the actors — robes and all. Thus beautifully capturing the more somber, thankful spirit of Christmas.

There was no snow to harass transportation this year, and Season's Greetings continued its custom of collecting toys for Children's Hospital.



Ellie, Doug and Joan backstage before the performance.

Don Osten, M.C. and Director.

Doug sees something he wants.





Bob and Pat, drama at it's height.



Season's Greetings carollers.

'T WAS THE  
WEEK BEFORE  
CHRISTMAS . . .



Santa Claus Metro hands out gifts at one of the Christmas parties in the dorm.



The Christmas Dinner in Mary Graydon, as the winning table decoration, won by Delta Gamma, is announced.



The court of the Best Loved girl.



Best-Loved-Girl, Judy Johnson.



Carolers serenade Dr. and Mrs. Anderson in the dead of night.

... AND ALL  
THROUGH THE NIGHT



Time out.



Carolers pause at the entrance to the president's home.



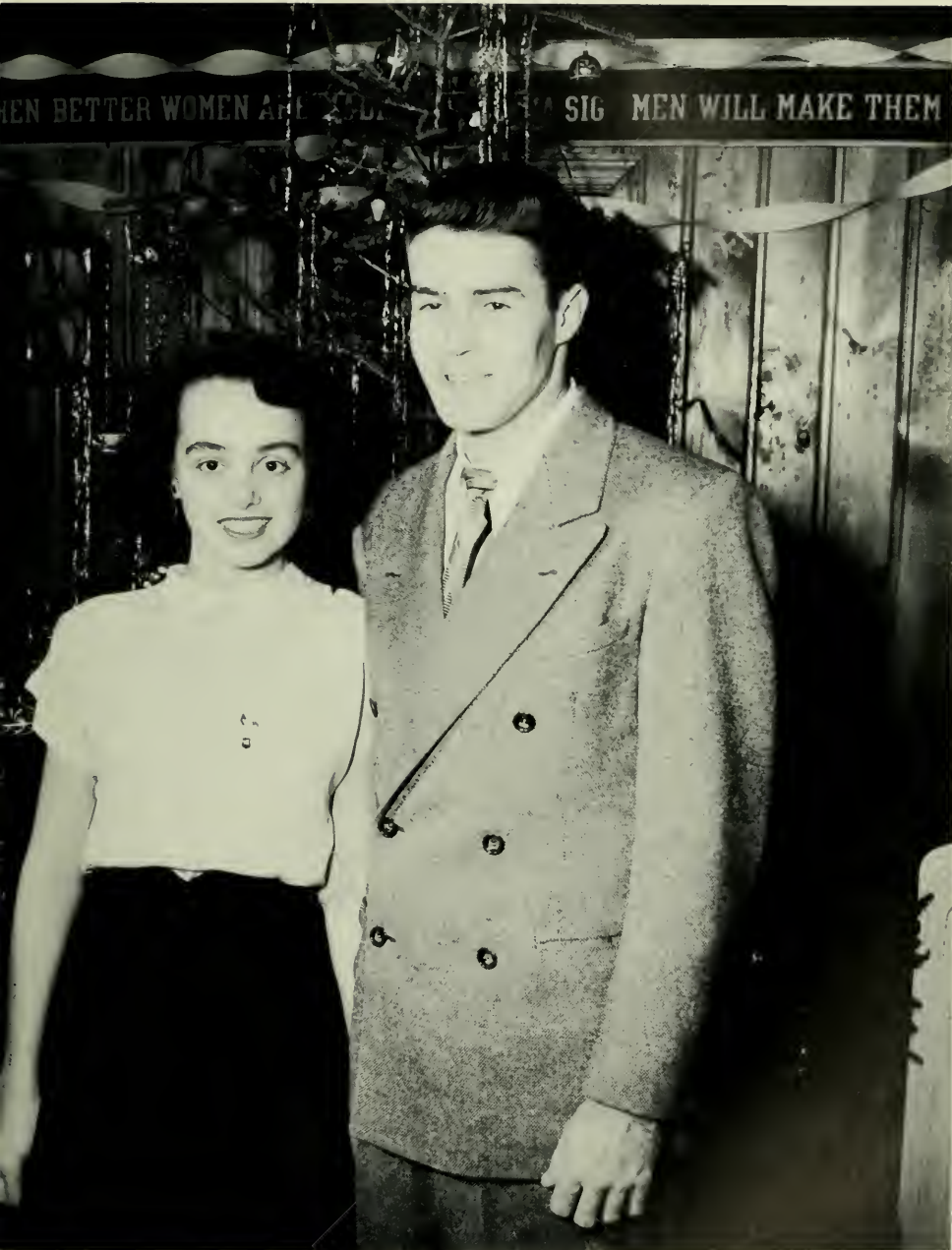

Alpha Sigma Phi Dream Girl, Janis Thompson, with her date, Jim Ferguson.



ATO President John Doody presents cup to ATO Sweetheart Jackie Hofecker.



## THE BUGLE BLEW AT EIGHT . . .

A bugle and drum parade through campus led the students to a rally on the steps of Hurst Hall. For those who remembered the last time the bugle blew, this was a definite improvement.

The Drum and Bugle call students to the rally.



About 30 cars formed a motorcade to take students to the hearing on the proposed Sibley Hospital, to be built on campus led the students to a rally on the show their approval of the administration policy in the matter.

Students voice approval of Bugle.

Dr. and Mrs. Bentley join students on the steps of Mary Graydon before leaving for the hearing.



The lawyer makes a point at the hearing; Model in foreground is of proposed hospital.

# HOMECOMING

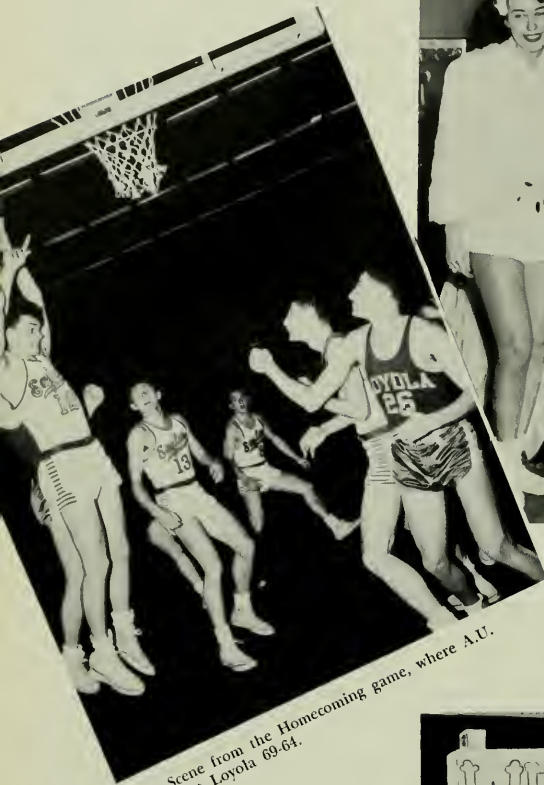

Scene from the Homecoming game, where A.U. beat Loyola 69-64.

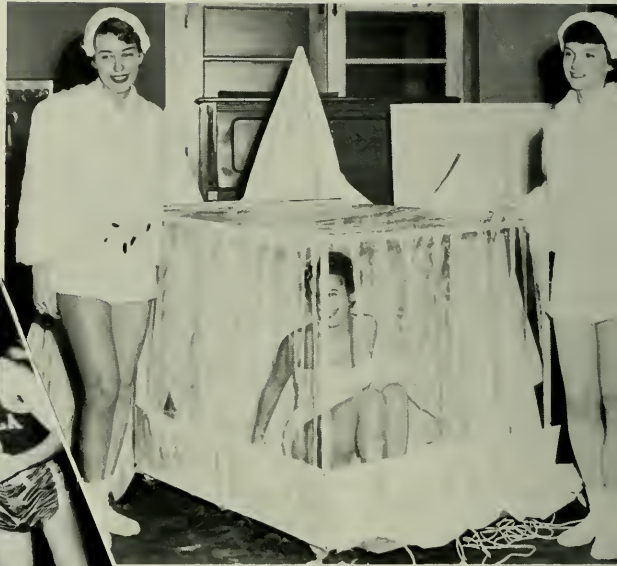

The Delta Gamma's winning float, Put Them on Ice.



It was a great day for the DG's. This is their winning poster.



Janis Thompson, Homecoming Queen.



Interfrat at Hotel Hamilton.

Exams — a whole week of studying!



The Grand March, in the Ballroom of the Shoreham.



# INAUGURATION OF DR. ANDERSON AS EIGHTH PRESIDENT

## INAUGURAL BALL

The Alumni and the Students  
of  
The American University  
request the pleasure of your company  
at the Presidential Ball  
to be held in honor of  
Doctor and Mrs. Hurst Robins Anderson  
on Monday, the twenty-third of February  
Nineteen hundred and fifty-three  
at nine o'clock in the evening  
Main Ballroom, Shoreham Hotel  
Washington, District of Columbia

The favor of a reply is requested before  
February twenty-first



The new president and his wife.

# INAUGURATION CEREMONIES



Grand Marshal Shenton leads the academic procession into the Washington Cathedral.

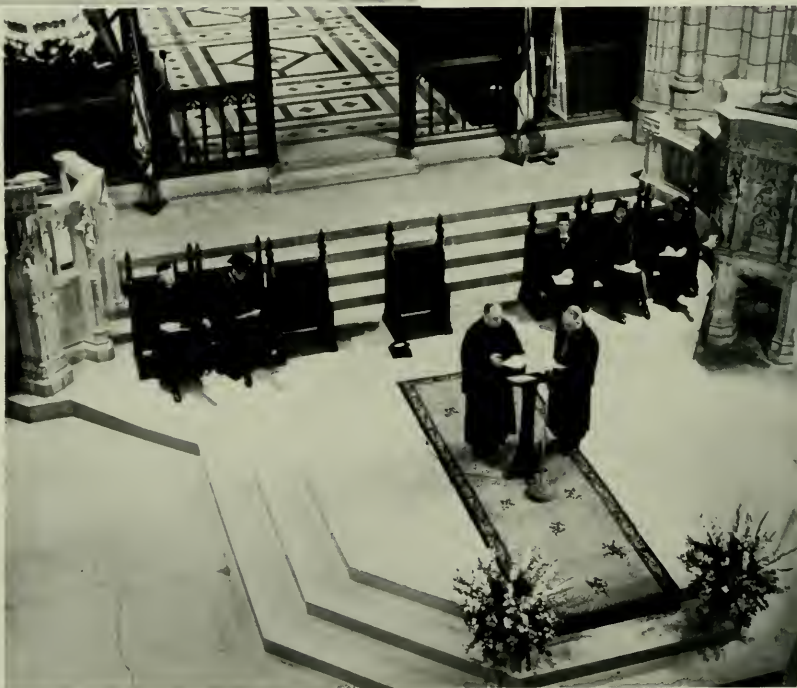

Dr. Anderson prepares to deliver his inaugural address.





Dr. Anderson addresses his guests at a luncheon in Mary Graydon Hall.



Former Vice-President Barkley congratulates Dr. Anderson.

## LUNCHEON AT M.G.H.



After lunch a reception was held in great hall.



Professors at the Inauguration ceremonies, seen from above.



Cheerleaders lead spectators in a cheer for the big team.

## THE MASON-DIXON TOURNAMENT

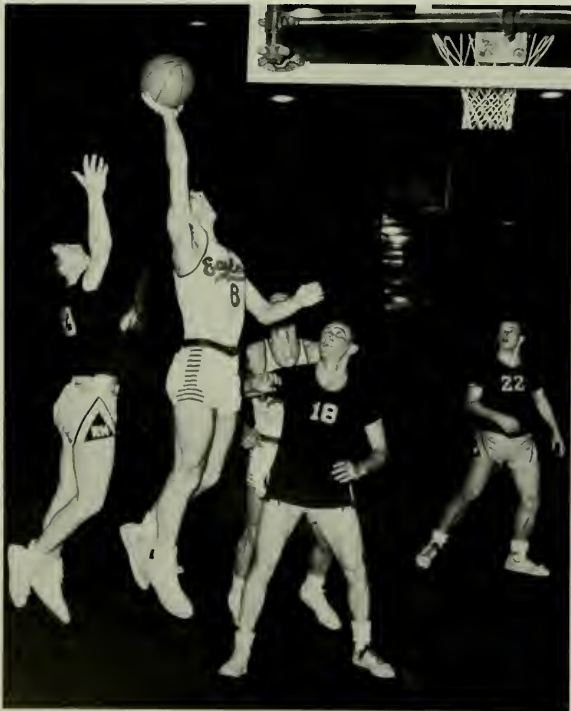

The Randolph-Macon game, won by A.U. 46-67.



Eagles take Roanoke 57-62 in second conference game.



The Eagles lose the crown 65-62 to Loyola in a heart-breaking fifth period.



ATO Spring Formal. Brock and Betty Charleston.

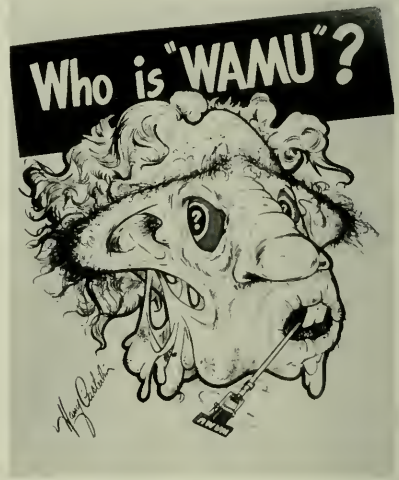

Mr. and Mrs. Fink, winners of the Mr. WAMU contest are congratulated by Sam Albert and Dr. Anderson. Mr. WAMU himself, Eddie Gallaher, looks on.



Artist's conception of the mysterious Mr. WAMU.



Jackie Hoffecker, Apple Blossom Princess.



Winners of special awards: Harry Cullis, Outstanding fraternity man; Don Sturgis, Outstanding independent man; Marge Imlay, Outstanding sorority woman; Jinx Reznikoff, Outstanding independent woman; Tiny Stickney, Alpha Sigma Phi, Fraternity scholarship; Winnie Reynolds, Pledge scholarship; Bob Jones and Jay Cone, Omicron Delta Kappa athletic award.

## AN APRIL SHOWER OF SONG

Alpha Sig is now the proud possessor of the songfest cup, having won songfest for the third straight year. They won with "Vale of Tuoni" and their fraternity song "Hail, Sigma Phi."

For the girls Delta Gamma carried home the trophy with their version of "You'll Never Walk Alone" and their sorority song "Delta Gamma Dream Girl."

Special entertainment was furnished this year by an independent girls group singing "Summertime," and by The Sportsters, a barber shop quartet.

In recognition of Dean Bentley's interest in the students during his many years service at the University, the Interfraternity and Panhellenic Councils presented him with an informal portrait.



Delta Gamma, winner of the Panhellenic songfest cup.

Louis Long leads the boys to their third straight win.



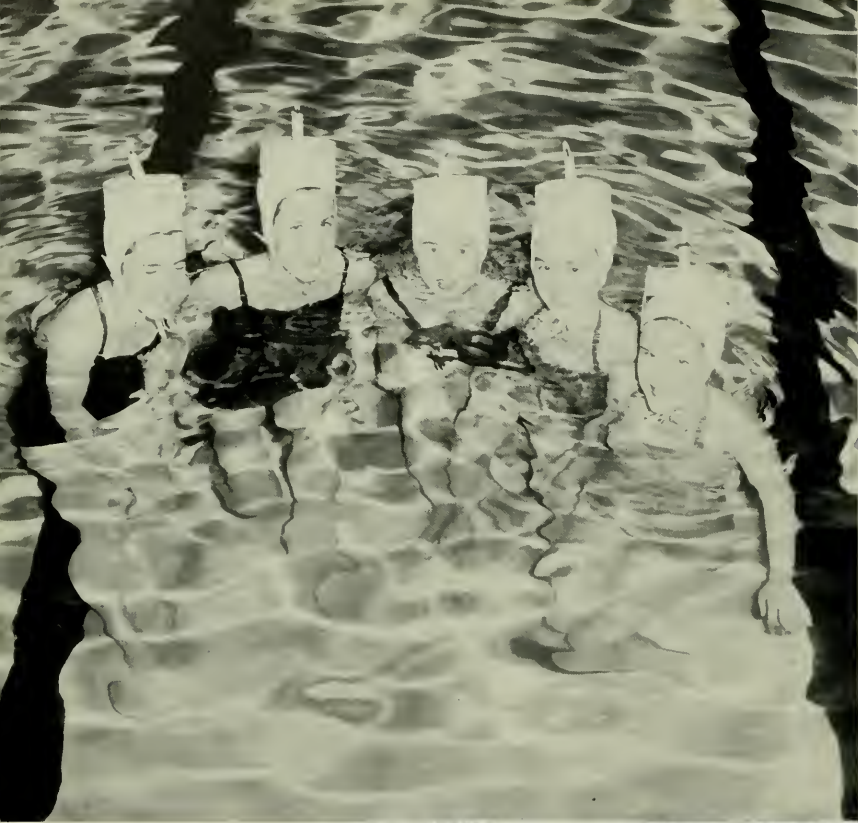

Scene from the Spring water show, the starlight swimmers.

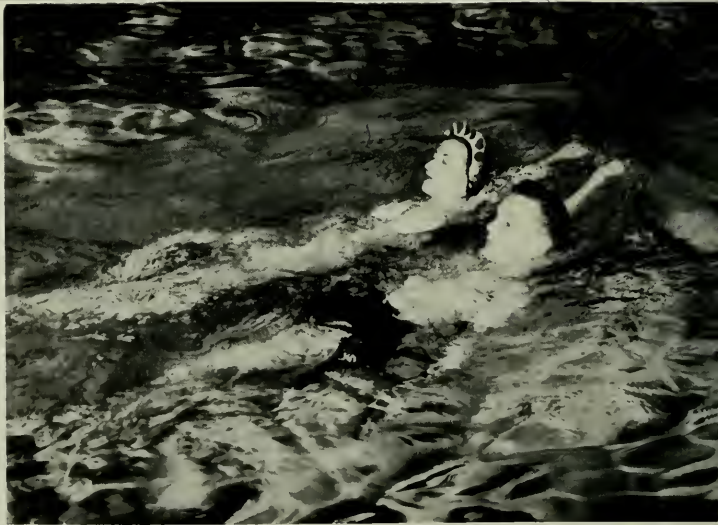

A South American Festival routine.





Two couples at the Junior-Senior Prom: Harl and Bill, Bob and Barbara.

## THE JUNIOR-SENIOR PROM

The Junior-Senior Prom, held at the Silver Room in Silver Spring.





Graduation, on the Quadrangle.



DIRECTORY



## UNDERGRADUATE STUDENTS

Adams, George James, R.D. No. 4, Ithaca, New York  
 Addis, Barnett R., 312 Aspen Street, N.W.  
 Aikman, Bonnie Ellen, 3636 - 16th N.W., Apt. B310,  
 Hu. 3-6375  
 Albert, Samuel O., 830 Crittenden Street, N.W., Ra. 3-2221  
 Albert, Joan Carol, 4813 Quebec Street, N.W., Em. 2-3360  
 Allen, Helen Virginia, Chambersburg, Pa.  
 Allen, James Webster, 119 - 35th Street, S.E., Lu. 4-2772  
 Ally, Virginia Ruth, 3728 Harrison Street, N.W.,  
 Em. 3-1179  
 Alston, Alfred, 4974 Just Street, N.E. Lu. 2-2015  
 Andrus, Edward D., III, Route 2, Box 467, Alexandria,  
 Virginia, Je. 4-3994  
 Arosemena, Tilcia N., Amador Guerrero 9, Penonome,  
 Cocle, Panama  
 Arrand, Frances E., 993 Bradley, Flint, Michigan,  
 tel. no. - 89583  
 Atkinson, Richard R., Jr., 422 - 5th Street, S.E.  
 Auren, Robert Franklin, 1730 - 16th Street, N.W.,  
 De. 2-6006  
 Baer, Charles N., 237 High Street, Tamaqua, Pennsylv-  
 ania, 918- J  
 Barker, Ruth Dell, 3611 - 35th Street, N.W.  
 Barlow, Thomas Eugene, 3401 Commonwealth Avenue,  
 Alexandria, Virginia, Ki. 8-6879  
 Bartlett, Richard G., 2102 Dayton Street, Silver Spring,  
 Maryland, Lo. 5-0398  
 Belanger, William A., 2600 - 16th Street South, Arlington,  
 Virginia, Ja. 2-7500, X691  
 Bennett, Georgia Anne, 517 Brunswick Street, Brunswick,  
 Maryland  
 Berdeguez, Ciro D., 3405 Ordway Street, N.W.,  
 Em. 3-2913  
 Berenson, Bernard G., 160 Newbury Street, Portland,  
 Maine, 3-6525  
 Berlin, Steven Irwin, 1636 Fort Dupont Street, S.E.,  
 Lu. 2-7894

Berueffy, Richard H., 5011 Allan Road, Ol. 2-3843  
 Betschler, Mary L., 366 Arlington Village, Arlington,  
 Virginia, Ja. 2-7500, X366  
 Biddle, Henry B., 322 S. Adams Street, Arlington, Vir-  
 ginia, Ja. 2-8248  
 Black, Dwight Winston, 4713 Chesapeake Street,  
 Wo. 6-3010  
 Blackburn, William Wright, 5028 Allan Road, Ol. 4-1884  
 Bloomer, George Beale, Jr., 4522 Walsh Street, Chevy  
 Chase, Maryland, Ol. 4-8153  
 Bole, Elizabeth S., 2145 N. Pollard, Arlington, Virginia,  
 Ja. 7-4007  
 Bole, Margaret Anne, 2145 N. Pollard, Arlington, Vir-  
 ginia, Ja. 7-4007  
 Boos, Elizabeth L., 1901 Otis St., N.E., Ho. 2-4463  
 Borden, Frances Gray, 314 N. Garfield St., Arlington, Va.,  
 Ja. 8-9195

♦ ♦ ♦

## RIDEOUT & STAPP

607 15th Street, N. W.  
 Washington, D. C.

♦ ♦ ♦



COMPLIMENTS

... OF THE ...

WOMAN'S GUILD

of

The American University



*Turner Studio*

KI ng 9-3059

AUCOLA

Portrait Photographer

LIFELIKE PORTRAITS

108 North Washington Street

Alexandria, Virginia

Boswell, Judith Winter, 7 Cedar, Alexandria, Va.,  
Ki. 9-1228  
Brar, Hazoora Singh, 27— Macomb St., N.W., Em. 2-1471  
Broadbus, Anne Berding, 3710 - 39th St., N.W.,  
Em. 2-2490  
Brown, Juanita M., 4120 - N. 34th Road, Arlington 7,  
Va., Ja. 5-9012  
Browning, Barbara, Carter's Lane, Riverdale, Maryland,  
Wa. 7-2284  
Bryan, Elva, 1826 Frederick Place, S.E.  
Buice, Lucile C., 4834 Butterworth Place, N.W.,  
Wo. 6-3744  
Buitrago, Luis, 632 Faraday Place, La. 6-6074  
Byrd, Elbert M., Jr., Shady Side, Md.  
Cagulate, Jose Reyes, 4017 - 14th Street, N.W.  
Cahill, Louise M., 4646 Hawthorne Lane, Wo. 6-0400  
Cake, John F., 3408 Wilson Blvd., Arlington, Va.,  
Ja. 7-6686  
Capozzi, Peggy Simpson, 7221 Cedar Ave., Takoma Park,  
Md., Ju. 7-7873  
Carlough, Edward J., 3215 Gunston Road, Alexandria, Va.,  
Te. 6-9013  
Caudle, James Richard, 3460-H New Mexico Ave., N.W.,  
Em. 2-6762  
Charles, Roland W., Jr., 3621 Jenifer St., N.W.,  
Em. 2-6888  
Chavis, Grace L., 1919 - 3rd St., N.W., Ad. 2-9798  
Chidel, Harvey Irwin, 1510 Hamilton St., N.W.  
Chin, Elizabeth, 1412 Montague St., N.W., Tu. 2-3048  
Christopherson, Jo Ann, 4728 S. 29th St., Arlington, Va.,  
Ov. 3-0785  
Ciesielski, Michael Francis, 1851 Wyoming Ave.,  
Co. 5-9596  
Clark, Velva Nettie, Rt. No. 1, Falls Church, Va.,  
Je. 2-8232  
Clarkson, Harry Irving, 330 Brookside, Chevy Chase 15,  
Md., Ol. 0857

Clubb, Zoe, 1809 - 45th St., N.W., Em. 2-1809  
Coblentz, Mary Ellen, Route 1, Atwood Rd., Silver Spring,  
Md., Lo. 5-2824  
Coe, Evan Gwynne, 901 S. Walter Reed Drive, Arlington,  
Va., Ja. 7-5208  
Coker, Yvonne Janette, 1826 Vernon St., N.W., No. 205,  
Co. 5-4066  
Cole, Patricia Jane, 2612 Arvin St., Wheaton Hills, Silver  
Spring, Md., Lo. 5-1082  
Coleman, James A., Jr., 9 East Oak St., Alexandria, Va.,  
Ki. 9-0481  
Colley, Thomas E., Jr., 3421-B, New Mexico Ave., N.W.  
Colon, Cosette A., 3003 - 16th Road, South Arlington,  
Virginia, Ja. 8-7910  
Cone, Jay C., 1201 - 13th St., N.W., Hu. 3-4129  
Conroy, Charles E., 3040 Idaho Avenue, N.W.  
Cook, Edmund Thomas, 41 Forrester St., S.W., Apt. 4,  
Jo. 3-4869

*Typographers for*

## University Eagle

The House Of

*Type Masters*

TYPE LAYOUT — TYPOGRAPHY — NEGATYPE  
LITHO NEGATIVES & PLATES  
CREATIVE ART

217 H Street, N. E.

LI ncoln 6-7476

# FRIENDSHIP RESTAURANT

Specializing in

*Spaghetti*

*Pizza*

*Sandwiches*

Cooper, Carol M., St. Margarets R.D. 2, Annapolis, Maryland  
 Cooper, Virginia B., 1411 S. Thomas, Arlington, Va.,  
 Ja. 8-4400, X757  
 Cosby, Richard Keith, R.R. 1, Broad St. Road, Glen Allen,  
 Virginia  
 Crawford, Leslie William, 4961 Rock Creek Church Road,  
 N.E., Ra. 6-6389  
 Crowl, Richard Bernard, 402 Lawrence Drive, Fenwick  
 Park, Falls Church, Va., Je. 2-2287  
 Crunkilton, James David, 201 N. Irving St., Arlington,  
 Va., Ja. 7-1588  
 Cullis, Harry White, 115 E. 22nd St., Chester, Pa.,  
 Chester 2-2625  
 Curtis, Marjorie C., c/o Milton Macy, 200 Elm St., Vermil-  
 lion, South Dakota  
 Daly, Raymond Earl, 315 Moffit Ave., Kane, Pennsylvania,  
 334-R  
 Dargon, Paul Francis, Box 268, Merrifield, Va., Je. 2-6918  
 Davis, Charles A., Jr., 1722 Que St., N.W., De. 2-4534  
 Davis, Dawson Young, 109 Greenwood Drive, Falls Church,  
 Va., Le. 3-2858  
 Davis, Douglas M., 1357 Montague St., N.W., Ta. 9-0551  
 Davis, Frank G., 1312 - 29th St., N.W., Du. 7-4439  
 Day, Virginia M., 2314 N. Kenmore St., Arlington, Va.,  
 Ja. 2-0610  
 Decker, Carolyn J., 2715 Cortland Place, N.W.  
 DeLooper, Willem J., Berkshire Apartments, Massachu-  
 setts Ave., N.W., Wo. 6-4906  
 Delorme, William H., 1024 East-West Highway, Takoma  
 Park, Md., Ju. 8-2137  
 Demyan, Cyril A., 716 - 19th St., N.W.  
 Dibble, Ernest F., 107 Second St., Deposit, New York  
 Diegel, Walter Hansen, 2535 North Jefferson St.,  
 Arlington, Va.  
 Dodson, Martha N., 200 Eastwood Avenue, Silver Spring,  
 Md., Ju. 9-5291



The editor gets the bird.

## PATRONS

Dixie Janitor Supply  
 Stant Lithograph Service  
 Old Europe  
 Churchill's Restaurant  
 Paul H. Hornbeck  
 Lowell H. Hattery  
 Mr. and Mrs. Edward L. Traylor



# O. D. HARRISON

## SHREVEPORT, LOUISIANA



Doody, John R., Jr., 1314 E. 34th St., Brooklyn, N.Y.  
 Dow, Mary E., 106 E. Bradley Lane, Chevy Chase, Md.,  
 Ol. 2-6777  
 Drake, Frederick W., 1100 - 12th St., Me. 8-7542  
 Dunlop, Elizabeth M., 4700 Sedgwick St., N.W.,  
 Wo. 6-9077  
 Dyke, Ruth Floyd, 3421-A New Mexico Ave., N.W.,  
 Em. 3-2306  
 Dyson, Richard F., Charlotte Hall, Maryland, Mech 92F11  
 Eames, June Heap, 7 E. Thornapple St., Chevy Chase,  
 Md., 01.2-2002  
 Eckbreth, Walter Lowell, 616 Laura Drive, Falls Church,  
 Va., Je. 2-1620  
 Eddy, Marcia Diane, 4813 S. 28th St., Arlington, Va.  
 Eisenlohr, Margaret E., 626 N. Jackson St., Arlington, Va.,  
 Ja. 7-4077  
 Elder, Edward Reid, 7017 Maranthana Ave., Youngstown  
 12, Ohio, 8-5564  
 Elliott, Betty B., 9724 Kensington Pkwy., Kensington, Md.,  
 Ol. 2-4575  
 Ellis, William B., 3020 Dent Place, N.W.  
 Emerson, Charlotte A., 912 Goldsboro Road, Bethesda,  
 Md., Ol. 2-3890  
 England, John Owings, 400 E. Montgomery Ave., Rockville,  
 Md., Rock 3593  
 Enten, Paul, 1718 Tenth St., N.W., Ad. 4-6844  
 Eskew, Charles Robert, P.O. Box 734, McLean, Va.,  
 Elmwood 6-3277  
 Evans, Paul A., 131 Ritchie Ave., Silver Spring, Md.,  
 Ju. 9-0688  
 Ewing, Alice E., 1925 First Street, N.W., Hu. 3-8889  
 Faux, William H., 600 E. Cameron St., Shamokin, Pennsylv-  
 vania, 85-W  
 Feagans, William S., Fairfax, Virginia, Crescent 134  
 Feder, Charles Alan, 4340 Verplanck Place, N.W.  
 Ferguson, James W., 3729 Northampton St., N.W.

Fernstrom, Ruth Charlotte, 1601 Argonne Pl., N.W.,  
 Ad. 4-8700  
 Fertig, L. Jeanne, 4636 North 24th St., Arl., Va.,  
 Ja. 2-2714  
 Filion, Edith Saint Ives, 3110 - 34th St., N.W.  
 Fink, Marianell B., 3448-F New Mexico Ave., N.W.  
 Fink Rufus B., 3448-F New Mexico Ave., N.W.  
 Firey, Lucile J., 4112 - 37th St., N.W., Em. 2-0205  
 Flannery, John Joseph, 138 Wayne Place, S.E., Jo. 2-3861  
 Fleming, Laura Johanne, M.G.H.  
 Flynn, James A., 3011 South 13th St., Arl., Va.  
 Forjonel, Andrea Marie, 2423 E. St., N.W., Me. 8-5416  
 Foster, Bradley R., 2030 F St., N.W., Di. 7-2663  
 Fox, Patricia May, 2814 - 30th St., N.E., Li. 4-6585  
 Freedman, Judith M., M.G.H.  
 Fretheim, Leona May, 3448-D New Mexico Ave., N.W.  
 Fuller, Jane, 157 Spring St., Brockton, Mass., 7372  
 Furtwengler, James J., 509 - 65th St., Jo. 8-5072

## JOHNSON'S FLOWER CENTER

*Cut Flowers — Corsages — Arrangements*

**4200 Wisconsin Avenue, N.W.**

Telephone: WO odley 6-9560

## STANDARD FLOORS, INC.

**13th at Eye Streets, N.W.**

DI. 7-0488

*Linoleum — Asphalt Tile — Rubber Tile  
Acoustical Tile*

*Commercial — Institutional — Residential*

*Complete Photo Supply  
Headquarters*

## BAKER'S PHOTO SUPPLY

**4631 - 41st Street, N.W.**

EM erson 3-6863

## AMERICAN VALET

*(Opposite Sears)*

Dry Cleaning — Pressing — Laundry  
 Hat Renovating — Alterations  
*Shoe Repair and Shine*

10% Discount for A.U. students

**4519 Wisconsin Avenue**

**EM. 2-7200**

*Your College Drug Store*

## WESLEY HEIGHTS PHARMACY, INC.

**45th Street Near Nebraska Ave., N.W.**

WO odley 6-6200



THE GANG ALWAYS MEETS AT —



Gair, Mary L., 5334 Fifth St., N.W., Ta. 9-6274  
 Galan, Wenceslao L., 718 Madison St., N.W., Ta. 9-1304  
 Galloway, John William, 1419 Girard St., N.W.  
 Galloway, Margaret Anne, 4911 - 4th St., N.W., Ra. 6-6774  
 Gathof, Francis, 4518 Cheltenham Drive, Bethesda, Md.,  
 Ol. 2-5249

Gedney, Jeanne E., 5805 N. Washington Blvd., Apt. 105,  
 Arlington, Va., Je. 4-1997

Geesey, George Edwin, 15 Marbern Road, Hagerstown,  
 Md.

Geoffrey, Shirley Ann, 208 Winchester Way, Falls Church,  
 Va., Je. 2-7103

Gibbs, Lois Olive, 1901 - 35th Pl. N.W., Ov. 3-0798

Giffin, Conrad Perry, 3716 Mass. Ave., N.W., Wo. 6-0386

Gilbert, Joyce E., 7009 Arondale Rd., Bethesda 14, Md.,  
 Ol. 2-4417

Gladstone, Edward Amos, 2000 Oglethorpe St., Hyattsville,  
 Md., Ap. 7-7638

Glassmyer, Irvin William Jr., 4739 N. 16th St., Arl., Va.  
 Ja. 2-3402

Goldenberg, Joanne Lynn, 2130 N. Street N.W., Di. 7-0507  
 Gordon, Roger Lawrence, 527 Four Mile Road, Alex-  
 Gordon, Roger Lawrence, 527 Four Mile Road, Alexandria,  
 Va.

Grady, Donald Eugene, 334 Raleigh St., S.E., Jo. 2-7290  
 Graham, Orpheus A., 3460-C New Mexico Ave., N.W.,  
 Em. 2-9037

Green, Dorothy Julia, 225 N. Columbus St., Alexandria,  
 Va., Ki. 8-9921

Greenfield, Daniel L., 4406 Belle Ave., Baltimore 7, Md.,  
 Fo. 7-6669

Griffith, Lewis H., 5109 N. 25th Place, Arlington, Va.,  
 Ja. 8-7441

Guay, Edward A., 5607 - 36th Place, Hyattsville, Md.,  
 Wa. 7-5340

Guy, Richard David, 86 Leland Street, Portland, Maine

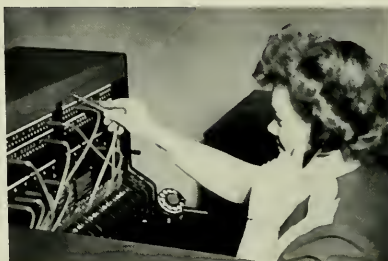

"Poopsie" at the switchboard.

## For Over FIFTY Years

the favorite florist of thousands of  
 discriminating Washingtonians and  
 visitors in the Nation's Capital

**Blackstone**  
*Inc*  
**Florists**

1407 "H" St., N.W.

DI. 6-1300

Convenient A.U. Branch Shop:

46th & Mass. Ave., N.W.

EM. 3-1606

*Over Fifty Years of Dependable Service*

## GRIFFITH-CONSUMERS

*"We Make Your Home Comfortable"*

1413 New York Avenue, N.W.

ME. 6-4840

- ★ COAL
- ★ FUEL OIL
- ★ OIL BURNERS
- ★ OIL BURNER SERVICE
- ★ HOME INSULATION
- ★ AIR CONDITIONING
- ★ CHAIN LINK FENCING
- ★ STORM WINDOWS with SCREENS

THE GANG ALWAYS  
 MEETS AT THE

**G** HOT SHOPPES

FAMOUS DRIVE-IN RESTAURANTS

Hadjeb-Davallou, Parvin E., 4106 Legation St., N.W.,  
Em. 3-9410  
Hall, Sue E., 5103 - 10th St. S., Arl., Va., Ja. 8-9210  
Hamilton, Robert B., 1821 - 22nd St., N.W.  
Hamilton, William Alexander, 1000 Barnaby Terrace  
S.E., Apt. 101, Jo. 2-4555  
Hanson, John L., Jr., Rt. 1, Box 338, Springfield, Va.,  
Je. 2-0271  
Harrison, O. Delton, 6007 E. Ridge Drive, Shreveport,  
Louisiana, 7-3148  
Harville, Patricia Ann, 703 Atlantic St., S.E., Jo. 2-3331  
Hays, DeAnne, 7815 Stratford Rd., Bethesda 14, Md.,  
Ol. 2-4731  
Hekimian, Berj William, 2409 - 18th N.W., Ad. 4-3792  
Hepner, Richard H., 4914 Montgomery Land, Bethesda  
14, Md., Ol. 2-5341  
Herlihy, Frank J., 4709 OverBrook Rd., N.W.,  
Ol. 2-2186

Hevener, Carl D., 6609 Fifth St., N.W., Ra. 3-6175  
Hightower, Anne E., 4401 Garrison St., N.W., Em. 3-5157  
Hightower, Gretchen B., 4401 Garrison St., N.W.,  
Em. 3-5157  
Hill, Edward Philip, 739 - 7th St., S.E., Li. 3-6616  
Hines, David G., 715 - 19th St., N.W., Me. 8-3022  
Hodous, Patricia Anne, Edgewood, Maryland, Edge. 220  
Hoffecker, Jacqueline Lee, 101 Rittenhouse St., N.E.,  
Ra. 6-1722  
Holm, Phyllis V., 937 N. Edgewood St., Arl., Va.,  
Ja. 7-2018  
Hopper, Wilbert H., 3811 Gramercy St., N.W., De. 2-1011  
Horan, Robert L., 140 E. Oak Ave., Wildwood, N.J.  
Houck, Elinor D., 4827 Willett Parkway, Chevy Chase 15,  
Md., Ol. 4-2704  
Hubert, Florence Mary, 3321 A. Croftut Pl. S.E.,  
Lu. 2-5779  
Humm, A. Sylvia, 5414 Kirby Road, Falls Church, Va.,  
Ke. 8-5397

## Capitol Refrigeration Co., Inc.

3015 M Street, N.W.

*Air Condition Your Home With*

**"YORK"**

*Console and Window Units*

Central Package Units Installed in Heating  
Systems  
NO rth 7-5222

SALES

SERVICE

## TOWN HOUSE PHARMACY

*Your University Pharmacy*

Corner of 19th and F Streets, N.W.

BREAKFAST - SNACKS - LUNCH - DINNER

*Specialize in Drugs*

## RICHER FLAVOR

Plus

For sheer enjoyment — plus extra nutri-  
tional benefits—depend on milk like Seal-  
test Vitamin "D" Homogenized Milk.  
It's deliciously creamy to the last drop,  
and there's Vitamin "D" in every sip.

## CHESTNUT FARMS DAIRY

Call MI. 3-1011 for home delivery or  
choose Sealtest in food stores



Working his way through school.

Hung, Wellington, 1007 L St., N.W., Hu. 3-3411  
Hutchins, Margaret A., 2618 - 41st St., N.W., Em. 2-3079  
Hutchinson, Joyce Kylene, 2036 N. Woodstock St., Arl.,  
Va., Ja. 8-5573  
Hutsler, Dona Lee, 3049 M St. S.E., Lu. 2-7390  
Imlay, Margaret Ann, 505 E. Mulberry St., Lancaster,  
Ohio, 2635 W  
Ipper, Stephanie, 2800 Quebec St., N.W., Em. 2-0323  
Jamerson, Robert H., 2024 - 16th St., N.W., Ad. 4-9425  
Jamison, Jill M., 2230 California St., N.W., Hu. 3-3259

Jeffries, William W., 100 Marshall Blvd., Alex., Va.,  
Je. 3-8811  
Jenkins, Joan F., 1451 Park Road, N.W., Co. 5-6537  
Johnson, Julia V.V., 3202 - 23rd St., North, Arlington,  
Va. Ja. 7-3184  
Johnson, Lucien Carter, Box 158, Cross Creek, Pennsyl-  
vania  
Jones, Robert W., 1631 Westbrook Ave., Richmond, Va.,  
Richmond 84-2707  
Juergens, Charles W., 3417-E New Mexico Ave., N.W.,  
Wo. 6-0733



Campus Day scene.

## NATIONAL CITY DAIRY COMPANY

*BUTTER*

518 12th Street, S.W.

DI strict 7-0588



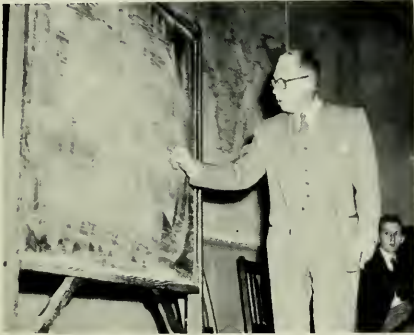

Dr. Anderson — "You should have caught me going up."



Dr. Shenton — Welcome to another member of the OIC club.

## Metropolitan Poultry Co., Inc.

*Fresh Dairy Products*

**POULTRY**

425 11th Street, S.W.

DI. 7-2044

*Compliments*

*of*

**A FRIEND**

*Southern Dairies*  
DIVISION OF NATIONAL DAIRY PRODUCTS CORP.



## STANFORD PAPER CO.

*Fine Printing Papers  
Industrial and Utility Papers*

3001 V Street, N.E. Washington 18, D.C.

LI ncoln 7-9500

## Columbia Hotel Supply Co.

514 12th Street, S.W.

*Purveyors*

**FRESH MEATS — POULTRY  
PROVISIONS**

Hotels — Restaurants — Institutions

**DI strict 7-1583 - 7-1584 - 7-1585**

*Compliments*

*of*

**National Laundry Co., Inc.**

Kapnek, Theodore H., 8116 Brookside Road, Elkins Park, Pa.

Kauffmann, Joan, 2442 Belmont Road, N.W., Ad. 2-1126

Ketcham, Charles O., Jr., 1426 - 21st St., N.W., De. 2-9657

Kilejian, Alice Ruth, 141 Chestnut Street, Montclair, New Jersey, Mo. 2-5795

Kim, Cho Yul, 3636 - 16th St., N.W., Du. 7-1930

Kipe, Carl G., Jr., Highland, Md.

Kittinger, Sarah, 123 - 11th St. S.E., Li. 4-0781

Ko, Yong S., 1722 P St., N.W., Ad. 4-9624

Koonitz, Barbara Ann, 4116 - 18th Place N.E., Ad. 2-8990

Krasner, Stuart Ronald, 7710 Eastern Ave., N.W., Ta. 9-7078

Kranzler, Irma Lazaroff, 1648 - 33rd St., N.W., De. 2-6576

Krings, William Charles, 1403 Newton St., N.W., Ho. 2-5894

Ktenides, Stephen R., 1409 Rittenhouse St., N.W., Ta. 9-5096

Kuhlken, Jeannette H., M.G.H.

Lane, John Thomas, 2124 R St., N.E., Li. 6-4074

LaPlace, Earl E., 818 N. Garfield, Arl., Va. 7-3954

Lee, Fay, 1908 Pennsylvania Ave., N.W.

Lerman, Carl Samuel, 3448-E New Mexico Ave., N.W.

Lerner, Bernard, 1322 Monroe St., N.W., Ra. 6-9564

Lester, Ruby Ruth, 2417 N. Fairfax Drive, Arlington, Va., Ja. 2-9761

Lewis, Jacqueline, 4903 Potomac Ave., N.W., Wo. 6-1117

Lewis, Robert James, 1815 Adams Mill Rd., N.W., Co. 5-3998

Link, Richard, 1613 - 44th St., N.W.

Lipshultz, Leonard L., 4517 Georgia Ave., N.W., Ra. 3-9241

Long, Louis P., 1615 Kenyon St., N.W., Co. 5-8425

Lopez, Angel R., No. 10 Nueva, Vega Baja, Puerto Rico (P.O. Box 276)

Lucas, Townsend McKinley, 607 - 60th Ave., Fairmont Hghts., Md.

Lyman, Lucy Pauline, c/o J. Lyman, 1203 Kennedy, N.W., Ra. 3-0547

Lynch, Walter F., 4226 - 4th St., S.E., Jo. 2-2925

Maher, Terrell Edward, 4222 - 14th St., N.W., Ra. 6-9280

Mahoney, Maurice, 233 - 6th St., S.W., Di. 7-7852

Manookian, Edward A., Rt. 2, Herndon, Va., Herndon 360J

Manville, Mary Alice, 109 N. Galveston St., Arl., Va., Ja. 8-6809

Marsh, Allan Thomas, 2200 R Street, N.E., Li. 6-9391

Marsh, Phyllis D., 1900 Lamont St., N. W.

Marshall, Norris Albert, 58 Atlantic Ave., Old Orchard Beach, Maine, 6-2815

Martin, Richard Owen, The Plains, Virginia

Matbrook, William H., 3040 Idaho Ave., N.W., Apt., 712 Em., 2-5661

Maxwell, James Armstrong, 512 Ridge Rd., S.E., Lu. 2-1982

McComb, Kenneth Waldo, 55 Hawaii Ave., N.E., Ta. 9-6763

McDonald, Lula Hogan, 3452-B New Mexico Ave., N.W.

McEvoy, Ethel, 6214 Georgia Ave., N.W., Ta. 9-9400

McKague, Herbert W., 613 Monroe St., N.E., Du. 7-1573

McMurdock, Robert Campbell, 1250 Irving St., N.E., La. 6-4602

McPherson, Joanne Mae, 3818 - 18 St., N.E., Ad. 2-7990

Meadows, Waldene Hastings, Temple Trailer Village, Alex., Va., Ki. 8-4463

Meikle, Louise C., 3245 Nebraska Ave., N.W., Em. 3-7011

Metaxatos, Margarita, 1241 1/2 H Street, N.E., Li. 6-9696

Metro, Barbara S., 2416 S. Eads St., Arl., Va., Ot. 4-7738

Meyer, Sondra E., 349 N. Glebe Rd., Arl., Va., Ja. 8-6802

Meyer, Thomas Henry, 624 Delafield Pl. N.W., Ra. 6-2018

Miles, Patricia, 4429 Burlington Pl. N.W., Em. 3-0248

Miller, G. Brown, 4405 Dexter St.

Miller, Harry D., 3448-A New Mexico Ave., N.W.

Miller, Loren Lee, 3409-E New Mexico Ave., N.W.

Miller, Mary Virginia, 366 N. Washington St., Falls Church, Va., Je. 2-1930

Miller, Richard K., 208 West Clifton Terrace Apts. N.W., Co. 5-7743

Miller, S. Phillip, Box 30, Rt. 1, Vienna, Va., Vienna 296

Milstead, George L., Jr., 2812 Hartford St., S.E.

Moore, Anna Slene, 321 - 34th Pl., N.E.

Moore, Vernon P., 8128 Irving St., N.W.

Moore, Warren C., 2637 Nicholson St., Hyattsville, Md.

Moran, James Martin, 2163 South Fern St., Arl., Va.

Morris, Betty Ann, 3460-F New Mexico Ave., N.W., Wo. 6-3767

Morris, Brockman M., 922 Queen Street, Alex., Va., Ki. 8-5544

Morris, Herbert Edgar, 3460-F New Mexico Ave., Wo. 6-3767

Morrison, Edwin R., 800 Emerson St., N.W.

Morton, Gail A., Box 454, Grimsby, Ontario, Canada

Mosburg, June Eloise, 5511 Nevada Ave., N.W., Em. 3-1746

Mraz, Ronnie J., Route 2, Sterling, Virginia, Herndon 301-W

Mulford, Hunter Pope, Route 1, Box 63 B, Herndon, Va., Herndon 71W2

Mullen, Janice Leda, 1612 Mass. Ave., S.E., Li. 7-4948

Munday, Sarah Elaine, Route 5, Box 510, Alex., Va., Ki. 9-4266

Murchison, George B., 209 Bryant St., N.E., H#3-1517

Murdock, John Randolph, 1840 Biltmore St., N.W., Co. 5-1847

Murdock, Patricia A., Petersburg, Va.

Narehood, Joanne E., 110 Mt. Joy Road, Clearfield, Pa., 5-3750

Nash, Ann Dorothy, 4606 Cooper Lane, Brookdale, Md., Ol. 2-1734

Nash, Ruth Mary, 4606 Cooper Lane, Brookdale, Md., Ol. 2-1734

Noakes, William D., 2438 Monroe St., N.E., Du. 7-7181

Norwood, Milton, 1701 - 16th St., N.W., Me. 8-2979

Nowak, Edward, 919 Harvard St., N.W., No. 7-4339

Nussbaum, Mordecai, 2800 Quebec St., N.W., Em. 3-0668

Oblea, Jose Davo, 4011 Edmunds St., N.W., Em. 2-4895

O'Connor, Robert Eugene, Box 601, Route 6, Alex., Va.

Olaso, George P., 1923 N St., N.W., Hu. 3-7474

Olson, Susan S., Old Railway Road, Plainfield, New Jersey, Pl. 6-1119

Overall, Betty Catherine, 303 E. Oxford Ave., Alex., Va., Ki. 9-8168

Owens, Dermot Michael, 1437 Taylor St., N.W., Ra. 6-8997

Palmer, Charles J., 629 Irving Street, N.W., Ra. 6-5291

Palmer, William Bernard, 345-D New Mexico Ave., N.W., Em. 3-2036

Parker, Charlotte J., 3224 Prospect Ave., N.W., Hu. 3-6686

Parker, Howard, 204 Avenue C, New York 9, New York

Parker, Richard, 329 Somerset Ave., Taunton, Mass., Taunton 4-8703

Parks, Robert H., 1407 S. Columbus St., Arl., Va., Ja. 5-6135

Patteson, Thomas Lee, 1024 - 25th St., N.W., Me. 8-5652

Pearson, Walter K., 907 Bashford Lane, Alex., Va., Te. 6-3172

Peckham, Rufus W., 3210 Volta Pl., N.W., Co. 5-3588

Pernon, Doris Helen, 37 Madison St., N.W., Ra. 3-1595

Petersen, Alice A., 2 Auburn Court, Alex., Va., Te. 6-3117

Petrakis, John T., 733 Fiot Ave., Bethlehem, Pa.

Petree, Robert G., 518 Ashford Rd., Silver Spring, Maryland, Ju. 9-4420

Phenix, Betty Ann, 4950 Brandywine Street, N.W., Em. 3-3641

Phillips, Barbara Kathleen, 1308 N. Frederick St., Arl., Va., Ja. 8-2729

Phillips, Walter F., Box 135, Shinglehouse, Pa., 105-R

Pickus, Reyna Sue, Whipoorwill Lane, Stratford, Conn.

Pine, Peter Morton, Route No. 3, Bethesda, Md., Po. 2-4750

Platt, Frances Deborah, 3411 Dent Place, N.W., Ad. 2-1150

Polen, Samuel W., 5005 Sherrier Pl., N.W., Wo. 6-0763

Ponce, Erotida Maria, 3546 S. 19th St., Arl., Va., Ja. 7-9168

Pond, Dana Buck, 3448-G New Mexico Ave., N.W., Wo. 6-2783

Poore, Ernest William, 5300 Dorsett Pl. N.W., Em. 3-5512

Poorman, Neil, 2637 N. Ohio St., Arlington, Va., Je. 4-3071

Porterfield, Mary B., South Mildred St., Charles Town, West Virginia 79J

Price, Jerome, 21 E. Bellefonte Ave., Alex., Va.

Prince, Martha, 9111 Burdette Rd., Bethesda, Md., Ol. 4-7031

Pugh, John Edward, 2131 Mass. Ave., N.W.

Pulaski, Adam A., 1820 Bank St., Baltimore, Md.  
 Quigley, Grace C., 2300 N. Kensington St., Arl., Va.  
 Raesly, Leon H., Jr., 968 N. Harrison St., Arl., Va., Ja.  
 8-3697  
 Rappoport, Allan Jack, 2850 W. Garrison Avenue, Balti-  
 more, Md. Fo. 7-8644  
 Rasecirk, Veljko, 3701 - 13th St., N.W., Ta. 9-1485  
 Reynolds, Harry L., 1760 Euclid St., N.W., Co. 5-7647  
 Reynolds, Winifred W., Madison Street, Herndon, Va.,  
 (Box 481)  
 Reznikoff, D. Camilla, 235 Montcey Ave., Pelham 65,  
 New York, Pelham 8-0499  
 Ricketts, Audrey M., 7407 Birch Avenue, Takoma Park  
 Md., Ju. 9-8269  
 Rivera, Albert, 712 - 19th St., N.W., Me. 8-4450  
 Robinson, Susan W., 206 E. Jefferson, Falls Church, Va.  
 Rogers, Richard A., 3907 McKinley St., N.W., Wo. 6-8628  
 Rose, Irvin W., 430 - 37th Pl., S.E., Lu. 4-7394  
 Rosenthal, Jerry, 410 Nicholson St., N.W., Ta. 9-4170  
 Ross, Nan J., 3445 - 17th St., Co. 5-4105  
 Rossen, Barron D., 1408 Mass. Ave., N.W.  
 Ryan, Nancy Sue, 730 Van Buren St., N.W., Ta. 9-6956  
 Safa, Md. Nuras, 4311 Cathedral Ave., N.W., Wo. 6-4923  
 St. John, James E., 520 - 18th St. South, Arl., Va. Ot.  
 4-9379  
 Sampson, Doris Lee, 110 W. Bel Air Ave., Aberdeen, Md.,  
 91  
 Sargen, William Earl, 1328 North Luzerne Avenue,  
 Baltimore, Md.  
 Sastroamidjopo, Karna Radjasa, 2700 Tilden St., N.W.,  
 Em 3-4523  
 Sauber, Lucille Marie, 4617 Windom Pl. N.W., Wo.  
 6-6590  
 Saunders, Ruth A., 408 Fairfax Rd., Bethesda, Md., Ol.  
 6999  
 Sawyer, Dorothy May, 3413-A New Mexico Ave., N.W.,  
 Em. 2-9724  
 Saxton, Ray D., 1322 45th Place S.E., Em. 3-9708  
 Scanlon, William Bernard, 2030 Hamlin St., N.E., Ho.  
 2-1413  
 Schreck, Albert Edward, 81 Bellmore St., Floral Park, L. I.,  
 New York, Primrose 5-0840  
 Schwartz, Murray, 311 Rittenhouse St., N.W., Ta. 9-0256  
 Scott, Samuel, Rt. 2, Box 170, Alex., Va., Je. 2-2064  
 Scott, Shirley Ray, 3807 Jay St., N.E., Li. 7-7373  
 Scott, Willard H., 125 Commonwealth Ave., Ki. 9-0858  
 Selby, John G., 902 Prospect Ave., Takoma Park, Md.,  
 Ju. 7-7496  
 Shack, M. Jane, 2800 Quebec St., N.W., Em. 3-6149  
 Shafroth, Sylvia D., 6315 Broad Branch Rd., Chevy Chase,  
 Md., Ol. 2-6531  
 Shanklin, Sally Lou, 10 Sunnyside Rd., Silver Spring, Md.,  
 Ju. 9-3793  
 Shaw, Priscilla G., 1127 Greskam Rd., Plainfield, New  
 Jersey, Pl. 5-0642  
 Shawver, Maynard B., 2331 - 15th St., N.W.  
 Shepherd, George M., Jr., P.O. Box 5, Silver Spring, Md.  
 Sherwood, Jean Rhea, 4845 W Street, N.W., Wo. 6-4845  
 Shifflet, Esther May, 2818 Newton St., N.E., Du. 7-0781  
 Shimabukuro, Kaoru, 1301 S St., N.W., Ad. 2-1498  
 Shulman, Joseph, 10234 Parkwood Dr., Kensington, Md.  
 Shumate, Eugene C., 5300 - 4th St., N.E., Ra. 3-8638  
 Shute, Alan Henry, 2401 Ridge Rd. Drive, Alex., Va.,  
 Ki. 8-9259  
 Shytle, Barbara Anne, 5604 Pioneer Lane, Ol. 2-7664  
 Sigholtz, Martin, 835 Northampton Dr., Silver Spring,  
 Md., Ju. 9-1106  
 Simon, Joseph E., 8108 Greenwood Ave., Takoma Park,  
 Md., Ju. 5-8093  
 Sink, Frank Elbert, 2321 Lincoln Rd., N.E., No. 7-1474  
 Skinner, Robert, 1225 L St., N.W., Di. 7-8350  
 Smith, Bernard Mahlon, 1105 Trenton Pl., S.E., Jo.  
 2-0109  
 Smith, Stanley R., 5914 Ramsgate Rd., N.W.  
 Smith, Walter Christian, Jr., 3417-G New Mexico Ave.,  
 Wo. 6-1859  
 Smith, Walter Troy, 5545 Bradley Boulevard, Chevy  
 Chase, Md., Ol. 8038  
 Soccino, Lita E., 5003 - 38th St., Hyattsville, Md., Un.  
 4-9203  
 Spadaro, Dominic Joseph, 1225 Chillum Rd., Hyatts-  
 ville, Md., Wa. 7-6712  
 Sponsler, Harold James, 3125 Mt. Pleasant St., N.W., Ho.  
 2-1841  
 Spurlock, Eugene Marshall, 4204 - 45th St., N.W., Em.  
 3-5706  
 Stevenson, Octave S., The Highlands, Washington, D. C.,  
 Ho. 2-1240  
 Stickney, Herbert Courtney, 2429 - 38th St., N.W., Em.  
 2-9594  
 Stone, Jewel Audrey, 17 Gregg, Graniteville, South Caro-  
 lina, 357-J  
 Strauss, Frada, 4221 - 13th St., N.E., La. 6-5055  
 Sturgis, Donald Paul, 1030 Burns Street, S.E., Lu. 2-3287  
 Sullivan, George E., 4400 - 16th St., N.W., Ta. 9-0242  
 Syvertsen, Sylvia W., c/o Chris Syvertsen, 1405 Hickory  
 Court, Falls Church, Va., Wo. 6-1152  
 Tabor, David, 6927 Clinton Rd., Upper Darby, Pa.  
 Taylor, Patricia Anne, 5507 Montgomery St., Chevy  
 Chase, Md., Ol. 0454  
 Thompson, Janis M., 2 Midhurst Rd., Silver Spring, Ju.  
 5-8109  
 Thompson, Miriam M., 2 Midhurst Rd., Silver Spring,  
 Ju. 5-8109  
 Thompson, Vivian B., 1854 - 5th St., N.W., Ad. 2-3510  
 Thresher, Verna, 2635 S. Rolfe St., Arl., Va.  
 Toda, Kenji, 2314 - 19th St., N.W., Hu. 3-4432  
 Traum, Fannie, 2102 Hildarose Dr., Silver Spring, Md.  
 Traylor, Lawrence M., 1705 Lanier Pl., N.W.  
 Turner, Lyle Louise, 6020 - 20th St., N., Arl., Va., Ke.  
 6821  
 Tymous, William, 910 W. St., N.W., Du. 7-2589  
 Van Dusen, William Paul  
 Veie Rosvold, Randi, 5916 Ramsgate Rd., Ol. 4-7071  
 Vilnis, Ivars, 1417 Belmont St., N.W., Co. 5-7892  
 Vltal, William, 617 - 22nd St., N.W., Re. 7-6959  
 Wagner, Robert G., 98 Devoe Ave., Yonkers 5, New York,  
 Yo. 5-3313  
 Wahl, William Alvin, 700 E. 33rd St., Baltimore, Mary-  
 land, Ha. 6-4963  
 Waldenburg, Duane E., 2901 - 18th St., N.W.  
 Walker, Edward H., 1218 Euclid St., N.W., Ad. 4-8032  
 Waters, Joseph Borrows, 1824 Harvard St., N.W., Hu.  
 3-3788  
 Weber, Ronald F., 1145 N. Vermont St., Arl., Va., Ja.  
 8-3773  
 Weisbrod, Linda M., 1813 Randolph St., N.E., De. 2-1267  
 Welker, Ralph A., 244 Vine Street, Elizabeth, New Jersey  
 Welsh, William P., 955 East-West Highway, Takoma  
 Park, Md., Ja. 8-4466  
 Weltz, Wilma Loraine, 3026 Knox St., S.E., Lu. 1-5832  
 Wheatley, Richard N., No. 9 East Walnut St., Alex., Va.,  
 Ki. 9-3732  
 White, Donald E., 8 Darley Rd., Claymont, Delaware,  
 Holly Oak 2589  
 Whitmore, William Jr., 6122 - 35th St. North, Arl., Va.  
 Wicky, Edward Victor, 1423 Saratoga Ave., N.E., No.  
 7-6097  
 Wilkerson, Vernon K., 130 - 48th Place, N.E., Lu. 4-4415  
 Williams, James Albert III, 7312 Baltimore Ave., Takoma  
 Park, Md., Ju. 8-1277  
 Williams, Marlene Grace, 109 W. Park Ave., Falls Church,  
 Va., Je. 3-9164  
 Williams, Mary (Warther), 4629 Asbury Pl., N.W., Wo.  
 6-3944  
 Willoughby, Andrew S., 6701 Persimmon Tree Rd.  
 Wilson, Cornelius, 1449 Congress Pl., S.E., Jo. 2-6327  
 Wilson, Phyllis Vallera, 4921 Strathmore Ave., Kensing-  
 ton, Md., Ol. 8750  
 Wilton, Edward Craig, Jr., 4837 Butterworth Pl., N.W.,  
 Em. 2-5144  
 Wine, Carol R., 1707 Holly Street, N.W., Ra. 3-6019  
 Witter, Richard M., 1211 Vermont Ave., N.W., Me. 8-8460  
 Wood, Charles E., 201 N. Wash. St., Rockville, Md.  
 Wright, Don Leroy, Vet Apartments, American University  
 Wright, John Franklin, 75 Adams St., N.W., Hu. 3-7354  
 Yehudai, Yehuda, 1621 - 22nd St., N.W., Hu. 3-4100  
 Yodanaz, Joseph J., 143 - 11th St.  
 Zitmore, Jeanne C., 9701 Old Spring Rd., Kensington,  
 Md., Ol. 8453











