

LIBRARY
OF
WASHINGTON
UNIVERSITY
ST. LOUIS Mo

Un mio ricordo

Al Cavaliere

S. MERCADANTE

Direttore del R. Conservatorio di Musica di Napoli

Gran Quintetto

per due Violini, Viola, Violoncello e Contrabbasso

G. BOTTESINI

psautow
1903-

Dep. al R. Conserv.

Prop. dell'Editore.

Nº 38683. Franchi 40.

Stabilimento  Tito ai Gio. Ricordi

NAPOLI - MILANO - FIRENZE

TORINO, Giudici e Strada. — MENDRISIO, Bustelli-Rossi.

60

GRAN QUINTETTO

G. BOTTESINI.

VIOLINO I.

All.^o Moderato

p *crescen...do* *sf* *calando*

p *crescen...*

...do *sf* *calando* *p*

p *p* *p* *p*

p *p* *p* *p* *sf*

sf *sf* *sf* *sf* *calando*

p *p*

pp *p* *pp*

cres. *sf* *p* *tr*

D 38685 D

Music
Spec
M552
B659
no. 1
R52
1846

VIOLINO I.

D

VIOLINO I.

A TEMPO

VOLINO I.

All.^o ma non troppo

VIOLINO I.

SCHERZO

VIOLINO I.

TRIO

VIOLINO I.

ADAGIO

p *sf* *p*

sf *p* *sf* calando

p

p cre.....scen.....do *sf* *fp*

sf *p* *sf* *p*

p *fp*

f *f* *tr* *tr* *tr*

calando *p* *cres.* *f*

f *cres.* *f* *mf*

VIOLINO I.

Allegro con brio

FINALE

VIOLINO I.

VIOLINO I.

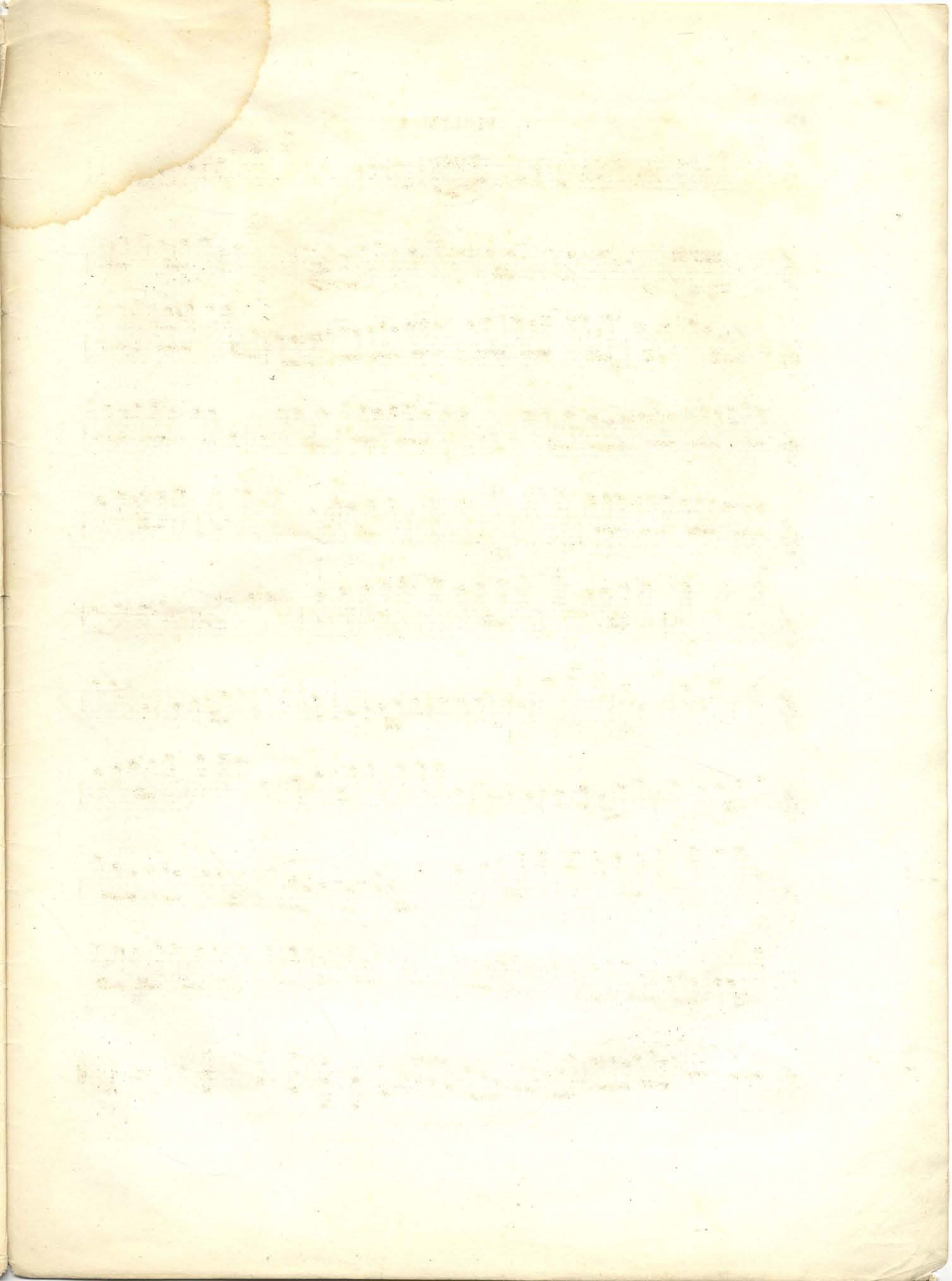

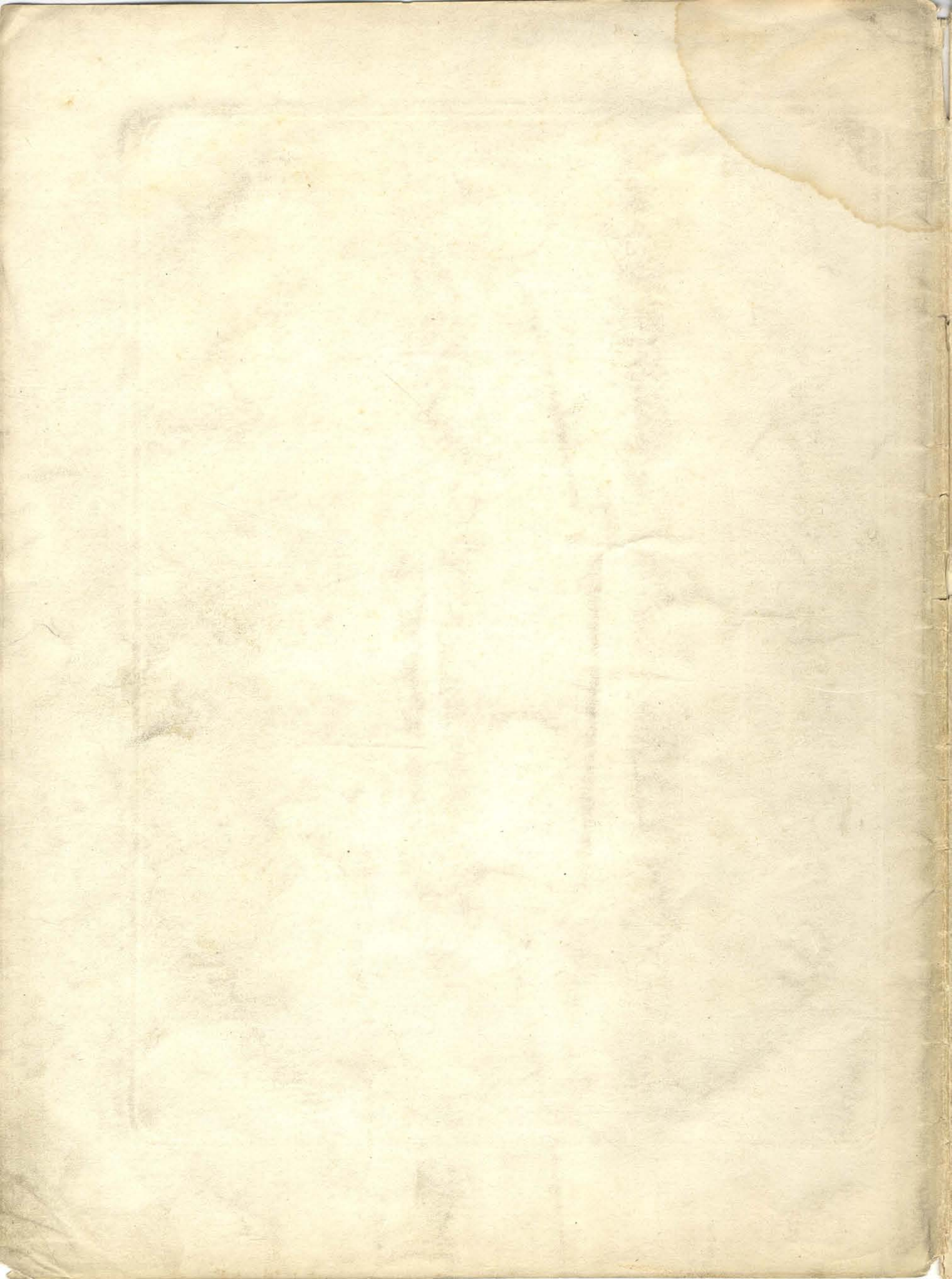

LIBRARY
OF
WASHINGTON
UNIVERSITY
ST. LOUIS MO
4

GRAN QUINTETTO

VIOLINO II.

G. BOTTESINI.

All.^o Moderato

1

p *cres.* *f* *p*

p *cres.* *f*

p *pp*

f *ff* *calando*

p

B

sf *p* *f*

p *cres.* *sf* *sf* *calando* *sf*

calando *p* *pp* *f*

D 38683 D

Music
Spec
M 552
B 654
no. 1
R 52
1846

VIOLINO II.

VIOLINO II.

Handwritten 'E' in a box above the staff.

ff ff sf p

p

p

p

Handwritten 'F' in a box above the staff.

sf sf sf sf

p cres. ff p sf

sf ff cres. cres. f p

sf p f

sf p sfp p sfpp pp

p cres. cres. f

Allegro ma non troppo

VIOLINO II.

SCHERZO

VIOLINO II.

TRIO

D 58683 D

D.C. sino al Fine

VIOLINO II.

ADAGIO

VIOLINO II.

cres.

FINALE

Allegro con brio

perdendosi

calando

po...co...cres.....

VIOLENO II.

VIOLINO II.

LIBRARY
OF
WASHINGTON
UNIVERSITY
ST LOUIS MO.

GRAN QUINTETTO

G. BOTTESINI.

VIOLA

All.^o Moderato

1 1 1

p *p* *cres.* *f* *p*

p *p* *cres.* *f*

p *p*

sf

sf *ff* *sf* *calando* *p*

calando *pp*

p

cres. *sf* *p* *cres.* *sf*

sf *p* *cres.* *cres.* *f* *sf* *p*

p *sf* *p*

Solo

D 38683 D

Music
Spec
M552
B659
no. 1
R52
1866

VIOLA

1
p *p* *p* *cres.* *f* *p*

p

cres. *ff* **C**

sf *f* *sf* *p* *sf* *p* *cres.*

p *sf*

p *pp* *p* *poco rall.* 1

D *A TEMPO* *p*

sf *f* *ff*

VIOLA

E

sf p

p cres. sf p

F

sf sf p

calando cres. p cres. p

p sf p p

cres. f p cres. f sf

p sf p p cres. f

A

VIOLA

All.^o ma non troppo

SCHERZO

VIOLA

Fine.

TRIO

VIOLA

ADAGIO

p *sf* *p*
sf *sf* *p* *pp*
poco cres. *sf*
pp *sf*
sf *pp*
cres. *f* *p* *sf* *p*
sf *p* *2* *1^a* *2^a* *cres.*
sf *p*
pp
C

VIOLA

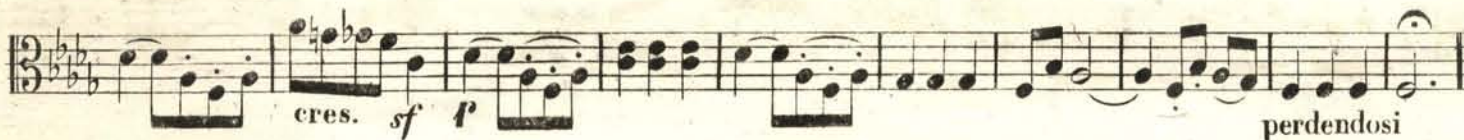
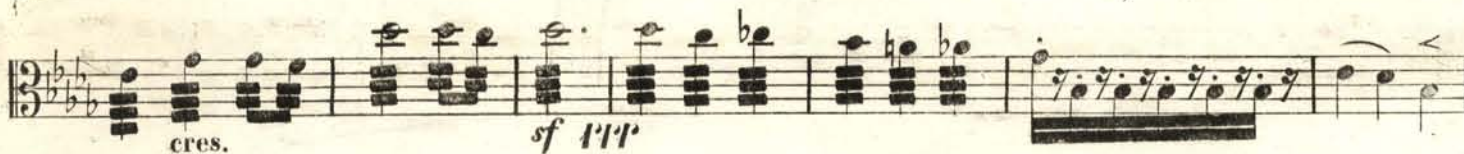
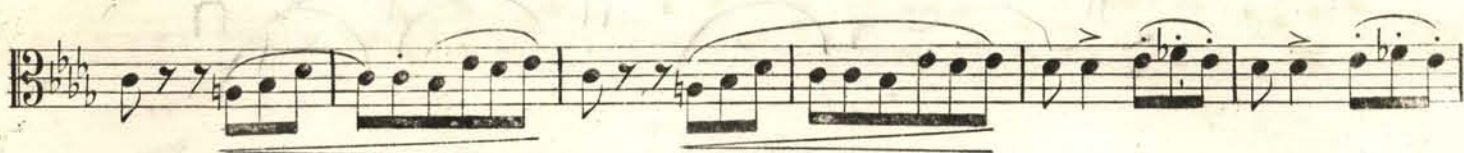

D 38683 D

B

VIOLA

p cresc. cresc. **ff**

p 3 3 3

3 3 3 3 3 3 3

Soto. 3 3 3 3

cres. cresc. **ff**

C

ff

sf sf

sf *p* 3 3 3 3 3

p cresc. cre..... seen..... do

D

ff *p*

cres. **ff**

VIOLA

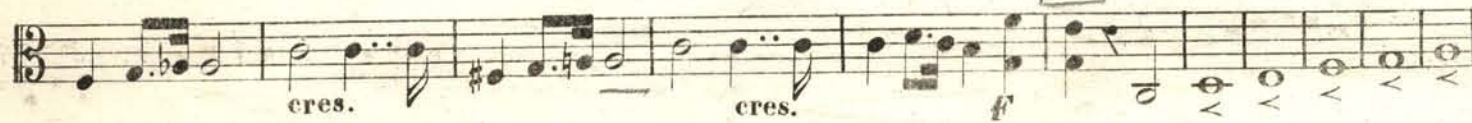
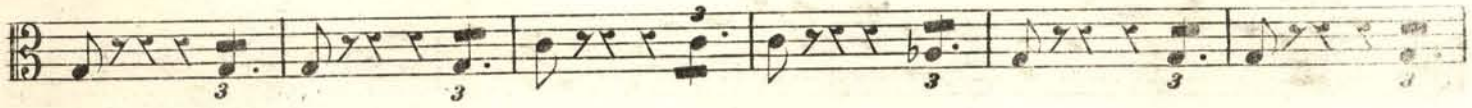
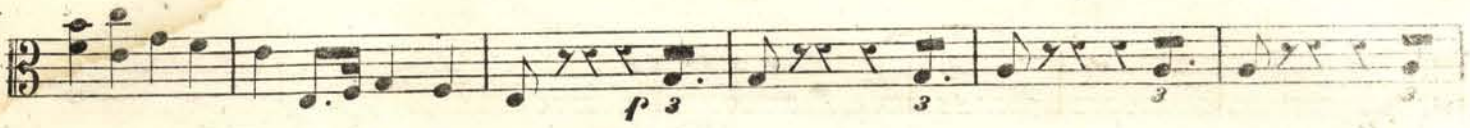

LIBRARY
OF
WASHINGTON
UNIVERSITY
ST. LOUIS MO.

GRAN QUINTETTO

VIOLONCELLO

All.^o Moderato

D 58683 D

Music
Spec
M552
B659
no.1
R52
1866

VIOLONCELLO

1 *p* *cres.* *f* *pp*

p

p *sf* *f*

f

ff *f* *sf* *p* *sf* *p* *sf* *p*

p *sf* *p*

pp *dim.* *ppp* *poco rall.*

A TEMPO

p

VOLONCELLO

sf p sf p *cres.* f f

sf *ritando* *f*

Solo p *sf*

p *cres.*

sf *f*

f p f f p *dim.*

sf *cres.* p

pp p *sf* *cres.* f

p *cres.* f *mp* *pp*

cres. f f

6 min.

VIOLONCELLO

All.^o ma non troppo

SCHERZO

VOLONCELLO

VIOLONCELLO

ADAGIO

VIOLONCELLO

bravo *Allegro con brio*

VIOLONCELLO

B

p *p* *cres.* *ff*

f *p*

cres.

ff

f

p

cres.

p *cres.* *cres.* *ff*

D

p *cres.* *ff*

VOLONCELLO

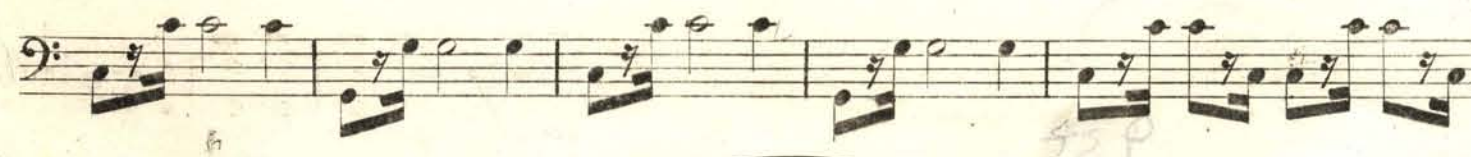

Violoncello²

M.
A.

Contrabasso

MUSIC
SPEC
M552
B659
no. 1
R52
1866

GRAN QUINTETTO

G. BOTTESINI

CONTRABASSO

ALL^o MODERATO.

CONTRABASSO

CONTRABASSO

Scherzo

ALL: MA NON TROPPO

Third system: Continuation of the second system, ending with a first ending bracket marked with a "1".

Sixth system: Continuation of the fifth system, starting with a pizzicato ("piz:") instruction.

TRIO

Eleventh system: Continuation of the tenth system, including a piano (p) dynamic and a first ending bracket marked with a "1".

Twelfth system: Continuation of the eleventh system, including a piano (p) dynamic and fingerings 3, 4, 2, 3, 4, 5, 6, 7, 8.

Thirteenth system: Continuation of the twelfth system, including a piano (p) dynamic and fingerings 7, 1, 2, 3, 4.

CONTRABASSO

5 6 7 8 3 sf D. C. al Fine

ADAGIO. 3 3 2 sf p

A 1 1 2 p cres: p sf

pp p pp

f

calando. p 1^a 2^a tr f

p p

1 3 solo. 2 sf sf p pp

piz:

2 arco p 1

pp diminuendo.

CONTRABASSO

ALLEGRO CON BRIO

CONTRABASSO

LIBRARY
OF
WASHINGTON
UNIVERSITY
ST. LOUIS MO.

Contrabasso²