

LIBRARY  
OF  
WASHINGTON  
UNIVERSITY  
ST. LOUIS MO

Un mio ricordo

*Al Cavaliere*

**S. MERCADANTE**

*Direttore del R. Conservatorio di Musica di Napoli*

Gran Quintetto

per due Violini, Viola, Violoncello e Contrabbasso

**G. BOTTESINI**

*psautow*  
1903-

*Op. al R. Conserv.*

*Prop. dell'Editore.*

Nº 38683. Franchi 40.

Stabilimento  Tito ai Gio. Ricordi

NAPOLI - MILANO - FIRENZE

TORINO, Giudici e Strada. — MENDRISIO, Bustelli-Rossi.

# GRAN QUINTETTO

G. BOTTESINI.

VIOLINO I.

All.<sup>o</sup> Moderato

D 38685 D

Music  
Spec  
M552  
B659  
no. 1  
R52  
1846

VIOLINO I.

D

VIOLINO I.

A TEMPO

*p* *p* *ff* *f* *ff* *sf* *dim.* *p* *sf* *p* *sf* *p* *p* *sf* *ff* *dim.*

E

VIOLINO I.

All.<sup>o</sup> ma non troppo

VIOLINO I.

SCHERZO

VIOLINO I.

TRIO

VIOLINO I.

ADAGIO

*p* *sf* *p*

*sf* *p* *sf* calando

*p*

*p* cre.....scen.....do *sf* *pp*

*sf* *p* *sf* *p*

*p* *pp*

*f* *f* *tr* *tr* *tr*

calando *p* *cres.* *f*

*f* *cres.* *f* *mf*

VIOLINO I.

*Allegro con brio*

**FINALE**

*FF*

*p*

*cres.*

*f*

*p*

*p*

*cres.*

*tr.*

*FF*

*grandioso*

*3*

VIOLINO I.

- Staff 4: Continues the melodic line with various articulations.

VIOLINO I.

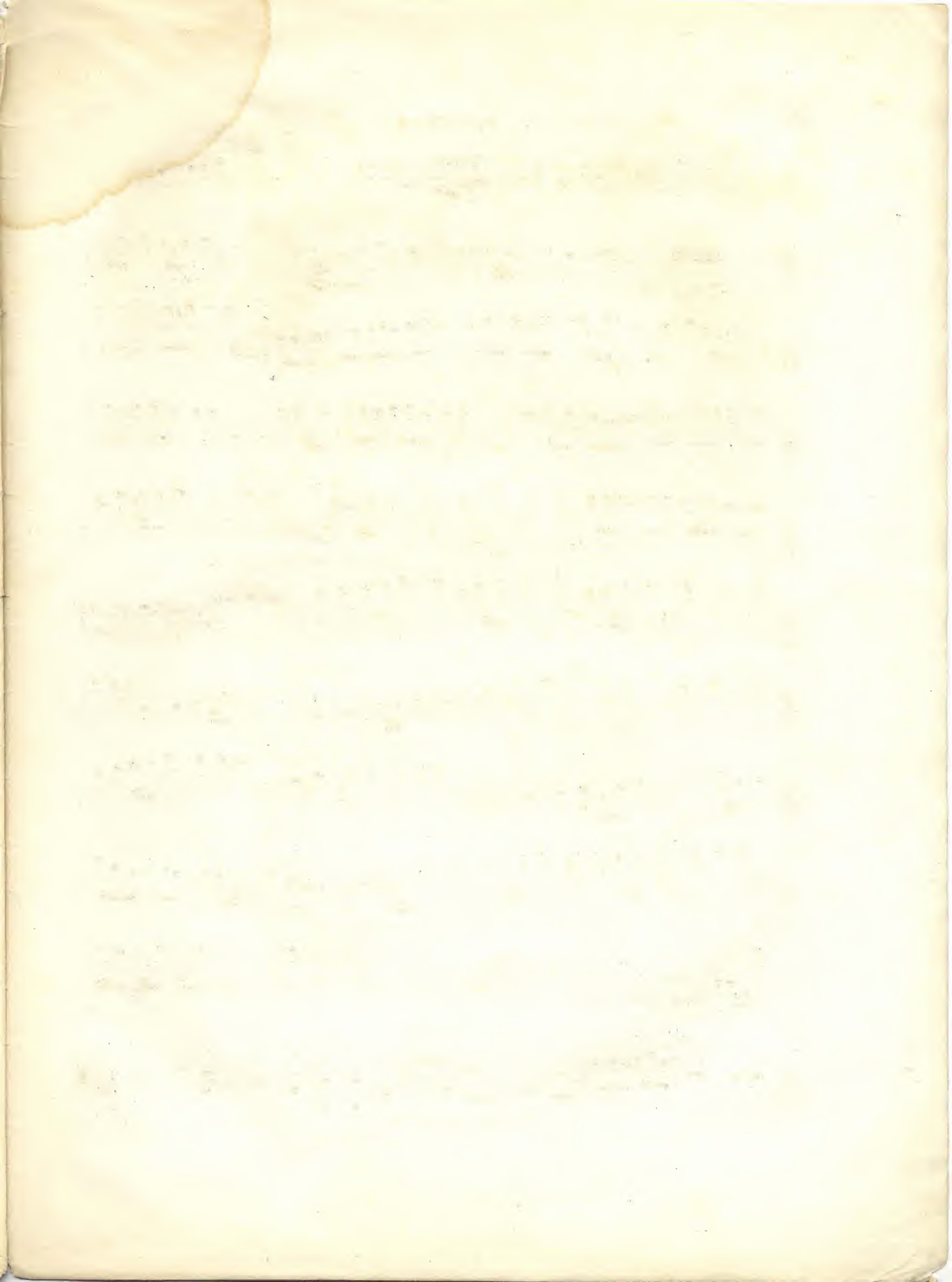

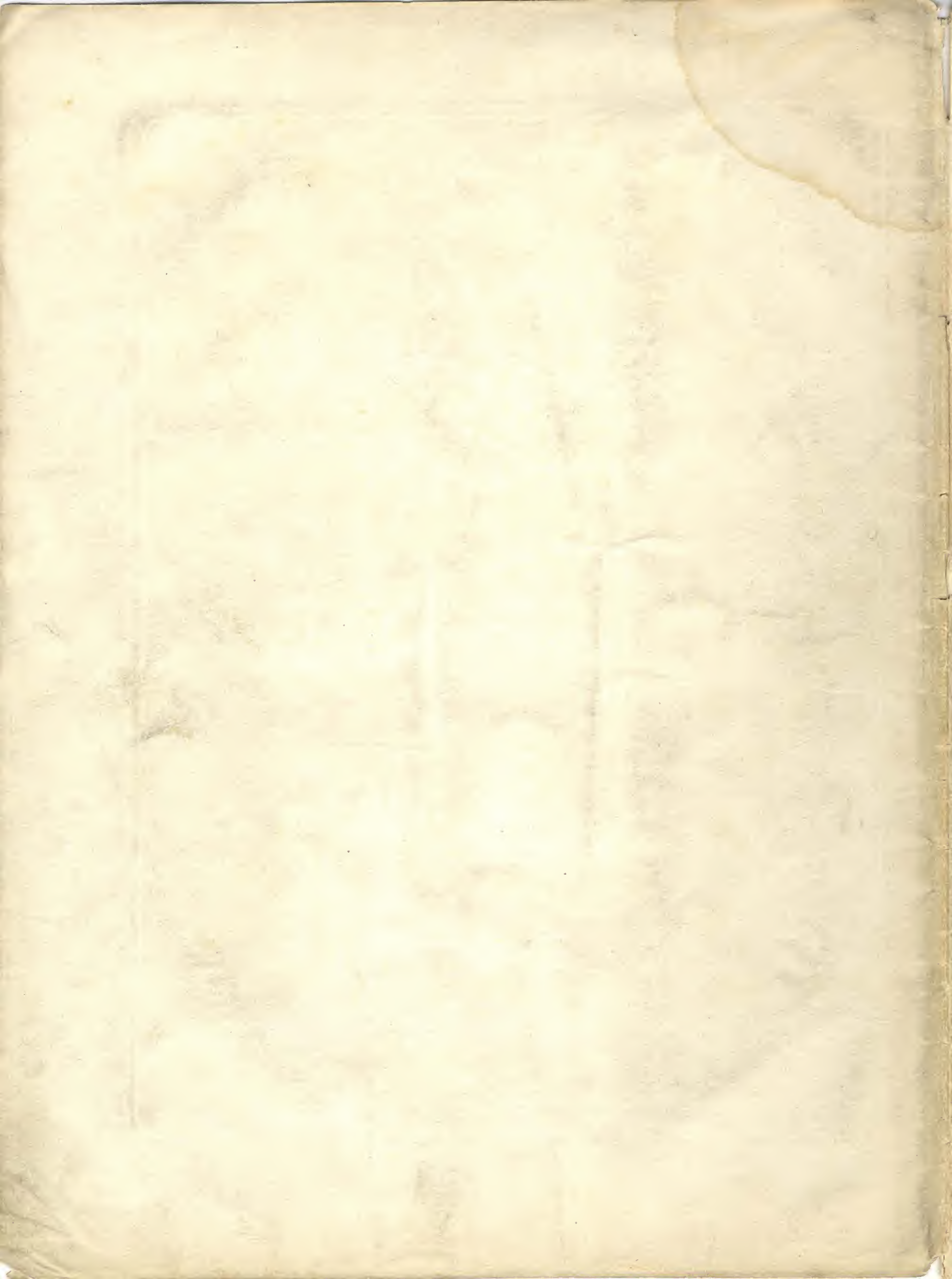

LIBRARY  
OF  
WASHINGTON  
UNIVERSITY  
ST. LOUIS MO

# GRAN QUINTETTO

## VIOLINO II.

G. BOTTESINI.

All.<sup>o</sup> Moderato

1 1

*p* *cres.* *f* *p*

*p* *cres.* *f*

*p* *pp*

*f* *calando*

*p*

*(B)*

*sf* *p* *f*

*f* *cres.* *sf* *sf* *calando* *sf*

*calando* *p* *pp* *f*

D 58683 D

Muse  
Spec  
M 552  
B 654  
no. 1  
R 52  
1846

VIOLINO II.

1

V

121

poco rall.

VIOLINO II.

*Allegro ma non troppo*

**VIOLINO II.**

SCHERZO

VIOLINO II.

**TRIO**

VIOLINO II.

ADAGIO

VIOLINO II.

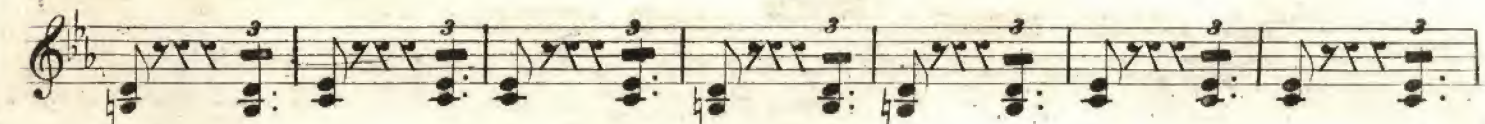
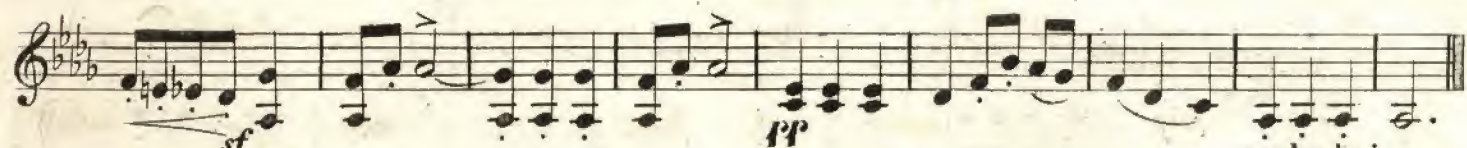
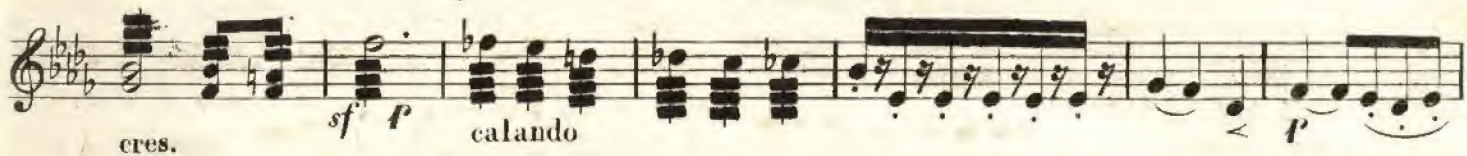
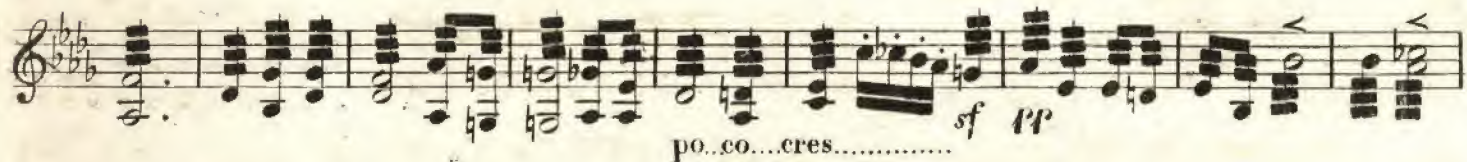
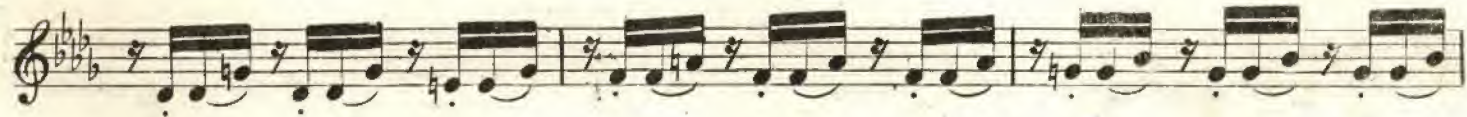

VIOLENO II.

VIOLINO II.

LIBRARY  
OF  
WASHINGTON  
UNIVERSITY  
ST LOUIS MO.

# GRAN QUINTETTO

G. BOTTESINI.

VIOLA

All.<sup>o</sup> Moderato

1 1 1

*p* *p* *cres.* *f* *p*

*p* *p* *cres.* *f*

*p* *p*

*sf*

*sf* *ff* *sf* *calando* *p*

*calando* *pp*

*p*

*cres.* *sf* *p* *cres.* *sf*

*sf* *p* *cres.* *cres.* *f* *sf* *p*

*p* *sf* *p*

*Solo*

D 38883 D

Music  
Spec  
M552  
B659  
No. 1  
R52  
1846

VIOLA

1

*p* *p* *p* *cres.* *f* *p*

*p*

*cres.* **C** *ff*

*sf* *f* *sf* *p* *sf* *p* *cres.*

*p* *sf*

*p* *pp* *p* *poco rall.*

**D** *A TEMPO* *p*

*sf* *f* *ff*

VIOLA

E

F

RV

A

VIOLA

All.<sup>o</sup> ma non troppo

SCHERZO

VIOLA

Fine.

**TRIO**

piz. f

D.C. sino al Fine.

VIOLA

ADAGIO

*p* *sf* *p*  
*sf* *pp*  
 [A] *poco cres.* *sf*  
*pp* *sf*  
*sf* *pp*  
*cres.* *f* *p* *sf* *p*  
*sf* *p* *2* *cres.* *1<sup>a</sup>* *2<sup>a</sup>*  
*sf* *p*  
*pp*  
 [C]

VIOLA

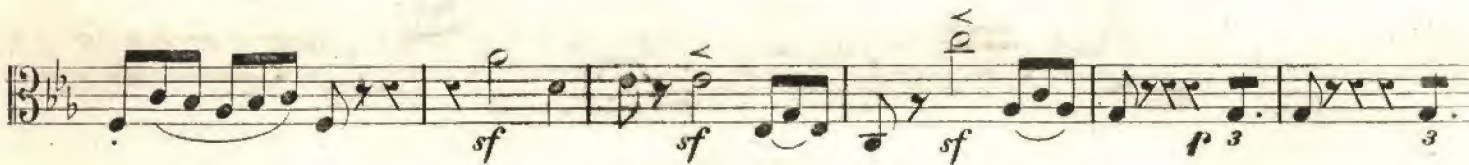
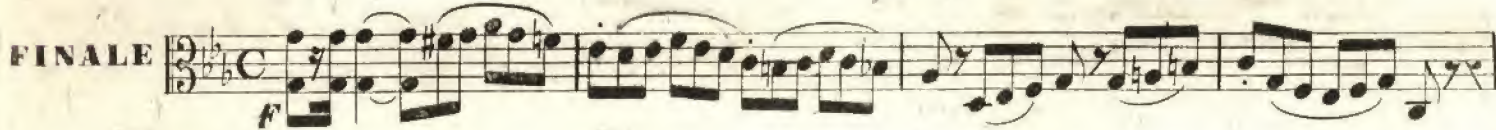
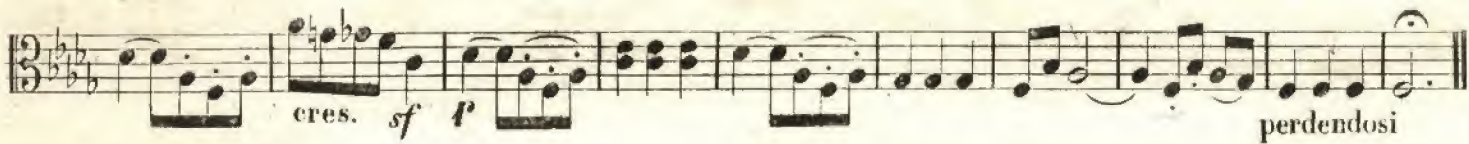
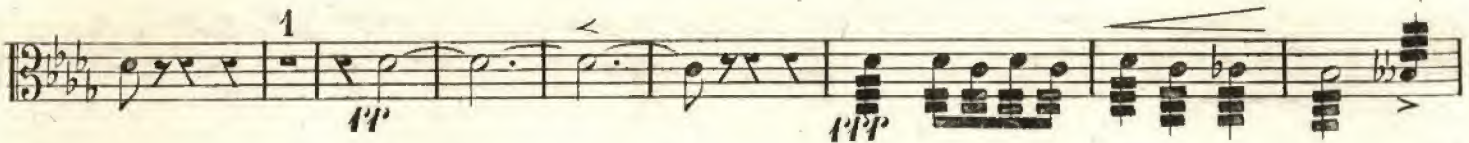
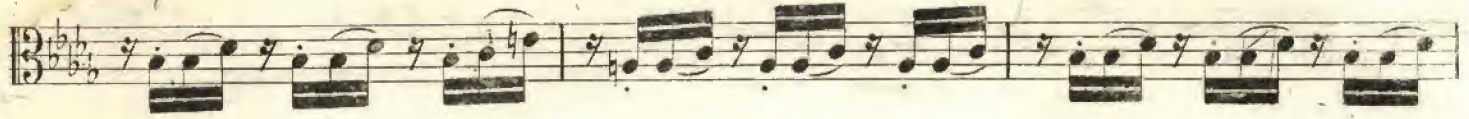

D 58683 D

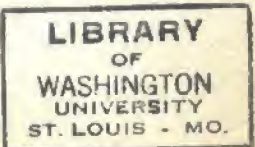

B

VIOLA

VIOLA

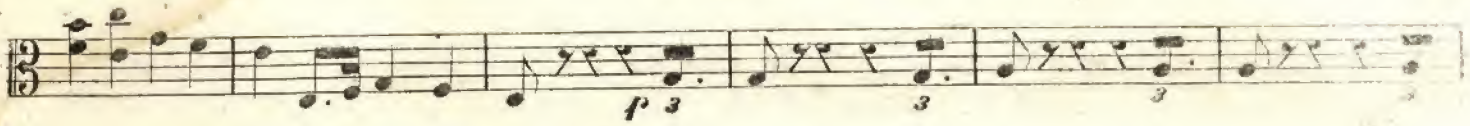

LIBRARY  
OF  
WASHINGTON  
UNIVERSITY  
ST. LOUIS MO.

# GRAN QUINTETTO

## VIOLONCELLO

All.<sup>o</sup> Moderato

D 58683 D

Music  
Spec  
M552  
B659  
no.1  
R52  
1866

VOLONCELLO

1 *p* *cres.* *f* *pp*

*p*

*p* *sf* *f*

*f*

*ff* *f* *sf* *p* *sf* *p* *sf* *p* *f*

*p* *sf* *p*

*pp* *dim.* *ppp* *poco rall.*

*A TEMPO*

*p*

VOLONCELLO

6 min

VIOLONCELLO

All.<sup>o</sup> ma non troppo

SCHERZO

Handwritten annotations: A, B, C

Performance instructions: calando, arco, pizz.

Dynamics: *f*, *p*, *sf*, *pp*

VOLONCELLO

VIOLONCELLO

ADAGIO

VIOLONCELLO

*bruo* *Allegro con brio*

Section titled 'FINALE' in bold capital letters. It is marked 'Allegro con brio'. The section consists of seven staves of music. The first staff begins with a *f* dynamic. The second and third staves continue the driving rhythmic pattern with slurs and accents. The fourth staff includes a first ending bracket labeled 'A'. The fifth staff features a crescendo (*cres.*) marking. The sixth and seventh staves conclude the section with a *f* dynamic and a first ending bracket labeled '1'.

VIOLONCELLO

VIOLONCELLO

Violoncello<sup>2</sup>

M.  
A.

Contrabasso

MUSIC  
Spec  
MSS 2  
8659  
no. 1  
R 52  
1866

# GRAN QUINTETTO

## CONTRABASSO

ALL<sup>o</sup> MODERATO.

CONTRABASSO

Eleventh staff of music, bass clef, 4/4 time. Includes fingerings 1 through 8 and the instruction *cres:*.

Twelfth staff of music, bass clef, 4/4 time. Includes the instruction *cres:* and dynamics *f* and *ff*.

CONTRABASSO.

Scherzo

ALL: MA NON TROPPO

TRIO

CONTRABASSO

5 6 7 8 3 sf D. C. al Fine

ADAGIO. 3 sf sf sf p

1 p cres: p sf

pp p pp

f

calando. p 1<sup>a</sup> p 2<sup>a</sup> tr f

p p

pp

sf sf p pp solo. 2

piz: arco p

pp diminuendo.

CONTRABASSO

ALLEGRO CON BRIO

CONTRABASSO

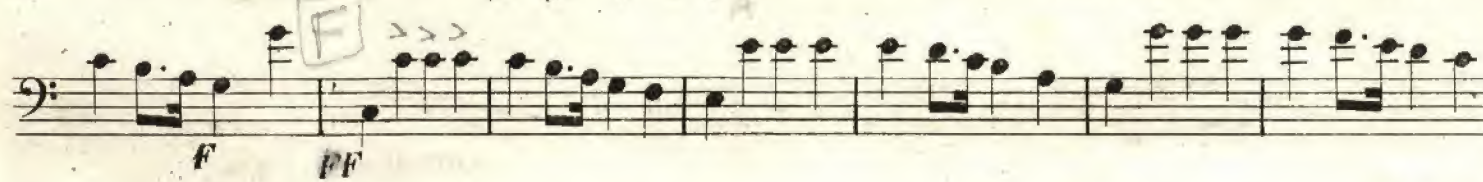
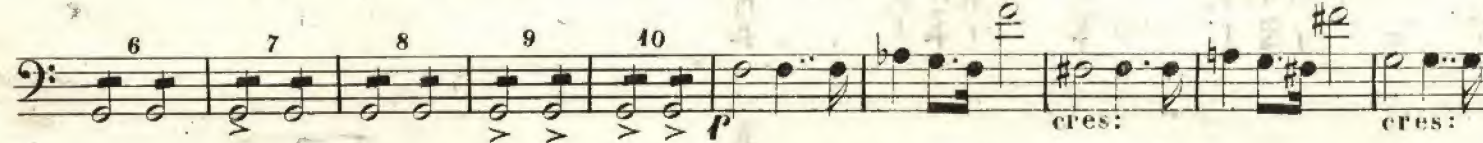
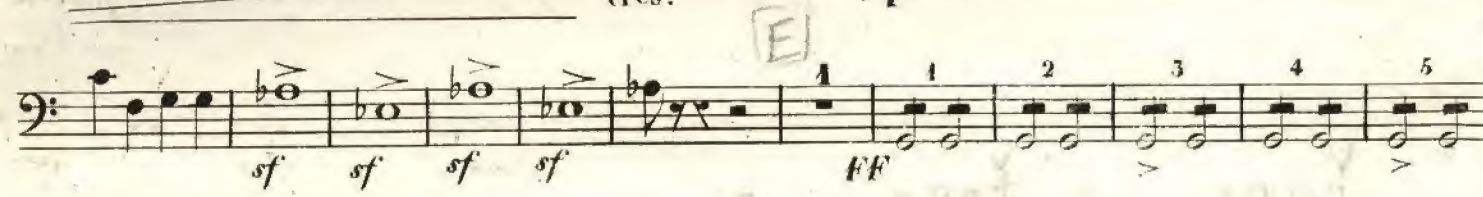
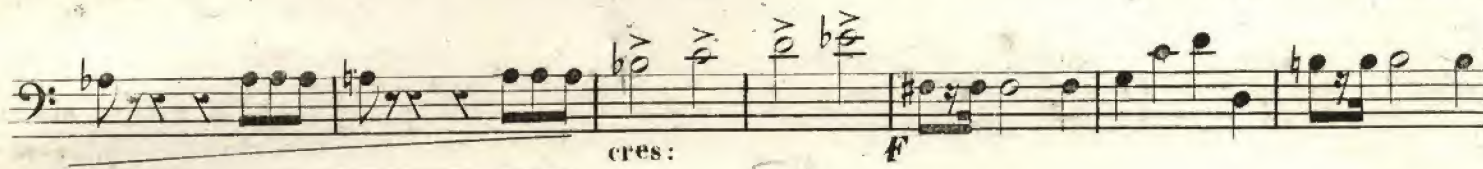
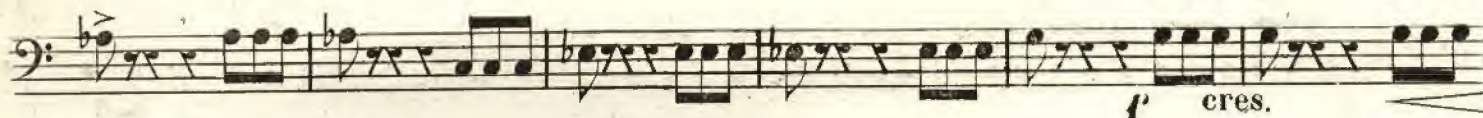

LIBRARY  
OF  
WASHINGTON  
UNIVERSITY  
ST. LOUIS MO.

Contrabasso<sup>2</sup>