4me

SONATE

(IN B.)

pour le Piano-Forte à 4 mains.

Composée et dediée

à son Altesse Madame la Princesse **Bretzenheim**, née Princesse d'Ottingen-Spielberg

par

Ant. Diabelli.

Oeuvre 38.

N°1087.

Prix fl. 4 48 x CM.
Fl. —

Vienne, chez Tobie Haslinger,
Editeur de Musique.

Allegro moderato.

SECONDO.

SONATE

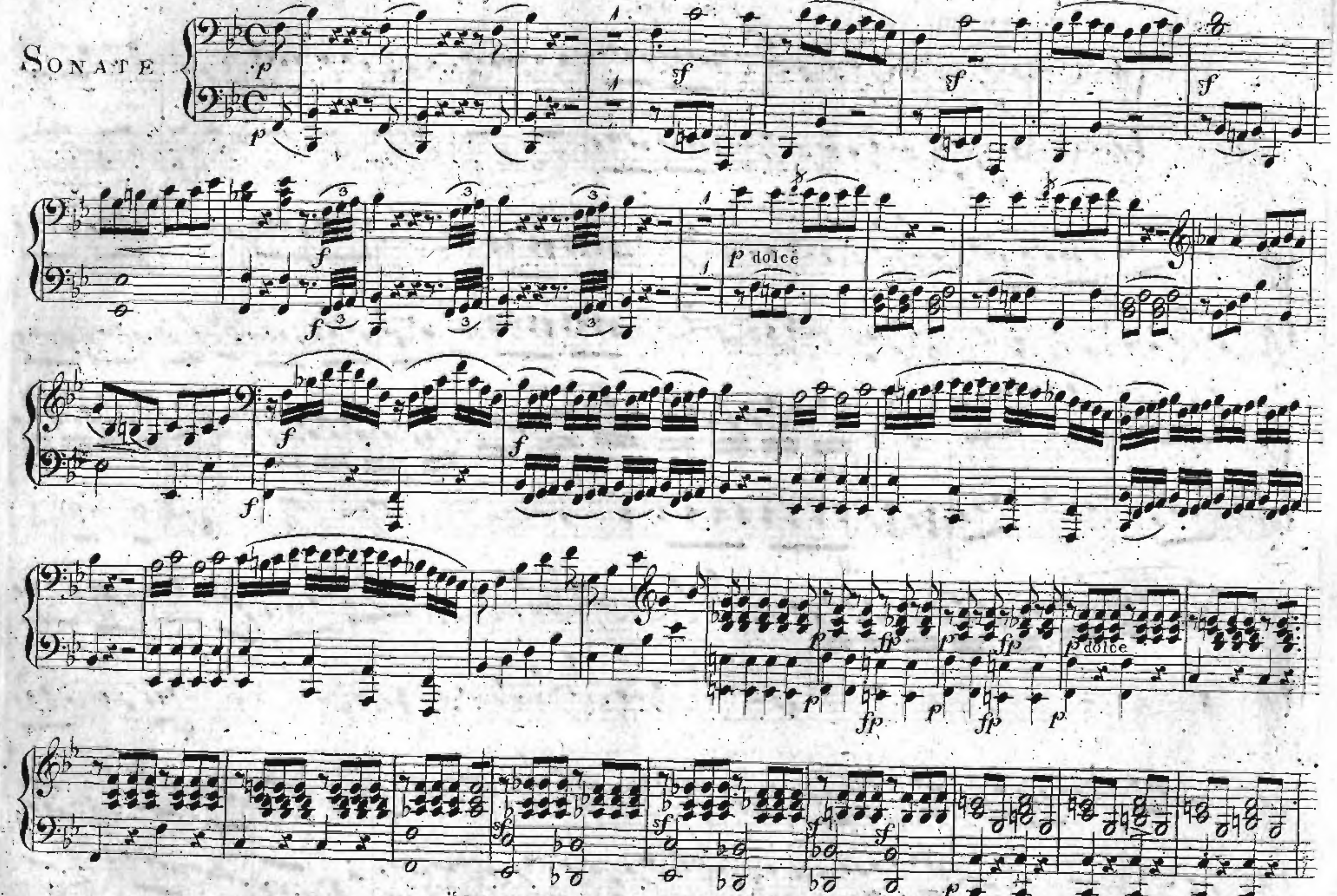

Allegro moderato.

SONATE

p dolce cres: f 8a loco tr p: dolce cres: f ff fp 8a p: dol: sf

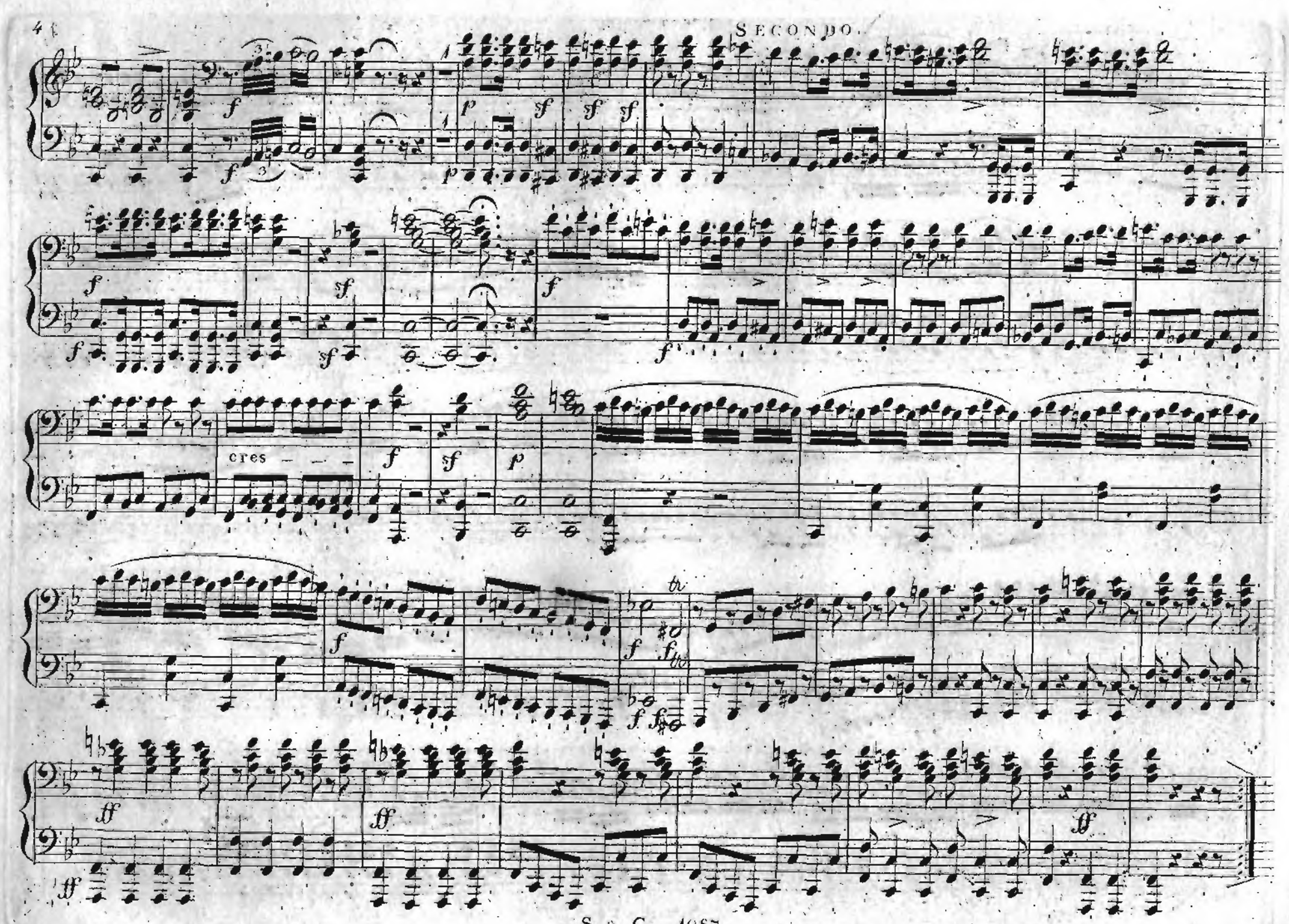
cres – – –

8a loco

dim:

cres

dol:

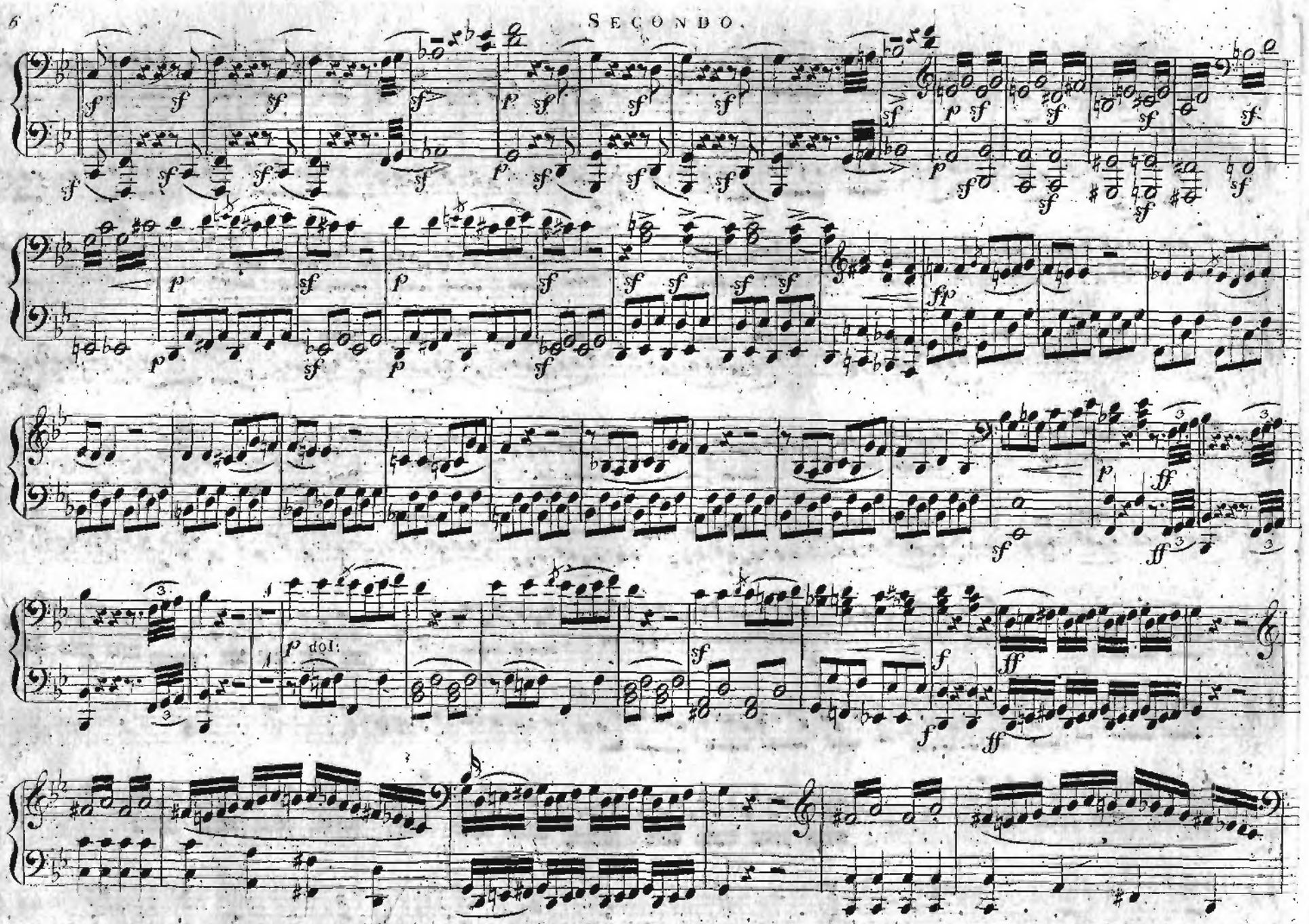
p dol:

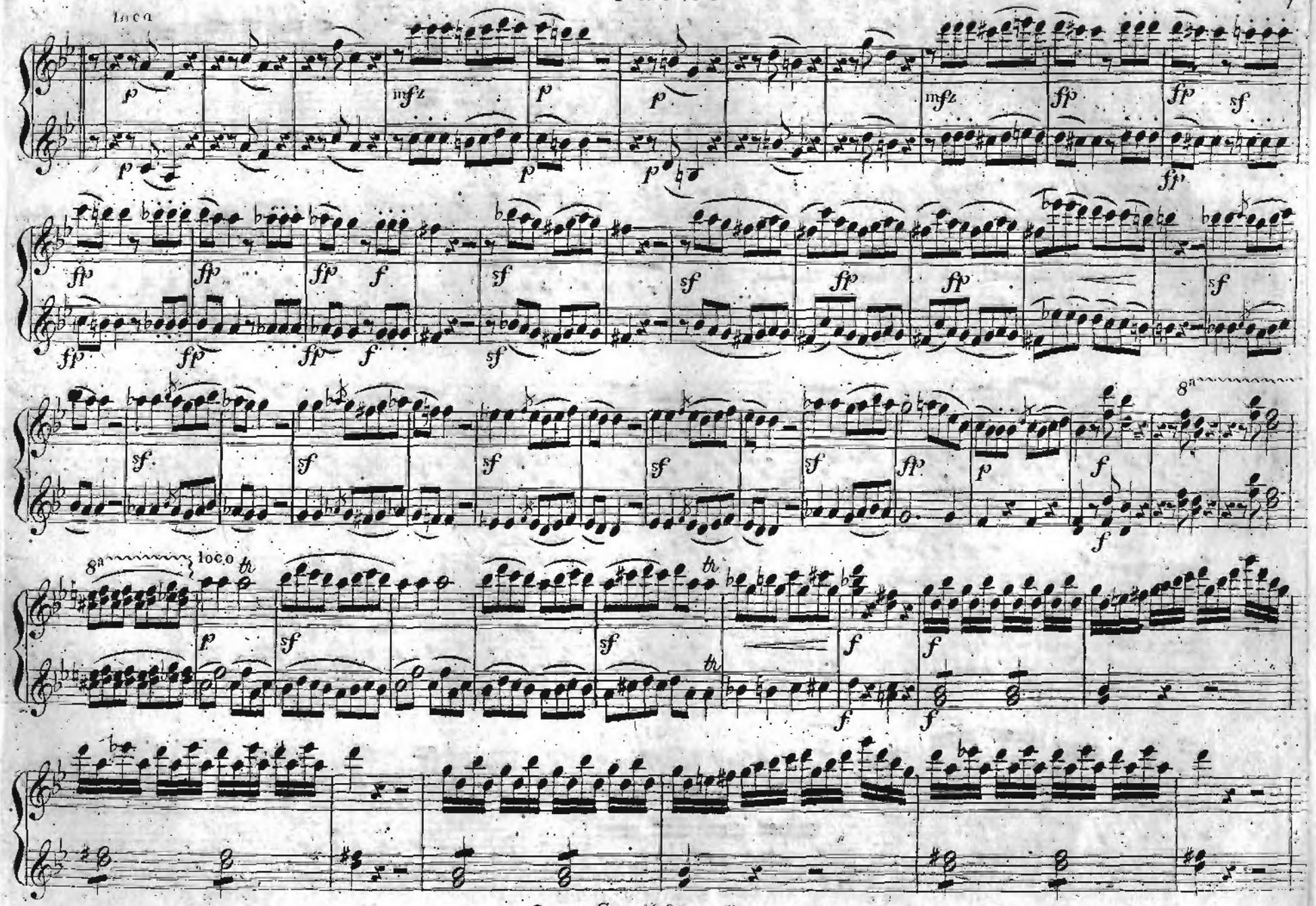
loco
8va
loco
tr

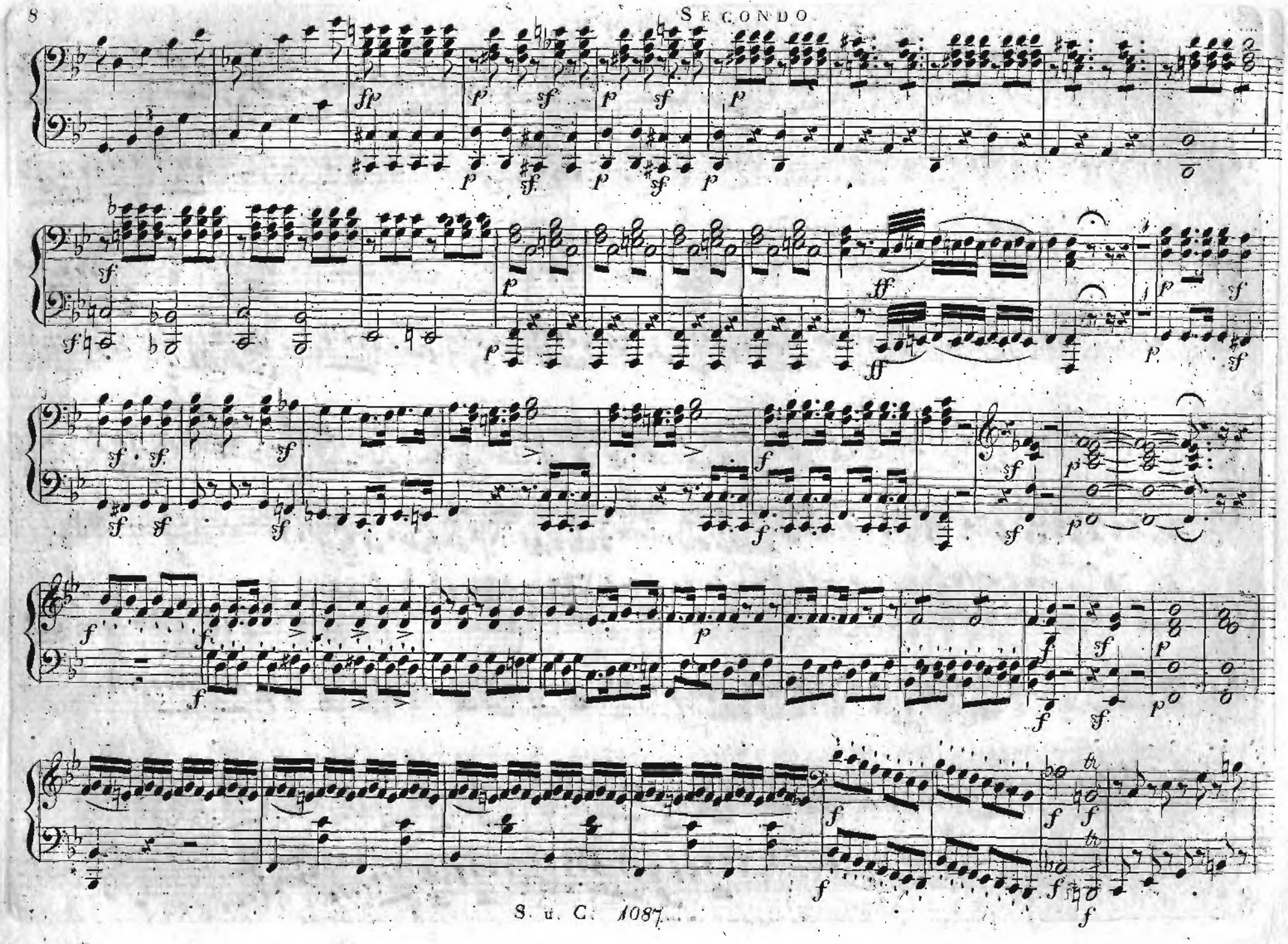

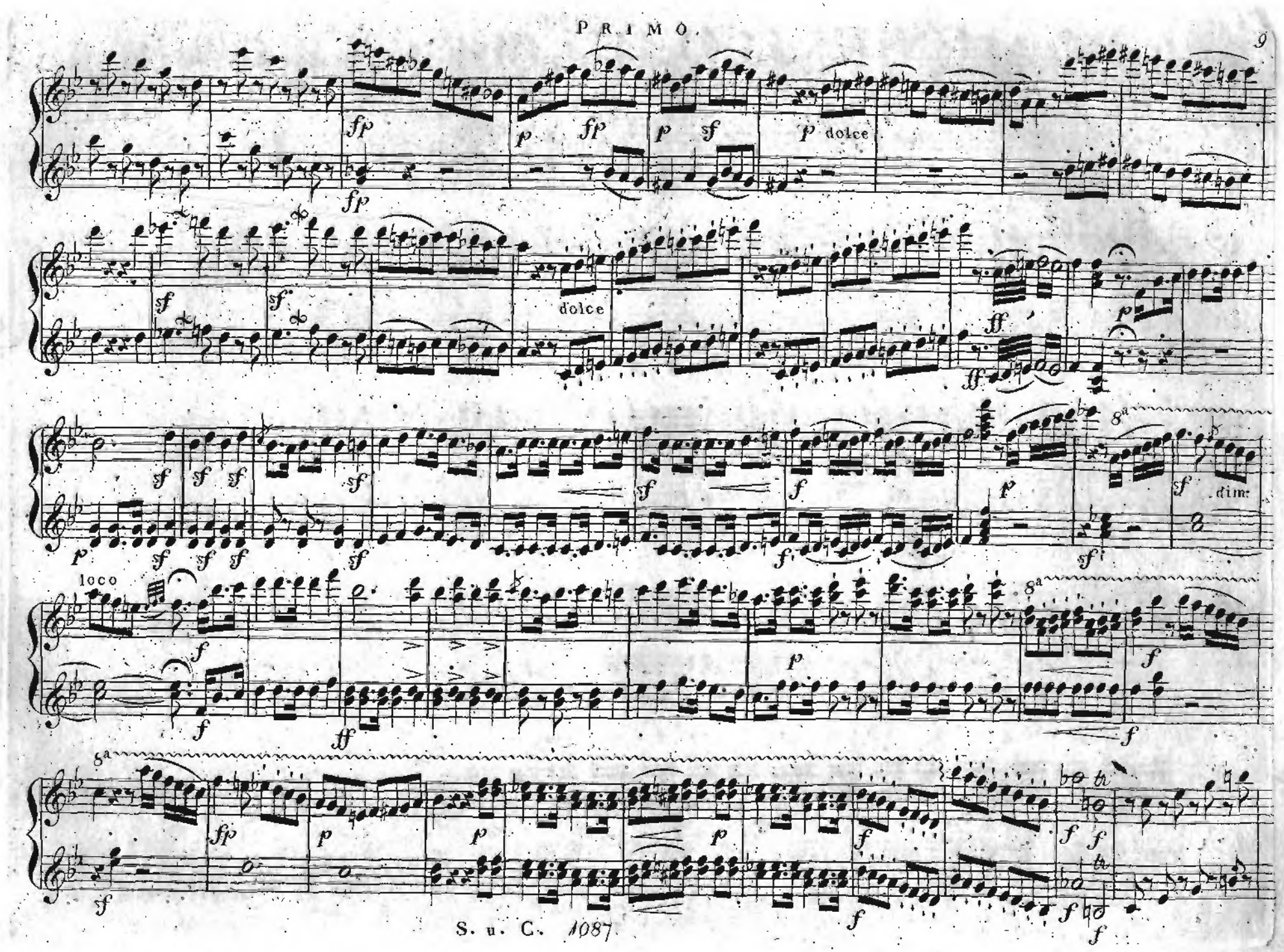
fp
p
fp
p
sf
p dolce
sf
sf
dolce
ff
p
ff
sf sf sf
sf
sf
f
f
p
8a
sf
dim.
p
sf sf sf
sf
f
sf
loco
f
f
ff
p
8a
f
f
8a
sfp
p
p
p
f
f f
f
sf
f
f

ff

ff

ANDANTE con espressione.

p tenuto ten: cres p cres

sf f

f cres

f

ff p ritard: sf sf

ff

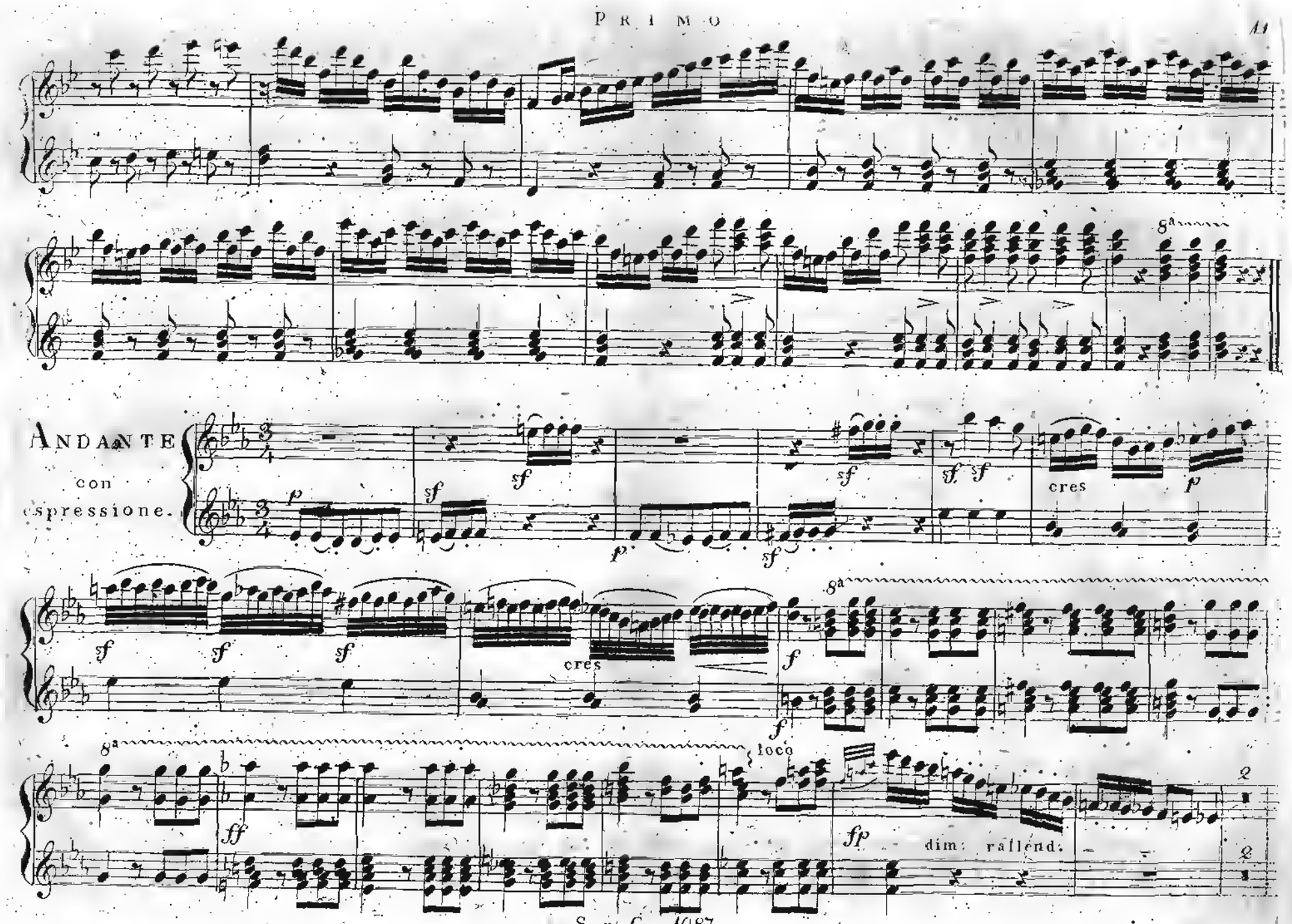
8a
Andante con espressione.
p
sf
cres
8a
loco
ff
fp
dim: rallend:

a tempo

ten: ten: ten: ten:

dim: rallent:

cres cres

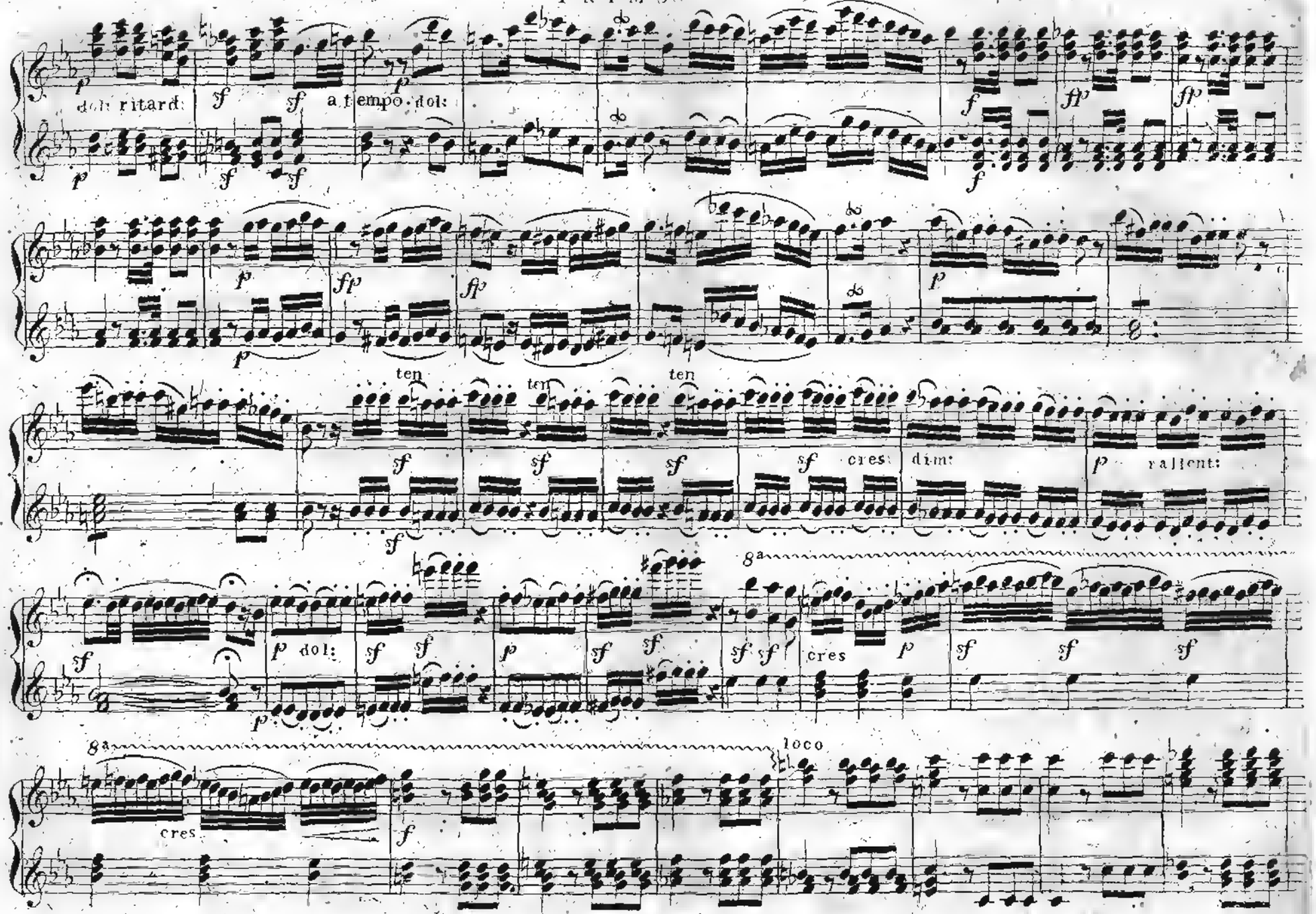
dol: ritard:
a tempo dol:
ten
cres: dim:
rallent:
dol:
cres
loco

p ritard.

a tempo.

p dolce

fp

p

ff

f

pp rallentando

fp dim: rallent: p ritard: f

a tempo: p dol: f

loco fp p fp p fp p fp

dolce

cres ff ff

loco f p dol: f sf pp rallent:

POLONAISE.

cres

dim.

POLONAISE.

p sf p p sf

sf sf sf f p

f p sf f p f p

8a cres loco

sf f p cres p dim: sf

f p cres sf p cres sf sf dim: p

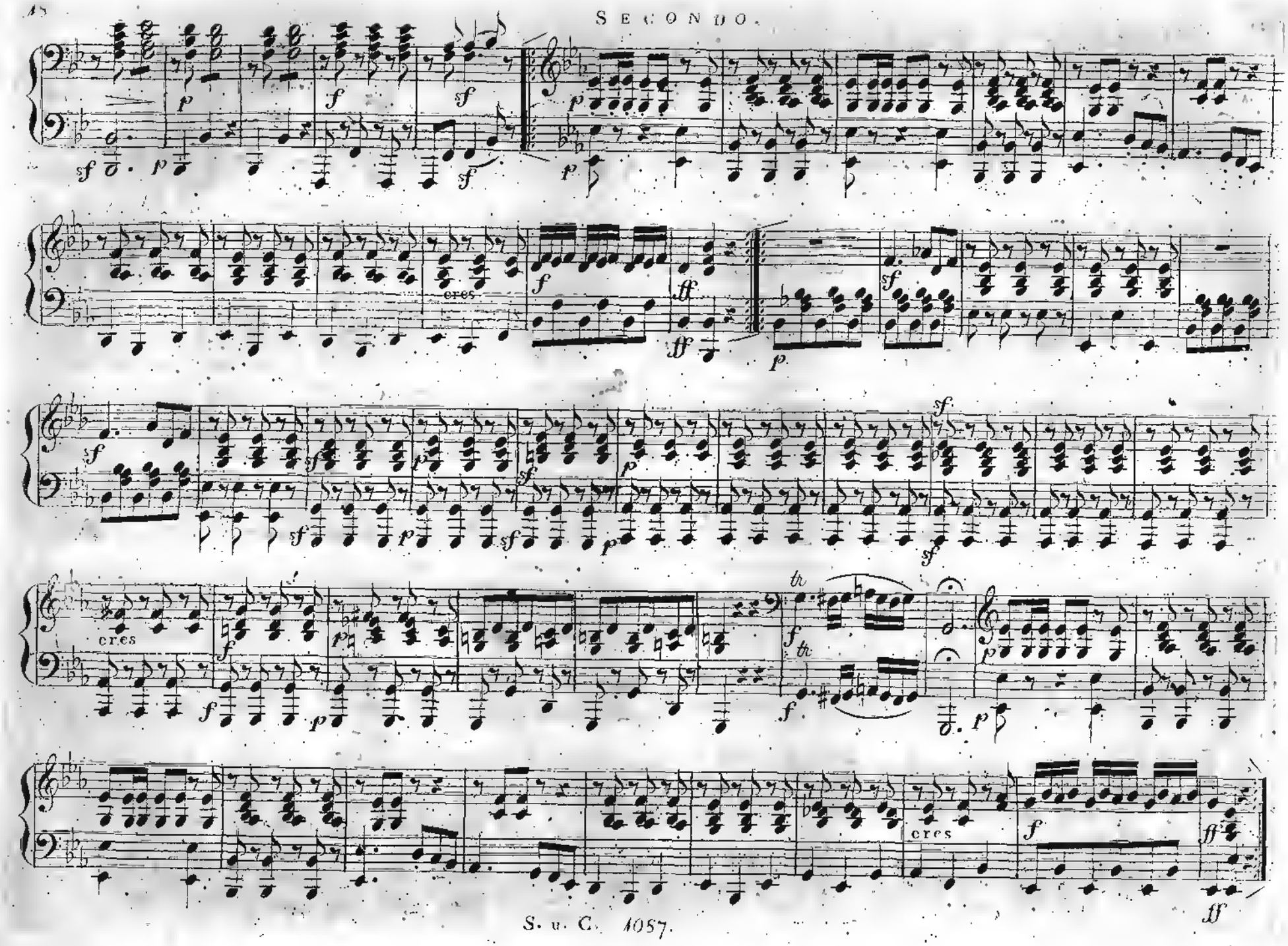
cres
cres
tr
tr
cres

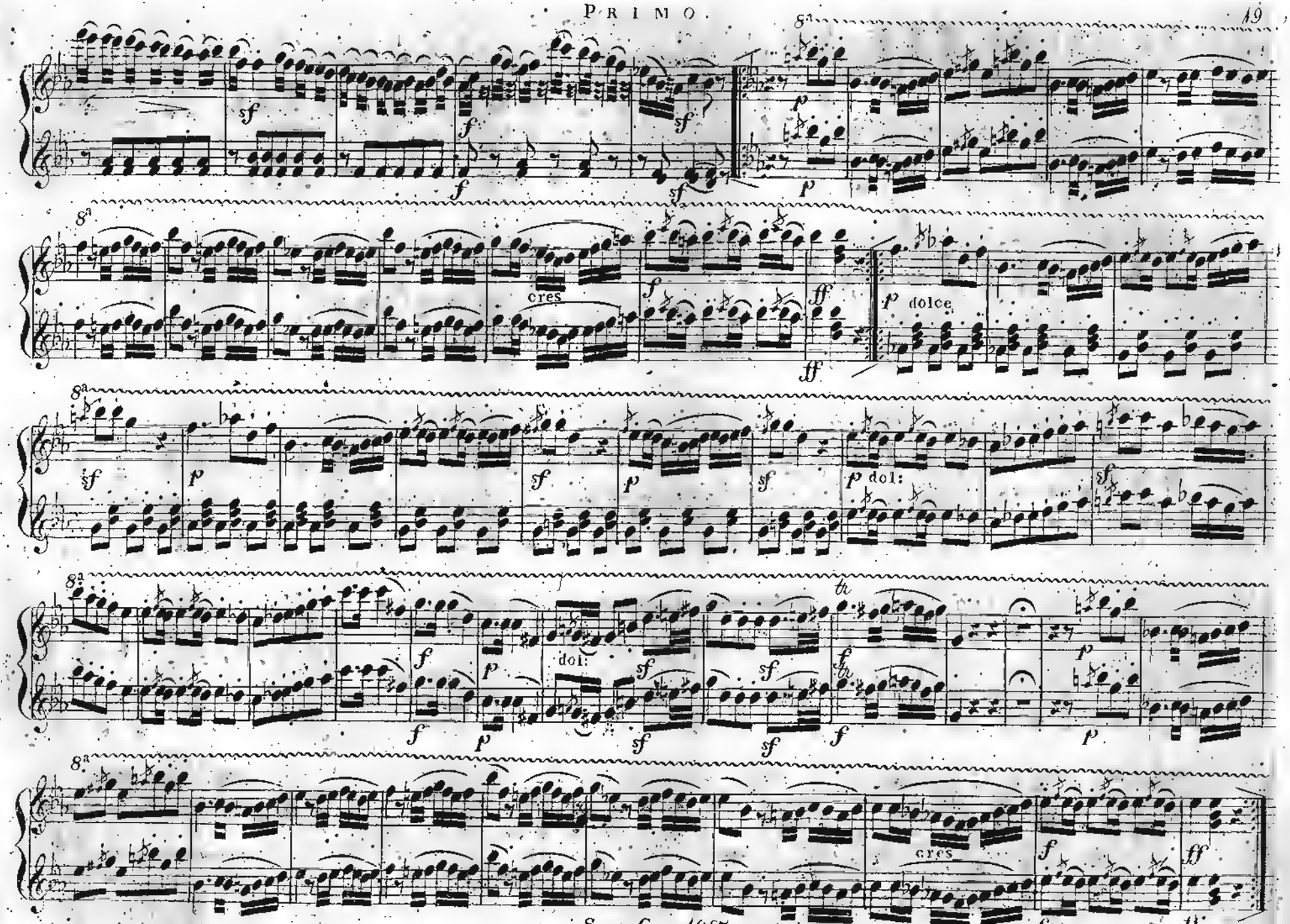
8a
sf
f
sf
p
cres
f
ff
p dolce
sf
p
sf
p dol:
sf
f
p
dol:
sf
sf
tr
f
p
cres
f
ff

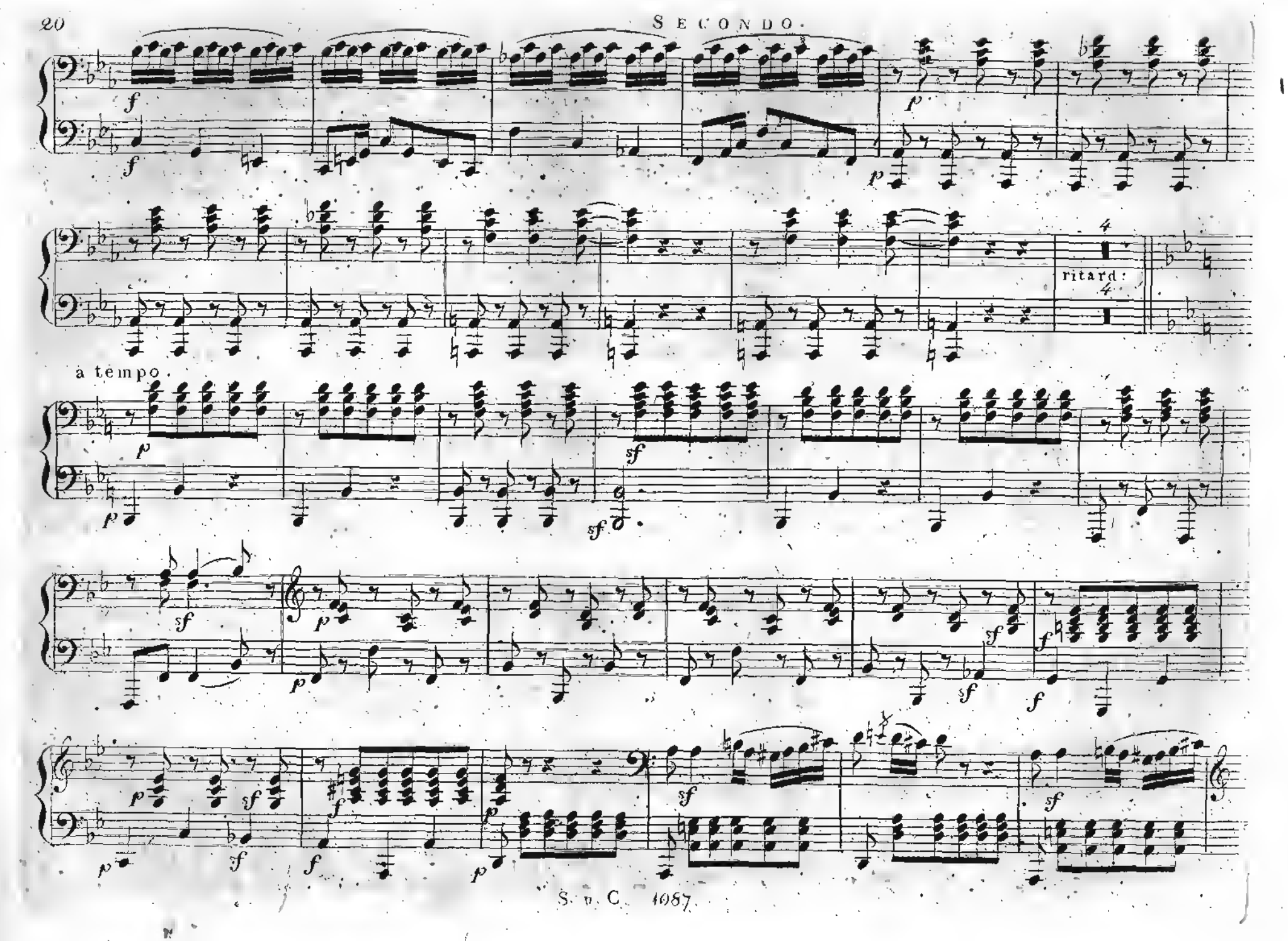
ritard:
à tempo.

8a

f

f

p dol:

sf

sf

8a

sf

sf

sf

p

loco

ritard:

a tempo.

p sf

p

p sf

p

sf

sf

sf

sf

f

p

f

f

8a

p dol:

p

cres

cres

cres

dim:

ritard:

a tempo

dim: rallent:

8va

p cres f p

8va

f f f f p

loco

p f

tr

p cres p dim: p sf p

p sf p cres sf sf dim: p

pp ritard: pp

ff a tempo ff p

f f p pp rallent:

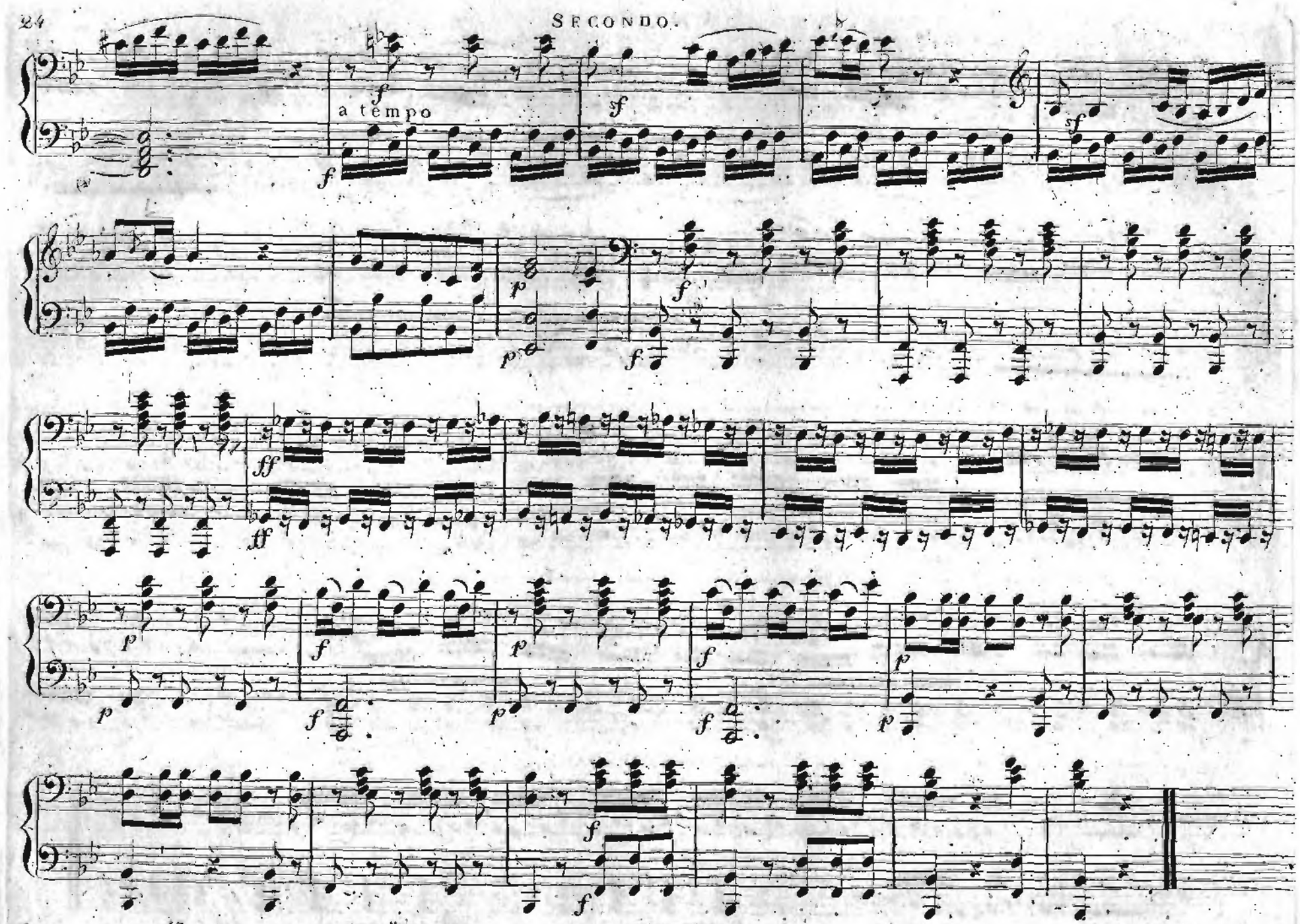
a tempo

f a tempo

f

p

sf

f

f

8a

ff

ff

8a

p

f

p

f

p

f

p dolce

8a

f

f

ff

f

f

ff