

The  
Banyan  
1930





# LIBRARY

Brigham Young University

FROM B.Y.U.  
Call 378.05  
No. B22  
1930

Acc.  
No. 57816





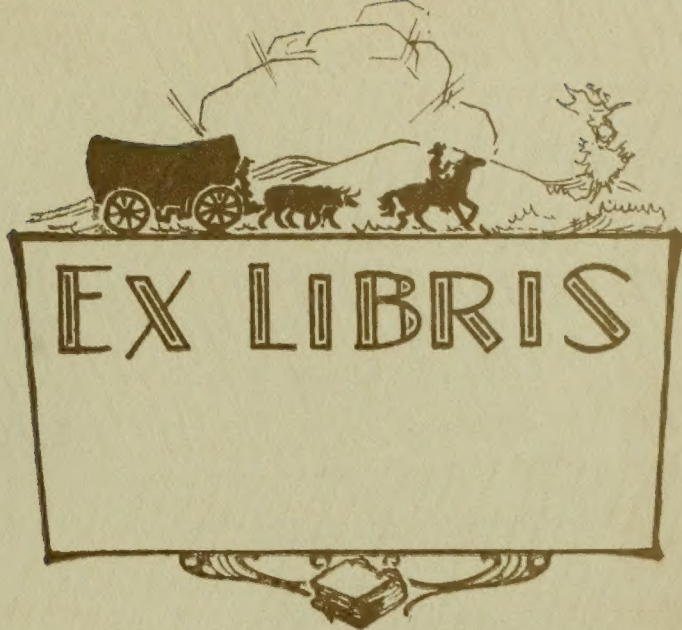









# The BANYAN of NINETEEN THIRTY

**T**HE rythmical procession of days gliding by takes the Present into the Past where it is oft forgotten. But some great events refuse to become lost in obscurity, and they reach down the Ages into the ever-living Present.

A century ago—a mighty sweep to the mind of man—a small gathering effected the organization of the Church of Jesus Christ of Latter Day Saints. From this infinitesimal conclave of six men has grown one of the most far-reaching influences of modern times.

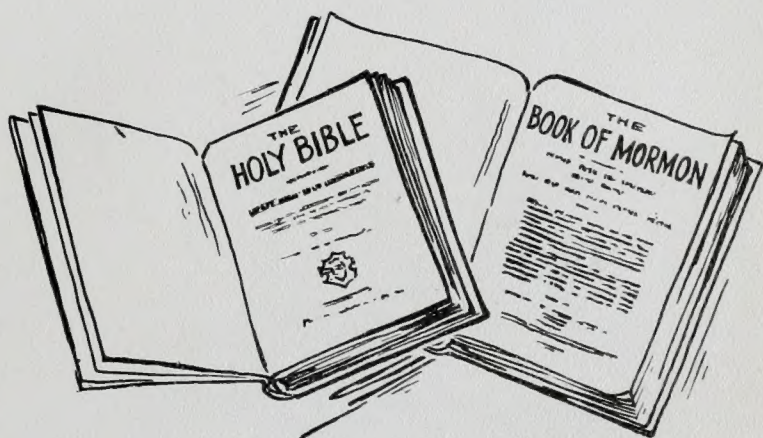





# The COPYRIGHT

L. LOWELL JOHNSON, *Editor*

J. GRANT THURGOOD, *Business Manager*

**M**ET with the fiercest opposition, the adherents of this new faith found great difficulty in establishing permanent communities. Many times they were forced by ungoverned mobs to leave their burning cities. Each time the Saints sought a new place to build, undismayed and with faith unshaken.



*Engraved By*  
BURGER-BAIRD ENGRAVING COMPANY  
KANSAS CITY, Mo.

*Printed By*  
PARAGON PRINTING COMPANY  
SALT LAKE CITY, UTAH

*Photographs By*  
LARSON STUDIO  
PROVO, UTAH





*The* **BANYAN**  
*of* NINETEEN THIRTY  
BRIGHAM YOUNG UNIVERSITY, PROVO, UTAH

**W**ESTWARD, ho with the rumble, the shouting, and the clamor of a large company on the march, covered wagons in hundreds pulled into the long, wavering lines that lengthened across the prairies. Toward the sunset, into the great American wilderness, trekked the thousands of Mormons, expatriated, seeking only a place where they could enjoy freedom of worship and peace. But some of those from foreign lands, unable to obtain wagons and ox teams, loaded handcarts and made the journey afoot.

Above the storied romance of "Crossing the Plains" stands, unforgettable, the courage and sincerity of those who builded our heritage.

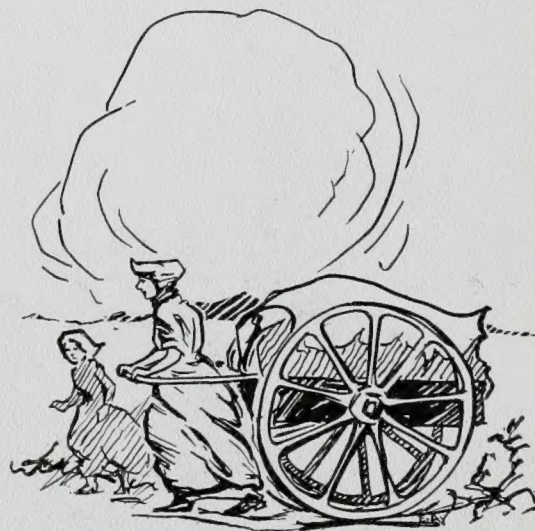





# DEDICATION

**M**ISTILY veiled in shadow though it may have sometimes been, an Epoch of the Past comes into its own today. For us, the life of those century-old events centers in the figure of one great man, and the weight of his memory is upon us. To our minds his name comes irresistibly in this dedication, and the importance of the role he played that occurred a hundred years ago cannot be denied.

His followers loved him. He gave an inspiration of courage to his people that carried them through many a dark hour of despair and trial. His mortal existence closed before the Mormon empire was built in the Rockies, but he knew the destiny of the Saints and foretold their great exodus to this place. He lived, and gave, and died for the faith and knowledge he had, and we remember today the wealth of his bequest to us.

To the Prophet Joseph Smith we reverently inscribe this dedication.

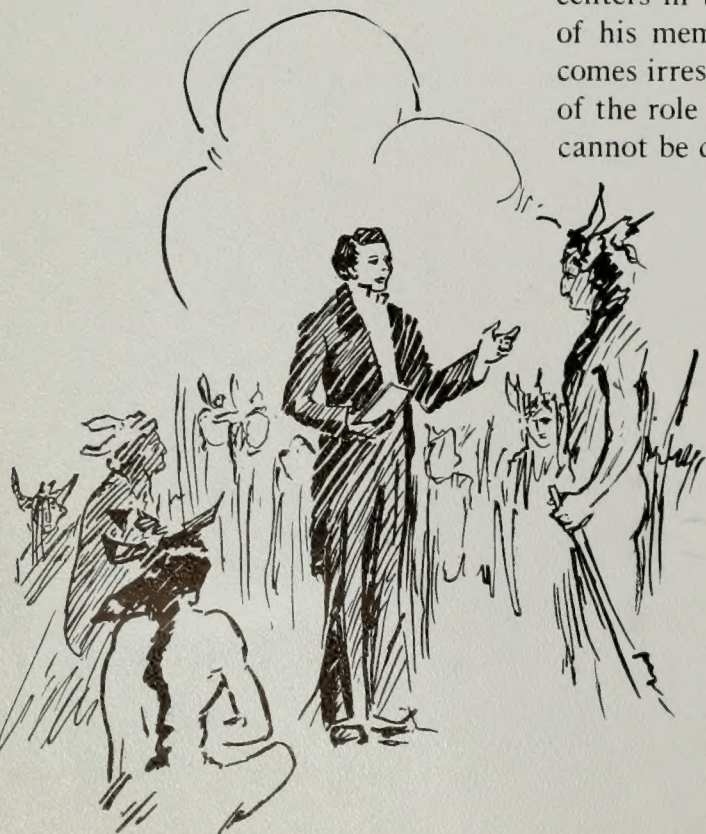









# FOREWORD

**I**N these opening pages we have sought to give a fleeting glance at the march of events in the history of the great Church now celebrating its hundredth anniversary. Humble as our effort is, we believe that it is justified by the fact that we are students in the University founded by one of our leaders.

This school of ours, with its ideals of educational and cultural achievement, its deeply embedded traditions of moral and spiritual attainment and conduct, owes its very existence to the organization composed of sturdy and unflinching men and women—Pioneers in a country menaced by the resentful Redskin and scourged by crop-devouring locust. The Indian has finally become reconciled to his white-skinned brother, and the hated, once-feared insect has been subdued by the beloved Seagull.







# CONTENTS

**B**y its content do we measure the length of time. And of a certainty the Century just passed is filled to a fulness no other like has ever known. Science, education, industry, have enjoyed a period of advancement never before dreamed of. By its growth and influence in the lives of thousands, Mormonism has proved its right to exist. It, too, has progressed.

At the celebration of the Centenary the whole world listens in—and marvels at the results of Mormondom's first hundred years.

ADMINISTRATION

CLASSES

AT OLD B. Y. U.

ATHLETICS

ORGANIZATIONS

FEATURES





**In Memoriam**

PROCTOR HINKLEY

FRANK PRINCE

ALTON WHEELER

PHILBRICK JACKSON



*Our Cougar Mascot*

TARBO





## President's Entrance

*Buildings frequently partake of the personality of the men associated with them. It is not difficult to see in this picture the figure of that beloved head of B. Y. U. entering his office to take up the daily task of directing school affairs, or leaving after an arduous day spent with the problems of students here. Again tradition has mellowed even the very walls, and their kindly firmness seems to come from the admirable men whose work is accomplished within them.*





## Library

*College days are not all play, and serious study must be a vital part of the life of him who would take benefit from the campus into the wider activities he will later enter. Words of wisdom, inscribed by great men and women are here kept. The student consults them, and out of this experience he grows richer and bigger in his own. The Heber J. Grant Library building—storehouse and dispensary of knowledge.*





## President's Home

*To live on the brow of a hill overlooking Young's great stadium in a home resting in the shadow of grand old Timpanogos and her stately companions; to be able from the windows of his own study to take in with one sweeping glance the beauties of wonderful Utah Valley—that is the privilege of the man who dwells here in the President's home.*





## Education Building

*Few buildings are given to become so rich in tradition, so mellowed by golden memory as is the Education Building. Here have struggled and learned, joyed and sorrowed, wept and laughed, the thousands who have partaken of B. Y. U.'s spirit in days gone by. From here have gone out into the world myriads of men and women better equipped for Life and its contest than they could have been otherwise.*





## Campus and Mountains

*Immutable, seemingly, in aloofness of mighty strength and beauty the solemn old mountains look down, and if one tries to hear they seem to speak: "Be patient, O impetuous Youth. Fret not in too great haste to do and take. Days of the present are not forever real. Memories must be golden, store up the treasures of school-days." And in the knowing silence which follows the Patriarchs again commune with God.*



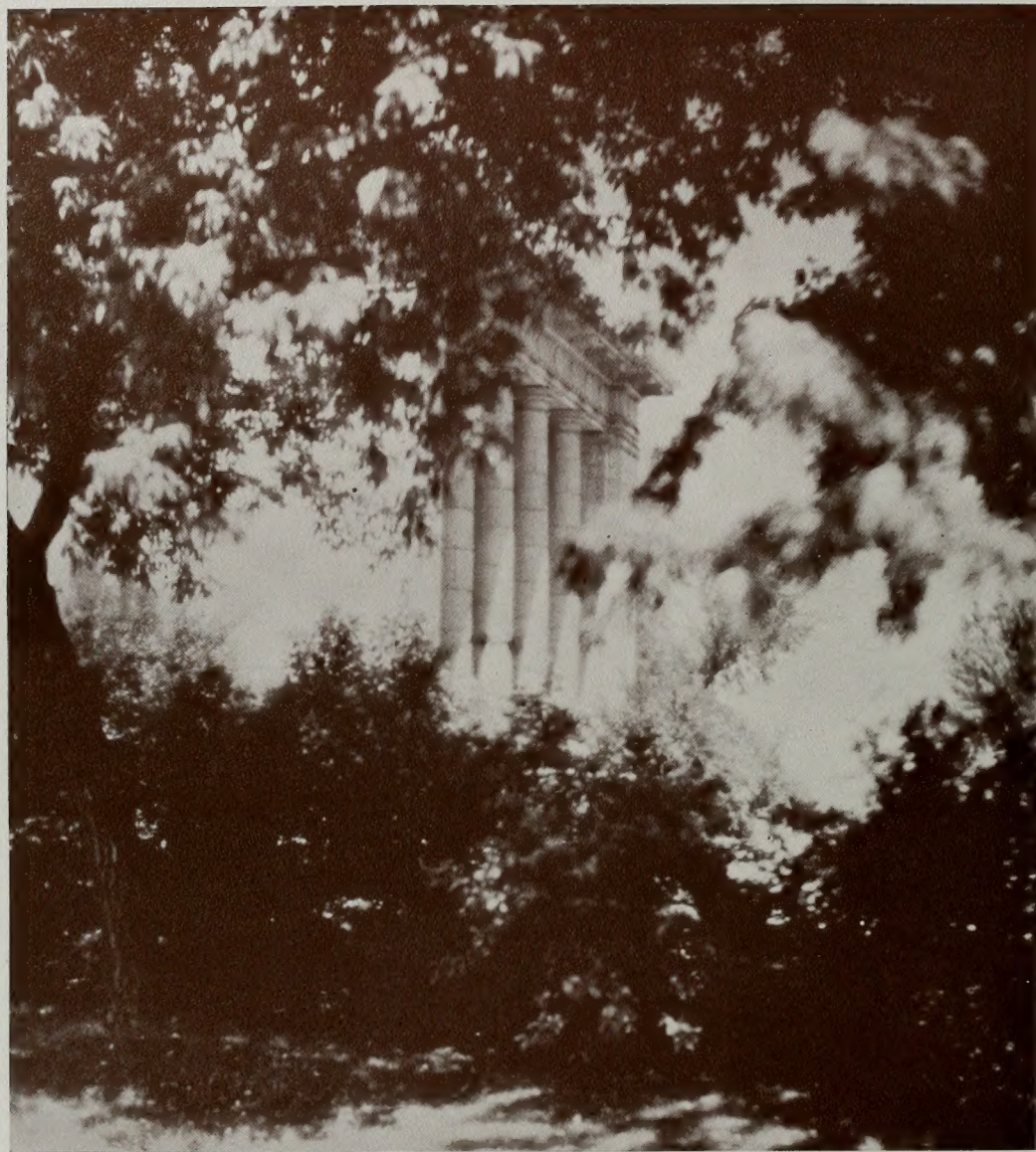

## Maeser Memorial

*Memorial pillars, white, gleaming in the bright sunshine—to honor him whose personality still lives on the campus. On drowsy spring afternoons, who doesn't like to pilfer a few minutes from his studies to sit under the friendly branches of leafy trees to spend dreamy ages in effortless reveries? From these brief moments inspiration comes—but some facetious persons sans understanding, oft make ribald reference to "spring fever."*





Brigham  
Young

ADMINISTRATION

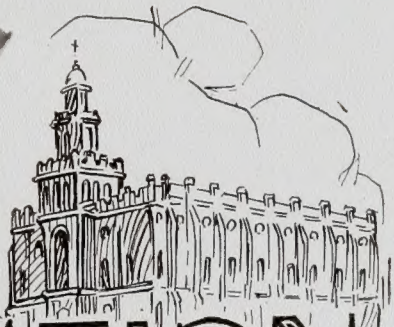









# Faculty





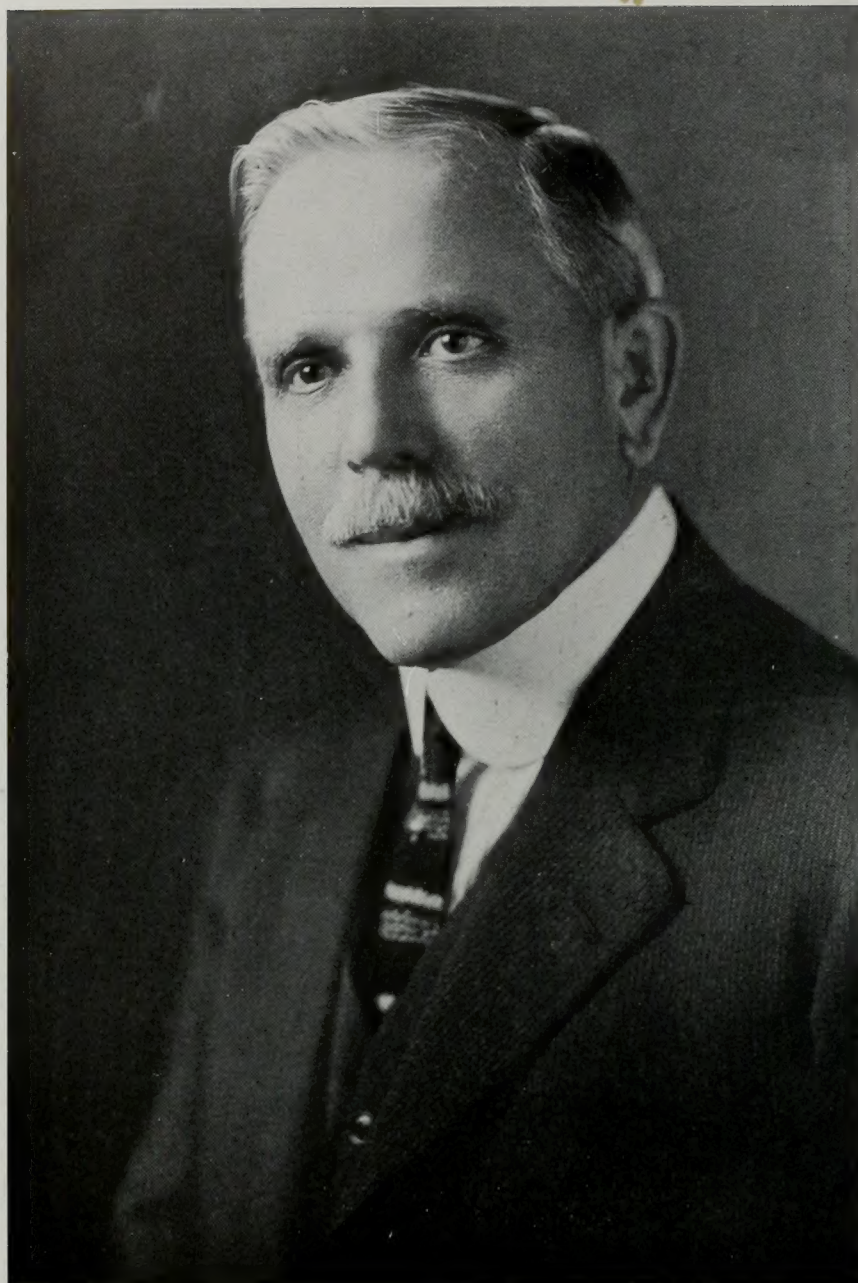

A HEAVY responsibility is that devolving upon the head of the Church school system, but that responsibility is amply cared for by the present Superintendent Joseph E. Merrill.

Of course, one of the most important tasks of this man is with regard to the University. During his administration, Superintendent Merrill has proved his friendship and interest for B. Y. U., and the students have a great deal to thank him for.





THERE is something about Brigham Young University that causes its spirit to be imprinted on the hearts and in the lives of all who have received instruction within its sacred walls.

This Banyan will help to keep alive the memories of college days; it should stimulate all who look through its pages to carry on the spirit of the "Y". I am sure that all who have a copy will prize it to the end of their days.

—FRANKLIN S. HARRIS.





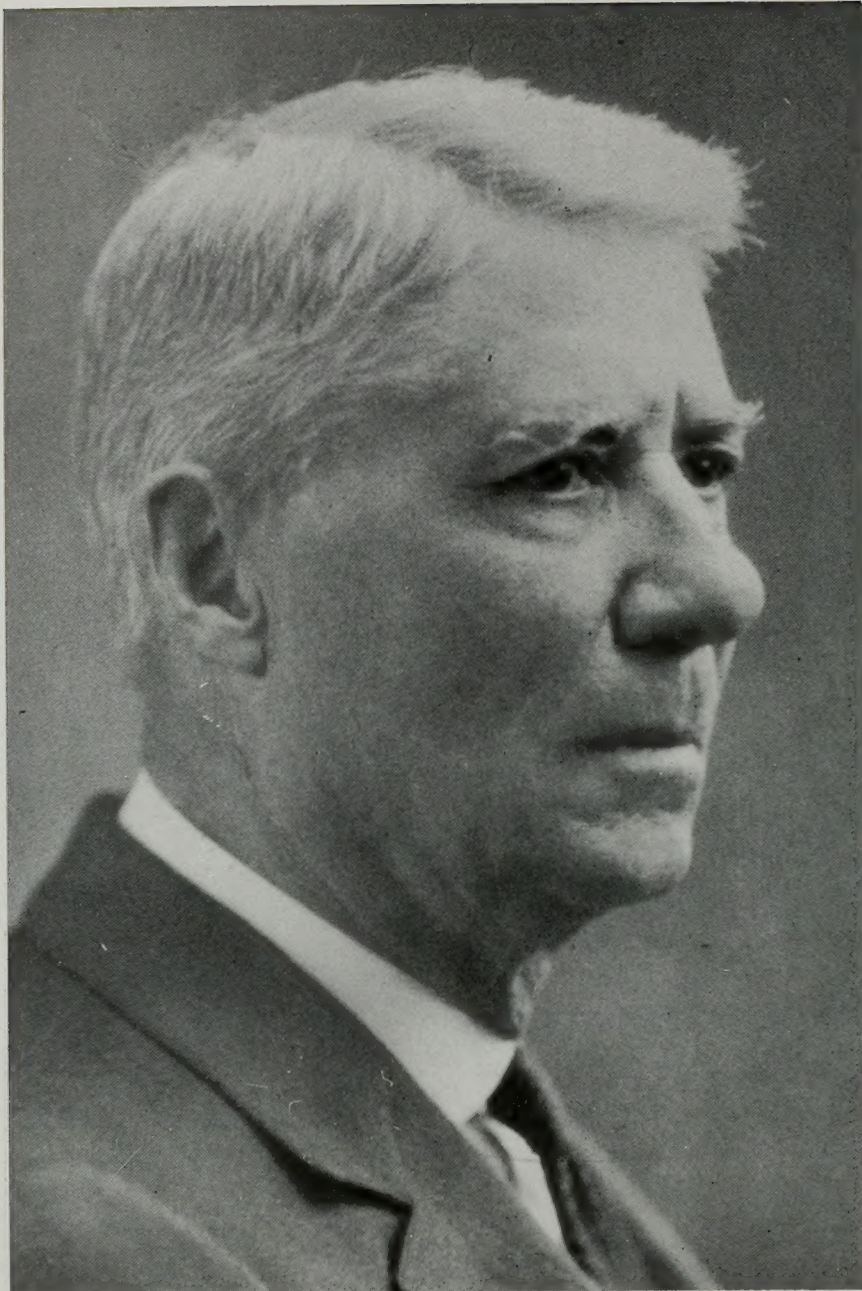

I AM in every way, and especially from an educational point of view, grateful to be remembered in a book dedicated to Joseph Smith. The prophet who proclaimed that learning and liberty would extend on parallel levels into the eternities; the Seer who saw that the Glory of God is in intelligence; the Revelator who announced in the name of Deity, the opening of all the avenues to truth—"Both in heaven and on the earth, and under the earth, things which have been; things which are; things which must shortly come to pass; things which are at home, things which are abroad."

I am made happy with the consciousness of working in an institution that puts no fences around any of the fields of truth.

—GEORGE H. BRIMHALL.





LIBRARY

### School of Arts and Science

Dean Christen Jensen has filled the responsibility of the deanships of two colleges, one of them being the largest in the University. Acting as Dean of the College of Arts and Science in the absence of Dr. Eyring, he has directed the activities with the purpose of providing a broad education for students and equipping them for organized study and investigation.

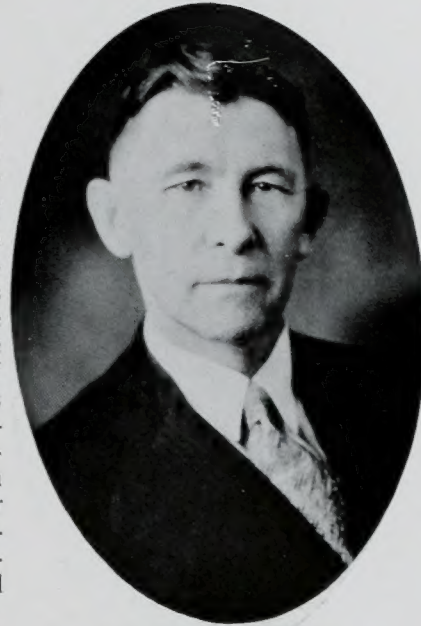

DEAN CHRISTEN JENSEN

Because of his higher study and extensive travel, Dr. Jensen was

readily seen to be admirably adapted and qualified for the position of dean of the newly organized Graduate School. His is the distinction of being the first Dean of this school.

### Summer School

Summer school is the time when work and recreation hit a pleasing and profitable balance. Each year a larger number of regular students avail themselves of the opportunity to get this full quarter's work. When the student figures what each day in college is worth in money, he finds it is far more profitable to spend his summer at school than to attempt to recruit his finances in other jobs.

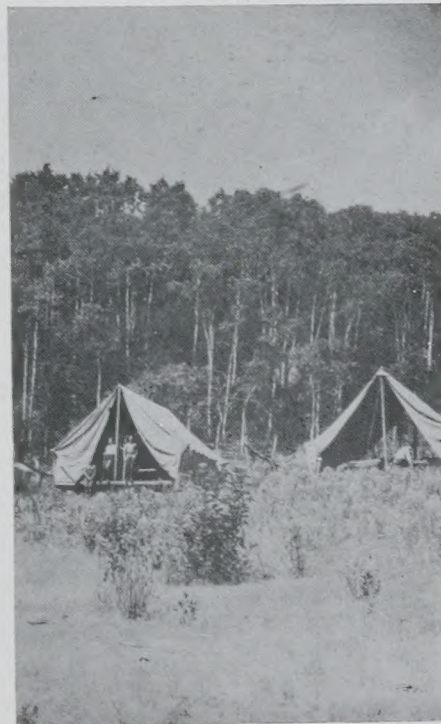

ALPINE SUMMER SCHOOL



DEAN HUGH M. WOODWARD

By going to summer school the student cuts his four-year course to three, thereby saving one year of precious time. Summer school at Brigham Young University, with its augmented faculty, fine lecture courses, and the wonderful term at Alpine, makes study a pleasure. The social life takes on a changed atmosphere.

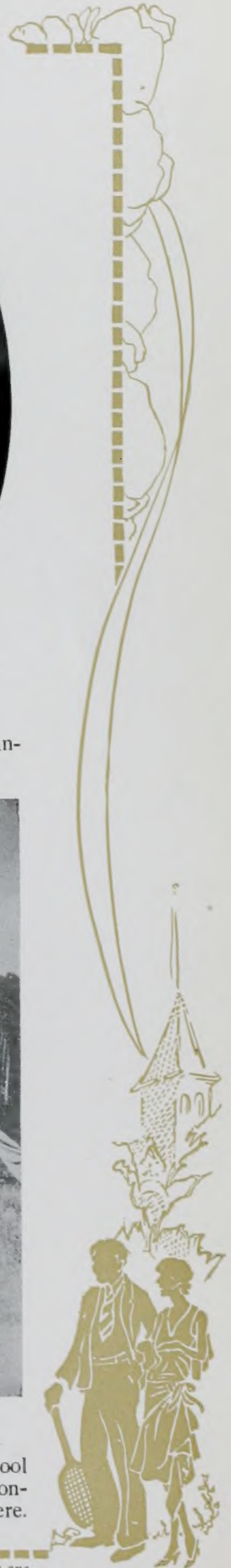



## College of Education



DEAN L. JOHN NUTTALL

The College of Education is attempting to meet the needs of the schools of the state as much as possible by supplying efficient elementary and secondary teachers.

To satisfy the demand for excellence in the teaching profession, Dean Nuttall and his capable associates have attempted to give to the prospective teachers opportunities for gaining a practical philosophy and theory of education as well as

an enlarged knowledge of subject matter. In the elementary and secondary training schools the student teachers are given opportunity for rich actual experience under expert critical supervision.

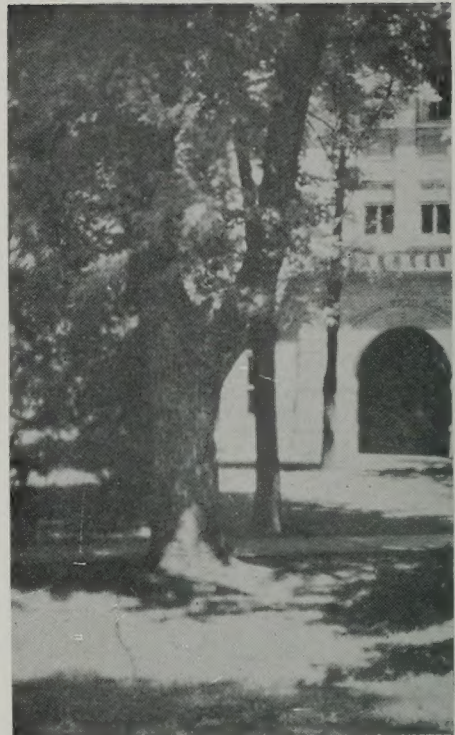

TRAINING BUILDING

## College of Commerce and Business Administration

After our graduates have participated in the scholarly and cultural values for which Brigham Young University is well known, one is entitled to expect that their records will be a reflection of their university training. The College of Commerce has been organized long enough to have only a sprinkling of graduates out in the practical world. On the basis of the short record at hand it is quite observable that the future will find

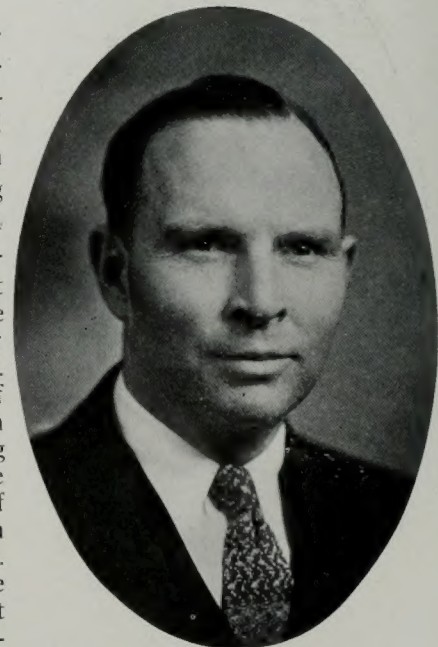

DEAN H. V. HOLT

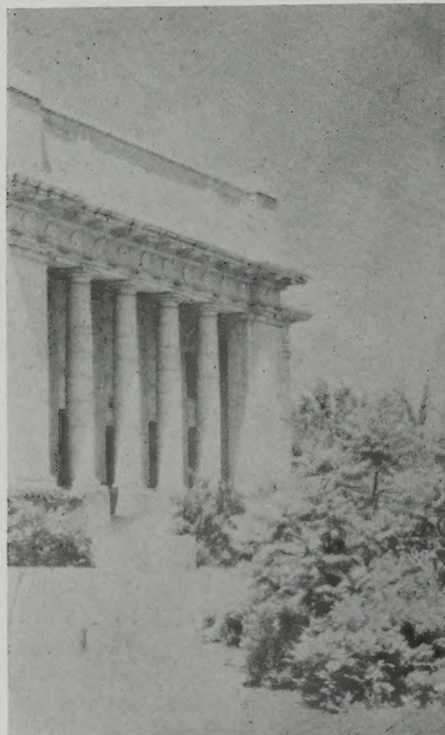

MAESAR

many of our business school graduates in the ranks of the captains of industry.





COLLEGE BUILDING

## College of Fine Arts

Since its origin in 1925, the School of Fine Arts has constantly grown in popularity and enrollment. The students who enter this school do so, usually, with cultural rather than pecuniary motives for College offers to talented students a professional training in the fields of art and music which is invaluable.

Dean de Jong, whose pleasant personality and keen sense of humor have made him popular with everyone, has capably



DEAN GERRIT DE JONG

served the College as dean since its establishment. His native ability, accomplishments and training have been important factors in the rapid growth of the school.

## Dean of Women

If you do not know Dean Smart, go into her office and get acquainted. She believes that "life is an adventure of understanding" and that a Dean of Women must pray, like Solomon, for an understanding heart.

Mrs. Smart says, "What we all need is happiness; but this does not just come. It has to be made, bit by bit. We must believe that 'all the world's a stage,' and that happiness comes from beautifying, idealizing, and de-

veloping to their utmost the difficult, plain or uninteresting conditions that seem to rule our days—making the homeliest life perfect in its every tiny detail."



DEAN NETTIE NEFF SMART



VIEW ON LOWER CAMPUS





## College of Applied Science

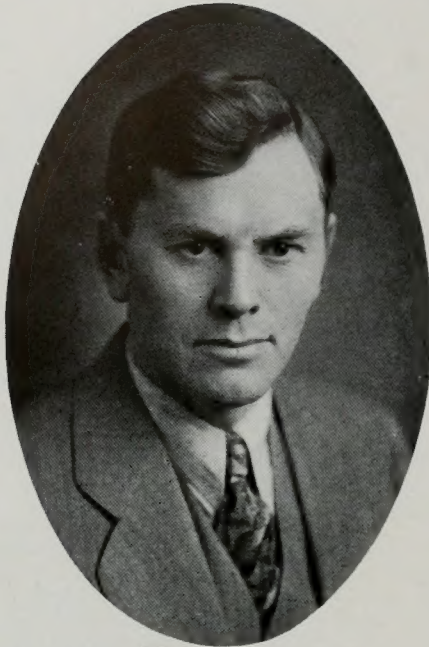

DEAN LOWRY NELSON

THROUGH the departments of agronomy, animal husbandry, drafting, home economics, horticulture, mechanic arts, and rural social economics, the College of Applied Science appeals to three main groups of students: first, those students who wish to prepare for vocations of agriculture, home economics, or the various fields of mechanic arts; secondly, the students who wish to prepare for teaching, and related work upon graduation; and thirdly, those students who plan to do specialized work in some chosen field after graduation here. For this latter group, preparatory work in architecture, mechanical, structural, electrical, and civil engineering, landscape architecture, advanced graduate work in all fields of agriculture and home economics may be had.

Graduates in agriculture are now doing advanced work on fellowships at Iowa State College, Rutgers University, Massachusetts Agricultural College, Oregon State College, Maryland Agricultural Experiment Station, Michigan Agricultural College, Cornell University, and Montana State College.

Other graduates are employed as teachers, county agents, Smith-Hughes workers, crop pest inspectors, and as farmers, business and professional men, and home makers in the Intermountain West.

## Extension Division

ORGANIZED in 1920, the Extension Division has grown steadily in the number of contacts which it makes with the people of the West. Upwards of 500 men and women are at present receiving academic instruction off the campus. Added to this number are several literary clubs which are following courses of study outlined by members of the University faculty, and published by this division. The miscellaneous lectures delivered by the members of the faculty throughout the year before ward assemblies, dinner clubs, scientific societies, leadership institutes, both here and in other localities, reach tens of thousands annually.

Not only by the spoken word is the message of B. Y. U. carried beyond the confines of the campus. The exceptional music and dramatic talent produced each year at the "Y" is given an opportunity to visit communities of Utah and neighboring states. The Division works in close cooperation with the Public Service Bureau of the Student Body in supplying programs for community organizations.

We are in the midst of a world-wide movement for adult education. The Extension Division represents the organized contribution of Brigham Young University to that movement.

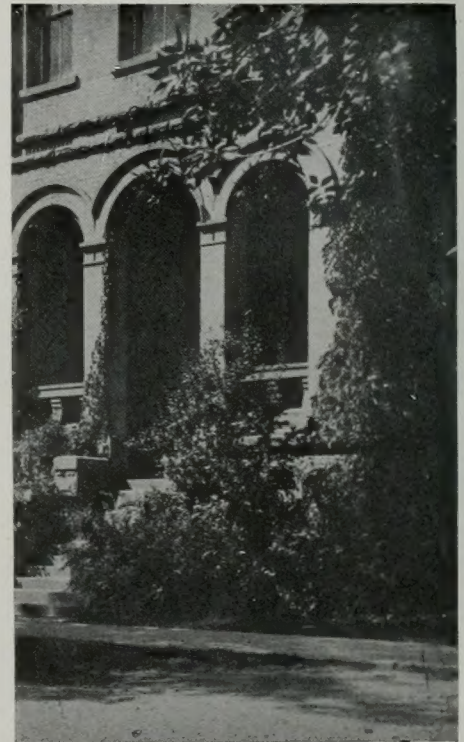

EDUCATION BUILDING



ASAEL C. LAMBERT  
Assistant Professor of  
Secondary Teaching  
B. S., Brigham Young University.

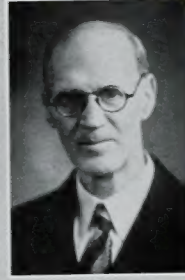

WM. J. SNOW  
Professor of History  
A. B., Brigham Young University;  
Graduate Work, University of Chi-  
cago; Ph. D., University of California.

VILATE ELLIOTT  
Professor of  
Home Economics  
B. Pd., Brigham Young University;  
Graduate Work, Pratt Institute; State  
Normal, Santa Barbara; University of  
Chicago, Europe.

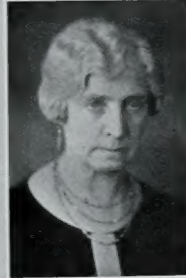

ELSIE E. MAUGHAN  
Professor of  
Home Economics  
B. S., Utah State Agricultural Col-  
lege; M. S., Cornell.

A. REX JOHNSON  
Instructor in Office Practice and  
Manager Stenographic  
Bureau  
B. S., Brigham Young University;  
Student at Washington School of Ac-  
counting; Graduate Work Unversity  
of Washington.



NORMA CHRISTENSEN  
Instructor in  
Office Practice  
A. B., Brigham Young University.

ALICE L. REYNOLDS  
Professor of  
English Literature  
A. B., Brigham Young University;  
Graduate Work, University of London;  
European Universities; University of  
California.



FRANKLIN MADSEN  
Assistant Professor of Music  
A. B., Brigham Young University;  
M. M., Chicago Musical College;  
Graduate of New England Conserv-  
atory of Music; Student of European  
Teachers.

JOHN E. HAYES  
Registrar  
B. S., Brigham Young University.



KIEFER B. SAULS  
Secretary to the President and  
Purchasing Agent  
B. S., Utah State Agricultural College.





MYRON N. JORGENSEN

*Assistant Instructor  
in Chemistry*

A. B., Brigham Young University.



RAMONA F. COTTAM

*Instructor in  
Training School*

ELSIE C. CARROLL

*Instructor in English*

B. S. and M. S., Brigham Young University; Student at Cornell; University of Chicago, and Stanford.



GEORGE H. HANSEN

*Professor of  
Geology and Geography*

B. S., Utah State Agricultural College; M. S., George Washington; Ph. D., George Washington; Field work with U. S. Geological Survey; Commercial work with Texas Oil Companies.

ED. M. ROWE

*Assistant Professor  
in English*

A. B., Brigham Young University; Graduate Work, Brigham Young University; Utah State Agricultural College; University of Chicago.



WM. H. SNELL

*Assistant Professor of  
Mechanic Arts*

A. B., Brigham Young University; Graduate Work, Brigham Young University; Bradley Polytechnic Institute.

MAUDE TUCKFIELD

*Instructor in  
Home Economics*

B. S., Utah State Agricultural College; Student at Brigham Young University; University of Utah; University of Washington.

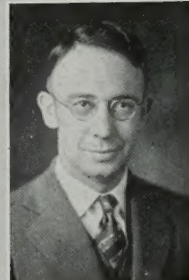

ALONZO J. MORLEY

*Instructor in Speech*

A. B., Brigham Young University.

LOREN C. BRYNER

*Assistant in Chemistry*

B. S., Brigham Young University.



PERCIVAL P. BIGELOW

*Instructor in Auto Mechanics*  
Student at Brigham Young University;  
University of Michigan.



J. MARINUS JENSEN  
*Associate Professor  
of English*

A. B., Brigham Young University;  
M. A., University of Chicago.



ANNA EGBERT  
*Instructor in English*  
B. S., Utah State Agricultural College.

EFFIE WARNICK  
*Assistant Professor of  
Home Economics*

B. S., Utah State Agricultural College;  
Graduate Work, Columbia; University  
of California; University of Chicago.



ROBERT SAUER  
*Associate Professor of Music*  
Graduate of Music School of Dresden;  
Student at Siegel Meyer Music Con-  
servatory.

ELBERT H. EASTMOND  
*Professor of Art*

Diploma in Art, Pratt Institute; B.  
Pd., Brigham Young University; Stu-  
dent at University of California;  
University of Washington; Rionido  
School of Art.



BARBARA MAUGHAN  
*Instructor in  
Training School*

OA JACOBS LLOYD  
*Instructor in Typewriting*

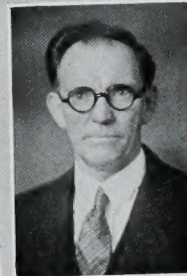

CHARLES E. MAW  
*Professor of Chemistry*  
A. B., Stanford; M. S., University  
of Chicago; Ph. D., Stanford.

GLADYS D. BLACK  
*Instructor in English*  
Ph. B., University of Chicago.



DELBERT GREENWOOD  
*Instructor in Chemistry*  
B. S., Brigham Young University.



ELIZABETH CANNON  
*Associate Professor of  
Home Economics*

B. S., Utah State Agricultural College;  
Graduate Work, Columbia; Graduate  
Dietician, Walter Reid General Hos-  
pital.



JOSEPH SUDWEEKS  
*Associate Professor of  
Educational Administration*  
B. S., University of Idaho; M. A.,  
University of Chicago; Ph. D., Uni-  
versity of Wisconsin.

FLORENCE J. MADSEN  
*Professor of Music*

Student at Brigham Young Univer-  
sity; New England Conservatory of  
Music; B. M., and M. M., Chicago  
Musical College.



MAYBETH BOWMAN  
*Instructor in  
Training School*

HERALD R. CLARK  
*Professor of*

*Finance and Banking*  
A. B., Brigham Young University;  
M. B. A., University of Washington;  
Graduate Work, Ohio State University.



GLADYS KOTTER  
*Instructor in  
Training School*

GEORGIA MAESAR  
*Instructor in  
Training School*



BESSIE IVERSON MEILING  
*Instructor in  
Physical Education for Women*  
A. B., Brigham Young University.

BRIGHAM T. HIGGS  
*Superintendent of  
Buildings and Campus*

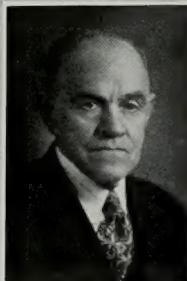





# Student Government





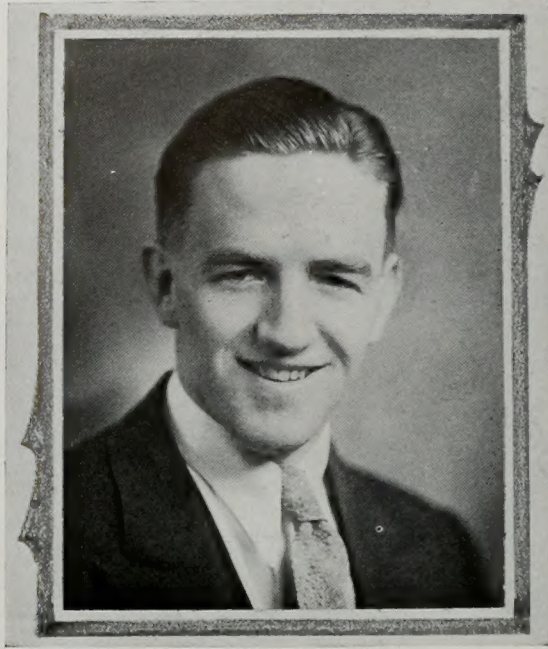

ANTHONY I. BENTLEY

“TONY” has proved to be one of the most popular student body leaders ever to fill the office of president. Coming from Old Mexico, he very early gained recognition from his schoolmates, and his circle of friends has continually widened.

A friendly smile, a bit of encouragement to all, a sense of service, and superb sportsmanship have all combined to make “Tony” an outstanding personality on the campus. As a representative of the school he is admirably adapted in any capacity, and besides his job as executive, he has brought many honors to B. Y. U. in the field of athletics.

For his many accomplishments, his friendship, loyalty, and devotion to duty, the students are all proud of their student body president.

TO aid and encourage “Tony” in the many duties of his office, the student body made an excellent choice in the election of Evelyn to the office of vice-president. Culture, refinement, and poise have blended in her to mould a most charming personality, and her smile and cheery greeting for everybody has won the esteem and admiration.

Evelyn has brought a great deal of credit to the University through her musical ability. Being an accomplished performer on the Hawaiian guitar, she has entertained in numberless programs throughout the state. Many of the splendid student body programs this year have been a direct result of her effort.

Because of her charm, her friendliness, and continual service, Evelyn has endeared herself to the hearts of her innumerable friends, and all cherish her friendship.



EVELYN OSTLUND





GROBERG

THOMAS

GUNN

### Student Body Officers

Anthony I. Bentley . . . . . *President*  
 Evelyn Ostlund . . . . . *First Vice-President*  
 Delbert Groberg . . . . . *Second Vice-President*  
 Blanche Thomas . . . . . *Secretary and Historian*  
 Jean Paulson . . . . . *Editor "Y" News*  
 R. Thornton Snow . . . . . *Business Mgr. "Y" News*  
 L. Lowell Johnson . . . . . *Editor Banyan*  
 Fred M. Moore . . . . . *Yell Master*  
 Gertrude Partridge . . . . . *President A. W. S.*

Golden Tueller . . . . . *Debate Manager*  
 Claude Snow . . . . . *Dramatics Manager*  
 Stanley Gunn . . . . . *Manager Public Service*  
 Stewart Anderson . . . . . *President Senior Class*  
 James Cullimore . . . . . *President Junior Class*  
 Howard Cottam . . . . . *President Sophomore Class*  
 Earl Hone . . . . . *President Freshman Class*  
 Kyle Clark . . . . . *President High School*

### Student Body Council



Front Row, Left to Right—PARTRIDGE, CLARK, BENTLEY, ANDERSON, THOMAS, OSTLUND, PAULSON.  
 Back Row, Left to Right—COTTAM, JOHNSON, SNOW, WEIGHT, HONE, TUELLER, MOORE.

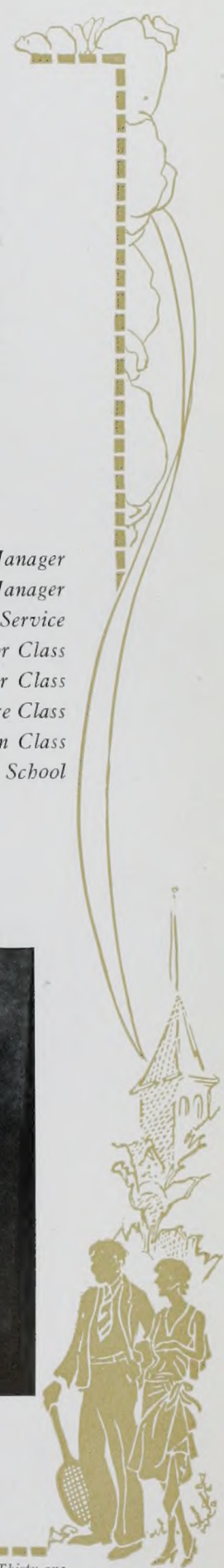





ANDERSON

BIRD

ROMNEY

## Seniors

Stewart Anderson . *President*

Helen Romney . *Vice-President*

Eunice Bird . *Secretary-Treasurer*

## Juniors

James Cullimore . *President*

Zola Martin . *Vice-President*

Eleanore Kelly . *Sec.-Treas.*



MARTIN

CULLIMORE

KELLY



SANDGREN

COTTAM

DAVIS

## Sophomores

Howard Cottam . *President*

Donna Davis . *Vice-President*

Clyde Sandgren . *Sec.-Treas.*

## Freshmen

Earl Hone . *President*

Fern Smoot . *Vice-President*

Vera Jackson . *Sec.-Treas.*



JACKSON

HONE

SMOOT







FARNSWORTH

PARTRIDGE

## Associated Women Students

LIVING up to their aim of greater socialization of the individual, the Associated Women Students of the University have had a full program of activities during the year. In the Fall Quarter, three get-acquainted parties were held; the Winter Quarter saw "A Night Among the Stars," the girls' jamboree, taking place. The main project, however, was the annual Girls' Day, celebrated on May 2. The play, "Dear Brutus," a special assembly program, the traditional banquet in honor of the Mothers, the Girls' Day dance, the short story contest, were all features of a most successful celebration.

Gertrude Partridge, president, and Ella Farnsworth, vice-president, have served commendably as officers.

## Public Service Bureau

THE Public Service Bureau, always an important activity at B. Y. U., has reached more people this year than ever before. Under the capable leadership of Delbert Groberg, the Bureau has endeavored, first, to furnish better programs which would contribute to the enrichment of the lives of those people in whose communities they were given; secondly, to provide opportunity for talented students to gain valuable experiences in appearing before the public; thirdly, to give the school first-class publicity.

Splendid cooperation on the part of student entertainers has contributed in no little way to the success of programs given over a wide-spread area.



DELBERT GROBERG

GENEVIEVE MORGAN

DaCOSTA CLARK

INA WEBB

STANLEY GUNN





HUISH                  JONES                  COOK                  BACON                  REYNOLDS                  ALLEN                  TAYLOR

### Junior Prom Committee

THE chief social function of the year, the Junior Prom, was a spectacular event. The hard-working and willing committee deserves unstinted commendation for their good work in making it successful.

Clarence Taylor, Josinette Cook, and Hannah Reynolds supervised the decorations; Leonard Bacon and Paul Huish directed the construction and lighting; Joe Allen was in charge of invitations and refreshments; the advertising was done under the direction of Dix Jones.

The committee was ably assisted by, and owes much of its success to James Cullimore, together with other officers and members of the Junior Class.

### Sophomore Loan Fund Committee

THE Sophomore Loan Fund Committee made no effort to disguise the fact that they were engaged in a pecuniary activity this year. In their advertising and decorations the sign of the dollar was a prominent motif. That it was also a very worthy activity was likewise stressed, and the committee had the satisfaction of seeing the funds of this commendable project of the Sophomores considerably augmented by their efforts.



ALBERTA MENDENHALL                  WENDELL TAYLOR                  MIRIAM WARNICK                  STEPHEN FLETCHER  
*Chairman*





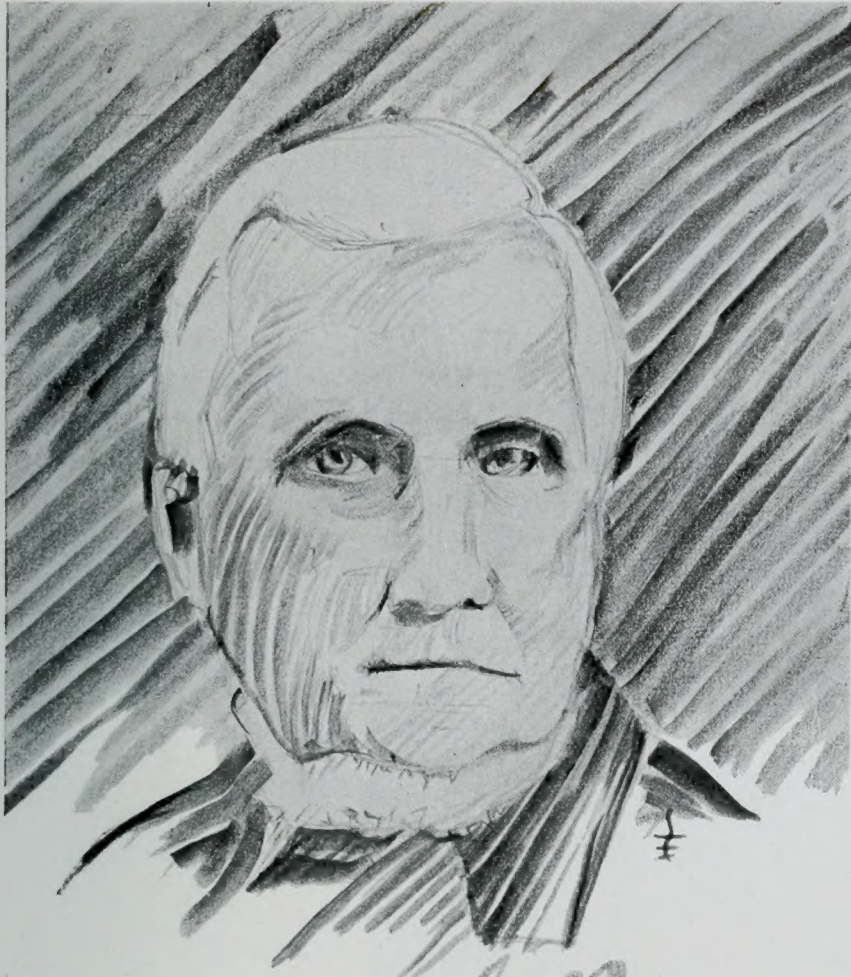

John Taylor

CLASSES





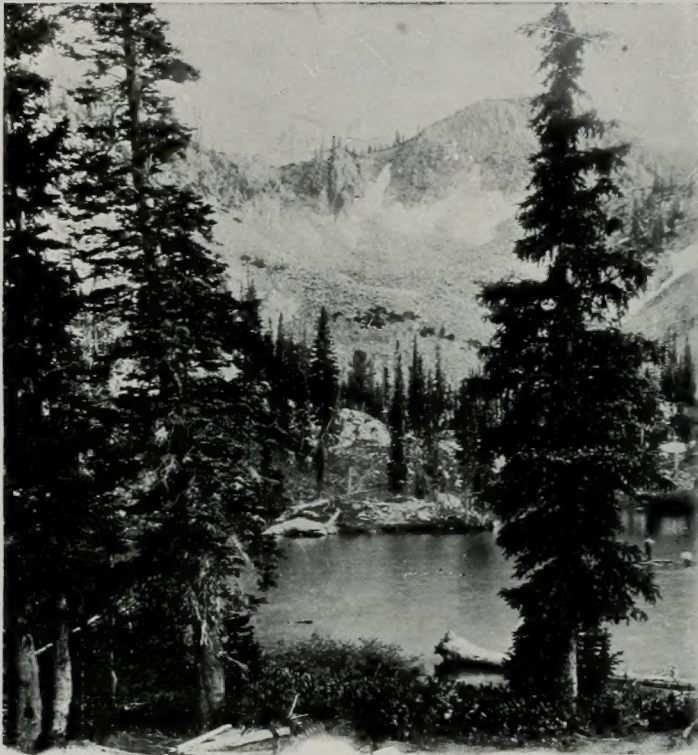





# Seniors





## Candidates For Master's Degree

VICTOR C. ANDERSON, M.S.

Thesis: A study of certain factors which influence the religious activities of high school students in rural Mormon communities.

LOREN C. BRYNER, M.S.

Thesis: Iron and Cobalt Salts as Catalysts in the Oxidation of Sodium Sulfite by Free Oxygen.

MERRILL D. CLAYSON, M.S.

Thesis: Child Accounting in Connection With the Provo City Survey.

HEBER ALVA FITZGERALD, M.S.

Thesis: The Progressive Opinion Regarding the Origin of the American Indian From 1540 to the Present.

DELBERT A. GREENWOOD, M.S.

Thesis: The Nature of the Sulphur Compounds in a Crude Oil from Winkler County, Texas.

JAMES A. NUTTALL, M.S.

Thesis: Teaching Loads in Small High Schools in the State of Utah.

WILLIAM COOKE SMITH, M.A.

Thesis: The Mormons as a Factor in the Development of the Public School System of Arizona.



**HAZEL AAGARD**  
 PROVO, UTAH  
*Physical Education*  
 Debating (4); W. A. A.; Block "Y"  
 Club; Deca Sema Fe.



**ELBERT H. ANDERSON**  
 OAK CITY, UTAH  
*Art*  
 President Social Unit (4); Winner  
 Studio Medal (4); Studio Guild; Art  
 Club; Art Service; Psychology Club;  
 Ag Club; Social Unit No. 11.

**T. DELECE ANDELIN**  
 PROVO, UTAH  
*Accounting and Business  
 Administration*  
 "Y" News (2, 3); Glee Club (2);  
 Manager Advertising Bureau (4);  
 Friars; Sans Souci.

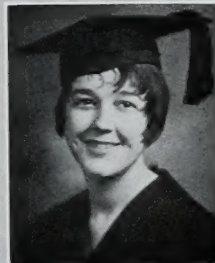

**PHYLLIS ADAMS**  
 PROVO, UTAH  
*Dramatic Art*  
 New England Conservatory of Music;  
 Treasurer Social Unit (3, 4); O. S.  
 Trovata.

**ALMERA ANDERSON**  
 MANTI, UTAH  
*Educational Administration*  
 Snow Junior College; President Home  
 Economics Club (4); Home Econ-  
 omics Club; Minae Clarae.

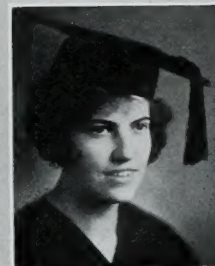

**ARCH ANDERSON**  
 FAIRVIEW, UTAH  
*Accounting and Business  
 Administration*  
 Sanpete Club; Friars; Nuggets.

**FLOYD T. ANDERSON**  
 IDAHO FALLS, IDAHO  
*Educational Administration*  
 Ricks College; Tennis (1); Class  
 President (1); Forum (1).



**EDITH BARTHOLOMEW**  
 GOSHEN, UTAH  
*Music*  
 Ladies' Glee (2, 3); Mask Club;  
 French Club.

**VERNA BURNHAM**  
 REDMESA, COLORADO  
*Home Economics*  
 Debating (2, 3); "Y" News (4); Vice-  
 President Block "Y" (3, 4); Block  
 "Y" Club; Gamma Phi Omicron;  
 Del Marna.

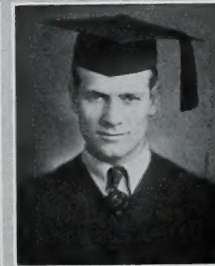

**REID L. BERRETT**  
 MENAN, IDAHO  
*Animal Husbandry*  
 Ricks College; Football (3, 4); Bas-  
 ketball (2, 3); President Idaho Club  
 (3); Idaho Club; Cougars Errant.

**KARL BUNNELL**  
 PROVO, UTAH  
*Physical Education*  
 Football (1, 2, 3, 4); Track (1, 2,  
 3, 4); Chairman Jamboree (3); Vice-  
 President Social Unit (4); Block "Y"  
 Club; Pi Zeta Phi; Nuggets.

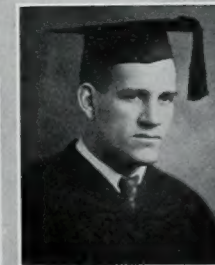

**VERNA B. BUNKER**  
 PROVO, UTAH  
*Clothing and Foods*  
 W. A. A.; Home Economics Club;  
 Chemistry Club; Mask Club; Alpine  
 Club.





ALLIE DIXON

PROVO, UTAH  
*Foods and Nutrition*  
 U. S. A. C.; Home Economics Club;  
 Gamma Phi Omicron; O. S. Trovata.

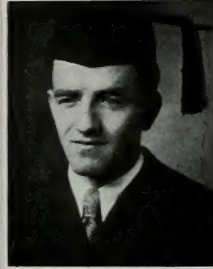

ANTHONY I. BENTLEY

COLONIA JUAREZ, CHIHUAHUA, MEX.  
*Physical Education*  
 Thanksgiving Cross Country (1, 2,  
 3, 4); Winner Spring Cross Country  
 (2); Track (2, 3, 4); "Y" News (2);  
 Block "Y" Club; Spanish Club;  
 Mates.

NEWELL W. BOWN

PROVO, UTAH  
*Accounting and Business  
 Administration*  
 "Y" News (2); Business Manager  
 "Y" News (3); Tennis Club; Chem-  
 istry Society; Alpha Kappa Psi;  
 Sans Souci.

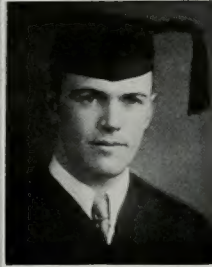

PEARL DAHLE

PROVO, UTAH  
*Dramatic Art*  
 French Club; A. W. S. Secretary (3);  
 Loan Fund Ball (2); Girls' Day Play,  
 (4); Banyan Staff (3); "Y" News  
 (1); Chairman Girls' Jamboree; Val  
 Norn.

GAY DIMICK

NAMPA, IDAHO  
*Accounting and Business  
 Administration*  
 Secretary Idaho Club (4); Christ-  
 mas Short Story Prize (2); Elsie  
 Carroll Gold Medal (4); French Club;  
 Idaho Club; Del Marna.



ROALD F. CAMPBELL

ABERDEEN, IDAHO  
*Educational Administration*  
 University of Idaho; President Idaho  
 Club; President Social Unit; Debating;  
 Idaho Club; Block "Y" Club; Friars;  
 Highlanders.

PRESTON CREER

SPANISH FORK, UTAH  
*Accounting and Business  
 Administration*  
 Wrestling (1, 2, 3, 4); Orchestra;  
 Alpha Kappa Psi.



PHYLLIS FLETCHER

NEW YORK CITY, N. Y.  
*English*  
 Hunter College; Val Norn.

MARGARET FINNELL

BURLEY, IDAHO  
*History*  
 Mask Club; Idaho Club; French Club;  
 Latin Club; Deca Sema Fe.

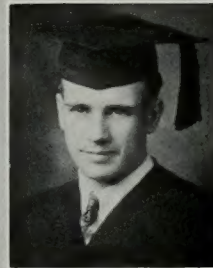
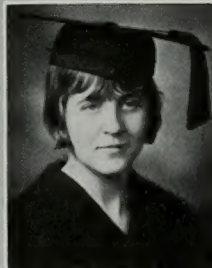

NEWELL R. BUDGE

PARIS, IDAHO  
*Physics*  
 Social Unit No. 101.

CLARK FREI

SANTA CLARA, UTAH  
*Political Science*  
 Dixie College; President Dixie Club;  
 Highlanders.

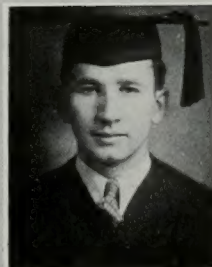

NORA FORD

CENTERVILLE, UTAH  
*English*  
 French Club; Fidelas.



THELMA GARDINER  
PANGUITCH, UTAH  
*English*  
Glee Club; Piano Club; Mask Club;  
Beaux Arts.



NORMAN GEERTSON  
OGDEN, UTAH  
*Physics*  
Weber College; Inductance and Resistance Club; Persistent Social Unit; Zeit Geist.

W. HAROLD HANDLEY  
BUTLER, UTAH  
*Economics*  
Frosh Football; Basketball (1); Track (1, 2); Stage Manager (3); Chairman Ice and Snow Carnival (4); Senior Project Committee (4); Sophomore Loan Fund Committee (2); Junior Prom Committee (3); Social Unit President.



ORA GLEDHILL  
RICHFIELD, UTAH  
*English*  
Piano Club; Mask Club; Deca Sema Fe.

LAURA W. HENDERSON  
PROVO, UTAH  
*Educational Administration*

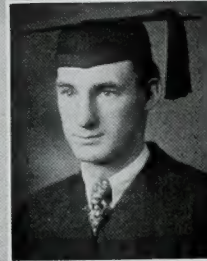

ANTON J. GLEASON  
PLEASANT GROVE, UTAH  
*Agronomy*  
Opera (2, 3); Glee Club (1, 2, 3, 4); Band (2, 3); Ag Club; Hilgardia.

BERTRAND F. HARRISON  
SPRINGVILLE, UTAH  
*Botany*  
"Y" News Staff (2); Banyan Photographer (4); David Starr Jordan Club; Commerce Club; Pi Zeta Phi, Vice-President (4); Zoologescher Gesellschaft.



MARY A. HANSEN  
PROVO, UTAH  
*Educational Administration*  
Ladies' Glee Club (4); Ladies' Missionary Club.

ZELDA HENDERSON  
PROVO, UTAH  
*English*  
Utah State Agricultural College;  
Mask Club.



W. GRANT HASTINGS  
MESA, ARIZONA  
*Horticulture*  
Loan Fund Ball (2); Swimming (2); Banyan (3, 4); Persistent Social Unit (4); Ag Club; Arizona Club; Olympus.

ELMO H. HANSEN  
LEHI, UTAH  
*English*  
Band (2, 3, 4); Social Unit No. 13.



NELLIE HICKEN  
HEBER, UTAH  
*Textiles*  
Home Economics Club;  
Deca Sema Fe.

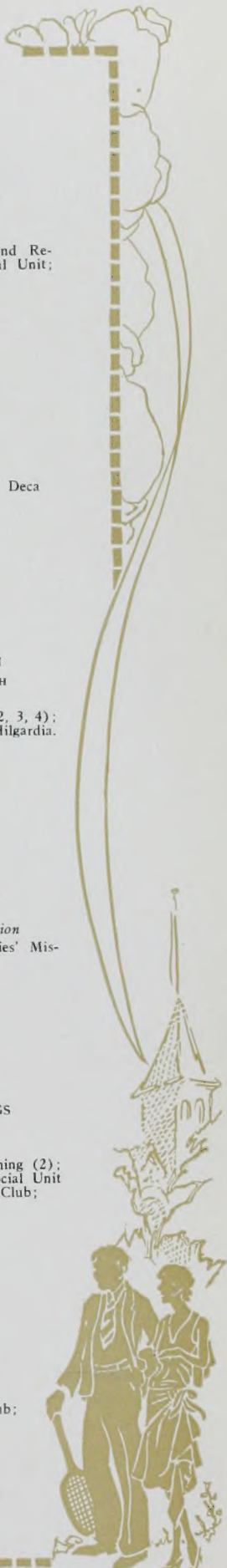



**GLADYS K. ISAACSON**

PROVO, UTAH

*Foods*

Social Unit President (3); Home Economics Club; Fidelas.



**LAVAR ISAACSON**

EPHRAIM, UTAH

*Music*

Snow College; Student Body Officer (3); Band; Glee Club; Male Quartet; Chorus; German Club.

**JAMES ORR IVIE**

SALINA, UTAH

*Physics*

Frosh Football (1); Senior Play (4); Ziet Giest.

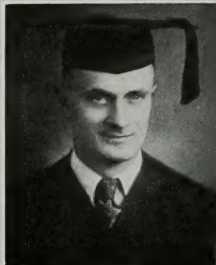

**EVELYN JONES**

SPANISH FORK, UTAH

*Physical Education*

U. S. A. C.; Home Economics Club.

**THELMA JACOBSON**

MANTI, UTAH

*Foods and Nutrition*

Snow Junior College; Social Unit President (4); Gamma Phi Omicron; Home Economics Club; Minae Clarae.

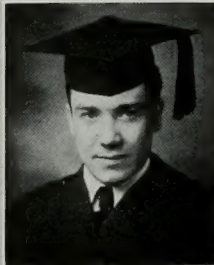

**ORIN H. JACKSON**

PROVO, UTAH

*Accounting and Business Administration*

All Boy's Show (3); Competitive Play (3); Band (1, 2, 3, 4); Tausig; Alpha

Kappa Psi; Friars.

**L. LOWELL JOHNSON**

PROVO, UTAH

*Political Science and History*

Debating (2, 3, 4); "Y" News (2); Alumni Play (4); Editor Banyan (4); Block "Y" Club; Friars; Nuggets.



**SMITH JACOBS**

OGDEN, UTAH

*English*

Weber College; Frosh Football; All Boys' Show (2, 4); Competitive Play (2); Senior Play (4); Boxing (3, 4); Wrestling (4); Cheer Leader (4); Nuggets.

**FLETCHER A. JONES**

PROVO, UTAH

*Accounting and Business Administration*

Friars.

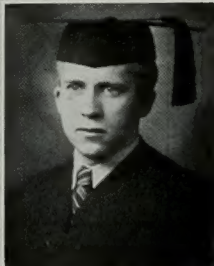

**ALMA W. KING**

GARLAND, UTAH

*History*

Frosh Football; Track (2); Senior Play (4); Mates.

**MYRLE KELLY**

MIDWAY, UTAH

*English*

Mask Club; French Club.

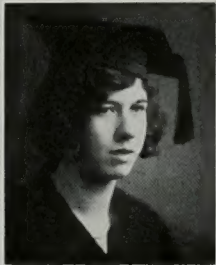

**LAWRELL C. JENSEN**

FOUNTAIN GREEN, UTAH

*Physical Education*

Snow College; Basketball (3); Cougar Errants.







DONALD MERRILL

PRESTON, IDAHO  
Chemistry

Idaho Club; Ag Club; "Y" Chemistry Society; Secretary, Val Hyrics (3); President (4).



IRENE METCALF

SPRINGVILLE, UTAH  
Elementary Teaching, English  
Deca Sema Fe.

ZINA MURDOCK

PROVO, UTAH

Music and Home Economics  
Vice-President Class (3); Nautilus.

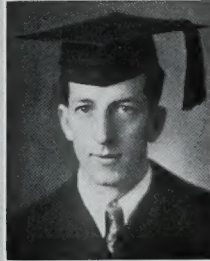

MAURICE J. MILES

ST. GEORGE, UTAH  
Chemistry

Dixie College; Debating (4); Dixie Club; "Y" Chemistry Society.

MILO MOODY

HINCKLEY, UTAH  
Chemistry

Wrestling (2, 3, 4); "Y" Chemistry Society; German Club; Olympus.



ALINE MANSON

PROVO, UTAH  
Physical Education

WALTER MILES

ST. GEORGE, UTAH  
Economics

Dixie College; Dixie Club.

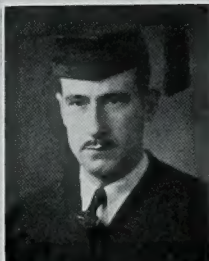

WILLIAM MCGUIRE

ETNA, CALIFORNIA  
Zoology

German Club; David Starr Jordan Club; Football (1); Val Hyric.

FRED M. MOORE

PROVO, UTAH

Business Administration

Cheerleader (2, 3, 4); Assistant Cheerleader (1); Class President (1); Glee Club; Nuggets.

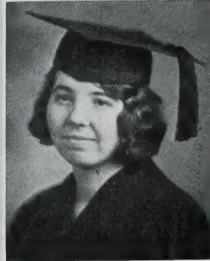

IRETA MORTIMER

PROVO, UTAH

Clothing and Textiles

Gamma Phi Omicron; Home Economics Club; Deca Sema Fe.

ETHEL ANN NIELSON

EPHRAIM, UTAH  
Dramatics

Snow College; University of Utah; Speech; Mask Club; Glee Club; Deca Sema Fe.

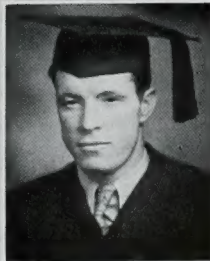

RUSSELL MAGLEBY

MONROE, UTAH

Physical Education

Snow College; U. S. A. C.; Football (2, 3, 4); Basketball (2, 3, 4); Block "Y" Club.



JEAN R. PAULSON  
PLEASANT GROVE, UTAH  
*Dramatic Art*

Debating (1); Competitive Play (2, 3); Band (2); Dramatics (1, 2, 3, 4); "Y" News Editor (4); President, Theta Alpha Phi (3).

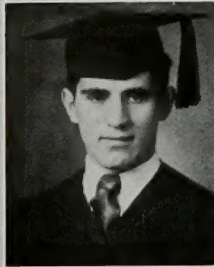

EVELYN OSTLUND  
PROVO, UTAH  
*Foods and Nutrition*

Secretary Home Economics Club (2); Secretary Junior Class (3); Banyan (4); Student Body Vice-President (4); Winner Popularity Contest (3); Vice-President Psychology Club (4); Nautilus.

FAY PATTERSON  
ST. JOHNS, ARIZONA  
*Clothing and Textiles*  
Northern Arizona Teachers' College;  
Home Economics Club.

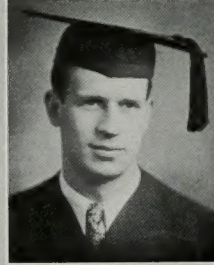

CHARLES J. PARKER  
PAYSON, UTAH  
*English and Music*

Track (1); Band (1, 2, 3, 4); Orchestra (1, 2); Payson Club; Kappelle Orphean.

MARK REEVE  
HINCKLEY, UTAH  
*Physical Education*

Football (1, 2, 3, 4); Basketball I, 2, 3, 4; Track (1, 2, 3, 4).

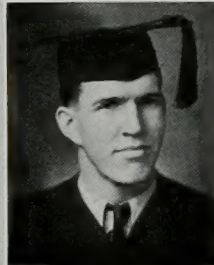

GERTRUDE E. PARTRIDGE  
PROVO, UTAH  
*Speech*

A. W. S., Vice-President (2); President (3); Debating (2, 3); "Y" News (2); Senior Play (4); Block "Y" Club; W. A. A.; Mask Club; Cesta Tie.

R. THORNTON SNOW  
PROVO, UTAH  
*Accounting and Business Administration*

Frosh Football; Basketball (1); Tennis (1, 2, 4); Assistant Cheer Leader (4); Alumni Secretary, Alpha Kappa Psi (4); Business Manager "Y" News (4); Banyan (4); Nuggets.

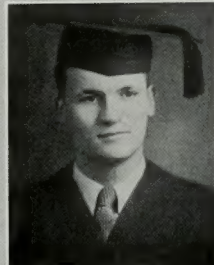

HELEN ROMNEY  
COLONIA JUAREZ, CHIHUAHUA, MEXICO  
*Dramatic Art*

Debating (3, 4); Talmadge Essay (3); "Y" News (4); Vice-President Class (4); Block "Y" Club; Tau Kappa Alpha; Cesta Ties.

RUTH L. PARTRIDGE RICHAN  
PROVO, UTAH  
*Music*

Training in Los Angeles County General Hospital; Banyan (1); A. W. S., Officer (2); Competitive Opera (3).



ELIZA SMITH  
POCATELLO, IDAHO  
*Education*

U. S. A. C.; University of California; Idaho Club; "Y" Missionary Women; Mask Club.

MAX STEWART  
PAYSON, UTAH  
*Zoology*

Zoologischer Gesellschaft; German Club; Pi Zeta Phi.

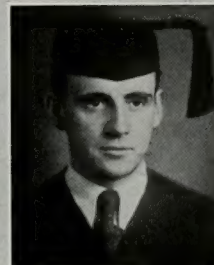

SARAH A. SMITH  
HOLBROOK, IDAHO  
*Art*  
U. S. A. C.; University of Utah.



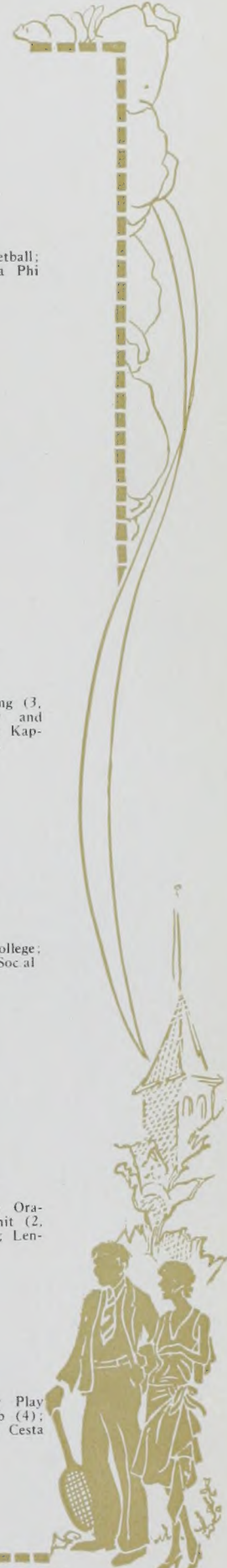

LORAN SKOUSEN  
CHANDLER, ARIZONA  
*Physical Education*  
Frosh Football; Basketball (1, 2);  
Student Athletic Manager (3); Alpha  
Kappa Psi; Cougars Errant.



HAZEL TAYLOR  
OGDEN, UTAH  
*Home Economics*  
Weber College; Girls' Basketball;  
Home Economics Club; Gamma Phi  
Omicron; Beaux Arts.

IDA TANNER  
PROVO, UTAH  
*Foods and Nutrition*  
U. S. A. C.; Home Economics Club;  
'Y' Chemical Society; Gamma Phi  
Omicron; Beaux Arts.



RALPH SYLVESTER  
EUREKA, UTAH  
*Finance and Banking*  
Alpha Kappa Psi.

ROLAND STUCKI  
SANTA CLARA, UTAH  
*Accounting and Business  
Administration*  
Dixie College; Dixie Club.

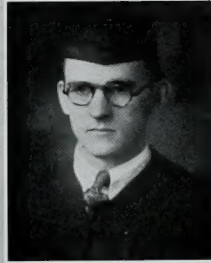

BLANCHE THOMAS  
SPANISH FORK, UTAH  
*Political Science*  
Secretary of Class (2); Debating (3,  
4); Student Body Secretary and  
Historian (4); Block "Y"; Tau Kap-  
pa Alpha; O. S. Trovata.

RHEA TAYLOR  
OGDEN, UTAH  
*Mathematics*  
Weber Normal; Social Unit Basketball  
(3, 4); Beaux Arts.

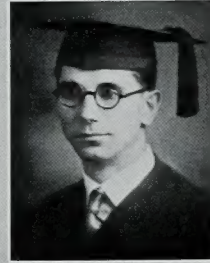

ERNEST E. STUCKI  
SANTA CLARA, UTAH  
Animal Husbandry; Dixie College;  
Dixie Club; German Club; Social  
Unit No. 51.

FERMEN J. WESTERGARD  
OGDEN, UTAH  
*English*  
Weber College; Banyan (4); Studio  
Guild; French Club; Mates.



INA T. WEBB  
PROVO, UTAH  
*Music*  
Ladies' Glee Club (1, 3, 4); Or-  
atorio (1); President Social Unit (2,  
3); Public Service Bureau (4); Len-  
galrye.

BERT WHEELER  
SPRINGVILLE, UTAH  
*Physics*  
Ziet Giest.



ADDIE WRIGHT  
PROVO, UTAH  
*Dramatic Art*  
Girls' Day Play (3); Senior Play  
(3); Vice-President, Mask Club (4);  
Theta Alpha Phi; Mask Club; Cesta  
Ties.



RAY WHITING  
SPRINGVILLE, UTAH  
*Psychology*

David Starr Jordan Club; German Club; Psychology Club.

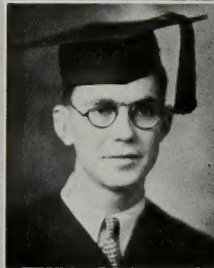

MARTHA THOMAS  
PRESTON, IDAHO

*Educational Administration and Music*  
U. S. A. C.; University of Idaho; Oratorio (3); Idaho Club.

ARCHIE WILLIAMS  
SPANISH FORK, UTAH  
*Dramatic Art*

Dramatics (1, 2, 3, 4); Competitive Play (4); Theta Alpha Phi President (4); Winner Evans Award (4); German Club; Mates.

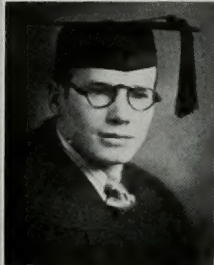

RUTH WATTS  
PROVO, UTAH  
*Dramatic Art*

Departmental Play (4); Sen'or Play (4); Secretary, Mask Club (4); Theta Alpha Phi; Mask Club; Cesta Ties.

VERNON WHITING  
PAYSON, UTAH  
*Mathematics*

University of Utah; Zeit Geist.

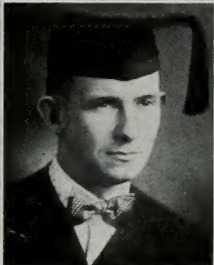

HELEN WHITESIDES  
LAYTON, UTAH  
*Foods and Nutrition*

Weber College; University of Utah; "Y" News (3); Vice-President Social Unit (4); Gamma Phi Omicron; Home Economics Club; Cesta Ties.

BESSIE YOUNG  
BRIGHAM CITY, UTAH  
*Speech*

University of Idaho; Mask Club; French Club.

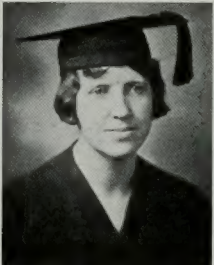

JOHN YACK  
NEOLA, UTAH

*Accounting and Business Administration*  
Glee Club (3); Orchestra (1, 3); Uintah Club; Commerce Club.

MARK B. GARDNER  
SPANISH FORK, UTAH  
*Physics and Mathematics*  
Zeit Geist

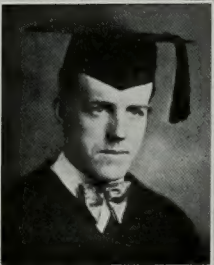

TED C. HANSEN  
RICHFIELD, UTAH

*Accounting and Business Administration*  
Track (1); Class President (2); "Y" News (2, 3); Social Unit Council (2,3); All Boys' Show (2, 4); Junior Prom (3); Alpha Kappa Psi; Theta Alpha Phi; Sans Souci.

NITA WAKEFIELD  
PROVO, UTAH  
*Dramatic Art*

Vice-President Class (1); Social Unit Council (2); Vice President, Theta Alpha Phi (4); Competitive Play (1); "Y" News (2, 4); Banyan (3); Winner Carroll Medal (2); Woolley Medal (3); Alumni Play (3); Dramatics (1, 2, 3, 4).

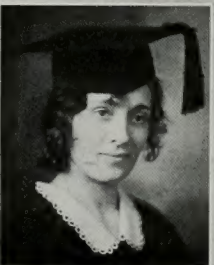

JOHN SNELL  
SPANISH FORK, UTAH  
*Accounting and Business Administration*  
Alpha Kappa Psi.





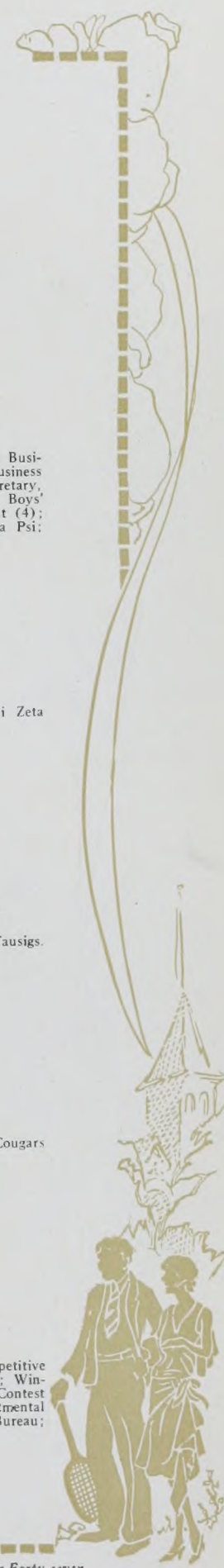

**ELMER D. LOVELESS**

PROVO, UTAH  
*Physical Education*  
 Football (1, 2, 3, 4); Basketball (1);  
 Cougars Errant.

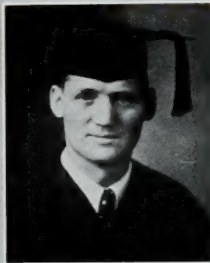

**RUTH SMITH**

SPRINGVILLE, UTAH  
*Clothing and Textiles*  
 University of Utah.

**GOLDEN R. TUELLER**

PARIS, IDAHO  
*Physical Education*  
 Ricks College; Debating (3, 4); De-  
 bate Manager (4); Idaho Club; Tau  
 Kappa Alpha; Block "Y" Club;  
 Mates.

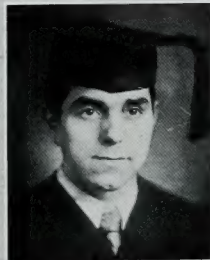

**J. GRANT THURGOOD**

PROVO, UTAH  
*Accounting and Business Administration*  
 Wrestling (2, 3, 4); Assistant Busi-  
 ness Manager, Banyan (3); Business  
 Manager, Banyan (4); Secretary,  
 Alpha Kappa Psi (4); All Boys'  
 Show (3); Social Unit President (4);  
 Block "Y" Club; Alpha Kappa Psi;  
 Tausigs.

**LENORE RASMUSSEN**

PROVO, UTAH  
*Foods and Nutrition*  
 Class Secretary and Treasurer (1);  
 "Y" News Staff (3); President,  
 Fidelas (2); Home Economics Club;  
 Mask Club; Fidelas.

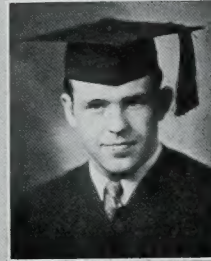

**W. B. DOUGALL**

SPRINGVILLE, UTAH  
*Agriculture and Geology*  
 Football (2, 3); Ag Club; Pi Zeta  
 Phi; Hilgardia.

**THORVAL RIGBY**

FAIRVIEW, UTAH  
*Educational Administration*  
 Track (1, 2); Sanpete Club; Ag. Club;  
 Social Unit No. 39.

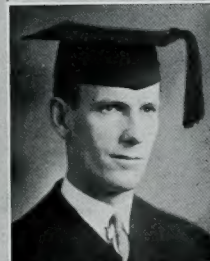

**NORMAN B. CREEER**

PROVO, UTAH  
*Accounting and Business Administration*  
 Alpha Kappa Psi; Friars; Tausigs.

**ELIDA SNOW**

ST. GEORGE, UTAH  
*English*  
 Dixie College; Vice-President, Dixie  
 Club (4); Minae Clarae.



**VICTOR PRATT**

HINCKLEY, UTAH  
*Accounting*  
 U. S. A. C.; Millard Club; Cougars  
 Errant.

**DEAN TERRY**

PROVO, UTAH  
*History*  
 Class Debating (1, 2, 3); Glee Club;  
 Hylanders.

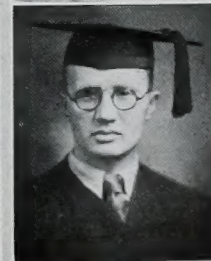

**ELMER PETERSON**

PROVO, UTAH  
*English*  
 University of Idaho; Competitive  
 Play (2, 3); Senior Play (4); Win-  
 ner Rotary Club Oratorical Contest  
 (3); Debating (4); Departmental  
 Play (3, 4); Public Service Bureau;  
 Friars; Mates.



LYNDON CROPPER

ELSINORE, UTAH  
Physical Education  
Snow College; "Y" News Staff (2);  
Wrestling (3, 4); Cross Country (1);  
Sevier Club; Olympus.

ELDONA COX

FERRON, UTAH  
Clothing and Textiles  
Home Economics Vice-President; Unit  
President (2); Chemistry Society;  
Girls' Pep Club; Mask Club; W. A.  
A.; Minae Clarae.

WENDELL M. POULSON

REDMOND, UTAH  
Physical Education  
Basketball (2, 3, 4); Football (1);  
Block "Y" Club; Cougars Errant.

EUNICE BIRD

PROVO, UTAH  
Dramatic Art  
Winner Mary Woolley Medal (4);  
Dramatic Hand Award (2); Theta  
Alpha Phi Play (3, 4); Alumni Play  
(3, 4); Competitive Play (2); "Y"  
News (4); Dramatics (1, 2, 3, 4);  
Secretary Class (4); Theta Alpha  
Phi; Mask Club; French Club; Val  
Norns.

JAY LAMAR HADDOCK

BLOOMINGTON, IDAHO  
Agronomy  
Albion State; Ricks College; U. S.  
A. C.; Class Debates (3, 4); Bear  
Lake Club; Ag Club; Hilgardia.

D. MARGARET PETERSON

EPHRAIM, UTAH  
Foods and Nutrition  
Gamma Phi Omicron; Home Econom-  
ics Club; Val Norn.

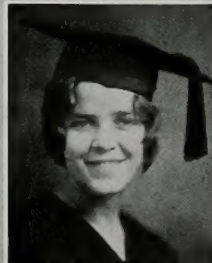
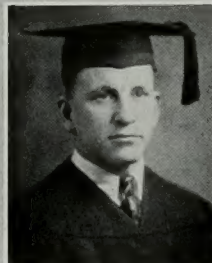
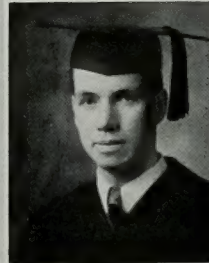
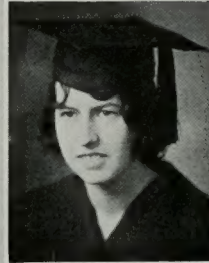
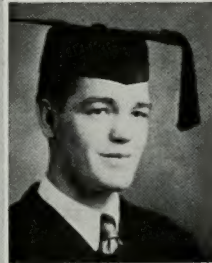
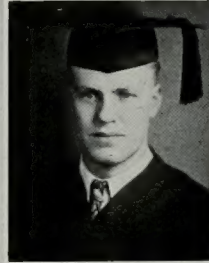
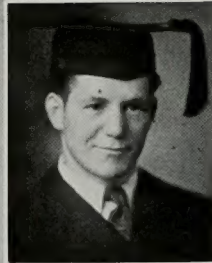

EDNA BALL

SPRINGFIELD, ILLINOIS  
English  
Vice President, Latin Club (3); Pres-  
ident Social Unit (3); Vice-President,  
French Club (4); Editor, "The  
Scratch" (4); Nautilus.

HOWARD CHRISTENSEN

EPHRAIM, UTAH  
Physics  
Snow College; Band (3); Cougars  
Errant.

ANGELYN WARNICK

PLEASANT GROVE, UTAH  
Home Economics  
Class Debating (3, 4); "Y" News  
(2, 3); Banyan (4); President, Gam-  
ma Phi Omicron (4); Del Marna;  
Gamma Phi Omicron; Home Econom-  
ics Club.

E. WESLEY PORTER

PROVO, UTAH  
Finance and Banking  
Tennis (3, 4); Orchestra (1, 2, 3,  
4); Sans Souci.

VE BOHMAN

MONROE, UTAH  
Foods and Nutrition  
O. S. Trovata.

HAROLD BOYACK

SPANISH FORK, UTAH  
Accounting and Business  
Administration  
Alpha Kappa Psi.



**CLAUDE A. EGGERTSEN**  
SPRINGVILLE, UTAH

*History and Political Science*  
Football (1, 2, 3, 4); Dramatics (1, 2, 3, 4); Irvine Oratorical Award (4); Debates (4); Block "Y" Club; Theta Alpha Phi; Sans Souci.

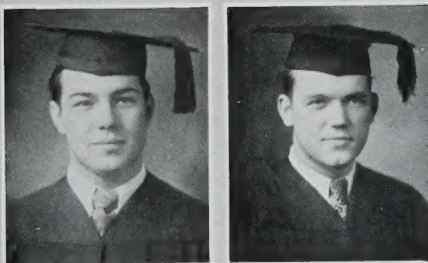

**NORMAN C. PIERCE**  
SPRINGVILLE, UTAH

*German and Spanish*  
President German Club; Spanish Club; Olympus.

**BUYRLE HIBBERT**  
LAGRANDE, OREGON

*Physical Education*  
University of Utah; Girl's Day Play (3); Senior Play, Competitive Play (3, 4); W. A. A.; Mask Club; Beaux Arts.



**BASIL SKOUSEN**  
CHANDLER, ARIZONA

*Accounting and Business Administration*  
Football (1, 2, 3, 4); Basketball (2, 3); Social Unit President (4); Block "Y" Club; Cougar Errant.

**FLOYD E. FLETCHER**  
VERNAL, UTAH

*Music*  
Band (1, 2, 3); Orchestra (1, 2, 3)



**MELVIN MINER**  
PROVO, UTAH

*Accounting and Business Administration*

**STANLEY R. GUNN**  
BEAVER, UTAH

*History*  
Track (1, 2, 3); Public Service Bureau (4); Second Vice-President (4); Senior Play; Chairman Senior Project Committee; President Friars; Block "Y" Club; Mates.

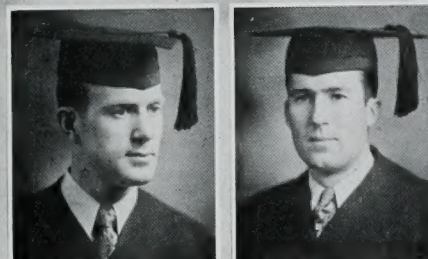

**LAVERE WADLEY**  
PLEASANT GROVE, UTAH

*Accounting and Business Administration*  
Band (1, 2, 3); Friars.

**BURGIS LARSEN**  
SPANISH FORK, UTAH

*Physics and Mathematics*  
University of Utah; Escalante.



**DICIA EMERT**  
ROOSEVELT, UTAH

*English*  
La Volga.

**HAROLD J. WHITING**  
SPRINGVILLE, UTAH

*Finance and Banking*



**LORENE K. FOX**  
SALT LAKE CITY, UTAH

*Educational Administration*  
L. D. S. College; U. S. A. C.; University of Utah; Pep Club; Psychology Club; W. A. A.; Class Debates (3, 4).





BELVA LEE

RIGBY, IDAHO

*English*

Ricks College; McCune School of Music; Glee Club; Mask Club; Idaho Club; Fidelas.

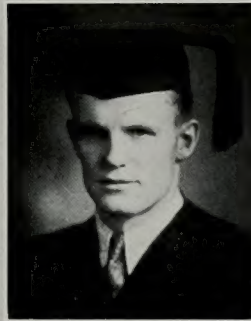

GEORGE STAPLES

ELSINORE, UTAH

*Physical Education*

Snow Junior College; Football (4); Basketball (4); Track (3, 4); Block "Y" Club; Cougar Errant.

LEONARD BACON

GEORGETOWN, IDAHO

*English*

Junior Prom Committee; Theta Alpha Phi Play (4); Theta Alpha Phi; Mates

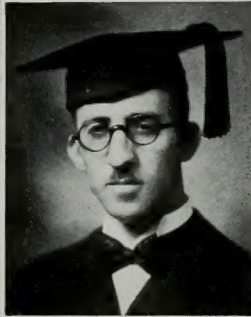

ANNA HUGHES

SPANISH FORK, UTAH

*Art*

Sophomore Loan Fund; Junior Prom Committee; Vice-President Studio Guild (4); Social Unit President (4); Vice-President Senior Class; Spanish Club; O. S. Trovata.

NAN OSMOND

SALT LAKE CITY, UTAH

*English*

Scratch (3, 4); "Y" News (4); French Club; Tennis Club; Psychology Club; Cesta Tie.

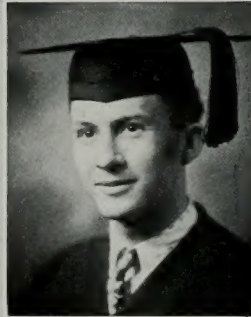

DOYLE LIDDLE

PAYSON, UTAH

*Zoology and Entomology*

University of Utah; Vice-President Zoologescher Gesellschaft; State and Chapter Officer Pi Zeta Phi (4); "Y" News (4); Pi Zeta Phi; Zoologescher Gesellschaft; Val Hyrics.

GEORGE L. CORBETT

PROVO, UTAH

*Physical Education*

Football (1, 2, 3, 4); Track (1, 2, 3, 4); Band (1, 2); Social Unit President (4); Block "Y" Club; Nuveko.

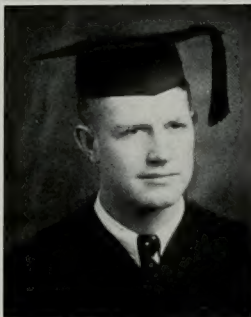

ALICE BRINTON

LOS ANGELES, CALIFORNIA

*Physical Education*

L. D. S. College; President W. A. A. (3, 4); President Pep Club (4); Freshman Play; Senior Play; Junior Prom Committee; Junior Vodie Committee; Track (1, 2, 3, 4); Basketball (1, 2, 3, 4); President W. A. A.; Theta Alpha Phi; Mask Club; Nautilus.

NAOMI STARTUP

PROVO, UTAH

*Foods and Nutrition*

Home Economics Club; Fidelas.





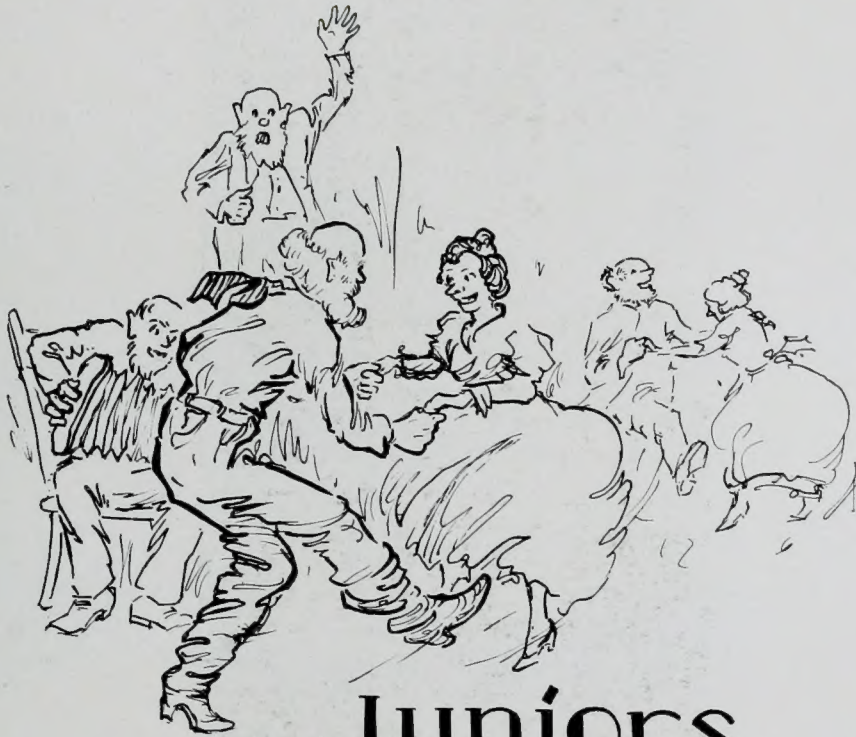

# Juniors





EURAY ANDERSON

BERNICE BRAITHWAITE

SHIRLEY BAKER

ELDEN BRINLEY

WILMA BOYLE

GEORGE M. COOPER

JENNIE EVANS

PEARSON H. CORBETT

VEDA GESSEL

FRED HANSEN

MYRTLE IVERSON

LEE ANDERSON

MAY BAIRD

WALTER BASINGER

BERT BULLOCK

EVELYN BRYNER

JEFFERSON CAZIER

ELLA FARNSWORTH

RULON HANSEN

RETA GINES

BLISS HOOVER





LARUE JENSEN  
LAWRENCE D. JACKSON



LEE LUND

ALMA KARTCHNER



JENNIE JOHNSON  
V. FRANK JORGENSEN

ALICE JONES  
NORMA PETERSON



VERNON S. MOORE

EDNA NELSON

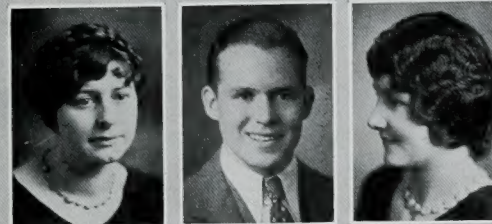

FRED R. MINER  
ROZENA NELSON

C. DRESDEN MILLER  
LUCILLE PETERSON



CLARENCE WILSON

EVA PETERSON



MAURICE NUTTALL  
LORENE RANDALL

RAYMOND PETERSON  
HELEN ROWE



VERNON RICHARDSON

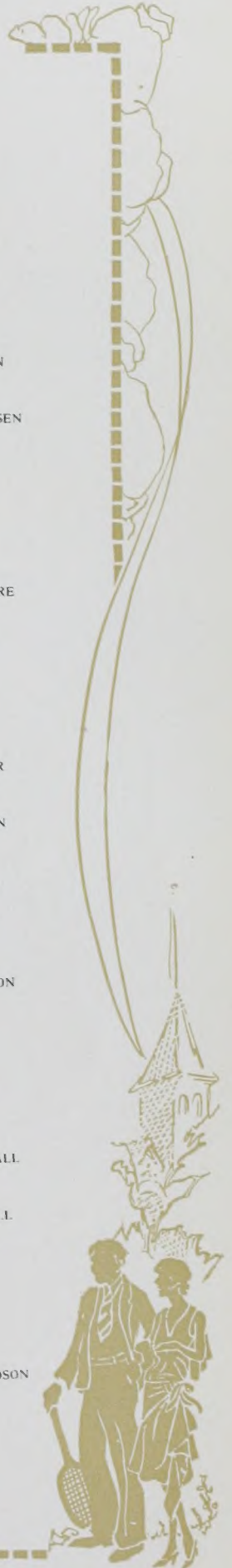



JAMES CULLIMORE

IRIS ROBINSON

EVVA TERVORT

NORMAN BINGHAM

ELAINE PAXMAN

FLOYD WALSER

VARD H. JOHNSON

ANNA SPOTTEN

AGNES KILLPACK

WALDEN MENLOVE

GENEVIEVE MORGAN



LYNN O. TAYLOR

H. VERNON WENTZ

HILDA WIDDISON

GLEN VINCENT

LEWIS NIELSON

CLAUDE SNOW

VERNON LARSON

DIX M. JONES

MARY LYON

WENDELL NIELSON



JENNIE BRIMHALL

LYNN BROADBENT

EDGAR BARTON

EVELYN CROSBY

WALTER DANIELS

DELBERT GROBERG

EVA HAMILTON

EDWARD R. GREEN

LELAND HICKS

BERT LEWIS

ALVA J. JOHANSEN



JOY AAGARD

OLIVE GUYMON

RONALD DYCHES

MARGARET BIRD

VILDA JESSEN

PAUL WARNICK

LARUE GOOLD

VIRGINIA KNELL

PAUL HUISH

RHODES JEPPESEN

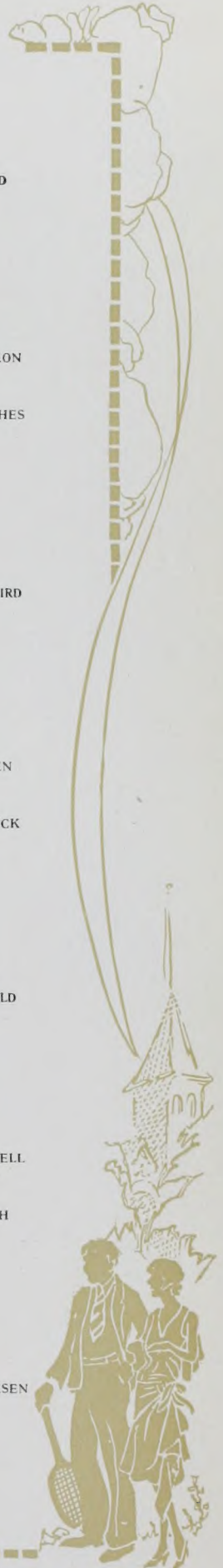



BERNICE BARTON

BARR WASHBURN

GEORGIA DIMICK

JOSINETTE COOK

EUGENE JOHNSON

ZOLA MARTIN

MAUREEN WELKER

JAMES ANDERSON

LUCILE MERRILL

LAWRENCE OLPIN

KENNETH MILLER

ELEANOR KELLY

ELVIS B. TERRY

MARGARET BROADBENT

EDITH RICH

JOE ALLEN

JULINA SMITH

HELEN MANGELSON

GERALD ANDERSON

HANNAH REYNOLDS

VEDA KARTCHNER

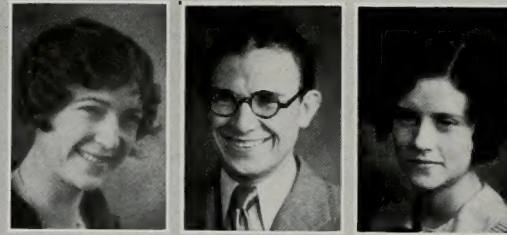





# Sophomores





VIVIAN ANDERSON

DON BROWN

HERMAN BENIAMS

LETHA ANDERSON

ELLEN BARKER

HAROLD BARTON

WAYNE COWLEY

EVELYN BROUGH

CARLTON CULMSEE

MERLE BINGHAM

MYRTLE DEUEL

IDA EGBERT

ROSS GRAHAM

ELIZABETH GESSFORD

ELLA HOLLIDAY

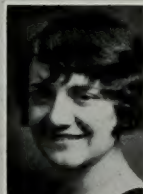

KATE ALLRED

BRYCE ANDERSON

LUELLA BAKER

RINDA BENTLEY

FRANCES BENEDICT

PAULINE BENNETT

INEZ BAIRD

LAPREAL BRYNER

HOWARD COTTAM

ORA CLARK

MONNA CAMPBELL

RUTH ELDRIDGE

JANEY FINCH

HENRY H. FALKNER

MERLIN GEARY



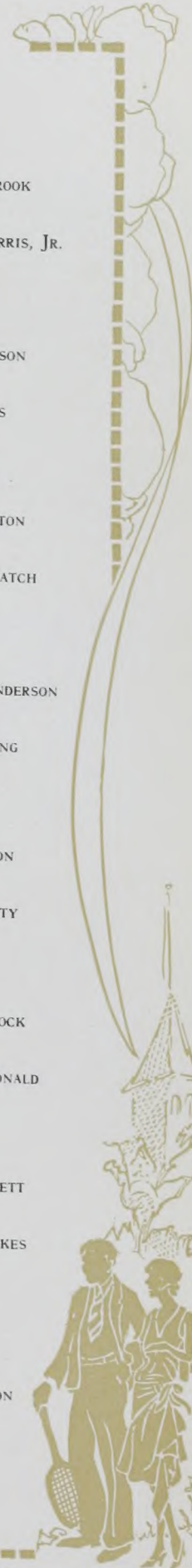

WILMA HANSEN

GRANT GREER

TRUMAN D. HALL

LEORA HATTON

BELLE HARRIS

HORACE HARDY

FREDORA JENSEN

MARY JENSE

MARIE JENSEN

WAYNE KERR

DELLA JONES

VIOLA McGUIRE

ALBERTA MENDENHALL

LENORE McCLELLAN

COALLY NELSON

EDNA HOLBROOK

FRANKLIN S. HARRIS, JR.

WALDO HODSON

ORA HAWS

ELAINE HATTON

CORWIN L. HATCH

CHARLES R. HENDERSON

MYRTLE KING

WINA LISTON

ROSE LIECHTY

E. A. MURDOCK

JENETTA McDONALD

HELEN MOFFETT

THELMA NOAKES

BOYD NELSON



WENDELL OHLWILER

MARIE PHILLIPS

RAYDA RIDING

AGNES PARTRIDGE

ERVINE F. SMITH

BEULAH STRICKLER

JOSEPHINE SCHOFIELD

EDWARD SLADE

A. J. TERRY

HELEN TUTTLE

MELBA YOUNG

VIVIAN WILDE

HAROLD VAN WAGENEN

DELLA WILSON

JAMES SCORUP



FAY PARKER

THORA PICKETT

MADELINE RILEY

J. GRAYDON ROBINSON

WENDELL TAYLOR

LARUE SNOW

LUCILE THORNE

GLENN WEBB

JOSEPH WINDER

LAURA WALKER

ZELMA WINTERTON

JOSEPH E. WHITEHEAD

ROBERT YORGASON

MIRIAM WARNICK

FERN PAGE





KIETH ROSS

LOYA NELSON

STEPHEN FLETCHER

DOROTHY HOLMES



BETH SWENSEN

LARILLA SMITH

ESTHER PULLEY

PARLEY JAMESON



IMRI HUTCHINGS

BEATRICE WHEELER

HOWARD KELLY

IZOLA STEWART



LEAH PETERSON

J. M. WARD

ALTA MAE BRAITHWAITE

JAMES CALL

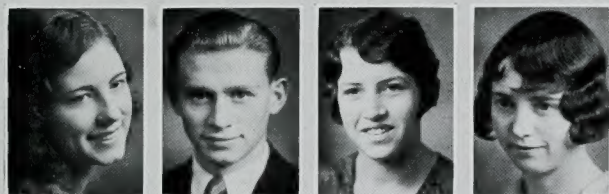

MONTA WENTZ

BERNARD WALKER

EMMA MILLS

BETH HOFFMAN



REED ANDERSON

HELEN SMITH

ESTHER TOWERS

MORRIS CLINGER



KENNETH MILLER

EXILDA NIELSON

RULON PAXMAN

ZINA BEHRMANN



HARMON JENSEN

MABEL STUCKI



LENORE STERLING

BEN GOE

JANET WEBSTER

MELBA LARSON

ANNALEY NAEGLE

MAYSIE HALL

ANNE LOVELL

LUCILE VEST

ELFIE HIGGINSON

MARVAL ATWOOD

RUSSELL GARDNER

ZELDA KAY

CLYDE SANDGREN

DONNA RITCHIE

MAXINE CLAYTON

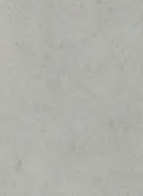

EVA HANSON

FAY ALLRED

G. A. HIGGINSON

ARVILLA JACOBSEN

ESTHER DOUGAN

VELDA CARSON

GROVE M. HADDOCK

LUCILE ANDERSON

LAPREAL HARRISON

MARY ASHBY

NILE N. TAYLOR

LAURA CLEGG

LESTER WHETTEN

JOSEPH L. BROWN

ALLAN FJELD





# Freshmen





HAROLD FITZGERALD  
 CHRYSAL GREY  
 ELLIS GRAHAM



GENEVA GARRETT  
 KENDALL GEORGE

FLORENCE FOWLER  
 KAY HAMMOND



BETTY HOLLIDAY  
 MILDRED HOLLIDAY  
 THERON B. HUTCHINGS

MINOR W. HALL  
 MATILDA HUBER  
 FRED C. HORLACHER



LOUISE HOYT  
 EARL W. HONE

ZOLA HOLMAN  
 WM. HOAGLAND



VERA HYMAS  
 IRVING HANDLEY  
 MAURINE HORTON

ROBERT HARRISON  
 IDA HOLT  
 CLYDE HOAGLAND



FLO HEINSELMAN  
 JOHN R. HALLIDAY

ALICE ISAAKSEN  
 ROLAND JACOBS



FAWN IVINS  
 MORONI JENSEN  
 LORNA JENSEN

D. LORREL JOHNSON  
 MABEL E. JOHNSON  
 BERNARD JOHNSON



ERMA JERGENSEN  
 L. R. JENSEN

BLANCHE E. JONES  
 LORA JOHNSON



MILTON KIRK  
 MARGARET  
 LIVINGSTON  
 THELMA LARSON

WELLS E. LUDLOW  
 IRMA LANT  
 ROSS LEONARD



CLARA MOORE  
 WM. MORTENSON

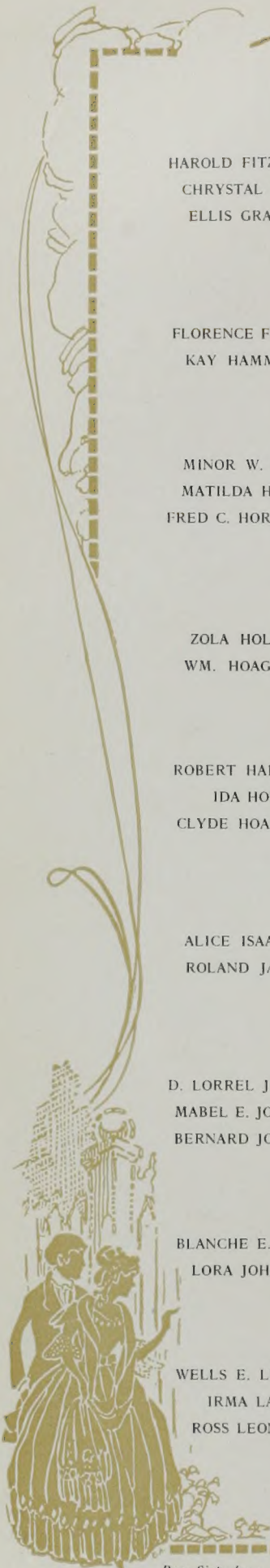



HAZEL MCPHIE  
 FARRELL O. MADSEN  
 PHYLLIS MILLER



JAMES MILLER  
 LAVON MARQUARDSON

BEN MARKHAM  
 MABEL MATTHEWS



DOROTHY MENSEL  
 FAUN MCCONKIE  
 WELDON MATHEWS

LORNA NIELSON  
 MARK NIELSON  
 SIGRID NEVILLE



ANNA OGDEN  
 JAMIE OLSEN

JAMES A. OTT  
 CALVIN PETERSON



JOSEPHINE PATTERSON  
 IRVIN B. PEARSON  
 LEE PETERSON

ADA RASSMUSSEN  
 LOWELL RICHINS  
 JOSEPHINE REYNOLDS



WALTER ROBERTS  
 ROMA ROBERTSON

M. F. SMITH  
 VIRGIE SORENSON



HASTINGS SMITH  
 ELIZABETH SORENSON  
 LLOYD SHIELDS

WANDA SNOW  
 RUTH STEVENS  
 WAYNE SIMPER



NANCY SMITH  
 IVA DELL SABIN

EVA MAE SORENSON  
 ESTHER STEVENS



FARRIS SWAPP  
 FERN SMOOT  
 WANDA SEEGMILLER

GERTRUDE SAUER  
 ELMO TANNER  
 UTAHNA SHIELDS



DALLAS TUELLER  
 VIRGINIA TAYLOR

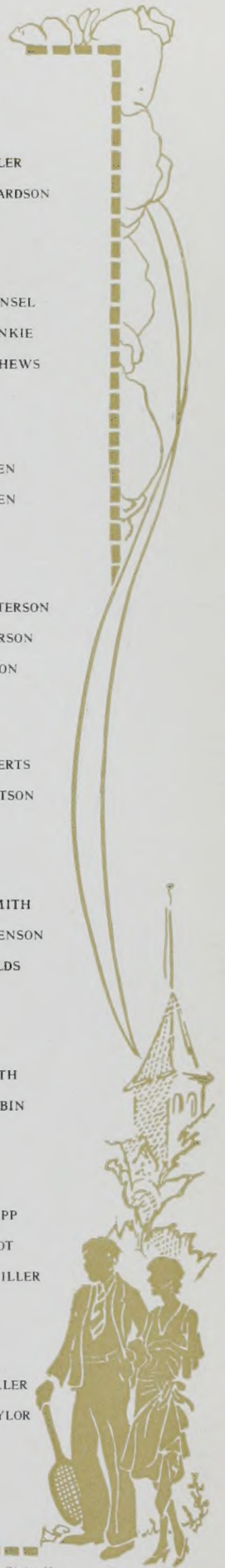



DON TIPPETT  
 LAVARDA WEST  
 MARY LOU THURBER

JOSEPHINE WHITE  
 ALEXANDER WADLEY

FRED WEBB  
 DARALINE WILLIAMS  
 DARROLL YOUNG

LENELLA DePRIEST  
 MABLE WHITING

WARNICK K. SWENSON  
 CARMA BRINGHURST  
 HAROLD LOWE

LUCIE LeROY  
 GERALD NIELSON

RAY DICKSON  
 GLADYS HOOKS  
 DANIEL LeROY

THERAS Q. ALLRED  
 HAROLD BAILY

MARION POULSON  
 NELDON STEVENS  
 OLIVE GARDNER



WALTER L. WILTBank  
 BERNICE WINZENRIED

BLOSSOM WILKES  
 KARL M. WORKMAN  
 CLARA WOODHOUSE

HELEN WEBSTER  
 REANON WILSON

MABLE CUMMARD  
 GRANT WILSON  
 JOE WHITTAKER

ERMA STONE  
 JOSEPHINE ROGHAAR

OLIVE GARDNER  
 DALE PETERSON  
 MARIE HUBER

MIGNON GARRETT  
 LOUIS HARMER

HATTIE HARRIS  
 LYNN HURST  
 LOWELL BOBERG

FRANK DALY  
 RALPH HICKEN





LAWRENCE JONES  
BLANCHE FOWKES  
GLEN OLSON



NELL HIBBERT  
MERVIN REDDEN

AGNES HALES  
S. CLYDE LARSON



EDNA HARRIS  
EMILY MADSEN  
ALICE TAYLOR

INA MARKHAM  
ETHEL ALDER  
MERRILL MINER



OLIVE BISHOP  
RAY HADDOCK

BERNICE REDD  
GRACE GARDNER



EVA JACOBSON  
WAYNE MCINTYRE  
EDNA LUDLOW

ELSIE CHERRINGTON  
MABLE WHEELER  
JOYCE PIERCE



MYRLE JONES  
HELEN DECKER

GRACE DANGERFIELD  
BELVA WILSON



MABLE WILSON  
BLANCHE M. JONES  
ARVILLA THOMAS

LOREN WHETTEN  
MARY SMITH  
BLANCHE ANDREWS



IMAN HALES  
THELLA HESS

BERNARD JOHNSON  
MAUREEN HORTON



D. LORRELL JOHNSON  
MARY GURR  
WM. A. MERRILL

GLEN SELLERS  
EDNA COLEMAN  
EARNEST MURDOCK



MARIE SINGLETON  
ELLIS WITWERT

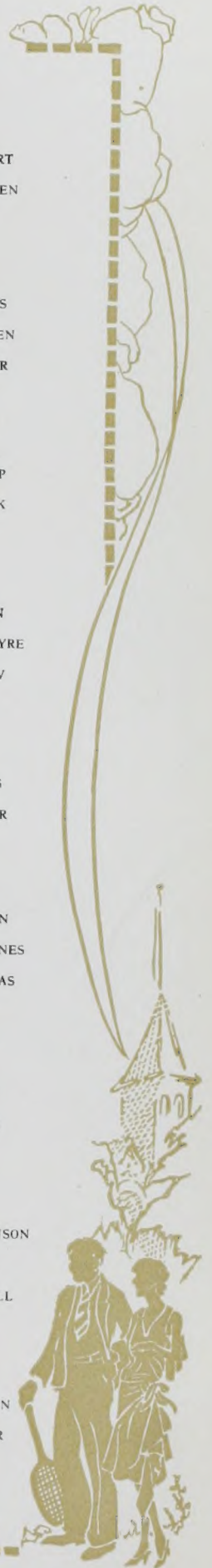



ALTA BATES  
HELEN BOYER  
GILBERT ANDERSON



EVA BALLIFF  
GRANT BOWERS

EMERSON ADAMS  
DONALD BARRACLOUGH



THELMA BOYACK  
IOLA BROCKBANK  
ELDON BODILY

DEE BROADBENT  
ALLIE BOWEN  
HAZEL BETHERS



ESTHER TOWERS  
ELAINE CROPPER

ONETA CROUTHER  
CLOE COLEMAN



GERALD CALDWELL  
BURNELL COLBY  
HOPE CHAPMAN

LUZELL CHIPMAN  
IONE CHRISTENSEN  
WARD CLARK



VELMA COX  
BRIGHAM CRANE

THELMA CRANDALL  
REED COULAM



ADELAIDE CLAYSON  
PAUL CHIPMAN  
GURINA DELANG

JAMES DECKER  
PEARL DUDLEY  
HOWARD DRAPER



SARAH DIXON  
ORMUS DUTSON

JENNINGS EVANS  
HENRY EWELL



CLOE FARRER  
TAKEO FUJIWANA  
REED FAUTIN

HAZEL FLETCHER  
BERTHA FARNSWORTH  
MELVIN GRIFFITH

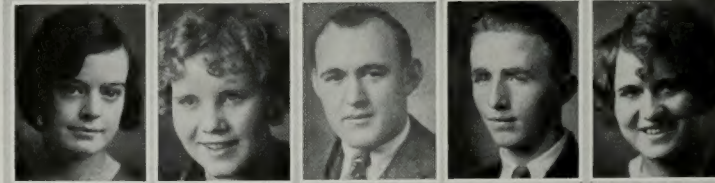

FRED GOOLD  
OLIVE GOE





# High School







KYLE CLARK  
*President*

MYRTLE SOWARDS  
*Vice-President*

CECIL CLARK  
*Secretary*

REED THORNTON  
*Debate Manager*

## Brigham Young High School

ALTHOUGH few in number, the student body of B. Y. High has demonstrated that quality is not dependent upon quantity. An excellent corps of student body officers has led the way, and under the executive action of this group a fine program of activities has been carried out.

The same high standard of ideals which characterizes the student body of the University, find fertile ground for growth here. Many of the prominent students of the higher institutions are products of the prep school.

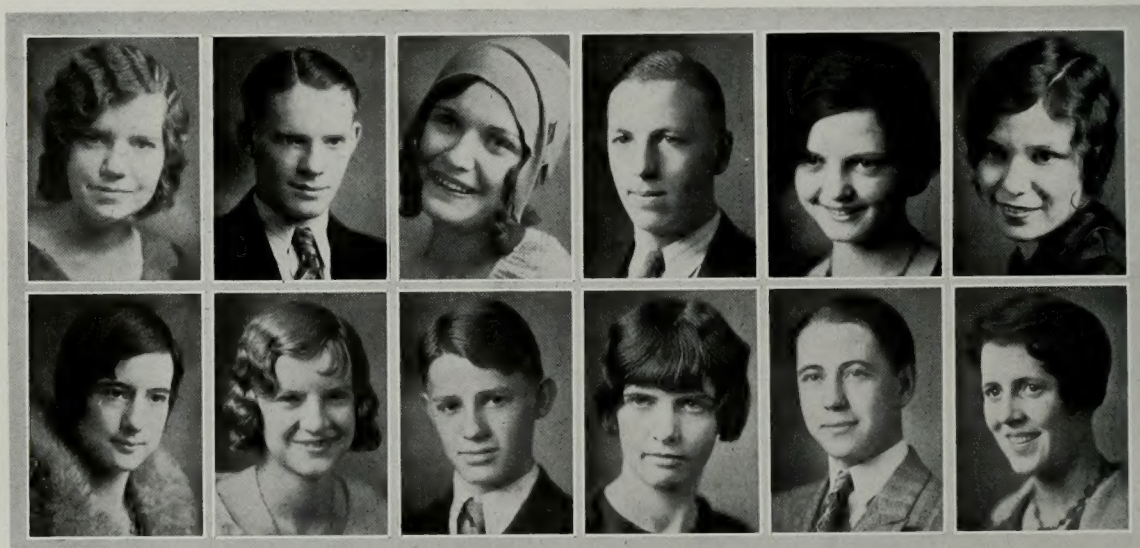

JACKSON  
VANCE

NUTTALL  
HOWTZ

SWAPP  
HARRIS

MERRILL  
LEEMASTERS

LARSEN  
GOODMAN

PAYNE  
MANGUM





## Basketball

A FAIRLY good season was experienced by the H. S. courtiers under the coaching of Buck Dixon. This was Buck's first year as men'tor for the preps, and although the team didn't rate very high in the percentage column, most games were lost by a scant margin which, with the right breaks might have seen the opponents on the smaller end.

## Play

THE annual competitive play was "Boomerang" this year. A splendid cast, well-coached by Phyllis Adams presented a finished effort to an appreciative audience. Helen and Beth Romney assisted in the direction.



REED THORNTON, DIXIE MANGUM, WILMA SWAPP, PAUL JACOBSON, HELEN NEWELL,  
LYMAN PARTRIDGE, VIVIAN MERRILL.

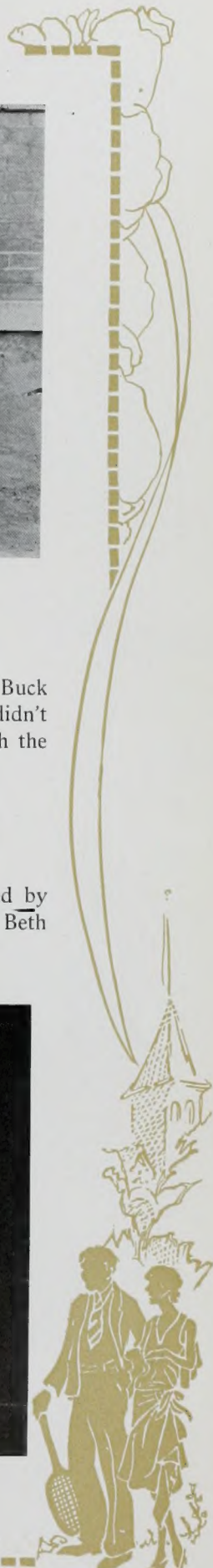





OPERA

Miss Maybeth Bowman, instructor in the training school, was in charge of the presentation of the first High School opera. "The Belle of Bagdad" was the choice for the initial effort along this line, and was very well received.



DEBATING

The "Y" High School debating team, coached by Miss Gladys Black, attained a new pinnacle of success, winning a place in the state finals this year. Here the two teams won third place for the school.



PEPETTES

Organized for the purpose of promoting school spirit and pep, the Pepettes have succeeded admirably in the accomplishment of their aim. They have managed to sponsor social events as well, and the outstanding function of this nature was the dinner dance at Hotel Roberts.



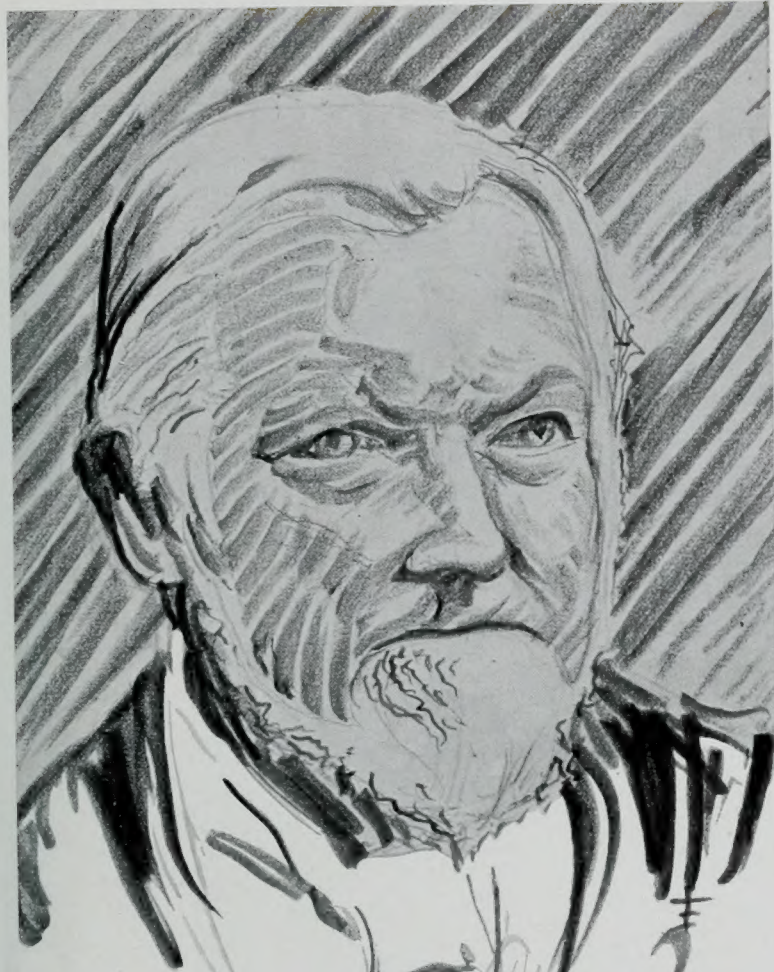

Wilford  
Woodruff

AT OLD B. Y. U.





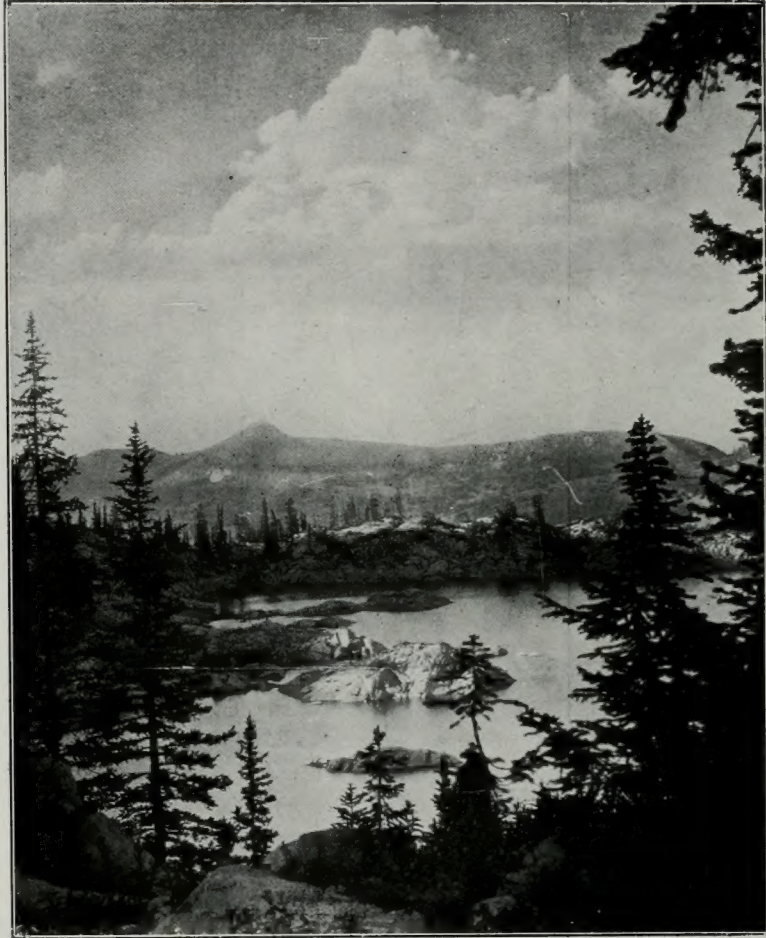





Shadows of the Past







BOARD  
AND  
ROOM

### SEPTEMBER

From vacationing in various ways and places, September brings us back to school. From the near country and the far corners, students respond to the Spirit of the "Y" and come to the University where a glad HELLO is the pass-word into the friendship of any one.

The first week or two, we spend getting registered, located and stocked with text-books.

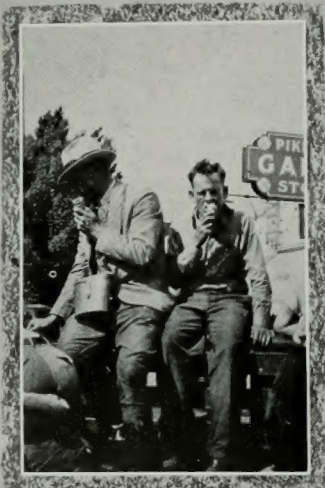
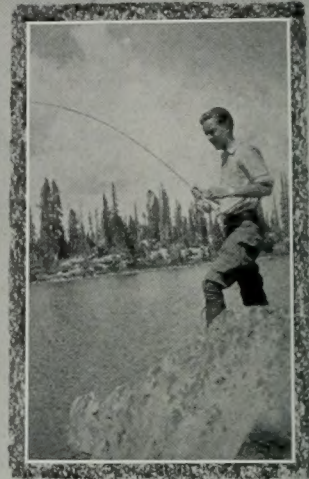





**FROSH RULES**  
 No. 1. No smoking in school buildings.  
 No. 2. No drinking in school buildings.  
 No. 3. No profanity in school buildings.  
 No. 4. No disorderly conduct in school buildings.

**SEPTEMBER**

At first, only the Frosh feel the pressure of school life. Some of their restrictions, penalties and activities are illustrated here. We also have on this page the Senior Solon and the Soph Subjugator.







OCTOBER

The annual Autumn-leaf hike to "Timp" has become one of the traditions of the school. The mountain, in the glory of its October coloring is an inspiration to the nature lover.

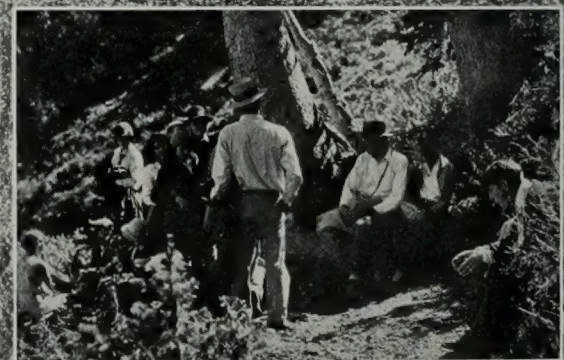
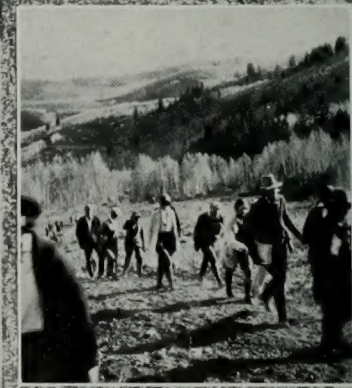



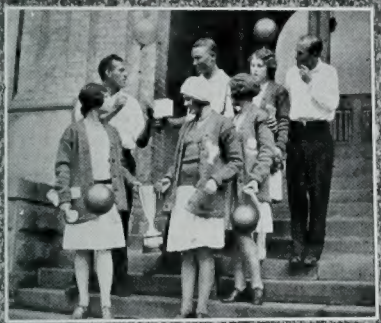
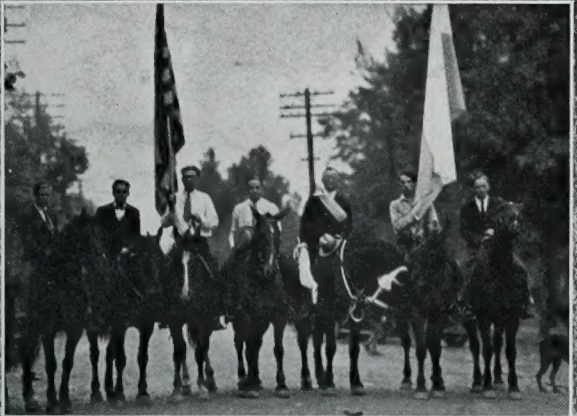

OCTOBER

On Founder's Day, we honor those who made possible the establishment of this Institution and review the past in order to gain a better perspective from which to pre-view the future of our B. Y. U.





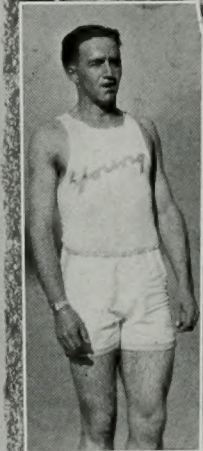

#### NOVEMBER

By this time, we know pretty much Who's Who and What's What. We have told our best vacation stories to all who will believe them and met a lot of new friends.

The Seniors won the Thanksgiving Cross-Country run and had, beside the holiday, a slice of Turkey to be thankful for.

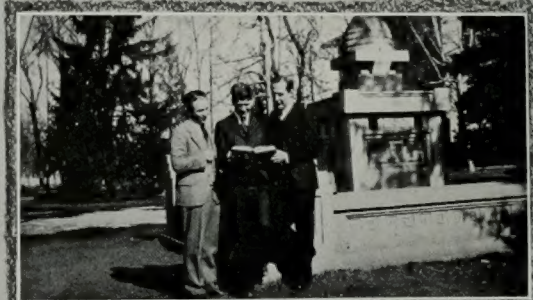
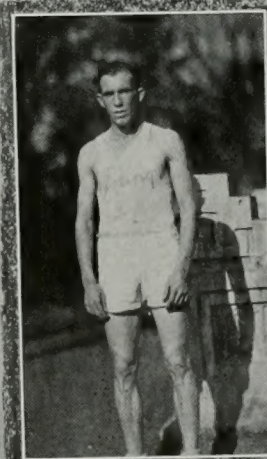





NOVEMBER

College really means more than five days a week. These pictures are all dated on Saturday. (There are advantages to working while going to school. One can make a better story of his early struggles for the benefit of the next generation.)

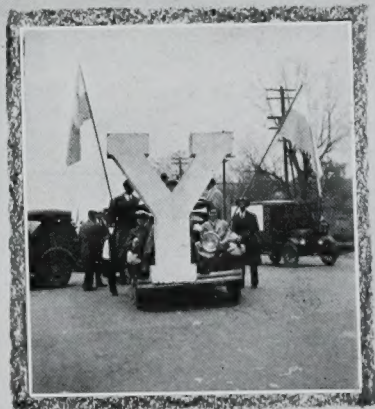



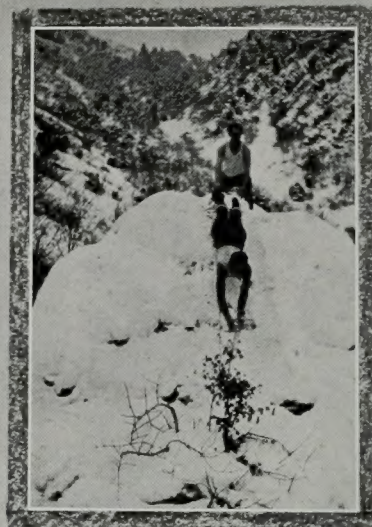

#### DECEMBER

When Winter strikes full blast, we stay in and look out whenever possible—that is, in the day time. In the evenings, well—with the fall quarter just ended and the Christmas Holidays coming, we feel justified in celebrating.

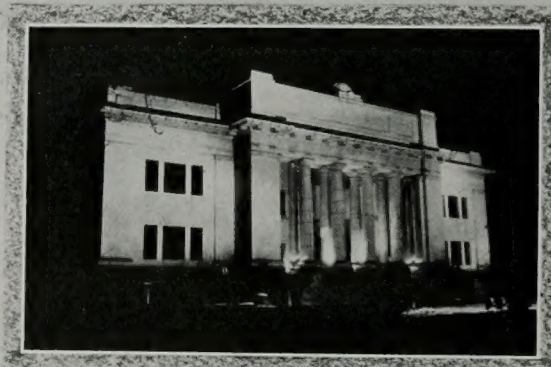



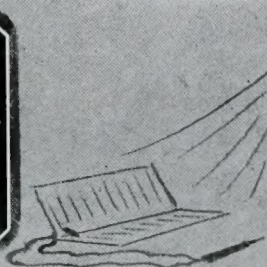

**JANUARY**

The height of the season for stiff fronts and decollete backs comes with the formals of the winter quarter. Just as much fun, even if we don't feel as sophisticated about them, are the less formal dances and the novelty parties.

To most of us, Keeleys, The Hotel, the friend's apartment, etc., are a part of school as truly as the labs and class rooms.







FEBRUARY

For those of us who revel in out-of-door winter sports, the Ice and Snow Carnival, at Vivian Park in Provo Canyon, furnishes the best opportunity of the year, to slide and tumble in the snow to our heart's content.

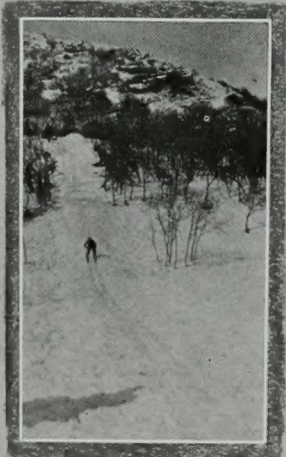





This page we can't definitely assign to any time or season for here we have about 5-7 varieties, depicting a number of things from the escape of the mascot, to students figuring in assembly programs; the selling of loan fund tickets and some of us relaxing from the grind of study.





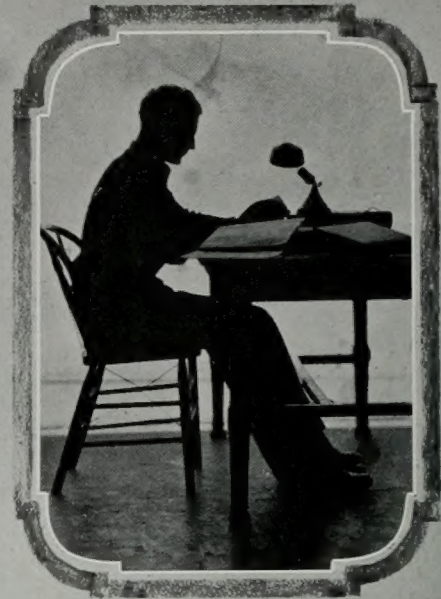

**MARCH**

Even those of us who aim to be ultra "collegiate" and scorn anything so plebian as lessons, have to study once in a while. The winter quarter ended in March and after all the activities that took our time in February, most of us had plenty to do.

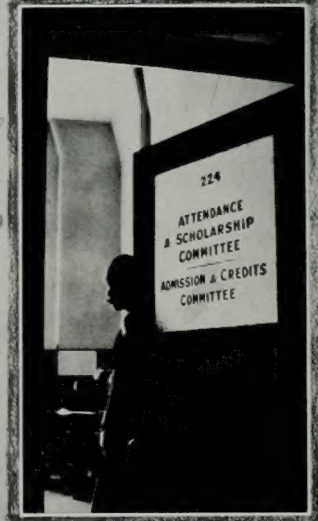
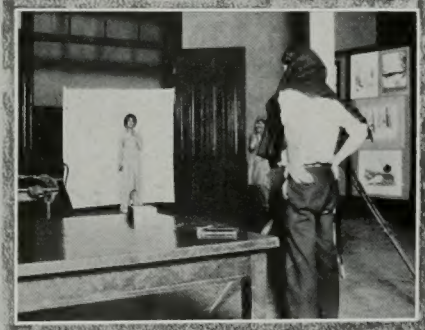
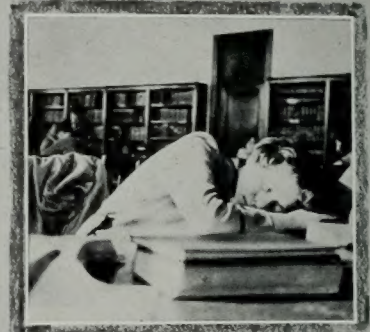





APRIL

Fortunately a new quarter begins about the time the weather warms up. This relieves the pressure somewhat, for "In the Spring—" whatever our fancy turns to, it seems to be far away from study; but by April who can blame us, for Spring—is Spring.

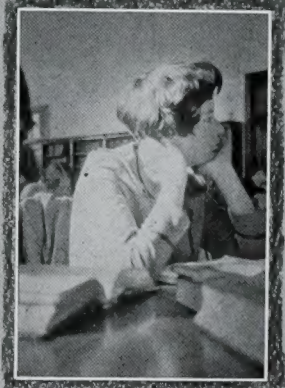



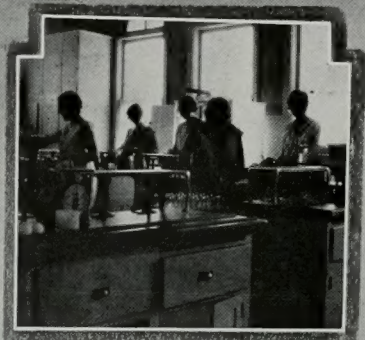

APRIL

On "Y" Day, school patriotism runs high, even without the excitement of an inter-collegiate athletic clash. For the love of the dear old school the men work to clean the campus and give the letter on the mountain its annual coat of white while the girls work to feed the boys. This may be for the love of the school but we have heard an old saying about the highway to masculine hearts, that makes us wonder.





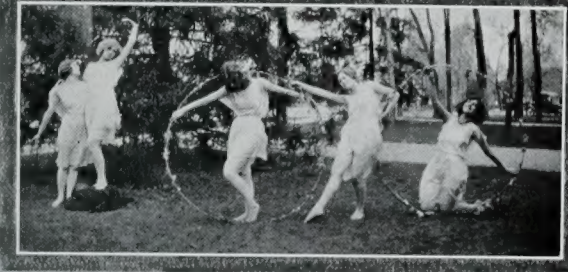

MAY

A college circus is just that much more fun than any other kind, for we're the animals and the clowns and the dancers and the oddities. It's colorful; it's collegiate; it's carnival.

In contrast to this is the charm and loveliness of the girl's day Spring time festival. Perhaps some people think this is one-sided and doesn't concern the fellows but perhaps —some people are wrong.

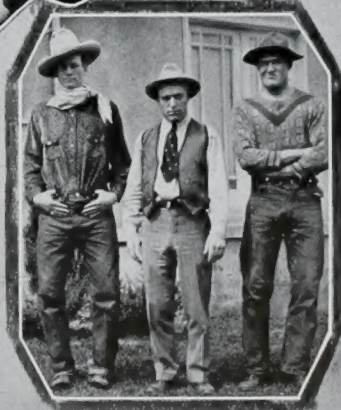





MAY

What we do when Spring is here full bloom and we simply can't study, is an individual matter. We went picture taking and here are some of the things our camera caught. We apologize for some of these for we realize that in a few cases, only the moon, which has absolutely no scruples and winks at anything, should have been looking on.

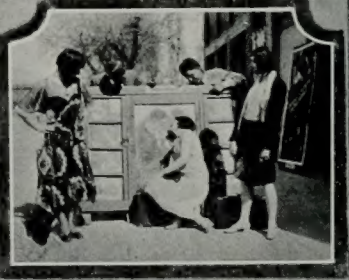



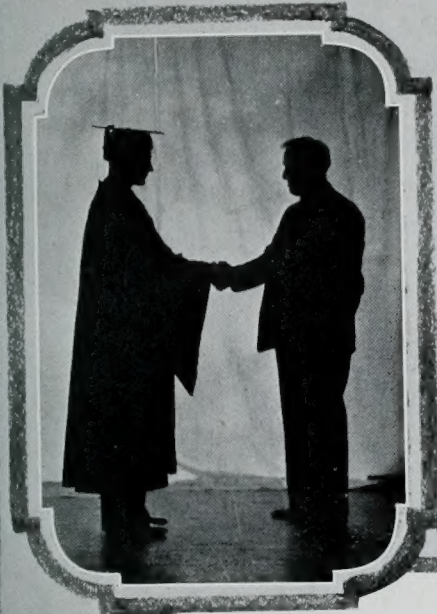
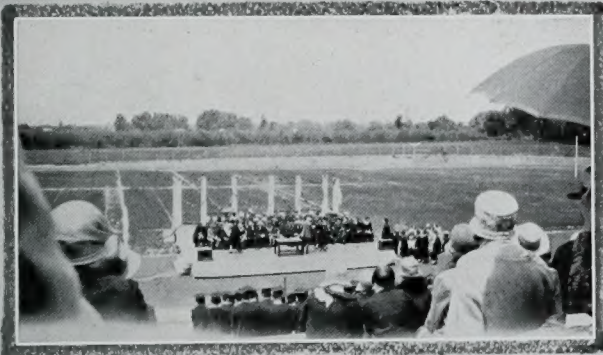

JUNE

The graduate leaves the Alma Mater rather sadly for much of youth remains behind in the echoing halls, and the school has grown dear thru the years of associations; yet he goes gladly, for he steps thru the portal into the world of men with conquering heart and unconquerable spirit. To him belongs the future.





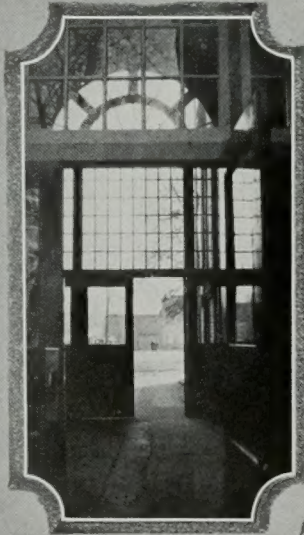
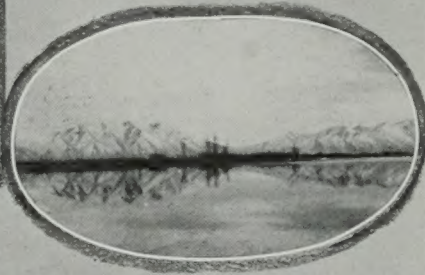
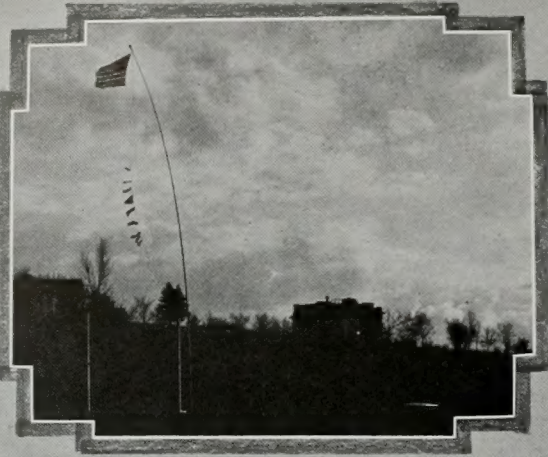

The year is ended and the campus, for a time, will be deserted. Yet if one chances to linger, he somehow feels the presence of the scores of students who have come and gone. The shadows creep out of the corners and the leaves on the trees bend closer, to whisper to him of these college days that have so soon become Shadows of the Past.





# Special Activities





# Yellmasters

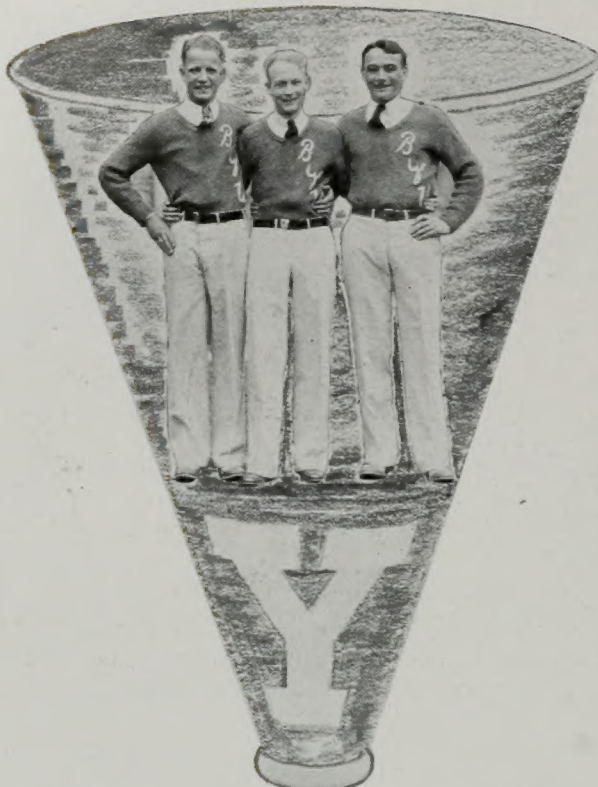

VAN

FERDY

SMITTY

IT is true that the members of the teams are the ones who lay down their lives for the cause, but the yellmasters are the dynamos which furnish the spark to touch off the enthusiasm which inspires such sacrifice. With a cheering, whole-hearted student body behind them, Young's athletes have won many a victory, and defeat has not been nearly so bitter if the loss was taken with a cheer.

For four years Fred Moore has led "Y" rooters and it is not without regret that his graduation is noted this year. "Ferdy" has certainly played his part in past victories of the Cougars.

Enthusiastic assistance was given this year by Rosy Snow, Smith Jacobs and Harold Van Wagenen. No one can say that there is a better group of cheer leaders on any campus.



ROSY

FERDY  
SMITTY

VAN





ALICE BRINTON  
*Chairman's Partner*



CLAUDE SNOW  
*Chairman*

## The Junior Prom

ALL the glory of ancient Aztec civilization was incarnate in the Ladies' Gym on the night of the Junior Prom. Amid crumbling ruins, exotic foliage, and hieroglyphic-carved stone, one was transported to the time when the culture of this people was at its height.

Refreshments that might have stimulated some ancient Redskin were enjoyed by the dancers. Joy was brought to the feminine hearts by the presentation of sterling silver bracelets, wrought in Indian fashion, as favors.

Long will the memory of that evening of Aztec gaiety be remembered by all who were present that night.





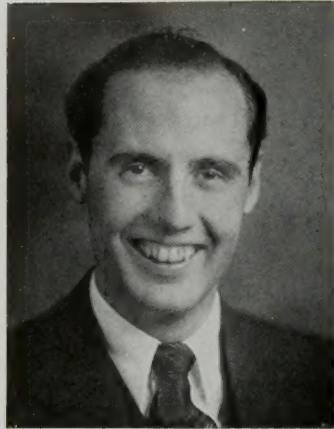

L. LOWELL JOHNSON

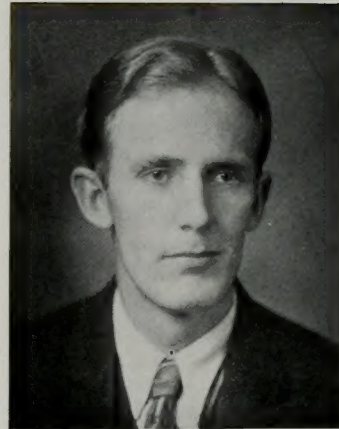

EURAY ANDERSON

## The Banyan

THE Banyan of 1930 is presented to you by the staff with the hope that it will meet with your approval. Only those who have worked through weary days and dreamed through long nights can appreciate the constant effort and application it has required.

A limited budget has necessitated the minimizing of expense, and in order to achieve this we have had to compress our ideals within a circumscribed boundary. In doing so we have been forced to forego many things which have been features of other Banyans. But as a matter of fact, we have tried to make this annual a book entirely different than any volume of preceding years. We have not felt like expending a large sum in an over-emphasized Banyan, believing that you would appreciate the more artistic appeal.

The theme of the book is one which naturally presented itself. The motifs of most college annuals could be used with equal success by any number of different books, but there is only one University in the entire world which could utilize with propriety the Centennial of Mormonism as a theme. The founding of this Church, while very remote, made possible the existence today of our beloved school in this choicest of locations. In the developing of our theme we have made an innovation in the art work of an opening section. For this work we are indebted to the staff artist, Euray Anderson, who worked with an interest unimpeachable to create it.

We have tried to give you a better calendar section, and in doing so have made another innovation which you will readily perceive. We honestly feel that in most respects we have made a decided improvement in the athletic section.

We have made mistakes, to be sure, but our efforts have been in the interests of a representative year book which will vividly return to your minds memories of these happy days at B.Y.U.



JESSEN



HASTINGS



WARNICK



WESTERGARD



OSTLUND



SANDGREN





NORMAN BINGHAM



J. GRANT THURGOOD

### The Staff

L. Lowell Johnson	Editor
Clyde Sandgren	Associate Editor
Vilda Jessen	Associate Editor
Euray Anderson	Art Editor
Angelyn Warnick	Calendar
Grant Hastings	Snaps
Fermen Westergard	Associate Editor
Evelyn Ostlund	Organizations
Dixie Mangum	High School
Alice Brinton	W. A. A.
Lynn Broadbent	Pictures
Bert Harrison	Photographer
R. Thornton Snow	Sports

### Business Staff

J. Grant Thurgood	Business Manager
Norman Bingham	Assistant Business Manager
Ethel Alder	Secretary
Rex Christensen	Stenographer



BROADBENT

ALDER

SNOW

MANGUM

BRINTON

HARRISON





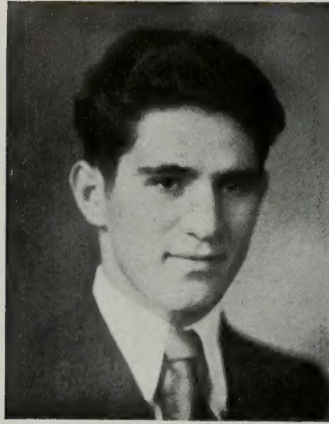

JEAN PAULSON

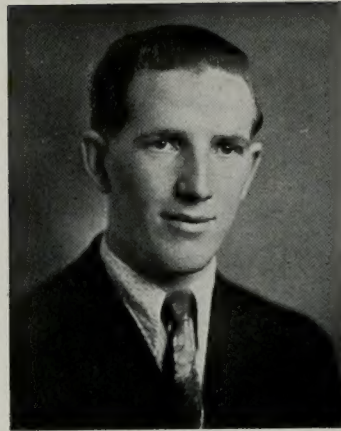

WAYNE KERR

## The "Y" News

IT is, indeed, an arduous task to efficiently care for the publication of two issues of a college newspaper weekly, but the job has been done with neatness and dispatch by the staff of the "Y" News for this year. The News has verily been a paper for the students, and its appearance on the campus every Tuesday and Friday is a much-looked-for event.

Paulson is to be commended on the mechanical make-up of his paper. This has been done in the approved journalistic fashion, and has meant much in the attractive appearance of the News. The editorial policy has been one of conservatism for the most part, which has made a wide appeal to thinking students.

Introducing columnists of a new order this year, Jean has treated the student body to an enjoyable type of humor. He has kept in touch with the activities of other universities, and these have been duly reported on this campus.

Paying particular attention to sports, an excellent department has been conducted by Hettig. This field has been covered with thoroughness and ability, every phase being touched.

All in all, and speaking from the student's viewpoint, the "Y" News has been a pleasing all-around newspaper of which the staff may well be proud.

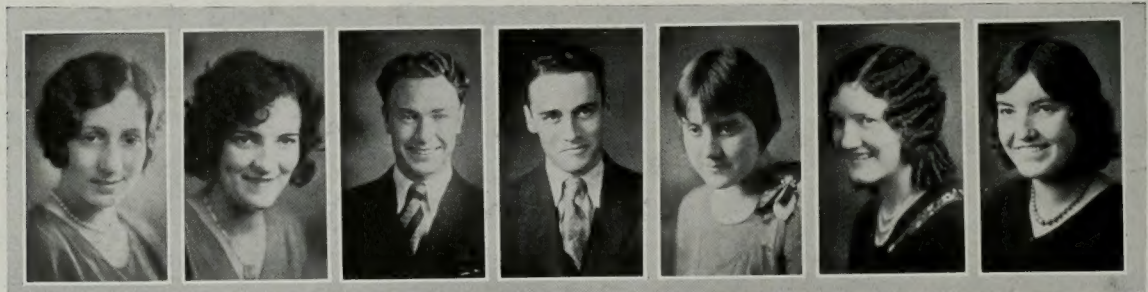

PAXMAN

HANSEN

JACOBS

HILLMAN

JOHNSON

ASHBY

CARSON



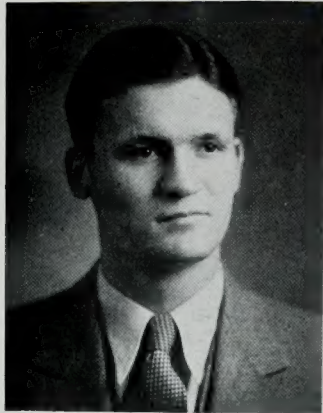

R. THORNTON SNOW



PAUL HUISH

### The Staff

Jean Paulson . . . . .	<i>Editor</i>	R. Thornton Snow . . . . .	<i>Business Manager</i>
Wayne Kerr . . . . .	<i>Associate Editor</i>	Paul Huish . . . . .	<i>Asst. Business Manager</i>
Allen Stephenson . . . . .	<i>Associate Editor</i>	Roland Jacobs . . . . .	<i>Circulation</i>
T. Hettig . . . . .	<i>Sports Editor</i>	Dean Bullock . . . . .	<i>Circulation</i>
Elaine Paxman . . . . .	<i>Society</i>	Alberta Johnson . . . . .	<i>Proofreader</i>
Mary Ashby . . . . .	<i>Columnist</i>	Drayton Nuttall . . . . .	<i>H. S. Representative</i>
Gean Clark . . . . .	<i>Columnist</i>	Wilma Hansen . . . . .	<i>Editor Secretary</i>
Guy Hillman . . . . .			<i>Sports</i>



NUTTALL  
GESSFORD  
PETERSON

BARTON  
DE LANGE  
MORGAN

NELSON  
BENEDICT  
SNOW

LEITCHY  
SNOW  
STERLING

ROMNEY  
BURNHAM  
LARSON

MOORE  
ROBERTS  
SUMMERS

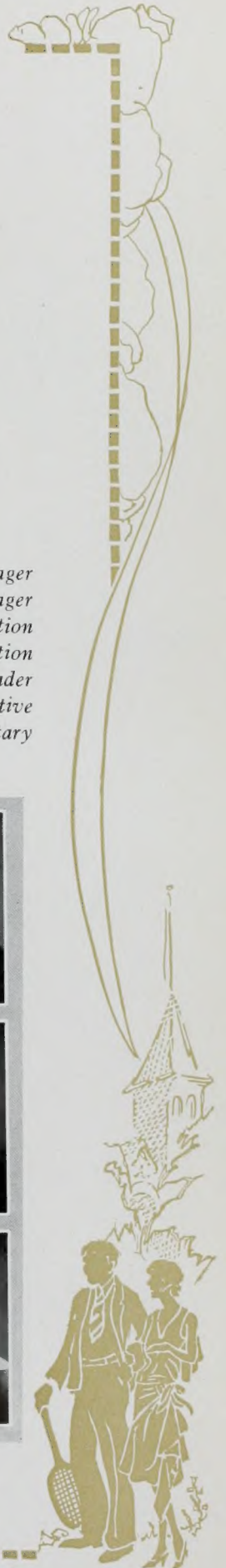





EDNA BALL  
*Editor*

HOWARD KELLY  
*Business Manager*

## The Scratch

THE "Scratch" first appeared on the campus of the "Y" in May, 1929. It was published to meet the desire for a literary magazine which had long been felt by the students. This year, three editions were printed, one for each quarter, and it is believed that the success of this quarterly magazine has assured its future.

The first number to be printed this year came in December and carried out a Christmas theme. The next issue came out in March, and had an Indian motif, while the final number appeared in May and depicted Pioneer life.

The aim of the staff was to make the magazine entirely representative both as to the type of work published and the authors from which it came. As a result, a number of manuscripts were received from students and faculty members in almost every department of the school. Essays, short stories, poetry, satires, and formal articles were among the features.

The work of the editor, Edna Ball, has been of a very high order this year and because of her effort the "Scratch" has furnished an excellent medium of expression for those who are of a literary mind. It has encouraged appreciation in the field of literature and art.



CARLTON CULMSEE  
*Associate Editor*

ELIZABETH GESSFORD  
*Corresponding Secretary*

NAN OSMOND  
*Associate Editor*

FARRELL COLLETT  
*Art Editor*



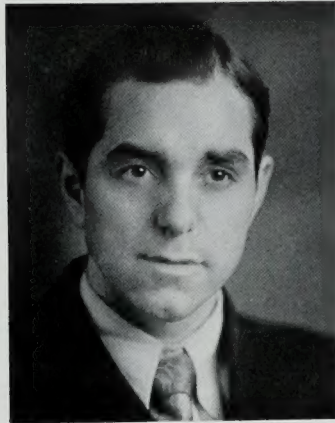

GOLDEN TUELLER  
*Debate Manager*



JOHN C. SWENSON  
*Chairman Debate Council*

## Forensics

THE importance and value of intercollegiate forensics have long been appreciated at Brigham Young University, and the reputation of the school has been built up over a long period of activity in this field. B. Y. U. debaters are known throughout the West for their ability to think clearly and reason logically on the platform.

This year a new record was made here both in the number of debates held and the number of men and women participating. Twenty debaters received awards for representing the school in eighteen debates. Forensic relations were opened with a number of schools which promises to extend the friendly activities of the "Y" into new and wider fields.

The inter-class debates were of an exceedingly high order, and were won by Lynn Broadbent and Bert Lewis of the Junior class, and Boyd Nelson and Frank Harris representing the Sophomores. The question used was the same one discussed in the triangle debates.

The triangles held this year were of the no-decision type, the first time in history that these contests have been conducted in this manner. They proved very successful, however, and no little interest was attached to them because of the question discussed. It was, "Resolved: That the plan as outlined by the United States Tax Association be used as a basis for tax revision in Utah." The problem involved is, of course, eternally interesting to all who pay taxes, and to the farmer in particular. Because of this, the teams travelled throughout central Utah discussing the question before large and enthusiastic gatherings of agriculturists. Brigham Young was represented by Vernon Wentz and Delbert Groberg, arguing negatively, and Roald Campbell and Dix Jones upholding the affirmative.

U. S. A. C. had no women debaters in the triangles this year, so these became a dual meet



GROBERG



WELKER



JONES



CAMPBELL





JESSEN

DIMICK

THOMAS

PARTRIDGE

ROMNEY

between the "Y" and the "U." The disarmament question was the bone of contention, and Utah annexed the victory in both cases. The "Y" debaters were: Gertrude Partridge, Georgia Dimick, and Helen Romney, affirmative; and Hazel Aagard, Vilda Jessen, and Blanche Thomas, negative.

On March 19, Golden Tueller and Lowell Johnson met the forensic artists of Southern California, and took the short end of the judges' decision on the disarmament question. Debating the negative, the locals appeared to have a better grasp of the question, but their oratory was less convincing to the arbiters than was that of the Californians.

The same team again met representatives from warmer climes when they argued the same questions with men from California Tech. Once more the land of orange blossoms and publicity triumphed, for the decision went to Tech.

The question of the European indictment of American culture came in for consideration next, and in this contest John Dalton and Maurice Miles emerged victorious over the team from Whitman College. Dalton and Miles were debating for the first time in college circles.

In a no-decision debate on advertising that proved very interesting and one of the best of the season, Ray Peterson and Claude Eggertson met the University of Colorado here on March 25. Both teams displayed keen wit and clever analysis.

Disarmament once more appeared prominently when Lynn Broadbent and Wright Welker discussed it with Washington State. The "Y" team, participating in their first inter-collegiate debate, did very well, but lost the decision. This was the only men's team to argue the affirmative of disarmament. They lost to Redlands and won from Montana State in the conflict that closed the season on April 28.

The most successful part of the entire season, judged from the standpoint of victories won, was the trip into the Northwest made by Roald Campbell and Vernon Wentz, accompanied by A. C. Lambert of the Debate Council. These men made a clean sweep of their four debates with Montana State, Washington State, Whitman, and Willamette.

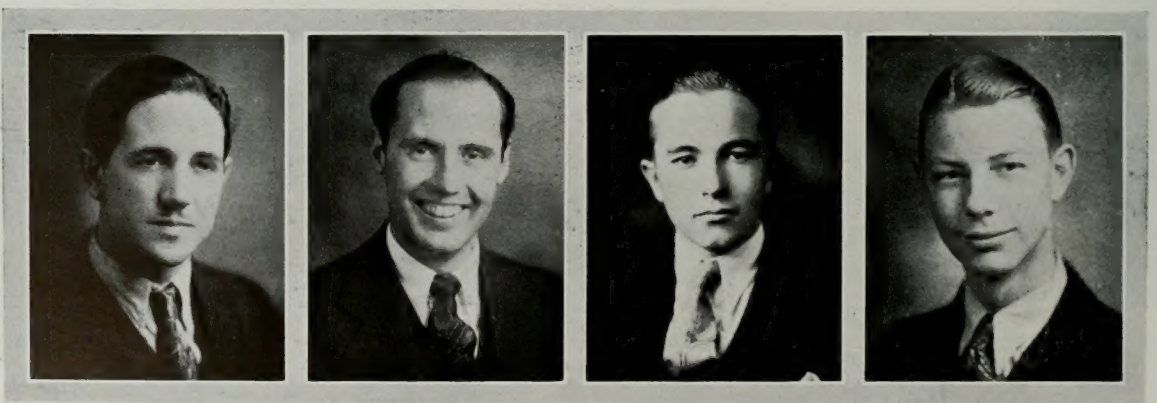

BROADBENT

JOHNSON

WENTZ

DALTON





## Music

THE Music Department of Brigham Young University has for a number of years enjoyed an enviable reputation in the Intermountain West. No small part of this has been due to the members of its teaching staff. That the head of this department is one of the leading musicians of the West is attested by the fact that she was selected by the promoters of the San Gabriel Mission Play in California to direct the musical work in that production. This task has taken Professor Madsen away from the University a considerable part of the time during the past two years, but in her absence the work here has been admirably carried on by other members of the department.



PROFESSOR  
FLORENCE J. MADSEN

## The Band

ONE of the organizations at B. Y. U. which occasions a feeling of pride is the exceptionally fine band. At every athletic contest these musicians have contributed toward the measure of victory. The members have risen in the early hours of the morning to give the basketball or football teams a hearty send-off when those warriors have been leaving for conflicts on foreign soil. They have accompanied the athletes to every field within the state, and they are known throughout Utah by their programs given on concert tours in the past.

A big project was undertaken in an attempt to purchase new suits. It was impossible to procure them for this year's activities, but there is an assurance that a gaily, bedecked B. Y. U. band will make its appearance at the beginning of next year.

No where can there be found a more ardent supporter of student body activities than Professor Robert Sauer, band leader. Possessing ability and leadership far above the average, he has been ready and willing to fill any need which might arise. Under his tutelage the band has developed until it is second to none in the entire West.



BAND





## Mixed Chorus

NO one organization has appeared as often in devotional programs as has the mixed chorus. It is comprised for the most part of the combined membership of the Male Glee Club and the Ladies' Glee Club with the addition of a few other singers. In the absence of Prof. Florence J. Madsen, Professor Sauer has taken charge of the chorus this year, and his work with it has proved most successful.

The year's program has included two concerts in College Hall which were excellently given and well received by an appreciative audience. The most noted appearance of the chorus, however, was in the Salt Lake Tabernacle during the April Conference. The greatest distinction received by the group come as a result of two National Broadcasts from KSL. These concerts were heard all over the United States, and many favorable reports were received from various parts of the country from those who listened in.







## Orchestra

CONTRIBUTING not a little to the value and enjoyment of excellent Devotional programs, and yet not being listed thereon, is the distinction of the orchestra. Every Devotional period is brought to an end with march music which "plays out" the students. This music is alternately furnished by the orchestra and the band.

Dean De Jong has directed the orchestra most of this year, taking it over when Professor Robertson left for the coast. He arranged, as part of the year's program, an evening of Tschaiikowsky, a concert in which nothing was played but music from the great Russian composer. This proved to be a very popular effort and was enjoyed by a large audience.

The orchestra has become prominent not only as a unit in itself, but as a means of accompaniment for other noted musicians. Upon several occasions such accompaniment has been furnished for soloists and choral groups.







### Ladies' Glee Club

MISS MARGARET SUMMERHAYS has been in charge of the Ladies' Glee Club this year, and under her direction an enviable record has been made by the group. A concert tour into southern Utah, a specially prepared concert given during leadership week, and the presentation of the cantata, "Gallea," were the features of an interesting year's activity.

### Male Glee Club

WITH the return of Professor Franklin Madsen after a year's study in Chicago, where he obtained his Doctor's degree. Dr. Madsen is admirably equipped for the task of directing as large a group as this, and he has handled the largest male glee clubs ever to be seen in this school. Local concerts and two concert tours into Idaho and southern Utah were the prominent features of the program.

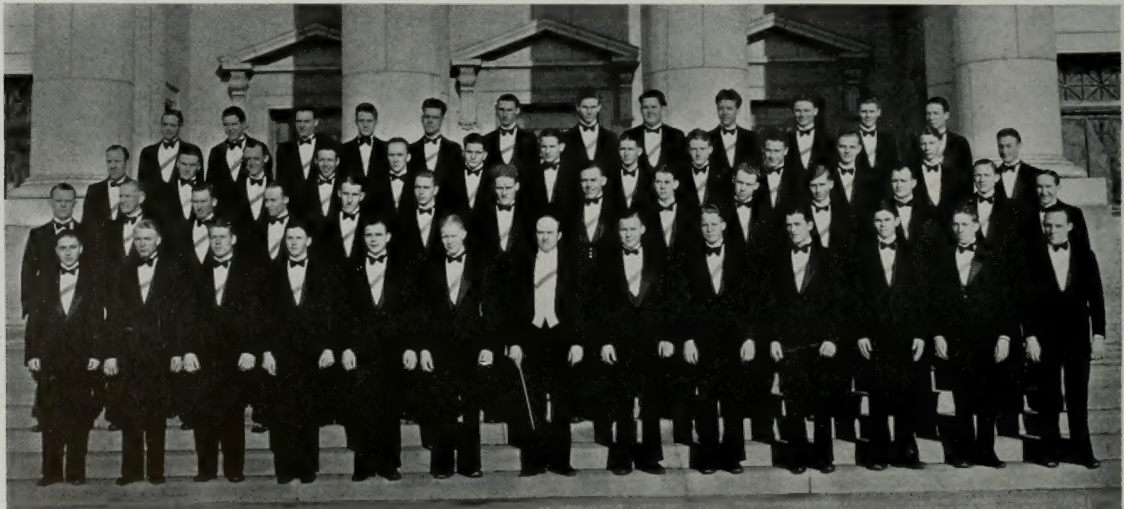



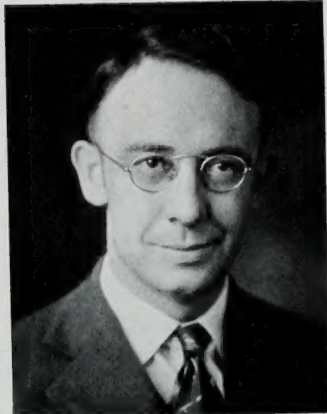

ALONZO MORLEY  
*Instructor*

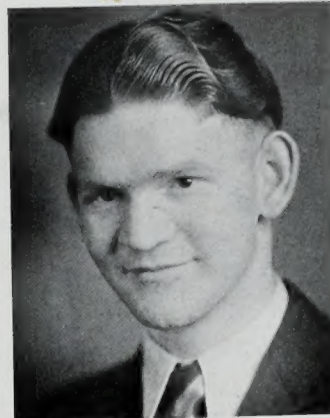

CLAUDE SNOW  
*Manager*

## Dramatics

AIMING to present a varied program of plays during the year, the Dramatics department, under the direction of Alonzo Morley, has produced a total of twelve three-act plays and thirty one-act plays. Besides providing pleasing entertainment, the work has manifested an intelligent understanding of the art of drama.

### "The Thurstons"

ANNUAL ALUMNI PLAY  
College Hall, October 8 and 9, 1929  
*Directed by A. Rex Johnson*

#### CAST

Mrs. Thurston . . . . .	Eunice Bird
Mr. Thurston . . . . .	Lowell Johnson
Collette . . . . .	Ferrill Pierpont
Bernard . . . . .	Boyd Rasmussen
Uncle Dan . . . . .	Jean Paulson
Buddy . . . . .	Glenn Guyman
The Judge . . . . .	A. Rex Johnson

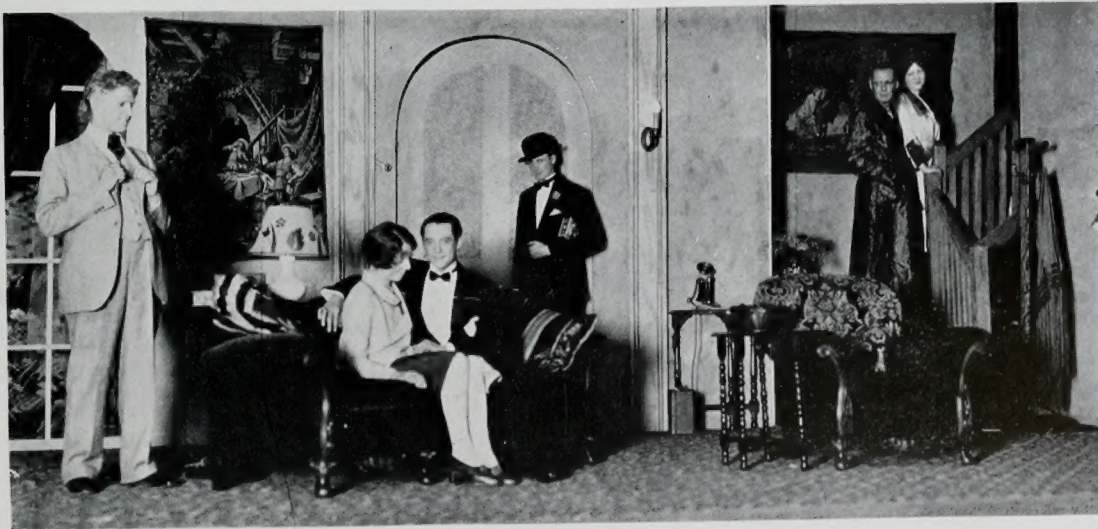





## “The Fortune Hunter”

College Hall, November 7 and 8, 1929

Directed by Alonzo Morley

### CAST

Nathaniel Duncan, "Nat" . . . . .	Kent Johnson
Henry Kellog . . . . .	Toney Bentley
George Burnham . . . . .	Morris Clinger
James Long, "Jim" . . . . .	Boyd Nelson
Lawrence Miller, "Larry" . . . . .	Luzell Chipman
Willie Bartlet . . . . .	Joseph Whitehead
Robbins . . . . .	Joseph Winder
Tom . . . . .	Silvion Edgel
Sam Graham . . . . .	Frank Whiting
Mr. Lockwood . . . . .	Elmer Peterson
Tracey Tanner . . . . .	Claude Snow
Pete . . . . .	Lynn Broadbent
Mr. Sperry . . . . .	Fred Miner
"Watty" . . . . .	Raymond Peterson
"Hi" . . . . .	Walt Daniels
Herman . . . . .	Silvion Edgel
Roland Barnett . . . . .	Archie Williams
Betty Graham . . . . .	Wilma Hansen
Josephine Lockwood . . . . .	Ruth Watts
Angie . . . . .	Zoie Garfield







## “Seven Keys to Baldpate”

College Hall, December 6, 1929

*Directed by Alonzo Morley and Frank Whiting*

### CAST

Mr. Quimby, the caretaker . . . . .	. . . . .	James Ivie
Mrs. Quimby, his wife . . . . .	. . . . .	Buryle Hibbert
Wm. Hagee, the author . . . . .	. . . . .	Claude Eggertsen
Bland, the right hand man . . . . .	. . . . .	Melvin Miner
Mary Norton, the news reporter . . . . .	. . . . .	Alice Brinton
Mrs. Rhodes, the widow . . . . .	. . . . .	Gertrude Partridge
Peters, the hermit . . . . .	. . . . .	Elmer Petersen
Myra Thornhill, the adventuress . . . . .	. . . . .	Addie Wright
Don Max, the dope fiend . . . . .	. . . . .	Frank Whiting
Cargan, the Mayor . . . . .	. . . . .	Harold Handley
Thomas Hayden, the railroad president . . . . .	. . . . .	Alma King
Jiggs Kennedy, the chief of police . . . . .	. . . . .	Stanley Gunn
Owner of Baldpate . . . . .	. . . . .	Ted Hansen
Jim Bosco, the cop . . . . .	. . . . .	Golden Tueller







## “The Weaker Sex”

College Hall, January 15, 16, 1930

Presented by the Beta Delta Chapter of Alpha Kappa Psi.

*Directed by A. Rex Johnson*

### CAST

Jack Bowden	John Halliday
Alice (his wife)	Smith Jacobs
Milton Norris	James Cullimore
Hilda (his wife)	Roland Jacobs
Phil Baxter	Paul Warnick
Flossie (his wife)	Elmo Tanner
Chief Mason	Ted Hansen
Mazie (his wife)	Rusell Mortenson
Ann	Clarence Vacher
Gerald Kenyon	Lynn Broadbent
Ham Foster	Clarence Taylor
The Singing Butler	Elvis Terry
The Musical Maid	Russell Carr

The Dancing Weaknesses: Max Olsen, Wells Ludlow, Marl Steele, Ross Graham, Howard Schuler, Schyler Strang, Velay Vest, Bob Hansen, Irving Handley, Sterling Evans, Russell Anderson, Charles Henderson, Howard Cottam.





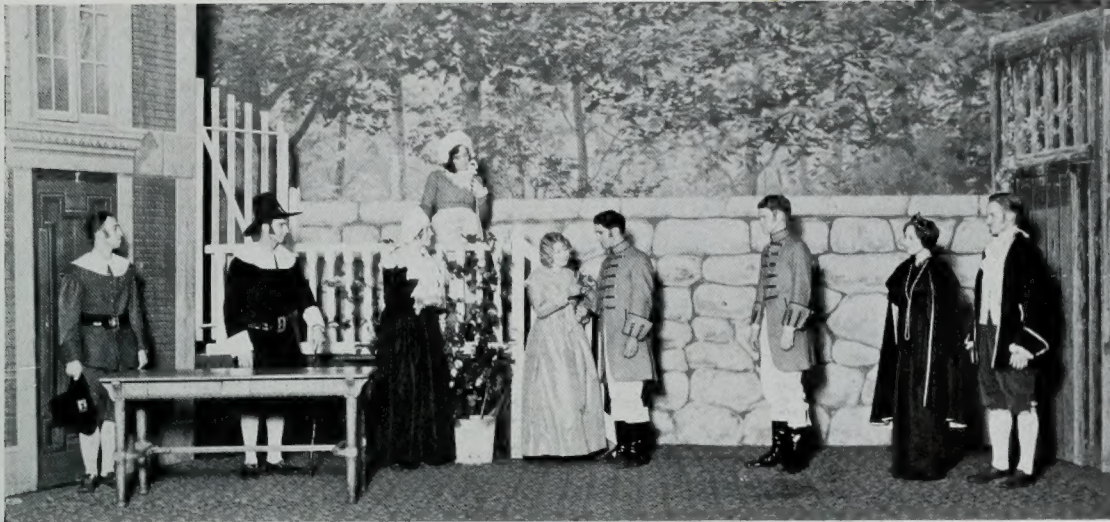

## “Friend Hannah”

College Hall, March 28, 1930

*Directed by Alonzo Morley and Archie Williams*

### CAST

Jean Paulson . . . . .	<i>Prince of Wales</i>
Claude Snow . . . . .	<i>Duke of York</i>
Morris Clinger . . . . .	<i>Sir Thomas Lightfoot</i>
Fred Miner . . . . .	<i>Lord Bute</i>
Leonard Bacon . . . . .	<i>Isaac Oxford</i>
Joseph Whitehead . . . . .	<i>Robert Clegg</i>
Grace Folland Paulsen . . . . .	<i>Margaret Lightfoot, mother of Hannah</i>
Eunice Bird . . . . .	<i>Hannah Lightfoot</i>
Nita Wakefield . . . . .	<i>Betty</i>
Elaine Paxman . . . . .	<i>Augusta, Queen of England</i>





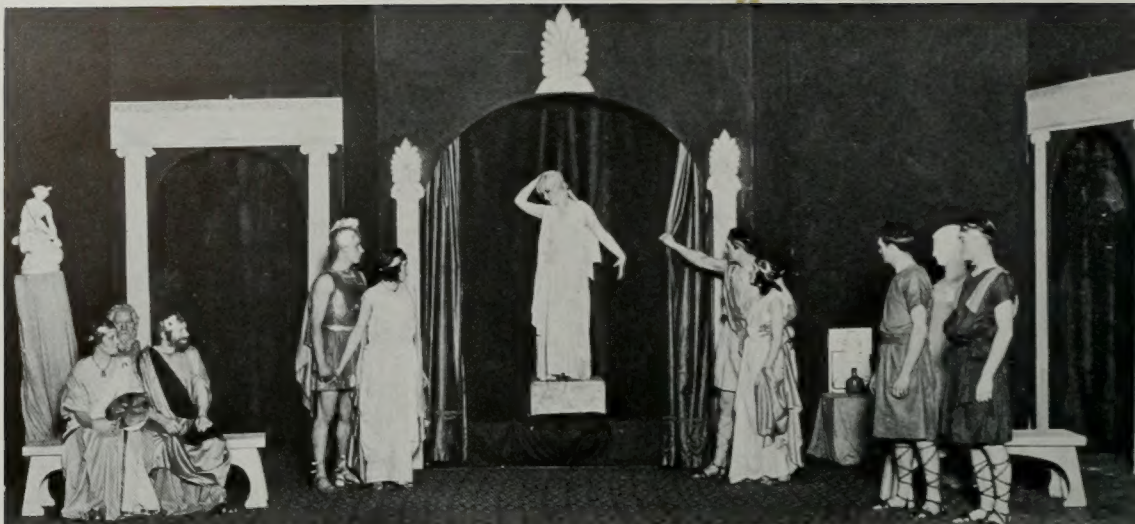

## Pygmalion and Galatea

College Hall, February 7 and 8, 1930

Directed by Professor Alonzo Morley

### CAST

Lynn Broadbent . . . . .	Pygmalion
Ann Whiting . . . . .	Galatea
Archie Williams . . . . .	Chupas
Reta Gines . . . . .	Daphne
Monta Wentz . . . . .	Myrine
Farrell Collett . . . . .	Sweippe
Hannah Reynolds . . . . .	Cynisca
Dee Chamberlain . . . . .	Munas
Gerald Caldwell . . . . .	Agesimas

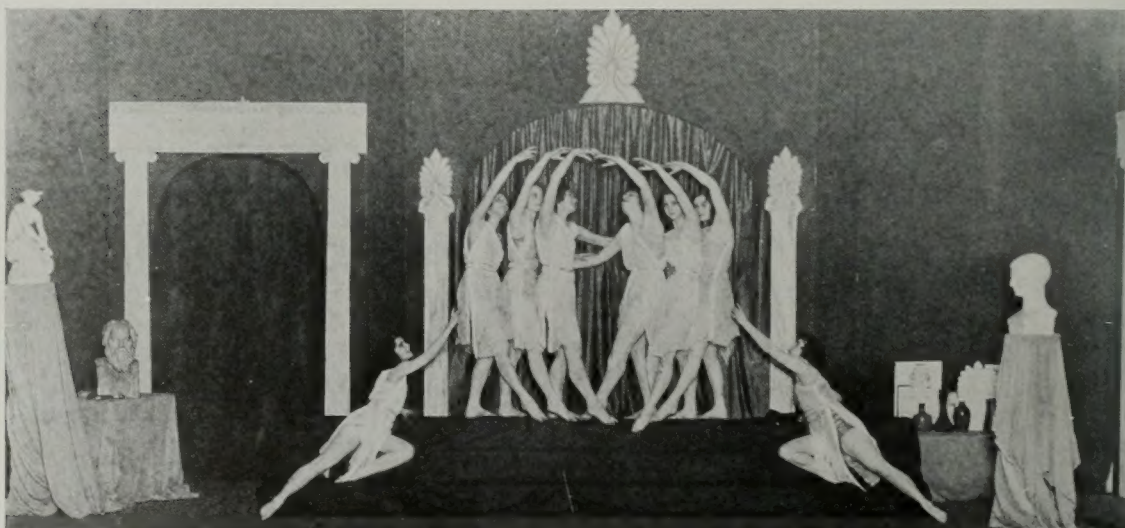



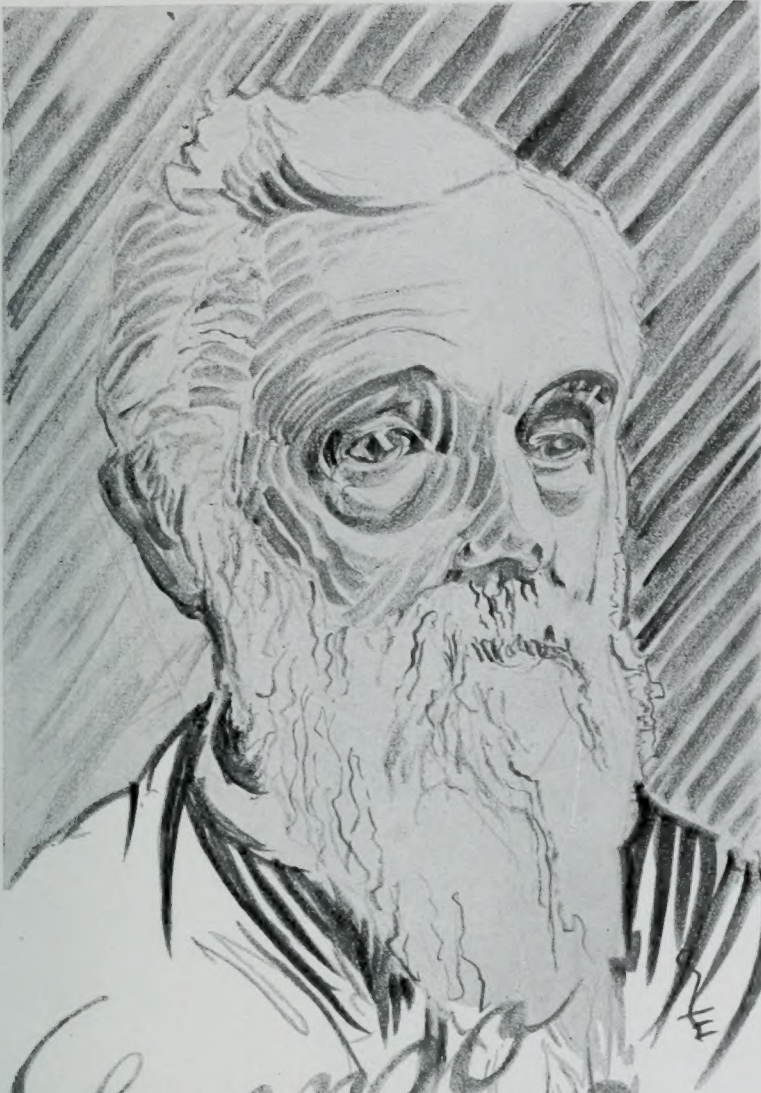

Giorenzo Snow



# ATHLETICS





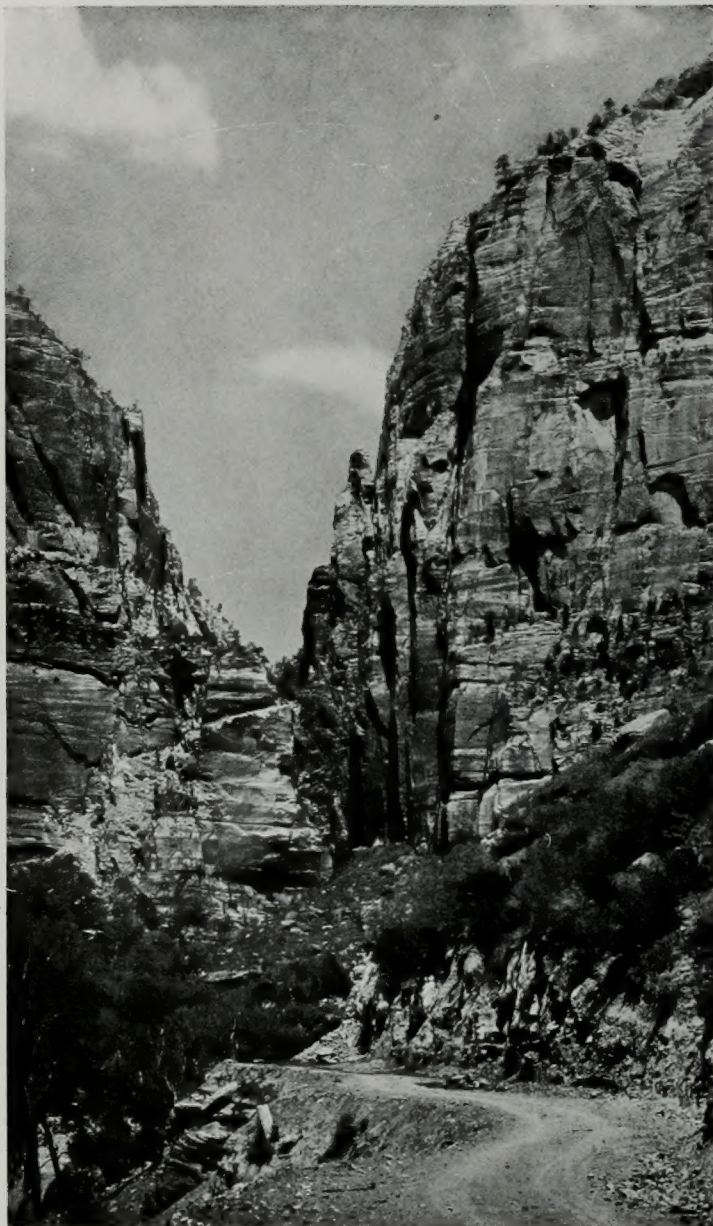





# Football





## Captain Paul Thorne



“GIVE it to Simba!” and “Let Simba carry it over!” were two oft repeated and significant cries heard from the football fans this year. Paul’s remarkable strength, unfaltering courage, and dogged stamina could always be relied upon when a few yards were needed for first down or a touchdown.

Playing brilliant ball at halfback throughout the entire season, Thorne very worthily earned as soubriquet the name of the African lion whose qualities he displayed as captain of this year’s team. “Simba” will be affectionately remembered for his fine work by those who leave school this year, and expectantly watched by everyone next year.

## Captain-Elect Elmer Dastrup

THE team’s choice of “Andy” Dastrup for next year’s captain is most commendable, for “Dass”, playing guard, did not have the opportunity to make the spectacular plays which thrill the crowds and capture the fickle acclaim of the grandstands. The choice, therefore, is a sincere and well-merited tribute to his ability.

Andy has, this year, displayed a true love of the game, energetic determination, and unlimited grit, even refusing to stay out of a crucial contest, although he was suffering from a painful leg injury at the time. Beloved and admired by his team mates, a great deal is expected of him next when he leads the 1930 Cougars to victory.

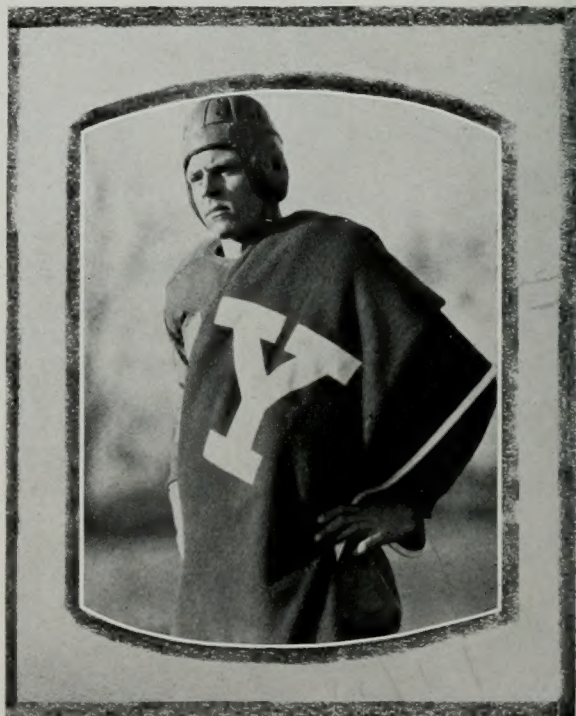



## Coaching Staff

WITH the coming of Ott Romney to the "Y," Cougar hopes took a sudden spurt skyward. Since that time Brigham Young athletic teams have reached a high standard. Many laurels have been brought to the school by them, and "the end is not yet." This year, the grid game reached its peak thus far when the big blue team finished third in the Conference race with losses only to Montana State and the champions, Utah. With only four members of the 1929 squad lost through graduation, and an array of freshmen talent from the greenling team second to none in the state, the Cougars are to be a much-feared team next year.

Romney has worked not only with the teams but with the student body as well in an attempt to build up a fighting morale that carries through. His success has been very gratifying and the future should bear golden fruits as a result of his efforts.

An excellent staff has been on the job from the start to assist in the building of champion Cougar teams. "Chick" Hart, former Aggie star, as assistant coach and director of intra-mural sports; Buck Dixon, who scintillated for the "Y" not long ago, as Frosh coach; Bob Howard, also a Cougar mainstay of other days, as assistant line coach; "Tobe" Raile, trainer par excellence, ertswile wrestler and ball player of B. Y. U.—these have all done yoeman service and must come in for their share of glory.

We here pause to honor one who spared neither time nor effort in his work as head line coach, and whose knowledge and skill helped to build the magnificent Cougar squad of this year. Long will the memory of "Phil" Jackson linger with the athletes and students of Brigham Young. The gridsters have lost a fine friend and instructor and the athletic department will miss the services of an excellent coach.



HART

RAILLE

DIXON

HOWARD

JACKSON

ROMNEY





THE Cougars played four practice games, winning from Greenriver U. P. and Nevada, tying the Alumni squad, and losing to California Aggies under a blistering southern sun.

The squad played the first conference game with Montana State in the "Y" stadium. Faulty generalship and breaks at critical moments gave Montana a one-point victory, the score being 13-12. It was a heartbreaker for the "Y" to lose after having outplayed the Bobcats throughout the game. The Northerners made both touchdowns in the first half, one resulting from a 66-yard run by DeFrate, and the last one being garnered by means of a couple of long passes. The Cougars came back fighting mad and soon scored two touchdowns of their own, but Lilyfoot's heretofore trusted toe failed him and he missed both tries for goal. With that misfortune the "Y's" chance for victory was gone.

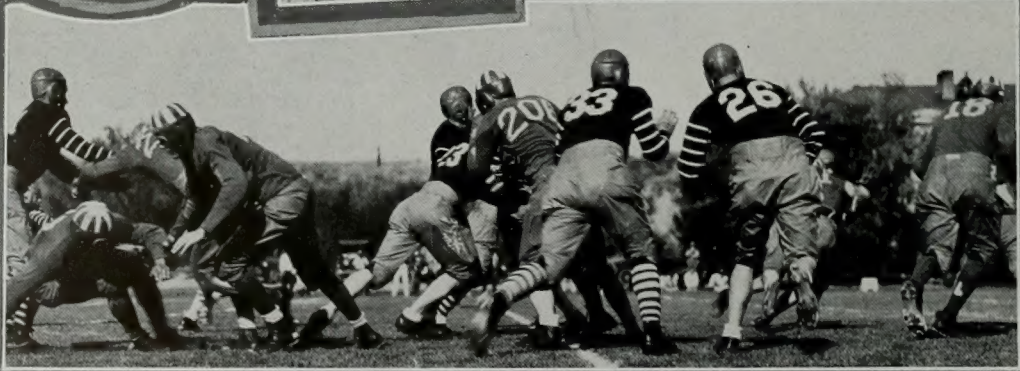

BEN BRINLEY  
*Tackle*

BULLDOG SKOUSEN  
*Guard*

MAGGIE MAGLEBY  
*Halfback*

LEW JOHNSON  
*End*





The week following this upset, the Cougars made football history when, for the first time they defeated another Utah team. After being outplayed by the Farmers for three quarters, and trailing them 6-0 at the beginning of the fourth period, the Young squad seemed doomed to meet its second Conference defeat. But the never-say-die spirit manifested itself and the blue warriors came back with a rush that completely bewildered the Aggies. Taking the ball on their own 30-yard line, the big blue team started a march up the field that led 70 yards to a touchdown. So vicious and certain was that glorious fourth-period attack that several Aggie players who gave their best had to be carried from the field. Line bucks, beautifully executed passes from Hoover's hands that landed safely in the waiting arms of Reeves, and eleven fighting Cougars, each doing his share, aided in the memorable trek to Aggie's goal. It was truly a great day in the making of football history for the "Y."

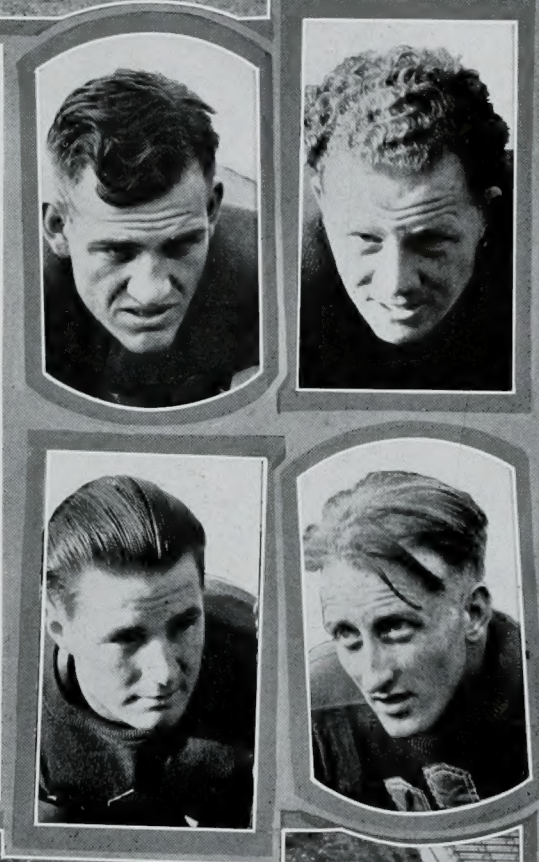

MOOSE BUNNELL  
Center

RED CLARK  
Guard

COOP COOPER  
Guard

RED MERRILL  
End





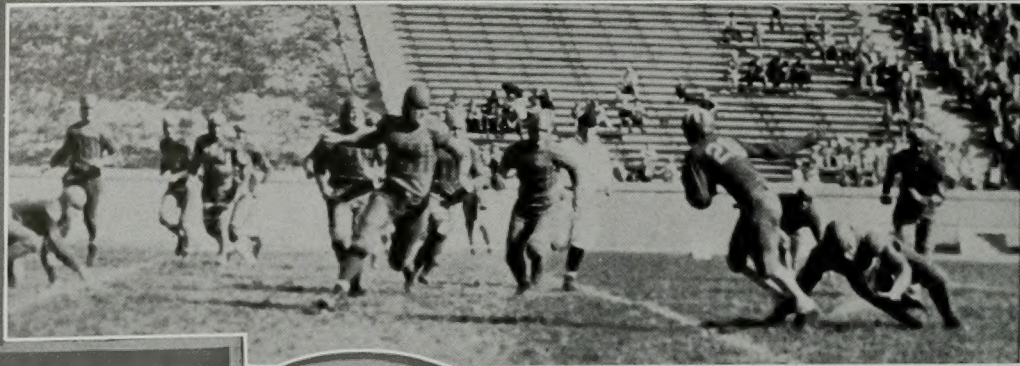

Having tasted victory, the "Y" continued winning, by downing Western State in the "Y" stadium 33-12. Both teams started slowly, and interest was waning until the last of the first quarter, when Vacher went into the game. This little elusive back immediately started things going, when on the first play he ran thirty yards around right end. The whole team, inspired by "Clug's" presence in the lineup, started functioning, and the score at the half was "Y" 20, Western State 0. Colorado, using some surprise "freak" plays scored twice in the second half, but the "Y" continued scoring also. Hoover's punting was exceptionally good this game, averaging fifty-one yards per kick, and his passes were instrumental in nearly all the "Y's" scores.

Although beaten by a lopsided score by the champion Utes, the game was much more interesting and close than the score would indicate. More real spectacular football was crowded into the sixty



KITCH KITCHEN  
*Halfback*

BILL CANDLAND  
*Center*

PEARL POLLARD  
*Tackle*

LILYFOOT REEVES  
*End*





minute battle between the blue and red warriors than is ordinarily seen during a season.

B. Y. U. was great in defense. Utah was outplayed the first quarter and the inspired Blue team threatened to score twice. "Y" crossed Utah's goal line twice, the only team in the conference to score more than one touchdown on Utah this year. But for some unfortunate breaks, the score would have been a great deal different. It is hard to pick any individual stars, every man gave his best. Basil Skousen played the best game of his career. Vacher, playing with an injured knee, scintillated. It was Utah's heavier and more experienced line that gave them victory, the two backfields, being about even.

On Armistice Day, with a cold north wind putting a damper on the spirits of



BLISS HOOVER  
*Halfback*

TINY LOVELESS  
*Tackle*

MOUSE VACHER  
*Quarter*

JUDD MANSON  
*Tackle*

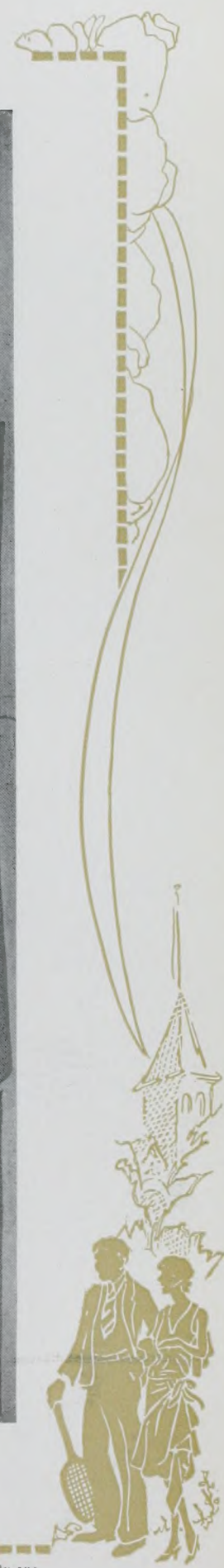



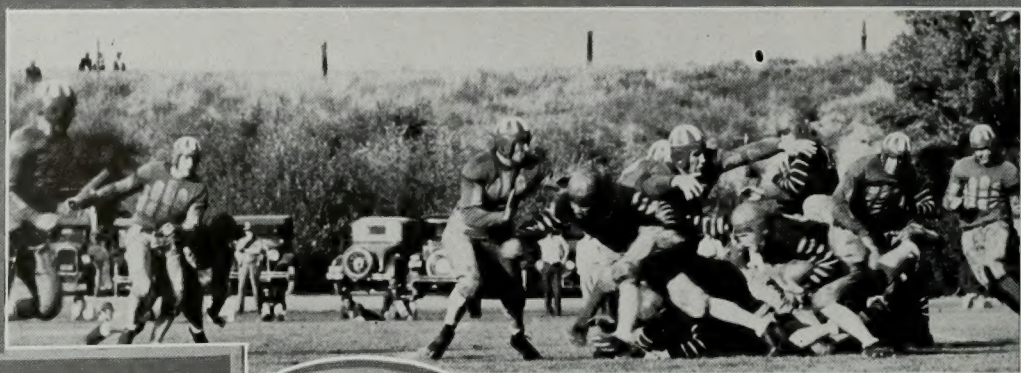

the fans in the "Y" stadium, the "Y" won from Colorado Teachers 25-13. The game was fast and spectacular, despite the cold weather. Captain Thorn played one of his best games, running the ends and battering the line hard throughout.

The Cougars, living up to their reputation of saving the best game for the last, romped all over Wyoming to the tune of 40-0 in the "Y" stadium, thereby clinching third place in the conference standing. The "Y" played faultless ball all the way, and it was only a matter of how much the score would be. Hoover passed brilliantly, and Vacher and Thorn gained consistently through the line, and around the ends.

It was a fitting close to a successful season, and hopes for a championship team next year are high.



REDFACE BALLIFF  
Fullback

RON DYCHES  
Center

CLIFF TOONE  
Quarter

MARV SKOUSEN  
Fullback





SEASON'S SCORES

B. Y. U.		OPPONENTS	
B. Y. U.	37	Greenriver U. P.	0
B. Y. U.	7	Alumni	7
B. Y. U.	10	U. of Nevada	7
B. Y. U.	0	Calif. Aggies	19
B. Y. U.	12	M. S. C.	13
B. Y. U.	7	U. S. A. C.	6
B. Y. U.	33	Western State	12
B. Y. U.	13	Utah	45
B. Y. U.	25	Colorado Teachers	13
B. Y. U.	40	Wyoming	0
	130	Conference	89
	54	Practice	33
	184	Total	122





## Frosh Football

THE freshmen football team set up a record for coming freshmen teams to shoot at. They went through the season undefeated, and played one tie game, besides winning the state championship, which is no small achievement against Utah and Aggie Frosh elevens.

During the season the frosh met and defeated Snow Junior College, the strong Weber Junior College eleven, and ran away from Grand Junction, Colorado, defeating them by a large score. In state competition with our sister institutions, they beat Utah, 7-0, and tied U. S. A. C., 0-0. As the Utahns beat Utah Aggies, the victory over the Ute frosh gave the Cougar Kittens undisputed claim on the State championship.

Many brilliant individual performers were uncovered during the season, and those youthful stars should add considerable strength to the varsity next year. Following are their scores for the season:

FROSH	OPPONENTS
Frosh . . . . . 52	Snow Junior College . . . . . 0
Frosh . . . . . 13	Weber Junior College . . . . . 6
Frosh . . . . . 0	U. S. A. C. Frosh . . . . . 0
Frosh . . . . . 7	U. U. Frosh . . . . . 0
Frosh . . . . . 43	Grand Junction . . . . . 0
Total . . . . . 115	Total . . . . . 6



Back Row—DIXON, COACH; MURDOCK, EGGERTSEN, AAGARD, TAYLOR, WANGSGAARD, MINER, WORKMAN.  
 Middle Row—WALSER, SHEFFIELD, GRAY, HORLACKER, KNIGHT, ROMNEY, HOAGLAND, SNELL, BIDDULPH.  
 Front Row—H. WILSON, P. WILSON, SHOBER, NISONGER, MATHEWS, GRIFFITH, SIMPER, SHIELDS,  
 FREEMAN, CHRISTIANSEN.







# Basketball





## Captain George Cooper

“COOP” as “Y” basketball fans know him, is one of the steadiest and greatest guards in the conference. His leadership this year has been a valuable asset to the team, and has won for him the respect and admiration of all his teammates, as well as the fans who were fortunate enough to watch him play. Cooper will be back next year, and we look for him to bring even greater glory to himself and the “Y.”

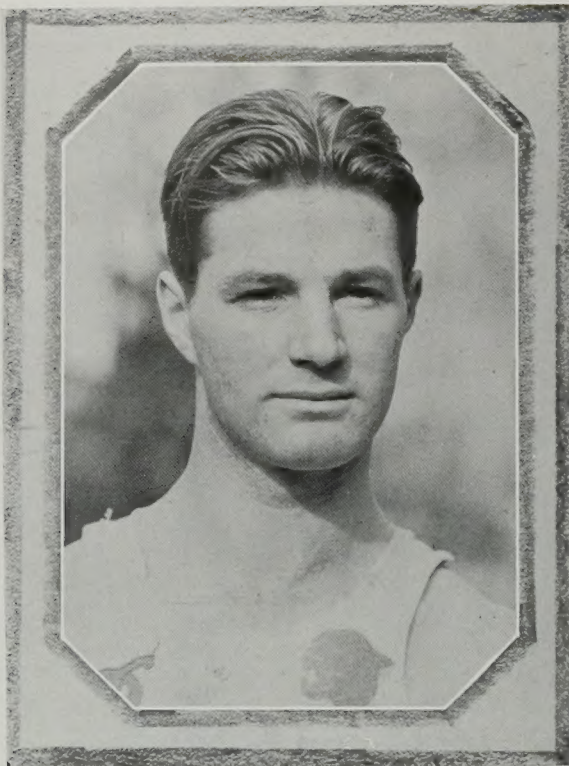

GEORGE COOPER

## Captain-Elect Russell Magelby

THE election of “Maggie” by his teammates was a natural thing, following a most brilliant season. His record of ten points per game plus his all-around play, stamped him as one of the outstanding players in the conference, and won for him the coveted position of all-conference guard. Russ hails from Monroe, where he played four years of high school ball. He then played two years for Snow College, before entering the “Y.” He will be playing his fourth and last year for B. Y. U. in the 1930 season, and promises to finish his basketball career by leading the team to a conference championship, which is not at all improbable.



RUSSELL MAGELBY





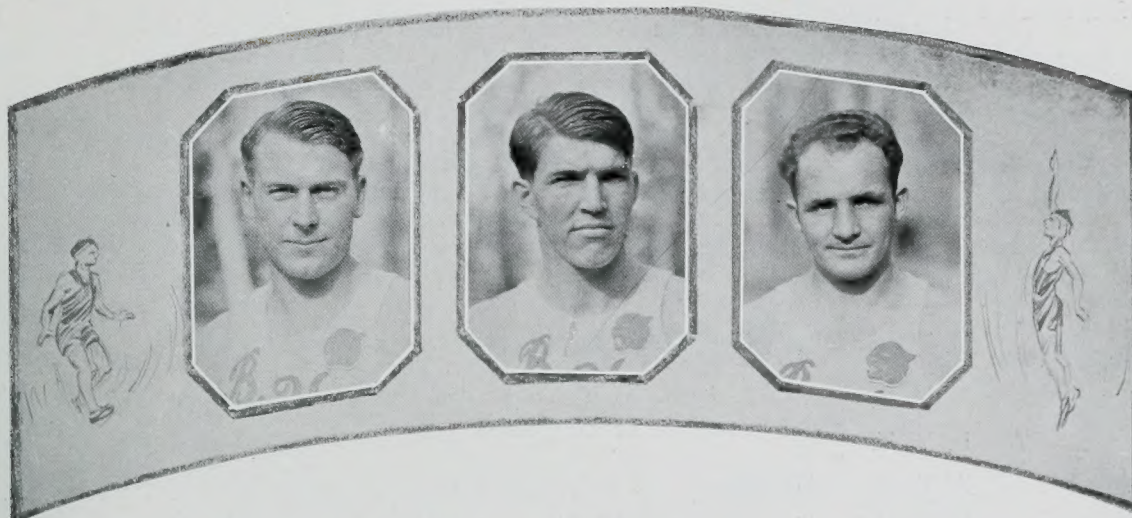

BRINLEY

REEVE

BALLIFF

THE Cougar quint started the season spectacularly by winning eight out of nine games played on a holiday trip through southern Utah and California. Their only loss was to the powerful U. C. L. A. quint. They scored victories over the the Los Angeles Athletic Club, the Hollywood Athletic Club, Pacific Coast Athletic Club, and the University of California at Los Angeles, some of the strongest teams on the coast. In two other pre-season contests, the blue quint decisively won from Nevada.

The conference season for the "Y" opened Friday, January 17 at Provo, with Utah Aggies, who, the week before, had surprised by beating Utah twice. The Cougars, playing off form, lost the first game by two points, but came back the second night with vengeance to win by fifteen points. In this game the "Y" offensive was at its best, functioning in a beautiful manner.

The next week Montana State College came here for two never-to-be-forgotten contests. "Y" lost the first night, but won the second. The last game was undoubtedly the fastest, most spectacular basketball that has been seen here in many a year, and when the battle had ended, the score read "Y", 45, Montana, 42. Although every player starred, it was Magelby who was the outstanding performer on the floor, Russ scored 22 points and held his forward to a minimum of shots at the basket.

The unexpected happened in the series with the U. of U. played in the Deseret Gym. The Cougars, now a highly-touted aggregation, played the poorest ball of the season and practically handed both games to the Redskins with their compliments. These losses proved to be the ones that ruined the "Y's" chances to cop the conference bunting.



ROBINSON

STAPLES

WALKER

ROMNEY

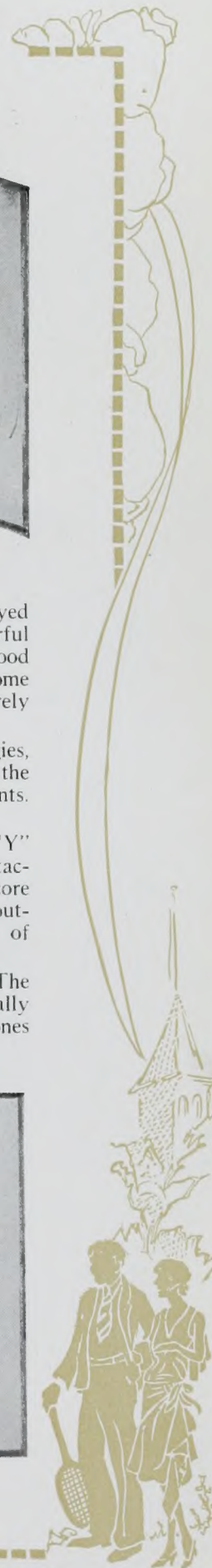



THE B. Y. U. partially redeemed itself the following week-end at Bozeman, Montana, when they surprised conference dopesters and took the first game, 47-40. The Bobcats, playing their last home game, and displaying the brand of championship ball which had previously won three conference championships, easily took the second game.

At Logan, B. Y. U. again split the series, taking the first game and losing the second. Inaccuracy in shooting, was the cause of the second night's loss, numerous set-ups being missed, especially in the last half, when a basket or two might have changed defeat into victory.

Playing their last conference games of the season in their own lair, Young played sensational ball to take two games from Utah, pushing the Utes into the cellar position and giving the "Y" third place in the conference standing, only one game behind the Aggies and Montana who were tied for first.

YOUNG'S SCORES FOR THE SEASON ARE AS FOLLOWS:

B. Y. U.	37	U. S. A. C.	39	At Provo
B. Y. U.	53	U. S. A. C.	37	At Provo
B. Y. U.	43	Montana	59	At Provo
B. Y. U.	45	Montana	42	At Provo
B. Y. U.	49	Utah	53	At Salt Lake
B. Y. U.	30	Utah	38	At Salt Lake
B. Y. U.	47	Montana	40	At Bozeman
B. Y. U.	39	Montana	70	At Bozeman
B. Y. U.	49	U. S. A. C.	36	At Logan
B. Y. U.	41	U. S. A. C.	53	At Logan
B. Y. U.	56	Utah	31	At Provo
B. Y. U.	59	Utah	42	At Provo

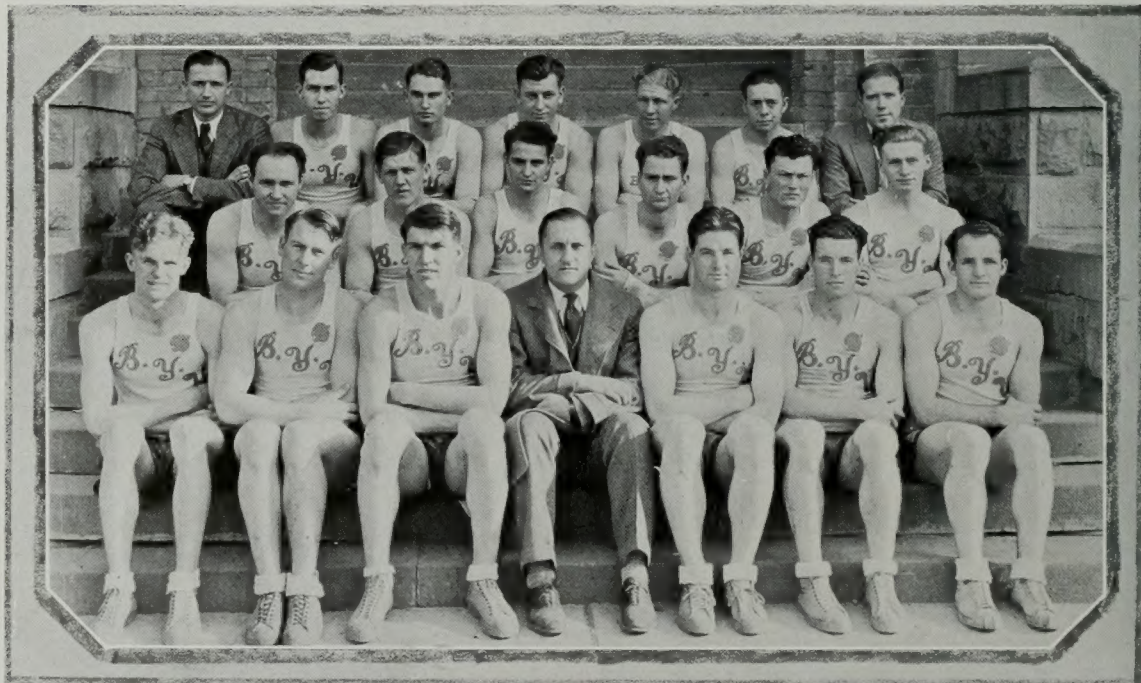

STAPLES, BRINLEY, REEVE, COACH ROMNEY, COOPER, MAGLEBY, BALLIFF,  
HONE, JENSEN, TEULER, CRAWFORD, JOHNSON, WALKER,  
COACH HART, ROBINSON, ROMNEY, SHOBER, OVESON, CHRISTIANSEN, COACH DICKSON.





# Track





## Track

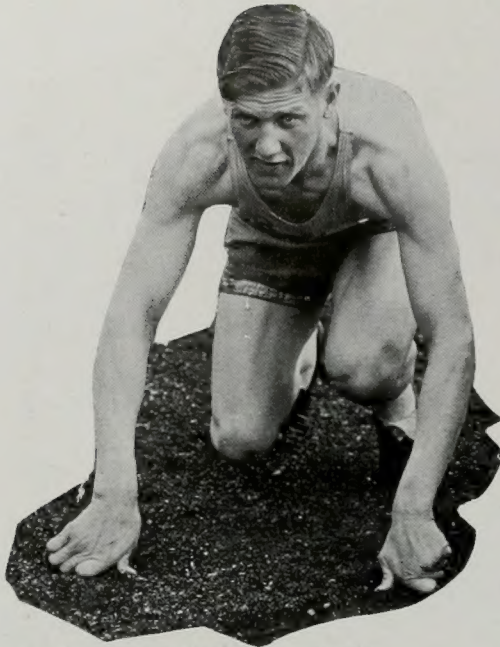

CAPTAIN BRAD JENSEN

THE loss of B. Y. U.'s famous Owen Rowe was keenly felt in this year's track meets. Although the Cougars were strong and were given chances of taking both meets, they lost to the U. S. A. C. and to the Utes. The Aggie victory on April 18-19, although close, the score being  $70\frac{1}{2}$  to  $74\frac{1}{2}$ , was a distinct surprise, the last race of the day deciding the tussle. During the meet, Rasmussen, Bentley, Nelson, Reeves and Griffiths, took first place and the "Y" won the 880-yard relay, but lost the mile race which decided the meet.

On May 10, "Lillyfoot" Reeves added interest to the track contest with Utah, by

shattering his own state record of 144.6 feet in the hammer throw when he heaved the ball and chain out 146.7 feet, and by smashing the state and R. M. C. record of 143 feet  $3\frac{3}{4}$  inches in the discus throw. His new mark is 145.5 feet. B. Y. U. made a clean sweep in the hammer throw, the discus throw and the javelin, but Utah's powerful track team won easily in the majority of cinder events. They took a total of eleven first places to B. Y. U.'s six. The Redskins made a clean sweep in the high hurdles and allowed but a half point in the high jump. The score of the meet was  $86\frac{1}{2}$  to  $56\frac{1}{2}$  in favor of the Redskins.





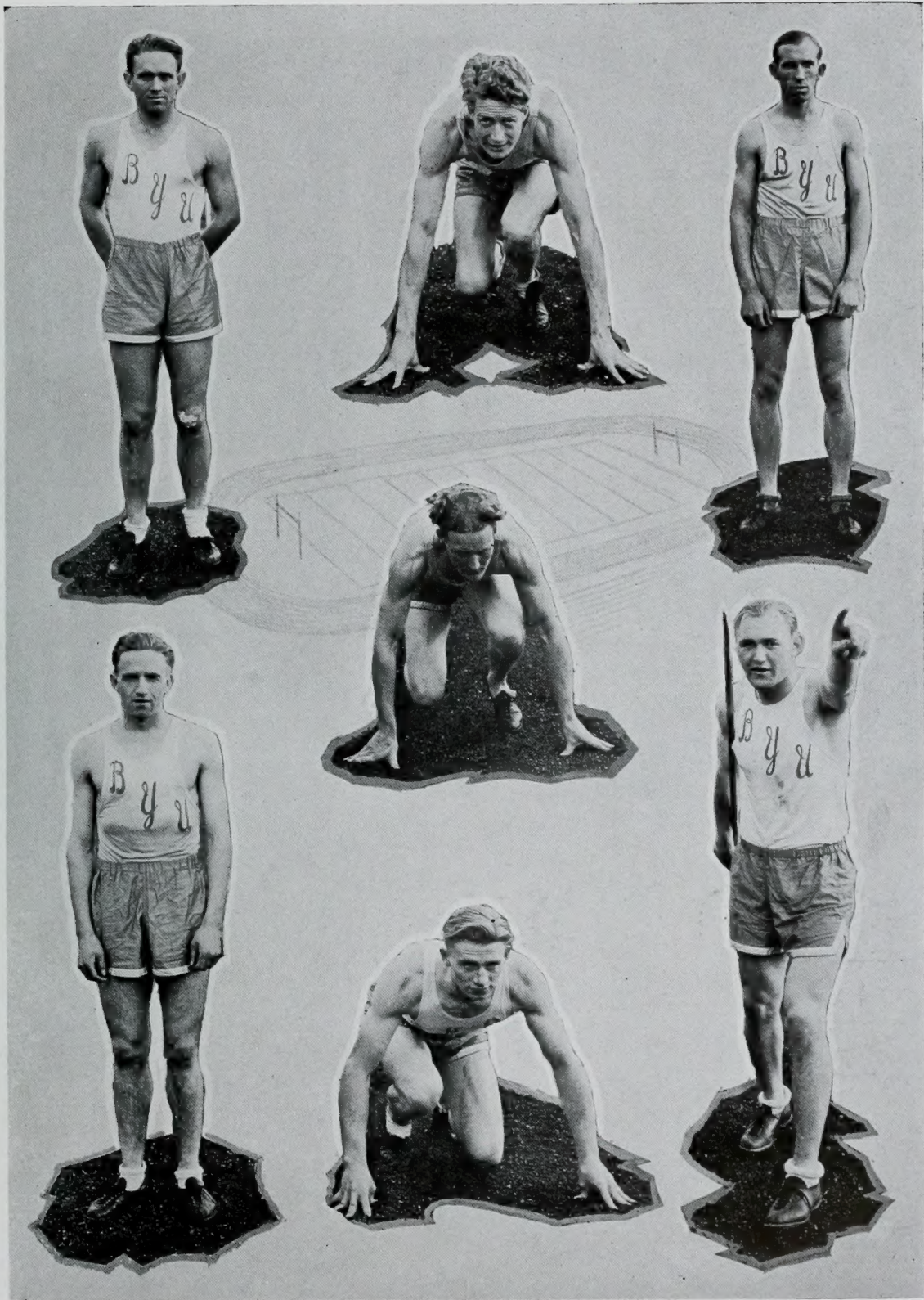

C. PRINCE  
BENTLEY

RASMUSSEN  
WRIGHT  
WALKER

NELSON  
GRIFFITH

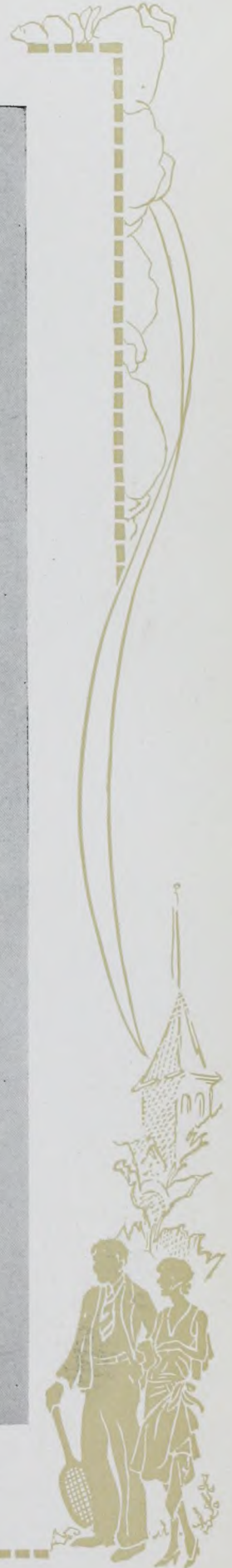



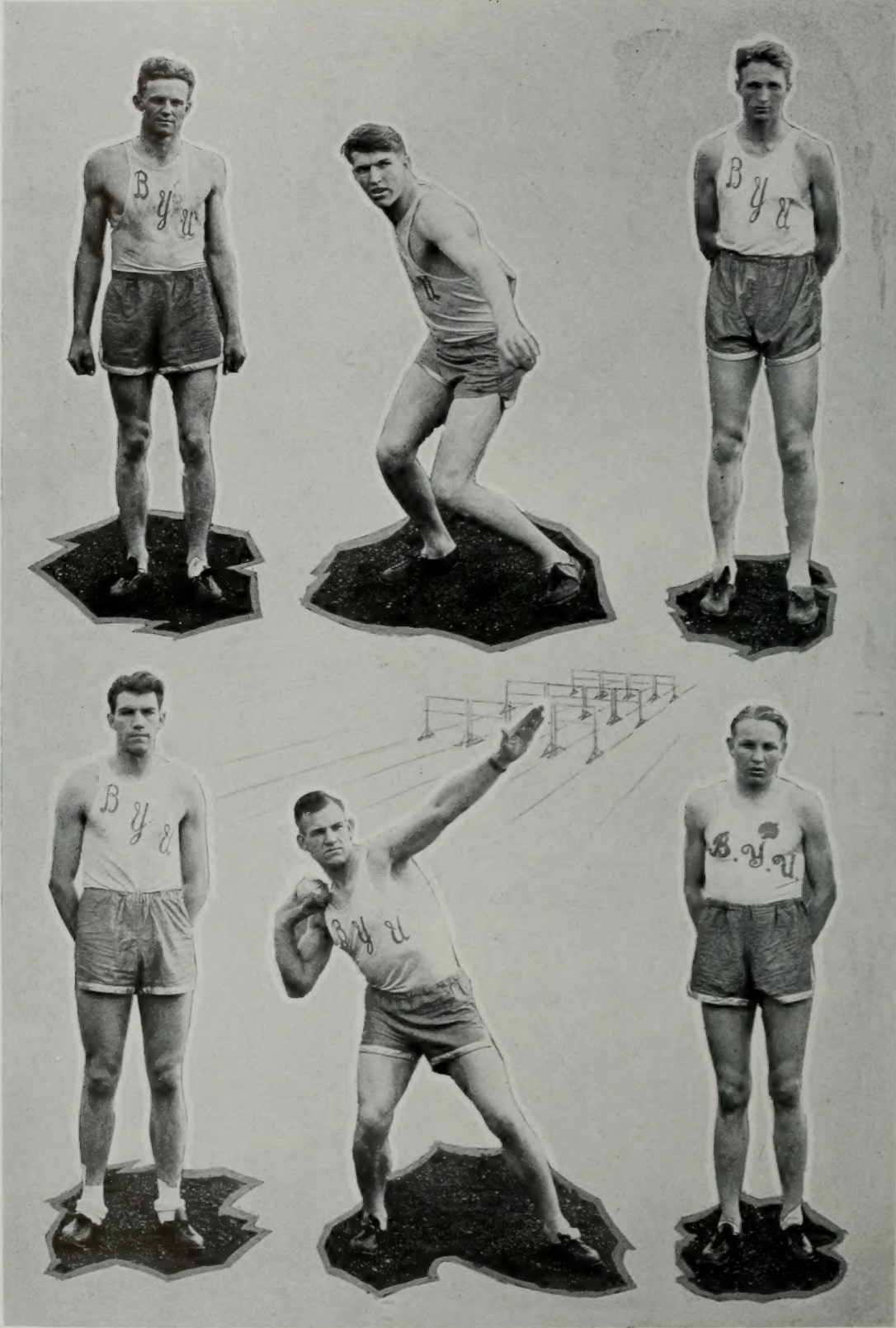

STAPLES  
McGREGOR

REEVES  
BUNNELL

WILSON  
BRADY







# Minor Sports





## Wrestling

ALTHOUGH the B. Y. U. had but four veterans, Goe, Cropper, Moody and Thurgood, to form a nucleus for this year's wrestling squad, she had an abundance of green but strong and willing material with which, in course of the season, Coaches Cote and Raille built up a remarkably fast and clever team. Thurgood, because of a recent severe illness was unable to participate extensively during the meets.

Actual wrestling activities began January 14, 15, and 17, with the intramurals during which considerable promising speed and many newly learned intricate holds were exhibited.

Their lack of sufficient training and polish were contributing factors to the defeat of our men at Logan, January 25, when they met last year's Rocky Mountain Conference Champions from the Utah State Agricultural College. The "Y" fellows won only three of the eight matches to lose by a score of 21 to 11. The three victorious men were Moody, Rutherford and Hales.

The improvement in the Young wrestlers, which took place in the interval between the U. S. A. C. meets and the U. of U. matches, was phenomenal and indicated splendid coaching and training. The 21 to 13 win over the veteran Utah wrestlers was a conference surprise and the biggest surprise of the meet was Moody's decision over last year's conference champion in the 145 pound class, R. Detton. Haddock, Creer, Moody and Hales counted the five wins out of the eight matches with the "U." Smart and Yorgesen of the "Y" won snappy exhibition matches from Lewis and Roylance on the same night, February 8th.

By taking seven out of eight matches with the U. I. S. B. the B. Y. U. mat men decisively demonstrated their superiority in the bone crushing art.

The victories of Neff Smart, Milo Moody and Iman Hales in the divisional tourney at Salt Lake made them conference champions in the 115, 145 and 165-pound classes, respectively, and gave the B. Y. U. second place. Creer, Cropper and Goe were finalists. An injury suffered by Creer in the Idaho meet was undoubtedly the cause of his loss and thereby the loss of first place for the "Y" in the meet. The scores were: Utah, 28½; B. Y. U., 21; Montana, 19½, and U. S. A. C., 19.



Back Row—FILLMORE, LEAVITT, HICKEN, HALES, BALLE.  
Middle Row—MOODY, GOE, YERGESON, JACOBS, KEELER.  
Front Row—HADDOCK, THURGOOD, COACH COTE, CROPPER, SMART.



## Tennis

STARTING out this year minus three of last year's regular players on the state championship tennis team confronted Coach Buck Dixon with a real problem. However, the annual spring tennis tournament uncovered some splendid freshmen material, who, with the veterans from last year, formed a formidable squad. Paul Holt was the ace of the team, aided by Eldon Brinley and Wesley Porter, both letter men. The new men to make the squad were Kent Johnson and Rosy Snow, and two sensational freshmen who bid fair to make a name for themselves before their college days are over, Clayton Jenkins, Jr., and Walter Roberts.

Although they did not retain their state championship honors, Young was anything but a set-up, and every meet was close and hard fought, with the breaks deciding the issue in favor of their opponents. Holt, Brinley, Porter, Johnson, and Jenkins were the mainstays of the team in the college meets, although they were closely pressed throughout the season for their positions on the team by the other members of the squad, Snow and Roberts.



COACH BUCK DIXON

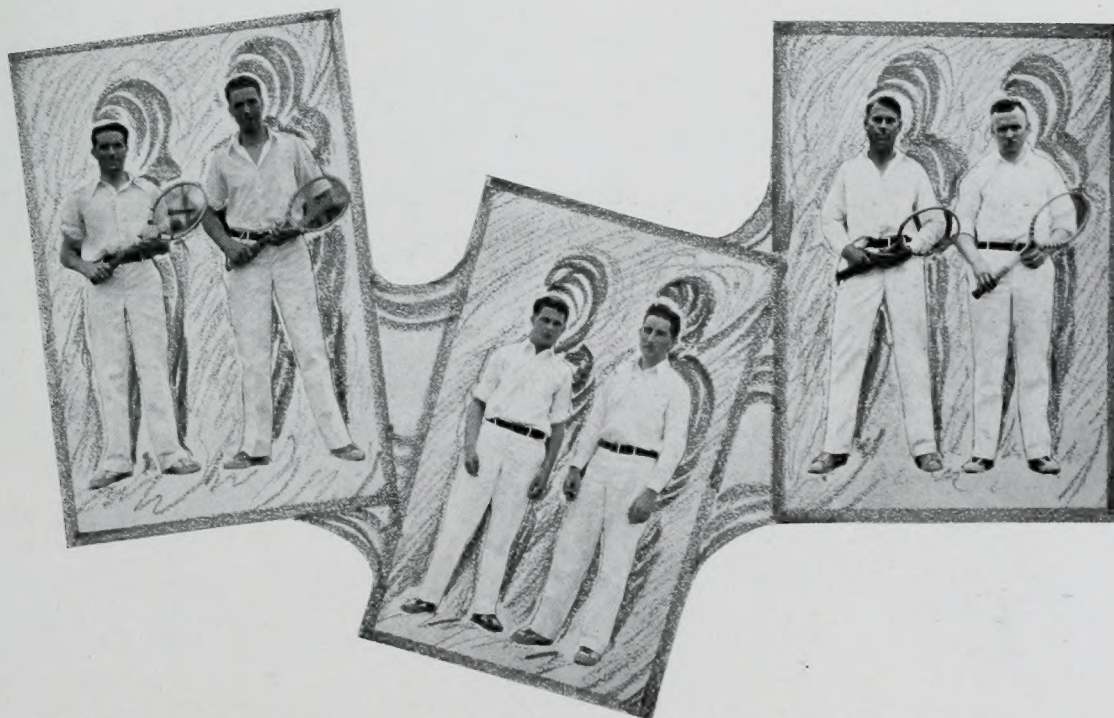

JOHNSON

PORTER

ROBERTS

JENKINS

BRINLEY

HOLT





## Other Minor Sports

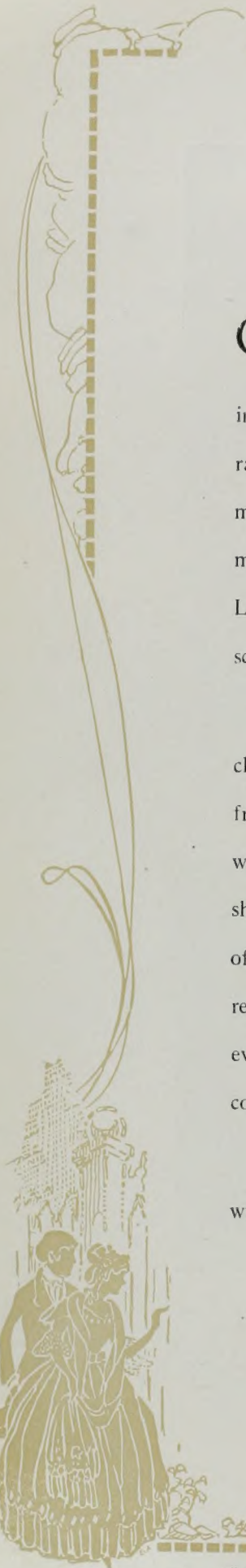

ONE of the activities participated in here at school is boxing. It made its first appearance on the campus only a few years ago, but has steadily increased in favor until more and more of the he-men of the institution are entering its ranks. The ones who take part are the most ardent supporters of it, and by this manifest interest is the manly art of self-defense recommended to all. Some of the most outstanding fighters in the A. A. U. tournament conducted each year in Salt Lake City, have been products of B. Y. U. A great future for this activity seems scheduled for the Youngsters.

Swimming has always attracted a number of enthusiasts, but the unfortunate closing of Provo High School's swimming pool this year eliminated this activity from the program of sports at the "Y." The presence here of Professor C. S. Leaf was more than fortuitous, for under his coaching the "Y" has won many championships in the aquatic sport. One of the most notable achievements was the producing of a two-time national championship in the person of Bud Shields who is the present record-holder in the inter-collegiate hundred-yard and two twenty-yard free-style events. With no place left in Provo in which to continue training, Bud and his coach were forced to leave, and at present are at the U. S. A. C. in Logan.

It is to be hoped that the near future will see the re-opening of the pool and with it the return to this campus of erstwhile laurels.



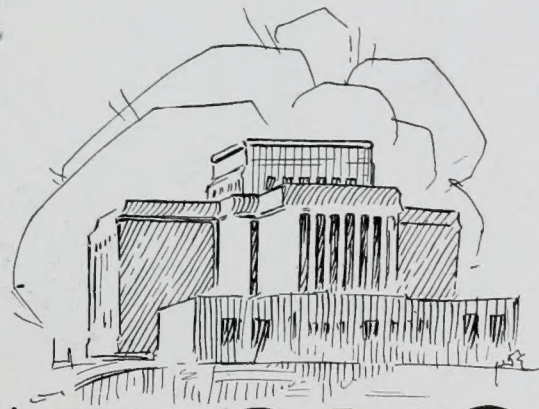
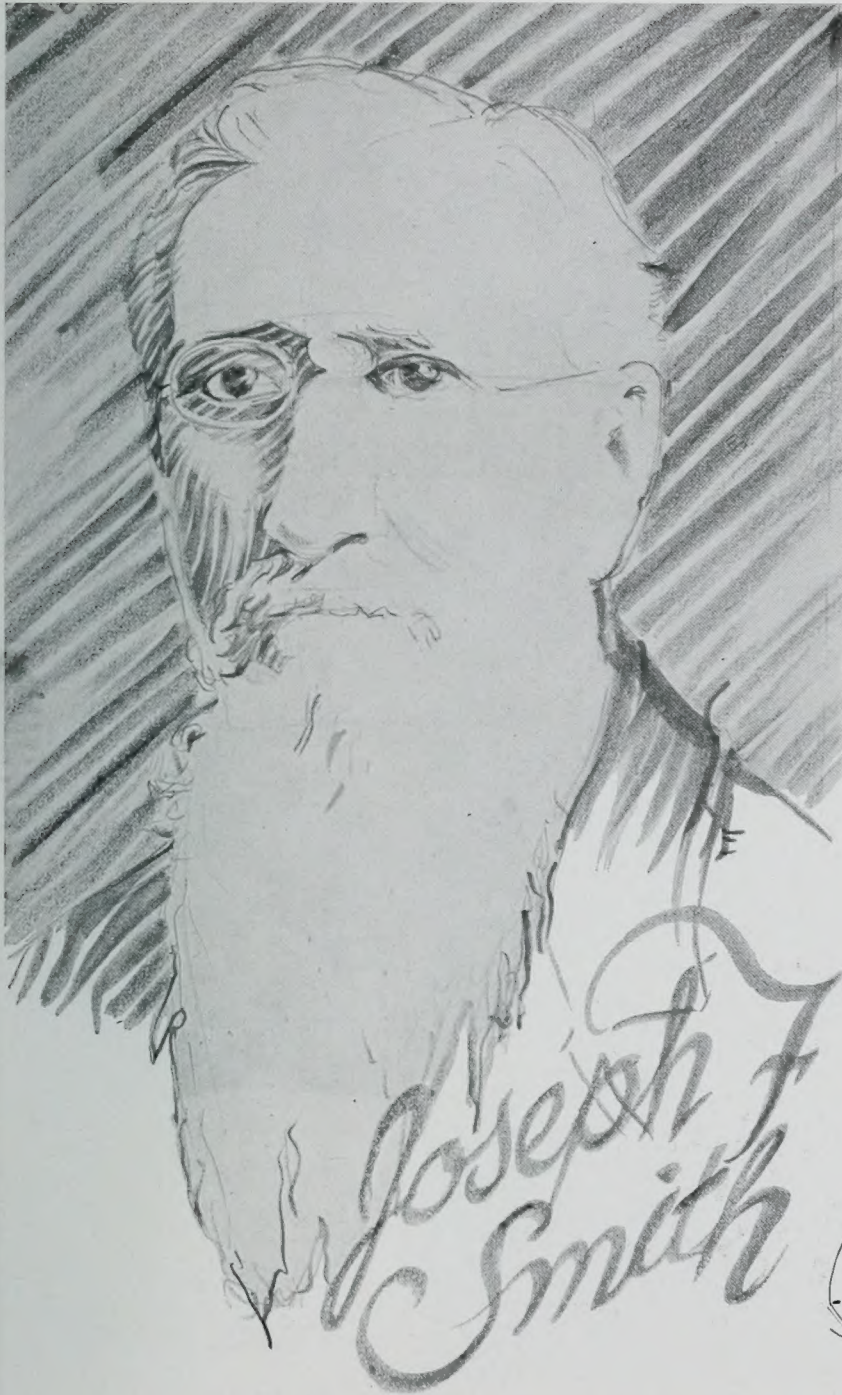

# ORGANIZATIONS





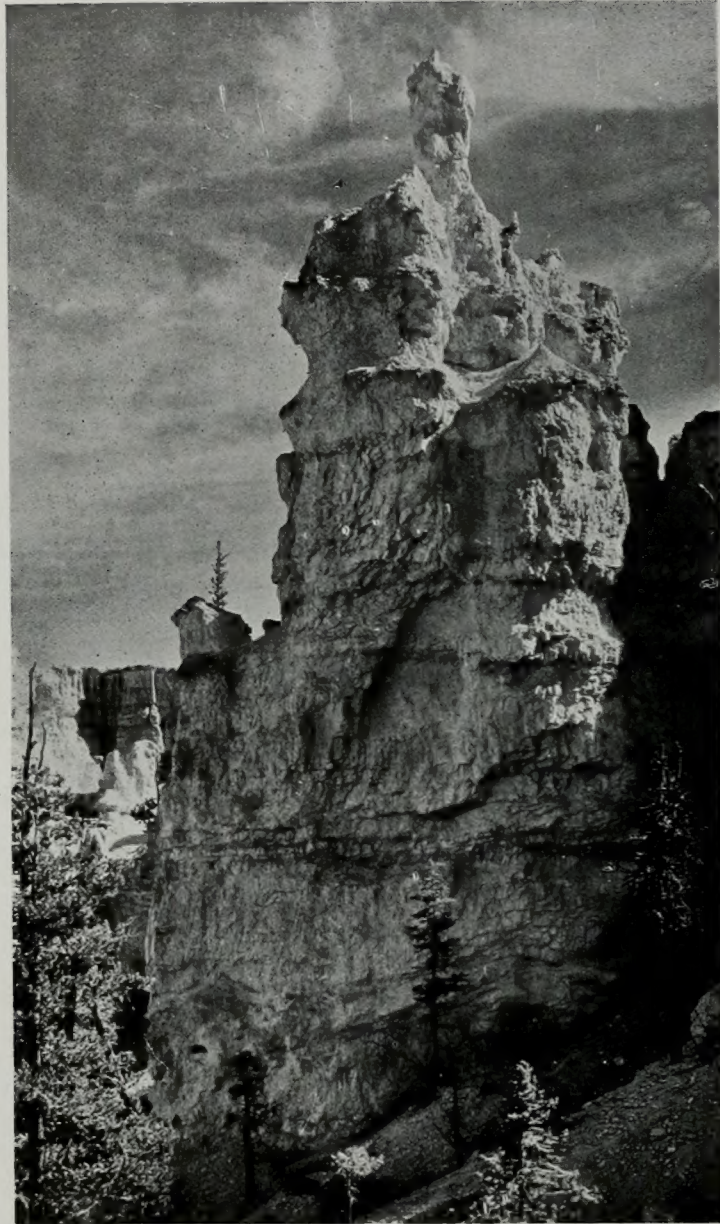





# Social Units





## Hylanders



ROALD CAMPBELL

THE activity of the Hylanders was distinguished by a wide variety which called into play the interests and talents of every member.

Social diversions ranging from dancing parties and programs to hikes and sleigh-rides were ably conducted by the Entertainment Committee, Alva Johanson, Laurel Leavitt and Clarence Wilson, assisted by the officers.

They participated successfully in the forensic, musical, literary, and athletic efforts of the university. Roald Campbell was one of the debating duo that won an unbroken string of four triumphs on a tour of the Northwest. In scholarship the unit ranked high, three members achieving the honor roll. One of the outstanding athletes was Iman Hales, who, though a freshman, captured a conference wrestling title and was made wrestling captain for 1930-31.

Roald Campbell  
 Ralph Crafts  
 Carlton Culmsee  
 Clark Frei  
 Newell Frei  
 Iman Hales  
 Alva Johanson  
 Vernon Larson  
*Secretary-Treasurer*

Laurel Leavitt  
 Lee Lund  
*Vice-President*  
 Morris Nuttall  
 Thomas Perry  
 Dean Terry  
 Clarence Wilson  
 Harold Woolston  
 J. T. Woolston





## Mates

FOR three years the Mates have been one of the outstanding groups on the campus. With the aim of obtaining members qualified in all activities, these men have become an exceptional all-around unit. Each member is expected to be a true mate to his brother members, and everyone supports the highest standard of student activity and interest. It is felt that here is being accomplished the purpose for which the social unit system was first established. As the school year closes the curtain falls on another too short, but happy and successful voyage of the Mates.

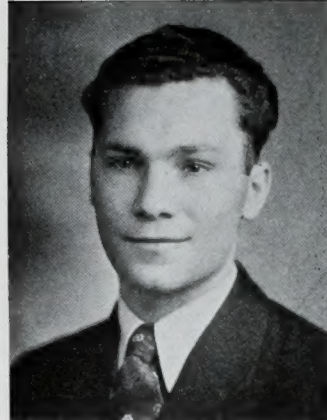

HAROLD HANDLEY

Bricy Anderson  
Leonard Bacon  
Walter Basinger  
Anthony I. Bentley  
Dee Broadbent  
Lynn Broadbent  
Gaius Call  
Smith Decker  
Ray Dickson

Delbert Groberg  
Stanley Gunn  
Irving Handley  
Harold Handley  
James Kerr  
Alma King  
Bert Lewis  
Wells Ludlow  
LaMar McDonald

Gene Paulson  
Elmer Peterson  
Reed Phillips  
Elvis Terry  
Golden Tueller  
Fermen Westergard  
Frank Whiting  
Joseph Whitehead  
Archie Williams





## Nuggets



FRED M. MOORE

THE Nuggets unit was formerly known as the Goldbrickers Club, and was organized in 1917. In 1923 all clubs were banished from the campus, but the club continued to function apart from the school until the installation of the social unit system. Upon the inauguration of the present system, the Goldbrickers were among the first to affiliate, and became known on the campus as social unit number one. The new plan demanded, however, a change in the name, so the traditional "Goldbrickers" was abandoned, and "Nuggets" was the choice for the successor. The old traditions of the group remain, so that this stands out as one of the most active on the campus. Many student body officers, athletes, debaters, and men known for other accomplishments are numbered in its membership.

Joe Allen  
 John Allen  
 Stewart Anderson  
 Arch Anderson  
 Harold Armstrong  
 Karl Bunnell, *Vice-President*  
 Mark Balliff  
 Clyde Buehler  
 Eldon Brinley  
 Da Costa Clark  
 Walt Daniels

Dean Fisher  
 James Gunn  
 Ellis Graham  
 Earl Hone  
 Arthur Hasler  
 Frank Harris  
 Dix M. Jones  
 Kent Johnson  
 L. Lowell Johnson  
 Ben Johnson  
 Smith Jacobs  
 Richard Knight

Howard Kelly  
 Paul Keeler  
 Abe Larsen  
 Fred M. Moore  
 Lorenzo McGregor  
 Max Olson  
 James Poulton  
 R. Thornton Snow, *Secretary*  
 Claude Snow  
 Clarence Taylor  
 Harold Van Wagenen





## Tausigs

A CLOSE blending of scholarship has been the goal of the Tausigs social unit. This group offers each year a silver loving cup to the most scholarly social unit in the university, with resulting wide-spread interest in the more serious phases of school life. Socially, the unit holds annually a formal dinner dance, a Salt Lake theatre party, a social held in conjunction with the Nuggets, and an invitation dance, in addition to its regular bi-monthly dinners, etc. The Tausigs have made an excellent showing in athletics this year, ranking high in intra-mural competition. One of the distinctions belonging to this unit is the fact that both the captains of the 1929 football squad, and the captain of the 1930 eleven are Tausigs.



J. GRANT THURGOOD

Robert Bushman, *Treasurer*  
 Grant Buttle  
 Luzell Chipman  
 Paul Chipman  
 Lee Christiansen  
 Norman B. Creer  
 Elmer Dastrup  
 Ross Graham, *Secretary*  
 Clair Gudmundson  
 Ray Hart  
 Melvin Haymond  
 Orin Jackson

Roland Jacobs  
 Ray Merrill  
 Russell Mortensen  
 Wendell Morgan  
 Stephen Murdock  
 Stanley Nelson  
 Wayne Neilson  
 Boyd Rasmussen  
 Elwood Romney  
 Bert Snyder  
 Schuyler Strang

Grant Thorne  
 Paul Thorne  
 J. Grant Thurgood  
 Clifford Toone  
 Theodore Toone  
 Clarence Vacher  
 Bud Walker  
 Paul Warnick  
 James Westwood  
 John Westwood  
 Arthur Zabriskie

A. Rex Johnson, *Faculty Advisor*





## Vikings

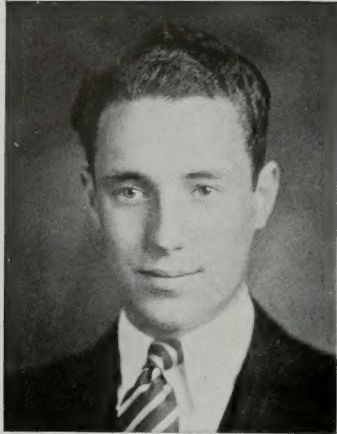

WENDELL TAYLOR

THE outstanding aim of the Vikings this year has been to really encourage and further the democratic spirit which first gave rise to the social unit system. A spirit of good fellowship has bound the members together so that unity and success has followed every undertaking.

In the line of social gatherings the unit has been particularly active. The first annual formal dinner dance was held the eve of Thanksgiving, and a number of parties followed each holiday. The Viking unit numbers among its members many who are prominent in student government, athletics, and several other student activities.

Ray Alleman  
Reese Anderson  
Don Candland  
Howard Cottam  
James Cullimore  
Mark Eggertsen  
Jennings Evans  
Sterling Evans  
John Fechser

Stephen Fletcher  
John Halliday  
Horace Hardy  
Corwin Hatch  
Waldo Hodsens  
Clayton Jenkins  
Lolavee Jensen  
James Miller  
Fred Miner

Merrill Miner  
Mark Nielson  
Rulon Paxman  
Lee Peterson  
Clyde Sandgren  
Keith Sumner  
Warnick Swenson  
Delbert Tregagle  
Barr Washburn





## Zeit Geist

IT has been the aim of the Zeit Geist social unit this year to not only meet in a social capacity, but to enlarge the acquaintance of each member with happenings in the fields of science. As the name Zeit Geist implies, these men have tried to keep up with the "Spirit of the Times." The regular bi-monthly meetings have for the most part been spent in discussion of topics of interest to the group. Lectures were given by those members directly interested in the subjects considered. Television, light, the fourth dimension, and aviation are subjects which have been investigated recently by the group. Some of the members have actually made experimentation in the field of radio television, and this has added interest to the undertakings of the unit.

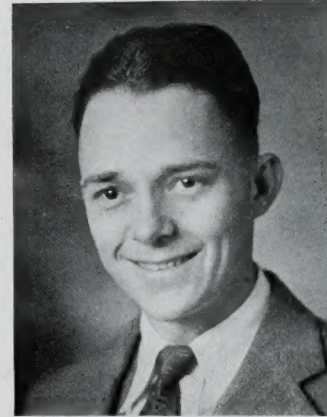

NORMAN GEERTSON

### MEMBERS

Robert Clark  
 John Dean  
 Junior Dixon  
 Henry H. Faulkner  
*Secretary-Treasurer*  
 Norman Geertson  
 Mark Gardner  
 Richard Green  
 Ben Goe  
 Anson Higginson

Paul Haymond  
 James Ivie  
*Vice-President*  
 Laurence Jackson  
 LaFayette Jones  
 Howard Johnson  
 Vernon Moore  
 Lawrence Olpin  
 Bert Wheeler  
 Vernon Whiting

Kenneth C. Yancy







### Val Hyrics

HAROLD BARTON  
 HAROLD BAILEY  
 HAROLD COLVIN  
 FARRELL COLLETT  
 BERT GLEDHILL  
 RALPH NELSON  
 ELMO PETERS

RAY GARRETT  
 LYNN HURST  
*President*  
 CURTIS HARDING  
 REED PETERS  
 DEAN STEAD

BUS HOLTSCLAW  
 PARLEY JAMISON  
 LAWRENCE JONES  
 ALMA KARTCHNER  
 FRED STAHPMAN  
 WARREN WHITTAKER

DOYLE LIDDLE  
 DON MERRILL  
*Vice-President*  
 KENNETH MILLER  
 WILLIAM WIXOM  
 FLOYD YOUNG

DR. HANSEN  
*Advisor*



### Nuveko

GILBERT ANDERSON  
 JAMES AAGARD  
 BURNELL AAGARD  
 HAROLD BOYACK  
 FREED BUSCH  
 ELMO TANNER

GEORGE CORBETT  
*President*  
 GRANT GREER  
 GUY HILLMAN  
 FRANK JORGENSEN  
 GRANT PENROD

HARRY McCOARD  
 CLARK PRINCE  
 RAY PHILLIPS  
 CLIFFORD NELSON  
 MORRIS SNELL  
 DARROLD YOUNG







## Hilgardia

JOSEPH BROWN  
 GROVE HADDOCK  
 JAY L. HADDOCK  
*President*  
 ONEAL OGDEN

DR. T. L. MARTIN  
*Sponsor*  
 HARVEY MILLER  
 WILLIAM MERRILL  
 LEROY OAKS

JAMES PETERSON  
 EDWARD SLADE  
 NILE TAYLOR  
 LORIN WHETTEN

LESTER WHETTEN  
 BRYCE WADLEY  
 HAROLD BARTON  
 WALTER WILTBANK



## Charmanta

RETTA JACOBS  
 GERTRUDE KING  
 UTAHNA NIELSON  
 BLANCH WILSON  
*President*

PAULINE CLUFF  
 HATTIE HARRIS  
 OLIVE GARDNER  
 MABLE WILSON

JOSEPHINE ROGAHAR  
 LOUISE WHITE  
 ZELDA MORLEY  
 BELVA WILSON





## Beaux Arts



ROZENA NELSON

WE are the Beaux Arts true, we have our social views,  
 But still we're trying to keep the standards,  
 Of this our B. Y. U. The school we're loyal to.  
 Our aim is culture, friendship, refinement  
 On to goals, on honor rolls,  
 We find our names printed there.  
 Then we'll progress, leading the rest  
 All will be fair, we are Beaux Arts true,  
 We'll keep our social views,  
 Our aim is culture, friendship, refinement.

This song embodies the true spirit of the Beaux Arts. Successful parties, the girls' basketball championship, third place in the Pep Vodie, accomplished this year, mark the group as one of the most versatile on the campus.

### MEMBERS

Virginia Booth  
 Vera Bush  
 Evelyn Bryner  
 Lapreal Bryner  
 Elsie Cherrington  
 Florence Fowler  
 Gertrude Gourley  
 Maurine Gourley  
 Thelma Gardiner

Lilly Skousen  
 Buryle Hibbert  
 Dorothy Hoover  
 Myrle Jones  
 Eva Jacobsen  
 De On Morrison  
 Mercy Nelson  
 Rozena Nelson  
 Ann Price

Florence Speckart  
 Hazel Taylor  
 Reah Taylor  
 Ida Tanner  
 Lucile Thorne  
 Thelma Walker  
 Emily Wright  
 Zenda Wentz  
 Mrs. Bessie Meiling  
*Sponsor*





## Cesta Tie

A FRIENDLY group interest has been a feature of the spirit of this social unit. A splendid corps of officers has aided immeasurably in the carrying out of an intensely interesting program for the year. Outstanding social events were a Story-Book Ball, Four Season Formal, held in conjunction with the Mates, and the Spring Festival. The success of this year intensifies the hopefulness felt for next year's activities.



EMILY SMITH

Etha Bleak

Wilma Boyle

Alta May Braithwaite

Lola Braithwaite

Mariam Colton

Bertha Farnsworth

Ella Farnsworth

Eva Hamilton

Audry Harris

Mary Holbrook

Faun Ivins

Cally Nelson

Marcia Osmond

Nan Osmond

Gertrude Partridge

Edith Rich

Beth Romney

Celia Romney

Helen Romney

Caroline Scorup

Emily Smith

Julina Smith

Beulah Strickler

Ruth Watts

Helen Whitesides

Addie Wright

Elva Wright







MELBA LARSEN

## Deca Sema Fe

CONGENIALITY has been a distinctive characteristic of the Deca Sema Fe unit throughout 1930. Many happy parties, the pleasant memories of which will be cherished by its members, were enjoyed periodically during the school year. Paramount in social activities was the formal St. Patrick's Dinner Dance held in March at the Hotel Roberts. Members of the unit have been active in practically all phases of student life, there being representatives in debating, music, drama and home economics. An original and charming act in the Pep Vodie, which received considerable favorable comment, was one of the features of the year's work.

Hazel Aagard

Marie Allen

Eliza Bjencugard

Mercella Bonneru

Evelyn Brough

Mauna Campbell

Eileen Chipman

Evelyn Crosby

Jennie Evans

Margaret Finell

Veda Gessel

Ora Gledhill

Eileen Hatton

Nellie Hickens

Alice Jones

Agnes Kilpack

Melba Larsen

Elaine Mayor

Ina Markham

Irene Metcalf

Ireta Mortimer

Ethel Nielson

Mary Peterson

Norma Peterson

Lorene Randall

Bernice Sheffield

Beatrice Wheeler





## Del Marna

THE Del Marna is one of the newer and smaller units on the campus. It was organized to enrich the College experiences of its members through the sincere friendship of a group of girls from a variety of widely scattered places, but with congenial interests. A number of unique and highly successful parties have been held during the year and the girls are all looking forward to the resumption of friendships at the beginning of next year.



KATE ALLRED

Kate Allred

Georgia Dimick

Marval Atwood

Ruth Eldredge

Frances Benedict

Emma Ludwigson

Miss Barbara Maughan

Verna Burnham

Ora Pate

*Sponsor*

Louise Candland

Marie Phillips

Gay Dimick

Helen Summers

Angelyn Warnick







IRIS ROBINSON

### Nautilus

NAUTILUS symbolizes the development of friendship; each year as the spiral grows, it expands and becomes more beautiful.

LOVE of friends shines more brightly when it is linked with a lofty purpose. Our motto is "Ever Upward."

UNDER the Blue and Gold the Nautilus is each year receiving new friends into its iris dwelling, and they hear a voice which sings:

*"Build thee more stately mansions, O, my soul,  
As the swift seasons roll!  
Leave thy low-vaulted past!  
Let each new temple, nobler than the last,  
Shut thee from heaven with a dome more vast,  
Till thou at length art free,  
Leaving thine outgrown shell by life's unresting sea!"*

Lorna B. Allen

Edna Ball

Joie Batchelor

Alice Brinton

Lenore Crookston

Donna Davis

Edna Holbrook

Irma Jergenson

Eleanor Kelly

Zola Martin

Lucille Merrill

Wilma Mickleson

Erma Merrill

Zina Murdock

Evelyn Ostlund

Edith Paxman

Iris Robinson

Lettie Romney

Naomi Seamount

Eva Mae Sorenson

Louise Swenson





## Minae Clarae

THE past year in the lives of the Minae Clarae has been one of great profit and enjoyment. Social activities, scholastic accomplishments, and achievements in the fields of art, music, drama, etc., have taken up most of the time. One of the aims of the unit has been to make each party unique, and with this in mind the entertainments have all been planned for the interest and benefit of those participating.

Helen Allman

Almera Anderson

Thora Andrus

Margaret Broadbent

Beatrice Brown

Eldona Cox

Velma Cox

Grace Dangerfield

Belle Harris

Thelma Jacobsen

LaRue Jensen

Genevieve Morgan

Eliza Nelson

Gwen Nelson

Dorothy Oakley

Lucile Peterson

Sally Smith

Fern Smoot

Elida Snow

Janet Webster





## O. S. Trovata



ANNA HUGHES

A SPIRIT of cooperation and the stimulation of originality have characterized this group of girls in their activities of the year. Believing that a social unit should be a social organization, the Trovatas have been very active on the campus in this capacity. Some of the most attractive and outstanding social functions of the year have been sponsored by the unit, among them being the annual spring dinner dance held in the Hotel Roberts. A very clever Indian theme was worked out upon this occasion, and the party was entirely successful.

Phyllis Adams

*Secretary*

Ethel Alder

Ruth Allen

Beth Ashworth

Sina Brimhall

Ve Bohman

Mabel Cumnard

Allie Dixon

Sarah Dixon

Elizabeth Gessford

Ora Haws

Nell Hibbert

Betty Holliday

Mildred Holliday

Anna Hughes

Vera Jackson

Beth Mangum

Phyllis Miller

Nelda Parks

Leah Peterson

Allie Taylor

Blanche Thomas

Beth Wright

Monta Wentz







## O. S. Trovata

IN what was rated by critics as the best Pep Vodie ever to be staged on the campus, and in competition with almost every other social unit in school, the O. S. Trovata won first place. Their act was a clever and entertaining one, showing that it was well-planned and rehearsed.





## Valnorn



ELAINE PAXMAN

“VALNORN” became the official name of a group of “kindred spirited” girls in 1928. Since that time these girls have affianced many others of friendly attitude until today their social unit is one of renown on the “Y” campus and the name “Valnorn” is associated with girls of talent and accomplishments. Of the many interesting activities sponsored by this social unit the most symbolic social event was their annual dinner dance which was held at Hotel Roberts in January. The theme for this lovely “Festival” was “A Flight to Valhalla.” In the toasts, music and decorations the old Norse mythology was uniquely depicted. The theme of the name “Valnorn” is taken from Norse mythology—the ancient beliefs of the “Valnorn’s” ancestors.

Fay Allred  
Eva Balliff  
Ada Birch  
Eunice Bird  
Margaret Bird  
Allie Bowen  
Gean Clark  
Josinette Cook

Pearl Dahle  
Virginia Eggertsen  
Phyllis Fletcher  
Grace Gardner  
Callie Hanson  
Willma Hanson  
Ada Hasler  
Rose Lietchy  
Edna Ludlow

Loya Neilson  
Lota Paxman  
Margaret Peterson  
Betsy Reynolds  
Donna Salisbury  
Beth Swenson  
Virginia Taylor  
Nita Wakefield





## Fidelas

THE aim of Fidelas is the cultivation of enduring school day friendships. Along with this go the sponsoring and enjoyment of happy social activities, and the endeavor to do the utmost in support of B. Y. U. ideals. Among the outstanding parties of the year are those given by Fidelas. One of the most enjoyable and beautiful of all was the traditional formal dancing party given at the Hotel Roberts in April.



NORELL STARTUP

Clara Anderson

Mary Ashby

Bernice Barton

Alta Bates

Marie Bills

Helen Boyer

Jennie Brimhall

Ione Christensen

Norma Christenson

Edna Dixon

Nora Ford

Grace Gammon

Agnes Hales

Audrey Jackson

Eva Johnson

Jenny Johnson

Ruth Johnson

Della Jones

Belva Lee

Alberta Mendenhall

Anna Ogden

Lucile Olsen

Violet Peterson

Lenore Rasmusen

Hannah Reynolds

Helen Rowe

Lillie Severson

Naomi Startup

Norell Startup

Erma Stone

Ruth Stevens

Izola Stewart

Helen Webster

Mrs. George H. Hansen  
*Advisor*







### Zel Menha

SYLVIA ALLEN  
 IOLA BOSTON  
 BERNICE BOWER  
 ARLA DEAN CHRISTENSEN  
*Secretary*

VERONA FIELDING  
 MAYSIE HALL  
 GRACE HALL  
 ROSE HAMMOND  
*Vice-President*

WINNIFRED HEATON  
 JENNIE JENSEN  
 FREDORA JENSEN  
 NORMA KNIGHT  
*President*

ANNIE KNIGHT  
 WINA LISTON  
 JENETTA McDONALD  
 HILDA OAKS  
 EVA PETERSON



### Vol Soong

RINDA BENTLEY  
*President*  
 INEZ BAIRD  
 ADELIA BOYLE  
 EVA CROWTHER  
 THELMA CRANDALL  
 ZELLA COX  
 LILLIAN CARTER

BLANCHE FOWKES  
 GLADYS HOOKS  
 DOROTHY HOLMES  
 CLARA HAMBLIN  
 VOLA JOHNSON  
 MABLE JOHNSON  
 VILDA JESSEN  
 LORNA JENSEN

MYRLE KELLY  
 VEDA KARTCHNER  
 LUCIE LeROY  
 CLARA MOORE  
 EMMA MILLS  
 DONNA MONK  
 LENORE McCLELLAN  
 MAE PACE

EMMA PETERSON  
 LOIS PENROD  
 MARGARET PETERSON  
 BERNICE REDD  
 ELVA STEPHENS  
 ALVERA SMITH  
 WANDA SNOW  
 MARGIE TAYLOR

HILDA WIDDISON

LEONA WEST

CLARA WELLS







# Clubs







TED HANSEN

## Alpha Kappa Psi

AS one of the professional organizations on the campus, Beta Delta chapter of Alpha Kappa Psi, national commerce fraternity, has played a prominent part in the activities of the school. One of the requirements for entrance into the fraternity is scholarship, so the members rank high in that achievement.

The "All Boys Show," is sponsored by this group and has always been enthusiastically received. The proceeds from this show go to the Alpha Kappa Psi Loan Fund which is made available to students in commerce. This in itself is a most worthy effort. The members of this group are all active in school life and are among the outstanding students in school.

John Allen  
Edgar Barton  
Harold Barton  
Norman Bingham  
Newell Bown  
Harold Boyack  
Jefferson Cazier  
Frank Cragun  
Preston Creer  
Norman Creer  
James Cullimore  
Elmer Dastrup

Sterling Evans  
Jim Finch  
Ted Hansen, *Pres.*  
Orin Jackson  
Dix Jones, *Treas.*  
A. Rex Johnson  
Melvin McDonald  
Boyd Rasmussen  
Loran Skousen  
John Snell  
R. Thornton Snow

Anthony Sowards  
Keith Sumner  
Ralph Sylvester  
Clarence Taylor, *Vice-Pres.*  
J. Grant Thurgood, *Sec.*  
Bud Walker  
Paul Warnick  
Barr Washburn  
Owen West  
Arthur Zabriskie







## Theta Alpha Phi

THE Utah Beta chapter of Theta Alpha Phi, national honorary dramatic fraternity, is one of the distinctive organizations on the campus at B. Y. U. Composed solely of men and women who have proved their ability in histrionic achievements, this body of Thespians represents the highest to be attained in dramatic circles. One of the cultural efforts undertaken by the group during the year just past was the review of seven Greek dramas by Aeschylus, Euripides, Sophocles, and Aristophanes. Every two weeks a luncheon was held at which interesting reports of plays and activities in the world of dramatic art were given. Kester's play, "Friend Hannah" was presented in April as the annual Theta Alpha Phi play, and its reception indicated an excellently performed vehicle.

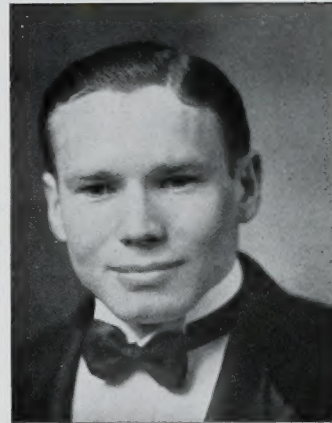

ARCHIE WILLIAMS

Leonard Bacon

Eunice Bird

Alice Brinton

Josinette Cook

Claude Eggertsen

Reta Gines

Ted Hansen

Kent Johnson

A. Rex Johnson

Fred Miner

Eloise Morley

Alonzo Morley

Jean Paulsen

Grace Paulson

Gertrude Partridge

Elaine Paxman

Glen Potter

Boyd Rassmussen

Elizabeth Romney

Helen Romney

Claude Snow

Ruth Watts

Nita Wakefield

Archie Williams

Frank Whiting

Joseph Whitehead

Addie Wright





## Gamma Phi Omicron



ANGELYN WARNICK

GAMMA PHI OMICRON Sorority is a professional organization, established at the B. Y. U. in 1926. Its membership is selected from the upper third of the Junior and Senior girls majoring in Home Economics, on the basis of scholarship and practical application of subject matter. The club also functions socially. Among its most delightful affairs this year, were the reception given in November, the Fornial Dinner Dance at the Hotel Roberts in February, the Anniversary Banquet, in May and the Alumni Breakfast in June. Beside these, a clever novelty party and business meeting and a professional meeting, were held each month. The club has contributed four volumes of Research papers to the Home Economics Library of the school and has established a loan fund which is rapidly growing.

Evelyn Bryner  
Verna Burnham  
Elizabeth Cannon  
Esther Coombs  
Allie Dixon  
Vilate Elliot  
Belle Harris  
Thelma Jacobson  
Virginia Knell

Mary Lyon  
Elsie Maughan  
Ireta Mortimer  
Murcy Nelson  
Rozena Nelson  
Evelyn Ostlund  
Margaret Peterson  
Norrel Startup

Gwendolyn Stewart  
Margaret Swenson  
Ida Tanner  
Hazel Taylor  
Maud Tuckfield  
Angelyn Warnick  
Effie Warnick  
Helen Whitesides  
Emily Wright





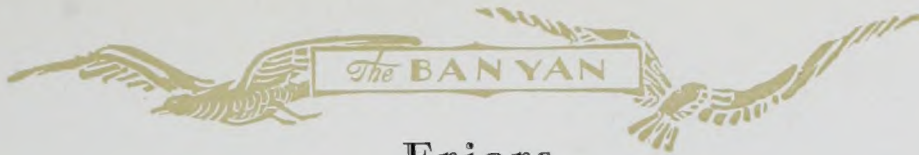

## Friars

THIS is a club composed of men who have filled missions for the Latter-day Saints Church. The club is not confined to this campus but is directly connected with the chapter at the University of Utah also the one at the State College. Over all is an executive president under whose direction the local presidents function. The purpose is to foster fellowship and to stimulate social, recreational and religious activity.

The word "Friar" (meaning brother) is used to designate this organization because, historically, it has an intellectual as well as a religious significance, the Friars being practically the only men to carry any intellectual light over the chasm of the dark ages. Therefore, the name seems appropriate for such an organization on a college campus.

Archie Anderson

Rodney Ashby

Gaius Call

Roald Campbell

Dee Chamberlain

Da Costa Clark

Antho Clayson

Pearson Corbett

*Secretary-Treasurer*

Earnest Clayton

Norman Creer

Ronald Dykes

Stanley R. Gunn

Delbert V. Brobert

Grove Haddock

Arthur Hasler

Orrin Jackson

Fletcher Jones

Howard Kelley

James Kerr

Vernon Larson

Lee Lund

A. Melvin McDonald

Phares Nielson

Elmer Peterson

James Peterson

Ervine Smith

J. Foss Smith

Joseph Whitehead

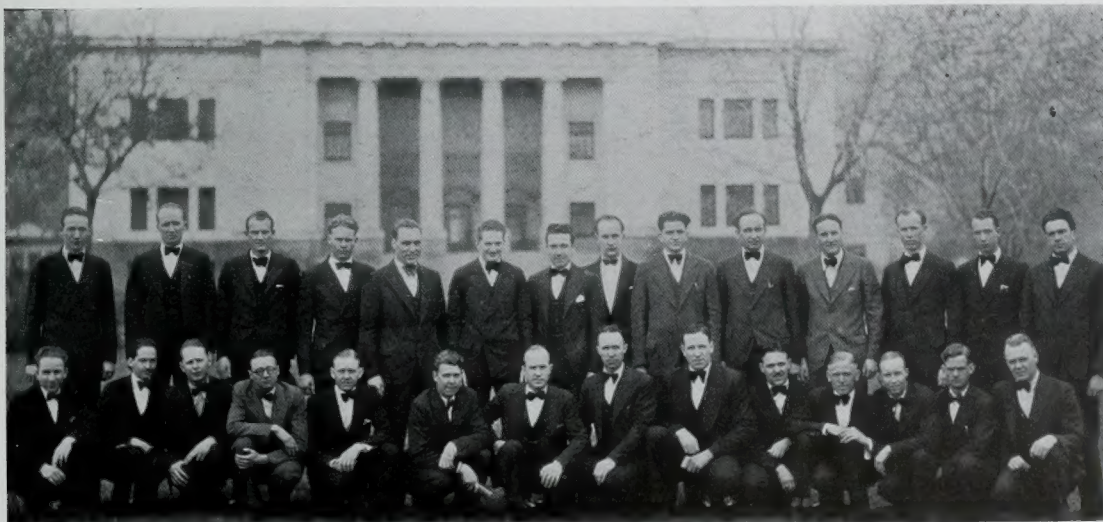



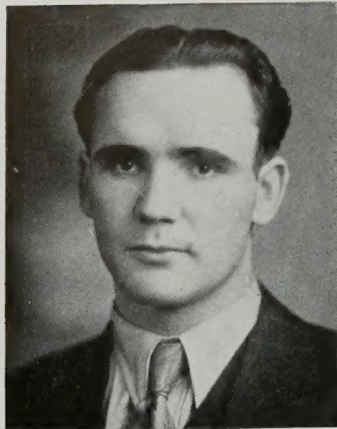

FRANK WHITING

## Mask Club

THE Mask Club is a local organization existing for the purpose of stimulating interest in and appreciation for the drama. In order to accomplish this end, the club has sponsored this year, a program widely appealing in variety and quality. Special features were the appearance here of Reed K. Andrews of the Church and Drama League, and the program given in College Hall by Roscoe Grover and the KSL entertainers. The year's activities were particularly filled with excellent play readings by the members of the class in play reading.

Carma Ballif  
 Eva Ballif  
 Bernice Barton  
 Frances Benedict  
 Maybeth Bowman  
 Evelyn Bryner  
 LaPreal Bryner  
 Alice Brinton  
 Verna Bunker  
 Gerald Caldwell  
 Norma Christensen  
 Maxine Clayton  
 Velma Cox  
 Mary Crafts  
 Sarah Dixon  
 Chloe Farrer  
 Phyllis Fletcher  
 Thelma Gardner  
 Ora Gledhill

Maurine Gourley  
 Wilma Hansen  
 Thella Hess  
 Beryl Hibbert  
 Faun Ivins  
 Gertrude King  
 Belva Lee  
 Lucy LeRoy  
 Emily Madsen  
 Dorothy Mensel  
 Emma Mills  
 Clara Moore  
 Genevieve Morgan  
 Boyd Nelson  
 Ethel Nielson  
 Nelda Parks  
 Gertrude Partridge  
 Elaine Paxman  
 Edith Rich

Josephine Roghaar  
 Elizabeth Romney  
 Helen Romney  
 Iva Dell Sabin  
 Eliza Smith  
 Mary Smith  
 Claude Snow  
 Elida Snow  
 Wanda Snow  
 LaRue Snow  
 Erma Stone  
 Nita Wakefield  
 Ruth Watts  
 Frank Whiting  
 Blanche Wilson  
 Belva Wilson  
 Joseph Winder  
 Addie Wright





## Idaho Club

THE animating spirit of the Idaho Club may be embodied as a person and christened "Friendliness." This friendliness to be explained by the fact that the members have analogous interests in: a particular vegetable—the spud; a certain area consisting of lava rock, sand, sage brush, and coyotes—Idaho; and a peculiar school, that is of sufficient attraction to make distance unimportant and homesickness a mere trifle—the Brigham Young University. The Idaho Club functions as a cooperation for the furthering of social good times, one traditional feature of which is the annual moonlight hike during the spring quarter.



ROALD F. CAMPBELL

Leonard Bacon  
 Reed Barrett  
 Marcella Bonneru  
 Alta Mae Braithwaite  
 Lola Braithwaite  
 Leva Campbell  
 Roald F. Campbell  
*President*  
 Monna Campbell  
 Farrell Collett  
 Dan Dimick  
 Gay Dimick  
*Secretary-Treasurer*  
 Georgia Dimick  
 Esther Dougan  
 Blaine Fillmore  
 Florence Fowler  
 Delbert Groberg  
 Grove Haddock  
 Jay Haddock

Eva Hamilton  
 Eva Hansen  
 Edna Harris  
 Hattie Harris  
 Thella Hess  
 Anson Higginson  
 Mrs. Anson Higginson  
 Mary Hubbard  
 Alva Johanson  
 Eva Johnson  
 Della Jones  
 Howard Kelly  
 Gertrude King  
 Belva Lee  
 Margaret Livingston  
 Lucille Maughn  
 Donald Merrill  
 Ezra Murdock  
 Cally Nelson  
*Vice-President*

Jamie Olsen  
 Lewis Perkins  
 Glen Potter  
 Clement Prince  
 Fenton Prince  
 Edith Rich  
 Josephine Roghaar  
 Iva Dell Sabin  
 Eliza Smith  
 Mary Smith  
 Sally Smith  
 Ruth Stevens  
 Erma Stone  
 Mabel Stucki  
 Nile Taylor  
 Paul Taylor  
 Dallas Tueller  
 Golden Tueller  
 Maurine Welker  
 Hilda Widdison





## Women Missionaries



MARVAL ATWOOD

WHEN the Friar's Club appeared on the campus to replace the old Y. D. D. Club, the women who had returned from missions found themselves outside the gate of the new organization. Not to be outdone, the members of the weaker sex organized the young Ladies' Missionary Club. This is the second year for the organization. One of the most outstanding social functions of the group is the annual formal breakfast held during commencement week and to which all women missionaries are invited. An extended effort has been made this year to make the organization known on the campus, especially those eligible for membership. The end of the school year closes a successful and happy season.

La Preal Aagard  
 Inez Allen  
 Marval Atwood  
 Erma Bennett  
 Edna Bentwith  
 Jennie Campbell  
 Hope Chapman  
 Agnes Clayson  
 Mary Crafts  
 Catherine Decker

Vilate Elliot  
 Flora Fisher  
 Grace Hall  
*Secretary*  
 Mary Hansen  
 Jennie Jensen  
 Della Jones  
 Jennie Knight  
 Barbara Maughn

Georgia Maeser  
*First Vice-President*  
 Mable Mathews  
 Eva Peterson  
 Alice L. Reynolds  
 Eliza Smith  
 Hilma Siell  
 Pearl Snow  
 Lucy Sudweeks  
 Hilda Widdison

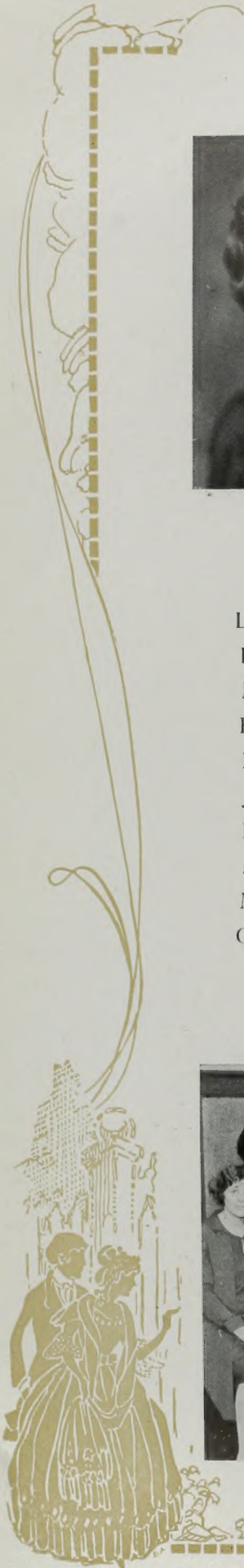



## Block Y Club

IT is not difficult to identify and justify the existence of the Block "Y" Club on this campus. There is a camaraderie existing among all those who have won the right to wear the official block "Y" insignia awarded for representing the school in one or more of the many intercollegiate contests. This spirit of kinship is given concrete expression in the organization which takes in all wearers of the "Y."

Being a purely honorary institution, the club makes no attempt to function socially, although a spring dinner dance is one of the traditions. No one club on the campus is so rich in tradition as is this group, and none is better qualified to uphold the standards of Brigham Young.

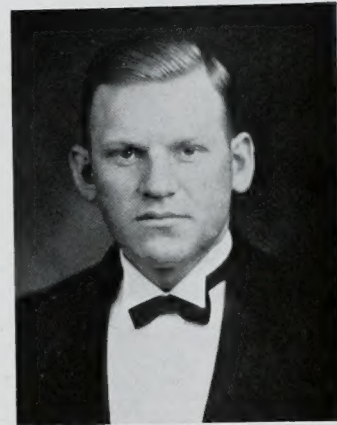

PAUL THORNE

Hazel Aagard  
 Joe Allen  
 Mark Ballif  
 Anthony Bentley  
 Karl Bunnell  
 Verna Burnham  
 George Cooper  
 George Corbett  
 Claude Eggertsen  
 John Fechser  
 Delbert Groberg  
 Ray Haddock  
 Waldo Hodson  
 Paul Holt

Vilda Jessen  
 A. Rex Johnson  
 Lowell Johnson  
 Dix Jones  
 Paul Keeler  
 A. C. Lambert  
 Ferron Losee  
 Russell Magelby  
 Jud Manson  
 Elmo Martin  
 Lorenzo McGregor  
 Gertrude Partridge  
 Clemont Prince  
 Fenton Prince

Wendell Poulsen  
 Theodore Raille  
 Boyd Rasmussen  
 Helen Romney  
 Basil Skousen  
 Marvin Skousen  
 Neff Smart  
 Blanche Thomas  
 Paul Thorne  
 Grant Thurgood  
 Golden Tueller  
 Clarence Vacher  
 Harold Van Wagenen





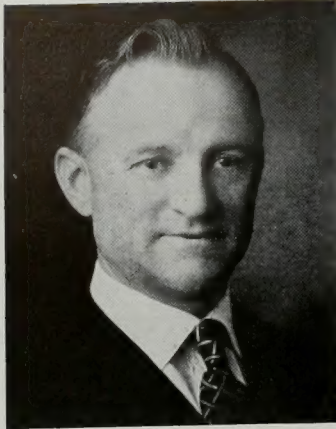

PROFESSOR ED. M. ROWE

## Speech Class

THIRTY-EIGHT men and twenty-nine women make up the sections of Speech 2 and Speech 63. In the group are winners of various awards in oratory and debate. As a group and as individuals these students have manifested a wholesome influence in their work and have attained no slight degree of excellence in the art of speech. One is safe in predicting a social and intellectual uplift in the communities where they reside. Many of them will teach in high-schools and seminaries. Others will study in various universities.

Burnell Aagard  
Phyllis Adams  
Mary Ashby  
Lucretia Ashby  
Harold Bailey  
Walter Basinger  
Adelia Bayles  
Anna Beardall  
Eileen Chipman  
Maurine Christensen  
Melba Christensen  
Morris Clinger  
Edna Coleman  
Josinette Cook  
Mary Crafts  
Ralph Crafts  
Myrtle Deuel  
Si vian Edgel  
Alice Facer  
Takeo Fujiwara  
Zoe Garfield  
Ora Gledhill  
Ben F. Goe

Walter Hammond  
Curtis Harding  
Horace Hardy  
Flo Heindselman  
Tubou Heitig  
Waldo Hodson  
Fred Horlacher  
Audrey Jackson  
Orrin Jackson  
Udell Jackson  
Dorothea Jensen  
Mabel Johnson  
Reed Jones  
Wendell Jones  
Veda Kartchner  
James J. Kerr  
Harold Lowe  
Charles McKell  
Lucille McMillan  
Orion Memmott  
Ezra Murdock  
Ralph B. Nelson  
Exilda Nielson

Phares Nielson  
Gertrude Partridge  
Elaine Paxman  
Elmer Peterson  
Thora Pickett  
Ann Price  
Esther Pulley  
Freda Rasmussen  
Paul Ripp'e  
Vernon Scott  
Glenn Se'ers  
Joseph Swasey  
Blaine Swenson  
Golden Tueller  
Margaret Utley  
Ardeen Van Leuven  
Rowe Vincent  
Moroni Ward  
Monta Wentz  
Frank Whiting  
Archie Williams  
Oran Williams







### David Starr Jordan Biology Club

REED ANDERSON  
 REESE ANDERSON  
 D. ELDON BECK  
 HOWARD COTTAM  
 DR. WALTER COTTAM  
 OWEN DAVIS

BARNEY DOUGALL  
 JOHN FECHSER  
*President*  
 BERTRAND HARRISON  
 EUGENE JOHNSON  
 RAY JONES

DOYLE LIDDLE  
 BEN MARKHAM  
 LUCILE MAUGHN  
 ROLAND RIGBY  
 EDNA SNOW

BEN STAHPAN  
 MAX STEWART  
 MARGARET SWENSEN  
 WILLIAM STANTON  
 DR. VASCO TANNER  
 RAY WHITING

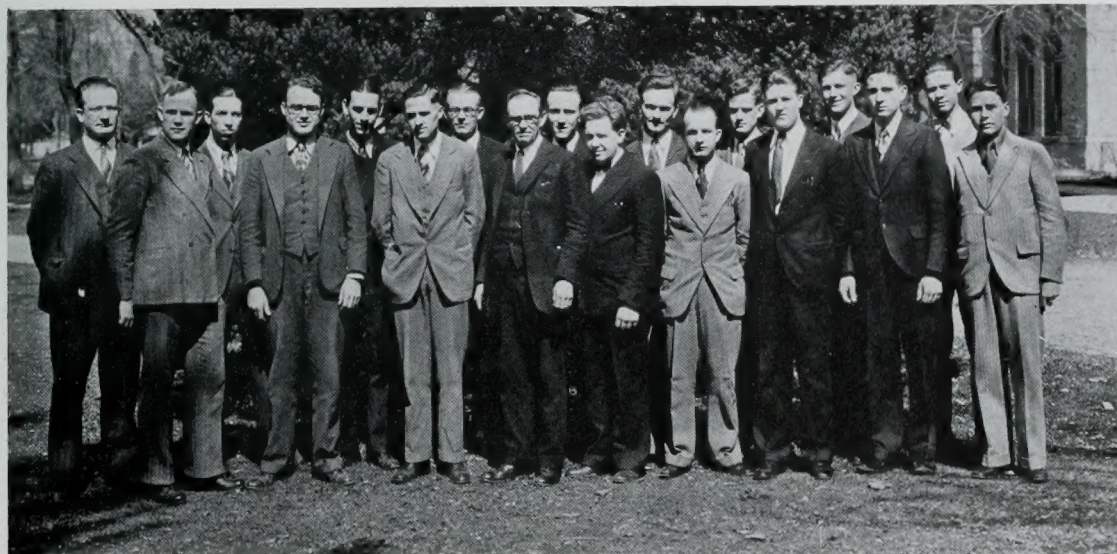

### Y Chemical Society

JAY BECK  
 HERMAN BENIAMS  
 LOREN C. BRYNER  
 HAROLD COLVIN  
 DELBERT GREENWOOD

VAUGHN HUNTER  
 ALVA JOHANSON  
 MYRON JORGENSEN  
 VERNON LARSEN  
 DR. CHAS. E. MAW  
 IDA TANNER

MAURICE J. MILES  
 HARVEY MILLER  
 KENNETH MILLER  
 JAMES MILLER  
 RULON PAXMAN

H. W. PETERSON  
 ORVAL POLLY  
 SOREN ROSS  
*President*  
 FRED STAHPAN







### Spanish Club

Margaret Bird, Vera Bush, Anthony I. Bentley, Lowell Boberg, Joseph Brown, Farrell Collett, Cleon Coolie, Willard Call, Gaius Call, President; Myrtle Deuel, Harold Fitzgerald, Ella Farnsworth, Anna Hughes, Charles Heinze, Hilda Hodgekinson, Ezra Murdock, Loya Nielson, Leah Peterson, Norman C. Pierce, George Swallow, Keith Wangsgaard, Floyd Walser, Loren Whetten, Lester Whetten, Wright Welker, Lloyd Young.



### German Club

Lorna Allen, Reed Anderson, Bernice Barton, Herman Beniams, Vera Busch, Walter Buss, Velda Carson, Howard Cottam, B. F. Cummings, John Fehser, Floyd Fletcher, Grove M. Haddock, John Halliday, Frank Harris, Fred Horlacher, Waldo Hodson, Imri Hutchings, Paul Huish, Lavar Isaacson, Alva Johanson, Gerrit De Jong, Jr., Alice Jones, Blanche Jones, Dix Jones, Roy Jones, Virgil Kartchner, Zelda Larsen, Rose Leichty, Fred Loveless, Kenneth Miller, Milo Moody, Ralph Morgan, Clara Prusse, Walter Roberts, Ferron Sager, Gertrude Sauer, Foss Smith, Irvine Smith, Max Stewart, Elizabeth Sorenson, Ormand Weight, Josephine White, Lois White, Quinn Whiting, Archie Williams, Will'am Wixom, Clara Woodhouse.







# Popularity







SINA BRIMHALL  
*Beauty*





---

EVA MAE SORENSON  
*Beauty*

---





ZOLA MARTIN  
*Beauty*





---

SARAH DIXON  
*Popularity*

---





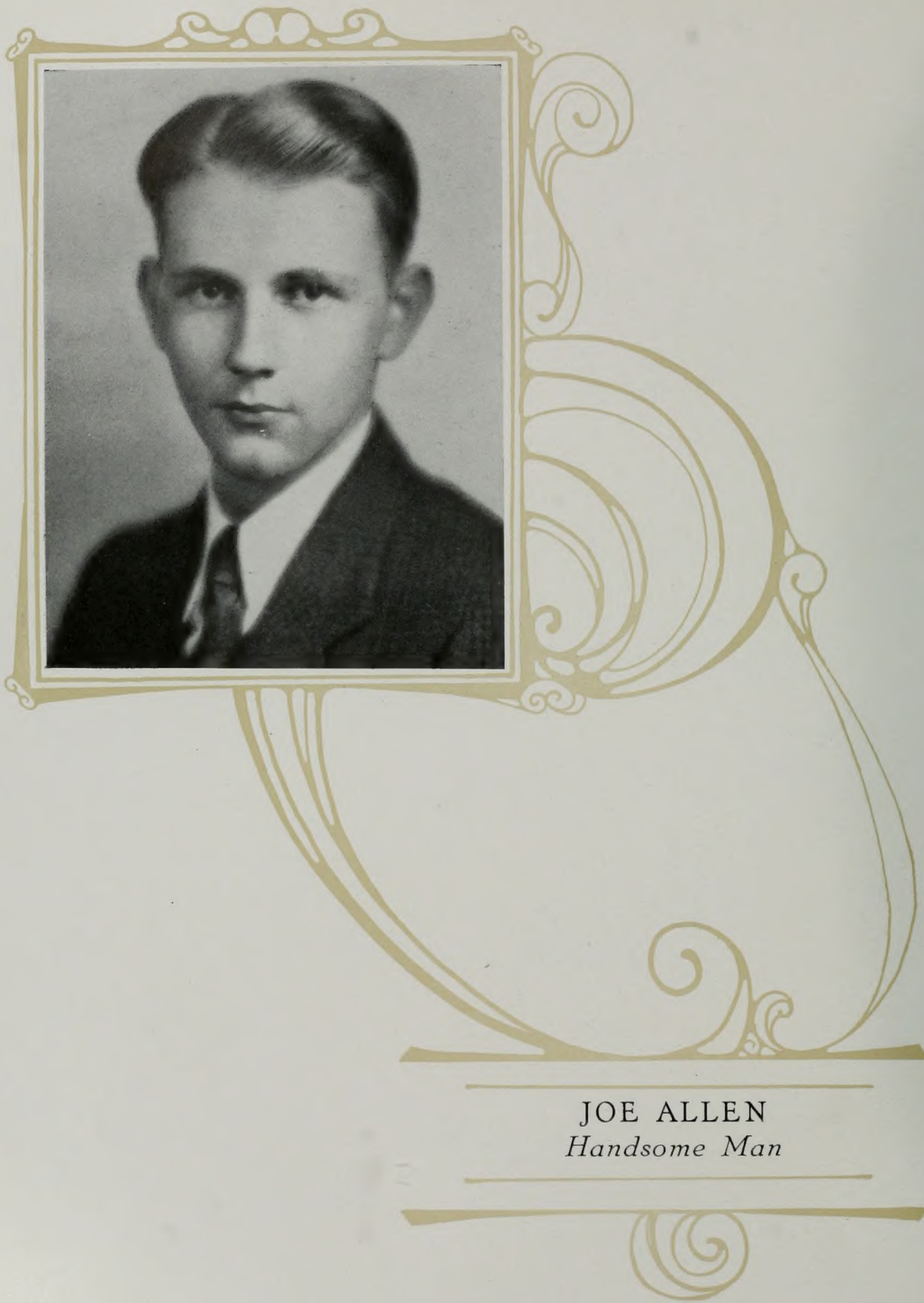

JOE ALLEN  
*Handsome Man*



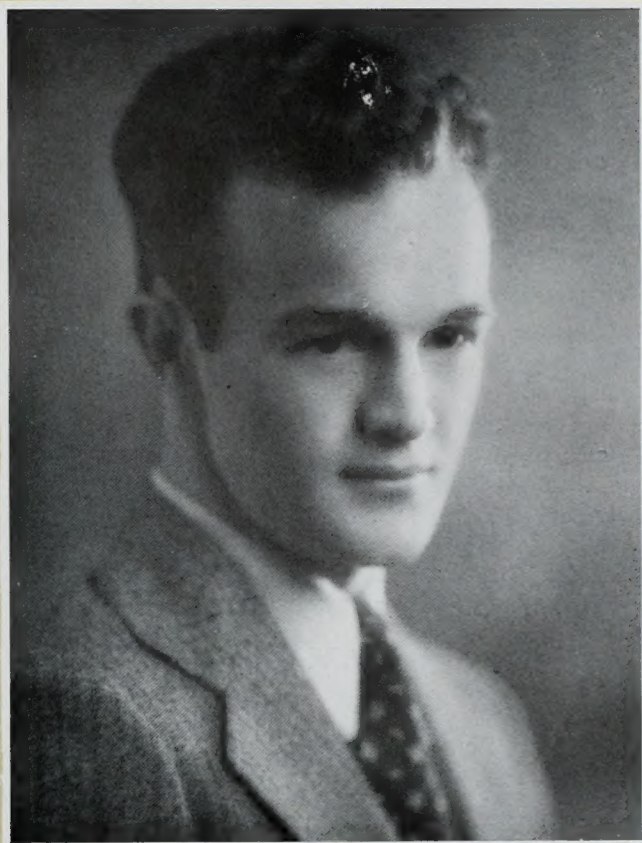

---

CLUG VACHER  
*Popular Man*

---





## The Editor's Finale

**S**ITTING at the typewriter in a frenzied last minute rush, the Editor is wondering as to the reception his book will be given. His nerves are worn down by the pressure of the little time remaining, so he feels like saying to critics, "You can go to the appropriate place of adequate heat intensity provided and reserved for intolerants, bigots, and people of superlative ability who would have made the book so much better." But, of course, this would not be delicate so the Editor must express himself in terms of better refinement and culture.

Therefore, in the most approved humble and apologetic manner supposed to be assumed by all culprits, we beseech you to consider with leniency the results of our most unworthy efforts. For a year we have slept with the Banyan, it has haunted our dreams and dogged our daily footsteps for a year we have worked and planned, altered and built; for a twelve-month we have argued and pled, perspired and despaired; for weeks and weeks we have mounted photos, written articles, cursed staff members, printers, and engravers fervidly and sincerely; and now the thing is done.

But, stay—the Editor still must expiate some how the crime of the misspelled name, the wrongly placed photo, and the horrid appearance of the blonde girl whose features were distorted by an unkind photographer. We realize that no punishment, however severe, is enough, but serious reflection on the matter has suggested that he be sentenced to pay and pay by being forced to daily review his atrocities as they have been perpetrated and perpetuated in the 1930 Banyan.

But at any rate, here it is. Forsaking facetiousness, the Editor must express appreciation to his staff who have done so much for the book. Without detailing it all to you who cannot realize the effort it has taken, let us mention particularly the work of the art staff, Euray Anderson and Fermen Westergard; the loyalty of Angelyn Warnick who prepared the life section; the diligence of Grant Hastings who performed most of the menial tasks required in commendable fashion; and the painstaking work of Vilda Jessen whose efforts in organization and planning meant so much. In addition let us not forget Ethel Alder, whose nimble fingers typed so much correspondence and copy sheets; Clyde Sandgren, who labored as one of the associate editors; Rex Christensen, who earned his award in two days' work; Alice Brinton, who prepared the W. A. A. section; Lynn Broadbent, who gathered photos; Dixie Mangum, who handled high school pages; Bert Harrison, who skill with the camera acquired all the views, athletic pictures, and many of the social unit and club photos; Evelyn Ostlund, who supervised the work on the organization section; Rosy Snow, who did an excellent job of the sports write-ups; to say nothing of the highly efficient business staff whose work made the job a financial success, J. Grant Thurgood and Norman Bingham.





Heber J.  
Grant

# FEATURES





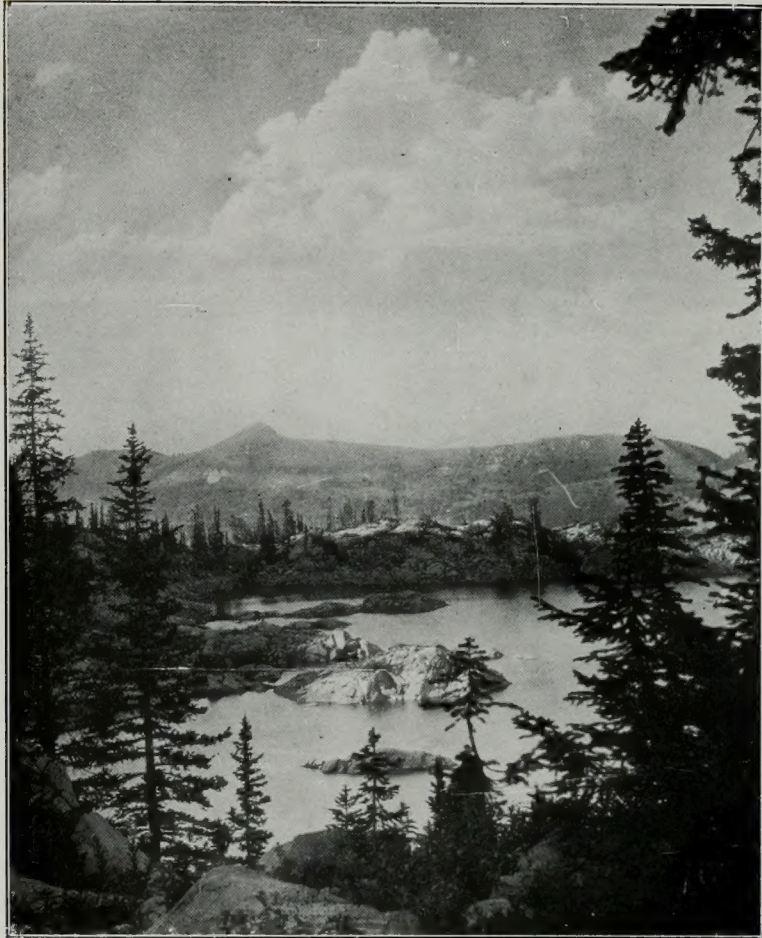





## The Pageant Of The Ages

ONE of the most spectacular presentations of the year was given in the Salt Lake Tabernacle from April 6 to May 3. It was "The Pageant of the Ages," produced by the Church of Jesus Christ of Latter-day Saints as a part of the great celebration arranged in commemoration of the founding of the church a hundred years ago. During the period of its showing it was seen by thousands of people who came from nearly all parts of the world to see it. It was, of course, of interest primarily to Mormons, but so colorful was it that great numbers of people not of this faith were numbered among those who saw its performance.

That an adequate description of the Pageant could be condensed in the limited space provided here is an impossibility. Those who saw it will not need the few words inscribed here to bring it vividly to mind again, and those who were unable to see it could never realize the force of its appeal from a mere printed summary. In music, in poetry, and in dramatic color it beautifully presented Mormon doctrine, philosophy, and faith.

The success of the undertaking is due directly to the efforts of the committee in charge—men and women of ability, foresight, and vision. Of that committee some of the most important members are present and past members of Brigham Young University's faculty and student body. No one who attended the presentation of the Pageant could fail to be impressed with the artistry of its arrangement and color—its marvelous scenic effects beggar description. This most important phase of the work was in charge of one of B. Y. U.'s own faculty members, Professor Elbert H. Eastmond, of the Art Department.

Possessing an unusual amount of innate ability in addition to skill acquired through constant study and application, Professor Eastmond was the logical man to supervise the art work of the Pageant. He has had a great deal of experience in pageantry, and is a recognized authority on the art. His indefatigable efforts are well-known to all with whom he has worked in the past, and a deep appreciation for his interest and effort is felt by all who have been associated with him. Because of the high standards of his workmanship, his loyalty and devotion to a task once undertaken, and the willingness with which he assists projects requiring his aid, he has gained the admiration and respect of all.

Another member of the faculty of this school who performed no slight service in the interests of the Pageant is Professor LeRoy Robertson of the Music Department who composed most of the special music for the occasion. Valuable assistance was also rendered by the Home Economics girls who helped with the costuming. Many other B. Y. U. students participated in the performance and in other ways assisted. Thus the Pageant became a feature in the lives of a great many connected with this school.

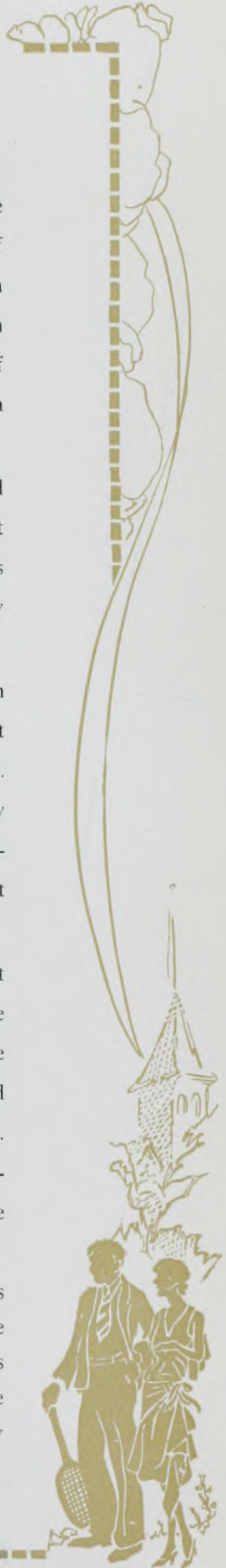



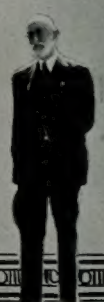
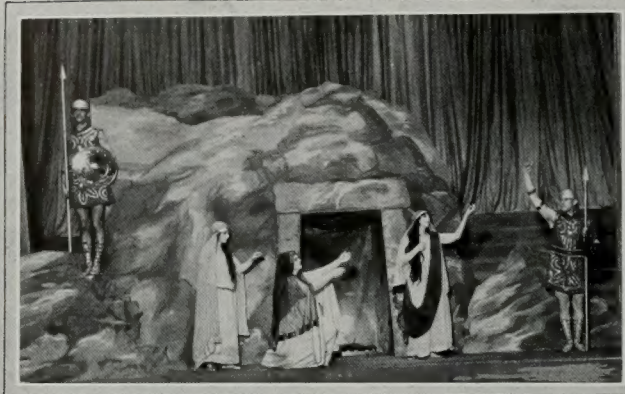



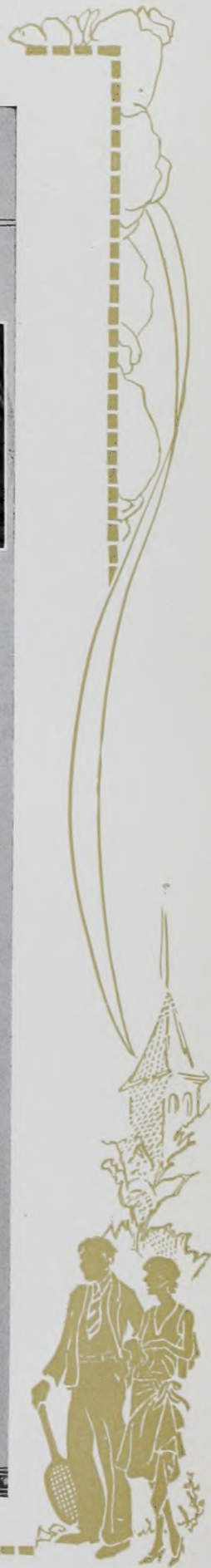
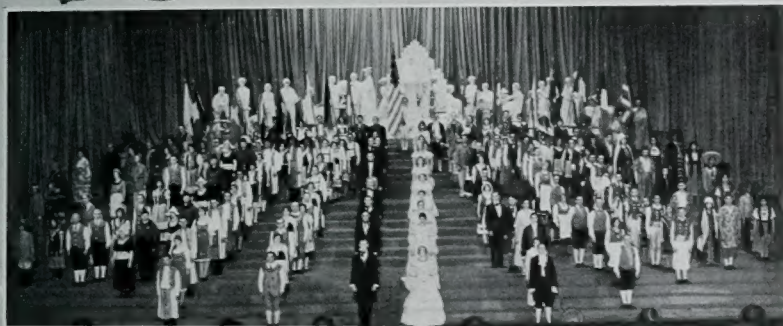
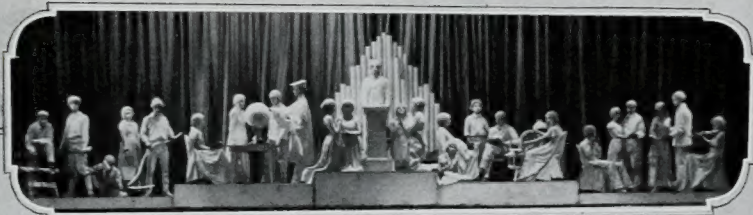



## Pep Vodie



ONE of the features of student life is the annual Pep Vodie held prior to the basketball games played here with Utah. The Utes and Cougars have always been rivals to a mean degree, and the intensity of feeling has resulted in many spectacular battles. It has not been at all unusual for the Redskins to take the contests played in Salt Lake, while the Cougars have managed to take most of the conflicts staged in the home lair. In order to insure the latter result, the Pep Vodie is staged at the psychological moment to arouse student interest and enthusiasm to a pitch of fervid loyalty. A contest is staged between social units, the winner to be given a full page in the Banyan. Elsewhere in this book is pictured the victorious act.

Some most unusual talent is nearly always uncovered in the performance, and it is said that this year's Vodie surpassed all others in professional workmanship. Hilariously funny, dizzily conglomerate, weirdly kaleidoscopic, fantastic in the extreme, the Vodie as a whole was a tremendously impressive and enjoyable vehicle this year.







## Summer School

SUMMER school at Brigham Young University has become as important as the other three quarters of the school year. Regular students of the school attend it, and many from all parts of the country are attracted to it because of its special Alpine session. The first few weeks of the school are spent on the campus, but the middle of the summer sees the students all packing up and going to the coolness of the Alpine camp. Here, near the summit of famous old Timpanogos, the last weeks are spent, and it is not difficult to imagine the enjoyment of those who participate in the activities in this place.

With the regular faculty of the school greatly augmented by professors of note from other schools throughout the United States, valuable instruction awaits all who are fortunate enough to be listed as students. Nowhere can be found a more desirable spot for a summer school session.







# Y Women







## The Womens' Athletic Association

THE Women's Athletic Association of Brigham Young University, though still in its infancy, is progressing each year and has achieved many of its aims. The motto of the association is "A girl for every sport and a sport for every girl." The girls are becoming more interested in getting out of doors and having a jolly good time as well as in playing inside games together.

The year 1929-30 began with the annual get-acquainted party at which every social unit was represented. Points, according to the percentage of the unit present, were given towards the cup which is to be presented to the social unit having the largest number of points at the end of the year. This cup is being donated by the Frank J. Mullet Jewelry Co. To keep the cup it must be won two years in succession.

Basketball was the next activity in line and a tournament that created great interest took place in March and ran for one week. At the close of the tournament the Beaux Art, winning team, challenged an all-star team of the school and defeated them. This team has yet to meet its equal.

April 24 saw the girls of the "Y" participating in the annual track meet. Those teams who met in basketball again met for supremacy of track and added more points toward the cup.

W. A. A. members and officers officiated entirely at the girls Annual invitational track meet on April 25 and 26th. They also assisted in entertaining over 200 girls who participated in the posture parade.

Representatives were sent to the convention of the three Utah schools held at Utah this year. It was held at the "Y" last year.

Each year four girls receive honor sweaters for their activities in various sports. These are given to the four outstanding girls having 1500 or more points. This year those to receive sweaters are Lilly Skousen, foremost girl basketball star, and sophomore; Beryl Hibbert, senior; LaPreal Bryner, junior; and Lucille Thorne, junior.

Bessie Meiling has been a most capable sponsor and because of her past experience and work in the W. A. A. she has given many valuable suggestions and good advice and has added to the strength and popularity of the organization.

### W. A. A. Officers

Alice Brinton . . . . .	<i>President</i>
Evelyn Bryner . . . . .	<i>Vice-President</i>
LaPreal Bryner . . . . .	<i>Secretary</i>
Beryl Hibbert . . . . .	<i>Treasurer</i>
Edna Holbrook . . . . .	<i>Reporter</i>





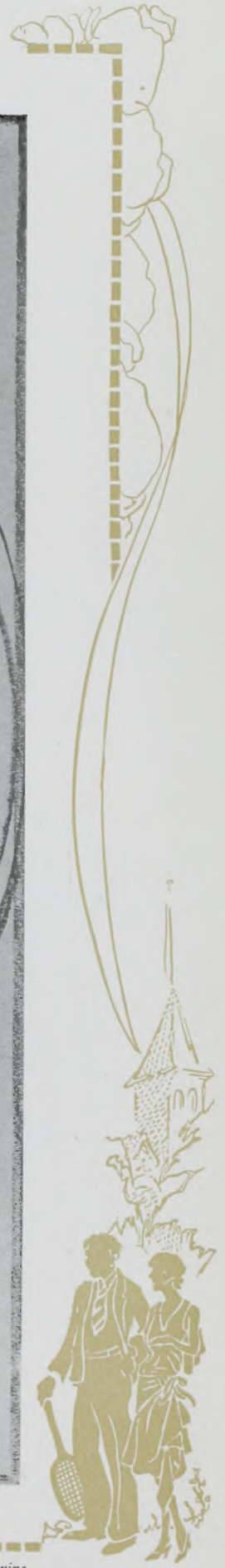









*The* Bunyon







Never Be  
Late

# The Y News

Always Be  
There

Vol. forty-ate

Date—Anywhere From Saturday to Friday

Page won

## SUNDAY SCHOOL WILL BE HELD AT REGULAR TIME

By T. HETTIG

When I was in the South Sea Islands I laughed the day I was born, and people knew right there that someday I'd be a big Editor like—Editor of the "Y" Knews!  
(Con-tin-ewed)

## ADVERTISEMENT

Sour Pickles can now be bought in full quart bottles.  
CALL AT THE "Y" NEWS OFFICE—nuf sed.

## ROUND ABOUT

It is reported in Colorado Agricultural Bulletin—that after Monday will come Tuesday, Wednesday, Thursday and Friday.

These are strange days—so many people are dying that never died before.

The U. of U. admitted a great number of students this year.

Pat-ron-ize our ad-ver-tis-ers.

## PHYSICIANS BAFFLED AT UNUSUAL ¼ BRAIN OF "Y" STUDENTS AT B. Y. U., ETC?



## NUMERAL "Y" RECEIVES WHITEWASH

They was a great turmoil and confusion, heaving of skuddles of kalsomite liquid, as the strang NUMERAL on the hill was draw ed on.

According to custom.

Sunlights came heaving in the radiant gulps, the "oith" trmbled with tramping feet and the

## STAFFMEETING AT FOUR THIRTY O CLOCK notice

Tuesday staff will meet today to rehearse the selection of next year's banyan editor.

S-C-R-A-T-C-H members in- vited

students were fanguished at last someone bellowed "Dinner" in groggy laughter. However \*\*\* and all galloped gleefully their coat tails flying gaily in the wind as they dashed like buckroes to the incline base.

Many take ILL AS FUNNY bone is rubbed on reading Tail- yard Topics?

To one, however, whose name is withheld for personal reasons, the illness proved fatale? His last words to his mother

- - - - kciretsa kciretsa kciretsa erew

Taylor's brain has revealed the startling fact that he has a double madula in connection with his double chin. This is the only case of its kind since the Grand Canyon was built. This undoubt- edly accounts for his huge ambi- tion to be essentric—one of these roller men that wears white kid gloves. At the age of three his mother bought him a squirt gun.  
(To be continued on page 4)

## TAILYARD TOPICS

by sam taylor

ASTERICK! ASTERICK!  
ASTERICK! ASTERICK!  
ASTERICK! ASTERICK!

Now aint that sumpin.  
AasterICK! ASTERICK!

I have a boil on my nose.  
ASTERICK! ASTERICK!  
cracky I'm a hard boiled guy. I don't like amos and Andy.

ASTERICK!  
ASTERICK!  
ASTERICK!

(Continued on page 4)







HATS CLEANED AND BLOCKED

RUGS SHAMPOOED

## **Provo Cleaning & Dyeing Co.**

CLEANING, PRESSING *and* REPAIRING

*The Quality of Our Work is Much Higher Than Our Prices*

77 North First West

FREE DELIVERY

Telephone 46

## Dedication

A REVERED and beloved tradition of past editors, which we here propose to do our share in perpetuating, is the dedication of the Bunyon. In order that we avoid making enemies it is imperative that the one on whom this honor is bestowed be carefully chosen. After reviewing recent issues of the Bunyon, which we find to be dedicated to such as skunks, mountains and donkeys, and after many hours of serious reflection and sober deliberation and many nights of tossing sleeplessly in bed debating the question, we have made a choice and believe that it is in harmony with the past custom of dedicating the Bunyon to something insignificant which has not the intelligence to know that it is being attacked or, having that amount of "grey-matter," has not the power of retaliating. We have chosen for this honor an organization which, if, by a very improbable chance, it has sufficient consciousness to sense the derision in this act, will have very little opportunity for avenging its injured honor. Not only is this dedication appropriate for these reasons but also because the recipient of this distinction is *already* an ancient enemy of Banyans and BUNYONS. Since ours is an annual publication which does not have the opportunity of replying publicly to attacks upon it, as they are frequently made throughout the year in the publication of the organization to which this is to be dedicated, we very appropriately and with an intense and time honored hatred, augmented by a year's accumulation of insults, dedicate this 1930 BUNYON TO THE "Y" NEWS AND ITS STAFF.





## Boosters of the B. Y. U.

The firms listed below are our loyal supporters. When you are buying they should be given first consideration. The following does not include our supporters on the Business and Professional Page.

Banyan Lunch	Paramount Theatre (Provo)
Beckers Products Co.	Provo Book Bindery
Bennett Culmers Co.	Provo Foundry & Machine Co.
Bonneville Lumber Co.	Provo Cleaning & Dyeing Co.
Brimhall Bros.	Provo Greenhouse
Browns Ice Cream	R-K-O
B. Y. U. Cafeteria	Robinson Inc.
Callahan Hardware Co.	Salt Lake & Utah Railroad
Christensen Clothing Co.	Shriver's
Columbia Coke	Smoot Lumber Co.
Consolidated Wagon & Machine Co.	Sowards Grocery
Crane Co.	Standard Market
Chrysler Motor	Strand Theatre
Curtis Zarr	Students Supply Association
Dixon Real Estate Co.	Superior Motor
Eccles Hotels	Superior Rotisserie
Elias Morris & Sons Co.	Sutton Cafe
Farrer Bros. Co.	Sutton Market
Farmers' and Merchants Bank	Taylor Bros. Co.
Furniture Exchange	Taylor Paper Co.
Glade Candy Co.	Telluride Motor Co.
Hansen Cash Grocery	Timpanogos Butter
Hotel Roberts	The Leader
Inter-Mountain Woolen Mills	The Little Hungry
John T. Taylor Grocery	Union Knitting Mills
J. Edwin Stein	University Market
J. C. Penney Co.	Utah-Idaho School Supply Co
Knight Trust & Savings Bank	Utah Motor Tours Co.
Ladies' Floral Co.	Utah Piggly-Wiggly Co
Larsen, P. L.	Utah Photo Supply
Leven's Chain Stores, Inc.	Utah Power and Light Co.
Lewis Ladies' Store	Utah Sugar
Madsen Cleaning Co.	Utah Valley Gas & Coke Co.
Maiben Glass & Paint	Utah-Idaho Cement Co.
National French Cleaning Co.	Van Photo Supply
O. P. Skaggs	"Y" Drug
	Z. C. M. I.





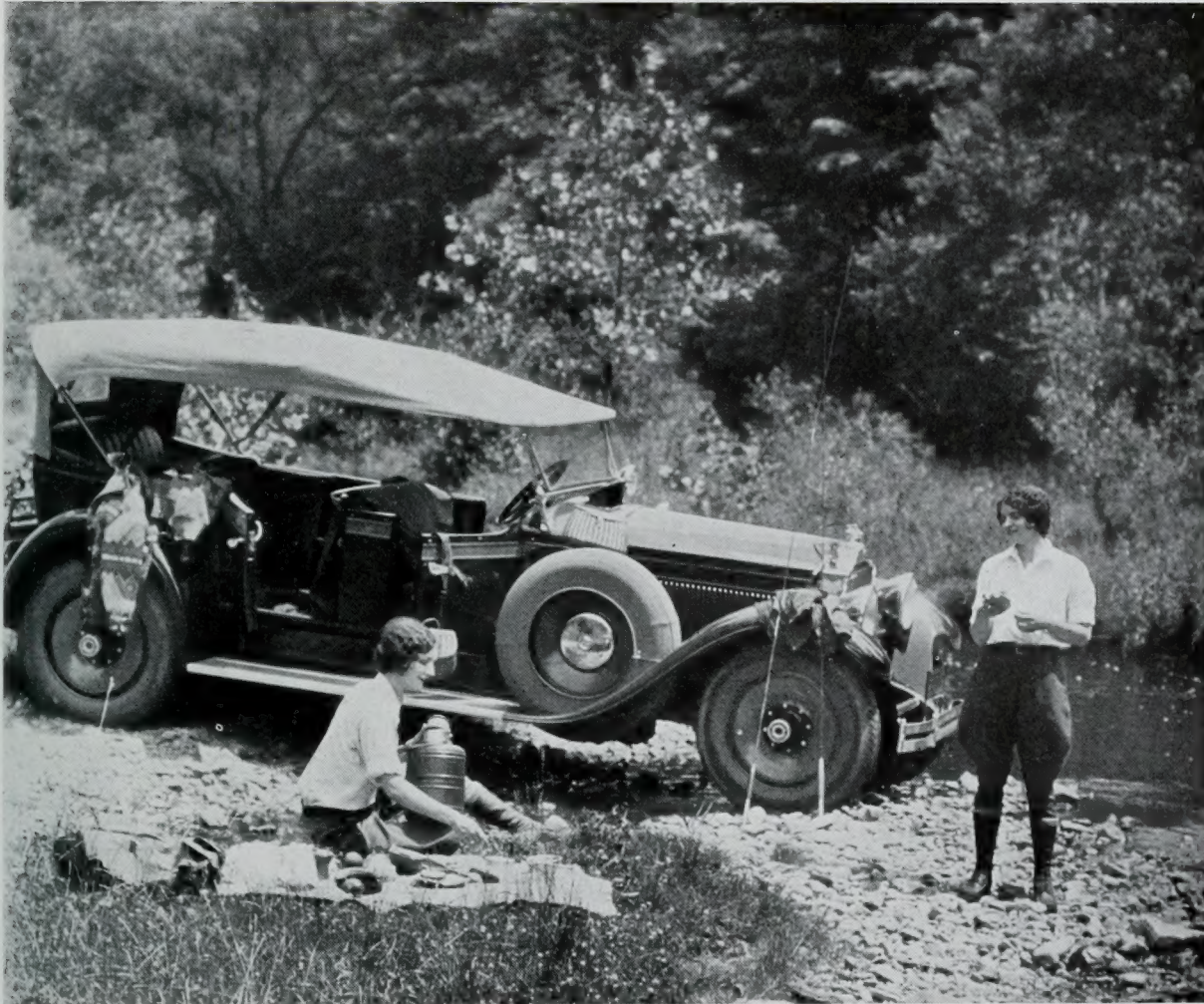
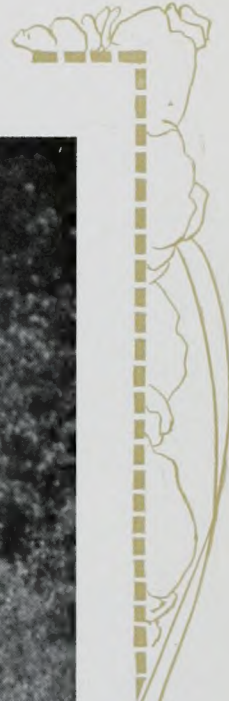

## LET NOTHING MAR THE PLEASURE OF YOUR TRIP

With Pep '88' in your gas tank, and Vico motor oil in your crankcase, your fuel and lubrication worries are simply non-existent! For these famous products are always of the highest quality that science knows how to produce. Pep '88' is sweet and clean - - - packed with power. Vico motor oil stands up under hard usage and intense heat. Power and protection for your motor. Look for Pep and Vico signs.



*Distributed by*  
**Bennett-Culmer Company**  
PROVO, UTAH

**PEP '88'**

**NEW**  
**VICO**  
GUARANTEED  
100%  
**PARAFFIN**  
**OIL**





## Interior of Farmers and Merchants Bank

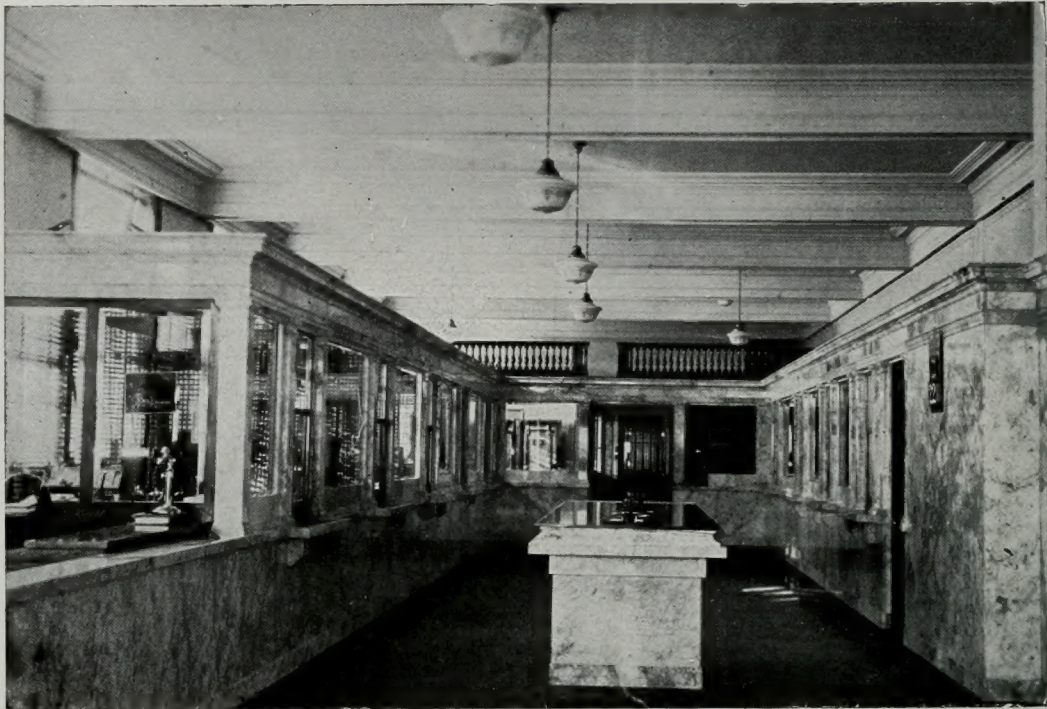

"A Friendly Bank to All."

### A PERFECT SETTING

The day was warm, and the birds were warbling. Our hero is tall and dark. The heroine is beautiful and dumb. He said, "Is there anything I can do for you, Mary?"

She simply smiled and gave him the works!

You see he was a jeweler and her watch was on the blink.

Ted: "I have added up this invoice ten times, sir."

H. R.: "Well?"

Ted: "And here are the ten answers."

Prof: "What steps would you make if you detected poisonous gas escaping in a room?"

Student: "Running ones."

## THE LITTLE HUNGRY

### HOT TOASTED SANDWICHES

HAMBURGERS AND HOT DOGS, HAM, EGGS, CHEESE and TUNA FISH  
CHILLI, COFFEE, PIES, SOFT DRINKS, ICE CREAM,  
CONFECTIONS, CIGARS, TOBACCO, CIGARETTES

*Best of Counter Service*

Opposite Steel Plant

A. W. Edwards, Prop.





**CHRYSLER**



**PLYMOUTH**

FOR BEAUTY, STYLE, COMFORT  
DURABILITY AND ECONOMY

**Harvey Motor Company**

42 East First North

PROVO, UTAH

Telephone 1057

“Mother wanted to know what we were doing on the sofa until three o’clock this morning.”  
“What did you tell her?”  
“That we were studying our lessons in Anatomy.”

Mrs. Boyle: “I didn’t accept Clarence the first time he proposed.”

Clarence: “I know you didn’t—you weren’t there.”

“May I hold your hand?”  
“No, thanks. It isn’t heavy!”

Talk about tough luck! I got a check for ten dollars the other day and the only man in college that could identify me at the bank was a bird I owed eight bucks to!



These spreading branches represent our many friends. The roots symbolize our growth. The fruit typifies the satisfaction created from the rich soil of service, quality, price, home-like atmosphere, spirit of good will and helpfulness.

**THE BANYAN LUNCH**  
*Just Across the Street*

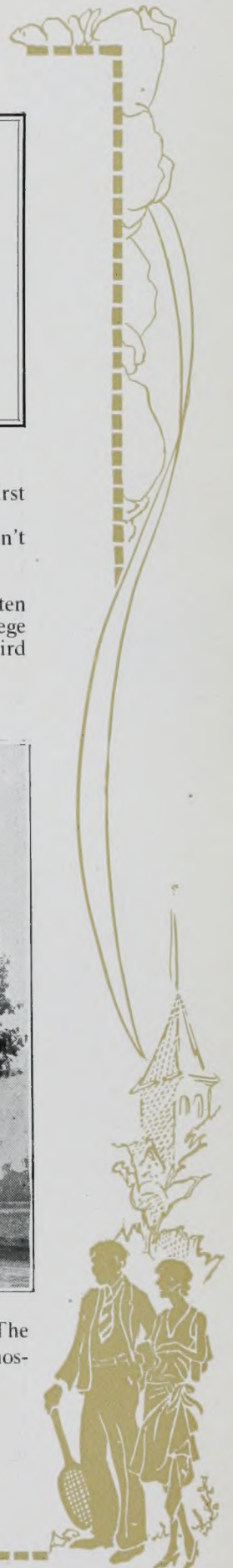



## When You're up on Your Toes— You're not Down in the Mouth

The world is rich in rewards for the energetic. There never was a time in the history of the world for making money like that which invites the "DOER" today.  
*It's the "DOERS" who wear a beaten path to the bank door.*

A Savings Account With the  
**KNIGHT TRUST AND SAVINGS BANK**  
Is an Asset to Energy

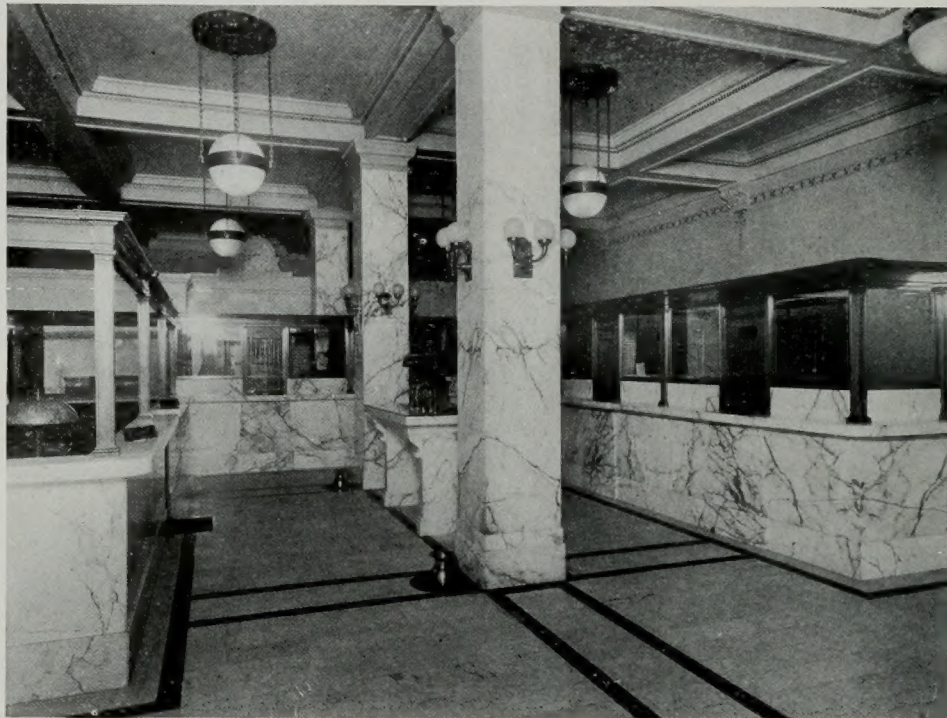

MAIN LOBBY

## Knight Trust and Savings Bank

PROVO, UTAH

CAPITAL \$300,000.00

J. WM. KNIGHT, *President*

R. E. Allen, *Vice-President*

W. E. Allen, *Cashier and Trust Officer*

F. G. Warnick, *Vice-President*

W. W. Allen, *Assistant Cashier*

SAVINGS

COMMERCIAL

TRUST

*"There Is No Substitute for Safety"*





## SUTTON CAFE

*"A Good Place to Eat"*

PROVO, UTAH

## CASH TELLS THE STORY AT JOHN T. TAYLOR'S GROCERY CO.

PHONES 27 and 28

### ENFORCING SACRED B.Y.U. TRADITIONS

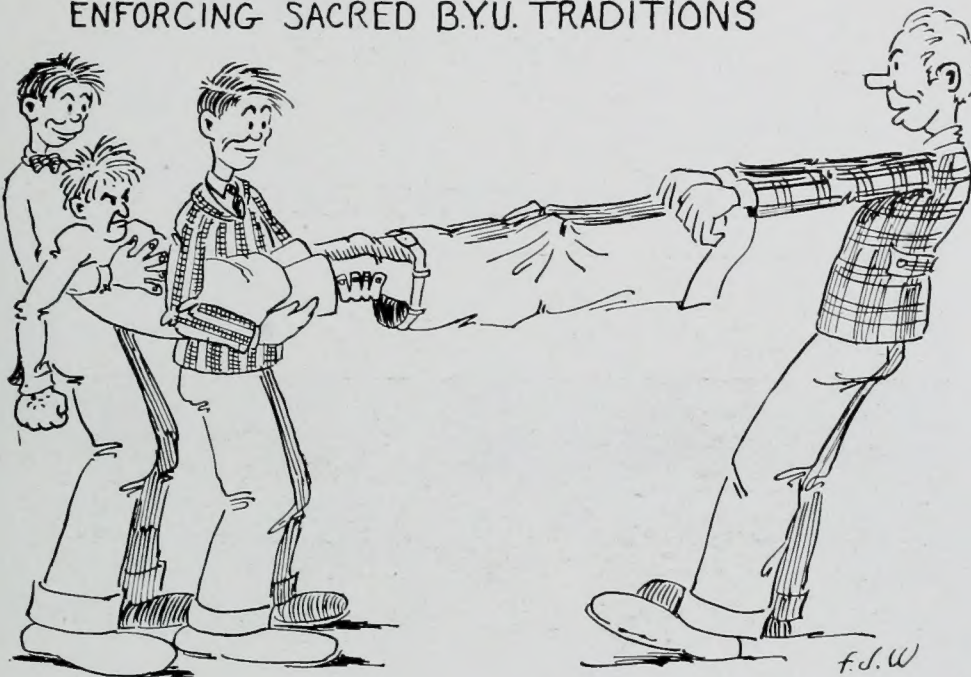

Many students work their way through college by selling our line during the summer months.

We have been operating successfully for over twenty-seven years.

Our line is thoroughly complete and very high grade.

If interested write us at Logan, Utah, and we will arrange an appointment

### UNION KNITTING MILLS CO.

GEO. W. SKIDMORE, *Manager*

LOGAN, UTAH





1929-'30 STAFF

# STUDENTS' SUPPLY ASSOCIATION

*Often Called the Stadium Co-op*

## The Students' Store







# TIMPANOGOS BUTTER

When You Phone Say—TIMPANOGOS

For Sale At All Grocers

## Timpanogos Creamery

TELEPHONE 213

O. S. OLSEN, *Manager*

PROVO, UTAH



SPRING STYLES

### AT THE THEATRE

"Why do you keep on applauding such a very poor play?"

"To keep myself awake."

A sure sign of Spring is when you read a lot of jokes beginning "A sure sign of Spring—"

Friend: "When you proposed, did you tell her you were unworthy of her?"

Second Ditto: "Yes, and she agreed."

## Orpheum

Where You Hear and See the Best

THE PICK OF

Warner Brothers—First National  
Paramount—Fox—Pathe  
Metro Goldwyn Mayer  
United Artist

TALKING - SINGING  
PICTURES

## Bonneville Lumber Co.

"That Good

Place To

Trade"

HERMAN HINZE  
*Manager*

298 S. University Ave.

Phone 104

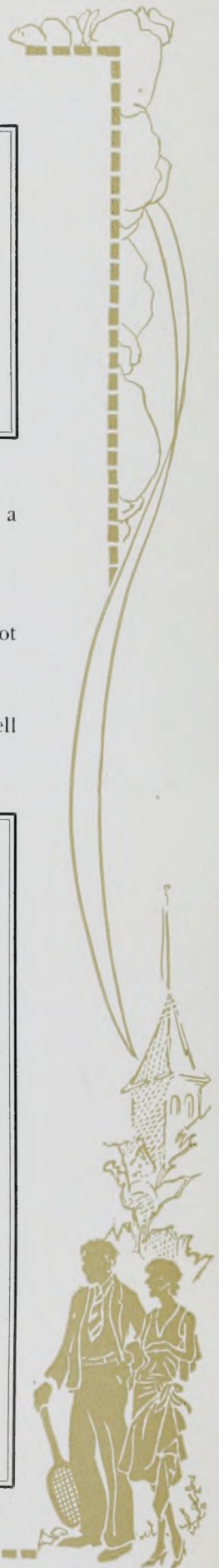



# Columbia Coke

## *The Fuel Without a Fault*

Experts figure that the average American breathes five times his weight in soot and dirt every twelve months and that the national damage caused by smoke in the air exceeds \$500,000,000 annually. When burning Columbia Coke there is no SOOT or DIRT. Protect your health and save on your heating bills by burning this exceptionally fine fuel.

CALL YOUR DEALER OR TELEPHONE 204

Direct for Information or Service

# Columbia Coke

*The Dependable Fuel for the Home*

BUY IT

BURN IT

YOU'LL LIKE IT



# STRAND THEATRE

QUALITY ENTERTAINMENT

R. E. SUTTON, *Mgr.*

PHONE 749



## HIS WAY OUT

A boy punctuated his compositions very poorly. Frequent corrections were of no avail, and the boy was dismayed, the teacher disgusted. Finally, the boy handed in his essay with a great string of dots and dashes at the end of the effusion.

"What are these marks for?" the teacher asked.

"Oh, those are the punctuation marks," replied the boy. "Put them in to suit yourself."

Girl Friend: "Was Euray difficult to entertain last night?"

Vilda: "Well, I'll admit I found myself pressed several times."

## ECCLES HOTELS

*Commercial Headquarters*

Good Eating Accommodations

Comfortable Rooms

Reasonable Rates

BLACKFOOT, IDAHO

LOGAN, UTAH





E A T  
**BROWN'S ICE CREAM**  
FOR HEALTH

*Made in the Cleanest Factory in the West*

TELEPHONE 315

OGDEN, UTAH

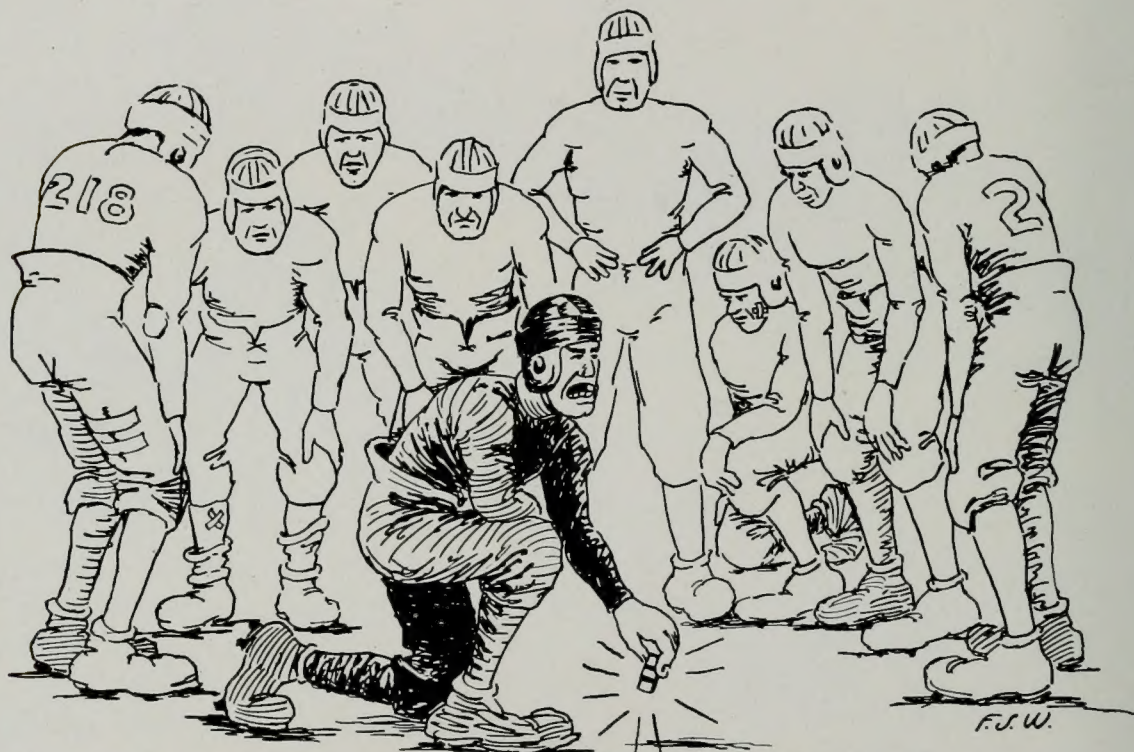

ILLUSTRATING THE PURPOSE OF THE HUDDLE : TO FIND SIMBA'S TEETH

**The Leader Inc.**

READY-TO-WEAR AND MILLINERY

PROVO'S POPULAR STORE

High Grade Merchandise Very Reasonably Priced

*You Will Always Find the Seasons' "Newest" and  
"Smartest" Styles Here*







# SHRIVER'S

*Why Young Men Like This Store*

You like it for its style, leadership, for its good taste,  
its fitting service, for its values, and you have faith  
in its standards of quality.



HART SCHAFFNER AND MARX CLOTHES

STETSON AND DOBBS HATS

WILSON BROTHERS FURNISHINGS

FLORSHEIM SHOES



*Exclusive Representative in Provo*

# SHRIVER'S

Sixteen West Center Street

PROVO, UTAH

EUREKA, UTAH





Enlargements, Photo Supplies, Photo Finishing, Color Prints of Scenic Utah, Photo Finishing is an art, an art of which we are masters. We finish films, make enlargements and color prints, and supply every photographic requirement. We maintain the most complete collection of scenic Utah views in the West.

UTAH PHOTO MATERIALS CO.

27 West South Temple

SALT LAKE CITY, UTAH

Opposite Temple Square

Nelda P.: "I wish I could get into the movies!"  
Fred M.: "I've only got seventy cents, but we'll go, if you don't mind the balcony."

Medico: "Your teeth look bad. Do you brush them often?"

Stude: "I brush them religiously, sir—every Sunday morning!"

Anna: "But I'm too young to marry."  
Brownie: "Well, I'm only proposing."

Beth A.: "I don't like Jack. Last night I wanted him to see how well I could whistle, and when I puckered up my lips—"

"That man cheated me of a million dollars!"  
"How?"  
"He wouldn't allow me to marry his daughter!"

Nell H.: "Well, what then?"

Beth A.: "He let me whistle."

"You are no gentleman."  
"You aren't either, Miss!"

A bachelor is a man with no children to speak of.

## Complete Electrification at Moderate Cost

In A Modern Electrified Home You Will Find

AN ELECTRIC RANGE

A GENERAL ELECTRIC REFRIGERATOR

AN ELECTRIC WATER HEATER

And All on an Economical One-Meter Volt

**UTAH POWER & LIGHT CO.**

*"Efficient Public Service"*





# Business and Professional Page

## PROFESSIONAL

GEORGE S. BALLIF, ATTORNEY-AT-LAW  
City and County Building

M. B. POPE, ATTORNEY-AT-LAW  
Knight Block

MORGAN AND MORGAN, LAWYERS  
(A. B. MORGAN, J. RULON MORGAN)  
Provo Commercial Bank Building

## BUSINESS

CASSITY MOTOR CAR COMPANY (NASH) PROVO

M. H. GRAHAM PRINTING COMPANY

"Y" BARBER SHOP, BRIG STEVENS, MANAGER

POST PUBLISHING COMPANY

CARPENTER SEED COMPANY

PROVO REALTY COMPANY, 124 WEST CENTER

S. B. ROBINSON MUSIC CO., 104 N. UNIVERSITY AVE.—PHONE 137

HEINDSELMAN OPTICAL & JEWELRY COMPANY—120 WEST CENTER

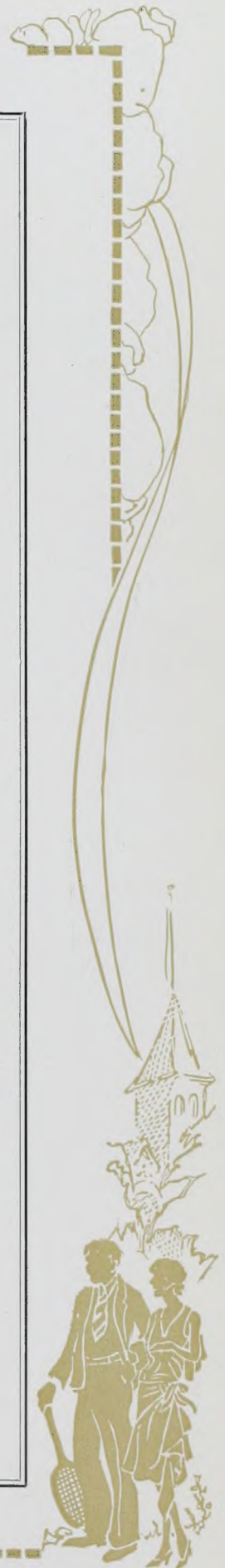





# BRIMHALL BROTHERS

"TIRE MERCHANTS"

## QUALITY TIRE REPAIRING

223 West Center

PROVO, UTAH

Telephone 260

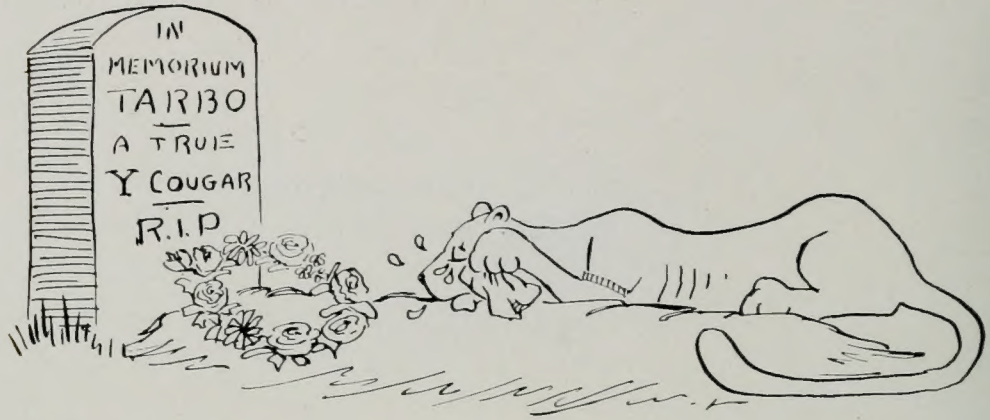

# INTER-MOUNTAIN KNITTING MILLS, Inc.

*Manufacturers and Distributors of*

## CUSTOM MADE CLOTHING

WE WELCOME

WE CATER

*To Student Salesmen*

Arrange for an interview by phone or mail

J. EDWIN NELSON, *Manager*

1879 Washington Ave.

Telephone 953

OGDEN, UTAH







**DIXON REAL ESTATE CO.**

*Six Per Cent Money To Loan*

INSURANCE - HOMES - BONDS - LOANS - RENTALS  
TELEPHONE 75                      236 West Center                      PROVO, UTAH

*"Everything for Office and School"*

**UTAH-IDAHO SCHOOL SUPPLY CO.**

155 SOUTH STATE STREET

SALT LAKE CITY, UTAH

TRY AND GET IT

Mail Order Co.

Mail Order Co.  
Chicago, Ill.

Dear Sirs:

Please send me hair-brush on page 367. No.  
2769G. Please rush.

Dear Sirs:

Enclosed find 72 cents in stamps. Please send  
me the hair-brush on page 3671.

Yours truly,

Frank Kramer.

Yours truly,

Ott Romney.

Dear Mr. Kramer:

Dear Mr. Kramer:

We thank you for your order of recent date.  
You will note there are two hair-brushes on page  
367. Kindly reorder and give full information.

We thank you for your order of recent date.  
You have neglected to state the color of brush  
No. 2769G. Please reorder and give full informa-  
tion.

Yours truly,

M. O. C.

Very truly,

M. O. C.

*He Who Chooses GLADE'S Chooses Wisely*

**GLADE CANDY CO.**

SALT LAKE CITY, UTAH







*We Want*

MORE STUDENTS' CLEANING AND PRESSING

## Madsen Cleaning Co.

CALL 475

FREE DELIVERY

Mail Order Co.  
Dear Sirs:

Send me brush Number 2769G, color black.  
Yours truly,  
Frank Kramer.

Mail Order Co.  
Dear Sirs:

I wrote you on October 1st and sent you  
72 cents in stamps.  
Yours truly,  
Frank Kramer.

Dear Mr. Kramer:

We find that you have neglected to enclose  
the amount of black hairbrush Number 2769,  
which is 72 cents.

Very truly,  
Mail Order Co.

Dear Mr. Kramer:

We have carefully searched all our files and  
fail to find a record of any order from you.  
Please write us again and give full information.

Very truly,  
Mail Order Co.

# University Market

## Meats and Groceries



J. J. BOOTH, *Prop.*

PHONES 273-274

498 NORTH UNIVERSITY AVE.







# Utah Motor Tours Company

Regular Stage, Salt Lake to Bingham Canyon

WASATCH 1069

SALT LAKE CITY, UTAH



*Special Sightseeing Cars for Rent At Any Time*

7 Passenger to 30 Passenger Cars—We Go Anywhere in  
the Scenic West





# P. L. Larsen

PLUMBING  
HEATING  
SHEET METAL  
WORKS



343 West Center Street  
PHONE 574

## What You Can Do for Your COMMUNITY

Eliminate the SMOKE NUISANCE by  
Using GAS for Heating

While heating with gas, your cost,  
including cooking, hot water heating,  
and Gas refrigeration, runs between  
30 cents and 35 cents per thousand  
cubic feet.

*You probably haven't thought of  
This Great Saving*

## Utah Valley Gas & Coke Co.

H. D. KEILLOR, *Mgr.*

He (just accepted): "Why did you say 'No'  
at first?"

She: "I wanted to see what you would do."

He: "But suppose, darling, I had run  
away?"

She: "You couldn't. I had locked the door."

She: "Darling, how could you live without  
me?"

He: "Cheaper."

Diner: "What's special today, waiter?"  
"What we couldn't get rid of yesterday, sir."

Columbia: "What would I have to give you  
for just one little kiss?"

Barnard: "Chloroform."

He (at the Junior Prom): "Well, we won't  
be bothered by old Professor Zell any more; he's  
going to Washington, I hear."

She: "I know. I'm Gladys Zell."

He: "Me too, sister, me too."

Dr.: "What you need is a little sun,  
madame."

Modern Miss: "Is this a proposal?"

'31: "I don't like these modern dances;  
they're nothing but necking parties set to music."

'32: "Yeah, we don't need the music."

Robinson: "Many a heart was broken when  
I got married."

Jackson: "Heavens! How many women did  
you marry?"

Professor, mad: "You're the biggest sap I've  
ever met!"

Stude, quietly: "You forget yourself, sir!"







# The Best

IN ENTERTAINMENT ALWAYS

## Paramount Pictures

Balanced Programs! Properly Presented!

PROVO, UTAH



*A Publix Theatre*

HOME OF PARAMOUNT PICTURES

**Modern and Homelike**



**HOTEL ROBERTS**



UTAH MINES Paid in Dividends Last Year \$37,615,477.80  
Total Paid to December, 1929—\$339,809,673.00

DID YOU GET YOUR SHARE?

WELLS L. BRIMHALL, Broker

19 North University Ave.

Provo, Utah

Dotty: "Dad has promised to pay half of our expenses when we are married."

John: "Cheers! Now we must try to find someone who will pay the other half."

Young Lady: "Yesterday I saw your brother kiss my sister."

Young Man: "It would have been better if his brother had kissed her sister."

The Journalism Student, asked to describe the new baby at his aunt's replied: "Typical man-about-town; clean-shaven; red-faced, and a hard drinker."

Tom H.: "Between you and me, what do you think of Jack's girl?"

Chuck: "Between you and me, not so much; but alone—oh, boy!"

Pop: "Did I see you kiss my daughter?"

Tom: "No, sir. I wanted to see the color of her eyes and I'm near sighted."

Young Man: "Can I see that book I had last week?"

Librarian: "I guess so. Was it fascinating?"

Young Man: "No, but it's got my girl friend's telephone number in it."

## UTAH BEET SUGAR

*Utah's Foremost Agricultural Asset*

Deserves the Support of Every Loyal Utahn.

INSIST ON IT FROM YOUR GROCER—

THERE IS NONE BETTER

*"Flavor with Sugar and you flavor with health."*







# The Newhouse Hotel

SALT LAKE CITY, UTAH

400 Rooms - 400 Baths - \$2 to \$4 Single



**HOTEL  
NEWHOUSE**

B. Y. U. PARTIES

FORMALS - DANCES  
DINNERS

*Careful Attention to Details Make*

*Our Social Affairs Successful*

*Eat in Salt Lake's Only  
Sunshine Cafeteria*

J. H. RAYBURN, *Gen. Mgr.*

## OLD TIMES

The two students met between classes.  
"How do you get along with old Professor Brown?" asked one.

"Great," replied the other. "We do nothing but talk about old times."

The first looked rather hard at his friend.

"That's curious," he remarked. "What subject have you got him for?"

"Roman history," was the reply.

"No girl ever made a fool out of me."

"Who was it then?"

## ABSENT-MINDED

"Well, well, a professors' meeting?"

"Yes, a little forget-together."

The freshman across the hall says he likes his new topcoat very much, only he can't get used to the wood across the shoulders and the hook keeps pushing his hat off.

He: I won't graduate from college this year.

She: Why not?

He: I didn't go.

## MEATS AND GROCERIES

### SOWARD'S GROCERY

*A "Y" Booster*

258 E. FIFTH NORTH

PROVO, UTAH

## LADIES FLORAL COMPANY

PRISCILLA SCHILL, *Manager*

*"If You Want It Done Right, Let the Ladies Do It"*

TELEPHONE 466

PROVO, UTAH





## SUTTON MARKET

Store No. 1  
Phones 193-194-195

Store No. 2  
Phones 56-66

### An Essay

**A**S the school year nears its close, it very often happens that seniors, who are attending school for their last year, become sentimental and, while under the over-powering influence of tender emotions—or the full moon—or liquor—pen lines of poetry or flowery essays to their dear Alma Mater. Although I am a senior and probably shall not again attend school, for some time, at least, I have as yet failed to experience feelings which would cause me to become poetical or philosophical and, although I am not a writer of “Y” news opinion columns, I propose to attack, in a narrow-minded and small manner, the sincerity of these writers and to make a few statements which will clearly prove that their sentiments are unwarranted, silly and probably the result of some other motive or some other emotion which they have mistaken for a love of school.

In the first place, why should one profess an uncontrollable affection for an institution to which one—as well as ninety-nine out of every one hundred other students—is forced, by circumstances or parents rather than by desire and choice, to attend? Very likely had one attended some other university, where ones peculiar talents and abilities would be quickly recognized and his subtle but charming personality would be readily appreciated and admired, one would have been much more successful scholastically and more active in extra-curricular activities, would have realized greater accomplishments, and would have enjoyed wider popularity.

Why should one be overwhelmed by a feeling of gratitude toward a pecuniary organization, which for four years or more has unmercifully drained his own financial resources as well as

SCHOOL SUPPLIES - FOUNTAIN PENS

STATIONERY - OFFICE SUPPLIES

**TAYLOR PAPER COMPANY**

*Stationers*

TELEPHONE 15

PROVO, UTAH





# J.C. PENNEY CO. INC.

“QUALITY—Always At A Saving”

VALUES THAT ALWAYS REMAIN THE SAME

those of his least unsuspecting relatives and friends? What a pigeon-livered conscience one must have to feel that he owes anything—even gratitude—to his school where he pays far too liberally for everything he gets! The cash payments which students are obliged to make have been quite fully discussed elsewhere during this and other years: I need only mention such items as tuition, student body fees—which entitles one to attend games for which one also pays exorbitant figures merely for standing room—graduation fees, year book prices, the senior project, etc., etc. Again I ask you, how can one still feel indebted?

I suspect there are even a few nit-wits who would thank their dear Alma Mater for what ever honor and distinction they have gained in school. But I firmly maintain that, that, too,

is very well earned. If one gains recognition in extra curricular activities it is through untiring personal efforts, sleepless nights and patient scheming. If one's distinction is a position on the honor-roll it is the result of ceaseless grinding and careful attention to the whims and caprices of professors for it is generally understood that professors are universally the unsympathetic enemies of students, that they are constantly attempting to find weaknesses in the student's defenses and alibis and that with the very slightest opportunity or suspicion, they will withhold a high grade. Rather than being helpful and interested in the advancement of their students they are trying to keep them down to limit the number who get through—does not the freshman class of one year become a much smaller sophomore class

## R-K-O ORPHEUM



*Salt Lake's Finest Screen and Stage Entertainment*

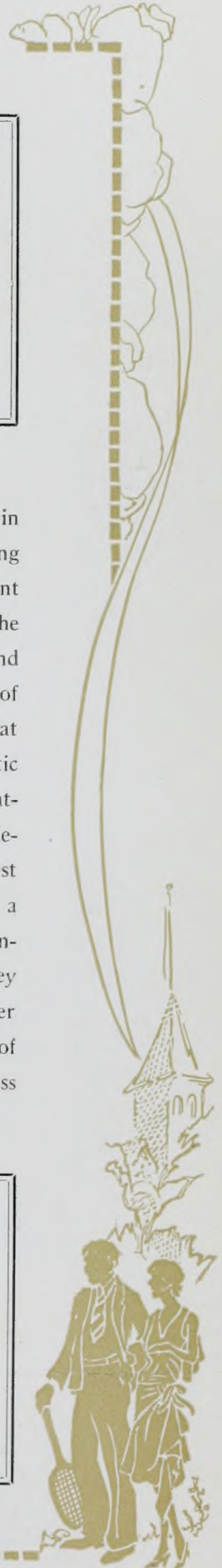



# O. P. SKAGGS

FOOD *"Efficient Service"* System STORES

THE LATEST IN FOOD STORES

the next year, and does not this decrease continue throughout the entire four years of the course? Professors are many students' barriers to wealth honor, respectability, glory and success.

I have heard students laud the inestimable valuable friendships formed in college and I have wondered how they can conscientiously be so hypocritical when in our so-called democratic school. The only acquaintances one makes are social units. For, fear of lowering their dignity seems to prevent mere classroom associates from becoming friendly. Between social units, there is a coldness and an enmity which approaches medieval class distinction in nature. Within social units, there is a semblance of friendship, but it is not genuine. Alumni members of

units are forgotten when they receive the sheepskin. Why, haughtiness, aloofness, and snobbishness are getting so rampant that a girl can not even get a husband in college! If one does the poor unlucky boy usually awakes to find that he has been a sucker!

Finally, what have you gained professionally or vocationally when college is finished? You have received an impractical, theoretical training and a diploma. There is no demand for you in the big cold world. You must beg for a job, and in many cases if you haven't a strong pull you have to go back to the farm, the mine, the pick and the shovel—in debt: if to your school, it is not a debt of gratitude, but a financial burden like the rest of your obligations.

By NEMREF DRAGRETSEW.

ROBINSON'S Inc.

WOMEN'S WEAR

STYLE



QUALITY

PROVO

PRICE

HELPER





"Why are you walking so slowly?"  
"Oh, so that if I fall asleep I won't fall so hard."

One Frosh: Ever read Carlyle's Essay on Burns?

Another: I'm not in the medical school.

He: Shall I take you to the zoo?

She: No. If they want me they'll come after me.

Nurse: Well, Bobby, you have a new baby brother for a Christmas present.

Bobby: Oh, zowie! May I be the first to tell Mother?

"Have you ever met the only girl you could be happy with?"  
"Yeah, lots of them."

He's the kind of a guy that asks the newsboy who won the football game.

# UTAH TIMBER & COAL CO.

## COAL

## BUILDING MATERIALS

164 WEST 5TH NORTH

PHONE 232

WE APPRECIATE THE UNIVERSITY

AND THE STUDENTS





MEMORIES

*Notes and Clippings of B. Y. U. Days*







*Where Service Counts*

CONOCO GASOLINE AND MOTOR OILS  
**SUPERIOR SERVICE STATION**

CHEVROLET

PARTS    :-    SALES    :-    SERVICE

PROVO, UTAH

Fifth West and Center

PHONE 74

Mr. G. M. Alexander,  
Mail Order Co.

Dear Sir:

I am writing to you regarding a hair-brush  
Number 2769G black, which I ordered October  
1st. *I HAVE NOT* received this. I sent 72 cents  
in stamps.

Yours truly,  
Frank Kramer.

Dear Mr. Kramer:

Your letter addressed to Mr. Alexander,  
Assistant to the President and Manager of Opera-  
tions, Promotions and Service has been handed  
to me for answer.

There is no reason why you should not have  
received this order by this time. We are tracing  
shipments and thank you for calling your com-  
plaint to our attention.

Very truly,  
J. D. Bailey,



**WE** appreciate the patron-  
age you have given us in  
the past and sincerely trust  
that the service and low trans-  
portation cost we have pro-  
vided for you will merit your  
continued good will in the  
future.

**Salt Lake & Utah**  
**R. R.**

*Ride the Big Red Cars!*

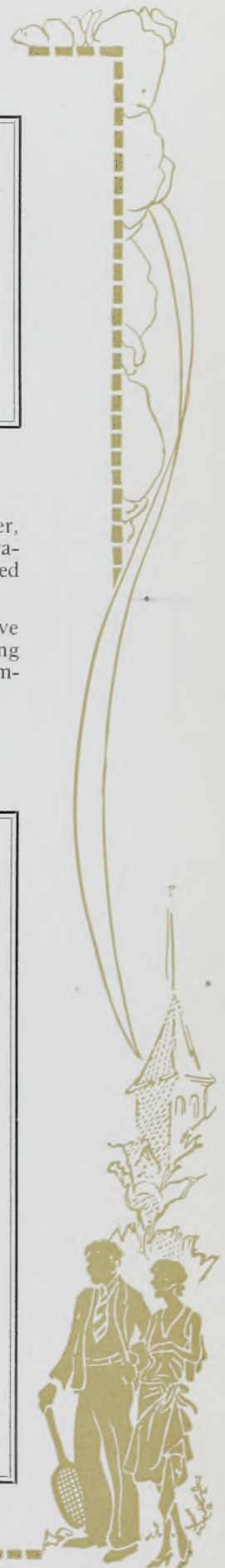





The BANYAN

MEMORIES

Notes and Clippings of B. Y. U. Days







# CHRISTENSEN'S

THE MEN'S STORE

PROVO, UTAH

Mail Order Co.

Dear Sirs:

I have never received such service as on my recent order hair-brush Number 2769G black.

Yours truly,

Frank Kramer.

Dear Mr. Kramer:

Your letter dated October 16th has been handed to me for answer. It is our business and a daily occurrence for us to render 100% service. We are glad to know that you are so satisfied with our performance. We daily receive hundreds of letters from satisfied customers and are indeed glad to have your letter among them.

Very truly,

G. M. Alexander,

*Ass't Pres. Mail Order Co.*

*Ass't to the Ass't. Mgr. of Operations,  
Promotions and Service.*

Mail Order Co.

Dear Sirs:

On October 1st I ordered a hair-brush Number 2769G black. You have asked me for full information. What more do you want? I am 22 years old, black curly hair, part it in the center. Also wear glasses. Am 5 feet 11 inches tall and weigh 189 pounds. I sent the 72 cents with my first order. Would like to get the brush by return mail or my money.

Yours truly,

Frank Kramer.

Dear Mr. Kramer:

Replying to yours of the 23rd instant we can find no record of having received the 72 cents in your letter of October 1st. Was this an Express, Money Order or check? On receipt of this information we will make immediate shipment of the hair-brush.

Very truly,

Mail Order Co.

## VAN PHOTO SERVICE

CAREFUL KODAK FINISHING

New Location—Paramount Theatre Building

*Mail Us Your Films*

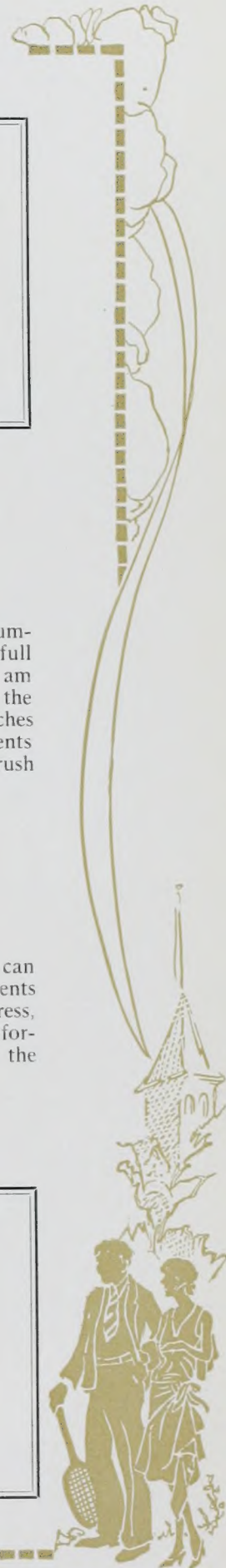





MEMORIES

*Notes and Clippings of B. Y. U. Days*





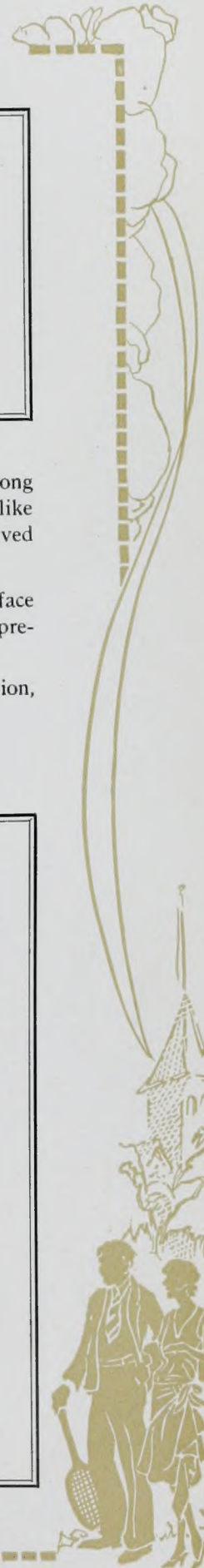

**YOU ARE THE JUDGE**  
*At*  
**PIGGLY WIGGLY**  
 MEATS - GROCERIES

PROVO

PRICE

HELPER

The teacher was talking about the dolphin and its habits.

“And children,” she said, impressively, “just think! A single dolphin will have two thousand baby dolphins!”

“Goodness!” exclaimed the little girl at the foot of the class; “and how many do the married ones have?”

Clean-Shaven Man (to celebrity with a long beard): “Some years ago I had a beard like yours, but when I saw how ugly I looked I shaved it off.”

Great Man: “Some years ago, I had a face like yours, but as I could not remove that, I preferred to let the beard grow!”

“Do you make a charge if I ask a question, doctor?”

“No. Only if I answer.”

**Consolidated Wagon  
 & Machine Company**

*Distributors of*

**FARM MACHINERY - HARDWARE  
 SPORTING GOODS**

UTAH

WYOMING

IDAHO





MEMORIES

*Notes and Clippings of B. Y. U. Days*





THANKS TO ALL STUDENTS AND CLUBS  
PATRONIZING THE - -

## B. Y. U. CAFETERIA

*"Where You Enjoy Eating"*

12:20 DAILY

ARTS BUILDING



### *Events Leading Up To the Murder of a Radio Announcer*

"The Sudsy Soap Syncopators have just played "Aren't We All?" and, folks, aren't we all grateful to them for their splendid music? We surely are!"

"You have just heard the Sudsy Soap Syncopators plays "At Dawning." Whether it's afternoon, night or at dawning, you'll always find a wash with Sudsy Soap most refreshing."

"Glen Glycerine and his Sudsy Soap Syncopators have just finished a fox-trot version of "By the Waters of Minnetonka." Sudsy Soap makes heaping, foaming lather in any kind of water, hard water, soft water, tap water or the waters of Minnetonka."

"That old favorite, "Dirty Hands, Dirty Face," was just played for you by the Sudsy Soap Syncopators under the direction of Glen Glycerine. There's nothing better for dirty hands or a dirty face than a thorough washing with Sudsy Soap."

"The final selection played by the Sudsy Soap Syncopators was "Mighty Lak a Rose." If you will use Sudsy Soap morning, noon and night, you too, will be mighty lake a ....."

## CALLAHAN HARDWARE CO.

*The Hardware Specialists*

SPORTING GOODS - FISHING TACKLE - GUNS

Give Us a Chance To Help Fit You Out

62 WEST CENTER

TELEPHONE 626







MEMORIES  
*Notes and Clippings of B. Y. U. Days*







OLD BALDY

*We Support Our School and Heartily Endorse its Achievements*

**FARRER BROS. CO.**

WEARING APPAREL, SHOES AND DRY GOODS  
FOR LADIES AND CHILDREN

TELEPHONE 44

29-31 North University Ave.

PROVO, UTAH

MEATS

ICE CREAM

FRIGIDAIRE EQUIPMENT

**HANSEN CASH GROCERY**

297 NORTH FIRST WEST

PROVO, UTAH







MEMORIES

*Notes and Clippings of B. Y. U. Days*







## National French Cleaning Co.

ESTABLISHED 1910  
DRY AND STEAM CLEANING  
Repairing and Pressing Ladies' and Gents' Garments  
Hemstitching and Picoting Hats Cleaned and Blocked  
PHONE 125 95 N. University Ave. PROVO, UTAH

A conjurer was producing eggs from a top-hat.

"Your mother can't get eggs without hens, can she?"

"Oh, yes," said the boy.

"How's that?" asked the conjurer.

"She keeps ducks."

Dona D.: "Earl stayed with me two hours yesterday. He is so interesting! I was not bored at all."

Mother: "What did he talk about?"

Dona: "About me!"



THINKING OF SOMETHING FUNNY  
FOR THE BUNYON

### The cool, satisfying, sparkling drink!

Made and Bottled by  
BECKERS PRODUCTS CO.  
Ogden, Utah



Get  
BECCO

Wherever good drinks are sold

## PROVO FOUNDRY & MACHINE CO.

T. F. PIERPONT, *Pres and Mgr.*

J. U. BUCHI, *Secretary*

PROVO, UTAH

Structural and Heavy Steel Work - Iron and Brass Castings  
Mine Cars - Steel Tanks - General Contract Shop







The BANYAN

MEMORIES  
Notes and Clippings of B. Y. U. Days







## ELIAS MORRIS & SONS CO.

We are installing Tile Drain Boards, Mantels and Colored Bath Rooms  
in all parts of Utah, Idaho, Nevada and Wyoming  
21 WEST SOUTH TEMPLE STREET SALT LAKE CITY, UTAH

Regular Army Instructor: "Have you had my horse shod as I ordered?"

Cadet Lieutenant: "My God! I thought you said *shot!*"

One thing about a kleptomaniac is that he takes things so easily.

Dick: "Why did you stop working for Henderson?"

Bob: "He did something I didn't like very much."

"What was it?"

"Fired me."

Jim: "Did you carry a stove on your camping trip?"

Tim: "Where do you think we cooked, on the mountain ranges?"

Cashier: "No, sir! No checks! I wouldn't cash a check for my own brother."

Client: "Well, of course, you know your family better than I do."

Gypsy: "I'll tell your fortune, sir."

"How much?"

"Twenty-five cents."

"Correct."

She: "You took your hat off to that lady. Do you know her?"

He: "No, but I'm wearing my brother's hat, and he knows her!"

Officer: "What's your name?"

Stude: "I won't tell you."

Officer (looking in skull cap): "It's obliterated."

Stude: "You're a liar, it's Proctor!"

ASBESTOS SHINGLES

ASBESTOS ROOFING

*Fireproof - Beautiful*

*Everlasting*

ESTIMATES FREE

**CURTIS ZARR**

*Approved Contractors for*

JOHNS-MANVILLE CO.

401 DOOLY BLDG.

SALT LAKE CITY

COMMERCIAL FORM RULING

LOOSE LEAF DEVICES

BOOKBINDING

SAVE your valuable books, magazines and journals. We bind them in refined or plain styles.

Provo Book

Bindery

South of University

PHONE 612

PROVO, UTAH

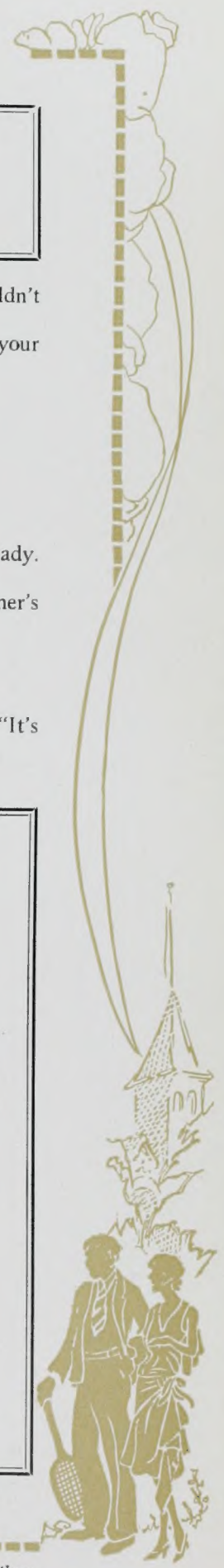





□ □ **MEMORIES** □ □  
*Notes and Clippings of B. Y. U. Days*





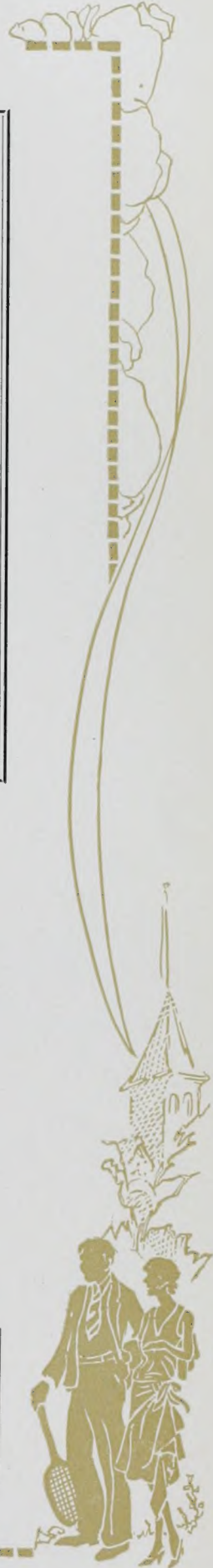

*Get it at*  
**TAYLOR BROS COMPANY**  
PROVO ~ EUREKA ~ SPANISH FORK

“Hey, pal, give me a break on the turkey and cranberry, will you?”

“I beg your pardon?”

“Oh, pardon, Dad, I thought I was at school.”

Nurse: “Well, Oswald, do you want to see the new brother the stork brought?”

Oswald: “Naw! I wanna see the stork.”

“What’s the charge for this battery?”

“Three amperes.”

“Well, how much is that in American money?”



*Most Artistic Bouquets for Commencement  
For June Brides at  
PROVO GREENHOUSE  
PHONE EIGHT-O “Where the Flowers Grow” PROVO, UTAH*





MEMORIES  
*Notes and Clippings of B. Y. U. Days*







*Compliments of*  
**LEVENS CHAIN STORES Inc.**  
 SHOES FOR THE ENTIRE FAMILY    :-    MEN AND BOYS' OUTFITS  
 PROVO, UTAH

COMMON LABOR

"You're a college man, you say?"  
 "Yes, I'm a college man. I expect to get through this year."  
 "You come from New York? Mmmmm, how old are you?"  
 "I'm twenty-two."  
 "Are you married?"  
 "No, I'm not married."  
 "Do you own a car?"  
 "Yes, but I haven't got it here."  
 "Well, now, did you bring any letters of introduction?"  
 "Yes, here they are."  
 "Ummm, well, perhaps you will do, young man. We'll give you a trial. Here's your pick and shovel."

"Have you a date tomorrow night?"  
 "It depends on the weather."  
 "Why the weather?"  
 "Yeh, whether she'll go or not."

"Could you pass the bread?"  
 "I think I can. I moved pianos all summer."

"Hey, Rastus! Lemme present mah wife to yuh!"  
 "Naw, suh! Boy! I's got one of mah own!"

"My girl has lots of personality."  
 "Mine isn't good looking either."

"Is your son's education at college of any real value?"

"Yes, indeed. It has entirely cured his mother of bragging about him."

Every nerve was taut. His every sense was strained to the highest pitch. Slowly, very slowly, he turned the knobs, anxiously noting the effect of every deviation. He mustn't turn it too fast, or surely he would lose it. A fine adjustment now would just get it and then—success!

He twisted the knob to the right very slowly. Eureka . . . he had it! The hot and cold water for his bath was adjusted exactly right.

"Why don't you put on your slicker?"

"I can't. I got a book in one hand and it won't go through the sleeve."

"Why is a lazy dog like a hill?"

"I surrender."

"A slow pup!"

He shuffles into class almost nine minutes late every day, and creates an unnecessary noise by slamming the door after him. He disturbs a large part of the class by calling them by name, and sometimes he has even been known to talk aloud in the very midst of class—

Is he on probation? Why, of course not! He's our professor.

*"The Home of Those Superior Sandwiches"*  
**SUPERIOR ROTISSERIE**  
 W. A. OLIVER, *Proprietor*  
 First North and Fifth West    PROVO, UTAH    Open 7 A.M. to 2 A.M.

*Compliments of the Makers of Most of the High Grade Pins and Medals Used at*  
**BRIGHAM YOUNG UNIVERSITY**  
 Sold and Guaranteed by the STADIUM CO-OP  
 Frequently referred to as Student's Supply Association

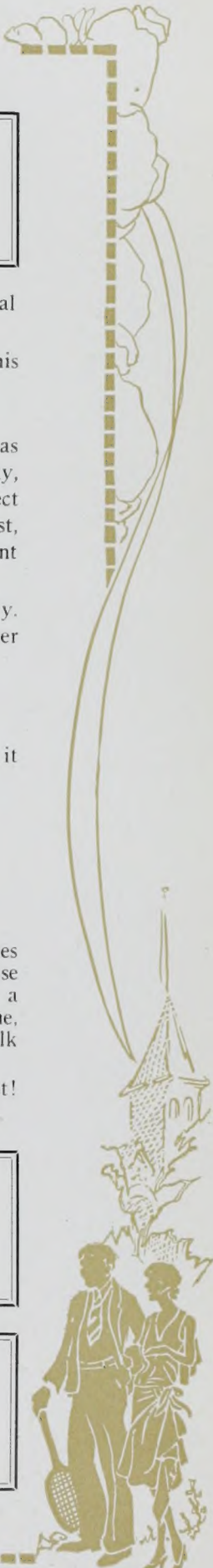





MEMORIES

*Notes and Clippings of B. Y. U. Days*







## PREPAREDNESS

Even his most Sanguine friends for years regarded Abraham Lincoln as more or less a failure, but all the time he was preparing for the great opportunity.

Few big business concerns made good in meteoric fashion. They grew slowly on a solid foundation of preparedness. Their success was earned.

We congratulate the Nineteen-thirty Senior Class for the preparedness thus far accomplished in college and training life. Opportunity comes to those who are prepared.

Ours too is a training school in life. For fifty-eight years we have been striving to build a bigger and better institution, and have succeeded in helping thousands of people to own their homes. This same dependable service is available to you and yours. We are a state wide institution.

# SMOOT LUMBER COMPANY

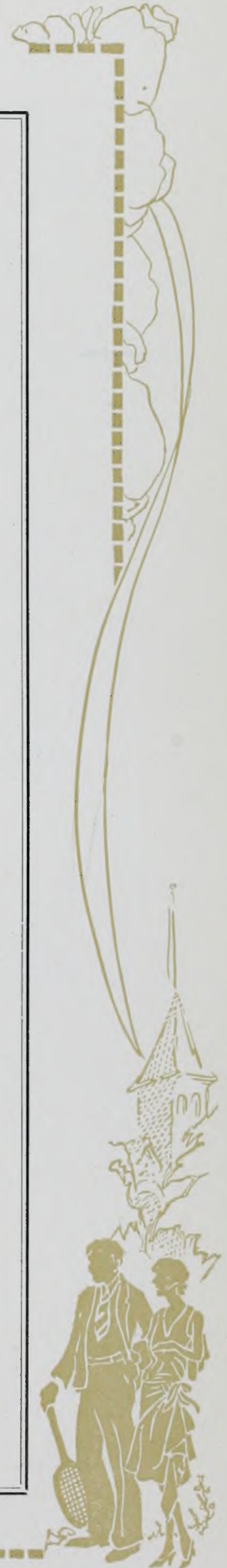





MEMORIES

*Notes and Clippings of B. Y. U. Days*







*TRY OUR --*  
**SERVICE STATIONS**  
Our Gasoline and Oils are Highest in  
Quality and Cheapest in Price  
*Everything for the Automobile*  
**Open 24 Hours a Day**  
Ladies' and Gentlemen's Rest Rooms  
**TELLURIDE MOTOR  
COMPANY**  
Phone 279 and 824  
TWO STATIONS  
Corner First West and Center  
57 West Center  
In the Automobile Business in Provo  
for 15 Years

**DIAMONDS - WATCHES**  
**RINGS AND MEDALS**  
**CLASS PINS**  
⌘  
*Let Us Submit Prices  
and Designs*  
⌘  
**J. EDWIN STEIN**  
JEWELER  
SILVERWARE — JEWELRY  
34 W. Center St. Provo, Utah

**FROSH RULES —  
AS THE FRESHMEN  
VIEWED THEM**







□ □ AUTOGRAPHS □ □







Owned and Operated By An Old "Y" Student  
for "Y's" Students

# DRYUG

*"Where Friends Meet"*

Prof.: "That play was barred from Paris because of its lines."

Student: "Yes, but it was later produced in pantomime."

Prof.: "Where's that?"

"Every time I kiss you, it makes me a better man."

"Well, you don't have to try to get to heaven in one night."

Mrs.: "Did you know I had a little money when you married me?"

Mr.: "No; I thought you had a lot."

Female: "What have you there?"

Male: "Some insect powder."

Female: "Good heavens! You aren't going to commit suicide?"

For Exclusive  
WOMEN'S  
APPAREL

Shop at  
LEWIS  
Ladies' Store

LEO N. LEWIS, *Manager*

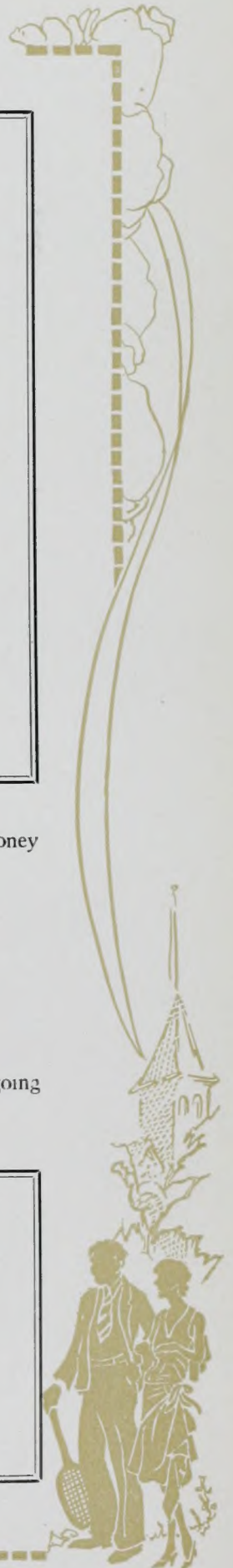





MEMORIES  
*Notes and Clippings of B. Y. U. Days*







## GOOD WILL

Lifeblood of any enterprise—touchstone of success! Intangible . . . yet the most valuable possession of any institution, because all the money in all the world cannot buy it! Precious . . . yet it cannot be retained without being given also.

Throughout the sixty-two years of Z. C. M. I.'s past history, during our present success and in anticipation of our future progress, the good will of our customer stands in paramount importance.

*Your Good Will is Our Greatest Earned Reward*

B. Y. U. Students We Wish You Success

# Z. C. M. I.

13-33 SOUTH MAIN STREET

SALT LAKE CITY, UTAH

*For Constant Uniformity—*

Your Home - Your Building - Your Street *Specify*

### BEEHIVE BRAND CEMENT

The 100 Per Cent Utah Building Product

*Handled by*  
BONNEVILLE LUMBER  
COMPANY YARDS

Anywhere  
All Contractors Like to  
Use It



*Thousands of Sacks of*

BEEHIVE

Now in

Your Smooth Riding

Permanent Streets

## UTAH IDAHO CEMENT CO.

FACTORY:  
BRIGHAM CITY, UTAH

General Office  
Eccles Building  
OGDEN, UTAH

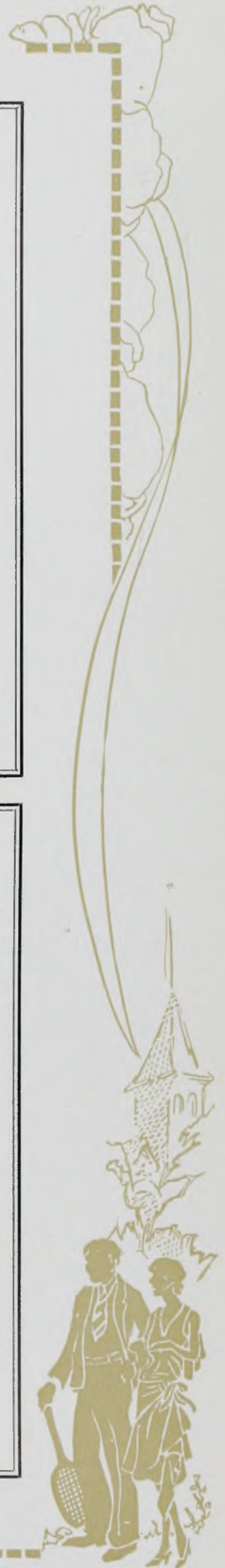





□ □ AUTOGRAPHS □ □







1855 · SEVENTY-FIFTH ANNIVERSARY · 1930

7

## Awaiting the Class of '30

Seen through the time-veiling perspective of college life it seems impossible that four years have passed since the class of '30 matriculated. But in the turbulent world outside enough progress has developed to fill a century.

Notable have been the changes in home building. From stark utility, plumbing and heating fixtures have been transformed into objects of beauty with new designs, new refinements, and iridescent colors.

When the time comes for them to plan their homes, members of the class of '30 are cordially invited to the Crane Exhibit Rooms where these new fixtures and fittings for bathrooms, kitchens, and laundries are displayed.

Valves  **CRANE**  Fittings

PLUMBING AND HEATING MATERIALS  
CRANE CO., 307 WEST SECOND, SOUTH, SALT LAKE CITY, UTAH

*Branches and Sales Offices in One Hundred and Ninety Cities*

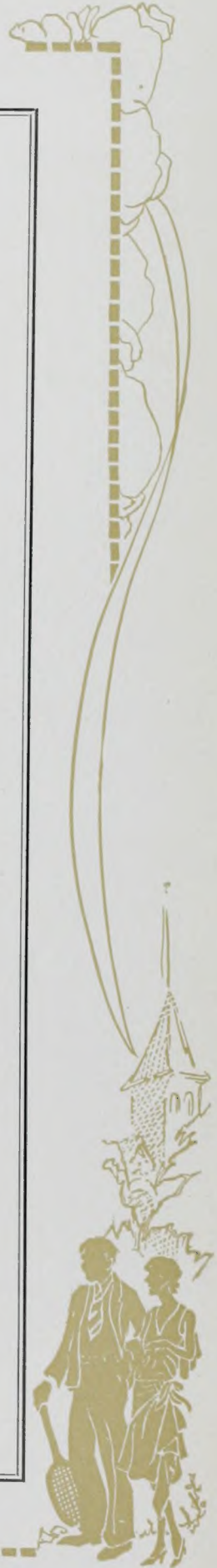

30





□ □ AUTOGRAPHS □ □







□ □ AUTOGRAPHS □ □







□ □ AUTOGRAPHS □ □







□ □ **MEMORIES** □ □  
*Notes and Clippings of B. Y. U. Days*







□ □ AUTOGRAPHS □ □







□ □ AUTOGRAPHS □ □







□ □ AUTOGRAPHS □ □

























