





# LIBRARY

Brigham Young University

Br. Y. U. ....  
378.05  
B22  
1936 .....  
Acc. No. 96429



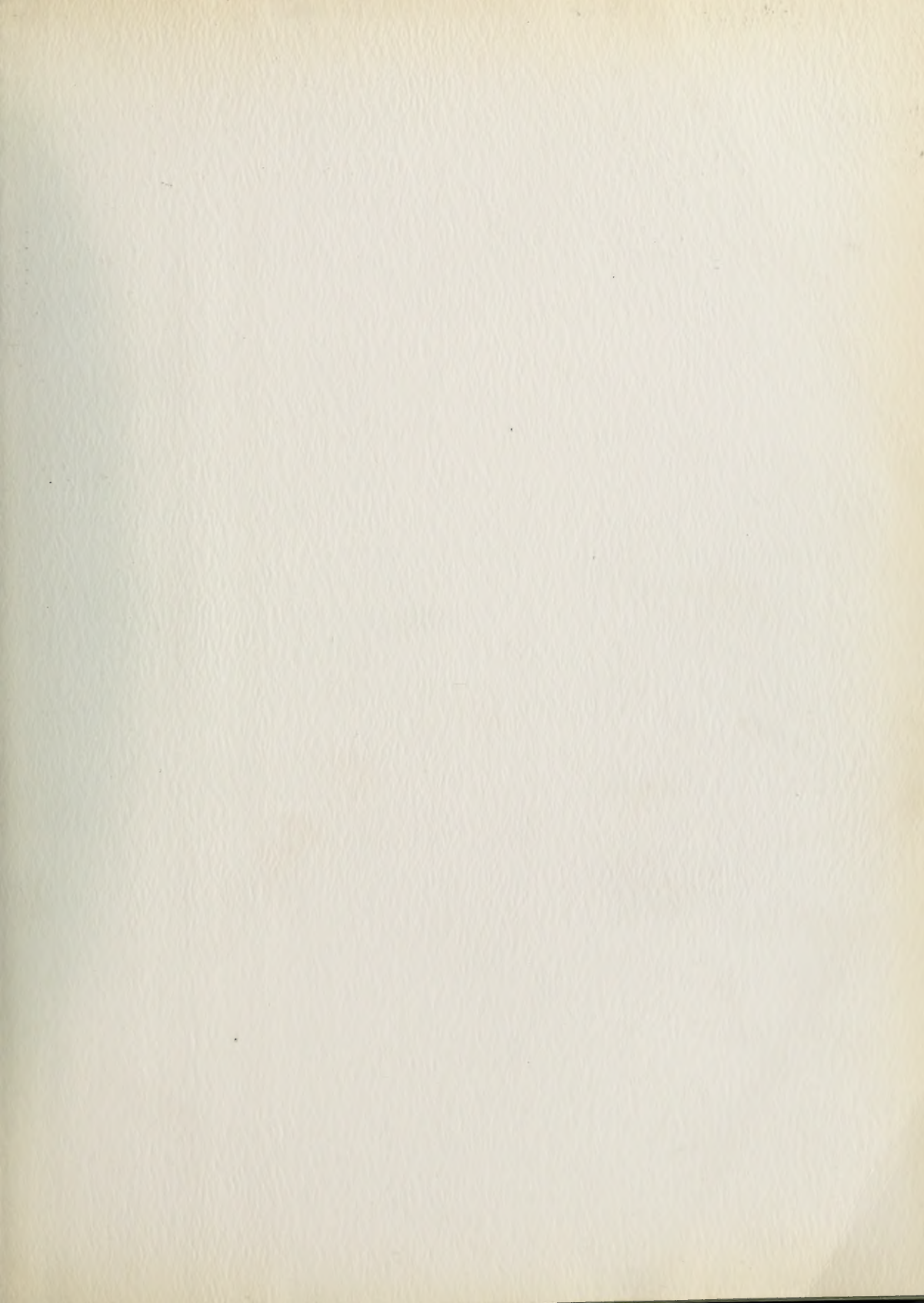



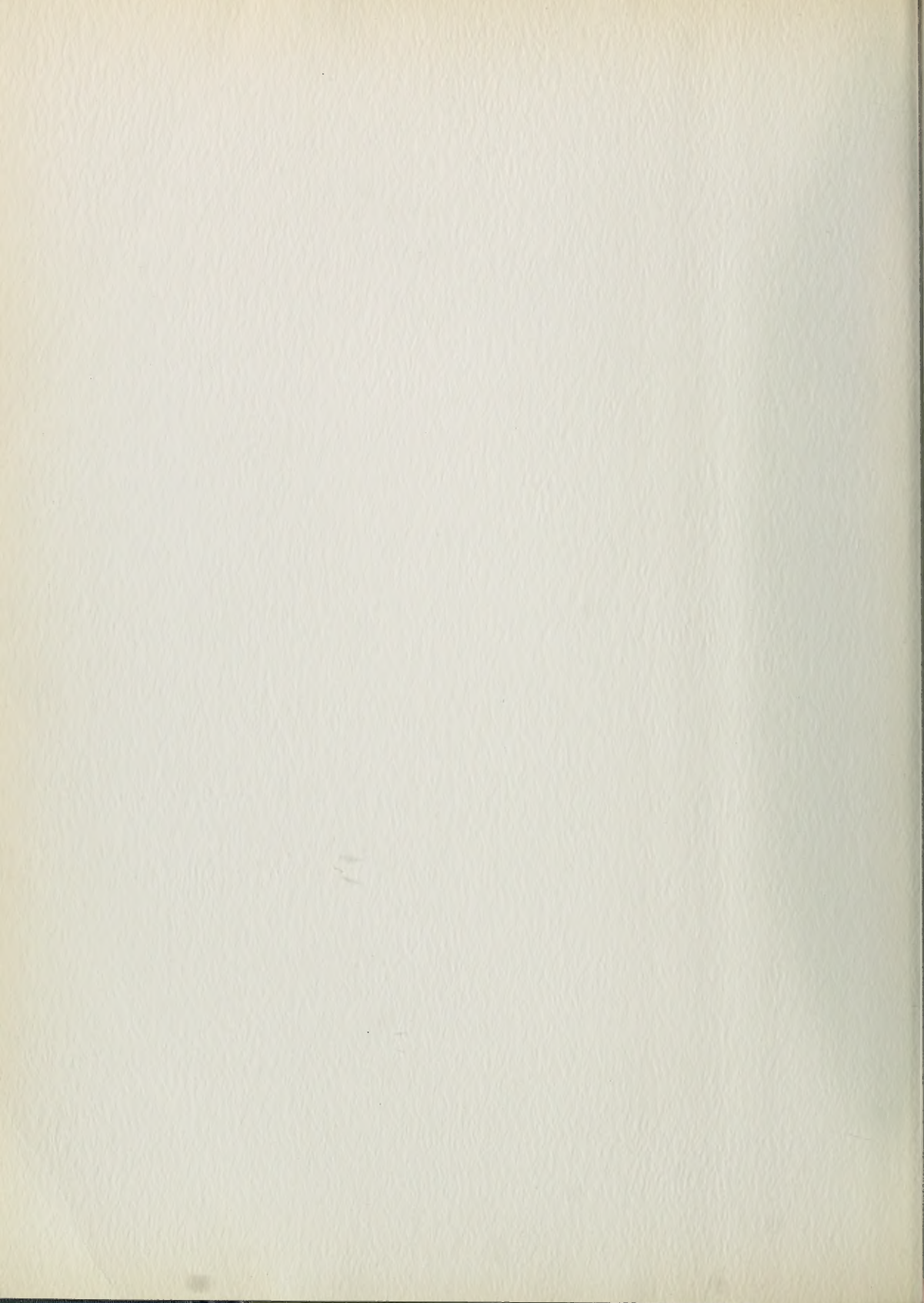



THE  
BANYAN  
OF  
1936

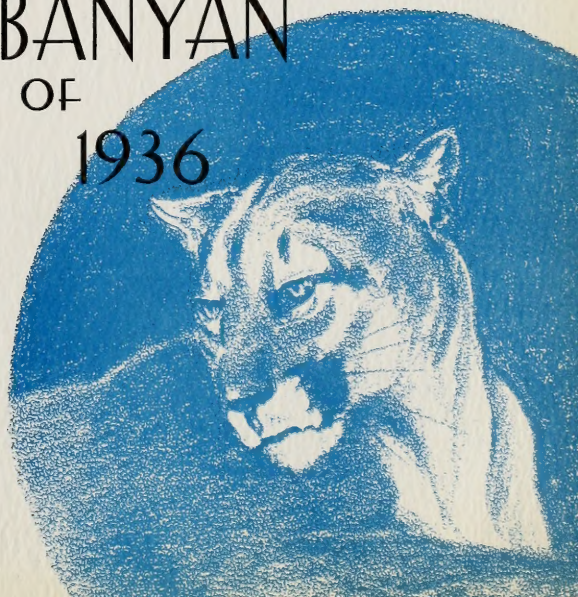



MULTILITHED IN U.S.A. BY  
BRIGHAM YOUNG UNIVERSITY  
..... P R E S S .....

LELAND PRIDAY .....  
..... MANAGING EDITOR  
WOODROW MICKELSEN  
..... BUSINESS MANAGER  
JACK OWEN .....  
..... ADVERTISING MANAGER





# THE BANYAN OF 1936

PUBLISHED BY THE  
ASSOCIATED STUDENTS  
OF  
BRIGHAM YOUNG  
UNIVERSITY  
AT  
PROVO, UTAH



# CONTENTS

BOOK 1...UNIVERSITY

BOOK 2.....ACTIVITIES

BOOK 3.....ATHLETICS

BOOK 4...ORGANIZATIONS

BOOK 5.....BUNYON

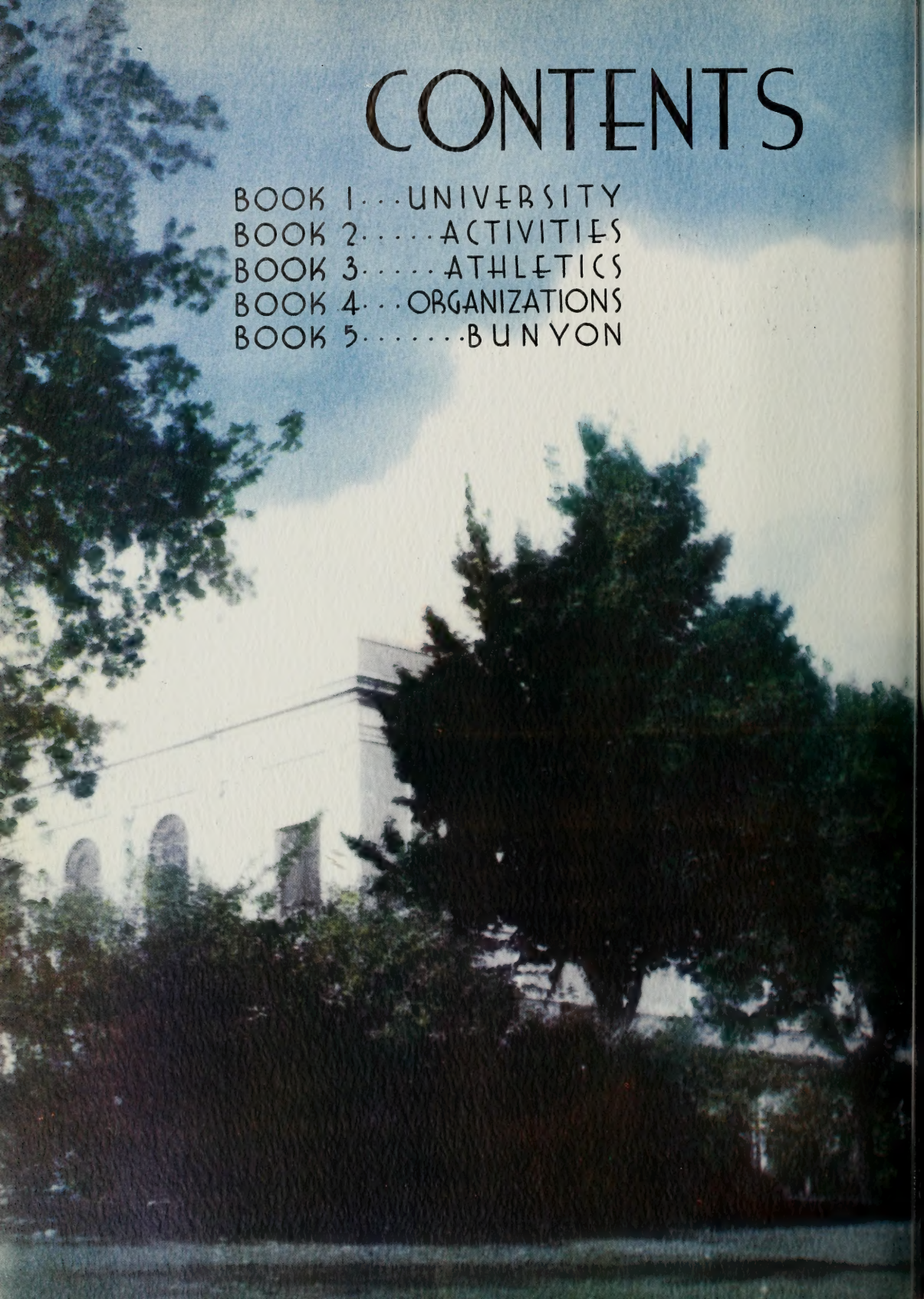



# FOREWORD

SHADOWED BY THE MAJESTY OF MOUNT TIMPANOGOS IS A HAVEN OF LEARNING WHICH WE CALL OUR CAMPUS, A SPOT MADE BEAUTIFUL BY THE GLORY OF NATURE AND THE ENDEAVOR OF MAN. WE HOPE THAT THIS BOOK WILL HELP TO ENSHRINE IT IN YOUR HEART AS IT IS, SIDE BY SIDE WITH YOUR HOPES FOR WHAT IT WILL BECOME.





# THE COUGAR



STANDING GUARD OVER 'Y' TRADITIONS IS THE GROWLING COUGAR, DISPLAYING IN HIS GREAT CAT'S BODY ALL THE STRENGTH, COURAGE, AND VIRILITY FOR WHICH HE WAS CHOSEN AS THE EMBLEM OF THE 'Y'. THE CAMPUS BOASTED TWO LIVE COUGARS IN 1930 WHEN CLEO AND TARBO RESIDED IN REGAL STATE IN A CAGE ON MAESER HILL. THEIR REGIME WAS SHORT, BUT THE REGIME OF THE SYMBOLIC 'Y' COUGAR WILL ENDURE AS LONG AS DOES THE CAMPUS WHICH IS HIS DOMINION..

# UNIVERSITY

BOOK I





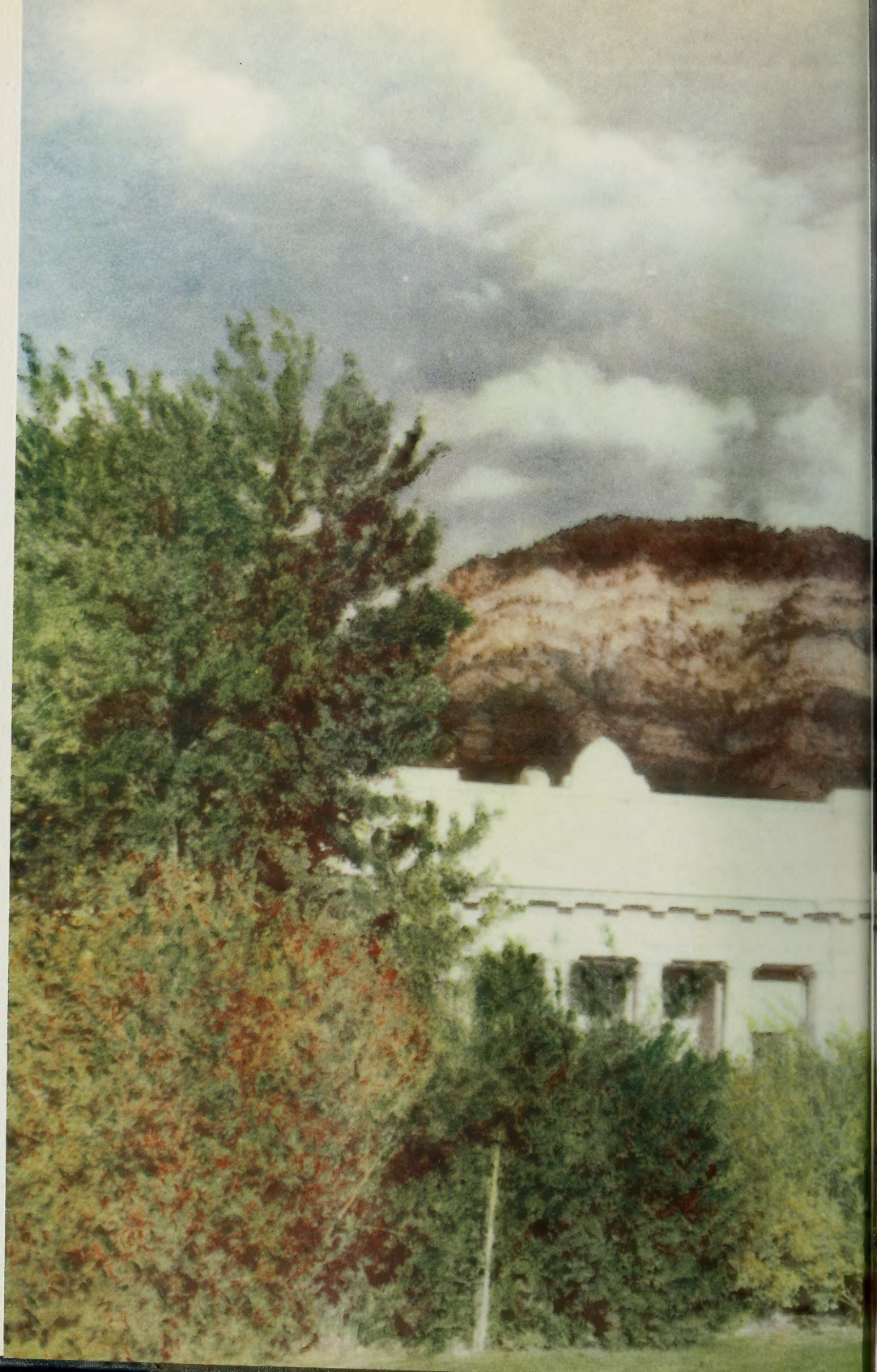



# UNIVERSITY





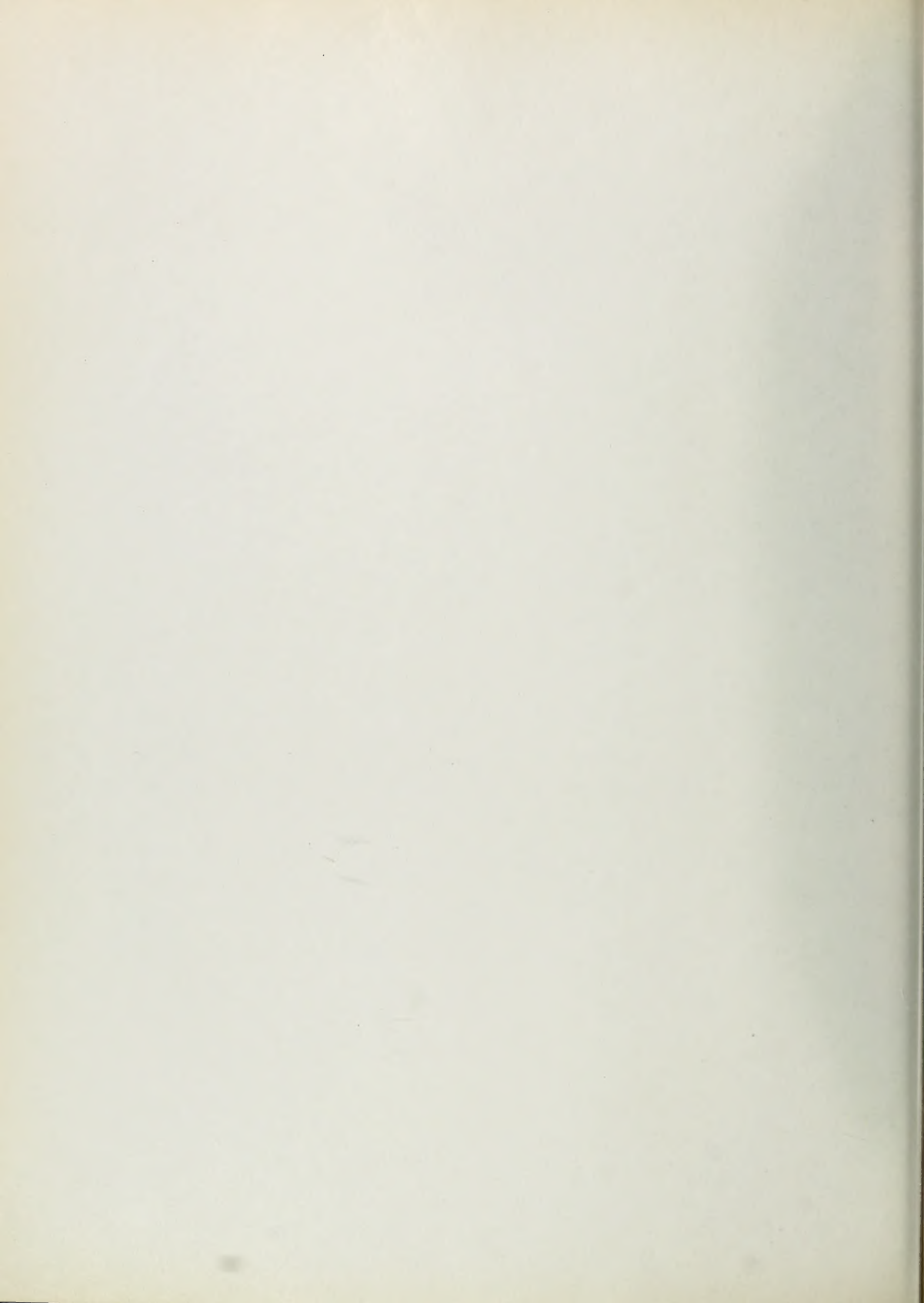



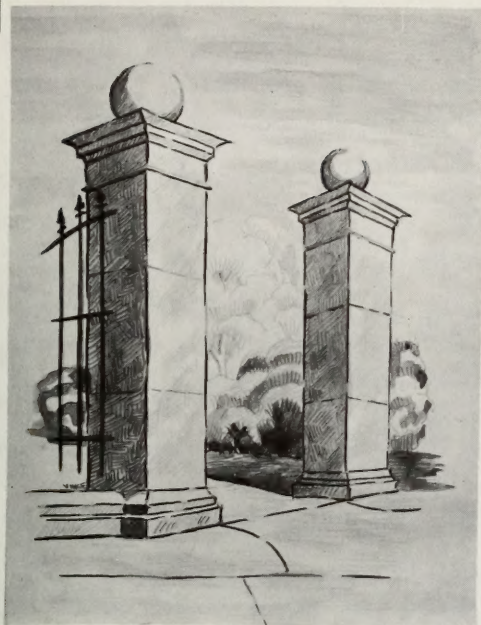

## CAMPUS

THE old forked tree on the winding hill walk, the traditional promenade along Lovers' Lane, the sound of the old Y bell--all give that flavor of romance which makes our campus unforgettable. We delight in its green coolness in summer, its frosty beauty in winter, and its moonlight enchantment in spring; and we cherish the rich traditions which are associated with it.







HEBER J. GRANT LIBRARY





PROVO CANYON



STEWART'S CIRCE





TIMPANOGOS



BRIDAL VEIL FALLS





BRIMHALL BUILDING





MAESER BUILDING





EDUCATION BUILDING



EDUCATION BUILDING





PRESIDENT'S HOME



## ADMINISTRATION

IN wise jurisdiction over our campus are the administrative leaders, men and women in whom we place our confidence and trust because they have proved their ability and their desire to guide us. They have set for us a star of achievement and character to which we may hopefully hitch our wagon.





## PRESIDENT HEBER J. GRANT

SUCH a man as President Grant we are proud to respect and admire and to claim as a leader. Nationally and locally prominent in religious and educational fields, for eighteen years he has held his high position as president of the church of which Brigham Young University is a part.



## DR. FRANKLIN L. WEST

To take the place of John A. Widtsoe, Franklin L. West was appointed this year as Church Commissioner of Education. He has a broad understanding of youth and its problems, as well as of the broader phases of education. We welcome him as a leader worthy to take his place in the administration of our university.





## PRESIDENT FRANKLIN S. HARRIS

A brilliant mind, a love of scholarship and fair play, and an indefatigable zeal for the welfare of the university have made Franklin S. Harris loved and respected by all who know him. Under his capable leadership the "Y" has grown and developed into an institution we all point to with pride and affection.

# PRESIDENT'S AIDES



E. H. HOLT

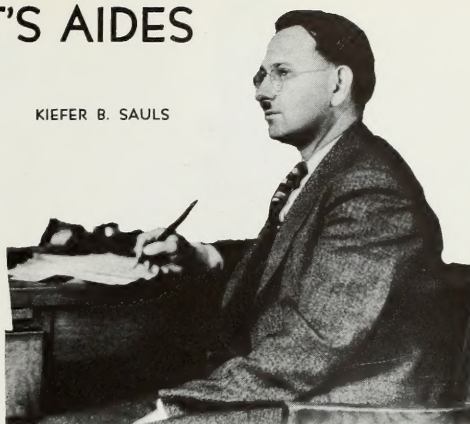

KIEFER B. SAULS

## TREASURER

IN the Treasurer's office, which is the financial center for both school and student body funds, Treasurer Holt and his assistants, Carma Ballif and Barr Miller, keep the financial wheels of the institution running smoothly.

## SUPERINTENDENT OF BUILDINGS

AS custodian of the campus, B. T. Higgs continues to hold sway among "his boy's", with his constant supervision of their work on the campus and his weekly inspirational talks. He is ably assisted by Karl Miller.

## SECRETARY TO THE PRESIDENT

THE responsible position held by Kiefer Sauls involves not only the multiple duties of secretary to the president, but also the task of handling all purchases of the institution and of the student body.

## REGISTRAR

WITH a registration well over two thousand, Registrar Hayes and his office staff are kept busy registering incoming students, issuing quarterly grades, preparing transcripts--and distributing lost mail.

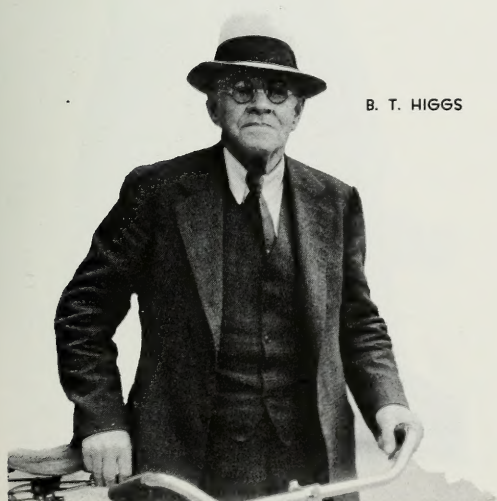

B. T. HIGGS



JOHN E. HAYES



## DEAN OF WOMEN



NETTIE NEFF SMART

THIS is a milepost in the career of our foster mother, Dean Nettie Neff Smart. For ten years, Mrs. Smart has been adviser and sympathizer to nearly one thousand young girls each year. She has a great many duties and responsibilities in coping with the problems of so many people. But she enjoys the association of the girls, and they, in turn, feel that she exerts a real inspirational influence in their university life.

## COLLEGE OF ARTS AND SCIENCES

CARL F. Eyring, Dean of the College of Arts and Sciences for the past eleven years, has gained all the requisites of a most sincere and understanding man. He is fully equipped with the personal power to help students in his college to gain a broad and liberal education that will be their guide as they establish themselves in our complex civilization. Through his interested efforts, the college offers courses which will lead to advanced opportunity for all students.



CARL F. EYRING

# COLLEGE OF EDUCATION

AMOS N. Merrill, Dean of the College of Education, is exemplar in his field of training teachers, supervisors, and executives of the school room. His administration of the department has helped to make it the most popular in the school. He endorses his instruction with a fine philosophy of life which fits education students to their profession. Promotion of ideal educational conditions at the Y is one of the many interests of Dean Merrill.



AMOS N. MERRILL

# GRADUATE SCHOOL

ASAEL C. Lambert, Dean of the Graduate School, has distinguished himself as a leader, instructor, and adviser of those learned students who have not, as yet, reached their goal through graduation, but are going on to a higher degree. He instills in these students the spark of research and independent study which he himself possesses. His encouragement and concern give these students greater things for which to work. The Graduate School is rapidly increasing under his magnetic influence.



A. C. LAMBERT



## COLLEGE OF FINE ARTS

DEAN Gerrit de Jong, Jr., of the College of Fine Arts, is fully appreciative of the relation of fine arts to an abundant life. His greatest desire is to reveal opportunities to those students whose talents and inclinations have led them into this department. He gives really fundamental instruction and lifts the students high through the creative work he offers. An extensive background of study and travel enables him to give others much of the love of arts which he possesses.



GERRIT DE JONG, JR.

## COLLEGE OF APPLIED SCIENCE



T. L. MARTIN

THOMAS L. Martin, Dean of the College of Applied Science, is essentially a friend to all students. Friendship and associations mean more to him than myriads of gold. He is instrumental in placing his students in important positions or schools of higher education because of his deep, sincere interest in their welfare. Next to his students, he loves his laboratories of research and new scientific discoveries. His pride in Brigham Young University is wholehearted.

# COLLEGE OF COMMERCE



HERALD R. CLARK

DEAN Herald R. Clark, of the College of Commerce, is that affable and humorous professor who is engaged in training students to cope with those ever-present financial difficulties. The courses in his department best fit the students for efficiency in office administration and analyzing business conditions and demands made in the industrial and financial world. Dean Clark's congenial attitude is an incentive for the commercial representatives of the school to stamp their names in industrial history.

## SUMMER SCHOOL

HUGH M. Woodward, Dean of the Summer Session, has shown his remarkable ability and versatile character by his constant advancement, not only in educational positions, but in the personal esteem of those who know him. This year he has gained new honor as President of the Utah Education Association. Brilliant and forceful, he makes associates and strangers feel his worth. During a period of eleven years in which he has served as Dean of the Summer Session, his students have enjoyed his leadership and splendid instruction, both at Provo and Alpine.



HUGH M. WOODWARD





## EXTENSION DIVISION

NEW, spacious quarters in the Brimhall building raised the morale of the Extension staff last fall. They enabled a more efficient organization of the duties of the bureaus of Evening Classes, Home Study, Visual Instruction, and Lectures and Entertainments. The News Bureau also centers in these offices.

Another change came at mid-year when Dr. Lowry Nelson resigned as director and was succeeded by Harrison R. Merrill, professor of journalism. This appointment strengthens a natural union between the division of journalism and publicity activities, which have long been associated with the Extension Division.

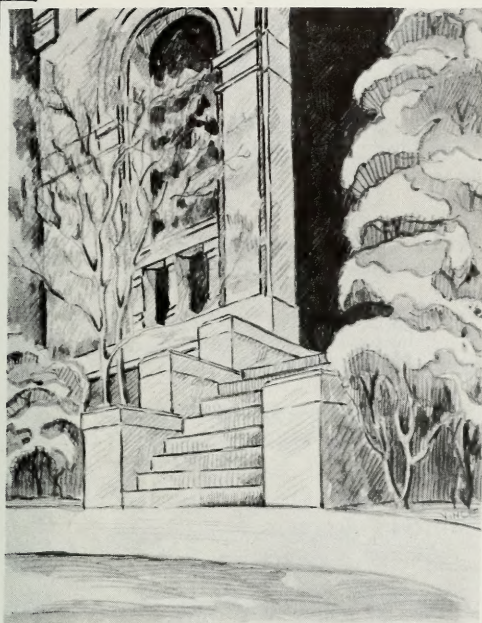

## FACULTY

THE men and women pictured on these pages have been carefully chosen to guide and direct the intellectual and spiritual life of the students who come to the "Y". They rank high in scholarship--representing two score universities and colleges in America and Europe--and high in the affection and esteem of the student body.



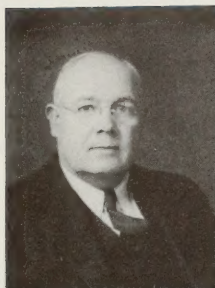

ELMER MILLER, A. B.  
Professor of Economics

JOSEPH SUDWEEKS, Ph. D.  
Associate Professor of  
Educational Administration

A. REX JOHNSON, Ph. D.  
Professor of Marketing

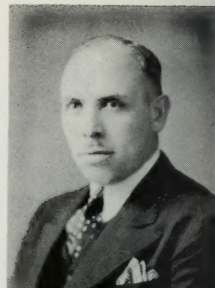

ELSIE C. CARROLL, M. S.  
Instructor in English

MAY C. HAMMOND, B. S.  
Instructor in Elementary  
Training School

BEULAH S. SWENSON, B. S.  
Instructor in Office Practice



ANTONE NISSON, B. S.  
Assistant in Zoology

BERTRAND F. HARRISON, M. S.  
Assistant Professor of Botany

KARL MILLER  
Assistant Superintendent of  
Buildings and Campus



GLADYS KOTTER, B. S.  
Instructor in Elementary  
Training School

GLADYS BLACK, M. S.  
Instructor in English

FLORA D. FISHER  
Instructor in Elementary  
Training School



WAYNE B. HALES, Ph. D.  
Associate Professor of  
Physics and Mathematics

CLARENCE S. BOYLE, M. S.  
Associate Professor of  
Accounting and Business  
Administration

HARRISON R. MERRILL, M. S.  
Professor of Journalism





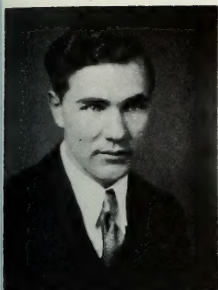

ELDON DENNIS, M. A.  
Assistant in Geology



RHEA JOHNSON, B. S.  
Instructor in Home Economics

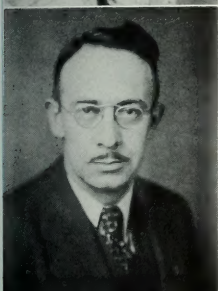

ALONZO J. MORLEY, Ph. D.  
Professor of Speech



MAY BILLINGS, B. S.  
Instructor in Home Economics

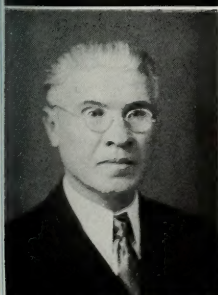

BENT F. LARSON, M. A.  
Professor of Art

RUSSEL SWENSON, Ph. D.  
Assistant Professor of  
Religious Education

ALVA JOHANSEN, M. S.  
Instructor in Chemistry

GEORGE H. HANSEN, Ph. D.  
Professor of Geology  
and Geography

WILLIAM F. HANSON  
Assistant Professor of Music

GOLDEN L. WOOLF, A. B.  
Instructor in Secondary Education;  
Principal of University High School

PARLEY A. CHRISTENSEN, Ph. D.  
Professor of English

VILATE ELLIOT, B. Pd.  
Professor of Home Economics

GEORGIA MAESER, B. S.  
Instructor in Elementary  
Training School

T. EARL PARDOE, M. A.  
Professor of Speech

EDWIN R. KIMBALL, M. S.  
Instructor in Physical  
Education and Athletics

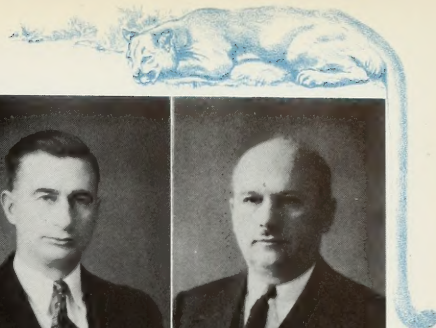
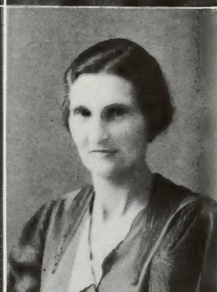
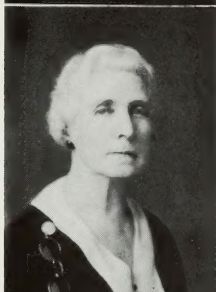
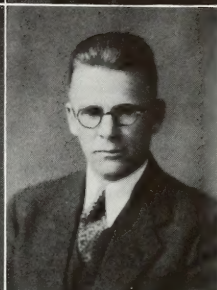





JOHN WING, M. S.  
Assistant in Chemistry

GUY C. WILSON, B. Pd.  
Professor of Religious Education

ROBERT SAUER  
Associate Professor of Music

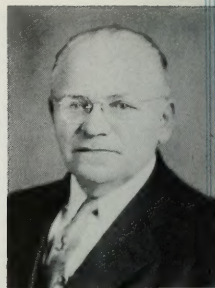

LORIN C. BRYNER, Ph. D.  
Assistant Professor of Chemistry

CHARLES J. HART, M. A.  
Assistant Professor in Physical  
Education and Athletics

HERMESE PETERSEN, B. S.  
Associate Professor of  
Elementary Education



WILMA JEPSON, M. S.  
Assistant Professor of  
Physical Education

IDA S. DUSENBERRY, B. Pd.  
Assistant Professor of Psychology

JOHN HALLIDAY, M. A.  
Instructor in Music



LEROY J. ROBERTSON, M. A.  
Professor of Music

ELBERT H. EASTMOND, B. Pd.  
Professor of Art

STELLA RICH, B. S.  
Instructor in English



J. J. KEELER  
Instructor in Organ and Piano

WILFORD D. LEE, A. B.  
instructor in English

EDMUND RICHARDSON, A. B.  
Instructor in Spanish



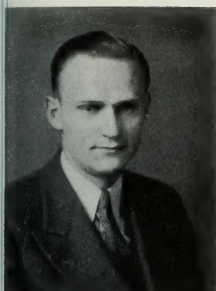

O. MEREDITH WILSON, A. B.  
Instructor in History

J. M. JENSEN, M. A.  
Associate Professor of English

JOHN C. SWENSON, M. A.  
Professor of Economics  
and Sociology

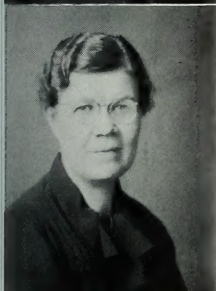

EFFIE WARNICK, B. S.  
Professor of Home Economics

GUSTAVE BUGGERT  
Instructor in Music

ALICE REYNOLDS, A. B.  
Professor of English Literature

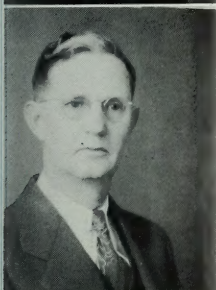

EDGAR M. JENSEN, M. A.  
Assistant Professor of Educational  
Administration; Director of  
Training School

VASCO M. TANNER, Ph. D.  
Professor of Zoology  
and Entomology

HAROLD T. CHRISTENSEN, B. S.  
Assistant in Sociology

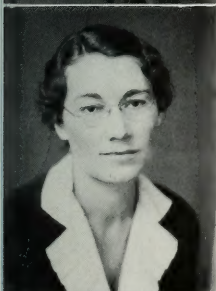

HELEN CANDLAND, A. B.  
Instructor in English

M. WILFORD POULSON, M. S.  
Professor of Psychology

LOLA JENSEN  
Instructor in Elementary  
Training School

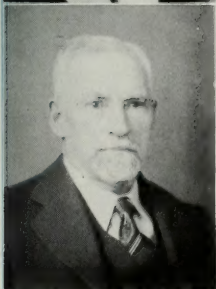

ALBERT B. REAGAN, Ph. D.  
Special Professor of Anthropology

THOMAS L. BROADBENT, A. B.  
Instructor in German

ED. M. ROWE, A. B.  
Associate Professor of English

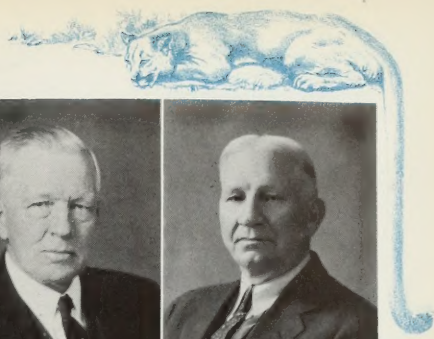
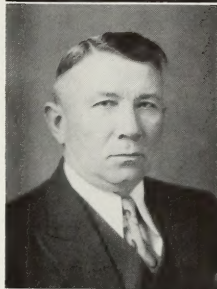
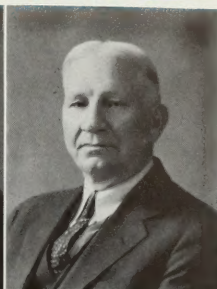





WILLIAM H. BOYLE, M. A.  
Assistant Professor of  
Elementary Education



RHODA J. YOUNG, R. N., B. S.  
University Nurse



CARLTON CULMSEE, B. S.  
Instructor in Journalism; Secretary  
of Extension Division



IRENE BARLOW, M. S.  
Instructor in Home Economics



MILTON MARSHALL, Ph. D.  
Professor of Physics

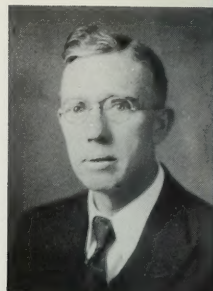

JOSEPH K. NICHOLLES, M. A.  
Assistant Professor of Chemistry



JULINE SMITH, M. A.  
Assistant Librarian



WILCKEN FOX, B. S.  
Director of Visual Education



BARBARA M. ROSKELLY, B. S.  
Instructor in Elementary  
Training School



WILLIAM H. SNELL, A. B.  
Assistant Professor of  
Mechanic Arts

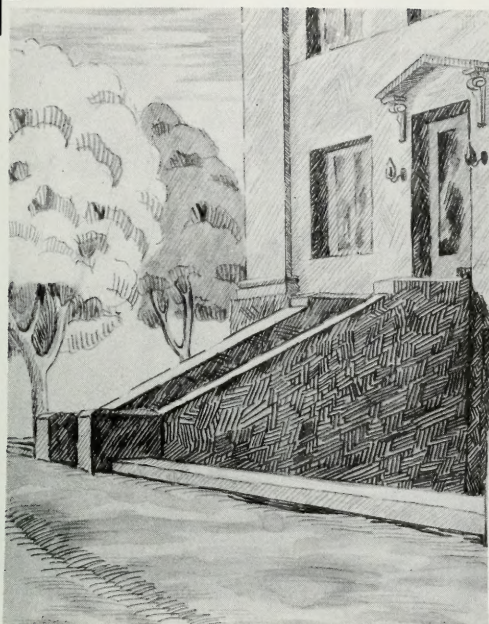

## STUDENT ADMINISTRATION

AND these you have chosen to lead you--not in haughty splendor, nor yet in awful majesty, but with the judgment and easy friendliness for which they were selected to bear the student banners. The whole campus is their domain, but their decisions are made at the new student body offices in the Maeser Memorial.





BETH PAXMAN  
Vice-president

VIRGIL WEDGE  
President

MARGRET BOYER  
Secretary

## STUDENT OFFICERS

HERE they are---Virge, Beth, and Margaret---the three wisest guys in a whole school of Y's guys. Commencing with the finest orientation program ever witnessed at the B. Y. U. and continuing throughout the year to make new innovations and improvements, these three have maintained a standard that has made 1935-36 the banner year in the history of the institution. It is our hope as they leave us, that the success they have attained here will prove only an indication of the achievements that are to follow them throughout their lives.



Front Row: Malcolm Johnson, Junior President; Beth Paxman, First Vice President; Ann Clayson, Second Vice President; Margret Boyer, Secretary; Virgil Wedge, President.  
 Second Row: Giade Anderson, Sophomore President; Charles Fletcher, Freshman President; John Domina, Y News Editor; Shirl Swenson, Cheer Leader; Leland Priday, Banyan Editor; Cornelius Peterson, Senior President.

## STUDENT COUNCIL

ALONG with consistent efforts to raise funds for the establishment of a stadium house, the student council has found time to oversee many important changes and additions to the university. Chief among these has been the purchase of a trophy case in which to preserve the awards which B.Y.U. has received. This council has seen the introduction of a master of ceremonies into assembly programs. It also has been able to extend to the student councils of other schools, true B.Y.U. hospitality as well as be entertained upon the various other campi.



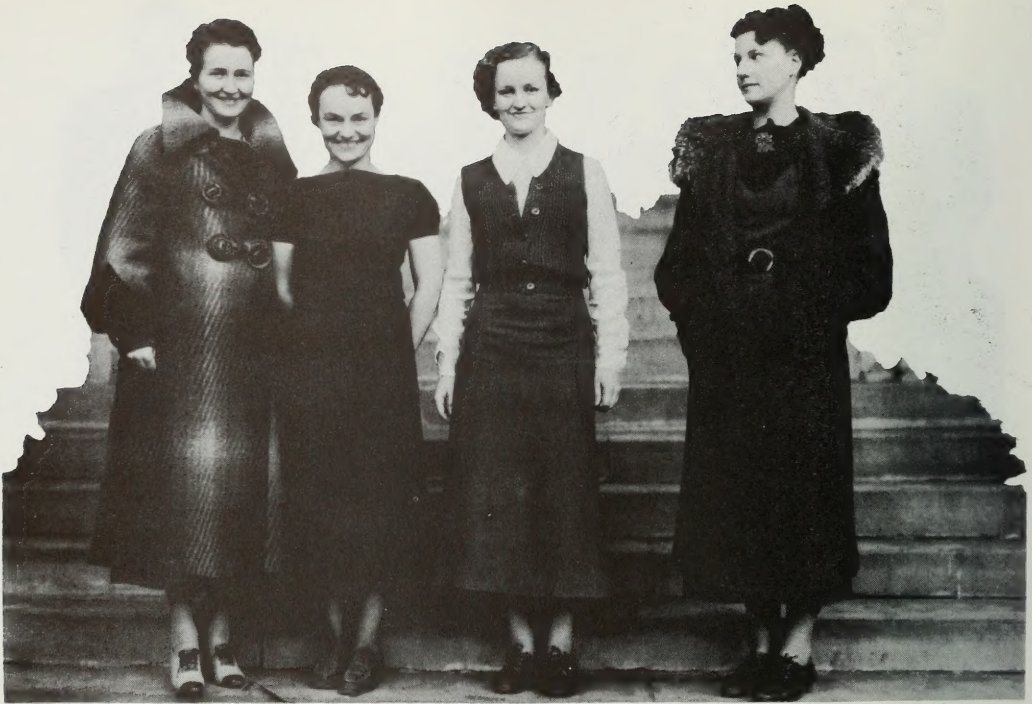

NADINE TAYLOR  
President

PHYLLIS DIXON  
Vice President

LAURA MERRILL  
Secretary

DONA DASTRUP  
Recreational Leader

## ASSOCIATED WOMEN STUDENTS

A. W. S. MIGHT easily mean "Always Winning Something"--that something ranging from winning the hearts of Freshie girls to winning the prize for crowding the greatest number of activities into one year. Through the efforts of the Associated Women Students, every new girl in school has a "big sister"; entertainments have been provided for unaffiliated groups and commuters; the A.W.S. officers have attended a national convention; one or more splendid parties have been held each quarter; and a sizeable sum of money has been contributed to the establishment of a field house.



ALBERT SWENSON

LORNA WENTZ

ANN CLAYSON  
Director

ELAINE DEGRAFF

WEBSTER DECKER

## PUBLIC SERVICE BUREAU

MEET the least-publicised, hardest-working quintet in school! This year the Public Service Bureau has responded every day to an average of three or more telephone calls and has sent over 600 students to present 185 programs in all parts of Utah and into Idaho and Wyoming. Under the able direction of Ann Clayson, with the assistance of Webb, Ab, Elaine, and Lorna, the bureau has proved to be an excellent advertisement for the B.Y.U. as well as a splendid medium for displaying some of the finest talent ever grouped in one institution.



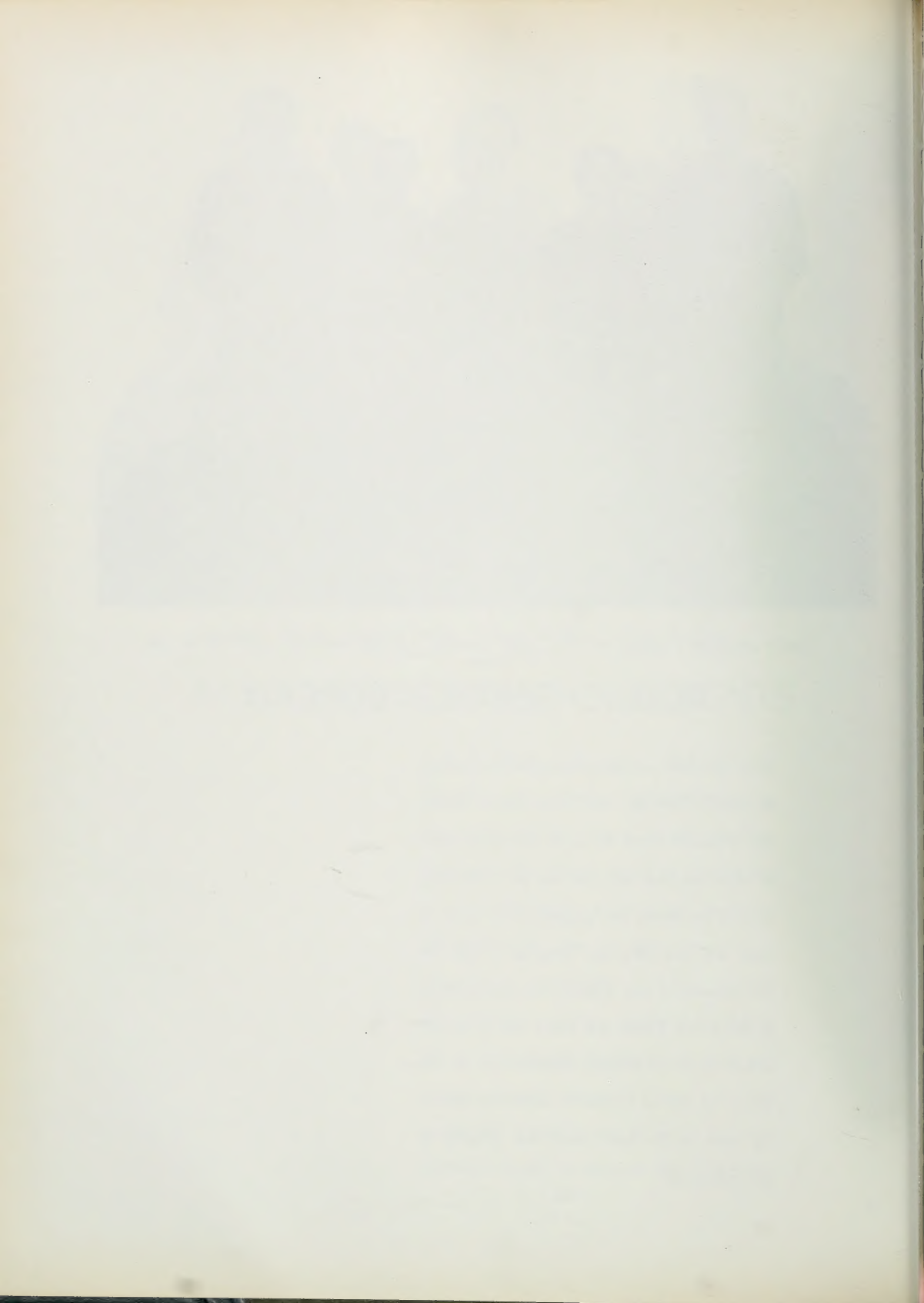

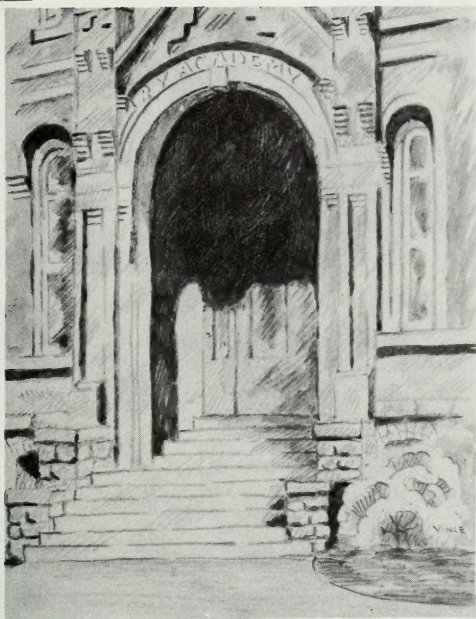

## MASTERS AND GRADUATES

To those who realize that education has barely begun at the Commencement exercises; to those who desire to know, out of the whole sphere of human experience, much about one particular phase of endeavor; to those who have found infinite joy in education because of its enrichment of the distinctly human power to think--We extend congratulations.





ELLIS GRAHAM, M. S.  
Fairview  
Title of Thesis: The Role of Alkali  
Lignins From Corn and Straw in the  
Preservation of Nitrogen in the Soil.

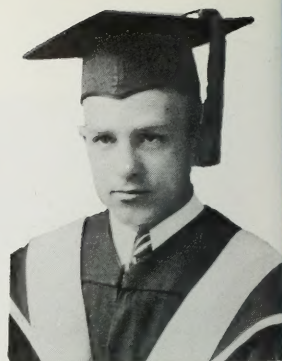

JOHN MCGUIRE, M. S.  
Provo  
Botany



WAYNE HARRIS, M. S.  
Partridge  
Title of Thesis: Structural Interpre-  
tations in the Rock Canyon Area of  
the Central Wasatch Mountains.



D. ELMER JOHNSON, M. A.  
Provo  
Title of Thesis: A Further Study  
of Utah Asilidae.



GLENN KENNER, M. S.  
Manti  
Title of Thesis: Marketing of Utah  
Wool, Its History and Problems.

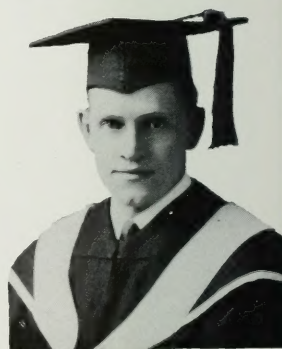

DAVE M. MERRILL, M. S.  
Provo  
Title of Thesis: Objectives and  
Materials for a Course of Study  
in Art in the Public Schools.



FRANKLIN S. HARRIS, Jr., M. A.  
Provo  
Title of Thesis: A Study of Positive  
Ionization.



WALTER PITCHER, M. S.  
Cardston, Canada  
Chemistry.



ALLEN B. SORENSEN, M. A.  
Spanish Fork  
Title of Thesis: A Comparative  
Study of the Arthurian Roman-  
ces of Chrestien De Troyes and  
the Corresponding Welsh Ver-  
sions.



GOLDEN L. WOOLF, M. A.  
Provo  
Title of Thesis: Statutory Pro-  
visions in the School Codes of  
the Forty-eight States Defining  
the Need for Transporting Pu-  
pils at Public Expense.



JOHN HALLIDAY, M. S.  
Pleasant Grove  
Title of Thesis: A Comparative  
Study of the Joun Theory of  
Modulation and Others Extant  
Today.

#### Other Candidates For Master's Degree:

HELEN CANDLAND, M. S.

HAROLD CHRISTENSEN, M. S.

MAXINE HAMMOND, M. A.

VEARL S. JOHNSON, M. S.

DOYLE J. LIDDLE, M. S.

VELMA MAE MERRILL, M. S.

LEROY OAKS, M. S.

BERTHA ROBERTS, M. A.

JOHN W. SMITH, M. S.

LA VERE WADLEY, M. S.





RALPH BRITSCH  
Manti  
MAREE NELSON  
Roosevelt  
W. RULON PAXMAN  
Provo  
JOSEPH C. FOY  
Panguitch



GUY CALLAHAN  
Provo  
REED HACKING  
Alberta, Canada  
VAUGHN LIVINGSTON  
Provo  
OWEN F. BURGNER  
Myton



G. ELLIS DOTY  
Richmond  
VELMA MERRILL  
Mesa, Arizona  
HENRY NICHOLS  
Provo  
ELDON S. REID  
St. George

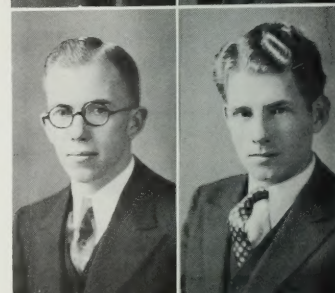

GUY HILLMAN  
Pleasant Grove  
C. EUGENE LARSEN  
Provo  
REX A. BIGLER  
Central, Arizona  
JOHN W. PAYNE  
Provo



DON OLSEN  
Provo  
HOWARD PETERSON  
Provo  
REX LARSEN  
Provo

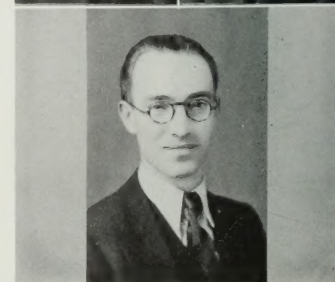



CORNELIUS PETERSON  
President

LUANA MERCER  
Vice-president

BEULAH MILLET  
Secretary and Treasurer

## SENIORS

ARRAYED in caps and gowns, looking far more sober and dignified than they really are, the class of '36 will march across the boards this spring to receive their sheepskins--symbols of completed college life. They will carry with them, as they leave the "Y", memories of four glorious years. They will leave behind them, as the Senior Project, a sizeable contribution to the new Field House.





LORNA WENTZ, A. B.  
Provo  
Major: Speech  
Minor: Physical Education

WALTER G. HOGE, A. B.  
Blackfoot, Idaho  
Major: Zoology  
Minor: Chemistry  
Other Colleges: U. of Idaho;  
U. of Utah

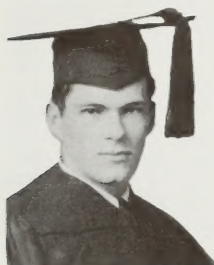
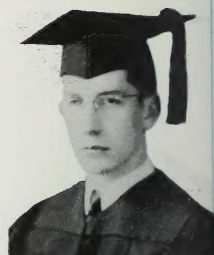

GLADE COLTON, A. B.  
New York City, N. Y.  
Major: English  
Minor: History  
Other Colleges: U. of Utah;  
Columbia U.

MARGARET THOMAS, B. S.  
Ogden  
Major: Education  
Minor: Office Practice  
Other Colleges: Weber College



ANA JENSEN, B. S.  
Ephraim  
Major: Elementary Education  
Other Colleges: Snow College

KENNETH L. DUKE, A. B.  
Heber City  
Major: Zoology  
Minor: Chemistry

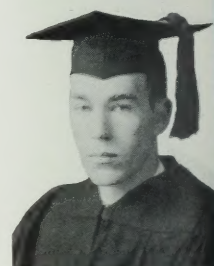

ARLO RICHARDSON, A. B.  
Tucson, Arizona  
Major: Physics  
Minor: Chemistry  
Other Colleges: U. of Arizona

MAURINE HARRIS, B. S.  
Boise, Idaho  
Major: Psychology  
Minor: Accounting and  
Business Administration



WILMA SALISBURY, B. S.  
Independence, Missouri  
Major: Clothing and Textiles  
Minor: Art  
Other Colleges: Kansas City  
College

VERNON DAVIES, B. S.  
Canonville  
Major: Sociology  
Minor: History



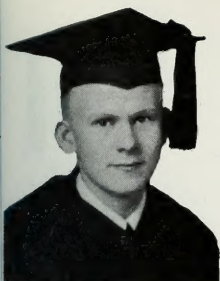

TEUT BECKER, A. B.  
Bend, Oregon  
Major: Zoology  
Minor: Chemistry



OPAL CHRISTENSEN, A. B.  
Redmond  
Major: Music  
Minor: Office Practice; Accounting and Business Administration  
Other Colleges: Snow College

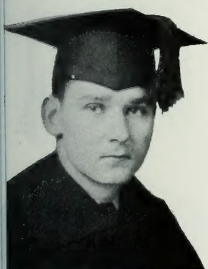

RALPH W. BROWN, B. S.  
Grantsville  
Major: History  
Minor: Sociology  
Other Colleges: L. D. S. College; U. of Utah



MELVA UDEAN JONES, A. B.  
Provo  
Major: Physical Education  
Minor: Dramatic Art

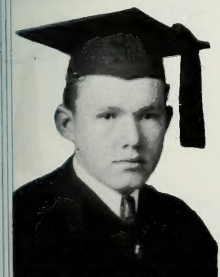

J. MILTON BECK, B. S.  
Payson  
Major: Educational Administration  
Minor: English

IONE CHRISTENSEN, B. S.  
Salem  
Major: Education  
Minor: Accounting and Business Administration



OWEN F. BLOOMFIELD, B. S.  
Kirtland, New Mexico  
Major: Agronomy  
Minor: Mechanic Arts



MARY HELEN STERLING, B. S.  
Provo  
Major: Physical Education  
Minor: Dramatic Art



W. VERL WHITING, B. S.  
Springville  
Major: Accounting and Business Administration  
Minor: Mathematics

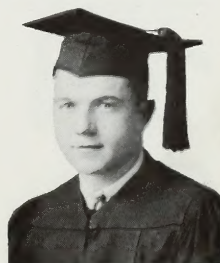

GLENAVEVE DECKER, A. B.  
Snowflake, Arizona  
Major: English  
Minor: Education







ELLEN SCORUP, A. B.  
Salina  
Major: Music  
Minor: English



ELLEN BINNS, B. S.  
American Fork  
Major: Clothing and Textiles  
Minor: English



CLIFTON BOYACK, A. B.  
Delta  
Major: Speech  
Minor: English

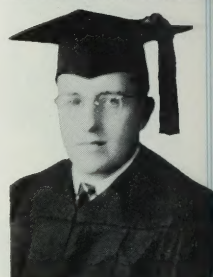

ALMA DEVOE BRIMHALL, B. S.  
Provo  
Major: Economics  
Minor: Office Practice



EDNA STARR, B. S.  
Springville  
Major: Foods and Nutrition  
Minor: Clothing And Textiles;  
Household Administration

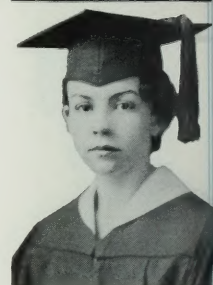

RUTH CRANE, B. S.  
Provo  
Major: Elemetary Education  
Minor: English



GRANT JOHANSEN, B. S.  
Mt. Pleasant  
Major: History  
Minor: Economics  
Other Colleges: Snow College

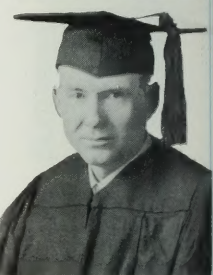

ELROY JONES, A. B.  
Provo  
Major: Educational Administration  
Minor: English  
Other Colleges: Dixie College



IRENE BROOKSBY, B. S.  
Fredonia, Arizona  
Major: English  
Minor: Household Administration

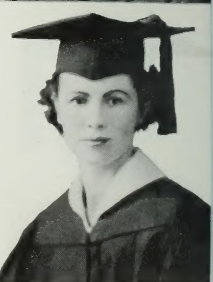

NORMA PERKINS, B. S.  
Monticello  
Major: English  
Minor: Physical Education

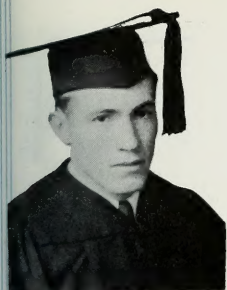

J. REED CRANE, B. S.  
Riverton  
Major: Economics  
Minor: Marketing

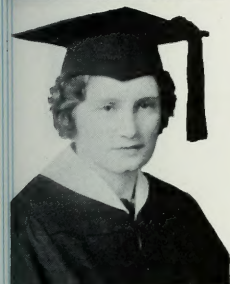

RUBY RICKS, B. S.  
Idaho Falls, Idaho  
Major: History  
Minor: Sociology

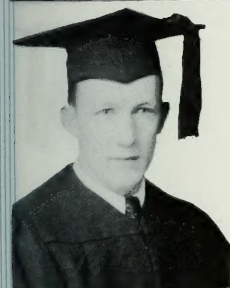

MORRIS VANCE, B. S.  
Jerome, Idaho  
Major: Accounting and  
Business Administration  
Minor: Marketing

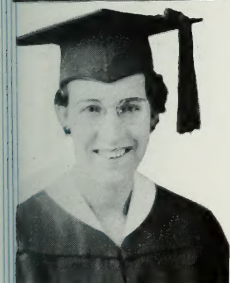

EVELYN PACE, B. S.  
Boneta  
Major: History  
Minor: English

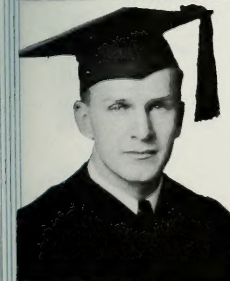

MARCELL W. BIRD, A. B.  
Provo  
Major: Music  
Minor: Sociology

RAY McGUIRE, A. B.  
Provo  
Major: English  
Minor: French



BARBARA PERRETT, A. B.  
Idaho Falls, Idaho  
Major: Music  
Minor: Education



WILMER W. TANNER, A. B.  
Provo  
Major: Zoology  
Minor: Chemistry



JEAN DANVERS, B. S.  
Odgen  
Major: Secondary Education  
Minor: English  
Other Colleges: Weber College



ERMEL J. MORTON, A. B.  
Mapleton  
Major: English  
Minor: German







ELI K. CLAYSON, B. S.  
American Fork  
Major: Accounting and  
Business Administration  
Minor: Economics

RUTH ROMER, B. S.  
Brigham City  
Major: Physical Education  
Minor: Education  
Other Colleges: Weber College

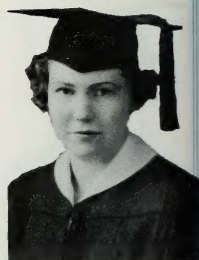

FAY JEPPSON, B. S.  
Brigham City  
Major: Physical Education  
Minor: English  
Other Colleges: Weber College

JENNINGS EVANS, B. S.  
Spanish Fork  
Major: Commerce  
Minor: Economics

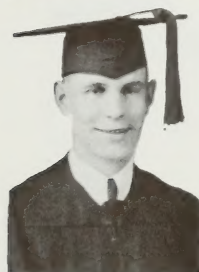

L. EUGENE PETERSON, B. S.  
Mt. Pleasant  
Major: English  
Minor: History  
Other Colleges: Snow College

MAUDE REDD, A. B.  
Monticello  
Major: English  
Minor: Office Practice



ALTHEA MARSDEN, B. S.  
Cardston, Canada  
Major: Foods and Nutrition  
Minor: Speech

ELDRIDGE MAXWELL, B. S.  
Eagar, Arizona  
Major: Economics  
Minor: Education

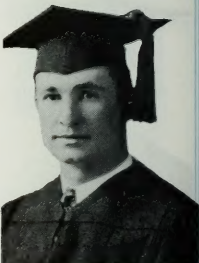

JUNIOR LUNDQUIST, A. B.  
Odgen  
Major: Music  
Minor: Sociology  
Other Colleges: Weber College

DOROTHY JANSON, B. S.  
Provo  
Major: Accounting and  
Business Administration  
Minor: Economics

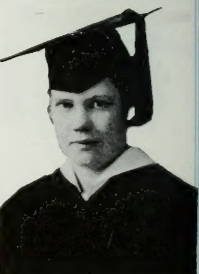



HOWARD FEAST, B. S.  
Center, Colorado  
Major: Sociology  
Minor: Economics



GLENNA M. STEPHENS, B. S.  
Provo  
Major: Accounting  
Minor: Economics

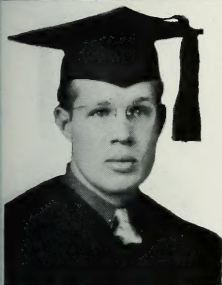

OMA LESUEUR, B. S.  
Mesa, Arizona  
Major: Physical Education  
Minor: Speech



LAMOINE CHRISTIANSEN, B. S.  
Monroe  
Major: Economics  
Minor: History

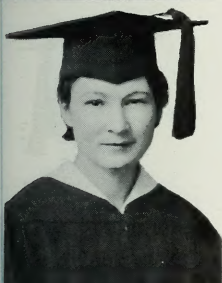

EDNA ELLSWORTH, B. S.  
Louisville, Idaho  
Major: Foods and Nutrition  
Minor: Clothing

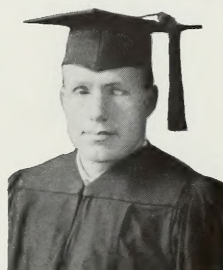

ILIFF JEFFERY, B. S.  
Delta  
Major: Sociology  
Minor: Economics

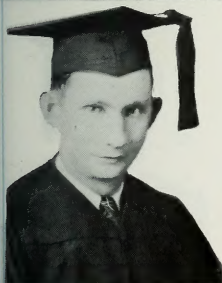

BETH A. ROBERTS, A. B.  
Salt Lake City  
Major: History  
Minor: Biology



JAMES R. CLARK, A. B.  
Grantsville  
Major: History  
Minor: Office Practice  
Other Colleges: L. D. S.  
Business College



ANTHONY WOOLF, A. B.  
Provo  
Major: Zoology  
Minor: Chemistry



VIRGINIA KIMBALL, B. S.  
Provo  
Major: Foods and Nutrition  
Minor: Clothing and Household Administration





H. REESE ANDERSON, B. S.  
Mt. Pleasant  
Major: History  
Minor: English  
Other Colleges: Ephraim College

ETHEL EYRING, A. B.  
Pima, Arizona  
Major: Physical Education  
Minor: Speech

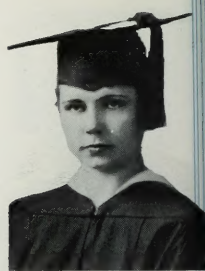

MARJORIE SEEGMILLER, B. S.  
Richfield  
Major: Economics  
Minor: History

FRANK SHAW, A. B.  
Ogden  
Major: Music  
Minor: Education  
Other Colleges: U. of Utah

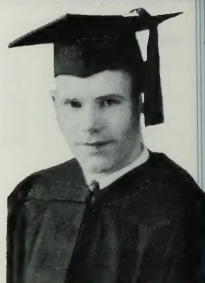

WILLIAM C. ASHBY, A. B.  
American Fork  
Major: Chemistry  
Minor: Mathematics

NORINE CHECKETTS, B. S.  
Bear River City  
Major: Physical Education  
Minor: English



DARLENE OWENS, A. B.  
Provo  
Major: Economics  
Minor: Psychology

VERDELL BISHOP, B. S.  
Delta  
Major: Accounting and  
Business Administration  
Minor: Economics  
Other Colleges: Snow College



ROBERT HANSEN, B. S.  
Provo  
Major: Marketing  
Minor: English

ELEANOR NICHOLS, A.  
Provo  
Major: English  
Minor: German  
Other Colleges: Dixie College

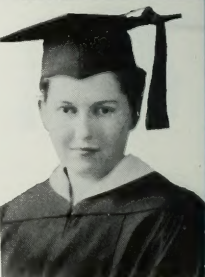

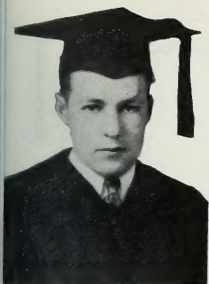

KAY HAMMOND, B. S.  
Provo  
Major: Accounting and  
Business Administration  
Minor: Economics

ANN CLAYSON, A. B.  
American Fork  
Major: Music  
Minor: English



MAXINE HAMMOND, A. B.  
Ashton, Idaho  
Major: French  
Minor: German  
Other Colleges: Ricks College

ALMA COTTAM, A. B.  
St. George  
Major: Zoology  
Minor: Chemistry  
Other Colleges: Dixie College

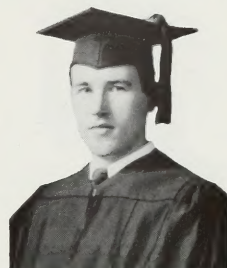

N. DALE SCHOFIELD, A. B.  
Ogden  
Major: History  
Minor: German

ELLEN JACKSON, A. B.  
Provo  
Major: Physical Education  
Minor: Speech



BEULAH MILLET, A. B.  
Mesa, Arizona  
Major: Speech  
Minor: English

REED FAUTIN, B. S.  
Provo  
Major: Zoology  
Minor: Chemistry

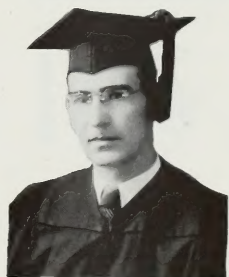

RAY COLTON, A. B.  
Vernal  
Major: History  
Minor: Political Science  
Other Colleges: U. of Utah

IDA HOFFMAN, B. S.  
Springville  
Major: Physical Education  
Minor: Accounting and  
Business Administration







BRYCE WADLEY, B. S.  
Pleasant Grove  
Major: Zoology  
Minor: Chemistry



BARBARA HANSON, B. S.  
Rexburg, Idaho  
Major: Physical Education  
Minor: Speech

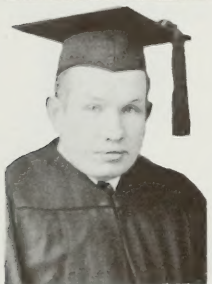

BEN S. MARKHAM, B. S.  
Spanish Fork  
Major: Spanish  
Minor: Zoology



JESSIE KAY MANGUM, B. S.  
Provo  
Major: Economics  
Minor: English

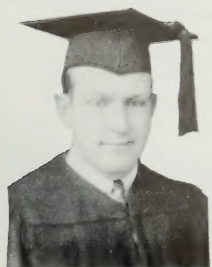

CULLEN BARTON, B. S.  
Beaver  
Major: Economics  
Minor: Office Practice

ROXEY ROMNEY, A. B.  
St. George  
Major: Speech  
Minor: Physical Education  
Other Colleges: Dixie College

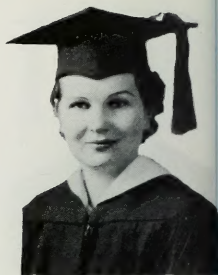

HOWARD DIXON, A. B.  
Provo  
Major: Geology  
Minor: Chemistry

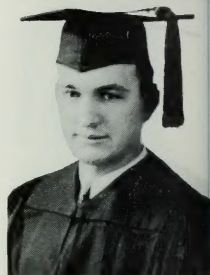

ANNA LOU PETERSON, B.  
Houston, Texas  
Major: Physical Education  
Minor: English  
Other Colleges: U. S. A. C.



JAMES A. STRONG, B. S.  
Springville  
Major: Accounting and  
Business Administration  
Minor: Geology

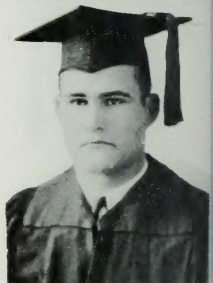

ROSE KIRKHAM, B. S.  
Salt Lake City  
Major: Physical Education  
Minor: Biology  
Other Colleges: College of  
Education, New York

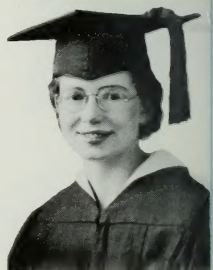

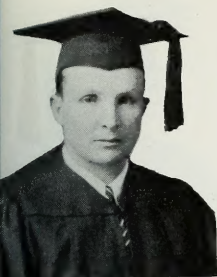

ALPHA ROBISON, B. S.  
Baker, Nevada  
Major: Household Administration  
Minor: Foods and Nutrition



REESE BUNNELL, B. S.  
Spring City, Utah  
Major: Sociology  
Minor: History  
Other Colleges: Snow College



LEO J. BRADY, B. S.  
Manassa, Colorado  
Major: Chemistry  
Minor: Zoology



MARGARET E. PETERSEN, A. B.  
Salt Lake City  
Major: Speech  
Minor: English

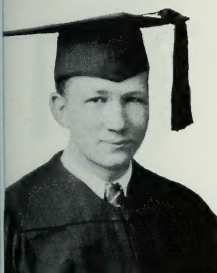

MYRTLE SOWARDS, A. B.  
Provo  
Major: Foods and Nutrition  
Minor: Household Administration



MERRILL CROFT, B. S.  
Provo  
Major: Physical Education  
Minor: Bacteriology

WILLARD C. LOTT, A. B.  
Huntington  
Major: Horticulture  
Minor: Botany

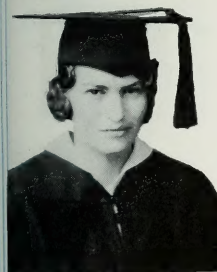

LUCILE HUNDLEY, B. S.  
Provo  
Major: Accounting and  
Business Administration  
Minor: Sociology

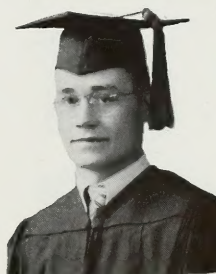

BETH PAXMAN, A. B.  
Provo  
Major: Speech  
Minor: Physical Education

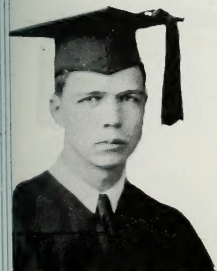

SIDNEY E. LANG, A. B.  
Santa Paula, California  
Major: Spanish  
Minor: Chemistry  
Other Colleges: Ventura Jr.  
College, Arizona State  
Teacher's College







FRED N. GILES, B. S.  
Provo  
Major: Horticulture  
Minor: Agronomy

BETH RICHARDS, A. B.  
Montpelier, Idaho  
Major: French  
Minor: Spanish



HERMESE BROADBENT, A. B.  
Ogden  
Major: Speech  
Minor: Physical Education

RONDO LAW, B. S.  
Delta  
Major: Accounting and  
Business Administration  
Minor: Finance and Banking  
Other Colleges: Branch A. C.

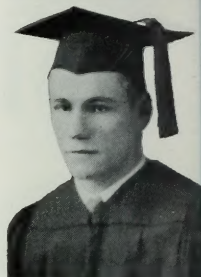

PHILIP KNIGHT, B. S.  
Provo  
Major: Accounting and  
Business Administration  
Minor: Economics

REAN McALLISTER, B. S.  
Spanish Fork  
Major: Foods and Nutrition  
Minor: Household Administration

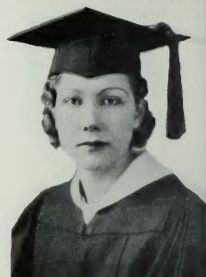

ALICEBETH WHITELEY, B. S.  
Oakley, Idaho  
Major: Education  
Minor: English

REED COWAN, B. S.  
Payson  
Major: Accounting and  
Business Administration  
Minor: Economics  
Other Colleges: U. S. A. C.

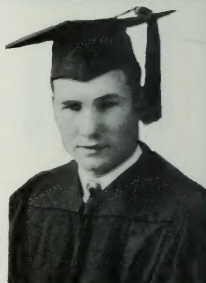

JAMES A. OTT, B. S.  
Henrieville  
Major: Education  
Minor: English

MERENE REDD,  
Blanding  
Major: Foods and Nutrition  
Minor: Household Administration

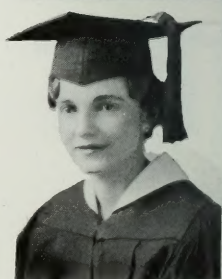



WILMER BARNETT, B. S.  
Spanish Fork  
Major: Education  
Minor: Mathematics  
Other Colleges: U. of Southern  
California



BOYD PAGE, B. S.  
Springville  
Major: Chemistry  
Minor: Physics



HELEN YOUNG, B. S.  
American Fork  
Major: Foods and Nutrition  
Minor: Clothing and Textiles;  
Household Administration

AFTON KAY, B. S.  
Charleston  
Major: Clothing and Textiles  
Minor: Foods and Nutrition

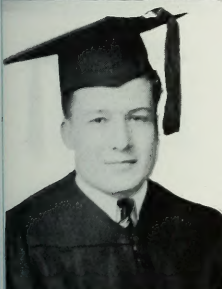

FRED KARTCHNER, B. S.  
Provo  
Major: Chemistry  
Minor: Mathematics



ELBERT MILLER, B. S.  
Provo  
Major: Accounting and  
Business Administration  
Minor: Economics

RUBY K. STREET, B. S.  
Provo  
Major: Accounting and  
Business Administration  
Minor: Economics



AFTON HANSEN, B. S.  
Bear River  
Major: Physical Education  
Minor: Speech

JAY L. NELSON, B. S.  
Brigham City  
Major: Business  
Minor: Speech

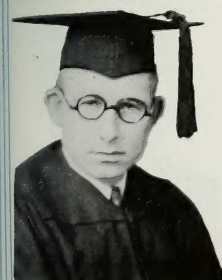

JOHN W. PAYNE, A. B.  
Provo  
Major: Sociology  
Minor: Education







FLOYD MCINTIRE, A. B.  
Price  
Major: Chemistry  
Minor: Physics

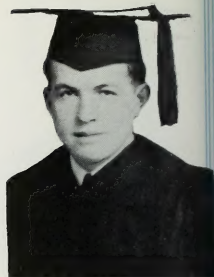

ROY HAMMOND, A. B.  
Provo  
Major: Zoology  
Minor: Chemistry



BEATRICE BROWN, A. B.  
Ogden  
Major: Clothing and Textiles  
Minor: English  
Other Colleges: Weber College

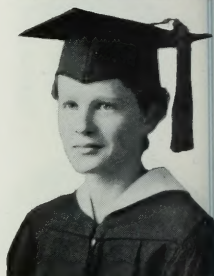

HELEN HARRIS, A. B.  
Provo  
Major: English  
Minor: Education



DALE DESPAIN, B. S.  
Lovell, Wyoming  
Major: Landscape Architecture  
Minor: Geology

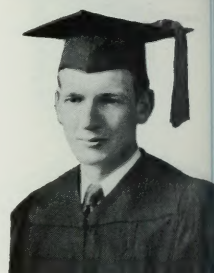

RALPH JENSON, A. B.  
Provo  
Major: History  
Minor: Latin



PEARL JEFFERY, B. S.  
Delta  
Major: Education  
Minor: English

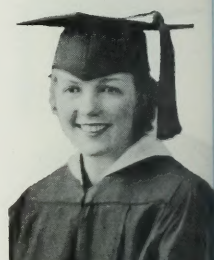

FAYE GREER, B. S.  
Provo  
Major: Physical Education  
Minor: English



THEODORE K. YOUNG, B. S.  
Provo  
Major: Accounting  
Minor: Marketing

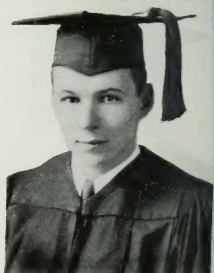

CLYDE BIDDULPH, A. B.  
Provo  
Major: Zoology  
Minor: German

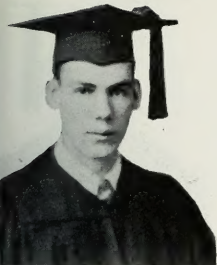

WAYNE MCINTIRE, A. B.  
Price  
Major: German  
Minor: French

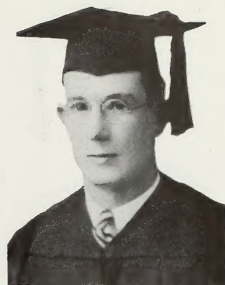

HERBERT TAYLOR, A. B.  
Col. Juarez, Mexico  
Major: Geology  
Minor: Chemistry



JOSEPH MOFFETT, A. B.  
Duncan, Arizona  
Major: History  
Minor: Political Science



FARRIS EDGLEY, B. S.  
Pocatello, Idaho  
Major: Music  
Minor: English  
Other Colleges: U. of Idaho;  
U. of Idaho Southern Branch



DON WILSON, A. B.  
Panguitch  
Major: English  
Minor: Political Science

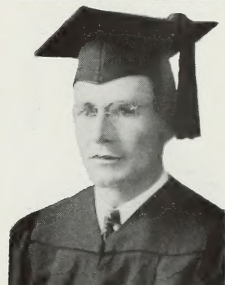

PAUL S. ANDERSON, B. S.  
Emery  
Major: History  
Minor: Sociology

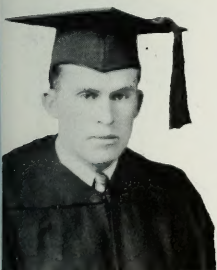

LYNNE K. WOOD, A. B.  
Helper  
Major: Chemistry  
Minor: Mathematics

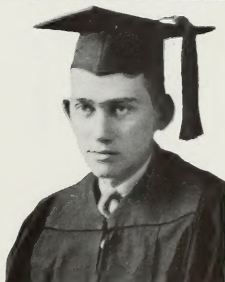

FRANK WRIGHT, B. S.  
Midvale  
Major: Physical Education  
Minor: History  
Other Colleges: U. of Utah



JESSE HOLT, A. B.  
Spanish Fork  
Major: Political Science  
Minor: Spanish

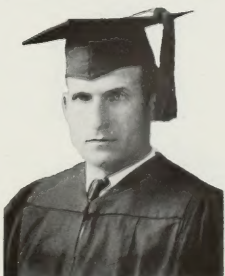

OWEN ROWE, A. B.  
Provo  
Major: Sociology  
Minor: Economics





ELDON L. REESE, A. B.  
Bloomington, Idaho  
Major: Accounting and  
Business Administration  
Minor: Economics

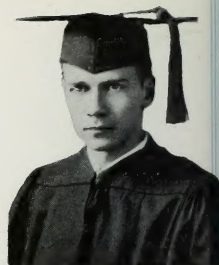

MILTON NELSON, A. B.  
Provo  
Major: Speech  
Minor: English  
Other Colleges: Louisiana State



JOHN DOMINA, A. B.  
Aberdeen, Idaho  
Major: Spanish  
Minor: English

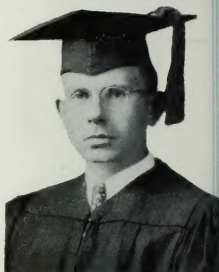

DWAINE RICHINS, A. B.  
Burley, Idaho  
Major: Accounting and  
Business Administration  
Minor: Art



NELSON A. SNOW, B. S.  
St. George  
Major: Zoology  
Minor: Chemistry

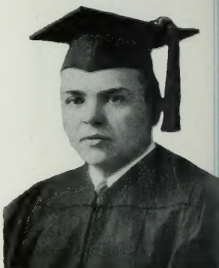

BILL REEDER, A. B.  
Ogden  
Major: Chemistry  
Minor: Mathematics



FERRON LOSEE, B. S.  
Provo  
Major: Physical Education  
Minor: Secondary Education

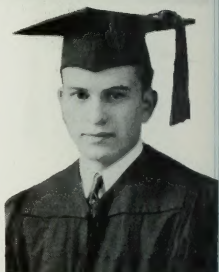

VIRGIL WEDGE, B. S.  
Caliente, Nevada  
Major: Accounting  
Minor: Political Science

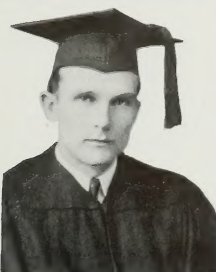

GEORGE M. ANDERSON, B. S.  
Moroni  
Major: History  
Minor: Education

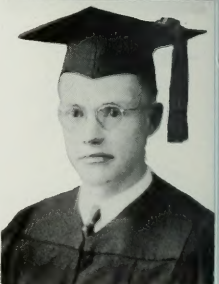

DALLIN S. NIELSON, A. B.  
Monroe  
Major: Music  
Minor: Education

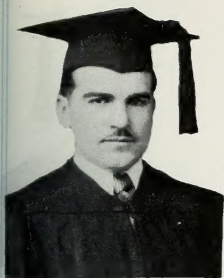

KENNETH M. LEWIS, B. S.  
Provo  
Major: Chemistry  
Minor: English



JAMES G. ANDERSON, A. B.  
Price  
Major: German  
Minor: Music  
Other Colleges: U. of  
Strasbourg, France

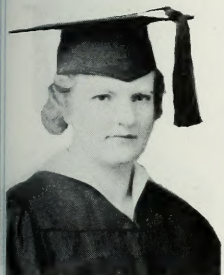

ESTELLE MORTENSEN, B. S.  
Manassa, Colorado  
Major: Foods and Nutrition  
Minor: Household Administration  
Other Colleges: Adams State  
Teacher's College

JAMES McGUIRE, B. S.  
Provo  
Major: Physics  
Minor: Mathematics

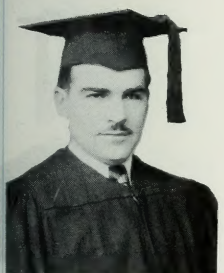

LESLIE NORTON, B. S.  
Ogden  
Major: Physics  
Minor: Education

GERALD J. ANDERSON, A. B.  
Price  
Major: German  
Minor: Music  
Other Colleges: U. of  
Strasbourg, France



NEVA HANSON, B. S.  
Provo  
Major: Elementary Education  
Minor: Music

VIRGINIA LORTZ, A. B.  
Idaho Falls, Idaho  
Major: English  
Minor: German

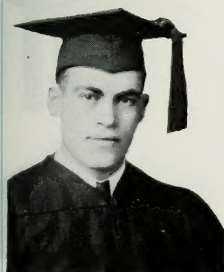

J. GOLDEN TAYLOR, B. S.  
Spokane, Washington  
Major: Economics  
Minor: English

WALTER BROOKS, B. S.  
St. George  
Major: Physical Education  
Minor: Political Science  
Other Colleges: Dixie College







BILL GOODMAN, A. B.  
Provo  
Major: Speech  
Minor: English



NADINE L. TAYLOR, A. B.  
Provo  
Major: Speech  
Minor: Physical Education



GILBERT TOLHURST, A. B.  
Ogden  
Major: Speech  
Minor: Music  
Other Colleges: Weber College



MARY BLACK, B. S.  
Delta  
Major: Foods and Nutrition  
Minor: Sociology  
Other Colleges: U. S. A. C.



THERON LAMBERT, B. S.  
Roosevelt  
Major: Physics  
Minor: Mathematics

AARON BROWN, B. S.  
Salt Lake City  
Major: Accounting  
Minor: Economics



WOODROW MICKELSEN, A. B.  
Draper  
Major: Accounting and  
Business Administration  
Minor: Finance and Banking

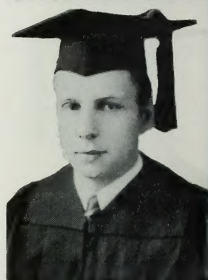

W. BLAKE CHRISTENSEN, A. B.  
Provo  
Major: Chemistry  
Minor: Bacteriology

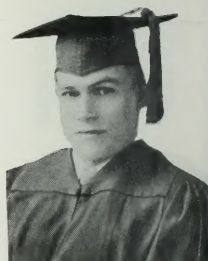

MARK STAHMANN, A. B.  
Spanish Fork  
Major: Chemistry  
Minor: Physics

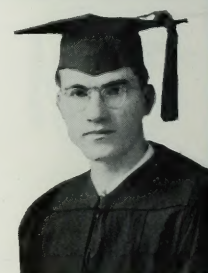

EVAN NELSON, B. S.  
Ferron  
Major: Art  
Minor: Speech  
Other Colleges: U. S. A. C.

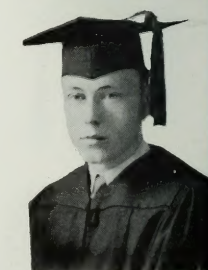

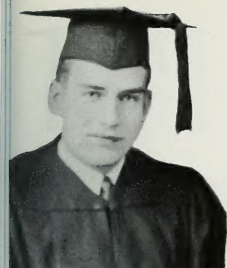

WALLACE GARDNER  
Spanish Fork  
Major: Accounting and  
Business Administration  
Minor: Economics

REX SUTHERLAND, A. B.  
Springville  
Major: Music  
Minor: English

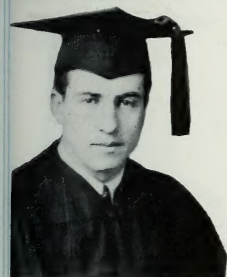

DALE JONES, B. S.  
Provo  
Major: Accounting and  
Business Administration  
Minor: Art



GLEN CHRISTENSEN, B. S.  
Salem  
Major: Education  
Minor: Accounting and  
Business Administration

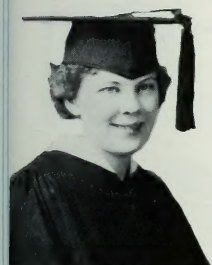

MARY MCGREGOR, A. B.  
St. George  
Major: Music  
Minor: Speech  
Other Colleges: Dixie College



MARGRET BOYER, A. B.  
Provo  
Major: Speech  
Minor: Physical Education

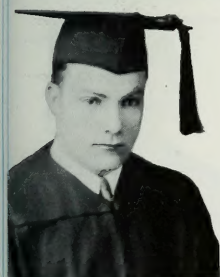

LEN STERLING, B. S.  
Spanish Fork  
Major: Accounting and  
Business Administration  
Minor: Economics



BERT FULLMER, B. S.  
Springville  
Major: Landscape Architecture  
Minor: Horticulture

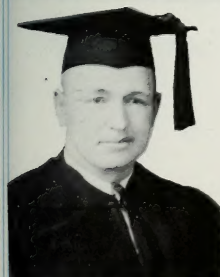

MAX MARQUARDSON, B. S.  
Elsinore  
Major: Accounting and  
Business Administration  
Minor: Economics

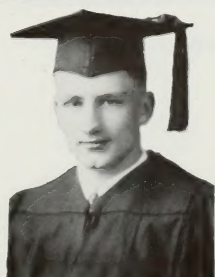

A. E. BERKMAN, A. B.  
Heber City  
Major: Education  
Minor: English





WALTER A. JENSEN, A. B.  
Salt Lake City  
Major: Art  
Minor: Music

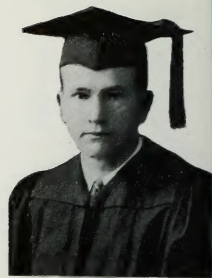

GRIFFITH R. KIMBALL  
Draper  
Major: Physical Education  
Minor: English

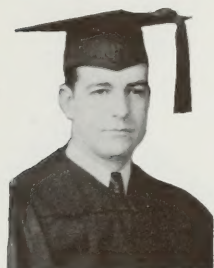

MILO J. ADAMS, A. B.  
Spanish Fork  
Major: Music  
Minor: German

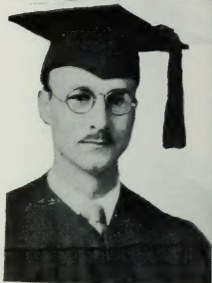

RULON W. DOMAN, A. B.  
Idaho Falls, Idaho  
Major: Recreational Engineering  
Minor: Sociology



FLORENCE JUDD, B. S.  
La Verkin  
Major: Physical Education  
Minor: Speech  
Other Colleges: Dixie College



BERNICE HACKING, B. S.  
Cedar Valley  
Major: Physical Education  
Minor: English



WENDELL OHLWILER, B. S.  
Heber City  
Major: Mechanic Arts  
Minor: Mathematics

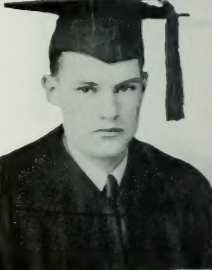

FOSTER EVANS, B. S.  
Salt Lake City  
Major: Physics  
Minor: Mathematics  
Other Colleges: U. of Utah

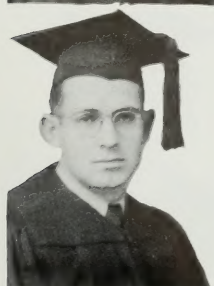

JAMES HOUSTON, A. B.  
Lovell, Wyoming  
Major: German  
Minor: Political Science



ELTON FISHER, B. S.  
Kings City, California  
Major: Chemistry  
Minor: Mathematics  
Other: Colleges: Ventura Jr.  
College; Arizona State  
Teacher's College

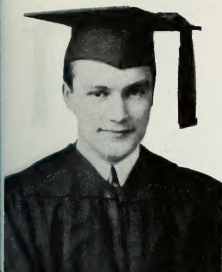

MERVIN H. PETERSON, A. B.  
Payson  
Major: Zoology  
Minor: Botany

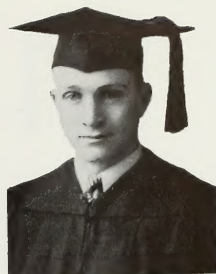

TOM H. EASTMOND, B. S.  
Provo  
Major: Mathematics  
Minor: Chemistry

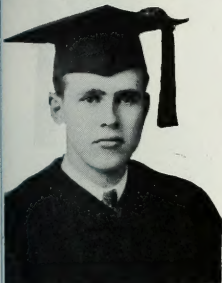

W. DOUGLAS MERRILL, B. S.  
Clifton, Idaho  
Major: Education  
Minor: Physical Education

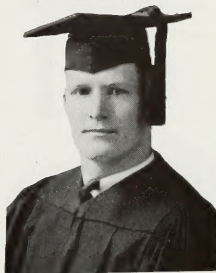

CHARLES J. THORNE, A. B.  
Pleasant Grove  
Major: Mathematics  
Minor: Secondary Education

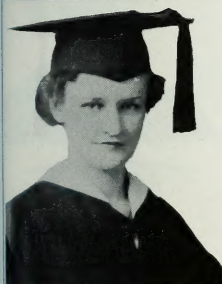

EDNAL SHANKS, B. S.  
Wells, Nevada  
Major: Elementary Education  
Minor: English  
Other Colleges: Weber College



LAURA H. MERRILL, B. S.  
Salt Lake City  
Major: Secondary Education  
Minor: Clothing and Textiles  
Other Colleges: U. of Utah

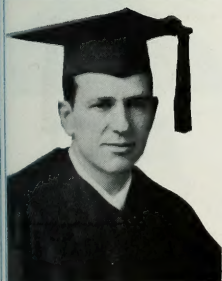

JACK R. GIBB, A. B.  
Portland, Oregon  
Major: Psychology  
Minor: History

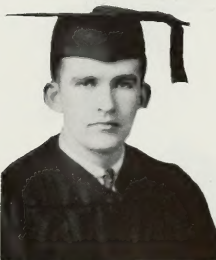

ELMO NELSON, B. S.  
Roosevelt  
Major: Accounting and  
Business Administration  
Minor: Finance and Banking

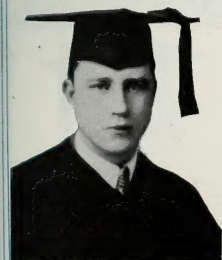

ROSS WEBB, B. S.  
Castle Gate  
Major: Economics  
Minor: Marketing

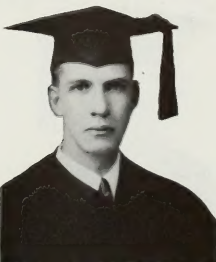

GLENN MORRILL, B. S.  
Tridell  
Major: Geology  
Minor: Mathematics



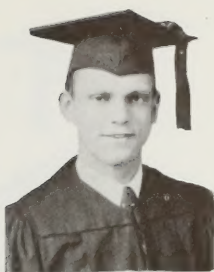

CORNELIUS R. PETERSON, B. S.  
Ephraim  
Major: Accounting  
Minor: Economics  
Other Colleges: Snow College

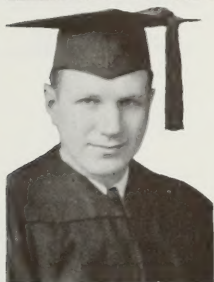

OTTO DONE, A. B.  
Tucson, Arizona  
Major: Sociology  
Minor: Religious Education

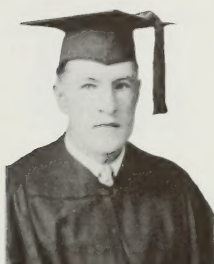

ELDON C. HARRIS  
Payson



GILMAN JENSEN, B. S.  
Richfield  
Major: Accounting and  
Business Administration  
Minor: English

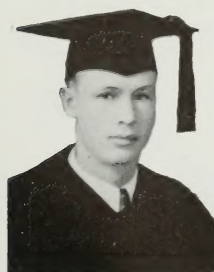

NED ARMSTRONG, B. S.  
Ephraim  
Major: Education  
Minor: English  
Other Colleges: Snow College



LYNN C. MARKHAM, B. S.  
Spanish Fork  
Major: Chemistry  
Minor: Music



LORIS STEWART, B. S.  
Provo  
Major: Elementary Education  
Minor: Music

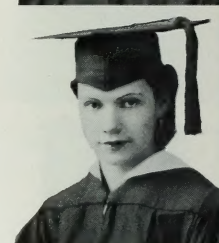

HAZEL ANDERSON, A. B.  
Springville  
Major: Physical Education  
Minor: Speech



FRANK VANWAGENEN, A. B.  
Provo  
Major: Accounting  
Minor: Economics

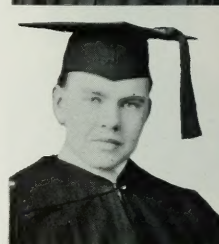

ORGILL E. AYLETT, B. S.  
Riverton  
Major: Accounting and  
Business Administration  
Minor: Economics



REECE E. FAUCETTE, B. S.  
Sanford, Colorado  
Major: Journalism  
Minor: Office Practice

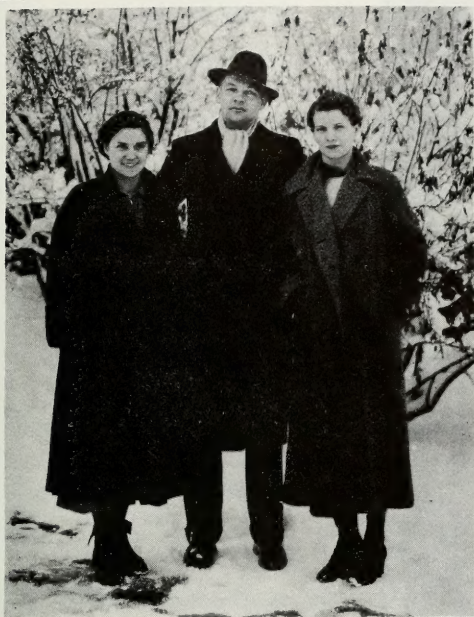

MALCOLM JOHNSON  
President

HUITAU ALLRED  
Vice-president

CAROL BENNETT  
Secretary and Treasurer

## JUNIORS

IMPORTING palmetto leaves and Spanish moss, the Class of '37, treated the B. Y. U. student body to a delightful "Evening in the old South" at their annual promenade. Transferring their activity, then, from the sublime to the ridiculous, the men of this class showed the Seniors that credit hours had little to do with whisker-raising by producing moustaches rivalled only by those of Buffalo Bill, himself. The Juniors qualified themselves to act as next year's leaders of Brigham Young University.





Lena Crosby

Joseph Clayson

Louise Smith

Maxine Folster

Sam C. Dase

Betty Linn

Harvey Wilson

Howard Keith

Marion A. Arnold

Ralph Dixon

Orpha Soffe

Ruth Merrill

Cannon Jensen

Clarcia Ashcroft

Vaughan Holt

Oscar Soderquist

Marjorie Wagers

Robert Cooper

Bernece Johnson

Lois Peterson

Kenneth Bringhurst

Minnie Hardman

Fred Page

Smith Adair

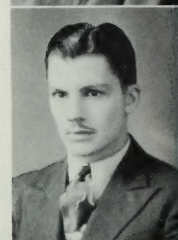



Durwood Butler

Helen Johnson

Vernon Ball

Alice Briggs



Winnifred Walker

Arthur Morgan

Wanda Steele

Lamont Heslop

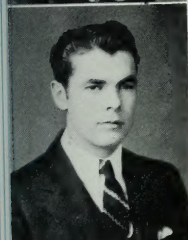

Marlowe Wootton

Cleo McCracken

Herbert Larsen

Mozelle Houtz



Lyle Holdaway

Fay Walker

Dorothy Harmer

Vern Waldo



Vance Batty

Donna McCoard

John Freckleton

Geraldine Eggertsen



Lorraine Bowman

Jim Benton

Marguerite Ennis

Martin C. Ririe

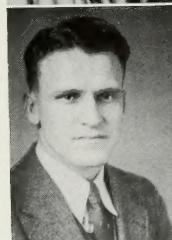



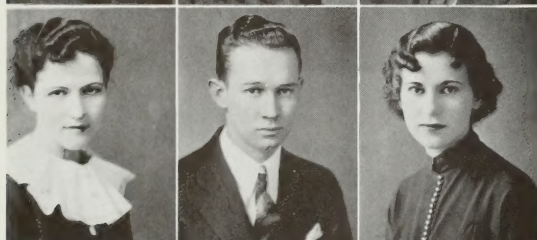

Avard Rigby

Winnifred McDonald

Bennie Schmielt

Virginia Teerlink

Ruby Willardsen

Cecil J. Bullock

Jean Smith

Wilford Weight

Guy Percival

Esther Huff

Arvid D. Larson

Leola Green

Isabelle Dillman

Elmer Griffith

Virginia Burr

Dean E. Olsen

Raymond Farnsworth

Hortense Morby

Arthur Christensen

Hazel Glover

Eva Madsen

Lincoln Gardner

Theresa Hansen

Paul Nicholes

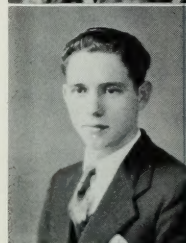
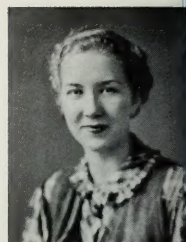





Norval Carter

Ben Bagley

Virga Bartholomew

Gordon LeSueur



Helen Janssen

Maza Christensen

Leonard Watson

Clara Blackburn



Mulford Aycock

William Gulbrandson

Vera N. Wagstaff

Gene Clark



Louie Jean Miner

Eleanor Jenson

John Murdock

Catherine Bowles



Woodrow Wilson

Melvin Kavachevich

Florence Pierce

Arthur Sundwall



LaRue Rowley

Virginia Heninger

Paul Hunt

Mary Hopkins

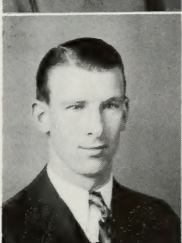
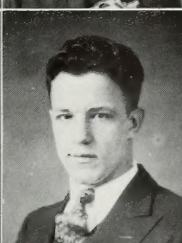
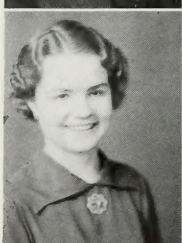
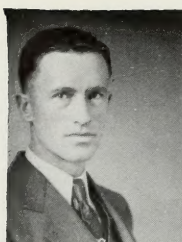





Gladys Manwaring

Max Jones

Eunice Brough

Rhea Stolworthy

Ralph Monk

Iris Dawn Wright

Jay Schofield

William Forsyth

Melba Brower

P. Vincent Redd

Nedra Simpkins

Anita Smoot

Vincent Newcomer

Fay White

Francis Bahr

Bill Hayward

Elaine Richards

M. Verdell Rigby

Carma Wilson

Glenna Wood

James L. McDougal

Dona Nelson

Blaine Hart

Royden Braithwaite

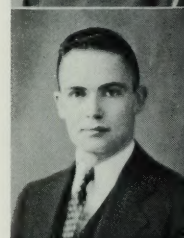



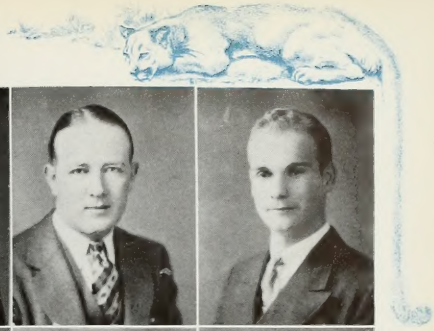

Marlow Turpin



Marie Kendall

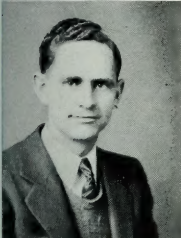

Marion Harding



Vernis Richards



George W. Irwin



Afton Hodson

Burton Hunt

Glendale Larson

Udell Jolley

Jason Wall

Helen Brandley

Gerald Robinson

Glenn Johnson

De Mont Washburn

Leo E. Hacking

Everett Jorgenson

Marguerite Sundberg

Max Benson

Moroni Marchant

Paul Christenson

Ariel Davis

Henry Woolley

Gladys Sorensen

Joseph Winder

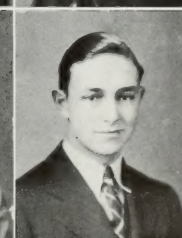
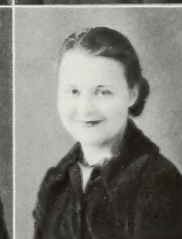
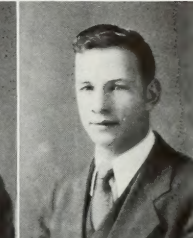
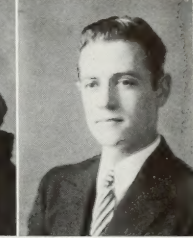
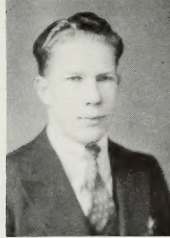
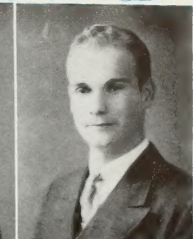
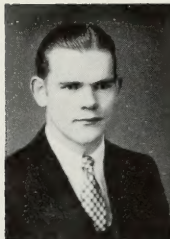





Melvin Ashby

Eda Ashby

Eugene Blackham

Tess Packard

Ila Schow

Calvin Swenson

Nola Comer

Merrill J. Reese

Lee Stokes

Mary Helen Hacking

Roscoe Nelson

Afton Judd

Marguerite Gardner

LaRelle Nelson

Ida Holt

Merrill Passey

Chester May

Lalovi Fish

Harvey Moore

Blanche Lublin

Oleah Rockwood

Donald Mortensen

Dorothy Griffith

William A. DeHart

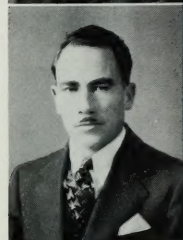
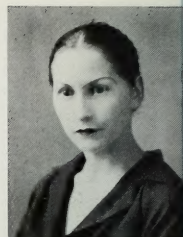



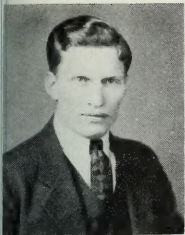

Darroll Young

Ellen Walker

Albert Freestone

Celia Larsen



Reva Jackson

Herman Rowley

Martha Ashby

Max Duffin

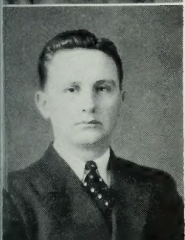

William Howe

June Martineau

Warren Kirk

Lorna Hull



Katherine Davis

LeRoy Smith

Lucile Pyne

Delmar Kenner

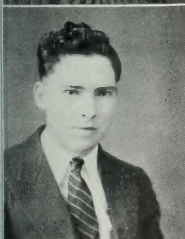

Henry Jensen

Rosella Wright

Winston Fillmore

Evelyn Young



Mildred Young

Roy Hudson

Ruth Rasmussen

Victor Freestone

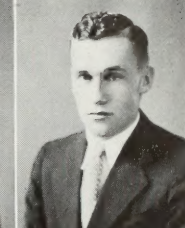





Lois Haws

Jess Monson

Katherine Smith

Florence Todd

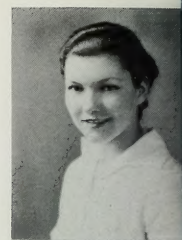

Leland Priday

Mattie Taylor

Lowell Yancey

LaVerl Hall

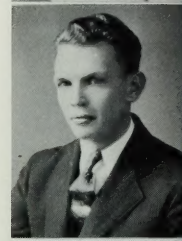

Elaine DeGraff

Edsel Petersen

Ruth Dixon

Frances Seaton



LaVerl Christensen

Irma Stowell

Ezra Clark

Golden Ward



Margaret Tholen

Boyd Christensen

Yvonne Henderson

Huitau Allred



Neil McKnight

Wanda Johnson

George Warnick

Rex Thomas

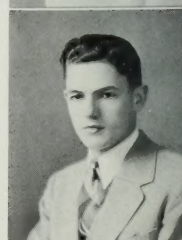

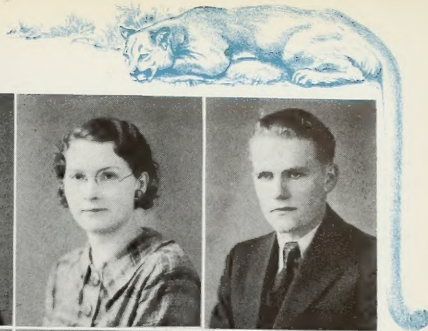

Richard Clark



Don Tippetts



Rachel Johnson

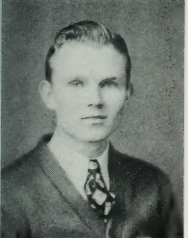

Charles Warnick

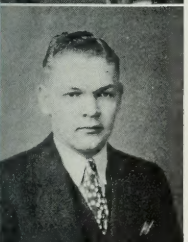

Milton Jacob

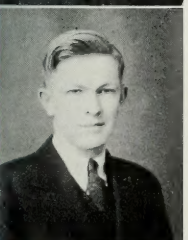

Erma Warnick

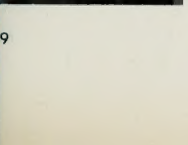

Gilbert Chatwin



Fern Christensen



Jack Eastmond



Joe Wendel



Floral Lemon



Albert Swenson



Shirl Swenson



Jean Summers



John Verney



Reva Vickers



Mac Johnson



Elmer Crowley



La Rue Ericksen



Marvin Olsen



Clifford Young Jr.



Edith Rowley



Elmo Poulson



Ada Stevens

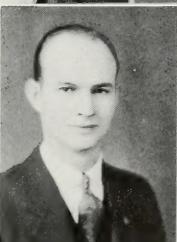
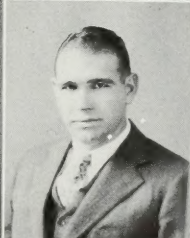
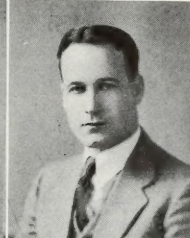
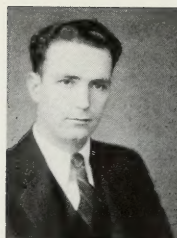





Nile Taylor

Jack Woodward

Keith Hatch

Jack Owen

Harold Smith

Vera Bagley

Gilbert Meldrum

Ralph Alder

Verl Meyrick

Ireta Eagar

Webster Decker

Rawlin Roper

Leland Brooks

Merline Gardner

Levi Kitchen

Francis Rowe

Tom Peterson

Lila Menzies

Paul Murphy

Marvin Allen

Willard Call

David Sabin

Harold McBride

Bentley Merrill



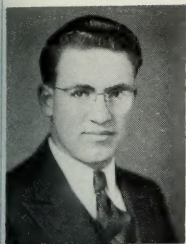

Jay Oldroyd

Bert Asay

Reed Bradford

Merlin Christensen



Marion Bean

Eva Poulsen

Roberta Bird

Laura Banner



Harold Laycock

Bruce Ellis

Ralph Dabb

Floyd Breinholt



Darrel Millner

Ned Dickson

Ray L. Reid

R. D. Cloward



Melda Hacking

Afton Daires

Jennie Swendsen

Nanieve Callahan

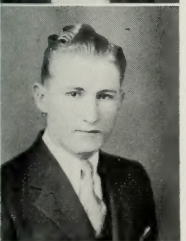

Vern Moncur

Glen Borg

Barret Chadwick

Dee Judd

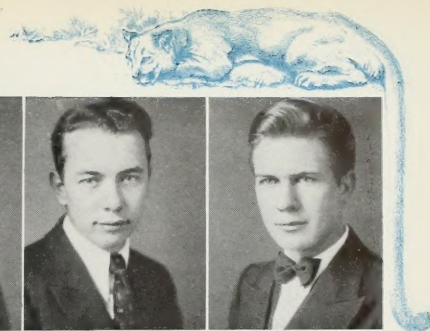
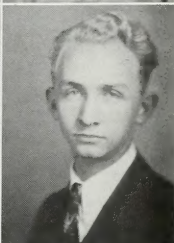
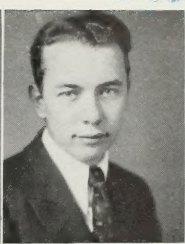
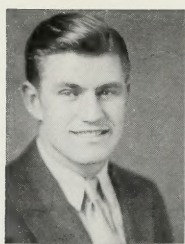



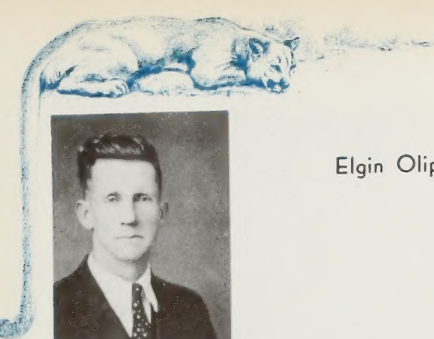

Elgin Oliphant



Reid Gardner



Stanford Steele



Melvin Roberts

Le Roi Jones

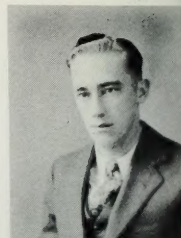

Nathan Hale



Herbert Breinholt

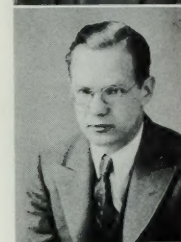

Clair Pickup

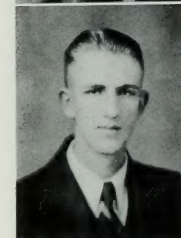



GLADE ANDERSON  
President

MAURINE MURDOCK	ALICE TODD
Secretary and Treasurer	Vice-president

## SOPHOMORES

Sophomore class proceeded to hold their Loan Fund Ball on Friday, December 13th--and curiously enough made a splendid success of it! Apparently using this as a standard, the class continued to flaunt custom and tradition by proving (especially to erring Frosh) that they could be as dignified and severe as Seniors and at the same time be one of the liveliest, most active classes on the campus.





Elma Anderson  
Don Fitzgerald  
June Bateman  
Vern Hales  
Dorothea Spear



Dean Holden  
Carrie Peterson  
Jay A. Olson  
Avis Thompson  
Keith Stevenson



Jewell Brain  
Carlos Taylor  
Irene Mitchell  
Eldon Hart  
Donna Tolboe

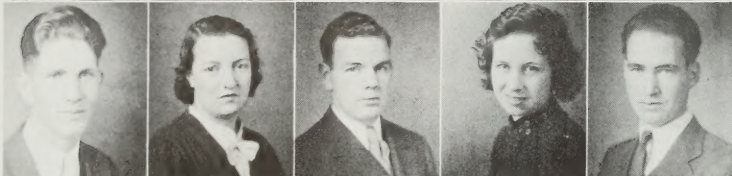

Wayne Hacking  
Hattie Cranney  
Max White  
Lois Thornton  
Nolan Oswald



Virginia Freckleton  
Earl Bascom  
Beatrice Rogers  
Boyd Wilson  
Louise Russell

Don Call  
Veda Hicks  
Neal Carter  
Gwendolyn Powell  
Karl Black

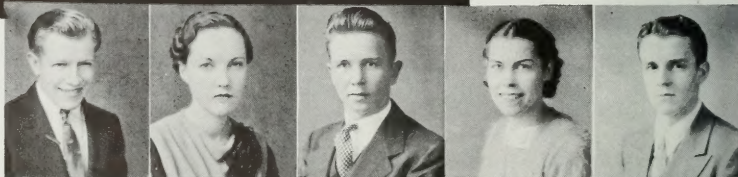

Maurine Murdock  
George W. Killian  
Josie Todd  
Carlyle Lambert  
Margaret Dudley



Allan Johnson  
Mary Foy  
Paul Creer  
Phyllis Daniels  
Drews Riska





Ruth Horr  
Dean Alsop  
Lillian Poulson  
John Lewis  
Thelma Harris



Delbert L. Miner  
Alta Spalding  
George Whitaker  
Freda Decker  
Orson B. Hicken



Beth Jackson  
Newell Weight  
Mary Crosby  
Don B. Chatterton  
Nelda Johnson



Garth Olsen  
Beth Anderson  
Tom I. Webster  
Ethel Anderson  
Lin Maxwell



Lucille Powelson  
Richard Graham  
Leona Nelson  
Verden Wightman  
Geneel Oldroyd



Dorothy Bowman  
Niles Wing  
Anneliese Buggert  
Martin R. Young, Jr.  
Una Barton



George Strebel  
Maurine Hacking  
Frank Hess  
Anna Hardman  
Doyle Cranney



Lola Hacking  
Ray Hassinger  
Beulah Carlston  
Lowell Crandall  
Audrey Rasmussen





Laura Chadwick  
Boyce Clark  
LaPreal Winterton  
Max Tuft  
Viola Evans

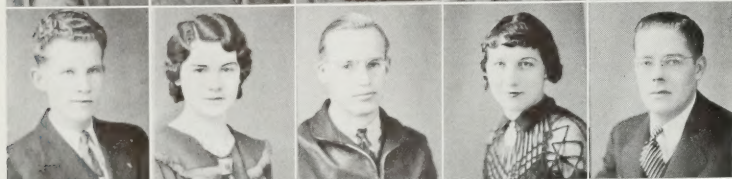

Arden Westman  
Margaret Crowther  
Jean Fugal  
Eloise Welch  
Roy Nickerson



Boneta LeBeau  
Lyman Davies  
Fulvia Call  
Kenneth Aycok  
Afton Clegg

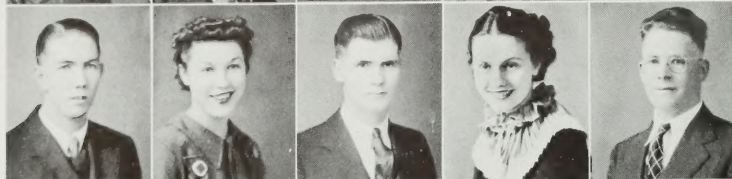

Bruce Huish  
Norma Jackson  
Gordon Snow  
Marise Rockwood  
Royal Hunter



Ruth Paxman  
Dean Taylor  
Arma Laye  
Wilson Sorensen  
Iris Manwaring

Armond Brooksby  
Glenda Cole  
James Lambert  
Marjorie Turner  
Reed Hughes



Rhea Halliday  
Ervin A. Peterson  
Elda Neves  
Vern L. Davis  
Emma Spencer



Don Earl  
Charlotte Nelson  
George Crawford  
Carol Remund  
Scott Benson

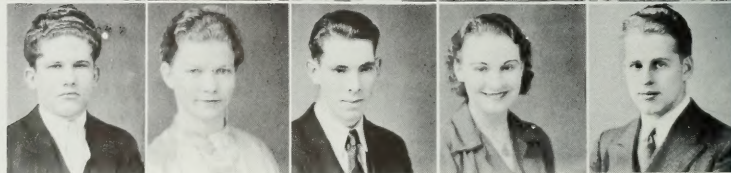



Evan Gardner  
June Yardley  
Harold Balls  
Roslyn Eddington  
Ronald Pulham



Dorothy Brough  
Darley J. Allen  
Ruth Wall  
Reed Walsh  
Gwen Morrill



Grant Holt  
Metta Crawford  
Meldon Warner  
Clara Mortensen  
LaFayette Terry



Lola Despain  
Roy Boyer  
Rilla Jacobson  
Forest Jennings  
Clara White



Verne Olsen  
Lillieth Van Dam  
Glen Hobson  
Viola Sears  
Jack Anderson

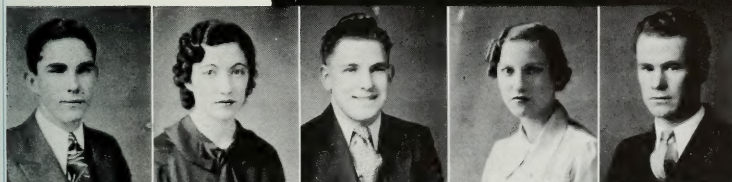

Darrel Soffe  
Beth Stout  
Ariel Sharp  
Pearl Youkstetter  
Errol G. Brown



Pearl Glissmeyer  
Walter Henderson  
Afton Tucker  
Russel Westover  
Elcee Law

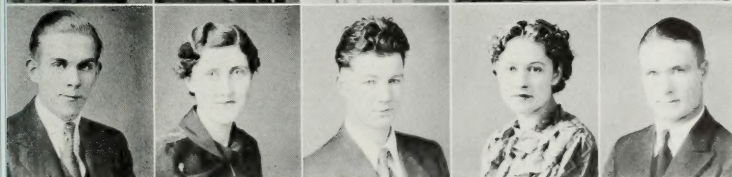

Keith Nosack  
Sybil Cole  
Wesley Carter  
Roene Curtis  
Wayne Soffe



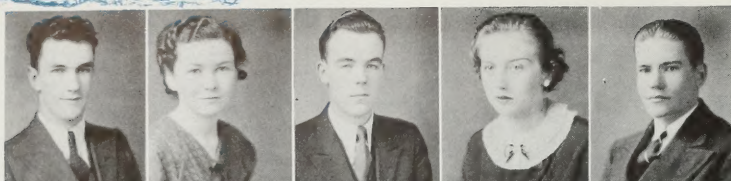

Wayne Rogers  
Alice Todd  
James Robertson  
Anna Olsen  
Harold Larsen

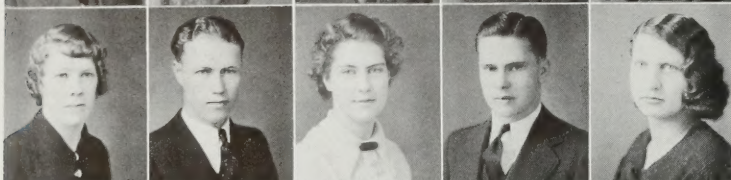

Maude Shawcroft  
E. LeRoy Hatch  
Helen Ashton  
Vaughn Lloyd  
Persis Young



Sterling Olsen  
Mildred Stewart  
Lester Whiting  
Lael Powelsen  
William E. Purdy



Mae Markham  
Frank Swenson  
Vonola Fairbanks  
Rex Straw  
Hannadell Winters



Marlo Robertson  
Alma Mercer  
McKay Allred  
Margaret Peterson  
Irvin Romney

Vilate Butterfield  
Jack Stringham  
Jennie Duke  
Glade Anderson  
Ella Greenwood



Morris Winward  
Ruby Olsen  
Gene Greenhalgh  
Dorothy Ward  
Leon Frehner

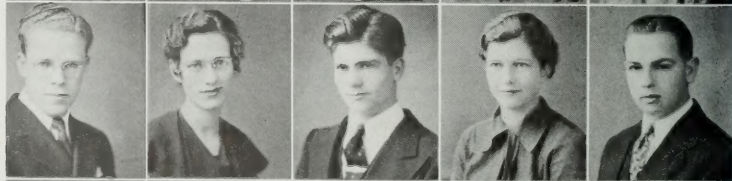

Ruth Calder  
Blake Cloward  
Ada Hawker  
Robert D. Harris  
Lucile Vernon





Elvira Jenkins  
Verdun Watts  
Patricia Lodge  
Venoy Gay  
Gwen Kimball

Joe Pace  
Alaire Young  
Jack Cook  
Jessie Johnson  
LaVere Bagwell

Dixie Belnap  
Maurice Clayton  
Marie Bestelmeyer  
Brian Hutchings  
Margaret Bell

Oscar Arnold  
Ellen Anderson  
Thell Bailey  
Orlene Speckart  
Gerald Lynn

Vivian Jones  
Kenneth Hunter  
Chloe Broadhead  
Levar Rasmussen  
Lorna Colton



Ross Brinley  
Rae Anderson  
Philip Ashworth  
Olive Lemon  
Walter Nosack

Margaret Smart  
Keith H. Jacobs  
Ruth Woodruff  
Karl Brand  
Elayne Boyle

Glade Jorgensen  
Bonna Ashby  
Ardell Galloway  
Helen Johnston  
Ronald Larsen



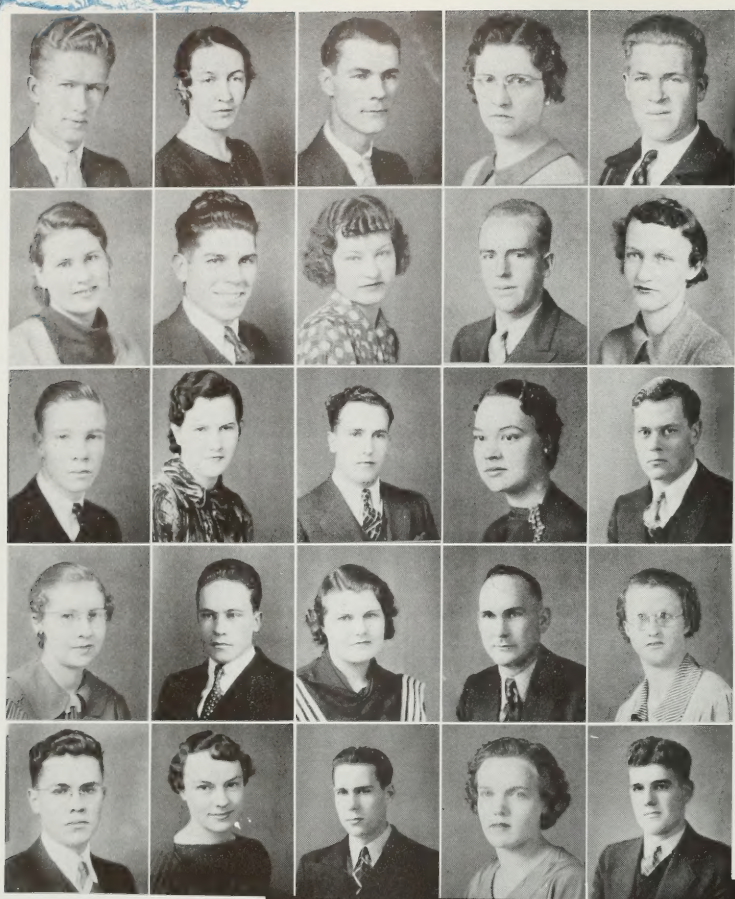
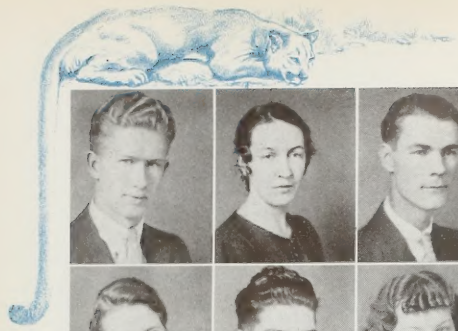

Clare Brown  
 Mary Hawker  
 Fon Cook  
 La Rue Ramsay  
 Loey Newren

Myrle Johnson  
 Russell Hicken  
 Lurlene Richardsen  
 Ross Fietkau  
 Jean Cannon

LaMar Hoover  
 Lark Allred  
 George Bird  
 Madge Jacobs  
 Weston Johnson

Rae Starley  
 Monte Bloomfield  
 Dearwyn Sardoni  
 Dwight Anderson  
 Marion Platt

Bruce Barclay  
 Phyllis Dixon  
 Sam Sorenson  
 Laurel Hill  
 Harry Clark

Max Germer  
 Alta Russon  
 Howard Ballard  
 Mary Duersch  
 Marvin Brooksby

Zella Peterson  
 Charles Harris  
 Marjorie Straw  
 Bert Boyack  
 Elvera Campbell

Floyd Goodrich  
 Lucy Wadley  
 Wilford Dredge  
 Amy Wagstaff  
 Lewis Rich







Clara Isakson  
Utella Smith  
Margaret Hardy  
Georgia Olsen  
Maurine Clark  
Bennett Jacobs



Ann Jarvis  
Louise Barton  
Ruth Williams  
Afton Johnson  
Phyllis Christensen  
Lenna Holman

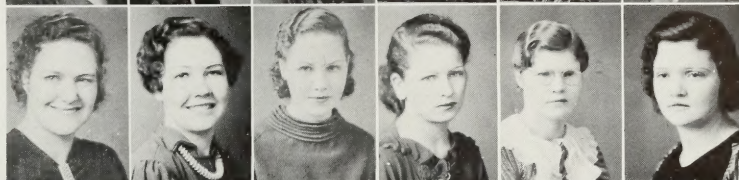

Pauline Pace  
Stella Frisbye  
Afton Redd  
Geneel Oldroyd  
Fred Spackman



Olive Thaxton  
Beth Pratt  
Jessie Cowley  
Ethel Karren  
Naomi Maycock



Garnet Green  
Nina White  
Sarah Nickerson  
Naomi Tew  
Allan Hepworth

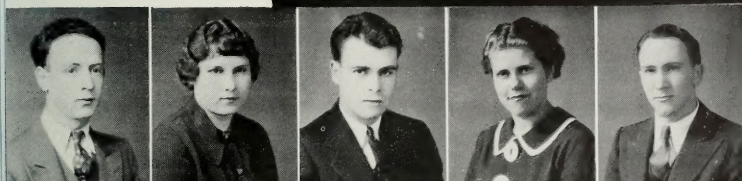

Doyle Green  
Dora Shellenberger  
Arthur Welch  
Loa Harwood  
George Harston



Dora Moon  
Dean Petersen  
Thora Cowley  
Maurice Barnett  
Iwa Layton



Ralph Kirkham  
Mabel Jensen  
Newal Robinson  
Vera Harding  
Rolland Perry



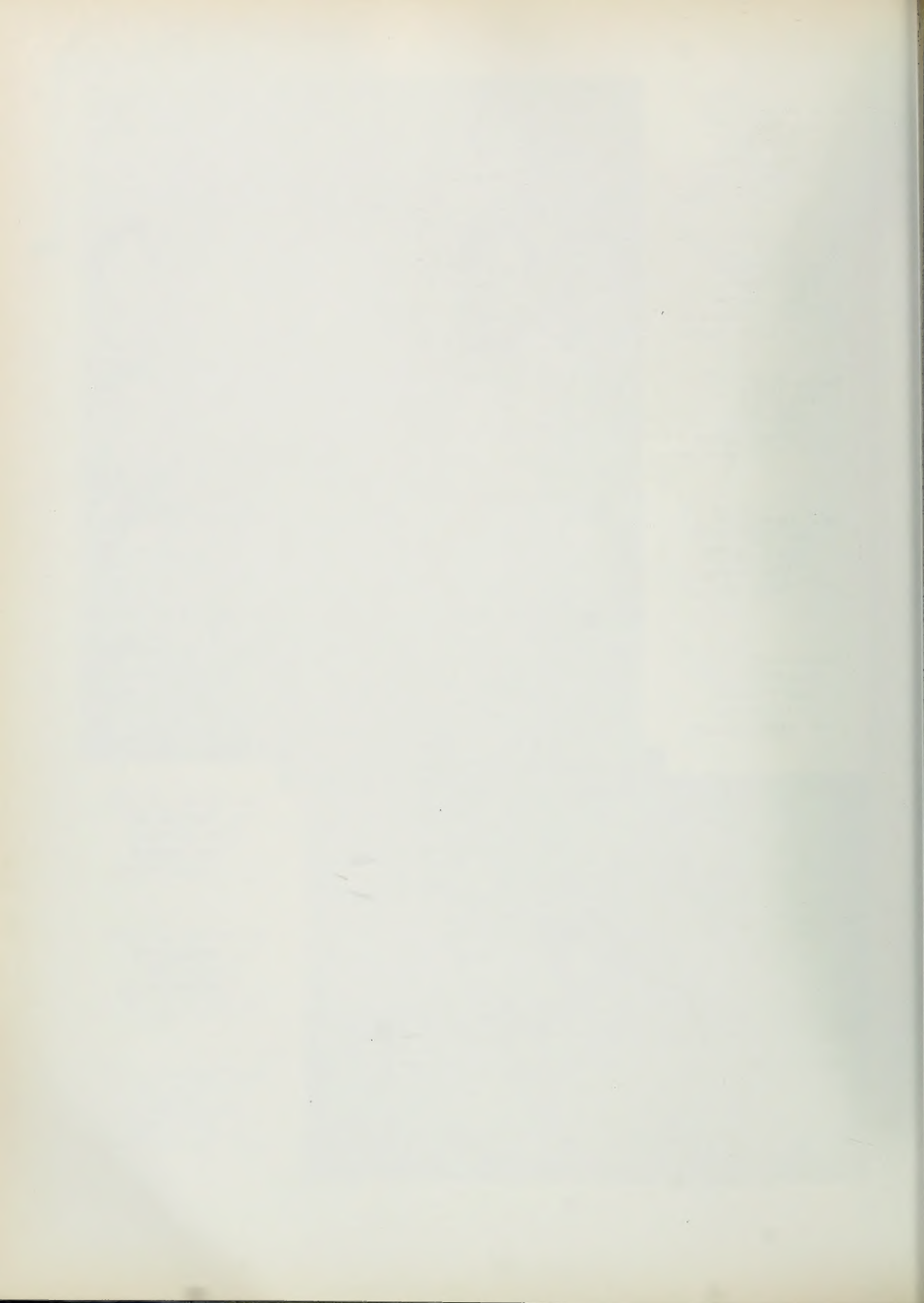



MARY ELLEN STODDARD  
Vice President

BOB BUSWELL  
Secretary

CHARLES FLETCHER  
President

## FRESHMEN

FRESHMEN this year have shown that they have uses other than acting as the butt for senior jokes. They have produced a football team of outstanding ability, several champion debators, and two basketball teams. Under the direction of Charles Fletcher, class president, the 1936 "Freshie Day" surpassed any of its predecessors. All in all, this group of nearly a thousand students has welded itself into one of the most compact, progressive units on the campus.



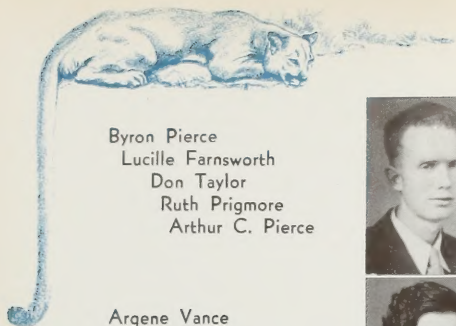

Byron Pierce  
Lucille Farnsworth  
Don Taylor  
Ruth Prigmore  
Arthur C. Pierce

Argene Vance  
Arthur Gordon  
Beth Prince  
William A. Coltrin  
Anne Greenwood

Steve Glasscock  
Marjorie Grasse  
Merlin Clark  
Janice Smith  
Otis Burton



Margaret Parker  
Max G. Bateman  
Wanda Cullimore  
Arthur Babbel  
Margaret Taylor

Randall Frehner  
Helen Robinson  
Matthew Rideout  
Helen Clark  
Talmage Simmons

Helen Affleck  
Ralph Ungermann  
Fern McIntosh  
Scott Christensen  
Phillipa Rushton

Jay Christensen  
Melba Gerard  
Allan Madsen  
Virginia Meiling  
Clarence Geslison

Alice Affleck  
Gilbert McDougal  
Leah Harris  
Arthur Watkins  
Selena Osguthorpe



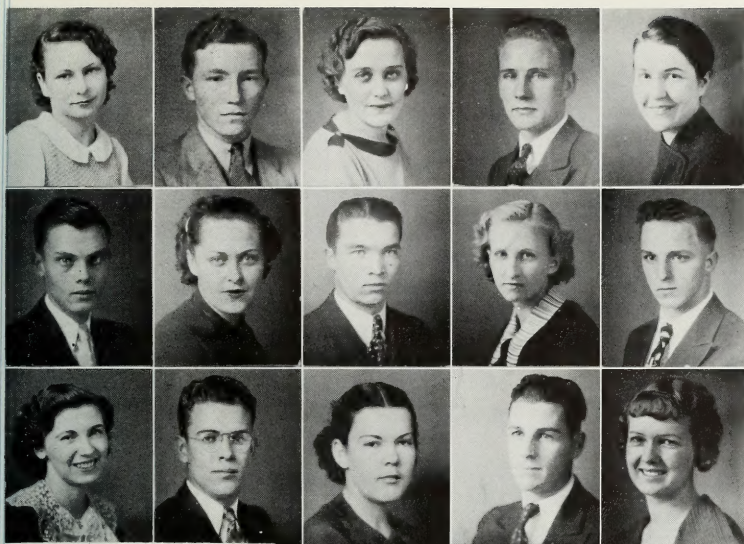

Fae Adamson  
Neil Gardner  
Alberta Muggleston  
Gene Wilson  
Lavinia Ludlow

Clarence Tyndall  
Elaine Erickson  
Darrel Booth  
Lucille Hallam  
Carl Murdock

Fern Broadhead  
Hugh Leonard  
Lydia Allred  
LaVar Johnson  
Juul Daiby

Melba Heninger  
DeLoy McMullin  
Lucille Morgan  
Wayne Beck  
Vira Henrie

Edward Preston  
Sylva Anderson  
Thomas Hemingway  
Gwen Hartley  
Byron Jensen

Edith Clarke  
Glen Haslam  
Ruby Horr  
John Dean  
Rhoda Laye

Lynde Stott  
Sarah Flowers  
Jack Leaming  
Beulah Jensen  
Wayne Cornaby

Maxine Watts  
Darrel Brown  
Hazel Robinson  
Keith Ward  
Verle Allen

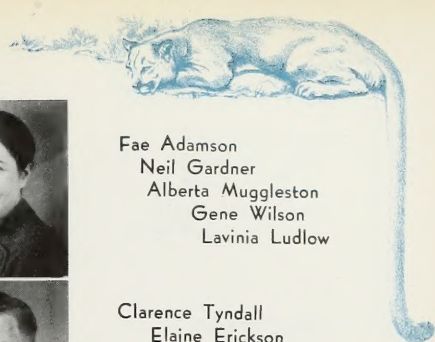



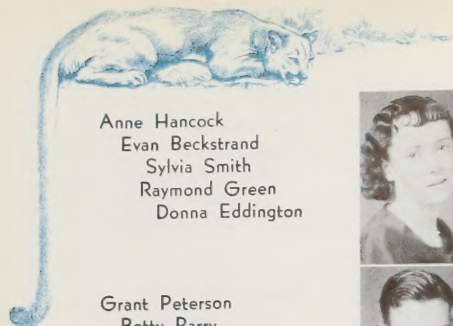

Anne Hancock  
Evan Beckstrand  
Sylvia Smith  
Raymond Green  
Donna Eddington

Grant Peterson  
Betty Parry  
Ray Crosbie  
Gwen Wagstaff  
O. V. Anderson Jr.

Hazel Johnson  
Joseph Strickland  
Ivy Manning  
E. J. Rice  
Blanche Broadhead

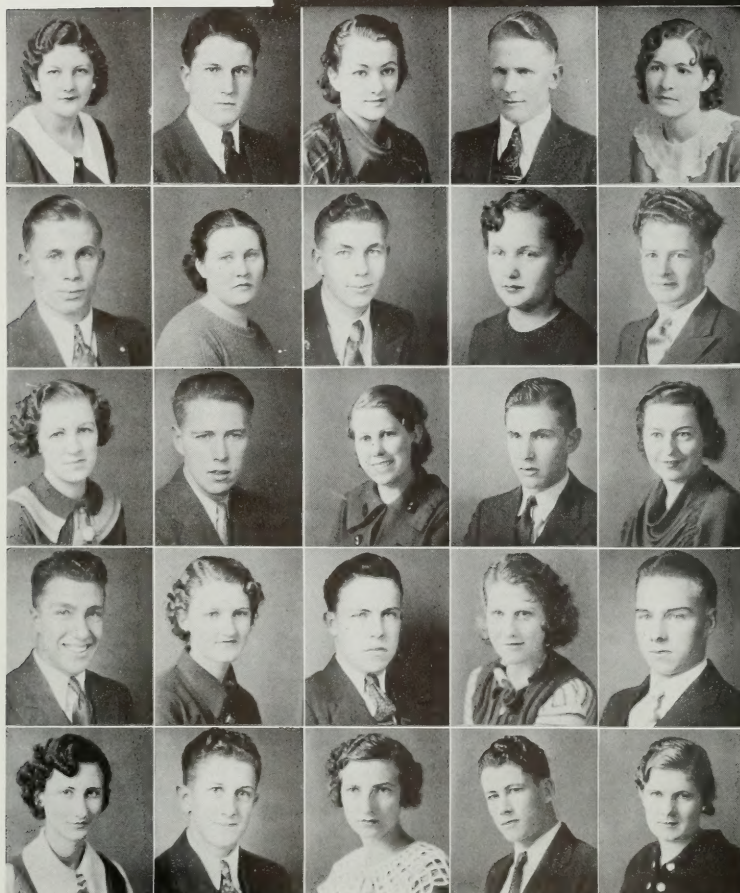
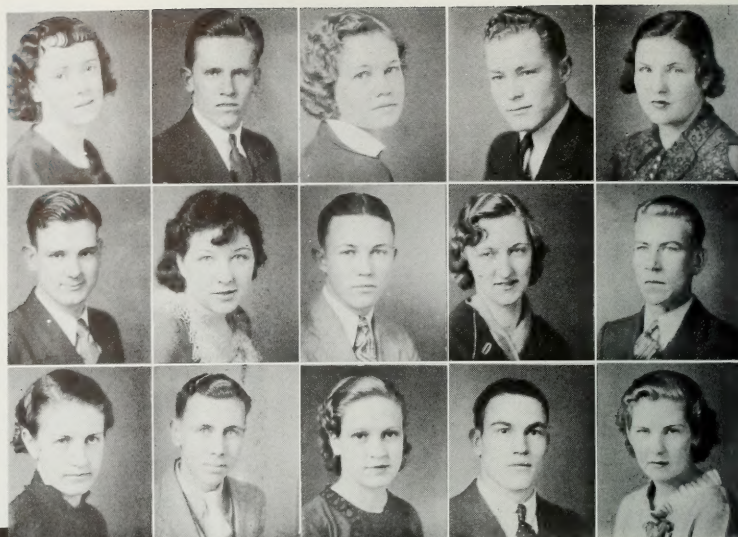

Hilda Kocherhans  
Ralph Hafen  
Ruth Frost  
Delbert Lott  
Nina Bloomfield

Dean Voorhies  
Beth Checketts  
Chester Davis  
Margie Cutler  
Laurence Cooper

Leone Perry  
Frank Shea  
Lois Bigelow  
George Blake  
Byrnce Vincent

Arles Steiner  
Helen Kelsey  
Allan Firmage  
Ruth Taylor  
Angus Maughan

Lois Choules  
Ross Sterling  
Afton Higgs  
Maylon Whiting  
Vella Collett





LaVerne Johnson  
Edwin Miner  
Gladys Markham  
Glendale Mouritsen  
Mishie Stewart

Max Shirts  
Jean Besendorfer  
Earl S. Anderson  
Afton Shaw  
Ned Morgan

Florence Poulson  
Theron Reynolds  
Faye Broadhead  
Eugene Rollins  
Elaine Bott

Paul Boyer  
Hortense Oakden  
Harvey Frost  
Fae Clark  
Dale Fitzgerald

Blanche McEwan  
Max M. Nicholes  
Ruth Taylor  
Doran Johnson  
Evelyn Dixon

George Cockett  
Grace Stahmann  
Harold Larsen  
Elaine Hatch  
Dean L. Turner

Laura Swensen  
Thomas Baum  
La Raine Swensen  
Joseph M. Boel  
Gwenne Daniels

Fred Nielsen  
Nadene Adamson  
Scott George  
Lola Taylor  
Isaac B. Roberts

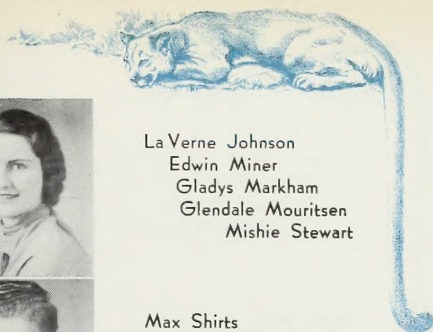



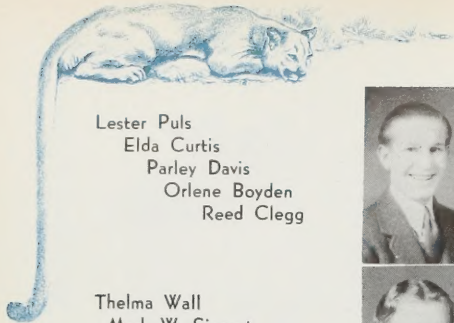

Lester Puls  
Elda Curtis  
Parley Davis  
Orlene Boyden  
Reed Clegg

Thelma Wall  
Mark W. Siepert  
Marjorie Killpack  
Waldo Christensen  
Myrna Thorson

Fred Nickson  
Ruth Thomas  
Kaye Jones  
Faye Graham  
Kent Clark

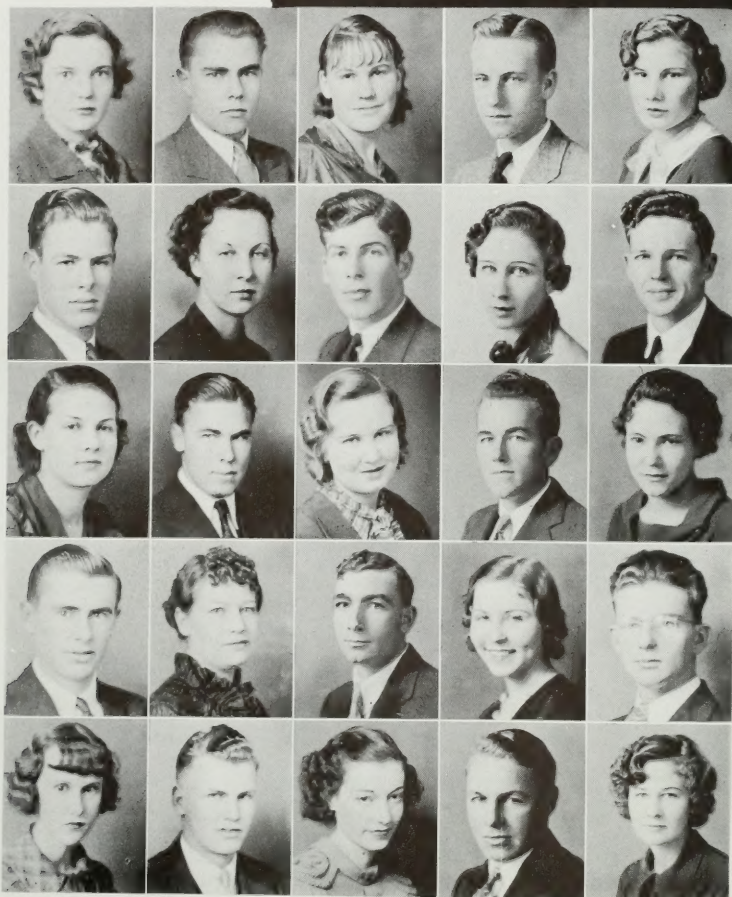

Helen Dahl  
Carlos Phillips  
Virginia Benson  
Le Grande Lewis  
Elaine Richmond

Scott Allen  
Venice Tuft  
Lyle Hansen  
Louise Mayer  
Robert Brown

Blanche Burdick  
Woodrow LeSueur  
Louise Christensen  
Rex Hunt  
Vera Chadwick

George Zumbrunnen  
Beth Taylor  
Alma Grover  
Hilda Payne  
Vance Miller

Lucy Larsen  
Gene Baker  
Helene Smart  
Walter Jensen  
LaVerne Jones



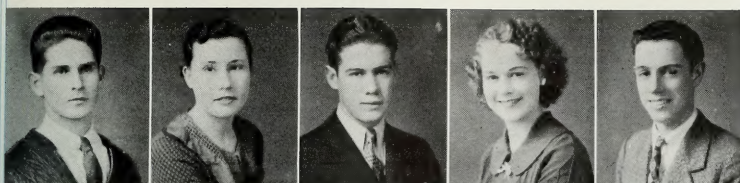

Max Mendenhall  
Eleanor Blazzard  
Garth Nebeker  
Farol Hassell  
D. Lowry Smith



Marie Brandley  
James Harris  
Kathreen Larson  
Cullis Billings  
Mary Peterson

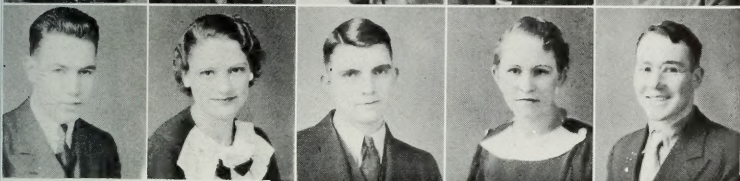

John Jensen  
Dagmar Miller  
Paul Merrill  
Marjorie Gadd  
Thomas Marchant

Betty Morgan  
Ferris Bell  
Phylis Bant  
Kirk Brimhall  
Marie Elliott



Grant Hansen  
Katherine MacKnight  
Edwin Smart  
Lucile Thatcher  
Kieth Taylor

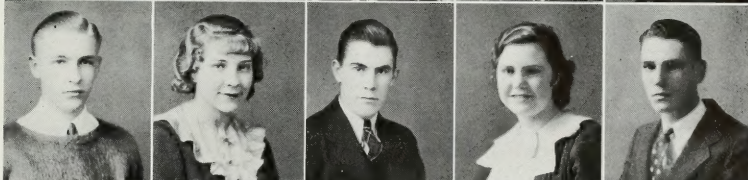

Sonoma Robins  
Forest Bird  
Margaret Christensen  
Dan Peterson  
Betty Hyde



Gaylen Wycherly  
Ruth Burt  
David Vance  
Norma Berry  
William Crook



Wanda Laws  
Farren Nielsen  
Helen Ward  
Shirl Cook  
Frances Johnson

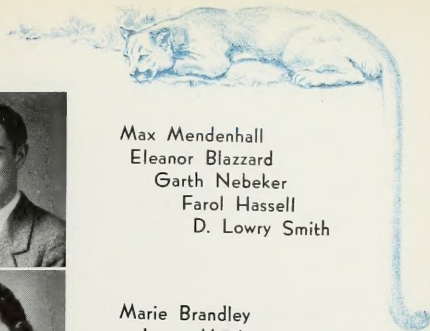



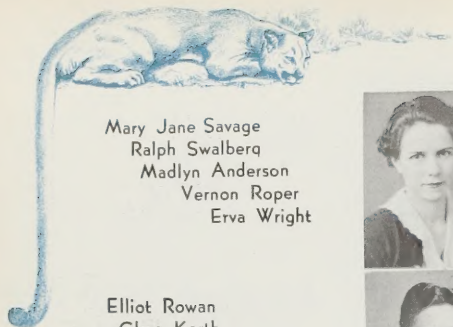

Mary Jane Savage  
Ralph Swalberg  
Madlyn Anderson  
Vernon Roper  
Erva Wright

Elliot Rowan  
Clara Korth  
Malcolm Booth  
Jennie Nielson  
Herman Henderson

Louella Rowan  
Adelbert Naylor  
Eleanor Harwood  
Wm. E. Pardoe  
Inez Blazzard

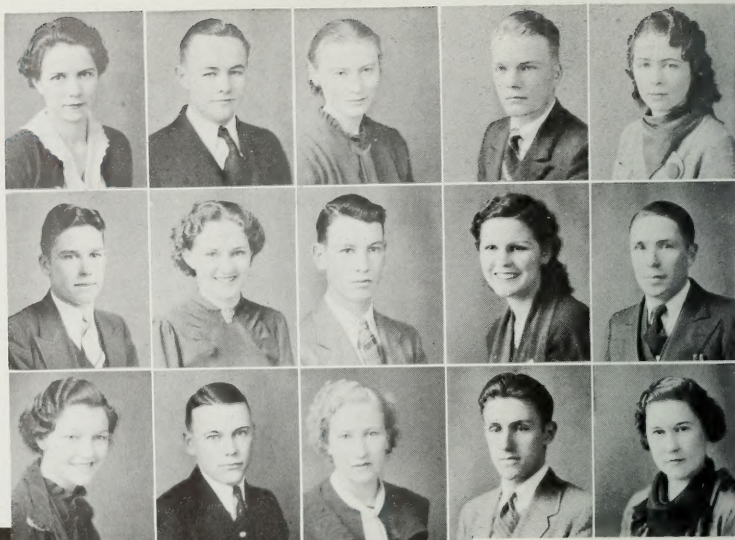

Fred Bowen  
Beth DeCamp  
Blaine Standifird  
Myrtle Tanner  
Elmo Colton

Josephine Jones  
Shirl Morrill  
Marguerite Christensen  
Eugene Harris  
Gwen Andrus

Welby Aagard  
Harriet Merrill  
Maurice Fuellenback  
Leota Robbie  
Darrell Wanlass

Ella Pace  
Heber Kimball  
Elithe Fillmore  
Stanley Burgon  
Wanda Andrus

Jack Green  
Gladys Hansen  
Gordon Miner  
Ruth Giles  
William Redd



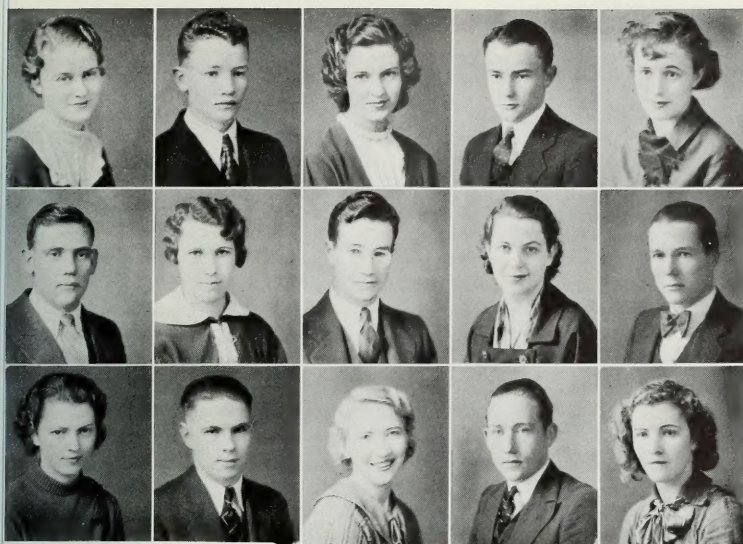

Edna Chamberlain  
Wilson Harper  
Lois Hall  
Delwin Johnston  
Mary Knight

Morris Jensen  
Delia Houtz  
Victor Bartholomew  
Marge Olson  
Foster Rappleye

Dorothy Merrill  
Lew White  
Ora Christensen  
Alfred Dexter  
Hazel Marchant

Preston Wilding  
Lucille Bowers  
Hafen Leavitt  
Lorean Lewis  
Howard Nelson

Flora Martin  
George Miller  
Guida Smith  
Charles Swanner  
Faye Kean

Rex Gourley  
Maxine Anderson  
Levi Openshaw  
Allese Duffin  
Wilford Kemp

Ottella Watson  
Ross Sanders  
Adele Towers  
Arlo Brady  
Josephine Adams

Fredrick Rigby  
Garda Doman  
Paxman Martin  
LaVere Loveland  
Merrill Larsen

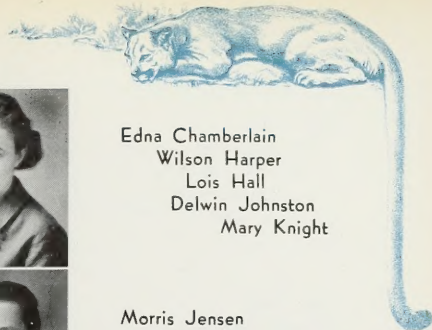



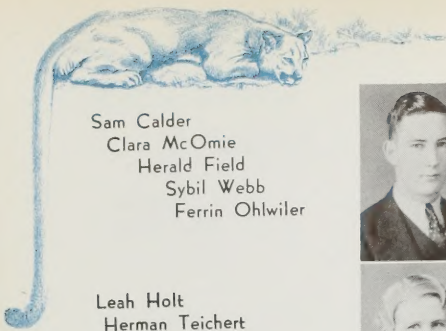

Sam Calder  
Clara McOmie  
Herald Field  
Sybil Webb  
Ferrin Ohlwiler

Leah Holt  
Herman Teichert  
Jean Creer  
Fred Stevenson  
Eileen Jones

Lyle Halterman  
Helen Durfee  
Joe Gentry  
Mary Smith  
Leo Munson

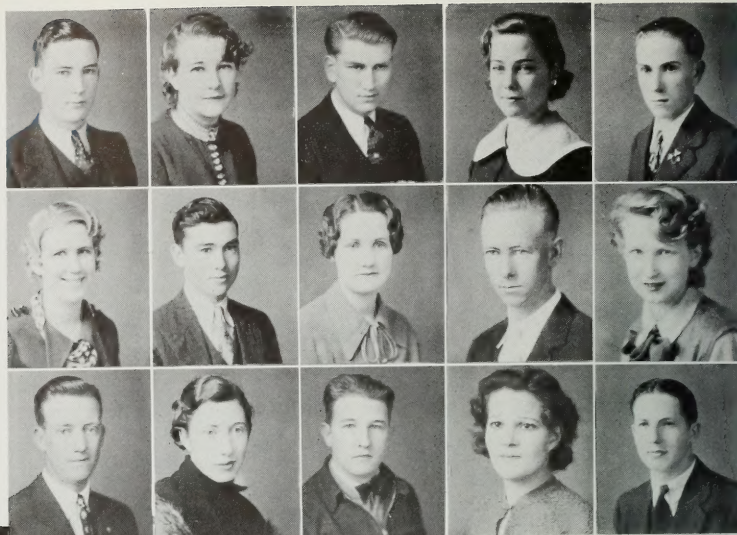

Merrill Waters  
Calva Jorgensen  
Emil Jones  
Inez Skeem  
William Stevens

Vivian Beck  
William Hansen  
Cora Olson  
Moedl Steadman  
LaVell Biglow

Joe E. Brown  
Donald Dobbie  
Leo Herbert  
Jordon Jorgensen  
Eunice Hardy

Alberta Hutchings  
Ralph Shields  
Emma Lou Storrs  
Sterling Strate  
Raymond Hashitani

Le Roy Douglas  
Edith Peterson  
Lawrence Murray  
Mary Whitwood  
Earl Calder





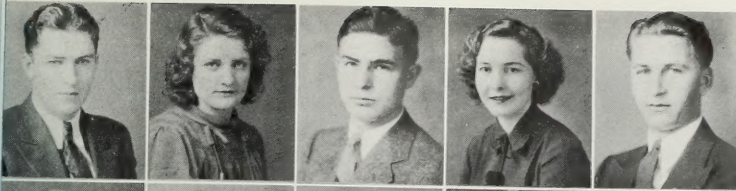

Wallace Wightman  
Elna Gardner  
Carl Eddington  
June Whipple  
Ferral Smith



Flora Howard  
Woodrow Young  
Malna Reichart  
Tell Muhlestein  
LuCinda Young



Paul Johnson  
Ivis Farnsworth  
Byran Woodland  
Oral MacKay  
Clifford Olsen

Beatrice Bateman  
Charles Fletcher  
Emily Merrill  
Bob White  
Phyllis Hermansen



Weldon Steiner  
Marjorie Moon  
Irving B. Kelly  
Mary Rowe  
Donald Tolboe

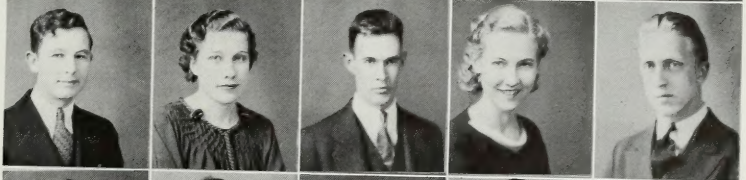

Merlyn Romney  
Niles Reece  
Ione Johnson  
Harvey Broadbent  
Jacqueline Bardsley



Lavon Payne  
Bernice Nelson  
Dorr Hanson  
Pyna Heiner  
Charles Fish



Karma Evans  
Sheldon Dixon  
Aenone Woolf  
James Dudley  
Mary Brown





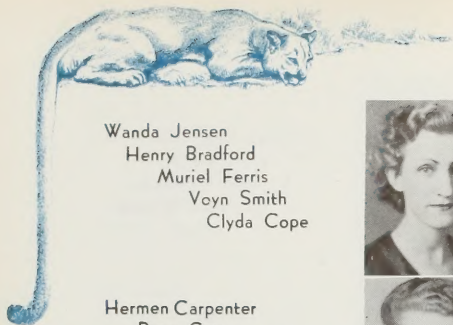

Wanda Jensen  
Henry Bradford  
Muriel Ferris  
Voyn Smith  
Clyda Cope

Hermen Carpenter  
Rose Cox  
Ralph Brown  
Hortense Belnap  
Spencer Crabtree

Alice Carlson  
Vance Bennet  
Martha Coleman  
Ross Gardner  
Amy Brinton

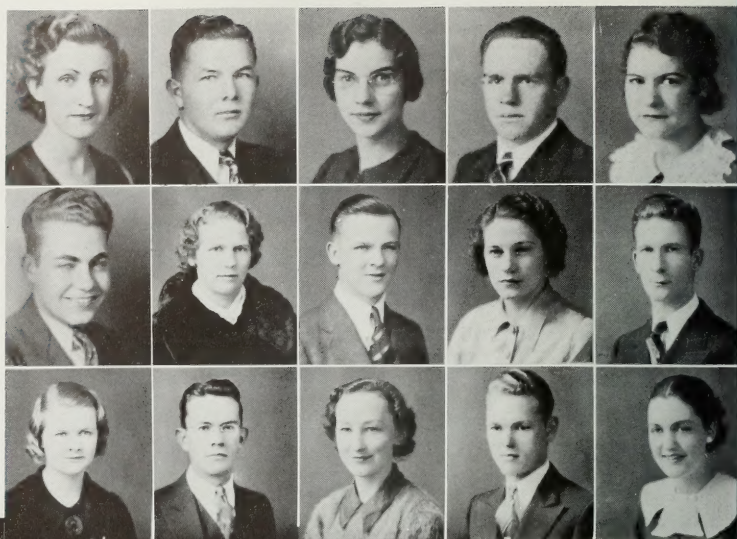

Lucille Glover  
Elwood Haws  
June Smith  
Jimmie Freestone  
Emma Zabriskie

Tom Bullock  
Beth Pond  
James Blair  
Marie Tuttle  
Max Butler

Iola Robinson  
Viril Harrison  
Ruth Whitney  
Waldo Page  
Jean Brockbank

Jack Anderson  
Beth Knudsen  
Thornton Booth  
Marguerite Boyce  
Burns Hansen

Veatrice Nelson  
Max Young  
Burnell Teitjen  
Johnnie Brooks  
Della Wilson

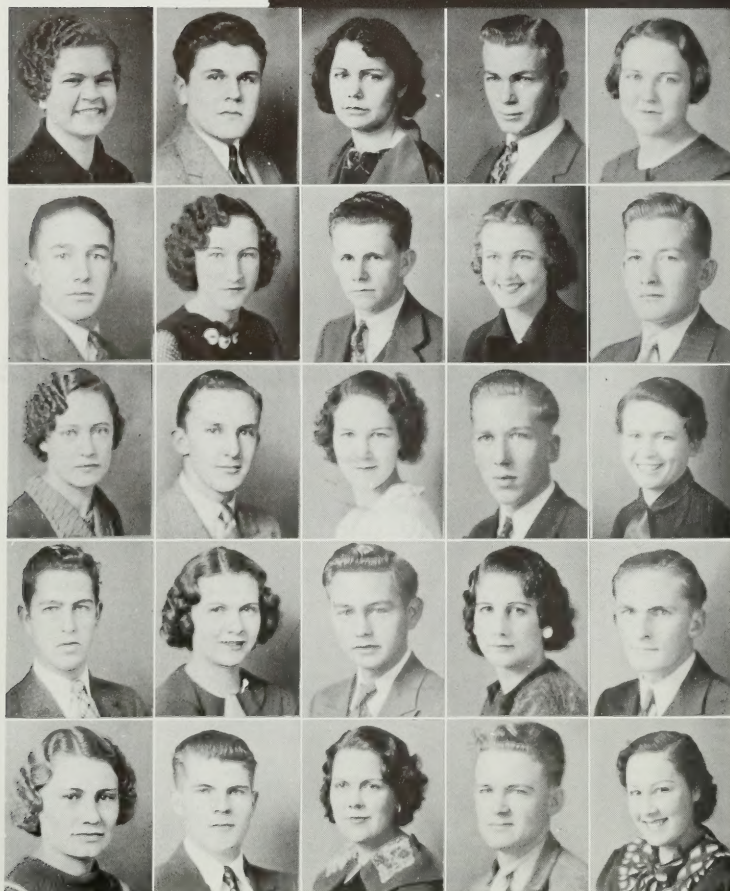



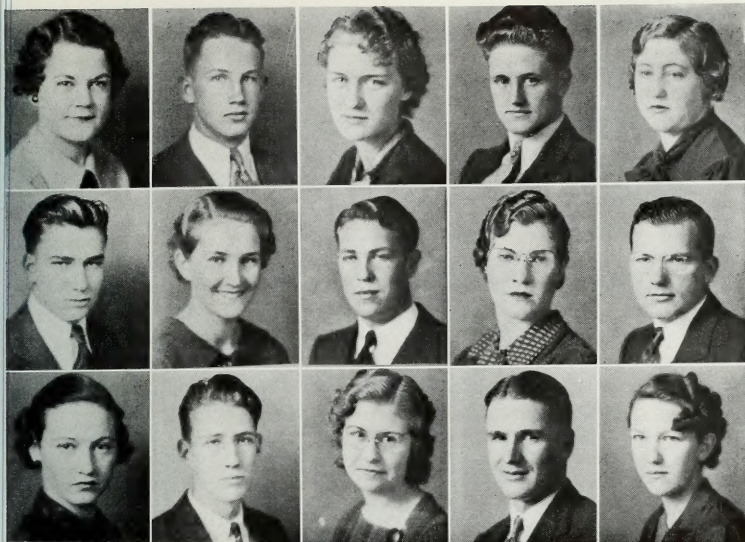

Melba Clark  
Bert Isaac  
Cleo Pond  
Max Stone  
Lolita Christensen

Francis Faucette  
Ida Bowen  
Rupert Burgess  
Eva Watts  
Vernon Moon

LaPrele Memmott  
Doris Black  
Pauline Burgess  
Parley Lloyd  
Dorothy Greenwood

Dessa Tippetts  
LaMar Larsen  
Anna Mae Richards  
Jerald Rowan  
Grace Wilde

Ben Olsen  
Helen Ellison  
Mont Stephens  
Virtue Fischer  
Ariel Chatterton

Elva Wignall  
Guy R. Cutler  
Marjorie Taylor  
Drew Leonard  
Bernice Cash

Wesley Knudsen  
Idona Rencher  
Ralph Christensen  
Rose Marie Edwards  
Devon Sanderson

Bernice Oblad  
Monte Bailey  
Arline Allred  
Marvin Metcalf  
Lola Carman

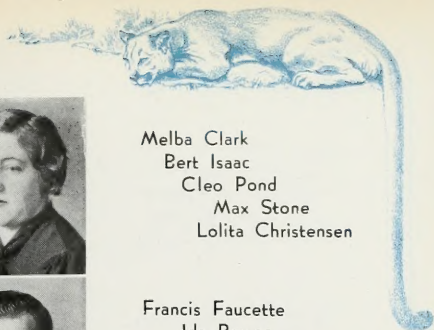
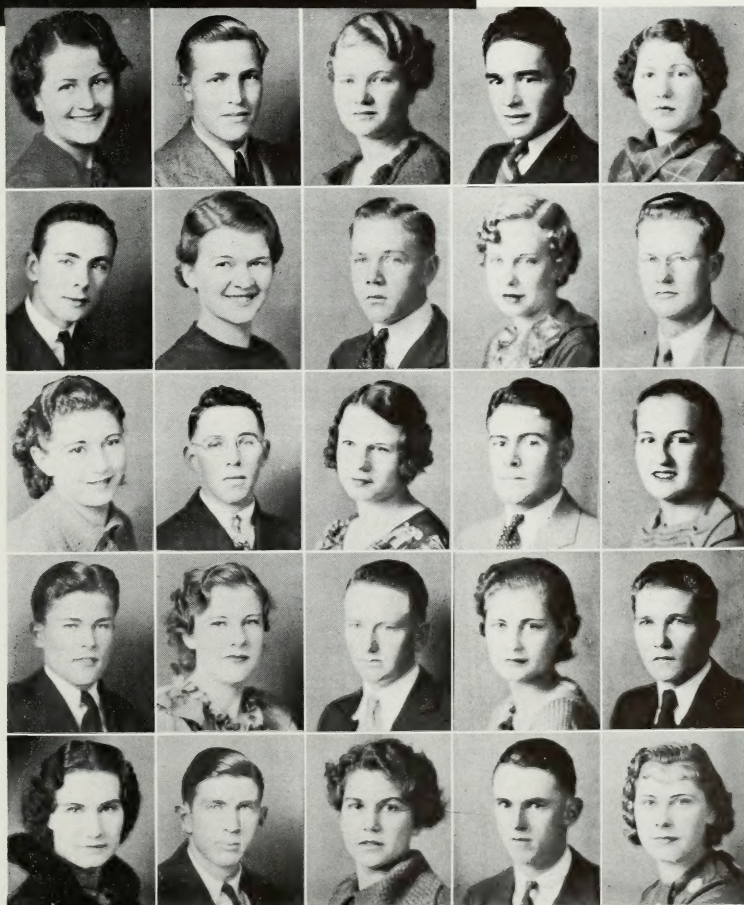



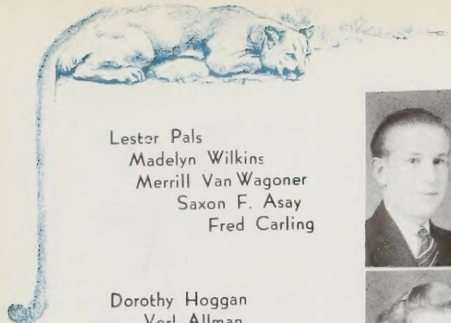

Lestor Pals  
 Madelyn Wilkins  
 Merrill Van Wagoner  
 Saxon F. Asay  
 Fred Carling

Dorothy Hoggan  
 Verl Allman  
 Marie Isaksen  
 Russell Madsen  
 Ivy Roberts

Howard Andrus  
 Leola Layton  
 Grant Pickup  
 Maxine Turner  
 Ted Coltrin



Wilson Stewart  
 Ines Hunter  
 Gerald Anderson  
 Fern Houston  
 John Utvich

Wanda Jackman  
 Ernest Settle  
 Edith Linford  
 Kent Mitchell  
 Melba Miller

Allan Woolley  
 Zola Scott  
 Merlin Bishop  
 Elaine Sorensen  
 Franklin Hopper

Kathryn Christensen  
 Marden Clark  
 Ardis Christensen  
 Thomas Lefler  
 Leola Knudsen

Jerry Zobell  
 Hellen Devey  
 Le Roy Hill  
 Eleanor Moore  
 Maurice Lambert





Utahna Peterson  
Gertrude Anderson  
Donna Jones  
Arva Nelson  
Nelda Carter

Beth Soffe  
Derril Bills  
Erma Schow  
Ezra Funk  
Norma Terry

Alice Blair  
Dorothy McGuire  
Ora Christensen  
Ellen McConkie  
Marcella Anderson

Mae Hodson  
Robert Johnson  
Grace Oliverson  
Dean Shafer  
Myrna Naye



Gwendolyn Cornun  
Beverly McAdam  
Nita Gardner  
Jean Pratt  
Elaine Bown  
Margaret Winters



Florence Parry  
Arta Lind  
Lee Nokleby  
Betty Torgesen  
Bert Mills  
Dorothy Foster



Donna Van Wagenen  
Bernece Bradshaw  
Arvilla Olson  
Clara Colton  
Blanche Swart  
Fay Lund



Faye Crouch  
James Lemon  
Edith Heywood  
Chase McClellan  
Kathryn Powell  
Max Seeley





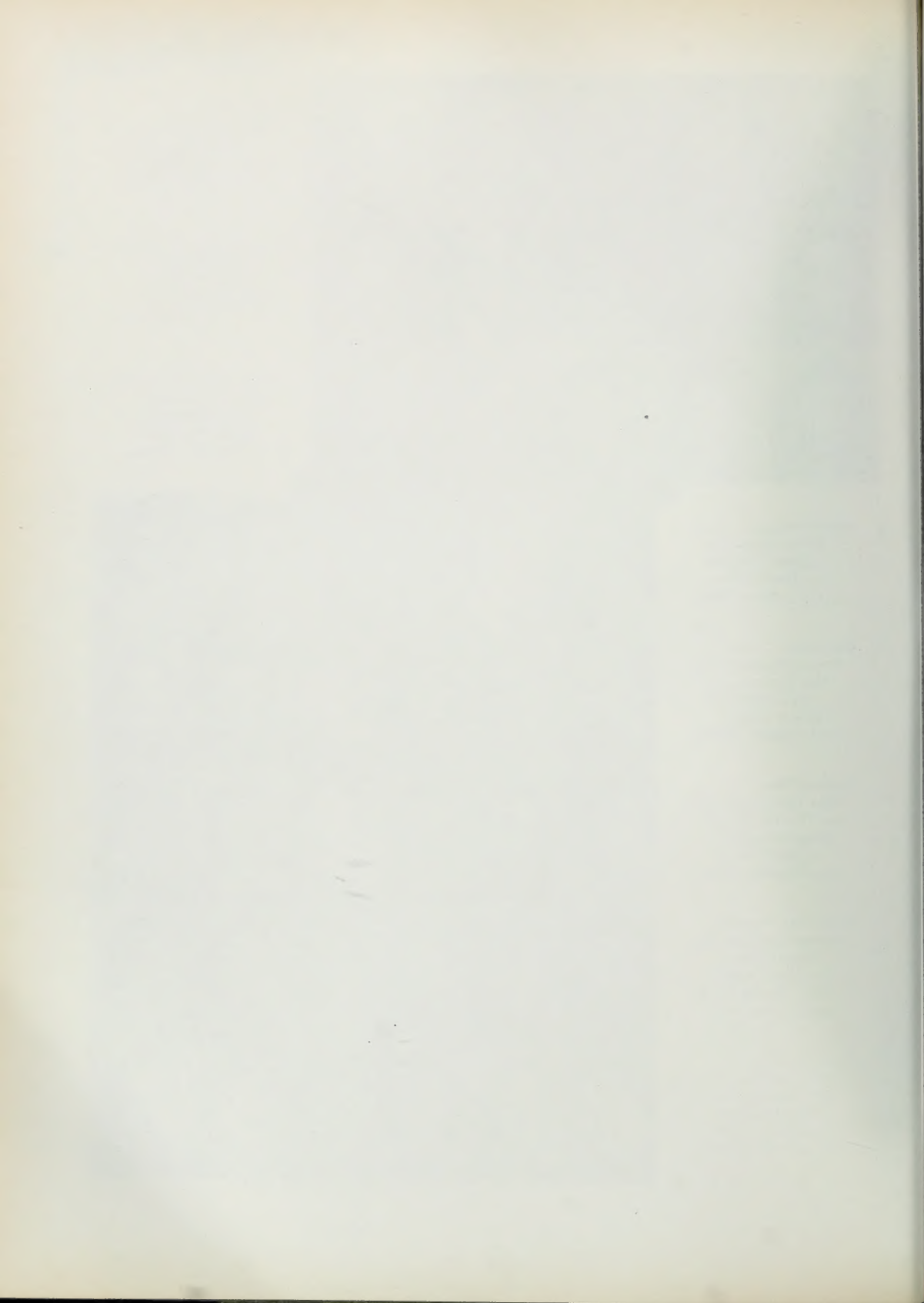

# ACTIVITIES

BOOK 2

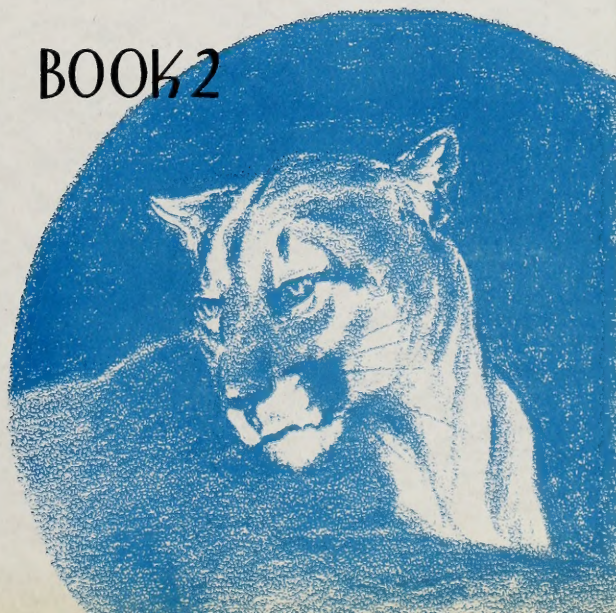



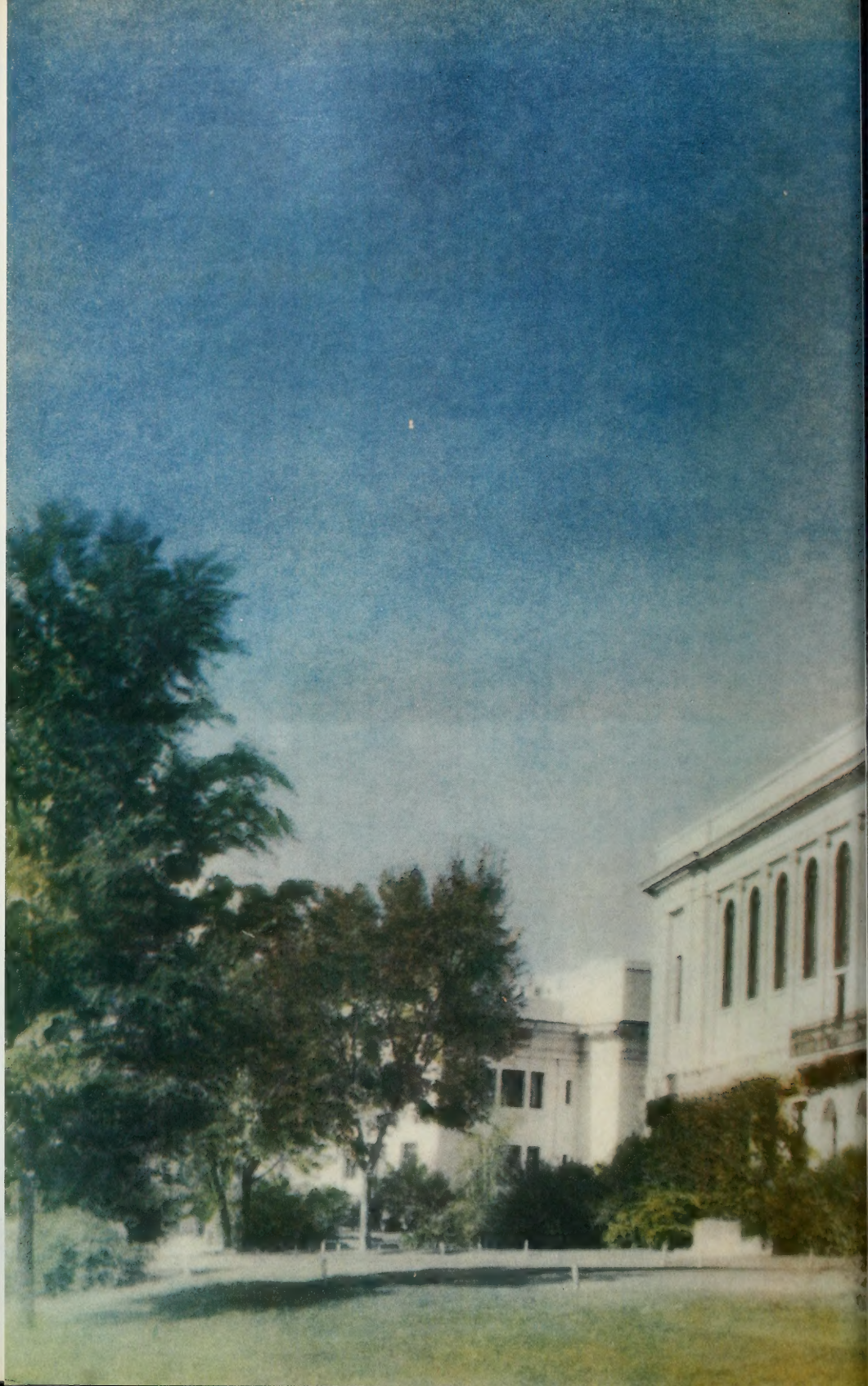





# ACTIVITIES



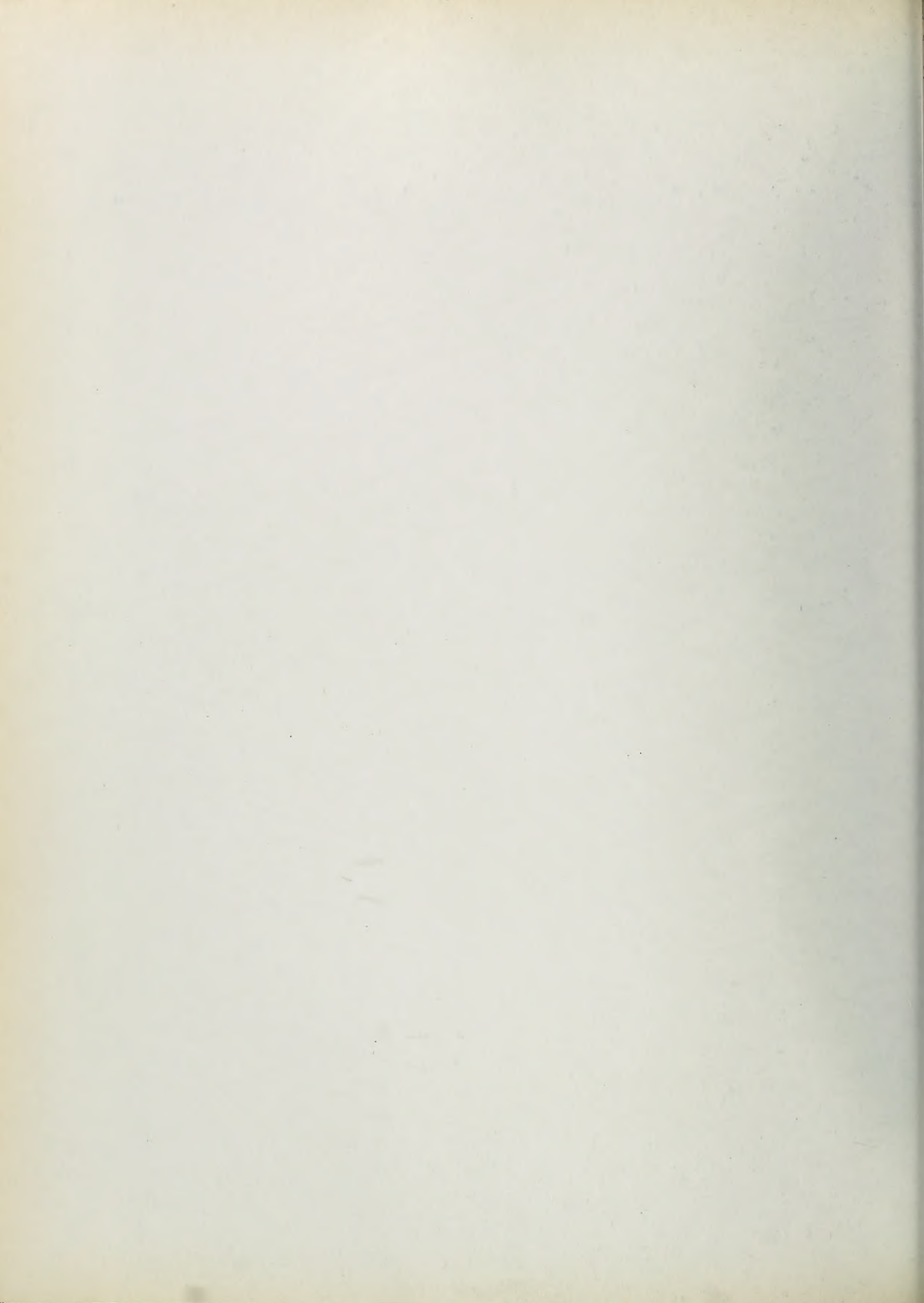



## CAMPUS LIFE

A college campus is a beautiful place. A college campus with people on it is an interesting place. OUR college campus with US on it is the most fascinating place in the world, we unanimously agree. So here we have haphazard shots of OUR campus with US on it.





If practice  
makes perfect--

The beta beta  
beta bug hunt

Slow! men at work

The babes turn out

We want a touchdown!

Hiking to Timp cave

On the trail of the Y





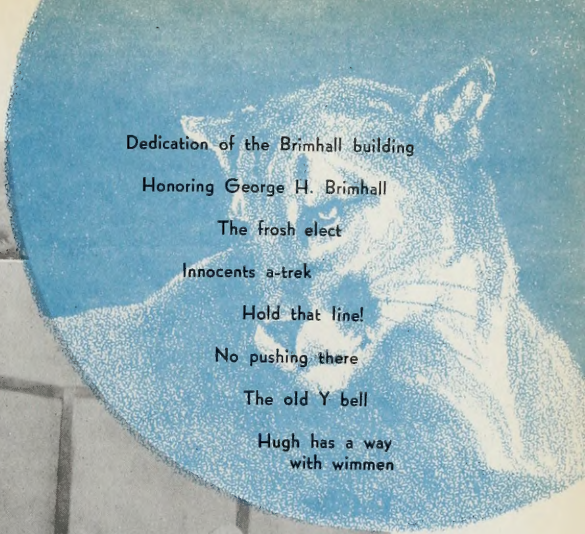
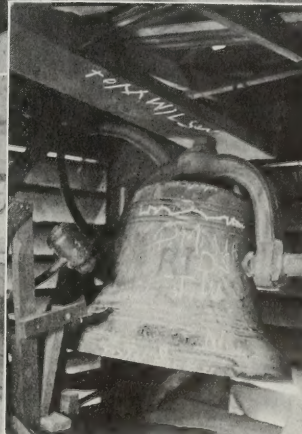
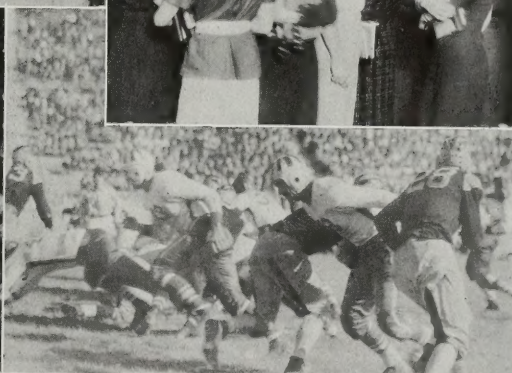
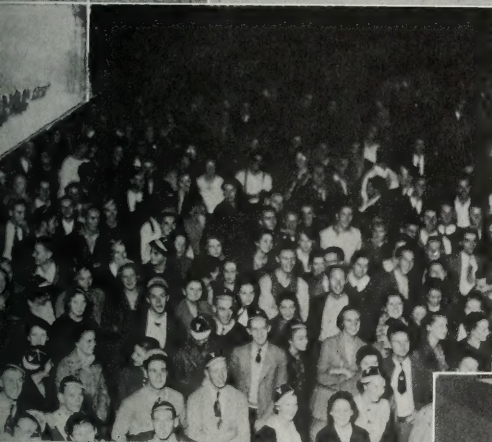

Dedication of the Brimhall building

Honoring George H. Brimhall

The frosh elect

Innocents a-trek

Hold that line!

No pushing there

The old Y bell

Hugh has a way  
with wimmen



Spear and Savage--some combine  
 The great American game  
 Number, please!  
 Take 'em off at the pocket  
 Three Psi's guys  
 Cestas will play--

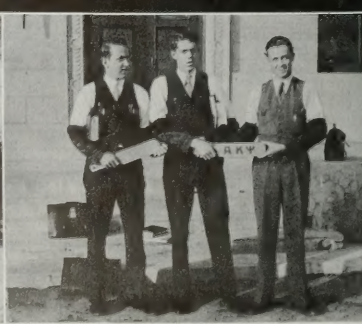
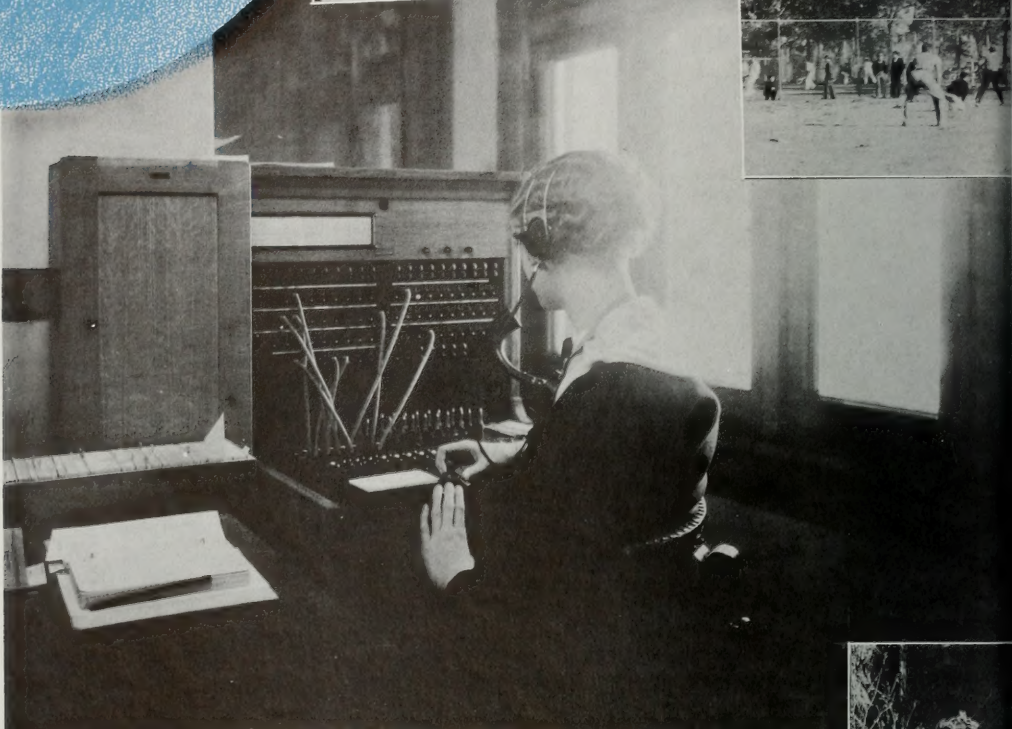





Serving 'em up  
Man among the microbes  
Please, mister  
And you'd better make it good!





The frosh-soph  
leg shake

Down by the old  
mill stream

Alpine summer school,  
in case you're aspen





Brain-trusting

Juniors and seniors  
on the bum





in the spring--  
the BANYAN on parade

The powers that be  
visiting the farm

Polishing apples

Girl's jamboree--Now  
do you blame Adam?





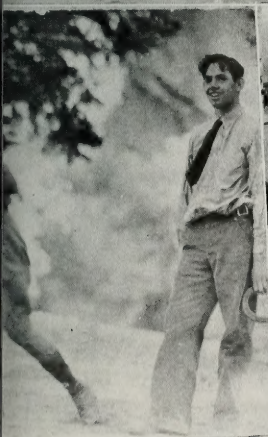

Ladies of the  
chorus

Caught in action

I bid one shirt.

Don't feed the  
animals!

Bosom companions

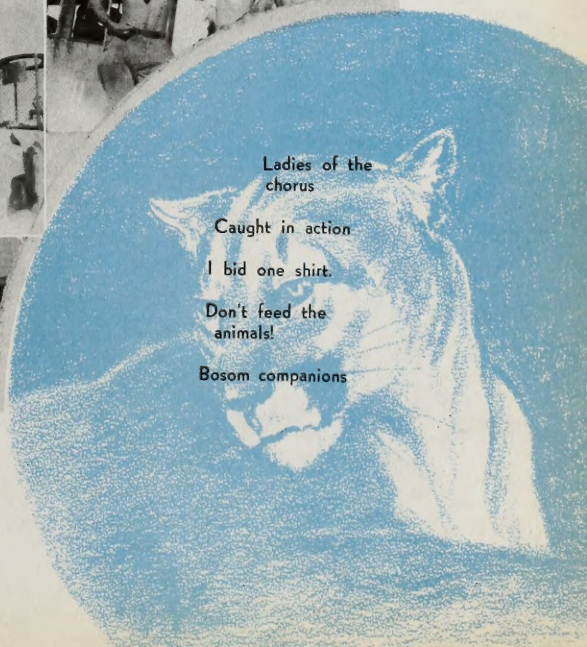



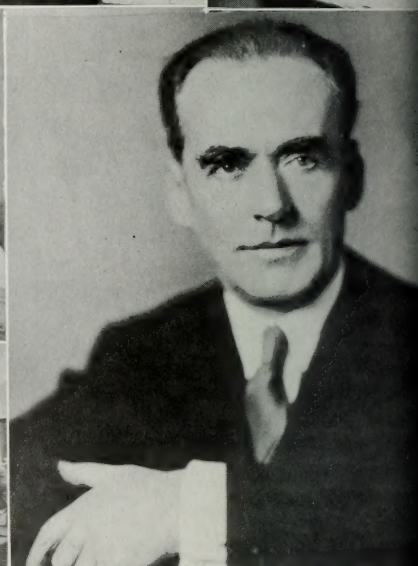
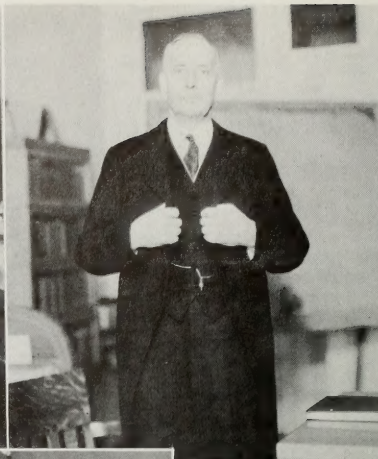
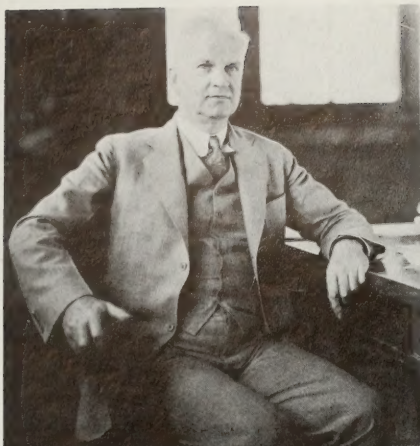

## LYCEUM CALENDAR

WILLIAM T. FOSTER  
November 6  
"Economics and Finance"

E. T. COLTON  
February 5  
"War Conditions in Europe"

LORADO TAFT  
December 4  
"One hundred master-  
pieces of Sculpture"

TAOS INDIANS  
October 30

SEATTLE SYMPHONY ORCHESTRA  
December 3  
(Courtesy Walters Studio, Seattle)

CAMERON  
Symphony Orchestra Director  
(Courtesy Walters Studio, Seattle)



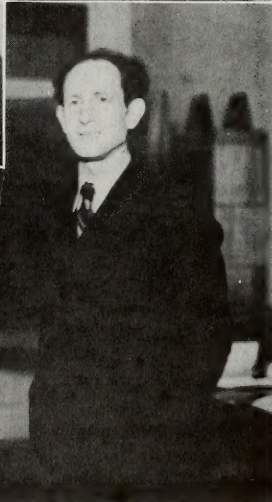
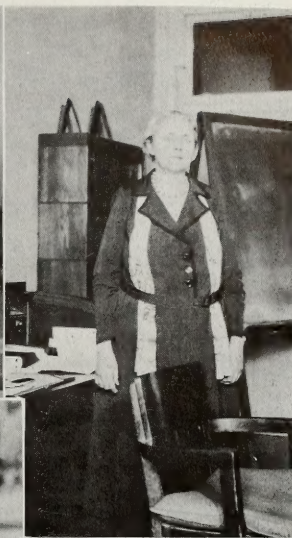

## LYCEUM CALENDAR

RAYMOND BURT  
November 22  
Pianist

SHAWN DANCERS  
February 1  
Ted Shawn, director

LOUIS UNTERMAYER  
January 9, 10  
"Evolution of Poetry"

A.C. PILLSBURY  
March 17  
"Miracles in Nature"

E. E. TURNER  
April 13  
"Nationalism in Germany"

ALBERT RAPPAPORT  
March 4  
Russian Tenor

ANNA LOUISE STRONG  
February 28  
"Russia"

UPTON CLOSE  
February 19  
"The Course of Empire"





VAL NORNS First Place  
"Beating The Farmers at their Own Game"

CESTA TIES Second Place  
"Good Morning Judge"

BRIGADIERS Second Place  
"Knight After Knight"

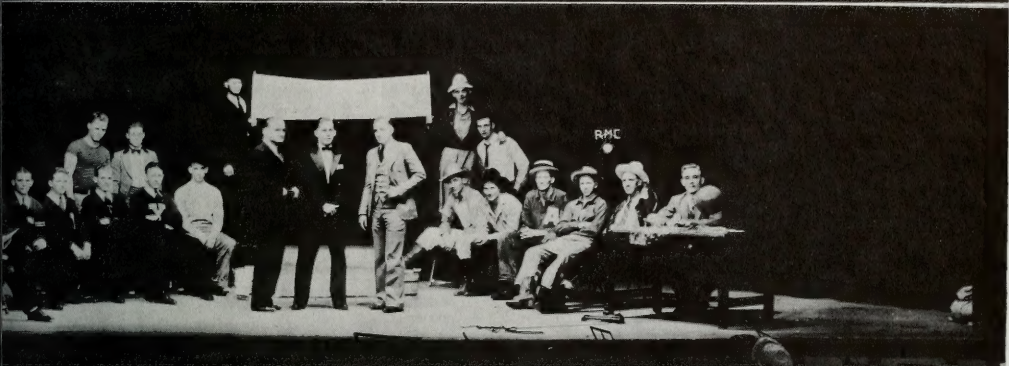

THALIANS Third Place  
"Mrs. Rocky Mountain Conference"

TAUSIGS Fourth Place  
"R. M. C. Amateurs"

BRICKERS Fourth Place  
"Badda Aggie and his 40 Thieves"



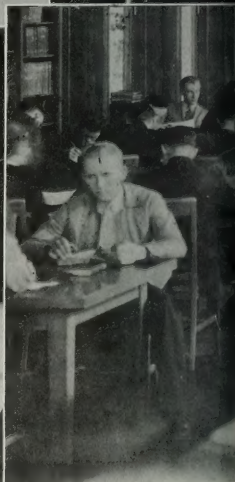

Autumn-leaf hike  
to Timp Cave

The head of the  
Founders' Day Parade

Long distance from Timp Cave

Founders' Day Parade

The Marionette show

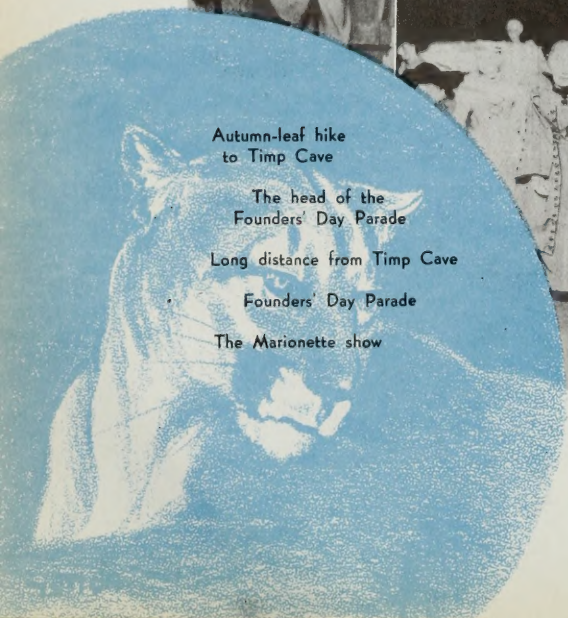





President Harris introducing  
the speakers

Backstage with the Marionette  
show

Another view of the Founders'  
Day Parade

The library reading  
room near the end  
of the quarter







Here comes the sandman  
Squatter's rights  
Their first-born  
Senior whiskers  
Snow carnival at Vivian  
Snow-bound  
Them whiskers  
(those men!)

Erickson--  
snow queen

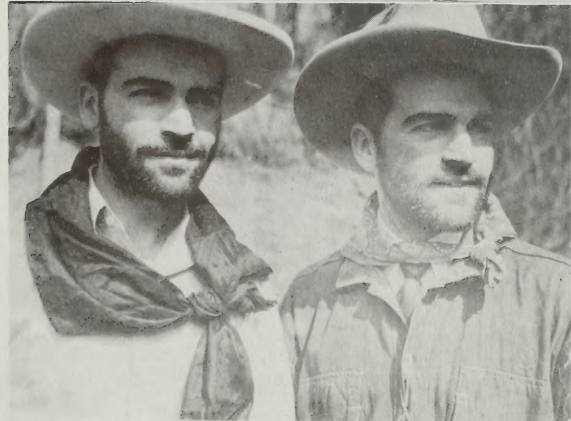
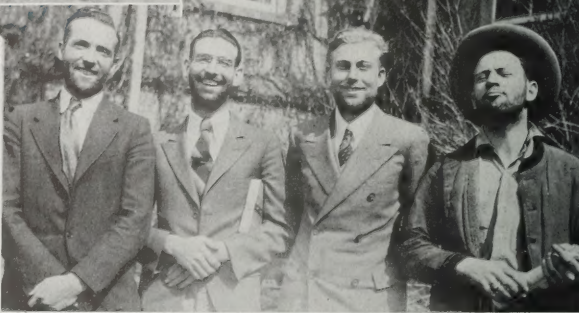



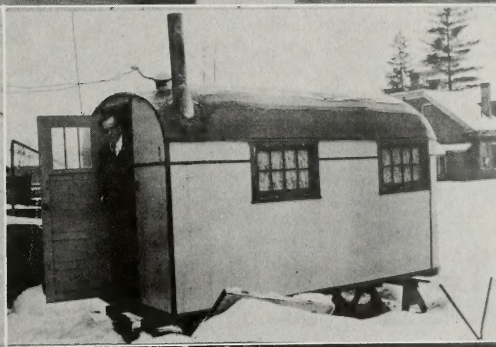
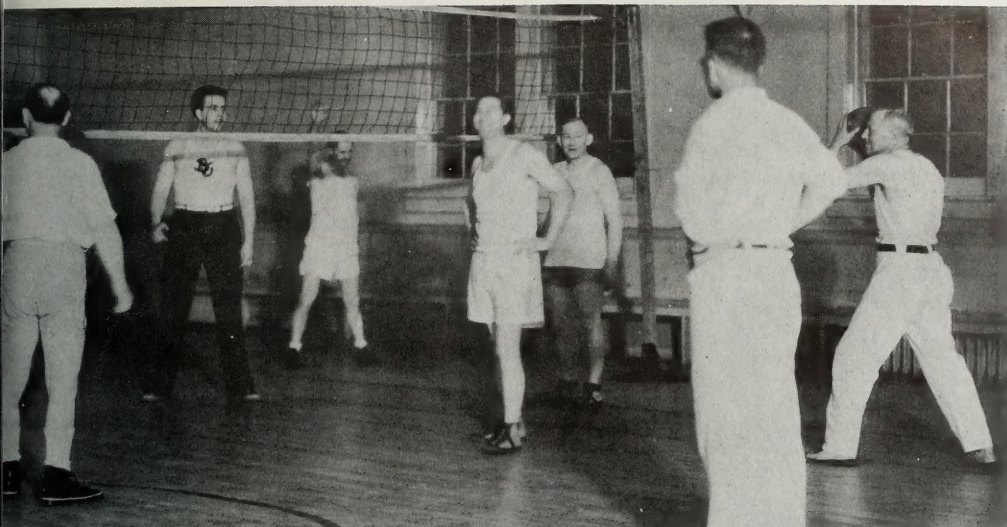

The faculty, left  
to right: Hansen, Pardoe,  
Halliday, Hayes, Lee,  
Cummings, Christensen, Jensen

Junior mustaches

Banyan photographer Strebel

Be it ever so humble

They came, we saw, Anderson  
and company conquered

Education in the moonlight

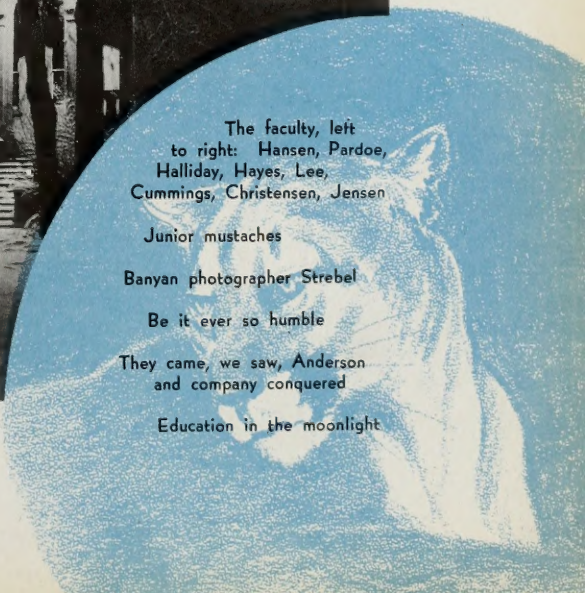





Your taste's OK,  
Stew, how about  
your manners?

After the Prom  
was over

Santa visits the A. W. S.



Mardi gras a la B. Y. U.

Provo C. of C. sign

Self-explanatory

Hello, up there

Wanted: 5 Juliets

Sleeping Beauty,  
1936 edition

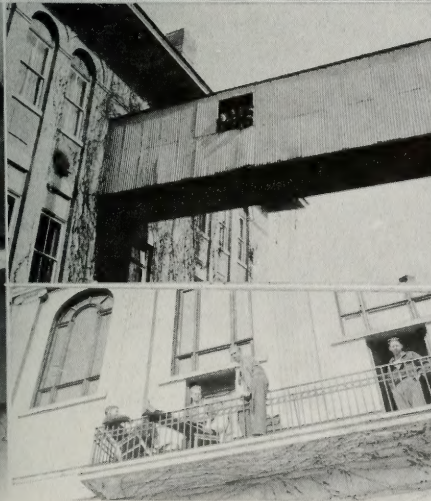



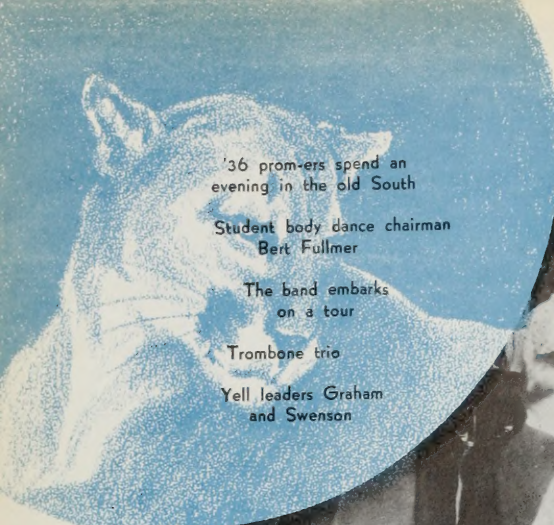

'36 prom-ers spend an evening in the old South

Student body dance chairman  
Bert Fullmer

The band embarks  
on a tour

Trombone trio

Yell leaders Graham  
and Swenson

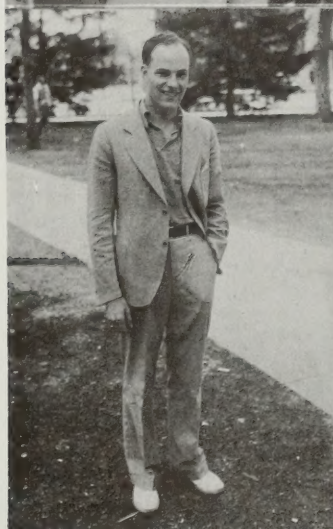



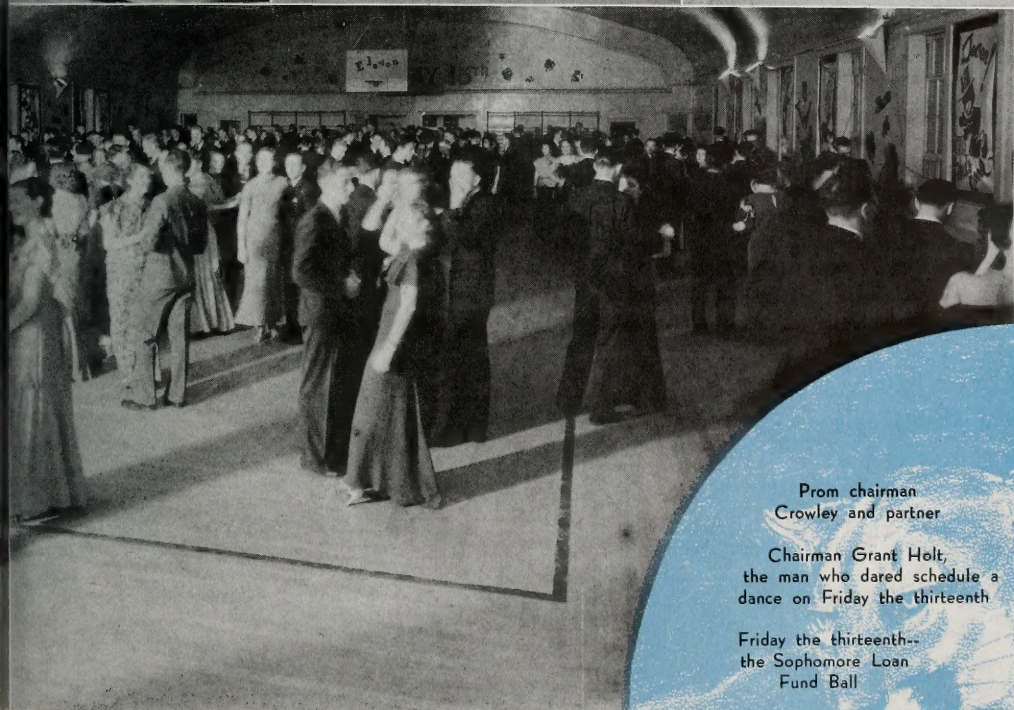
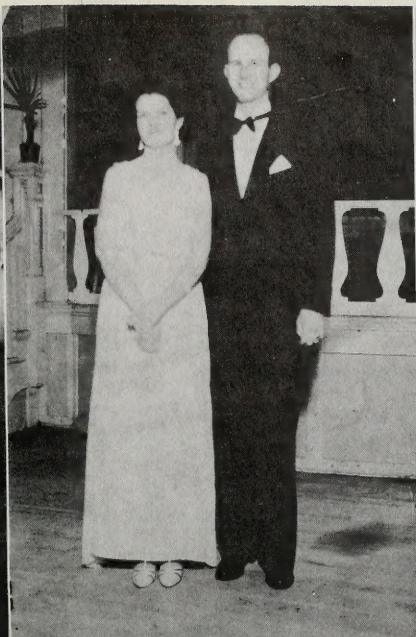
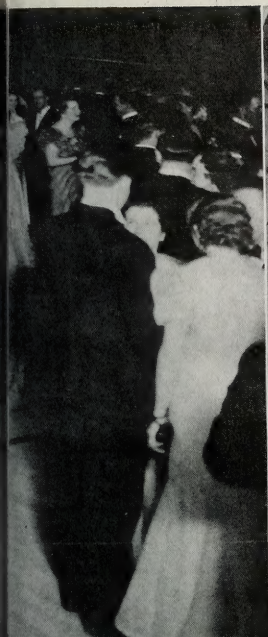

Prom chairman  
Crowley and partner

Chairman Grant Holt,  
the man who dared schedule a  
dance on Friday the thirteenth

Friday the thirteenth--  
the Sophomore Loan  
Fund Ball

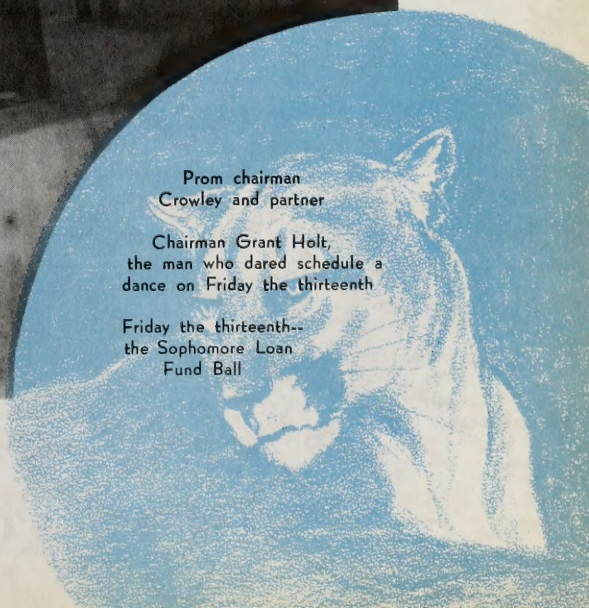



# PERSON



ANN CLAYSON

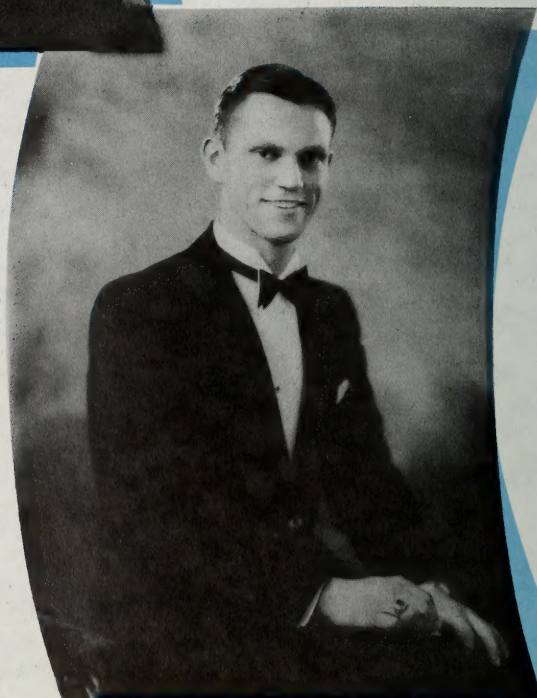

CORNELIUS PETERSON

# ALITIES

NADINE TAYLOR

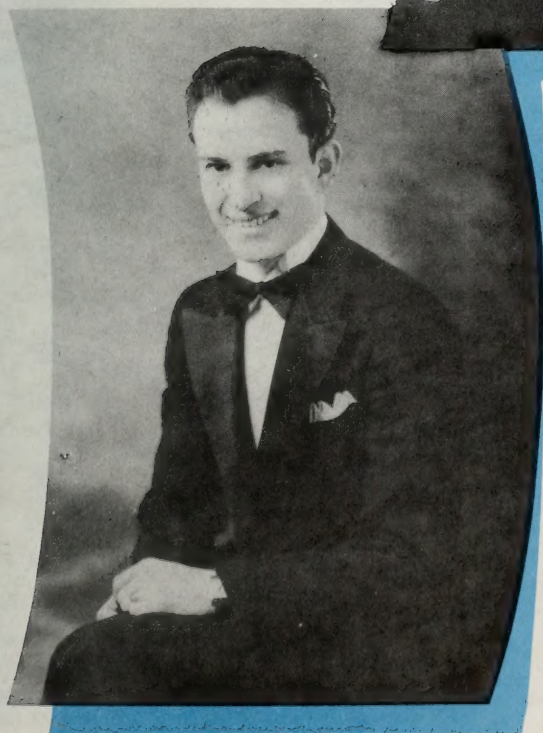

VIRGIL WEDGE



# PERSON

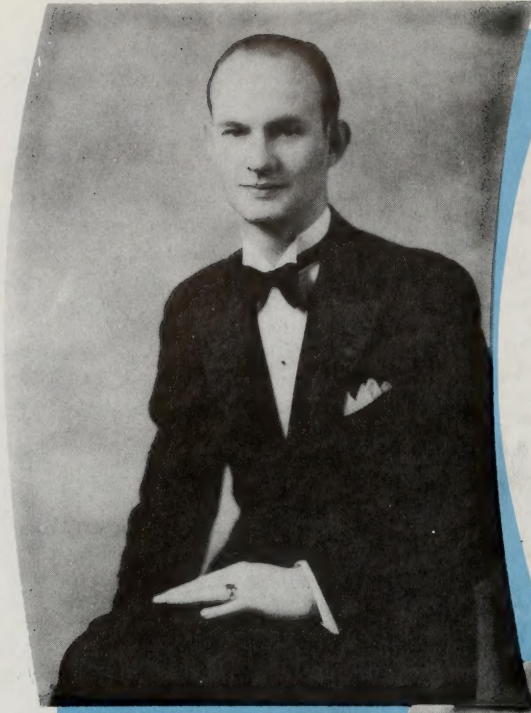

ELMER CROWLEY



FLORENCE TODD

# ALITIES

HUGH CANNON



LEOLA GREEN



## REPRESENTATIVE STUDENTS

THE university's representative students were selected for the Banyan by popular vote, each student submitting the names of four men and four women who he thought most splendidly represented the school in scholarship, personality, and democratic spirit. Of the one hundred and eight women and one hundred and fifty-two men named, the ten highest of each were selected for final voting. Eight of these were chosen as the most representative.

All important phases of "Y" life are represented by these students--the A. W. S., music, drama, Public Service, athletics, class officer, student body officer, and the Junior Prom.

Those who received their honor indeed deserve the laurels for outstanding student achievement, and with them the appreciation of the "Y".

Photographs by Ecker, Salt Lake City

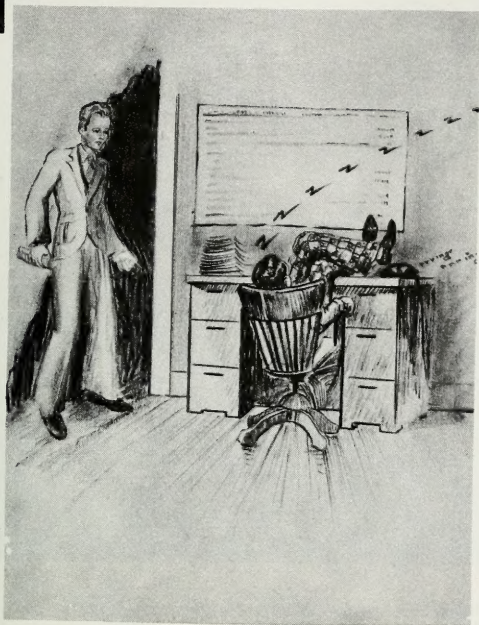

## PUBLICATIONS

SIDE by side in the Maeser Memorial are the new quarters of the campus publications, just close enough for neighborly (?) associations. Unknown to the public eye, each day is enacted a drama of stirring strife and manly warfare between the two offices, the bone of contention being either the rightful proprietorship of the telephone or the degraded art of the Y News which attempts to depict Banyan staff members.



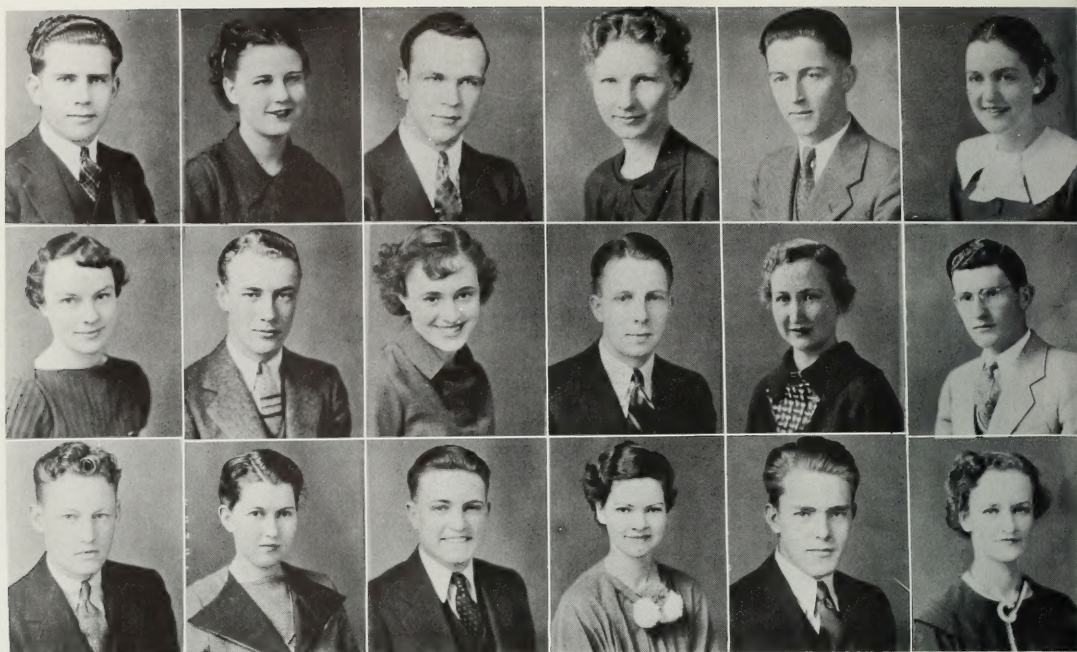

Newcomer  
Dixon  
Graham

Manwaring  
Jorgensen  
Nicholes

Priday  
Knight  
Hess

Mercer  
Mickelsen  
Young

Clayson  
Hyde  
Hales

Brinton  
Owen  
Merrill

## 1936 BANYAN

### EDITORIAL STAFF

LELAND PRIDAY  
Editor

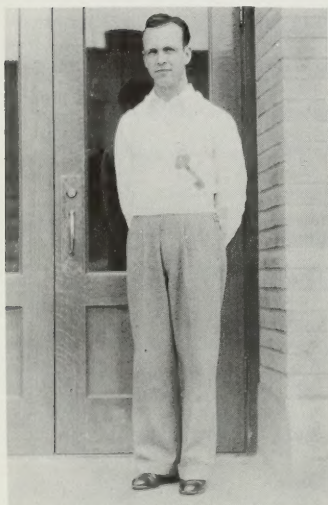

Leland Priday	Editor
Luana Mercer	Associate Editor
Vincent Newcomer	Art Editor
Gladys Manwaring	Literary Editor
Dick Graham	Bunyon Editor
Eleanor Nicholes	Activities
Glenaveve Decker	Seniors
Laura Merrill	Organizations
Marion Platt	Proof Reader
George Strebel	Photography
Jean Smith	Women's Sports
Milt Jacob	Men's Sports
Phyllis Dixon	Student Administration
Elayne Boyle	Music and Drama
Vern Hales	Snapshots
Betty Hyde	Typist
Mary Knight	Typist
Mildred Young	Typist
Sam Calder	Bunyon
Herbert Breinholt	Art
Margaret Tholen	Art
Clifton Boyack	Publicity



LeBeau  
Boyack  
B. Ashby

Calder  
E. Ashby  
Hart

Decker  
Jensen  
Olsen

Jacob  
Smith  
Davies

Boyle  
Breinholt  
Tholen

Strebel  
Platt  
Larsen

## 1936 BANYAN

### BUSINESS STAFF

Woodrow Mickelsen	Business Manager
Jack Owen	Advertising Manager
Marge Olsen	Secretary
Amy Brinton	Secretary

### ADVERTISING ASSISTANTS

Eldon Hart	Glade Jorgensen
Henry Jensen	Harold Larsen

### PRODUCTION STAFF

Eli K. Clayson	Production Manager
Bonna Ashby	Mounting
Eda Ashby	Mounting
Boneta LeBeau	Mounting
Frank Hess	Mounting

### SALESMEN

Lyman Davies	Bennett Jacobs
Persis Young	Berniece Hacking
Blanche Swart	Elmo Poulsen

### WOODROW MICKELSEN

Business Manager

### JACK OWEN

Advertising Manager

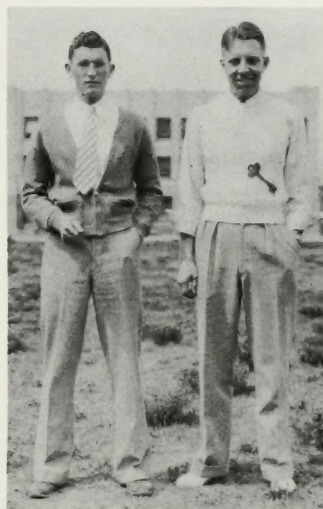



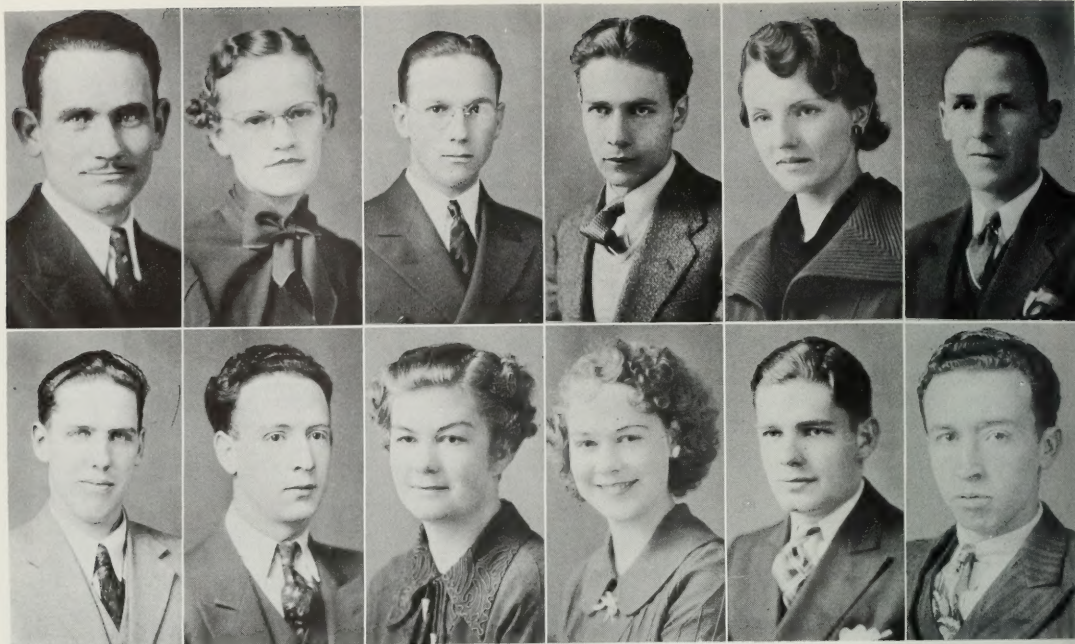

Boyack  
Poulsen

Decker  
Green

Domina  
Clegg

M. Nelson  
Hassell

Hansen  
R. Nelson

J. Nelson  
Coltrin

## "Y" NEWS

JOHN DOMINA, Editor  
ROY HUDSON, Associate



### EDITORIAL STAFF

John Domina	Editor
Roy Hudson	Assistant Editor
Ermel Morton	Assistant Editor
Afton Hanson	Society Editor
Roslyn Eddington	Assistant Society Editor
Milt Jacob	Sport Editor
Reed Walsh	Proof Reader
Don Searle	Columnist
Roscoe Nelson	Columnist
Anthony Woolf	Columnist

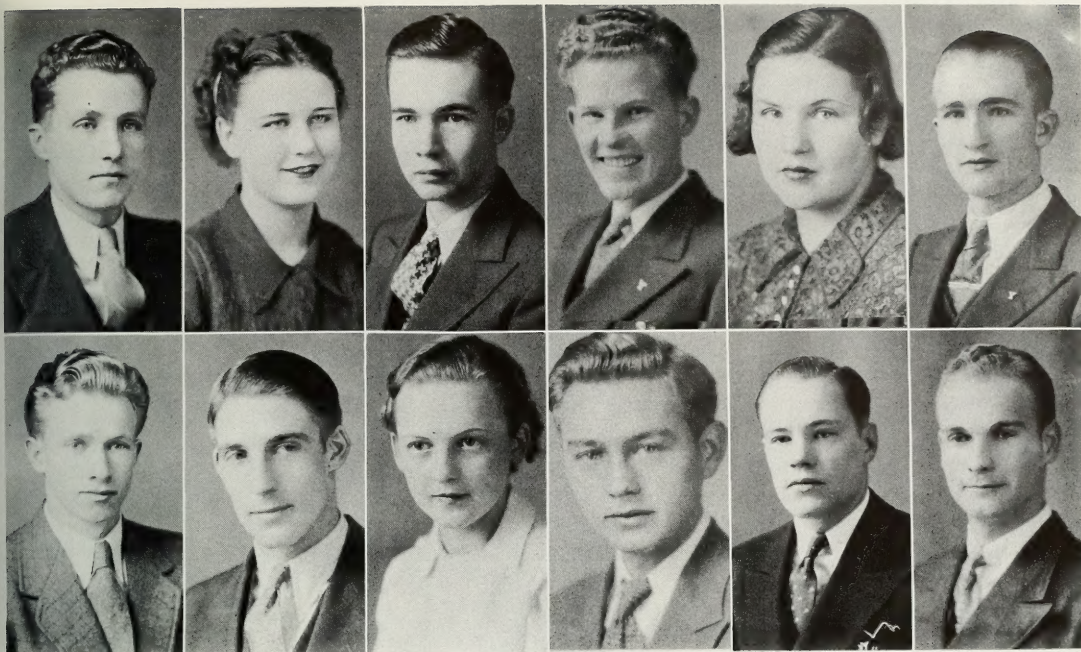

Hudson  
Jacob

Manwaring  
L. Nelson

Walsh  
R. Eddington

Westman  
Booth

D. Eddington  
Woolf

Morton  
Jolley

## "Y" NEWS

### BUSINESS STAFF

Milton Nelson	Business Manager
Clifton Boyack	Asst. Business Manager
Arden Westman	Collection Manager
Elmo Poulson	Circulation Manager

MILTON NELSON  
Business Manager



### REPORTERS

Farol Hassell	LaRelle Nelson
Thornton Booth	Glenaveve Decker
Jay Nelson	Udell Jolley
June Farnes	John Bucher
Bill Coltrin	Doyle Green
Afton Clegg	Donna Eddington
Gladys Manwaring	Steve Glasscock







## MUSIC

FROM all parts of the country come young, hopeful musicians; good, bad, mediocre. Under the skillful direction of Professors Sauer, Robertson, Condie and Summerhays they find their niche in the great symphony of the "Y". With their training, their desires fulfilled, they help to give the rest of the student body something of the melody their hearts have captured.





## ORCHESTRA

THE personnel of the orchestra is as follows:

LEROY J. ROBERTSON, Director.



**Violins:** Donald Olsen, concert master; Dearwyn Sardoni, Ann Clayson, Rowena Christensen, Willis Sorensen, Junior Lundquist, Don Earl, Max Butler, Hazel Anderson, Helen Johnson, Marguerite Christensen, Shirl Cook, Zina Hinckley, Ruth Romer, Vern Davis, Lalovie Fish, Vaughn Holt, Helen Clark, Jack Rupper, Max Shirts, Helen Ellison, Norma Jackson, Alice Todd, Nita Black, Willard A. Call, Maurine Van Cott, Neva Strate, Margaret Crowther, Winston Downs, Evan Beckstrand.

**Violas:** John S. Hilgendorf, Harold Laycock, Loraine Bowman, Leland Priday, Herman Hatch, Margaret Hardy, Dallin Nielson, Lois West, Albert Swenson, France Childs.

**Cellos:** Gustave Buggert, Owen Bingham, Carma Balliff, Stella Frisby, Burnell Tietjen, Orlene Speckart, Edith Clark, Beulah Hinkley, Owen Burgener, Crandall Giddings.



## ORCHESTRA

### PROGRAM

Overture to Mignon	Thomas
Choral Prelude	Halliday
Violin Concerto No. 22 (Part One)	Viotti
Espana Rhapsody	Chabrier
Symphony in E Minor No. 5 ("From the New World")	Dvorak
Adagio; Allegro molto	
Largo	
Scherzo; molto vivace	
Finale; Allegro con fuoco	

REX SUTHERLAND, Manager

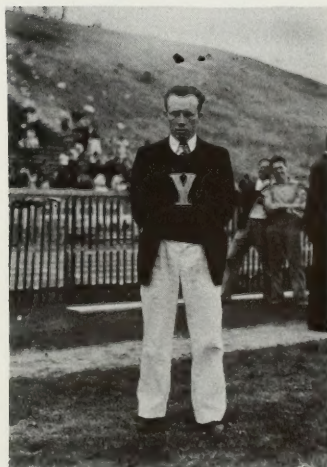





## CONCERT BAND

### PERSONNEL

ROBERT SAUER, Director



THE personnel of the concert band is as follows:

Flutes and piccolos: Wiltford Weight, Phillipa Rushton, Darrel Soffe, Lois Choules.

Oboes: Rex Sutherland, Viri L. Harrison, Joe Wendell.

E-Flat Clarinets: Eva Starr.

B-Flat Clarinets: Milo Adams, Harry Clark, John Halliday, Inez Blazzard, DeMonte Washburn, David Firmage, Dorr W. Hansen, Verdun Watts, Leland Priday, Clara White, Alfred Dexter, Ralph Kirkham, Lucille Vernon, Leo Munson, Gordon LeSueur, Elwood Haws, Marjorie Killpack, Keith Stephenson, Eleanor Moore, Burton Hunt, Iris Manwaring, Ruth Giles.

Bassoons: Grant Baker, Ella Pace.

Saxophones: Spencer Crabtree, Calvin Swenson, Erva Wright, Durwood Butler, Marcell Bird.

Cellos: Stella Frisby, Bernell Tietjen.



## CONCERT BAND

### PROGRAM

Rosamunde Overture	Schubert
Orpheus in der Unterwelt	Offenbach
Safari Overture	Holmes
Egmont Overture	Beethoven
Prelude to Die Meistersinger von Nurnberg	Wagner
March Slave	Tschaikowsky
Pomp and Circumstance	Elger
The Three Kings (Trumpet Trio)	Smith
Al and Pal (Trombone Duet)	Short
The old Refrain	Kreisler
Prelude in C Minor	Rachmaninoff
Pilgrim Chorus from Tannhauser	Wagner
Selection from Maritana	Wallace

JOE CLAYSON, Manager







## HANSEL AND GRETEL

RICHARD P. CONDIE--Director



STEALING the show with her wicked laugh, the witch who eats children kept the audience in suspense while Hansel and Gretel gave a real interpretation of their parts in Humperdink's Famous opera, "Hansel and Gretel." Accomplished soloists and a selected school chorus, aided by dancers from the physical education department, were impressive in their portrayal of the traditional characters in the old German fairy tale.



## HANSEL AND GRETEL

### SOLOISTS

Hansel	Farris Edgley
Gretel	Alice Carlson
Gertrude, the mother	Alicebeth Whitely
Peter, the broommaker	Douglas Merrill
The Witch	Mary McGregor
Sandman	Barbara Perrett
Dewman	Eulalia Condie

### DIRECTORS

Conductor	Richard Condie
Speech Director	Alonzo J. Morley
Dancing	Aline C. Smith

ELDA NEVES--Accompanist







Back Row: Donald McKay, Ralph Britsch, Royden Braithwaite, Dallin Neilson, Farris Edgley, Ellis Doty, Mr. Paxman, Rhodes Jeppson, Wilford Lee, Marcell Bird.  
 Front Row: Ina Webb, Lola Jensen, Reva Vickers, Lucille Bowers, Lota Paxman, Elda Neves, Lillieth Van Dam, Miss Summerhays (director), Stella Frisby, Ruth P. Richan, Mrs. Johnson, Birdie Gardner, Dorothy Brough, Alicebeth Whitely, Mary McGregor, Florence Todd (accompanist).  
 (not in picture) Florence Peterson, Vernon Leemaster, Virginia Wilstead, Marien Bean, Melba Cope.

## BACH CHORUS

THE chorus has delighted music lovers with several performances of Bach cantatas under the direction of Margaret Summerhays. During the past three years, it has made us conscious of three more glorious gifts of the great master composer. The singers' love and understanding of his work was shown in the cantatas, "Sleepers Wake", "Jesu, Priceless Treasure," and in the touching "Saint John's Passion."





Personnel: Rinda Abegg, Nadine Adamson, Madlyn Anderson, Eda Ashby, Eladia Ashworth, Geraldine Beck, Inez Blazzard, Lucille Bowers, Blanche Burdick, Helen Ellison, Marjorie Felshaw, Virtue Fischer, Birdie Gardner, Fern Gardner, Mary Green, Lila Hatch, Helen Holbrook, Betty Hyde, Ana Jensen, Ann Jolley, Mary Knight, Beth Knudsen, Cathreen Larson, Betty Morgan, Bernice Nelson, Charlotte Nelson, Arvilla Olsen, Cora Olsen, Beth Paxman, Beth Pond, Jean Pratt, Mary Pulley, Geneva Ricks, Beatrice Rogers, Ellen Scrup, Orpha Soffe, Emma Lou Spencer, Helen Sutton, Virginia Sutton, Florence Todd, Betty Torgesen, Alicebeth Whitely, Erva Wright.

## LADIES GLEE

"LIFT Thine Eyes," the first chorus presented during the year, suggests the ideal in singing which Miss Summerhays instills into the hearts of her students. With her inspiration, the ladies have lifted their hearers into delightful participation in the sweet experience of music. The Bach chorus assisted them in entertaining Leadership Week guests; and their spring concert was assisted by a ladies string quartette.

FLORENCE TODD, Accompanist







## THE MESSIAH

HONORING the time-old custom of presenting the Messiah at Christmas, appreciative students and townspeople once again filled the L. D. S. tabernacle to hear the university chorus interpret the world-famous oratorio of Handel. Professor Richard P. Condie directed the chorus in the place of Professor Franklin Madsen who inaugurated the oratorio at the university and who is away this year. Solo and group singing was exceptional in its rendition.







BACH'S "Passion According to Saint John," was presented during Easter season by the music department under the direction of LeRoy J. Robertson. Beginning with the mighty "Lord, Our Redeemer," and closing with the tranquil "Rest Here in Peace," the story of Christ's betrayal was beautifully expressed. The augmented Bach chorus and the University Symphony Orchestra carried the difficult ensemble while Professor Richard Condie sang the role of the narrator.

## BACH PASSION





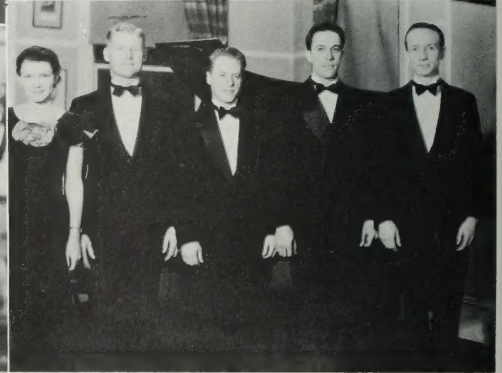

Dean GERRIT de JONG, Jr.



(Upper Left) String Quartette  
Professor LeRoy J. Robertson, First Violin  
Donald Olsen, Second Violin  
Gustave Buggert, Cello  
Harold Laycock, Viola

(Upper Right) J. J. Keeler, Pipe Organ

(Lower Left) Trumpet Trio  
Deane Alsop  
Burns Hansen  
Bennie Schmielt

(Lower Right) Cougar Quartette  
Florence Todd, accompanist  
Douglas Merrill, First Tenor  
Farris Edgley, Second Tenor  
Royden Braithwaite, First Bass  
Ralph Britsch, Second Bass

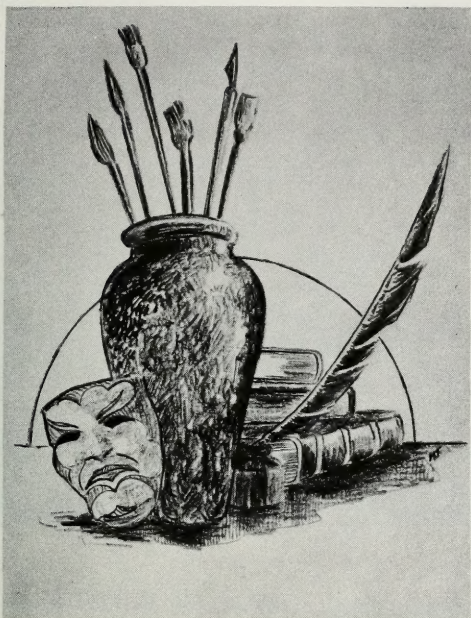

## ART

VERSATILITY! With smudged faces, dirty smocks, oil brushes and paint pots, the Art department carries on its daily job of answering calls for banner signs informing the students of "Y" activities, colorful costumes for our plays and operas, scenery for performances, paintings, show-card coloring, and effective artistry for the "Y" dancing parties.





## APPLIED ART

PROF. E. H. EASTMOND



SEEMINGLY by remote control, a colorful pageant was produced in New York this year, through the combined efforts of the Y Applied Art division and the art alumni.

The department added another success to its growing list by presenting the pageant, "Wings of Western Progress", at the university Summer School at Alpine last summer.

The Studio Guild, art fraternity, was reorganized during the winter to further this extension work and to enlarge the well-known Y art exhibits. The outstanding exhibit presented during the 1936 Leadership Week was typical of their creative ability.



## FINE ART

PLANNING to challenge the interest and increase the art appreciation of all students, the Fine Arts department chose for its project this year the purchase of several choice paintings by outstanding artists.

Under the direction of Professor B. F. Larsen, the art library has been added to, both in quality and quantity through the purchase of the two large Indian murals by Minerva Tichert; the portraits of President Heber J. Grant and President F. S. Harris by Lee Richards; a French painting by Augustus Bon Heur; two paintings from the Springville exhibition and a copy of a painting from the Metropolitan Museum.

PROF. B. F. LARSEN







DURING the hot summer months, B. Y. students refresh themselves through the creation of artistry in landscape painting, stimulated by the atmosphere of Aspen Grove. Professor B. F. Larson directs the art students at this six weeks session.

Some of the finest work of the year is produced under the influence of Professor Larson and the Alpine grandeur.



## DRAMA AND FORENSICS

To us it is a finished product. Beautifully timed, convincingly portrayed, startling in its lighting effects . . . but before the curtain comes up, before the play could be presented . . . hours of weary practice; stage hands frantically trying new scenery, new lights; directors worried with new talent; actors trembling with "stage-fright" . . . all for one night of glory.





COUNSELOR AT LAW  
Fall Comedy  
November 6, 7, 8.

PETER IBBETSON  
Theta Alpha Phi  
December 12, 13, 14.





WILD DUCK  
February 10, 11

TAMING OF THE SHREW  
Theta Alpha Phi Leadership Play  
January 29







NIGHT OVER TAOS  
 Annual Competitive  
 February 20, 21, 22.





THE BAD MAN  
Alumni  
March 26, 27.

LADIES OF THE JURY  
Spring Comedy  
April 30, May 1.





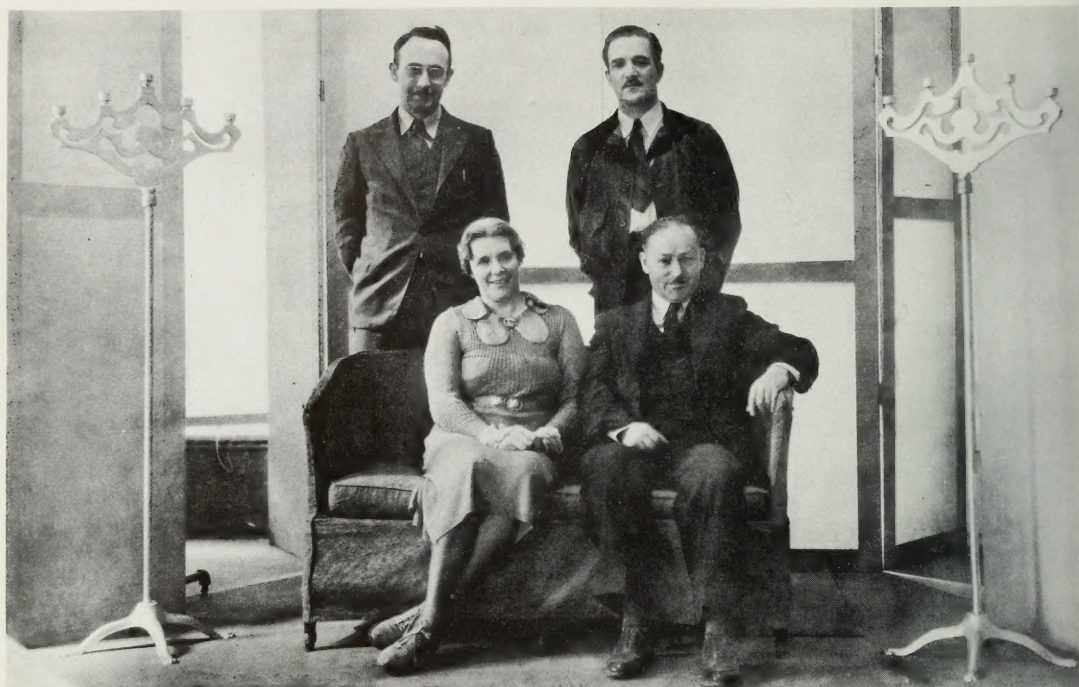

ALONZO MORLEY, KATHRYN B. PARDOE, LAFAYETTE TERRY, T. EARL PARDOE

## PLAY DIRECTORS

PROF. T. EARL PARDOE

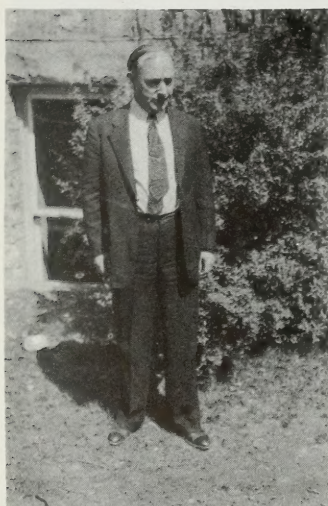

With a "no-star" system as their policy and new costumes, lighting system, and stage properties, the Speech department has excelled in drama presentation.

In the play "Counselor At Law", a new star was discovered in G. Ott Romney; in "Peter Ibbetson," new shadow lighting was effected; and nearly fifty high schools and junior colleges participated in the Seventh Annual Speech Tournament and Drama Festival.

A speech clinic and practice room with offices near have been added enabling the department to equip a great number of students to compete in the dramatic world.

## COUNSELLOR AT LAW

November 7, 8

By Elmer Rice

Directed by T. Earl Pardoe,  
Lafayette Terry and Kathryn B. Pardoe

BESSIE GREEN Verna Allen  
HENRY SUSSKIND Grant Peterson  
SARAH BECKER Bernice Hacking  
A TALL MAN Sam Sorenson  
A STOUT MAN Guy Callahan  
A POST MAN Elmer Crowley  
ZEBORAH CHAPMAN Nadine Taylor  
GOLDIE RENSKOPKY Margaret Peterson  
CHARLES McFADDEN Gilbert Tolhurst  
JOHN P. TEDESCO Lafayette Terry  
BOOTBLACK Max Russell  
REGINA GORDON Helen Candland  
HERBERT WEINBURG Tom Broadbent  
ARTHUR SANDLER Anthon Yarbrough  
LILLIAN LARUE Afton Hansen  
ERRAND BOY Clifton Boyack  
ROY DARWIN Gerald Robinson  
GEORGE SIMON G. Ott Romney  
CORA SIMON Monty Wentz Anderson  
A WOMAN Mary McGregor  
MRS. SIMON Leona Eitel  
PETER H. MALONE Blaine Swenson  
CRAFIELD Virgil Wedge  
JOHAN R. BREITSTEIN Weldon Alldredge  
DAVID SIMON Ferris Bell  
HARRY BECKER Wayne Rogers  
RICHARD DWIGHT JR. Bill Goodman  
DORTHY DWIGHT Hazel Anderson  
FRANCIS CLARK BAIRD Fred Nickson

## PETER IBBETSON

December 12-13-14

By John N. Raphael

Directed by Kathryn B. Pardoe  
and Alice S. Christensen

PETER IBBETSON Sherman Christensen  
COLONEL IBBETSON Milton Nelson  
MAJOR DUQUESNOIS Allen Sorenson  
MR. LINTOT Bill Goodman  
RAPHAEL MERRIDEW Gerald Robinson  
CROCKETT Jack Gibb  
THE BISHOP Elmer Crowley  
CHARLIE PLUNKET Shirl Swenson  
ACHILLE GRIGOUX Warren Kirk  
MARY, DUCHESS OF TOWERS

MRS. DEANE Beth Paxman  
GOVERNOR Kathryn B. Pardoe  
MRS. GLYNN Sam Sorenson  
MADGE PLUNKET Fern Smoot  
LADY VIANA VIVASH Helen Young  
VICTORINE Hermese Broadbent  
A SISTER OF MERCY Maza Christensen  
MME. SERASKIER Irma Acord  
M. PASQUIER DELA MARIERE Fern Christensen  
MME. PASQUIER DELA MARIERE Clifton Boyack

GOGO Leola Green  
MIMSEY SERASKIER Lorna Wentz  
PRISON CHAPLAIN Hazel Anderson  
GUY WAINWARING Wayne Rogers  
WARDEN Roy Huntington  
TURNKEY Guy Callahan  
Ariel Davis

## TAMING OF THE SHREW

January 29

By William Shakespeare

Directed by T. Earl Pardoe

BAPTISTA Allan Sorenson  
VINCENTIO Shirl Swenson  
LUCENTIO Elmer Crowley  
PETRUCHIO Sam Sorenson  
GREMIO Bill Goodman  
HORTENSIO Warren Kirk  
TRANIO Wayne Rogers  
BIONDELLO Webster Decker  
GRUMIO Gilbert Tolhurst  
CURTIS Ariel Davis  
A PEDANT Allan Johnson  
NATHANIAL Ross Sanders  
JOSEPH Maurice Fullenback  
A TAYLOR Clifton Boyack  
KATHARINA Tess Packard  
BIANCA Fern Christensen  
A WIDOW Hermese Broadbent  
PAGES Hazel Anderson  
Merlene Gardner

## WILD DUCK

January 23-4-5

By Henrik Ibsen

Directed by T. Earl Pardoe

WERLE-MERCHANT Gilbert Tolhurst  
GREGOR'S Howard McKenzie  
OLD EKDAL Bob Buswell  
HJALMER EKDAL Fred Nickson  
GINA Lucille Christopherson  
HEDVIG Erlene Durrant  
MRS. SORBY Margaret Peterson  
RELLING-DOCTOR Blaine Swenson  
MOLVICK Richard Oakley  
GRABERG-BOOKKEEPER  
Anthon Yarbrough  
PETTERSON-SERVANT Floyd Brienholt  
JENSEN-WAITER Galen Wycherly  
NORMAN-SERVANT Allen Johnson  
FAT GENTLEMEN Lew White  
THIN-HAIRED GENTLEMAN Robert Cape

## THE BAD MAN

March 26-27

By Porter Emerson Browne

Directed by Monty Wentz Anderson  
and Glen S. Potter

GILBERT JONES Farrel Collett  
HENRY SMITH Alonzo J. Morley  
MORGAN PELL Lafayette Terry  
LUCIA PELL Eunice Bird  
TED GIDDINGS Wayne Rogers  
JASPER HARDY Ralph Britsch  
ANGELA HARDY Fern Smoot  
PEDRO Glen S. Potter  
VENUSTIANO Veoy Smith  
PANCHLO LOPEZ Jean R. Paulson  
ALVERADA Eliza Bjerregaard  
BRADLEY Ariel Davis  
BLAKE Gerald Robinson

## NIGHT OVER TAOS

February 20, 21, 22

By Maxwell Anderson

Directed by

T. Earl Pardoe and Kathryn B. Pardoe

INDIAN SLAVE Marie Brandlely  
DONNA VERI Marguerite Sundberg  
VALERIA Elayne DeGraff  
MARIA Margaret Tholen  
RAQUEL Gladys Sorenson  
CONCHITA Louise Barton  
NUNA Huitau Allred  
LITA June Martineau  
CARLOTA Isabelle Dillman  
CHRISTINA Geraldine Eggertsen  
GROSSO Richard Oakley  
DONO JOSEFA Mary McGregor  
FATHER MARTINEZ Wayne Rogers  
DIANA Leola Green  
DIEGO Stanford Steel  
FREDERICO Gilbert Tolhurst  
NARCISO Ferris Bell  
DON HERMANO Sam Sorenson  
DON MIGUEL Blaine Swenson  
FELIPE Gerald Robinson  
SANTOS Ralph Ungermann  
PABLO MONTOYA Lafayette Terry  
ANDROS Delmar Kenner  
DON FERNANDO Maurice Clayton  
MATEO Deloy McMullin  
CAPTAIN MOLYNEAUX Gerry Caldwell  
TRAPPER Stan Steel  
TRAPPER Tell Muelstein  
PEONS Marjorie Wagers  
Floyd Breinholt  
Galen Wycherly

## LADIES OF THE JURY

April 30, May 1

By Fred Ballard

Directed by T. Earl Pardoe,  
Lafayette Terry and Gilbert Tolhurst

## MRS. LIVINGSTON BALDWIN CRANE

Marguerite Sunberg

LILLY PRATT Fae Clark  
CYNTHIA TATE Faye Graham  
MAYME MIXTER Gladys Sorenson  
MRS. DACE Lila Maughan  
MRS. MAGUIRE Margaret Hardy  
JAY J. PRESSLEY Milton Nelson  
SPENCER B. DAZEY Blaine Swenson  
ALONZO BEAL Deloy McMullin  
TONY PENELLI Ray McGuire  
STEVE BROMM Ralph Ungermann  
ANDREW MACKAIG Jay Nelson  
JUDGE FISH Delmar Kenner  
HALSEY VAN STYE Lafayette Terry  
RUTHERFORD DALE Virgil Wedge  
DR. QUINCY ADAMS JAMES JR.

LeRoi Jones  
ART DOBS Maurice Clayton  
MRS. GORDON Hazel Anderson  
EVELYN SNOW Maurine Murdock  
CLERK Max Powell  
COURT REPORTER Virginia Meiling  
SUZANNE Ellen Warner





Clifford Young    June Martineau    George Killian    Madge Jacobs    T. Earl Pardoe  
 Vernon Davies    Marlowe Wootton    Darlene Owens    Bill Reeder    Inez Blazzard    Otis Burton

## FORENSICS

WILLIAM REEDER  
 Manager

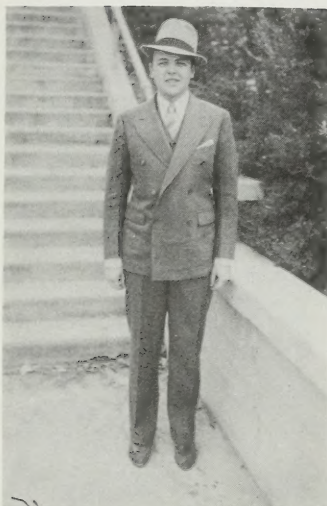

THE annual autumn Rocky Mountain Senior College Tournament provided the first active inter-collegiate competition for Brigham Young University debaters this year. A women's team, Darlene Owens and Madge Jacobs; men's team, Marlowe Wootton and Clifford Young, and a men's Parliamentary team comprised of William Reeder, Vernon Davies and Otis Burton represented the "Y". Welby Young and Thomas Acree participated in extemporaneous and oratory respectively.

An innovation in Rocky Mountain forensic activity was made when twelve student legislators from B. Y. U. met with twelve members each from both the U. S. A. C. and the U. of U. in the Chamber of the House of Representatives at the State Capitol Building.

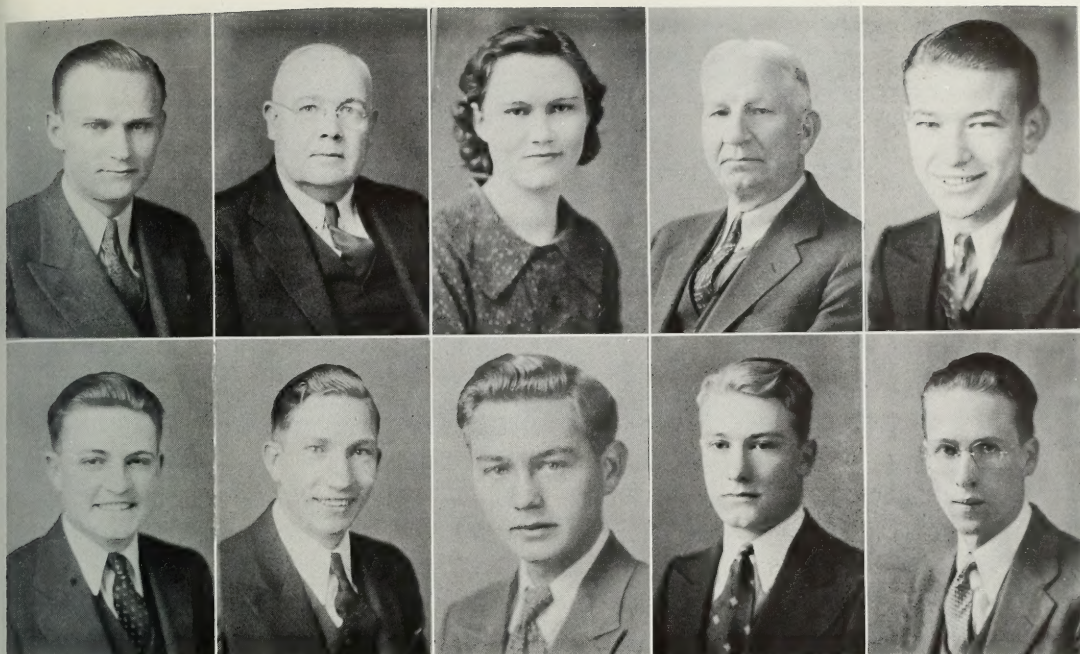

O. Meredith Wilson  
Frank Hess

Elmer Miller  
Orson Hicken

Boneta LeBeau  
Thornton Booth

John C. Swenson  
Reed Clegg

John Utvich  
Charles Fish

## FORENSICS

THE debate season was climaxed when two teams representing The University traveled to California to participate in the Pi Kappa Delta Province of the Pacific Invitational Tournament held at the "U" of Redlands. The men's team comprised of Clifford Young and Edwin Clyde, and Inez Blazzard and Madge Evans as women's team, made a very creditable showing. Professor Elmer Miller of the Debate Council accompanied the teams.

Six Junior Varsity debate teams, three extemporaneous speakers and two orators took part in the annual Utah-Idaho Forensic Tournament held at Salt Lake City early in the spring quarter, gaining much valuable experience.

CLIFFORD YOUNG JR.  
Assistant Manager





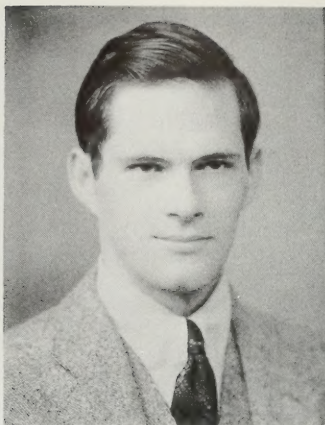

Glade Colton

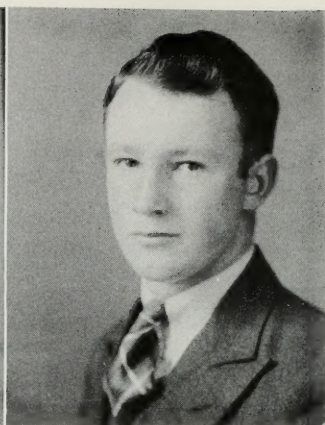

Otis Burton

ROTARY ORATORICAL CONTEST

Won by: Glade Colton

Subject: "A Half a Brick--or the Sermon  
on the Mount."

Sponsored by: Provo Rotary Club

Subject to be chosen from some phase of  
International Good-will.

IRVINE ORATORICAL CONTEST

Won by: Woodrow Washburn

Subject: "A world Unborn," a denuncia-  
tion of War.

HEBER J. GRANT ORATORICAL CONTEST

Won by: Jesse Grimes

Subject: "The Guy in the Stained Glass  
Window."

Award: Book autographed by President  
Grant.

DELTA PHI EXTEMPORANEOUS CONTEST

Won by: Otis Burton

Subject: "26 Years of Scouting," an  
outline of the progress Scouting  
has made.

# ATHLETICS

BOOK 3

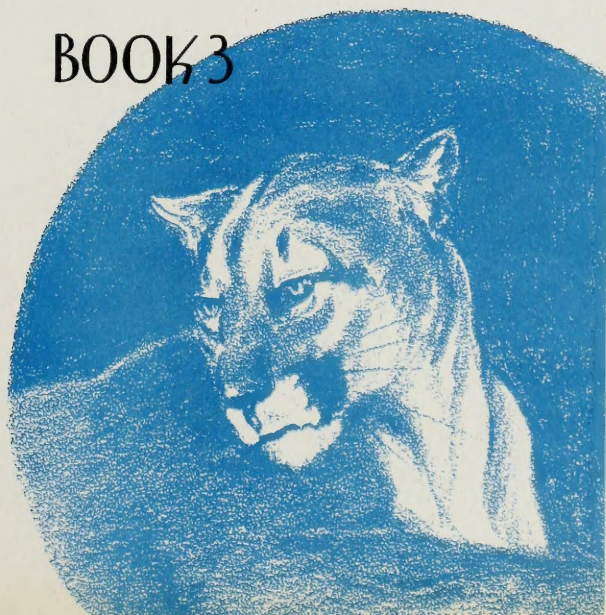



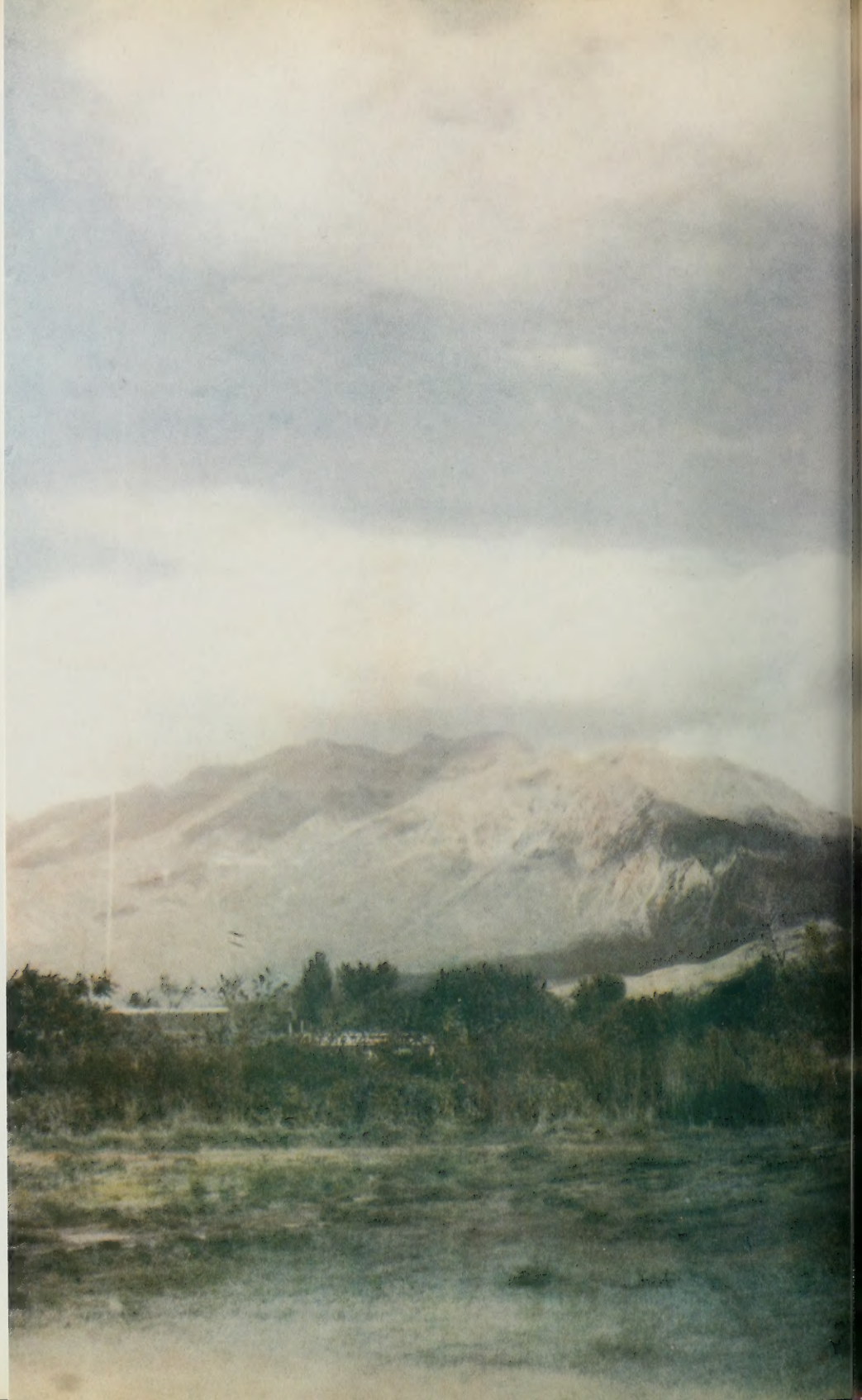

# ATHLETICS





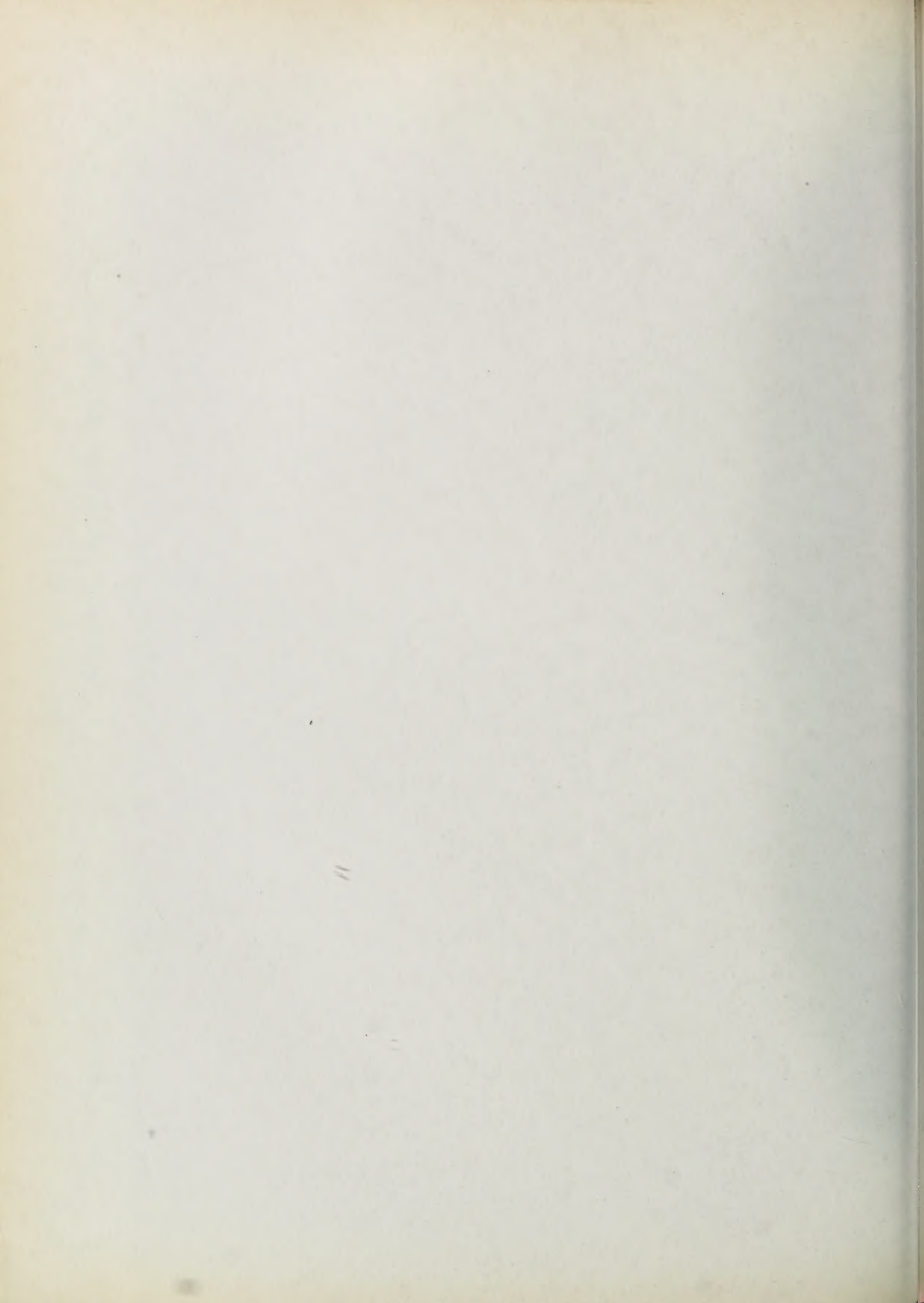



## MEN'S SPORTS

A point or two either way was the margin of victory and defeat as Brigham Young University swept through its athletic program for 1935-36. Whether the Cougars won or lost, their team spirit and fine sportsmanship were the features of every contest. The "Y" teams finished among the leaders in all minor sports as well as football, basketball and track.





C. J. Hart, Fred Dixon, G. Ott Romney, Edwin Kimball, John Smith

## COACHES

"BUILDING for the future" was the comment around the campus when Eddie Kimball and John Smith were added to the coaching staff. Kimball was given complete charge of Freshman athletics. Smith, a former all-American, helped Coach Romney with the varsity football squad. "Chick" Hart continued his work as director of intramural activities while Fred Dixon was coaching tennis and helping in the physical education department. Amiable Aubert Cote developed a strong wrestling team.

# VARSITY CAPTAINS

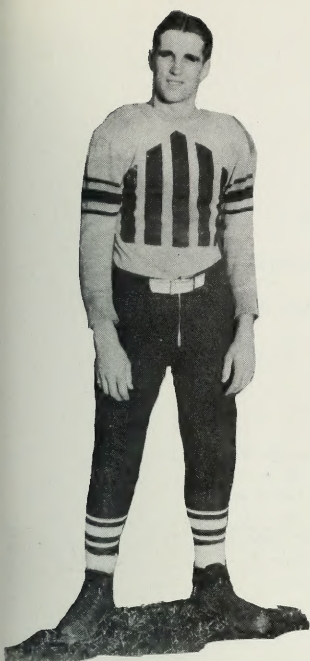

Oaks--Football



Taylor--Wrestling

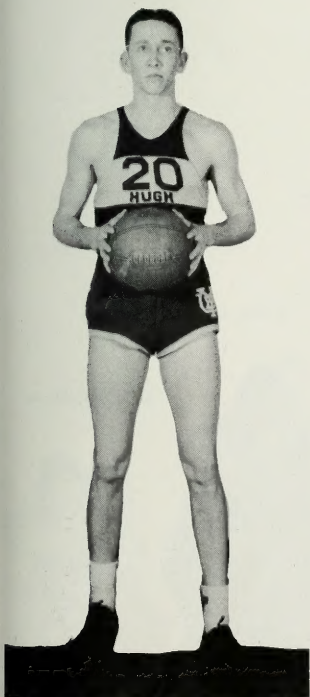

Cannon--Basketball

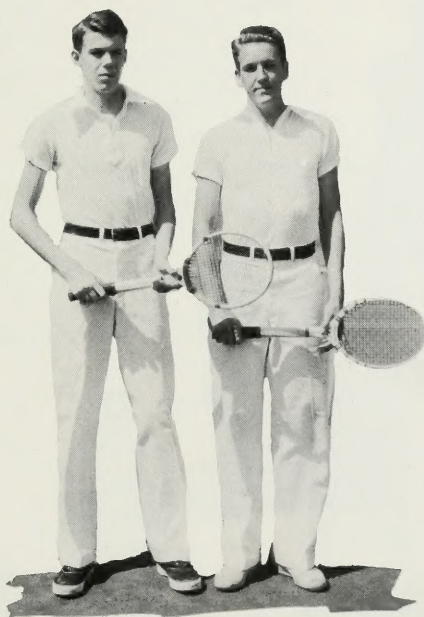

Stoddard-Stevens--Tennis



Schofield--Track



# VARSITY



Reed Crane



Wayne Soffe



Alva Jensen



Melvern Wheeler



Alfred Canning



Walter Lyons

Gerald Gillispie



Montana State 7, B. Y. U. 0  
Cougars out-gain and out-pass the Bobcats at Bozeman but fumble at critical stages of the game.

Greeley State 3, B. Y. U. 19  
Surprising the dopesters and thrilling the home fans with a last half rally Brigham Young takes the second game and prepares for Colorado College.

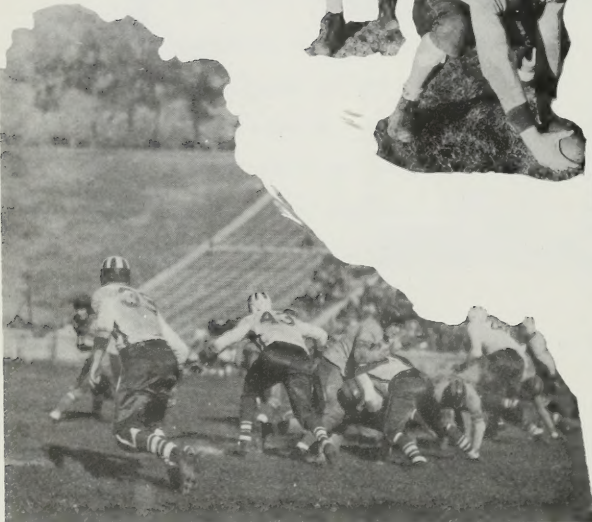

# FOOTBALL

Colorado College 13, B. Y. U. 12

The fatal point after touchdown brings victory to Colorado after the "Y" men score in the first and last quarters.

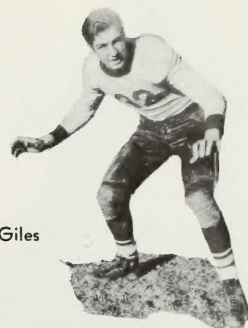

Earl Giles

Wyoming 6, B. Y. U. 13

A pass, Woodward to Giles, in the last few minutes of play brings the Cougars from behind to win at Laramie.



Mac Johnson

Charley Oaks



Gerald Simmons



Jack Stringham



Bert Asay



Vaughn Lloyd







John Verney

## VARSITY

Utah 32, B. Y. U. 0

Utah again scores a victory as B. Y. U. fights in driving rain climaxing the homecoming day festivities.



Lincoln Gardner

Western State 2, B. Y. U. 21

Traveling Cougars pass way to victory in a slow game at Gunnison.



Howard McKinney

Shirl Blackham



Melvin Kavachevich

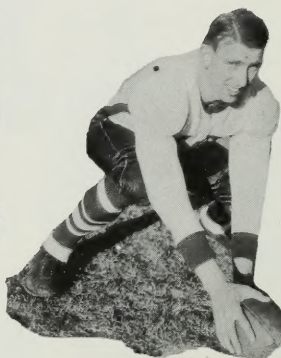

LeGrande Tea

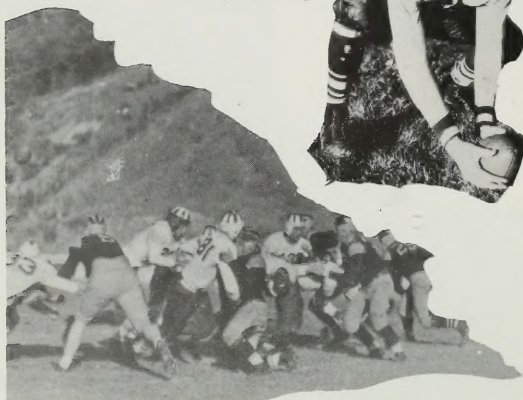
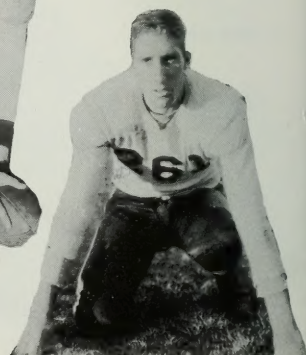

# FOOTBALL

Utah Aggies 27, B. Y. U. 0

Soggy field at Logan slows up both teams. Brigham Young not up to normal as powerful farmers plow them under.

Arizona Teachers 0, B. Y. U. 13

Alumni at Phoenix entertain squad members after a night which featured all-around brilliance.

Vern Waldo



Meldon Warner



George Pehrson



Paul Macbeth



Dan Thomas



Wayne Cook

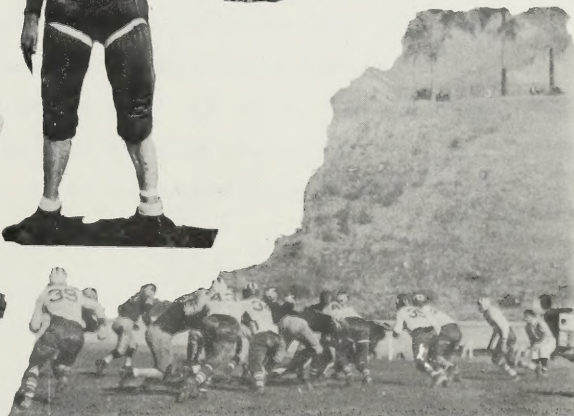
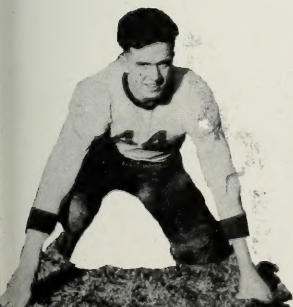



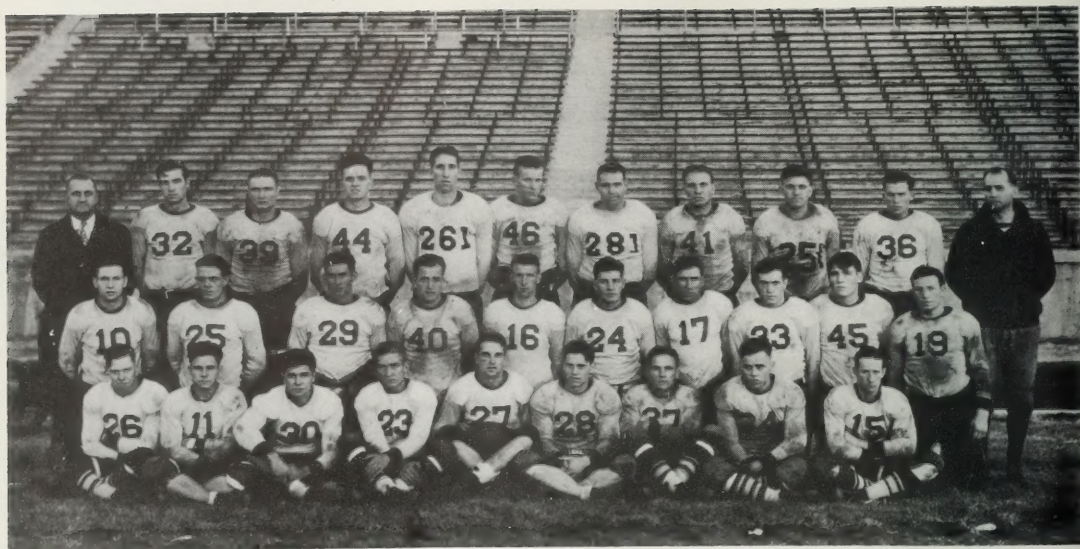

Back Row: Coach Romney, Earl Giles, End; Wayne Soffe, End; Wayne Cook, Tackle; Legrande Tea, Tackle; Shirl Blackham, Center; John Verney, Tackle; Vern Waldo, Tackle; Bert Asay, Tackle; Frank Wright, End; John Smith, Athletic Manager.

Center Row: George Pehrson, Guard; Howard McKinney, Halfback; Gerald Simmons, Halfback; Melvern Wheeler, Center; Melvin Kavachivich, Center; Lincoln Gardner, Quarterback; Vendell Pace, Fullback; Reed Crane, End; Walter Lyons, Quarterback; Jack Stringham, Fullback.

Front Row: Alfred Canning, End; Jack Woodward, Quarterback; Dan Thomas, Fullback; Alva Jensen, Halfback; Charley Oaks, End; Vaughn Lloyd, Guard; Meldon Warner, Halfback; Gerald Gillispie, Guard; Paul Macbeth, Halfback.

## Varsity Football

ONLY two first team members will not be returning to fight for positions on next year's eleven. A score of outstanding freshmen, however, will be anxiously competing for places. Coach Ott's Cougars, mostly sophomores, won three conference games and lost four while winning one inter-secational clash this year. Two of the games lost by B. Y. U. were with the two strong teams of the conference, University of Utah and Utah Aggies.



- Back Row: Kimball, Coach; Frank Shea, Tackle; Merrill Waters, End; Charles Roberts, Halfback; Jim Jensen, End; Glen Smith, Halfback, Griffith Kimball, Asst. Coach.
- Third Row: Forest Bird, Tackle; Donald Doby, Tackle; Max Bateman, Guard; Hafen Leavette, Tackle; Clarence Hall, Fullback; Woodrow LeSueur, Tackle; Drew Lenard, End; Jackson Jewkes, Halfback.
- Second Row: Chad Beckstead, Center; Chris Mortenson, Guard; Ken Soffe, Halfback; Bob Kelme, Guard; Earnest Settle, Guard; Glendale Mouritsen, Halfback; Marion Vance, Tackle; Harvey Frost, Guard.
- First Row: Wilford Mower, Center; Mark Murray, End; Dean Sheaffer, Halfback; Phillip Abbot, Tackle; Joy Christensen, Quarterback; Evan Percival, Tackle; Jack Christensen, Quarterback; Stanley Amold, Quarterback.

## FRESHMAN FOOTBALL

FRESHMAN competition with other colleges was dropped this year due to a new Rocky Mountain Conference ruling. To offset this, an intra-university football league was formed to give the boys the needed playing experience. The Kittens were divided into two squads, the Browns and the Golds. These two teams and the Junior Varsity formed the league. While the Junior Varsity won first, a picked team from the Freshmen squad had little difficulty in handing the Jayvees a 9-0 setback.



# 

Utah Aggies 32, B. Y. U. 39

Utah Aggies 51, B. Y. U. 41

A crippled band of Cougars won handily from the champions on the first night. The win clinched the runner-up spot in Western division play.

Montana State 40, B. Y. U. 45

Montana State 42, B. Y. U. 40

Utah Aggies took two from Utah, leaving the traveling Cougars in a deadlock with the Bobcats for second place in team standings.

U. of U. 34, B. Y. U. 42

U. of U. 42, B. Y. U. 47

The Cougars got hot in the little "Y" coop and won a couple. Montana surprised the dopesters by dropping Utah State into a tie with the Blue and White.

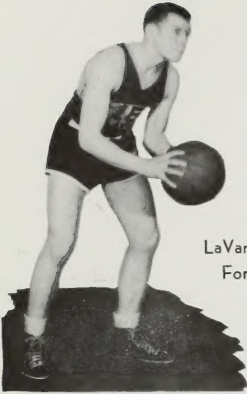

LaVar Kump  
Forward



Gus Black  
Guard



Frank Wright  
Forward

Ralph Crowton  
Forward

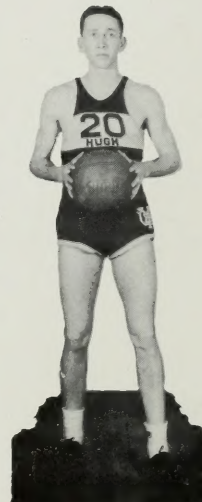

Hugh Cannon  
Guard

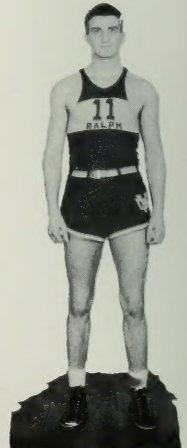

# BASKETBALL

Montana State 30, B. Y. U. 63

Montana State 42, B. Y. U. 39

Brigham Young "U" was unceremoniously dropped into second place again by the surprise victory of the Bobcats. The games were on the cougar's floor.

Utah Aggies 36, B. Y. U. 35

Utah Aggies 37, B. Y. U. 33

Hopes for a conference championship went glimmering when the Aggies won easily, rubbing in Friday night's defeat.

U. of U. 36, B. Y. U. 35

U. of U. 36, B. Y. U. 37

With but fifteen seconds of play left, little LaVar Kump swished one from the center line to save the week-end for B. Y. U.



Marlow Turpin  
Forward



Walter Lyons  
Forward

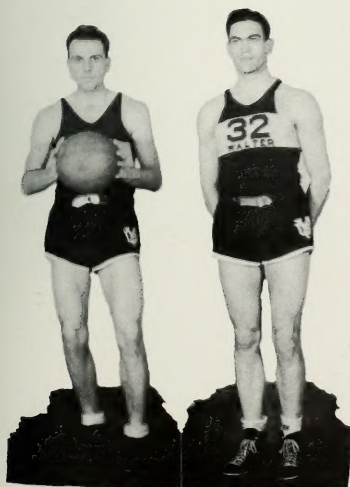

Dave Crowton  
Guard

Walter Brooks  
Guard



Earl Giles  
Center





Back Row: Coach Romney, Marlow Turpin, Hugh Cannon, Ralph Crowton, Earl Giles.

Front Row: Walter Brooks, Gus Black, Frank Wright, Dave Crowton, Lavar Kump.

## 

AFTER a successful trip into Colorado and Nebraska, where they won three games and lost three, the Cougars settled down during the Christmas holidays and took four straight games from Drake, Nebraska and Fresno State. Their early season's showing made the "Y" the favorite to give the champion Aggies the most trouble in retaining their title. Brigham Young hit their stride early in the season, and the strain showed in the last six games. However, a win over the Aggies in the last series placed the "Y" team in second position of Western Division basketball.



Back Row: Detmers, Christensen, Beckstead, Merrill Waters.  
Front Row: Lenard, Pardoe, Iverson, Booth, Roberts, Coach Kimball.

## FRESHMAN BASKETBALL

ONE of the biggest and finest Freshman squads in years faced Coach Eddie Kimball as the basketball season opened. The squad was cut several times during the winter quarter. Although the new conference rule kept the Kittens out of local league competition, they demonstrated what could be expected of them as varsity timber when they romped off with the Junior Intermountain A. A. U. title. In the Salt Lake tourney, the greenlings defeated some of the strongest independent teams in the state.



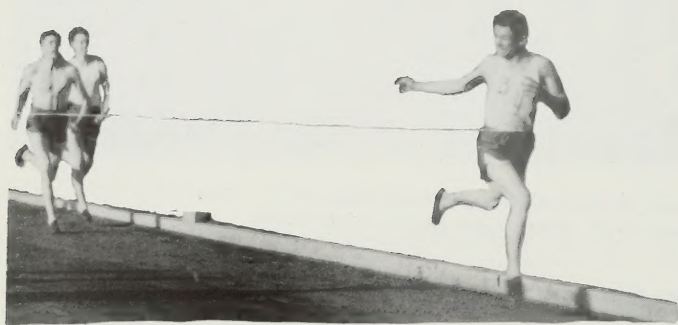
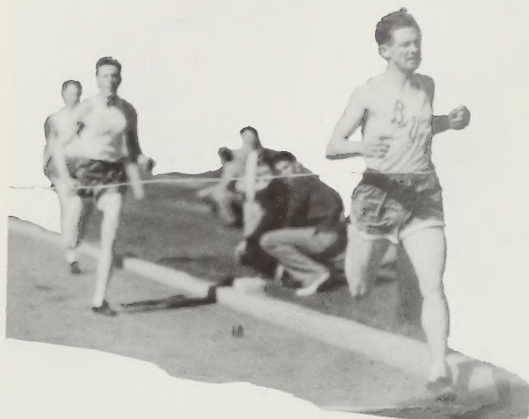

## VARSITY TRACK

Brooks 880

G. Gourley

Brooks, Crane, Canning, 440

100 Yard Dash

Verney--Shot



## VARSITY TRACK

G. Gourley--13 Feet

Cannon

Anderson

Schofield  
Black  
Macbeth

Giles







Back Row: Golding, Brooks, Giles, Thornton, Roper, Cannon, Waldo, Verney, Black, Green, Crane, Barber.  
 Front Row: Canning, Andrews, Biddulph, Macbeth, Brooks, Taylor, Warner, Law, Schofield, Taylor, Anderson.

## VARSITY TRACK

THE B. Y. U. track team, Rocky Mountain champions for 1935, looks good to repeat its triumph this season. In the first meet of the season, these track men defeated the University of Utah by a score of 78 to 62. Particularly outstanding in the powerful squad are Captain Schofield in the 100 and 220 yard dashes, the 220 yard low hurdles, and 110 high hurdles; Cannon in the discus, Verney in the shot and hammer, Brooks in the 440 yard run, Taylor in the half mile, Golding in the mile, Andrews in the two mile, Campbell in the javelin, and the Gourley brothers, George and Lee, in the pole vault.

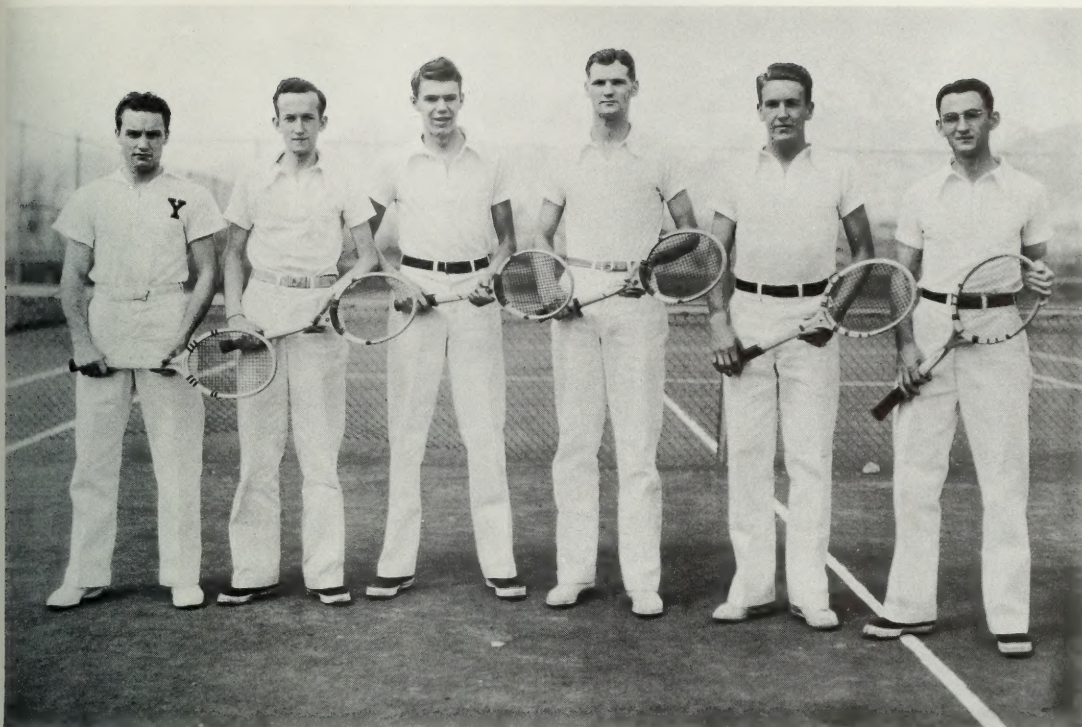

Eastmond, Holt, Stoddard, Snow, Stephens, Ballard.

## VARSITY TENNIS

COACH Fred (Buck) Dixon turned out another good varsity squad this season. The team, composed of Grant Holt, George Stoddard, Kirk Stephens, Gordon Snow, Howard Ballard, and Tom Eastmond, is headed by co-captains Stoddard and Stephens. After a shaky start in which they lost five matches to the University of Utah, the team came back to sweep their series with the U.S.A.C. At the time of this writing, the team appears to be a serious threat to the supremacy of Utah in the Western division of the Rocky Mountain Conference.



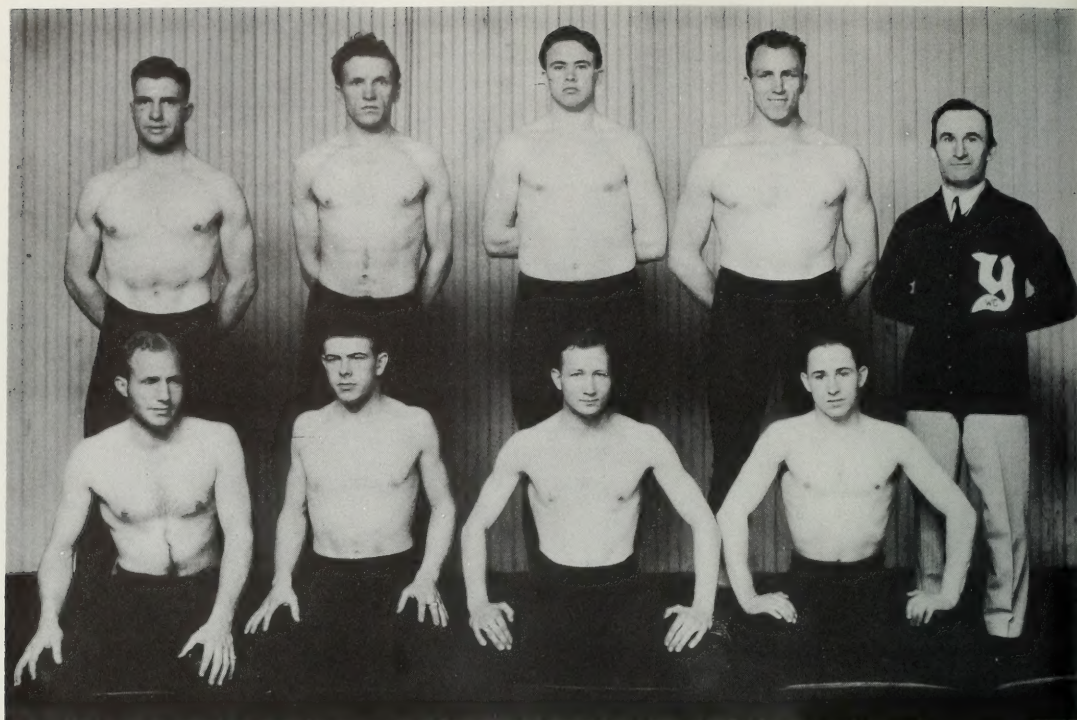

Back Row: Rowley, Dean, Lambert, Taylor, Coach Coty.  
Front Row: Jeffrey, Lambert, Croft, Clark.

## WRESTLING

B. Y. U. lost most of its dual meets this year by close decisions. The fall of Merrill Croft and Golden Taylor, conference champions of last year, came as a surprise to sport dopesters. Croft and Taylor came back later in the season to win their matches in the Intermountain Olympic try-outs. Albert Clark, 118 pound ace, was the only Cougar to win a conference title. James Lambert, Herman Rowley and Carlyle Lambert took second places in their weights.

### Conference Scores:

Utah	38
Utah Aggies	25
B. Y. U.	23

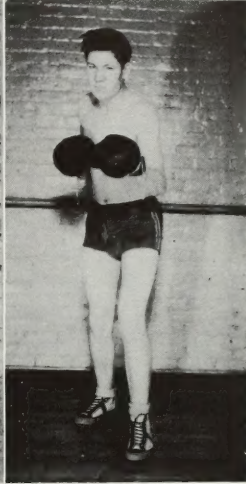
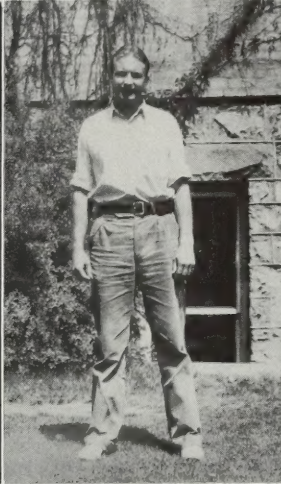
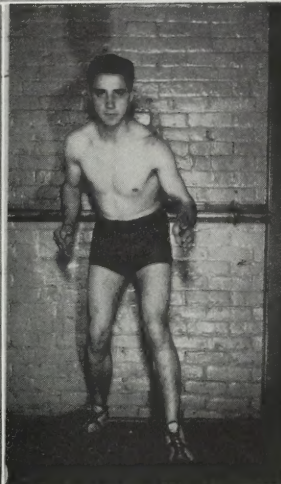
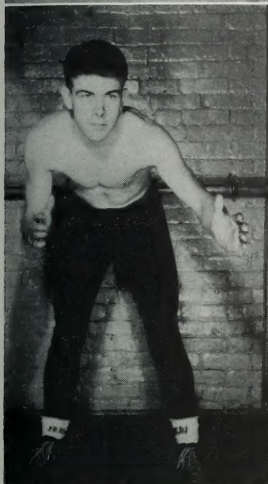

Start of the cross-country run

Intramural wrestling

Lawrence Golding

Jim Lambert  
Captain-elect

Glen Morrill

Vern Waldo  
Director of  
intramurals

Lester Whiting

Under the direction of Vern Waldo, intramural athletics became one of the most popular activities on the campus. Competition in some form was in progress throughout the year. Tennis, boxing, wrestling, softball, basketball, and volleyball were the most popular sports. Rapid strides have been made in elevating intramural athletics to the prominence that they hold on other campi.





Back Row: King, Hansen, Crosbie, Pehrson, Schofield, Crane  
 Center Row: Webb, Jensen, Knight, Rowe, Clark, Kavachivich  
 Front Row: Higgins, Woodward, Warner, Tolliver.

## INTRAMURAL BASKETBALL CHAMPIONS

CLIMAXING a successful intramural basketball schedule, which was comprised of two social unit leagues and a club league, was the round-robin tournament. This tourney, entered by the two top teams in each league, was won by the powerful Tausig social unit team of the Blue League.



Back Row: Stevens, Pardoe, Freestone, Schmiet, Freestone, Smart, Warnick.

Front Row: Dotty, Graham, Olsen, Graham, Wilson.

## INTRAMURAL SOFTBALL CHAMPIONS

OUTSTANDING among the intramural activities, sponsored by the school during the year, was the autumn social unit softball tournament. The Brick-er unit, presenting a veteran, well-balanced team with plenty of fight and coordination, finally emerged the victors after a heated campaign.





DALE SCHOFIELD



HUGH CANNON

## OLYMPIC MEN

THE two outstanding track men of the university this year are Captain Dale Schofield and Hugh Cannon. These men are candidates for the Olympic team of the United States.

Schofield is national champion in the 200 meter low hurdles. At the Y invitational meet he defeated Miller of U. C. L. A., one of the country's best hurdlers, in the 400 meter low hurdles. He also excels in the 110 yard high hurdles. With his hurdling ability, he is one of the best sprinters in the Rocky Mountain Conference.

Cannon is one of the best discus men in the nation today. His best is slightly over one hundred sixty-one feet. Already this year he has thrown the discus over one hundred fifty feet.

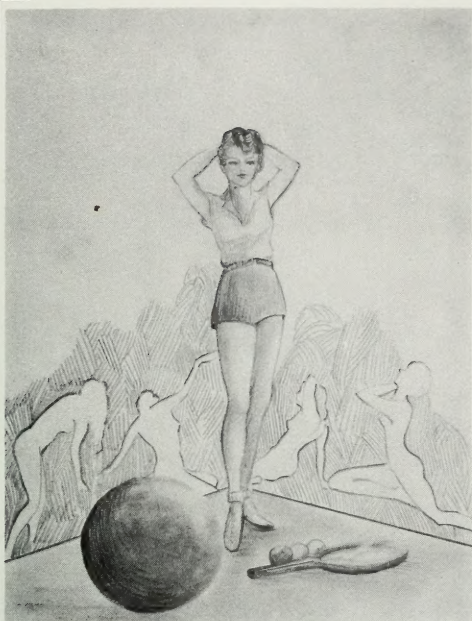

## WOMEN'S SPORTS

COEDS at the "Y" find enticing ways of keeping physically and mentally fit through activity in women's sports. Tournaments and inter-class competition proves the mettle of those who take athletics seriously, while freshmen and upperclassmen alike find happy times on moonlight hikes, skating and skiing parties, and autumn and spring carnivals.





Yvonne Henderson,  
Recorder

Ellen Jackson,  
Vice President

Oma LeSueur,  
Secretary

Laura Banner,  
President

Laura Chadwick  
Reporter

## WOMEN'S ATHLETIC ASSOCIATION

"EVERY girl in activity." Whether she is interested in leisure-time sport or in earning points toward a W. A. A. symbol or sweater, every girl on the campus is offered a wide variety of fascinating sports and gay frolics in the W. A. A. program.

Beginning with the founder's Day tournament in the fall, and continuing until the Posture Parade in the spring, more than seven hundred girls participated in the activities under the direction of Laura Banner, president, assisted by Ellen Jackson, Oma LeSueur, Yvonne Henderson, and Laura Chadwick. Points toward the symbol and sweater awards were earned through inter-class tournaments, intramurals, and by individual or social unit participation.

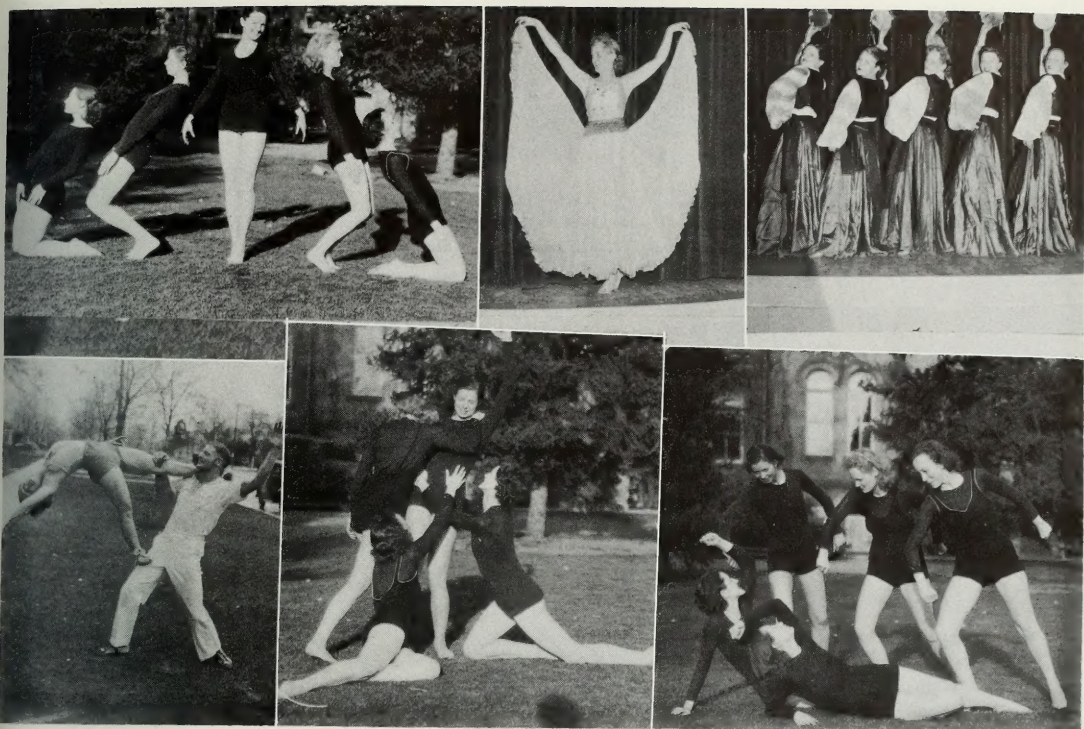

## DANCE CLUB

THESE advanced students of the dance find creative art in its most inviting form in dance composition and production. The group is under the direction of Aline C. Smith with Anna Lou Peterson acting as president. For the dance revue, presented every spring by the physical education department, the dance club creates, directs, and stages dance compositions which truly depict the excellence of their abilities.





Lorean Lewis, Laerne Jones, Zella Peterson, Laura Banner, Ellen Jackson, Oma LeSueur

## BEAUX ARTS BASKETBALL CHAMPIONS

THE climax of a very tense social unit basketball tourney was marked by the victory of the Beaux Arts over the Em Anon unit. By virtue of this victory the Beaux Arts not only won first place in the tournament, but gained permanent possession of the trophy awarded by Sears, Roebuck Company to the social unit winning this tourney for three consecutive years.

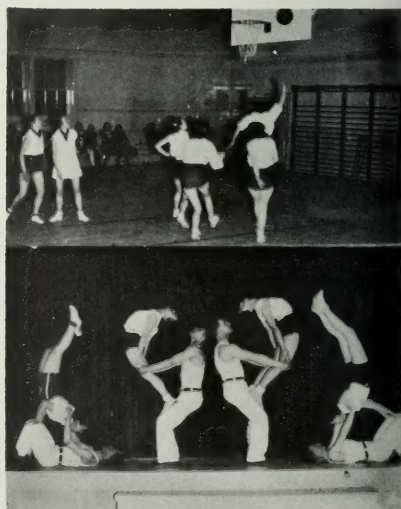

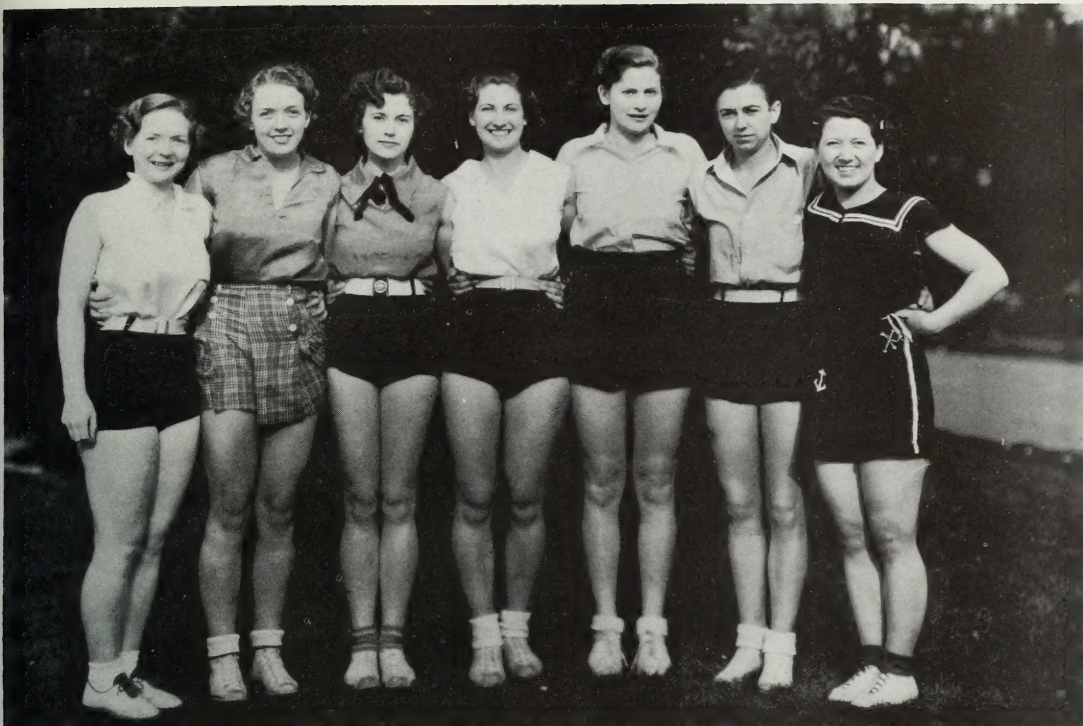

Yvonne Henderson, Faye Greer, Virginia Burr, LaRue Erickson,  
Jean Smith, Laura Banner, Melba Brower. Lyle Holdaway (not in picture)

## JUNIOR BASKETBALL CHAMPIONS

FOR the third consecutive year this basketball team, now juniors, has captured the honors in the most hotly contested of all tournaments in the women's intramural program, the inter-class series. Team play under the most severe competition has marked their successes during all three years, especially in the very narrow victory over the freshman team of this year.

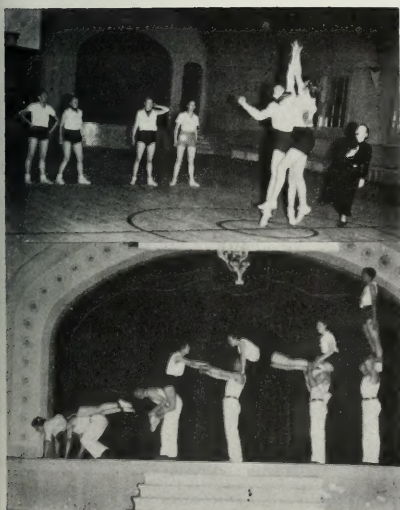





ALINE C. SMITH  
WILMA JEPPSON

EMINATING an alluring spirit of friendliness and enthusiasm, Professor Wilma Jeppson shows her genuine interest in the feminine sports program. Aline C. Smith, instructor in dancing, heartily supports her in the belief that "the physical education program should include every girl in activity." Together they have assisted the W. A. A. officers tremendously in sponsoring a very successful program of women's sports.

# ORGANIZATIONS

BOOK 4

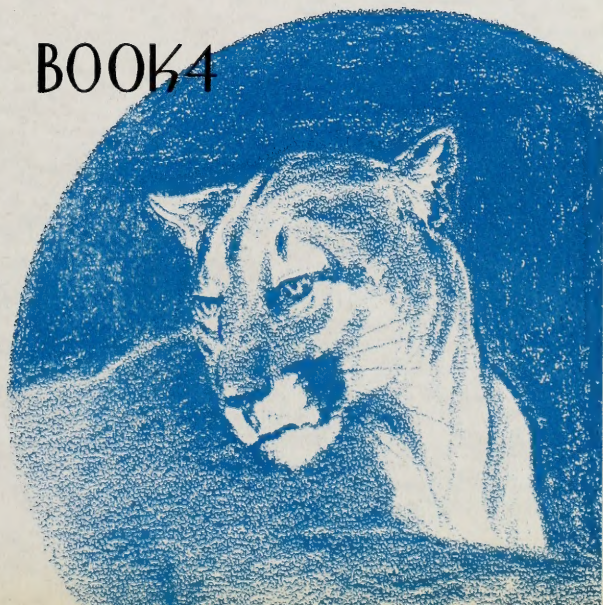







ORGANIZATIONS









## HONORARIES

RIGHTLY are the honoraries named, for they perform a definite service and cultural function; they are an integral part of any university life worthy of the name.

Professional groups are organized on the firm basis of common interests having as a goal the promotion of scholarship and research and the establishment of lasting professional friendships.



Phyllis Dixon  
Afton Hansen  
Alice Todd  
Fern Christensen  
Hazel Anderson



Elaine DeGraff  
Beth Paxman  
Isabelle Dillman  
Beulah Millet  
Florence Todd



Helen Young  
Vernis Richards  
Huitau Allred  
Nadine Taylor  
Margret Boyer



Maurine Murdock  
Lorna Wentz  
Ann Clayson  
Luana Mercer



president



## WHITE KEY

Women's Honorary Service and Scholastic Organization  
Founded: December 1931

### Officers:

HAZEL ANDERSON  
Afton Hansen  
Luana Mercer  
Huitau Allred  
Florence Todd

PRES.  
Vice-pres.  
Sec. & Treas.  
Editor & Historian  
Activity Director

### Other members:

Dona Dastrup  
Wilma Jeppson

### Sponsor:

Mrs. E. H. Eastmond



Otto Done  
Gilbert Tolhurst  
John Domina  
Dale Jones  
Merrill Croft

Leland F. Friday  
E. H. Eastmond  
Shirl Swenson  
Eli K. Clayson  
Albert Swensen

Cornelius Peterson  
Harold Smith  
Jack Eastmond  
Vincent Newcomer  
Ray McGuire

Elmer Crowley  
Golden Taylor  
Ferron Losee  
Webster Decker  
Virgil Wedge  
Jack Gibb

Clifford Young, Jr.  
George H. Hansen  
Tom Eastmond  
Woodrow Mickelsen  
Jay Nelson  
Milton Nelson

President

## BLUE KEY

National Honorary Leadership Fraternity  
Organized at the University of Florida, 1925  
Installed on this campus: Spring, 1932

### Officers:

FERRON LOSEE  
Virgil Wedge  
Ray McGuire

PRES.  
Vice-pres.  
Sec.

### Other members:

Hugh Cannon  
Ott Romney

Kirk Stephens





J. Bruce Ellis

Arthur Morgan

George Killian

Eli Clayson

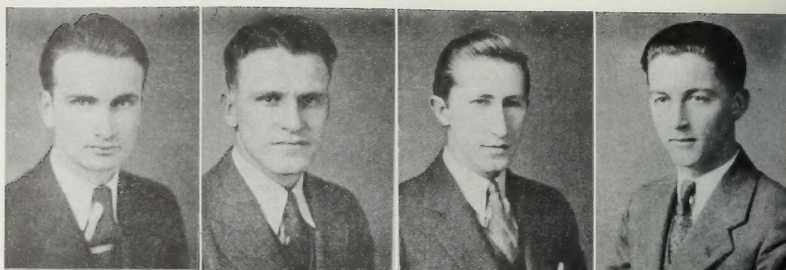

Victor Bartholomew

Harold Smith

William DeHart

Glenn Morrill



Rulon Paxman

Cornelius Peterson

Leslie Norton

LaRelle Nelson

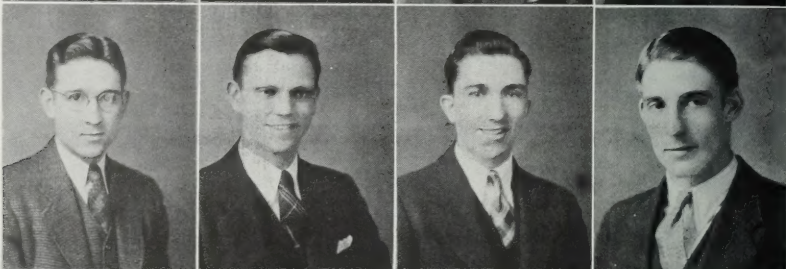

Wayne McIntire

J. Wendell Ohlweiler

President

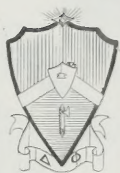

## DELTA PHI

National honorary fraternity composed of returned missionaries  
Founded at the University of Utah, 1869  
Organized on this campus: October 8, 1931

### Officers:

HAROLD SMITH  
Leslie Norton  
Cornelius Peterson  
H. Reese Anderson

PRES.  
Vice-pres.  
Treas.  
Sec.



Ray Colton

Frank Harris, Jr.

Otto Done

Royden Braithwaite

Nile Taylor

Ferron Losee

Ervin Petersen

Martin Ririe

H. Reese Anderson

James Anderson

Evan Gardner

Le Roi Jones

Gerald Anderson

Glen Christensen

Vice-president



## DELTA PHI

Other members:

Eldon Schow  
Leon Frehner  
Fulmer Allred  
Spenser Grow





Aaron Brown  
George Bloomfield  
Gordon Snow  
Ross Webb  
Morris Vance

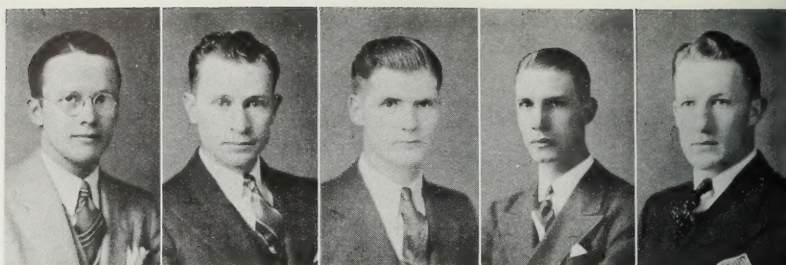

Elbert Miller  
Verl Whiting  
Chester May  
Devoe Brimhall  
Jack Anderson

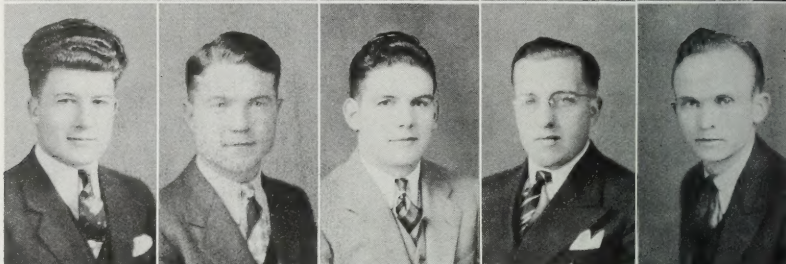

Frank Swensen  
Cecil Bullock  
Grant Holt  
Cornelius Peterson  
Virgil Wedge

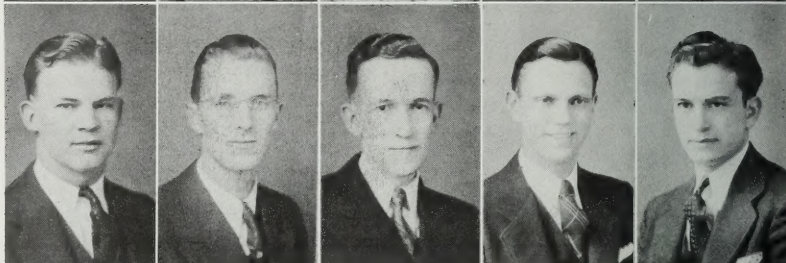

Cullen Barton  
A. Rex Johnson  
George Stoddard  
Wilford Weight



President

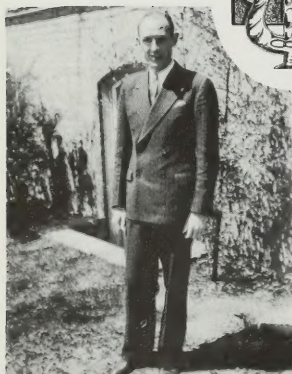

## ALPHA KAPPA PSI

National Professional Fraternity of Commerce  
Founded: October 3, 1904, at New York University  
Beta Delta Chapter installed on this campus: January 14, 1928

### Officers:

JAY NELSON  
Ross Webb  
Chester May  
Len Sterling  
Jack Owen  
Jennings Evans  
Fred Page

PRES.  
Vice-pres.  
Sec.  
Treas.  
Warden  
Master of Rituals  
Publicity Director

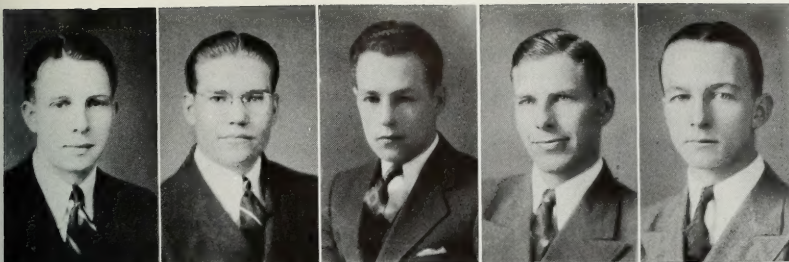

Woodrow Mickelsen  
Harold Larson  
Kay Hammond  
Harvey Wilson  
Fred Page

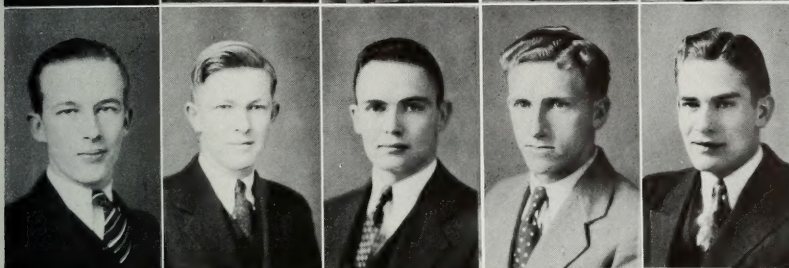

William Culbrandson  
Clifford Young  
Willard Hayward  
Lowell Crandall  
Wallace Gardner

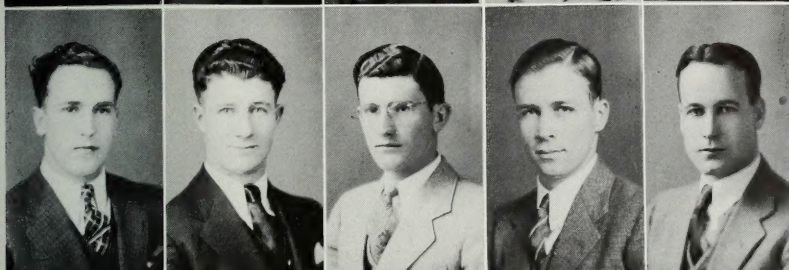

George Bird  
Eldon Reece  
Jack Owen  
Evan Gardner  
Gilbert Chatwin



Jennings Evans  
Almer Griffith  
Len Sterling  
Robert Hanson



A. K. Psi Convention

## ALPHA KAPPA PSI

National Councilor of Southwestern District:

A. Rex Johnson

Other members:

Reginald Oakley  
Howard McKenzie  
Gene Clark  
Henry Bradford  
Sterling Strate

Bert Isaac  
John Utivich  
Reese Anderson  
Glen Borg





Marcell Bird  
 Alicebeth Whiteley  
 John Halliday  
 Mrs. Marcell Bird  
 Bennie Schmielt

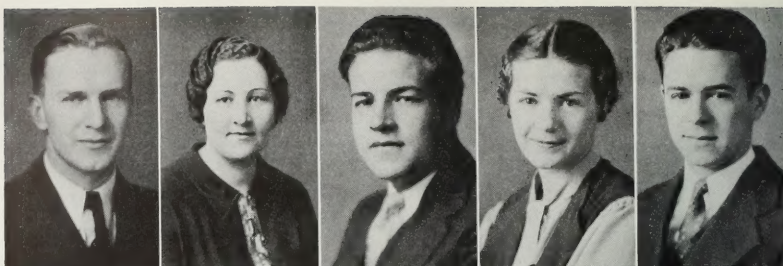

Leland Priday  
 Ann Clayson  
 Junior Lundquist  
 Mary McGregor  
 Wilford Weight

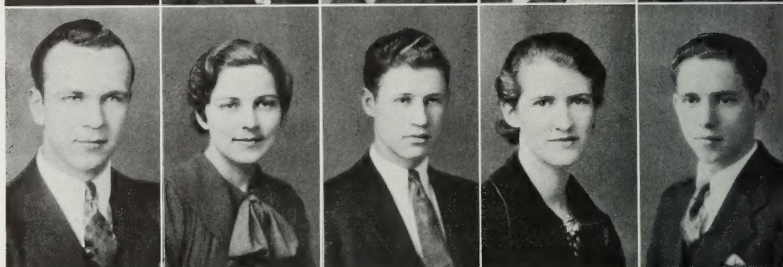

Frank Shaw  
 Barbara Perrett  
 Harold Laycock  
 Wanda Johnson  
 Ferris Edgley



Don Earl  
 Joseph Clayson  
 Lorraine Bowman  
 Douglas Merrill  
 Dallin Nielsen

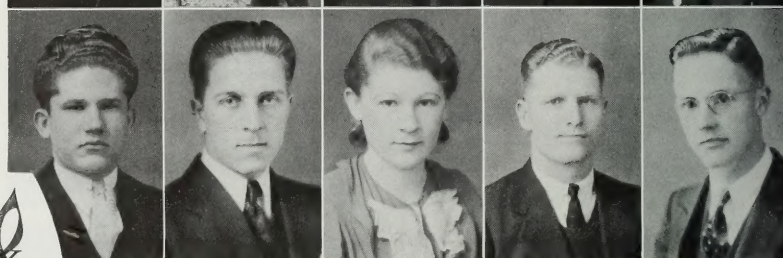

President



## UPSILON CHI MU

Honorary Music Fraternity  
 Organized: 1934

### Officers:

FRANK SHAW  
 Barbara Perrett  
 Dallin Nielsen  
 Ann Clayson

PRES.  
 Vice-pres.  
 Sec. & Treas.  
 Reporter

### Other members:

Owen Bingham  
 Homer Wakefield  
 Rowena Christensen

Sterling Callahan  
 Maxine Harris

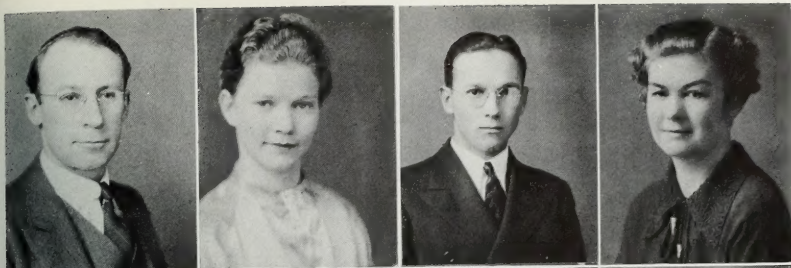

Carlton Culmsee  
Charlotte Nelson  
John Domina  
Afton Clegg



Gladys Manwaring  
Leland Priday  
Celia Larson  
Reese Faucette



Roy Hudson  
Elayne Boyle  
LaRelle Nelson  
Marion Platt  
Udell Jolley



LaVerl Christensen  
Harrison R. Merrill  
Doyle Green  
Ermel Morton  
Milton Nelson



President

## OMEGA NU

Honorary Journalism Fraternity  
Organized: November, 1935

Officers:

UDELL JOLLEY  
LaRelle Nelson

PRES.  
Sec.





Myrtle Sowards  
Melda Hacking  
Rhoda Young  
Margaret Bigelow  
Barbara Roskelly



Pearl Snow  
Irene Rowen  
Jennie B. Knight  
Georgia Maeser  
Fern H. Laudie



Vilate Elliot  
Edna Bennett  
Wilma Salisbury  
Mrs. Flora Fisher  
Muriel Ferris



Alice Reynolds  
Grace Kimball  
Fern Eyring  
Lucille Slaughenou



President



## YESHARA

Honorary Sorority composed of returned missionaries  
Organized: 1928

Officers:

LILA M. HATCH  
Muriel Ferris  
Lucille B. Slaughenou  
Erma Bennett  
Grace H. Kimball

PRES.  
First vice-pres.  
Second vice-pres.  
Sec. & Treas.  
Corres. sec.

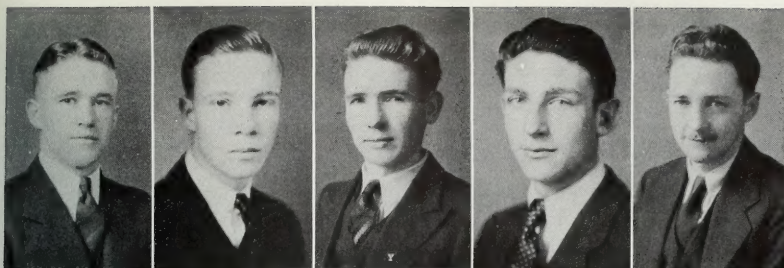

Winston Filmore  
Lamar Hoover  
Eugene Larsen  
John Dean  
Bertrand Harrison

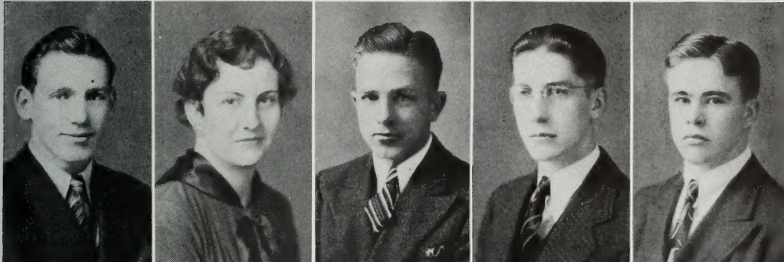

Martin Paxman  
Margaret Hardy  
John McGuire  
Walter Hoge  
Carlyle Lambert

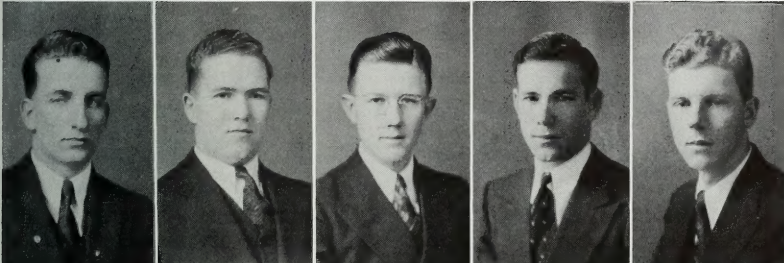

Doyle Cranney  
Forest Bird  
Antone Nisson  
Victor Freestone  
Harvey Moore

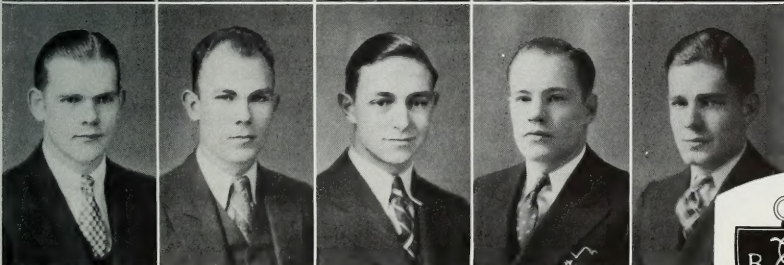

Burton Hunt  
Max Jones  
Paul Christensen  
Anthony Woolf  
Roscoe Nelson

## BETA BETA BETA

International honorary biological fraternity.  
Established January 31, 1931  
First organized: 1922, Oklahoma City.

### Officers:

**KENNETH DUKE**  
Jack McGuire  
Margaret Hardy  
Vasco M. Tanner

**PRES.**  
Vice-pres.  
Sec. & Treas.  
Fac. Sponsor

### Other members:

Vasco Tanner  
Teut Becker  
Lynn Hayward  
Thomas L. Martin  
Arlo Messinger

George Cornish  
James W. Bee  
Erwin Hendersen  
Richard Frandsen  
Lee Berry



President





Althea Marsden  
Virginia Blackwell  
Lalovi Fish  
Jean Smith  
Maxine Folster



Lyle Holdaway  
Irene S. Barlow  
Mary Hacking  
Myrtle Sowards  
Rhean McAllister



Effie Warnick  
Vilate Elliott  
Helen Janssen  
Laura Merrill  
Beulah Swensor



May Billings  
Edna Ellsworth  
Marion Arnold  
Edna Starr  
Virginia Kimball



Alpha Robison  
Irene Brooksby  
Eva Poulson  
Virginia Booth  
Estella Mortensen  
Reha Johnson



President



## GAMMA PHI OMICRON

Honorary Home Economics Sorority  
Organized: 1926

### Officers:

ALPHA ROBISON  
Rhean McAllister  
Virginia Kimball  
Irene Brooksby  
Edna Ellsworth

PRES.  
Vice-pres.  
Sec. & Treas.  
Historian  
Reporter

### Other members:

Gwen Biddulph  
LaDema Nance





Alta Spaulding  
Beth Stout  
Virginia Burr  
Afton Hansen

Afton Hodson  
Ida Hoffman  
LaRue Erickson  
Hazel Anderson

Laura Chadwick  
Ruth Romer  
Ina Lindsay  
Rose Kirkham

Yvonne Henderson  
Eda Ashby



President



## PHI DELTA PI

National Professional Physical Education Sorority  
Organized at Indianapolis, Indiana, 1916  
XI Chapter installed on this campus: November 21, 1931

### Officers:

**AFTON HANSEN**

Dona Dastrup  
Virginia Burr  
LaRue Erickson  
Ruth Romer  
Ina Lindsey  
Eda Ashby  
Yvonne Henderson

**PRES.**

**Vice-pres.**

**Sec.**

**Corres. Sec.**

**Treas.**

**Chaplain**

**Sergeant at Arms**

**Editor**

### Sponsors:

Wilma Jeppson

Aline C. Smith



T. Earl Pardoe  
Lorna Wentz  
Warren Kirk  
Tess Packard  
Webster Decker  
Hermese Broadbent

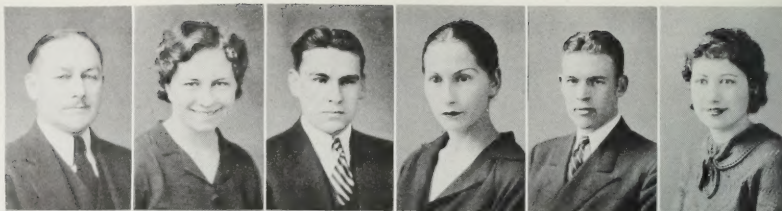

Elmer Crowley  
Wayne Rogers  
Beth Paxman  
Milton Nelsor  
Margret Boyer  
Sam Sorenson

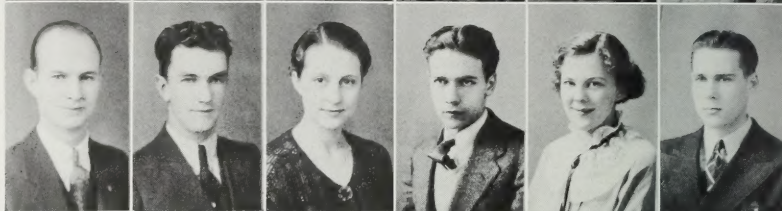

Shirl Swenson  
Helen Young  
Guy Callahan  
Hazel Anderson  
Bill Goodman  
Maza Christensen

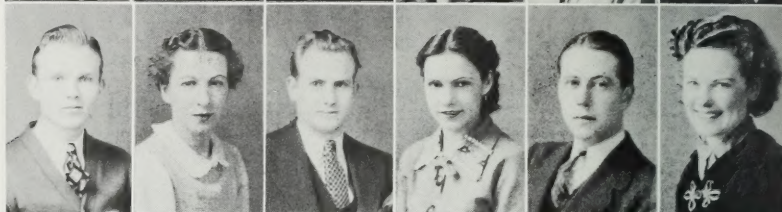

Elaine DeGraff  
Clifton Boyack  
Leola Green  
Ariel Davis  
Nadine Taylor



Gilbert Tolhurst  
Mary McGregor  
Alonzo Morley  
Fern Christensen  
Jack Gibb



President

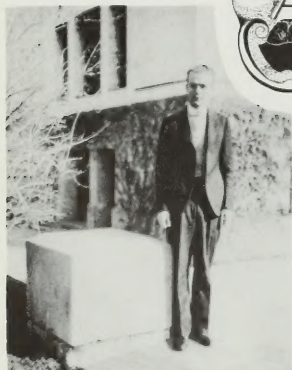

## THETA ALPHA PHI

National Dramatic Fraternity  
Founded at Stillwater College in 1919  
Utah Beta chapter installed on this campus: 1924

Officers:

ALLEN SORENSEN  
Fern Christensen  
Helen Young

PRES.

Vice-pres.

Sec. & Treas.

Other members:

Leona Eitel



## SOCIAL UNITS

UNDER the veneer of hectic pledging, racing for social leadership, staging sensational parties, and practicing Vodie stunts is the core of genuine friendship that makes the Unit system live and perpetuate itself. Vikings, Val Norns, Brickers, or Cestas--there's that something about them that makes for cherished memories that live long after graduation. Take'm or leave'm--they're part of what makes college college.



Ruth Horr

Thelma Harris

Ruth Merrill

Audrey Rasmussen

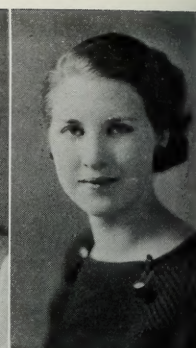

Mary Jane Savage

Marion Arnold

LaPreal Winterton

Helen Johnston

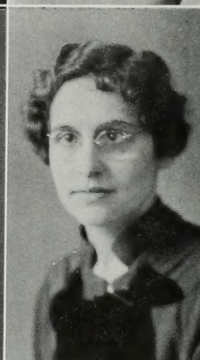

Anneliese Buggert

Jennie Swendsen

Betty Hyde

Arline Allred

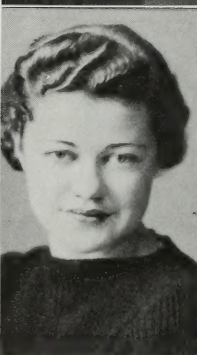

President

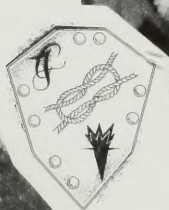

## CESTA TIE

Organized: 1928

### Officers:

LUANA MERCER  
Virginia Lortz  
Marguerite Sundberg  
Gladys Manwaring  
Audrey Rasmussen

PRES.  
Vice-pres.  
Sec. & Treas.  
Reporter  
Ath. Mgr.



Mary McGregor

Ethel Eyring

Marguerite Sundberg

Beth Richards

Virginia Lortz

Gladys Manwaring

Huitau Allred

Elayne Boyle

Melba Clark

Mary Knight

Jean Brockbank

Lola Taylor

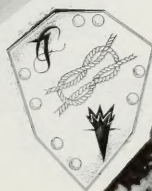

Formal dinner-dance



## CESTA TIE

### Other members:

Audrey Harris  
Helen Holbrook  
Dorcas Richards

### Sponsors:

Miss Alice Louise Reynolds  
Mrs. Maurine Bryner



Blanche Burdick  
Vira Henrie  
Melba Heninger  
Fern Christensen



Beatrice Brown  
Maxine Anderson  
Elaine DeGraff  
Neva Hanson



Ora Christensen  
Afton Tucker  
Blanche McEwan  
Marjorie Seegmiller



Ruth Prusse  
Gwen Wagstaff  
Mildred Stewart  
Orlene Speckart



President

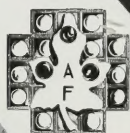

## FIDELAS

Organized: 1928

### Officers:

ELAINE DEGRAFF  
Orlene Speckart  
Neva Hanson  
Helen Ashton

PRES.  
Vice-pres.  
Sec. & Treas.  
Reporter.

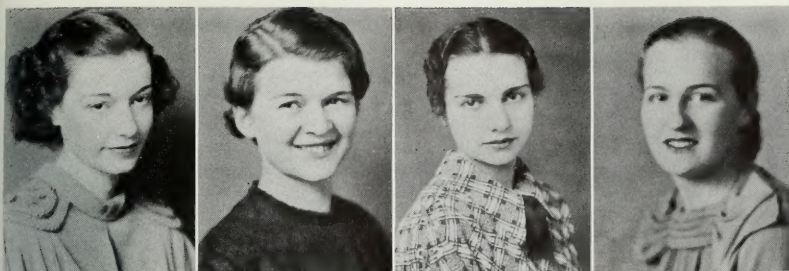

Helene Smart  
Helen Ellison  
Leona Nelson  
Bernice Cash



Helen Ashton  
Vivian Jones  
Birdie Gardner  
Mary Brown



Wilma Salisbury  
Madlyn Anderson  
Ann Clayson  
Ethel Anderson



Ruby Olson  
Pearl Glissmeyer  
Alta Spalding  
Afton Hansen

## FIDELAS

Other members:  
Gail Mickelsen



Vice-president





Floral Lemon  
Clara Korth  
Amy Wagstaff  
Gwenne Daniels



Margaret Petersen  
Laura Swensen  
LaRaine Swensen  
Virginia Meiling



Mae Markham  
Maude Redd  
Norma Perkins  
Beth Prince



Lyle Holdaway  
Pauline Pace  
Josie Todd  
Edith Heywood  
Margret Boyer



President



## LA VADIS

Organized: 1933

Officers:

JEAN SMITH  
Nola Comer  
Beth Stout

PRES.  
Vice-pres.  
Sec.



Melba Brower  
Maxine Turner  
Eloise Welch  
Nola Comer



Gladys Markham  
Madelyn Wilkins  
Bernice Oblad  
Elcee Law

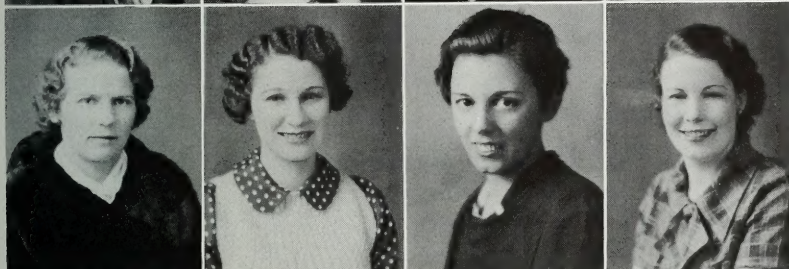

Rose Cox  
Vanola Fairbanks  
Dorothy McGuire  
Frances Johnson



Eva Madsen  
Carol Remund  
Beth Stout  
Jean Smith  
Phyllis Daniels

Vice-president



## LA VADIS

Sponsor:

Mrs. L. L. Cullimore

Other members.

Beth Checketts  
Mildred G. Dean  
Ruth Grames





Margaret Thomas

Beulah Carlston

Clara White

Ruth Prigmore



Lillieth Van Dam

Opal Christensen

Emma Lou Spencer

Lola Jensen



Dorothy Brough

Margaret Crowther

Erva Wright

Eda Ashby

Merene Redd



President



## LES CECILIENNES

Organized: 1932

### Officers:

REVA VICKERS  
Dearwyn Sardoni  
Elda Neves  
Hazel Glover  
Emma Spencer

PRES.  
Vice-pres.  
Sec. & Treas.  
Reporter  
Librarian



Louise Barton

Eva Poulson

June Bateman

Blanche Swart



Lucille Glover

Dorothy Dean Hoggan

Betty Ann Torgeson

Afton Shaw

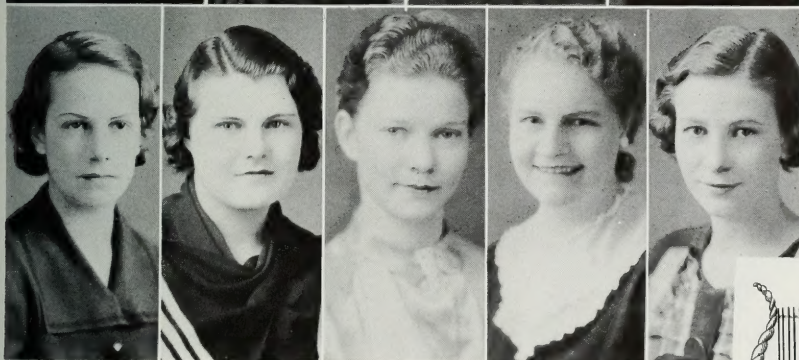

Margaret Parker

Dearwyn Sardoni

Charlotte Nelson

Hazel Glover

Elda Neves



Secretary and Treasurer

## LES CECILIENNES

### Sponsor:

Margaret Summerhays

### Other members:

Margaret Lambert

Fay Page

Gwena Clark





Faye Jeppson

Ellen Binns

Mary Green

Rose Kirkham



Ruth Calder

Emma Zabriskie

Ruth Crane

Leola Green

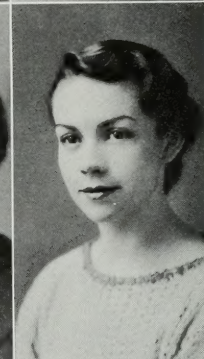

Jean Summers

Beth Pratt

Helen Devey

Faye Greer

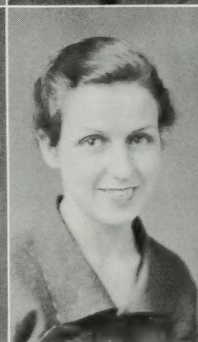

President



## NAUTILUS

Organized: 1920

Officers:

ANITA SMOOT  
Orlene Boyden  
Emma Zabriskie  
Martha Coleman

PRES.  
Vice-pres.  
Sec. & Treas.  
Reporter

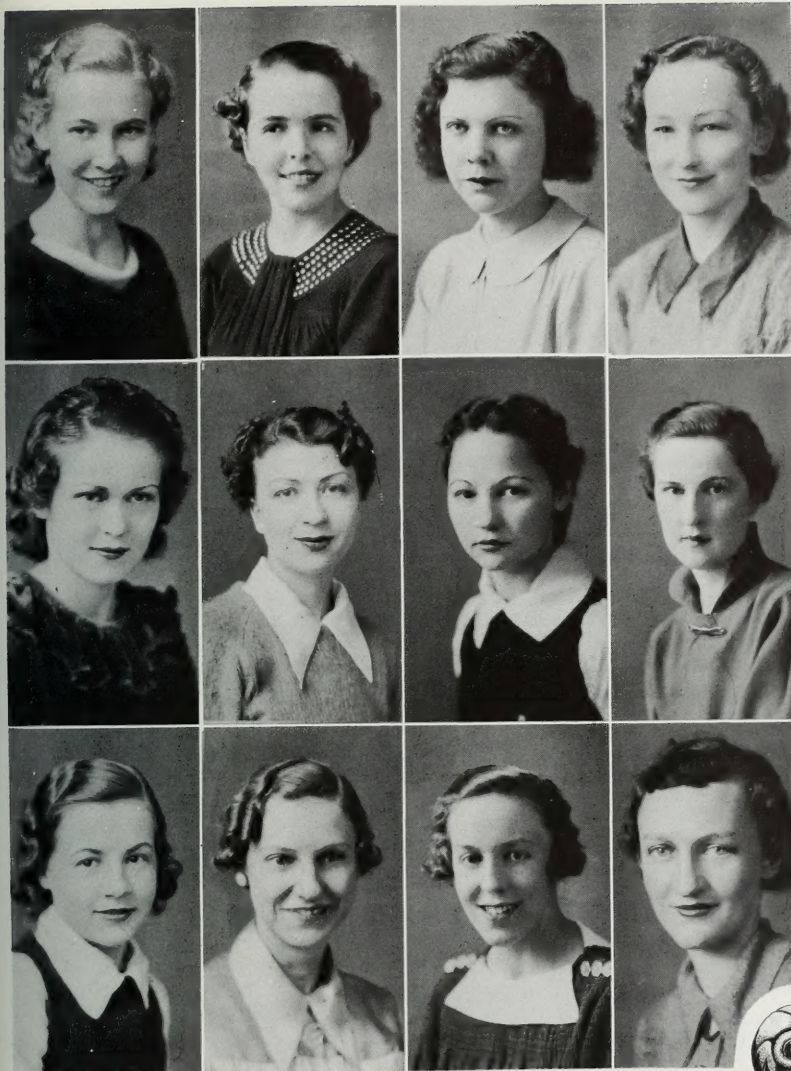

Mary Rowe

Margaret Christensen

Barbara Hanson

Martha Coleman

Ruth Paxman

Vernis Richards

Orlene Boyden

Ruth Dixon

Helen Robinson

Pearl Youkstetter

Helen Ward

Jean Cannon

N. L. Informal



## NAUTILUS

Other members:

Rowena Christensen  
Shirley Redd  
Helen Swensen

Daralyn Chambers  
Geraldine Beck  
Helen Young

Sponsor:

Mrs. Fred Dixon





Ines Hunter

Afton Johnson

Anna Lou Peterson

Helen Clark

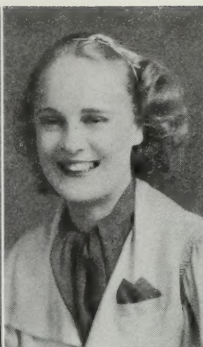

Maurine Murdock

Phyllis Dixon

Jean Danvers

Roslyn Eddington



Sybil Webb

Merlyn Romney

Myrtle Sowards

Lorna Wentz

LaRue Erickson



President



## O. S. TROVATA

Organized: 1919

Officers:

JESSE K. MANGUM

Jean Danvers

Maurine Murdock

Merlyn Romney

Lorna Wentz

PRES.

Vice-pres.

Treas.

Sec.

Reporter

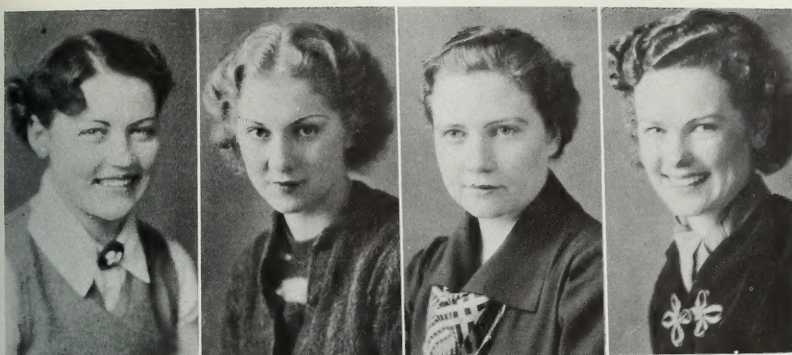

Lucille Powelson

Faye Graham

Ruth Taylor

Maza Christensen

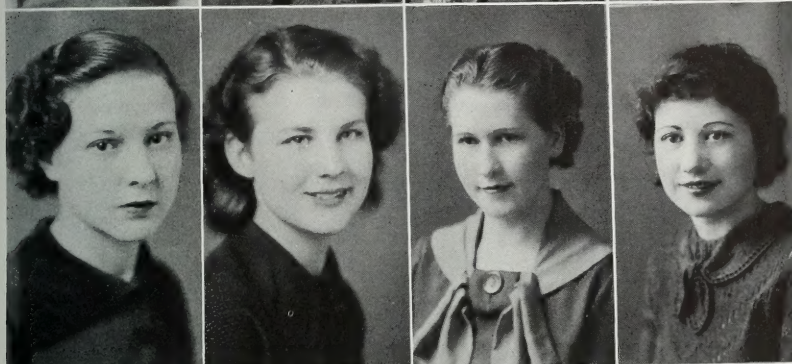

Edith Linford

Florence Poulson

Elithe Fillmore

Hermese Broadbent

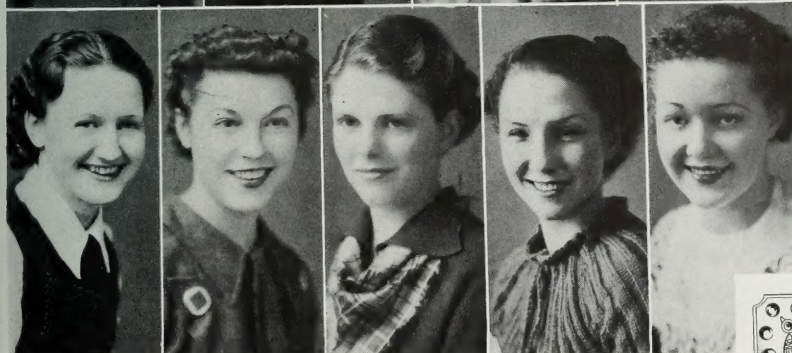

Afton Hodson

Norma Jackson

Viola Evans

Katherine Davis

Allese Duffin



Vice-President

## O. S. TROVATA

Sponsor:

Mrs. Karl E. Young

Other members:

Jennie Romney  
Beulah Sowards  
Isabel Ridges  
Jean Halverson  
Norma Wright

Beth Jenkins  
Maxine Chaffin  
Virginia Hunter  
Dixie Richmond  
Myrtle Sowards





Rilla Jacobson

Lucille Morgan

Louise Mayer

Gwen Cornun



Eleanor Brown

Althea Marsden

Gwen Kimball

Jessie Johnson



Rosella Wright

Marie Bestelmeyer

Aenone Woolf

Nedra Simpkins

Glenna Stephens



Pesident



## TA LENTA

Organized: 1932

### Officers:

ALTHEA MARSDEN  
Florence Judd  
Rilla Jacobson  
Ellen Anderson  
Sally Jane Flowers

PRES.  
Vice-pres.  
Sec. & Treas.  
Reporter  
Sergeant at Arms



Margaret Bell  
Eleanor Moore  
Verle Allen  
Sarah Jane Flowers

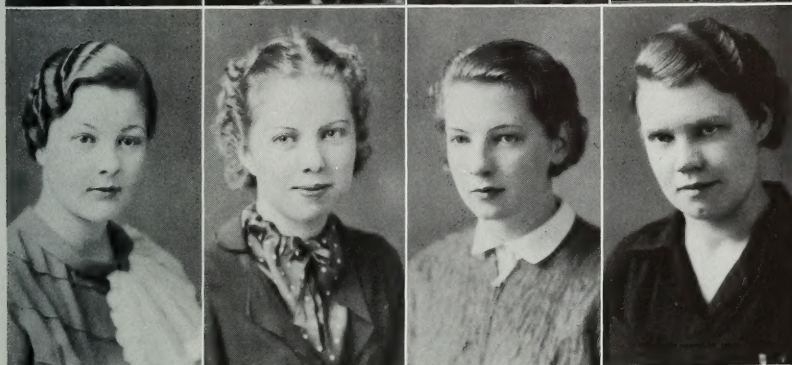

Mabel Jensen  
Ellen Anderson  
Lois Peterson  
Dorothy Janson

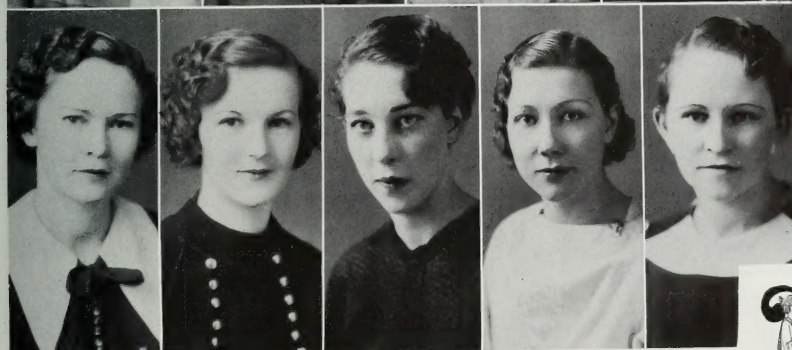

Florence Judd  
Iwa Layton  
Marie Elliot  
Rhean McAllister  
Marjorie Gadd

## TA LENTA

### Other members:

Maurine Nelson  
 Sylvia Young  
 Zella Cornaby

Leila Harding  
Wanda Stephens  
Marion Nelson

### Sponsor:

Mrs. Wayne B. Hales



Vice-president





Alice Todd

Leah Harris

Afton Judd

Phillipa Rushton

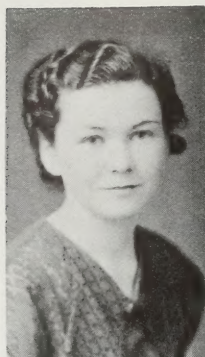

Laura Merrill

Patricia Lodge

Geraldine Eggertson

Beulah Millet



Beulah Hinckley

Florence Todd

Hazel Anderson

Helen Harris

Margaret Taylor



President



## VAL NORN

Organized: 1928

### Officers:

HELEN HARRIS

Carol Bennett

Alice Todd

Roxey Romney

Zina Hinckley

Mary Ellen Stoddard

PRES.

Vice-pres.

Treas.

Sec.

Reporter

Ath. Mgr.

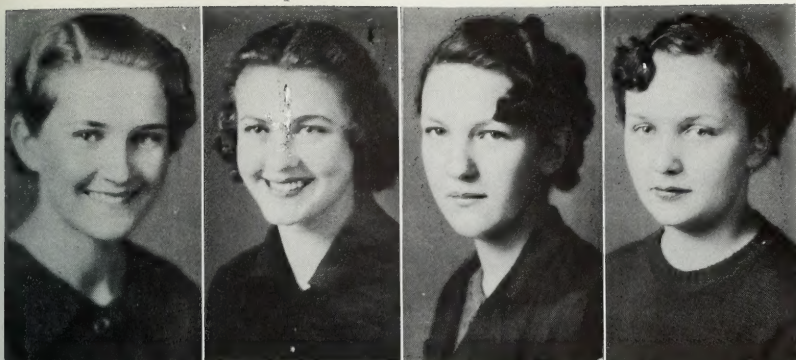

Ila Bowen  
Marie Tuttle  
Dorothy Greenwood  
Margie Cutler

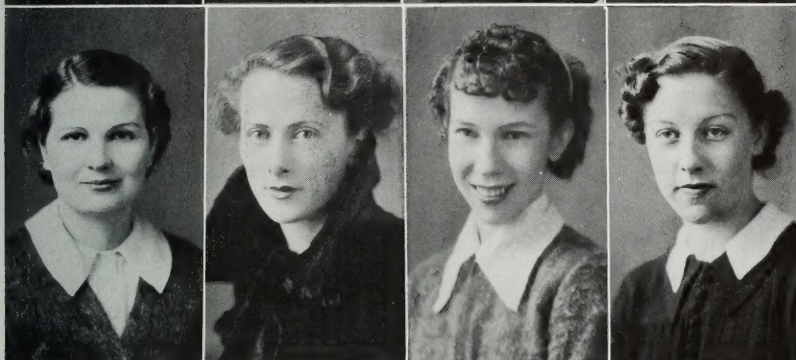

Roxey Romney  
Theresa Hansen  
Ella Greenwood  
Margaret Smart

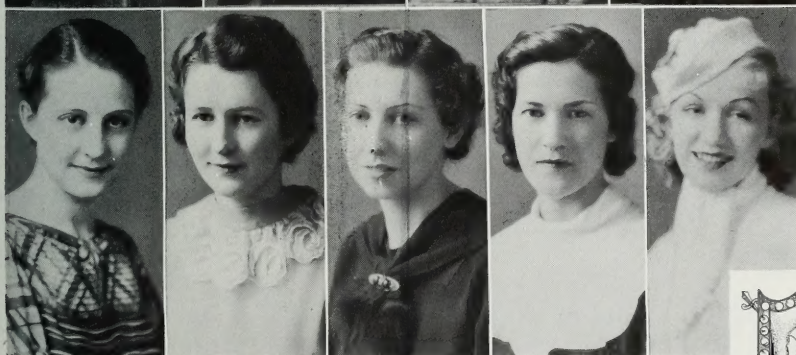

Beth Paxman  
Nadine Taylor  
Frances Seaton  
Irma Stowell  
Marjorie Straw



Vice-president

## VAL NORN

### Other members:

Carol Bennett  
Zina Hinckley  
Mary Ellen Stoddard

### Sponsors:

Mrs. Le Roy Robertson  
Mrs. Alonzo Morley





Elvira Jenkins  
 Sylva Anderson  
 Ferol Hassel  
 June Farnes  
 Elaine Bott



Arma Laye  
 Thora Cowley  
 Louise Smith  
 Fay Lund  
 Rhoda Laye



Dagmar Miller  
 Phyllis Hermansen  
 Geneel Oldroyd  
 Velma Merrill  
 Roene Curtis  
 Beulah Swenson



Celia Larson  
 Ednal Shanks  
 Oleah Rockwood  
 Lila Menzies  
 Una Barton  
 Afton Kay



President



## ALTA MITHRAS

Organized: 1933

Officers:

EDNAL SHANKS  
 Afton Kay  
 Lila Menzies  
 Celia Larson

PRES.

Vice-pres.

Sec. & Treas.

Reporter.

Sponsor:

Mrs. Russel Swenson

Other members:

Marjorie Foote  
 Phyllis Whitbeck



Beth Knudsen  
Dixie Belnap  
Louise Russell  
Virtue Fischer  
Gwendolyn Powell

Adele Towers  
Virga Bartholomew  
Mary Crosby  
Kathryn Powell  
Laurel Hill

Florence Pierce  
Margaret Tholen  
Stella Frisby  
Phyllis Bant  
Naomi Maycock

Lola Despain  
Edith Petersen  
Minnie Hardman  
Marjorie Wagers  
Glenna Wood

Irene Mitchell  
Arvilla Olsen  
Beth Soffe  
Orpha Soffe  
Anna Hardman



President

## EM ANON

Organized: 1933

Officers:

MARJORIE WAGERS

Louise Russell

Lola Despain

Beth Soffe

PRES.

Vice-pres.

Sec. & Treas.

Reporter & Historian

Sponsor:

Virginia Keeler

Other members:

Ruth Mendenhall





Margeurite Ennis

Afton Davies

Clarcia Ashcroft

Ireta Eagar

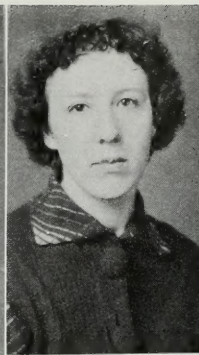

Oa J. Lloyd

Lena Crosby

Maurine Hacking

Inez Blazzard



Eleanor Blazzard

Margaret Hardy

Lola Hacking

Virginia Kimball

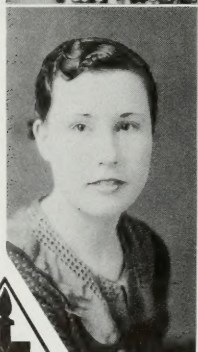

President



## LA DEJA

Organized: 1931

Officers:

IDA HOFFMAN

Maurine Hacking

Phyllis Mabey

Sponsor:

Mrs. Oa J. Lloyd

Other members:

Phyllis Mabey

PRES.

Vice-pres.

Sec. & Treas.

Ruth Smith



Delia Houtz  
Elva Wignall  
Ethel Karren  
Mozelle Houtz

Ione Johnson  
Isabelle Dillman  
Ruth Whitney  
Wanda Johnson

Ruby Willardsen  
Reva Jackson  
Myrtle Tanner  
Iola Jensen

Georgia Olsen  
Dorothy Bowman

## THALIANS

Organized: 1933

Officers:

ISABELLE DILLMAN  
Georgia Olsen  
Myrtle Tanner  
Wanda Johnson

PRES.  
Vice-pres.  
Sec.  
Reporter

Other members:

Faye Van Wagenen  
Ardelle Threet  
Roann Threet

Ailen Lyon  
Lucille Johnson

Sponsors:

Mrs. Lynn Hayward      Mrs. A. C. Lambert  
Mrs. George Ballif



President





Allen Firmage  
Jim Freestone  
John Dean  
Bennie Schmielt



Arthur Welch  
Ellis Doty  
Malcolm Johnson  
Frank Harris



Richard Clark  
Woodrow Wilson  
Albert Freestone  
Ralph Alder  
Albert Swenson

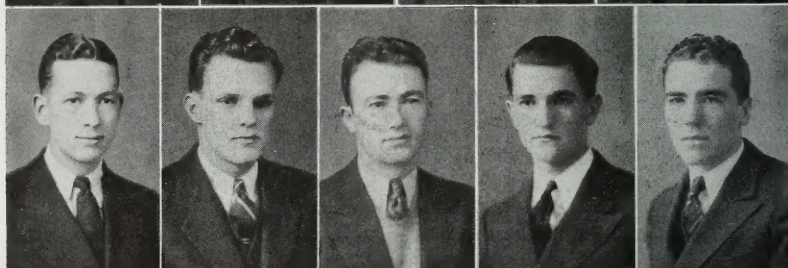

Grant Holt  
Gordon Snow  
Rex Thomas  
Bill Pardoe  
Webster Decker

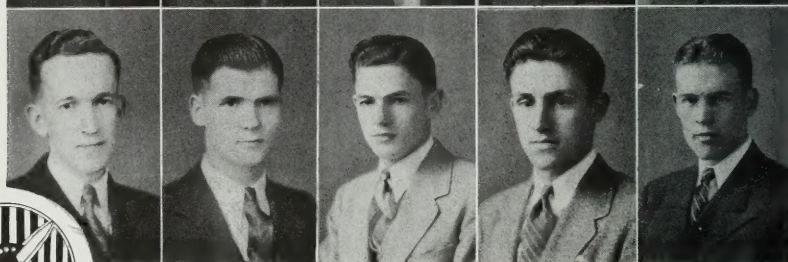

## GOLD BRICKERS

### Other members:

Sydney Boyle  
Hugh Cannon  
Albert Clark

Don Warnick  
Reed Oldroyd  
Marion J. Olsen

### Sponsor:

Clarence S. Boyle

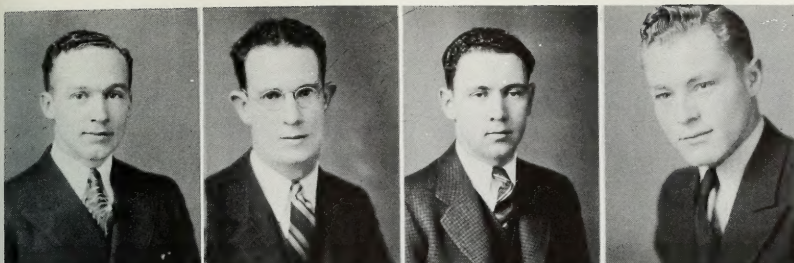

Jack Eastmond  
Wayne McIntire  
Ferron Losee  
Ray Greene

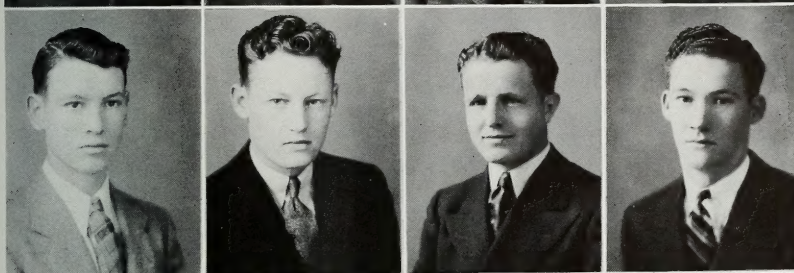

Malcolm Booth  
Richard Graham  
Frank Van Wagenen  
Willie Stevens

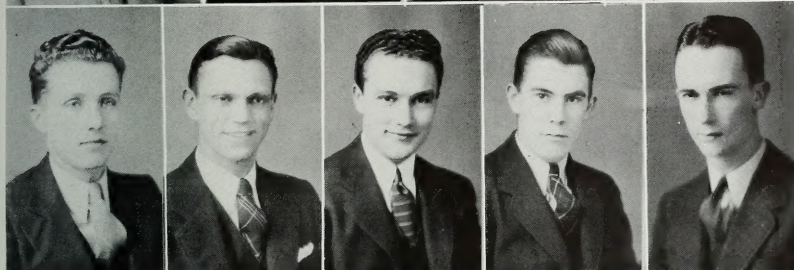

Roy Hudson  
Cornelius Peterson  
Tom Eastmond  
Edwin Smart  
Floyd McIntire

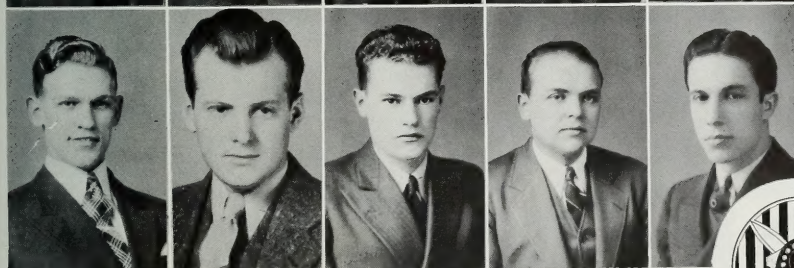

Maurice Clayton  
Ellis Graham  
Foster Evans  
Bill Reeder  
Royden Braithwaite



## GOLD BRICKERS

Organized: 1917

### Officers:

**FERRON LOSEE**  
Mac Johnson  
Grant Holt  
Marion Olsen

**PRES.**  
Vice-pres.  
Sec.  
Treas.





Vincent Newcomer  
Lincoln Gardner  
Thornton Booth  
John Lewis

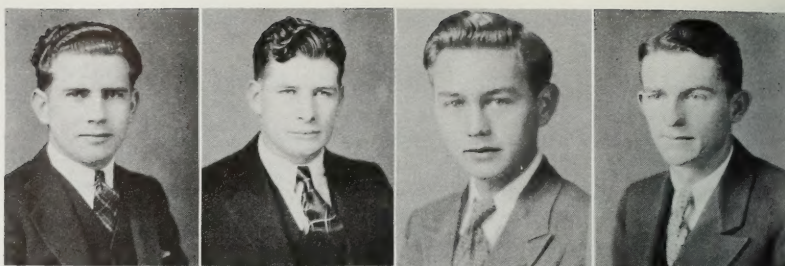

Barratt Chadwick  
Glen Borg  
Harold Laycock  
Ariel Davis

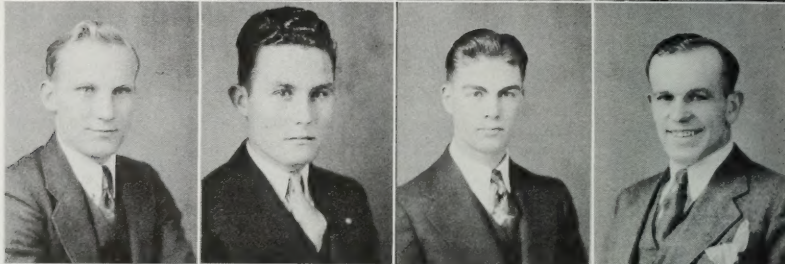

Milton Jacob  
Guy Callahan  
Delwin Johnson  
Kent Clark

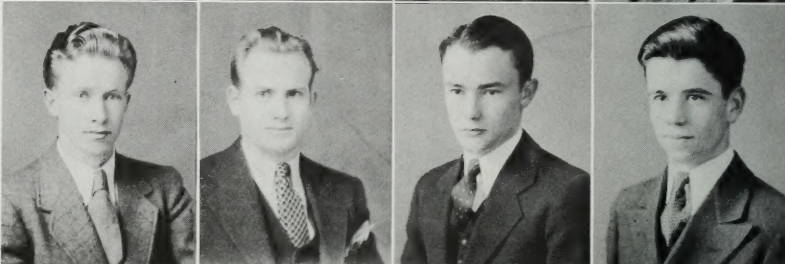

Bruce Ellis  
Marion Harding  
Fred Kartchner  
Joe Pace

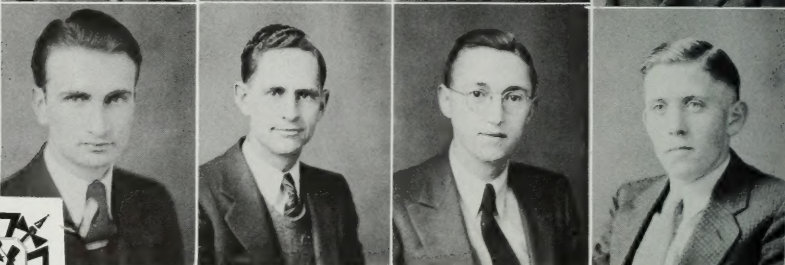

President



## BRIGADIER

Organized: 1931

### Officers:

RAY McGUIRE  
Fred Kartchner  
Cullen Barton

PRES.  
Vice-pres.  
Sec. & Treas.

### Other members:

Sterling Callahan  
Horace Christensen

Jack Burton  
Max Russell

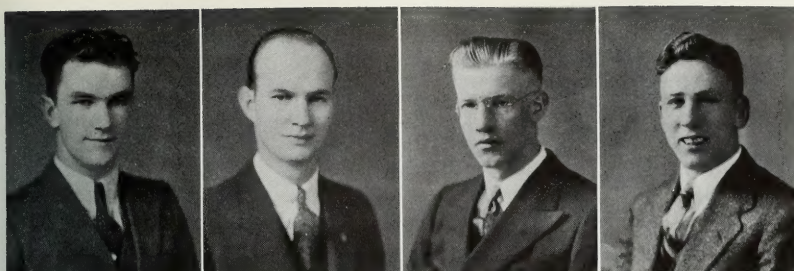

Wayne Rogers  
Elmer Crowley  
Howard Peterson  
James McGuire

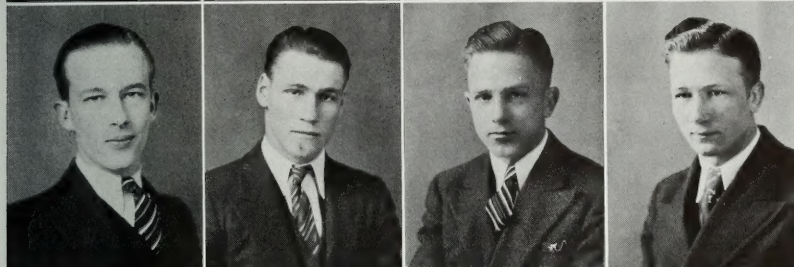

William Gulbrandson  
Rondo Law  
John McGuire  
Merrill Croft

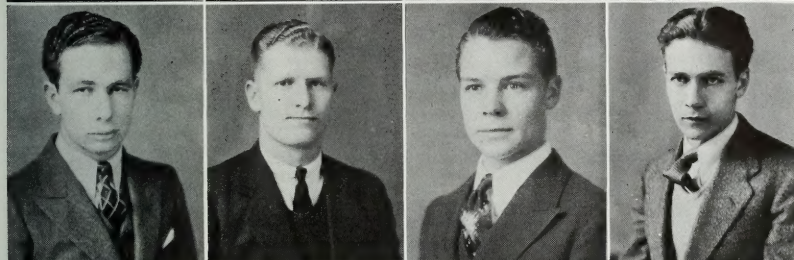

Aavard Rigby  
Douglas Merrill  
Merlin Bishop  
Milton Nelson



Bruce Barclay  
David Sabin  
Cullen Barton  
Anthony Woolf



Brigadier Informal

## BRIGADIER

### Other members:

Levi Reynolds  
Joe Seetaler  
Jack Adams  
Robert Detmers  
Ross Pickett

LaVar Kump  
Ed Clyde  
Ivan Graham  
Ray Kartchner  
Don Conover





Ray Crosbie

Hugh Leonard

Verden Wightman

Meldon Warner

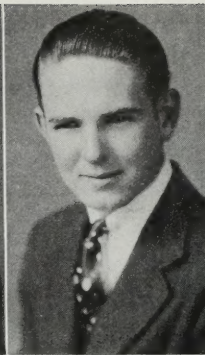

Jack Leaming

Jim Benton

Gerald Lynn

Dale Schofield

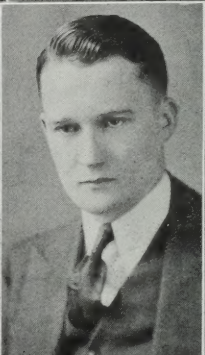
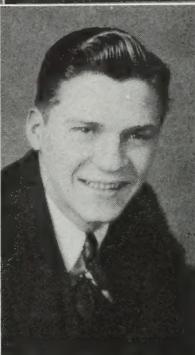

Reed Crane

Grant Hansen

Rex Straw

Gilman Jensen

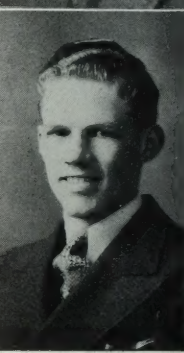
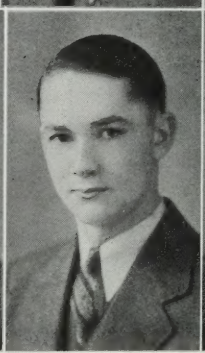
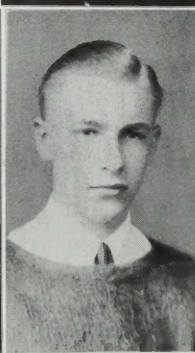

President



## TAUSIGS

Organized: 1920

### Officers:

PHILIP KNIGHT

Owen Rowe

DeVoe Brimhall

Melvin Kavachevich

Ross Webb

PRES.

Vice-pres.

Sec.

Treas. & Ath. Mgr.

Warden

### Sponsor:

A. Rex Johnson

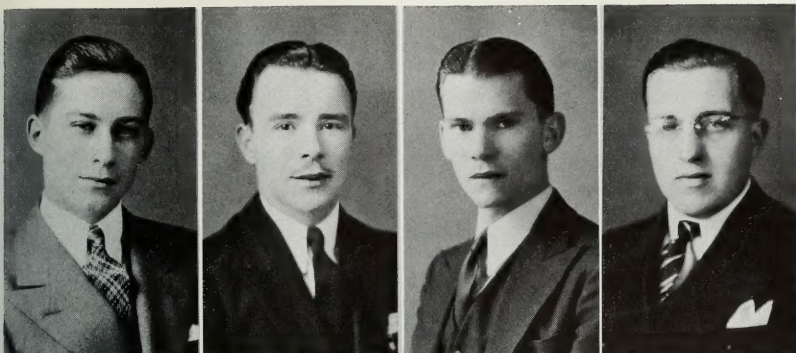

Philip Knight

Verl Meyrick

Francis Rowe

DeVoe Brimhall

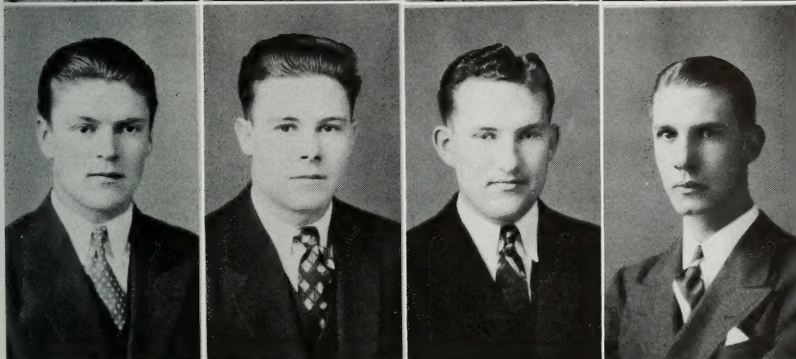

Merrill Waters

Jack Woodward

Owen Rowe

Ross Webb

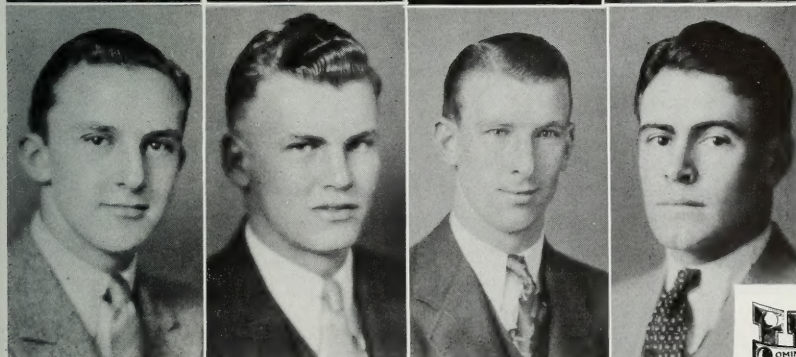

Verl Harrison

Gene Baker

Melvin Kavachevich

Drew Lenard



## TAUSIGS

### Other members:

Dwight King  
Coy J. Clark  
Lloyd Wignall  
William Toliver  
George Pehrson

Gerald Gillispie  
Russell Foutz  
Paul McBeth  
Gerald Simmons  
Grant Petersen





Orgill Aylett

Bill Hayward

James Fernley

Virgil Wedge

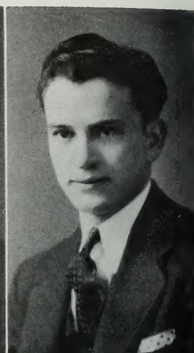

Chester May

Clark Neilson

Herbert Taylor

George Warnick

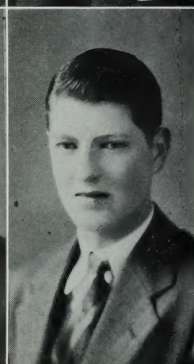
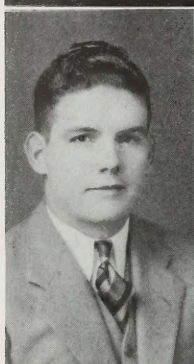

Vincent Redd

Glade Jorgensen

Harvey Wilson

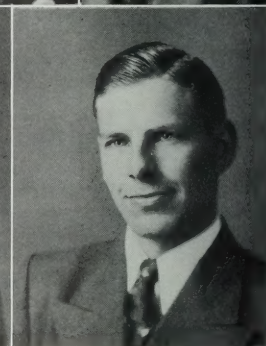

President.



## VAL HYRICS

Organized: 1928

Officers:

MAX MARQUARDSON

Howard Ballard

Herbert Taylor

Deane Alsop

PRES.

Vice-pres.

Ath. Mgr.

Sec. & Treas.

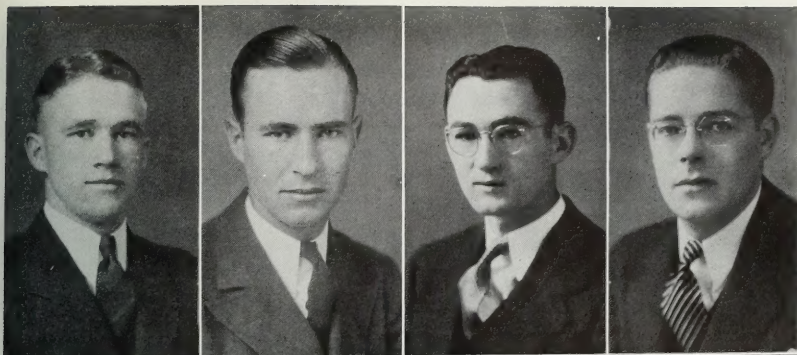

Winston Fillmore

Allan Madsen

Howard Ballard

Roy Nickerson

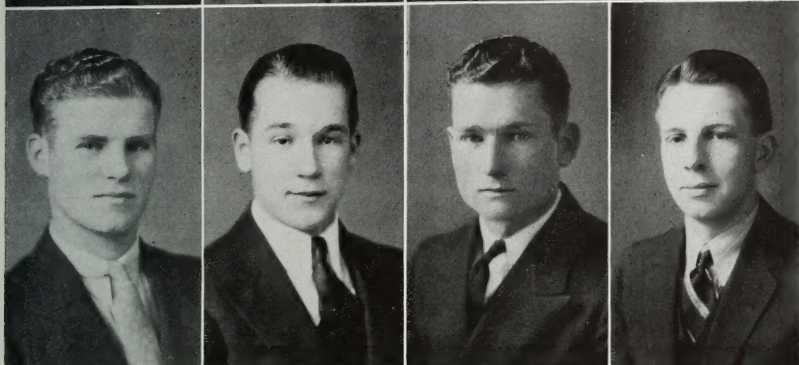

Phil Ashworth

Calvin Swenson

Blaine Hart

Woodrow Mickelsen

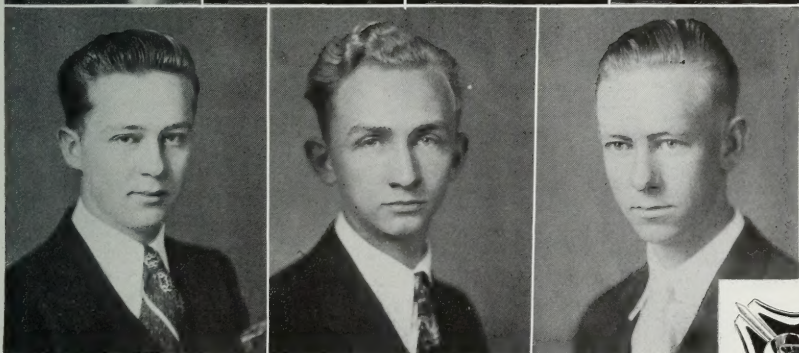

Deane Alsop

Floyd Brienholt

Fred Stevenson



## VAL HYRICS

Other members:

Grant Baker  
Earl Hinckley

Don Greenwood  
Sylvan Stephens

Formal dinner-dance





Niles Wing  
Tom Peterson  
Jay Nelson  
Wallace Gardner

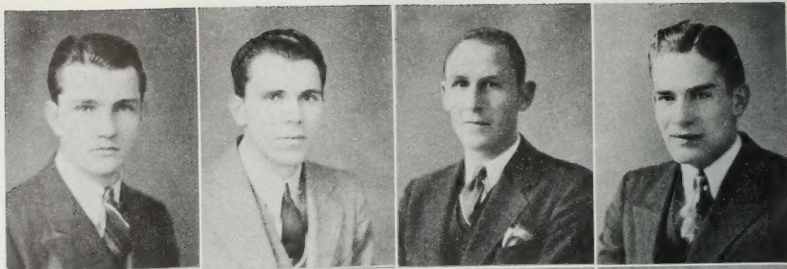

Garth Olsen  
Elmer Griffith  
Boyd Page  
Drews Riska

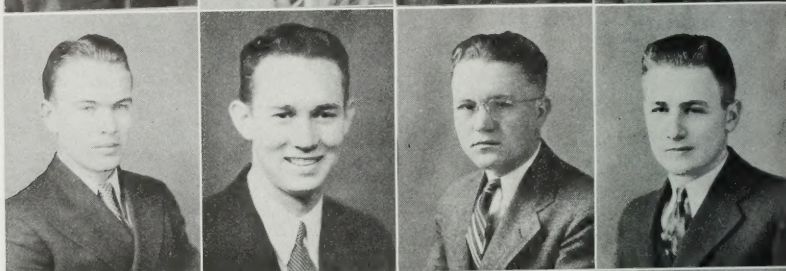

Jennings Evans  
George Bird  
Roy Hammond  
Kay Hammond  
Glade Anderson

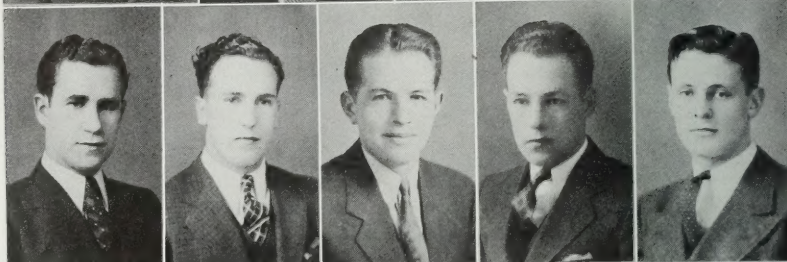

Vern Hales  
Gilbert Tolhurst  
Verl Whiting  
Dale Jones  
Walter Hoge

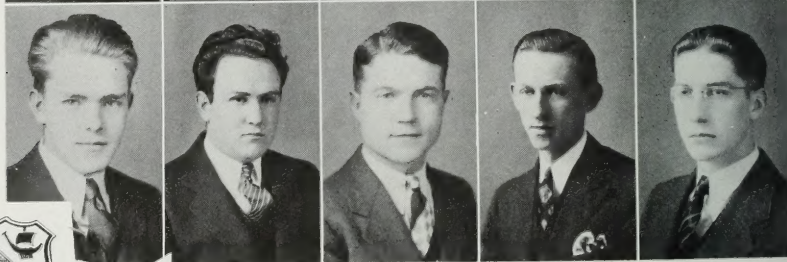

President



## VIKINGS

Organized: 1928

ELMER GRIFFITH  
Roy Hammond  
Verl Whiting  
Vern Hales

PRES.  
Vice-pres.  
Sec.  
Treas.

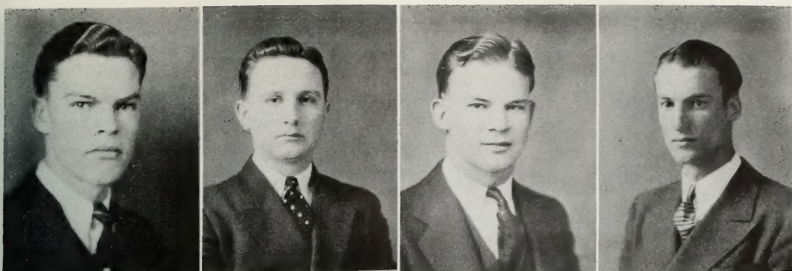

Charles Fletcher  
Bill Howe  
Frank Swenson  
Ezra Clark

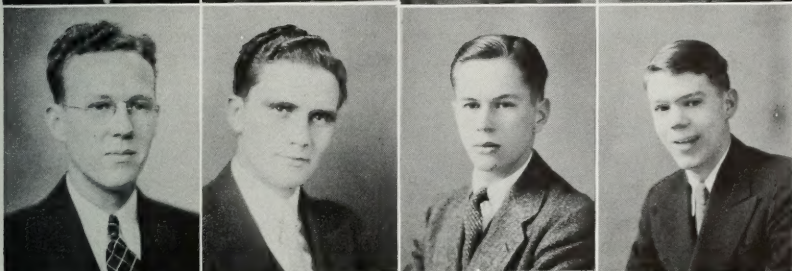

Jay Schofield  
Deloy McMullin  
Sterling Strate  
George Stoddard

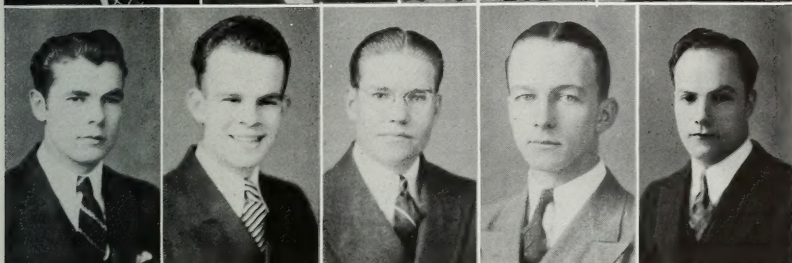

Marlowe Wooten  
Bob Buswell  
Harold Larsen  
Fred Page  
Bert Fulmer

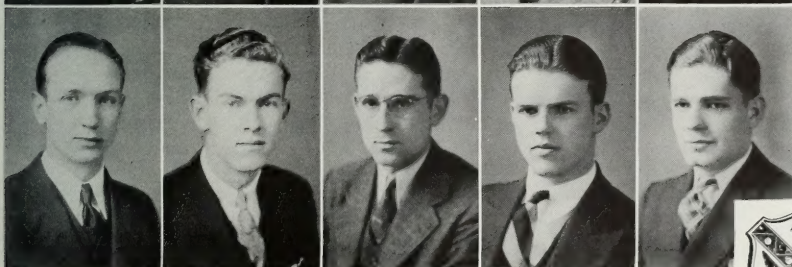

Ralph Britsch  
Fred Nickson  
Rulon Paxman  
Reed Hughes  
Roscoe Nelson



Viking Jigg's party

## VIKINGS

### Other members:

Weldon Aldredge  
Alton Merrill  
Kirk Stephens  
Everett Pullen  
Max Halverson

### Sponsor:

Karl E. Young

Barney Wallick  
Clyde Greenwell  
Sherman Wing  
Orvil Howe  
Vern Waldo





Paxman Martin  
James Harris  
Harold Larsen  
Ermel Morton

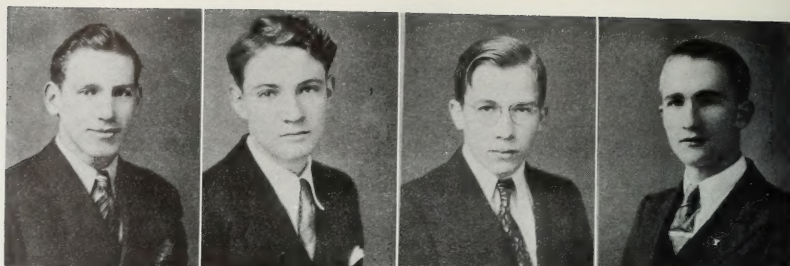

Don Call  
Everett Jorgensen  
Thell Bailey  
Ronald Larsen

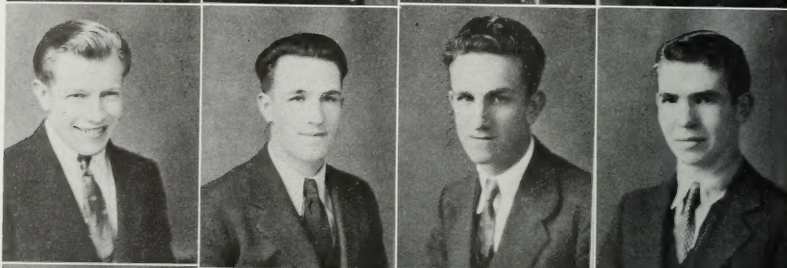

Eugene Larsen  
Darrel Milliner  
Reese Faucette  
Raymond Hashitani

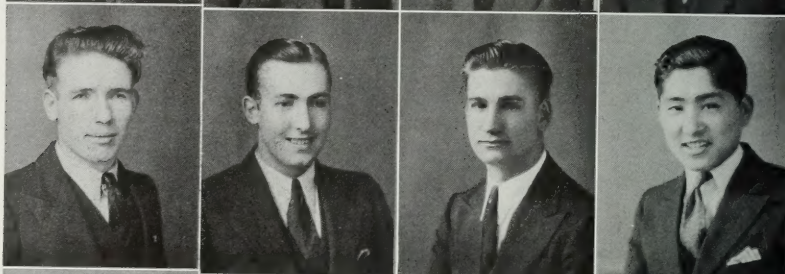

Dale Fitzgerald  
James Dudley  
Dean Turner  
Karl Brand

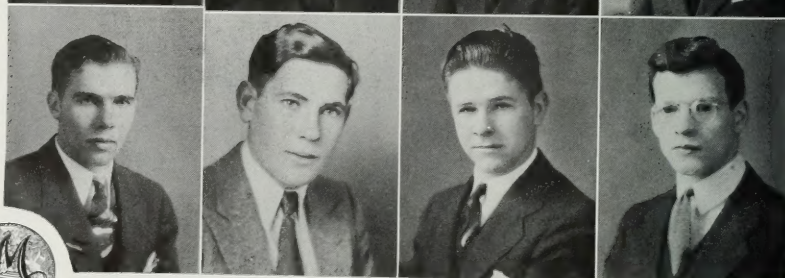

President



## MATES

Organized: 1927

### Officers:

EVERETT JORGENSEN  
Ermel J. Morton  
Thell Bailey  
Paxman Martin & Walter Jensen  
Reese E. Faucette

CAPTAIN.  
First Mate.  
Logkeeper.  
Ath. Mgrs.  
Bus. Mgr.

### Other members:

Howard Dixon  
Carlos Phillips

Leo Frazier  
Ronald Fitzgerald

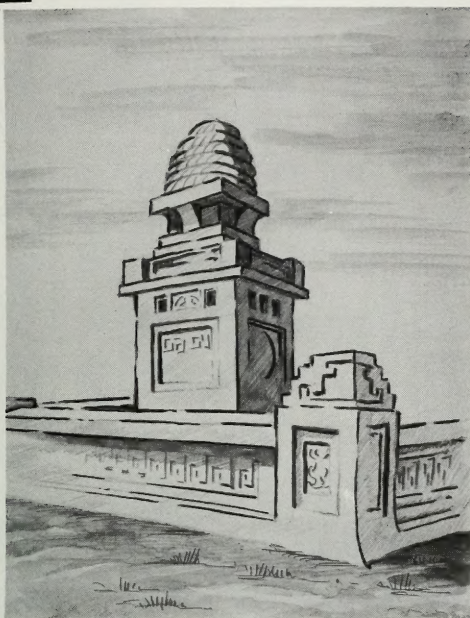

## CLUBS

ONE need only attend Monday devotionals to learn of the important part clubs have to play in the life at the "Y". No matter where one comes from or what one does, there's a place for him in one of the geographical clubs organized by students from adjacent counties and states, in the active Cosmopolitan club or in one of the language or semi-professional clubs.



Morris Winward  
 Arta Lind  
 Francis Bahr  
 Grace Oliverson  
 Lee Nokelby  
 Emma Spencer

Garnet Green  
 Bennet Jacobs  
 Melba Clark  
 Raymond Hashitani  
 Marjorie Killpack  
 Dwaine Richins

Chester May  
 Margaret Parker  
 Mark Siepert  
 Helen Kelsey  
 Elmer Crowley  
 Beth Richardson

Melba Gerrard  
 Melvin Roberts  
 Ruth Rasmussen  
 Herbert Larson  
 Otella Watson  
 Max Benson

Ross Sanders  
 John Domina  
 Margaret Crowther  
 Alaire Young  
 Wilford Dredge  
 Bill Hayward

President



## IDAHO CLUB

Organization composed of students from Idaho  
 Organized: 1924

Officers:

VERNON BALL  
 Irma Stowell  
 June Bateman

PRES.  
 Vice-pres.  
 Sec.



June Martineau  
 Betty Torgeson  
 Bernece Johnson  
 Marvin Metcalf  
 June Bateman  
 Lois Thornton

Ivy Manning  
 Neil McKnight  
 Dixie Belnap  
 Nolan Oswald  
 LaVere Loveland  
 Harold Ball

Mildred Young  
 Vernon Ball  
 Virginia Lortz  
 Delwin Johnston  
 Amy Brinton  
 Morris Vance

Marlowe Wooton  
 Betty Morgan  
 Vern Moncur  
 LaRelle Nelson  
 Erma Stowell  
 Golden Ward

Edna Ellsworth  
 Barbara Perrett  
 Nile Taylor  
 Lois Choules  
 Fred Rigby  
 Hortense Belnap

Vice-president

## IDAHO CLUB

Other members:

Maxine Hammond





Vern Moon  
 Marjorie Moon  
 Elmo Nelson  
 MaRee Nelson  
 Maurice Lambert  
 Laurel Hill

Virginia Benson  
 Bob Brown  
 Sylvia Smith  
 Madge Jacobs  
 Grant Pickup  
 Pauline Pace

Ray Colton  
 Mary Hacking  
 Heber Kimball  
 Clark Neilson  
 Olive Lemon  
 George Strebel

Boneta LeBeau  
 Sam Calder  
 Thelma Wall  
 Clara Colton  
 Paul Murphy  
 Lorna Colton

Emil Jones  
 Madelyn Wilkins  
 Isabelle Dillman  
 Chloe Broadhead  
 Margaret Dudley  
 Ross Fitkau

Ione Johnson  
 Clair Pickup  
 Reed Clegg  
 Earl Calder  
 Claude Woolley  
 James Dudley

President

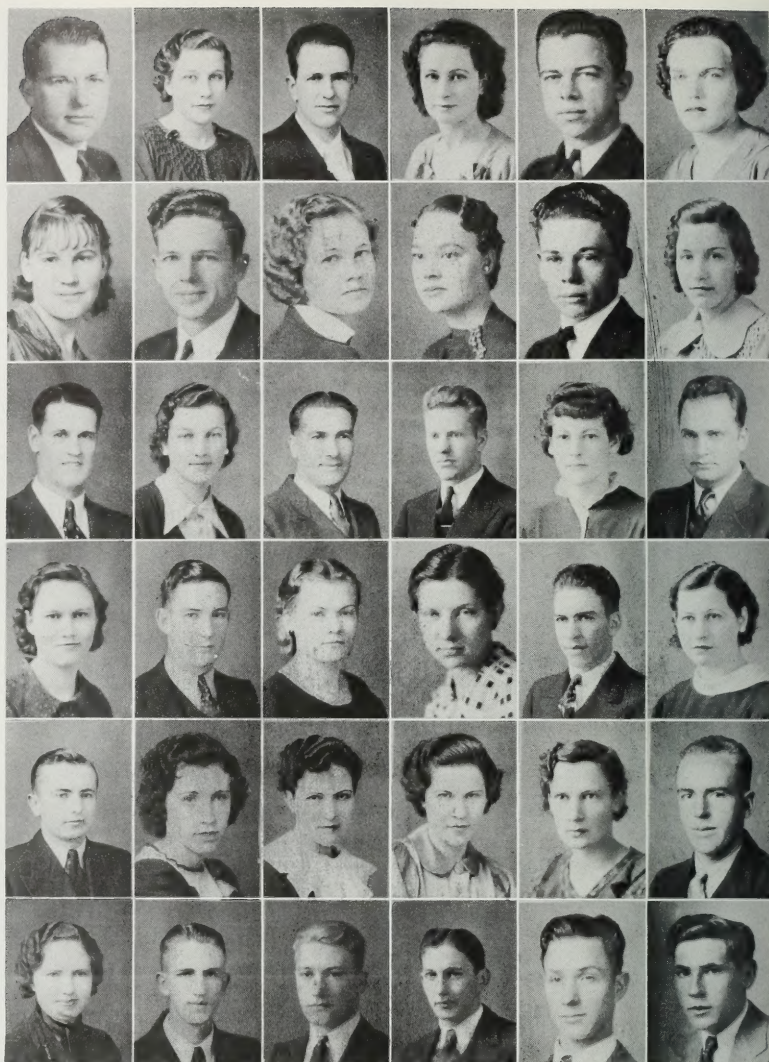

## UINTAH CLUB

Organization composed of students from the Uintah Basin.  
 Organized October 1, 1924.

Officers:

GLENN MORRILL  
 Paul Murphy  
 Phyllis Daniels

PRES.  
 Vice-pres.  
 Sec.





Afton Clegg  
Ardelle Galloway  
Ruth Wall  
Kenneth Aycock  
Oral Mackay  
Callis Billings

Dora Moon  
Lyman Davies  
Floral Lemon  
Ruth Calder  
Max Seeley  
Florence Hacking

Jack Cook  
Ethel Karren  
Robert Cooper  
Floyd Goodrich  
Rose Marie Edwards  
Levi Kitchen

Calva Jorgensen  
Mulford Aycock  
Blanch Lublin  
Anna Hardman  
Francis Bahr  
Phyllis Daniels

Woodrow Young  
Guy Percival  
Minnie Hardman  
Carma Wilson  
Wanda Johnson  
Theron Lambert

Lawrence Murray  
Ralph Shields  
Elmo Colton  
Joe Winder  
Vernon Roper  
Leo Hacking

Vice-president

## UINTAH CLUB

Other members:

Nathan Allen  
Marian Dudley  
Eunice Murray  
Gerald Caldwell  
Earl Dillman  
Connie Denver  
Rex Curray

Claud Cooper  
Donna Billings  
Alex Wooley  
Quintin Utle  
Frank Postma  
Helen Durphy





Lalovi Fish  
 Rex Bigler  
 Ethel Eyring  
 Guida Smith  
 John Verney  
 Ireta Eagar



Harold Smith  
 Leola Layton  
 Woodrow LeSueur  
 Verla Call  
 Gordon LeSueur  
 Velma Merrill



Sybil Webb  
 Lester Whiting  
 Claricia Ashcroft  
 Maxwell Butler  
 Ruth Merrill  
 Errol Brown



Idona Rencher  
 Glenaveve Decker  
 Albert Freestone  
 Marguerite Ennis  
 Paul Nicholes  
 Mary Petersen



Oma LeSueur  
 Laverl Hall  
 Maurine Clark  
 Beatrice Rogers  
 Lin Maxwell



President



## ARIZONA CLUB

Organization composed of students from Arizona  
 Organized 1912

Officers:

OTTO DONE	PRES.
Donna Dastrup	First vice-pres.
Ruth Merrill	Second vice. pres.
Melvin Crosby	Sec.
Ireta Eagar	Treas.
Lee Berry & Gordon LeSueur	Social Mgrs.
Woodrow LeSueur	Men's Ath. Mgr.
Oma LeSueur	Women's Ath. Mgr.
Errol Brown	Reporter



Virginia Heninger  
Earl Bascom  
Melba Heninger  
Wilbur Woolf  
Hilda Payne

Harold Laycock  
Aenone Woolf  
Leonard Watson  
Alice Briggs  
Anthony Woolf

Althea Marsden  
Fay Walker  
Afton Higgs  
Golden L. Woolf  
Helen Brandley

Edsel Peterson  
Marie Brandley  
Mary Knight  
Fred Spackman  
Eunice Hardy

Dean Peterson  
Wayne Hacking  
Vern Olson  
William Forsyth  
Walter Pitcher

President

## CANADIAN CLUB

Organization composed of students from Canada  
Organized: 1935

Officers:

WALTER PITCHER  
Harold Laycock  
Alice Briggs

PRES.  
Vice-pres.  
Sec.





McKay Allred  
 Estella Mortensen  
 Webster Decker  
 Ruby Horr  
 Thell Bailey



Wanda Jensen  
 Francis Faucette  
 Dearwyn Sardoni  
 Ralph Christensen  
 Gwendolyn Cornum

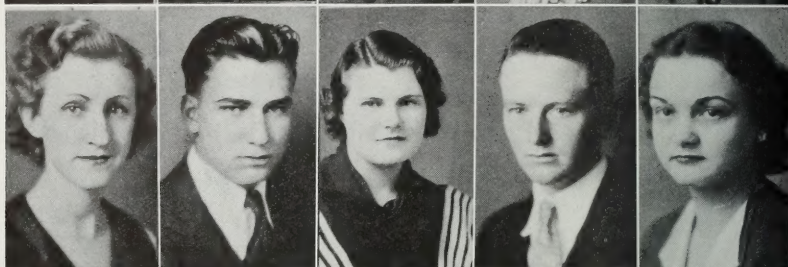

Blaine Standifird  
 Ruth Horr  
 Walter Jensen  
 Arlo Brady  
 Lenna Holman



Tom Peterson  
 Doris Black  
 Jack Woodward  
 Leo Brady  
 LaVere Bagwell

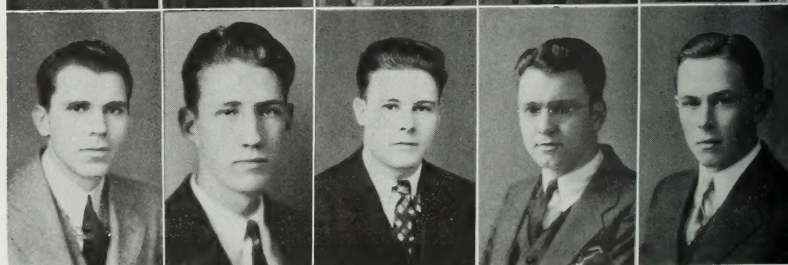

President



## COLORADO CLUB

Organization composed of students from Colorado  
 Organized 1932

### Officers:

REESE FAUCETTE

Lenna Holman  
 Gwendolyn Cornum  
 Arlo Brady

PRES.

Vice-pres.

Sec.

Ath. Mgr.

### Other members:

Dee Shawcroft  
 Maud Shawcroft  
 Elda Jackson  
 Marguerite Lambert

Elaine Christensen  
 Floyd Mortensen  
 Melvern Wheeler



Minnie Hardman  
Sarah Nickerson  
Reid Bradford  
Gilbert Meldrum  
Louise Mayer  
June Bateman

Rinda T. Abegg  
Harriet Merrill  
Ray Colton  
Margaret Thomas  
Gilbert Chatwin  
Madge Jacobs

Cullen Barton  
Frank Hess  
Darlene Owens  
Anna Hardman  
O. Meredith Wilson  
Karl Black

Arden Westman  
Beth Roberts  
Glenaveve Decker  
Marjorie Wagers  
Merline Gardner  
Jessie Holt

President

## INTERNATIONAL RELATIONS

Organized: 1931

### Officers:

RAY COLTON  
Marjorie Wagers  
Merline Gardner  
O. M. Wilson

### PRES.

Vice-pres.

Sec.

Faculty Advisor

### Other members:

Florence Pierce  
Thomas Acree  
Dean White  
Milton Grimes  
Teut Becker

Jack Spencer  
Prof. Snow  
Pres. Harris  
A. F. Moffett





Helen Janssen  
 Arvilla Olsen  
 Bennie Schmielt  
 Afton Shaw  
 Waldo Page  
 Bernice Cash

Beth Soffe  
 Origill Aylett  
 June Smith  
 Dorothy Greenwood  
 Mont Stephenson  
 Virtue Fischer

Joe E. Brown  
 Vilate Butterfield  
 Drews Riska  
 Walter Nosack  
 Gwen Kimball  
 Brian Hutchings

Beatrice Bateman  
 Doyle Green  
 Woodrow Mickelsen  
 Orpha Soffe  
 Darrel Soffe  
 Wayne Soffe  
 Eloise Welch

Edith Petersen  
 Henry Jensen  
 Harold Larson  
 Leah Holt  
 Stanley Burgon  
 Moedl Steadman  
 Ella Greenwood

President

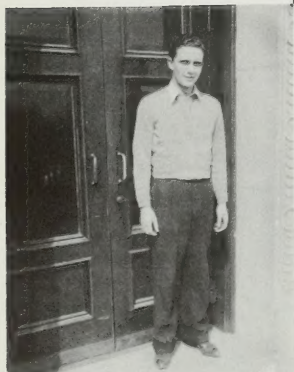

## JORDAN CLUB

Organization composed of students from Jordan High School  
 Organized 1933

### Officers:

DE LOY McMULLIN  
 Dorothy Greenwood  
 Ella Greenwood  
 Doyle Green  
 Howard Ballard  
 Mont Stephensen

PRES.  
 Vice-pres.  
 Sec. & Treas.  
 Membership Chairman  
 Reporter  
 Ath Mgr.





Melvin Ashby  
Utahna Peterson  
Rae Starley  
LaPrele Memmott  
Avarid Rigby

Winnie Walker  
Clifton Boyack  
Iola Robinson  
Merlin Christensen  
Maxine Watts

Ivy Roberts  
Verdell Rigby  
Mary Black  
Mary Hopkins  
Vernon Roper  
Elcee Law

Merlin Bishop  
Inez Skeem  
LaVerl Christensen  
Sonoma Robins  
Wanda Steel  
Verdell Bishop

President

## MILLARD CLUB

Organization of students from Millard County  
Organized: 1919

### Officers:

EVAN G. GARDNER  
Utahna Peterson  
Sonoma Robins  
Clifton Boyack

PRES.  
Vice-pres.  
Sec. & Treas.  
Reporter

### Other Members:

Lloyd Schlappi  
Margaret Peterson  
Gretha Petersen  
Adair Smith





Ruby Willardsen  
Glendale Larson  
Margaret Winters  
Royden Braithwaite  
Fay Lund



Ralph Britsch  
Phyllis Hermansen  
Bruce Ellis  
Louie Jean Miner  
Waldo Christensen



Beulah Carlston  
George Anderson  
Ana Jensen  
Allan Madsen  
Eva Poulson



Floyd Breinholt  
Louise Barton  
Delbert Miner  
Ruby Olsen  
Devon Sanderson

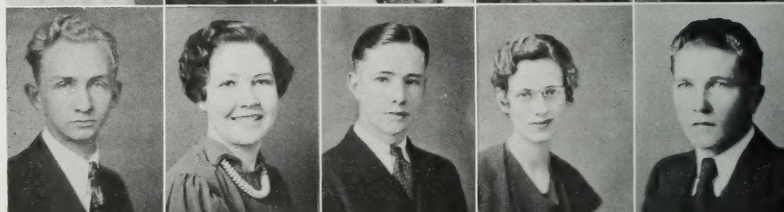

Opal Christensen  
Verl H. Meyrick  
Elma Anderson  
Rae Anderson  
Elaine Sorensen



President



## SAN PETE CLUB

Organization composed of students from San Pete County  
Established: 1926

### Officers:

H. REESE ANDERSON  
Eva Poulson  
Elma Anderson  
J. Bruce Ellis

PRES.  
Vice-pres.  
Sec.  
Reporter

### Other members:

G. Worth Bench  
Eugene Petersen  
Darwin Allred

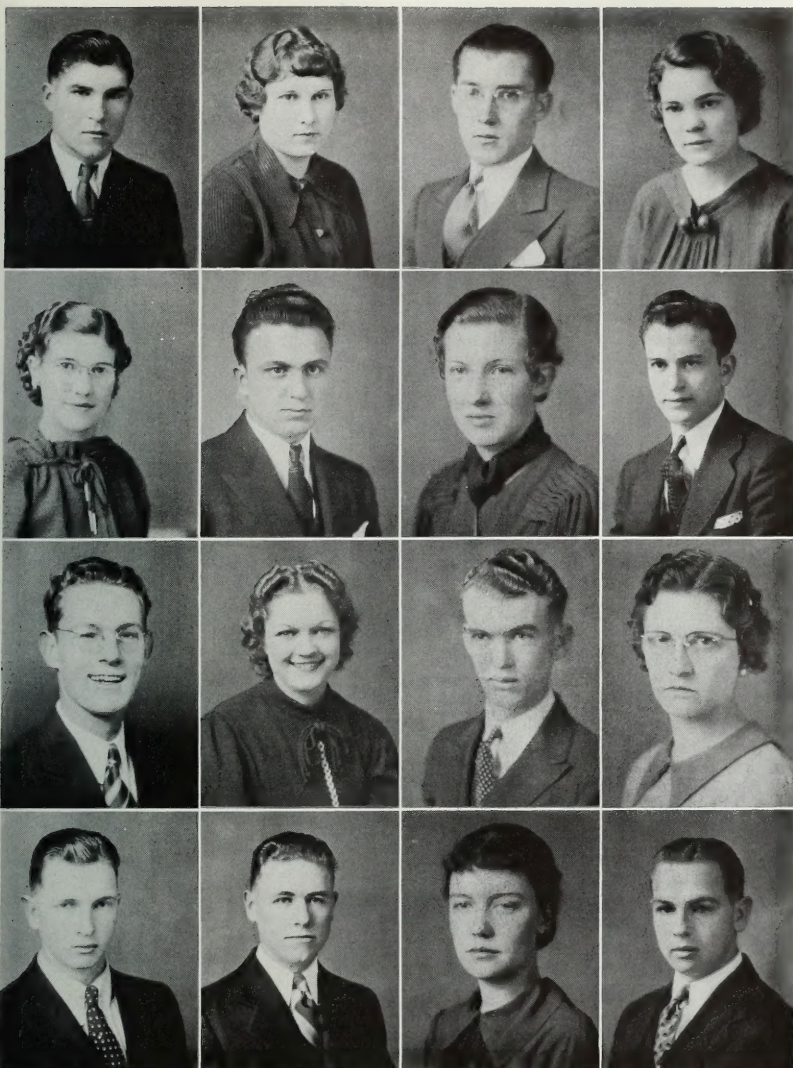

Hafen Leavitt  
Dora Shellenberger  
James Fernley  
Lorean Lewis

Alpha Robinson  
Sam Dase  
Sarah Flowers  
Virgil Wedge

Thomas Hemingway  
Ednal Shanks  
Gerald Anderson  
La Rue Ramsay

Randall Frehner  
Newell Robinson  
Verle Allen  
Leon Frehner

President

## NEVADA CLUB

Organization composed of students from the state of Nevada  
Organized: 1935

### Officers:

DON EARL  
Verle Allen  
Sam C. Dase  
Leonard Cook  
Sarah Jane Flowers

PRES.  
Vice-pres.  
Sec.  
Ath. Mgr.  
Reporter

### Other members:

Earl Hinkley  
Mary K. Larsen  
Ellen Warner

LaVerne Jones  
Mark Murray  
Jay Leavitt





Lincoln Gardner  
Bert Asay  
Vern Waldo  
Vaughn Lloyd

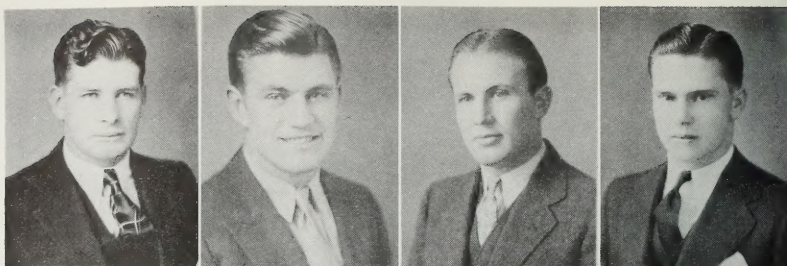

Jack Stringham  
Boneta LeBeau  
Nola Comer  
Dale Schofield

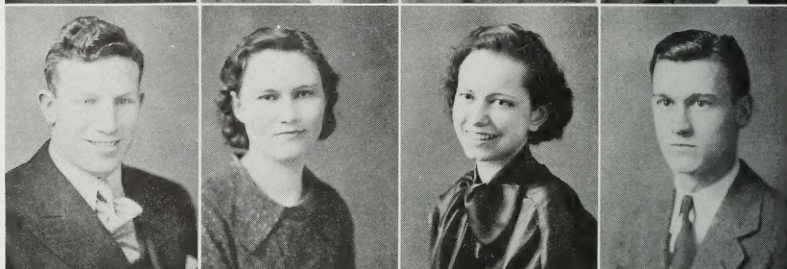

Marlow Turpin  
Clifford Young  
Douglas Merrill  
Herbert Taylor  
Merrill Croft

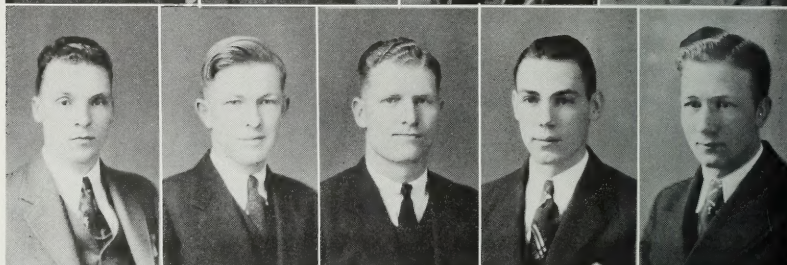

Marlowe Wooton  
Jack Woodward  
Grant Holt  
James Lambert  
Meldon Warner

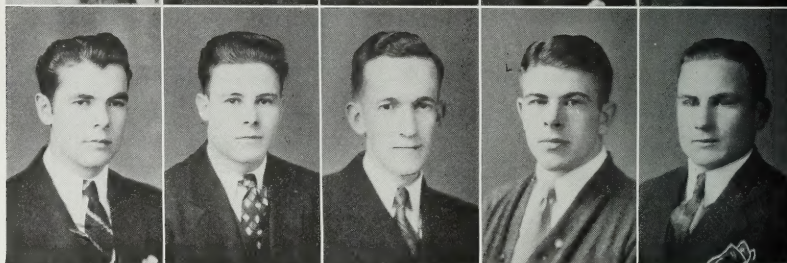

President



## BLOCK "Y" CLUB

Organization composed of students who have won a block "Y" for participating in intercollegiate athletic, or forensic competition.

### Officers:

GOLDEN TAYLOR  
Jack Woodward  
Darlene Owens  
Kirk Stephens  
Clifton Boyack  
Edwin Kimball

PRES.  
Vice-pres.  
Sec. & Treas.  
Sergeant at Arms  
Reporter  
Sponsor



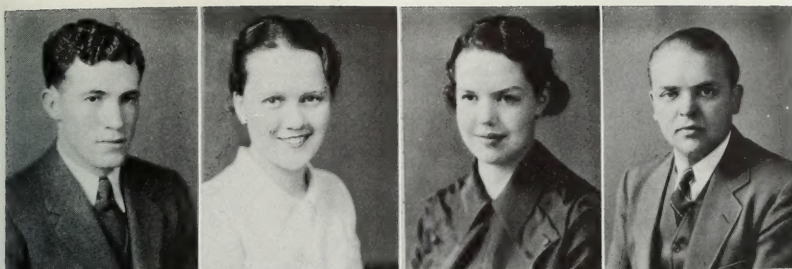

Reed Crane  
Beulah Carlston  
Darlene Owens  
Bill Reeder

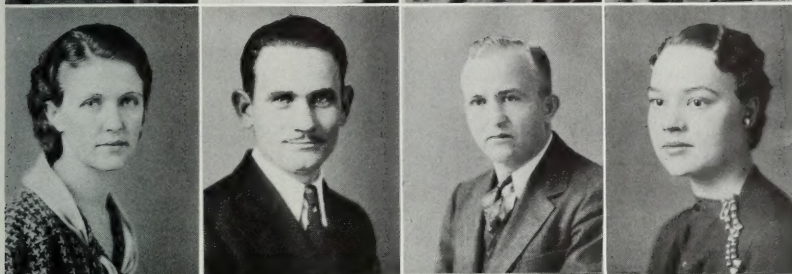

Marjorie Wagers  
Clifton Boyack  
Edwin Kimball  
Madge Jacobs

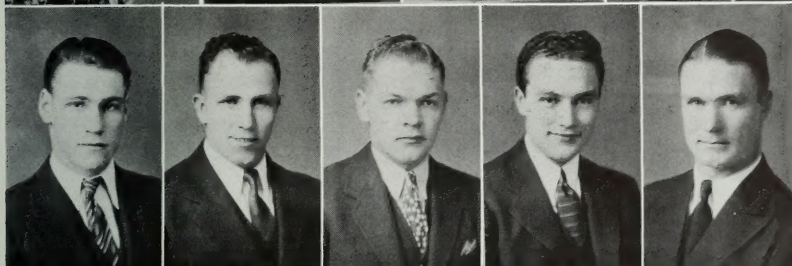

Rondo Law  
Golden Taylor  
Mac Johnson  
Tom Eastmond  
Wayne Soffe

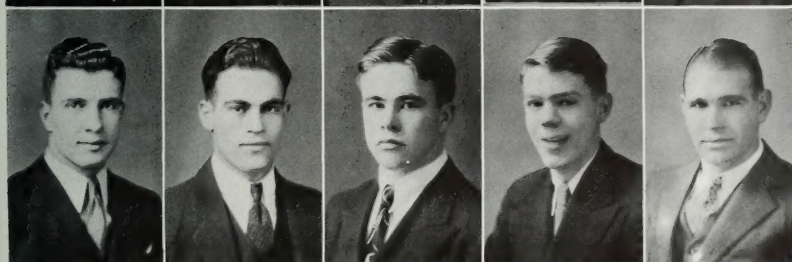

Herman Rowley  
Walter Brooks  
Carlyle Lambert  
George Stoddard  
John Verney

Vice-president

## BLOCK "Y" CLUB

Other members:

Gerald Gillispie  
La Ray Alexander  
George Pehrson  
LeGrande Tea  
Wayne Cook  
Charles Oaks  
Earl Giles  
Alfred Canning  
Gerald Simmons  
Paul McBeth  
Kay Hart  
Bud Barber

Hugh Cannon  
Ralph Crowton  
Gus Black  
LaVar Kump  
Jack Spencer  
Albert Clark  
Kirk Stephens  
George Gourley  
Laurence Goulding  
Elbert Campbell  
Mennel Taylor





John Jensen  
Merrill Christopherson  
A. A. Anderson  
Milton Beck  
Howard Petersen

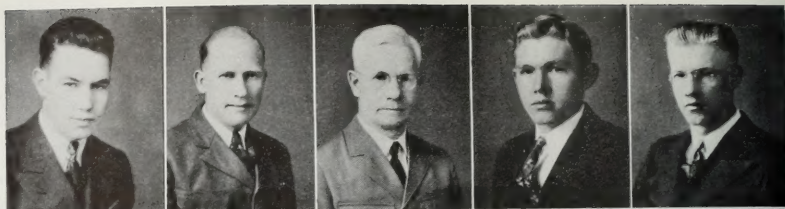

Frank Harris Jr.  
Howard Dixon  
Dr. Wayne B. Hales  
Harold McBride  
Stanley Burger



Wesley Knudson  
Barrett Chadwick  
Henry Nicholes  
Loey Newren  
Ray Green



Doyle Cranney  
Calvin Swensen  
Fred Kartchner  
Joe Pace  
Eugene Larson

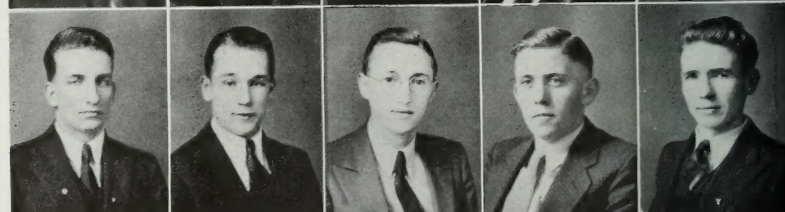

Jay Olsen  
Doyle Green  
Milton Jacob  
Lynn Stott  
Martin Ririe



President



## Y EAGLES

Organization composed of eagle scouts of the university  
Organized: 1931

### Officers:

CLIFTON BOYACK  
Howard Petersen  
Frank Harris Jr.

PRES.  
Vice-pres.  
Sec. & Treas.

### Other members:

Robert Bird  
Pres. F. S. Harris  
Dr. Carl F. Eyring

Don Martensen  
Merrill Croft  
Elbert Miller



(Back row)

Milton Nelson  
Elmer Crowley  
Clifton Boyack

(Second row)

Irma Stowell  
Gladys Sorenson  
Hazel Anderson  
Roxey Romney  
Geraldine Eggertson

(First row)

Leola Green  
Huitau Allred  
Marguerite Sundburg  
Margaret Peterson  
Mary McGregor

President

## MASK CLUB

Organization of people especially interested in the  
study of drama.  
Organized: 1921

Officers:

ELMER CROWLEY  
Lorna Wentz  
Maza Christensen

PRES.  
Vice-pres.  
Sec. & Treas.

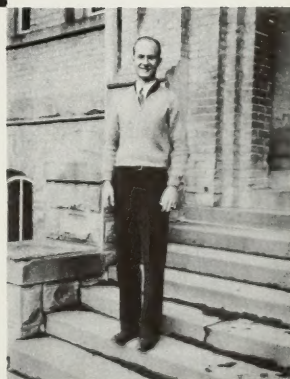





## GERMAN CLUB

- Front Row: (Reading from Left to Right) Clayson, (President); Watson; Soffe; Paxman, (Instructor); Lewis; Robins; Anderson; Eddington; Dixon; Martineau; Stahman; Ludlow; Colton; Pond; Hassinger; Steiner; Robinson; Brain; Teitjen; Robinson.
- Second Row: Anderson; Hales; McIntire; Harris; White; Harris; Doty; Clayson; Vernon; Neves; Swenson; Hunter; Fitzgerald; Heslop; Smart; Clark; Frisby; Giles; Green.
- Third Row: Jordan; Callahan; Hess; Hoover; Clark; Bird; Jorgensen; Pace; Wood; Decker; Cranney; Gesslison; Merrill; Walker; Johnson; Stout; Dean.
- Fourth Row: Bell; Cook; Bandle; Wilson; Olsen; Weight; Young; Romney; Hansen; Banks; Nicholes; Ashworth; Nelson; Robbie; McGregor.
- Fifth Row: McKay; Smith; Jarvis; Holt; Kirkham; Robertson; Moore; Peterson; Clark; Terry; Broadbent, (Instructor); Stiener; Dean Gerrett de Jong, Jr., (Instructor); Stahman; Boyle; Christensen; Young; Giddings; Hopper; Hales; Monson; Jaussi; Hardy; Evans; Aylett; Peterson; Lambert.

President



Purpose: "Die Studenten, die sich für das Studium des Deutschen interessieren mit den deutschen Beiträgen zur Weltkultur bekannt zu machen."

### Officers:

ELI K. CLAYSON  
Eleanor Nicholes  
Helen Dahl

PRES.  
Vice-pres.  
Sec. & Treas.



## FRENCH CLUB

Front Row: (Left to Right) Wall; Young; Loveland; Youkstetter; Romney; Houtz; Daniels; Rhodes; Meiling; Miner; Hill; Pratt; McIntire; Hunt.

Second Row: Thomas; Van Wagoner; Ward; Allred; Wilson; Mercer; Prince; Jacobs; Le Beau; Pond; Jones; Anderson; Isaksen; Professor Cummings.

Third Row: Crosbie; Holt; Butler; Woolf; Jensen; Anderson; Bell; Higgs; Christensen; Murdock; Todd; Hansen; Cope; Broadbent; Spencer; Cooper.

Fourth Row: Jeppson; Vietti; Watts; Tanner; Adams; Callan; Clark; Storrs; Morgan; Jensen; Breinholt; Richards; Anderson; Peterson; Mrs. Roberts.

Fifth Row: Clark; Lewis; Hacking; Hacking; Pratt; Rogers; Grasse; Karren; Rockwood; Tuttle; Johnson; Turner; Nickson; Hammond; Ellet.

Organized: 1920

### Officers:

#### Senior Club:

ROBERT COOPER

Beth Richards

Maurine Murdock

#### Junior Club:

EDSEL A. PETERSON

Merrill Van Wagoner

Madge Jacobs

PRES.

Vice-pres.

Sec.

PRES.

Vice-pres.

Sec.

Le Cercle Francais offer aux etudiantes des occasions pour parler et entendre la langue vivante, et s'interesse a la vie francaise representee par des pieces dramatiques, des jeux, des chansons, des coustumes, des fetes, etc.

President

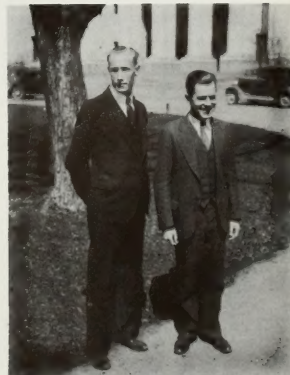



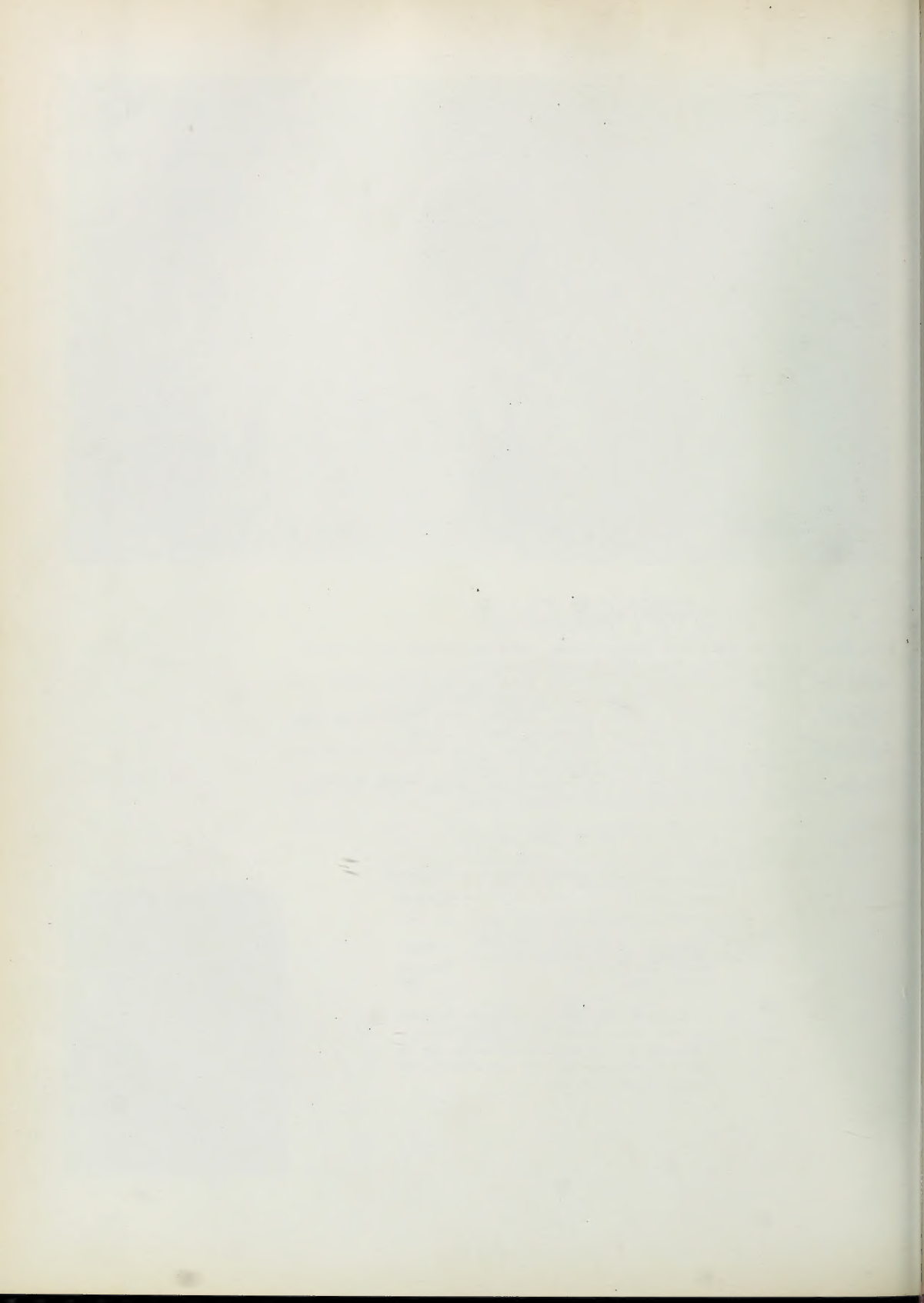

# B U N N Y O N

BOOK 5





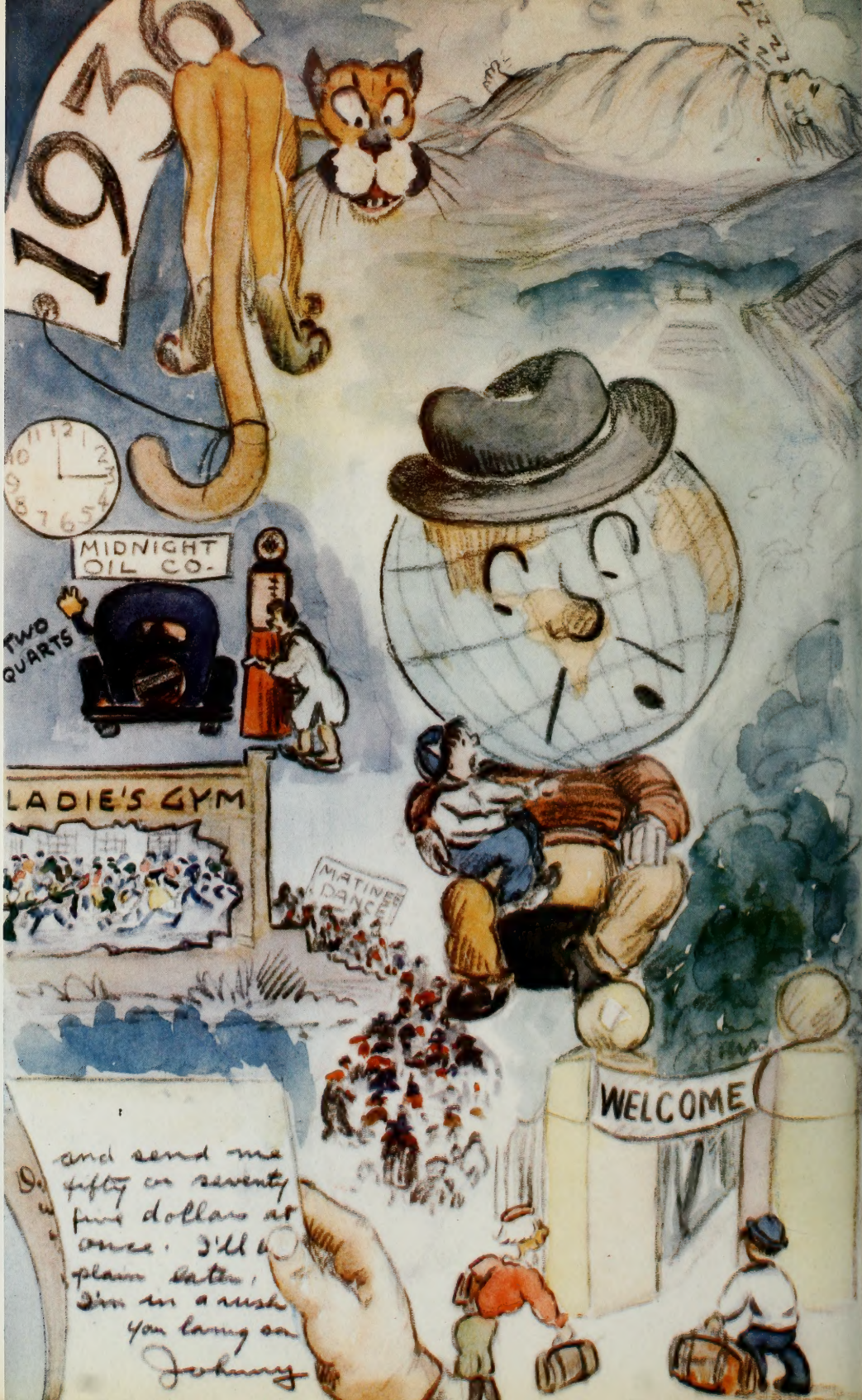

and send me  
fifty or seventy  
five dollars at  
once. I'll be  
plain later.  
I'm in a rush  
you loving on  
Johnny





B  
U  
N  
N  
Y  
O  
N



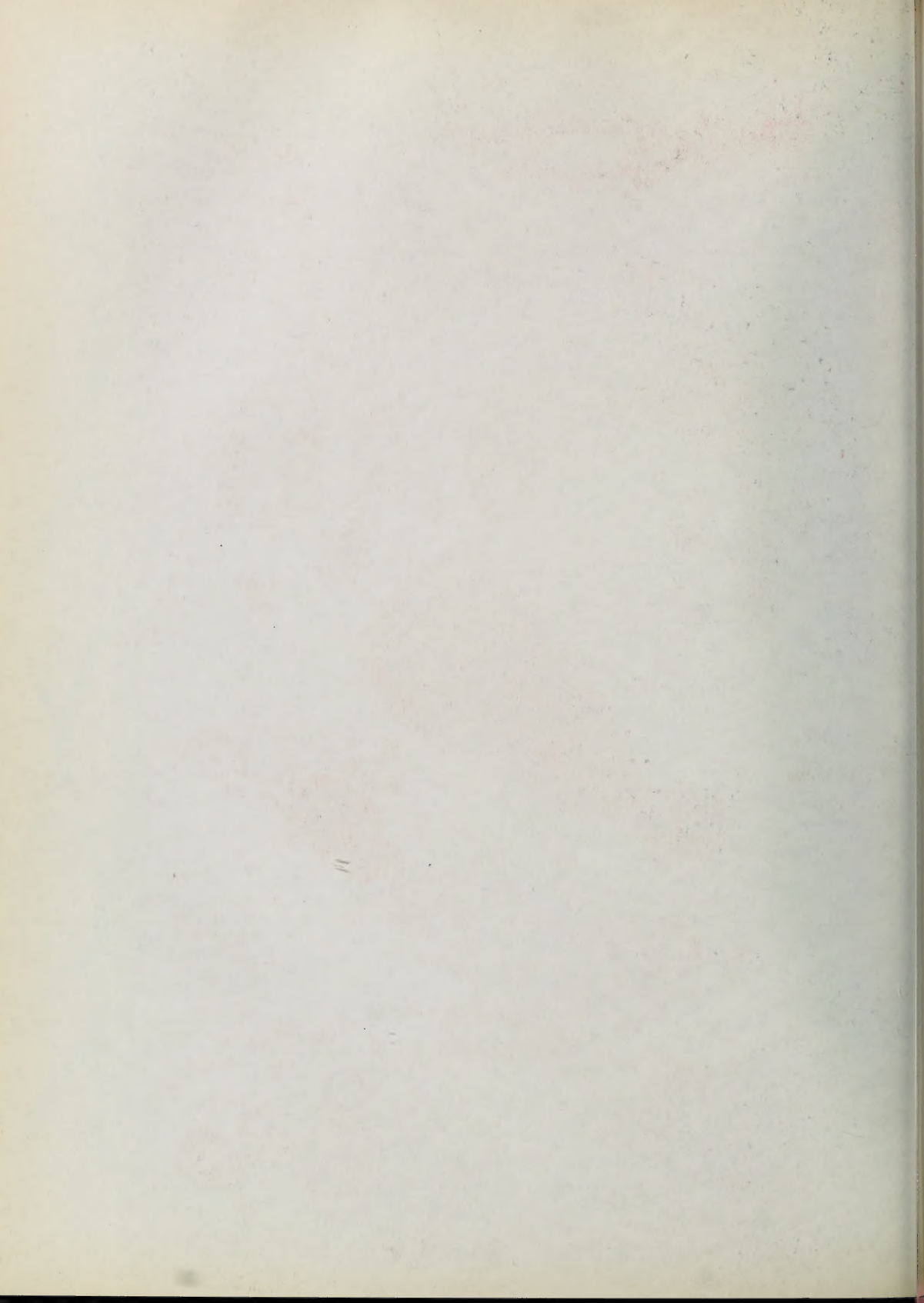

# APPRECIATION

Only through the cooperation and contribution of your "BANYAN BOOSTERS" can an annual such as the 1936 Banyan be published. The business concerns listed in the advertising section are staunch supporters of school functions and projects. Let you, in turn, support them and their business by your patronage.

JACK OWEN,  
Advertising Manager.

## INDEX TO ADVERTISERS

- |                                      |                             |
|--------------------------------------|-----------------------------|
| Ballif, George S.                    | Piggly Wiggly               |
| Brockbank & Pope                     | Provo Book Bindery          |
| Booth, A. L.                         | Provo Greenhouse            |
| Butler's, Inc.                       | Provo Typewriter Service    |
| B. Y. U. Press Department            | Roberts Hotel               |
| B. Y. U. Photo and Studio Department | Ryberg Bros.                |
| Cherry Hill Dairy                    | Salt Lake and Utah R. R.    |
| Christensen's Department Store       | Sears Roebuck Co.           |
| Crest Theatre                        | Shriver's                   |
| Consolidated Wagon & Machine Co.     | Students Supply Association |
| Deseret Book Co.                     | Sweet Candy Co.             |
| Eastman Kodak Stores                 | Taylor Bros.                |
| Glade Candy Co.                      | Tennant, H. H.              |
| Graham Printing Co.                  | Timpanogos Creamery Co.     |
| Hansen Candy Co.                     | Tri-State Lumber Co.        |
| Henager Business College             | University Market           |
| Henroid, D. G.                       | Utah-Idaho School Supply    |
| Keeley's Inc.                        | Utah-Idaho Sugar Co.        |
| Larson, P. L.                        | Utah Oil Refining Co.       |
| Leven's Inc.                         | Utah Photo Materials Co.    |
| Lewis Ladies' Store                  | Utah Power and Light Co.    |
| Madsen Cleaning Co.                  | Utah Timber and Coal Co.    |
| Morgan, J. Rulon                     | Utah Woolen Mills           |
| Molloy Cover Co.                     | "Y" Barber and Beauty Shop  |
| North Pacific College of Oregon      | "Y" Cafeteria               |
| Paramount Theatre                    |                             |



# BUSINESS AND PROFESSIONAL DIRECTORY

## BUSINESS

M. H. Graham Printing Company

## LAW

George S. Ballif  
Brockbank and Pope  
A. L. Booth  
J. Rulon Morgan

# HOTEL ROBERTS



AND DINING ROOM

COMFORTABLE AND HOMELIKE

MARK ANDERSON

E. C. BURTON

Special Attention Given at Banquets  
and Parties

Banquet Rates Fifty Cents and Up—Hall  
Included

Regular Dinners and Club Breakfasts  
at Popular Prices

Phone 36 or 1441

A. J. ANDERSON, Dining Room Manager



# BRIGHAM YOUNG UNIVERSITY

## Press Department

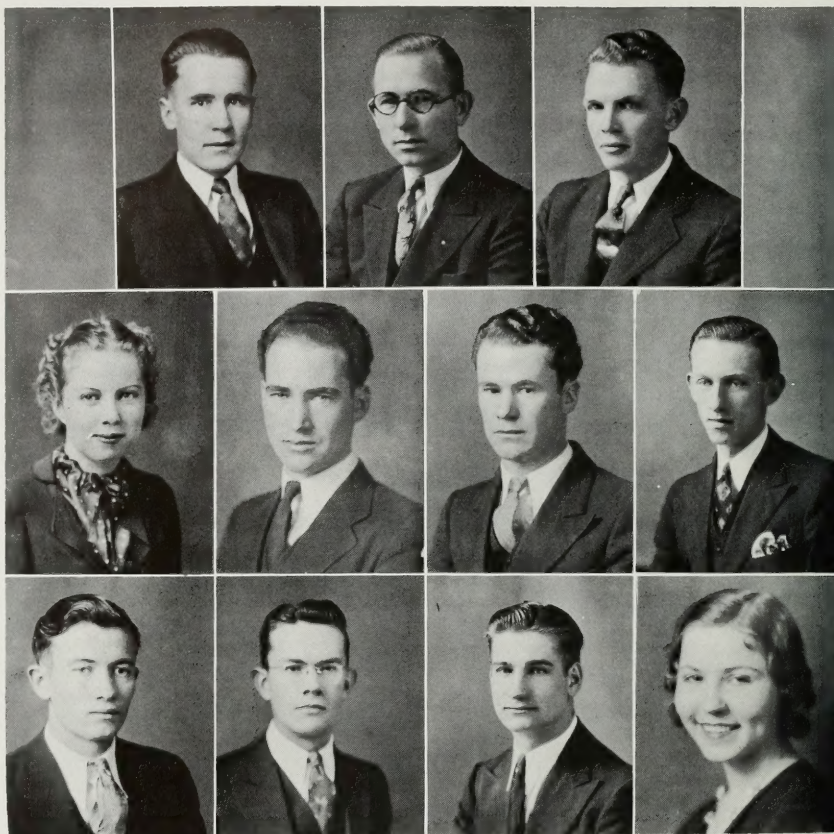

	Rex Bigler	J. W. Payne	LaVerl Hall
Ellen Anderson	Nolan Oswald	Errol G. Brown	Dale Jones
Leo Herbert	Vance Bennett	Reese Faucette	Hilda Payne

Other Staff Members: Ralph W. Jensen, Glenn S. Potter, Franklin Haymore.

Despite students and faculty members who, happening to find themselves in the Maeser basement and observing the frenzied activities of busy staff members remark, "Oh! You do printing here", the "Y" Press is rapidly acquiring a national reputation through its pioneering in the field of college offset lithographic printing. The "Press" received its initial impetus in the summer of 1935 when President Harris and Purchasing Agent Sauls ordered the installation of Multilith equipment. Since then the quantity and quality of Brigham Young University has improved until recently a Wisconsin gentlemen, upon seeing a copy of the 1935 Banyan remarked, "Darn clever, these Mormons".

# *A Machine that went to College* **PRODUCES "BANYAN" . . .**

**D**uring the school year, Multilith and Multigraph have performed their assignments in a manner to make everyone connected with Brigham Young University proud of their output. From first-year students to the President of the Institution, all have in some way been influenced by the product of "University Press."

Special textbooks modernized and brought up-to-date... lesson and work sheets . . . examination

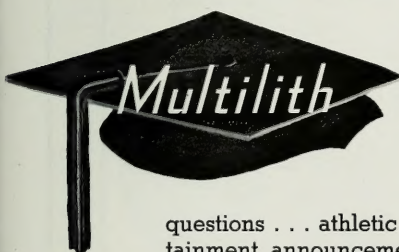

questions . . . athletic and entertainment announcements, invitations, tickets and programs . . . business and faculty record and report forms . . . student publications . . . University advertising and sales promotion material . . . these and more have been possible because of Multilith and Multigraph speed, quality, convenience, simplicity and economy.

Excellent training has been provided for students working on production. This knowledge will prove valuable in many ways when these young people enter business life.

**NOTE:** Readers at distant points can obtain facts about Multilith and Multigraph as used by educational institutions by writing the manufacturer direct — MULTIGRAPH COMPANY, Cleveland, Ohio.

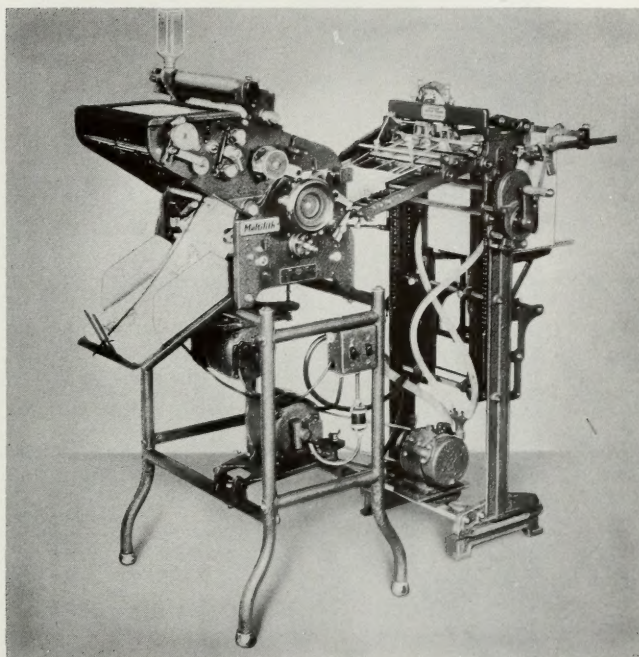

Model 1261 Multilith with Automatic Suction Paper Feeder — the unit as used by Brigham Young University for BANYAN production.

There are thousands of Multiliths and Multigraphs in use all over the country. Just as they enable Brigham Young University to save money on printed material, so do Multilith and Multigraph save and make money for executives in every business and non-commercial field.

Detailed information on Multilith and Multigraph applications will be furnished, without obligation, by

## **MULTIGRAPH SALES AGENCY**

T. C. SUTTON, Sales Agent

44 W. 2nd SOUTH ST. • SALT LAKE CITY, UTAH



## BRIGHAM YOUNG UNIVERSITY

### Studio and Photography Department



The art of photography plays the biggest part in our year-book in reproducing the features of friends in such a way that we may see them fifty years from now as they were at college. For the first time, the university photography department has attempted this work with Joe Boel as chief "picture-taker" assisted by George Streble, Vern Hales, Dwight Young, Otto Done and LeGrande Lewis in the dark room, and Jean Pratt, Gwen Wagstaff and Fern Broadhead in the secretarial department.

Molloy-Made cover quality is still serving the best books in the land . . . just as it did in the pioneer days of the modern yearbook. The cover on this volume is a physical expression of that fine quality and workmanship which the Molloy trade-mark has always symbolized.

---

## THE DAVID J. MOLLOY PLANT

2857 North Western Avenue  
CHICAGO, ILLINOIS



THE DE FEET OF CORN WALLIS





SO YOU MADE A LETTER HUH? YOU SHOULD  
OF WROTE A WHOLE DANGED ALPHABET BY NOW!

## The Continentals—School Orchestra

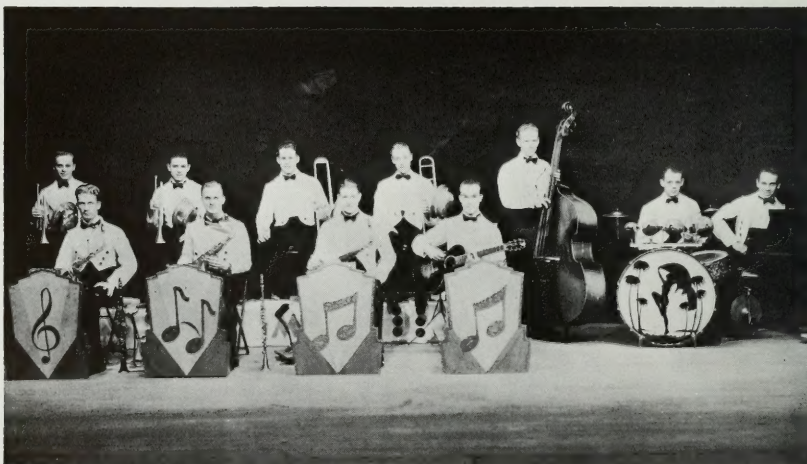

**First Row:** Spencer Crabtree, sax, clarinet, vocal; Marcell Bird, sax, clarinet, vocal; Milo Adams, sax, clarinet; Clyde Ward, guitar.

**Second row:** Dean Alsop, trumpet, vocal; Bennie Schmielt, trumpet; Scott Benson, trombone; Glade Jorgensen, trombone, vocal; Frank Shaw, violin, bass; Chic Wilde, drums, violin; Byron Jensen, piano.

## STUDENT'S SUPPLY ASSOCIATION



**Staff of the Student's Supply Association.** Behind the counter, reading left to right: Neil McKnight, Kay Hart (manager), Elithe Fillmore, Ines Hunter, Gordon Seaman.





## General

Administration	11
Art and Pageantry	143
Associated Women Students	30
Bunyon	256
Campus	1
Campus Life	99
Clubs	231
Commissioner of Education	13
Deans	16, 17, 18, 19
Drama and Forensics	147
Extension Division	20
Faculty	21
Freshmen	83
Honoraries and Professionals	185
Juniors	59
Lyceums	08, 109
Masters and Graduates	33
Men's Sports	157
Music	131
Personalities	120, 121, 122, 123
President	14
President's Aides	15
President, L.D.S. Church	12
Publications	125
Public Service Bureau	31
Seniors	37
Social Units	199
Sophomores	73
Student Administration	27
Student Council	29
Student Officers	28
Women's Sports	179

## Faculty

A	
Anderson, A. A.	246
B	
Ballif, Carma	192, 197
Barlow, Irene	26, 196
Billings, May	23, 196
Black, Gladys	22
Booth, Virginia	196
Boyle, Clarence S.	22
Boyle, William H.	26
Broadbent, Thomas L.	25
Brown, Ella	248
Bryner, Loren	23
Buggert, Gustave	25, 132, 142
C	
Candland, Helen	25, 35, 153
Carroll, Elsie	22
Christensen, Harold	25, 35
Christensen, Parley	23
Christopherson, Merrill	23
Clark, Herald R.	19, 246
Coty, Aubert	174
Condie, Richard	136, 137
Culmsee, Carlton	26, 193
Cummings, Benjamin F.	249
D	
deJong, Gerrit	18, 142, 248
Dennis, Eldon	23
Dixon, Fred	158
Dusenberry, Ida	24

# NORTH PACIFIC COLLEGE OF OREGON

## Schools of Dentistry and Pharmacy

**Dentistry:** A four-year course of instruction leading to the degree of Doctor of Dental Medicine (D. M. D.) is offered students who present not less than one year of liberal arts credits in chemistry, physics, biology, and English. The regular pre-medical course is recommended. Beginning 1937, requirements for admission will be advanced to two years of liberal arts credit.

**Pharmacy:** The course of training is four years, leading to the degree of Bachelor of Science (B. S.) in Pharmacy. Students who present liberal arts credits in chemistry, physics, biology, and English may receive advanced standing.

**Dental and Medical Ass.**

ing covers one and two-ye

**Hygienists:** The training covers one and two-ye

ANNUAL SESSIONS BEGIN <sup>SHU</sup> SEPTEMBER 28

For Catalog of Information Address  
THE REGISTRAR

N. E. 6th Avenue at Oregon

Portland, Oregon



COUGAR QUARTET

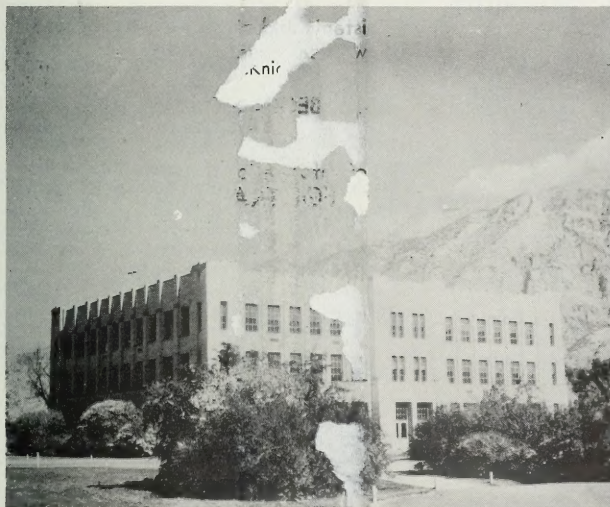

Constructed by  
**RYBERG BROTHERS**  
 Contractors  
 SALT LAKE CITY, UTAH

<b>E</b>	
Eastmond, Elbert	24, 187
Elliott, Vilate	23, 194, 196
Eyring, Carl F.	16, 246
<b>F</b>	
Fisher, Flora	22, 144
Fox, Wilcen	26
<b>H</b>	
Harris, Franklin S.	14, 246
Hales, Wayne B.	22, 246
Hammond, May C.	22
Halliday, John	24, 35, 132, 134, 192
Hansen, George H.	23, 187
Hansen, William F.	23
Hayward, Lynn	195
Harrison, Bertrand F.	22, 195
Hart, Charles J.	24, 158
Hayes, John E.	15
Higgs, B. T.	15
Holt, Edward H.	15
<b>J</b>	
Jensen, Lola	25
Jensen, J. Marinus	25
Jenson, Edgar M.	25
Jeppson, Wilma	24, 184, 186, 197
Johansen, Alva	23
Johnson, A. Rex	22, 140
Johnson, Reha	23, 196
<b>K</b>	
Keeler, J. J.	24, 132, 142
Kimball, Edwin R.	23, 158, 165, 245
Kimball, Griffith	165
Kotter, Gladys	22
<b>L</b>	
Lambert, Asael C.	17
Larsen, Bent F.	23
Lee, Wilford D.	24, 138
Lloyd, Oa	218
<b>M</b>	
Maeser, George	23, 194
Marshall, Milton	26
Martin, Thomas L.	18, 195
Merrill, Amos N.	17
Merrill, Harrison R.	22, 193
Miller, Elmer	22
Morley, Alonzo J.	23, 137, 157, 198
Miller, Karl	22
<b>N</b>	
Nicholes, Joseph K.	26
Nisson, Antone	22
<b>O</b>	
Olson, Don	36, 132, 142
<b>P</b>	
Pardge, Kathryn	152, 153
Pardoe, T. Earl	23, 152, 198
Paxman, Rulon	24, 248
Peterson, Hermese	24
Poulson, M. Wilford	25
<b>R</b>	
Reagan, Albert	25
Reynolds, Alice L.	25, 194, 201
Rich, Stella F.	24
Richardson, Edmund	24
Roberts, Bertha	35, 249
Robertson, LeRoy J.	24, 132, 142
Romney, G. Ott	143, 158, 164, 168, 187



# The Difference

in current cost between a poor light and a good light for the entire scholastic career of an individual . . . first grade to graduation . . . is \$12.00.

USE BETTER LIGHT AND  
HAVE BETTER SIGHT

UTAH POWER  
AND  
LIGHT  
COMPANY



Kate Ko-ed at last  
solves the problem of  
freshman dates --

Roskelly, Barbara M.	26, 194	Anderson, George	52, 242
Rowe, Ed. M.	25	Anderson, Gerald	53, 132,
S		136, 189, 249	
Sauer, Robert	24, 134	Anderson, Gerald	96, 243
Sauls, Keifer B.	15	Anderson, Gertrude	97
Smart, Nettie Neff	16	Anderson, Glade	29, 73, 78,
Smith, Aline C.	137, 184, 197	171, 172, 228	
Smith, John H.	158, 164	Anderson, Hazel	58, 132, 153,
Smith, Juline	26	186, 197, 198, 214, 247	
Snell, William H.	26	Anderson, Jack	77, 190
Sudweeks, Joseph	22	Anderson, James	53, 132, 134,
Summerhays, Margaret	138	188, 248, 249	
Swenson, Beulah S.	22, 196, 216	Anderson, Jack	94
Swenson, John C.	25	Anderson, Leo	248
Swenson, Russell	23	Anderson, Madlyn	90, 139, 203
T		Anderson, Marcella	97
Tanner, Vasco M.	25, 195	Anderson, Maxine	91, 202
W		Anderson, Monta W.	153
Warnick, Effie	25, 196	Anderson, O. V.	86, 134
Wilson, Guy C.	24	Anderson, Paul	51
Wilson, O. Meredith	25, 239	Anderson, Rae	79, 242, 249
Wing, John	24	Anderson, Reece	44, 189,
Woodward, Mugh M.	19	191, 242	
Woolf, Golden L.	23, 35	Anderson, Sylva	85, 216
Y		Andrews, Max	172
Young, Rhoda J.	26, 194	Andrus, Gwen	90
		Andrus, Howard	96
		Andrus, Wanda	90
		Armstrong, Ned	68
		Arnold, Marion	60, 196, 200
		Arnold, Oscar	79, 134
		Asay, Bert	71, 161, 164, 244
		Asay, Saxon	96
		Ashby, Bonna	79, 127
		Ashby, Eda	66, 127, 139,
		197, 206	
		Ashby, Martha	67
		Ashby, Melvin	66, 241
		Ashby, William	44
		Ashcroft, Clarica	60, 218, 236
		Ashton, Helen	78, 203
		Ashworth, Eladia	139
		Ashworth, Phillip	79, 227, 248
		Aycock, Kenneth	76, 235
		Aycock, Mulford	63, 235
		Aylett, Orgill	58, 226, 248, 260
		B	
		Babbal, Arthur	84
		Bagley, Ben	63
		Bagley, Vera	70
		Bagwell, LaVere	79, 238
		Bahr, A. Francis	64, 233
		Bailey, Mont	95
		Bailey, Thell	79, 230, 238
		Baker, Gene	88, 225
		Baker, Grant	132, 134, 227
		Baker, T.	39
		Ballard, Howard	80, 173, 227
		Balls, Harold	77, 238
		Balls, Vernon	61, 234
		Bandley, Marion	248
		Banks, Earl	248
		Banner, Laura	71, 180, 182, 183
		Bant, Phillis	89, 217
		Barclay, Bruce	80, 132, 223
		Barber, Bud	172, 245
		Bardsley, Jacqueline	93
		Barnett, Wilmer	49
		Bartholomew, Vira	63, 217
		Bartholomew, Victor	91, 188

## Students

A			
Aagard, Welby	90		
Abegg, Rinda	139, 239		
Abbott, Phillip	165		
Acord, Erma	153		
Adams, Elsie	249		
Adams, John	223		
Adams, Josephine	91		
Adams, Milo	57, 132, 134		
Adamson, Fae	85		
Adamson, Nadine	87, 139		
Afflect, Alice	84		
Afflect, Helen	84		
Alder, Ralph	70, 220		
Aldredge, Weldon	153, 229		
Allen, Darley	77		
Allen, Marvin	70		
Allen, Nathan	240		
Allen, Verna	153		
Allen, Verle	213		
Allen, Scott	88		
Allman, Verle	96, 243		
Allred, Arline	95, 200		
Allred, Darwin	242		
Allred, Fulmer	189		
Allred, Huifah	59, 68, 153,		
186, 201, 247			
Allred, Lark	80, 249		
Allred, Lydia	85		
Allred, McKay	78, 238		
Alexander, LaRay	241		
Alsop, Deane	75, 132, 134,		
142, 227			
Ammold, Stanley	165		
Anderson, Beth	75, 134		
Anderson, Dwight	80		
Anderson, Earl	87		
Anderson, Ellen	79, 213		
Anderson, Elma	74, 203		
Anderson, Ethel	75, 203		

Barnett, Maurice	81	Blair, Alice	97
Barton, Cullen	46, 190, 223, 238	Blair, James	94
Barton, Louise	81, 153,	Blake, George	86
	207, 242	Blizzard, Eleanor	89, 218
Barton, Otis	156	Blizzard, Inez	90, 134,
Barton, Una	75, 216		139, 218
Bascom, Earl	74, 237	Bloomfield, G. Monte	80
Bateman, Beatrice	93, 240	Bloomfield, George	190
Bateman, June	74, 207, 234, 239	Bloomfield, Nina	86
Bateman, Max	84, 165	Bloomfield, Owen	39
Batty, Vance	61	Boel, Joseph	87, 256
Baum, Thomas	87	Booth, Darrell	85
Bean, Marion	71, 138	Thornton, Booth	94, 129, 222
Beck, Geraldine	139, 209	Booth, Malcolm	90, 221
Beck, Milton	39, 246	Borg, Glen	71, 191, 222
Beck, Vivian	92	Bott, Elaine	87, 216
Beck, Wayne	85	Bowen, Fred	90
Becker, Teut	195	Bowen, Ida	95, 215
Beckstead, Chad	165	Bowers, Lucille	91, 138, 139
Beckstrand, Evan	80, 132	Bowles, Catherine	63
Bee, James	195	Brown, Aaron	54
Bell, Ferris	89, 153	Bown, Elaine	97
Bell, Margaret	79, 213, 248, 249	Bowman, Dorothy	75, 219
Belnap, Dixie	79, 234, 217	Bowman, Lorraine	61, 132, 192
Bench, G. Worth	242	Boyack, Bert	80
Belnap, Hortense	234	Boyack, Clifton	40, 126, 129
Bennett, Carol	59, 215		153, 198, 241, 245, 247
Bennett, Edna	194	Boyce, Marguerite	94
Bennett, Vance	94, 134	Boyden, Orlene	88, 209
Benson, Max	65, 233	Boyer, Roy	77
Benson, Scott	76, 132, 134	Boyer, Margaret	28, 29, 55,
Benson, Virginia	88, 234		186, 198
Benton, Jim	61, 224	Boyer, Paul	87
Berkman, A. E	55	Boyle, Elayne	79, 126, 193
Berry, Lee	195, 236		201, 248
Berry, Norma	89	Boyle, Sydney	220
Besendorfer, Jean	87	Bradford, Henry	94, 191
Bestelmeyer, Marie	79, 212	Bradford, Reed	71, 239
Biddulph, Clyde	50	Bradshaw, Bernece	97
Biddulph, Gwen	196	Brady, Arlo	91, 238
Biddulph, Reed	172	Brady, Leo	47, 238
Biglow, LaVell	92	Brain, Jewel	74, 248
Bigelow, Lois	86	Braithwaite, Royden	64, 138,
Bigelow, Margaret	194		142, 189, 221, 242.
Bigler, Ray	236	Brand, Karl	79, 132, 134, 230
Bigler, Rex	36	Brandley, Helen	65, 237
Billings, Cullis	89	Brandley, Marie	89, 153, 237
Billings, Donna	235	Briggs, Alice	61, 237
Billings, Dallis	235	Breinolt, Herbert	72, 126, 249
Bills, Derrill	97	Breinolt, Floyd	71, 153,
Bingham, Owen	132, 192		227, 242
Binns, Ellen	40, 208	Brimhall, Devoe	40, 140, 225
Bird, Forest	89, 165, 195	Brimhall, Kirk	89
Bird, George	80, 191, 228	Bringhurst, Kenneth	60
Bird, Marcell	41, 134, 138, 192	Brimley, Ross	79
Bird, Roberta	71, 192, 242	Brinton, Amy	94, 127, 234
Bird, Eunice	153	Bristch, Ralph	36, 138, 142,
Bishop, Merlin	96, 241, 223		153, 229, 242
Bishop, Verdell	44, 241	Broadbent, Harvey	93
Bjerregaard, Eliza	153	Broadbent, Hermese	48, 153,
Black, Doris	95, 238		198, 211
Black, Guss	166, 168,	Broadbent, Thomas	153, 249
	172, 245	Broadhead, Blanche	87
Black, Karl	74, 239	Broadhear, Chloe	79, 234
Black, Mary	54, 241	Broadhead, Faye	87
Black, Nita	132	Brockbank, Jean	94, 201
Blackburn, Clara	63	Broadhead, Fern	85, 256
Blackham, Eugene	66	Brooks, Johnnie	94
Blackwell, Harry	132	Brooks, Leland	70, 172
Blackham, Shirl	162, 164	Brooks, Walter	53, 167, 168,
Blackwell, Virginia	196		170, 172, 245

## GLADE CANDY CO.

Manufacturers of  
**FINE CHOCOLATES  
AND BARS**

**Up to a Standard . . . Not  
Down to a Price**

**FOR . . .**

**Your Sake**

**Our Sake**

**Health's Sake**

**USE**

## UTAH SUGAR



Brooksby, Armond 76  
 Brooksby, Irene 40, 196  
 Brooksby, Marvin 80  
 Brough, Dorothy 77, 130, 206  
 Brough, Eunice 64  
 Brower, Melba 64, 183, 205  
 Brown, Aaron 190  
 Brown, Beatrice 50, 202, 234  
 Brown, Clare 80  
 Brown, Darrel 85  
 Brown, Eleanor 212  
 Brown, Errol 77, 236  
 Brown, Joe E. 92, 240  
 Brown, Mary 93, 203  
 Brown, Ralph 39  
 Brown, Ralph 94  
 Brown, Robert 88  
 Bucher, John 229  
 Buggert, Anneliese 75, 200  
 Bullock, Cecil 62, 190  
 Bullock, Tom 94  
 Bunnell, Stephen 46  
 Bunnell, Reese 46  
 Burdick, Blanche 88, 139, 202  
 Burgener, Owen 36, 132, 134  
 Burgess, Pauline 95  
 Burgess, Rupert 95  
 Burgon, Stanley 90, 240, 246  
 Burr, Virginia 62, 183, 197  
 Burt, Ruth 89  
 Burton, Jac 222  
 Burton, Otis 84, 134  
 Buswell, Robert 83, 153, 229  
 Butler, Durwood 61, 134  
 Butler, Max 94, 132, 236, 249  
 Butterfield, Vilate 78, 240  
 C  
 Calder, Earl 92, 234  
 Calder, Ruth 78, 208, 235  
 Calder, Sam 92, 126, 234  
 Caldwell, Gerald 153, 235  
 Call, Don 74, 230  
 Call, Fulvia 76  
 Call, Verla 236  
 Call, Willard 70, 132  
 Callahan, Nanieve O. 71  
 Callahan, Sterling 132, 134, 192, 222, 248  
 Callahan, Guy 36, 153, 198, 222  
 Callan, Mary 249  
 Campbell, Elvera 80  
 Campbell, Elbert 245  
 Canning, Alfred 160, 164, 170, 172, 245  
 Cannon, Hugh 123, 159, 166, 168, 171, 172, 175, 187, 220, 245  
 Cannon, Jean 80, 209  
 Carling, Fred 96  
 Carlson, Alice 94, 137  
 Carlston, Beulah 75, 206, 242, 245  
 Carman, Lola 95  
 Carpenter, Hermen 94  
 Carter, Neal 74  
 Carter, Nelda 97  
 Carter, Norval 68  
 Carter, Wesley 77  
 Cash, Bernice 95, 203, 240

Chadwick, Barratt 71, 222, 246  
 Chadwick, Laura 76, 180, 197  
 Chadwick, Vera 88  
 Chaffin, Maxine 211  
 Chamberlain, Edna 91, 209  
 Chatterton, Ariel 95  
 Chatterton, Don 75  
 Chatwin, Gilbert 69, 191, 239  
 Checketts, Beth 85, 205  
 Checketts, Norine 44  
 Choules, Lois 86, 134, 234  
 Childs, France 132  
 Christensen, Ardis 96  
 Christensen, Arthur 62  
 Christensen, Blake 54  
 Christensen, Boyd 68  
 Christenson, Don 248  
 Christensen, Fern 69, 153, 186, 198, 202  
 Christensen, Glen 55, 189  
 Christensen, Horace 222  
 Christensen, Ione 39  
 Christensen, Jack 165  
 Christensen, Jay 84  
 Christensen, Joy 165  
 Christensen, Kathryn 96, 249  
 Christensen, Lolita 95  
 Christensen, Louise 88  
 Christensen, LaVerl 68, 193, 241  
 Christensen, Margaret 89, 209  
 Christensen, Marguerite 132  
 Christensen, Maza 63, 153, 198, 211, 247  
 Christensen, Merlin 71, 132, 134, 241  
 Christensen, Opal 39, 206, 242  
 Christensen, Ora 91, 202  
 Christensen, Paul 65, 195  
 Christensen, Phyllis 81  
 Christensen, Ralph 95, 238  
 Christensen, Rowena 132, 192, 209  
 Christensen, Scott 84  
 Christensen, Sherman 153  
 Christensen, Waldo 88, 242  
 Christiansen, LaMoine 43  
 Christopherson, Lucille 153  
 Clark, Albert 220, 245  
 Clark, Boyce 76  
 Clark, Coy 176, 225, 248  
 Clark, Ethelyn 248  
 Clark, Ezra 68, 229  
 Clark, Faie 87, 153  
 Clark, Gene 63, 191  
 Clark, Harry 80, 132, 134  
 Clark, Helen 84, 132, 211  
 Clark, James 43  
 Clark, Kent 88, 222, 249  
 Clark, Marden 96  
 Clark, Maurine 81, 236  
 Clark, Melba 95, 201, 233, 249  
 Clark, Merlin 84  
 Clark, Richard 69, 220  
 Clarke, Edith 85, 132  
 Clarke, Gwenva 207  
 Clayton, Maurice 79, 153, 221  
 Clayson, Ann 29, 31, 44, 120, 132, 186, 192, 203  
 Clayson, Eli K. 42, 127, 187, 188, 248  
 Clayson, Joe 60, 134, 142, 248  
 Clegg, Afton 76, 129, 193, 235



## Provo Typewriter Service

Peter J. Wipf, Prop.

Phone 386-J

New and Used Typewriters  
 and Adding Machines  
 Rentals  
 Complete Service  
 Department

141 North University Avenue

## CREST THEATRE

Offering the Finest in Motion  
 Picture Entertainment

ARRANGE FOR  
 A THEATRE PARTY

# KEELEY'S INC.

BEST BY TEST

(13 Busy Stores)

SALT LAKE - OGDEN - PROVO

Let Us Cater and Plan Your  
Future Parties

36 West Center

Phone 106

# UNIVERSITY MARKET

Meats and Groceries

A RED AND WHITE STORE

J. J. Booth, Prop.

498 N. University Ave.

Phone 273-274



"THE THINKER"

Clegg, Reed	88, 234	D	
Cloward, Blake	78	Dadd, Ralph	71
Cloward, Dell	71	Dahl, Helen	88, 248
Clyde, Ed. W.	223	Daltes, Afton	71
Cockett, George	87	Dalby, Juul	85
Cole, Blenda	76	Daniels, Gwenne	87
Cole, Sybil	77	Danniels, Phylis	74, 205, 235, 249
Coleman, Martha	94, 209	Danvers, Jean	41, 210
Collett, Vella	86	Dase, Sam	60, 134, 243
Colton, Clara	97, 234	Dastrup, Dona	30, 186, 197, 236
Colton, Elmo	90, 235	Davies, Aftton	218
Colton, Glade	38, 156	Davies, Lyman	76, 127, 235
Colton, Lorna	79, 234	Davies, Vernon	38
Colton, Ray	44, 189, 234, 248	Davis, Ariel	65, 153, 198, 222
Coltrin, Theodore	96, 239	Davis, Chester	80
Coltrin, William	84, 129	Davis, Katherine	67, 211
Comer, Nola	66, 205, 244	Davis, Parley	88
Condie, Eulalia	137	Davis, Vern	76, 132
Conover, Don	223	Dean, Ernest	174, 248
Cook, Fon	80	Dean, John	85, 194, 220
Cook, John	79, 235	Dean, Mildred G.	205
Cook, Leonard	243, 248	DeCamp, Beth	90
Cook, Shirl	89, 132	DeGraff, Elaine	31, 68,
Cook, Wayne	163, 164, 245		153, 186, 198, 202
Cooper, Laurence	86	Decker, Freda	75
Cooper, Claude	235	Decker, Glenaveve	39, 126,
Cooper, Robert	60, 235, 249		129, 236, 239, 248
Cope, Clyda	94	Decker, Webster	31, 70,
Cope, Melba	138		153, 187, 198, 220, 238
Cope, Robert	153, 249	DeHart, William	66, 188
Cornaby, Wayne	85	Denver, Connie	235
Cornaby, Zella	213	Despain, Dale	50
Cornish, George	195	Despain, Lola	77, 217
Cornum, Gwendolyn	97, 212, 238	Detmers, Robert	223
Cottam, Alma	44	Devey, Helen	96, 208
Cowan, Reed	48	Dexter, Alfred	134
Cowley, Jessie	81	Dillman, Earl	235
Cowley, Rhora	81, 216	Dillman, Isabelle	62, 153, 186
Cox, Rose	94, 205		219, 234
Crabtree, Spencer	94, 134	Dixon, Evelyn	87
Crandall, Lowell	75, 191	Dixon, Howard	45, 230, 246
Crandall, Stirling	172, 176	Dixon, Ned	71
Crane, Reed	41, 160,	Dixon, Phyllis	30, 80, 126,
	164, 170, 224, 245		186, 210, 248
Crane, Ruth	40, 208	Dixon, Ralph	60
Cranney, Hattie	74	Dixon, Ruth	68, 209
Cranney, Doyle	75, 195, 242, 248	Dixon, Sheldon	93
Crawford, George	76	Dobbie, Donald	92, 165
Crawford, Metta	77	Doman, Rulon	57
Creer, Jean	92	Doman, Garda	91
Creer, Paul	74	Domina, John	29, 52, 128,
Croft, Merrill	47, 174,		187, 193, 233
	187, 223, 242, 244	Done, Otto	58, 187, 189,
Crook, William	89		236, 256
Crosbie, Ray	86, 176, 224, 249	Doty, Ellis	36, 138, 177,
Crosby, Lena	60, 218		220, 248
Crosby, Mary	217	Douglas, LeRoy	92
Crosby, Melvin	236	Downs, Winston	132
Crouch, Faye	97	Dredge, Wilford	80, 233
Crowley, Elmer	69, 122, 153,	Dudley, James	93, 124, 230
	187, 198, 223, 233, 247	Dudley, Marion	235
Crowther, Margaret	76, 132,	Dudley, Margaret	74, 234
	206, 233	Duersch, Mary	80
Crowton, David	167, 168	Duffin, Allese	91, 211
Crowton, Ralph	166, 168, 245	Duffin, Max	67
Cullimore, Wanda	84	Duke, Jennie	38, 78
Curtis, Elda	88	Duke, Kenneth	134, 195
Curtis, Roene	77, 216	Durfee, Helen	92, 235
Curray, Rex	235	Durrant, Earlene	153
Cutler, Guy	95	E	
Cutler, Margie	86, 215	Eager, Ireta	70, 218, 236



## Why the "Y" Should Patronize the S. L. & U.

- Approximately 1,000 persons are depending on this road for a living.
- This railroad is a "Home Institution."
- It furnishes efficient pasenger and freight service for every need at low rates.
- It has paid \$59,000 in taxes annually for 10 years.
- Free pick-up and delivery service is furnished on less-than-carload freight.
- It has "Red Arrow" Fast Freight Service, with free drayage. (Faster than truck service.)

## RIDE THE BIG RED CARS

*Assured Quality is Economical*

*„Get it at“*

**TAYLOR BROS. COMPANY**

Provo

Eureka

Spanish Fork

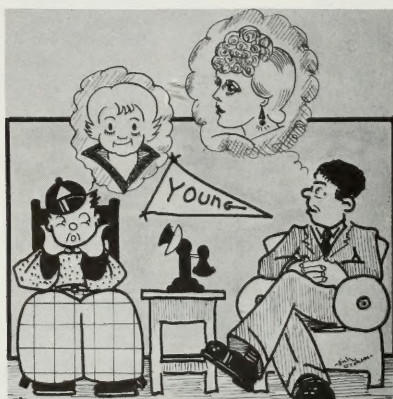

A personality gal may bother Fred  
freshman but after four years of the  
proverbial wine-women-and song they  
gotta be beautiful and dumb-----

Earl, Don	76, 132, 192, 243
Eastmond, Jack	69, 187, 221
Eastmond, Tom	58, 173, 187,
221, 245	
Eddington, Carl	93, 248
Eddington, Donna	80, 129
Eddington, Roslyn	77, 128, 210
Edgley, Farris	50, 134, 137,
138, 142, 192	
Edwards, Rose Marie	95, 235
Eggertsen, Geraldine	61, 153,
214, 247	
Eitel, Leona	153, 198
Ellet, Robert	249
Elliott, Marie	89, 212
Ellis, Bruce	71, 188, 222, 242
Ellison, Helen	95, 132, 139, 203
Ellsworth, Edna	43, 196, 234
Ennis, Marguerite	61, 218, 236
Erickson, Elaine	85
Erickson, LaRue	69, 183, 197, 210
Evans, Donald	134, 148
Evans, Foster	57, 221
Evans, Jennings	42, 191, 228
Evans, Karma	93
Evans, Viola	76, 211
Eyring, Ethel	44, 201, 236
Eyring, Fern	194
F	
Fairbanks, Vanola	78, 205
Farnes, June	129, 216
Farnsworth, Ivis	93
Farnsworth, Lucile	84
Farnsworth, Raymond	62
Faucette, Francis	95, 238
Faucette, Reese	58, 193, 230, 258
Fautin, Reed	44
Feast, Howard	43
Fernley, James	134, 226, 243
Ferris, Muriel	94, 196
Field, Herald	92
Fietkau, Ross	80, 234
Fillmore, Elithe	90, 211
Fillmore, Winston	67, 195, 227
Firmage, Allen	86, 220
Firmage, David	134
Fish, Charles	93
Fish, Lalovi	66, 132, 196, 236
Fisher, Elton	57
Fisher, Virtue	95, 137, 217, 240
Fitzgerald, Dale	87, 230
Fitzgerald, Don	74, 248
Fitzgerald, Ronald	230
Fletcher, Charles	29, 83, 93, 229
Flowers, Sara Jane	85, 213, 243
Foot, Majorie	216
Folster, Maxine	60, 196
Forsyth, William	64, 237
Foster, Dorothy	97
Foutz, Russell	225
Foy, Joseph	36
Foy, Mary	74
Frandsen, Richard	195
Frazier, Leo	230
Freckleton, John	61
Frickleton, Virginia	74
Frehner, Leon	78, 189, 243
Frehner, Randall	84, 243
Freestone, Albert	67, 177, 220, 23
Freestone, Albert	67, 177,
220, 236	

Freestone, James	94, 177, 220
Freestone, Victor	62, 194
Frisby, Stella	81, 132, 134,
138, 217, 248	
Frost, Harvey	87, 165
Frost, Ruth	86
Fugal, Jeon	76
Fuellenback, Maurice	90, 153
Fullmer, Bert	55, 229
Funk, Ezra	97
G	
Gadd, Marjorie	89, 213
Galloway, Ardell	79, 235
Gardner, Birdie	138, 139, 203
Gardner, Elna	93
Gardner, Evan	77, 189, 191, 241
Gardner, Fern	139
Gardner, Lincoln	62, 162, 164,
222, 244	
Garner, Margurite	66
Gardner, Merline	70, 153, 239
Gardner, Neil	85
Gardner, Nita	97
Gardner, Reid	72
Gardner, Ross	94
Gardner, Wallace	55, 191, 228
Gay, Venoy	79
Gentry, Joe	92
George, Scott	87
Gerard, Melba	84, 233
Germer, Max	80
Geslison, Clarence	84, 248
Gibb, Jack	58, 153, 187, 198
Giddings, Crandall	132, 248
Giles, Earl	161, 164, 167, 168,
171, 172, 245, 248	
Giles, Fred	48
Giles, Ruth	90, 134
Gillispie, Gerald	160, 164,
225, 245	
Glasscock, Steve	84, 129
Glissmeyer, Pearl	77, 203
Glover, Hazel	62, 207
Goodman, Bill	54, 153, 198
Golding, Laurence	172, 175, 245
Goodrich, Gloyd	80, 235
Gordon, Arthur	84
Gourley, George	170, 171, 245
Gourley, Rex	91
Graham, Ellis	34, 221
Graham, Faye	88, 211
Graham, Ivan	177, 223
Graham, Richard	75, 126, 153,
177, 221	
Grames, Ruth	205
Grasse, Marjorie	84, 249
Green, Doyle	81, 129, 172,
193, 240, 242	
Green, Forace	248
Green, Garnet	81, 233
Green, Jack	90
Green, Leola	62, 123, 153,
198, 208, 247	
Green, Mary	139, 208
Green, Raymond	80, 221, 242
Greenhalgh, Gene	78, 134
Greenwood, Anne	84
Greenwood, Don	227
Greenwood, Dorothy	95, 215, 240
Greenwood, Wlla	78, 215, 240
Greer, Faye	50, 183, 208

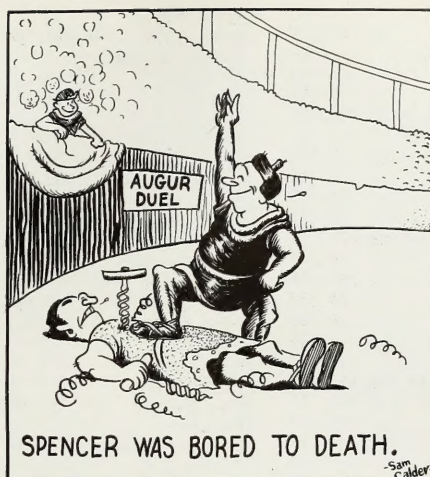

## COMPLETE BOOKBINDING SERVICE

Magazines Bound in Book Form . . . Notes and Thesis  
Binding . . . Loose Leaf Binders . . . Paper Ruling

"BINDERS OF THE BANYAN"

## THE PROVO BOOK BINDERY

PROVO, UTAH

## UTAH TIMBER & COAL, INC.

164 West Fifth North

COAL AND BUILDING MATERIALS

PAINT -- OIL -- GLASS

PHONE 232



Griffith, Dorothy 80  
 Griffith, Elmer 62, 191, 228  
 Grimes, Jesse 156  
 Grover, Alma 88  
 Grow, Spencer 189  
 Gulbrandsen, William 63, 191, 223  
 H  
 Hacking, Berniece 57, 127, 153  
 Hacking, Florence 235  
 Hacking, Leo 65, 235  
 Hacking, Lola 75, 218  
 Hacking, Mary Helen 66, 196, 234  
 Hacking, Maurine 75, 218  
 Hacking, Melba 71, 194, 249  
 Hacking, Wayne 74, 237  
 Hacking, Reed 36, 249  
 Hafen, Ralph 86  
 Hale, Nathan 72  
 Hales, Vern 74, 126, 228, 248  
 Hall, Clarence 165  
 Hall, LaVerle 68, 236  
 Hall, Lois 91  
 Hallam, Lucille 85  
 Halliday, Rhea 76  
 Halterman, Lyle 92  
 Halverson, Jean 211  
 Halverson, Max 229  
 Hammond, Kay 45, 191, 228  
 Hammond, Maxine 35, 45, 234, 242  
 Hammond, Roy 51, 228  
 Hancock, Anne 86  
 Hanson, Afton 49, 128, 153, 186, 192, 203  
 Hanson, Barbara 46, 209  
 Hanson, Burns 94, 132, 134, 142  
 Hansen, Dorr 93, 134  
 Hansen, Gladys 90  
 Hansen, Grant 89, 175, 224  
 Hansen, Theresa 62, 215  
 Hanson, Lyle 88  
 Hanson, Neva 53, 202  
 Hanson, Pansey 248  
 Hanson, Robert 44, 191  
 Hansen, Wm. 92, 249  
 Harding, Leila 213  
 Harding, Marion 65, 222  
 Harding, Vera 81  
 Hardman, Anna 75, 217, 235, 239  
 Hardman, Minnie 60, 217, 239, 235  
 Hardy, Elmo 248  
 Hardy, Eunice 92, 237  
 Hardy, Margaret 81, 132, 153, 195, 218  
 Harmer, Dorothy 61  
 Harper, Wilson 91  
 Harris, Audrey 201  
 Harris, Charles 80  
 Harris, Eugene 90  
 Harris, Franklin Jr. 34, 189, 220, 246  
 Harris, Helen 50, 214  
 Harris, James 89, 230  
 Harris, Leah 84, 214  
 Harris, Margaret 248  
 Harris, Maureen 38  
 Harris, Maxine 192  
 Harris, Robert 78, 248  
 Harris, Thelma 75, 200

Harris, Wayne 34  
 Harrison, Verl 94, 132, 134, 225  
 Harston, George 81  
 Hart, Blaine 64  
 Hart, Eldon 74, 127, 227  
 Hart, Kay 245  
 Hartley, Gwen 85  
 Harwood, Loa 81  
 Harwood, Eleanor 92, 230, 233  
 Haslam, Glen 85  
 Hassell, Faral 89, 129, 216  
 Hassinger, Ray 75, 248  
 Hatch, Herman 132  
 Hatch, Elaine 87  
 Hatch, Lila M. 139, 196  
 Hatch, Keith 70  
 Hatch, Ray 78  
 Hawker, Ada 78  
 Hawker, Mary 80  
 Haws, Elwood 94, 134  
 Haws, Lois 68  
 Hayward, Willard 64, 191, 226, 233  
 Heiner, Pyna 93  
 Hemingway, Thomas 85, 243  
 Henderson, Erwin 195  
 Henderson, Herman 90  
 Henderson, Walter 77  
 Henderson, Yvonne 68, 180, 183, 197  
 Heninger, Melba 85, 202, 237  
 Heninger, Virginia 63, 237  
 Henrie, Vira 85, 202  
 Hepworth, Allan 81  
 Herbert, Leo 92  
 Hermansen, Phyllis 93, 216, 242  
 Heslop, Lamont 61, 248  
 Hess, Frank 75, 127, 239, 248  
 Heywood, Edith 97  
 Hicken, Orson 75  
 Hicken, Russell 80  
 Hicks, Veda 74  
 Higgs, Afton 88, 237, 249  
 Hilgendorg, John 132  
 Hill, Laurel 80, 217, 234, 249  
 Hill, Leroy 96  
 Hillman, Guy 36  
 Hinckley, Beulah 132, 214  
 Hinckley, Earl 227, 243  
 Hinckley, Zina 132, 215  
 Hobson, Glen 77  
 Hodson, Afton 65, 197, 211  
 Hodson, Mae 97  
 Hoffman, Ida 45, 197, 218  
 Hoge, Walter 38, 194, 228  
 Hoggan, Dorothy 96, 207  
 Holbrook, Helen 139, 201  
 Holdaway, Lyle 61, 183, 196  
 Holden, Dean 74  
 Holman, Lenna 81, 238  
 Holt, Grant 77, 173, 190, 220, 244, 248, 249  
 Holt, Ida 66  
 Holt, Jesse 51, 239  
 Holt, Leah 92, 240  
 Holt, Vaughan 60, 132  
 Hoover, Lamar 80, 134, 195, 248  
 Hopkins, Mary 63, 241  
 Hopper, Franklin 96, 248  
 Horry, Ruby 85, 238

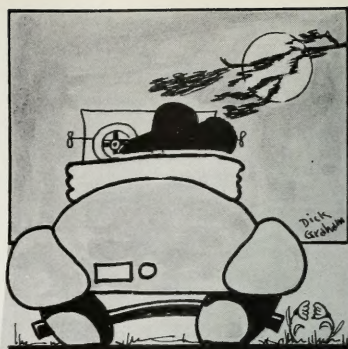

And then there is the professor  
 who feels his daughter to be safer  
 out all night with a Bricker than  
 out to Sunday School with a Tausiet.

BALANCED MEALS  
 AT  
 LOW COST

"Y"

CAFETERIA

TIMPANOGOS  
 CREAMERY CO.

Our Specialty

TIMPANOGOS  
 AND  
 GLACIER BUTTER

Phone 313  
 PROVO, UTAH  
 O. S. Olson, Mgr.

## Piggly-Wiggly

MEATS -- GROCERIES

ASSURED QUALITY  
REASONABLE PRICES

Phone 217 Provo, Utah  
84 N. University Avenue

## P. L. LARSON

PLUMBING -- HEATING  
SHEET METAL WORKS

343 345 West Center  
PHONE 574



Horr, Ruth	75, 200, 238	Jensen, Wanda	94, 238
Houston, Fern	96	Jeppson, Faye	42, 208
Houston, James	57	Jeppesen, Rhodes	238, 249
Houtz, Delia	91, 219, 249	Johnsen, Grant	40
Houtz, Mozelle	61, 219	Johnson, Afton	81, 210
Howard, Flora	93	Johnson, Allan	74, 153
Howe, Orvil	229	Johnson, Bernece	60, 234
Howe, William	67, 229	Johnson, Doran	87
Hudson, Roy	67, 128, 193, 221	Johnson, Elmer	34
Huff, Ester	62	Johnson, Frances	89, 205, 249
Hughes, Reed	76, 229	Johnson, Glenn	65
Huish, Bruce	76	Johnson, Hazel	86
Hull, Lorna	67	Johnson, Helen	61
Hundley, Lucile	47	Johnson, Ione	93, 234
Hunt, Burton	65, 134, 195, 249	Johnson, Ina	219
Hunt, Paul	63	Johnson, Jessie	79, 212
Hunt, Rex	88	Johnson, LaVerne	87
Hunter, Royal	76	Johnson, Lucile	219
Hunter, Ines	96, 210	Johnson, Malcolm	29, 59, 161, 220, 245
Hunter, Kenneth	79	Johnson, May	69
Hunter, Virginia	211, 248	Johnson, Myrle	80
Huntington, Roy	153	Johnson, Nelda	75
Hutchings, Brian	79, 240	Johnson, Paul	93
Hutchings, Alberta	92	Johnson, Rache I	69
Hyde, Betty	89, 126, 139, 200	Johnson, Robert	97
I		Johnson, Steve	248
Irwin, George W.	65	Johnson, Claire	132
Isaac, Bert	95, 191	Johnson, Vearl	34
Isaksen, Clara	81, 249	Johnson, Wanda	68, 192, 219, 235
Isaksen, Marie	96	Johnson, Weston	80
J		Johnston, Delwin	91, 222, 234
Jackman, Wanda	96	Johnston, Helen	79, 132, 200
Jackson, Beth	75	Jolley, Ann	139, 215
Jackson, Elda	238	Jolley, Udell	65, 129, 193
Jackson, Ellen	45, 180, 182	Jones, Dale	55, 187, 228
Jackson, Norma	76, 132, 211	Jones, Donna	97
Jackson, Reva	67, 219	Jones, Eileen	92
Jacobs, Bennet	81, 127, 233	Jones, Elroy	40
Jacobs, Keith	79	Jones, Emil	92, 234
Jacobs, Milton	69, 126, 128,	Jones, Josephine	90
Jacobs, Madge	80, 234, 239,	Jones, Kaye	88
	249, 245	Jones, LaVerne	88, 182, 243
Jacobson, Rilla	77, 212	Jones, LeRoi	72, 153, 189
Janson, Dorothy	42, 213	Jones, Marjorie	249
Janssen, Helen	63, 196, 240	Jones, Max	64, 175
Jarvis, Ann	81	Jones, Melva	39
Jarvis, George	248	Jones, Vivian	79, 203
Jaussi, William	248	Jordan, Lee	248
Jeffery, Iliff	43, 174	Jorgensen, Betty	234
Jeffery, Pearl	50	Jorgensen, Calva	92, 235
Jenkins, Beth	211	Jorgensen, Everett	65, 230
Jenkins, Elvira	79, 216	Jorgensen, Glade	79, 127, 132,
Jennings, Forest	77		134, 226, 248
Jensen, Alva	160, 164	Jorgensen, Jordon	92
Jensen, Ana	38, 139, 242	Judd, Afton	66, 214
Jensen, Beulah	85, 249	Judd, Dee	71
Jensen, Byron	85, 134, 249	Judd, Florence	57, 213
Jensen, Cannon	60	Jukes, Jackson	165
Jenson, Eleanor	63	K	
Jensen, Gilman	58, 176, 224	Kartchner, Fred	49, 222, 246
Jensen, Henry	67, 127, 240	Kartchner, Ray	223
Jensen, Iola	219	Karren, Ethel	81, 219, 235, 249
Jensen, James	165	Kavachevich, Melvin	63, 162, 164,
Jensen, John	89, 246		176, 225
Jensen, Lola	138, 296	Kay, Afton	49, 216
Jensen, Mabel	81, 213	Kelley, Irving	93
Jenson, Morris	91	Kelme, Bob	165
Jenson, Ralph	50	Kelsey, Helen	86, 233
Jensen, Walter	88, 238	Kean, Faye	91
Jensen, Walter	56	Kemp, Wilford	91



# BUTLER'S

Are for the B. Y. U.  
"FIRST, LAST AND ALWAYS"

For Reason of Its Educational Supremacy

## CHERRY HILL PRODUCTS

Stand for  
QUALITY  
DEPENDABILITY  
SAFETY

## CHERRY HILL DAIRY

24 South Fourth West

Phone 713



DOESN'T IT GET YOUR GOAT WHEN YOUR  
"BLIND DATE" TURNS OUT TO BE A "HEAVY DATE"?

Kendall, Marie	65
Kenner, Delmar	67, 153
Kenner, Glenn	34
Keith, Howard	60
Killian, George	74, 188
Killpack, Marjorie	88, 134, 233
Kimball, Griffith	57
Kimball, Gwen	79, 212, 240
Kimball, Grace	194
Kimball, Heber	90, 234
Kimball, Virginia	43, 196, 218
King, Dwight	176, 225
Kirk, Warren	67, 153, 198
Kirkham, Ralph	81, 134, 248
Kirkham, Rose	46, 197, 208
Kitchen, Levi	70, 235
Knight, Jennie B.	201, 237
Knight, Mary	91, 126, 139
Knight, Philip	48, 176, 225
Knudsen, Beth	94, 131, 217
Knudsen, Leola	96
Knudsen, Wesley	95, 246
Kicherhans, Lavor	86
Korth, Clara	90
Kump, LaVar	166, 168, 223, 245
L	
Lambert, Carlyle	74, 195, 245
Lambert, James	76, 174, 175, 244
Lambert, Marguerite	207,
	238, 248
Lambert, Maurice	96, 234
Lambert, Theron	54, 235
Long, Sidney	46
Larson, Arvid	62
Larson, Cathreen	137
Larson, Celia	67, 194, 216
Larsen, Donald	230
Larsen, Eugene	36, 195, 230, 246
Larsen, Glen Dale	65, 242
Larsen, Harold	78, 229, 240
Larsen, Harold	87, 127, 191, 230
Larsen, Herbert	61, 233
Larson, Kathleen	89
Larson, LaMar	95
Larsen, Lucy	88
Larson, Mary	243
Larsen, Merrill	91
Larsen, Ronald	79
Larsen, Rex	36
Laudie, Fern	194
Law, Elcee	71, 205, 241
Law, Rondo	48, 172, 223, 245
Laws, Wanda	89
Laycock, Harold	71, 132, 142,
	192, 222, 237
Laye, Arma	76, 216
Laye, Rhoda	85, 216
Layton, Iwa	81, 213
Layton, Leola	96, 236
Leaming, Jack	85, 224
Leavitt, Hafen	91, 243, 165
Leavitt, Jay	243
LeBeau, Boneta	76, 127, 234,
	244, 249
LeeMaster, Vernon	138
Lefler, Thomas	96
Lemon, Floral	96, 235
Leom, James	97
Lemon, Olive	79, 234
Leonard, Hugh	85, 134, 224

Leonard, Drew 95, 134, 165, 225  
 LeSueur, Gordon 63, 134, 236  
 LeSueur, Oma 43, 180, 182, 236  
 LeSueur, Woodrow 88, 165, 236  
 Lewis, LeGrande 88, 256  
 Lewis, John 75, 222, 248, 249  
 Lewis, Kenneth 53  
 Lewis, Lorean 91, 182, 243  
 Liddle, Doyle J. 35  
 Lind, Arta 97, 233  
 Linn, Betty 60  
 Linford, Edith 96, 211  
 Lindsay, Ina 197  
 Livingston, Vaughn 36  
 Lloyd, Vaughn 78, 161, 164, 244  
 Lloyd, Parley 95  
 Lodge, Patricia 79, 214  
 Lortz, Virginia 53, 201, 234  
 Losee, Ferron 52, 187, 189, 221  
 Lott, Delbert 80  
 Lott, Willard 47  
 Loveridge, Richard 134  
 Loveland, LaVere 91, 234, 249  
 Lublin, Blanche 66, 235  
 Ludlow, Lavinia 85  
 Ludlow, Lewis 248  
 Lund, Fay 97, 216, 242  
 Lundquist, Junior 42, 132, 192  
 Lynn, Gerald 79, 224  
 Lyon, Ailen 219  
 Lyons, Walter 160, 164, 167  
 M  
 Maybe, Phyllis 218  
 Mackay, Oral 235  
 MacKnight, Katherine 89  
 Madsen, Allan 84, 227, 242  
 Madsen, Beth 215  
 Madsen, Eva 62, 205  
 Madsen, Russell 96  
 Mangum, Frank 46  
 Mangum, Jessie K. 211  
 Manning, Ivy 86, 234  
 Manwaring, Gladys 64, 126, 129,  
 193, 201  
 Manwaring, Iris 76, 134  
 Marchant, Thomas 89  
 Marchant, Hazel 91  
 Marchant, Maroni 65  
 Markham, Lynn 48  
 Markham, Gladys 87, 205  
 Markham, Mac 78  
 Marquardson, Max 55  
 Marsden, Althea 42, 196,  
 212, 237  
 Martineau, June 67, 153, 234, 248  
 Martin, Flora 91  
 Martin, Paxman 91, 194, 230  
 Maughan, Angus 86  
 Maughan, Lila 153  
 Maxwell, Eldredge 42  
 Maxwell, Lin 75, 236  
 May, Chester 66, 190, 226, 233  
 Maycock, Naomi 81, 217  
 Mayer, Louise 88, 212, 239  
 McAdam, Beverly 97  
 McAllister, Rhea 48, 196, 213  
 McBeth, Paul 122, 163, 164, 171,  
 225, 245  
 McBride, Herold 70, 246  
 McClellan, Chase 97

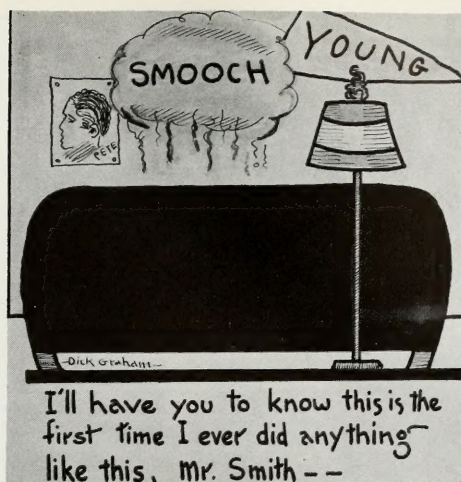

THE HOME OF  
HART, SCHAFFNER & MARX  
CLOTHES

SHRIVER'S

16 West Center

Provo, Utah

HENAGER BUSINESS COLLEGE

Salt Lake City, Utah

"The School with Six World Records"

Enroll Anytime . . . Special and Regular Classes During  
the Summer

A POSITION FOR EVERY GRADUATE







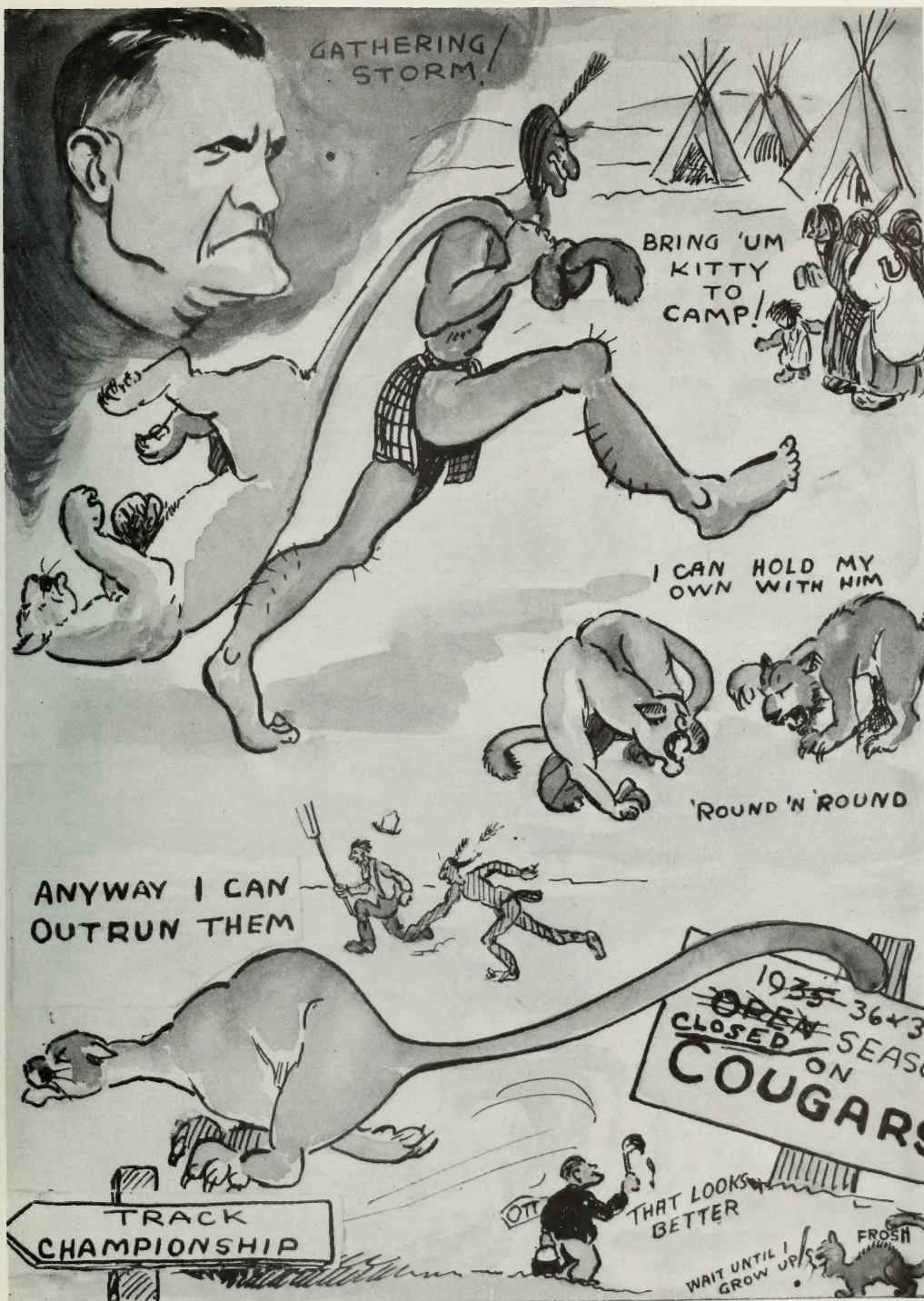



McCoard, Donna	61
McConkie, Ellen	97
McCracken, Cleo	61
McDonald, Winnifred	62
McDougle, James	64
McDougal, Gilbert	84, 202
McEwan, Blanche	87
McGregor, Mary	55, 137, 138,
192, 198, 201, 248	
McGuire, Dorothy	97, 205
McGuire, James	53, 223
McGuire, John	34, 195, 223
McGuire, Ray	41, 187, 153
McIntire, Wayne	51, 221,
248, 249	
McIntire, Floyd	50, 221
McIntosh, Fern	84
McKay, Donald	138, 248
McKay, Oral	93
McKenzie, Howard	153, 162, 164
McKnight, Niel	68, 231
McMullin, Deloy	85, 153, 229
McOmie, Clara	92
Meiling, Virginia	84, 153, 249
Meldrum, Gilbert	70, 239
Memmott, LaPrele	95, 241
Mendenhall, Max	89, 132
Mensel, Marjorie	132
Menzies, Lila	70, 216
Mercer, Alma	78, 249
Mercer, Luana	37, 126, 186
Merchant, Alton	229
Merrill, Bentley	70
Merrill, Dave	34
Merrill, Dorothy	91
Merrill, Douglas	58, 137, 142,
192, 223, 248	
Merrill, Emily	93
Merrill, Harriet	90, 239
Merrill, Laura	30, 58, 126
196, 214	
Merrill, Paul	89
Merrill, Ruth	200, 236, 248
Merrill, Velma	35, 36, 216, 236
Messinger, Arlo	195
Metcalf, Marvin	95, 234
Meyrick, Verl	70, 225, 242
Mickelsen, Gail	203
Mickelsen, Woodrow	54, 127,
187, 191, 227, 240	
Mills, Bert	97
Miller, Dagmar	89, 216
Miller, Dean	132
Miller, Albert	49, 190, 246
Miller, George	91
Miller, Melba	96
Miller, Vance	88
Millet, Buelah	37, 45, 186, 214
Milliner, Darrel	71, 230
Miner, Delbert	75, 242
Miner, J. Edwin	87
Miner, Gordon	90
Miner, Louie Jean	63, 242, 249
Mitchell, Irene	74, 217
Mitchell, Kent	96
Moffett, Joseph	51
Moncur, Vern	71, 234
Monk, Ralph	64
Monson, Jesse	68, 248
Moon, Dora	81, 235

## THE BEST IN ENTERTAINMENT ALWAYS

Balanced Programs Properly Presented  
AT THE

## NEW PARAMOUNT

## SEARS ROEBUCK & CO.

SATISFACTION GUARANTEED

189 West Center Street  
PROVO, UTAH



An so we picks up dese babes — see?



## DISTINCTIVE COLLEGE OUTFITTERS

Everything Direct to You from the Style Centers

Everything that is authentic in the best university is here.  
Extraordinary values and fine quality merchandise at  
modern prices.

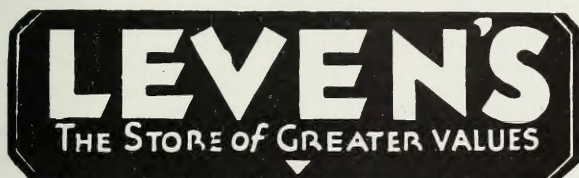

## TRI-STATE LUMBER COMPANY

(Formerly Smoot Lumber Co.)

### HELPFUL SERVICE

Phone 20

Provo, Utah

Moon, Marjorie	93, 234
Moon, Vernon	94, 234
Moore, Eleanor	96, 134, 213
Moore, Harvey	66, 195
Moore, Marjorie	248
Morby, Hortense	62
Morgan, Arthur	61, 188
Morgan, Betty	89, 137, 234, 249
Morgan, Lucille	85, 212
Morgan, Ned	87
Morrill, Glenn	58, 77, 175, 188, 234
Morrill, Shirl	90
Mortensen, Chris	165
Mortensen, Clara	77
Mortensen, Donald	66, 246
Mortensen, Estella	53, 196, 238
Mortensen, Floyd	238
Morton, Ermel	41, 128, 193, 230
Mower, Wilford	165
Mouristen, Glendale	87, 165
Mugleston, Alberta	85
Muhlestein, Tell	93, 158
Munson, Leo	92, 134
Murdock, Carl	85
Murdock, John	63
Murdock, Maurine	73, 74, 153, 186, 210, 249
Murphy, Paul	70, 234
Murray, Eunice	235
Murray, Lawrence	92, 235
Murry, Mark	165, 243
N	
Nance, LaDeman	196
Naye, Myrna	97
Naylor, Adelbert	90
Nebeker, Garth	89
Nelson, Arva	97
Nelson, Bernice	93, 139
Nelson, Charlotte	76, 139, 195, 207
Nelson, Dona	64
Nelson, Elmo	58, 234
Nelson, Elvin	54
Nelson, Jay	49, 129, 187, 228
Nelson, Howard	91
Nelson, John	134
Nelson, LaRelle	66, 129, 188, 193, 234
Nelson, Leona	75, 203
Nelson, MaRee	36
Nelson, Marion	213, 248
Nelson, Maurine	213
Nelson, Milton	52, 187, 193, 198, 153, 129, 247, 223
Nelson, Roscoe	66, 128, 195, 229
Nelson, Beatrice	94
Neves, Elda	76, 132, 137, 138, 207, 246
Newcomer, Vincent	64, 126, 187, 222
Newren, Loey	80, 246
Nicholes, Eleanor	44, 126, 248
Nicholes, Henry	36, 246
Nicholes, Max	87, 248
Nicholes, Paul	62, 236
Nickerson, Roy	76, 227
Nickerson, Sarah	81, 239
Nicksen, Fred	88, 153, 229, 249
Neilson, Clark	226, 234



## Your Wardrobe...!

Is It Always Ready for a  
Surprise Invitation?

Our Cleaning and Pressing  
will keep your clothes ever  
new in appearance, and will  
make them moth-proof.

**MADSEN  
CLEANING CO.**

ASK FOR

**HANSEN'S  
CANDY**

"A BAR FOR  
EVERYBODY'S TASTE"

**LOOK NICE FOR  
GRADUATION**

Have Your Hair Done at the

**"Y"  
BARBER BEAUTY  
SHOP**

Permanent Waves

On "Y" Corner

Phone 1279

Nielsen, Dallin	52, 132, 134,	Percival, Evan	165
138, 192		Percival, Guy	62, 235
Nielsen, Farran	89	Perkins, Norma	40
Nielson, Fred	87	Perrett, Barbara	41, 192, 234
Nielson, Jennie	90	Perry, Betty	86
Nisson, Antone	195	Perry, Leone	86
Nokleby, Lee	97, 233	Perry, Roland	81
Norton, Leslie	53, 188	Peterson, Anna Lou	46, 210
Nosak, Keith	77	Peterson, Carrie	74
Nosack, Walter	70, 240	Peterson, Cornelius	29, 37, 58,
O		119, 120, 187, 188, 221	
Oakden, Hortense	81	Peterson, Dan	89
Oakley, Reginald	191	Peterson, Dean	81, 237
Oakley, Richard	153	Petersen, Edith	92, 217, 240
Oaks, Charles	159, 161, 164, 245	Petersen, Edsel	68, 237, 249
Oaks, LeRoy	35	Peterson, Ervin	76, 189
Oblad, Bernice	95, 205	Peterson, Eugene	42, 242
Ohlwiler, Ferrin	92	Peterson, Florence	138
Ohlwiler, Wendell	57, 188	Peterson, Grant	86, 153, 225
Oldroyd, Jay	71	Peterson, Howard	36, 223, 246
Oldroyd, Geneel	75, 81, 216	Peterson, Gretta	241
Oldroyd, Reed	220	Peterson, Lois	60, 213
Oliphant, Elgin	72	Petersen, Margaret	78, 153,
Oliverson, Grace	97, 233	241, 248	
Olsen, Arvilla	97, 139, 217, 240	Peterson, Margaret	47
Olsen, Anna	78	Peterson, Mary	89, 286
Olsen, Ben	95	Peterson, Mervin	58
Olsen, Clifford	93	Peterson, Narvin	248
Olsen, Cora	92, 139	Paulson, Jean	153
Olsen, Dean	62	Peterson, Parlell	248
Olsen, Garth	75, 228	Peterson, Tom	70, 228, 238
Olsen, Georgia	81, 219	Peterson, Utahna	98, 241
Olsen, Helen	248	Peterson, Zella	89, 182
Olsen, Jay	74, 246	Pherson, George	245
Olsen, Marge	91, 127	Phillips, Carlos	88 230
Olsen, Marion J.	177, 220	Pickett, Ross	223
Olsen, Marvin	69	Pickup, Clair	72, 234
Olsen, Ruby	78, 203, 242	Pickup, Grant	96, 234
Olsen, Sterling	78	Pierce, Arthur	84
Olsen, Verne	77	Pierce, Byron	84
Openshaw, Levi	91	Pierce, Florence	63, 217
Oswald, Nolan	74, 234	Pitcher, Walter	34, 237
Osguthorpe, Selena	84	Platt, Marion	80, 126, 193
Ott, James	48	Pond, Beth	94, 139
Owens, Darlene	44, 237, 245	Pond, Cleo	95, 249
Owen, Jack	70, 127, 191	Pond, Leon	248
P		Postma, Frank	132, 134, 235
Pace, Anthony	248	Potter, Glen	153
Pace, Ella	90, 132, 134	Poulson, Elmo	69, 127, 129
Pace, Evelyn	41	Poulson, Eva	71, 196, 207, 242
Pace, Joseph	79, 222, 246, 248	Poulson, Florence	87, 211
Pace, Pauline	81, 234	Poulson, Lillian	75
Pace, Verdell	164	Powell, Gwendolyn	74, 217
Packard, Tess	66, 153, 197, 198	Powell, Kathryn	97, 217
Page, Boyd	49, 228	Powell, May	153
Page, Fred	60, 191, 229	Powelson, Lael	78
Page, Waldo	94, 240	Powelson, Lucille	75, 211
Pardoe, William	90, 177, 220	Pratt, Beth	81, 208, 249
Parker, Margaret	84, 207, 233	Pratt, Jean	97, 137, 249, 256
Parry, Florence	97	Preston, Edward	85
Passsey, Merrill	66	Friday, Leland	29, 68, 126, 132,
Paxman, Lota	138	134, 187, 192, 193	
Paxman, Ruth	209	Prigmore, Ruth	84, 206
Paxman, Beth	28, 29, 47, 139	Prince, Beth	84, 249
153, 186, 198, 215		Prusse, Ruth	202
Paxman, Rulon	36, 188, 229	Pulham, Ronald	77
Payne, Hilda	88, 237	Pullen, Everett	229
Payne, John	36, 49	Pulley, Mary	139
Payne, Lavon	93	Puls, Lester	80
Pehrson, George	163, 164,	Purdy, William	78
176, 225		Pyne, Lucile	67





Smith, Adair	60, 241
Smith, Ferral	93
Smith, Glenn	165
Smith, Guida	91, 236
Smith, Harold	70, 187, 188, 236
Smith, Janice	84
Smith, Jean	62, 126, 183, 196, 204
Smith, John	35
Smith, June	94, 240
Smith, Katherine	68
Smith, LeRoy	67
Smith, Louise	60, 216
Smith, Lowry	89
Smith, Mary	92
Smith, Melvin	248
Smith, Ruth	218
Smith, Sylvia	86, 234
Smith, Utella	81
Smith, Voyn	94, 153
Smoot, Anita	64, 208
Smoot, Fern	153
Snow, Gordon	76, 140, 173, 220
Snow, Nelsen	52
Soderquist, Oscar	217, 240
Snow, Pearl	194
Soffe, Beth	97
Soffe, Darrel	27, 132, 134, 240, 248
Soffe, Kenneth	165
Soffe, Orpha	60, 137, 217, 240
Soffe, Wayne	24, 77, 169, 245
Sorenson, Allen	35, 153, 198
Sorensen, Elaine	96, 242
Sorensen, Gladys	65, 153, 247
Sorensen, Willis	132, 134
Sorenson, Sam	80, 198, 153
Sorensen, Wilson	76
Sowards, Beulah	211
Sowards, Myrtle	47, 194, 196, 210
Spackman, Fred	81, 237
Spalding, Alta	75, 197, 203
Spalding, Ardith	197
Spear, Dorothea	74
Speckart, Orlene	79, 132, 102
Spencer, Emma	76, 139, 206, 233
Spencer, Jack	245
Spencer, Ray	249
Stahmann, Grace	87, 248
Stahmann, Mark	54
Strate, Neva	132
Standifird, Blaine	90, 238
Starley, Rae	80, 241
Starr, Eva	134
Starr, Edna	40, 196
Steadman, Moedl	92, 240
Steele, Stanford	72, 153
Steele, Wanda	61, 241
Steiner, Arles	80, 248
Steiner, Weldon	93, 248
Stephens, Glenna	43, 212
Stephens, Kirk	159, 173, 187, 229, 245
Stephens, Sylvan	227
Stephens, Van	213
Stephens, Wanda	213
Stephenson, Mont	94, 240
Stephenson, Keith	74
Sterling, Len	55, 191
Sterling, Mary	39



Good Will and Best Wishes to the  
Brigham Young University  
and Its Students

## CONSOLIDATED WAGON AND MACHINE CO.

FARM MACHINERY

HARDWARE

We Appreciate the Patronage of B. Y. U. Students

THE "Y" AWARD SWEATERS ARE MADE BY US

The Finest Line of Sweaters, Ladies' Suits and Dresses,  
Men's Suits and Overcoats, and Blankets

Manufactured by

ORIGINAL UTAH WOOLEN  
MILLS

SALT LAKE CITY, UTAH

"IT'S SMART TO BE . . .

THRIFTY"

THE LEADING

STYLES FOR ALL OCCASIONS

TIMED WITH

QUALITY AND PRICE

in Ladies' and Children's Wearing

Apparel and Distinctive Shoes for

Ladies are Traceable to the

LEWIS

LADIES' STORE

IN PROVO, UTAH

Leo N. Lewis, Manager

Sterling, Ross	80
Stevens, Ada	69
Stevens, William	92, 177, 221
Stevenson, Fred	92, 227
Stevenson, Keith	134
Stewart, Loris	38
Stewart, Mildred	78, 202
Stewart, Mashie	87
Stewart, Wilson	96
Stoddard, George	159, 173, 190, 229, 245
Stoddard, Mary	83, 215
Stokes, Lee	66
Stolworthy, Rhea	64
Stone, Max	95
Storrs, Emma Lou	92, 249
Stott, Lynde	85, 246
Stout, Beth	77, 197, 205, 248
Stowell, Irma	68, 215, 234, 247
Strate, Sterling	92, 191, 229
Straw, Marjorie	80, 215
Straw, Rex	78
Strebel, George	75, 126, 224, 234, 256
Street, Ruby	49
Strickland, Joseph	80
Stringham, Jack	78, 161, 164, 244
Strong, Jaynes	46
Summers, Jean	69, 208
Sundberg, Marguerite	65, 153, 201
Sundwall, Arthur	63
Sutherland, Rex	55, 132, 134
Sutton, Helen	139
Sutton, Virginia	139
Swalberg, Ralph	90
Swanner, Charles	91
Swart, Blanche	97, 127, 207
Swendsen, Jennie	71, 200
Swensen, Albert	1, 69, 132, 187, 220
Swenson, Blaine	153
Swenson, Calvin	66, 134, 227, 246
Swenson, Frank	78, 190, 229
Swenson, Helen	209, 288
Swensen, LaRaine	87
Swensen, Laura	87
Swenson, Shirl	29, 69, 153, 187, 198
T	
Tanner, Myrtle	90, 219, 249
Tanner, Wilmer	41
Taylor, Betty	88
Taylor, Carlos	74
Taylor, Dean	76
Taylor, Don	84
Taylor, Golden	53, 159, 174, 187, 245
Taylor, Herbert	51, 226, 244
Taylor, Lola	87, 201
Taylor, Keith	89
Taylor, Margaret	84, 214
Taylor, Marjorie	95
Taylor, Mattie	68
Taylor, Mennel	172, 245
Taylor, Nadine	30, 54, 128, 133, 186, 198, 215
Taylor, Nile	70, 189, 234
Taylor, Ruth	87, 211
Taylor, Ruth	80
Tea, LeGrande	162, 164, 245



# THE MAKING OF THE BANYAN



FOR THE BENEFIT  
OF THE FROSH~

THE BANYAN IS NOW ENTIRELY A STUDENT PROJECT ~ PICTURES ARE TAKEN~ MOUNTED~ PLATES MADE AND PAGES PRINTED BY B.Y.U. STUDENTS AND THE Y PRESS - THE VOLUMES ARE BOUND BY THE PROVO BOOK BINDERY~

A B.Y.U OWNED AND OPERATED PHOTOGRAPH STUDIO TAKES YOUR PICTURE

THE BANYAN OFFICE AND THE Y PRESS IS LOCATED ON THE LOWER FLOOR OF THE MAESER BUILDING ~

MAP OF FLOOR

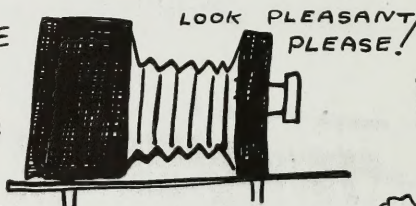
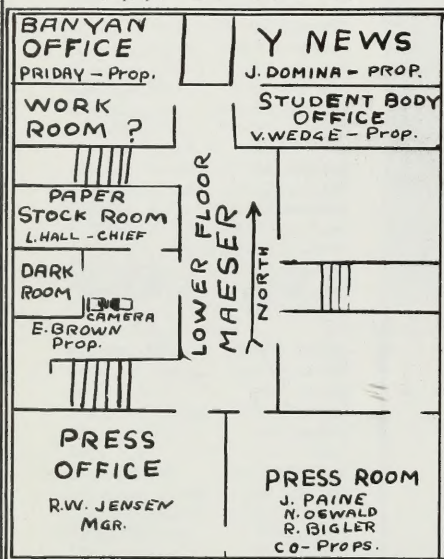

THE PICTURES ARE DEVELOPED AND PRINTED IN A DARK ROOM ON THE LOWER FLOOR OF THE EDUCATION BUILDING



PICTURE OF DARK ROOM

STUDIO IN EAST PART OF BOOK BINDERY BUILDING

(JOE BOLE - PHOTOGRAPHER)  
JOE IS JUST INSIDE THE DOOR

IN THE BANYAN OFFICE THE PICTURES ARE MOUNTED AS THEY ARE TO APPEAR IN THE BOOK

THE PANEL IS TURNED OVER TO THE PRESS PHOTOGRAPHER AND IT IS PHOTOGRAPHED THE EXACT SIZE DESIRED FOR THE PRINTING PLATE



NAMES AND WRITTEN MATERIAL ARE SET IN TYPE BY HAND AND THEY ARE PHOTOGRAPHED TOO.

THE NEGATIVES OF THE COPY AND THE PICTURES ARE FITTED TOGETHER TO MAKE THE PAGE COMPLETE - SOMETIMES EACH INDIVIDUAL NAME IS CUT FROM A NEGATIVE AND STRIPPED IN WITH A PICTURE NEGATIVE - WHERE A PICTURE OF A SENIOR HAS A CLEAR WHITE BACKGROUND - IT HAS BEEN PRINTED OUT BY HAND ON THE NEGATIVE.

PIECED  
(NEGATIVES HELD  
TOGETHER BY  
TAPE)

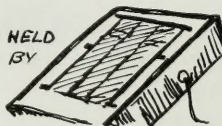

GROUND GLASS  
ON TOP OF BOX -  
ELECTRIC LIGHT  
IN BOX MAKES  
NEGATIVES EASY  
TO READ



TO MAKE A PRINTING PLATE A SPECIALLY PREPARED STRIP OF ZINC IS COATED WITH A SENSITIZING EMULSION~

SENSITIZER IS POURED ON WHILE PLATE IS WHIRLING RAPIDLY—

THUS THE SURFACE BECOMES EVENLY COATED

TABLE WHIRLS RAPIDLY



ZINC PLATE

BLOWER DRIER

PLATE IS VERY THIN AND MADE TO CURVE ABOUT A DRUM ON THE PRESS MACHINE



EXTREME CARE MUST BE EXERCISED IN HANDLING OF PLATES STAINS AND MARKS SHOW QUICKLY

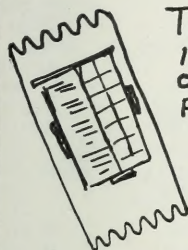

THE ASSEMBLED PAGE IN NEGATIVE IS PLACED ON THE SENSITIZED PLATE AND HELD WITH TAPE

THE PLATE IS PLACED IN AN EXPOSING FRAME AND SUBJECTED TO A BRILLIANT ARC LIGHT FOR SEVERAL MINUTES

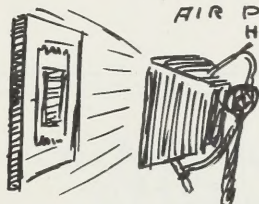

AIR PRESSURE HOLDS PLATE TIGHTLY AGAINST GLASS OF PRINTING FRAME WHILE EXPOSING

EXPOSING COMPLETED—THE PLATE IS DEVELOPED WITH A SPECIAL INK DEVELOPER—THE POSITIVE IMAGE THEN APPEARS

PAPER FOR THE BANYAN PAGES IS CUT FROM LARGE SHEETS—(A MAN SIZED JOB—ASK MR. HALL)

THE PRESS—KNOWN AS THE "MULTILITH" IS NOT VERY LARGE—YET AS MANY AS 50,000 SHEETS HAVE BEEN RUN IN ONE DAY—(DAYLIGHT PLUS MAZDA HOURS)

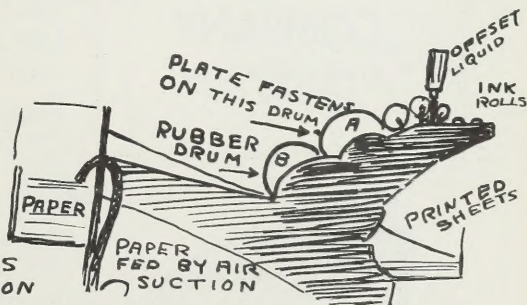

THE PLATE, SECURED ON DRUM A, (SEE SKETCH RIGHT) TAKES INK ONLY WHERE THE IMPRESSION IS ON THE PLATE—AN OFFSET LIQUID MOISTENS THE REST OF THE PLATE—PREVENTING IT FROM TAKING INK—THE PLATE, ITSELF, DOES NOT CONTACT THE PAPER IN PRINTING, IT PRINTS ON THE RUBBER DRUM AND FROM THE RUBBER DRUM THE IMPRESSION IS TRANSFERRED TO THE SHEET—HENCE THE TERM "OFFSET PRINTING"

ONLY ONE PAGE AT A TIME CAN BE PRINTED—WHEN PAGES ARE COMPLETE THEY ARE SORTED AND ASSEMBLED IN PROPER ORDER AND SENT TO THE BOOK BINDERY WHERE THEY ARE TRIMMED AND BOUND IN THE COVER—

EVERYTHING EXCEPT BINDING AND COVER DONE AT THE "Y" BY "Y" STUDENTS

COLOR PICTURES ARE PHOTOGRAPHED THROUGH RED-BLUE-AND YELLOW FILTERS—THREE PLATES ARE MADE AND EACH SHEET GOES THROUGH THE PRESS THREE TIMES—THE COLORS MIX ON THE SHEET MAKING THE SECONDARY COLORS—TINTS—ETC.



# PROVO GREENHOUSE

FLOWERS FOR ALL  
OCCASIONS

Phone 80  
WHERE THE FLOWERS  
GROW

We shall continue in the  
future . . . as we have in  
past . . . to be

Your Headquarters for  
Books  
Stationery  
School Supplies  
Gifts

## DESERET BOOK COMPANY

44 East on South Temple  
SALT LAKE CITY



Teerleink, Virginia	62	Wagstaff, Amy	80
Teichert, Herman	92	Wagstaff, Vera	63
Terry, Heath	242	Wagstaff, Gwen	86, 202, 256
Terry, Lafayette	77, 152, 153	Wakefield, Homer	132, 192
Terry, Norma	97	Waldo, Vern	61, 163, 164, 172, 175, 227, 244
Tew, Naomi	81	Walker, Ellen	67, 248
Thatcher, Lucille	89	Walker, Fay	61, 237
Thaxton, Olive	81	Walker, Winifred	61, 241
Tholen, Margaret	68, 153, 217	Wall, Jason	65
Thomas, Dan	163, 164	Wall, Ruth	77, 235, 249
Thomas, Margaret	38, 206	Wall, Thelma	88, 234
Thomas, Margaret	239	Wallick, Barney	227
Thomas, Rex	68, 220, 249	Walsh, Reed	77, 128
Thomas, Ruth	88	Ward, Golden	68, 234
Thompson, Avis	74	Ward, Dorothy	78, 249
Thornton, Lois	74, 234	Ward, Helen	89, 209
Thorson, Myrna	88	Ward, Keith	85
Threet, Ardelle	219	Warner, Ellen	153, 243
Threet, Roann	219	Warner, Meldon	77, 163, 164, 172, 176, 241, 224
Tietjen, Bernell	94, 132, 134, 248	Warnick, Don	69, 177
Tippetts, Dessa	95	Warnick, Erma	69
Tippetts, Don	69	Warnick, George	68, 226
Todd, Alice	73, 78, 186, 214	Washburn, DeMonte	65, 132, 134
Todd, Florence	68, 122, 138, 139, 142, 186, 249, 214	Washburn, Woodrow	156
Todd, Josie	74	Waters, Merrill	92, 165, 225
Tolboe, Donald	93	Watkins, Arthur	84
Tolboe, Donna	74	Watts, Eva	95
Tolhurst, Gilbert	54, 153, 187, 198, 228	Watts, Maxine	85, 241
Toliver, William	176, 225	Watts, Verdun	79, 134, 249
Torgensen, Betta	97, 139, 207	Watson, Leonard	63, 237
Towers, Adele	91, 217	Watson, Ottella	91, 233
Tucker, Afton	77, 202	Webb, Ina	138
Tuft, Max	76	Webb, Ross	58, 176, 190, 225
Tuft, Venice	88	Webb, Sybil	92, 210, 236
Turner, Dean	87, 230	Webster, Tom	75
Turner, Marjorie	76	Wedge, Virgil	28, 29, 52, 121, 153, 190, 226, 243, 187
Turner, Maxine	96, 205, 249	Weight, Newell	75, 132, 134
Turpin, Marlow	65, 167, 168, 244	Welch, Arthur	81, 220
Tuttle, Marie	94, 215, 249	Welch, Eloise	76, 205, 260
Tyler, Clark	249	Weight, Wilford	62, 132, 134, 190, 192, 248
Tyndall, Clarence	85	Wentz, Lorna	31, 38, 153, 186, 198, 210, 247
U		Wendel, Joseph	69, 132, 134
Undermann, Ralph	84, 153	West, Lois	132
Utley, Quintin	235	Westman, Arden	76, 129, 239
Utvitch, John	96, 191	Westover, Russell	77
V		Wheeler, Melven	160, 164
Vance, Argene	84	Whipple, June	93
Vance, David	89	Whitbeck, Phyllis	216
Vance, Marion	165	White, Bob	93
Vance, Morris	41, 190, 234	White, Clara	77, 134, 206
Van Dam, Lillieth	77, 206	White, Fay	64
Van Wagenen, Donna	97	White, Lewis	91, 153
Van Wagenen, Frank	58, 221	White, Dean	248
Van Wagenen, Fay	219	White, Max	74, 132, 134
Van Wagoner, Merrill	96, 249	White, Nina	81
Vernon, Lucile	78, 134, 248	Whitaker, George	75
Verney, John	69, 162, 164, 170, 236, 245	Whiteley, Alicebeth	48, 137, 138, 139, 192
Vickers, Reva	69, 138, 206	Whiting, Lester	78, 175, 236
Viatti, Reynold	249	Whiting, Maylon	86
Vincent, Byrnece	86	Whiting, Verl	39, 190, 228
Voorhies, Dean	86	Whitney, Ruth	94, 219
W		Whitwood, Mary	92
Wadley, Bryce	46	Wignall, Elva	95, 219
Wadley, LaVere	35	Wignall, Lloyd	225
Wadley, Lucy	80		
Wagers, Marjorie	60, 153, 217, 239, 245		



you'd laugh  
too if you  
got a month  
head start



This guy always  
wins — this contest

## D. G. HENROID, INC.

"THE I. G. A. STORE"

A COMPLETE FOOD  
MARKET

80 West Center Provo, Utah  
PHONE 131



The dear  
little Frosh  
who became  
famous.

(THE ones under  
the beak are glued  
on.)



If you want it strained  
wear these



This page  
would be a  
hairly one  
if he hadn't  
shaved this  
morning.



The skin  
they love  
to touch

## UTAH PHOTO MATERIALS COMPANY

26 Years of Photo Service

PHOTO SUPPLIES  
CAMERAS

27 West South Temple  
Opposite Temple Square

The good  
old professor,  
His grows  
like a heifer.



Success  
after 30 yrs.  
He started  
when he was  
A freshman —

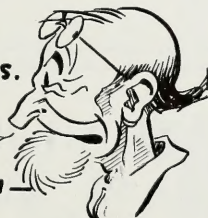

YE BANYAN  
EDITOR



WHISKERS  
OF 1936

- Sam Calder

## SWEET'S

SALT LAKE

BARS

Are All-Ways Good



Wightman, Verden	75, 224
Wightman, Wallace	93
Wilde, Grace	95
Wilding, Preston	91
Wilkins, Madelyn	96, 205, 234
Willardsen, Ruby	62, 219, 242
Williams, Ruth	81
Wilson, Boyde	74, 248
Wilson, H. Carma	64, 235, 249
Wilson, Don	51
Wilson, Della	94
Wilson, Harvey	60, 191, 226
Wilson, Gene	85
Wilson, Woodrow	63, 177
Winder, Joseph	65, 235
Wing, Sherman	227
Wing, Nilles	75, 228
Winterton, LaPreal	76, 200
Winters, Hannadel	78
Winters, Margaret	97, 242
Winward, Morris	78, 233
Wood, Glenna	64, 217
Wood, Lynne	51, 248
Woodland, Byron	93
Woodruff, Ruth	79
Woodward, Jack	70, 164, 176, 244
Woolf, Aenone	93, 212, 237, 238, 249
Woolf, Anthony	43, 128, 195, 223, 237
Woolf, Golden L.	237
Wooley, Allan	96
Woolf, Wilbur	237
Wooley, Claude	234
Wooley, Henry	65
Wooley, Alex	235
Wright, Erva	90, 134, 139, 206
Wright, Frank	50, 164, 166, 168
Wright, Iris	64
Wright, Norma	211
Wright, Rosella	67, 212
Wycherly, Gaylen	89, 153
Y	
Yancey, Lowell	68
Yarbrough, Amthor	153
Yardley, June	77
Youkstetter, Pearl	77, 209, 249
Young, Alaire	79, 233, 248
Young, Clifford	69, 187, 191, 244, 248
Young, Darroll	67
Young, Evelyn	67
Young, Dwightt	256
Young, Helen	49, 153, 186
Young, LuCinda	93, 198, 209
Young, Martin	75
Young, Max	94
Young, Mildren K.	67, 126, 234, 249
Young, Persis	78, 127
Young, Sylvia	213
Young, Theodore	50
Young, Woodrow	93, 235
Z	
Zabriskie, Emma	94, 208
Zodell, Jerry	96
Zumbrunnen, George	88

## The **CREAKS** have a word for it

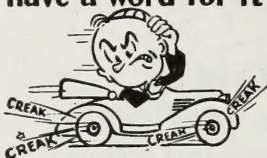

\*Time to drive in for a scientific grease job. Better still, don't wait for the squeaks (or the creaks) to remind you. They're much better still. We'll keep them that way for you.

## UTAH OIL REFINING COMPANY

Hundreds of Service Stations in Utah and  
Idaho



## EVERYTHING PHOTOGRAPHIC

# EASTMAN KODAK STORES INC.

155 South Main St.

Salt Lake City, Utah

## UTAH-IDAHO SCHOOL SUPPLY CO.

School, Office, Church and Theatre Furniture . . .  
School and Office Supplies . . Textbook Depository  
Duplicators . . Mimeographing . . Stencils . . Ink and  
Supplies

**GLOBE-WERNICKE**

Filing Equipment . . Bookcases . . Safes

**LEOPOLD**

Desks and Tables

155-157 South State Street

Salt Lake City, Utah



## Ye Bunyon Queen

### To The Bunyon Queen

The Bunyon queen shall surely shine,  
By sudden blasts, or slow decline.  
On she toils from day to day  
Her social comforts drop away--

She is not fair to outward view  
Her loveliness they never knew.  
Her looks are sometimes coy and cold  
My heart leaps up when I behold

Her eyes as stars of twilight fair,  
Like a sunset too, her dusky hair,  
Pointing upward to the sky,  
Luring, calling, passers by.

I saw her again from a different view.  
As maybe you have seen her too,  
Like something fashioned in a dream  
This lovely girl, the Bunyon Queen.







As the Seniors march down University Avenue and down the aisle of commencement of life with its many opportunities, this school year becomes history. May this volume of the 1936 Banyan be a reminder and help relive the many joyous days spent here at the "Y." In it we have tried to include those things which you will want to remember.

I am indebted greatly to the following for their services rendered: The many diligent workers on the staff; the untiring efforts of the University Press; the design of the book and technical supervision by Ralph Jenson; the assistance of Dr. Hales and the photo department; Glen Potter and Fae Cottam for their art contributions; the Provo Book Bindery for the binding; and the David J. Molloy Company for the cover.

LELAND PRIDAY  
Editor.





11





