

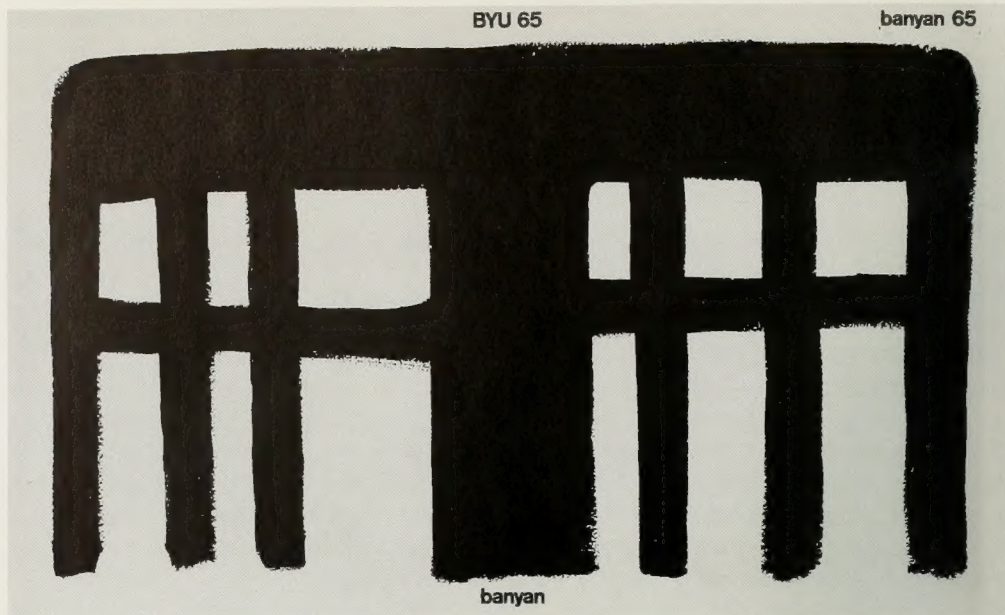

Edit
Edit
Edit
manag
dvis

1 Ali
Valle
Woo
OTC
togr
nicia
Sun
Watt
Mi
INI
INC
'ixon
Dah

51



THE COVER: In the early days of Brigham Young Academy, Karl G. Maeser often compared the school to a Banyan tree, whose branches send out numerous aerial roots that reach down to the soil and give rise to new trunks, thus covering an ever-expanding area. This comparison made a particular appeal to the 1914 Studentbody Vice-president Belle Wilson, who submitted the name Banyan as a winning entry in the yearbook contest to name the book.

On the cover of the 1965 Banyan, artist Mike Graves has attempted to depict the ever-widening influence of BYU as symbolized by the Banyan tree design. The trunk represents the body of the University; the top and horizontal branches represent the continuing growth of the school in the form of scholastic and spiritual matters; the branches that take root away from the mother trunk are indicative of the individuals that leave the University but forever retain physical, intellectual, and spiritual ties.

Contents

introduction ————— 4

The Valley	4
The University	8
The Students	14

academics ————— 24

Administration	26
Colleges	34
Student Awards	76
Alumni	78
Stakes	80
Speakers	82
Assemblies	86

activities ————— 88

Homecoming	90
Cougar Days	98
Preferred Men	100
Winter Carnival	102

banyan 65

Published and copyrighted May,
1965 by the Associated Students of
Brigham Young University, Provo,
Utah. Volume 51.

International Week	106
Engineering Week	108
Elections	110
Belle of the Y	112
Songfest	114
Junior Prom	116
Y Day	118
Wilkinson Center	122
Other Events	126
Student Government	130
Program Bureau	142
Studio, Press	145
Women's Week	146
Student Life	148
Daily Universe	150
Banyan	154

Helio Gonzalez, **Editor**
 Andrea Lee, **Associate Editor**
 Kay Ferrell, **Managing Editor**
 Lynn Tanner, **Business Manager**
 Merwin G. Fairbanks, **Advisor**

COPY: Rosemary Henley, Editor; Fern Alice Smith, Lydia Powers, Donna LaValley, Dorothy Hall. LAYOUT: Jeane Woolfenden, Editor; Dennis Bush. PHOTOGRAPHY: Galen Gadd, Head Photographer; Marjorie Norris, Lab Technician; Spencer Lewis, Norman Smith, Jaron Summers. ORGANIZATIONS: Susan Watts. FINE ARTS: Cathy Stock. CLASSES: Mignon McCracken, Sheila Knight. ADMINISTRATION: JoDee Madsen. INDEXING: Marilyn Jensen. SPORTS: Douglas Wixom, Glay Homer. ACTIVITIES: Janet Dahl.

organizations — 158

Service	160
Departmental	173
Geographical	194
Special Interest	205
Housing	239

fine arts — 248

Introduction	250
Lyceums	252
Theater	254
Music	262

sports — 280

Pep Groups	282
Football	284
Cross Country	291
Wrestling	292
Skiing	294
Hockey	295
Soccer	296
Gymnastics	297
Rodeo	298
Golf	299
Basketball	300
Baseball	310
Track	314
Tennis	320
Volleyball	322
Bowling	323
Intramurals	324

index — 461

classes — 328

Freshmen	330
Sophomores	366
Juniors	390
Seniors	408
Senior Nurses	448
Engineers	450
Graduates	452

In the Fall of 1776 Father Francisco Escalante and his party, the first white men to visit Utah Valley, reached the shores of the 30-mile long Utah Lake on their historic quest of a shorter route from Santa Fe, New Mexico, to Monterrey, California. The explorers were fascinated by the richness of the land and they described it as "The most pleasant, beautiful, and fertile in all New Spain." Seventy-one years latter, the valley's beauty and fertility attracted another group: the Mormon pioneers, who after their hazardous trek across the Great Plains came to explore the plush basin, and soon thereafter began its colonization.

Today, like many areas of the West, Utah Valley is a land of contrasts. Clustered in the wide valleys and on the level plains are the devices of modern civilization, but the outstanding scenery has changed little. One has only to travel a few miles in any direction to reach primitive, virgin terrain, that remains much as it was when first viewed by the early explorers and settlers. The abundance of water, wild game, rich soil, and rugged terrain . . . all combine to provide a great variety of agricultural and recreational opportunities.

continued

"The Most

Utah Lake (right) is a favorite spot of water sports enthusiasts. The colorful sunsets are often recorded on film and canvas.

Utah Valley (below) as viewed from the top of the mountains that form Provo Canyon. Highway 189 winds towards Provo.



Beautiful Valley in all New Spain”



A CITY OF OPPORTUNITIES



Downtown Provo (above) still has the charm and peace of a small city. Cultural opportunities equal those of much larger cities.

Horticulturists around the Provo area have made Utah County the leader in the state in the production of apples, pears and peaches.



In 1825 a young French-Canadian trapper by the name of Etienne Provost came into the territory to explore the valley which one day was to become a rich agricultural center. It was this relatively unknown woodsman for whom Provo City, originally known as Fort Utah, and later simply as Provo, was named. Provo, the county seat of Utah County, is also the third largest city in the state with a population of over 40,000. Although a city of cultural and religious organizations, education and industry, perhaps Provo's biggest claim to national recognition is its distinction as the residence of Brigham Young University, the largest religious affiliated school in the United States.

Boats for rent (below) line the shore of Provo River. Famous for the abundance of trout, the river draws anglers from all states.





The old Grant library now provides space for offices, classrooms, and a museum.

The Dream That Became a Reality

With the advice to “not teach even the alphabet or the multiplication tables without the Spirit of God,” Karl G. Maeser, Brigham Young Academy’s first principal, assumed his duties in 1875 over 29 pupils. Nine years later, a fire totally destroyed the school, but classes stubbornly continued in a warehouse until the new academy building was completed. Years passed, enrollment increased, and in 1903 the Academy became a University. As further expansion became necessary, a site was selected on a hill overlooking the lake and the valley.

continued

This aerial view shows most of the 100 buildings and facilities that make up the campus today.

The new Clark library with five levels has facilities for more than 1,000,000 volumes.



The Dream That Became a Reality *continued*

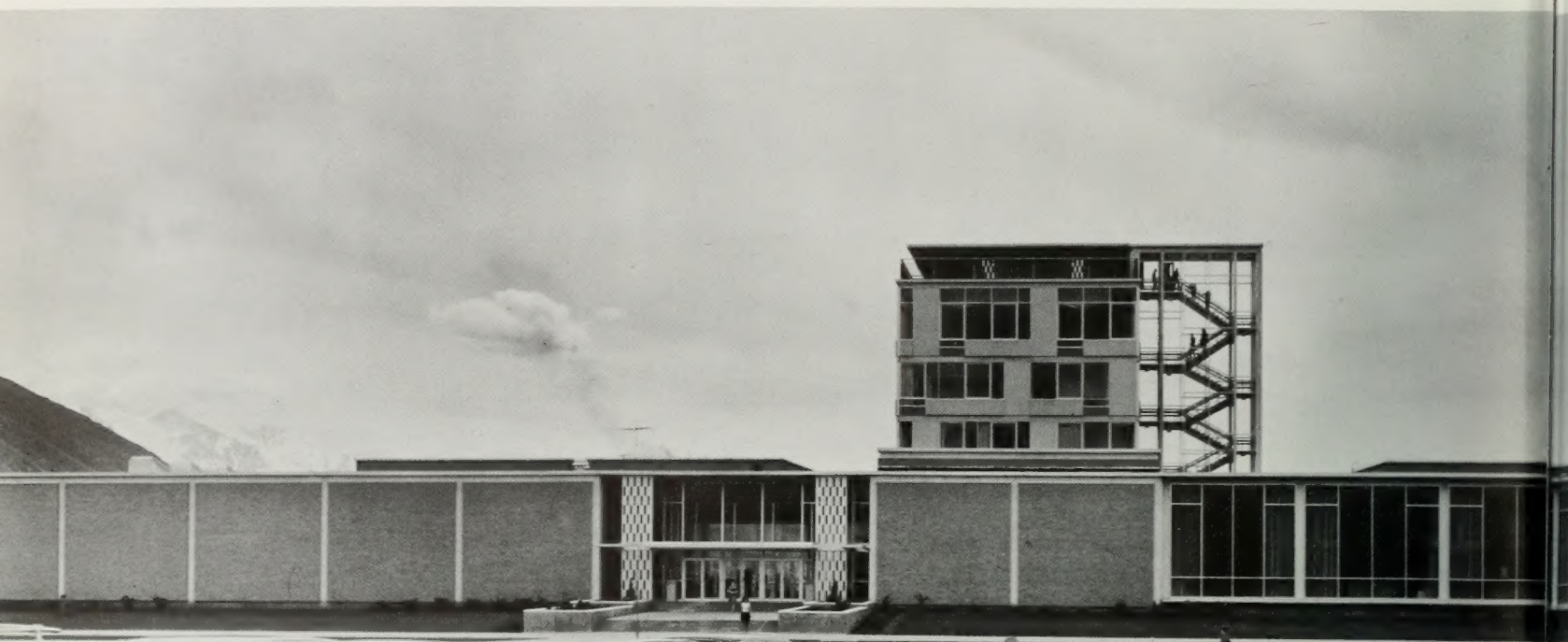

T
C
o
f
c
h
r
o
n
o
r
i
s
o

NEW BUILDINGS AND MORE TO COME

Honoring the visionary man who foresaw through construction delays the "many more" structures to come, the Maeser Memorial Building was the first edifice on what is now known as "upper campus." Beginning with this \$110,000 building, "upper campus" has expanded to its present size of some 100 permanent structures. The University today presents a campus orderly covered with some of the finest facilities to be offered anywhere in the country. As the destiny of a great university comes closer and closer to becoming a reality, one cannot help but be awed by such buildings as the mammoth fine arts center, the all-steel football stadium, or the seven million dollar student center. The clean-cut studentbody has grown to almost 18,000 and graduates are vigorously pursued by employers who honor their reputation for hard work and integrity. Not satisfied with the complimentary rating the school now possesses, administrative officials continue to plan for improvement and growth, always seeking out faculty and students who truly exemplify the ideology of the Church.

continued



The new Ernest L. Wilkinson Center (above) is the social hub of the university. Facilities include bowling lanes, dining rooms, bookstore, post office, and more. The Franklin S. Harris Fine Arts Center (below left) is the largest academic building on campus.

During the past year, the new football stadium (below) attracted the largest sporting audiences in Utah history. Here fans flock to the stadium to see the Homecoming football game.



AND TRADITIONS TO LIVE FOREVER

With school growth, traditions have been formed, and are being formed, to stand as much a part of the University as the concrete structures housing the vast educational facilities. High astride the mountain to the east is the huge, block Y, symbolizing the near-tangible feeling designated as "The Spirit of the Y." Anyone fortunate enough—and brave enough—to become engaged or pinned encounters the inevitable rite of being dunked into any available body of water, including Utah Lake, and the infamous Botany Pond. After an athletic victory, the aged, bronze Y-bell atop the tower overlooking the fieldhouse, clangs forth the welcome tidings of conquest. Win or lose, the teams are always accompanied by an upright, furry creature known as Cosmo.

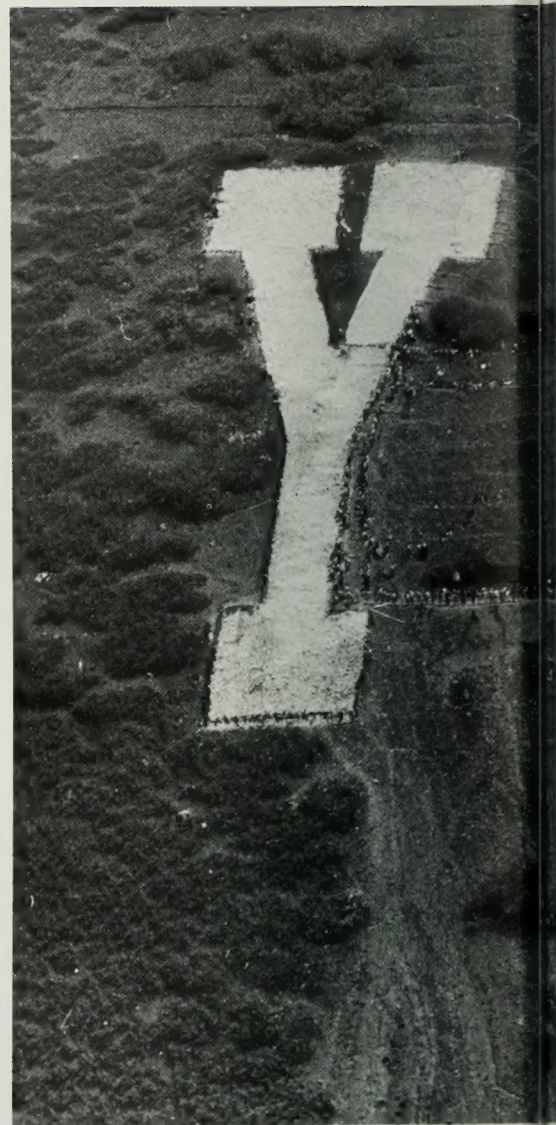

Hundreds of students help whitewash the Y block once a year during Y Day.

The old Y-Bell, cracked and recast, still retains its clear, victorious tone.

The Dream That Became a Reality continued

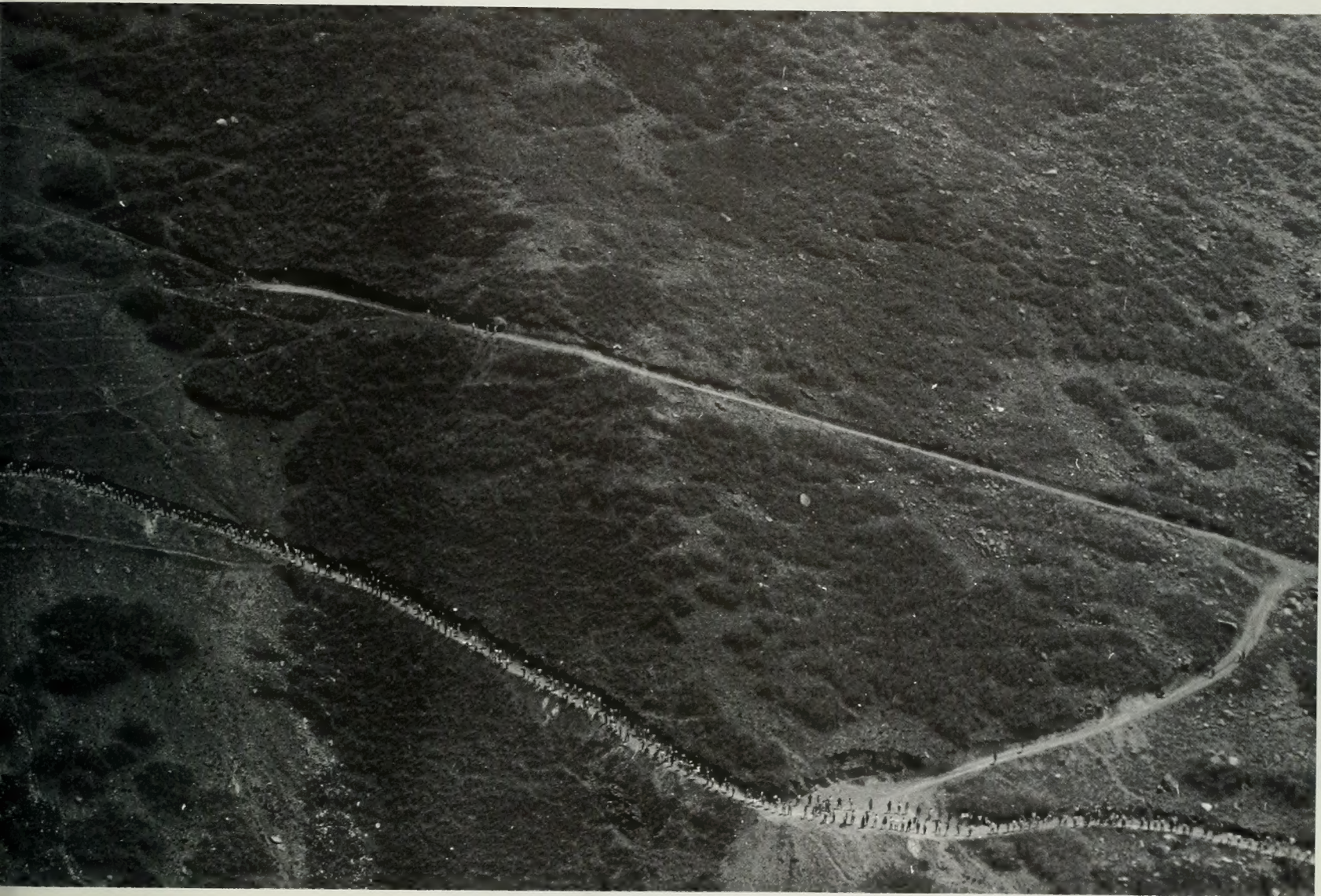

Horror and mischief are reflected on the face of a BYU coed as her future mate is cast into the Botany Pond.



Avid interest is reflected in the faces of BYU students in all activities, whether their roles are of spectators or participants.



For the sponsorship of classes, sports, and campus organizations, there was always somewhere to go, and something to do and see.

17,800 Students Represented Sixty Countries

Behind all traditions, and giving life to a university are the students. In 1964-65 at BYU, with 95 percent of the total enrollment possessing membership in the Church of Jesus Christ of Latter-day Saints, there existed a common bond among the students that could hardly be equaled by any other school. Arriving from all 50 states and 59 foreign countries, the 17,800 students registered were split into 6,258 freshmen, 3,884 sophomores, 3,224 juniors, 2,887 senior, 84 fifth year students, and 1,463 graduate students.

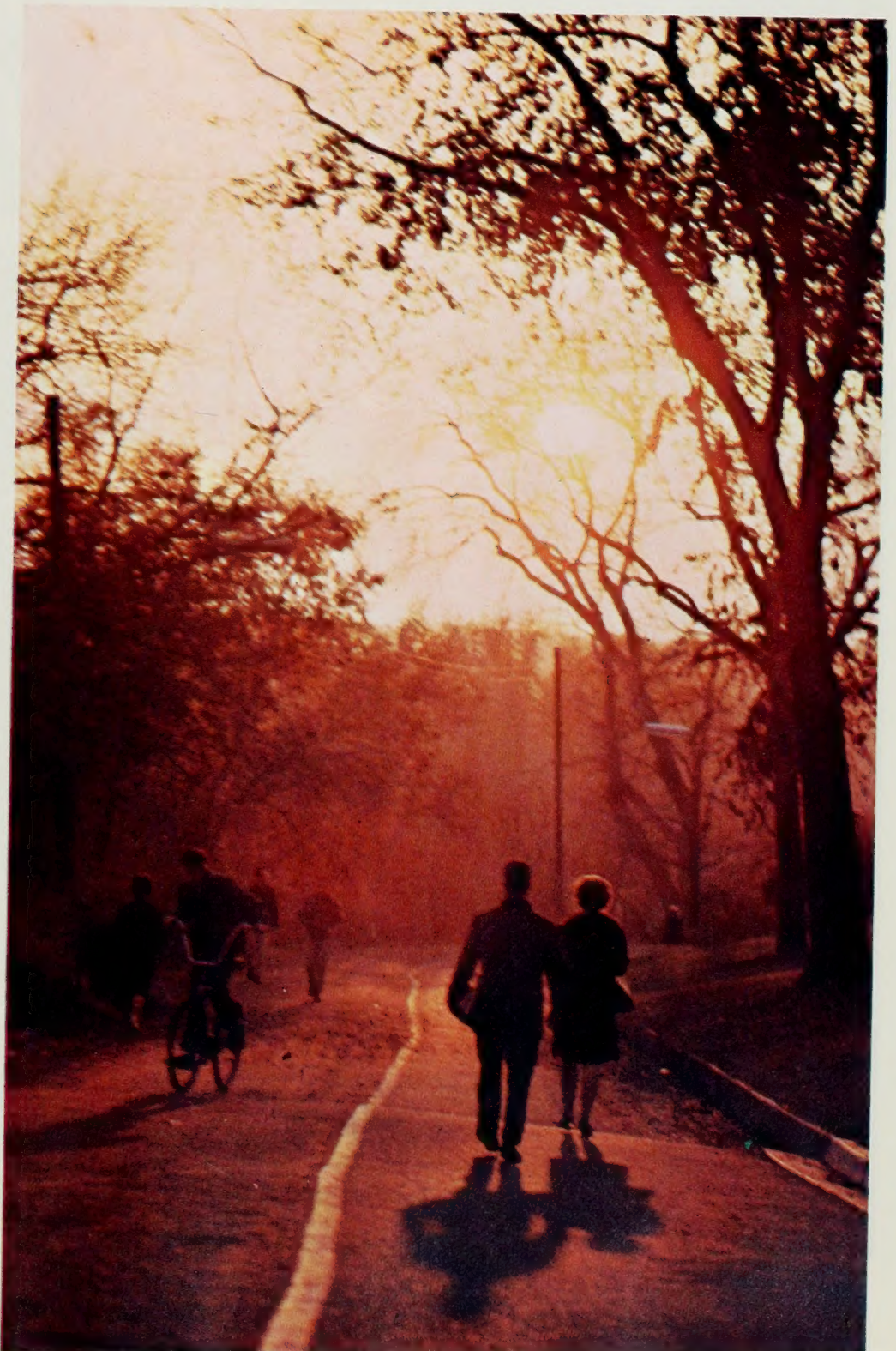

With one more day of classes behind them students walk in the last rays of the setting sun towards home, supper, and studies.

17,800 Students Represented Sixty Countries *continued*

8,238 COEDS





One of 8,238 coeds on campus, the BYU woman played an important role in the life of the University. Whether she was wearing "grubbies" or a floor-length gown, reading David Reisman or Charles Shultz, all it took was a wrinkled-up nose and a quizzical grin to convince the opposite sex that it would be a dull, dull world without her. In the classroom, this baffling, versatile creature showed her worth academically as gray eyes covered by green tinted contact lenses fastened attentively on the instructor. Yet, a university education is but one step in the training of a woman. Outside of class, whether it was dorm life with thirty-eight sisters on the floor, or apartment living with six "roomies", there was an invaluable education taking place in the art of understanding people. It was this knowledge that assisted in preparing the coed for her future role in society as a wife and mother.



continued





17,800 Students





continued

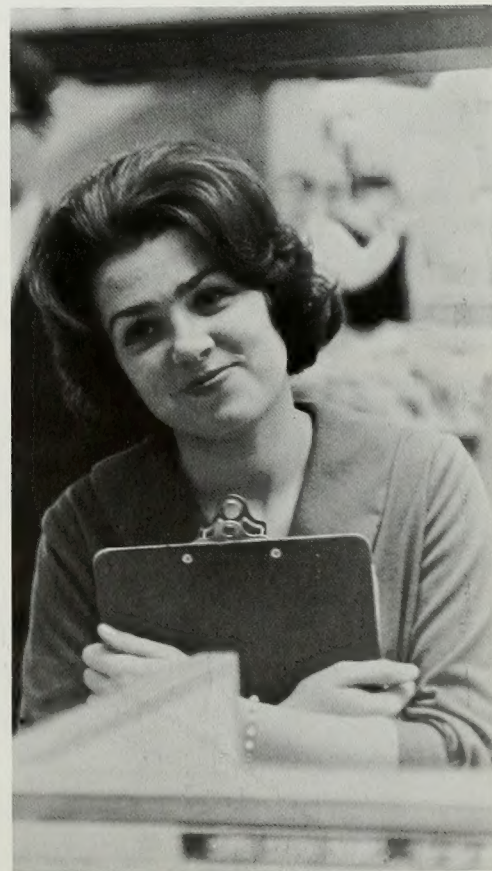

17,800 Students

continued

9,562 MEN

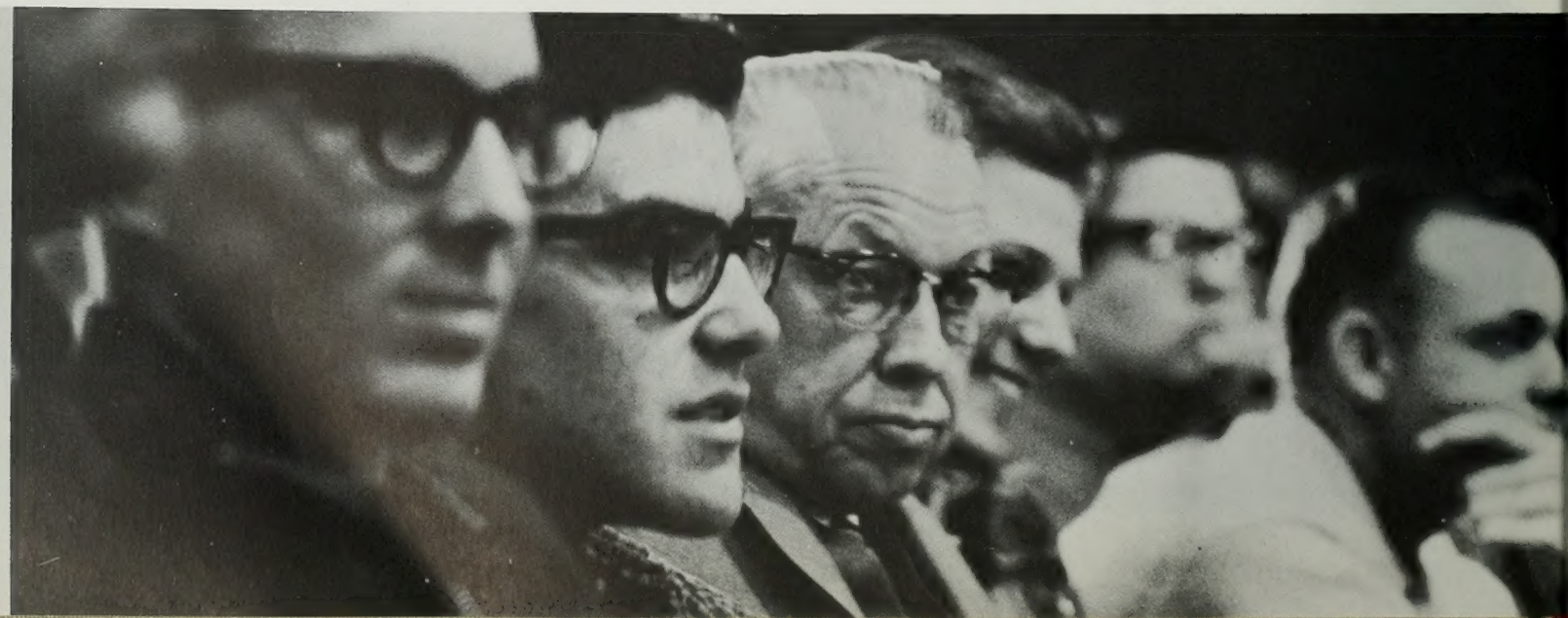

Tall, broad-shouldered athletes; studious intellectuals with furrowed brows; green freshmen; smiling, poised blazer boys; and various others—men of all types, shapes, and sizes were to be found at the Y 9,562 strong. Of this total, 2,500 indicated their marital status with an "M". Slightly half of them were returned missionaries, having taken two or two and a half years out of their busy lives to donate time for a self-imposed obligation of helping the proselytizing efforts of the Church. And so it was that upper classmen at the Y were as an average, slightly older than their counterparts in other universities and accounted for a more mature studentbody. Even those who had not been on missions were influenced by the many young men who traveled in foreign countries; meeting and talking with the common people, learning their language, and learning to love them. In all, BYU men came from 60 countries and added to the cosmopolitan air of the campus.

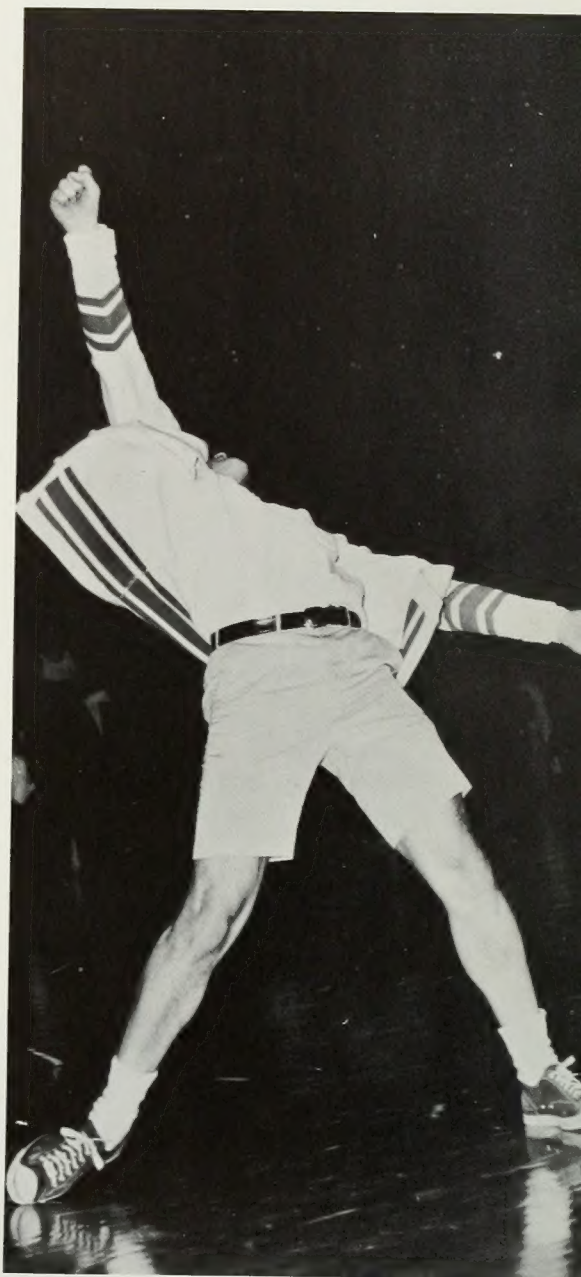
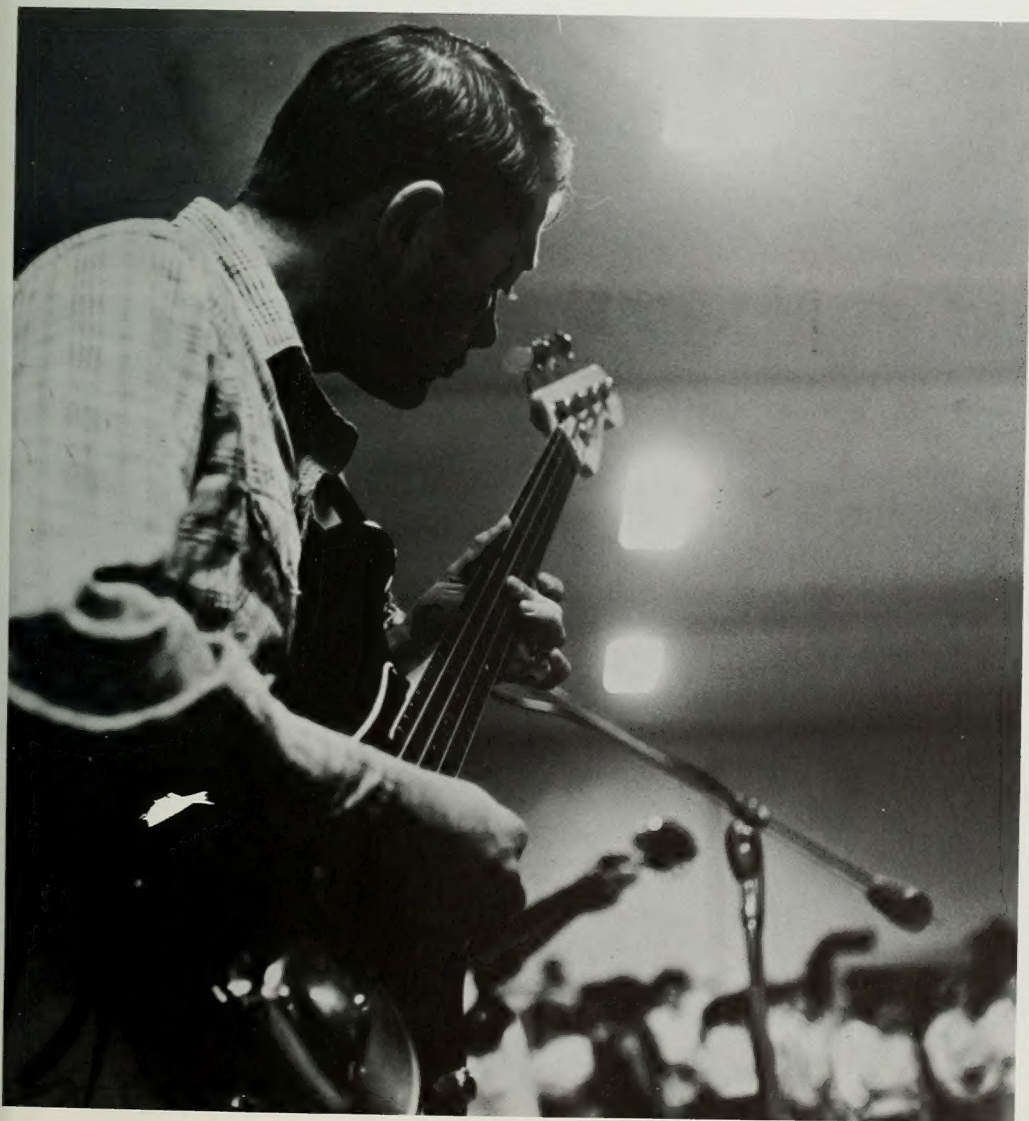

continued

17,800 Students
continued

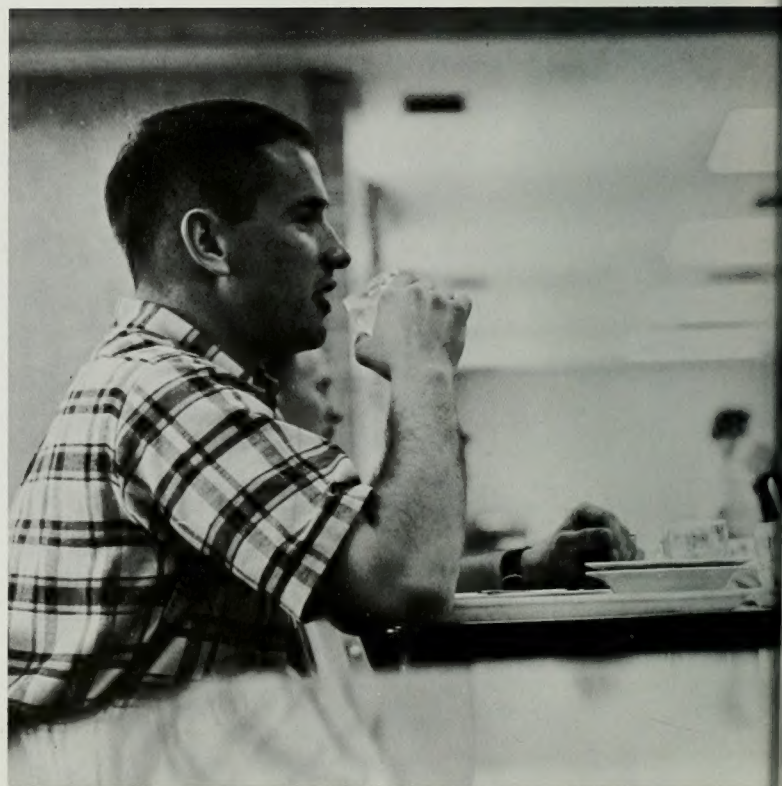
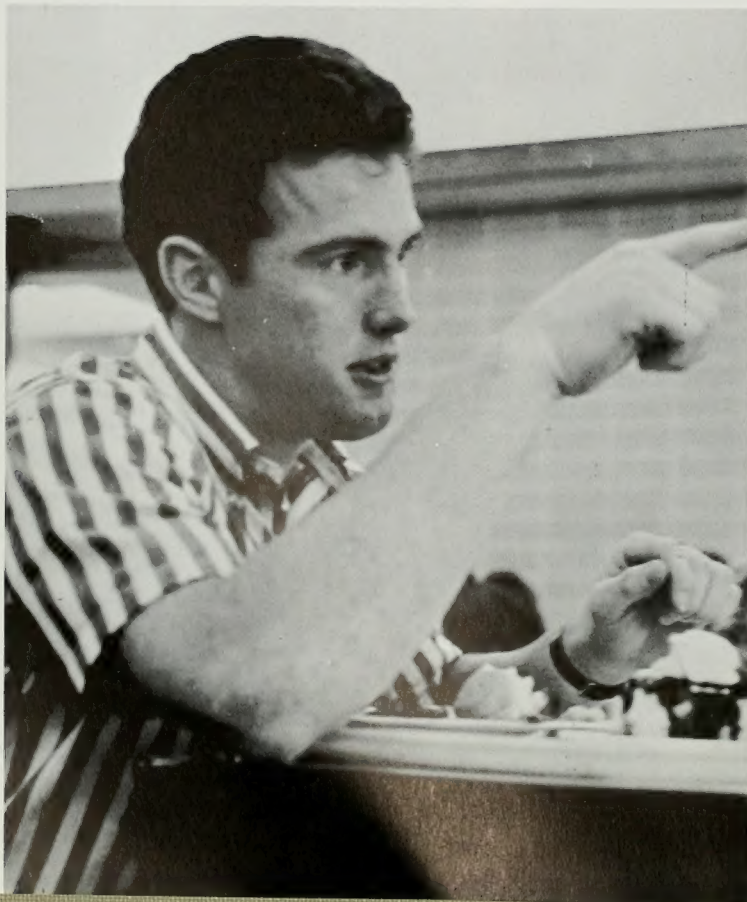
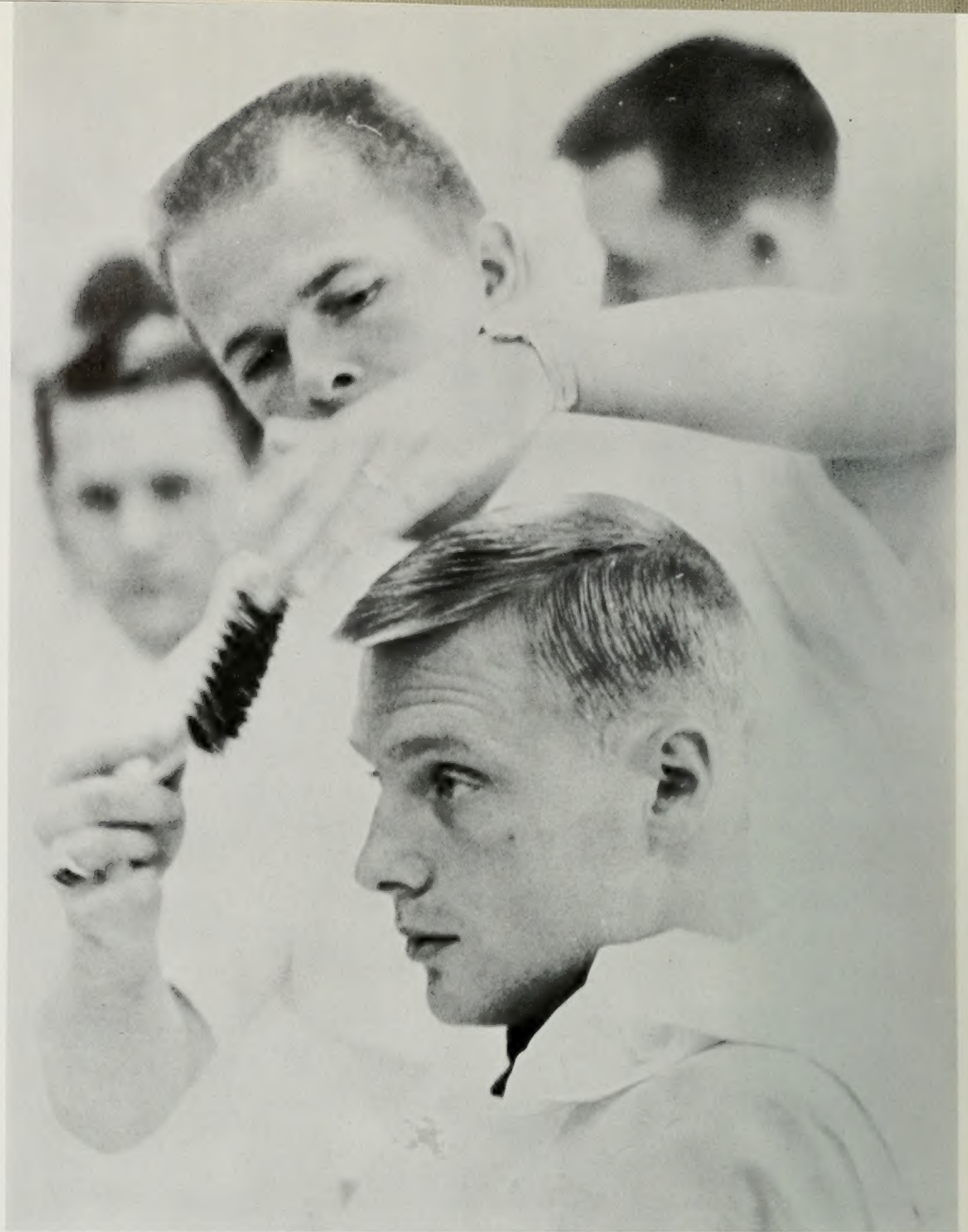



academics

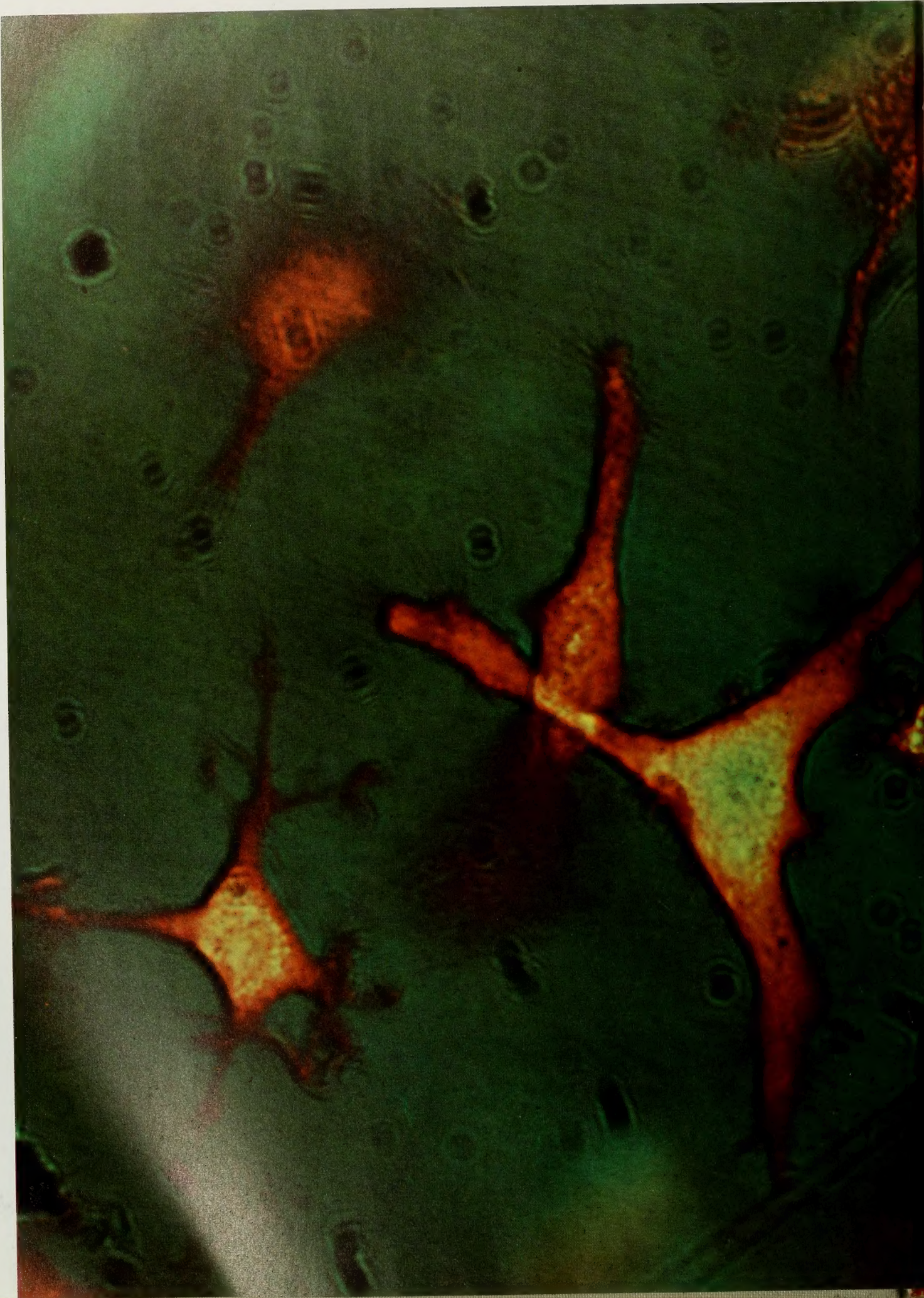

Brain Cells—photograph by BYU Center of Cell Research.

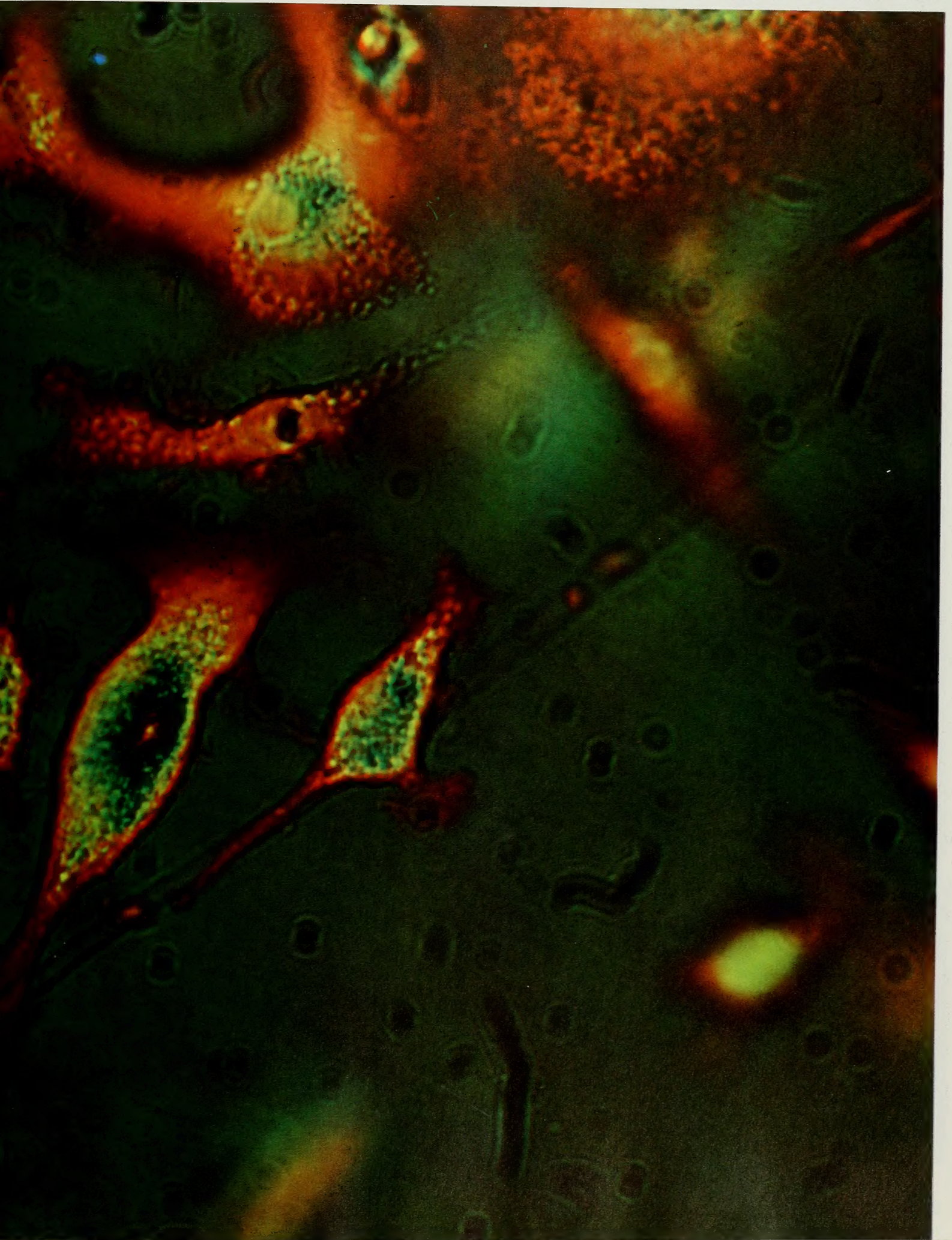

BOARD OF TRUSTEES



Hugh B. Brown, First Counselor in the First Presidency of the Church, was also First Vicepresident of the Board of Trustees of Brigham Young University.

David O. McKay, President of the Church of Jesus Christ of Latter-day Saints also acted as President of the Board of Trustees of Brigham Young University.

Nathan Eldon Tanner, Second Counselor in the First Presidency of the Church, and Second Vicepresident of the Board of Trustees of Brigham Young University.

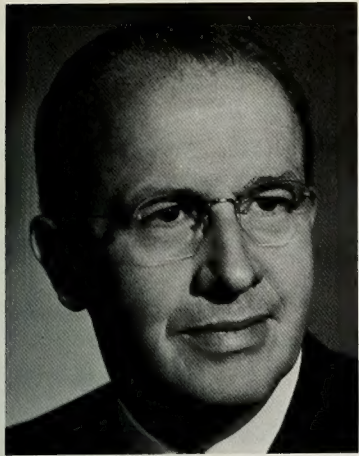

Ezra Taft Benson

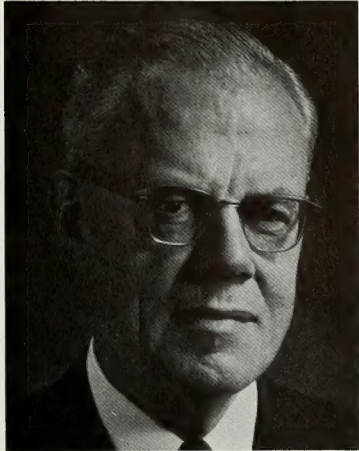

Richard L. Evans



Marion D. Hanks

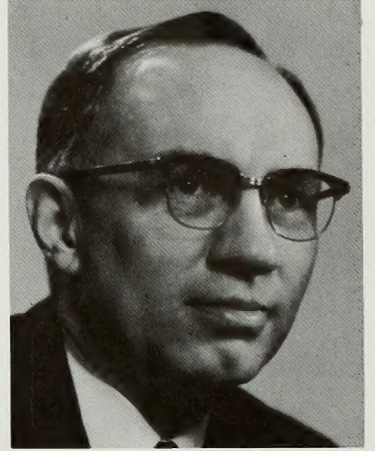

Gordon B. Hinckley



Howard W. Hunter

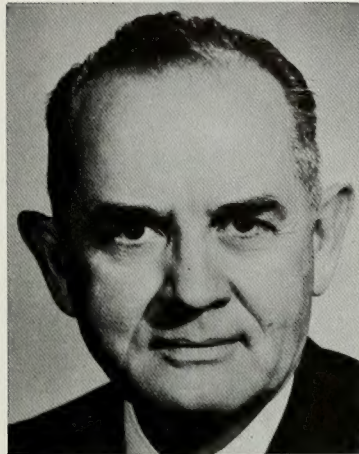

Spencer W. Kimball



Harold B. Lee

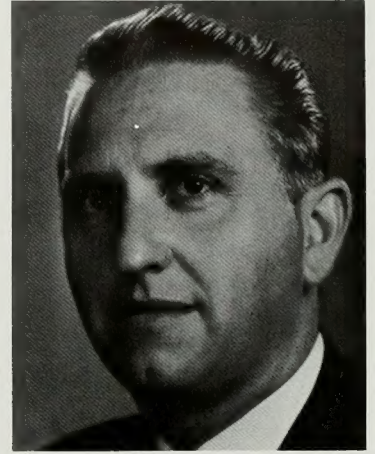

Thomas S. Monson

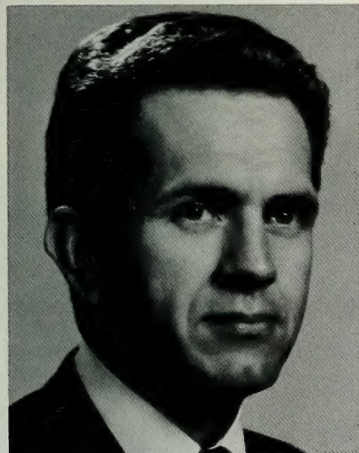

Boyd K. Packer

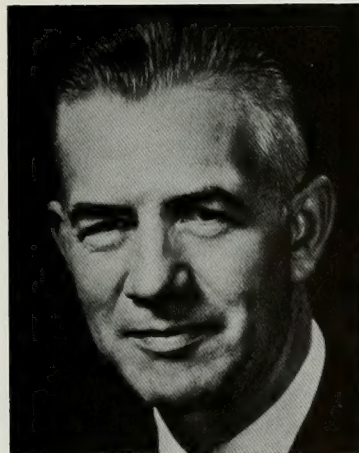

Mark E. Petersen

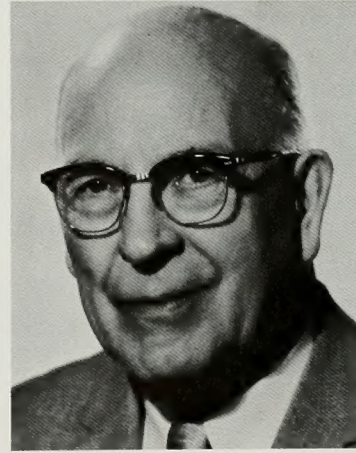

LeGrand Richards

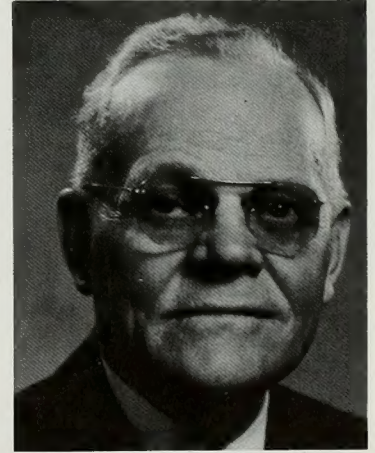

Marion G. Romney

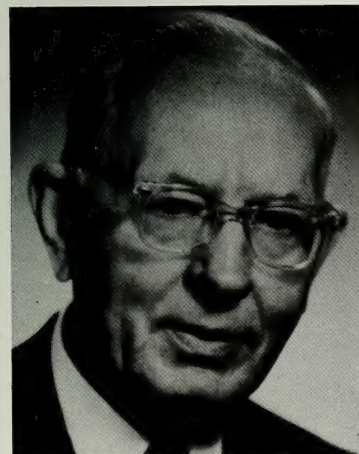

Joseph Fielding Smith



Delbert L. Stapley

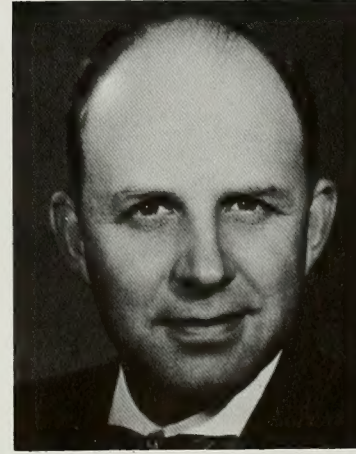

A. Theodore Tuttle



John H. Vandenberg



Dr. Ernest L. Wilkinson, President

THE PAST YEAR

Nineteen hundred and sixty-five was the year at BYU when a large portion of the University's destinies became realities. While the school will continue to improve its facilities and gradually increase enrollment, the year marked a plateau of which many aspects have been in the planning stages for some 14 years. Newly opened for operation were the new Wilkinson Center (comparable to a student union building), five seven-story Deseret Dorms, the Harris Fine Arts Center, an extension to the George Albert Smith Fieldhouse, already the largest in the West-

ern Athletic Conference, and the all steel 26,000 seat football stadium. Still under construction was the new Stephen L. Richards Physical Education Building, with four gyms, three swimming pools and many other useful facilities.

It was in 1950, with the appointment of a dynamic attorney-educator, Dr. Ernest L. Wilkinson, as President of Brigham Young University, that much of today's reality began. It has been under President Wilkinson that the BYU campus, faculty, studentbody, curriculum, and academic organization were integrated into one of the world's

important universities. Eighty of the present 100 buildings of the spacious campus were built during his administration. Because of the great emphasis he placed on scholarship, President Wilkinson was instrumental in completely revising the curriculum: the original five colleges were expanded into 12; an Air Force ROTC unit was organized; and the two year certificate and doctoral programs were inaugurated. In January of 1964, Dr. Wilkinson resigned his office at BYU to seek the Utah Senate nomination; a close defeat was followed by his reappointment as

President in December, 1964.

During the first semester of 1964-65, Dr. Earl C. Crockett, with a background in various fields of education, filled the office of Acting President. With apparent ease and confidence, he showed a keen insight into the problems of a progressive university, and with the reappointment of President Wilkinson, assumed his former duties as Academic Vice-President, a post newly created for him eight years ago. The title of Acting Chancellor was held by Dr. Harvey L. Taylor until the president's return. His duties consisted of over-seeing the Unified Church School System and participating as an active member of the Church Board of Education. His second semester post was that of Administrator of all Church schools except BYU.

BYU's future has an even rosier tint. While the studentbody growth is intentionally being slowed down, there are tentative plans for a Life Science Building and an addition to the Jesse Knight Building. The principle of seeking out the best of faculty and students for the University will endure as future destinies become realities.



Dr. Earl C. Crockett, Academic Vice-president

Dr. Harvey L. Taylor, Church Schools Administrator



VICE PRESIDENTS

Ben E. Lewis



A former Junior Class President and Studentbody President of BYU, Ben E. Lewis is currently serving under the title of Vice President of Auxiliary and Communications Services. Included in this organizational structure are housing, food services, mail service, Wilkinson Center, laundry, dairy products laboratory, and the newly created Division of Communications Services which integrates the press, motion picture studio, radio and television, Educational Media Services, and the Photo Studio. He is also a member of the BYU Administrative Council and Vice-Chairman and Secretary of the Campus Planning Committee. Besides his numerous duties involving the University, he still finds the time to serve the Church as President of the East Sharon Stake.



Clyde D. Sandgren

Joseph T. Bentley

Living in Chihuahua, Mexico, the son of a merchant who was once held captive by Pancho Villa, Joseph T. Bentley attended grade school in Mexico during the country's revolution. In 1924 he came to Provo and was graduated by BYU in accounting four years later, having worked his way through college. After working in New York and attending Columbia University part-time, he returned to Mexico and taught at the Juarez Academy. Employment with Mexican and American Smelting Companies and later with his own accounting offices, as well as the position of Principal of Roosevelt High School, helped to form Brother Bentley's background for the post of head of BYU's accounting department in 1955. At the present time he is serving the University and Unified Church School System as Comptroller.



Receiving his early education in the Provo Public Schools, Clyde D. Sandgren afterwards earned his B.S. from BYU. Following advanced work at New York University and Julliard School of Music, he received his LL.B. from the law school at St. John's University. As Vice-President and General Counsel of the University, Brother Sandgren's responsibilities include all legal and insurance matters for BYU, Ricks College, and the Juarez Academy. He serves as Vice-Chairman of the BYU Athletic Council, handling contracts and legal matters pertaining to the University and the Unified Church School System. Vice-President Sandgren is also Secretary of the Church Board of Education and the BYU Board of Trustees with their respective Executive Committees, and oversees all relationships with radio and television stations.



J. Elliot Cameron
Dean of Students

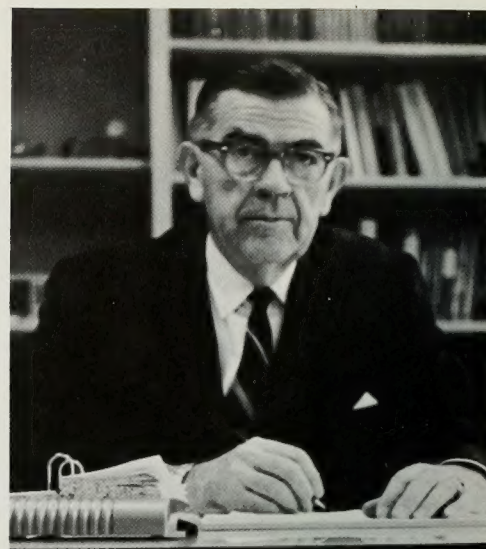

Ariel S. Ballif
Foreign Students
Acting Dean



Vern H. Jensen
Counseling Director

DEAN OF STUDENTS AND STAFF

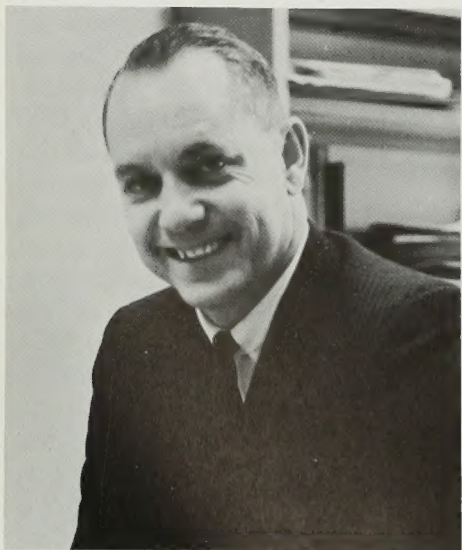

Darrell Moses
Academic Standards



Klea Worsley
Counselor for Women



Lyle Curtis
Y Center Director



Merwin G. Fairbanks
Student Publications



LaVar Rockwood
Assistant Y Center Director
in charge of Student Activities

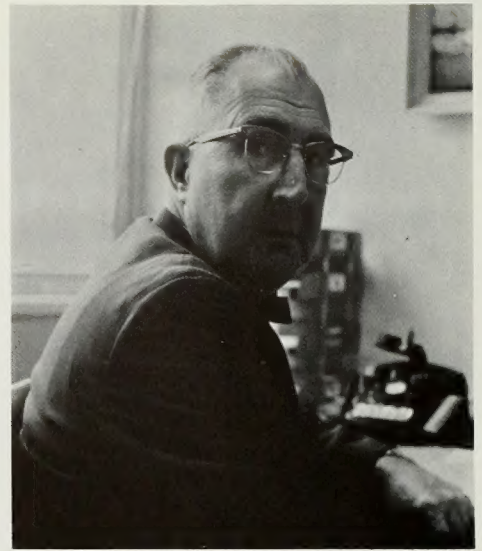

Kenneth Lauritzen
University Standards



Betty Kane
Scheduling



Jay Eitner
Y Center Business Manager



Curtis Wynder
Y Center Building Services

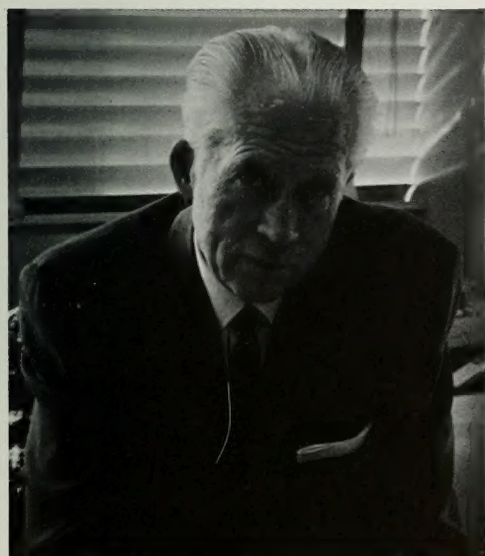

Alma W. King
Personnel Services



Addie Jean Fuhriman
Activities Advisor



Cloyd C. Hofheins
Health Center Director

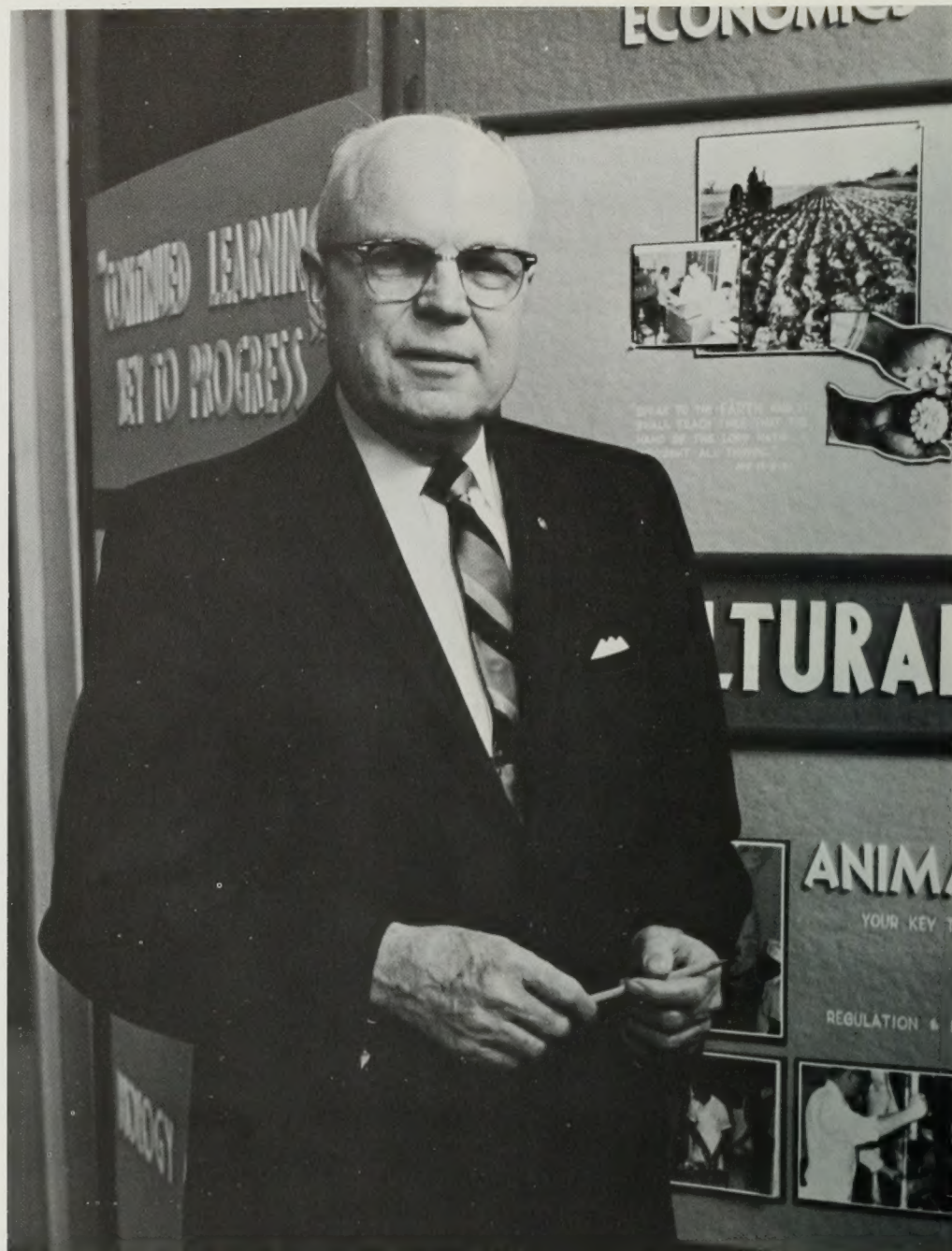

Dr. Rudger H. Walker, Dean of the college, has also been active in the development of universities in several foreign countries.

MORE STUDENTS AND MORE BUILDINGS

Nuclear explosion studies, building construction, and an increase of 19% in enrollment were some of the highlights of the year in the College of Biological and Agricultural Sciences.

The studies of the effects of radiation on animal life and their seasonal movements were conducted at the Nevada test site on contract between the Atomic Energy Commission and the Department of Zoology and Entomology of the college. Dr. Dorald Allred, director of the studies stated that, among other things, these showed that certain animals are more susceptible to disease when exposed to radiation. The completion of the studies, which began in 1959 has resulted in the publication of about 60 reports on everything from grasshoppers to mule deer.

continued



Students prepare insect and frog organs for an experiment in the study of digestive enzymes.

DEPARTMENT CHAIRMEN. *Front row:* Ernest F. Reimschuessel, Horticulture; Ray Farnsworth, Agronomy; R. Phil Shumway, Animal Husbandry. *Second row:* Ivan Corbridge, Agricultural Economics; Richard Sagers, Bacteriology; Earl M. Christiansen, Botany. Not pictured: D. Elden Beck, Zoology.



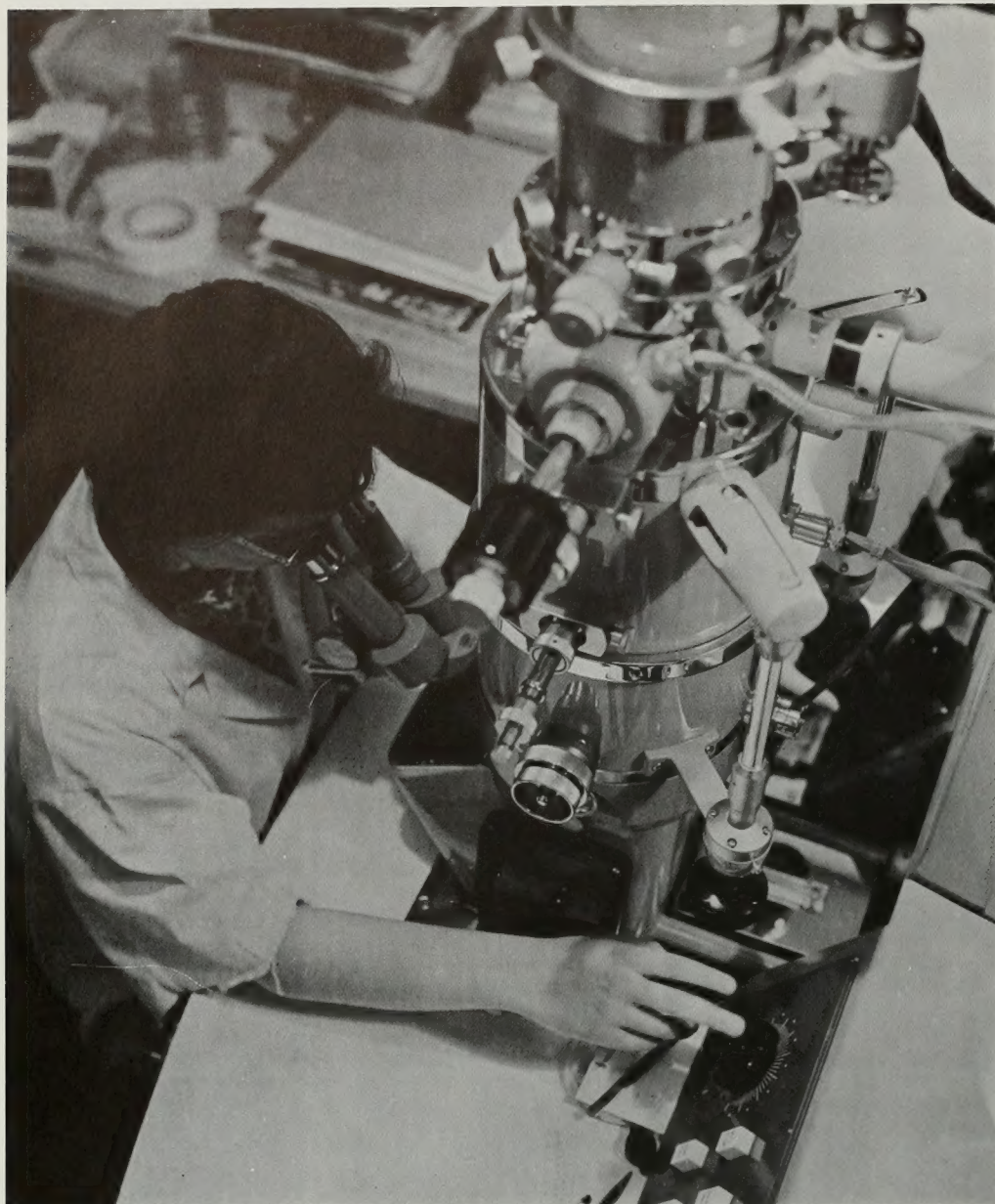

Diane Anderson operates the electron microscope used for research in bacteria and viruses. The microscope is capable of magnifying 60,000 times.

New lab building (below) expanded facilities of the College.

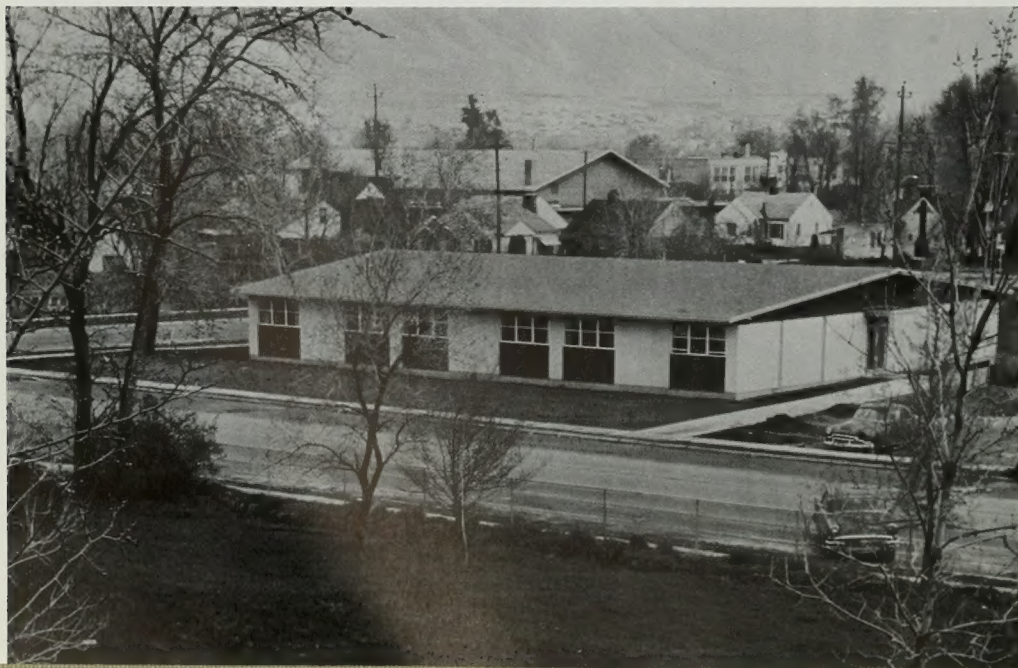

Seven departments — many areas

The largest of the construction projects was a new laboratory building located at 800 North and 500 East. The 6,624-square foot building includes five laboratory rooms and two offices. Beginning classes in zoology and botany did their lab work in the new structure at the rate of 2500 students per week. The new laboratories were not enough to cope with the increase in enrollment, and classrooms in the old Brimhall Building were remodeled to be used in lab work. In spite of this, all available facilities were being used to a maximum in order to accommodate the large number of students enrolled in both day and night classes.

Another project was the construction of new greenhouses adjacent to the Cluff Plant Science Building. These were divided into separate rooms with summer and winter controls to provide precise regulation of environmental conditions in growing plants, and were used for student laboratory work and research projects.

Dr. Rudger H. Walker, dean of the college, has played a prominent role in the development of colleges and universities in several foreign countries. Included among these were the American University of Beirut, Lebanon; Tehran University in Iran; Kasetsart University in Thailand; and the Arab Development Society School for Boys in Jericho, Jordan. For the past ten years Dean Walker has served as a member of the Board of Trustees of the American University of Beirut.

The college is divided into seven departments: Bacteriology, Botany, Zoology and Entomology, Agricultural Economics, Agronomy, Animal Science, and Horticulture. Among the projects within these departments was the construction of a boat house at the mouth of Provo River on Utah Lake to house the large boat used in marine plant and animal studies on the lake. There was also a study on the physiology of micro-organisms to determine the mechanism of certain enzyme reactions in living cells, and new discoveries were made concerning human blood constituents responsible for immunity reactions following an attack of micro-organisms or treatment with a vaccine.



Using one of their own, students conduct an experiment as they take metabolic rate with oxygen metabolator.

Students in a histology class view slides of tissue structures.

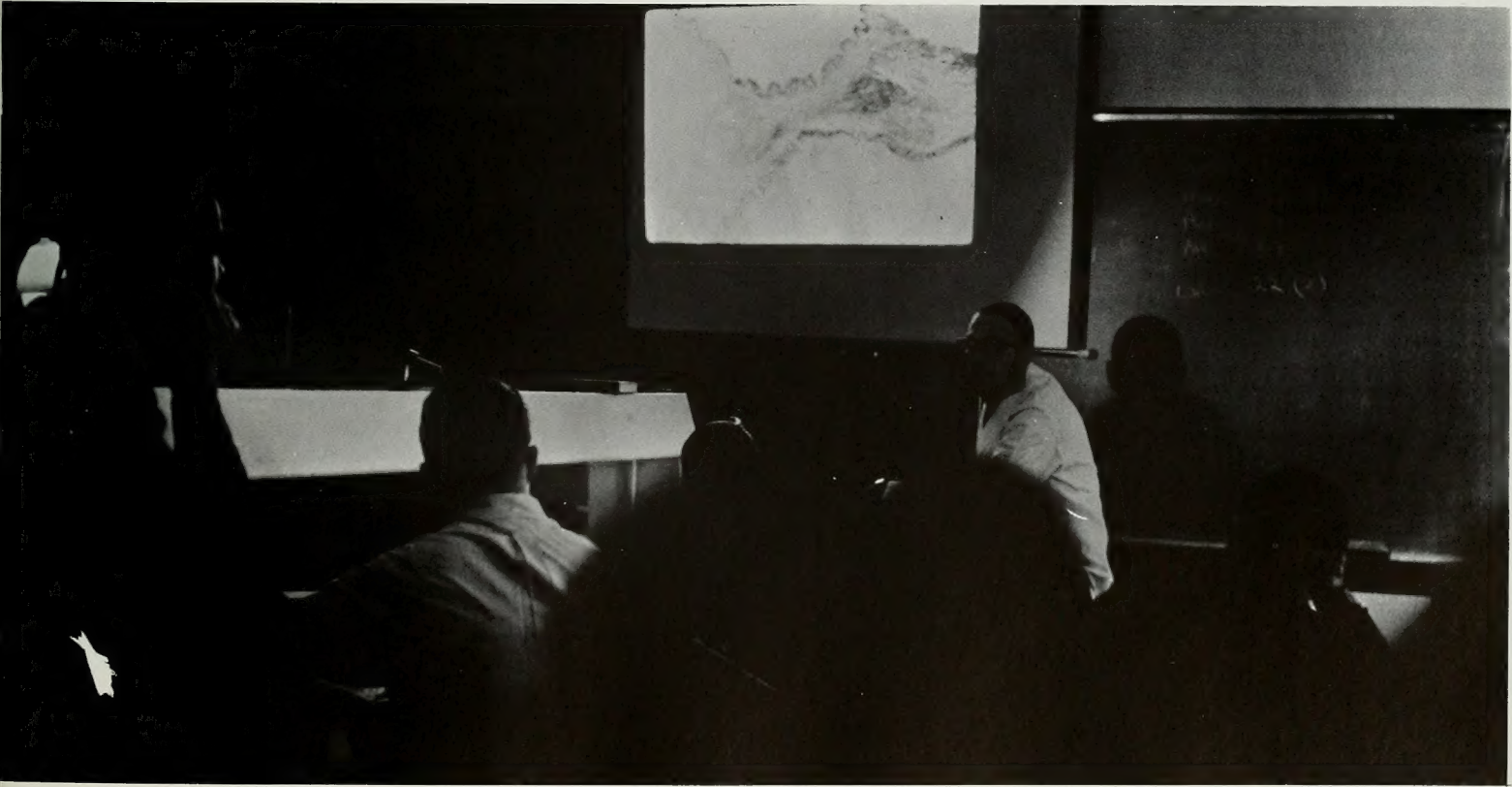

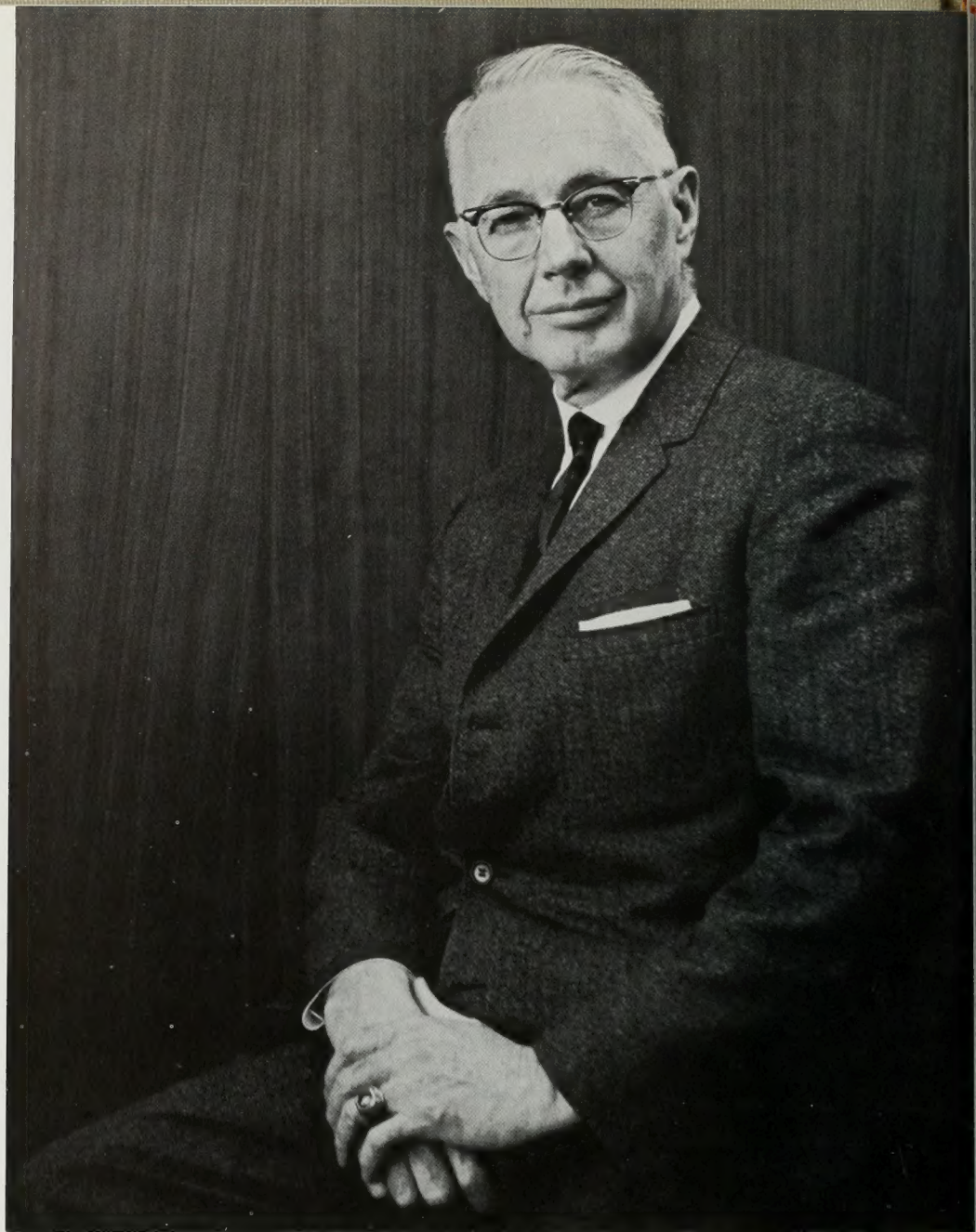

Dean of the College of Business, Dr. Weldon J. Taylor continued to keep abreast of the newest concepts in education.

DEMAND FOR BUSINESS GRADS HIGHER THAN SUPPLY

Brigham Young University's College of Business continued to attract the attention of employers throughout the country during 1965. As the demand for young men and women with the skills and knowledge to fill positions of responsibility in the field of business increased, employers came to B.Y.U. to offer graduates of the college enticing jobs with higher-than-average salaries. This was not only a measure of the quality of the graduates, but also a compliment to the college considered one of the best in the country.

Organized in 1921, the College of Business has grown both academically,

and physically to a present estimated enrollment of 1500. Largely responsible for the progress and fame of the college is the fact that it has always kept abreast of the newest concepts in education. The college was one of the first to recognize the dangers of course proliferation and proceeded to simplify its offerings into a group of basic courses, it was also one of the first to use the case-study-method of teaching.

The courses offered by the college are included in the following departments: Business Education, Business Management, Accounting, Statistics, and Economics. All offer relevant

knowledge, but also teach professional skills excellently and emphasize them. Computative skills such as accounting and statistics, are considered sound foundations for advanced training, but the arts of making decisions, and dealing with human problems in administration are also emphasized.

In October, the college sponsored its second annual "College Careers Day," featuring speakers who discussed career opportunities and problems in the business field. Scheduled for June of 1965 was the "Management Conference," when business men will come to campus, not to lecture, but as students.

continued



Spacious classrooms and other facilities made both teaching and learning easier.

DEPARTMENT CHAIRMEN. Front row: Richard B. Wirthlin, Economics; Sterling Sessions, Business Management; Max L. Waters, Business Education. Back row: Bryce B. Orton, Accounting; Melvin W. Carter, Statistics.



Avant-garde methods responsible

The departments of the college are affiliated with several national fraternities and organizations designed to further student interest and participation, among them are: Business Education, Phi Chi Theta, National Society for Business Management, Beta Alpha Phi, Economics, and Omicron Delta Epsilon.

Much of the progress of the college during the last seven years, has been due to the efforts of Dean Weldon J. Taylor, a nationally recognized authority on marketing and market research. Dean Taylor earned his BS. at BYU, MBA from Harvard, and Ph.D. from New York University. He was appointed to his present position in 1957 and since then the college has benefited from his experience and *avant-garde* administration. During the year of 1963-64 Dr. Taylor served as Ford Foundation Consultant with the National Institute of Management Development of the United Arab Republic at Cairo.



Business Education student (right) transcribes letter after taking it down in shorthand.

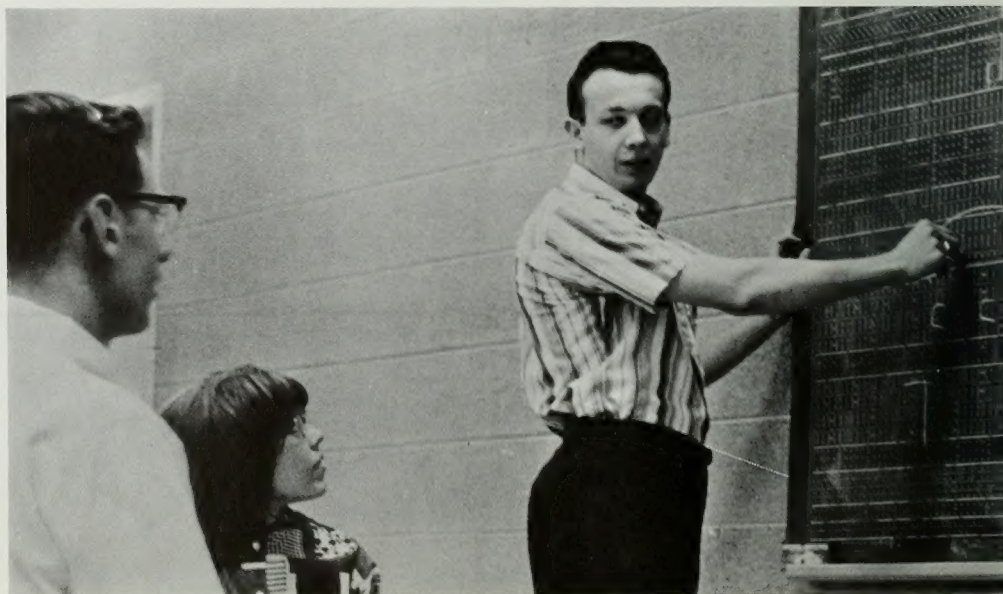

An Accounting 355 instructor (right) explains the intricacies of wiring a panel for an IBM 407 accounting machine.

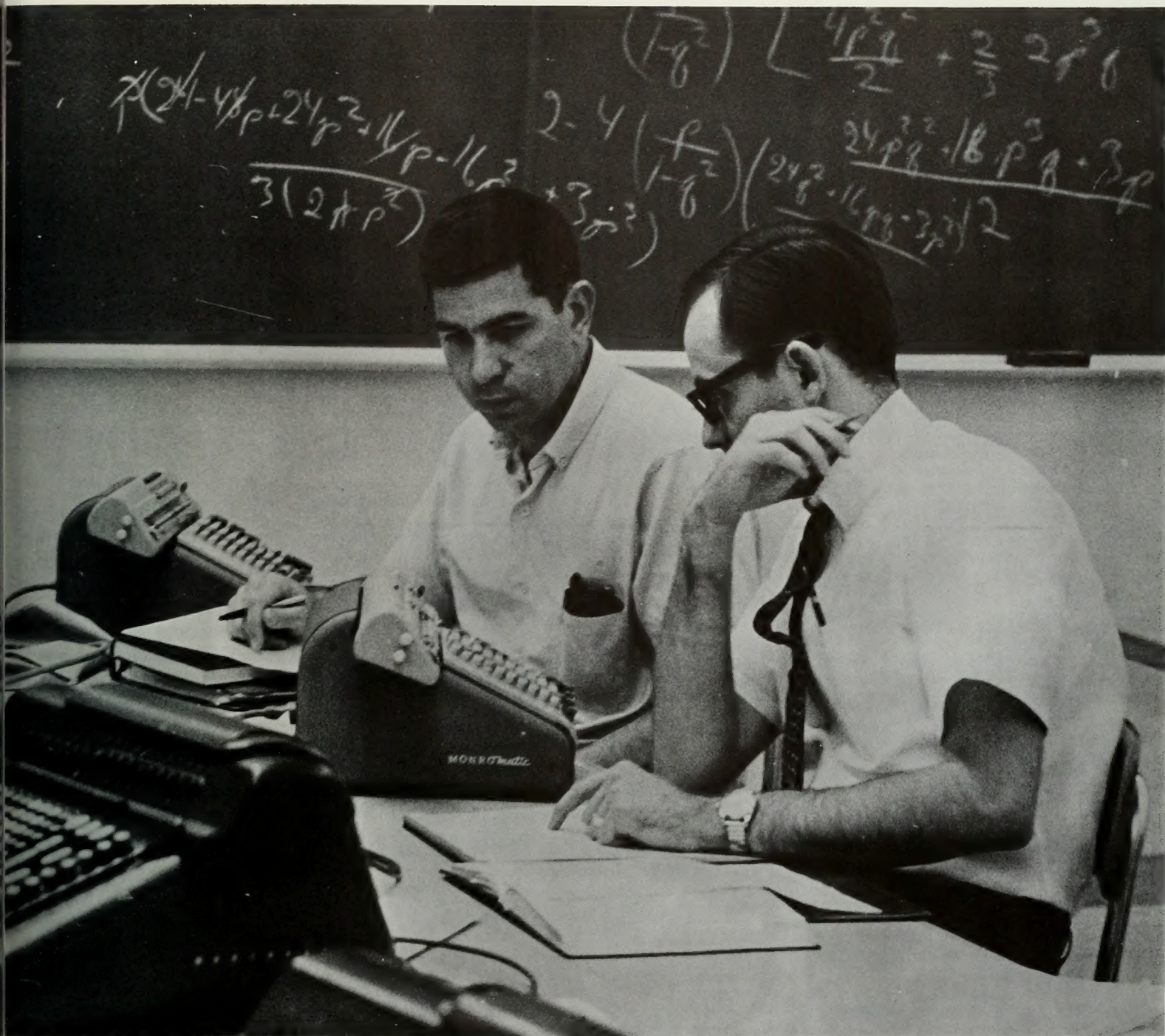

Temporarily baffled by a problem in business forecasting, Statistics 330 students (above) pause to ponder over solution.

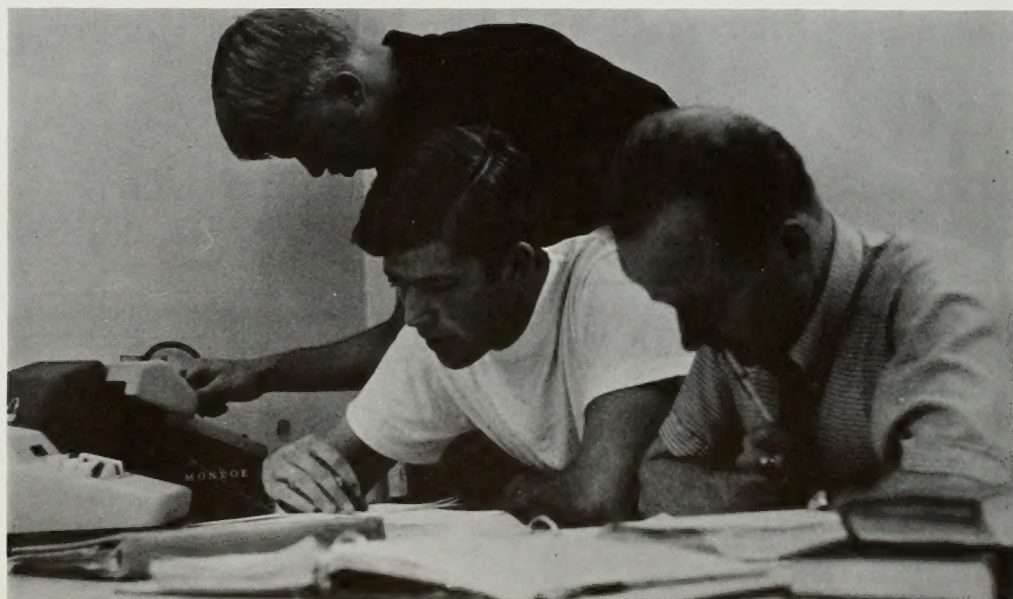

Students in Accounting 301 lab (right) team up to work on depreciation and depletion problems.

LEARNING TO TEACH

Dean Antone K. Romney has made comparative studies in the field of education in Europe, Russia, Japan, Korea, United Arab Republic, and ten African countries.



Under the deanship of Antone K. Romney, the College of Education sought to improve the quality of service for prospective teachers by reorganizing the college into four effective departments: The Laboratory School coordinated by Lowell Thomson; the Department of Teacher Education, whose chairman was Dr. Stephen Alley; the Experimental Educational Programs, headed by Dr. Glen Ovard; and the Graduate Department of Education, chairmanned by Dr. Robert L. Egbert. The Graduate and Teacher Education Departments supervised all sequence courses leading to teaching certification as well as to graduate degrees.

Courses of study leading to the various degrees and certificates in professional education are accredited by the outstanding accreditation associations in the nation and are designed to assist educational personnel to carry out training programs which prepare teachers to aid students in each age level to develop and build their skills. With a total enrollment of 2,081, approximately 900 graduate students, and a faculty of 115 for the year, the College of Education renders through Brigham Young University one of the greatest services which the university may provide.

Dean of the college, Antone K. Romney, who was born in Chihuahua, Mexico, received his B.S. and M.S. degrees in education from B.Y.U., did graduate work at the University of Chicago and Columbia University, and received his doctorate from Stanford. He has served during his career as a teacher, principal, counselor, professor, Dean of Students, and presently Dean of the College of Education.

continued

Education students must learn many things: Planning and sanding are skills that will help this future teacher to answer the many questions asked by inquisitive pupils.



DEPARTMENT CHAIRMEN, *left to right*: Glen Ovard, Experimental Education Programs; Stephen Alley, Teacher Education; Lowell Thompson, Laboratory Schools; Robert L. Egbert, Graduate Education.



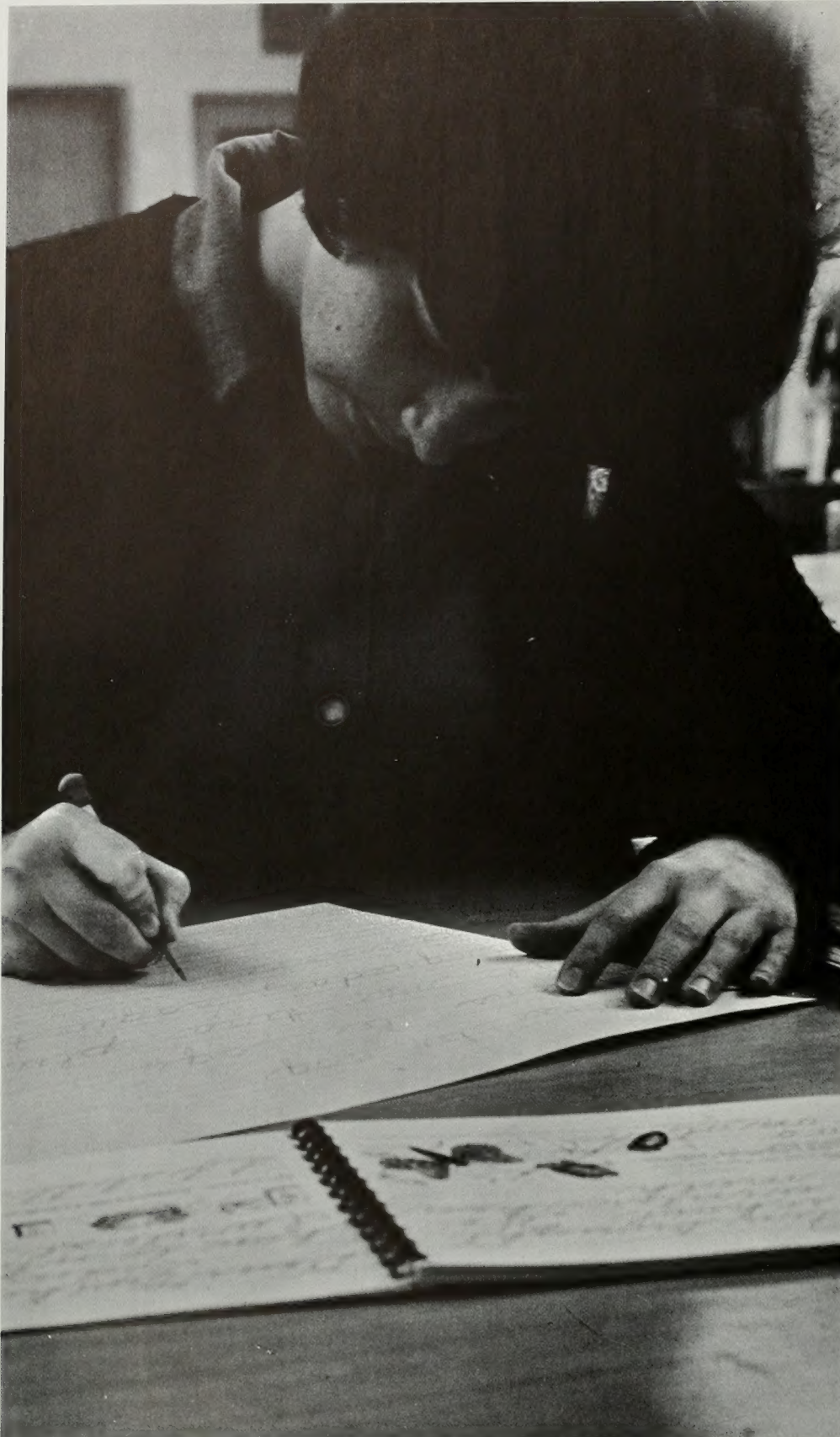

An education student works hard to achieve the good penmanship that is a must for elementary education teachers.

New Programs Initiated

Two projects particularly worthy of note instituted by the Department of Teacher Education during the year were the Indian Program which trains students to teach Indians all over the nation, and a fourth-year student teaching internship, which allows students to earn a salary during their student-teaching experience. Also during the school year, a revisitation was made by Dr. Nathaniel H. Evers, a representative for the National Council for Accreditation, who was reportedly well pleased with the new organization and operation of the college. Many other special events and projects such as workshops, discussion groups, and special conferences were brought to the campus by the college in performance of its function of leadership in education in the intermountain area.



Education students must spend many hours in the McKay Building lab preparing signs, posters, maps, and other visual aids.

Student teacher Margaret Smith perches atop playground equipment as she observes and supervises children in the Human Development Laboratory.

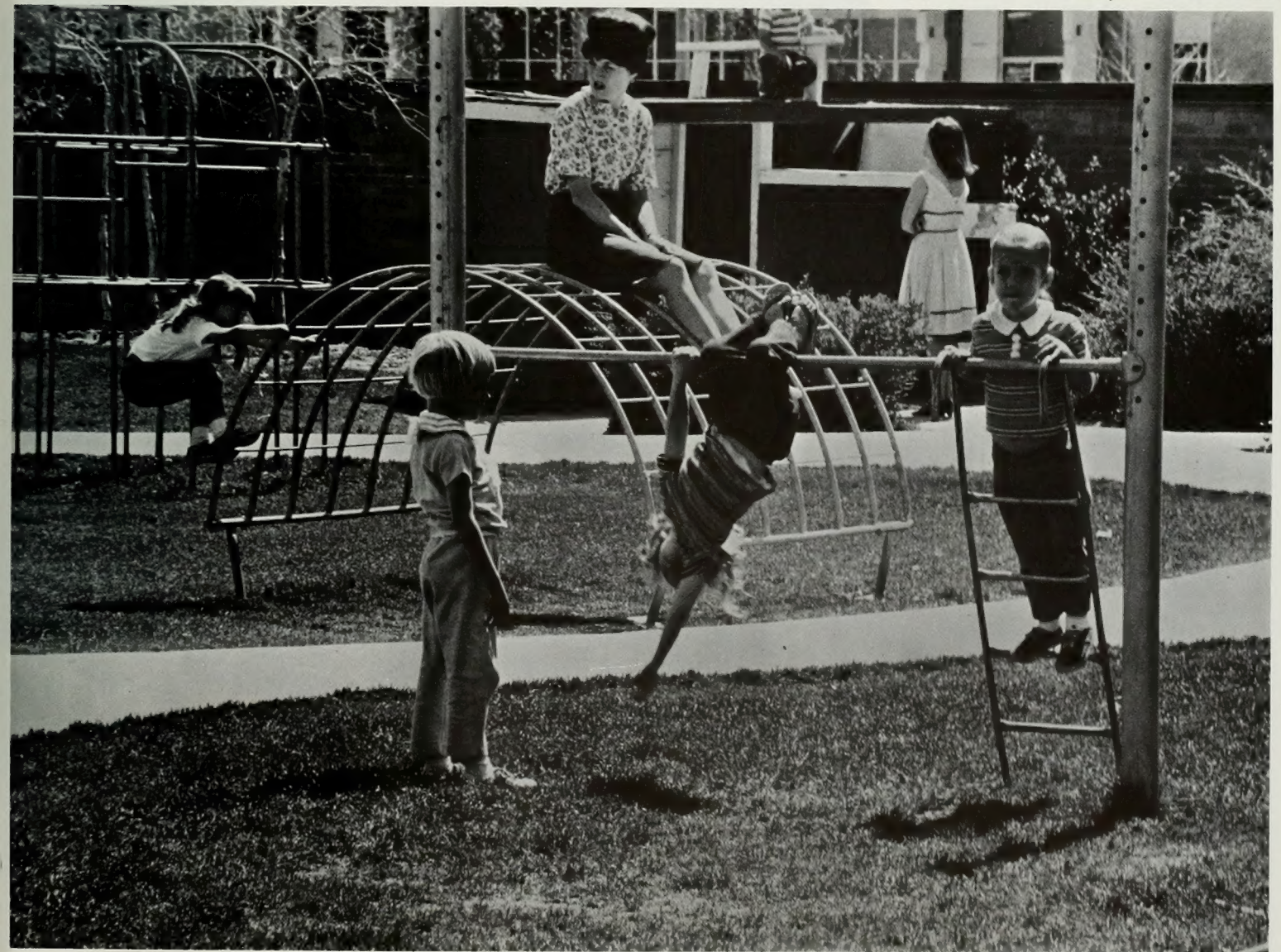

World traveler, educator, and international leader, Dr. Virginia Cutler guided the College of Family Living.



EARLY CONCEPTS TAUGHT TODAY

In the early days of the Church, Mormon mothers brought New England concepts of thrift, industry, cleanliness, and management into their homes. The influence of their idealism about home and family life persists to this day. August, 1879 marked the beginning of organized homemaking education in the Church schools when Dr. Karl G. Maeser, Principal of Brigham Young Academy, employed a daughter of Brigham Young, Zina Young Williams, to teach the classes. In 1880, a new building was constructed and the Ladies Work Department was allotted space in the basement. By 1895, six courses were

listed in the catalog.

Today, the College of Family Living under the direction of Dean Virginia F. Cutler offers ninety courses in the four major departments of Clothing and Textiles, Margaret P. Childs, chairman; Food and Nutrition, Marion Bennion, chairman; Family Life Education, Blaine R. Porter, chairman; and Housing and Home Management, Jeniev Poulson, chairman. The Joseph F. Smith Family Living Center houses the facilities for the training where about eleven hundred students are registered as majors, and another 4300 students take service courses to supplement other majors.

continued

Food laboratories (right) provide practical learning situations for students majoring in foods and nutrition.



Department heads attend meeting in Dean Cutler's inner office. (Left to right) Virginia Poulson, Homemaking Education; Jenniev Poulson, Housing and Home Management; Blaine R. Porter, Family Life Education; Marion Bennion, Foods and Nutrition; and Margaret P. Childs, Clothing and Textiles.



Events and Goals

The College of Family Living is associated with the student professional organization Sigma Delta Omicron and the national honorary Omicron Nu. Several events which these organizations sponsored during the course of the year were the annual Career Days Program for high school students, the "Christmas Around the World" festival, the annual College of Family Living Lecture, and Honors Night. The college itself sponsored several projects throughout the summer to extend family living concepts into the community. These projects included the annual Family Life Conference attended in 1964 by eight hundred men and women, the annual Homemakers Roundup attended by 350 women leaders, and the annual College of Family Living Advisory Council meeting of church and community agencies.

Goals set for this year included improving research facilities with laboratories for nutrition and advanced textile study, equipping Child Development laboratories with hearing devices, up-grading the facility as the percentage of faculty members with Ph.D. degrees increased, and preparing for the centennial of the college in 1978 by developing the college into one of the finest centers in the nation for academic training in family living.



Students learn about clothing design and construction in one of the eight clothing and textile laboratories.



Nursery child (left) practices her beautician techniques on the coiffure of a patient student teacher.

Students (right) ponder over information presented by the teacher in their "Achieving Success in Marriage" class.

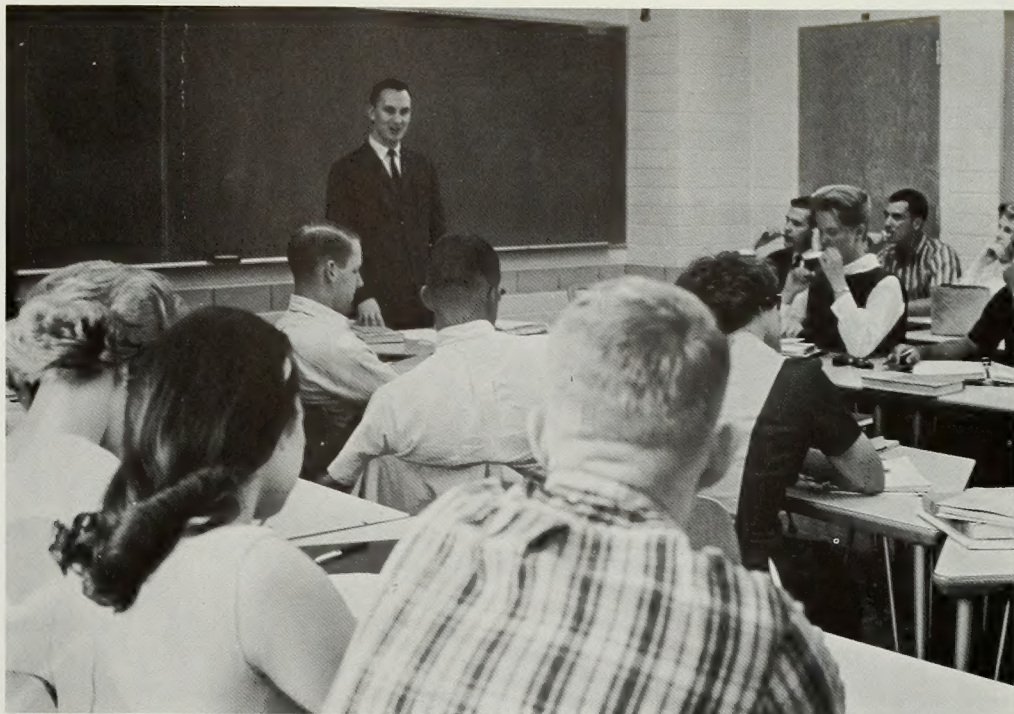

Students of housing and home management (below) discuss the problems involved in family finance during a "buzz" session.





Conan E. Mathews was named Dean of the College of Fine Arts and Communications in 1959 and since then, a large part of his time has been devoted to the development of the Harris Fine Arts Center.

ARTISTS WELCOME

NEW BUILDING

Under the capable direction of Dean Conan E. Mathews, the College of Fine Arts and Communications finally attained its long-awaited goal, a Fine Arts Center on BYU campus. This magnificent structure for the arts was dedicated on April 3, 1965 and named in honor of the late Franklin S. Harris, President of BYU from 1921-1945. The coming of the largest academic building on campus has meant increased interest and activity in areas previously unknown to many students, and 35 per cent of all enrolled took classes in the beautiful new building.

The Art Department, under the chairmanship of Dr. Richard Gunn witnessed an enrollment increase from 935 to 1,119 for the 1965 school year. This department displays such outstanding exhibits as the \$1,000,000 art

continued



DEPARTMENT CHAIRMEN: Richard L. Gunn, Art; Crawford Gates, Music; Morris Clinger, Speech; Harold I. Hansen, Dramatic Arts; Oliver R. Smith, Communications.

In an advanced ceramics class a student concentrates on his work. Forming processes from construction and throwing, to glazing and the final product, are taught.



New facilities

expand knowledge

estate of Mahonri Young, a grandson of Brigham Young. The department offers courses of study in commercial art, interior design, painting, print making, crafts, sculpture, and ceramics.

Heading the Music Department was Dr. Crawford Gates. Along with 79 professors, instructors and part-time graduate, and special instructors. Dr. Gates directed the studies of 296 music majors. Students of music not only studied theory and history, but applied their knowledge in 140 scheduled programs. The attendance at the programs increased to about 12,000 persons per month with the completion of the arts center.

Opening its season with "Lamp at Midnight," the Dramatic Arts Department, headed by Dr. Harold Hansen, concluded by performing such works as "Camelot," "Teahouse of the August Moon," and "The Miracle Worker." The new facilities in the theatre at BYU can be matched by no other university in the nation. Every kind of production including open staging, arena, revolving stage, hydraulic lift and full grid housing are now possible.

The new Department of Communications consolidates work in the fields of advertising and public relations, journalism, radio and television, and photocommunications under the leadership of Dr. Oliver Smith. Educational TV programs and courses broadcasted over channel 11 were prepared by this department. The radio division supplied BYU music recordings to over 225 radio stations throughout the United States and Canada.

Winning top speech honors in national competition for the past two years has given Dean Morris Clinger's Speech Department one of the most outstanding records of American colleges. Not only are courses in public address, speech education, and speech and hearing rehabilitation offered, but the areas of audiology and pathology are being developed to more expanded and professional levels.



Television class students use the new facilities to learn television announcing.

During a drama class students separate in couples to practice "Taming of the Shrew".

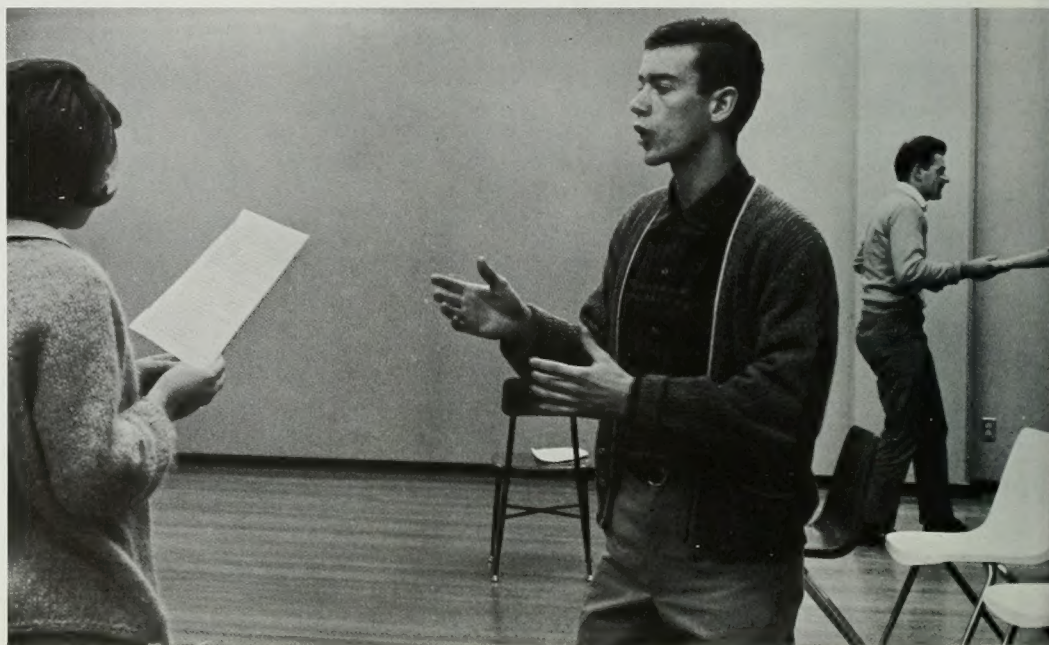

Main lobby of the largest academic building on campus, the Franklin S. Harris Fine Arts Center.



Cello players (above) rehearse in one of the 57 practice rooms in the building.



In the speech clinic (right) students learn and provide a service by working with children who need speech correction.

COLLEGE TO DIVIDE

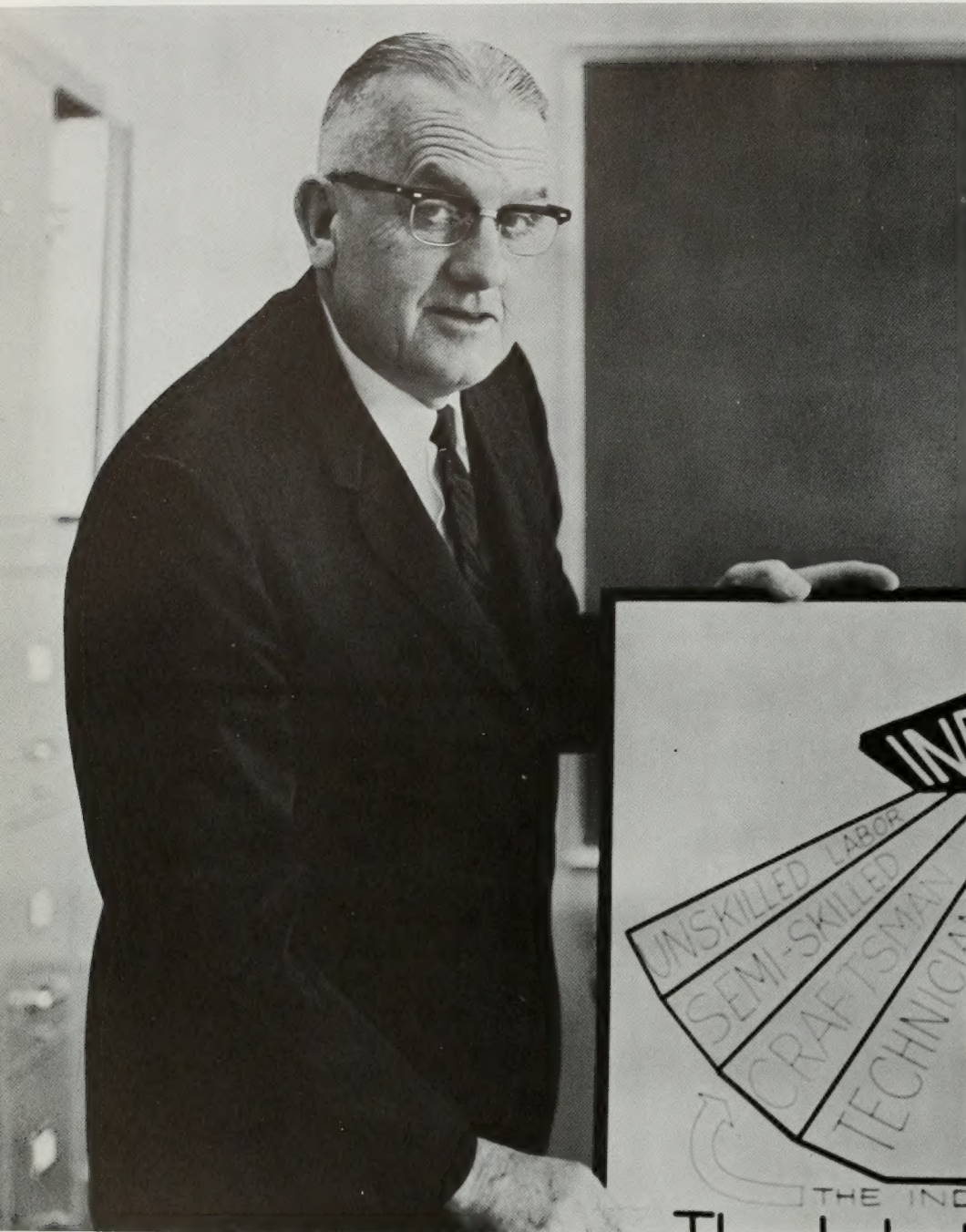

Dean Ernest C. Jeppsen was named to serve as Dean of the College of Industrial and Technical Education.

Late in the Spring semester came the announcement of the division of the present General College into a new General College with former Director of University Relations Lester B. Whetten as Dean and the College of Industrial and Technical Education with former head of the General College Ernest C. Jeppsen as Dean. This separation was to allow for greater efficiency and operation in the area of administration.

Coming under the new General College were the department of Provisional Registration, the American Indian Program, and the Skills Improvement Service. Dean Whetten of this college came to the Y in 1956 after serving as director of Snow College. Currently a member of the executive committee of the ACPRA, Dean Whetten has also been a director of the Rocky Mountain District American College Public Relations Association.

Included in the College of Industrial and Technical Education were the Industrial Education Department with Dr. Edwin C. Hinckley as chairman, the Industrial Technology Department with Dr. Ross J. McArthur as chairman, and the Technical Institute, under the direction of Dean Jeppsen. Receiving his BS from Utah State and his MS from Colorado State, Dean Jeppsen went on to teach in Utah and Nevada high schools. Before coming to the Y in 1959, he taught at the Branch Agricultural College in Cedar City, at Utah State University, and at the Church College of Hawaii with the Department of Public Instruction in Honolulu.



Students in Tool and Manufacturing Technology (right) use a surface grinder to put fine finish on metal surface.



The William H. Snell Industrial Education Building offered facilities used by a large part of the students enrolled in the college.



Business technology was one of ten two-year programs offered by the college.



Ralph A. Britsch served as Acting Dean of the College of Humanities and Social Sciences until the return of Dean John T. Bernhard.

LARGEST COLLEGE TO DIVIDE

Observing its tenth anniversary in 1965, the College of Humanities and Social Sciences was also observing its last year under that name.

In April, it was announced that the college, the largest in the University with an enrollment of nearly 2600 students, was to be divided into the College of Humanities and the College of Social Sciences. The new College of Humanities will include the departments of English and Languages, and the areas of Latin American Studies and Humanities. In the curriculum of the Social Sciences College will be the departments of Archaeology, History, Geography, Sociology and Anthropology, Political Science, Psychology, and the areas of Asian Studies, International Relations and Russian Studies.

Effective June 1, the new College of Humanities will be directed by Dr. Bruce Clark, previously Chairman of the English Department, and the Dean of the College of Social Sciences will be Dr. John T. Bernhard who throughout the year was Dean of the parent College. In 1943 Dr. Clark received his B.A. in English at the University of Utah, his M.A. at BYU in 1948, and his Ph.D. at the University of Utah in 1951. His literary achievements include several books, literature lessons, and articles. Dr. Bernhard served as administrative assistant to the BYU president and has taught political science. He received his B.S. degree at Utah State in 1941, his M.A. in 1949 and his Ph.D. in 1951 at the University of California at Los Angeles.

Dr. Bruce Clark, who acted as Chairman of the English Department was to become the Dean of the new College of Humanities.



Classes in 13 different areas were offered by the college.



Dr. John T. Bernhard, Dean of the College of Humanities and Social Sciences returned from leave in the middle of March. He was to become the Dean of the new College of Social Sciences.

LARGEST COLLEGE TO DIVIDE *continued*



The old Maeser building, the first permanent building on "the hill," still houses the office of the Dean of the College.

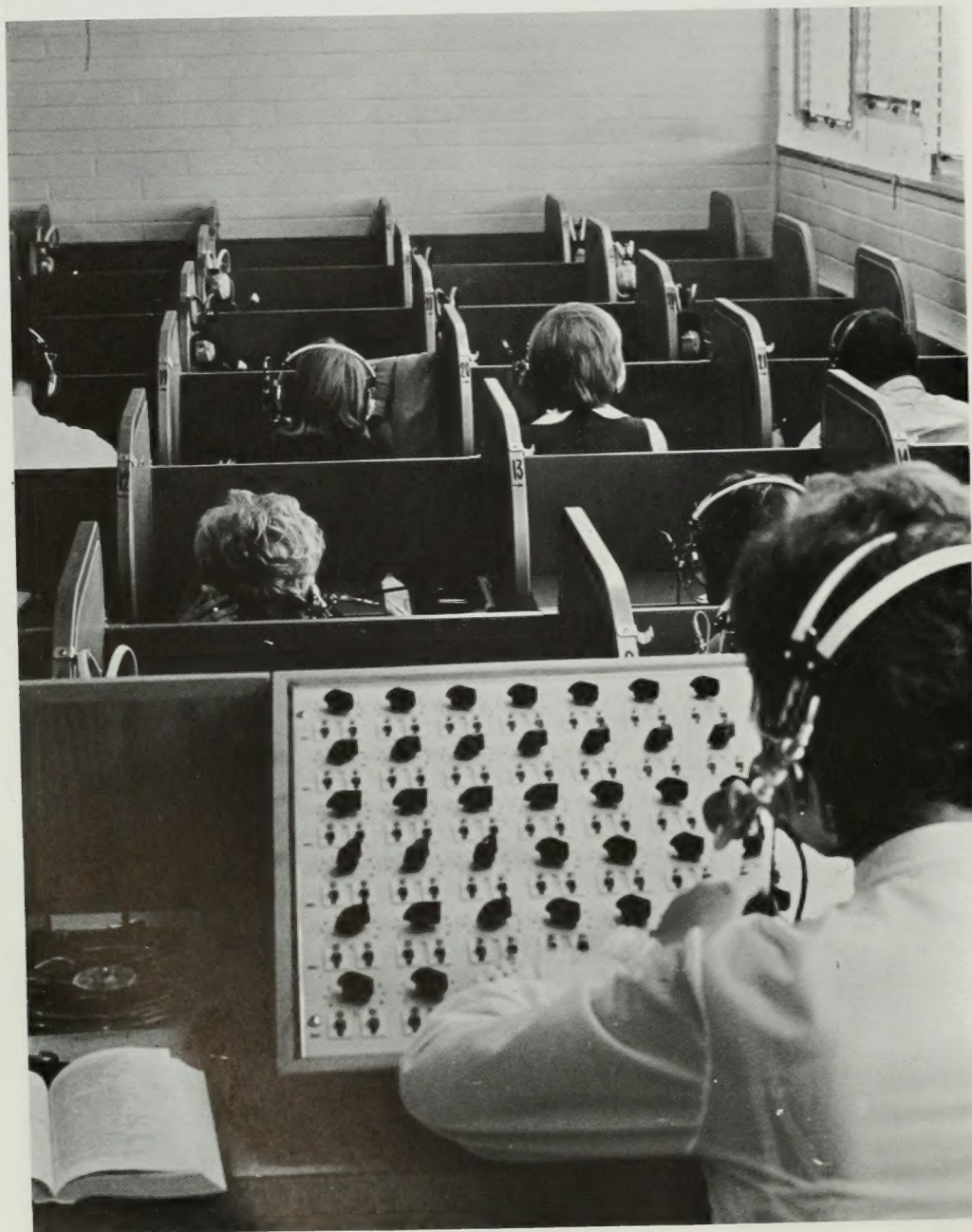

Instructor supervises students in the Language Department laboratory. The Department offers Bachelor of Arts degrees in six languages, Master's degrees in five, and Doctor's in three.

Important Events

Before the split in the college, several important events were the announcement of a \$25,000 grant for the exclusive use of the college from the Charles C. Merrill Trust, and the introduction of a closed circuit television course for the classes in History 170. The TV program was developed within the college by a committee consisting of Dr. Robert J. Howell, psychology; Dr. R. Max Rogers, languages; and Dr. Lee Farnsworth, political science. Dr. Richard Poll was the first instructor to utilize the TV circuit course shown in the Fine Arts Center. The College of Humanities and Social Sciences also saw the second year of its lecture series, the Faculty Forum, featuring Dr. Richard B. Wirthlin, Dr. John L. Sorenson, and Professor Karl Young.

During the first six months of the 1964-65 school year the activities of the college were directed by Acting Dean Ralph A. Britsch, who served until the return of Dr. John T. Bernhard.

The Geography Department of the College offered some forty different classes.



Students inspect pieces on exhibition at the Archeology Department Museum.

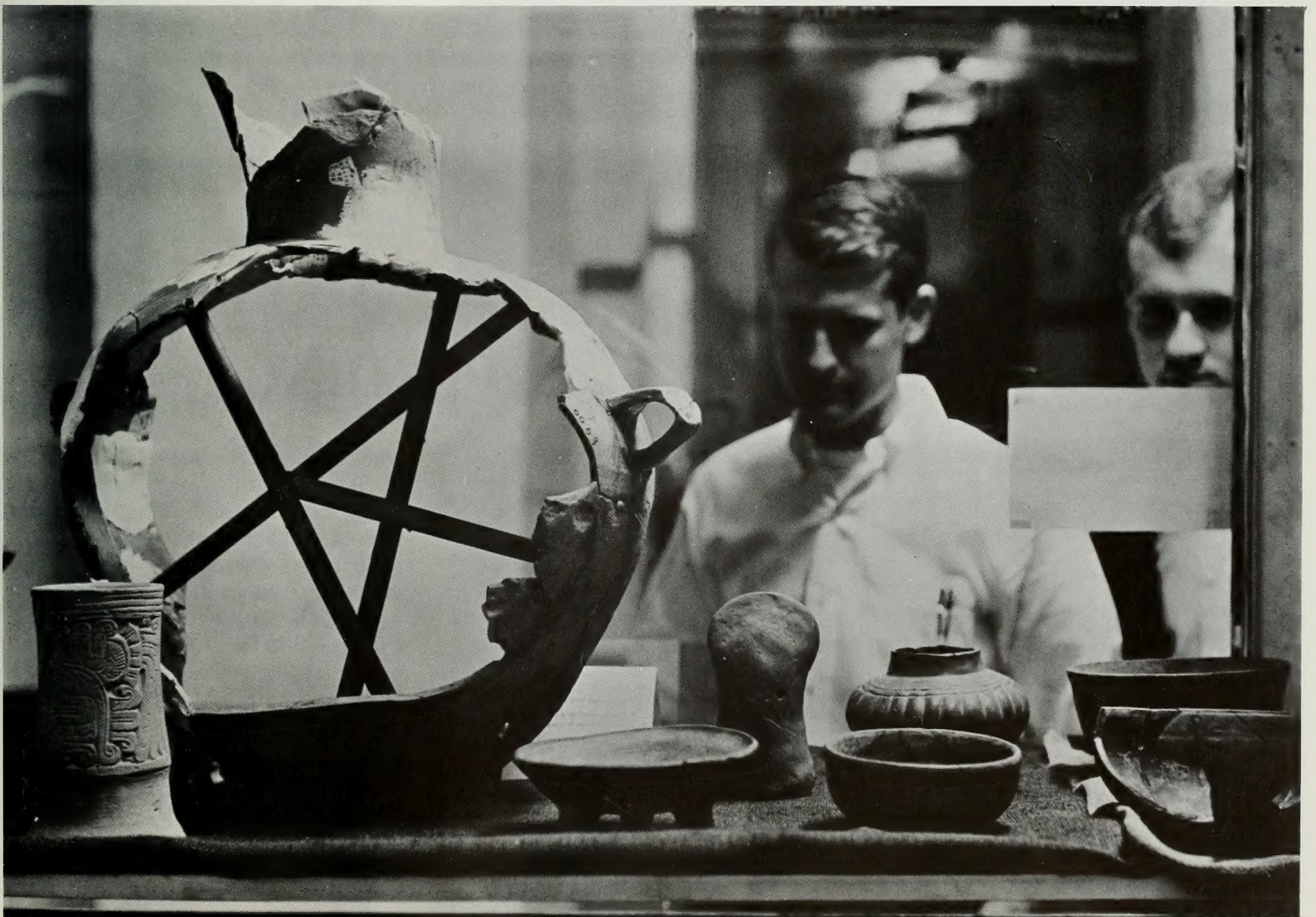



In her fifth year as Dean of the college Dr. Beulah Allen continued to seek further accreditation.

LEARNING THROUGH EXPERIENCE

Due in great part to the efforts of Dean B. Ream Allen, the College of Nursing was expanded to include the Associate Degree in Nursing. Offered to select students interested in nursing, the two-year program represented the first major change in patterns of nursing education in the past twenty-five years, and consisted of intensive study and clinical practice in the Salt Lake City Latter-day Saint Hospital. In 1965, the first group of forty students in the Associate program completed their preparation for the state examination, qualifying them as registered nurses. Working toward their baccalaureate degrees were 189 other students, thirty of

whom graduated in May.

Beginning this year, a new program called "Senior Teamleading" stimulated interest in the student training program. Sophomores worked directly under senior supervision in the hospital. Also, a pilot study entitled "Student Nurses: College-Educated for Nursing Service", was completed within the college and from it, significant papers were published. Another feature of the college, newly accredited by the State Board of Nursing, was the integrated program of clinical and theory work which started immediately in the student's freshman year. This type of program gave the students practical experience necessary in their careers.



Student Nurse brings newly born baby to mother at Utah Valley Hospital.

With a thirty-four member faculty, Marise Geddes served as co-ordinator for the four-year program, and Lottie Felkner was the Director of the Associate Program. Besides being Dean of the College of Nursing, Dr. B. Ream Allen was an R.N., received her B.A. from the University of Utah, and obtained her M.D. from the University of California. Included among her special experiences were being a Medical officer, a Japanese war prisoner at Baguio and Manila, and recipient of a "Medal of Freedom" in 1945. Dean Allen has appeared in "Who's Who of American Women" and in "Who's Who in America."

The nurses enjoyed participating together throughout the year not only academically, but also in their extra-curricular activities. Their homecoming float won the humor division.



Student nurses got practical experience in several hospitals. Here an instructor explains to a student the mechanics of a transfusion.

NEW BUILDING

ON THE WAY

Dean Milton F. Hartvigsen poses in front of the Physical Education Building which was under construction the past year.

Headed by Dean Milton F. Hartvigsen, the six departments of the College of Physical Education were housed in the Fieldhouse and, perhaps for the last year, in the old Women's Gym. In November, space was increased when the east extension to the fieldhouse was completed and turned over to the college for its use. This extension included modern facilities for athletic training, hydro-therapy, a steam bath, physical therapy rooms, a waiting room, a medical doctor's office, medical treatment room, and other areas for team training. Also included were new shower and dressing rooms for all competitive athletic teams, with rooms for coaches and physical education faculty members.

Under construction during the school year 1964-65 was the new Physical Education Building on the site of the old football field. While the building's facilities were mostly for women, areas to be used by male students were included also. Among the awaited facilities were three dance studios, two multi-purpose rooms, two large swimming pools, one diving pool, a research lab for physiological and human performance study, areas for course instruction in physical education, youth leadership, and health education, and offices for the Dean and faculty members.



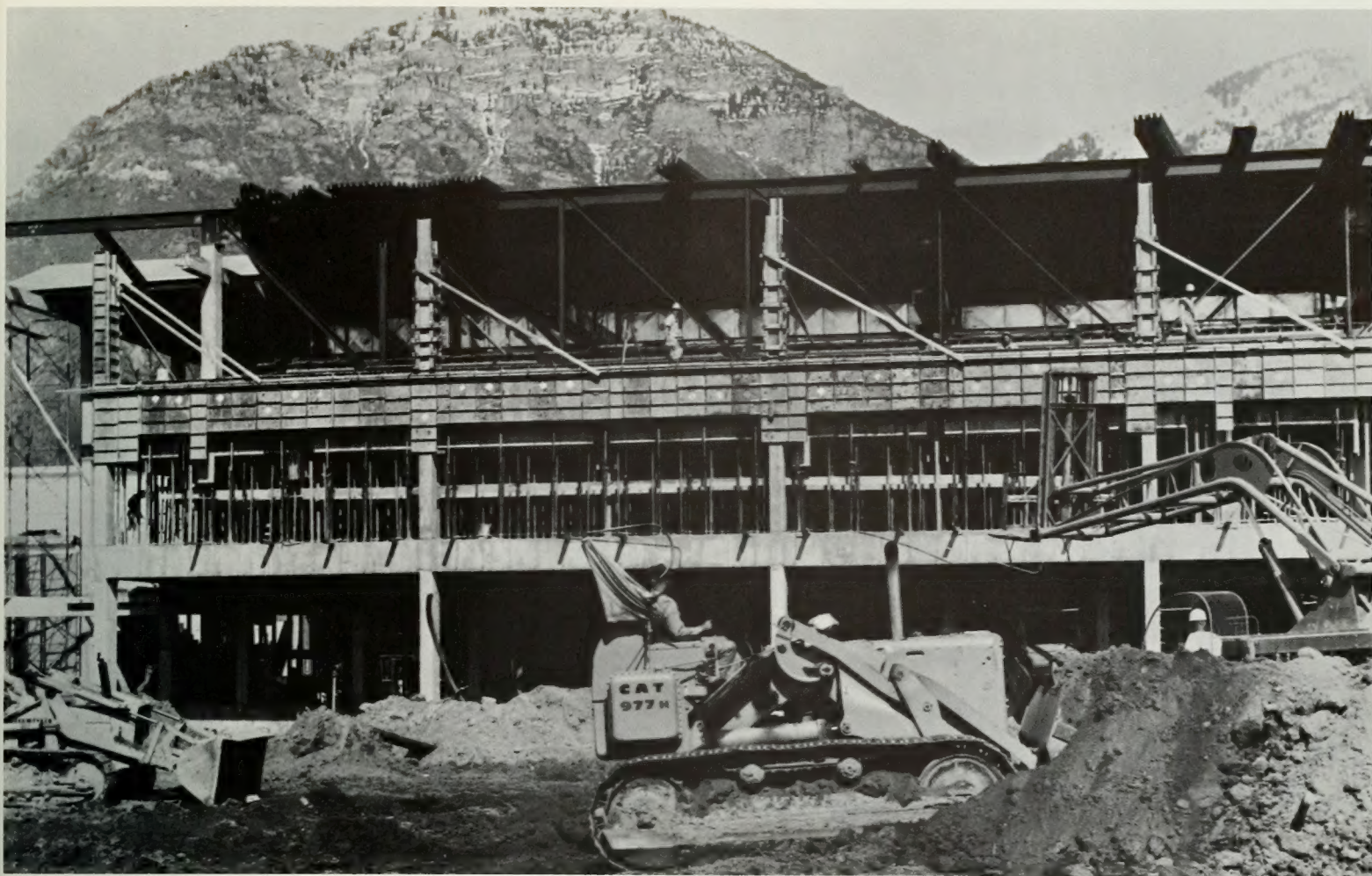

Physical Education Building is expected to be completed during the late summer of this year.



DEPARTMENT CHAIRMEN, *front row:* David Geddes, Physical Education for Men; Leona Holbrook, Physical Education for Women; Thane Packer, Youth Leadership. *Back row:* Ray Watters, Health Education and Safety; Isreal C. Heaton, Recreation, Floyd Millet, Inter-collegiate Athletics.



*Members of the outing activities class
class down a hot breakfast after a night of
camping near Mount Timp.*



*Popular with both men and women,
golf was among the many sport classes
offered by the college.*





In beginning and intermediate tennis students learned fundamental skills and techniques for greater recreational enjoyment.

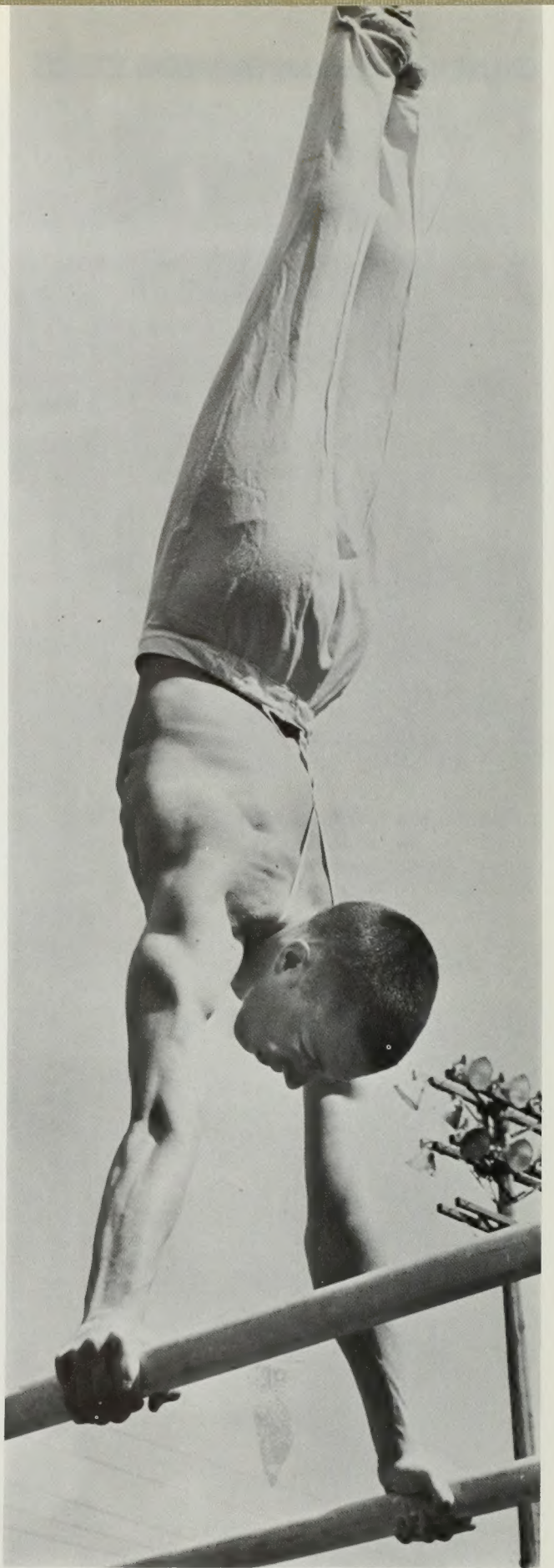

Basic techniques in the use of apparatus and equipment were taught in the various gymnastic, tumbling and trampoline classes.



Students in the national dance forms and rhythms class practice the colorful brading of the Maypoles in preparation for the Spring Dance Festival.

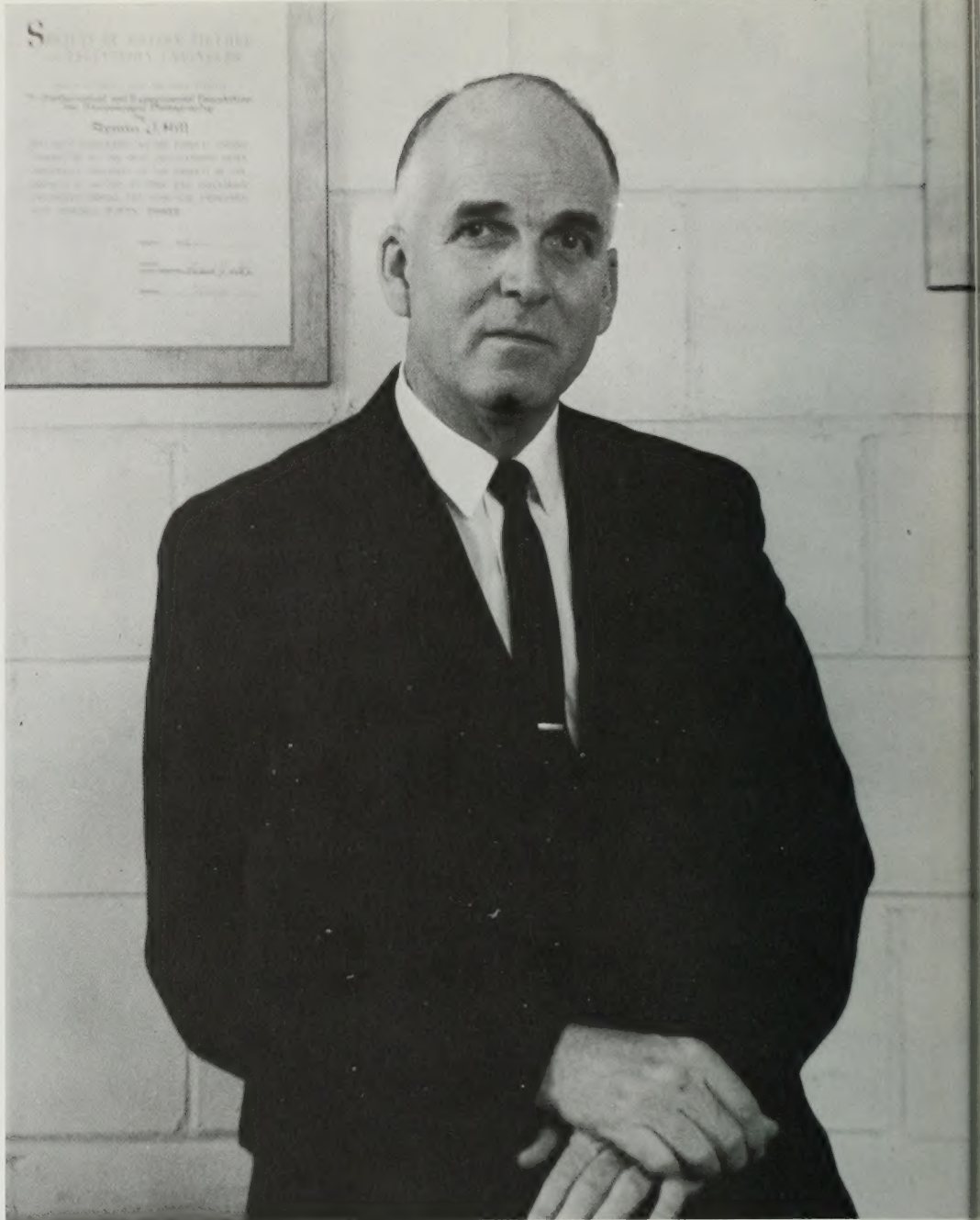

Dean Armin J. Hill who was appointed in 1957, has done research in stereoscopic photography and picture quality in motion pictures.

ANSWERS SOUGHT

WITHIN CONTEXT OF GOSPEL

With a B.S. in electrical engineering, a Master's in electrical engineering and physics, and a Ph.D. from the California Institute of Technology, Dean Armin J. Hill piloted the affairs of the College of Physical and Engineering Sciences. The college's goal was to train its enrollees to tackle the serious problems facing the world and to find solutions within the context of the Gospel. The ten departments and their

chairmen were: Aerospace Studies, Colonel Paul Sharp; Chemical Engineering, Dee H. Barker; Chemistry, Lorren C. Bryner; Civil Engineering, Cliff S. Barton; Electrical Engineering, Paul O. Berrett; Geology, Lehi F. Hintze; Mathematics, Kenneth Hillam; Mechanical Engineering, John N. Cannon; Physics, John H. Gardner, and Statistics, Melvin W. Carter.

Within the College, the four engineering departments were fully accred-

ited by the National Engineering Council for Professional Development, and doctoral programs were offered in chemistry, geology, and physics. Six of the other departments offered programs for the Master's Degree. No degree was available on any level in Aerospace Studies, but students completing its program were commissioned as second Lieutenants upon graduation. However, Aerospace Studies did offer an academic minor.

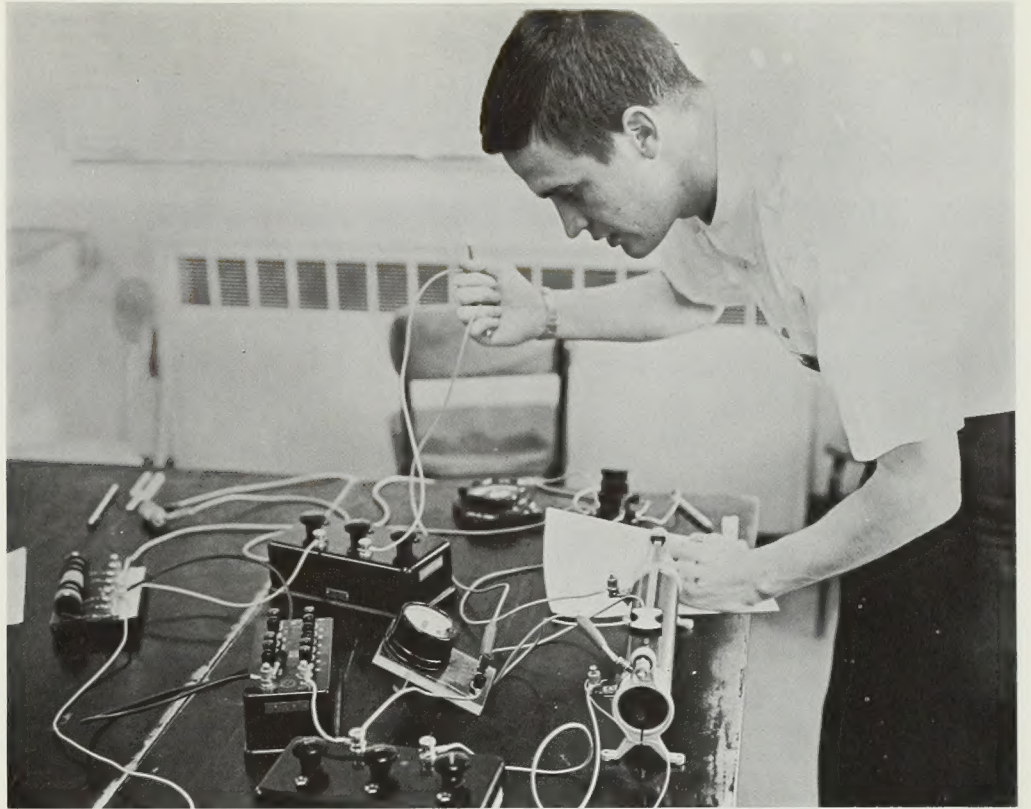

During a practical exam, sophomore physics laboratory student makes drawing of an electrical circuit.

DEPARTMENT CHAIRMEN. *Left to right:* Dee H. Barker, chemical engineering; John N. Cannon, mechanical engineering; Paul O. Berrett, electrical engineering; John H. Gardner, physics; Darrel J. Monson, former chairman of electrical engineering; Loyal D. Hastings, asst' professor of aerospace studies; Lehi F. Hintze, geology; Lane A. Compton, liaison officers between physical sciences and the college of education; Joe R. Ballif, admin. assistant to physics; Melvin W. Carter, statistics; Ronald Jamison, admin. assistant to mathematics; Kenneth Hillam, mathematics; Loren C. Bryner, chemistry; Cliff S. Bartou, civil engineering.





A replica of a pterodactyl, a flying reptile of the Jurassic period, hangs silently in the geology museum.

Remodeled Buildings

The college was housed in the Eyring Science Center, the Fletcher Engineering Laboratories, T-15, T-16, and several other temporary buildings. During the year areas within these buildings were remodeled or adjusted to give better utilization of space. The second floor of the Chemical Engineering wing of the Fletcher Engineering Laboratories was completed, adding materially to the office and laboratory area. Also, the former Photo Studio in the Eyring Science Center was remodeled to provide a suite of rooms for the Physics Department offices.

Each of the departments of the college was affiliated with a student chapter of a national professional organization. Within the year the college received a charter for the local chapter of Tau Beta Pi, a national honorary Engineering fraternity.

Two regular and outstanding Physical and Engineering Sciences Colleges events were Engineering Week and the Annual Symposium on Modern Engineering Developments in April.

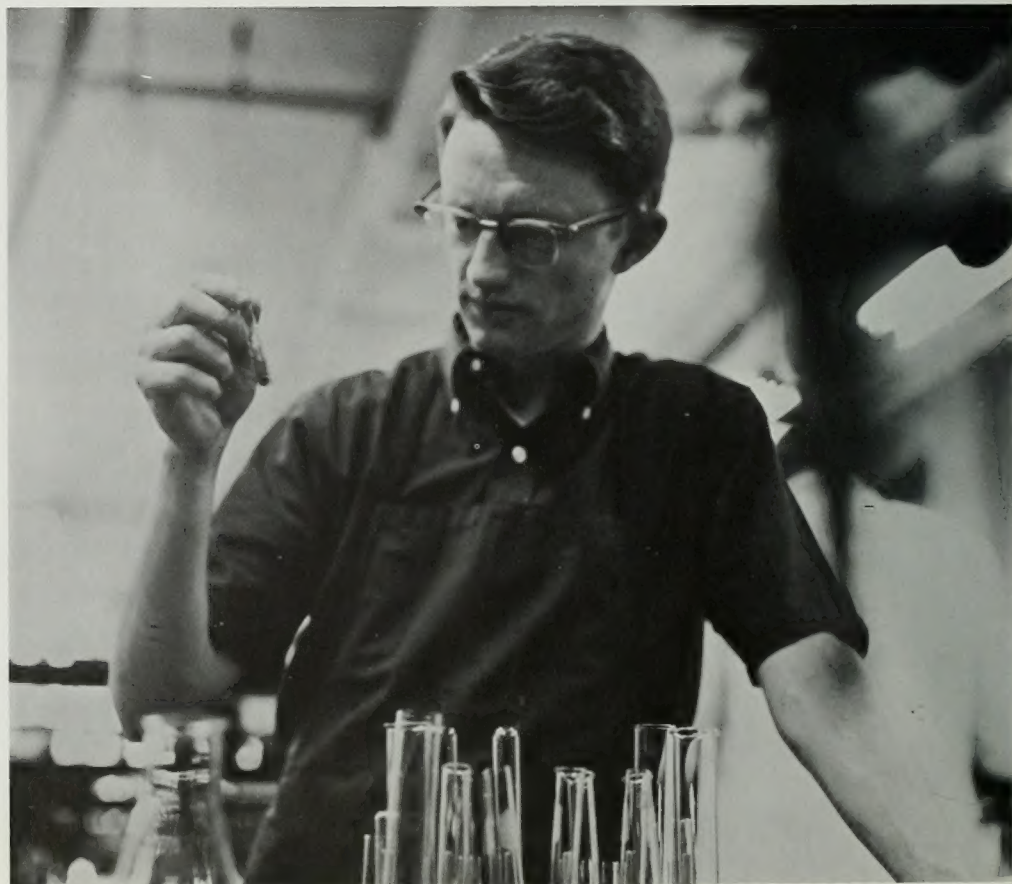

Byron Butterworth analyzes an organic compound in the laboratory.

Student looks for a silver mirror when making Tollen's reagent test for reducing sugar.



Engineering Week was one of the significant events of the year.





A former Dean of Students, B. West Belnap, finished his fourth year as Dean of the College of Religious Instruction in the spring of this year.

GOSPEL TAUGHT AS A WAY OF LIFE

Providing academic classes in religious training for all students, the College of Religious Instruction held a unique place in the University. Ample opportunities were available for the study of the Book of Mormon, Old and New Testaments, Doctrine and Covenants, and the Pearl of Great Price, in addition to studies of ancient as well as Latter-Day Saint Church History. Missionary preparation courses in several languages were also taught for those who wished to become familiar with the missionary approach and for those who were preparing for full-time missions. Although there were no undergraduate majors in the college during the 1965 school year, each student was required to take two hours of religion per semester.

The College of Religious Instruction was reorganized from five departments to two, with Roy W. Doxey as Chairman of the Department of Undergraduate Studies and Chauncey C. Riddle as Chairman of Graduate Studies. The Master's degree and Doctorate of Religious Education were added to the degrees previously given, making a total of six offered by the department. Seminary and Institute teachers were also trained in the Graduate School.

Early in the second semester, the remodeling of the Joseph Smith Building was completed, providing a headquarters for the college and much needed office space for the thirty-three full-time faculty members and the thirteen part-time instructors. Authorities in their respective fields, many of the faculty published works for both the school and the church at large. Because of the advanced tutorage found in the College of Religious Instruction, students returning to home wards and stakes carried with them better understandings of their religion and their own feeling about life.

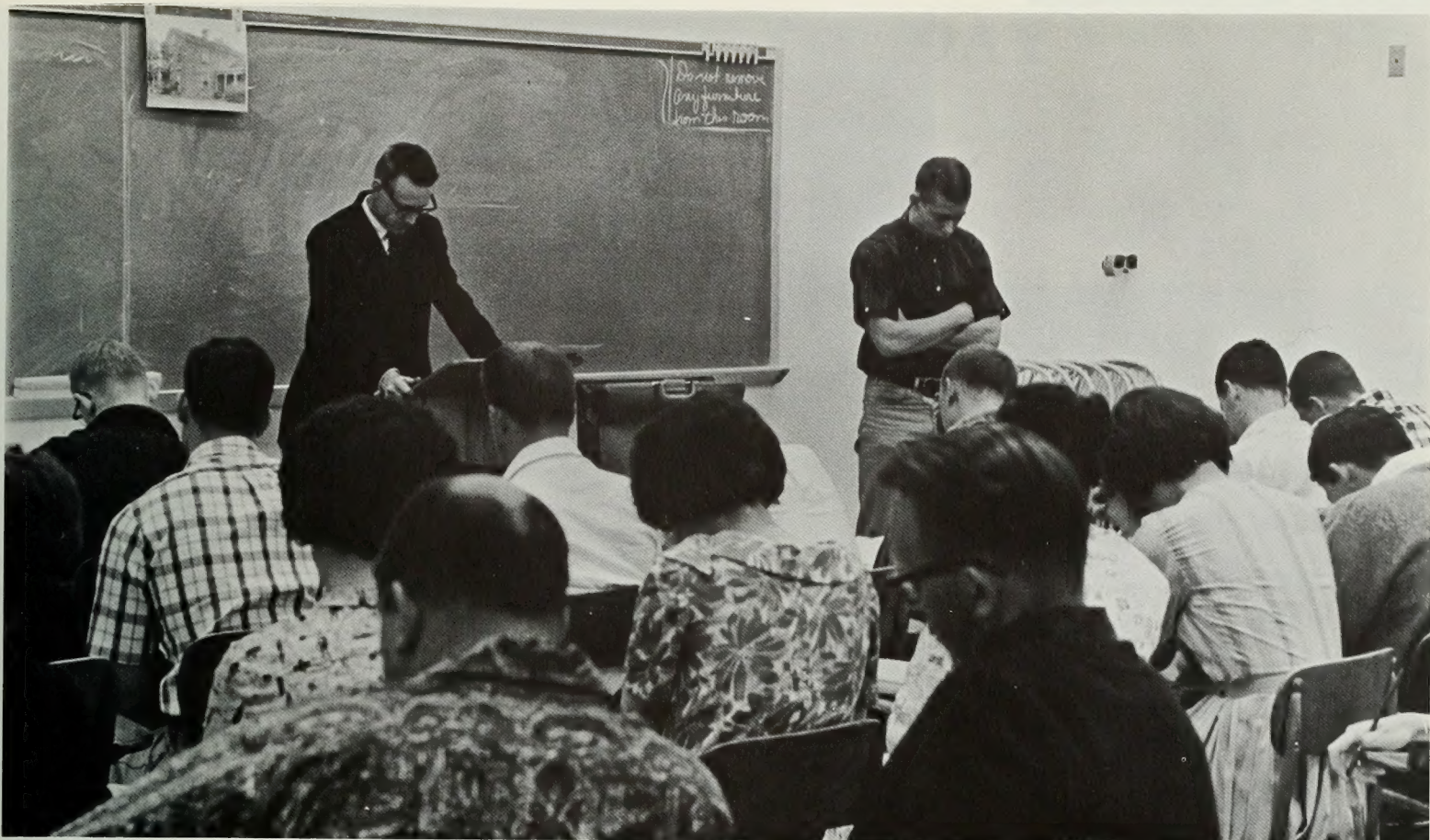

Unique among American universities was the BYU tradition to begin all religion classes with a prayer.



Some religion classes opened with a hymn.

DIVISION OF CONTINUING EDUCATION

During the year the Division of Continuing Education made its contribution to the knowledge explosion taking place in America by delivering courses, classes and lectures to some 90,000 people. By mail, plane, travel, and formal lectures, classes were given morning, midday and evening by more than 400 professors to adults all over western America and the far corners of the world.

In conferences, institutes, and short courses, BYU ranked fourth in participants among 100 universities. Reported enrollments in credit correspondence courses gave the Y a ranking of eighth among universities belonging to the National University Extension Association.

Besides home study courses, learners also came to evening classes 3,000 strong each semester. With modern transportation facilities the entire world became a university laboratory for adventures in learning. "Semester in Salzburg" was an exciting experience for 140 BYU students who lived and learned together in Salzburg, Austria for 16 weeks in the Spring of 1965. In addition, study tours around the world attracted nearly 1000 people.



Dean Harold Glen Clark (above) headed the Division of Continuing Education which included the departments of Home Study, Community Education, Off-Campus Centers, On-Campus Centers, Extension Publications, and Travel Study.



Dr. Daniel Ludlow conducts a Book of Mormon class in Richfield, Utah for the Department of Off-Campus Lectures and Courses.

EDUCATION CONTINUED DAY AND NIGHT FOR 90,000

The Fly-in Classes program was a unique feature of the Idaho Center. BYU faculty members flew to Idaho Falls for classes on Friday evenings and Saturday mornings.



Members of a LDS Church History Tour, conducted by the Department of Travel Study prepares to board a plane at the Salt Lake City airport.



GRADUATE SCHOOL

Ending his fifth year as Dean of the College of Graduate School, Dr. Wesley P. Lloyd has done much to expand the school's program.

Along with rapidly expanding enrollments and carefully considered new doctoral degrees, the Graduate School, during the school year 1964-1965, offered programs leading to the master's degree in 70 fields and the Doctor of Education and Doctor of Philosophy degrees in 29 fields, distributed through 14 graduate departments. Faculty advisory committees were especially attentive as they worked with prospective candidates for each degree.

Each department within the school established its own graduate program of educational excellence under the general supervision of the graduate faculty, the Graduate Council, and the Dean of the Graduate School, Wesley P. Lloyd. The major goal was effective study; whether or not students receive their degrees, their graduate studies should help to qualify them for objective thinking in their various professions.

Aside from the regular academic events of the Graduate School, an item of special interest during the two semesters was the round table discussions for graduate students, involving departments of somewhat related fields. One such instance was the meeting between social science students and physical and engineering science students. Other changes included approval by the Board of Trustees for the Master of Library Science Degree, effective in the Fall of 1965.

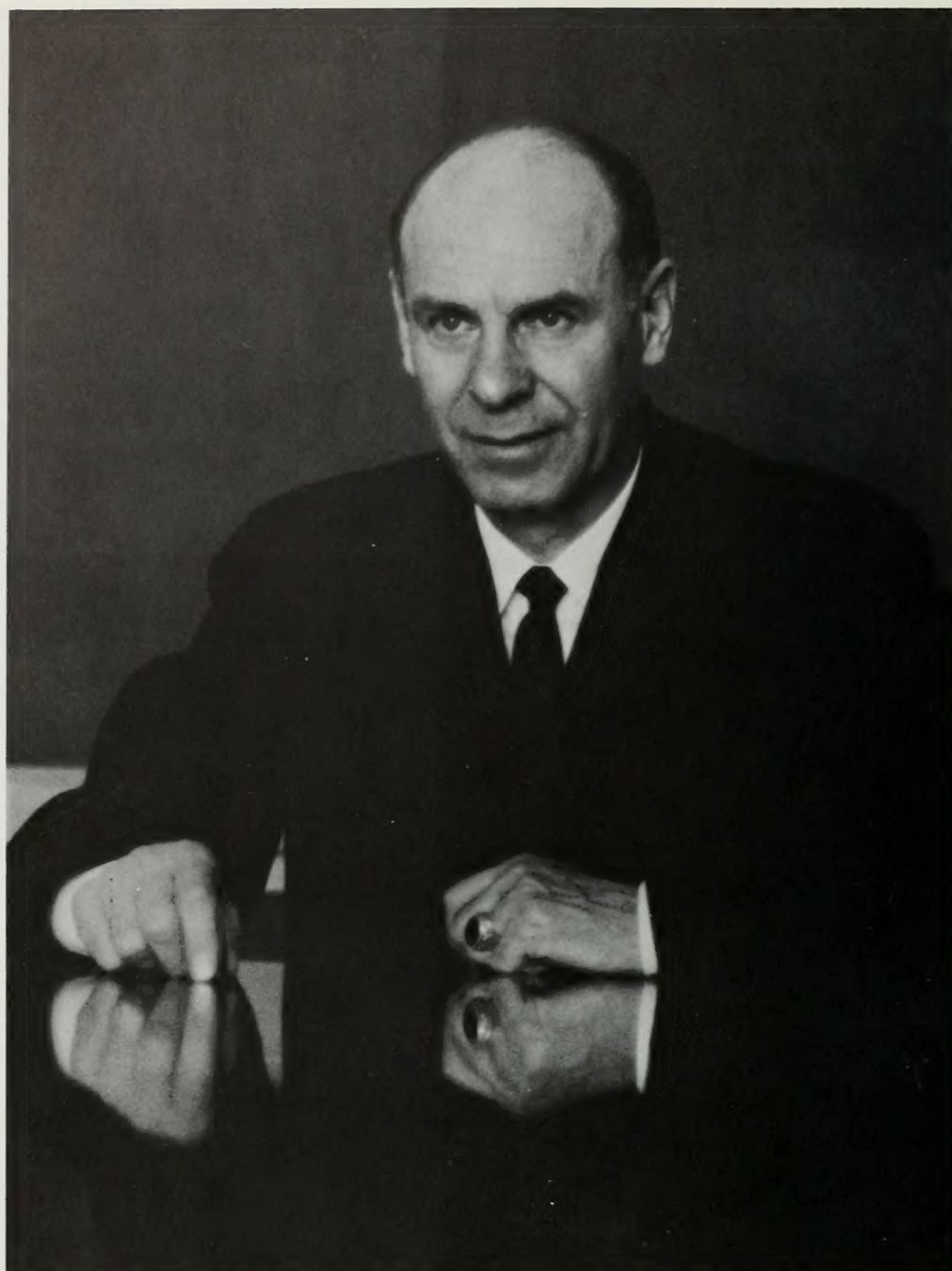

OBJECTIVE THINKING PROMOTED

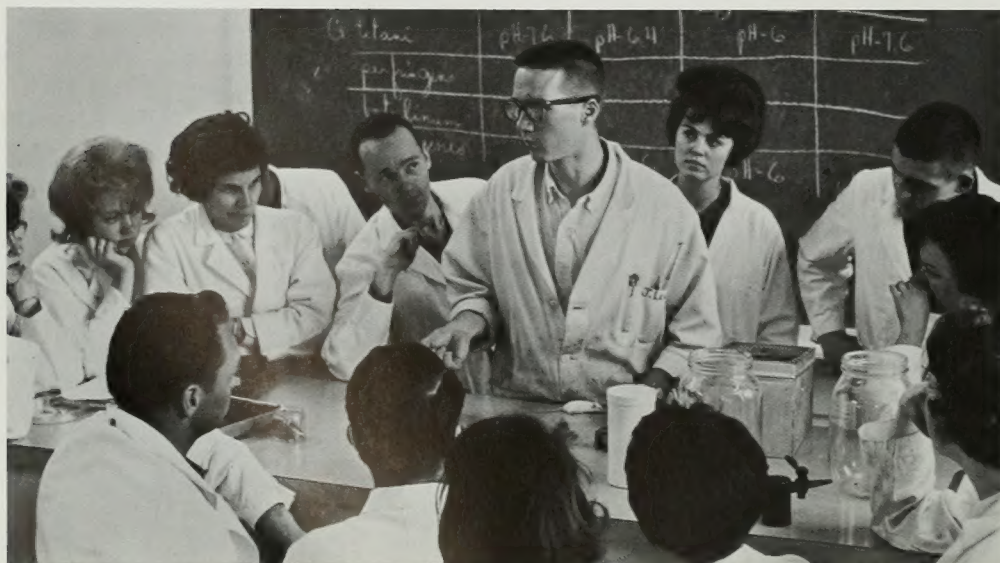

Graduate students often acted as instructors while working towards Master's or Doctor's degrees.

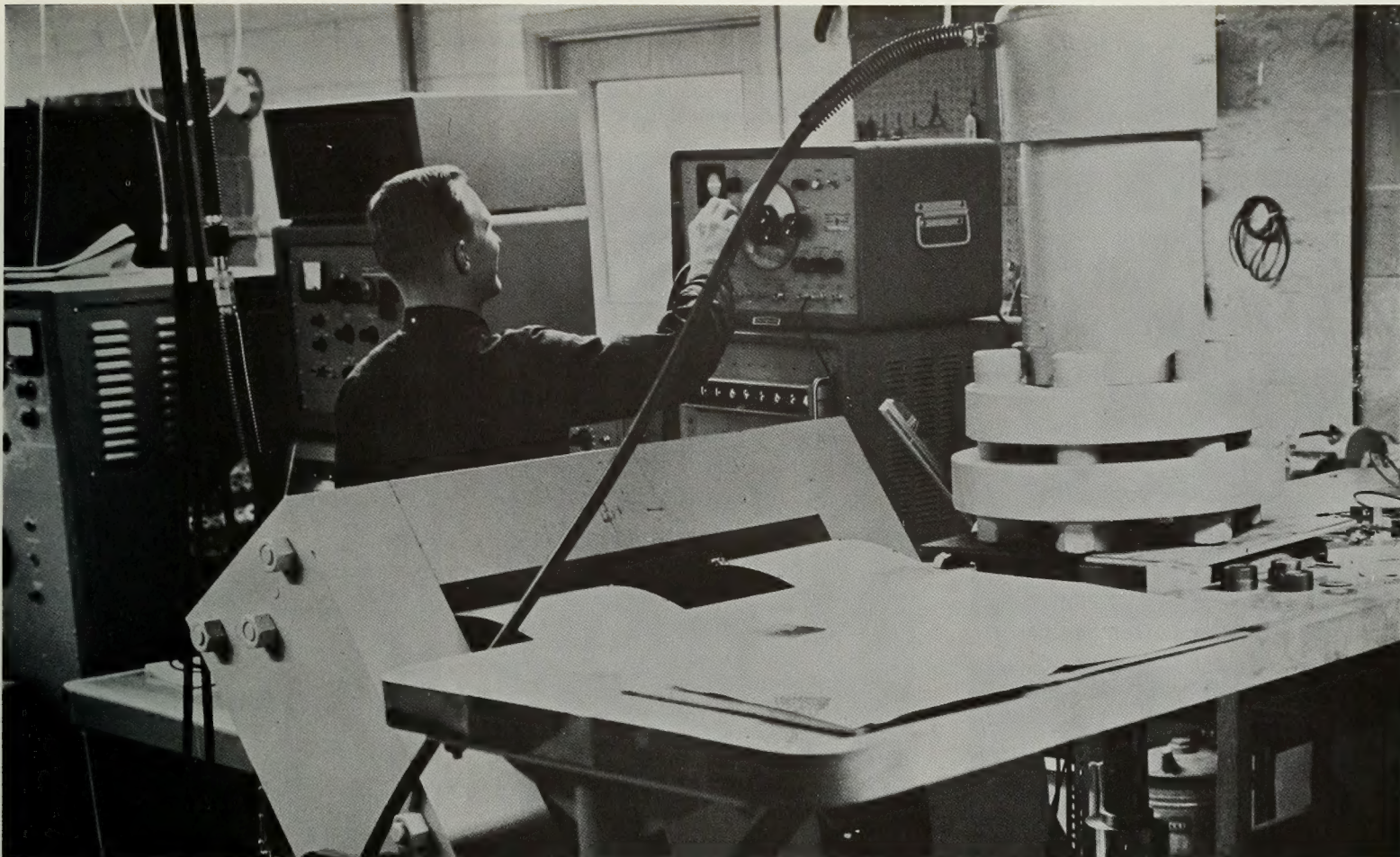

Claire Goodmonson studies electron paramagnetic resonance at high pressures in the advanced physics lab.



Graduate students study a model in an advanced anatomy class.

The College of Education has chosen LUANN SMITH. She is an elementary education major who lives in Draper, Utah, and commutes to campus daily. During the year she was an International Folk Dancer.

JANET S. BURNSIDE, College of Biological and Agricultural Sciences, is a member of the BYU Honors Program, holds an academic scholarship to the Y, was born in Pingree, Idaho, and has eight siblings.



Established this year by the Academic Emphasis Committee and the university administration, the James E. Talmage Award is granted to the outstanding student from each college every year. Academic record, character, and participation in curricular and extracurricular activities are the basis for the selection. The selection is made by joint efforts of the deans of the various colleges, the department chairmen, and the Academic Emphasis Committee. Recipients of the award this year were the students on these pages.

JAMES E. TALMAGE AWARD

Selected from the General College is MARYLYN GAYLE HARDY, enrolled in the Technology Program. She plans to continue school with a major in English and a business minor. She plans marriage in September.



A Salt Lake gal who has never been further east than Vernal, Utah, KATHLEEN ANN SORENSON, College of Nursing, is from a family of nine children. Her interests are music, sewing, reading, playing basketball.



Senior VALERIA BAKER, College of Fine Arts, is from Shelley, Idaho. After two years at Ricks College, she came to BYU and since has been an IK Dutchess semi-finalist and a Belle of the Y craft contest winner.

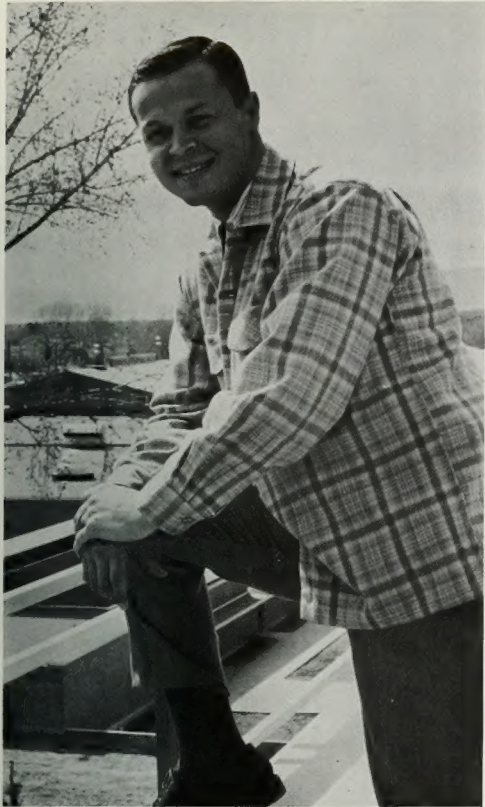

EDDIE CREASY, Physical Education College, of Virginia has a P.E. major and an air science minor. His hobbies include flying and sports. He plans a commission as a second lieutenant in the U.S. Air Force.

With an accounting major and a minor in economics, **K. FRED SKOUSEN** from the Business College received the Haskins and Sells Award for Excellence in Accounting. He also was president of Beta Alpha Psi.



DON PEARSON, a political science major from Clearfield, Utah, represented the College of Humanities. Don has been Junior Class President, a member of the Senate, and a debate winner. He plans a law career.



Hailing from Westminster, California, **LAURIE YOUNG** of the College of Family Living is active in the Honors Program, Alpha Lambda Delta, Sigma Delta Omicron, Omicron Nu, and was a Homecoming finalist.



An electrical engineering major, **THEO JAY POWELL** represents the College of Physical and Engineering Sciences. Activities on campus are the Inter-organization Council, Blue Key, Tau Beta Pi, and Phi Eta Sigma.

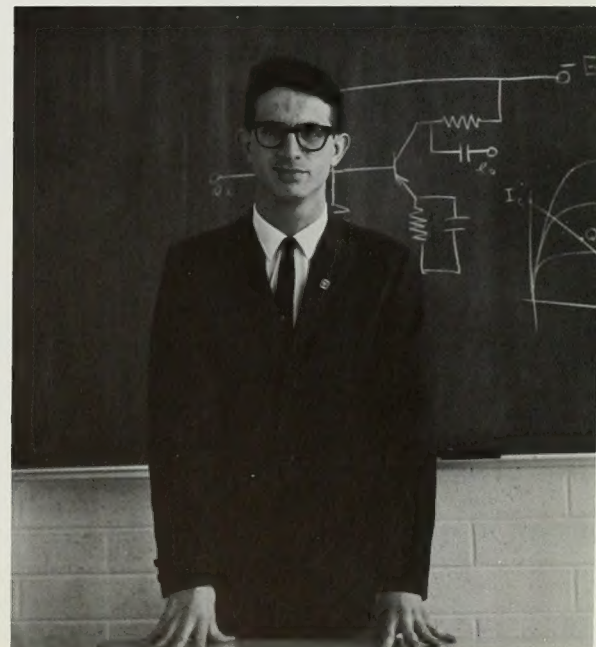

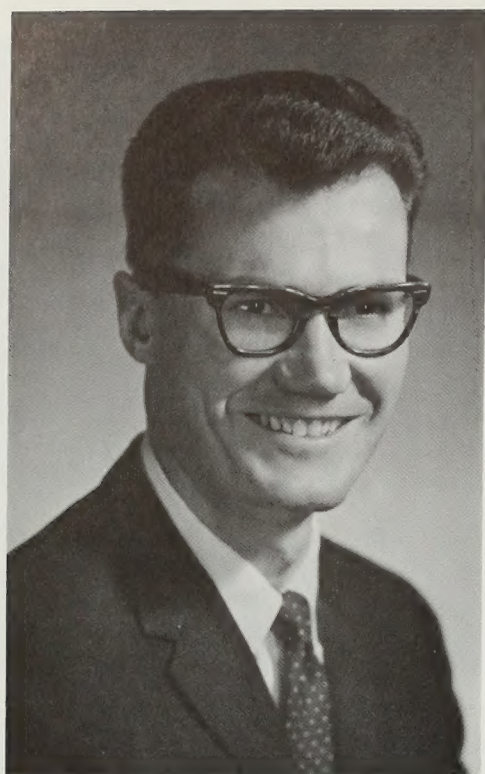

Ronald G. Hyde,
Acting Executive Director



Boy Scouts pose at the entrance of the BYU Family Camp after a long trek up the mountain.

ALUMNI

Operated by the BYU Alumni Association, the Aspen Grove Family Camp is only seventeen miles from Provo, and provides food, housing, swimming, and tennis, etc.



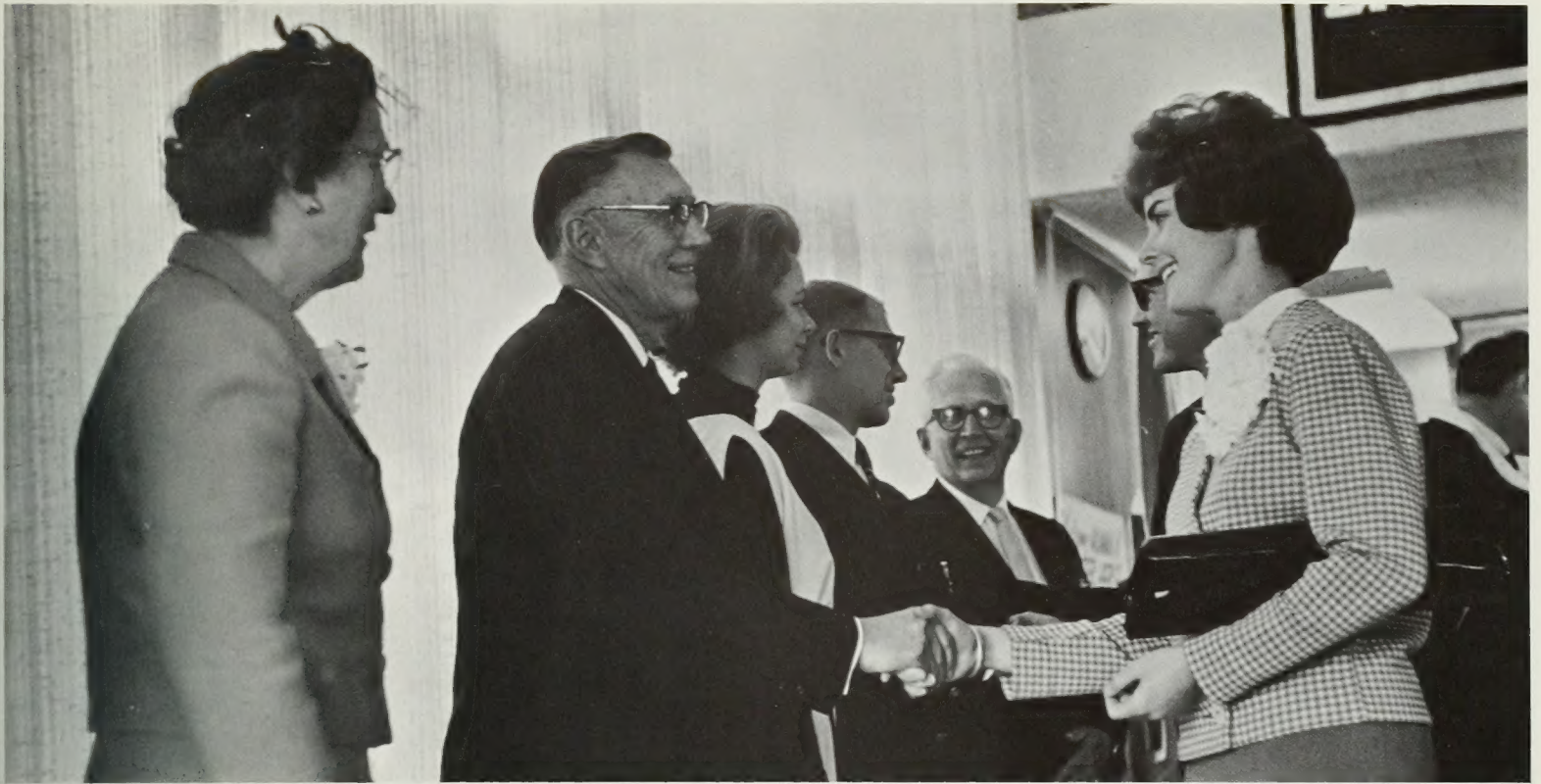

President and Sister Crockett and other dignitaries greet alumni at annual Homecoming reunion reception.

Ford Paulson, on telephone, chairman of the BYU Telefund Drive, gets plenty of advice from his co-chairmen: Collin Allen, left, Paul Washburn, Glen Thomas, Tom Taylor, and C. V. Lambert.



With an organization of over 120,000 former students, the BYU Alumni Association provided services for the alumni and present students, and organized support for the University. Services provided this year involved the mailing of the *Alumnus Magazine* without cost to all former students, providing caps and gowns to graduating students as a non-profit service, and sponsoring the Grand Prix Bike Race on Y Day, class reunions, homecoming activities, and the Alumni-Varsity Football Game in the Spring.

In supporting the University, the Alumni was active in the Utah County Telefund Drive, raising over \$14,000 to purchase new books for the library. An interesting sideline was the BYU Family Camp at Aspen Grove where adequate facilities for hiking, swimming, and cook-outs were provided.



General Priesthood meeting is viewed over closed-circuit TV on a giant screen in the fieldhouse during April Conference.

STAKES

Y Mountain is the scene of an Easter morning sunrise service for one of the BYU wards.



President Joseph Fielding Smith chats with youth after speaking on the "green fungus" at the combined six-stake quarterly conference.

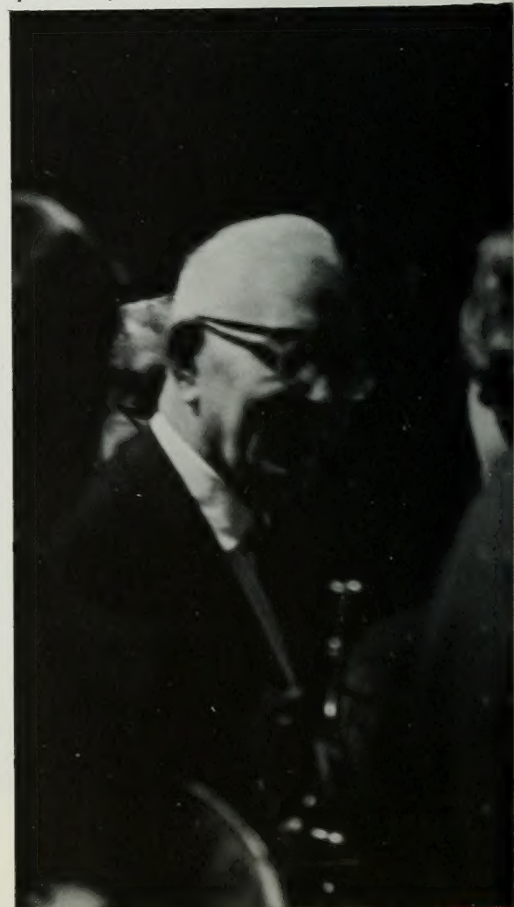



Elder Marion D. Hanks of the First Council of Seventies counsels youth during a six-stake fireside.

Unique in the Church was the organization of the BYU wards and stakes. Unlike home wards where many people are holding down several positions, here at BYU, jobs have to be created and spread apart in order to satisfy the desires of those who want to serve. Except for the positions of the stake presidencies, their executive leaders, and the ward bishops who are all called from among the faculty and community, every other job in the wards and stakes including auxiliary heads, is held by the students. Thus, the monthly ward correlation meeting has a tendency to look more like an M-Men and Gleaner Council than it does a ward sounding board.

From a one-stake organization in 1956, the campus today has grown to include six stakes with fifty-five wards, each ward assigned a certain academic building and classrooms in which to meet. As for the auxiliaries, the BYU stakes have Relief Society with the girls meeting at the same time the boys attend priesthood, Mutual Improvement Associations, and stake missions as well as Primary Associations. Supervised temple work and library research is also encouraged. Included in ward activities this year were the Gold and Green Balls, roadshows, speech competition, ward dinners, athletic events for both the men and the women, firesides, and Y Day activities.

The Mormon seagull story takes on a new look as "crickets" come to life in the BYU 40th ward roadshow, winner of the 2nd stake competition.





DEVOTIONALS

"To convince is to overwhelm with reason; to convert is to change the character and attitude of the person." This was the idea presented by Elder Theodore M. Burton.

Elder Marion G. Romney emphasized the importance of studying the scriptures.



Elder Boyd K. Packer stresses the importance of "following the brethren."



Each Tuesday morning in the George Albert Smith Fieldhouse more than 9,000 students assembled for an hour to listen to the inspirational messages brought by BYU devotional speaker. The speaker's words were broadcast over the University P.A. system to approximately 1,000 additional students and faculty on other parts of the campus. Most of them were General Authorities of the Church of Jesus Christ of Latter-day Saints, included assistants to the Council of the Twelve, Apostles, and members of the First Council of Seventies. These assemblies were especially meaningful to BYU students because it was one of the few times when the majority of the student body could gather together and share the mutual faith of their Church.



Elder Paul Dunn reminds us that the youth of the country are the strength of the American Way.



Elder John Longdon impresses that the first goal of every person is to conquer himself.



Elder Alma Sonne explains that little things are important in this changing world.

FORUMS

From columnist Art Buchwald to statesman Charles Taft to poet John Ciardi, the world outside came to BYU once a week at the Thursday forum series. Students received a half credit per semester for their attendance and at the same time broadened their understanding and knowledge of varied people and professions. Under the title "Lectures in Contemporary Civilization," the fourm series attracted such celebrities as Music Man Meridith Wilson and his wife Rini; ballet queen Dame Alicia Markova; Sander Vanocur, NBC White House Correspondent; Global traveler and reporter Willem L. Oltmans and many others.



Senator Moss emphatically expresses himself to a group of students after the Moss-Wilkinson Debate.



NBC radio-television White House Correspondent Sander Vanocur reveals to students his ideas on "The State of the Nation."



Fergus Montgomery, a conservative member of the British House of Commons, chats with students after summing up what has happened to the British government since the end of World War II.

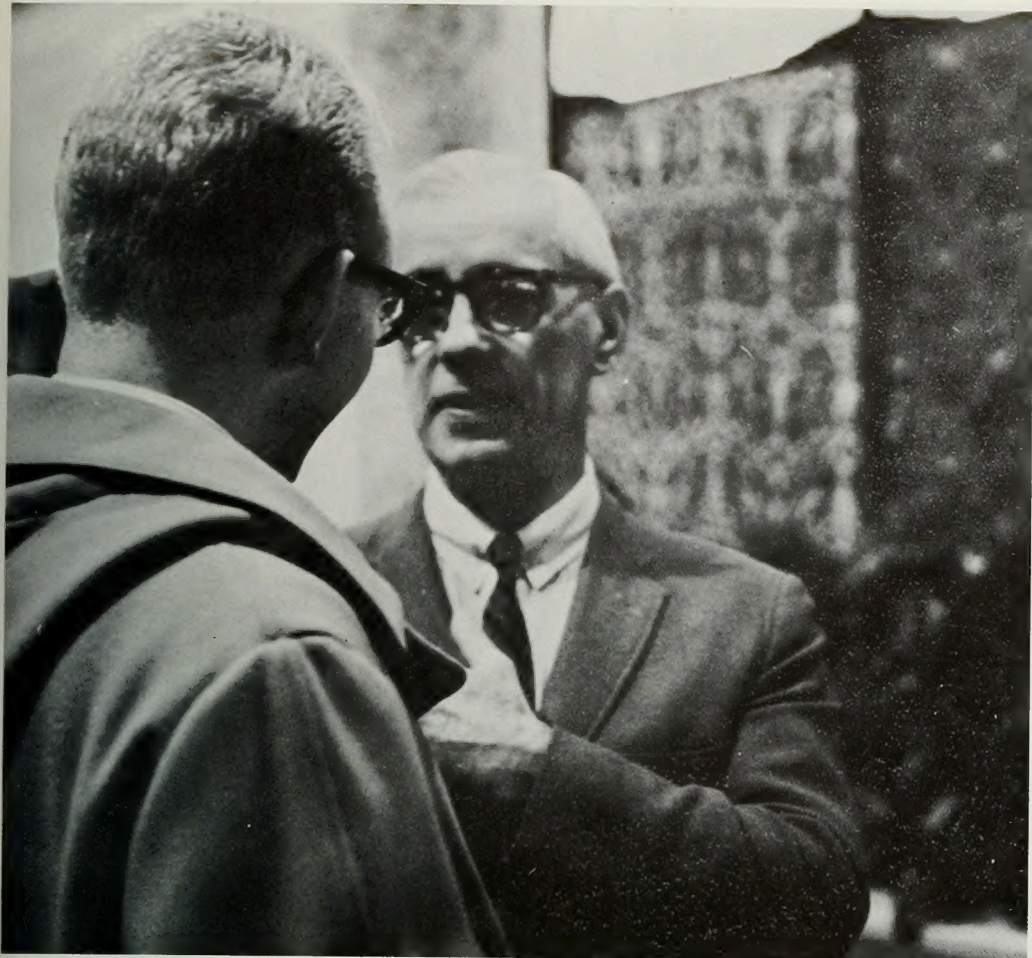

Ashley Montagu, anthropologist and social biologist, speaks to students on "The New Image of Man." Other Academic Emphasis Committee speakers included Mortimer Adler, Russel Kirk, and Schulyer Cammann.

Hannah Watt and Roderick Lovell, famous British husband-wife acting team, delighted BYU audience with their versatility in performing both modern and classic drama.



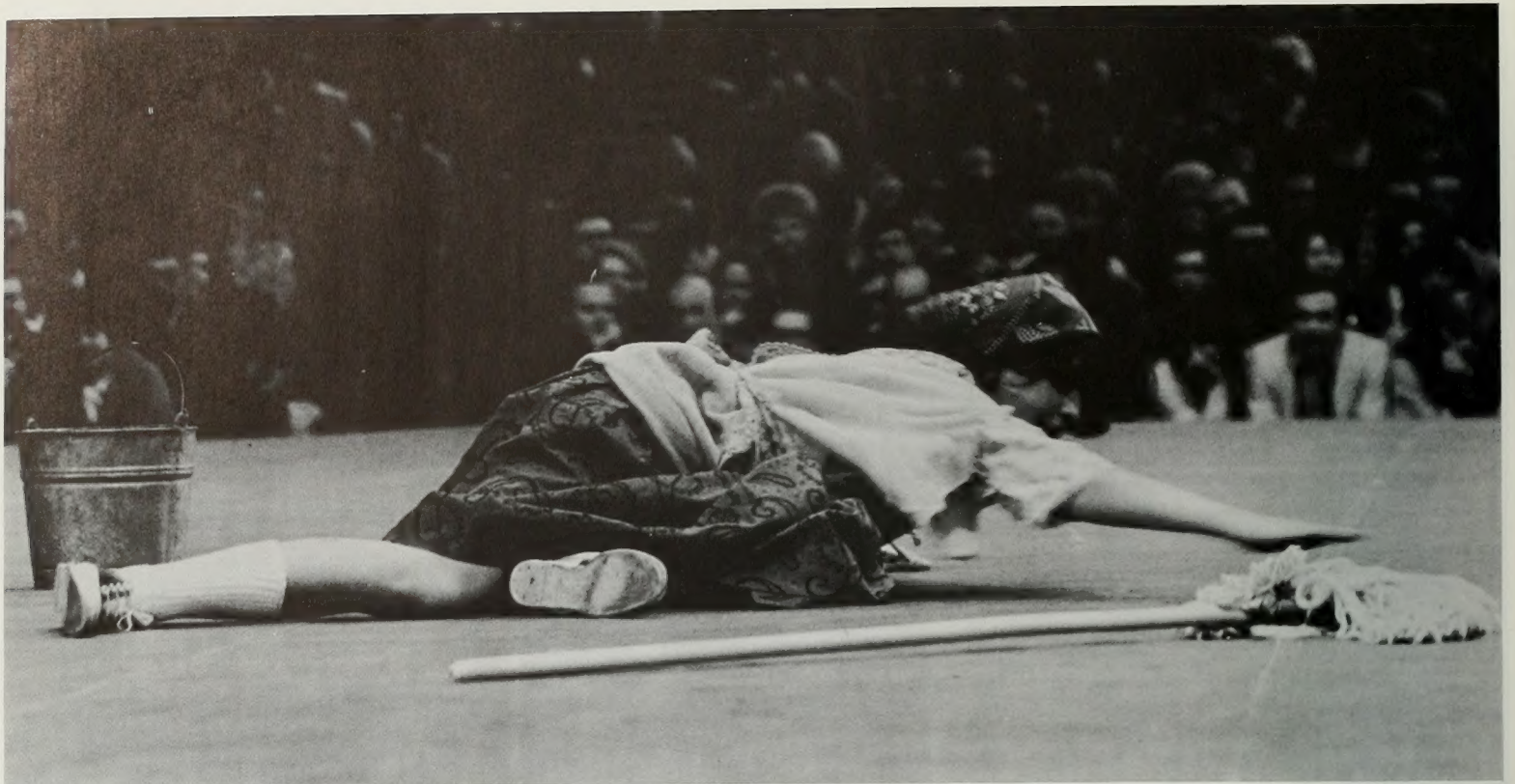

First attendant Anita Thompson performs an original comic dance for her talent number in the Belle of the Y Assembly.

ASSEMBLIES



Members of Theta Alpha Phi and Orchesis re-enact the coming of Christ in the Christmas Assembly "Prelude to the Nativity."



Seated according to homelands, students from fifty states and fifty-nine foreign countries sing out during the traditional Hello Assembly.

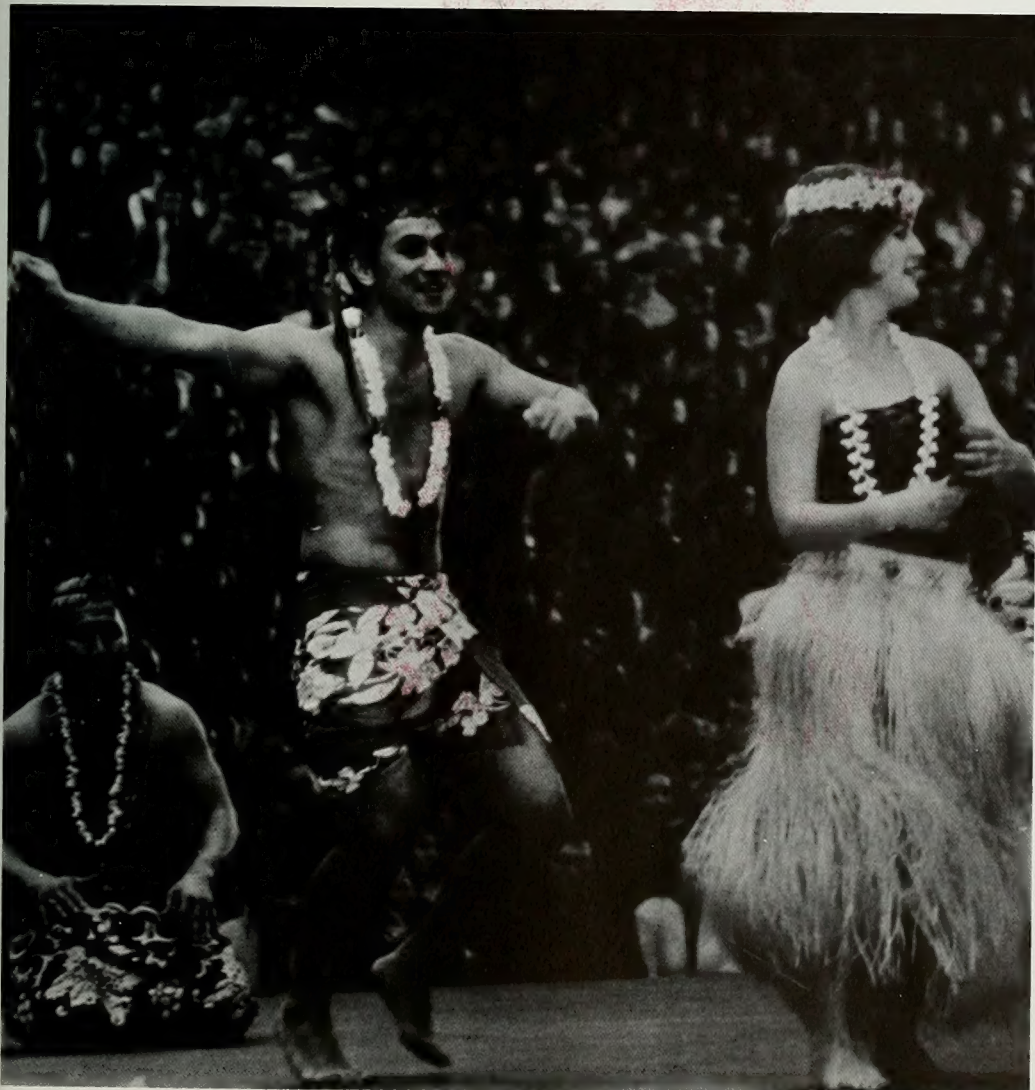

Tahitian dancers shimmy in double-time before the BYU audience during the Polynesian Assembly.

activities



Ballroom Dancers on Utah Flats—photograph by Galen Gadd and Helio Gonzalez.

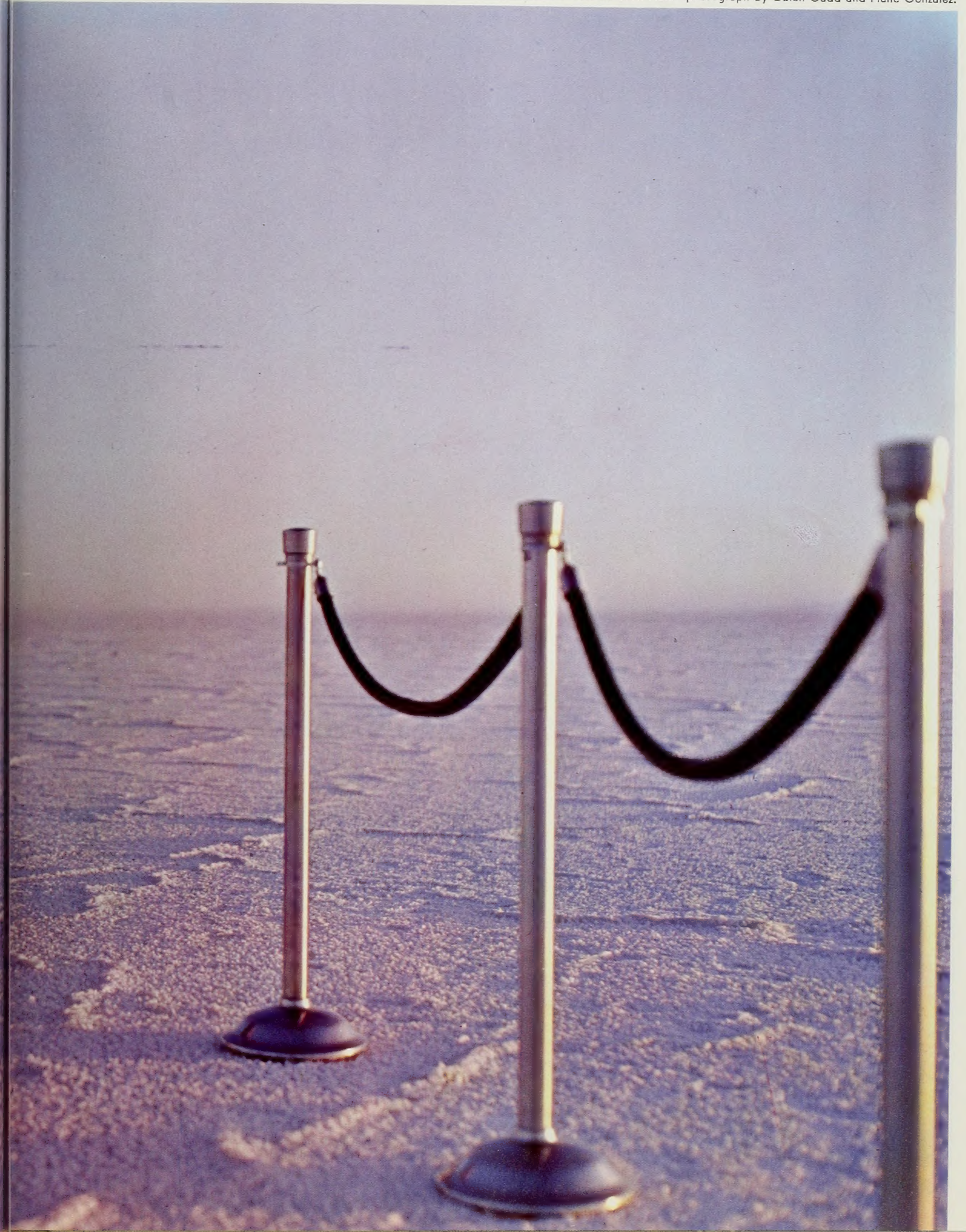

HOMEcoming

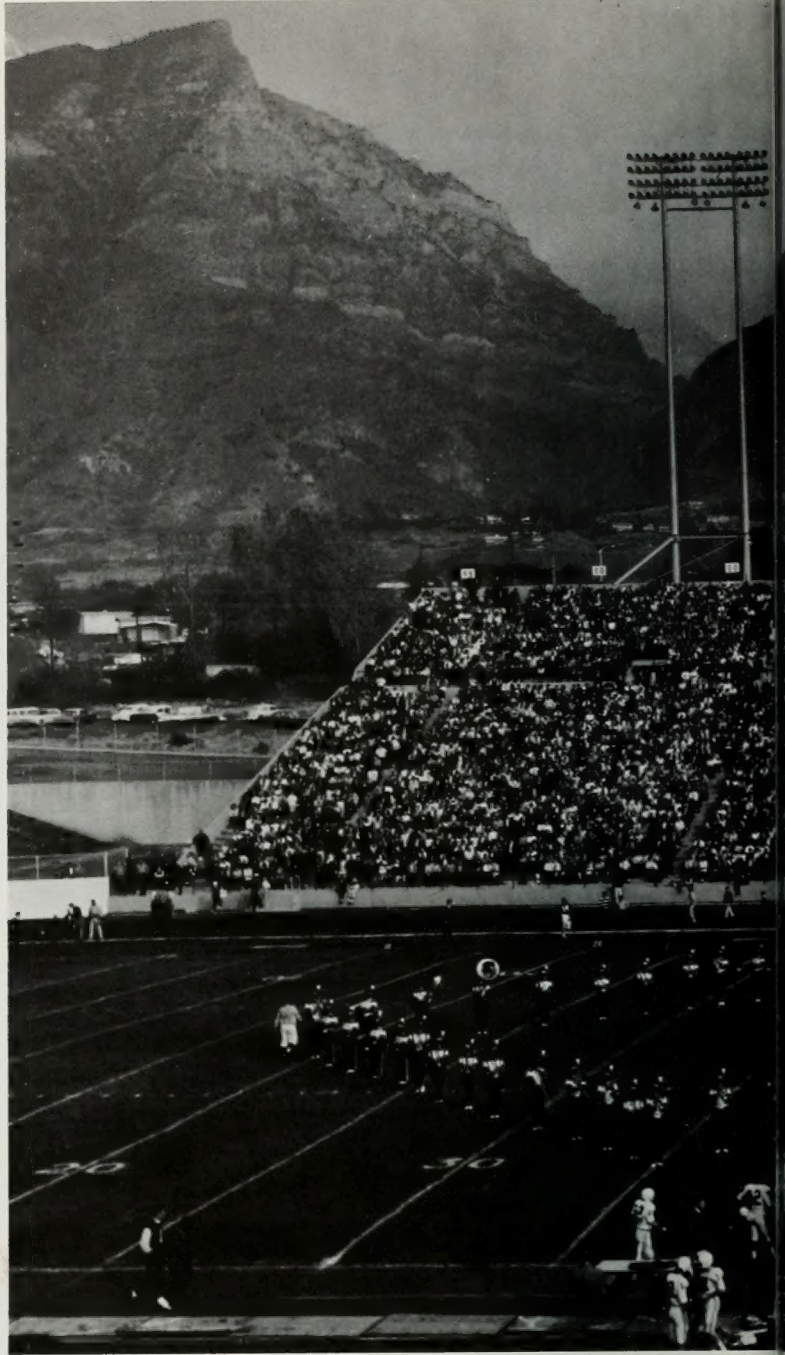
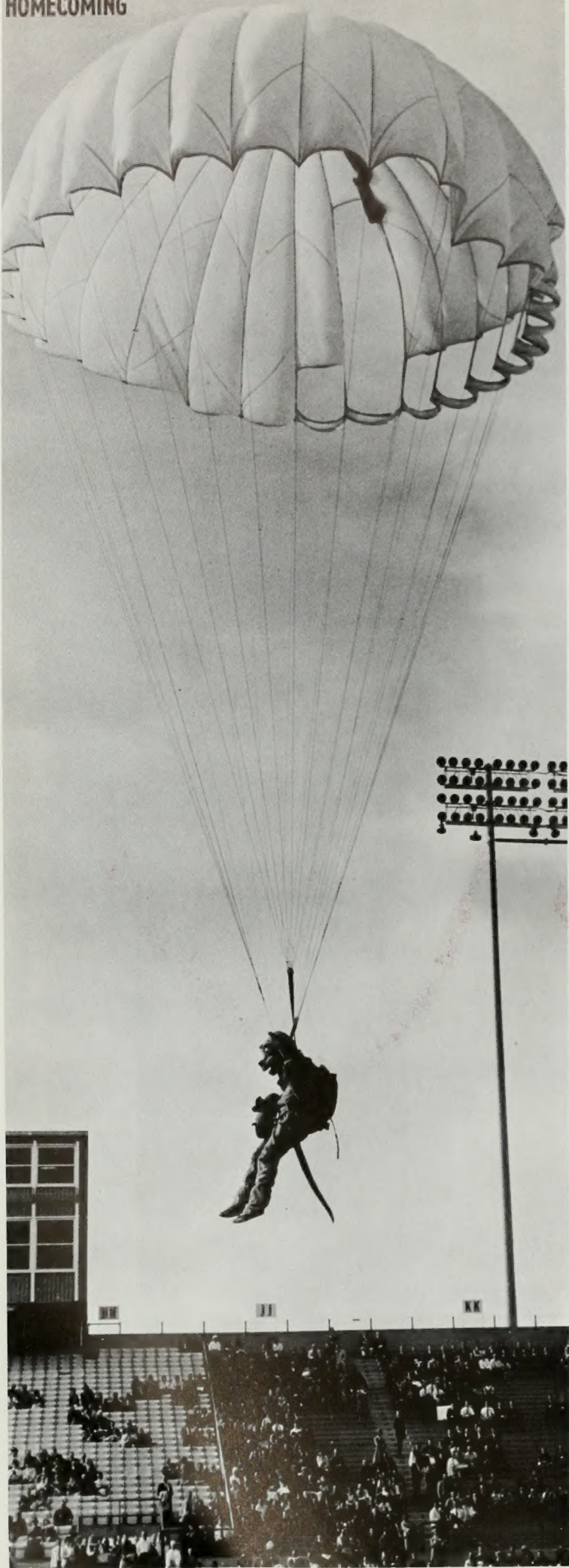

FOUR GREAT

As fans begin to fill the stadium to watch the Homecoming game, air fills Cosmo's parachute as he "drops in" to cheer for his team. Cosmo's stunt was a surprise that added color to the pre-game activities.



The Wasatch Mountains frame the packed stadium, and in the perfect Fall weather the students and the band salute the royalty during the half-time activities of the Homecoming game.

DAYS IN COUGARVILLE

White mums on lovely coeds, chicken wire scrapped with sawdust, and an old wagon wheel in the Y Center all spelled out Homecoming 1964 as mammoth crowds participated in BYU's four-day annual celebration "Destiny Meets Reality."

Chairmanned by Gary Lawrence, kick-off activities began Thursday morning with the Homecoming assembly where some 8,000 students and alumni witnessed the coronation of Judy Green and her attendants Julie Paull and Dana Rosado.

Despite the cold and rain Thursday evening, 1,500 students gathered on the main ballroom in the Y Center for the Sophomore Class sponsored hootenanny, in which over twenty groups participated. Following the hootenanny, students snakedanced through the Heritage and Deseret dormitories across campus to Helaman Halls where a giant bonfire-pep rally heightened the already soaring flames of enthusiasm.

Friday night, a sell-out crowd of over 10,000 fans attended the Kingston Trio Concert in the Smith Fieldhouse to

hear such favorites as Tom Dooley, Tijuana Jail, and The MTA. After the concert, 6,000 students moved to the Y Center ballroom for the semi-formal dance, while the world's largest hillside letter, BYU's block "Y", blazed in the distance.

Saturday morning came too early for some sleepy float builders as hammering, painting, and napkin stuffing were still in progress when the televised Homecoming parade started to move from downtown Provo, to the BYU campus. Led by Acting President Earl

continued



From sixty contestants
these three were chosen

JUDY GREEN, a petite, energetic art major from Glendale, California was chosen and elected Homecoming Queen for 1964-65. Judy was chosen by ten judges from a total of sixty junior and senior girls. The girls were judged on beauty, poise, and personality. From the finalists, the Queen and her attendants were elected by studentbody vote.

Judy has been head songleader for 2 years and played a leading part in the BYU production, "Thurber the Custodian." She enjoys outdoor sports, art, and dancing, her future plans are to graduate, travel, and later marry.



JULIE PAULL, a sophisticated senior majoring in Bacteriology was First Attendant to Queen Judy. Julie, sponsored by Circle K, is a member of the Program Bureau, Dance Committee, and Assembly Committee. She plans to travel in Europe if she doesn't come back for a master's degree. She enjoys art, jazz, dancing, skiing, and fishing.



DANA ROSADO, a lively and busy junior from La Jolla, Calif. was Second Attendant to Queen Judy. Dana is a dance major and plans to teach dance after graduation. Sponsored by Shipp Hall, Dana has been active in Orchesis, drama and motion picture production, and student government. Besides dancing she enjoys good music, drama, and singing—especially operas.

continued



“I can’t believe it!” the fans yelled

Crockett and his wife, the fifty-float parade included fifteen bands representing schools from Utah, Idaho, and Wyoming. Float winners were Delta Phi Kappa and Del Vesta, first place; Junior Class, second place; CAA and Chi Triellas, third place. Student Nurses received the prize for Most Humorous entry.

Homecoming excitement and tension culminated Saturday afternoon in the BYU-USU football game. Fans from both schools, 29,000 strong, packed into the new 26,000 seat stadium to see the Cougars play their best game of the season. “I can’t believe it,” the fans repeated over, and over as the Cougars plowed the Aggies in a surprising 28-12 upset. Exhausted spectators lingered on to cheer as the wagon wheel, a symbol of football supremacy between BYU and USU, was carried across the trodden field to its new home in Cougar territory. Following the game, openhouses were held for dorms and clubs, and the alumni attended the traditional alumni reception.

Moments after being crowned by her father at the Homecoming Assembly, grateful Queen Judy Green thanks the studentbody for their vote and promises “to be a good queen.”

Thousands of people watched the Homecoming Parade. In the foreground is the winning float of the parade, “The Destined Duckling,” sponsored by Delta Phi Kappa, and Del Vesta.



FOUR GREAT DAYS *continued*

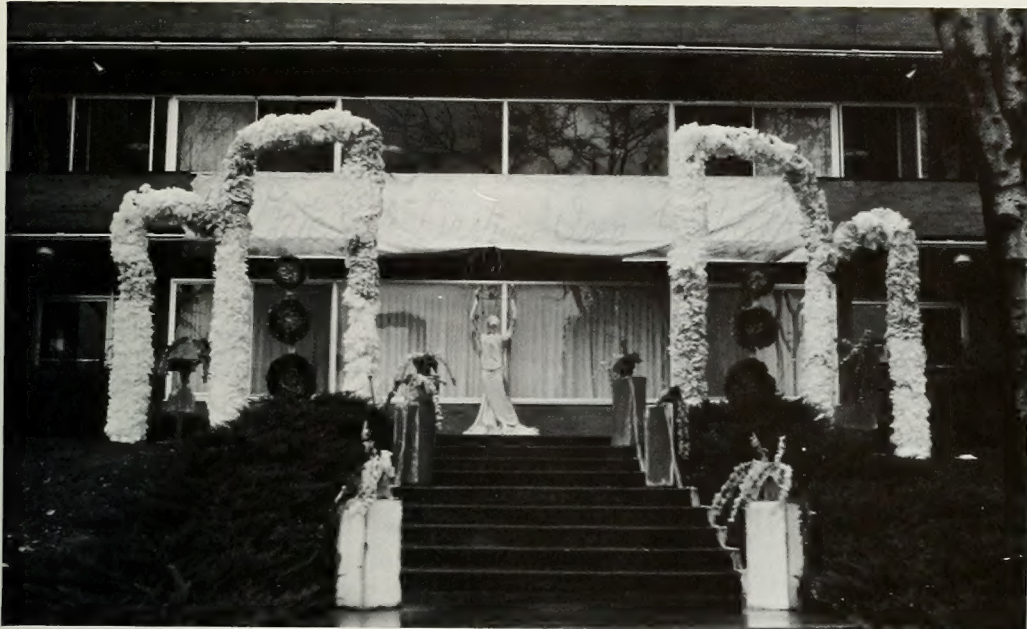

First place in the Housing Decoration Contest went to Gates Hall with their theme "The Gates of Destiny Open to Youth". Rain turned the job of the judges into a nightmare.

At the end of the game thousands of fans pour onto the field to congratulate coach Hudspeth and the team for a well deserved win over Utah State, the nation's 16-ranked team.



continued

Some of the 80 dancers and singers who participated in the Homecoming Assembly entitled "The Journey is Everything," sing "Consider Yourself at Home," from the musical "Oliver."

Message: live in the present

"Lights out, spots on!" echoed through the fieldhouse Saturday night as the Program Bureau presented Fieldhouse Frolics 1964. Under the direction of Janie Thompson, and student director Blaine N. Lee, the history of BYU from Karl G. Maeser to President Wilkinson was traced in song and dance through ballet and Indian dances, opera, Shakespeare, the Symphony Orchestra and Oratorio Choir, and the Folk, and Ballroom dancers.

Sunday evening, Homecoming week drew to a close as Dean of Students J. Elliot Cameron pointed our to his Six-Stake-Fireside audience that college is not only a preparation for life, but that college is life, not only should we prepare for the future, but we should live in the present.

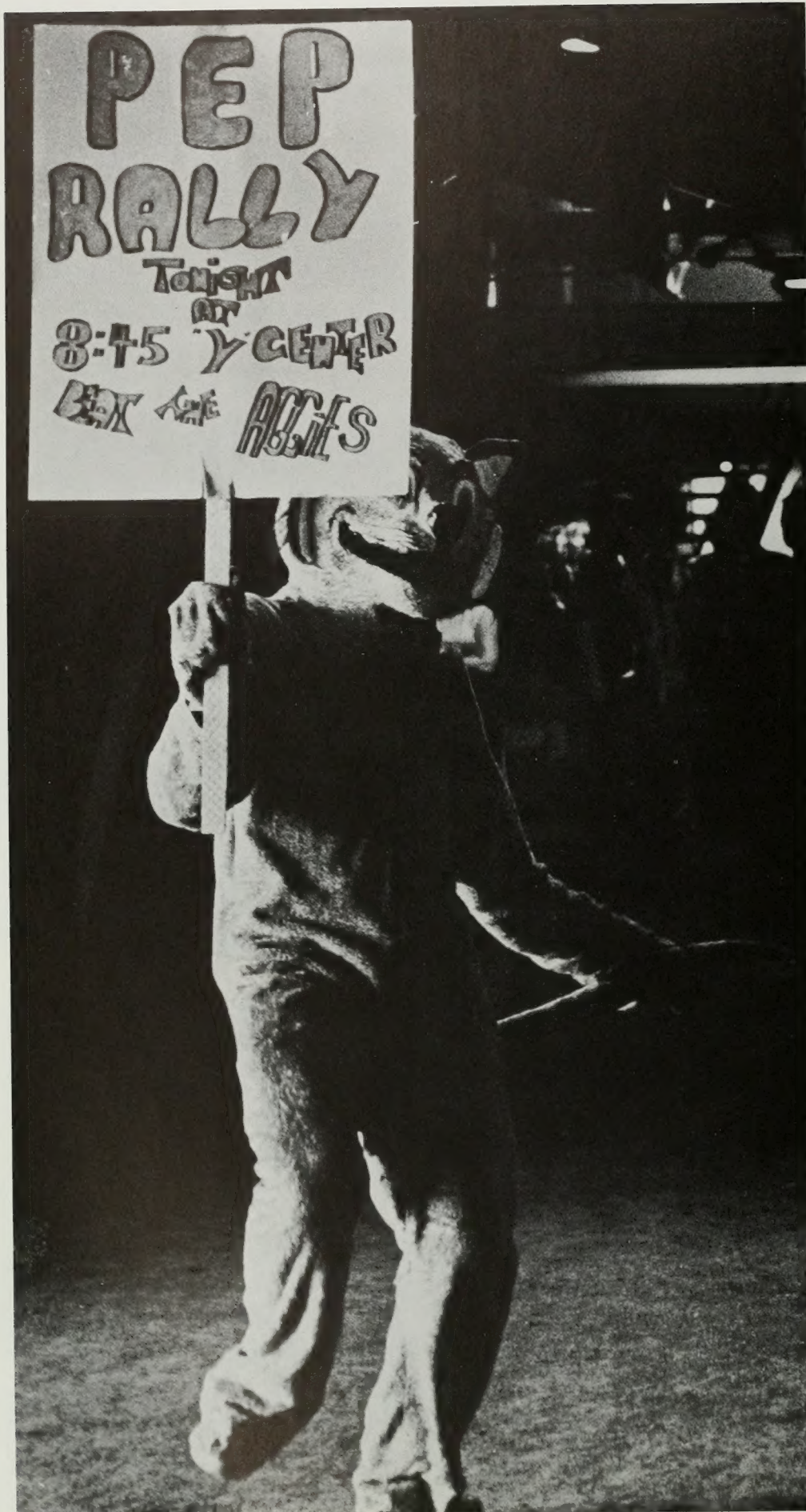

Holding his tail up pep star Cosmo the Cougar is off on another of his assignments. This time to exhort the students to attend the Homecoming Pep Rally at the Y Center.



The Kingston Trio performed before a sell-out crowd of over 10,000 at the field-house. Here, John, Nick, and Bob delight the audience with their famous first hit "Tom Dooley."

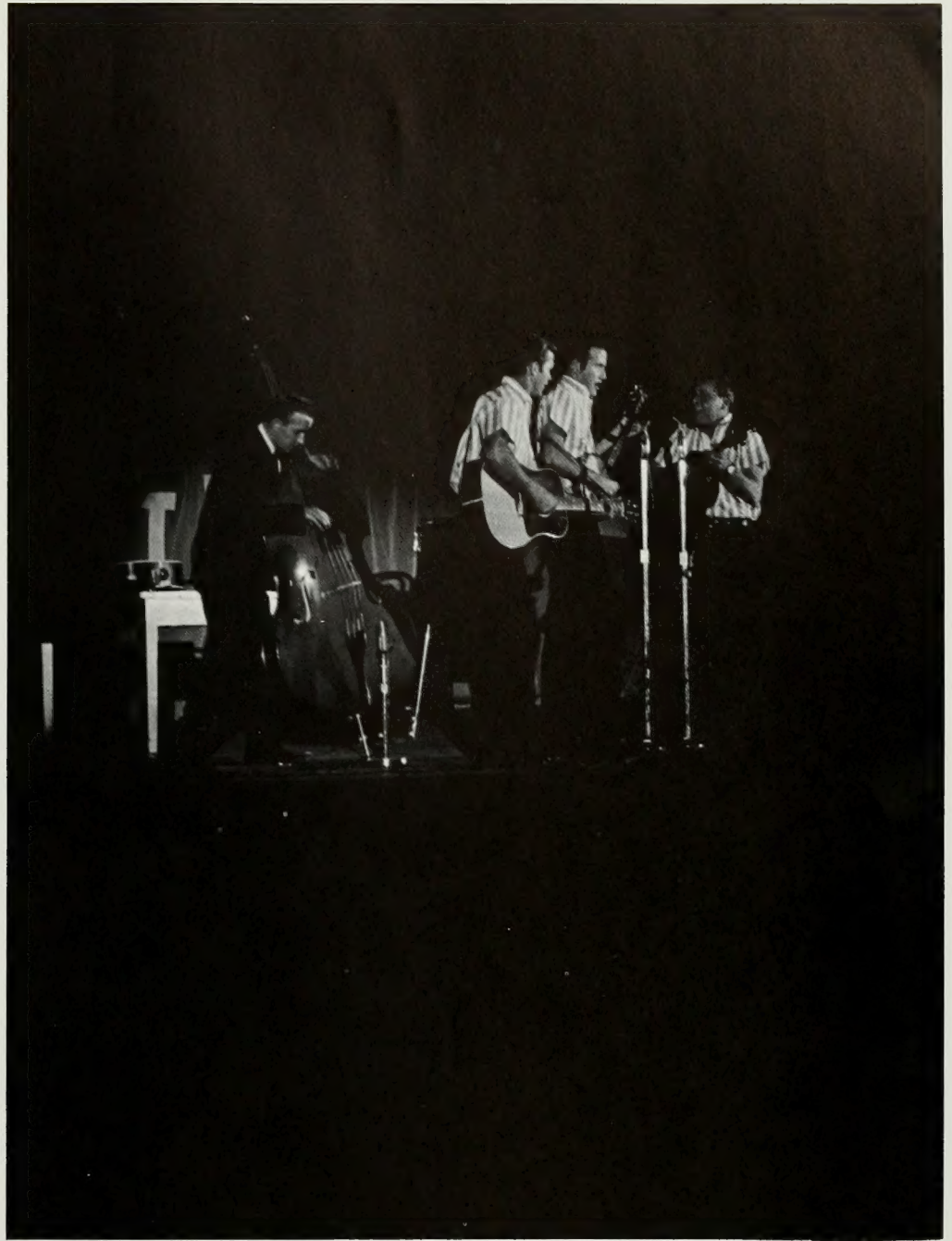

Members of the newly organized ballet gracefully perform during the traditional Fieldhouse Frolics. Some three hundred BYU students participated.



Sparks and enthusiasm fly at the Cougar Days bonfire. The two fires are the result of a wood-gathering contest between freshmen and sophomores. The one on the right is the freshmen's.

HAIL BLUE

There were booths for throwing pies, darts, baseballs, or basketballs. The ferris wheel, in the background, was the most popular feature of the carnival.

Designed to rocket school spirit and enthusiasm for the U of U-BYU football game sky high, the annual celebration Cougar Days was officially launched on Wednesday November 4.

The festivities, coordinated by the Young Men, included carnivals, games, and other activities. There was a record hop and a sweat shirt decoration contest in the Y-Center on Wednesday. That same day was declared Anti-red Day, not because of communism, but because red is the color of the University of Utah. Students who dared to wear the hated color were thrown in a mock jail set up in the South Quad. The offenders were sentenced to ten minutes in jail and were reminded of the attributes of royal blue, the BYU color.

On Friday, the ladies of Merrill Hall, and Budge Hall donned football hardware when they met in the traditional Petticoat Playoff. Budge Hall emerged victorious and Merrill Hall players attributed their defeat to the size of their opponents.

At the bonfire that night, the Song Leaders, Flag Twirlers, Cheerleaders, and Cosmo the Cougar directed the cheering and chanting students while football coach Tom Hudspeth sparked more enthusiasm with a pep talk. Afterward the students snake-danced their way to the carnival in the Y-Center parking lot where a ferris wheel, pie throwing contests, cotton candy, and other booths and rides awaited the keyed-up crowd.

Enthusiasm was flying very high indeed that night. It's too bad that the next day both the enthusiasm and the activities were shot down to an end in Salt Lake, where the Redskins scored a 47-13 bull's eye against the Cats.

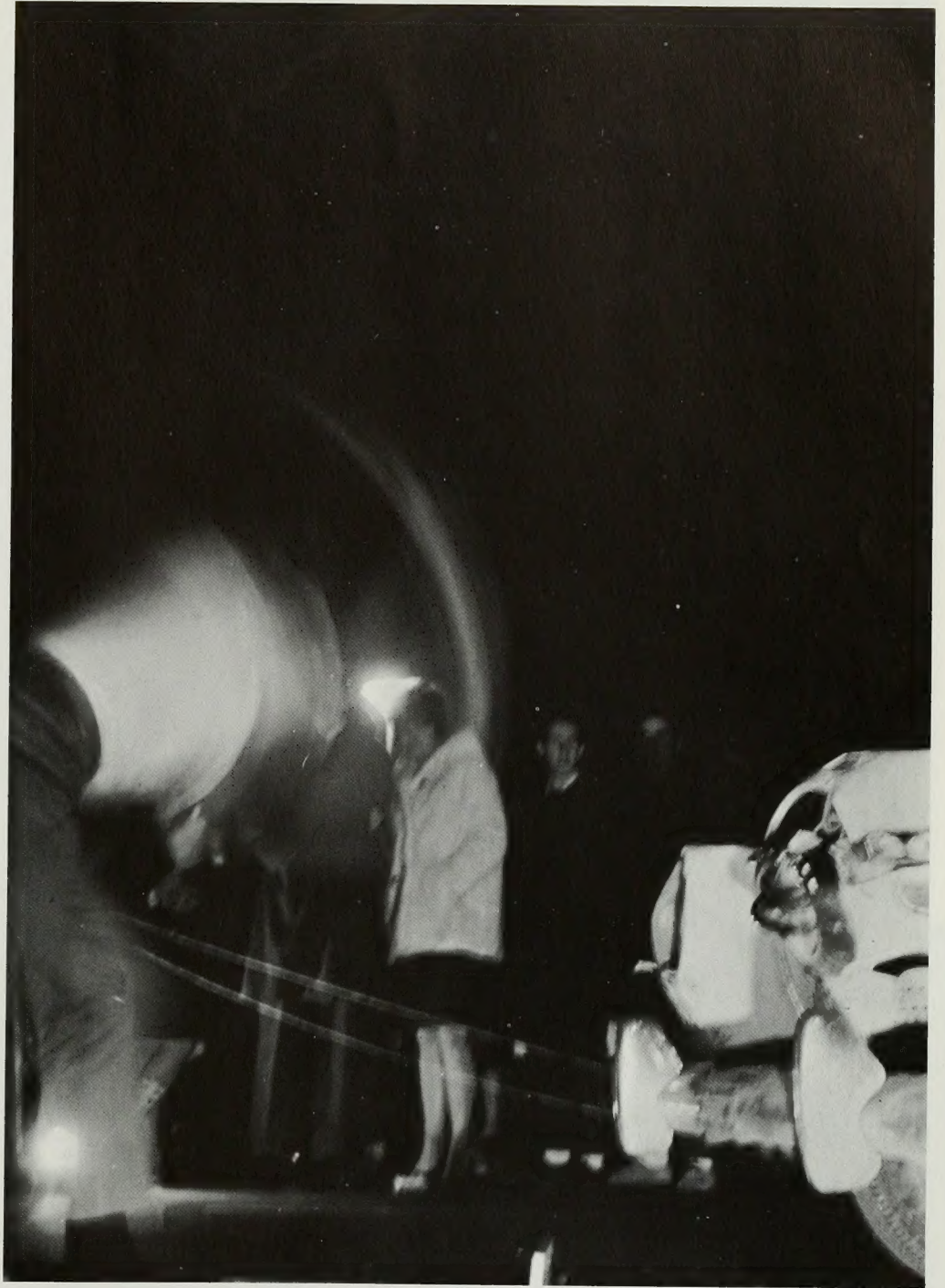

For only a quarter you could let out a lot of steam at the car smash during the carnival. The slow exposure in this photograph registers the movement of the sledge hammer falling on the car.

-RED BOO

The jail is a mockery, but the ten minutes students wearing red had to spend in it were very real. It was all in fun to promote school spirit Anti-Red Day.





From the original 41 nominees by housing units, campus units, and city coeds for the title of Preferred Man of 8,000 BYU coeds, eleven contestants survived. As opposed to previous years, a final vote was not taken, and the man with the most votes from the balloting was announced the day of the Preference Ball. Winning one of the most effortless "beauty" contests on campus, DOUG CHAMBERLAIN, a pre-dental major from Salt Lake City, was sponsored by Fugal Hall. Doug, a returned missionary from Central America, and an Aaronic Priesthood advisor in the 36th Ward was admittedly a bit shakey, but came through with characteristic calmness.

PREFERRED MEN



Coeds look at contestants' photographs before voting for "Preferred Men."

Sitting: Russ Fotheringham sponsor: Spencer Hall. Ron Marriott sponsor: BYU Marching Band. Dan Staples sponsor: Complex 7 of Wymount Terrace. Nevin Andersen sponsor: Tingey Hall. *Standing:* Howard Hamilton sponsor: Gates Hall. Jerry Callister sponsor: Chi Triellas. Virgil Carter sponsor: Complex 7 of Wymount Terrace. Jeff Alder sponsor: Felt Hall. Devon Blad sponsor: Harris Hall. Bill Cunningham sponsor: Penrose Hall. Bob Christiansen sponsor: Broadbent.

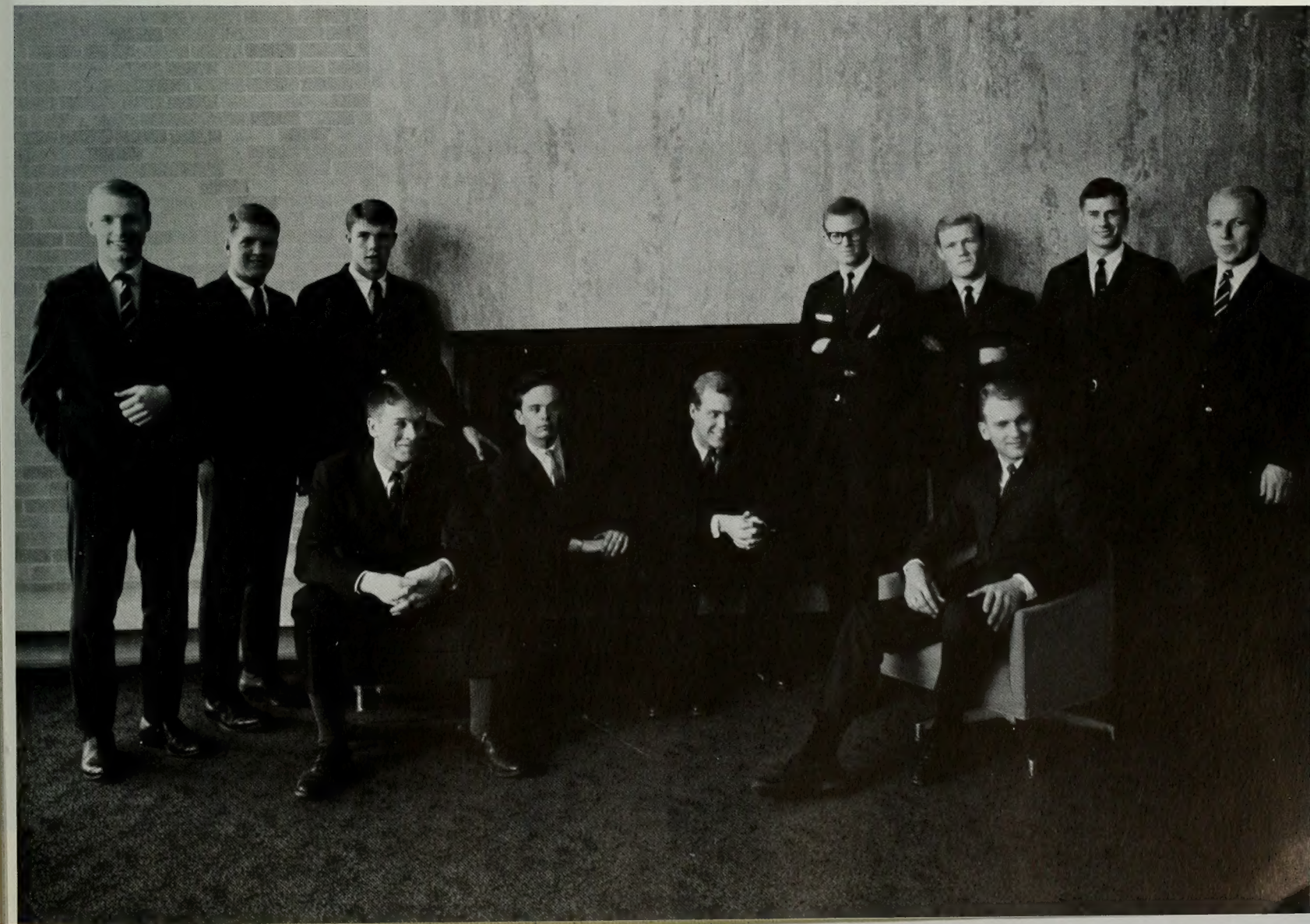

COOL SHOW, LATE SNOW

Thrilling the BYU audience was Peter Yarrow, a Cornell psychology graduate who switched to folk singing in New York; Paul Stookey, one-time manager for a chemical company who found profound statements in the Village; and Mary, a tall willowy blonde with a tall willowy voice singing folk songs since kindergarten.

With snow sculpturing, skiing, skating, snowball stacking, and other seasonal games, BYU celebrated Winter Carnival February 8-12 under the theme "Legends in Snow Motion."

Snow sculpturing, scheduled for February 8, was delayed until the following week due to a lack of the necessary white powder. February 10-12 at Timp Haven saw the Alpine Club win over second-place Sportswomen in the finals for the Broken-Ski award in the women's division. The Sportsmen won over the Alpine club in the downhill slalom race finals for the men.



February 11 at Winter Gardens was the scene of the ice-skating competition including races, relays, speed skating, and figure skating. Competition was won by the Alpine Club for the girls and the Canadian Club for the boys. The broomball hockey held at Winter Gardens also, was won by CAA for the men, and the Reenies for the women. Teams wore tennis shoes and had to furnish their own brooms.

Highlight of the Winter Carnival activities was the Peter, Paul, and Mary concert followed by the semi-formal dance. Over 8,000 fans witnessed the famous trio's performance.

continued



This skier reflects the tension and excitement of participation in a major event.

Skiing abilities in the slalom events are demonstrated on the powdery white slopes.



The Royalty

Reigning over the week as Snow King and Queen were Doug Calder and Melodie Matheny, chosen by personal interviews, performance in the sports competition, and student vote. Sponsored by the Alpine club, Doug Calder was a senior majoring in advertising and public relations. A member of the BYU Mountain Rescue Team, the 1965 Snow King hails from Thompson, Manitoba, Canada, where skiing and hockey are his favorite winter sports. Snow Queen Melodie Matheny, sponsored by the Hawaiian Club, hails from Torrence, California. An Elementary Education major, she enjoys skiing, singing, swimming, and dancing. Melodie was active in Vahknom Culture Unit, the Program Bureau, and in the Senior House of Representatives. She has also attended the Church College of Hawaii.

Grand winner of the week was the Alpine club receiving the Snowbel prize of \$100 for accumulating the greatest number of total points for all events.



Snow King Doug Calder and Snow Queen Malanie Matheny pose in front of fireplace in their winter sports attire.



The completed snow sculpture depicts the "Legend of Snowshoe Thompson."

Delta Phi Kappa triumphed in the Snow Sculpturing division of the Winter Carnival with their creation titled "Tortesi and the Hare" which took a first place.



COMMON GOAL: UNDERSTANDING



The Iranian exhibit received the trophy for setting up the best Wilkinson Center international display.



Shedding light on the culture of our northernly citizens are the colorful Alaskan totem poles.

Various clubs and organizations on campus combined forces during International Week, February 15-20, to promote an awareness of the world-wide student representation at BYU. These groups also brought about a greater understanding of the more than 50 foreign countries and their cultures represented at the University.

Cosmopolitan display booths, Wilkinson Center films, free Persian lessons given at the Iranian Club's first-prize booth, and a mock United Nations were but a few of the many opportunities available for instruction in the ways of foreign lands. To add to the international flavor, exotic music was presented in concert form each midday by Lloyd Miller and his wife. Throughout the week, American students were selected at random and invited to the apartments of foreign students for dinner. There was also a banquet with food from 60 different countries.

Climaxing the week's activities was a Mardi Gras Costume Ball, for anyone who "claimed the world as his home." European flavored music was played by Paul Benjiman's eight-piece band; floor-show numbers included a Samoan dancer, a Navajo magician and comedian, and a cowboy vocalist.

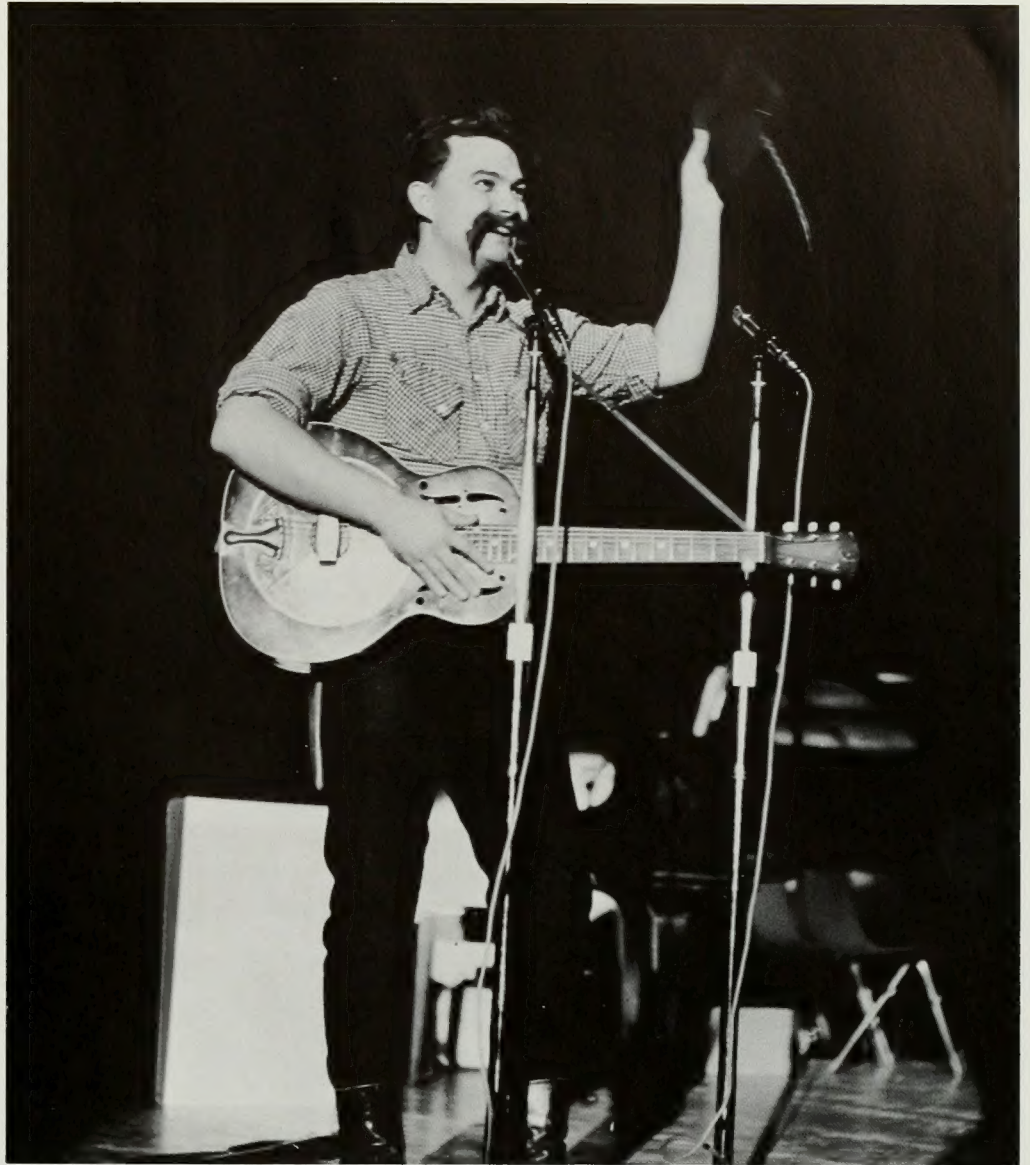

American entertainment is performed as one of the floor show numbers during the Mardi Gras, the final activity of International week.



Performing exotic music from all over the world, the Lloyd Millers entertain passing students in the Wilkinson Center lounge.

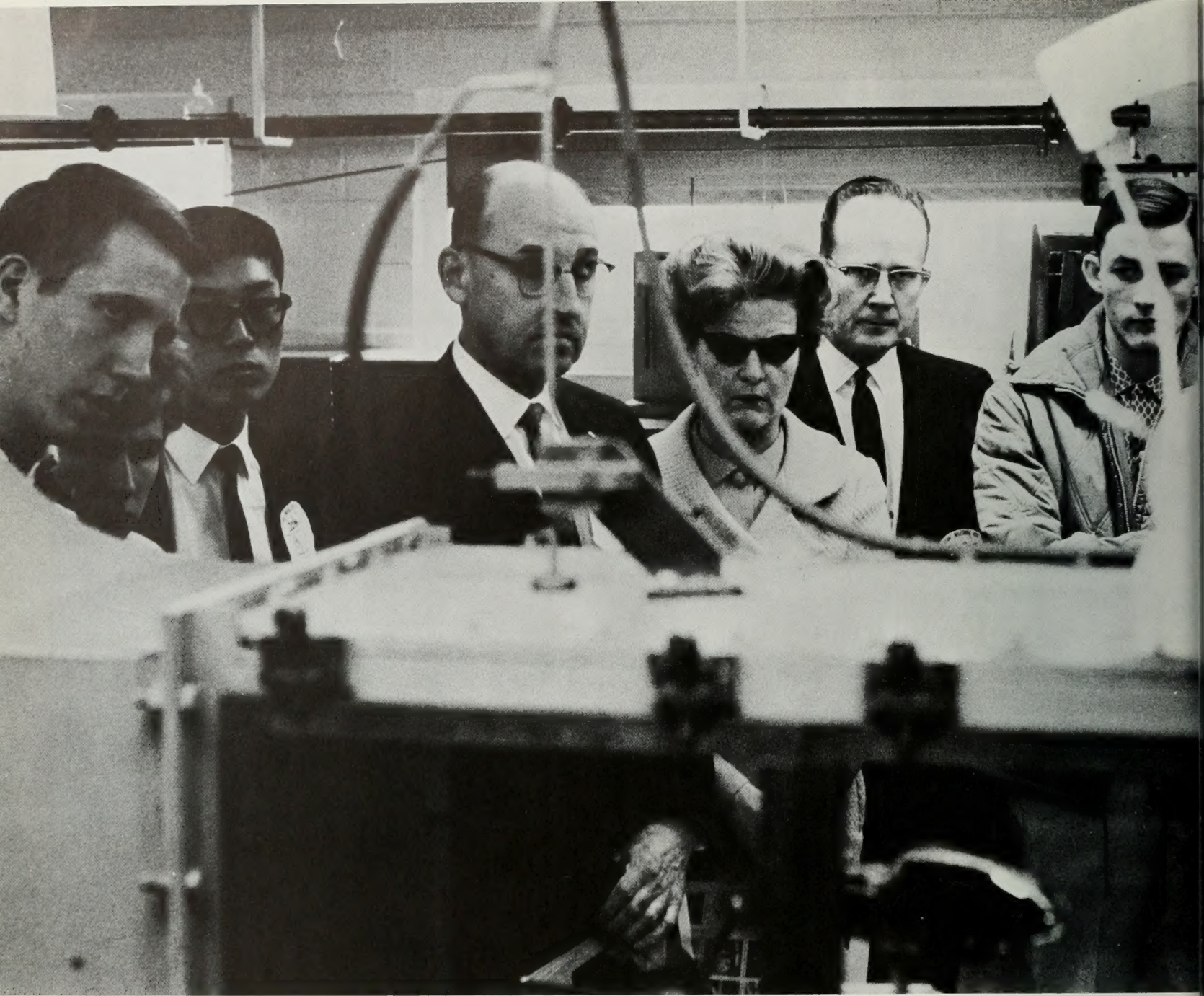

APPLICATIONS OF SCIENTIFIC

A civil engineering student explains the mechanics of the model water treatment plant. The model won first place in the individual display class.

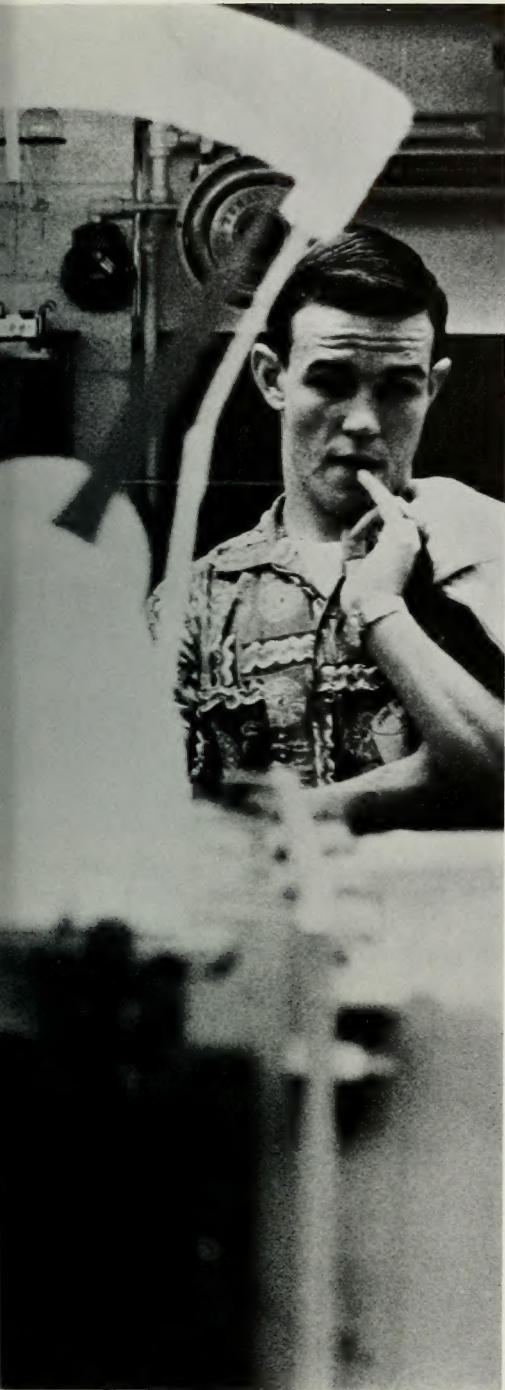

A model of a sports car is tested in a wind tunnel as visitors view the demonstration. The exhibit was part of the mechanical engineers' displays.

KNOWLEDGE FEATURED

Visitors of the electrical engineers' displays provided the power—through a generator mounted on a bicycle frame—to light one, or several light bulbs.

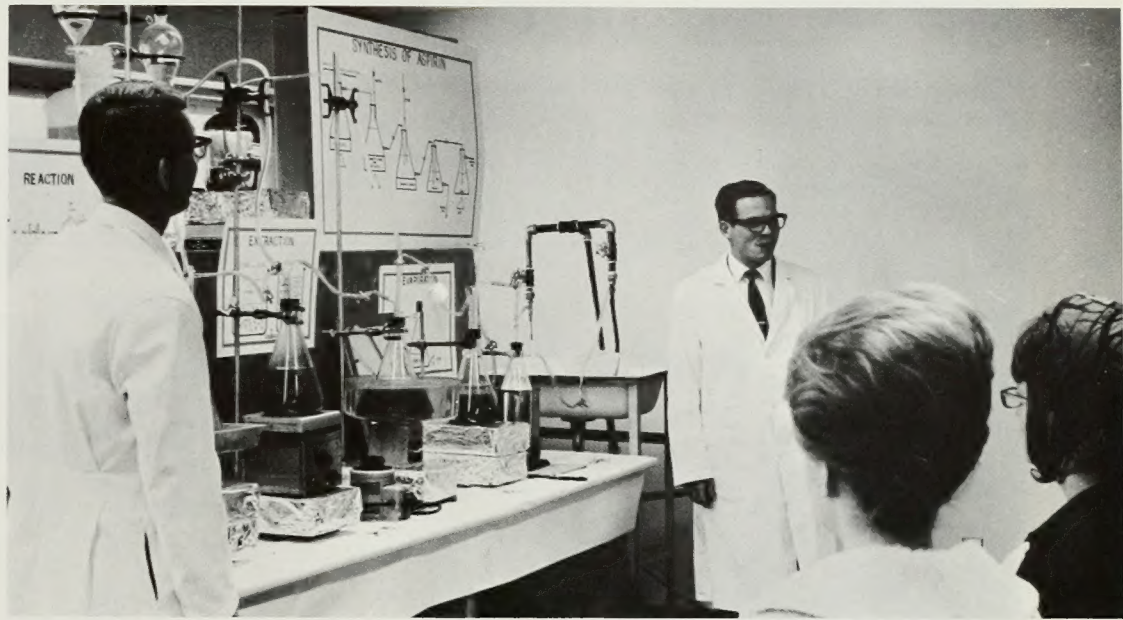

"All this for a head ache?" asked a coed visiting the chemical engineers' model plant of the synthesis of aspirin.

Car collisions to illustrate the value of the use of seat belts, a water purification plant, synthesis of aspirin, and uses of electronic equipment in the home, industry, medicine, and communications, were all part of the displays presented by the BYU chapter of the National Engineers Joint Council during Engineering Week, the last week in February.

More than 3000 people saw the displays prepared by students of the four engineering departments on campus: Civil, Chemical, Mechanical, and Electrical. Included were also demonstrations of traffic patterns, sugar refining from sugar beets, automobile styling and design, and a concept for using the excess water of the northwestern part

of the North American Continent and distributing it to the deficient areas of Canada, United States, and Mexico.

Chairman of the event, Kirk Galbraith explained that there were awards presented to the best displays. In the individual display classification the civil engineers took first place with their water purification plant. Winners of the best departmental display were the mechanical engineers who featured automobile production, design, and mechanics, as well as the seat belt demonstration.

On Monday March 1, the engineers held their Annual Awards Banquet in the Wilkinson Center. George B. Hill, noted engineer and inventor was the guest speaker.



ELECTIONS



Qualifications, candidates, and red hot promises make Election Week a neon blurr of posters, ingenuity projects, and contemporary philosophies.

CARNIVAL TIME



"In addition, my candidate is a return missionary who isn't even going steady after six month!"



Election Results

ASBYU PRESIDENT:
 Bob Christiansen, 3,687; David Hoopes, 3,472
ASBYU VICE PRESIDENT OF FINANCE:
 Dale Marquis, 3,568; Chuck Carter, 3,206
ASBYU VICE PRESIDENT OF SOCIAL ACTIVITIES:
 Craig Collette, 3,647; Ray Goad, 3,439
ASBYU VICE PRESIDENT OF STUDENT RELATIONS:
 Jerry Callister, 3,871; Jan Thurston, 3,066
ASBYU VICE PRESIDENT OF CULTURE:
 Russ Parker, 4,030; Gloria Van Dyke, 2,907
ASBYU VICE PRESIDENT OF ACADEMICS:
 Lynn Southam, 3,437; Jim Wilson, 3,211
ASSEMBLYMEN:
 Fong, 2,644 Taylor, 2,155
 Blake, 3,983 Johnson, 3,208
AMS PRESIDENT:
 Allen Jensen, 1,712; Tom Griffiths, 1,673
AWS PRESIDENT:
 Betsy Drake, 1,809; Mary Curley, 1,505
AWS VICE PRESIDENT:
 Marilyn Foreman, 1,684; Betty McKee, 1,578

Climaxing Election Week was the studentbody talent show preceding the announcement of new officers and the Inagural Ball.

Some said the contests were more dignified, others called lack of imagination, but whatever it was, it made this year's studentbody and classes election proceedings a far cry from those of previous years. Of course, the carnival atmosphere prevailed, but there were few barkers, no dancing girls, no sky divers, and no spectacular "ingenuity" projects.

As in previous years the race most closely watched by campus citizens was that for studentbody president. The finals dawned with Dave Hoopes and Bob Christiansen as the last round adversaries. The race was on: signs of all sizes, on cars, on sticks, and on people could be seen all over the campus while word-of-mouth helped to spread the information about the candidates and their platforms. Friday, April 10 brought an end to the turmoil and labor, with Christiansen squeaking by Hoopes with a mere 215-vote lead.

In other races, Lynn Southam captured the newly created office of Academic Vice-president; Dale Marquis, Vice-president of Finance; Craig Collette, Social Vice-president; Russ Parker, Vice-president of Culture; and Jerry Callister, Vice-president of Student Relations.



BELLE OF THE Y



Out of ninety-two girls, and after two weeks of contests in poise and personality, cake-baking, crafts, dance, culture, talent, and popularity vote, MELANIE McEWEN, a sophomore from Panguitch, Utah, came forth to reign as the 1965 Belle of the Y. A medical technology major sponsored by the International Folk Dancers, Melanie likes to dance, decorate cakes, and enjoys music and reading plays.



ANITA JOHNSON, a freshman in homemaking education from Huntington, West Virginia, attended Melanie as first runner-up. Sponsored by the freshman class, Anita was a winner in the talent, popularity, and dancing contests. She enjoyed modeling, singing, and acting, in addition to swimming, crocheting, and sewing.

DIANNE CLYDE, a tall blonde from Springville, Utah, was sponsored by Horne Hall. The second attendant, a junior winning in the cake-baking, culture, talent, and popularity divisions, was dorm president, and affiliated with Sigma Delta Omicron, Omicron Nu, Alpha Lambda Delta, and Thea Alexis.



SUGAR AND SPICE AND ALL THAT JAZZ



Winners of both the Group Division and Sweepstakes awards, Sophomore coeds and their dates (above) re-enact the car-parking routine in song and dance.



Nervously waiting backstage for the cue "You're on!" Maeser Hall participants adjust their costumes and receive last minute instructions from director.

Girls in white dresses with blue satin sashes, and boys in short pants with long kneesocks greeted music enthusiasts to the 1965 Songfest "Sugar 'n Spice," where, after many chilly walks to 6:00 a.m. rehearsals, directors yelling "Take it from the third measure again," and participants pinning unfinished costumes at the last minute, twelve groups out of an initial forty-three qualified to perform for the final production held March 26th in the Smith Fieldhouse.

Whitney Hall bedecked in U and I sugar sacks copped the Women's Division trophy with their "Pre-Sweetened", while the 47th Ward, clad in tunics of blue, brown and green, took the Most Musical award with their "Wending." Q Deseret Towers won the Most Original trophy and placed second in audience appeal with their "Elevator." Written and directed by Linda Marx, the winning song typified how if life in the seven-story building ever fell short of the sugar and spice it was cut out to be, the coeds could always "ride, ride, ride, the elevators." High winner of the event, capturing first place in the Group Division and also winning the Audience Sweepstakes was the Sophomore class with Marie Peterson's "Home Is Where the Heart Is." Other semi-finalist entries included the Senior Class, Hawaiian Club, Sportsmen and Sportswomen, Chi Triellas, Vahknom, Maeser Hall, Smith Hall, and Merrill.

Clutching their trophies are jubilant Sugar'n Spice winners Linda Marx, left, Deseret Towers; Shauna Knight, 47th Ward; Carolyn Thomas, Whitney; and Marie Peterson, seated, Sophomore Class.



In colorful Hillbilly fashion, the Sportsmen and Sportswomen twang out "You Were Mine," to the accompaniment of piano, guitar, and gut-bucket.



Lively Mike, Bob, John, (above) and Dick, better known as The Brothers Four, strum and sing during the pre-prom concert. The audience applause brought them back three times.

SOON ON THE EVE

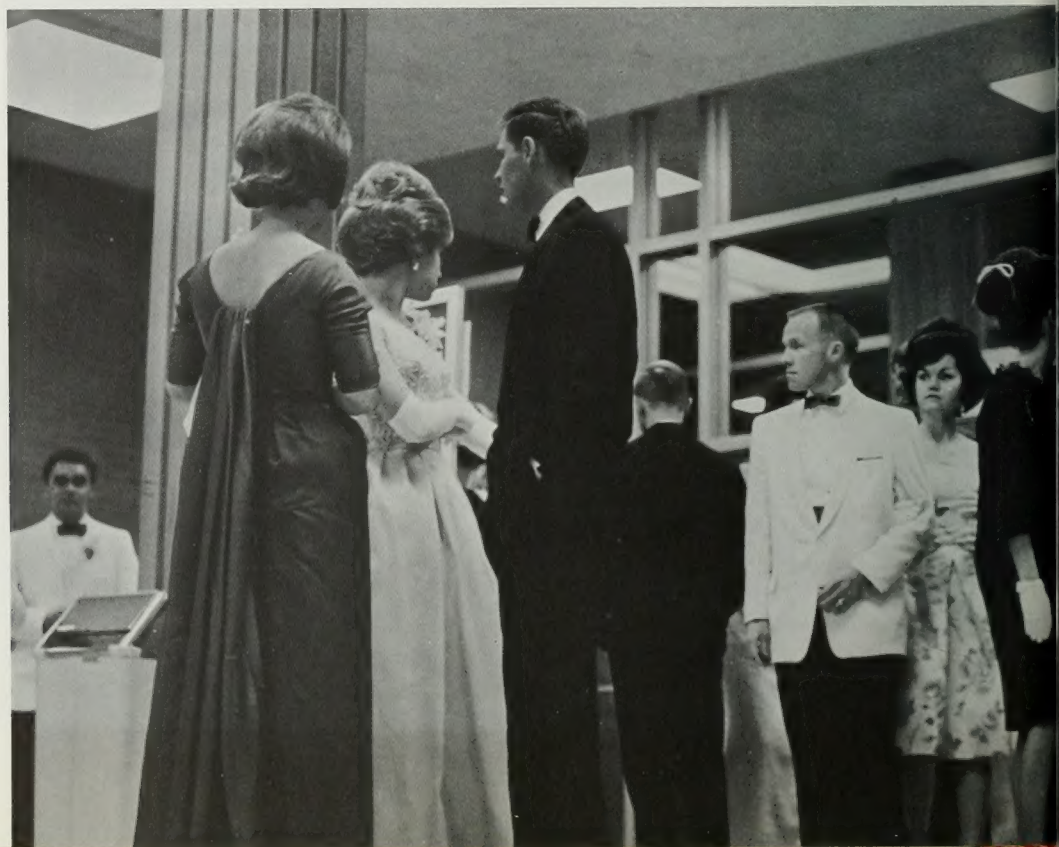

Couples arrive (right) at the west entrance of the Wilkinson Center and proceed to the stairway toward the main ballroom.

April 16th marked the most memorable and gala evening of the year, the 1965 Junior Prom and concert where lovely coeds attired in elegant creations of lace, delustered satin, and chiffon were attended by handsome college men in dark suits, tuxedos, and dinner jackets.

As the fieldhouse lights dimmed, the Brothers Four entered the spotlight to entertain BYU fans for two hours and three encores with such favorites as their million copy "Greenfields." After the concert, the scene shifted to the Junior Prom in the Wilkinson Center Ballroom where the decorations committee had barely finished hanging coverings of modernistic trees in hues of blue, green and gray from the wall, and long strips of shimmering foil along the balcony. A fountain graced the center of the ballroom and the aroma of roses, carnations, and orchids filled the air.

Intermission entertainment was provided by the Production Guild after which couples were refreshed with sparkling black cherry floats, pineapple puffs, and entwined candy hearts. When all too soon the eve drew to a close, departing couples were presented with the Brothers Four recording of "Turn Around" as a token of the affair.



Colored lights play upon the floor as couples whirl to the Scotsmen's music.

Formally attired couples pause briefly by the ballroom to read the program.





Flag raising ceremony (above) conducted by the ROTC preceded messages from Church leaders, and President Ernest L. Wilkinson.



With loud speakers, bugles, and other noise makers, the wake-up committees (right) did their job all too willingly. Picture was taken at 5 a.m.



Some started the celebrations early. Here, students stage what the Daily Universe called "Pre-Y-Day Rites."

Wednesday the 5th turned out to be the soggiest day in May and Y-Day activities: city cleaning and beautification projects, whitewashing the Y-block, and fun and games, had to be postponed until May the 12th.

The schedule called for work activities in the morning and sports and social activities in the afternoon and night. Beginning at 5 a.m., students from approximately 36 wards worked on projects throughout the area. The Provo Airport, the parks, in the surrounding area, the cemeteries, the boat harbor, the BYU campus and Provo city in general were given special attention while students from fifteen other wards gave the Y-block its annual coat of whitewash.

At noon, some 7,200 tired, sun burned, and sweaty students congregated at the football stadium to down two tons of spaghetti, 100 gallons of salad, 230 gallons of ice cream and 7,200 drinks and pieces of pie. After dinner the sports activities included a mixed relay, a pie eating contest, a greased pig contest, the alumni-sponsored Grand Prix Bike Race, tugs-of-war, a tandem bike relay, and the traditional chariot races.

Evening activities began with a Sophomore Class Vaudeville Show in the Smith Fieldhouse at 6:30. An outdoor movie followed at 8:00 and at the same time dances started in the Wilkinson Center. All activity on campus ceased at approximately 11:30 p.m.

Y-Day workers (right) get their reward: a spaghetti dinner. Ingredients for the recipe included 1,300 pounds of ground beef, 1,300 pounds of spaghetti, 95 gallons of tomatoes and 180 pounds of onions.

TWO TONS OF SPAGHETTI



TWO TONS OF SPAGHETTI *continued*

At the bottom of the mountain buckets full of whitewash start trip to the Y-block. Continuing trip, (series below, right) and spilling whitewash along the way, buckets finally reach the Y.

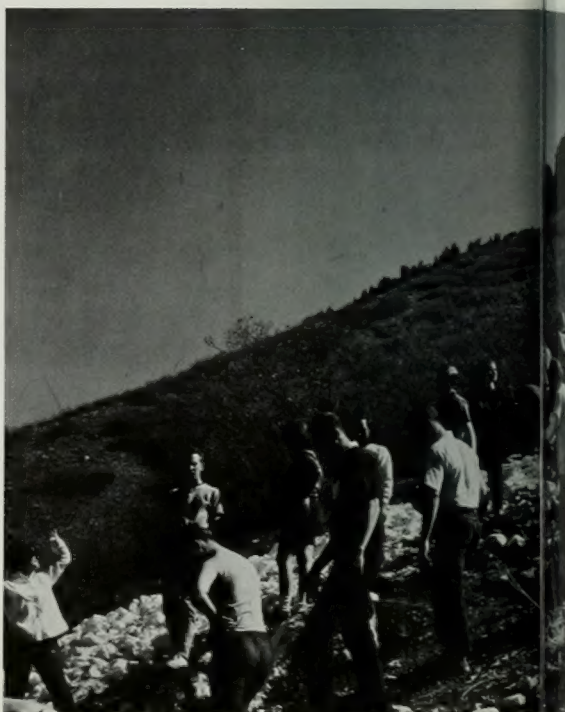
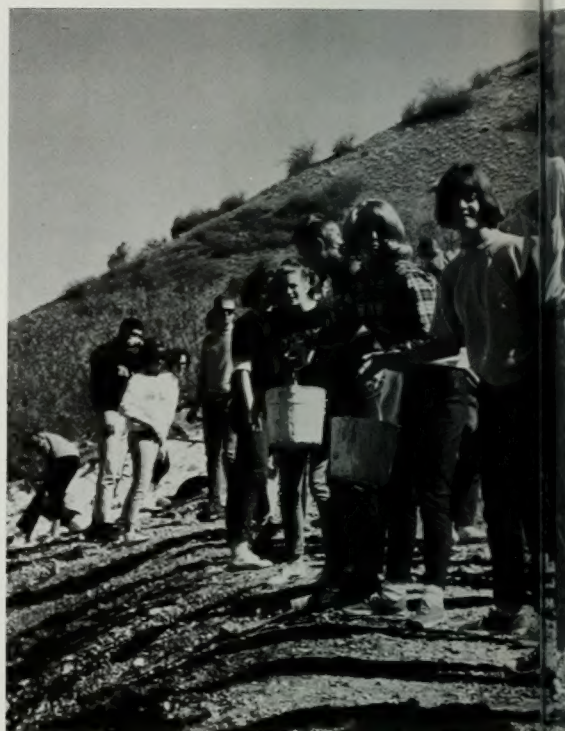
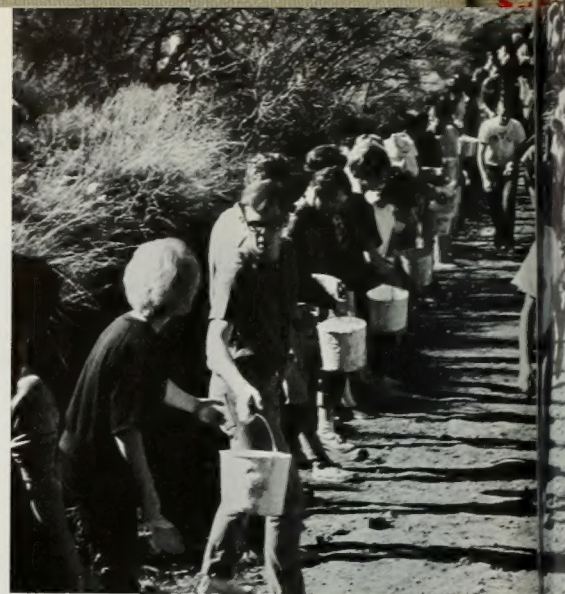

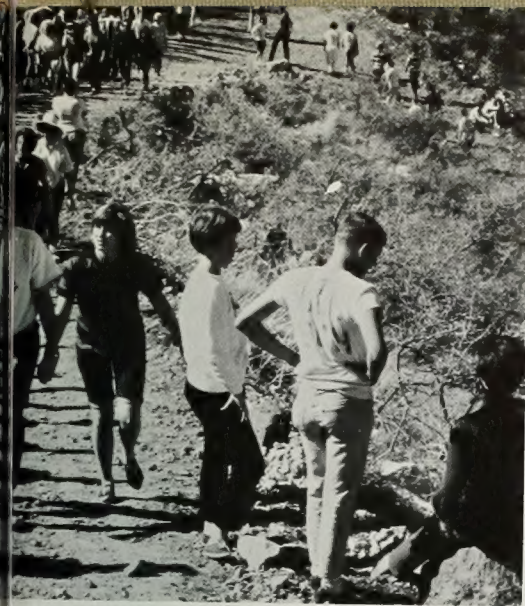

continued

Aerial photo (below) shows the white-washing job almost finished. The long bucket brigade consisted of some 3,000 students.

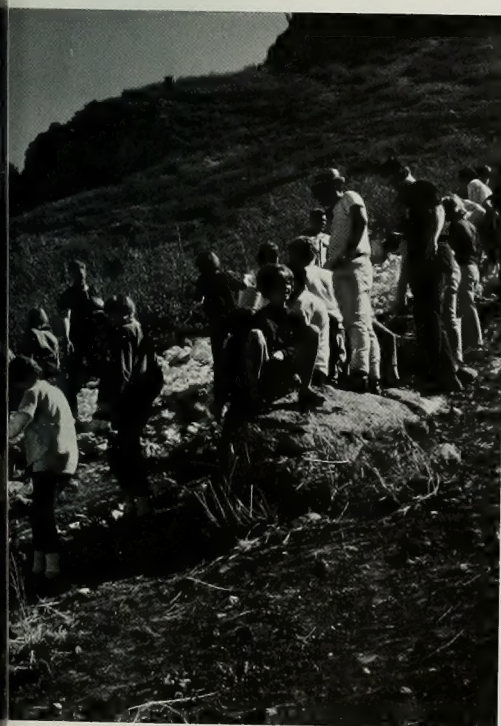

TWO TONS OF SPAGHETTI *continued*



Veterans Bruce, Ray and John knew what the pie eating contest was all about. Here, they begin to share their pies with members of new executive council.



Brent Turley (back) gets rid of his pie while Ray Goodwin (middle) pounces on unaware fellow still trying for first place. Bob Christiansen tries burying his head in the sand as Bruce Olsen (far right) prepares to get him.



At the end of the contest participants looked like this. Bob seems to think that pies were finger-licking good.

Doing the Freddie, The Hitchhiker, The Jerk, The Mouse, The Swim, The Frug, The Slop, The Pony and everything else but La Bostella, students crowd the West Patio of the Wilkinson Center for what seemed to be the biggest stomp of the year.

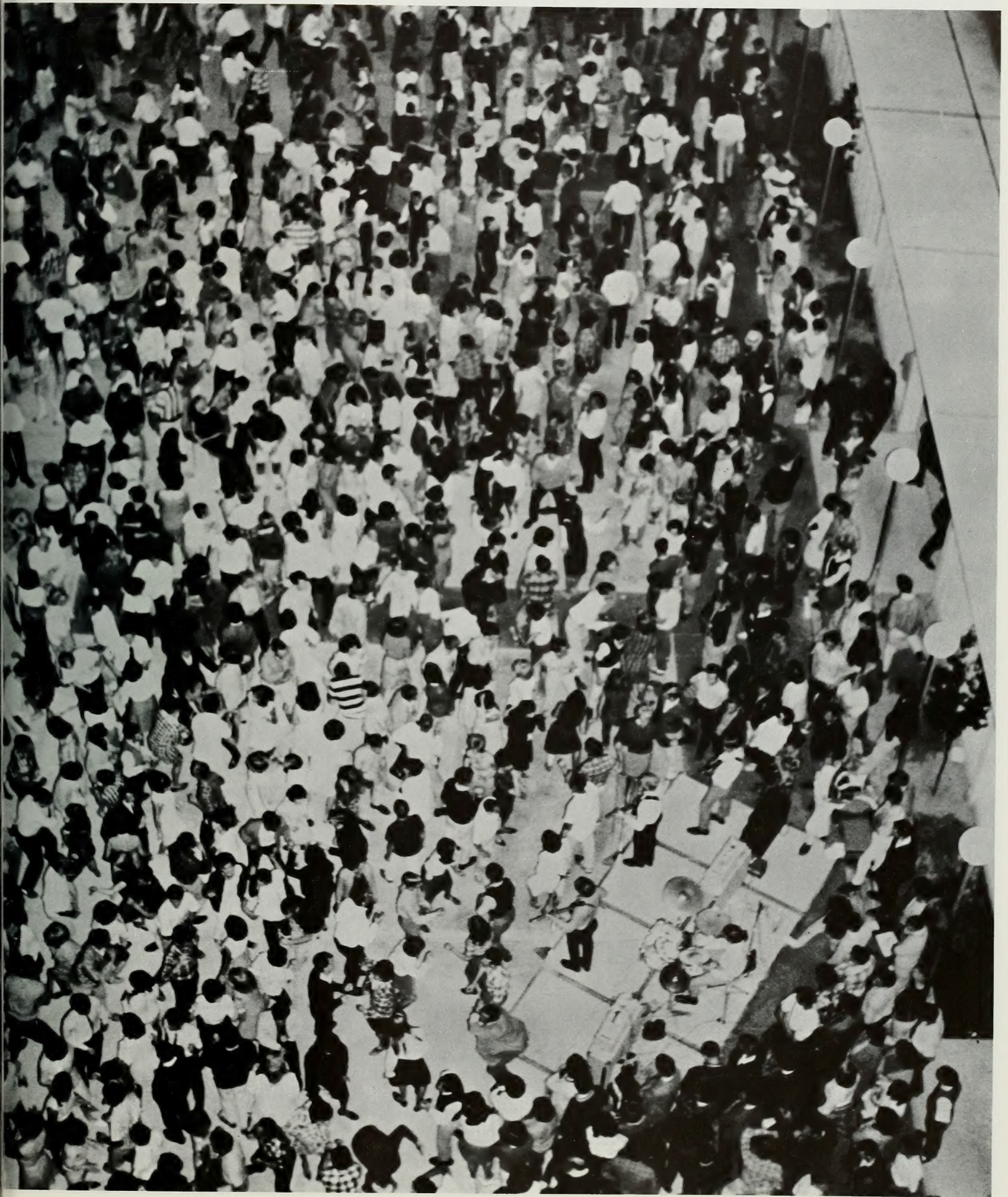

ERNEST L. WILKINSON
CENTER

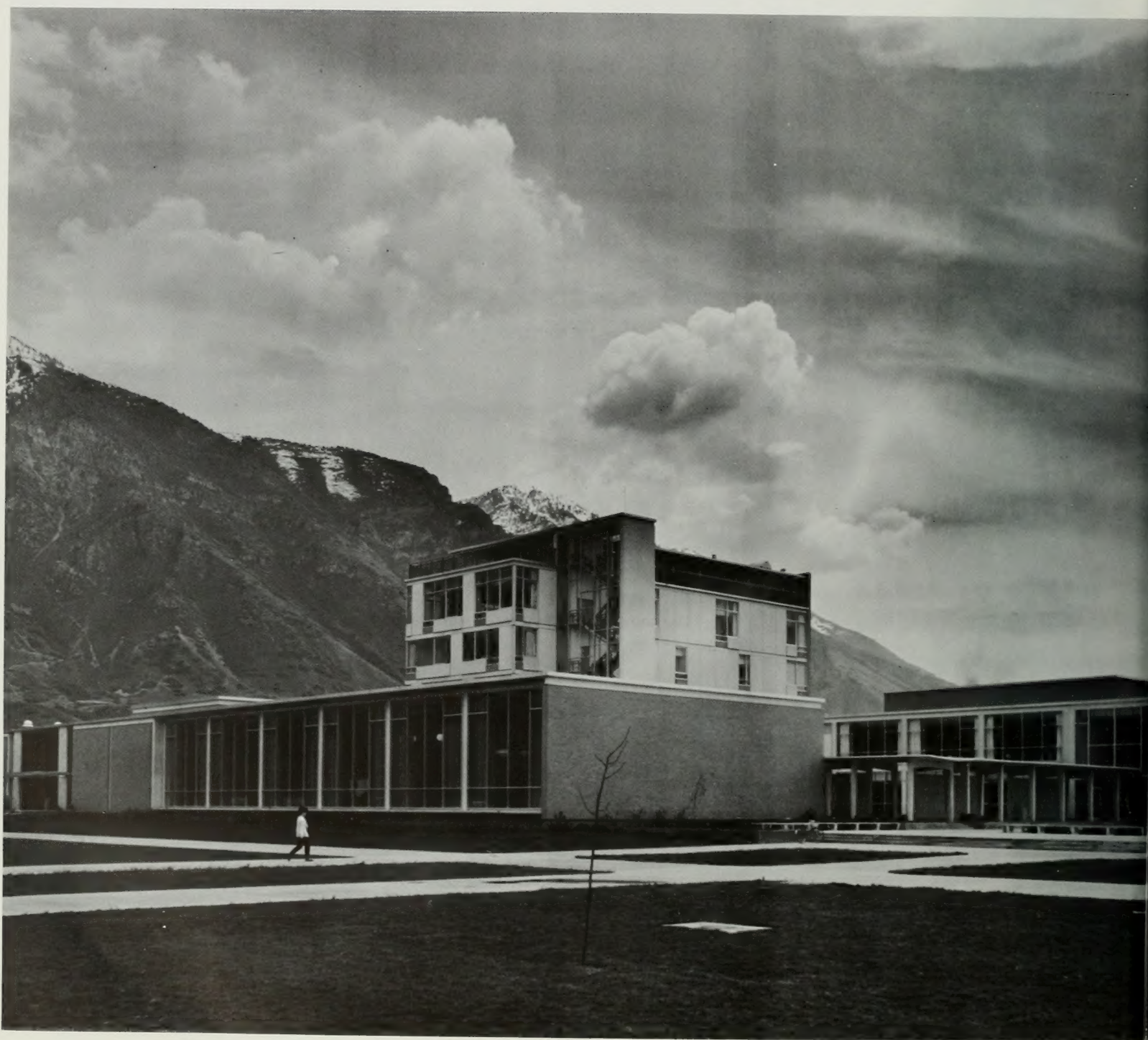

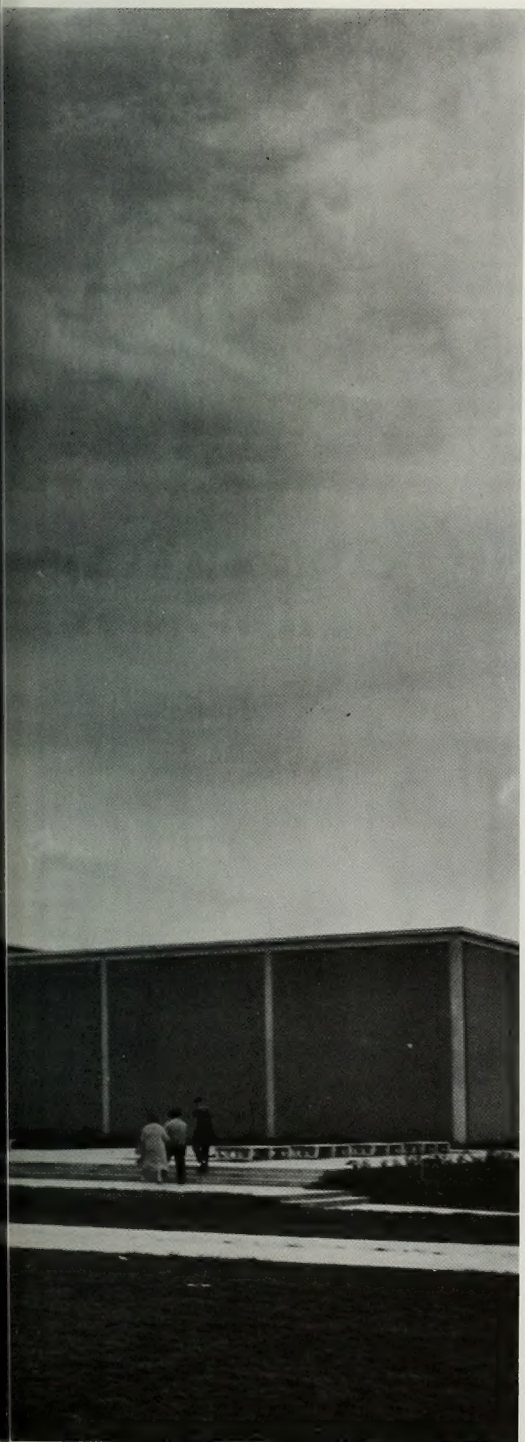



OTHER

All the fun of "The Old West" broke loose beginning May 3 when the Rodeo Club sponsored its annual Western Week. Special activities included a Western dance and a horse show featuring demonstrations in trick roping, calf tying, and various equestrian formations. A Rodeo concluded the week with events ranging from bareback and saddle bronc riding to steer wrestling and calf roping.

Continuing a school trend, the 1964-65 fall semester saw a new enrollment record set at BYU. The total registration of 17,808 students was a fifteen per cent increase over the number of students registered for the previous year. Early in December Acting President Earl C. Crockett announced that the current enrollment exceeded the capacity of the University plant and that preparations were then underway to maintain future enrollment at the level of the 1964-65 school year.



EVENTS



Mrs. Charleston, a member of one of the Southwest Indian Tribes explains the art of rug-making in the step-down lounge of the Wilkinson Center during American Indian Week. Other activities included a demonstration of the belt, Apache, Devel, and hoop dances; a corn-grinding demonstration; and a display of native artifacts such as pottery, rugs, baskets, clothing, and jewelry. Bread was cooked in a student-constructed oven on the patio and sold to students for a nominal fee.

The central theme of the six day conference for studentbody leadership was "Fear not what man can do." Ninety-five student leaders attended the first BYU training session to last for more than three days. The September concave, held in the green and gold setting of Aspen Grove, was designed to stimulate the individual and his potentials for growth, and to increase his ability to work with those around him. Perhaps the most significant consequence of this year's conference was that it was the creating source, for those attending, of an undercurrent which started in September and lasted until May. That undercurrent was dramatised by the sub-surface theme which developed; "People who need people. . . ."



OTHER EVENTS *continued*

The largest number of students ever to receive diplomas from BYU was present for the 1965 Commencement Exercises. Receiving diplomas were a total of 1,810 students, 1,598 of which received bachelor's degrees. The largest number of graduates—400—came from the College of Humanities and Social Sciences.



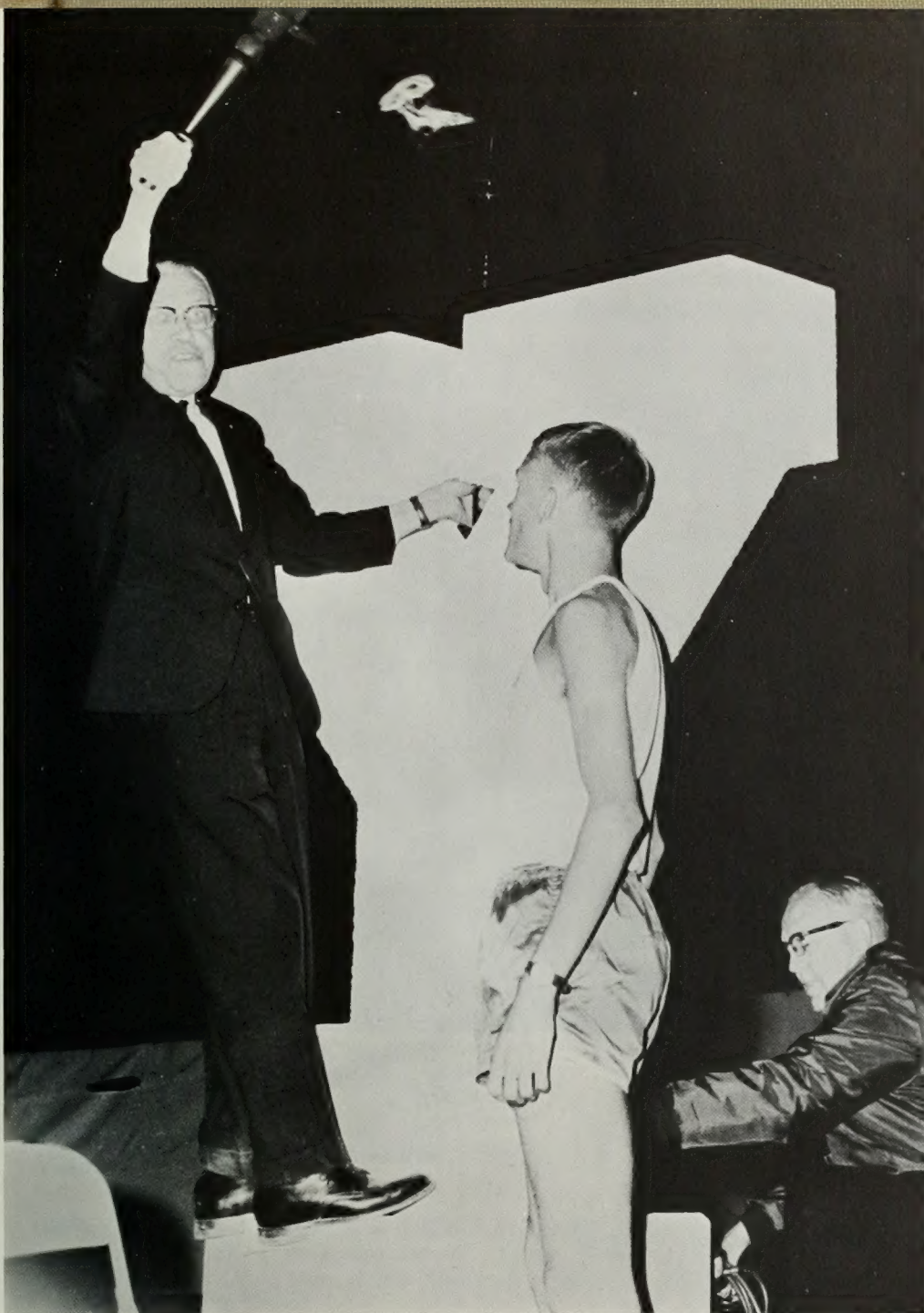

With a new stadium came new traditions, one of which was the lighting of the Block Y at every home game. The lightings were done by special individuals who were selected because they stood out as people who have contributed to the Spirit of the Y. These people were chosen from the Student-body, the Administration, and the Alumni. Such people as Ernest L. Wilkinson, Herald R. Clark, and Wayne B. Hales were among this year's Spirit of the Y Representatives.

One of the activities of Married Students Week was "Tiny King and Queen." Kimberly Ann Richardson, daughter of Mr. and Mrs. Dale Richardson and Kory Gillitte, son of Mr. and Mrs. Jim Gillette, were the crowned royalty.





Studentbody President BRUCE OLSEN, a graduate student from Orangeville, Utah majoring in communications, was responsible for initiating student government streamlining.

MORE THAN GLORY SEEKERS

It is often heard on campus that studentbody officers are "nothing but a bunch of glory seekers." If this is true, there must have been plenty of glory to go around this past year; there were over 3,000 students directly involved in student government.

The trouble with this kind of glory is that it doesn't come easily, and many a newly-elected officer has found out with horror that his job requires hours and hours of hard work, and that the

spot light seldom shines at two in the morning.

During the past year, under the direction of Studentbody President Bruce Olsen, studentbody officers accomplished a great deal for the university and the rest of the students. The officers' efforts brought many famous performers as well as great personalities to our campus. Student officers welcomed new students, helped to make the Honor Code an effective part of

BYU, and acted as a go-between for the students and the administration.

One of the most important projects undertaken by student government this past year was to establish a more efficient and streamlined governing body; the constitution was revised and amended to cope with the present problems of student government. Among other things, the streamlining did away with the senate and established a assembly in its place.



Appointed to the office of Executive Secretary was JANE SCHOLES a senior from The Dalles, Oregon, majoring in elementary education. Jane handled all correspondence for the President, supervised the receptionist program for the new Student Government Office, and was a member of the Executive Council.

Another Executive Assistant was BRENT BIRCHER, a Salt Lake City graduate student majoring in governmental science. Brent, pictured here with his son Jess, was Chairman of the Academic Council, and a member of the Y Center Operating Board.



Filling the new post of Executive Representative was BILL THOMSON, a French major from Eugene, Oregon. Besides handling special assignments, Bill acted as a representative on behalf of the President in meetings, councils, and other functions.

EXECUTIVE ASSISTANTS

Executive Assistant BOB CHRISTIANSEN of Ely, Nevada, was in charge of all conferences, banquets, and block-seat tickets. A senior majoring in sociology, and one of the most preferred men on campus, Bob also worked with the Leadership Committee, and was a member of the Y Center Operating Board.

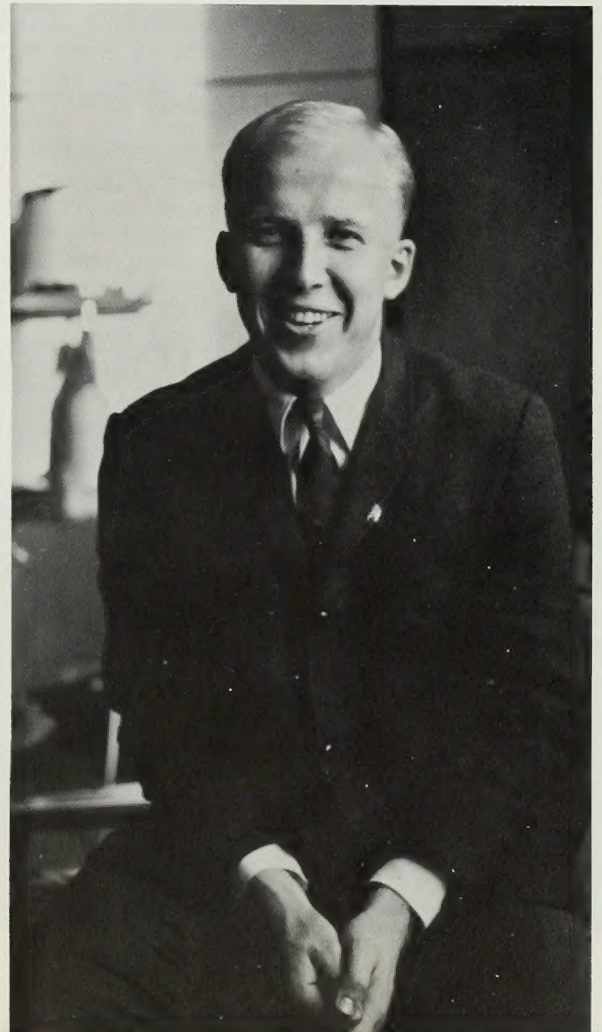



Vice-president of Finance JOHN WRIGHT was a senior from New York City majoring in economics. John had the tantalizing job of deciding where and how the \$140,000 studentbody budget was spent. He also supervised the budgets of all student organizations and kept record of all studentbody financial affairs. Major improvements in the Office of Finance were the publication of a budget booklet and cutting some of the red tape in obtaining studentbody funds.



Vice-president of Culture RAY GOODWIN was a junior from Blackfoot, Idaho, majoring in music theory. For Ray, who dreams of writing musical productions, there were many "opening nights" as he headed studentbody assemblies, theater productions, art exhibits, Y Center music, Skits-O-Frantic, and Songfest. He was also Student Lyceum Consultant, and Film Consultant. Ray's goal was to provide more opportunities for all students who showed creative ability.

SOCIAL ACTIVITIES OFFICERS: Left to right: Stan Dunn, business manager; Marty Rasmussen, executive assistant; Dave Payne, central dance chairman; Becky Nelson, secretary.

VICE-PRESIDENTS





Vice-president of Social Activities was DAVE BOYACK, a junior economics major from Salt Lake City. Working for greater student participation in social activities, Dave spent over fifteen hours per week supervising and co-ordinating his committees which covered such activities as the stadium inauguration, the grand opening of the Y Center, and Homecoming and Winter Carnival activities. Duties added this year included supervision of games, outings, and Y Day.



Vice-president of Student Relations BRENT TURLEY was a senior from El Paso, Texas, majoring in law. Often referred to as "the office of ambiguity," the Student Relations post covered Central Publicity, public relations, international students, and most time-consuming of all, BYU pep activities. This year, in an effort to improve communication between the students and the student leaders, Brent initiated a program of visits to the dorms by student leaders.

STUDENT RELATIONS OFFICERS: Front row: Luana Turley, executive secretary; Nancy Cullemore, historian. Back row: executive assistants: Paul Hansen, Bob Green, Ken Thiess.



OFFICERS OF THE Y CENTER: Front row: Luana Turley, secretary; Suzie Ward, browsing library; Mary Jane Johnston, hobby shop chairman; Mary Babcock, creative writing chairman; Kent Steadman, art chairman. Back row: Jerry Callister, executive assistant; Russ Parker, productions guild chairman; John Rainer, music chairman; Stephen Alley, executive assistant; Bob Bohn, finance assistant.





SOCIAL ACTIVITIES CHAIRMEN

Front row: David Wright, house committee chairman; Tom Tingey, Y-Day chairman; Dennis Schode, scheduling chairman. *Back row:* Dave Kimball, winter carnival; Elaine Church, hospitality chairman.



PRODUCTION GUILD

Front row: Russ Parker, Jan Camp, Ruth Walker, Cheryl Smith, Kenna Webb, Tawnie Olsen, Jerry Callister. *Back row:* Jim Strebel, Byron Smith, Joy Dunyon, Steve Hemecki, Lare Eastland.

Front row: Susan Greenwood, Sheri Pardoe, Karen Mooney, Seila Hatch, Genie Pieper. *Back row:* Lowell Fisher, Dale Call, Bob Greene, Brent Armstrong, Dave Pinkston, Lloyd Nielson.



PEP COMMITTEE

ACADEMIC EMPHASIS
COMMITTEE



Front row: Sydney Smith, Jerry Frederickson, Amy Owen, Lavina Fielding. *Back row:* Brent Lewis, George Johnson, W. Lynn Tanner, Robert Holbrook. *Not shown:* Ann Whiting, Ray Goad.



WORLD AFFAIRS COMMITTEE

Front row: Jean Davis, Renee Rick, Wendy Woolley, Kathleen Collins. *Back row:* David Falbraith, Donald K. Garrick, Jan G. Otterstrom.

Front row: Lynda Richards, head receptionist; David Hoopes, attorney general; Maryanne Black, elections chairman. *Back row:* Dean Zimmerman, press secretary; Blake Sonne, participations chairman; Jerry Fredrickson, academic emphasis chairman; Ed Schmidt, honor council president.

PRESIDENT'S COMMITTEE





OFFICERS. *Left to right:* Evelyn Haslem, vice-president; Ann Welch, secretary-treasurer; Karen Espe, president; Julie Polly, housing vice-president.

COUNCIL. *Left to right:* Lona Lee Christensen, Claudia Thompson, Camille Cornaby, Carol Dixon, Nancy Lillywhite.

ASSOCIATED WOMEN STUDENTS

AWS is the organization that involves all women students at Brigham Young University. The Associated Women Students' Council, Presidency, and Junior Council worked to make each girl's stay at the University enjoyable and successful.

Together with the Associated Men Students organization, AWS works to orient new students to college life through the "University Sisters" program and through special activities for foreign students.

Special AWS activities during the year included the annual Preference Ball, Women's Week, Songfest, the monthly "Y" Standout, and the yearly Annals of Achievement.





President Nathan Eldon Tanner presents the AMS Exemplary Manhood Award to Art Linkletter, the first non-LDS to receive it.

ASSOCIATED MEN STUDENTS

The Associated Men Students' organization, as the BYU men's counterpart of AWS, is designed to help the men become oriented at school and to stimulate and coordinate student activities.

AMS works with its sister unit to assist foreign students in becoming acquainted with American university life and also to conduct student housing activities. A special feature of the joint activities of the two organizations is the annual awarding of "Supremacy" trophies to student groups and wards showing particular excellence in academic and athletic achievement.

Special student events sponsored by AMS were the Christmas drive, Men's Night, Winter Carnival, Fight Night, and the yearly Y Day.

Front row: Ken Higbee, Larry Prina, Newt Andrus. *Back row:* Dave McFadden, Doug Hindmarsh, Tom Griffiths, Dave Johnston, Ray Baldwin.





Senate President Jim Mortenson

During their last year of existence the 34-member ASBYU student senate did a bang-up job as they attempted to move into different areas such as promoting student services and service projects. Two-thirds of the school year, the senate was under the leadership of Vince Breglio, a senior psychology major from Whittier, California, who was an executive assistant to last year's student body president. Salt Laker Jim Mortenson, who spends his spare time majoring in mathematics and plays a pretty fair game of shuffleboard, was appointed president of the senate for the last part of second semester. Basically, the duty of this body was to legislate all policies and programs concerning the associated students of BYU. In 1964-1965, especially, they were interested in providing help for the various organizations and groups within the studentbody.

SENATE

Front row: Helen Serrine, Shirley Williams, Iona Rutledge, Claudia Smith, Jim D. Mortensen, Ann Franz, Cynthia Whiting, Mayre Rasmussen, Delmar Williams. *Second row:* Dale McArthur, Terrel Hunt, Dianne Farley, Paul Toscano, Lou Dredge, Mike Johnson, Brent Anderson, Lynn Southam, Marty Rasmussen. *Back row:* Robert W. Routsong, David Ross, Neal Nelson, Ranier Munns, Roger Lunt, Roger Anderson, Craig Collett.





JUSTICES. *Left to right:* Jim Fox, Gary Lambert, chief justice; Milan Smith.

SUPREME COURT

TRAFFIC COURT

Established to act as a balance between ASBYU executive officers and the ASBYU legislative groups, the Supreme Court was invaluable in its function as mediator. Acting as a court of last appeal on student body matters, the Supreme Court has the responsibility of handling disputes among the various student organizations and between ASBYU officials and student organizations. The ASBYU Supreme Court consisted of three justices appointed by the ASBYU President. Each justice's tenure of office equaled his time in residence at the University. Important cases handled by the Court during the 1964-65 school year concerned election rules, eligibility for offices, and the dispute over the IOC jurisdiction. Organized over five years ago, the student-conducted Student Traffic Appeals Court was established as an auxiliary of the student Supreme Court. Student appeals can be made on any traffic citation, and all cases are judged by the standards of the Utah State Traffic Code and special BYU campus rules. In deciding a claim, the court has the power either to increase or decrease the fines or points originally attached. Under Chief Judge Gar Elison, the court held one to two sessions each week.

Front row: Keith Lalliss, Gar Elison, Warren Hansen. *Back row:* Briant Cummins, Chad Pugmire.



Responsible for educating the student body in all matters pertaining to academic and non-academic standards, the Honor Council functions to assist fellow students to be aware of the honor code at BYU and to live up to its statutes. The council is separated into two bodies, the publicity division which informs the student body as to honor council purposes, and the counseling division which works directly in counseling those who have violated the honor code.

The system of being completely on one's honor to comply with the University's standards and also helping one's associates in the same respect has attracted the attention of other universities since the code was instituted in 1949 by student constitutional amendment. Many schools have requested information about the honor system and are investigating the possibility of adopting a similar one.



Honor Council Chairman Ed Smith congratulates Joanne Dorane for designing the winning Honor Symbol.

HONOR COUNCIL

Front row, left to right: Judy Nevills, Orville Day, Don Trother, Ed Schmidt, Robin Carter, Jeanne Merrill, David Cherrington. *Second row:* Susan Leefeldt, Beth Groberg, Sherry Miller, Nancy Lewis, Patricia Mae Olsen, Mary Ann Brusco, Ingrid Klein, Ada Ruth Gray, Jeri Morris. *Back row:* Larry Connell, John Robinson, Grant Lee, Larry Hansen, Ron Haymore, Jim Cartwright, Don Johnson, Hank Rinquist.





Front row: Biff McComas, Ellis Hamblin. Second row: Cheryl Brown, Anona Shumway. Back row: Theo Powell, Larry Keeler, LaVar Rockwood.

INTER-SERVICE COUNCIL

INTER-ORGANIZATION COUNCIL

Front row: Charlotte Handley, Barbara Mozley, Behrooa Farhangi. Second row: Pam Romney, Larry Keeler, Lynette Scholes. Third row: Linda Bowen, Jan Thurston, Connie Nelson. Back row: Mary Margaret Jones, David Zappe.



PROGRAM

BUREAU

With basketball halftimes, MIA shows, Hotel Utah shows, high school tours in Utah, California, and the Northwest, and Indian tours in the Southwest, not to mention all the week-night shows in the Provo vicinity, the Program Bureau offered many chances for BYU students to serve others while developing their talents. Known for the public service they render on behalf of the University and the Church in presenting wholesome entertainment, the Bureau staged 253 shows during the 1963-1964 school year. The schedule of shows this year was similar and breaks down as follows: Church-54, BYU campus-22, high school-64, civic-26, college-6, other schools-3, military-43, TV-4, people to people-23, and radio-8. The total miles traveled was 72,437; the total audience was 1,036,589; and the total number of students participating in one or more performances was 2,217.

Making sure these shows were run as powerfully and as effectively as possible was Miss Janie Thompson, Director of the Program Bureau, Blaine Lee, Student Director, and 22 MC directors, the backbone of the programs, who did everything from running spotlights and testing microphones, to splicing tapes and building huge props.

The merry-go-round scene from "Mary Poppins" was re-enacted during the southwestern tour by (rear) Brent Hansen, Cody Neville, Blaine Lee, Don Reed, Pam Rogers; (middle) Dick Circuit, Susan Ward, Michele Thayne, Arlen Housekeeper; (front) Stewart Smith, and Arlene Nichissey.



Patti Petersen becomes Eliza from "My Fair Lady" with a cockeyed rendition of "Wouldn't It Be Lovely?"



Patti Petersen, Sandi Jensen, and Sally Flynn perform as a trio for the Elections Program before the Inaugural Ball. They also participated with the Bureau on the northwest tour and represented BYU on the twelve-week tour to the Orient during the summer.

Sponsored by the State Department to improve international relations and impressions of American youth, BYU's "Curtain Time USA" variety show was presented in Ceylon, India, Nepal, Pakistan, Egypt, Iraq, Syria, Turkey, Greece, Lebanon, and Jordan, with a final presentation in Vienna at the World Music Festival. Under the direction of Norm Nielson, the twenty-five members of the Program Bureau performed numerous shows during the seventeen weeks from February to June in addition to participation in forums, roundtables, discussions, and luncheons. Making a hit in the Middle East, the "Curtain Time" cast was best loved for their willingness to mingle right in with the people in the communities.



PROGRAM BUREAU MC's

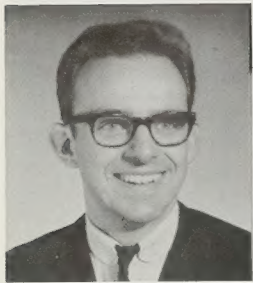

David Van Wagoner
Mike Van Dorn
Gosta Stride
Stewart Smith
Don Renolds



Gary Montgomery
Bruno Mittler
Bill Michel
Roger McVean



Randy Pico
Jack McCallister
Blaine Lee
Gary Lawrence

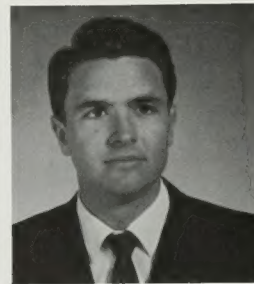

Val Kendall
Roger Hunt
Brent Hansen
Russell John Green

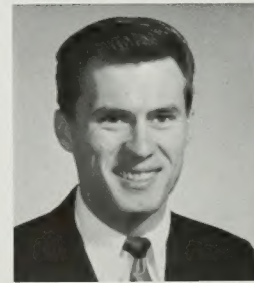

Larry Eastland
J. C. Cook
Happy Cluff
Richard Circuit



Greg Christofferson
Cline Campbell
Russell Bice
Russell Bevans
Gerald Argetsinga

PHOTO STUDIO

BYU PHOTO STUDIO (right): Ten thousand dollars of service was rendered by the BYU Photo Studio for the 1965 Banyan. With a staff of 37, the studio, under the direction of Jerry Rogers, took pictures of nearly one half of the studentbody.



BYU PRESS (below): Thirty-one full-time workers and 50 student workers helped the University Press in printing campus publications such as the Banyan, the school catalog, class schedules, the Daily Universe, office forms and various brochures.

PRESS

Front row: Lucile Taylor, Production Supervisor; Ethel Watts, Sales Supervisor. *Back row:* Kent Crandall, Assist. Manager; Gerald Rogers, Manager; Leon Woodward, Lab Technician.

Left to right: Charles Pope, stripping; Hideo (YoYo) Yokota, plate making; Martin Thorne, typesetting; Dale Howell, press; Frank Haymore, manager.





Madame Spanier enchants coeds with her experiences in the world of high fashion.



SHE WALKS

Tension and excitement fill the air as hundreds of coeds line up to "prefer" their favorite men.

Women's Week 1964, "She Walks in Beauty," honored the BYU coeds November 16-20. The activities officially began with a Spurs-sponsored concert by mezzo-soprano Shirley Verrett on Monday night. The next day, Dr. Leona Holbrook, professor of physical education and head of the women's P. E. department, told her audience at the Devotional Assembly in the Smith Fieldhouse that their aspirations "should be higher than expected." The Womens Chorus, under the direction of Maughan McMurdie, presented a special tribute to BYU women at the assembly.

On Wednesday of Women's Week, Dileas Chalean played hostess to a bridal show in the Alumni House. Then at Thursday's Forum Assembly, Mme. Ginette Spanier, directress of the world famous Balmain House of Fashion, explained that "nothing comes easily." She also revealed that women dress for themselves, not for men or other women. Climaxing the week was a fashion show sponsored by White Key. The emphasis of the stylish fashions was on financial feasibility.

Fashions with an emphasis on economy are modeled for BYU coeds attending the White Key fashion show.



IN BEAUTY



Dr. Leona Holbrook: Happiness is being a woman in a man's world.



Warm weather brings fast music and exuberant students outside for the first Spring stomp as participators and onlookers alike are entertained.

One of the more popular foreign languages offered on campus was Freshman English.

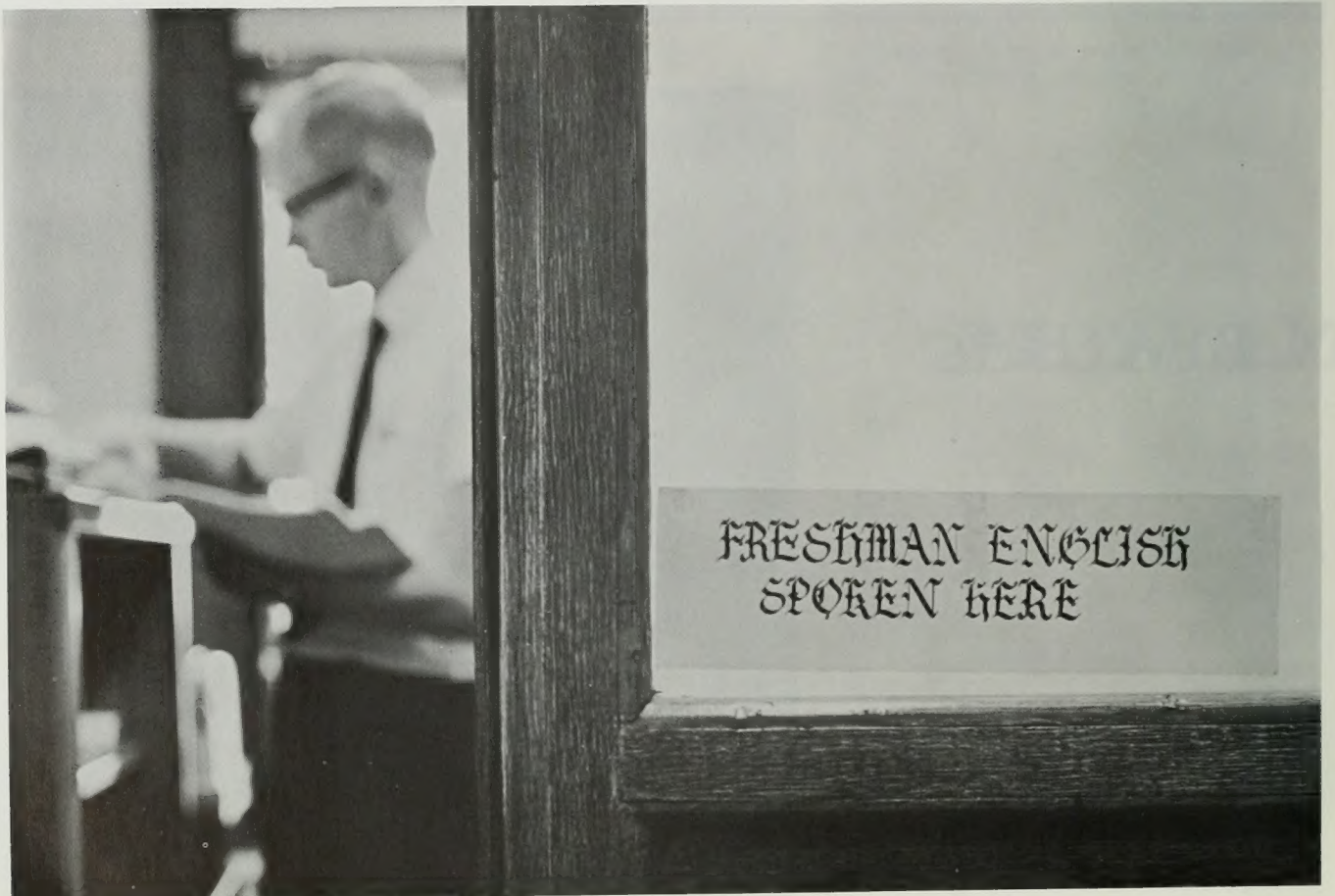

STUDENT LIFE



Cheerleaders and "dancing girls" spark enthusiasm at the opening of the new football stadium.

Fertilizer and witty plea encourage growth on the site of a future lawnology course.

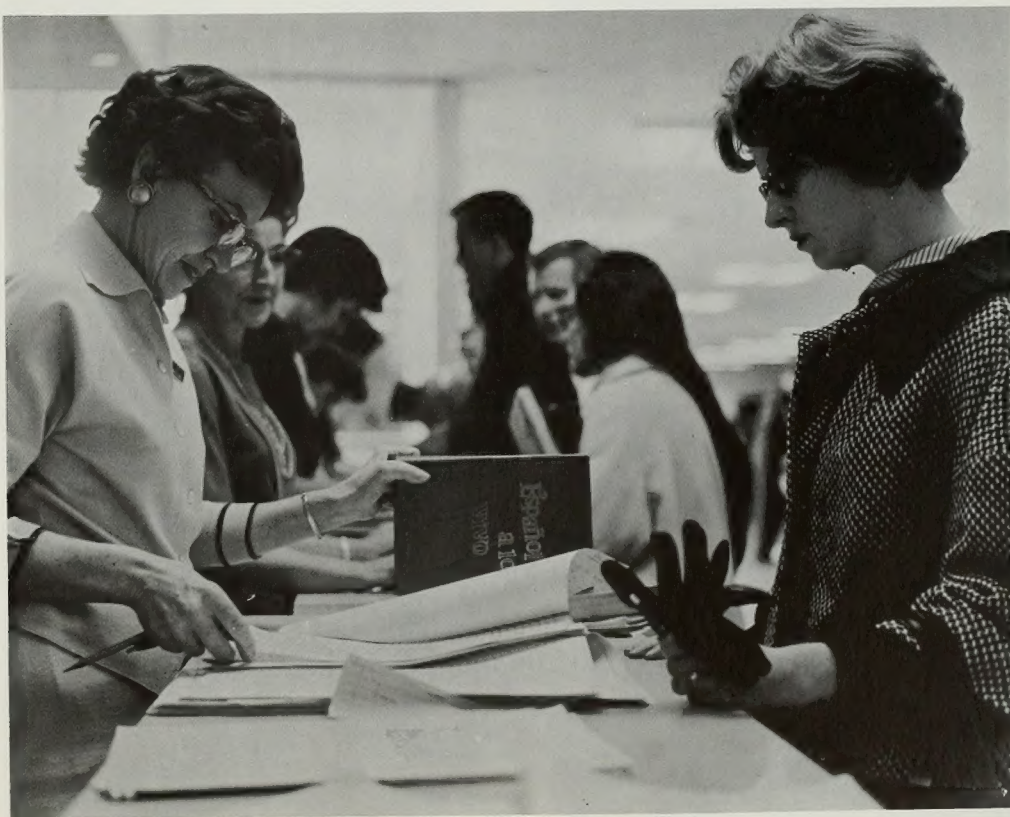

As part of the end of the semester ritual, students try to sell their texts back to the bookstore.



Budge Wallis, Managing Editor



Bud Bracken, Business Manager

Shelia Carter, Editor

DAILY UNIVERSE



The task of meeting a daily newspaper deadline was, for the Daily Universe staff, not only time-consuming, but also rewarding and exciting. In the office located on the fifth floor of the Wilkinson Center, editors often worked long hours after the rest of the campus had hit the sack. When first-semester editor Bill Sanders left, Sheila Carter, managing editor, moved into his position at the helm, and business continued to move smoothly forward.

As the second largest daily morning newspaper in the state, the Universe is among the first on campus to receive the news, good or tragic. Freak accidents, new appointments, sporting events, the latest in fashion, candid comments from students, and club meetings comprised a portion of the news covered in the daily publication. Putting out a larger paper this year than ever before, the 50-member staff had a big job, that of informing the students of happenings on campus and in the world.



Sharon Beauchamp, Feature Editor



LaVina Fielding, Copy Editor
Julia Brown, Copy Editor

Maureen Young, Society Editor

Bob Webb, Advertising Manager

Elaine Goodman, Galaxy Editor

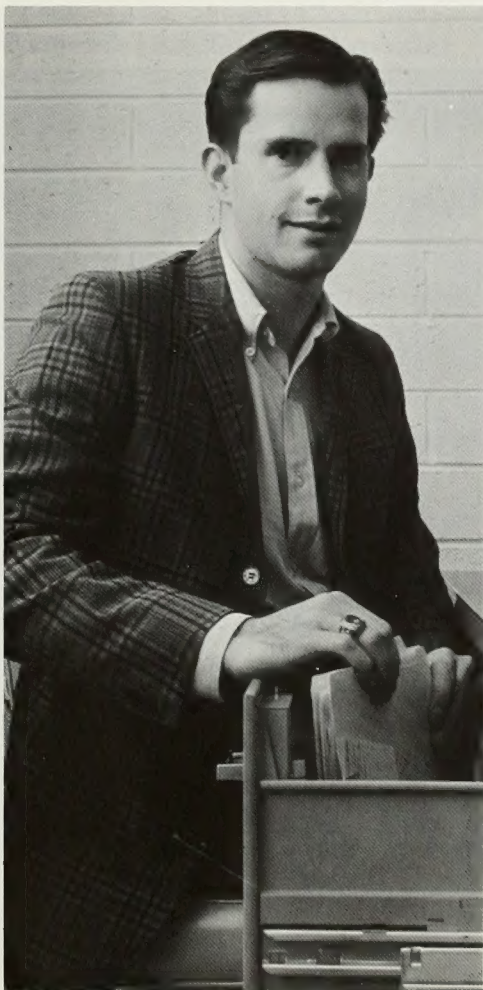
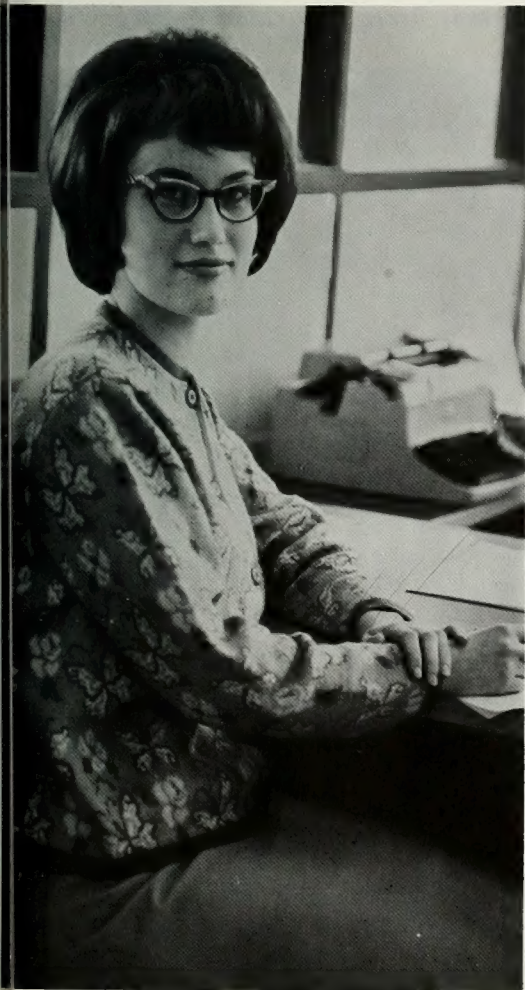



RECEPTIONISTS. Left to right: Judy Good, Karen Smith, Karen Fielding, *sitting*: Rosemary Rekar.



Linda Hansing, Campus Editor

PHOTOGRAPHERS. *Sitting*: Bill Jones, Rosemary Rekar, Dave Croft. *Standing*: Paul Boden, Craig Thompson, LeGrand Soelberg.



UNIVERSE

continued



ASSISTANT EDITORS. *Left to right:* Gary Wood, Sports; Kathy Cheney, Campus; Linda Fales, Society.

Jerry Newell, AP Editor

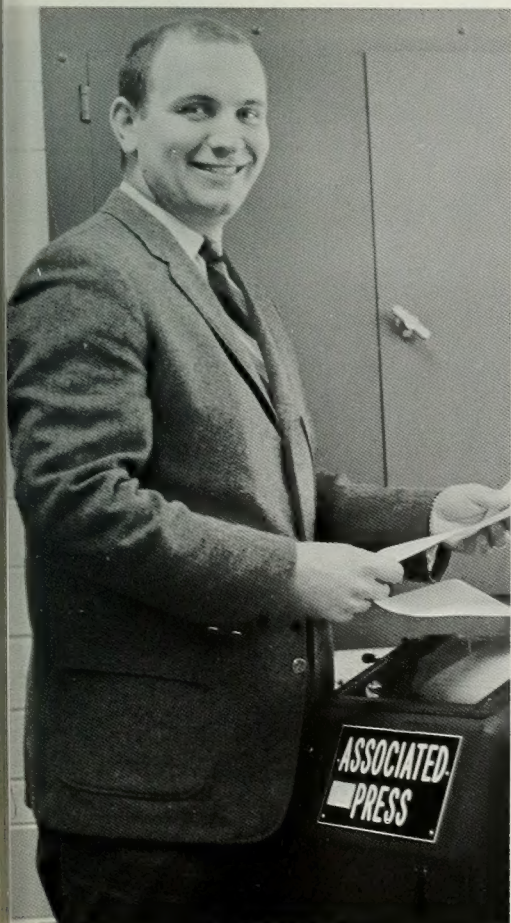

Terry Trendler, Head Photographer



Stan Hodge, Sports Editor





Helio Gonzalez, Editor

BANYAN

Stereo music piped in over the intercom, a spacious, yellow, modern and tastefully decorated office, and huge windows revealing views of campus, Y mountain, and Mount Timp, all combined to provide mood and luxury for Banyan staff members in 1965. So luxurious was everything, in fact, that it was sometimes difficult to concentrate on the tasks that needed to be finished. Several things had not changed with the move to the Wilkinson Center office, however. There were still the staff's dreams and aspirations of producing the best book ever, and there was, as always, the hectic pressure just prior to deadlines. It seemed that the increased size of the office brought with it more places for layouts and copy to be lost, but those who cared, who slaved over their brainchild, the *Banyan*, somehow managed to maintain, within a general location, the materials necessary for the production of "the book." Toward the end of the year, the staff had dwindled to a noble few who, although they were often tempted to commit each other to another prominent Provo institution, devoted valuable homework and socializing time to produce the 1965 *Banyan*.

Kay Ferrell, Managing Editor



Andrea Lee, Associate Editor



1965



Jeane Woolfenden, Layout Editor

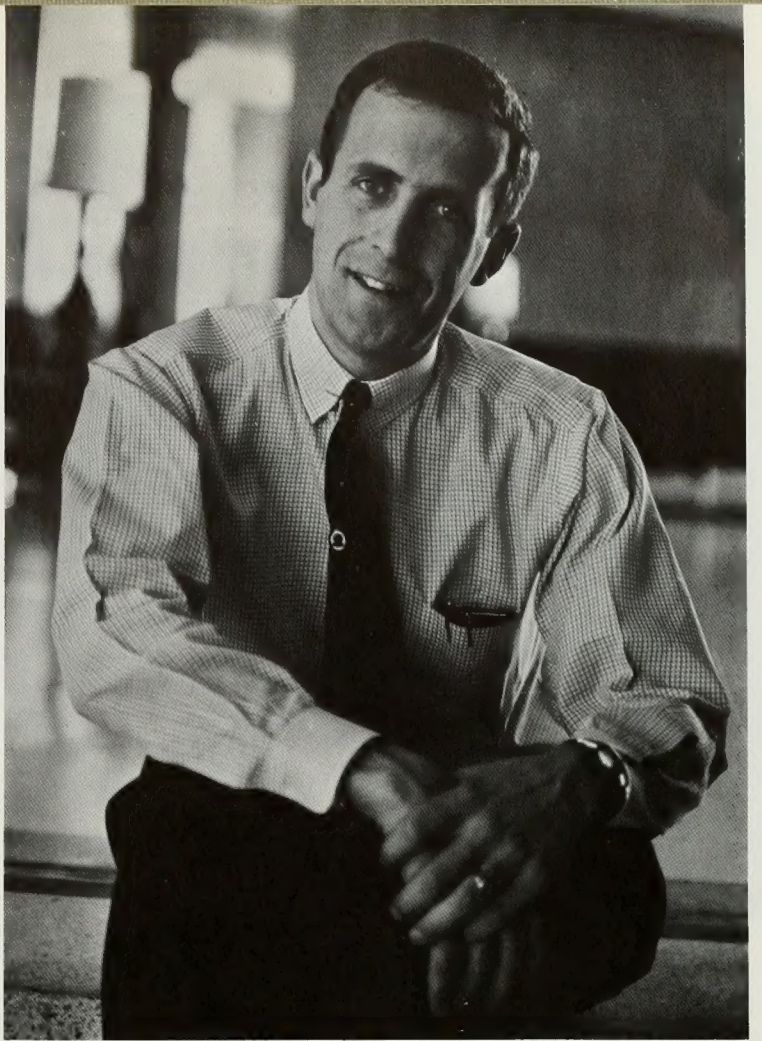

Galen Gadd, Head Photographer

Rosemary Henley, Copy Editor



Marjorie Norris, Editorial Assistant



Lynn Tanner, Business Manager





Glay Homer, Sports



Mignon McCracken, Classes



Susan Watts, Organizations Editor



Jaron Summers, Photographer
Cathy Stock, Fine Arts Editor



Spencer Lewis, Photographer
Doug Wixom, Sports Editor



Norm Smith, Photographer





Lydia Powers, Copy



Dorothy Hall, Copy



FernAlice Smith, Copy

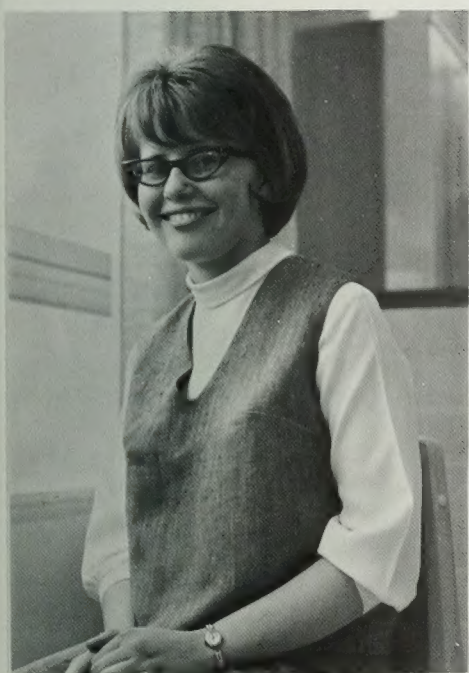

Shelia Knight, Classes
Dennis Busch, Layout



Marilyn Jensen, Index
Janet Dahl, Activities



JoDee Madsen, Administration

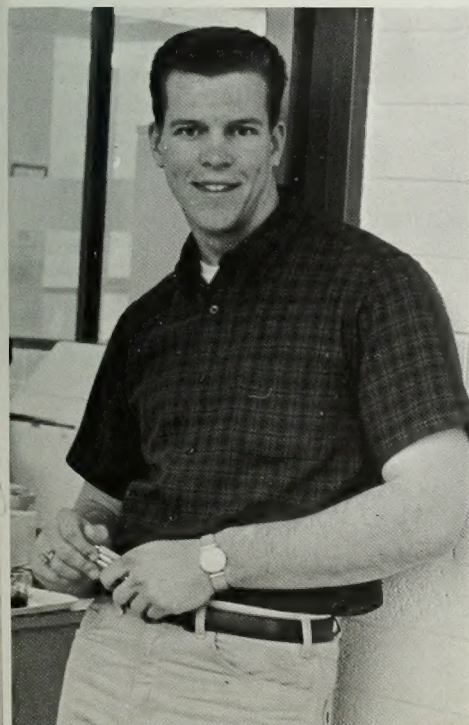

organizations



The Blazing "Y"—photograph by Galen Gadd.



INTERCOLLEGIATE KNIGHTS



Jan Thurston
President

While students were caught up in the excitement of NCAA regional basketball playoffs, members of Intercollegiate Knights once more made the trek up the "Y" mountain to carry on the tradition of "Y" lighting. This tradition and two others established by IK's, ringing the victory bell and co-sponsoring Belle of the Y Week, are the school's oldest traditions. These and other services such as ushering at athletic events, selling movie discount cards and programs at games, and sponsoring the Campus Chest drive, enabled IK's to accumulate twice as many service hours as any other unit for 1964-65.



Margaret Dyring
Duchess



David Adams



Brent Barlow

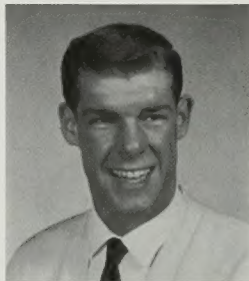

Gary Bell
Scribe



Frank H. Bria



Frank E. Brimhall



Ben Brossard



Lloyd Bush



Doug Carlile



James Cartwright

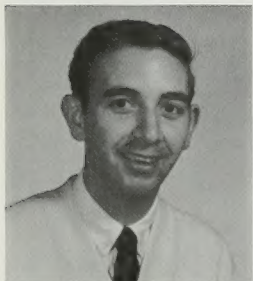

Gary Croft



Craig Davis

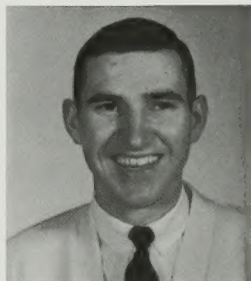

Lou Dredge



Ronald Frandsen



Kent Freeman



Robert Fuhrman
Chancellor



David M. Gardner



John Gerritsen



Glade Goodliffe



James Greenan



Gilbert Greer



Douglas Hansen



Evan D. Harrison



Dave S. Hill



William Hunn

Mitchell W. Hunt
 Larry Hutchinson
 James Jewell
 Douglas Keeler
 Vice Duke
 Larry Keeler

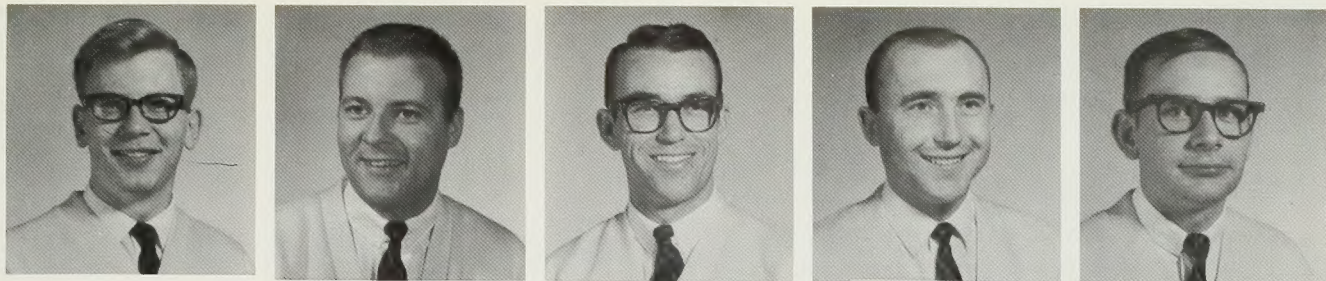

Ron Keith
 Joseph D. Kinateder
 Craig Kirkham
 Guy Lane
 Wayne Le Sueur

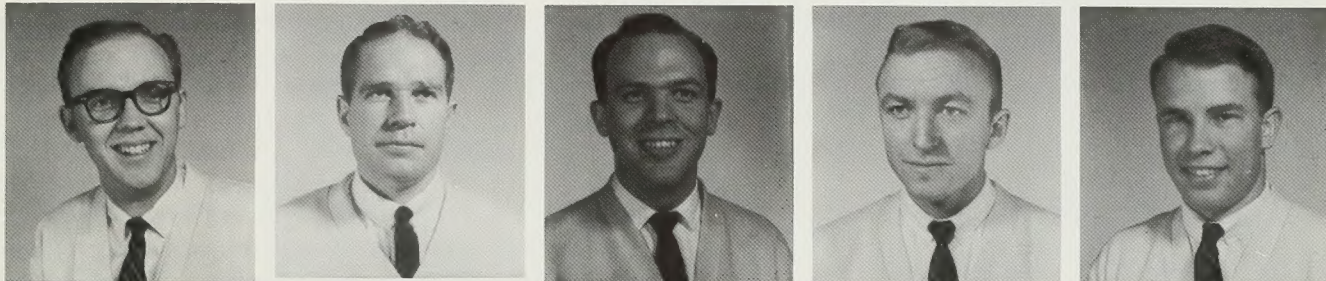

Kay L. Lovell
 Rulon D. Lewis
 Michael Mickelson
 Leonard Miller
 Don Mack Pearson



Thomas Peterson
 Recorder
 Ken Polly
 John Rainer
 Steve Rasmussen
 Thomas Reeve

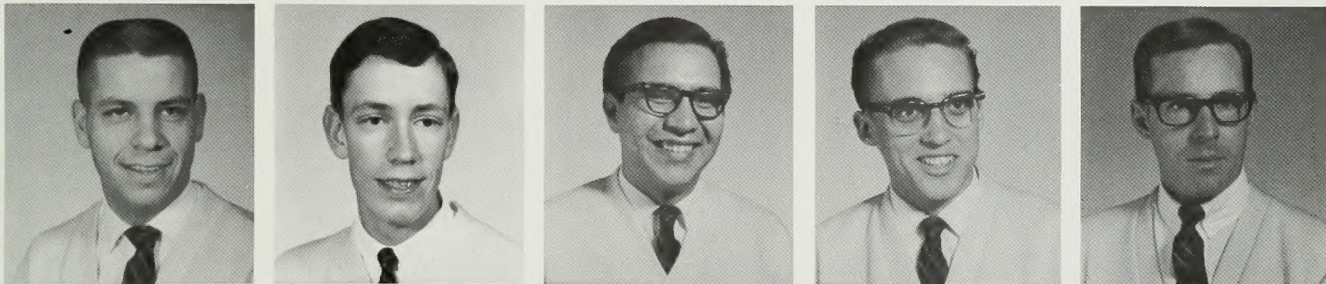

Stan Robbins
 Antony Sarver
 Ross Schriever
 Charles Shepard
 Jay Simmons

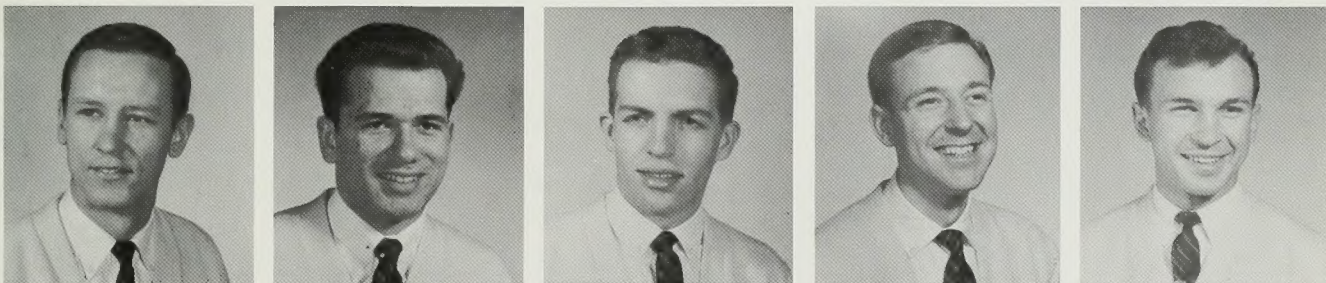

Norman Smith
 Rodney Smith
 John Taggart
 Bill Taylor
 Mike Tibbitts

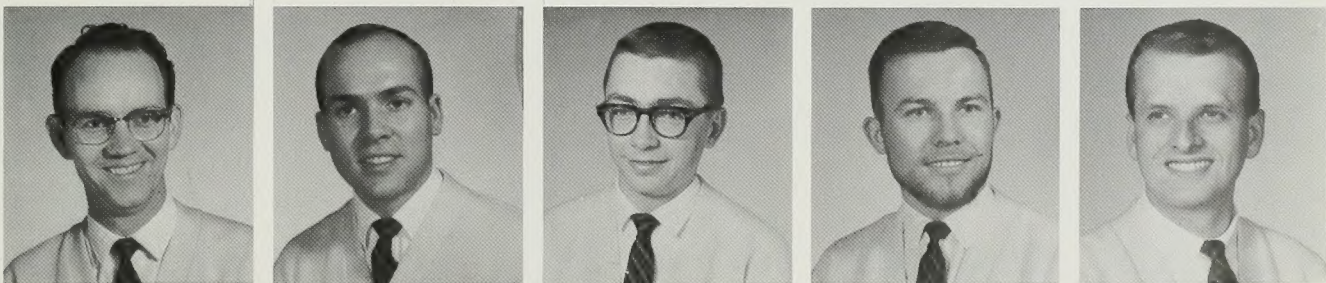

John W. Welch
 Ray Westergard
 Everett Wharton
 Brian Wilkin
 Hugh Williams

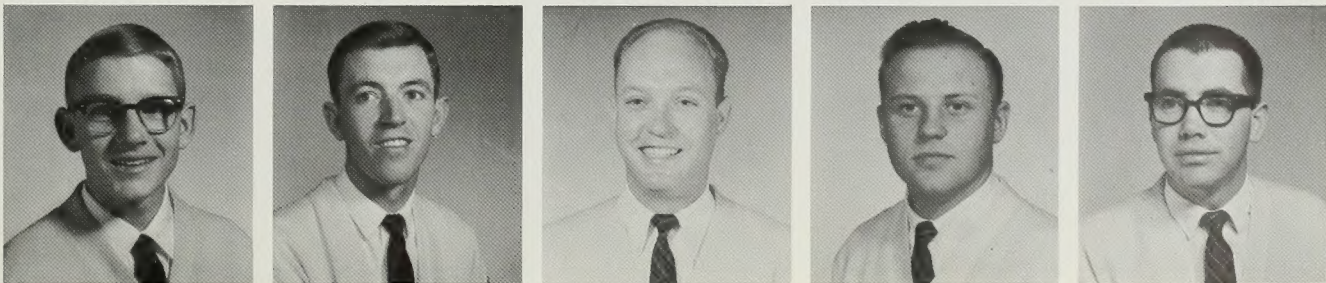



Connie Nelson
President

Y CALCARES

Y Calcares, whose name was taken from the Spanish word for "spurs," was organized as an adaptation of a national women's service unit. Appearing at BYU in the 1941-42 school year, the group's first business meetings were conducted during lunch hours. Since 1955 Y Calcares has been exclusively for juniors, because in that year the Y C's brought to BYU, "Spurs," a national service organization for sophomore women. To become a part of Y Calcares, a coed must have a 3.0 cumulative GPA and a record of school service.

Y Calcares engaged in numerous projects and programs. They were often seen reading to blind students or ushering. Y C's marched in the Homecoming Parade and took part in other annual events such as Women's Week, Cougar Days, the Christmas Drive, and Winter Carnival. In addition members were justly proud of being co-sponsors of Belle of the Y Week. Y Calcares also sponsored socials for their own group, and among these were exchanges with other service units. As usual, the exchanges held with their "brother" unit Intercollegiate Knights were especially successful. In order to provide a complete schedule, Y Calcares rounded out the year with a summer newsletter.



Barbara Anderson
Mary Babcock
Fae Bartholmew
Carma Lou Bunker
Pat Child



Annette Cottam
Secretary
Diane Crompton
Elaine Denkers
Pauline Duke
Margaret Ething



Margaret Fowles
Helen Free
Karen Frome
Helen E. Gardner
Cathy Hales
Treasurer



Sandra Howell
Sheryl Jamison
Elizabeth Lindsey
Anita May
Cathlin McGregor

Orlean Miller
 Ramona Moore
 Carol Morgan
 Jan Morley



Carla Morris
 Sylvia Noyes
 Charlene Oaks
 Shirley Olsen



Diane Owens
 Connie Palmer
 Marilyn Poll
 Joan Porter

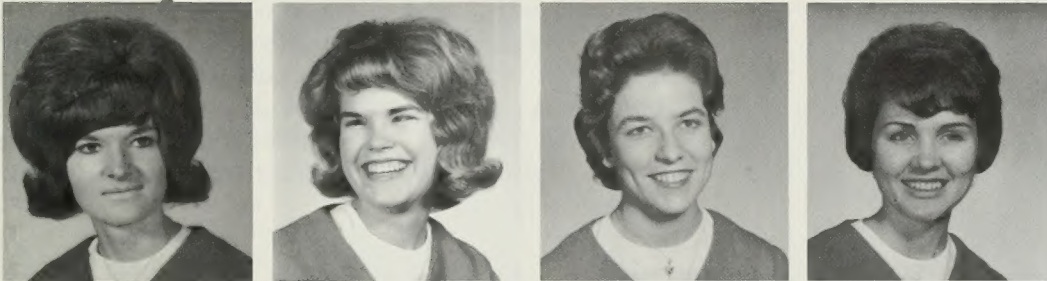

Sharon Raylance
 Fawn Scheuer
 Terry Taye
 Nadine Taylor
 Vice President



Janet Williams
 Valeree Workman
 Carole Young
 Charlene Zimmerman



Co-sponsors Y Calcares and Intercollegiate Knights watch performance of Belle of Y semi-finalist during the talent division of the contest.

SERVICE



Phoebe Pedersen
President

DILEAS CHALEAN

One of the newest groups on campus, Dileas Chalean was organized in 1963. It is unique in being the only women's service unit drawing membership from all four classes. This group has mainly been concerned with campus public relations and works directly with the Public Relations Office. This year members conducted walking tours on campus, as well as bus tours of the campus perimeter, to acquaint visitors with BYU facilities. The group also spent a great deal of time in research on the various university buildings, and this information was published and distributed to all visitors. Other service projects included ushering at football games, selling tickets, assisting at the state mental hospital, and aiding in the Alumni Telefund library book drive.

Dileas Chalean featured many social activities for members. This year's exchanges with Alpha Phi Omega and Intercollegiate Knights, the exchange talent programs, and the guest speakers, such as Brother Workman from Public Relations, gave members opportunities for much valuable experience in social relations. A highlight of the year for members of Dileas Chalean was their end of the year Spring Banquet.



Robyn Ausseresses
Suzanne Baker
Marilyn Boren
Marla Braun
Linda Carpenter

Linda Casto
Marilyn Clayton
Nancy Cullimore
Diane Dishinger
Linda Fales

Helen Gee
Judy Greene
Gayle Hansen
Jane Hicken
Irma Hoke

Carol Hutchinson
Karen Lau
Barbara Mozley
Treasurer
Ronda Nelson
Secretary
Phyllis Nuttall

Loralee Peay
 Susan Peters
 Portia Pyle
 Historian
 Roberta Quigley



Linda Shaw
 Sharon Steglich
 Sharon Stephenson
 Corrine Strong
 Editor



Lee Ann Sumnicht
 Linda Thurman
 Judy Turner
 Christine A. Wickman



Diana Wiebers
 Donna Witter
 Kathryn Young
 Sue Ann Ziegler
 Vice President



UNIT OFFICERS. *Left to right:* Yvonne Miller, sponsor; Portia Pyle, historian; Barbara Mozley, treasurer; Ronda Nelson, secretary; Phoebe Pedersen, president; Gayle Hansen, sergeant-at-arms; Sue Ann Ziegler, vice-president; Corrine Strong, editor.



SERVICE



Behrooz Farhangi
President.

CIRCLE K

Circle K is the college branch of Kiwanis International and their interaction with the community Kiwanis members provides opportunities for personal contact with business and community leaders. "We Build" is their motto and is the basis for all activity for over 600 chapters in the United States and Canada. Each month BYU Circle K's record more than 1000 hours of service to the school and community. Besides sponsoring campus social events, the 70 members usher for Fine Arts productions, tutor high school students, and help in the "March of Dimes."



Darvel Allred
Merlin Allred
Gary Baugh
House Chairman
Robert Beck
Phil Betz II

Karl Blake
Paul D. Boyer
Ed Brown
Robert G. Burningham
Jay C. Chamberlain

Nathan Coulter
Ken Curtis
Publicity Chairman
Robert Dalley
Tom Despain
Darryl Dunn

John Franzen
Service Chairman
Don Gover
Leigh Gunnell
Program Chairman
Ray Hadley
Allan S. Hall

Allen Hall
Sports Chairman
R. Kent Howcroft
Keith Huntsman
Reed Jarvis
Jay O. Johnston

Dr. Wayne Clark
Faculty Advisor

Gary Barney
Vice President

Julie Paull
Homecoming Attendant
Sponsored by Circle K

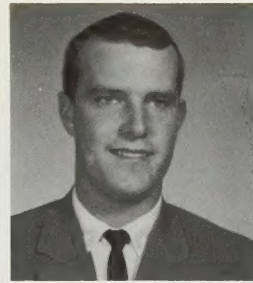

Buddy Jones

Barry Jordan

Brent Julander

Ronald W. King

Alan Lacey

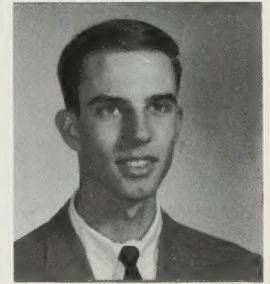

Richard Lacey
Corresponding Secretary

Dale Linton

Robert Marrott

Chris Monson

Ed Nielsen

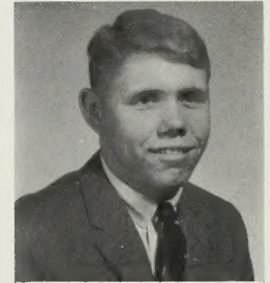
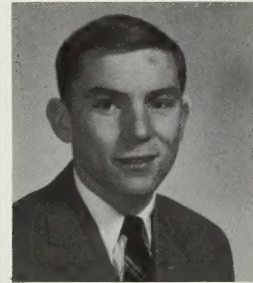
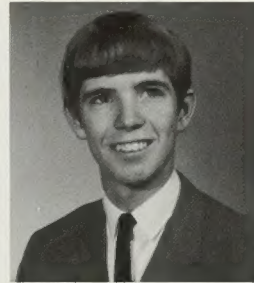

Bud Peterson
Project Chairman

Randy Pick

John Pickering
Education Chairman

Roger Porter
Ushering Chairman

Lynn Powell

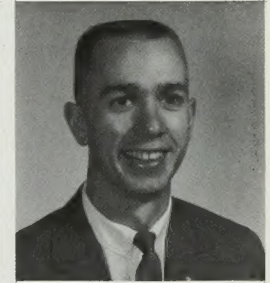
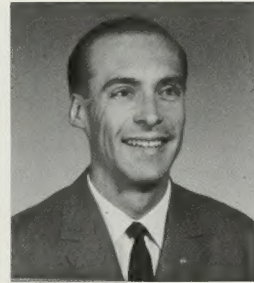

Rodney R. Rigby
Membership Chairman

John Roach
Secretary

Jerry Robinson
Treasurer

Harvey Self

David Slaughter
Social Chairman

LeGrand Soelberg

Dennis Spackman

Richard Stratton

John Talbot

John VanCott

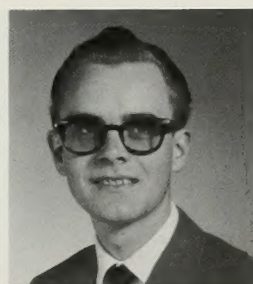
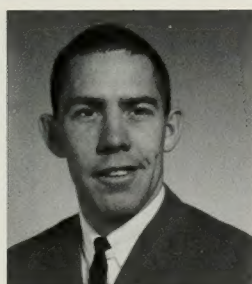
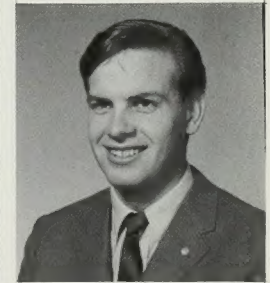
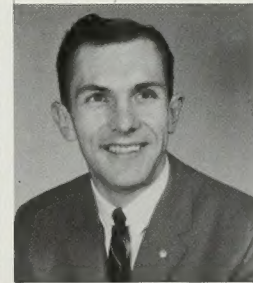

Bob Viencek
Music Chairman

Dick Wadman

Al Warren

Sedge Wellnitz

Mike Wismer

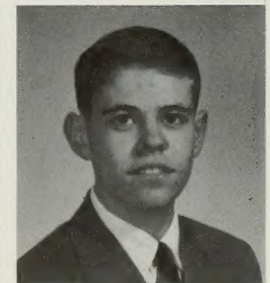
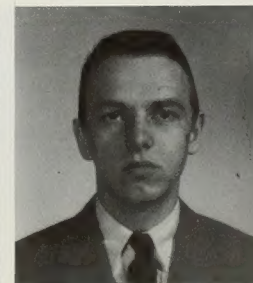
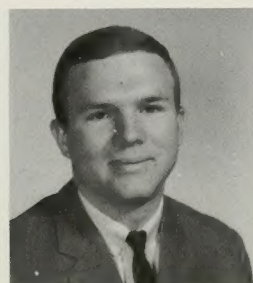

SERVICE



Mary Margaret Jones
President

SPURS

Y Spurs is a chapter of a national service organization for sophomore women. Founded at Montana State College in 1922, Spurs was established at BYU in 1956 with the assistance of Y Calcares and the University of Utah Spurs. At present there are Spur units on forty-six campuses in the West.

The Spurs are dedicated to serving both their school and their community, so their motto is "At Your Service." Their official statement of purpose says that Spurs should serve their university and local community, be supporters of Studentbody activities, and try to "... foster among the women students a spirit of loyalty and helpfulness, and to uphold the traditions of the university." The Y Spurs strive hard to achieve these goals every year.

This year the Spurs won a plaque in the Blood Drive for being the highest percent donors of the service groups, and they were also finalists in Skits-O-Frantic. Spurs worked as ushers and were readers for blind students at BYU. They were tutors and special Big Sisters for Indian students. In addition, the Spurs were volunteer workers at Utah State Hospital and American Fork Training School. A highlight of the year was the Spur-Circle K Invitational.

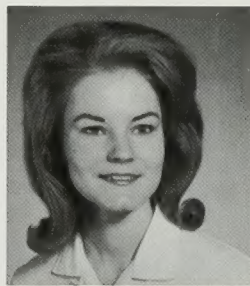

Mrs. Anna May Curtis
Faculty Advisor
Diana Allred
Dianne Gale Astle
Joyce Bartholomew
Margaret A. Blackman



Andrea Bowers
Dianne Boyce
Marilyn Brinton
Beverly Burrup
Jan Camp



Susan Clark
Donna May Chun
Peggy Crockett
Kathy Dalzen
Anne Duncan

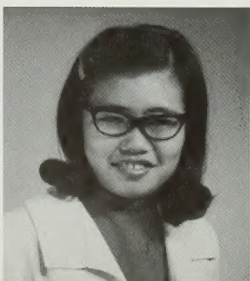

Mary Kay Evans
Geryl Goo
Pamela Gübler
Carol Hartman
Vice President
Sherry Hoke

Mary Lynn Huff
Diana Hunter
Janet Jackson
Ruth Jensen



Kathleen Johnson
Eleanor Judd
Penny Klein
Marilyn Larson



Roberta Lewis
Vice President
Sherry Miller
Marcia Ann Nelson
Sandra Nielson
Historian



Linda Olson
Ann Partridge
Kathleen Perry
Sandy Pierce
Secretary



Kathryn Ann Rasband
Renee Rich
Nancy Rollins
Ellen Roundy



Elizabeth Russell
Editor
Diane Ruth Smith
Diane V. Smith
Gaye Stucki



Sondra Tripp
Secretary
Joanne Warr
Andrea Watkins
Bonnie Wendel





Pamela Romney
Commandant

ANGEL FLIGHT

Becoming acquainted with the military service was the primary purpose of Angel Flight. In 1961 this national honorary women's service unit became affiliated with the Arnold Air Society, and was organized to stimulate interest in the Air Force. Members learned more about the defense system of America by visiting Air Force bases, besides going on the annual trip to the Air Force Academy.

As a service unit, the Flight participated in most campus activities such as ushering at devotionals, at games and concerts, and working at the Alumni House. Members of this unit also spent two hours every Tuesday in Leadership Lab drilling with the cadets and promoting the spirit of the corps. In addition, the Flight co-sponsored the semi-annual Red Cross Blood drive, and for enjoyment directed the Easter Egg hunt for the children of BYU faculty and married students. The unique feature of this cosely knit organization was that every member held a position of responsibility ranging from being an editor of a newspaper to service chairman. Two outstanding social events for Angel Flight were the Christmas Ball, and the elegant Military Ball.

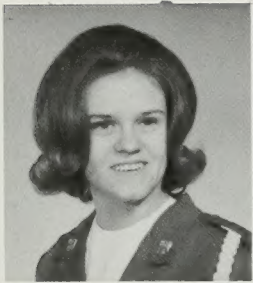

Robyn Andrus
Lilliann Arp
Paula Austin
Judi Barker
Peggy Black



Gloria Bowen
Linda Bowen
Comptroller
Markay Bruggeman
Shonnie Bushnell
Executive Officer
Candace Call



Leslie Carlson
Sue Cartwright
DaLee Clegg
Carolyn Duce
Administrative Officer
Carolyn Dunn



Margaret Dyring
Linda Ellis
Operations Officer
Toni Fowler
Louise Goates
Personnel Officer
Lura Gordon

Charlotte Handley
 Kathy Harrington
 Janie Harris
 Gayle Hayashi
 Information Officer
 Isla Hoover



Elaine Jones
 Diane Kamm
 Margaret Layton
 Nadine Maxfield



Elizabeth May
 Maxine McFadden
 Stefene Nielsen
 Becky Nielson



Jannette O'Donnal
 Lana Parks
 Linda Rollins
 Lynette Scholes
 Material Officer



Julie Simmonds
 Bettina Smith
 Marilyn Stone
 Mary Ann Swenson



Patty Searle
 Mary Lou Shaffer
 Tamara Sharp
 Julie Shorten



Adell Viehweg
 Lou Ann Walker
 Jan Walthuis
 Jacqi Warner
 Kay Whitney

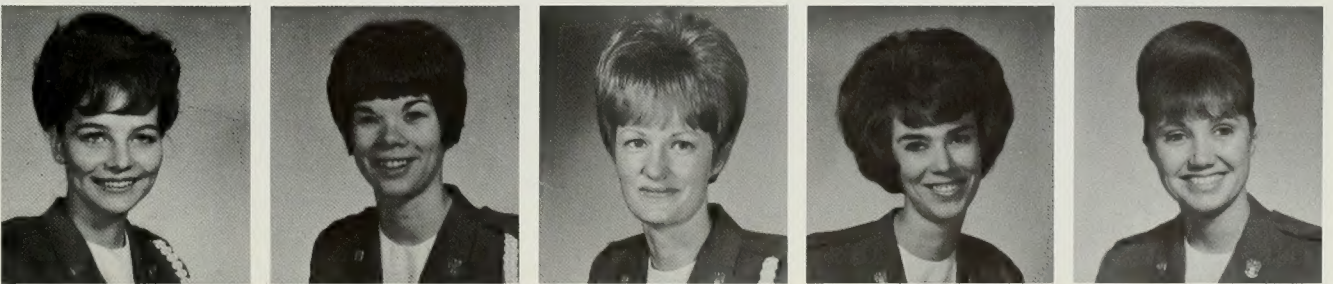

SERVICE

THEA ALEXIS

Sylvia Schaelling
President



"A helping hand" was the appropriate motto of Thea Alexis. A unit whose name means "Goddess of Service," Thea Alexis is a service organization for freshman women, serving both school and community. Every week girls volunteered to work in the mental hospital, taught MIA at the American Fork Training school, and actively participated in the Cerebral Palsy Drive. By ushering at assemblies and special programs, Thea Alexis members rendered service to the school. In addition, they made costumes for Program Bureau, worked in art sales, and helped with the Campus Chest Drive.



Marcey J. Ashby
Work Director
Beth Anderson
Chris Berkey
Danita Boyer
Jeanne Bryan



Susan Clarke
Carol Cluff
Janet Dahl
Historian
Karen Davis
Janet Erickson



Renee Fletcher
LaDawn Glover
Social Chairman
Macy Goodwin
Shauna Harris
Susan Hepworth



Shannon Jacobsen
Ann Jensen
Sergeant at Arms
Fairlene John
Donna LaValley
Norma J. Madsen



Penney Nissen
Susan Noble
Carol Payne
Cindy Pratt
Treasurer
Claudia Sewell



Norene Shurtleff
Secretary
Chris Sproul
Project Director
Ina Tolman
Lorraine Tucker
Laraine K. Webecke



ALPHA PHI OMEGA

Front row: Darwin L. Visker, sergeant at arms, Ron Ruggles, corresponding secretary, Dell Saunders, second vice president, Tom Williams, president, Nancy Hanks, sweetheart, Dave Zappe, first vice president, John Lunceford, Don Eastman. *Second row:* Max Lloyd, Kim Wong, Patrick Murphy, Duane Perry, William Rutter, Lorin Taylor, Michael Law. *Third row:* Royce Henningson, Daniel Brown, Steve Flinders, Gary Myers, Don Stovall, Lee Pocock, Gary Whiting, Gary Sorensen. *Fourth row:* Curtis Coombs, Ronald Matthews, Wayne Hansen, Ronald Taylor, Pete Tatman, Larry Christensen, Tom Baxter.

Front row: John D. Gill, Cecil O. Perkins, James E. Poulsen, Calvin W. West, treasurer, Pamela Morley, secretary, Wilford J. Tolman, faculty advisor, Laurel D. Willis, acting president. *Second row:* Clead Karren, Lyle Carlton, Robert Pyle, William C. Barnhill, Gary F. Hawkins, Gary N. Ray, Frank Dennis Breinholt, G. C. M. Ellsworth. *Third row:* Max Alder, Richard Millard, Vaughn C. Croft, Donald Horrocks, Chuck Revill, Gary Towne, Howard Nuttall, Tom Scholes.

AIDD



DEPARTMENTAL



OMICRON NU

Front row: Marian Bennion, Sadie Morris, Eileen Nuttall, president; Nena Flake, Joyce Boyle, Jenniveve Poulson, Carol Ann Willardson. *Back row:* Norda Baldwin, Annette Coltam, Noreen Olpin, vice president; DeAnn Young, Delia Ann Merrill, secretary; Reid Davidson, Andrea Lee, Jean Price, Carolyn Brandt, Joyce Norton, Irene Reeves.

Front row: Marianna S. McClellan, Judith Noorda, Narduccio Benton Domenici, president; Marguerito Wilson, faculty advisor; Rhondda Cutts, secretary-treasurer; Jo Bowcut, program chairman, Catherine Kearn. *Back row:* Bruce B. Winters, Anita Lambert, Ausencia B. Elen, Shu-Ching Liu, Vivian Jedell, Beth Schrupf, Janice Nielsen, Sheila Sorensen, Neil Bonham, M. E. Idiculla.

THETA

EPSILON CHI





ORCHESIS

Front row: Frank Hatch, publicity; Marcia Glover, treasurer; Betty Jean Morby, activities chairman; Sara Douthitt, secretary; Carol Ann Jones, president; Zan (Alexandra) Avati, vice-president; Mary Beth Arbon, scheduling; Lynn Brookhouser, historian; Ginger Hampton, alumni chairman. *Second row:* Linda Hatch, advisor; Mary Ellen Mádsen, Sandra Kanniainen, Evelyn Croft, Linda Carter, Linda Dixon, Nancy Curtin, Cheryl Olson, Leah Richards, Carolyn Duce. *Third row:* Helen Beaman, faculty; Louise Dean, Dana Rosado, Laraine Miner, Clyda Stevens, Roxsann Wilson Heard, Marilyn Miller, Michele Thayn, Renee Yerg, faculty advisor. *Back row:* Roy L. Stoner, Larry Hunt, Larry J. Larsen, Mario Aranda, Bruce Holley, David F. Campbell, Jerald C. Tolman, Ronald Greene, Robert T. Oliphant, faculty advisor.

Noted for its activity and artistic excellence, BYU's Orchesis dance group completed another successful year of performance and activity in 1964-65. Orchesis is one of the college chapters of a national modern dance organization established by Margaret D'Houbler—a famous dance educator at the University of Wisconsin—to give students more opportunities to perfect their dance talents. Although it has no national leadership, independent chapters are found on almost all colleges and once accepted, members can be active in any chapter.

The goal of the BYU group was to not only improve the talents of its members, but also to elevate modern dance as an art form. This goal was realized in many activities and performances. Orchesis presented the Christmas assembly, "Prelude to Nativity," and performed in the musical "Camelot." Orchesis also presented and participated in several fine art symposiums and directed a workshop for dance groups from schools in the intermountain area. The highlight of the year was the annual concert, featuring original work by its members and advisors.

In preparation for the Spring Concert, these dancers strive for perfection of artistry in a number for the program.



DEPARTMENTAL



Front row: Dell K. Allen, advisor; Arnold Walker, chairman; Dee Hardy, first vice president; Nildon Dickey, second vice president; Larry Coulson, treasurer; Bob Lasson.
Back row: Thomas Dickson, Clead Karren, Calvin W. West, Lee Taylor, Robert M. Snell, Frank W. Wilcock, Rollin S. Zaugg, Kenneth L. Woolf, Ed Dittmar.

ASTME

Front row: Susan Ongman, Pamela Lyall, Linda Shaw, Nelda Wayment, Valeree Workman, Janet Williams, secretary; Jeri Bowen, Donna Maize. *Second row:* De Ann Butterfield, Linda Locke, Ilse Perl, Lois Gardner, Eva Sassell, Millie Filipoff, vice president; Don Gubler, faculty; Don Jarvis, faculty advisor. *Third row:* Richard Chapple, president; Peter Lysenko, faculty; John Winters, Hein Tlustek, Robert Shipp, Wayne Hassell, David Kent, Bernard Mickelson. *Fourth row:* Robert Smith, Gary Browning, faculty advisor; Alvin Collins, Jim Pettit, Ronald Green. *Back row:* Larry Hansen, George Nielson, Lane Rasmussen, Dean Allen, Bart Eames.

RUSSIAN CLUB





ASCE

Front row: Mike Preston, treasurer; Bob V. Winkel, historian; D. Allan Firmage, faculty; Glenn L. Enke, faculty; Glen S. Thurgood, vice president; Kimber G. Johnson, president; Alan Pettit, secretary; Russell Barber, EJC representative; Tom Hanson, publicity; *Second row:* Siragan Simonian, Mike Brinton, Reed Gibby, Mahary Gregory, Daryoush K. Haghighi, Johnny S. Ho, Perry Pang, Leung Kwok Wah, Philip Tong, Carl Dille. *Third row:* Devon Stone, Dan Bingham, Michael B. Georgeson, Dale Peterson, Dennis Maroney, Steve Benzley, George Holt, Phil Bleyl. *Back row:* Robert W. Hill, James L. Keller, Garth L. Jensen, Robert W. Carter, Floyd Ostler, Milton Johnson, Charles Augade, Bill Attwooll.

A civil engineering student explains the problems of traffic control to visitors of the department's displays during Engineering Week.



Since October 24, 1955, when the BYU Student Chapter of the American Society of Civil Engineers was founded, it has been functioning by promoting professionalism among civil engineering students, as well as by developing fellowship. This year, the organization's 42 members participated in the "Engineering Week" competition by setting up displays and exhibitions for the benefit of the rest of the studentbody and to stimulate interest in engineering. They also participated again in the "Pacific Southwest Student Paper Competition" and were able to gain practical knowledge and experience by taking field trips to various companies and industries. The members worked on special projects related to their fields to further their experience and to give them a broader background in engineering. Social events for the past year included a "get acquainted" party with dancing and games, a Christmas banquet, and an awards banquet in the spring to give recognition for special achievement in the field of Civil Engineering.

DEPARTMENTAL



ASME

Front row: Ron Woolley, Farrin W. West, faculty advisor; Edward L. Peart, Engineering Week supervisor; Brent Paul, president; Lynn Rasband, vice president; Gerald Sorensen, secretary; Martin Palmer. *Second row:* George Blanco, David Larson, Richard McDonald, Warren Berg, David Taylor, Man Cheun Tong. *Third row:* Gerald Jacobson, Robert Brenning, Keith Johansen, Richard Thornton, Phillip Noble, Ralph Cheng. *Fourth row:* Alan Murphy, Edward Airth, Jerry Wilcox, Kenneth Anderson, J. Norman Smith, Ronald L. Myers, Bruce D. Bingham. *Back row:* Brian D. Chelius, Forrest "Woody" Smith, Farral Gay, Seppo Korpela, Jay Thomas.

Front row: Roger McKenzie, Orrin V. Jorgensen, Miles S. Decker, Tony Seymour, president; Cherry Shafter. *Second row:* Bill Greenburg, Lynn Tolley, Gary B. Walburger, Albert H. Brown, Thomas F. Murdock, Bud Bracken, Jerald L. Dixon. *Third row:* Pete Scholes, James Thorley, Leon Lowry, Clifford Treter, M. Kim Sharp, Robert A. Fletcher. *Back row:* Jeffrey Prinster, Morris Dee Nelson, Keith D. Garrick, Norman V. Midgley, Douglas B. Wood.

BUSINESS MANAGEMENT ASSOCIATION





Front row: Muriel Smith, Dorothy Behling, Gail Wade, Jerilynn Strong, Pauline Duke, Joan Christensen, Jolayne Sillito. Second row: Sharon Beauchamp, Fred Stout, Dave Jacobs, Duane Huff, Ronald Munford, Bill Layne, Dan Staples, Kent Nelson, historian; Dick Smith, Carma Moore. Back row: Joan Hullinger, Connie Orr, vice president; Sylvia Butler, Neal Barth, president; Gary Glouser, Frank Hatch, John Adams, Pat Pierce, Eleanor Brough, Michele Priebe. Not pictured: Marsha Beckham, Clifford Cabinella, Ivan Crosland, Kathy Easton, Suzanne Fitzgerald, Joel Justesen, Annette Maeda, secretary; Gary McIntyre, Allan Nash, Beverly Warner.

THETA ALPHA PHI

A total of thirty students during 1964-65 made up the BYU chapter of Theta Alpha Phi, a national dramatic society. Membership in the organization was limited to those students who had a strong interest in the theatre and dramatic arts, had demonstrated this interest through participating in numerous acting roles, and had gained technical experience through the production of the plays of other universities that had Theta Alpha Phi chapters. Activities throughout the year included ushering at all of the major dramatic productions, and participation in the Christmas Assembly "Prelude to the Nativity." Members of Theta Alpha Phi attended firesides held each month with guest speakers in the field of drama and related areas. Social activities included an invitation Luau, a spring canyon party, and a dinner dance.



OFFICERS left to right: Dorothy Behling, secretary; Neal Barth, president; Connie Orr, vice president; Kent Nelson, historian.



TRIBE OF MANY FEATHERS

Front row: Harry James, program dir. ; Sherman Martin, president; Betty Henderson, secretary; Betty Ann Wilson, historian; Daniel S. Beck III, second vice-president; Dale Shumway, faculty advisor. *Second row:* Esther Pooley, Violet R. Garcia, Maggie Short-hair, Ramona Tecumseh, Veva Begay, Loretta Ann Secody, Cindy Pincock, Dorothy Jim. *Third row:* Grace Peters, Marjorie Silver, Stella Clah, Sara E. Coah, Lena Mae Secody, Susie Jean Little, Bernico J. Brown. *Back row:* Tanya Q. Howard, Gerold A. Hatch, Leo Platero, Mac Norton, Bennie Silversmith, Tony Summers.

Front: Rebecca McCalib, president. *Second row:* Joan Koralewski, faculty sponsor; Ulla Maya Halonen, Diedri Sylvester, Yvonne Neuhuys. *Third row:* Elizabeth Lane, Marcia Terry, treasurer; Carol McEntire, social chairman; Keena Kray, vice-president; Laurel Grigg, Ann Roberts. *Back row:* Deanne Castle, Diana Allred.

CORPS DE BALLET





Front row: Claire Willey, Dr. Alonzo J. Morley, faculty advisor; Sandy Jones, secretary; Susan Amtoft, president; Dean Swensen, treasurer; Georgianne Farr, Robin Nielsen. Back row: John Morgan, Vanita Hope, Leslie Brown, Pamela Hudson, Sue Smith, Nancy Cullimore, Connie Tawes, LuAnne McClellan, Lynette Herlin, Dorette Rose, Cathy Kearl, LaRee R. Nielsen, Richard F. Harper.

SIGMA ALPHA ETA

Affiliated with the American Speech and Hearing Association, Sigma Alpha Eta is a national professional organization for students interested in speech pathology and audiology. The BYU Gamma chapter was organized on campus in 1957 with Dr. Alonzo J. Morley as advisor.

The 1964-65 organization included 60 individuals divided into the following steps of membership: affiliate, for those who were not majoring or minoring in the field; associate, for those in their first semester of membership with a major in the field; key, for those associates who had great interest in the field and a high scholastic standing; and honorary, conferred only to persons who have made great contributions to the field.

Club activities, designed to provide members with opportunities to learn how to work with people and better understand themselves, included therapy demonstrations, guest speakers, films, and field trips. "Buzz" groups were also organized to foster closer membership-faculty ties. Social activities throughout the year included a canyon party, and a Christmas dinner where gifts were exchanged.

Members of Sigma Alpha Eta had valuable practical experience with preschoolers in articulation therapy work during the year.





ENGINEERS JOINT COUNCIL

Front row: Kirk Galbraith, chemical engineering representative; Nelson Read, secretary; Bruce Kenner, president; Russell Barber, civil engineering representative; Howard S. Heaton, faculty advisor. *Back row:* J. Lynn Rasband, mechanical engineering representative; Ron Thurman, electrical engineering representative; Forrest "Woody" Smith, vice president; William C. Mitchell, electrical engineering representative; Charles Allen, chemical engineering representative.

STUDENT EDUCATION ASSOCIATION

Front row: Rande Craner, Kathleen Rawlins, F.T.A. representative; Virginia Merritt, acting president; Sandra E. Allen, Rosa E. Kauer, vice president; Kathy Kelly, Bill "Skip" Steimle, vice president. *Second row:* Sharon Wren, Bonita Byers, Ann Carrigan, Carol Beauchamp, Myrle Wallace, Kathryn Crego. *Back row:* Jerry Molloy, Clinton Robins, Clark Webb, Karen Hick, Erica Feuz, Donna Dague.





Front row: Lawrence G. Sue, Rex T. Davis, Raymond E. Anderson, Dean R. Longmore, Brent Hollingworth, Cornelio Zamora, F. Ronald Haymore, Neal M. Thomas. *Second row:* Monroe Tyler, Tory Zimmerman, Marvin J. Burton, Orville L. Dixon, Dan C. Baker, Robert B. Powell, Jerald B. Wadley, Lawrence S. Fuja. *Third row:* Philip Spekart, Jerry Easter, Arthur Jackman, LaMar P. Goates, Gene A. Ware, Ron Thurman, Leon Stoddard, Donald Hughes, Thomas R. Lomax. *Back row:* Ross Morris, Don Jarvis, Tom Maxfield, William Mattson, Guy Chamberlain, David M. Sampson, David H. Fryer, L. Stanley Bell, L. Paul Johnson.

IEEE

Front row: Ruben S. Longwell, Theo Jay Powell, chairman; John C. Clegg, A Norton Chaston, J. J. Jonsson, Paul J. Watts, DeVorl S. Humphreys. *Back row:* Thomas E. Tate, treasurer; Dan E. Bailey, J. Terrance Cannon, R. Shurl Neilson, Derrell R. Foote, Larry C. Allen, Leon K. Lowry, William C. Mitchell, first vice-chairman; Richard L. Young, second vice-chairman; Ronald White, Michael W. Bradbury.

IEEE





Y CHEM SOCIETY

Front row: Marilyn Hover, Myrna Earl, Loren C. Bryner, faculty advisor, Richard L. Tolman, vice president; Keith Wilhoit, president; Judy Marshall, secretary-treasurer; Ann Finlayson. *Second row:* Dwight P. Schwendiman, James W. Peterson, Brent E. Wadsworth, Charles Mitchell, Don C. Dixon, Noel Zaugg. *Back row:* Donald P. Wrathall, Lynden W. Sears, John P. Hawkins, Howard Rytting, Bruce Bennion.

Front row: Richard Hanks, Dee Barker, B. J. Pope, Dwight Clark, Duane Horton, Darrel Wilhoit, president; Emmet Bingham. *Second row:* Massoud Salim, Hans R. Ringger, Michael Rodgers, Max Reynolds, Nolan Edmunds, Pat Simiskey, Charles Allen, John Ahn, Thomas Martin. *Back row:* Kirk Galbraith, Mike Bingham, Lynn Youngberg, Dale Gold, Ted Davenport, Niel Simpon, Ken Wadsworth.

AICE





Front row: Marcia Ann Nelson, publicity manager; Steve Davis, manager; Claudia Smith, secretary; Boyd Zollinger, assistant manager. *Second row:* Jean Carter, Georgia Naylor, Julie Shorten, Beverly Burrup, Judy Wolff, Ruth Thomson, Sylvia Call, Becky Layton, Gayle Rockwood. *Third row:* Byron Cannon Anderson, Don Black, Edwin Beus, Craig Hale, Steve Sidwell, Dale Lambert, Michael D. Sessions, Lare Eastland. *Back row:* John Parker, Delbert Bradshaw, Jon Rowberry, Gary Hunter, Douglas Bell, David Whetter, R. Kent Gardner, Darrell Thompson.

DEBATE SQUAD

Junior Varsity debaters Jon Rowberry and Judi Wolff, and Senior Varsity debaters Don Black and Steve Davis, together won three First Place and six Second Place trophies.



The BYU Debate Squad, recognized by the nation's universities as one of the country's top debate schools, continued to spread an academic image of BYU during the 1964-65 season. The squad, composed of over fifty debaters, traveled more than forty-thousand miles and debated in tournaments at schools throughout the U.S.

At the twenty-six tournaments in which BYU debaters participated, 4 first place trophies, 10 second place honors, and numerous awards for participation in elimination rounds were won, including first at the University of Arizona, first at Sacramento State College, second at Iowa State, third at the University of Redlands, and third at Columbia University. In addition, the BYU contingent at the University of Arizona tournament was instrumental in claiming 1965's Arizona Trophy, an award presented to the school consistently outstanding in forensic competition.

Besides participating at various tournaments, BYU hosted the Fall Invitational, a tournament attracting Inter-mountain college debaters, and a Harvard University team which participated with BYU debaters in the student body assembly held on May 6, 1965.

SIGMA DELTA OMICRON

Sigma Delta Omicron, affiliated with the National Organization of American Home Economics Association, is a professional organization open to all students registered in the College of Family Living. With a membership of approximately 400, the organization had a program designed to give informative instructions beyond the classroom to more adequately train its members for the responsibilities in their chosen careers.

For example, the Clothing and Textile members might meet for a lecture on France and the latest French fashions; Food and Nutrition students might take a field trip to the Utah Valley Hospital to study their equipment and feeding routine.

On the second Monday of each month this year, there were events held for each one of the five sections in the college: Clothing and Textiles, Food and Nutrition, Housing and Home Management, Human Development and Family Relationships, and Home-making Education. These activities included the Freshman Reception, the Initiation Banquet, aid for the Sub-for-Santa Drive in December, a Turkey Buffet, a fashion show, and an honors night in the Spring.



Officers : Glenna Rose Flemming, Claudia Porter, Jannette Vininy, Adi Gray, Penny Johnson.

Section Representatives : Mady Smith, publicity director; Jolynn Jolley, treasurer; Cathy Reed, Secretary; Claudia Bush, president; Jan Morley, vice-president; Shereleen Searle, historian; Mrs. Barbara Taylor, faculty advisor.





Front row: Barbara Anderson, Becky Mitchell, Helen Free, Jean Price, Malene Hansen. *Second row:* Geraldine Foote, Ella Mae Riggs, Rhetus J. Galloway, Ramona Moore, Linda J. Nielsen, Dela Ann Merrill, Sandra Peay, Karen Teeples. *Third row:* Janet Sharpe, Marie Hunt, Sharon Stephenson, Kathleen Thompson, Laraine Parker, Carolyn Burgess, Carol Gates. *Back row:* Linda Payne, Miriam Gunther, Carma Lou Bunker, Margaret Young, Carolyn Orton, Louise Westergard.

Front row: Dianne Adams, Pauline Smith, Connie Chipman, Ilene Ashdown, Lynn Lowery, Arlene Lemke, Charlotte Davis, Patricia Dana, Barbara Davis, Gretchen Redd, Marie Hunt. *Second row:* Marcie Winspear, Cheryl Slocum, Judy Tanner, Celeste Thompson, Susan Billings, Naomi Thayer, Sheila McUne, Maralyn Harrison, Malene Hansen, Janet Sharpe, Gayle White, Rosalie Jorgensen, Carol Ann Eastmond, Linda Westcott. *Back row:* Glenda Klepping, Linda Westcott, Becky Mitchell, Barbara Anderson, Diana Jackman, Kitty Theler, Jean Price, Barbara Gano, Delia Ann Merrill, Evelyn Alexander, Pat Venis.



DEPARTMENTAL



SECOND SEMESTER GROUP STAFF. *Front row:* Cadet Maj. Max Wright, Cadet Lt. Col. Farrell M. Smith, Cadet Col. James L. Zartman, Cadet Maj. Victor M. Kemp, Angel Lt. Col. Pamela Romney. *Back row:* Cadet Maj. Steven W. Hicks, Cadet Maj. Terry Martin, Cadet Maj. Ron Holmes, Cadet Maj. Donald R. Darnell, Cadet Maj. Michael J. Novakovich, Cadet Maj. Ralph G. Simmons.

AFROTC

FIRST SEMESTER GROUP STAFF. *Front row:* Cadet Maj. Frank J. Apolonio, Lt. Bob Houghton, Cadet Col. Ed Creasy, Cadet Col. Chris Jefferies. *Back row:* Cadet Maj. Ron Kirkland, Cadet Maj. Ed Harvey, Cadet Maj. Bayland McGlove, Cadet Maj. Barry Sanders.



"The warrior who cultivates his mind, polishes his arms." Along with cadets throughout the country, BYU cadets accept this statement as a standard governing their pursuit to gain a commission in the U.S. Air Force and take a place in the Air Force complex.

At BYU the AFROTC has taken on a new image under a new name, the Department of Aerospace Studies. The old four year program is being supplemented by a two year program designed to allow more students to get a commission in less time. Also more emphasis is being placed on academics and scientific know-how in an effort to elevate the level of the entire program.

ARNOLD AIR SOCIETY

As part of the special activities offered to AFROTC cadets, Arnold Air Society offers junior and senior cadets added opportunities to develop familiarity with the Air Science program of the Air Force. The goal and special emphasis of AAS is to promote better understanding of aviation and the role of space supremacy in the world today.

The society welcomed twenty new pledges this year in two weeks of rush activities, and together, the new and old members have established a bond of fellowship and professionalism as members of the Air Force ROTC program.

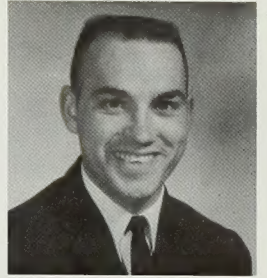

Berry Saunders
Commander

Roger Andersen
Jame C. Anderson
Wayne R. Bevan
Mac Bills
Gary Earl Brown

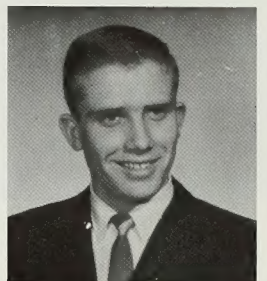
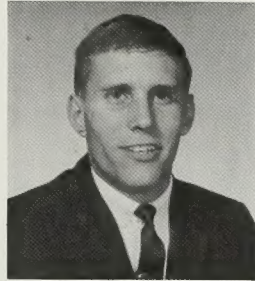

Eddie Creasy
Donald M. Dalton
William Daniels
Michael Despain
Operations Officer

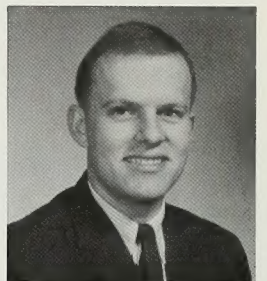
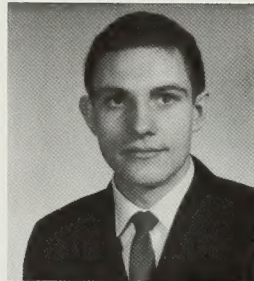

Arthur M. Dobney
James L. Zartman
Louis Glass
Comptroller
Jack Hanson

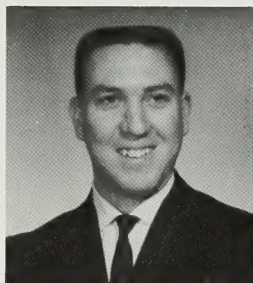
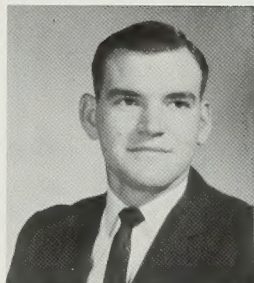
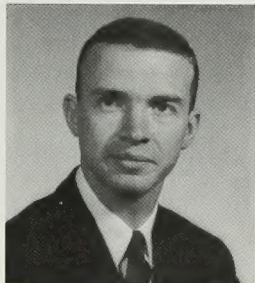

Steven Hicks
Administrative Officer
Mark Jensen
Jeff Jones
Information Officer
Clinton J. Long

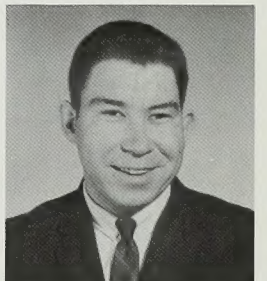
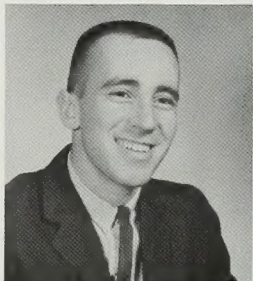

Sandle Mackelprang
Terry Martin
Executive Officer
Vayland McGlone
Personnel Services
Dahl Olsen
Personnel

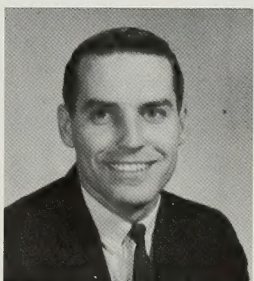
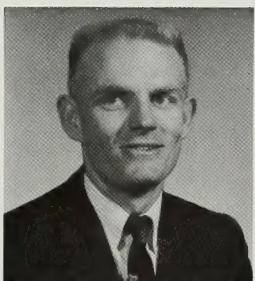

Robert Parker
Ianthus B. Romney
Charles Sharps
Richard A. Suico
Max L. Wright

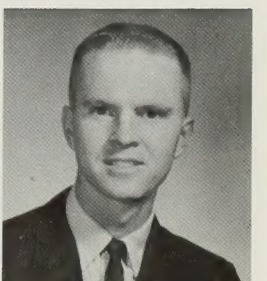
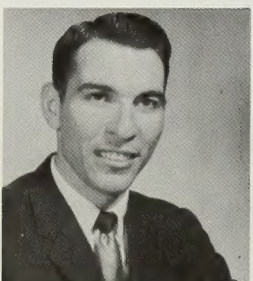

DEPARTMENTAL



A Leadership Lab performance of the AFROTC Mixed Chorus under the direction of Gary Fisher, features Bob Welton on a number entitled "Calico."

Under the command of Cadet Major Sandel Mackelprang, the BYU AFROT Precision Drill Team without arms executes a maneuver at the Sunshine City Drill Meet.



AFROTC officers march to their starting positions during a Fall Semester parade and honoring a retiring officer.

The Angel Flight Drill Team under the command of Angel Major Paula Austin captured first place at the Sunshine City Drill Meet.



AFROTC ACTIVITIES



Arnold Air Society and Angel Flight co-chairmen, left to right, Becky Nielsen, Jeff Jones, Max Wright, and Linda Ellis exhibit the Red Cross blood drive trophies won by AFROTC.

Under the command of Cadet Major Lenard Carson, the BYU AFROTC Drill Team with arms stands at attention at the Sunshine City Drill Meet.

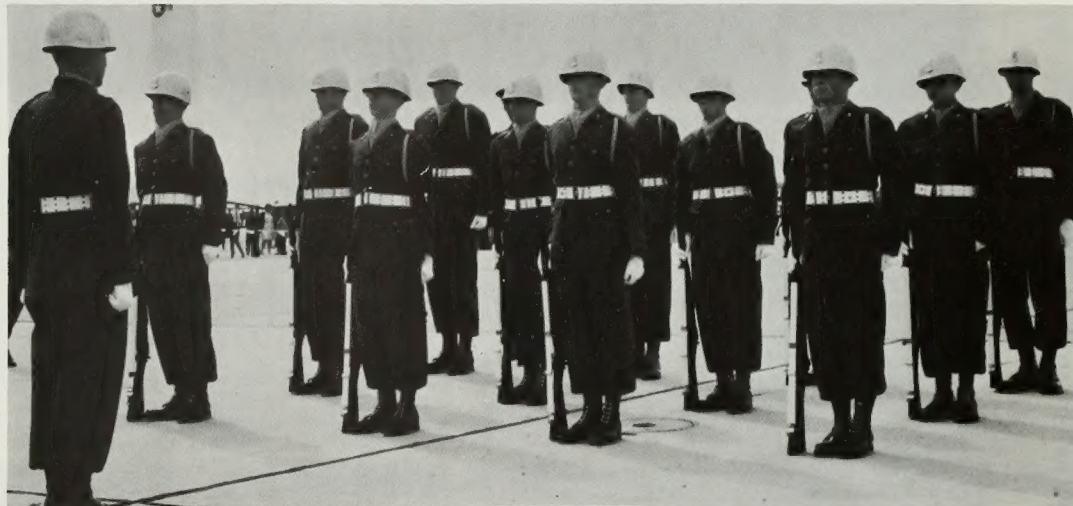

The AFROTC groups joined efforts to produce this float which represented them in the Homecoming Parade.



As an integral part of AFROTC life, extra-curricular activities are designed to give the cadet opportunity for greater personal development in many areas. Monthly activities including dancing, swimming, and picnicking, and the annual Military Ball, this year themed "Island In the Sky," enable cadets to develop the social protocol found in the Air Force. Drill team work gives the cadet chances to develop coordination, precision, and discipline. Participation in the annual Red Cross blood drive and homecoming activities gives balance and variety to the cadet's life.

DEPARTMENTAL



TAU BETA PI

Front row: James L. Dunkley, Darrel Wilhoit, Brent Fryer, William Carl Mitchell, Richard L. Young, Charles Allen, president. *Back row:* Michael A. Rodgers, Thomas E. Tate, Derrell R. Foote, Ron Thurman, Theo J. Powell, Thomas Maxfield.

Front row: Renee Yerg, faculty advisor; Patti Jones, Karen Wagstaff, secretary; Luise Ybright, president; Cynthia Snow, vice president; Gay Webster, historian; Bonnie Barker, treasurer; Charlotte Reynolds. *Second row:* Mary Jane Shimoda, Lana E. Parks, Denise Roberts, Suzanne Stephenson, Andrea Maxwell, Kathy Montague, Elsie May Paulson, Dusdi Siwijarn, Melvin R. Bersch. *Back row:* Lynn Kittinger, Sheri Thomas, Barbara Klingman, Alana White, Tudy Newbury, Joyce Gibson, Lavon Funk, Sylvia Young, Cokie Shields, Tami Anderson.

MODERN DANCE CLUB



PHI CHI THETA

Young women majoring in business find unity through service and social activities in the BYU Psi Chapter of Phi Chi Theta. As a business women's organization for the promotion of higher goals among young college women, Phi Chi Theta was founded nationally in 1924. The unit was first established on the BYU campus in 1938.

A wide variety of activities were included in the 1964-65 year. On one occasion Dr. Weldon J. Taylor, Dean of the College of Business, provided an educational experience for the group by showing slides of his recent trip to Egypt. Service was the focus for the Poinsettia Party given for the residents of the Eldred Hospital for the chronically ill; a dinner-dance at Bridal Veil Falls and a fashion show at Clarks in Provo were social high points. Climaxing the year was the unit's national anniversary in March, celebrated on campus with a Founder's Day Program.

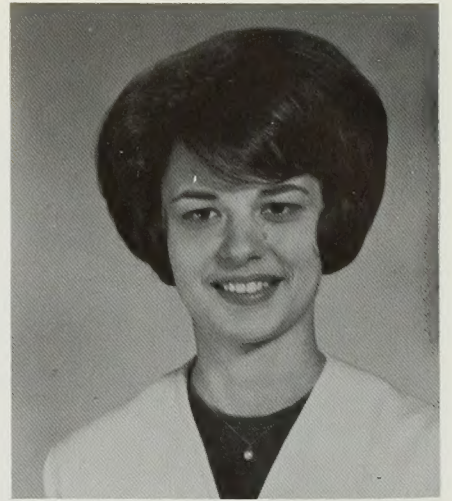

Ardith I. Ferkovich
President

Renee Bevan
Carol Bitner
Eileen Blacker
Vice President
Susan Burns
Eloise Clegg

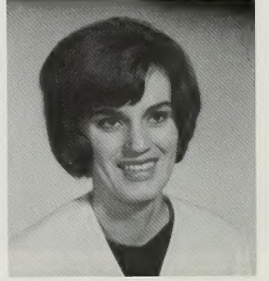
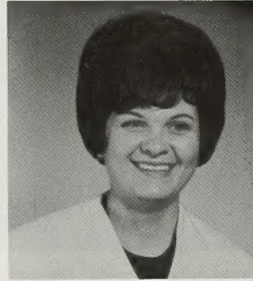
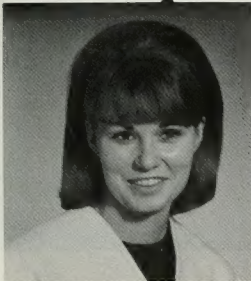

Inalee Cook
Julia Daley
Colleen Germer
Nancy Goodwin
Secretary



Helen JoAnn Gray
Jan Hanks
Linda Love
Colleen Madsen
Judith Mattice



Fern Carlene Mikesell
Treasurer
Judie Murray
Jill Richardson
Karen Robinson

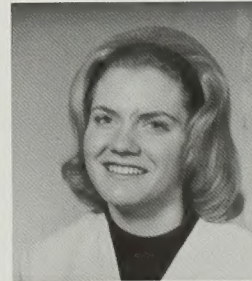
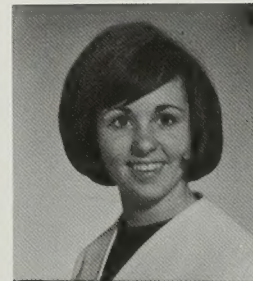

Judy Roylance
JoAnne Swain
Dyana Weaver
Jerry Lynn Wolfley
Norma Jean Wynder

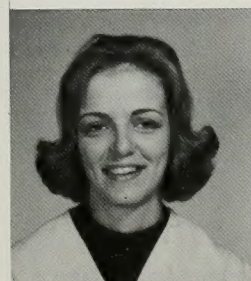



Front row: Bill Forrest, Brice K. Sorenson, vice-president; Karla Jensen, vice-president; William R. McCracken, president; Michael D. Sessions, Jim Broadbent. Second row: Orville Roylance, Veronica Rose, Sharon Schiess, Jeanene McGregor, Janice Barben, Becky Bird, Paul Redd, Ferril Barney. Third row: Kent Kindred, Donald Bass, Steve Christensen, Jerry Gallacher, Dennis Packard, Gary Carpenter, Rich Green, Lamont Lyons. Back row: Richard Smith, Tom Brighton, Douglas Little, James Cannon, Alton D. Percival, Von Brockbank, Bird Olson.

SCOTSMEN

President William McCracken, Second Vice-president Karla Jensen, and First Vice-president Brice Sorenson, are entertained by bagpipe player Vaughn Brockbanks at the annual Burns Supper.



A young group commemorating an old tradition is the Scotsmen. Organized in 1964 it draws its members from returned Scottish missionaries and natives of the Highland-Lowland country. Its purpose, to help continue the brotherhood of the Church and the tradition of the Prophet's land of heritage, was fulfilled by an annual Burns' Supper and Guy Fawkes Night. Headed by President William R. McCracken, first vice-president Brice Sorenson and second vice-president Karla Jensen, the group was in the process of buying a Scottish emblem to present to President McKay. It will be the replica of a plaque that kept him in Scotland on his mission instead of going to England. The discouraged President, as a young missionary, was prompted to look on the wall of a building. There he read, "Whatever ye are, act well thy part."

Patriotic Scotsmen rallied round the club on Robert Burns' birthday to partake of the Haggis, a mixture of sheep lungs, heart, etc. mixed with suet and served in a sheep's stomach. This dish is piped in, then solemnly addressed as the guest of honor with Burns' "Addressing the Haggis."



Front row: Gwen Janti, Parichehr Salim, Tahmineh-notiee, Khan Janti, social chairman; Reza Ghaffari, president; Siavash Nadjmabadi, vice president; Firouzan Amir-Ebrahimi, publicity chairman. *Back row:* Massoud Salim, Rouzbeh Salim, Saeed Samiee E., Khosron Shirzad, Mehdi Namazi, Mansour Mehdizadeh, H. Saleh, E. Afaghi, Mehdi Mina Javaheri, Parviz Khosnood.

IRANIAN CLUB

FINNISH CLUB

Front row: Pirkko Niemi, Eila-Irja Gardner, Pertti Felin, president; Eira Kalliomäke, secretary; John D. Warner, Ruby E. Warner, Viljo Kyötikki, treasurer; Ulla-Maija Halonen. *Second row:* Donald K. Jarvis, Dennis Neuenschwander, Sylvia Noyes, Vuokko Harrison, Linda Lee Payne, Mary Alice Collier, Eva Hassell, Lilja Oliver, Brian K. Oliver, Wayne Hassell, Lane Rasmussen. *Back row:* Robert Redd, Steven McDonald, David Noyes, A. Robert Thompson, Harlan Harrison, Seppo Korpela, Jay Thomas, Mac Carter, Gary Lundell, Howard Rytting, Reino Kerttula.



GEOGRAPHICAL



Front row: Henry Nawahine, cultural chairman; Ronnie Tong, secretary; Mitchell D. K. Kalanli, vice-president; Colomon K. Keawekane, president; Merriwell K. Tauoa, cultural director; Wilson K. Ho, activities director. *Second row:* Kim Parsley, Elizabeth Williams, Lee Richardson, Peggy Lynne Hansen, Paulene Kennewell, Donna Allred, Marilyn Carlson. *Back row:* Raphael Morris, Edward Pelekai, Judy Goddard, Tiiu Teemant, Justine Parker, Felipe Cabana, Marvin Guerrero.

The Hawaiian Club is a special interest unit organized to promote and maintain the Hawaiian culture here at BYU. The sixty members of the organization either speak or are learning to speak the Hawaiian language, and are also learning about other cultures by attending lectures given by natives of foreign countries.

The Hawaiian Club looks back on a year full of activities including an opening social, the Polynesian Assembly, presentations to the various campus wards and stakes with fire, war, and hula dances, BYU tours to Salt Lake City, participation for the first time in Songfest, this year with "Little Feet, the Sugar and Spice of Life," Winter Carnival Snow sculping, tri-club parties with next year's members, fire-sides with other Polynesian groups, and an Aloha Ball.

The Polynesian Assembly "Vikings of the South Pacific," included the Hawaiian Club among the performing islander groups. Narrated by Lynn McKinley, the program included such special Hawaiian numbers as the Ancient Hawaiian Dance composed by King Kamehameha I, the Hawaiian Maiden Dance, the Hula using Ipi's and Uliulis, and the Green Rose Hula.

HAWAIIAN CLUB

Members of the Hawaiian Club perform for the studentbody at the Polynesian Assembly.

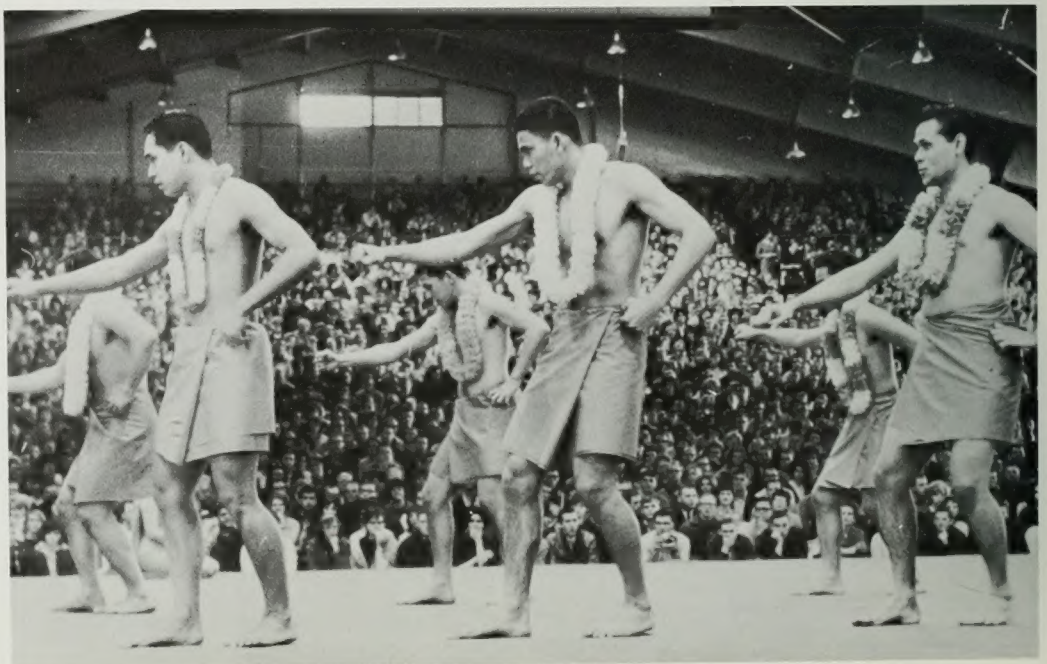



Front row: Diane Flowers, Kathy Peterson, Carolyn Downing, Sharon Olsen, Wayne H. Brown, president; Gary Ellsworth (Santa), Albert Brown, Cheri J. Butler, publicity chairman; Polly Tindel, secretary-treasurer; Bonnie Howard, publicity chairman; Roxie Cryder. *Second row:* Pat Allred, Shannon Jacobsen, Kathy Nuttall, Charla D. Neilson, Eileen Moberly, Marilyn Cudney, Carolyn Price, Kristi Rymer, Carla Nelson, Carleen Shackelford, Diane Frandsen, Cynthia Viera, Barbara Reynolds, Luana Wegman. *Back row:* Daniel Davies, Richard Jackson, Tom Hetherington, Dan Nichols, Stewart E. Davis, Ron Snow, Stan Christensen, Steve Ashcraft, Marc Frost, Carl D. Stevens, Bill Myers, Bruce Blackwelder, Anthony F. Buccellato.

CALIFORNIA CLUB

Front row: Darryl Thomander, fireside chairman; Judy Au, secretary; Diana Allred, secretary; Olive K. Mitchell, faculty advisor; Paul Hyer, faculty advisor, Tommy Tam, president; Anno Ho, foreign student counselor; Edward Miner, public relations; Loong Ting, treasurer. *Second row:* Kak Hung Cheng, Yvonne Afo, Ming Hay Kung, Anthony Chang, Alan C. T. Lin, Shu Ching Liu, Diane Han, Linda Fork, Kay Rogers, Cathy Gilmore. *Third row:* Michael Law, Antonio Shiu, Ming-Farn Chen, Chi-Kit Kan, Christa Kunger Chen, Jung-Fang Chen, Vernon R. Morgan, William R. Heaton, Lawrence G. Sue, Mazie Lee. *Fourth row:* Cheng-Pai Kao, William W. L. Cheng, Larry S. Lyman, Su Yih Chen, James L. Eggett, Kwei O Liu, Pu-Chou Hsu, Boyd H. Bauer, Winston Sam Fong. *Back row:* Rowland Hsu, Paul Lee, Bruce Harvey, Thomas Tate, David M. Gardner, Chu Tien-Haung, Sheng Chu Chan, Watson Che.

CHINESE CLUB



GEOGRAPHICAL



Front row: Diana Martineau, Pat Cunningham, Richard Smith, Christine Wiltbank, Roy Rencher, president; Genay Shumway, secretary; Arthur Slaughter, Paula Timmons, Carla Belle Nelson, Cheryl Acord, Maxine McFadden, Jim Hughes, social veep. *Second row:* Thomas Timey, Sandy Sotomon, Sybil Palmer, Marc Sorenson, Milton Narar, Karen Seatury, Jay Johnston, Karen Madrid, Joe Madrid. *Back row:* Tony Summers, Bernice J. Brown, Coley Boone, Ardell Mauro, Margo Bird, Jeffrey Platt.

ARIZONA CLUB

Roy Rencher, president; Cheri Rencher, membership secretary; Leonda Lines, women's sports director; Christine Wiltbank, Genay Shumway, secretary; Ellis Hamblin, Christmas family chairman and I.O.C. representative. Not pictured: Antone Turley, vice-president; Jim Hughes, social manager; Blaine Jarvis, Spanish Supper and steak fry director.



As the largest geographical organization on campus the Arizona Club adds a great deal to the social fun and relaxation of students. The group's central activities were regular western dances, but also highlighting fall semester was a Spanish supper. The Western Week studentbody dance was sponsored by the group who also participated in all the week's activities.

The club made valuable service contributions also. They raised funds to purchase three hardwood clocks for the Wilkinson Center and paid for the installation expense for room telephones placed in the McDonald Student Health Center.



Front row: Henry F. Larsen, Toni Rae Jones, Kerry Donaldson, Muriel White, Cherilyn Smith, Jeff Frost, Eric Broadbent, Chuck Rose, Kathy Riches, Francis V. L'Amie, Barbara Simonds, Bob Milner, Linda Williams, John R. Calvin, Elmer Gambler, *Second row:* Ken Thompson, Sheila Kenworthy, Alora Millett, Robert T. Rainey, Dan Madsen, Carla Rae Packer, Tom Atkins, Jim Payne, Dave Pace, Joy Hansen, Marsha Ann Lee, Paul Greer, Andrea Olsen, Glenn Clark. *Back row:* Jay Henderson, Colleen Grant, Merrill Turnbow, Sanna Rae Funk, Steve Stott, Stephen L. Hansen, Gareth K. Donaldson, K. Leland Heywood, Richard A. Reed, Jim Mangum, Olivia Croft, Bill Barnhill.

ARIZONA CLUB

Front row: Will Rose, Sylvia Schaeilling, Rodney E. Clawson, Connie Palmer, Lorna Reed, Letha J. Lewis, Wes Welch, Sarah Wilkins, Philip Vias, Cathy Hunt, Aaron Evans. *Second row:* Gordon Stuart, Lawana Bingham, Evelyn Croft, LeRoy Chapple, Elbert N. Soloman, Larry Anderson, Cicil Perkins, Linda Perkins, Linda Noorlander, Webster Gundmunson, Rhea Cordner, Tiu Teemant, Bart Conlin. *Back row:* Ted Spendlove, N. J. Tallos, Marvin Jackson, Earl Johnsen, Jean Crandall, Linna Crapo, George Anthony, Danne Smith, Terry Morris, Tom Turner.



GEOGRAPHICAL



Front row: David V. Bond, Leonda Lines, Elsie May Poulson, Vicki Lee Warttes, Patricia Webb, R. H. Larson, Judith Mattice, Frances Langford, Edith Taylor. *Second row:* Brian Evans, Elizabeth Dahl, Stan Flake, Fanell Carpenter, Carnes Burson, Brenda Kempton, Mike Bradshaw, Robert Hastings. *Back row:* Gene Carrutā, Helen Shumway, Steve Udall, Kristin Udall, Alma Naegle, Linda Waltz, Ellis Rogers, Keith Waite, Gerald Barney.

ARIZONA CLUB



There was plenty of stomping, howling and hooting at the Arizona Club dances held almost every week.



Front row: Gary Jacobson, Jane Carter, Nancy Cullimore, president; Sue Smith, Paul Lyman. *Back row:* Darrell Thompson, Dan Beck III, Jack C. McCallister, Jr., vice president; Lee O. Miller, Brent Hansen, Marolyn Arnett.

OKLAHOMA SOONER CLUB

CUMORAH CLUB

Front row: Margaret Vance, secretary-treasurer; Steve Hammer, president; Ann Christensen, historian. *Back row:* Lloyd Pendleton, spiritual vice president; Larry Saunders, IOC representative; Dave Cherrington, social vice president.





Front rows Sally Takahashi, Irene Mori, Floyd Mori, president; Brent Mori, baby; Masako Kawakami, treasurer; K. David Kaneko, vice-president; Tomiko Kitagawa. Second row: Victor Karakai, Michi Takahashi, Chihoko Kitano, Elaine Nakamura, Jane Afuso, Judy Okimura, Naomi Okawa, Yoji Anzai. Third row: Rikuo Toma, Stanley M. Endo, Louis L. Perley Jr., Ron Mano, Katsuhiko Kajiyama, James Fuchigami, Rodney P. Zaugg, Gary Ensign. Back row: Jerald C. Tolman, Fujio Joe Narita, Larry Ogden, Don Blackwelder, Morris Sterrett, Ray Egan, Gene Yamada.

JAPANESE CLUB

"A Night in Japan" was the theme of the Japanese Club's Spring Show. Here members of the club rehearse the "Cherry Blossom Dance," from the show.



Students on the BYU campus who were members of the Japanese Club found that one successful project was to take sacrament meeting programs to wards in the area. In this way, the students had an opportunity to speak and perform their talents, and members of the wards were able to become more familiar with the Japanese people and the part they play in the Church. With a membership of approximately one hundred, the club offered a chance for those of similar background to get together and to get to know each other. Its members were those interested in any way in Japan and the Japanese people, whether of American or Japanese ancestry, students from Japan, returned missionaries, or just interested students. They held such activities this year as a canyon party, a New Year's party with Japanese food, a sukiyaki party during semester break, and in the spring they had a conference for Japanese high school students to encourage them to go to college. They also helped in the Sub-for-Santa drive.



Front row: Mireille Bessac, Jan Taylor, secretary; Allen Lambert, Mary Kaye Deschamps, president; Dennis Doyle, Brent Hutchings, Mireille Foresti. *Second row:* Roberta Young, Merilynne Rich, Eleanor Zaugg, Rosalie Ereksen, VerLynn Roberts, Eleanor Capson, Barbara Hohl, Sally Bendure, Evelyn Mecham. *Third row:* L. Grey Young, Thomas Clements, Daniel Bates, Briant Coombs, C. Clay Crowley, Zane Mason, Merlin Allred, Kent Greene, Mike Ahlstrom, Rollin Hogge. *Fourth row:* Dellane Jessop, Heber Jones, Kenneth Larsen, James Chantrill, Mike Marshall, Mike Moody, Lloyd Bayles, Art Johansen, Jean C. Rigand. *Back row:* Keith Clayton, Al MacArthur, Ken Lyle, John Pulsipher, Dick Stagg.

FRENCH EAST MISSIONARIES

YANKEE CLUB

Front row: Dennis Lunt, Julie Simmons, social director; Barbara Wroldsen, president; Kristina Fugal, secretary; Walter Lique, treasurer; Mike Howell. *Back row:* Jim Bartlett, Ann Street, Carol Stapperfend, Patricia Wenchel, Penny Plass, Stan Cullimore.



GEOGRAPHICAL



Front row: Eni Hunkin, Eliu S. Ieremia, Tagomoa L. Matua, president; Kathy Tenney, Peniamina P. Solovi, vice president; Linda Chase, secretary-treasurer; Prof. LaVere B. Merritt, advisor; Tala Cam Sam. *Back row:* Emmeline Matua, Anna Tenney, Joan Ieremia, Faleupolu Matua, Florence Marie Jex, Linon Daems, Maaola Tenney, Margaret Coombs.

The faces of the crowd reflect the excitement of the knife dance being performed by members of Afio Mai during the Polynesian Assembly.

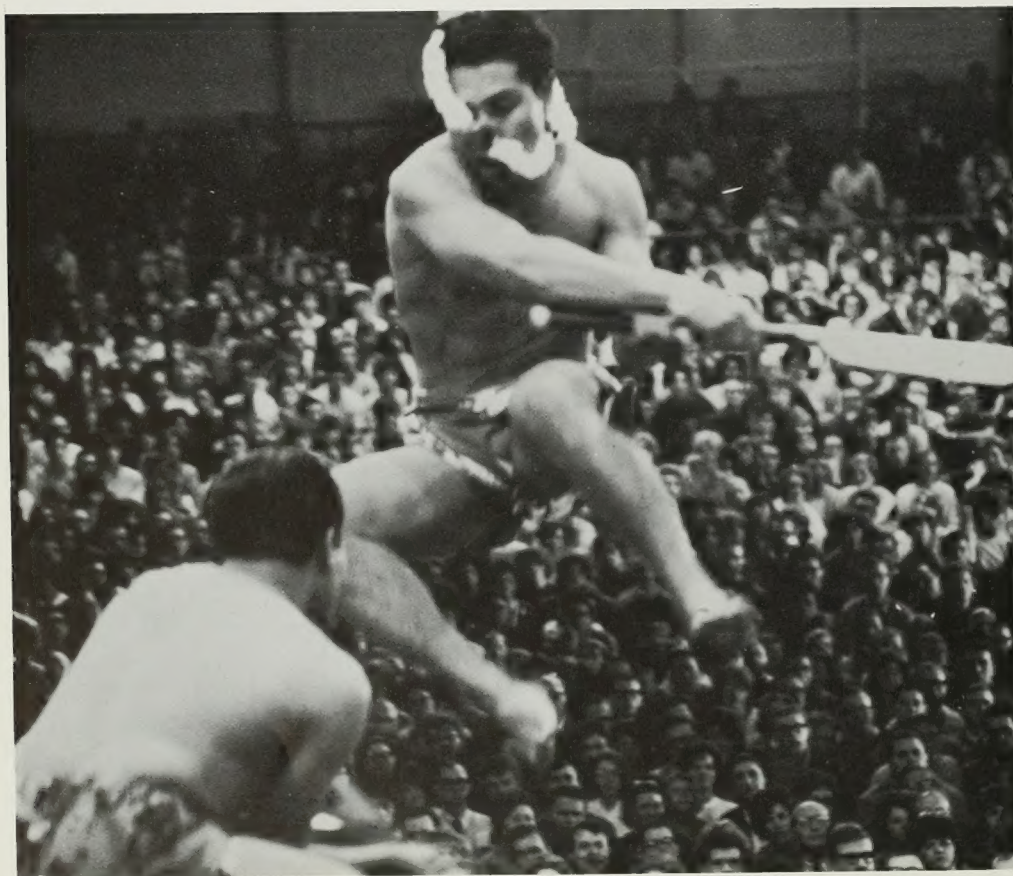

AFIO MAI CLUB

A well-liked and well-established group, the Samoan club was widely known throughout the campus by its official name: Afio Mai, a special Samoan phrase meaning "welcome". The club brought together Samoan students, returned missionaries, and their interested relatives and friends.

Afio Mai's activities were focused on performance; weekly meetings were usually sessions for learning and perfecting Samoan dances and songs. LDS Church groups were their chief audiences and frequent trips were taken to the Salt Lake area for shows at ward banquets and fund-raising projects.

An outstanding event for the club was their participation in the Polynesian Assembly: a program presented in the fieldhouse in connection with the Maori and Hawaiian groups on campus. These three groups also gave another round of their annual series of state-wide performances at high school assemblies. In April the Afio Mai club gave another major show: an annual program presented during the week of April Conference at the Samoan Mission reunion. The year was ended with a party and election of next year's officers.



KIA ORA CLUB

Front row: Judy Winkler, Milton Baker, Mickey Du Bois, Joe Merino, president; Ann Riggs, Don Kimball, Karen Anderson. *Second row:* Pamela Haag, Judy Stephensen, Judy Kiefner, Becky Bird, Christie De Vault, Joan Silber, Linda Jeppsen, Yvonne Harless. *Third row:* Marianne Olsen, Sally Swenson, Liz Wall, Julie Rhodes, Moana Rogers, Charlotte Nilsson, Dennis Homes. *Fourth row:* Lynne Hammond, Pamela Hudson, Sandy Beveridge, Wilma Trane, Cheryl Roestenburg, Reid D. Sessions. *Back row:* Monica Landward, Judith Johnson, Marilyn Johnson, Carol M. Horton, Donald Horrocks, Anthony F. Buccellato.

Front row: Bill Kellogg, Curtis Clayton, Earl Urban, treasurer; Lynn Southam, president; Roger B. Porter, secretary; Ron Louw, senior advisor; David Kent. *Second row:* Gerry Giaque, Rudiger Neumarker, Bill Homer, Bob Taylor, Clint Albano, Brent Anderson, Terry Hunsaker, Bruce Taylor. *Back row:* Orville Day, Pat Kronmiller, Richard Latham, Clifford Kerr, not identified, Randy Knudsen, Larry Perkes.

PHI ETA SIGMA



SPECIAL INTEREST



NORSEMEN

Front row: Sam Jones, Dean Chisler, Leopard Mckeon, Sterling Wootton, Stan McBride, Rick Nelson, Greg DeVore, Jim Jones. *Second row:* Evan Goodwin, Bruce Baldwin, John Wagner, Jeff Lund, Ron Taylor, Rich Quinn, Bob Taylor, Larry Evans, Fred Bowen, president. *Third row:* Garry Bradley, Leon Ewell, Larry Krieger, Bruce Jones, Gary Goid, Steve Edgar, Mike Shane. *Back row:* Larry Keehner, Joe Janetski, Jon Starr, Hugh Huxtable, Jerry Reiter, Rod Jackson, Bob Giauque.

Making the headlines is usually a happy event in the life of an organization, but to the Norsemen sports club such an event turned out to be a very unhappy one. It was early in the Fall that Norsemen were accused of violating organizational regulations, and suspended from all activity on campus by the IOC. Not until the Spring, when the Supreme Court reversed the decision, was the club permitted to continue with its program.

Although this put a big dent in the program of the club, there was still time for recovery, and activities began again. Norsemen participated in Intramurals, held an exchange with the Cougarettes, a luau, several firesides, and a rabbit hunt.

Organized during the Fall of 1962, the club promotes unity, friendship, and brotherhood through active participation in sports. In 1963 Norsemen won the All-school Intramural trophy given to the organization with the largest number of accumulated points. During the 1964-65 school year, the club was again active in intramural competition, but since it was only for a half year, it could only compete in the Spring.

Emcee Rick Putnam has the attention of all at a Norsemen new member party.





Front row: John Alstrom, Bob Wooton, Lynn O'Born, vice-president; Kenyon Olson, president; Ray Smith, treasurer; Bill Wooton, Harold Alleman, Biff McComas, social chairman; Terry Haymond. *Second row:* Bob Wood, Lars Solander, Ron Rossiter, John Mararsie, Dave Tadge, Kerry Ellsworth, Gary Brewster, Bob Fitch, Mike Young, Thom Hansen, Bill Siebenberg, Wayne Langpap, Bill Mitton, Chris Jones, Bill Smith. *Third row:* Bill Prince, Rod Allen, Joel Loane, Brent Soffe, Kent Bean, Bob Delaney, Dave Whiting, B. Blake Bird, Terrell Hunt, Dan Groski, Darold Henry, Ofati Malepeai. *Fourth row:* Roger Grable, Dick Madsen, Al Sprouse, John Clark, Bob Johns, Kent O'Orn, Garr Jacobsen, Mike Antone, Steve Nielsen, Julian Cervantes, Horst Roemer, Tom MacMurray, Duane Carling, Bob Lusby, Dave Fitch. *Back row:* Larry Anderson, Dennis Brewster, Roger Ford, Bart Jacobsen, Gregg Cramm, Tom Adams, Steve Glenn, Paul Brown, Mike Bianco, Bruce Smith, Marshall Felts, Al Cassell, Ter Winfield, Steve Birchall, Bob Nunn. Not pictured: Bart Bean, George Parhurst, Keith Hanlin, Bill Merchant.

COLLEGIATE ATHLETIC ASSOCIATION

Organized with the specific purpose of assisting the Athletic Department in its proselytizing program, and accepted as a campus organization in December of 1963, the Collegiate Athletic Association worked toward this end during the year by working with the coaches in meeting with high school prospects for scholarships and showing them a good time while trying to interest them in the school. CAA members were also seen in their red blazers at BYU ballgames, keeping the line straight and organized. With the motto, "Omnus Uno"—all for one and one for all—the seventy-five member unit has pride in the strength of its brotherhood. It exists secondarily to provide an outlet for its member's desires for social betterment and fraternity, and accomplished this purpose during the school year of 1964-65 with such functions as their annual Deer Bust, a Christmas Party, a winter formal, and participation in Homecoming. Other events included the Gangster Party, Topper, and their annual Spring dinner-dance.

CAA guys and their "broads" pose for the camera during a "Gangster Party."



SPECIAL INTEREST



RODEO CLUB

Front row: Nancy Thomas, Jim Hughes, vice president; Gary Goulding, secretary; Anna-Lee McDonald, social chairman; John Tibbits, president; Cheryl Blake, Anice Allen. *Second row:* Steve Kauer, Harold Wight, Paula Deschamps, Marion Buckman, Barbara Simonds, Carol Nilsen, Toni Pouch, Sharon Gray, Elsie May Paulson, Judy Randall, Lance Udy, Joe Stahere. *Back row:* Tom Buxton, Dave Hart, LeGrand Dilworth, Stanley Robison, Stephen Udall, Mike Udall, Brent Budden, Evan Goulding, Grant Gerber.

Front row: Dennis Neilsen, president; Beverly Case, Wanda Cinn, Donna Wilson, Elaine Peterson, Shirley Swenson, Gary Gall. *Back row:* David Epperson, Dennis Griffith, Neil Sabin, Roberts Watts, Robert Rainey.

THE CONFEDERATES



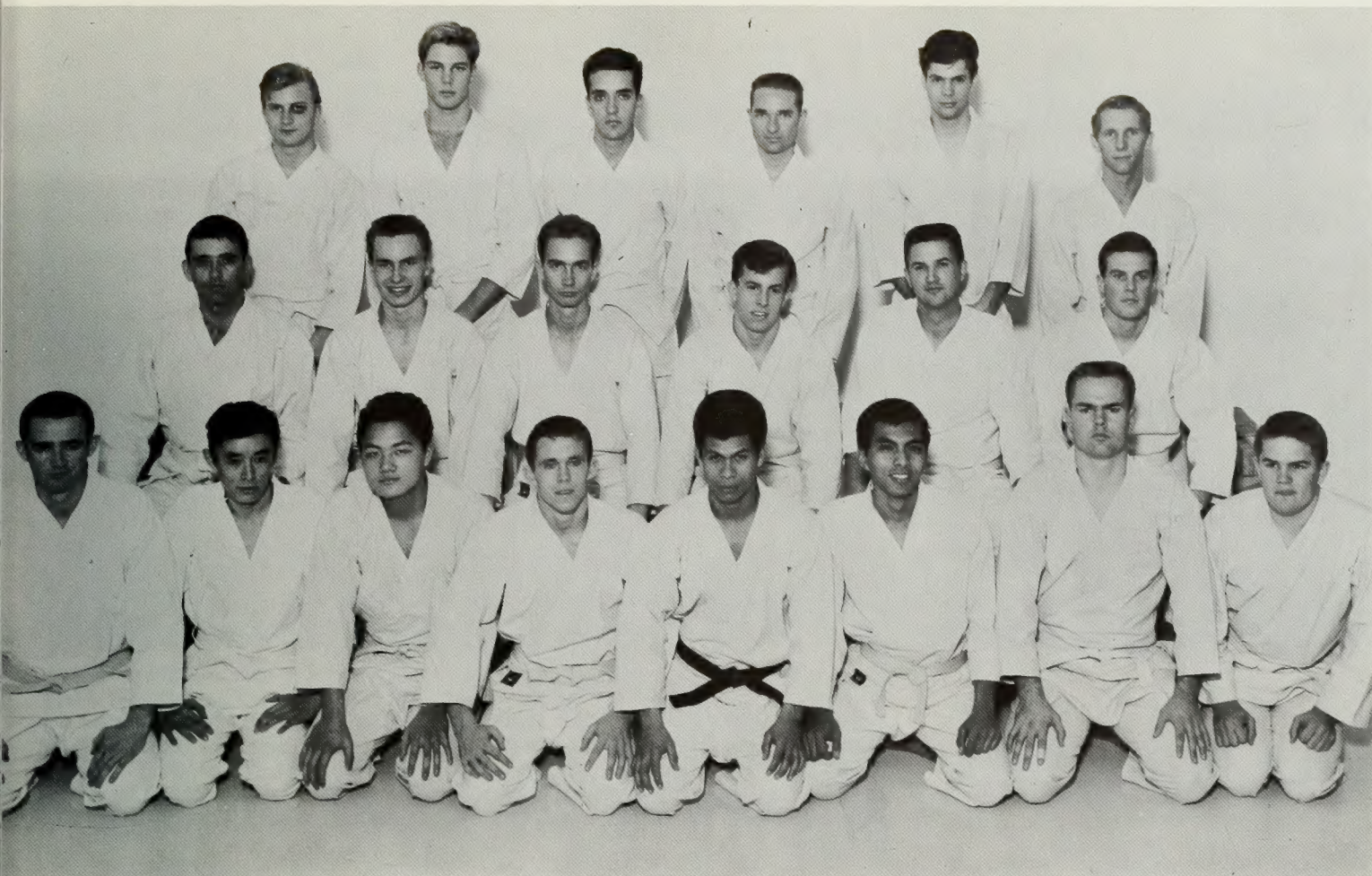

KARATE CLUB

Front row: Ray W. Palmer, Larry Kawasaki, Warren Yee, Mike Hart, vice-president; Raphael Morris, president; Pete Quindara, Will Rose, Mark Wendelboe. *Second row:* Wayne Gardner, Ted Rasmussen, Dennis Phipps, Loren Mays, Paul Marshall, John Little. *Back row:* Demiss Farr, Jim Christensen, Gilbert Hawkins, Warren Wright, Ron VanderBeek, Ladd Jones.

Warren Yee, Karate Club member, uses a side-kick during Kumite practice.

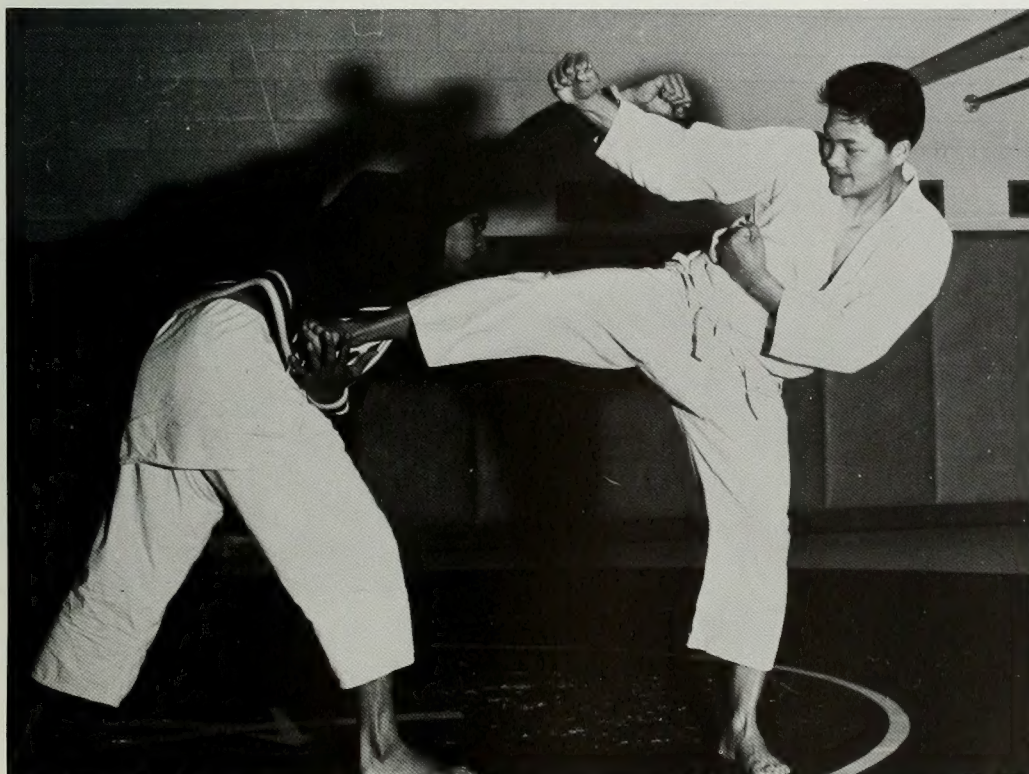

In 1962 a group of interested students asked Ralph Morris, a native Hawaiian, to teach them Karate. This group soon swelled in size and in the spring of 1964 Karate Club became an official campus organization.

The club is affiliated with, and under the direct supervision of the Southern California Karate Association, which sends instructors periodically to evaluate and instruct the class. This year the club was privileged to receive instruction from Mr. Tsutomu Ohshima, one of Master Funakoshi's pupils, who serves as Chief Instructor.

Shotokan Karate is a Japanese martial art. It was brought to Japan from Okinawa by Master Gichen Funakoshi and has since spread to the U.S. and all parts of the world. It is a practical system of self-defense, utilizing primarily the hands, feet and elbows. Constant practice and hard work are absolute if one is to master the art. The club's ideal is best summed up in a statement made by Funakoshi: "The ultimate aim of Karate lies not in victory or defeat, but in the perfection of the character of the participants."



Front row: Ken Carter, Ken Fowler, Randy Moffat, Ron Romney, David Yorgensen, spiritual vice president, Ken Trane, Michael D. Sessions, Gary Carpenter, R. Wayne Boss, Mark Billiston. *Second row:* Richard Christiansen, treasurer; Vince Miller, Paul R. Millard, Ron Tingey, Lee Onstott, Dave Ricks, Von Brockbank, Roy Wharton, Trent Kitley. *Third row:* Francis M. Woodard, LaVaa G. Taylor, Art Kelly, John D. Hawkes, Frank E. Ramsey, Douglas Horne, Rulon Gibson, Larry Latimer. *Back row:* Orlyn Lund, Brent Petersen, Lauren Locey, George Cobabe, Larry Olsen, Charles Shipp, Bob Blettenburg.

DELTA PHI KAPPA

Nathan E. Tanner and his wife chat with Delta Phi Kappa members during his visit to BYU as one of the club's six speakers for the Conquest Series.

Accentuating spiritual activity, Delta Phi Kappa provides interested returned missionaries with opportunities to continue missionfield brotherhood. Yearly activities are designed to create and elevate social activity and to give service to school and community. In reaching these goals, members involve themselves in all phases of campus life.

The spiritual side of the group was highlighted by six specially selected speakers during the year. Nathan Eldon Tanner of the First Presidency began the series with a talk on "Recognition and Development of Individual Potential." In addition Delta Phi presented campus ward sacrament meetings, where they took charge of everything from passing the sacrament to speaking.

The lighter side of the club's activity included their annual "Dream Girl" Formal at the Alpine Country Club and an exchange with the Cougarettes. With their theme of "Tortesi and the Hare," they won in the comic division of the Winter Carnival snow sculpturing contest. Along with Delian Vesta, they took the Homecoming Parade Sweepstakes award for their float that was called "The Destined Duckling."





Front row: Dennis Nielsen, John Yates, Rulon Holyoak, secretary; Jim Stafford, Roger Sears, Dee Zundel, Dick Kettley, Lynn Cundick, Hank Semadini, Derrell Smith. *Second row:* Ralph Brown, Romney Stewart, Bill MacArthur, Max Merrill, Kirk Jones, Gordon Stuart, Richard Hedberg, Richard Nelson. *Third row:* Dan Gillespie, John Storheim, Ralph L. Monson, John Bateman, Neil R. Sabin, Kent S. Oliver, Steve Packer, Jack Clements. *Back row:* Robert Pinkerton, Russell Booth, Grant Davies, Harold Reynolds, Gary Flood, Jay Richard Larsen, Harold Wilkinson, Lance Forsythe.

Susan Logie
Delta Phi Kappa Dream Girl



Jon Sabourin
Social Vice-President

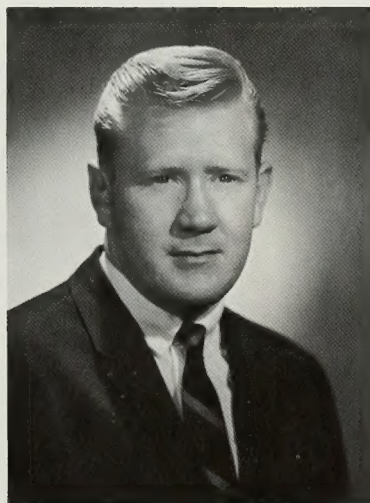

Dave Yorgesen
Spiritual Vice-President

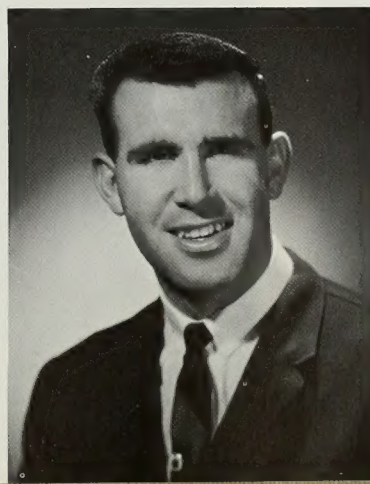
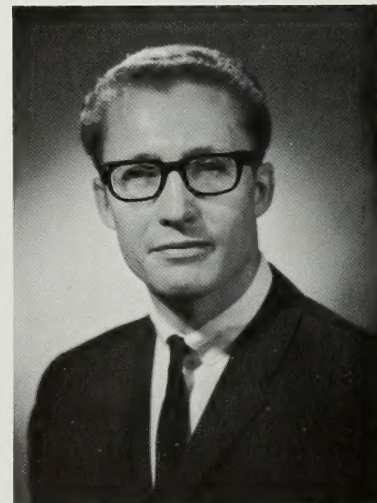

Richard Booth
President

SPECIAL INTEREST



The well-worn symbol of the Republican Party, the elephant, is the center of attention as the Young Republican Club float passes during Homecoming.

Affiliated with both the State and the National Young Republicans Federation, the BYU Young Republicans Club serves to educate the studentbody to the responsibilities and opportunities available in being politically active and aware. The basic Republican party philosophy was reflected this year in speeches sponsored by the club by Mitch Melyich, Utah Republican candidate for Governor; Kent Shearer, State Young Republican Chairman; and Mike Goldwater, son of Republican Presidential candidate Barry Goldwater. Members also traveled to Salt Lake City to meet and listen to Mr. Goldwater while he visited there.

YOUNG REPUBLICANS

The sign on the Young Republican booth set up during President election week serves to remind Republicans to take an active interest in their party.



Students, parents, and visitors give Presidential candidate Barry Goldwater's son Mike rapt attention as he speaks in the Wilkinson Center on a tour of college campuses.

Amid cheers and boos from placard-waving students, Mike Goldwater, son of Presidential candidate Barry Goldwater, summarizes his father's qualifications for the office of President.





Front row: Claudette Fueston, publicity chairman; Connie Chipman, vice-president; Ilene Ashdown, secretary; Eve Evans, president; Ruth N. Miller, sponsor; Patsy Dalley, treasurer; Annette Coulam, historian; Dianne Clyde, social chairman. *Second row:* Tammy Tate, Darlene Webber, Connie Clark, Robin Carter, Judith Baylis, Karen Carlson. *Third row:* Delores Jones, Carolyn Kirkman, Marilyn Biddulph, Carol Cummings, Anita Grace, Sally Ann Brown, Renae Stone. *Back row:* Donna Wallace, Cheri Kellum, Kathy Clark, Lynda McBride, Leslie Brown, Mary Ann McAllister, Kit Belangee, Beverly Bowen.

SHOMRAH KIYEL

Girls who were engaged to, or seriously waiting for their sweethearts who are serving full-time missions for the Church, found a way to fill the gap through the activities of Shomrah Kiyel, a special interest organization, started in April of 1955 for the purpose of providing spiritual, social, and cultural growth. This year the thirty-five members were kept busy with such events as an annual Sweetheart's Banquet at a local restaurant where President Frank Brown and his wife, from the Mission Home in Salt Lake, spoke, and an all-night slumber party on the night of the Junior Prom. There was a Thanksgiving Banquet, a Christmas Party, where the girls opened the gifts they received from missionaries in various countries; and a weekend at the Homestead in Heber Canyon in the Spring to honor new and old officers and to horseback ride, swim, and have campfire activities. Each semester a pledge night was held to give new girls the opportunity to join. Highlights of nearly all meetings were testimonies and displays of the mission activities of each girl's missionary.

Sponsor Mrs. Martin L. Miller and her husband enjoy the Thanksgiving Banquet with Shomra Kiyel members.



SPECIAL INTEREST



ALPINE CLUB

Front row: Doug Calder, chairman; Ron Steinle, outing chairman; Yvonne Neuhuys, publicity chairman; Allen Sampson, president; Mindy Boyce, secretary-treasurer; Gary Andrus, ski team chairman. *Second row:* Robert Nilson, Pam Gillie, Carol Wayman, Susanne Ruff, Ruth Atkinson, De Ann Williams, Jeri Bowen, Lorraine Petty, Paul Charles. *Third row:* Baron Onion, Dennis Lunt, Jouni Darnos, Kerry Mauro, Sandy McMaster, Gregory Christensen, Lorin Dutson, Allan Drucker. *Back row:* Dave Abbott, Jeff Ahlstrom, Steven Tyler, Bill Myers.

Alpine Club President Allen Sampson demonstrates technical procedure as he practices rock climbing in Rock Canyon.

The Alpine Club, as the name implies, is a club interested in outdoor activities in mountain settings. One of the things for which it is better known is the rescue operations it assists in, especially on the annual July Timpanogos Hike. Often the members lent assistance to the County Sheriff's office in getting aid to those in trouble in the mountains. They were also sponsors of the rock-climbing school, where static belaying, rope preparation and special techniques were taught to insure safety in mountain-climbing and mountain sports before the students accepted the challenge of the mountains themselves. This winter, skiing, skating, and tubing, plus a barbecue party, were part of their activities, and in the Winter Carnival they were able to capture the "Women's Broken Ski" title and the "Snowbell" award.





Front row: Sande Ferrin, jr. advisor; Mary Huff, social chairman; Ellen Roundy, vice-president; Penny Klein, president; Beverly Burrup, secretary; Susan Clark, treasurer; Linda Olson, historian. *Second row:* Paula Cottrell, Suzanne Enow, Sherry Miller, Anne Workman, Carolyn Lamoreaux, Brenda Smith, Cheryl Hayman, Marilyn Larson, Marcia Ann Nelson, Leslie Mumford. *Third row:* Kathleen Brunson, Marilyn Smout, Paula Dee Page, Carolyn Murray, Diann Morris, Beth Groberg, Geri Rogers, Leslie Powell, Maren Jeppsen, Jean Blaser. *Fourth row:* Joyce Peterson, Relva Phelps, Lela Dee Kimball, Dalene Anderson, Maeva Kunkel, Louise Brown, Peggy Crockett, Mary Margaret Jones, Joanne Warr. *Back row:* Shirley Robertson, Carol Gote, Samellyn Jones, Janet Thorpe, Mavis Molto, Karen Day, Roberta Quigley, Linda Crowley, Suzanne Baker, Audrey Ungerman, Phyllis Crapo.

ALPHA LAMBDA DELTA

Alpha Lambda Delta is a national honorary organization for Sophomore women who have accumulated a 3.5 grade point average during their previous semester at the "Y". Initiated in the spring of the Frosh year or in the fall of their Sophomore year, the girls retain membership throughout their college experience but are active during their Sophomore year only. Graduating members who have a grade point average of 3.5 or above receive special recognition through the national Alpha Lambda Delta organization.

Activities this year began with a brunch in September for the sixty-five members. Monthly meetings featured such speakers as Robert Thomas, head of the Honors Program who spoke on the Seven Deadly Virtures; Fred Markham, the architect of the Wilkinson Center who discussed the problems and plans of the new building; and Richard Cowan, instructor of religion who delivered a special Christmas message. Alpha Lambda Delta also had a square dance in conjunction with Phi Eta Sigma, a national scholastic honorary for men. Service, learning, and fun made up Alpha Lambda Delta's formula for success during the 1965-65 school year.

Alpha Lambda Delta members enjoy refreshments after a montly meeting.



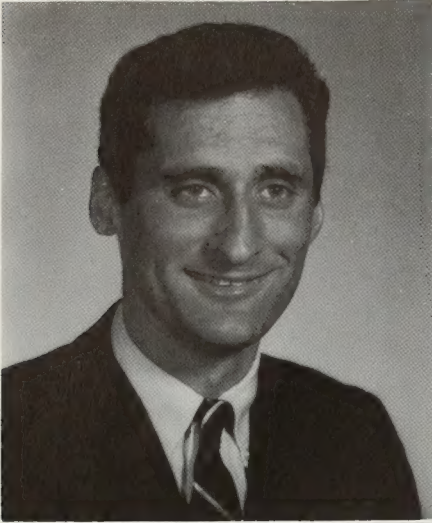

Charles Nackos
President

YOUNG MEN

Formed during the fall semester of 1963, the Young Men was founded by the pep committee under the office of Student Relations to engender pep, loyalty, and "esprit de corps" among all those associated with BYU and its athletic teams, and to encourage students to closely identify themselves with BYU. Readily spotted at games by their navy blazers and their plunger-carrying pep leader, the group's forty-five members banded together to offer strength to the teams and to generate enthusiasm among the spectators. Projects throughout the year included patrolling the lines at basketball games to allow for fairness and speed for waiting fans, co-ordinating the annual Cougar Days Celebration held this year in the Wilkinson Center parking lot, painting welcome signs for visiting teams, and participating in the basketball pre-game activities. The Young Men also participated in the men's basketball intramurals, assisted with the production of the giant telegram for the UCLA-BYU NCAA game, and rode an old model T in the Cougar Homecoming Parade.

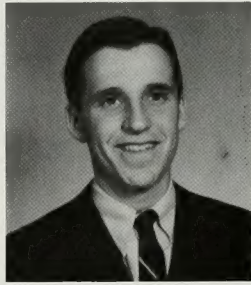

Lee Anderson
Vice President
Carl Basinger
Ron Brown
Secretary
Curt Burnett
Barth Bybee

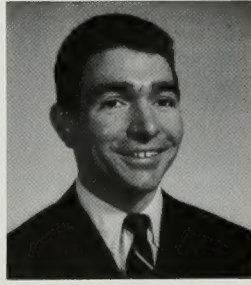

James C. Christensen
Vern Cleverly
Happy Cluff
Mike Collins
John Day

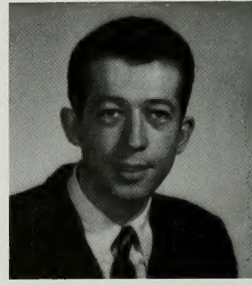
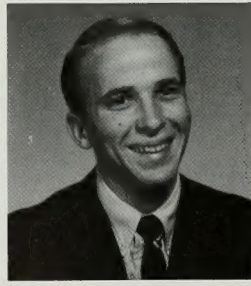
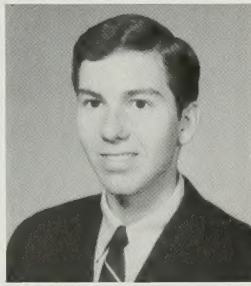

Mike Grant
Treasuer
Bob Hanashey
John M. English
Dave Jensen
Ronald R. Jensen

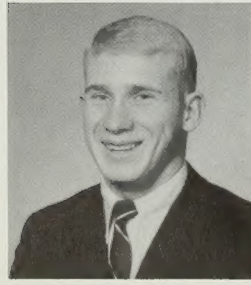

David Robert Johnson
John W. Loudenberger
Ed Lindquist
Ken Lindquist

Louis Nackos
David D. Sant
Robert Sant
Kirkham Smith



Steve Smith
Harry Terrill
Gerry Thomas
Don Thorpe
Allan Weinstock

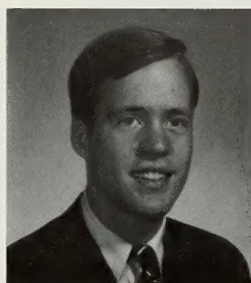

The Ferris Wheel was a crowd favorite at the Cougar Days Carnival sponsored by Young Men.

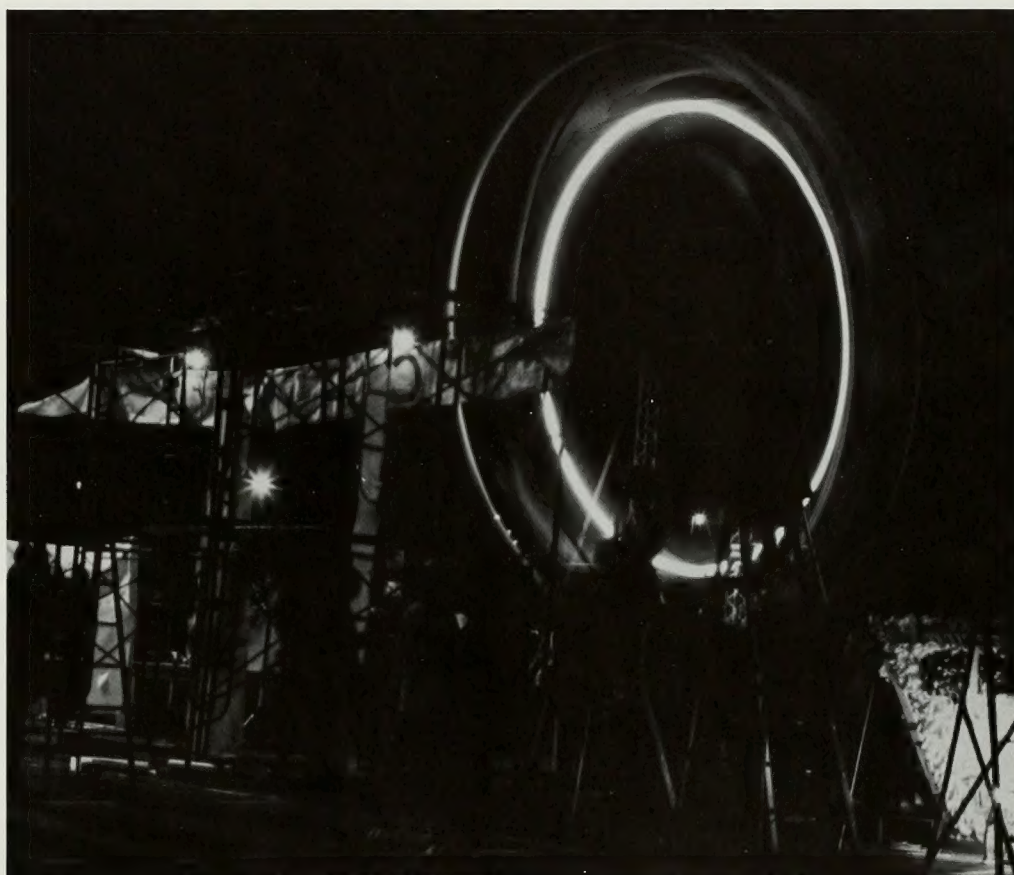

Young Men were busy during Anti-red Day as they jailed all students wearing the University of Utah's color.

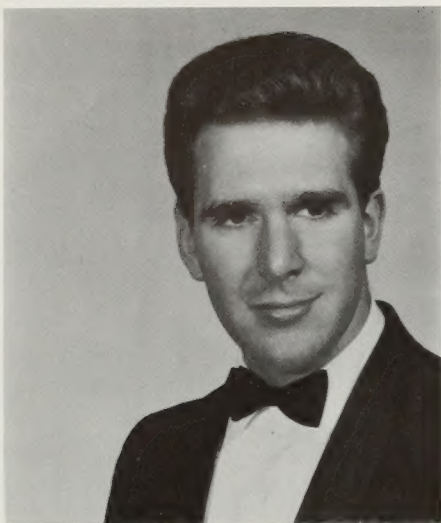

Jim Allen
President

SAMUEL HALL SOCIETY

As one of the younger student units at BYU, the Samuel Hall Society noted its third anniversary this past year. Founded in 1962, its goal has been the promotion of cultural and intellectual growth among male students by way of varied experiences. All group activities are directed to this end.

The Samuel Hall Society had two types of regular meetings during the year. The dual business and cultural meetings, held weekly, featured lectures by unit members, friends, and faculty guests, including Dr. Edwin B. Morrell, Dr. Sterling D. Sessions, and Dr. Wilford S. Smith. The other meetings held were bi-weekly firesides, with dates, which aided in spiritual development.

Group social gatherings made the other side of the Samuel Hall Society's schedule, and the chief event was the New England style clam bake held beside Utah Lake. The menu featured lobster with Boston baked beans, rye bread, and dessert; all of the food was flown in from Boston. Other occasions included in the year were informal after-game parties, a "brotherhood" weekend of skiing at Solitude, and a Winter Formal in the Skyroom. The Spring Formal closed the year, and that same evening the new officers for 1965-66 were announced.

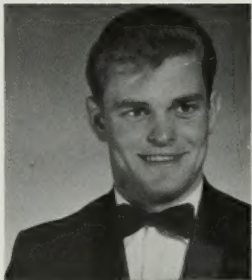
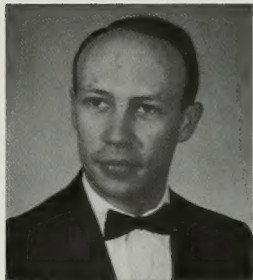

Newt Andrus
Nick Bashard
Dennis Bowthorpe
George Brimhall
Lewis Campbell
Vice President

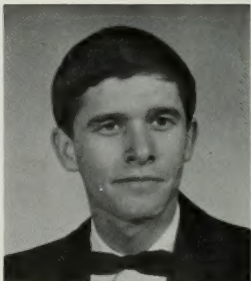
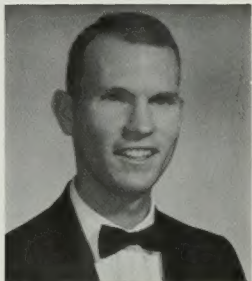
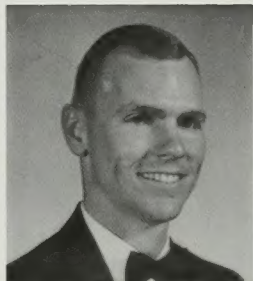
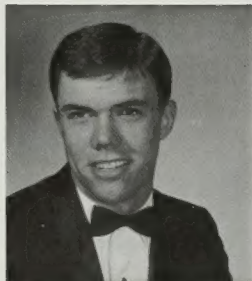

Dennis Carlston
Virgil Carter
Shirl Cowley
Wayne Cowley
Jon Davies

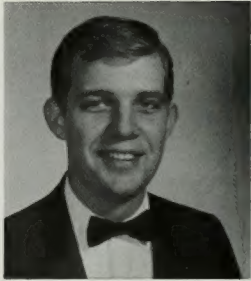
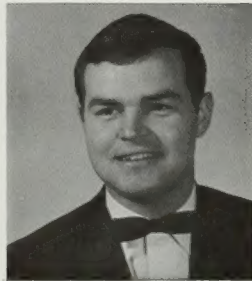
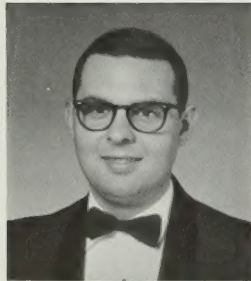

Jerald L. Dixon
Ken Driggs
Ray Egan
Alan Enke
Chris Folster

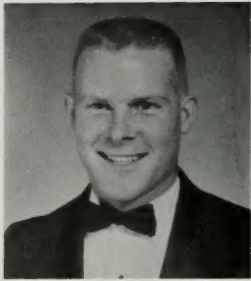
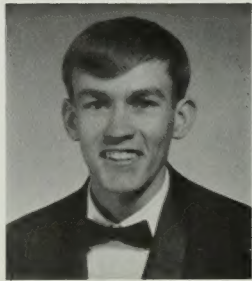
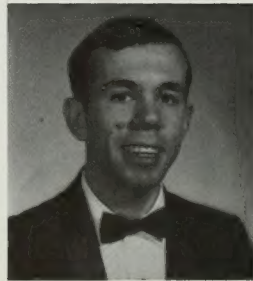
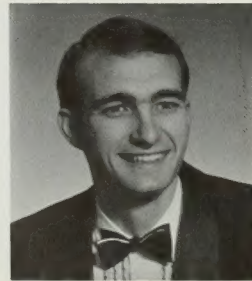
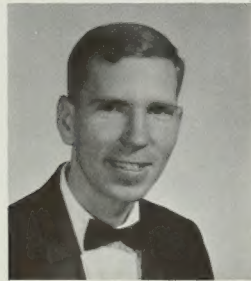

Doug Hacking
Tim Hoyt
Doug Jensen
Richard Krenzer
Robert Martin

Gregg Mendenhall
 William Allen Nash
 Dick Nemelka
 Kent Peterson
 George Price

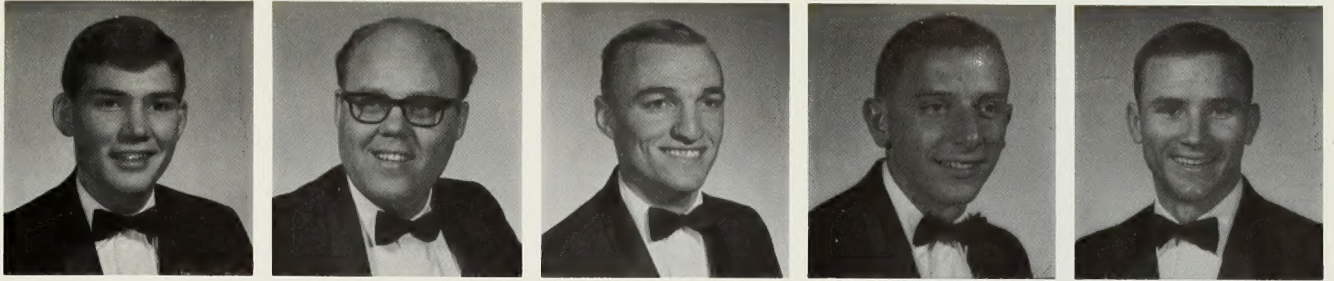

Robert B. Redd
 Secretary
 Ronald H. Richards
 Larry Seaman
 Henry Skidmore

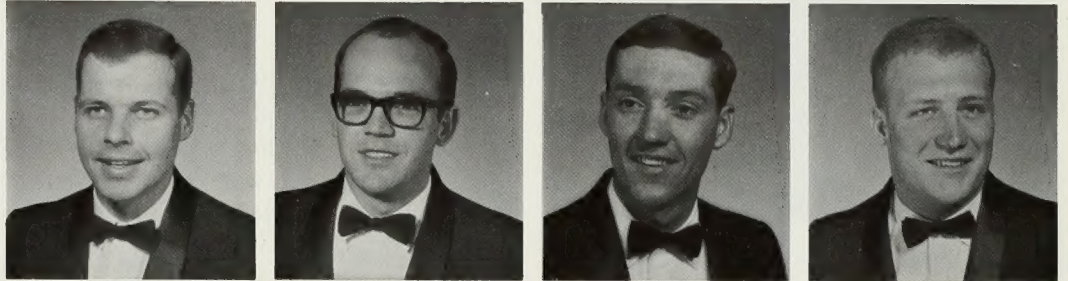

Burk Smith
 Boyd Wayne Sorenson
 Gary Stott
 Jim Stott
 Tom Stubben
 Treasurer

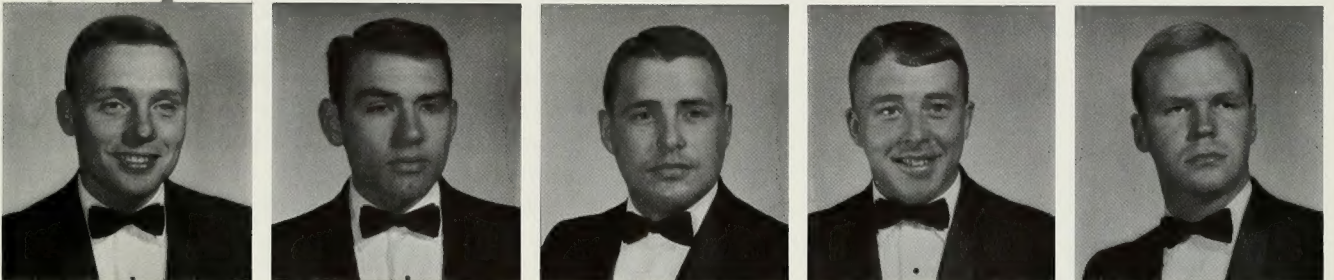

Ron Sumner
 Robert Tarran
 Steve Taylor
 Tony Taylor

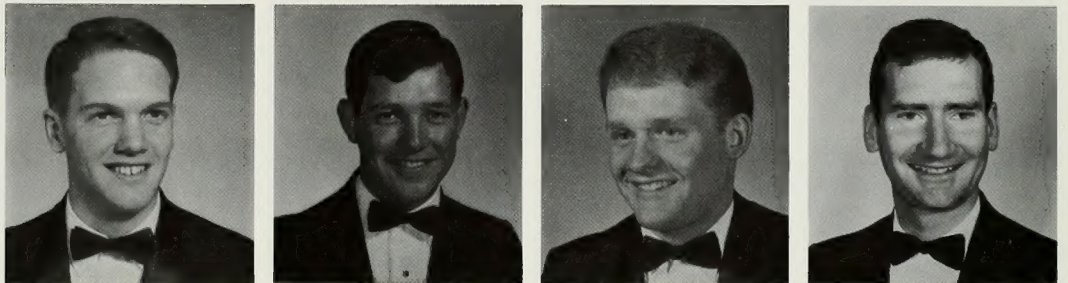

Steven H. Thomas
 Sid Whiting
 Robert Clark Wood
 Bill Wright
 Zeke Zimmerman III

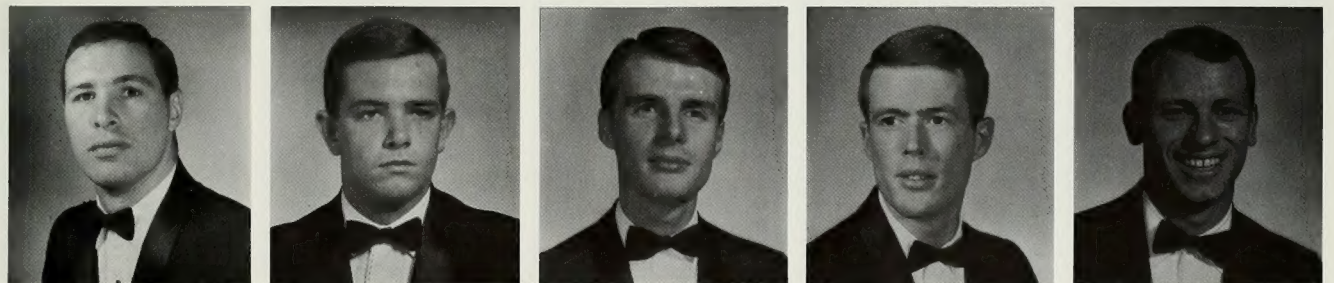

*Chi Triellas and Samuel Hall members
 attired in Western duds pose for the
 camera during their exchange party.*

SPECIAL INTEREST



Eileen Zaugg
President

CHI TRIELLAS

Members of this women's cultural unit sought to enrich their lives by gaining knowledge and appreciation of the fine arts, and strived to provide similar opportunities for those around them.

The unit's calendar of events included cultural talks presented by members who had traveled or studied abroad. Countries covered in the talks were: Spain, Russia, Germany, France, and India. Guest speakers were also featured during the regular meetings. Included among these were Sister Lynn Warner of the MIA General Board, Brother Cowan of the Religion Department, and Dr. Bradford of the Sociology Department. The unit was also very active in studentbody activities. Chi Triellas presented the Fashion Show during the Grand opening of the Y Center, they participated in Winter Carnival, Song-fest, Skits-O-Frantic, and published a booklet on concert manners for studentbody use. Within the unit, highlights of the year were the Homecoming open house, formal dances, cultural exchanges, and after-theatre parties.



Mary Allred
Karen Beers
Eleanor Bentley
Margie Bentley
Claire Bucknum



Leslie Cameron
Nikki Chamberlain
Secretary
Kathleen Christensen
Chris Cloward
Ann Collins

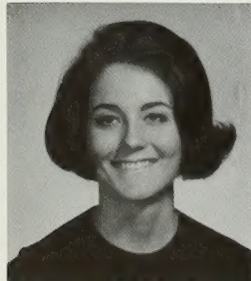

Marcie Conn
Marcia Crofts
Shirley Crofts
Kerry Doyle
Geri Firmage



Bette Gledhill
Historian
Phyllis Hansen
Anna Held
Irma Hernandez
Judy Horne

Berni Jones
 Sue Larson
 Gayle LeBaron
 Alana Lindberg



Susan Logie
 Elaine Meacham
 Leala Kay Merrill
 Karen Monson



Carolyn Paxman
 Vice President
 Amy Pell
 Mayre Rasmussen
 Gail Reese

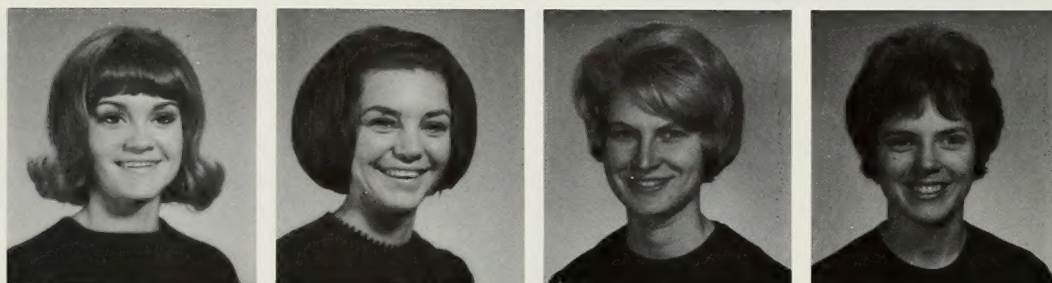

Lill Robinson
 Louise Rolapp
 Liz Rosshard
 Jane Schroder



Mary Jane Shimonda
 Mady Smith
 Maridell Snelgrove
 Pat Snelgrove



Alexa Spencer
 Betty Symons
 Joan Toronto
 Luana Turley



Terry R. Twitchell
 Peggy Vance
 Treasurer
 Valerie Webster
 Pam Winkeiman
 Doreen Youkstetter





Connie Lewis
President

DELIAN VESTA

Delian Vesta is a new group at BYU. Organized last Spring Semester by Connie Lewis, it was officially accepted Fall Semester of this year. Delian Vesta marked the first semester of its history at BYU by capturing the Sweepstakes award for its float in the 1964 Homecoming Parade.

The unit was created to provide an opportunity for coeds to learn about world cultures. The group held regular cultural evenings with special speakers. Each evening featured a different country and culture. Besides dealing with distinctive customs and manners of living, members of Delian Vesta sampled typical foods from each area as it was presented at meetings.

Delian Vesta also had a calendar of events that were designated to become annual affairs. The first of these was a Christmas party, held this year at Wildwood in Provo Canyon. Following this was a Valentine party and a Spring Formal. In addition, each semester included several firesides and parties which Delian Vesta had as exchanges with other campus units.



Verlene Anderson
Cheryl Asay
Marty Brimhall
Vice President
Shauna Burgon
Joan Christensen



Marilyn Carbridge
Marilyn Coulam
Diana Garlock
Diana Gaudette
Mary Ellen Hales



Ann Handy
Joanna Harris
Barbara Houtz
Marjorie Hyde
Sharilynn Jensen



Arlene Jones
Historian
Myrna Jones
Mary Ellen Madsen
Judyann McCoy
Secretary
Marjorie Memmott

Kathelene Mortensen
Treasurer
Linda Nicholes
Secretary
Julie Ann Paull
Pat Penrod



Carolyn Powelson
Gayle Rogers
Kathy Rose
Kathleen Stevenson

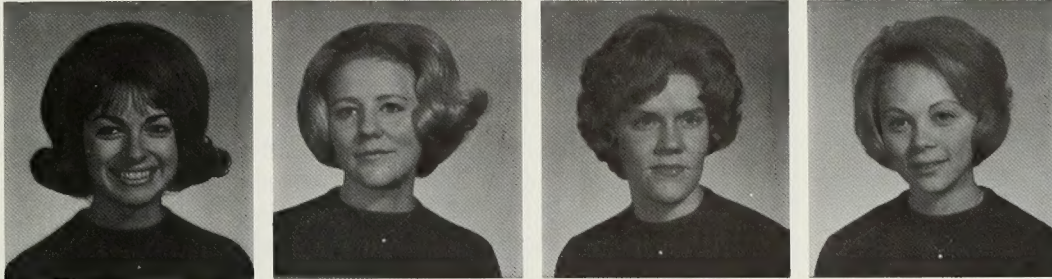

Linda Tomlinson
Connie Turley
Margaret Turner



Delian Vesta members and their escorts pause briefly during the Spring Formal dinner-dance. The social, held in April, was a high light of the year.



Japanese students, holding a article of clothing, discuss the culture and customs of their country with Del Vesta members during a Culture Evening.

SPECIAL INTEREST



Susan E. Evans
President

VAKHNOM

"Seek Beauty in All Things," was the motto of the Vakhnom culture unit, formed in March 1964 to fill a need for an organization which would promote culture and friendship among girls with similar interests. Composed of thirty members originally, Vakhnom added thirty-two more during the Spring of 1965. This year, the girls in the organization endeavored to stimulate interest in cultural activities by holding and attending regular culture events each month. Frequent firesides were held and attendance at devotional and forums was encouraged. After short evening business meetings, lyceums were attended and discussed. Vakhnoms participated in such campus events as Cougar Days, Homecoming, and Songfest. Other activities included weekly meetings, after-game parties, and a Christmas dance at Solitude Lodge "Mistletoe and Moonbeams." The highlight of the year was the Spring Invitational, an April dinner-dance held at the Cottonwood Country Club in Salt Lake City. Speakers throughout the year were Dr. Daniels, President Rogers of the East Provo Stake, and Brother Cheney of the English Department. Special rush activities included a "Little Kids" party, at talent show by the members, and a fireside with Sister Schwendiman.



Zan Avati
Diane Black
Kathleen Blake
Marie Dibble
Secretary
Sandy L. Egan

Karen Fossum
Lynda Glazier
Ellen Gray
Susan Greenwood
Christine Hatton-Ward
Vice President

Carolyn Hill
Bonny Howard
Ruth Jacob
Diann Jensen
Treasurer
Carol Myers

Melinda Nelson
Marjorie Nielsen
Sheri Pardoe
Paula Patterson
Annette Peay

Sybil Portie
 Cathy Reed
 Chaplin
 Sheryl Sandberg
 Diana Smoot



Sharon Stewart
 Ingrid Thompson
 Ruth Thomson
 Loreen Todd



Vicki Van Wagenen
 Susan Ward
 Wendy Whitaker
 Kay Whitney



Nancy Wilcox
 Dottie Woolley
 Chris Wright



With ..a giant question mark and the title, "Destiny in Question . . . Peace," the Vakhnom float caught the crowd's eye at the Cougar Homecoming Parade.



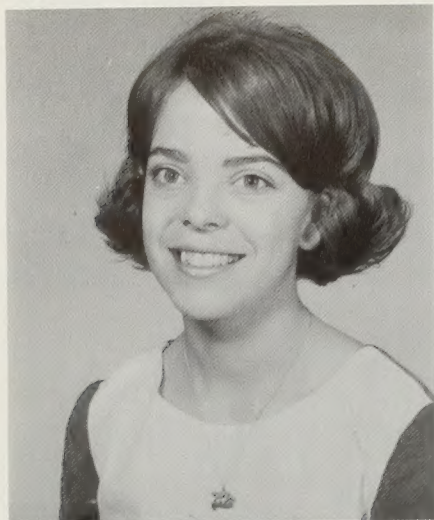

Susan Greenwood
President

COUGARETTES

The Cougarettes, long since indispensable to BYU, continued brightening their distinguished name this year. In addition to their regular appearances at football and basketball games, these forty girls had two especially notable items on their calendar: first, during the semester break the Cougarettes accompanied the basketball team to the University of Denver and the Air Force Academy, giving half-time performances at the games; second, the Cougarettes presented one of their fine precision marching routines at concluding game of the NCAA Regional Finals, which was nationally televised from the school.

The Cougarettes incorporated a great variety of other activities into their school year. They held workshops and conferences for high school pep clubs, which this year also involved training 1300 girls for a performance at the Invitational Track and Field Meet held in April. Cougarettes additionally sponsored pep rallies and a student assembly, took part in Skits-O-Frantic, and aided in Belle of the Y Week. Exchange parties and a Spring Formal dinner-dance were among the group socials. Originally created to promote enthusiasm for athletics, Cougarettes extended their spirit to all BYU.



Kathy Armstrong
Betty Baxter
Judy Beckstrand
Jeaneese Blanchard
Beverly Bowen



Margie Boyer
Ruth Buckmiller
Sharon Cazier
Doris Christensen
Linda Conrad



Annette Cook
Judy Cranford
Judy Cusick
Kassie Felt
Diane Gardner



Glenna J. Gordon
Ellen Gray
Patricia Hawkes
Treasurer
Vickie Johnson
Lorraine Judd

Joan Layton
 Mary Ellen Madsen
 Denise Marshall
 Sue Miller
 Kerry Miner



Karen Mooney
 Melinda Nelson
 Nelda Palmer
 Sheri Ann Pardoe
 Commandant

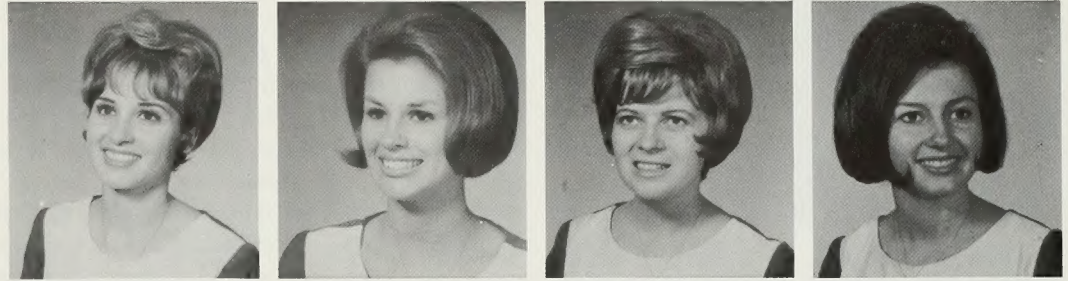

Grace Perry
 Mary Ellen Schofield
 Cheryl Smith
 Christine Smith



Ellen Strasburg
 Sharon Summerhays
 Secretary
 Jeane Todd
 Loreen Todd
 Connie Turley

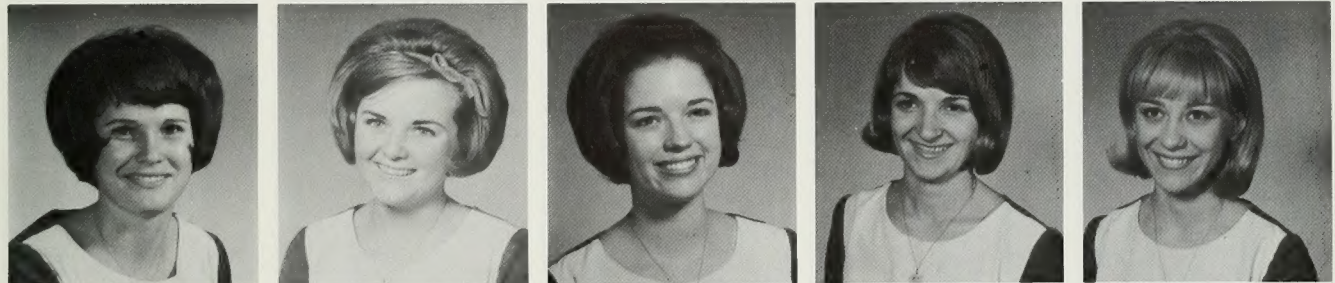

High-kicking Cougarettes were always a favorite group of BYU men students.



SPECIAL INTEREST



Roger A. Dixon
President

BLUE KEY

"A desire that student problems may be studied, and the best interests of the University may be stimulated and promoted" is the goal of Blue Key National Honor Fraternity. Members drawn from all classes must have a cumulative grade point of 3.2 since academic performance is a good indication of ambition, initiative and ability.

Each year this unit meets and plans several valuable service projects for the school. Placing a large geo-physical globe, costing 10,000 dollars, in the student library was the most important project this year. Biographical plaques have been placed in all buildings to promote an awareness of the great contributions made by the men for whom the buildings were named. In addition, this unit handles all the ticket distribution for football and basketball games. A future project in the planning stage is a memorial room in the student center in honor of alumni killed in the world wars.

A highlight of the year was the Annual Spring Honors Banquet, at which Harvey Fletcher and LaVar Rockwood were made honorary Blue Key members.



Charles Allen
Roger Anderson
Russell Barber
Corresponding Secretary
Robert F. Bohn
Gary Browning

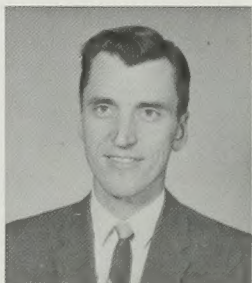

Bart Conlin
Bill Evenson
Don Lowell Fisher
Harvey J. Fletcher
Faculty Advisor
Charles Fox



Jerry Frederickson
Gary Grant
Chet Harmer
Ken Higby
Gerald Holladay

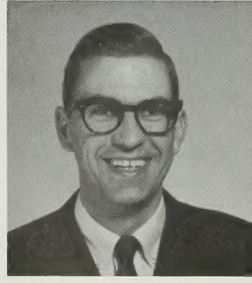

William Homer
Gary Lambert
Ray Luce
Leo Lyman
William Karl Mitchell
Alumni Secretary

Craig Morrison
 Clayne Pope
 Theo J. Powell
 Bruce Richardson
 Doug Riggs

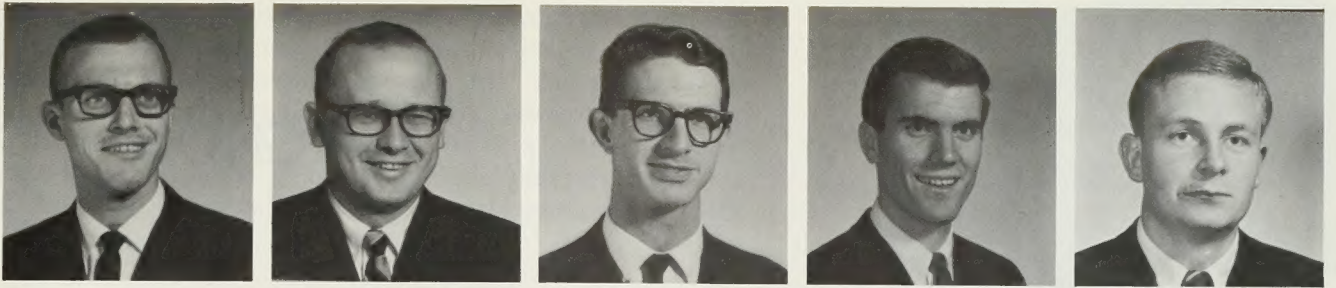

Milan Smith
 Jan S. Snyder
 Walter B. Sudweeks
 Thomas Tate
 Secretary



Gary Thurman
 Ronald Thurman
 Vice President
 Brent Turley
 John Udall
 Paul Weenig

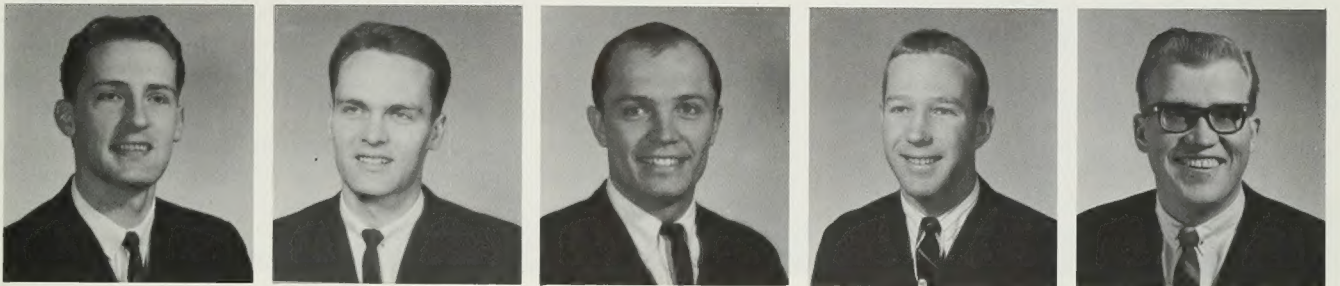

Jim Wilde
 David Glen Williams
 David N. Wright
 Richard L. Young



President Roger Dixon speaks to members at a meeting.

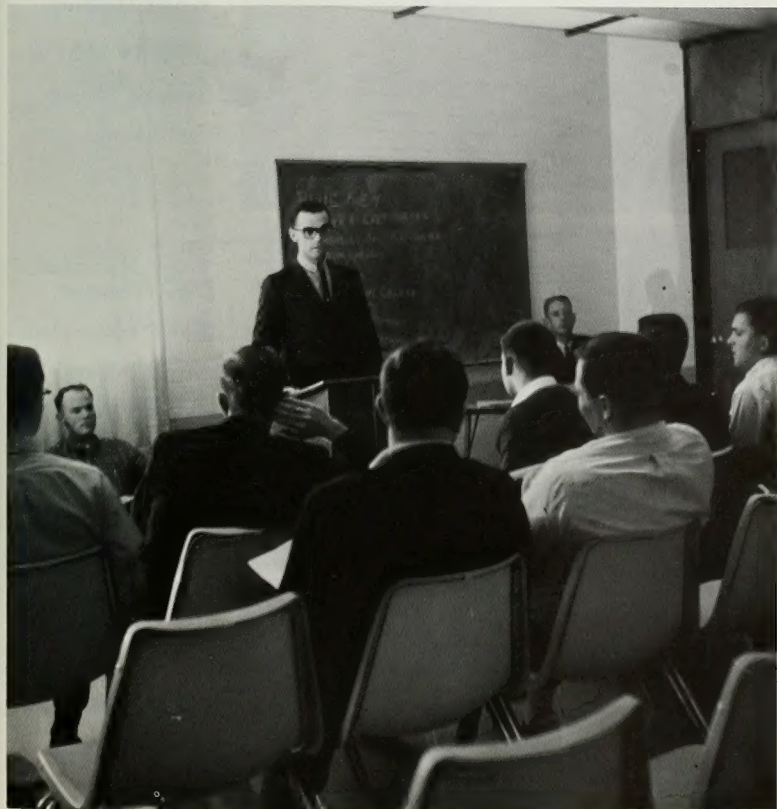

Officers and members pose around the Wagon Wheel, the BYU-Utah State football trophy sponsored by Blue Key.



SPECIAL INTEREST



Roger B. Porter
President

ARCHON

Demanding excellence in both scholastic and service activities, Archon Honor Fraternity promoted scholarship, service, and leadership among outstanding freshmen and sophomore men. Archon's program of excellent meeting and fireside speakers enabled its thirty-five members to gain new insights into contemporary society.

Archon participated in the AMS-AWS Christmas Drive, the University Tutoring Service, Songfest, and ushered at university functions. The Spring Book Drive provided books for the State Mental Hospital Library. In addition, an Archon Honor Fraternity Collection was founded in the university library. Highlight of the year was the first annual Honors Banquet which was climaxed by the presentation of the first Honorary Membership to an outstanding community leader.

Completing its fifth year, Archon Honor Fraternity aided its individual members in becoming aware of and fulfilling the responsibilities which come with honors and academic excellence.

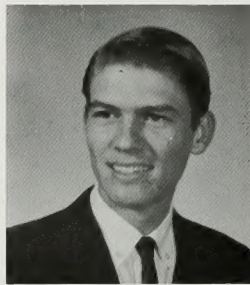
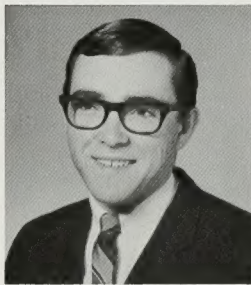
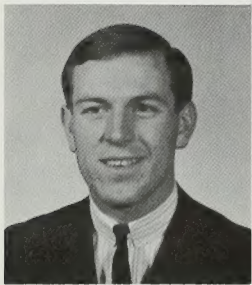

Douglas C. Alliach
Walter Ames
Mike Call
Steven Craft
Richard Van Harrison

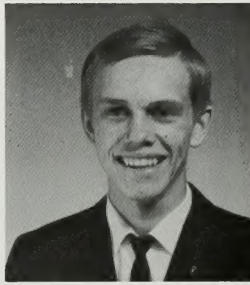

Paul Hinman
Robert Hutchins
Donald Jones
Paul Ludlow

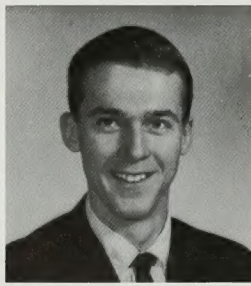
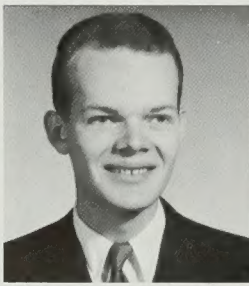
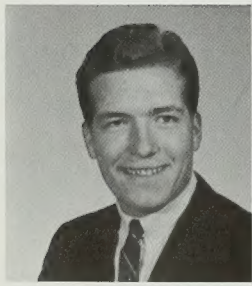

Roger Martindale
Vice President
David Mendenhall
Wendell David Ross
Paul Stratton

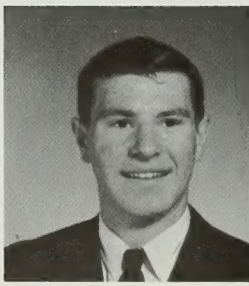

Reed Bruce Sundrud
Allen Taylor
Richard Wells
Secretary
Michael Winward
David Wright

Raising \$11,000 from basketball and football game projects, and donating this amount to the university's athletic travel fund was the Cougar Club's way of proving its worth as an athletic booster club this year. The group aided the Athletic Department in other ways too. It helped to interest prospective team members in the university, worked to make BYU a national sports power, and created a better public image of athletic activities at BYU. 1964-65 was marked by the opening of several new chapters of the club in leading western cities of the U.S.

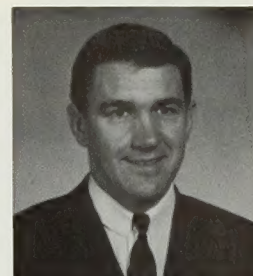

Brent Crosby
President

COUGAR CLUB

Jim W. Barnes
Secretary



David T. Boyack



James M. Broadbent

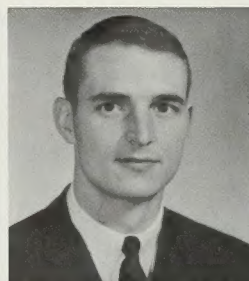

Charles Carter
Treasurer

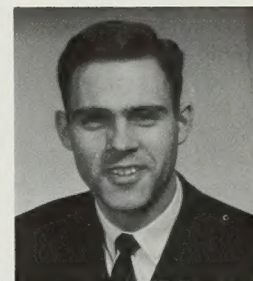

R. J. Dalley



Stan Dunn

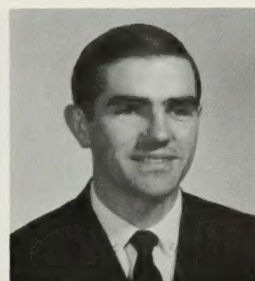

Brent W. Eames
First Vice President



Allen R. Earl



Ben Foulk



Erran Goulding

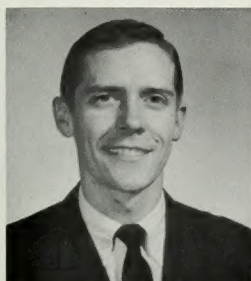

Ralph W. Hardy



Charles Hedrick



Andy Madsen

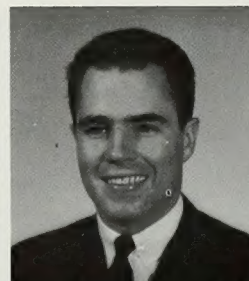

David McAllister

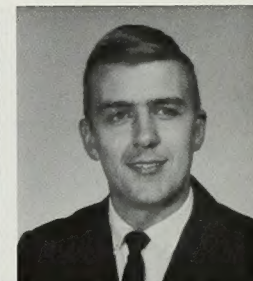

Dave McFadden



Dennis Moffat
Second Vice President



William M. Morris

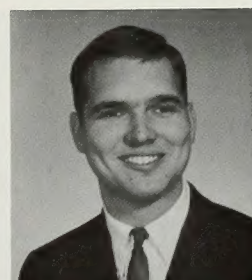

Anthony Ragozzine

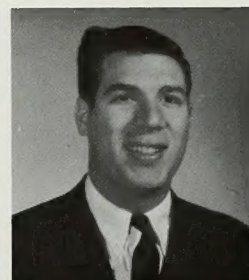

Milan Smith

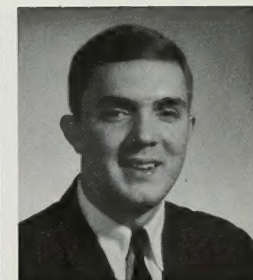

Robert C. Teel



Kenn W. Thiess



Lynn Tolley



Brent Turley



Doug Stewart

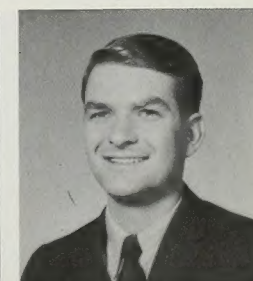

Denis Stoddard



John Stone



Douglas D. Wells



Ronald W. White

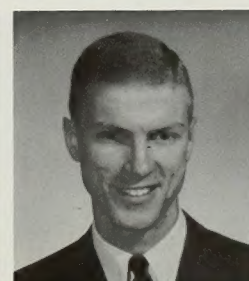

Arthur Winkelman

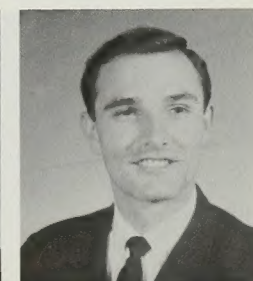

SPECIAL INTEREST

The White Key Honorary Service Sorority was organized in 1933 and was the first women's service unit to be established at BYU. This organization for select senior women is the feminine counterpart of Blue Key. White Key's impressive record includes the following: originating and annually distributing the student directory, sponsoring the Cougarettes, leading the Homecoming Parade with the block "Y", holding the first Annual Fashion Tea, conducting the yearly Women's Week fashion show, and initiating the traveling scholarship trophy for the men's or women's unit having the best grade point average.

Cathy Culbertson
President



DeAnn Young
Vice President



Elva E. Davis
Sponsor



WHITE KEY

Beverly Berry
Ruth Bramall
Treasurer
Karen Broadbent
Reitha Collier
Lucille Echohawk

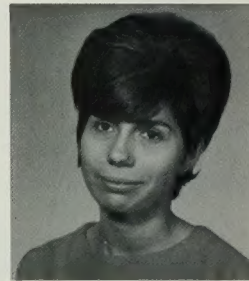

Nancy Evenson
Anne Farnsworth
Claudette Fuston
Brenda K. Gold
Aileen Ingram



Marilyn Jensen
Delia Ann Merrill
Secretary
Eileene Nuttall
Shirley Paetsch
Patricia Pierce



Julie Polly
Marybeth Raynes
Irene Reeves
Lillie Sheetz
Helen Sitrine



Ingrid Thompson
Marcie Townsley
Marilynn Trapnell
Carol Westover
Historian
Pat Whittaker
Secretary



Sportswomen is the organization for the female sports enthusiasts on the campus. Its purpose is to sponsor and coordinate sporting activities among women students at BYU. The Sportswomen place special emphasis on a full year schedule for sports as an addition to participation in major campus activities. Highlighting the year for the group are their own annual events, the Sportsfeast and the Luau held with the Sportsmen, the Christmas time dinner-dance, and the Heber Canyon Bike Ride. The Sportswomen are also active in the Intramurals in basketball, table tennis, softball, bowling, and volleyball.



Anne Lynch
President

SPORTSWOMEN

Sharon Ackroyd
Sports director
Mary Allred
Marcia Ballard
Suzanne Brach



Elaine Bruce
Bonnie Buchan
Linda Sue Butler
Luan Chandler
Ann Christopherson



Elizabeth Eastman
Janet Hill
Bobbi Hansen
Billie Hanson
Susanne Hinson



Bernie Jones
Sue Larson
Carol Listak
Carol Diane Lloyd
Karen Miller
Secretary



Pricilla Montgomery
Sandra Murphy
Vice President
Matilyn Myers
Amy Pell
Sandra Ord
Treasurer



Judy A. Randall
Tracy Marie Rother
Karen G. Smith
Crystal Stock
Rae Ann Talley

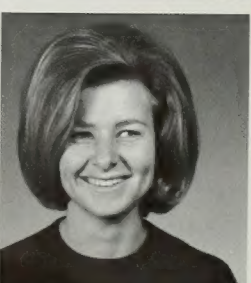

SPECIAL INTEREST

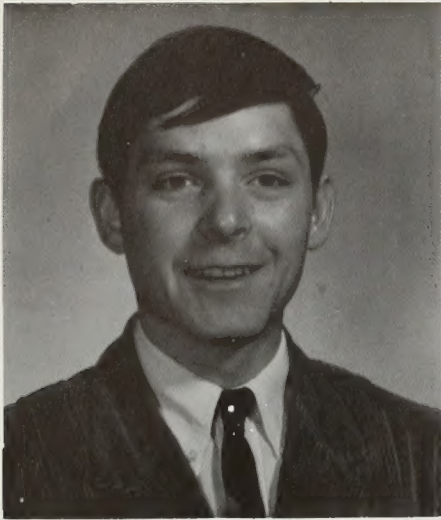

Lloyd J. Nielson
President

SPORTSMEN

"Clinics" were an appropriate activity of the 33 sportsminded young men who comprised this year's Sportsmen Club. Clinics are not instruction in splinting and bandaging, but instruction in such varied sports as skiing, volleyball, bowling, basketball and football. When established in 1959 it was limited to 25 BYU men who would rather grub around than socialize but has since grown to its present size. Annual events are the rabbit hunt (hunters bag as many sore dogs as rabbits, they say); the Sports Feast, where dinner is the game meats brought down by Sportsmen—they say it's delicious, and still have enough pep left over to dance; a luau in spring involves the group in "eating, play, eating, games and eating." The group led by President Lloyd Nielson, vice-president Fred Wall; secretary Bob Hintile and treasurer Bob Godfrey also sponsors the Sportsmen Cup ski race in winter. The club is characterized by an intense feeling of brotherhood and a willingness to go almost anywhere and do almost anything. You'll seldom find them in coats and ties at parties, and they seldom stay still for very long—there's too much going on, they say.

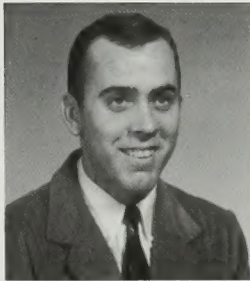

John Ashby
Dan Bailey
Peter Berry
Richard Bungay
Jack Cashion

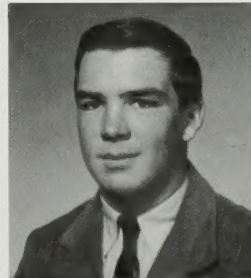

Bob Clay
Bruce Cromar
Tom Crow
Gordon Eddington
Gary Fontaine

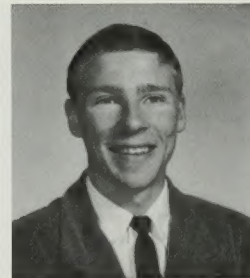

Robert Godfrey
Treasurer
Mike Hamilton
Doc Hansen
Frosty Hansen
Bob A. Hinkle
Secretary

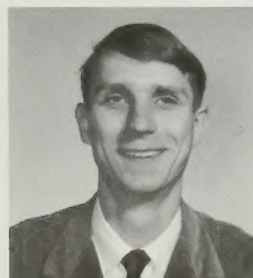

Keith Loraine
Earl F. McIntyre
Richard Randall
Richard Rasmussen
John W. Reese

Keith Richins
 Ronald Shook
 Thyrl Stapley
 Jim Stead
 Gary Underwood

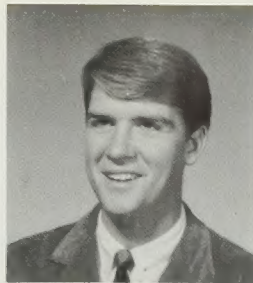
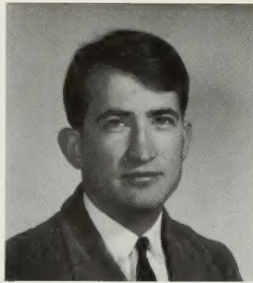

Ross Uibel
 Fred Wall
 Vice President
 Brad Weston
 Craig Wiseman
 Kent Wiseman

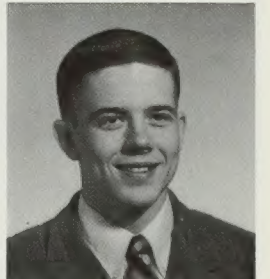
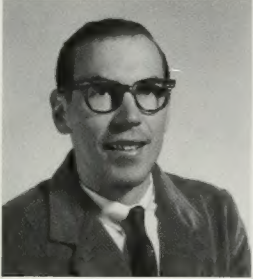

Advisor Howard Uibel pre-runs the course at the Sportsmen Cup Race.



Sportsmen and their dates explore the surrounding area of the annual Luau site.



Sportsmen gather at the Sportsmen Rock for a rabbit hunt.



SPECIAL INTEREST



A request by a Church group for folk dances to be presented at a Scandinavian dinner prompted the organization of the present BYU International Folk Dancers. From this first nucleus of fourteen couples the group has grown to a membership of 186 dancers. Each year they fulfill 90 performance obligations and in doing so appear before a total audience of over 150,000.

Besides providing an educational experience for students interested in folk dancing and developing dance skills, the group serves as a public relations unit of the university, a good will ambassador to other countries, and as a missionary tool for the Church.

Front row: Don Allen, Coreen Anderson, Darwin Anderson, Kit Anderson, Sharel Anderson, Bonnie Barker, Isabel Barlow, Carolyn Beesley, Dave Belnap, Don Benschneider. *Second row:* Jeannette Bertoch, Bill Blevins, Kent Boley, Tom Bossert, Mark Breinholt, Scott Brown, Mac Brubaker, Mike Caldwell, Mary Bee Jensen, Dwaine Goodwin, Roy Griffiths. *Third row:* Brent Chambers, Pat Child, Elaine Christensen, Melody Christiansen, Connie Clark, JoAnn Coursey, Shari Cook, Julie Corbett, Claudia Cottrell, Lynne Cowan, Janet Cowley. *Back row:* Roger Croft, Charmaine Crowder, Arthur Cummings, Tom Davis, Brent Dixon, Linda Dixon, Joyce Duffin, Sharon Earl, Bob Elton, Elizabeth Enke.

FOLK DANCERS



Front row: Toni Fabrizio, Make Farnsworth, Dwight Fitzgarrald, Paul Gertsch, Dave Gill, Fred Goode, Dwaine Goodwin, Marcia Gordon, Ron Gorrell, Kay Green, Linda Green. *Second row:* Annalee Greenwood, Roy Griffiths, Ginger Hampton, Judy Harbertson, Kristen Harbertson, Michelle Hatch, Anna Held, Trudy Henderson, Nila Hess, Janielle Hildebrandt. *Third row:* Georgia Hill, Sally Jane Hoskins, David Hsu, Carol Huber, Bruce Humberstone, Darrell Hunt, David Howe, Dale Hymas, Jim Jensen, Mary Bee Jensen. *Back row:* Ron Jensen, LuAnne Jenson, Anita Johnson, Bev Johnson, Colleen Johnson, David Johnson, Robert Johnson, Susanne Johnson, Karen Johnston, Carol Ann Jones, Richard Kearsley.





Front row: Ernie Keller, Reino Kerttula, Bill Kirkpatrick, Steve Larkin, Jeanni Larsen, Julia Larsen, Ike Leavitt, Don Lee, Lillian Lee, Ludene Lowry, Larry Lyman, Linda Lyon. *Second row:* Jeanie McAllister, Larry McCord, Melanie McEwen, Mike McGrew, Christine Madsen, Ron Marriott, Sandee Mathewson, Neldon Maxfield, Dave Mickel, Laraine Miner, Dean Mitchell. *Third row:* Bart Mortensen, Mike Mortensen, Sally Ann Nebeker, Garth Nelson, Judy Newbury, Laura Lee Nuttall, Clyde Oliphant, Taunya Olsen, Craig Olson, Ernest Olson, Beverly Packer. *Back row:* Garth Peay, Bob Potter, Ron Preston, Bob Priddis, Marque Randall, Marilyn Rappleye, Kay Reimschuessel, Leah Richardson, Alva Richardson, Chris Rickett.

This year the Folk Dancers continued a tradition of immense activity with tours to the Northwest and to California, where they performed for half an hour at Disneyland. When they were not traveling, they performed for all the major activities of the school including the opening of then new stadium, the homecoming game half-time, and the dedication of the Wilkinson Center. In addition they presented a Christmas program where they took their audience on a tour of Europe.

Their greatest attribute is that they are happy. Wherever and whenever they perform their enthusiasm and zesty spirit charms all who watch them.

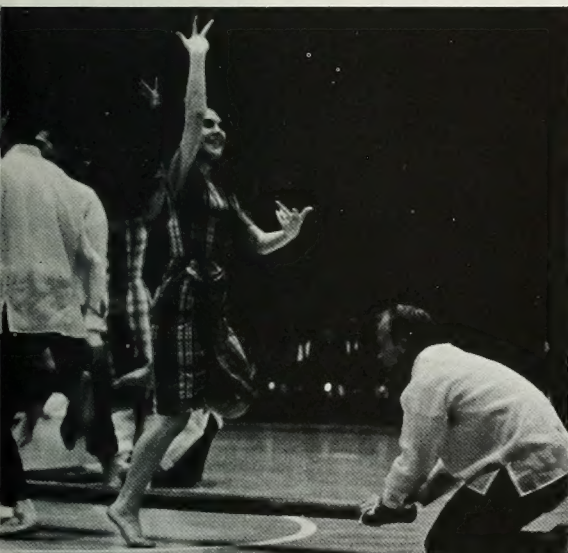

Folk Dancers perform the "Bamboo Dance" for a basketball half-time.

Front row: Charlet Robertson, Ann Robinson, Paula Rothe, Gloria Rowland, Richard Rowland, Dave Rudd, Gordon Russell, Judy Sandberg, Bill Schwab, John Shepherd, Mack Smith. *Second row:* Dan Soelberg, Ann Staples, Richard Stevens, Shirley Dee Stevens, Renae Stone, Gerry Strong, Suzi Strong, Jim Summers, Dale Thayn. *Third row:* Mike Thomas, Terry Thorne, Ann Tippetts, Terry Tucker, Karl Turley, Brent Uibel, Margaret Vance, Diane Varney, Elizabeth Vassel, Valerie Walker, Susan Ward. *Back row:* Welton Ward, Bob Watson, Valerie Webster, Joe West, Lyle West, Tom Webster, Kathy Williams, Bruce Wilmoth, Trudy Woods, Byard Wood.





BALLROOM DANCERS

Front from left to right: Carol Myers, Carol Walt, Muriel White, Pamela Gubler, Elaine Mecham, Ann Shumway, Dianne Davis. Back from left to right: Tom Armstrong, Bob Fletcher, Doug Mather, Kathie Wright Carlos Fuentes, John Smith, Jean Brimhall, Bonnie Coles, Jay Sorensen, Paulette Ostler, Robert Uzelac, Sally Jeppson, Jeff Platt, Joan Aaron, Bill Jeppson, Joyce Rathke, Neal Swann, David Call, Benjamin de Hoyos.

BYU's Ballroom Dancers, under the direction of Ben De Hoyos, took another giant step toward their goal of popularizing ballroom dancing through performance.

On campus, the group—the only one of its kind in the nation—was seen in whirling action at basketball half-time shows, at the Fieldhouse Frolics, assemblies, and put its best performance of the year in its own annual concert.

Like most professional dancing teams, the BYU Ballroom Dancers follow two styles of dance: the internationalist, and the exhibition styles. The internationalist style conforms to features which are performed exactly the same way all over the world. Exhibition style allows more liberty such as formations with steps to Latin-American, American, and other rhythms.

The group was also very popular off campus. It traveled through the Northwestern states on tour with the Program Bureau, it performed in Salt Lake City for the General Authorities of the Church, and presented several shows for local community groups.

Ben de Hoyos leads the Ballroom Dance team in a Paso Doble during the BYU-Wyoming basketball game half-time show.





Y SQUARES

Front row: Patricia McNeill, Charlene Joyce, secretary-treasurer; Patricia Howlett, Grant S. Howlett, president; Ilene Beck, Earl A. Beck, caller-instructor; Jeanette Mackley, reporter; Clayne Jensen, faculty advisor; Eileen Rieff, historian; Robert Roth, vice president. *Second row:* LaVar Walley, Jo Bowcut, David Gardner, Laurretta Faught, Michael Thomas, Donna Dixon, Roger Duce, Joy Mitchell, Anne Craner. *Third row:* Max Spatig, Ila Jean Lang, Stephen J. Burton, Carolyn Shephard, Leland L. Vincent, Kenneth Gary McCain, Natalie Gonn. *Back row:* Dick Coombs, Penny Johnson, Roger R. Myers, Leon Graham, Harold Black.

Front row: Margo Tryon, publicity; Doris Nelson, vice president of athletics; Nancy Woolf, secretary; Claudia Thompson, president; Lona Lee Christensen, executive vice president; Carol Frodsham, treasurer; Joyce Carroll, historian; Fay Alldredge, vice president of social activities. *Back row:* Hall presidents: Kathy Romm, 7C; Dorothy Olson, 7A; Aileen Ingram, 1A-B; Dianne Johnson, 6D; Linda Wilson, 6A; Sharon Richards, 6B; Patti Greaves, 6C; Nancy Sidwell, 1C; Maryjo Reed, 7D; Midge Thomas, 7B.

INTER-TERRACE COUNCIL





INTERHALL COUNCIL

Front row: Diann Ballard, Alexa Spencer, treasurer; Norma Werhaaren, first semester president; Myreel Lewis, first semester vice-president; Nanci Lewis, first semester secretary; Carol Dixon, second semester vice-president. *Back row:* Carolyn Edmiston, Leslie Munford, Jan Wallis, Karen Lutz, Leera Gordon, Nancy Lillywhite, second semester vice-president; Sister Marilyn Bolles.

Weary but happy after tubing at Timp Haven, Interhall Council members and their dates meet at the lodge to eat a steak dinner.



Inter-Hall Council is an organization composed of women's board and room housing representatives from both Helaman Halls and Deseret Dorms. The purposes of the organization were to provide unity among the halls; to allow for an interchange of ideas and enthusiasm; to provide a disseminating body for all news pertinent to the residents of board and room halls; to guide and advise individual halls in their social, cultural and spiritual activities; and to carry suggestion from residents to the housing administration.

Some of the Inter-Hall Council events held during the year were: the establishment of a housing government in Deseret Dorms at the beginning of the year, participation in the annual Housing Conference and the all-housing resident halls scholarship banquet, representation of BYU by the housing president and vice-president at the regional and national residential hall conferences, and the provision of leadership training on a council level in order to help the dorm officers to be more effective in their officiating capacities. Social activities throughout the year included a dinner and tubing party at Timp Haven, and a Christmas Party.



**WYMOUNT
TERRACE 6C**

Front row: May Anderson, social vice president; Jeanette O'Donald, vice president; Robin Hood, secretary; Judi Wolff, publicity; Mary Thompson, Bryan Thompson (on lap), John Thompson, Rhonda Brewer, vice president; Patti Greaves, president; Marilyn Anderson, culture chairman. *Second row:* Tawna Storey, Juanita Worthington, Janeal Hansen, Karen Kampsula, Kathy Malouf, Lynne Henderson, Geneva Orgill, Carol Allred, Vicki Slotte. *Third row:* Jake M. Hoyt, Linda Bryant, Pat Braddock, Tayna Palmer, Ann Millward, Ann Harris, Janet Gail Thomas, JoLynn Peterson. *Fourth row:* Suzanne Scherer, Bonnie Bodine, Jean Johnson, Sue Ann Porter, Arleta Galloway, Peggy O'Neil, Lynda Packin, Sandy Long, Brenda Phillips. *Back row:* Laurie Boyd, Rose French, Kathy Dusenberry, Suzanne Clark, Barbara Melton, Susan Clarke, Beth Robinson, Linda Hall, Ellen Parkin.

Front row: Jutta Manos, Doris Paterson, Beth Wallace, Susie Leefeldt, Linda Tucker, Sharon Smith, Carolyn Baker, Norma Jean Madsen, Ann Staples, Judi Underwood. *Second row:* Jeannie Stayner, Sharon Gould, Susan Worlton, Leilani McTague, Sue Saur, Monica Moran, Rita Fretwell, Virginia Brockbank, Andrea Maxwell. *Third row:* Dana Cram, Phoebe Yazzie, Sherril Dennison, Danita Boye, Kathy Barton, Karen Sorensen, Phyllis White, Peggy Wyche, Mary Kaye Potter. *Back row:* Elsyne Hinckley, Kris Vause, Janie Culley, Dina Skousen, Kathy Schelendorf, Pat Nichols, Robyne Horton, Cheryl Cornwell.

DESERET DORMS Q3



HOUSING



MERRILL HALL HR1

Front row: Barbara Smith, Linda Swenson, Jeannine Van Dyke, Diane Smith. *Second row:* Lois Thompson, Susan Cripe, Diane Erickson, Lynne Stewart, Margo Webb, Susan Smurthwaite, Patrice Heath, Candace Foutz, Karla Yancey, Karen Murdock, Nancy Tangren, Marilee Neighbours, Diane Gill. *Back row:* Linda Bradshaw, Kay Fryar, Janet Dahl, Vicki Johnson, Margie Rector, Jon Walthuis, Mary Ann Swenson, Shauna Hoppes, Sherri Larth, Lyn Enger, Alexa Spencer.

Front row: Marsha Jones, Judy McCall, Karen Long, Kay Ann Bowers. *Second row:* Bernie Babbel, Diane Sutton, Margaret Ann Smith, Karen Andrews, Ann Simmons, Shannon Snyder, Renee Andersen, Margie Ruth Winn, Ann L. Collins, Marilyn K. McInnis, Pat Phelps, Susie Donn. *Back row:* Janet Thorpe, Helen Serrine, Valerie Twelves, Marie Spilsbury, Carole DeGraff, Jacque Campbell, Mavis Molto, Judy Pruden, Carol Thornton, Kay Christopherson, Ardie Kunz, Diane Stone.

MERRILL HALL HR2





Front row: Phyllis Nuttall, Anita Mattingly, Jennifer Vanderstek, Janene Barker, Anita Rodriguez. *Second row:* Ann Cansler, Diane Dethloff, Francine Van Rensselaer, Karen Beecher, Janice Cook, Joanne Basinger, Sheryl Lundquist, Karie Cannon, Susan Behrens, Mary Rumpf, Kenna Webb, Sandra Slink, Jerry Shafer, Selma A. Shingleton, Suzanne Kershaw, Marie Hodson, Sharyn Cook. *Back row:* Sue Thompson, Diane Peterson, Cheryl Zesiger, Sandy Reeves, Nita Jean Thulin, Kathie Annette Kowalske, Gloria Johnson, Karen Hick, Carol Brigham, Queenie Richardson, Marilyn Moody, Sue Duffin.

MERRILL HALL HR3

Front row: Kaye Todd, Mariel Manwaring, Helen Bandley, Marion Boisot, Becky Nielson, Neddy Memmott. *Second row:* Susan Clark, Caye Tidball, Michele Whalan, Paula Cottrell, Nancy Waters, Rhondda Cutts, Elaine Buhler, Jeanne Bryan, Carol Ann England, Ellen Roundy, Linda Olson, Diana Smith, Tamara Merrill. *Back row:* Patricia Evans, Gail Richardson, Linda Gwynn, Linda Torbet, Martha Burton, Lorna Reed, Sylvia Butler, Jacqueline Kay Warner, Sherrie Cox, Nanalee Larsen, Jeanette Robinson, Margo Bird.

MERRILL HALL HL1



HOUSING



MERRILL HALL HL2

Front row: Caryn Caldwell, Diann Ballard, Janice Work, Karen Smith, Colleen Grant. *Second row:* Mary Brown, Carol Hartman, Susan Myler, Chris Roberts, Janet Gould, Patricia Markham, Susanne Stuck, Joann Alder, Candiss Cooper, Judy Burett, Petie Simons, Thelma Tamura, Melva McFarlane, Camille Bastian. *Back row:* Cheery Cluff, Sharon Smethurst, Joy Russell, Janie Myers, Janet Jacobs, Candy Bahhel, Dorothy Weiss, Linda Barfuss, Pati Hambrick, Geri Harris, Sue Williams, Carol McDonnel, Sandy Honeycutt, Joyce Thatcher, Kathie McMullin, Mary Ann Collins.

Front row: Marsha Cerny, Karen Jensen, Brenda Blalock, Susan Ajak, Sharon Roylance. *Second row:* Andrea Watkins, Sherry Miller, Doris Mousley, Maureen Wilcox, Alice Anne Brunt, Beverly Johnson, Jennifer Dillman, Darlene Anderson, Marylinda Jenkins, Judy Boque, Janis Leventon. *Back row:* Kathy Pong, Cheri Maughan, Connie Piggott, Holly Neville, Sande Ferrin, Linda Maughan, Ann Bridwell, Robyne Horton, LilliAnn Arp, Linda Conrad, Linda Bishop.

MERRILL HALL HL3





BR-1—*Front row:* Leon Rienhart, Bob Anderson, Ellsworth Webb, Sister Smith, Sidney K. E. Leong, Albert H. Brown, Dave V. Brough. *Second row:* Saeed Samiee-Esfahani, Jerry Foutz, John Hudnor, James B. Heath, John David Shields, Craig McBride, Thomas G. Harlow, Harold D. Young, John Lamphiear, Bob McCleallan, Coug Conger, Don Adams, Dan L. Southworth. *Back row:* Donald L. Billingsley, Craig T. Olson, David C. Kratzer, Tom M. Taylor, Bill Atkins, Kenneth Curtis, Loren Westenskow, Alan S. Hall, Paul Westbrook, Keith Allred, Craig Hale, Paul Spendal, Craig Bill.

HINCKLEY

HALL BR1

HINCKLEY

HALL BR2

BR 2—*Front row:* Stephen Jensen, Eric Smith, Ray Keddington, Sister Smith, Chris Monson, Bud Wieser, Fred Farmer. *Second row:* Alfred Randall, Paul Rand Greaves, Alan H. Arnesen, Jan T. Bennett, Len Renick, Darwin L. Visker, Kirk Anderson, Steve Brooks, Phillip Hudson, Eric M. Broadbent, Randell Ferron Gardner, Morgan Lynch, Dennis Schade. *Back row:* Marlyn Lewis, Roger Toronto, Douglas Fay, Dale Robertsen, Cal Freeman, Robert Kohler, R. Moses Hudson, Bruce G. Ellis, Gordon Moore, Clark Jenkins, Doug Wursten, Leland Gibbons, Larry Stephenson, John Komar.



HOUSING



HINCKLEY

HALL BR3

BR 3—*Front row:* Kent H. Price, James B. Kelly, David Conley, Sister Smith, Thomas Turner, Charles Ellsworth, Ben Brossard. *Second row:* Carl Wilson, Terry John Stephenson, Phil Judson, Calvin Harris, Dave Oak, Roert Buckner, Douglas P. Sibley, Grant Shuman, Ross C. Brown, David Eliason, Glenn Maguet, Dan Buchanan, Forest C. Ward, Jim Lindsay, Dennis Bangerter, Chris Bailey. *Back row:* Noel Zaugg, David Haring, Brent Martin, Dennis Fairbourn, Ken Polly, John Hawkins, Gary Jones, Paul Ahlstrom, Alan Jorgensen, Fred Fleming, Doug Livingston, Larry McCoy, Jeff Hyde, Bob Sorensen.

BL 1—*Front row:* Gerald G. Harshberger, Gary K. Allen, David C. Hoopes, Sister Smith, Lyall Ace Ferrier, Kent Pocock, Ray Palmer. *Second row:* Arthur Burnah, Ken Bousfield, Michael T. Palmer, James Anderson, James Bailey, Terry Oakes, Tom Higbee, Ed Nations, John C. Corless, Charles V. Neumu, Jim Kinimaka, Brent T. Paker, Eric G. Loveless, Steve M. Sidwell, Ralph L. Huntzinger. *Back row:* Rafael Vinas, Glenn Hill, Bill Hatch, Mike Caldwell, Gregg Pratt, Mike Crane, Randy Corbin, Gerrit Dirkmaat, Russell Burch, John Denny Lambert, Bill Nichols, Steve Crump, Duane Benson, Don C. Redd, Robert Forrester.

HINCKLEY

HALL BL1





BL 2—*Front row:* Arthur J. Schomas, Stephen Badher, Warren Dastrup, Sister Smith, Sidney K. E. Leong, Mike Ahlstrom, Gerald C. Harshberger. *Second row:* Steve Allen, Dennis Roundy, Steve Rasmussen, Gravel Little, Robert J. Jensen, R. Brent Olson, Stephen M. Udall, Clinton Archibald, Randy Walker, John Dilg, Mitchell W. Hunt. *Back row:* Gunther R. Holmes, Faris Wheel, Jim Wallis, Curtis Johnson, Manuwai Davis, Dennis Groome, William Joseph Dilg, Terry Mitchell, Bradley Wert, Melvin Ray, Ken Reading, Norm Phillips.

HINCKLEY HALL BL2

HINCKLEY HALL BL3

BL 3—*Front row:* Jeff M. Alder, Ron Webster, Gary Waldon, Sister Smith, Dick Phillips, Terry Olson, Darrell Jones. *Second row:* Edgar Giles, Patrick Simiskey, Farrell E. Holmes, Rick Whitney, Wynn Randall Witman, Jim Hancock, Mark Jasinski, James Cartwright, Brent Schulthies, Tom Peterson. *Back row:* Doug Pulley, Jerry Ashton, Paul Gertsch, W. Graig Thompson, Joe Baird, Randy Lund, Howard Bristol, Bruce Beckstrand, Frank Dent, Lynn Child, Larry Painton.



fine arts



Camelot—photograph by Helio Gonzalez.



FRANKLIN S. HARRIS

FINE ARTS CENTER

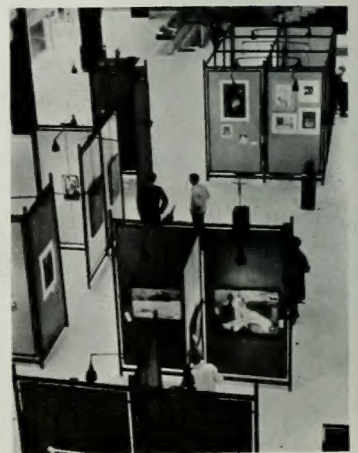
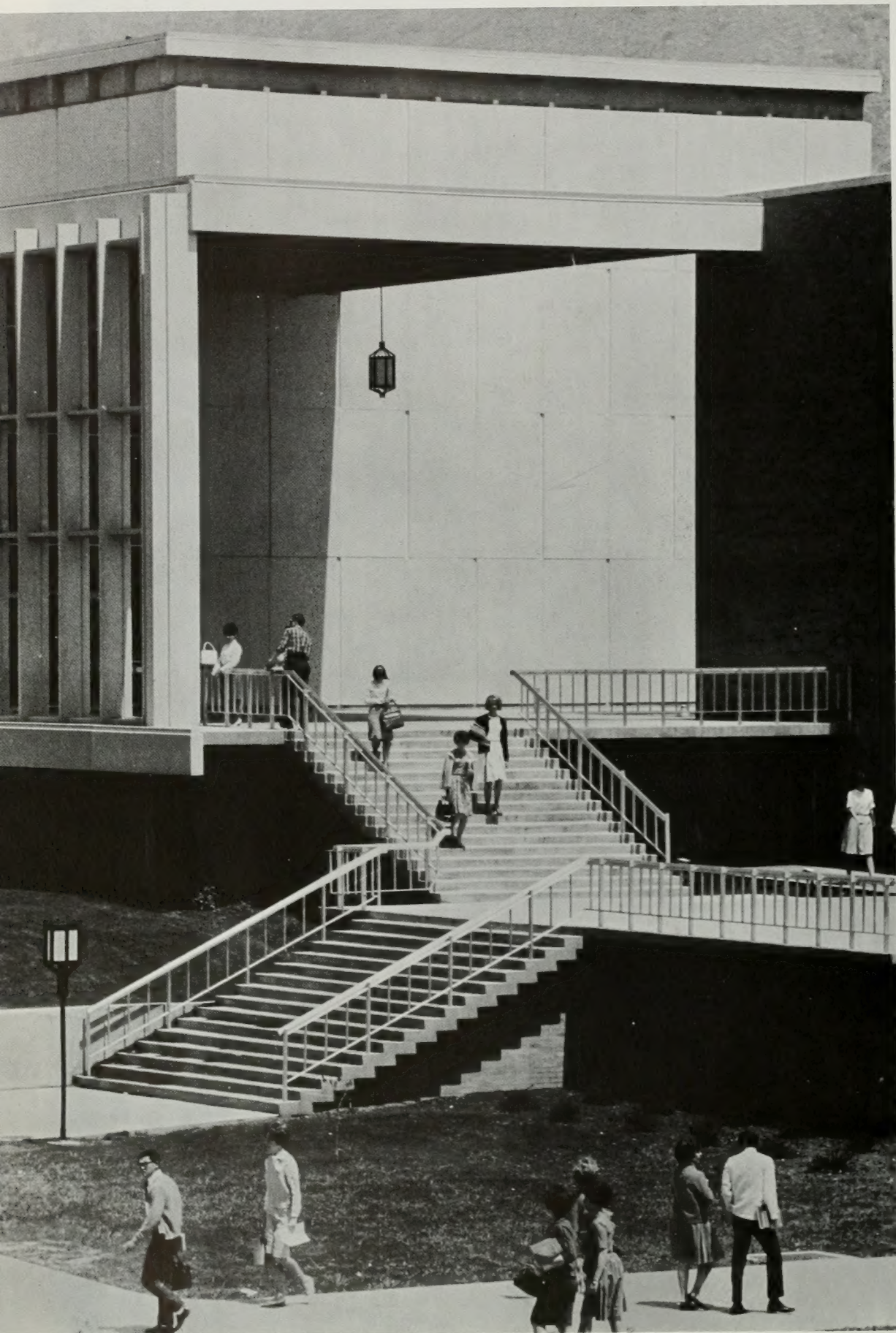

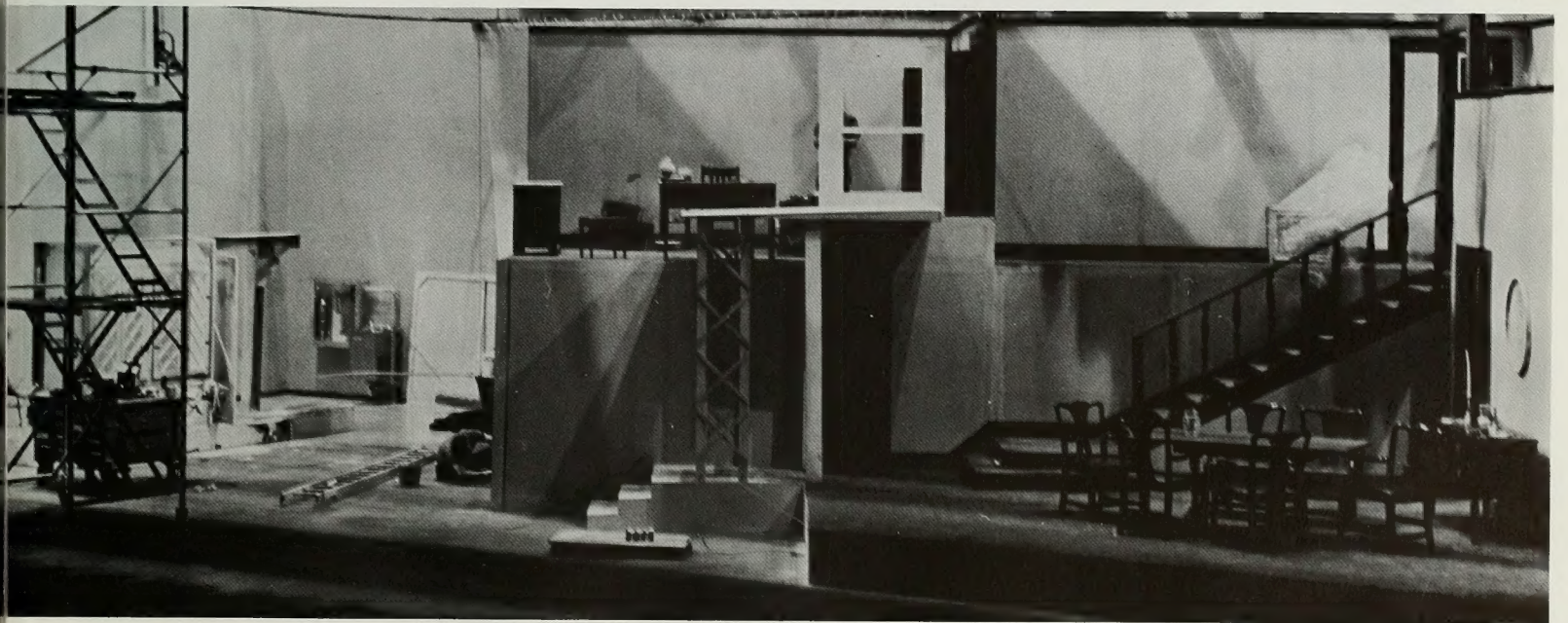



LYCEUMS

Climaxing the 1964-65 BYU-Community Concert Lyceum series of outstanding concerts was the May 3 appearance of the world-famous Chicago Symphony Orchestra (above) under the direction of Jean Martinon. Jaime Laredo (below), young Bolivian virtuoso, opened the Lyceum series October 12 in the Smith Fieldhouse. Mr. Laredo is the youngest artist ever to win the coveted Brussels competition.



Shirley Verrett, (below) young mezzo-soprano, appeared in concert on the Lyceum series November 16.



Distinguished European guitar duo of Ida Presti and Alexandre Lagoya (above) appeared in concert March 25. The duo is one of the most highly-rated husband and wife teams in classical music today. The Bach Aria Group (below), comprised of soprano Eileen Farrell, tenor Jan Peerce, alto Carol Smith, baritone Norman Farrow, flutist Julius Baker, oboist Robert Bloom, cellist Bernard Greenhouse, violinist Oscar Shumsky, and pianist Paul Ulanowsky, performed on the Lyceum series March 1.



EXPERIMENTAL THEATRE

Frederick Schiller's, *Mary Stuart*, a dramatic story of the famous conflict between Mary, Queen of Scots and Queen Elizabeth of England, unfolded upon the stage of the new experimental theatre for its grand opening February 10-11. Directed by Morris Clinger, the production starred Sondra Read as Mary Stuart and Jean Jenkins as Queen Elizabeth. Other cast members included Maxilyn Capell, Tom Jenness, Neil Clements, Merrill Frost, John Adams, Ken Young, Neldon Maxfield, Neil Davis, Richard Payne, Brent Pickering, Tom Powell, and Dick Smith.



At a confession before Lord Burleigh (Merrill Frost) and Sir Anias Paulet (Tom Jenness) Queen Mary (Sondra Read) say "I am willing to give up my throne if it means saving the life of my friends."

"But my dear Queen, you have such grace and power, you must remain Queen of England," says the Earl of Leicester (Ken Young) to Queen Elizabeth (Jean Jenkins) in an effort to flatter her and win her hand.



Lord Burleigh (Merrill Frost) steps out of his serious role and seems to say "I am less of a devil now."



READERS' THEATER



The cast in performance of "Five Finger Exercise."

February 11, 12, and 15 were the days the Reader's Theatre presented in interpretive drama, *Five Finger Exercise*. Written by Peter Shaffer, the play was a modern English drama of unusual psychological impact. The cast, directed by Dr. Preston R. Gledhill, included Dean Bitter, Stanley Porter, Mae Flegg, David Call and Vicki Wentz.

ARNOTT'S MARIONETTES

Professor Peter Arnott's marionette Phaedra from the French classic of the same name.

Peter Arnott's Classic Marionettes performed on the BYU campus March 12-13. Professor Arnott, an author, artist, and lecturer, presented his marionette actors in Sophocles' *Oedipus the King* and Marlow's *Dr. Faustus*. Designed to create various types of formal drama, the Marionette Theatre has operated in the United States and Canada since 1958.





Galileo (Ivan Crosland) at the inquisition to determine if he is guilty of breaking a promise not to teach Copernican doctrine.



The world is seen by Galileo for the first time as he looks through his telescope.

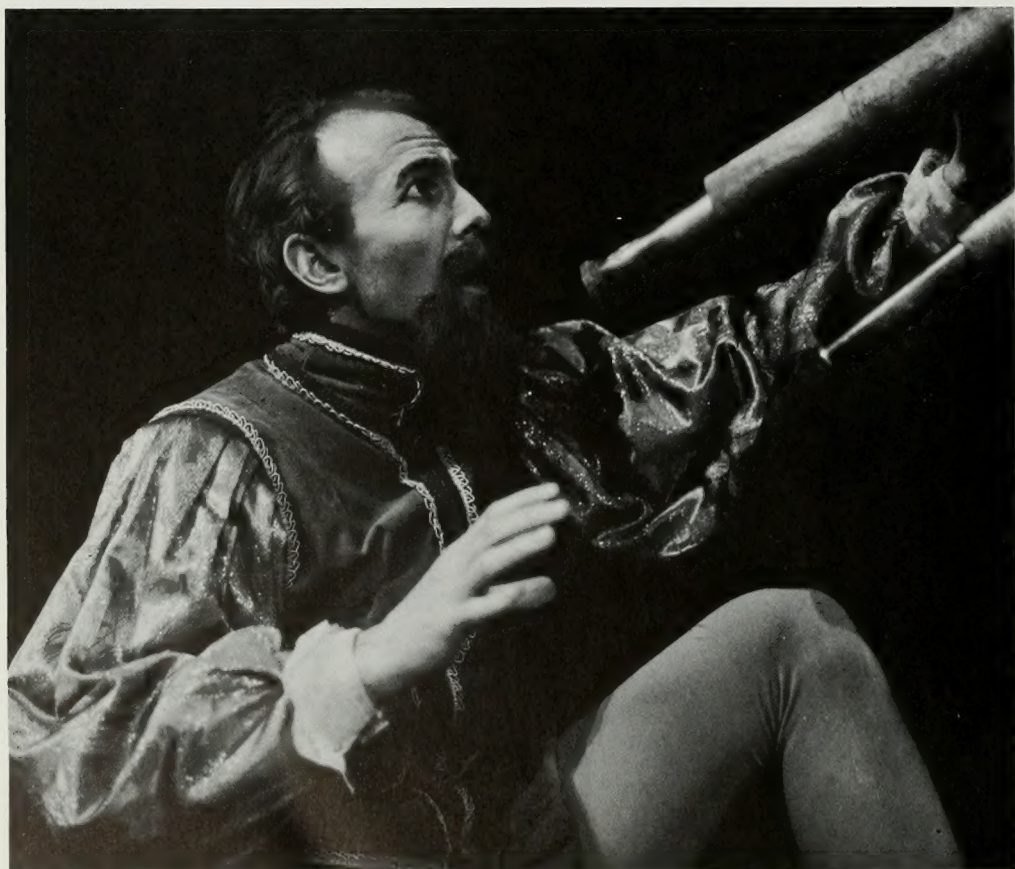

LAMP AT MIDNIGHT

Dramatizing Galileo's struggles, Barrie Stavis's *Lamp at Midnight* was the first play to be presented in the new Drama Theatre in the Harris Fine Arts Center. Dr. Harold I. Hansen, Chairman of the Dramatic Arts Department, directed the cast of nearly fifty actors and sixty-five students. Mr. Stavis, the author, visited the campus for three days to assist in the production and to be a guest lecturer.

The sets for the play were non-representational and lent themselves to timeless, universal themes. There was a series of ramps and steps which emphasized the actor rather than the setting. The set was un-enclosed and featured warm earth colors on the steps and ramps. Lights were used to set the mood and to focus attention on the characters and action.

All costumes for the production were adaptations of authentic 17 Century clothing. The church vestiments worn by the play's monks were very close to the originals.

Leading roles in the play were convincingly portrayed by Ivan Crosland as Galileo; Michele Mitchell, Galileo's daughter; Neal Barth, Sagredo; Jack Sederholm, Prince Cesi; Charles Metten, Pope Urban VIII; and Dean Davis as Cardinal Robert Bellarmin.



Galileo shows his telescope to the academy.

Galileo returns to his daughter after his trial by the inquisitors.





SKIN OF OUR TEETH

The refugees from the town come seeking shelter at Mr. Antrobus' home from fear of destruction by the ice that is engulfing the city during the ice age and from the lack of fuel available to keep them warm.

Thornton Wilder's Pulitzer Prize-winning play, *The Skin of Our Teeth*, was presented at BYU in the Drama Theatre with showings from February 22 to February 27. Classified as a "cockeyed fantasy" by director Charles Metten, the play was a comic presentation of the average American at grips with his destiny.

The comedy revealed the story of the Antrobus family, representing mankind, and took the audience on a time trip that showed how man has repeatedly escaped from threatening destruction by "the skin of his teeth."

Major roles were portrayed by Carol Lynn Wright, Dan Staples, Michele Priebe, Glen Varney, Stefenee Nielsen, and Eleanor Brough. By using a circus type staging, the players were allowed to step out of their roles and speak directly to the audience, even to complain about the lines assigned to them.



"I accept the nomination" replies Mr. Antrobus (Dan Staples) at the presidential convention in Atlantic City as Mrs. Antrobus (Carol Lynn Wright) beams.



Col. Purdy (Bill Layne) calls Capt. Fisby (Gerald Pearson) for a progress report at a critical moment.

The Drama Department presented *Teahouse of the August Moon* in the Drama Theatre March 24 to March 31 under the direction of Albert O. Mitchell. Written by John Patrick, the play was an enchanting satire on the East meeting the West, according to Harold I. Hansen, Chairman of the Dramatic Arts Department. The plot pursued the career of an Army of Occupation officer stationed in a remote village in Okinawa. It was his duty to teach democracy to the natives, but within a few days Captain Fisby found himself the owner of a "Grade A" Geisha girl, Lotus Blossom.

Michiko Whipple (Lotus Blossom), a native of Japan, was selected for her part in the production because of her unusual training as a Geisha, as well as for her talent in drama. Other major characters were Kent E. Nelson (Sakini), Bill Layne (Col. Purdy), Gerald Pearson (Captain Fisby), Annette Maeda (Miss Higa Jiga), and Fred Stout (Captain McLean). The play included a total of fifty characters, and all of their costumes were authentic.

TEAHOUSE OF THE AUGUST MOON

The ladies' League for Democratic Action demand, through interpreter Sakini (Kent E. Nelson) that Capt. Fisby arrange for them to receive training in the Geisha art.





Arthur receives Lancelot after his victory in the tournament.

Arthur (Duane Huff) discovers that Lancelot (Alan Ord) and Guenevere (Holly Gudmundson) are in love.

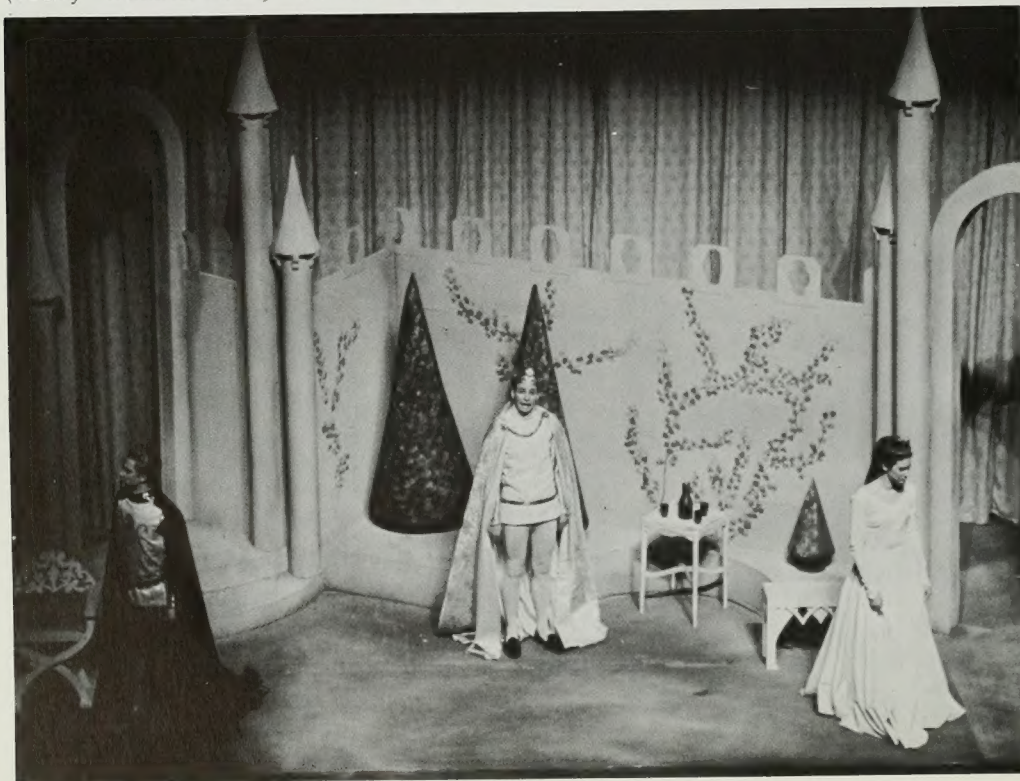

CAMELOT

The romantic adventures and wondrous delights of medieval England's King Arthur and his Knights of the Round Table were told as Brigham Young University staged the famous Broadway musical *Camelot* by Lerner and Loewe. Under the direction of Dr. Harold I. Hansen, the play was presented March 3-6 and 8 in the Concert Hall of the Fine Arts Center. Central figure in the musical was King Arthur (Duane Huff), the son of a duchess, raised as an orphan ignorant of his royal birth, and educated by the wizard Merlyn (Charles Curtis.) Arthur made good his inheritance to knightship when he drew the sword Excalibur from the stone and became a wise ruler with dreams of creating a utopia in Camelot. Arthur's dream was shattered with the tragic overthrow of his kingdom due to the misconduct of his wife Guenevere (Holly Gudmundson) and Lancelot (Alan Ord), and by Arthur's unworthy son Mordred (Kay Smith).

Others in the cast were Neal Barth, Jed Nolan, Charles Soelberg, Gary Allen, Blaine Lee, Gordon L. Ridd, Patsy Christian, Stan Christensen, Dean Mitchell, Rod Anderson, Dean A. Davis, Randall Lund, Frances Anne Smeath, Sheryl Jamison, Charles Brown, David Henson and more than 50 singers and dancers who composed the lords, ladies and knights of the Court of Camelot.

Choral director was Brandt Curtis with Richard Ballou as conductor of the orchestra. Nine sets for the musical were designed by Charles Henson. The technical director was Robert Struthers and Linda Hatch supervised the choreography.



The tumblers provide entertainment for the Court at the celebration before the tournament.

In his search for the Questing Beast, Pellinore (Neal Barth) stumbles upon Camelot's May Day celebration and decides to stay for awhile.

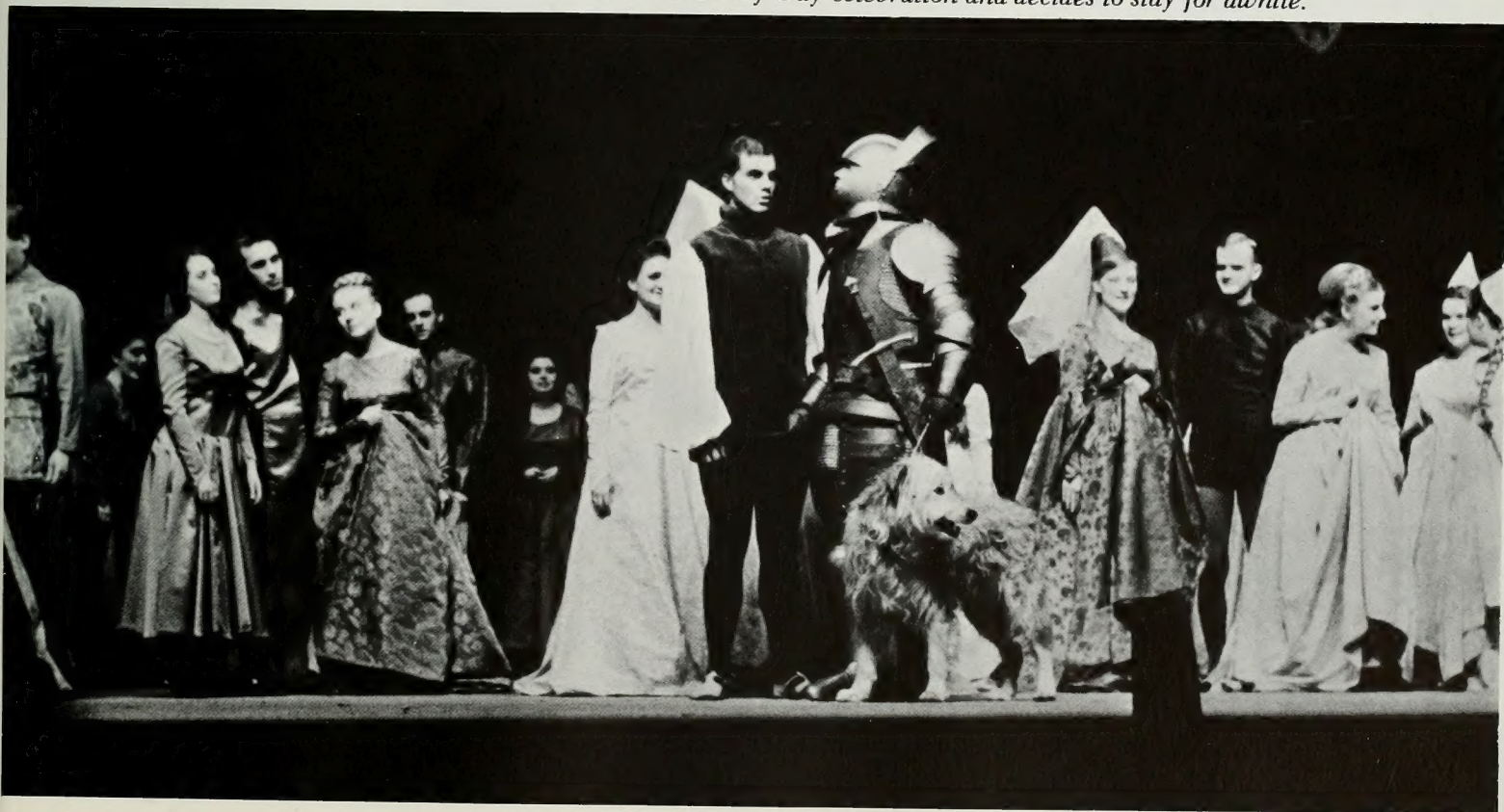



MIRACLE WORKER

Annie Sullivan (Joyce Tolman) struggles with the child Helen Keller (Ann Bramall) to teach her a much needed lesson in manners and discipline that her parents have failed to teach her because they feel sorry for her.

One of the most magnificent people to come out of our time was Helen Keller, who overcame the inhibiting forces of blindness and deafness to become an influential personality of humanity. William Gibson captured the early part of Helen's dramatic struggle in *The Miracle Worker*. Annie Sullivan, played by Joyce Tolman, was the instrumental person who brought light into Helen's world of darkness and silence. Her desperate battle was vividly portrayed in the play, leaving one questioning who really was the heroine of the story, Helen, played by Ann Bramall, or her teacher, Miss Sullivan.

The Miracle Worker, under the direction of Preston Gledhill, brought Brigham Young University's theatre season to a climatic close May 12 to May 16.



Helen discovers for the first time that her doll has eyes just like her own.



Left to right: Suzanne Jeppson, Patricia Peterson, Dellane Jessop, William Homer, Diane Owens, Jan Tyler, Jim Finch, David Crockett, Marie Tyler, Helen Gardner.

GEMISCHTER KAMMERCHOR

MADCHEN KAMMERCHOR

Front row: Jean Blazer, Elizabeth Rice, Katherine Rich, Joan Porter, Camille Bastian, Charlotte Bingham, Dorothy Behling. *Back row:* Bonnie Wauper, Linda Barrett, DeAnne Brown, Ruth Halliday, Sheryl Raner, Gayle Groo, Christine Wright, Patricia Richards, Juling Hart.

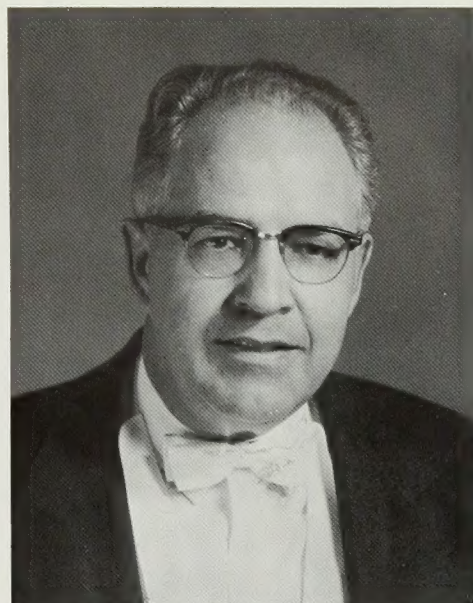

Dr. J. R. Halliday, Director

The Mädchen Kammerchor and Gemischter Kammerchor were formed in September of 1964 for the purpose of acquainting the American public with German vocal music and to serve as ward choirs for those participating in the Semester in Salsburg program. Concerts were given by the choirs throughout Europe in an effort to familiarize the people with American folksongs as well as singing the native songs of the country. Before leaving for Salsburg, the groups performed at various functions in the Provo area.



Seated: Susan Smith and Diane Perry, soloists. *Front row:* Claudia Soelberg, Susan Westover, Leslie Sheperd, Gwyn Howell, Ruth Ann Ricks, Lynn Blackman, Sheryl Jamison, Linda Steimle, Clare Johnson, Sheryl Green, Cheryl Klingler. *Second row:* Kathleen Perry, Carole Munson, Holly Gudmundson, Melva Lee Allred, Susan McBride, Sonia Richardson, Andrea Bowers, Cheryl Lee Olsen, Teresa Farr, Elizabeth Gammell, Ariel Bybee. *Third row:* Carlos Gonzalez, Howard Johnson, David G. Williams, Paul Broadhead, Daniel R. Knudsen, Paul Toscano, Larry Hunt, Gordon L. Ridd, Alan J. Ord, Carl D. Stevens, Keith Rowby. *Back row:* Larry R. Christy, Peter A. Armstrong, Thomas Stosich, Michael L. Higgins, Charles Shipp, Steven C. Lemon, Randall Lund, Richard Justis, Walter B. Rudolph, Gorden Everard Mills, Clyde Dart Oliphant, Gary Fisher.

OPERA WORKSHOP



Brandt Curtis, Director

Opera, a kind of highbrow variety show, is a sign of a community's cultural maturity because of the complexity of its production. This cultural status was brought to the BYU campus by the Opera Workshop which was designed to give students a greater appreciation and experience in the field of opera.

Under the direction of Brandt Curtis, the Workshop produced four operas this year. Of the four, *Tosca* was the major production which combined student and faculty efforts. Other presentations of the season were *Ameila Goes to the Ball* and *A Game of Chance*, two one act operas, and *The Bartered Bride* which ended the season.

The move to the Harris Fine Arts Center expanded the potential for better productions because of the new facilities which were specifically planned for the opera such as a large stage, dressing rooms, and an orchestra pit that can be raised or lowered to the desired height.



Cavardossi (Gary Fisher) and Tosca (Ariel Bybee) meet in the chapel.

Acclaimed as one of Puccini's greatest operas, *Tosca*, Sardou's tragedy of passion and revenge, was presented by the BYU Opera Workshop from February 8 through February 13.

A favorite among opera lovers, the opera featured two separate casts, each performing two nights. On Monday and Friday nights the faculty cast included Margaret Woodward starring as Tosca, Brandt Curtis as Cavardossi, Maughan McMurdie as Scarpia, Ralph Woodward as Sacristan, and two students - Allan Ord as Angelotti and Daniel Knudson in the role of Spoletta.

Thursday and Saturday nights featured an all-student cast with senior Ariel Bybee as Tosca, Gary Fisher as Cavardossi, Noel Twitchell as Scarpia, Gordon Mills as Sacristan, Duane Huff as Angelotti, and Charles Shipp in the role of Spoletta.

The BYU Symphony Orchestra, which played for all performances, was conducted by Lawrence Sardoni, and both casts were directed by Brandt Curtis.

Cavardossi (Brandt Curtis) is taken to the torture chamber.

TOSCA



A CAPPELLA CHOIR



Dr. Ralph Woodward, Conductor

Photograph by BYU Photo Studio.



A CAPPELLA CHOIR PERSONNEL

OFFICERS

Dennis Miner, president
 Christina Politis, secretary
 Michael Moody, publicity chm
 Elaine Mecham, social chm.
 Shirley Smurthwaite, dress co-chm
 Bill Kellogg, dress co-chm
 Emeren Reeder, historian
 Richard Anthony, stage manger

Carol Ann Torsak
 Gloria Van Dyke
 Andrea Watkins
Altos
 Bonnie Fae Anderson
 Ilene Andrus
 Kathe Callister
 Ellen Carbine
 Linda Coburn
 Trudy Davidson
 Gayle Groo

Sopranos

Patricia Cambell
 Kathie Cannon
 Janice Clark
 Marie Denning
 Elizabeth Gammell
 Beth Groberg
 Gwyn Howell
 Karen Humphreys
 Elaine Mecham
 Jeanette Nicolayson
 Cheryl Lee Olsen
 Karen Ottesen
 Claudia Peacock
 Janelle Riding
 Cheryl Roestenburg*
 Karen Smith
 Shirley Ann Smurthwaite

Pamela Harrison*
 Linda Jensen
 Arlene Jones
 Shauna Knight
 Jolane Laycock
 Linda Marx
 Heidi McKenzie
 Carolyn Olsen
 Christina Politis
 June Stoddard
 Nancy Wilcox

Tenors

Richard Anthony
 Dave Bowers
 Paul Broadhead
 Wayne Cable
 Douglas Curran

Richard Farr
 Bill Kellogg
 Terry Lamoreaux
 Clyde Luke
 Wallace McCloy*
 Roger McFarland
 Michael Moody
 Brent Peterson
 Martin Rasmussen
 Donald Wescott
 Rulon Wistesen
Basses
 Lee Bahr
 Karl Barton
 Richard Clement
 Tom Higbee
 Bob Keeler
 Nelden Maxfield
 Roger Miller*
 Dennis Miner
 Gary Poore
 Gordon Ridd
 Dale Robertson
 Theron Robeson
 Nick Shumway
 Lynn Shurtleff
 James Smith
 Ron Wickman
 *Section Leaders



ORATORIO CHOIR

Scott Halladay, president
James Jenkins, vice-president
Elaine Denkers, secretary-treasurer
Fae Bartholomew, social chairman
Ralph Monson, social chairman

Photograph by BYU Photo Studio.



Dr. Ralph Woodward, Conductor



ORATORIO CHOIR PERSONNEL

Sopranos
 Avery, Joyce
 Barney, Linda
 Baugh, Judy
 Belt, Doris
 Doyle, Betsy
 Brashear, Dawn
 Brashear, Marilyn
 Call, Diane
 Call, Lois
 Chapman, Lynette
 Denkers, Elaine
 Dinger, Marilyn
 Dixon, Lillian
 Ebeling, Nina
 Erickson, Jennifer
 Ellis, Mary Elizabeth
 Fullmer, Lucille
 Gibb, Michael
 Gifford, Jeanie
 Goodson, Carol
 Hanks, Nancy G.
 Hicks, Diana
 Judd, Julie
 Johns, Martha
 Kidd, Sandra
 Killion, Jonell
 Lowham, Janice

Merrill, Kathleen
 Nelson, Pat
 Packer, Marita
 Parker, Karen
 Pilker, Marda
 Poole, Pamela
 Reber, Ruth
 Rose, Pamela
 Schreiner, Merlene
 Smith, Nancy
 Whipple, Sandra
 Wright, Barbara Jo
 Young, Sylvia

Altos
 Andersen, Bonnie
 Baer, Bonnie
 Balmforth, Sheila
 Barrett, Margaret
 Bartholomew, Fae
 Bates, Carol
 Bingham, Joyce
 Braeshear, Carol
 Carrigan, Ann
 Clark, Jill
 Cook, Kathryn
 Culbertson, Catherine
 Engeler, Elma
 Faulkenham, Kaaren

Haws, Elaine
 Higginson, Alzind
 Hillard, Diane
 Hunt, Linda
 Keeler, Claudia
 Kemp, Shari
 Lewis, Wynette
 Knowlden, Pauline
 McBride, Leora
 Philps, Reola
 Pickering, Anne
 Reed, Beverly
 Rhoton, Trudy
 Rockwell, Bonnie
 Roland, Elizabeth
 Rose, Doretta
 Sagers, Carolyn
 Sharpe, Mary Anne
 Shurtleff, Lou Jean
 Stapley, DeAnna
 Taylor, Tanya
 Thatcher, Nila Rae
 Thompson, Kaye Starr
 Thornhill, Loahanna
 Tuss, Cynthia

Tenors
 Alers, Perry
 Alldredge, Antoine

Barton, Bordon
 Birch, Glenn
 Blanchard, Kendall
 Call, William
 Eastman, V. David
 Harding, F. Jay
 Hoggan, Wesley
 Housekeeper, Arlen
 Jenkins, James
 Murphy, William
 Peterson, James
 Roberts, Stephen K.
 Sampson, D. Paul
 Schreiner, Lawrence
 Severe, Kent
 Shawcroft, Curtis
 Stewart, Keith
 Tucker, Terry
 Wilkinon, John C.

Bass
 Ahlstrom, Paul
 Allen, John
 Ballard, Lynn
 Ballve, Bill
 Call, Dale
 Carroll, Raymond F.
 Collins, John
 Goulding, Lee

Griggs, Wilford
 Hale, E. Lee
 Halladay, Scott
 Hansen, Charles
 Hawkes, Brent
 Hindemarsh, Doug
 Hutching, David
 Humphery, Tim
 Jamison, Kent
 Jamison, Lowell
 Jensen, Don
 Johnson, Kim
 Kerr, Gary
 Kest, David
 Larsen, Robert
 Mace, Marlow
 Miller, Stan
 Miller, Vince
 Monson, Ralph L.
 Moore, Garth R.
 Nunn, Robert
 Shedd, Robert
 Tanner, John
 Teachout, Rod
 Wood, Robert





Maughan McMurdie, Conductor

UNIVERSITY CHORALE PERSONNEL

Sopranos

Arnone, Lynda
 Avery, Mary
 Barker, Linda
 Bennett, Carole
 Boren, Paulette
 Brennan, Phyllis
 Bronson, Margaret
 Brown, Amanda
 Brown, Janice
 Byers, Bonita
 Cass, Barbara
 Christiansen, Sandra L.
 Darling, Suzanne
 Dickey, Rita
 Diercksen, Barbara A.
 Dohner, Mary
 Drury, Monteen
 Dunlap, Virginia
 Faulkner, Linda
 Felshaw, C. Elaine
 Fricke, Margolee
 Glover, Ladawn
 Hammond, Shauna
 Hatch, Susan
 Holty, Carol L.
 Hunsaker, Camilla
 Jensen, Diane

Jensen, Gayle
 Krey, Keena
 Larson, Susan
 Lundgren, Marilyn
 Maughan, Karen
 Maxfield, Nadine E.
 McClellan, Luanne
 McEuen, Margaret
 McInnis, Kathleen L.
 McIntyre, Ordella
 Meyer, Cheryl
 Miller, Orlean
 Miller, Linda
 Nelson, Virginia
 Nissen, Penny
 Nuttall, Kathleen L.
 Pearson, Nancy
 Pierce, Kathleen
 Pike, Francine
 Pickard, Ethelyn E.
 Potter, Nancy
 Price, Sharon
 Redd, Cynthia
 Reese, Linda
 Rolf, Jacqueline
 Rounds, Carolyn
 Rytting, Clydene
 Schofield, Abby E.

Severe, Marti
 Smart, Lynda
 Smith, Anita
 Strong, A. Corrine
 Taylor, Trudy
 Thomas, Sheri
 Tonks, Kathleen
 Walton, Vernie
 Weaver, Ruth
 Welcker, Michelle
 Wheeler, Judy
 Whitehead, Marjorie M.
 Wilde, Sherrie
 Wolfley, Jerry
 Wright, Winifred
 Wynder, Norma
 Hall, Marilyn
 Budge, Phyllis
 Burtenshaw, Trudy
 Davis, Barbara
 Gjerisch, Marie
 Hales, Janice
 Harper, Ardith
 Hope, Vanita
 Lyall, Pamela
 Marcinkiewicz, Halina
 Nethercott, Pamela
 Phillips, Virginia L.

Robinson, Martha
 Samuel, Janet
 Simper, Pamela
 Tebbs, Linda
 Walker, Ruth
 Wynder, Deanna
Altos
 Andrews, Karen
 Armstrong, Kathryn
 Arnold, Cristy
 Adams, Linda
 Baily, Barbara
 Baird, Beverly
 Barfuss, Linda
 Bartschi, Susan
 Wynder, Norma
 Bates, Linda
 Beal, Beverly
 Beam, Charlene
 Beatty, Cathy
 Beck, Susan
 Bleak, Karen
 Boyer, Danita
 Breisacher, Susan
 Broadbent, Susan
 Brown, Leona
 Butterfield, Linda
 Blumell, Marina
 Brenning, Georgia



UNIVERSITY CHORALE

OFFICERS

Ted Johnson, president
 Lloyd S. Pendleton, vice-president
 Curtis Jorgensen, secretary-treasurer
 Douglas Andrews, administrative asst.
 Lynne Evans, publicity chairman
 Marti Evans, social co-chairman
 Evan H. Curtis, social co-chairman
 Bonnie Lauper, accompanist

Chiaron, Juliet
 Clark, Suzanne
 Clay, Eileen
 Clayton, Marilyn
 Compton, Janet
 Cornwall, Ellen
 Cotter, Rebecca
 Darrington, Karen
 Denney, Peggy
 Davis, Jane
 Evans, Lynne
 Fairbanks, Vicki Jo
 Foster, Karen
 Grosscup, Marsha
 Gray, Leila
 Greenwood, Dawn
 Greenwood, Julia
 Grosscup, Marsha
 Hassell, Joyce
 Hatch, Jessica
 Hatch, Janice
 Huber, Barbara
 Johnson, Carolyn
 Johnson, Elizabeth
 Jones, Laura
 Kempton, Brenda
 Keller, Lillian
 Larsen, Janet

Lee, Marsha
 Lewis, Cynthia
 Lewis, Letha
 Luther, Laura
 Lewis, Wynnette
 Loveland, Narda
 Masters, Marcia
 Meredith, Phyllis
 Merrell, Lexiane
 Miner, Rosalie
 Mitchell, Michele
 Neville, Holly
 Noyes, Verla
 Pearson, Denise
 Peck, Mary
 Petersen, Diane
 Peterson, Janet
 Petty, Lorraine
 Pescott, Carma
 Quist, Edna
 Ray, Vonda
 Roland, Elizabeth
 Romeril, Ruth
 Ruff, Susanne
 Rutledge, Edith
 Sheetz, Lillie
 Slater, Karen
 Sorensen, Carolyn

Southworth, Sandra
 Standing, Martha
 Stokes, Ranae
 Sandberg, Carolie
 Stettler, Annette
 Sudweeks, Irene
 Taylor, Patricia
 Thompson, Lois
 Tiffany, Laurel
 Tingey, Judith
 Vander Kooi, Barbara
 Warr, Joanne
 Washburn, Geraldine
 Wheat, Judith
 White, Francie
 Williams, Ruth
 Willie, Mary Ellen
Tenors
 Barber, Larry
 Brown, Georgia
 Codling, Charles
 Cowley, Wayne
 Crow, Douglas
 Harris, Rodney
 Johnson, Theodore
 Lawes, Ernest
 Long, Darlene
 McMurdie, Chatley

Myers, Roger
 Probst, Lynn
 Robinson, John
 Richardson, Rosina
 Smith, Jack
 Stoner, Roy
 Taa, Sharon
 Udall, Steven
 Udy, Joyce
 Washburn, Susan
Basses
 Andrews, Dougals
 Bartlett, James
 Blodgett, Steven
 Boehme, Brent
 Bronson, Steven
 Brooks, Thomas
 Brown, David
 Borough, Charles
 Brown, Charles
 Carini, Ralph
 Chamberlain, Jay
 Crane, Michael
 Curtis, Evan
 Duncombe, Paul
 Geddes, Ralph
 Gierischi, Ronald
 Haring, David

Hart, Harry
 Henderson, John
 Humberstone, Dennis
 Jorgensen, Isreal
 Little, David
 Kennedy, Barry
 Lawrence, Bill
 Lyman, Larry
 Munson, Howard
 Openshaw, Roger
 Pendleton, Lloyd
 Russell, Robert
 Sabourin, Jon
 Sloan, Donald
 Stokes, Brent
 Tanner, John
 Walker, Kenneth
 Wallace, Stephen
 West, Stephen
 Young, Harold
 Zundel, David
 Vickery, Lynden

Photograph by BYU Photo Studio.





Photograph by BYU Photo Studio.

CHORUS PERSONNEL

WOMEN'S CHORUS

First Soprano

Andersen, Patricia
 Atkinson, Carol
 Brooks, Connie
 Cloward, Marilyn
 Conrad, Melodie
 Dokken, Vivian
 Freeman, Charlene
 Gaudette, Diane L.
 Kendrick, Linda
 Marsden, Mary
 Moody, Beth W.
 Muir, Coral
 Pehrson, Ann
 Reisewitz, Janice
 Smith, Cheryl
 Sorensen, Leslie Ann
 Vance, Susan
 Willey, Kathryn

First Alto

Andersen, Jean
 Atwood, Annice
 Austin, Claire
 Broderick, Anita
 Burke, Pat
 Denton, Janis
 Dickson, Doris
 Free, Mary Ann
 Greenwood, Julie
 Larson, Launa Gae
 Parsons, Pat
 Ralston, Pat
 Rasband, Kathryn Ann
 Thunell, Lagene
 Whiting, Glenna
 Winget, Dian

Second Soprano

Bascom, Emma Jo
 Durfee, Karma
 Facer, Patricia Jean
 Felsted, Darlene R.
 Hundley, Eve
 Kenner, Kirma Lee
 Lacey, Barbara M.
 Macintosh, Leanna
 Maxfield, Nadine
 Niewold, Ellen C.
 Powers, Lydia
 Seward, Susan
 Stowell, Jeana
 Talbot, Julie
 Watts, Susan
 Young, Maralee

Second Alto

Andersen, May
 Allen, Janice
 Blunt, Karen
 Brian, Kathy
 Cook, Anita Jean
 Frischknecht, Carol Ann
 Hill, Wilma
 Hood, Robin
 Jensen, Connie
 Johnson, Shirley
 King, Corlie Ann
 Miller, Orlean
 Reynolds, Marybeth
 Russell, Joy
 Sherwood, Adrienne
 Thurston, Mary Kaye
 Woodberry, Mary Van



Maughan McMurdie,
 Conductor

The 74-voice Women's Chorus, jokingly called the "pink ladies" because of their full length pink dresses, made appearances at two General Conferences, firesides, concerts and devotional assemblies. The chorus, under the direction of Maughan McMurdie, performed a wide variety of musical selections ranging from Negro Spirituals to works of the masters. Accompanists for the group were Mary Beth Reynolds and Ema Jo Bascom.

MEN'S CHORUS

Composed of enthusiastic and dedicated men interested in fine musical literature, the Men's Chorus is one of the chief agencies for developing school spirit among music lovers. Included in the repertoire of the talented group were the masterworks of this voice medium from the past 500 years, sung in the languages for which they were written.

The first of many varied performances for the approximately 50 members was with the Cougar Marching Band at the dedication of the new football stadium. Where they presented the "Western Athletic Conference March," composed by Professor Ralph Laycock, director. The highlight of the year was the joint concert in March with the 20-voice Male Glee Club from the University of Denver.



Dr. Ralph Woodward, Conductor

Front row: Orrin Jorgensen, historian; Joe Bossi, Tracy Jorgensen, Alex Lott, Gerald Smith, Wayne Van Leuven, Ken Woods, Larry Barber. *Second row:* Richard Palmer, Delray Platt, Larry Whiting, president; Frank Sorenson, Ralph Monson, Dean Rowley, Grant Fry, Lynn Wariner, Art Barnes. *Third row:* Lynn Shurtleff, Larry Lee, Clint Albano, Keith Rowley, Larry Anderson, secretary-treasurer; Stuart Kempton, Ellis Rogers, Dan Bates. *Fourth row:* Russell Cluff, Jim Fisher, Bruce Bingham, vice-president; Vince Miller, Allen Hall, Brent Dixon, Warren Dastrup, Brian Rawlings, Paul Gertsch. Not pictured: Ed Beus, Jack Evans.



SYMPHONY ORCHESTRA

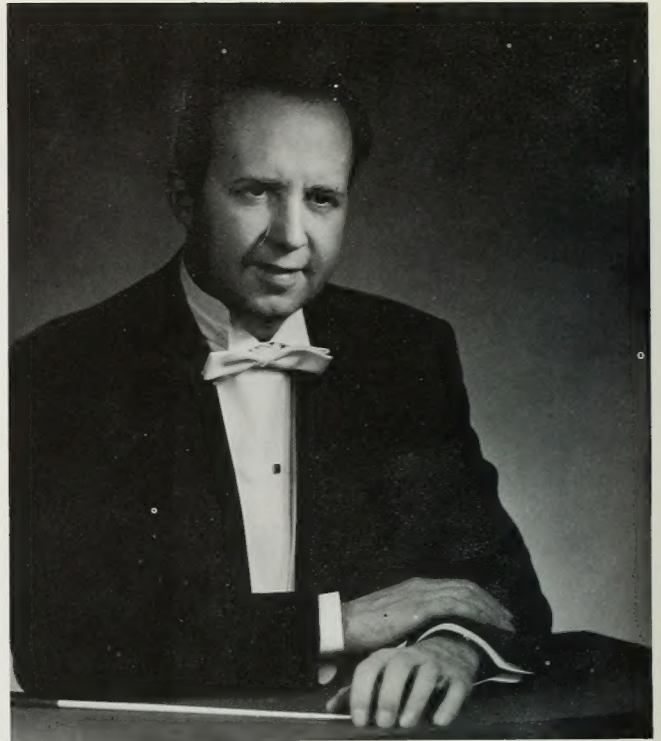

Dr. Crawford Gates, Musical Director

Photograph by BYU Photo Studio.



ORCHESTRA PERSONNEL

First Violins

Karen Lynn

Concert Mistress

Eryln Gould

Valoy Christensen

Teresa Sanders

Larry Shumway

Patricia Cosseboom

Kaye Nally

Katheryn Young

Anne Workman

Helen Stout

Cheryl Olson

Denise Marshall

Linda Cropper

Gayle Armundsen

Wayne Wood

Second Violins

Dale Johnson

Rebecca Gehring

Virginia Phillips

Carla Berry

Carl Palmer

Margaret Simmons

Kathy Davis

Elaine Pinkard

Mark Jasinski

Claudia Weaver

Sue Bartschi

Janice Merkley

Caralee Tonks

Glade Goodliffe

Violas

Margaret Vance

Dan Blakeslee

Terry Hill

Myrna South

Coleen Smith

M'Jean South

Darlene Long

Loraine West

Carole Cook

Cellos

Janet Jensen

Mary Beth Hansen

Kathy Bird

Leta Boyer

Michael Walter

James Blonquist

Basses

David Ward

Eugenia Boyce

Elizabeth Baird

Barbara Lynn

Diana DeArman

Carrie Jacobs

Flutes

Diane Bastian

Nancy Hart

Cheryl Beck

Sue Ray

Oboes

Jerol Clark

Aric Johnson

Terry Lynn Peterson

Clarinets

Judy Asay

David Randall

Blaine Curtis

Bassoons

Jesse Read

Carol Dixon

Duane Perry

Alex Sutherland

Horns

Yeo Bai Lee

Susan Burke

Richard Lacey

Patricia Smith

Mark Collier

Richard E. Ballou*

Trumpets

Ron Keith

Gaylord Durland

Fred Smith

Trombones

John Ward

Richard Ross

Carson Sharp

Tuba

Steven Hicks

Timpani

Craig Paxman

Percussion

Robert Campbell

Karen Baird

Harp

Carolyn Paxman

*Faculty

OFFICERS

David Randall, president

Mark Jasinski, property manager

Valoy Christensen, secretary

Claudia Weaver, librarian

Crawford Gates, conductor

Lawrence Sardoni, conductor

Ralph G. Laycock, conductor

Richard E. Ballou, wind coach

David Dalton, string coach



CONCERT BAND

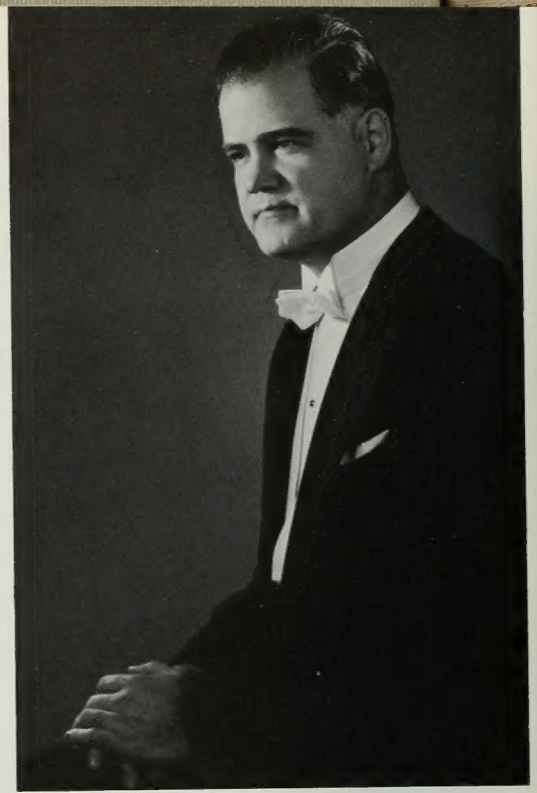

Ralph G. Laycock, Conductor



CONCERT BAND PERSONNEL

Piccolo

Susan Woods

Flutes

Nancy Ann Hart

Helen Carey

Clifford Sorensen

Doris Christensen

Helen Gardner

Susan Woods

Marlene Harston

Evelyn Haslam

Margaret Geddes

Sue Ann Elliot

Alto Flute

Carol Bailey

Oboe

Martha Craig

Jerol Clark

Jean Hall

Terry Peterson

English Horn

Jean Hall

E♭ Clarinet

Edwin Biggs

First Clarinets

David Randall

Emil Geddes

Judy Asay

Blaine Curtis

Edwin Biggs

Second Clarinets

David Jensen

Karen Parker

Patricia Christensen

Willena Gowans

Jeanette Clark

Larry J. Larsen

Third Clarinets

Evan Dean Harrison

Don Reynolds

Carol Ann Walker

Lorene Warner

Nancy Sidwell

Selma Ann Shingleton

Jan Remley

Alto Clarinets

George Taylor

Mary Hodge

Lillis Whipple

Bass Clarinets

Bruce R. Sundrud

Linda Cantrell

Barry Holt

Marvis Molto

Contra-Bass Clarinets

Chuck Borough

Barry Holt

Barsoons

Jesse Read

Carol Dixon

Mahlon Grass

Alex Sutherland

Contra-Bassoon

Mahlon Grass

Alto Saxophone

John Cox

Gay Kennedy

Tenor Saxophone

Bill Bunderson

Baritone Saxophone

Douglas Keeler

Cornets

Tracy Rollins

Douglas Wing

Gaylord Durland

Robert Basinger

Alan Lacey

Elaine Fish

James Bailey

John Webster

Trumpets

Ron Keith

John Allen

Mike Mills

French Horns

Yeo Bai Lee

Richard Hill Lacey

Susan I. Burke

Linna M. Barton

Ronald L. Knudsen

Rita Fretwell

Richard F. Henry

John C. Taggart

Trombones

John E. Ward

Richard Ross

H. Cordell Chipman

Annette Kapp

Neal Burton

Richard Bybee

Baritones

Eugene L. Webb

James R. Brague

Roy Smith

Brent Hayes

Tubas

Steven W. Hicks

Wayne A. Jacobson

Ralph S. Clark

Gerald S. Giaugue

String Bass

Grady Edenfield

Percussion

Robert H. Campbell

Karen J. Baird

Andrew Barnum

Dorothy Witt

Bruce Knowles

Lorin Squires

Photograph by BYU Photo Studio.



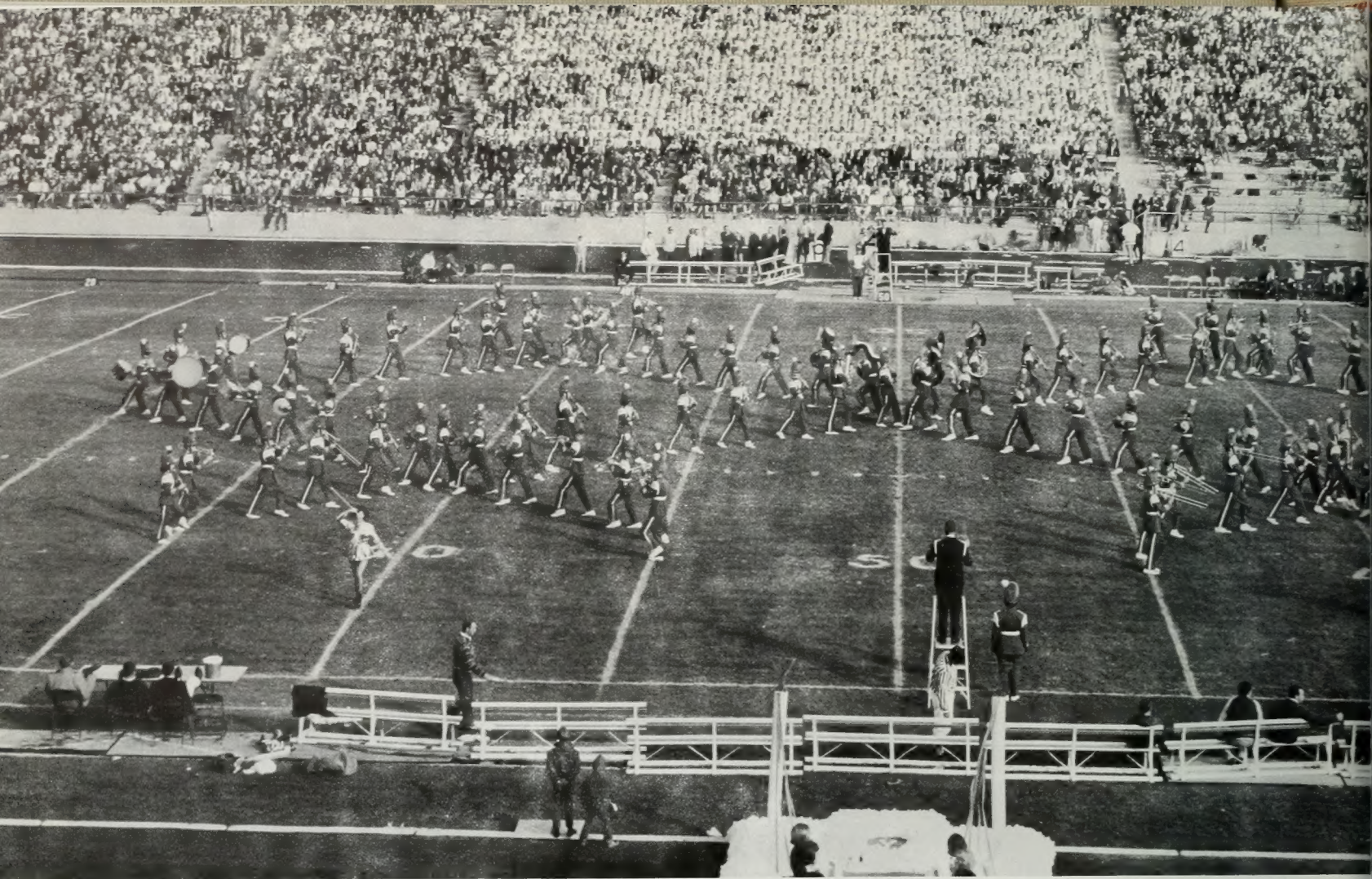

WHEN THE SAINTS GO



During the trip to El Paso, Texas, band members visited Juarez, Mexico. Here Professor Ballou attired in "typical" Mexican outfit poses for the students' cameras to the amusement of his group.

Sophomore Ron Marriot, who has held the Baton Twirling National Championship the last five years awaits for a clue from the director to lead the band.

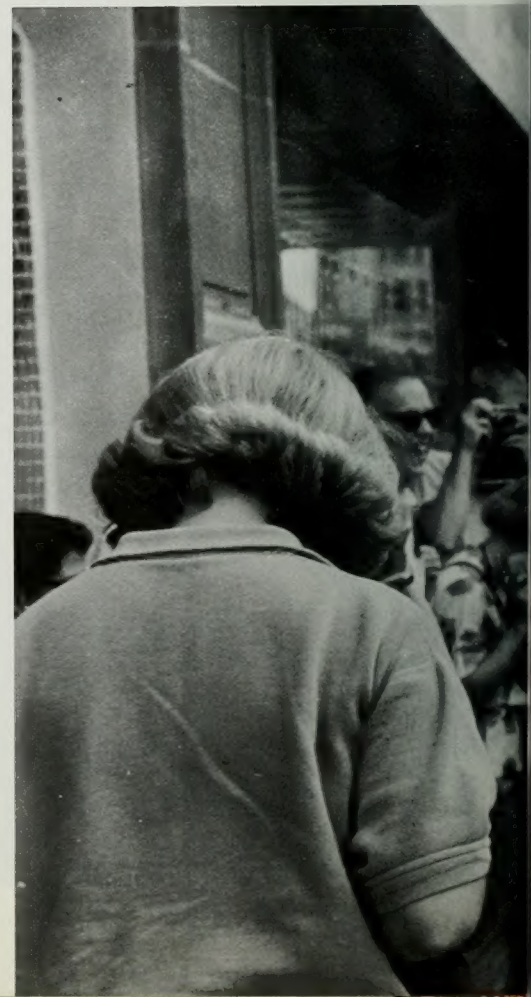

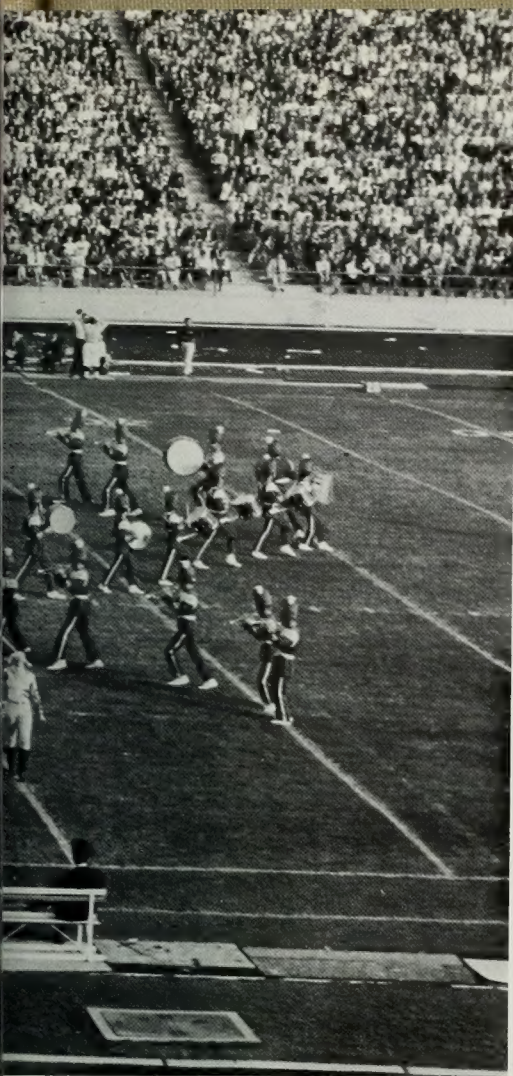

Professor Richard E. Ballou conducts the band during the Homecoming half-time show. This was his eleventh year as director of the 108-member band.

The precise marching movements of the Cougar Band are illustrated in this photograph. Members came from every state in the Union, and represented all classes, from freshmen to graduates.

MARCHING



Rated among the top bands of the nation, the Cougar Marching Band, under the direction of Professor Richard Ballou performed before an estimated 130,000 fans during the 1964 season.

Band members demonstrated their ability to play quality music while executing precision maneuvers, in their impressive performance at the inauguration of the new football stadium. Along with high school bands representing all parts of Utah, the Cougar Marching Band saluted President David O. McKay and premiered Professor Ralph Laycock's "Western Athletic Conference March."



The band's colorful performances were not confined to BYU audiences. The weekend of October 24 saw the Cougar marchers travel to El Paso, Texas, where they participated in Texas Western's annual Band Day. Two weeks latter the band presented a half-time show for the fans attending the BYU-University of Utah football game in Salt Lake City.

The final performance of the season will not be easily forgotten by the members of the band; they presented the half-time show for the BYU-Western Michigan football game in the middle of a snowstorm.

sports



New Stadium—photograph by Helio Gonzalez and Galen Gadd.





FLAG TWIRLERS. *Left to right:* Sally Hale, Karen Miller, Sue Larson, Marjorie Neilson, Paula Patterson, Sandy Kannianen.

SONG LEADERS. *Left to right:* Judy Green, Carol Hober, Ann Collins, Kay Hill, Vicky Von Wagenen, Colleen Shields.



The identity of Cosmo the Cougar has just been revealed to the studentbody as Kent Stevens, a BYU math teacher during the week.

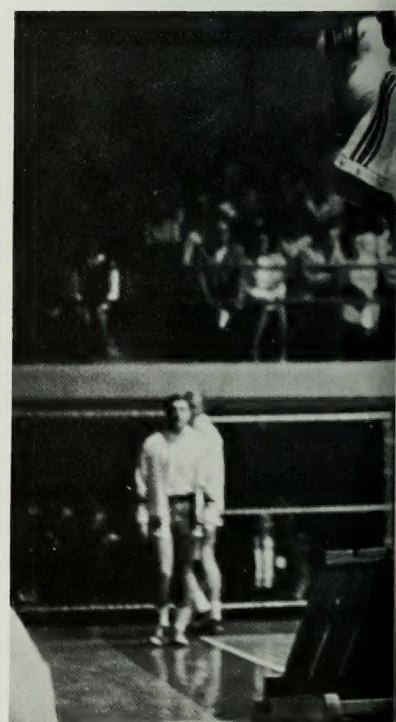

During the year a bigger emphasis in pep activities was promoted by members of the Pep Committee, Songleaders, Flag-Twirlers, Clearleaders, and Cosmo the Cougar. Starting with a big new bang this year was the Card Stunt section headed by Seila Hatch and George Cobabe. Cards of blue and white, red, and gold metallic were used in clever designs of the United States, Cougars, and the name of Judy Green, Homecoming Queen. To add more enthusiasm for the Homecoming games, Cosmo parachuted from an airplane onto the football field. In order to create spirit for all athletic events, the publicity included banners, inter-hall contests, and bonfire rallies. Later in the year new traditions were established in the basketball games. A permanent welcome sign rallied in the opponents with their school name below it.

For many of the home basketball games, a closed-circuit TV was hooked up for those students who were unable to obtain seats in the fieldhouse. These viewing centers were in the Wilkinson Center and the Joseph Smith auditorium. Perhaps *Sports Illustrated's* comment sums up the new pep activities: whether the teams won or lost, the fans were at least entertained by the half-time and pep activities.

Max Iverson performs a forward flip off the jump board to work up audience interest and enthusiasm during the pre-game warm-up.



Fancy-stepping Cougarettes execute precision movements as they perform during a basketball halftime.

PEP GROUPS

CHEER LEADERS. *Top row:* Sam Jones, Le Moyne A. Du Paix. *Bottom row:* Max Iverson, Hal Lapray, Dwyne Watson, Cosmo.





Kent Oborn (22), leading punt returner of the WAC, shows his specialty against Utah State as he eludes Aggie tacklers.

THE COUGARS PLAY THE ROLE OF THE SPOILER

Coach Hudspeth learns opponent's weaknesses from Press Box "spotter" before planning offensive strategy with quarterback Virgil Carter.



Once again BYU's football team ended at the bottom of the list in the records of the Western Athletic Conference. This did not come as a surprise to anybody, Cougar fans knew from the beginning that their team, at best, would have to be content with the role of the spoiler. At the season's opening the polls named the Cougars equal in power to only one of their opponents for the season (Colorado State), and picked them to win only one game (Western Michigan).

These meager predictions were not without backing. Indeed, a single win during the season would have been enough of a feat for a team suffering such ailments as a change of coaches, reorganization, inexperience, and lack in numbers. The Cougars, however, managed to do much more than was expected of them, and even if they had lost every game, except for their dramatic win over Utah State, the season would still be considered a success.

continued

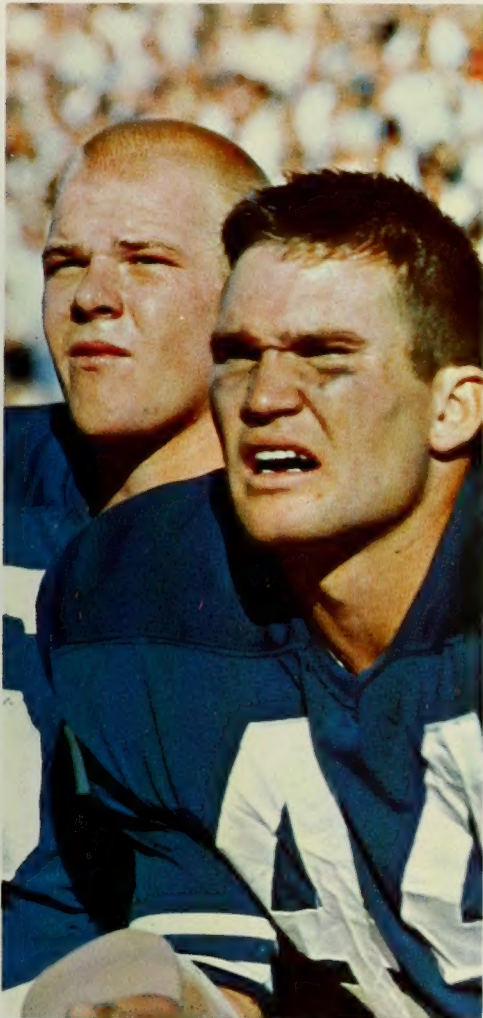

Grant Wilson (64), and Kent Nance (44) watch game with empathy as they wait eagerly for a chance for action.

Sue Davis, Cougar Marching Band's Solo Majorette was one of the many pretty girls in the football spectacle.

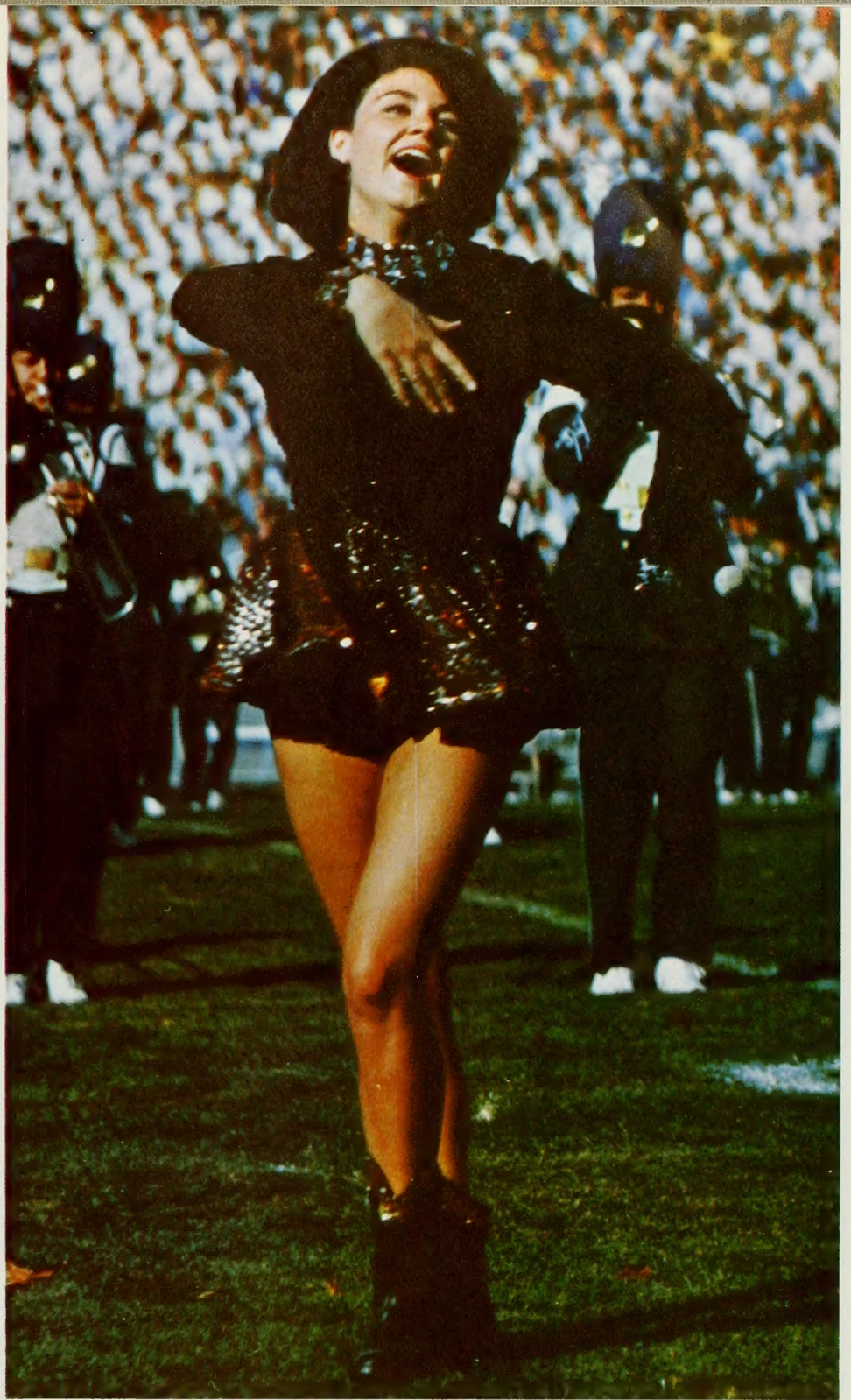

The "Y" block, formed by members of the new card section, was only one of their many stunts that added color to games.





The snow was falling, the cold wind was blowing, but loyal Cougar fans came to see their team become warm with a victory over Western Michigan.

Beginning of the New Look

The very-good-considering season marked the beginning of The New Look, an unwritten program designed to make BYU a football power in future years. Two important elements of the program were introduced this year.

The first was new Head Coach Tom Hudspeth, an aggressive but personable young man who comes to BYU from his hometown of Cherrydale, Kansas, via Oklahoma and the Calgary Stampeders in the Canadian pro circuit. Coach Hudspeth has assumed an enormous task, but he seems to know what he wants to do and how to do it. His official comment on the job—"I'm here to stay," reveals his positive outlook for it is no secret that he is the third head coach the Cougars have had in the last five years.

The second was the new stadium, a modern 26,812-seat structure with expansion provision to about 45,000 seats. The Cougars' new home should do much to promote interest in football and other outdoor sports in the area. As an indication, attendance records were broken from the beginning when 33,610 fans (the largest sporting audience in Utah history) managed to crowd into the new stadium to watch the inaugural game against New Mexico.



Snow flies as Alan Robinson (20) crushes to the ground after being hit by a Western Michigan tackler. The play was good for another first down.



VARSITY TEAM: *Front row:* Barry Corchnoy, Steve Ogden, Bill Milton, Bob Ash-down, Henry Nawahine, Alan Robinson, Bill Marriot, Doug Wardell. *Second row:* Ken Bray, Doug Schow, Curg Belcher, John Ogden, Grant Wilson, Austin McNaughton, Mike Jacobsen, Kent Oborn. *Back row:* Dennis Brewster, Paul Knowblauch, Dennis Palmer, Virgil Carter, Moses Kim, Phil Brady, Kent Nance. *Back row:* Bruce Smith, Bob Allphin, Bill Wanosik, Mel Olson, Glenn Shea, Tony Jansen, Dick Wood, Gordon Jennings.

1964 GAME SCORES

Oregon	20	BYU	13
Arizona	39	BYU	6
New Mexico	26	BYU	14
Colorado State	7	BYU	6
Pacific	0	BYU	21
Texas Western	18	BYU	18
Utah State	18	BYU	28
Utah	47	BYU	13
Western Michigan	8	BYU	43
Wyoming	31	BYU	11

FINAL WAC STANDINGS

	Won	Lost
Utah	3	1
New Mexico	3	1
Arizona	3	1
Wyoming	2	2
BYU	0	4
*Arizona State	0	2

*inelegible for championship



COACHING STAFF. *Front row:* Chris Apostol, Head Coach Tom Hudspeth, LaVell Eduards. *Back row:* Earl Lindly, Wayne Startin, Frank Fabris. *Not pictured:* Glen Tuckett and Carl Banker.

continued

THE COUGARS PLAY *continued*

When the season opened, coach Hudspeth modestly said: "We may not bury anybody this fall, but we'll bruise a few." As it turned out, the Thin Blue Line (as sportswriters came to call the Cougars) managed to bury some and bruise many. They won three games, lost six, and tied one. But the scores do not tell the whole story. The Cougars' offense which was only 150 yards short of the best ever recorded by a BYU team (1962) made them runners-up in the Western Athletic Conference. They posted no less than fourteen records, most of them in offense and also ranked third in rushing and passing.

On the field the Cougars were led by quarterback Virgil Carter, a sophomore from Provo, Utah. Carter set three passing records and accounted for 1542 yards in total offense, an amazing feat for a sophomore in his first season of varsity play. He was also one of the few sophomores to rank among the top 25 offensive stars in the nation.



In the dressing room, jubilant players and coach (right) celebrate their victory over Utah State University.

John Ogden carries the ball for a first down against Utah State Aggies.



Wait 'till Next Year!

Although Coach Hudspeth will be losing the services of some valuable senior players, the outlook for the future is still good. This year's sophomores will be tested and ready to go in the fall, and reinforcements from the freshman team, as well as some promising transfers make the picture brighter for next year. In the mean time, back to the drawing board it is for Coach Hudspeth and his staff. And for the fans, back to that well-known phrase from which they draw consolation season after season: "Wait 'til next year!"

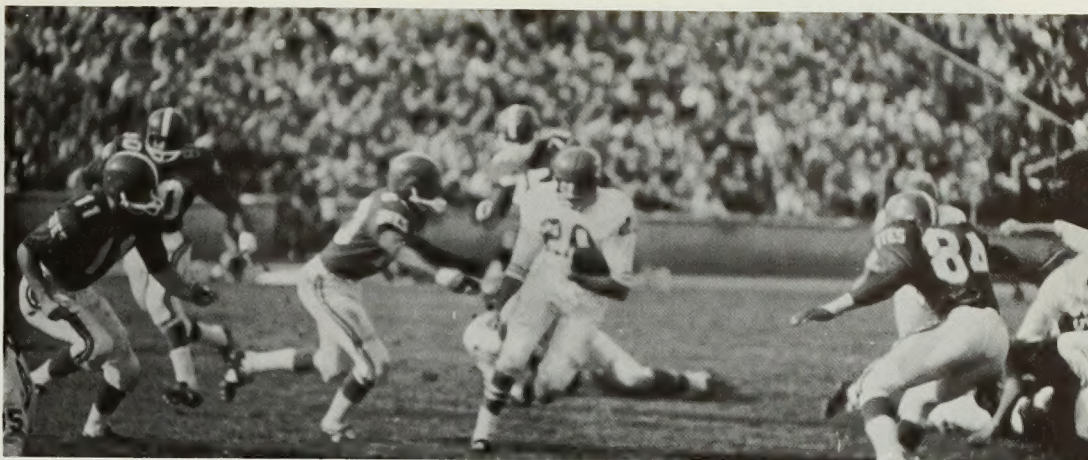

Veteran Alan Robinson tries to elude University of Utah's tackles and does well.

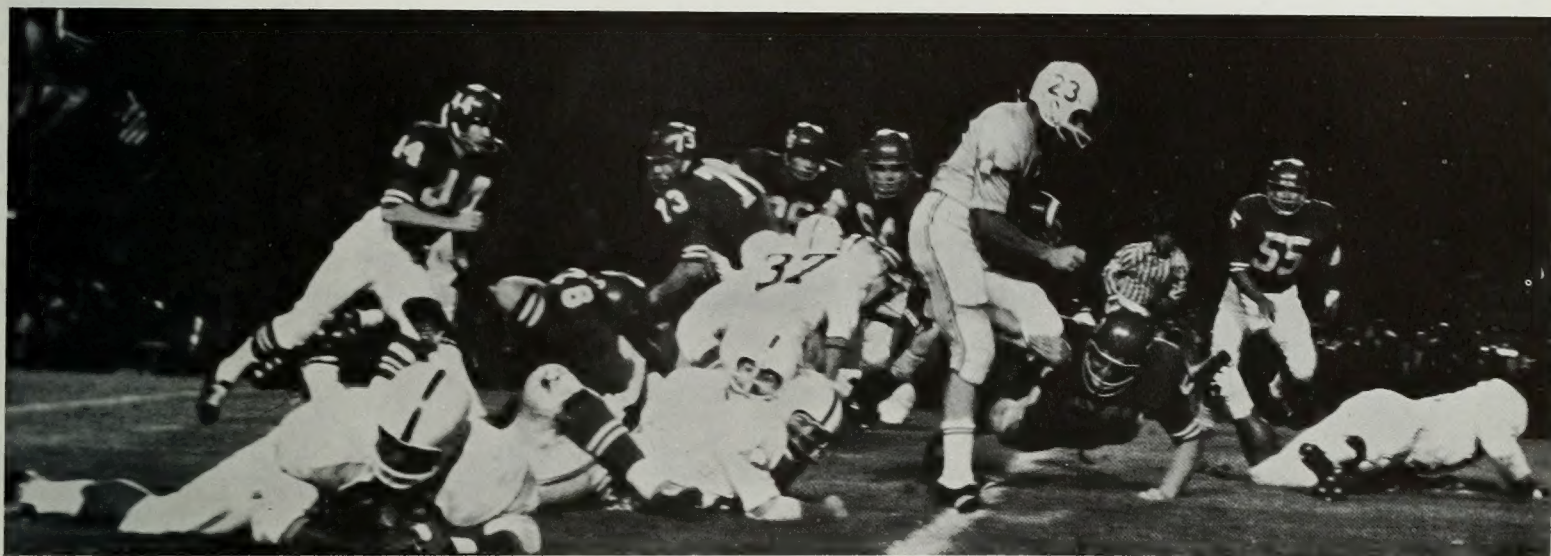

New Mexico's Orvey Hampton high-steps for open ground through the Cougar line, but BYU's Mel Olson brings him down with a driving hand tackle.

Bruce Smith prepares to receive pass from Virgil Carter during BYU-Wyoming game.

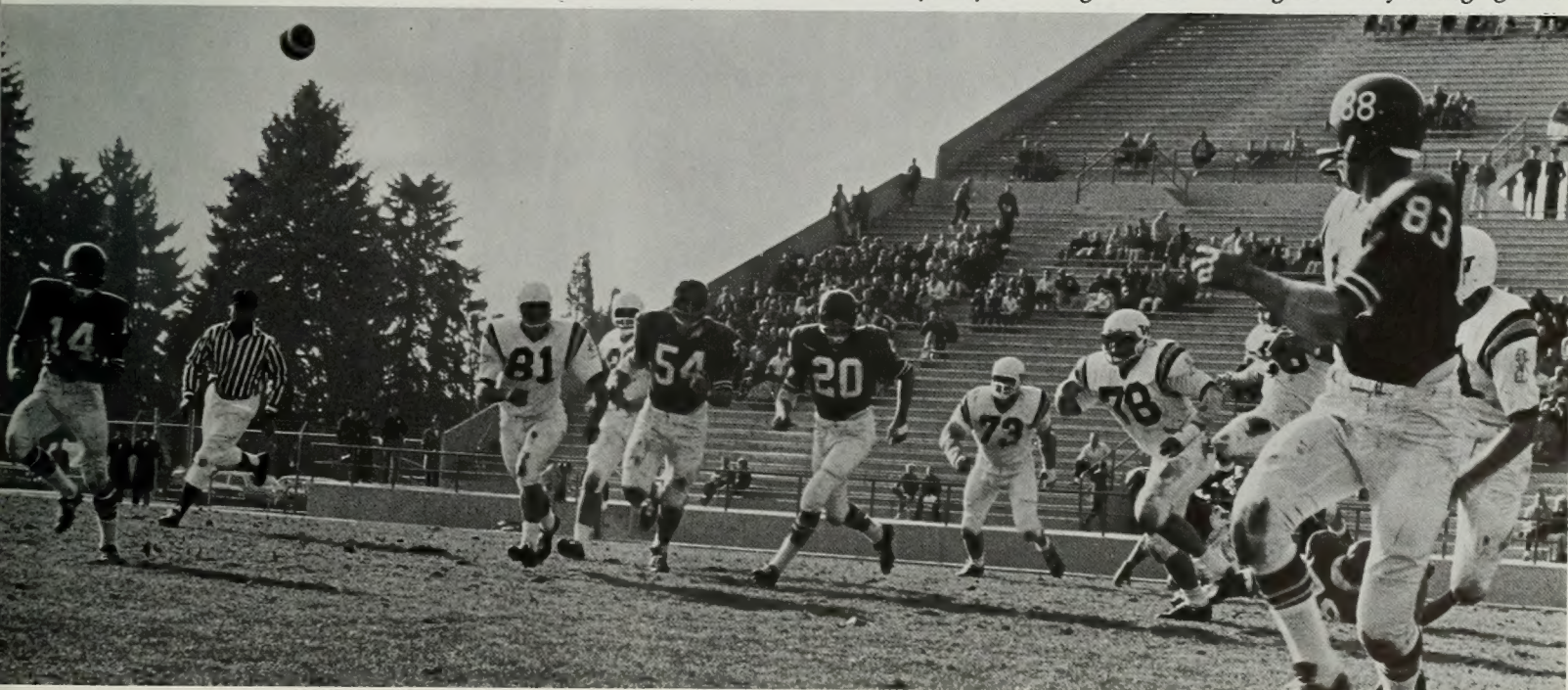

FRESHMAN FOOTBALL

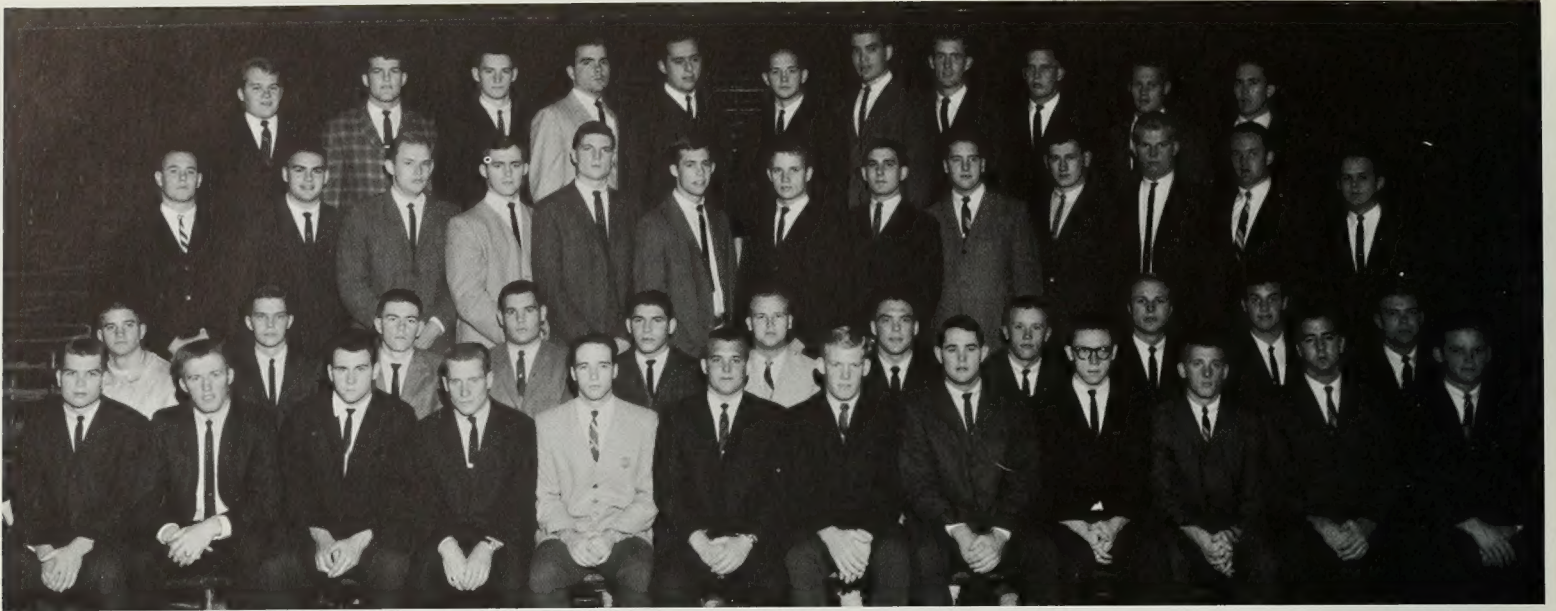

FRESHMAN TEAM. *Front row:* Mickey Ensley, Ted McClure, Jim Wall, Frank Stevens, Wayne Taylor, John Valentine, Lance Willis, Dave Swenson, Richard Smith, Gary Samples, Richard Dunseath, Leo Presley. *Second row:* Howard Smith, Craig Dearden, Gary Winker, Richard Theimann, Steve Bushore, Bob Roberts, LaVern Swanson, John Nelson, Stu Simpson, Ken Carwin, Craig Kimball, Jim Lewis, Warren Weems. *Third row:* Lloyd Jacobson, Roger Toronto, Dave Allphin, Gerald Cook, Henry Mercado, Terry Colson, Sid Frazier, Larry Corbridge, Robert Ure, Jed Nolan, Ross Turner. *Back row:* Lynn Tawzer, Drew Robins, Larry Dixon, Dan Denton, Terry Doria, Brent Edmunds, Brent Olson, Ed Furness, Don Williams, Ron Reimers, Terry Webster.

KITTENS' HOPES SMASHED

LE VERN SWANSON, Cougar tailback, carries ball for a large yardage against Air Force frosh.



Brigham Young University's freshman football team started out quite well by beating the University of Utah, but lost their next three games in a row to end the season on a dismal note.

The Kittens opened with a 7-0 victory over the University of Utah. Wally Hawkins, frosh tailback, hurdled a Utah tackler and sprinted 64 yards for the winning touchdown.

A weak pass defense was at fault as Utah State stifled the Kittens with passes for a 29-6 victory. Rambler passing made victory look easy.

The Kittens worked hard to break even in the win-loss column, but were thwarted by a devastating ground attack put on by the Air Force Academy. BYU lost 28-14. Even though the Cadets dominated play, Lloyd Jacobson, thrilled BYU fans with a 93-yard touchdown return of an intercepted Cadet pass.

It then remained for Utah's Pa-poses to revenge an early season loss to the Kittens by winning 20-6. Biting cold, interceptions, fumbles, injuries to key players plagued the Kittens as they ended their season with a poor, one win-three-loss record.

Stamina, courage, and dedication are only some of the requirements that make long distance running a difficult sport. Mile after mile participants must endure without encouragement, for the sport has little, if any, spectator appeal. When the contest is over, the victors are even denied recognition in the form of publicity, for news media usually give meager coverage to the sport.

Competing under these conditions makes victory not only harder to achieve, but also more meaningful when achieved. BYU's cross country team accomplished such a victory this year by capturing the Western Athletic Conference championship and qualifying as the fifth best cross country team in the nation.

After winning the WAC crown, BYU's long distance runners Dick Krenzer, Bob Delaney, Martin Cooley, Darryl Beardall, Ray Barrus, Ron Morgan, and Gene Cummings traveled to East Lansing, Michigan where they put on a display of team depth that gave them fifth place in the NCAA contest.



Dick Krenzer brings the torch that lighted the Y block fire during the stadium inagural ceremonies. Cross country team members carried the torch from Salt Lake City to the stadium.

RUNNERS CAPTURE WAC CROWN

First row: Daryl Beardall, Bob Richards. Second row: Martin Cooley, Ray Barrus, Ray Rohatinsky, Ron Morgan. Back row: John Kennedy, Gene Cummings, Bob Delaney, Dick Krenzer, Tom Bailey.



GRAPPLERS FALL ON

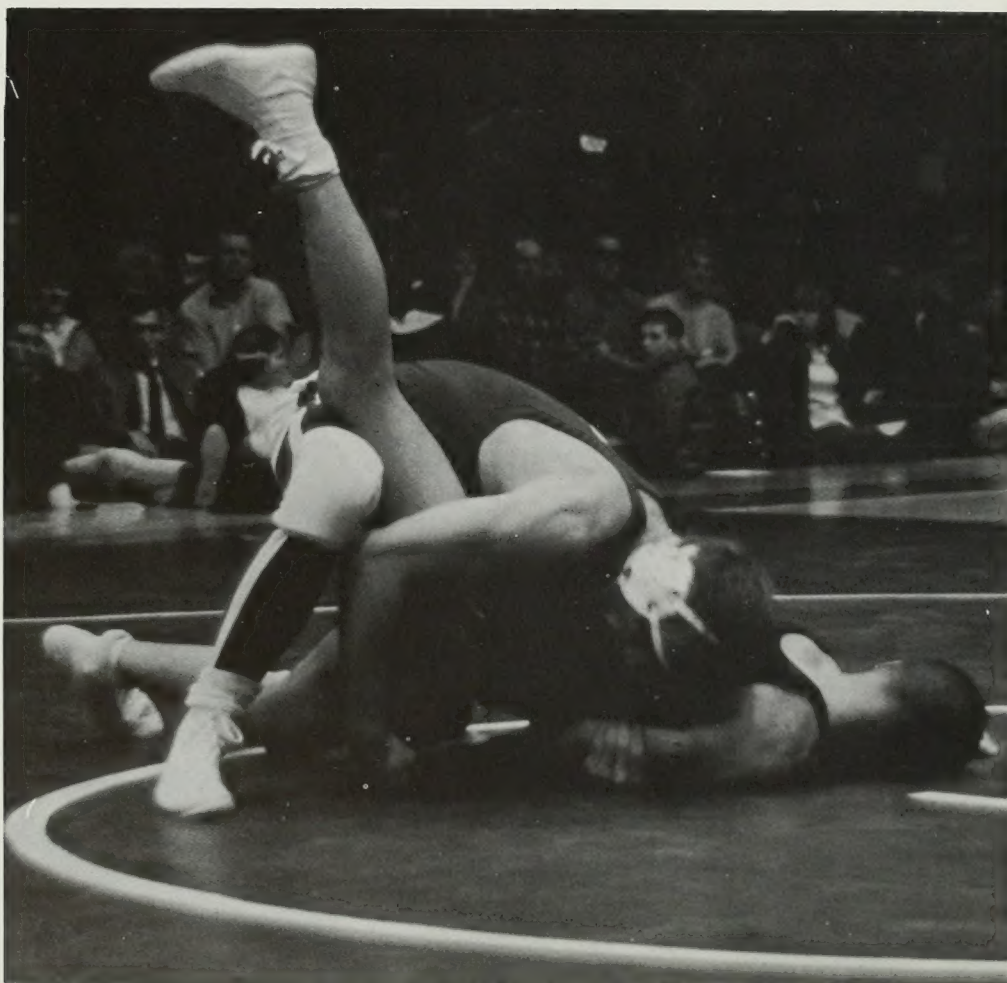
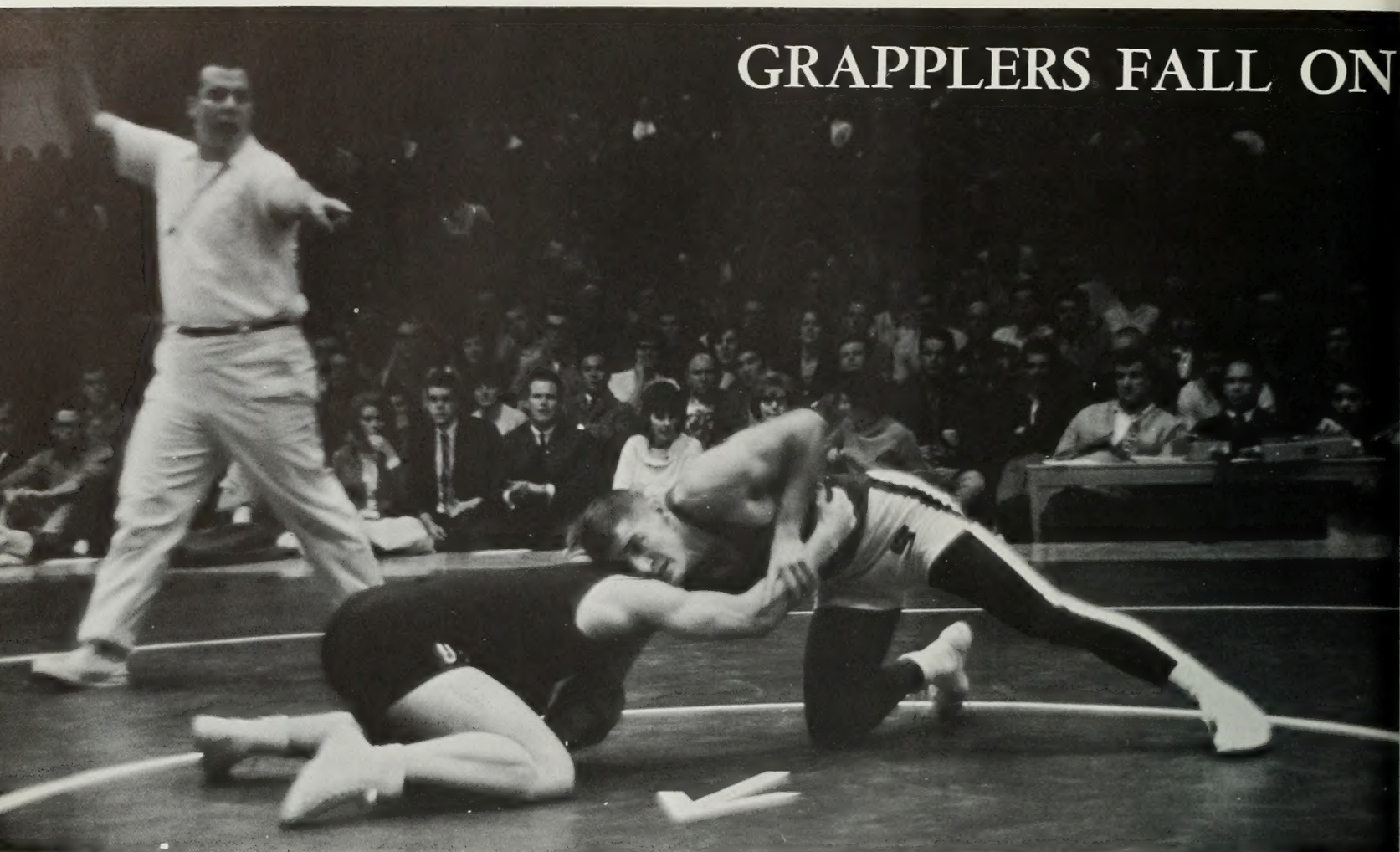

Mike Young (above) gains control over a Utah State opponent. Young, who ended the season undefeated, wrestled in the 147-pound weight division.

Dennis Herendeen (left) controls Utah State foe and get "riding time."

WAY TO CHAMPIONSHIP

Three unbroken winning streaks and one broken hand spelled both success and defeat for Coach Fred Davis' wrestling team this year.

The Cougars, wrestling like no other team in BYU history, were tagged as favorites to win the WAC championship. With only one meet to go before traveling to Tucson to meet Colorado, they boasted an 11-1 record. Three Cougar grapplers held unbroken winning streaks at this time, they were: Mac Motokawa, 137-pound class; Mike Young, 147-pound class and Dan Groski, 167-pound class. These three key performers, along with Monte Jones and Darold Henry who also held impressive records, made the Cougars top contenders for the WAC trophy.

The fall came when the Cougars met Colorado at Boulder. Actually, they beat Colorado, but in the process Mike Young broke his hand while winning a decision against Colorado's Joe Arroyo. The loss of Young not only reduced the team's strength and depth, but also affected its morale and was the factor that kept the team to fourth place in the WAC tournament.

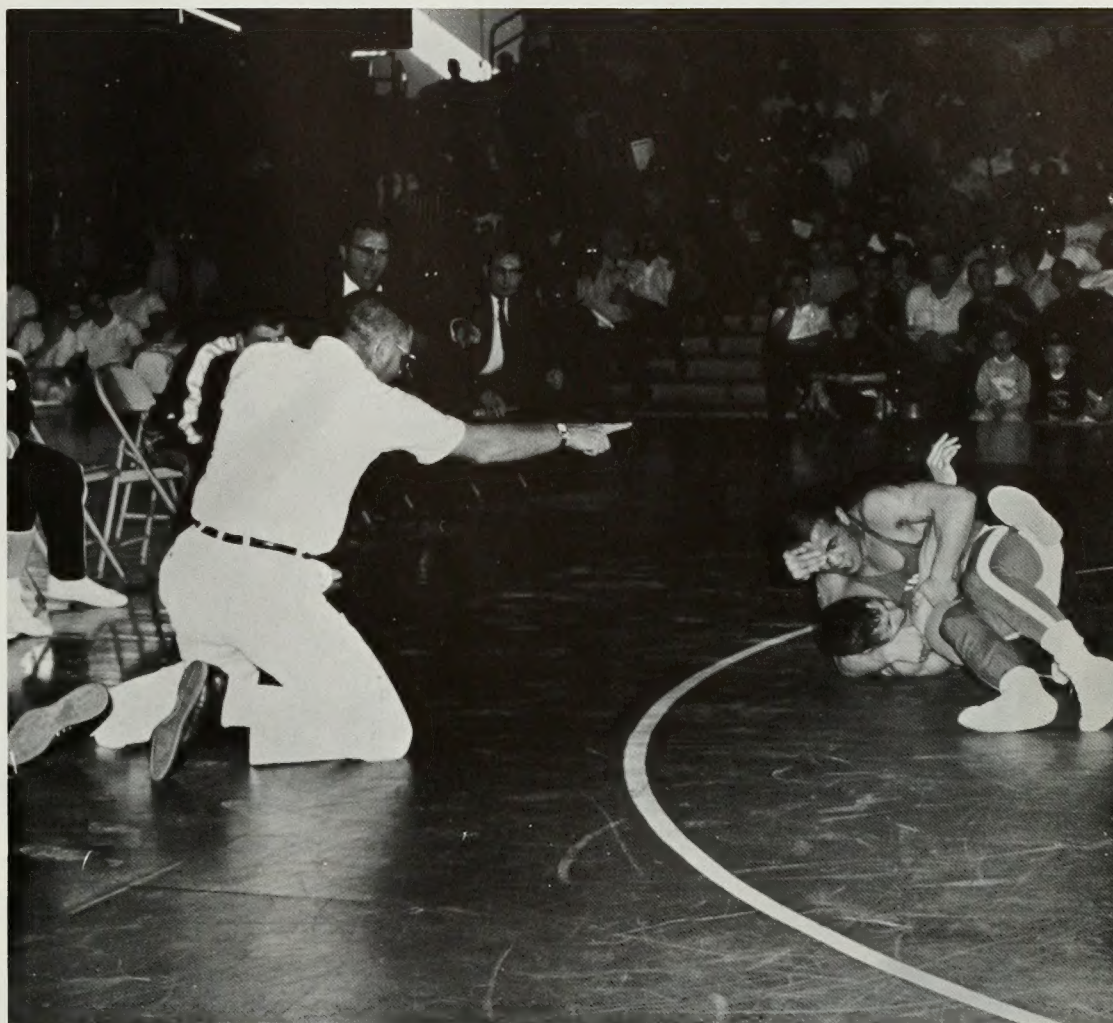

Powerful Mac Motokawa gets "riding time" against a Wyoming grappler. Mac ended the WAC season undefeated, he wrestled in the 137-pound division.

WRESTLING TEAM. *Front row:* Mac Motokawa, Darold Henry, Mike Hart, Tim Parker. *Back row:* Coach Fred Davis, Ken Wylie, Verl Millis, Steve Epperson, Dennis Herendeen, Tim Pontius, Mike Young, Tomes Sashu. *Not pictured:* Monte Smith, Dan Groski.

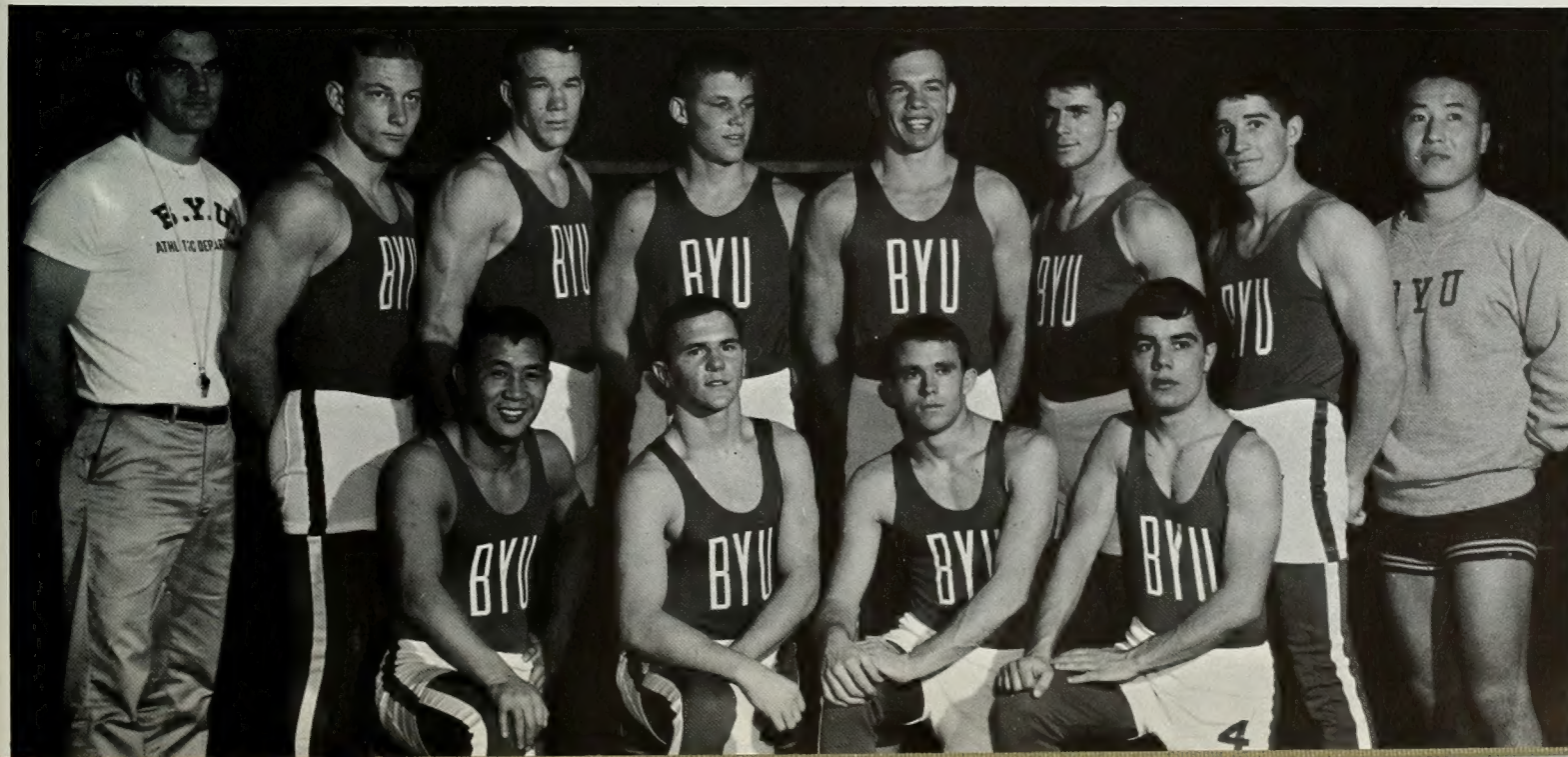

SKIING



Right to left: Ron Elwell, Bob Forester, Scott Williams, Robert Dingman, Gary Andrus, Daniel Boone, David G. Kimball, Dave Jackson, Wayne Miller.

UPI RATES SKIERS FIFTH

Team captain Gary Andrus makes a tight slalom turn at Timp Haven.



With the nod of approval, and some financial aid from the Athletic Department, the ski team represented BYU in five meets during the season.

United Press International rated the Cougar skiers as the fifth best team in the nation at the beginning of the season. However, because much of the team's strength depended upon freshman talent, and because regulations prevented freshmen from entering varsity competition, the Cougars were not able to hang onto the rating for long.

One of the better contests of the year for the skiers was their own BYU Invitational held at Timp Haven. The heavily favored Utah team, as well as Idaho State and Ricks College fell to the Cougars. BYU scored 95.3 points in the giant slalom for a total winning score of 189. Idaho State was second with 182.9, Utah and Ricks followed with 182.3 and 172.3 respectively.

Other meets of the year were the Christmas Meet at Aspen, Colorado, the University of Utah Invitational at Park City, the Ricks College Invitational, at Jackson Hole, Wyoming, and the Weber State College Invitational.

Made up entirely of Canadian BYU students, the Cougar Hockey Club finished its first year of competition and proved to have the potential to become one of the best collegiate hockey teams in the nation.

During the year the club was sponsored by Provo businessmen, and it did not actually compete officially for BYU. However, now that it has proven to have such great potential, coach, players, and sponsors alike are hoping that the university will recognize the club as its official team.

According to Coach Dick Witcomb, the club's record of 15 wins and 8 defeats could have been better if instead of eleven men, the club had consisted of sixteen or seventeen. Commonly the style of play in the rugged three-period hockey game is to shuffle a number of different line-ups in and out of the action. When the Cougars met the toughest competition of the year, the NCAA champions from Denver, the lack of players to follow this strategy was a big factor that kept them from upsetting the Denver group.



TEAM SEEKS RECOGNITION

Putting the puck into play, the referee starts a face off.

Front row: Chuck Lee, Leon Garringer, Ron Kinnie, Gary Bulmer, Jack Schoveller.
Back row: Ted Hargraves, Leigh Bannister, Bryne Dogren, Harvey Schmidt, Bill Wylie, Cam Kerr, Dick Witcomb, Coach.



SOCCER



Front row, left to right: Bill Forrest, Henre Richmond, Sam Monneh, Mohammed Ashiref. Back row: Dan Madsen, Jan Otterstrom, Joe H. Robinson, Olavi Julkunen. This is not the entire team.

SOCCER ADDED INTERNATIONAL FLAVOR

Against Ogden's top soccer team, a BYU player (with towel around neck) has just attempted to kick the ball past the goalie. He was challenged in attempt by opposing player.

Boasting players from such foreign countries as Norway, Sweden, Russia, Germany, Great Britain, and Central and South America, the Cougar soccer team adds much to the BYU feeling of international good will. The team brings to campus a sport that is a world-wide favorite.

Cougar soccermen play a split season, with half of their games in the fall and the other half in the spring. Major competition is in the tough Utah Soccer Division, that consists of eight teams. In 1964 the BYU soccer team walked off, undefeated, with the Utah Soccer Football League Championship. In 1965, the team dropped to third place after losses to Hollandia and Alemannia, both close contests and the first Cougar losses in two seasons.

The soccer team made plans to use BYU's indoor facilities during the winter, and indoor practice might be the key to BYU supremacy in Utah soccer. With players in condition year around, the Cougars could make their presence known against all foes.





Skip Smith performs a "moore" on the parallel bars at the annual Western Athletic Conference Gymnastic Championships.

Coach Rudy Moe's gymnastics team finished the year with a remarkable record for a frosh centered group. The BYU squad, with twelve of the nineteen members still freshmen, came up with an excellent 12-6 mark for the year and a second place in the WAC Championship meet.

BYU hosted the third annual Western Athletic Conference Gymnastic Championships, March 5-6, Arizona, with 172½ points, easily took first place for the third straight year. The Cougar team, with 92 points, edged out Arizona State for second place. Utah placed fourth in the meet.

Heading the list of talented BYU freshmen was Skip Smith. In WAC finals he took third in the all-around event, tied for second in the floor exercise, and he took fourth on the parallel bars. Others who did well during the regular season were Team Captain Ron Newson on the high bar, Dan Davis on trampoline, and Fred Gagon.

GYMNASTS FINISH SECOND IN WAC

First row: Dave Hoggan, Dan Davis, Fred Gagon, Bob Mullins, Ron Newson, Skip Smith, Ron Mills. Second row: Assistant coach Blauer Bangerter, Austin Thatcher, Dave Brimhall, Larry Fluharty, Chuck Reitz, Pete Llewellyn, Coach Rudy Moe. Back row: Coach Bruce Morgenegg, Barry Kennedy, Wayne Larson, Dennis Mills, Steve Allen, Mike Tovey.

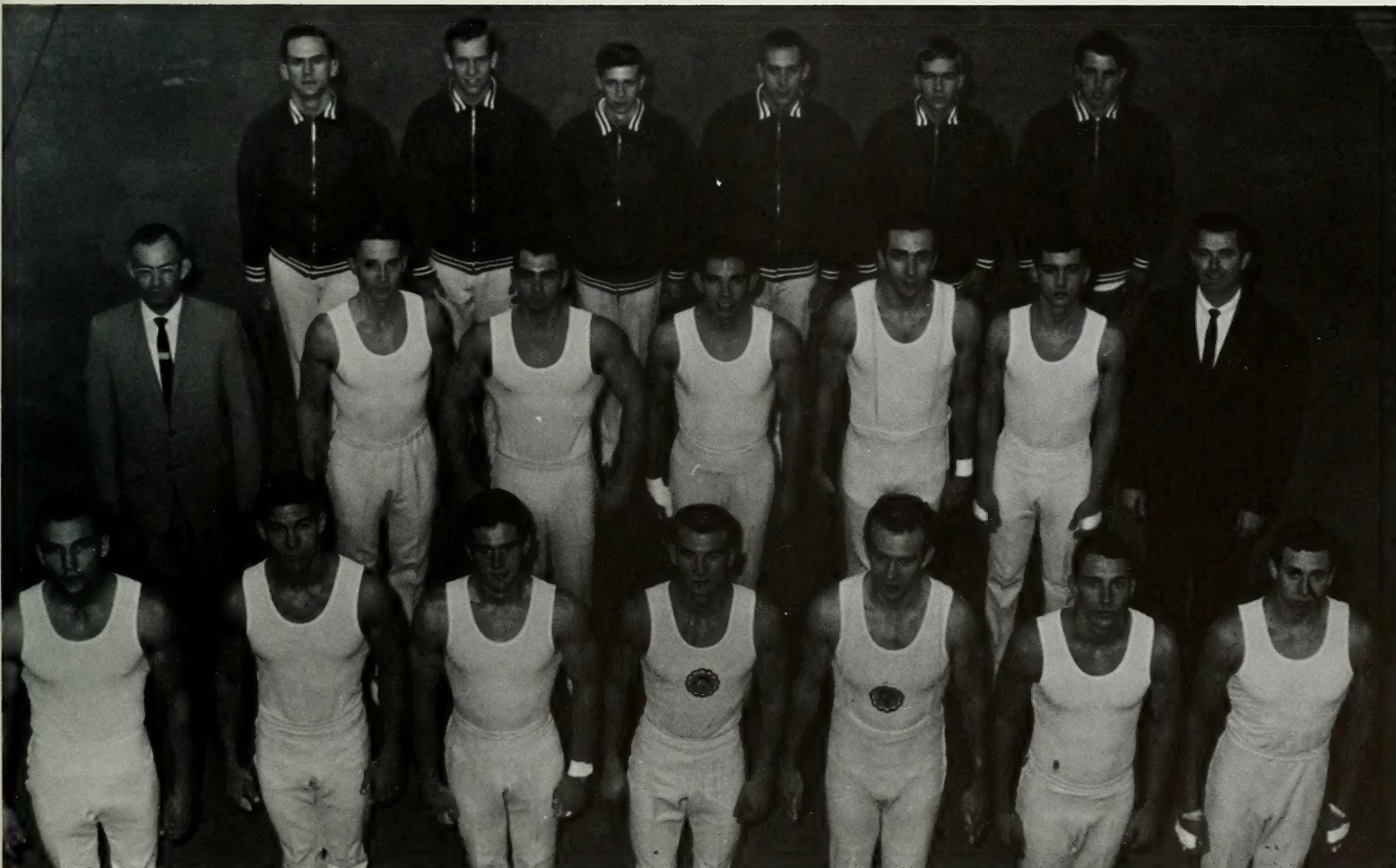



COWBOYS SEEK NATIONAL CHAMPIONSHIP

Left to right: John Tibbitts, Tom Buxton, Evan Goulding, Harold Wight, Dave Hart, Jim Hughes. Not pictured: John Fincher.

BYU's Tom Buxton, regional bareback and bull dogging champion, holds leather strap tightly and keeps right hand free (in accordance with rules) while trying to stay atop "Paddle Foot."



Brigham Young University's 1964 rodeo team was an unquestionable success. The team has consistently been close to becoming national champions a number of times and in 1964 they finished fourth.

The Cougars had an excellent chance during the summer rodeo season of 1965 to take the national title. Last year the team won seven straight rodeos in Montana, Idaho, and Utah, as well as winning the Rocky Mountain Rodeo Championship.

John Fincher and Tom Buxton accounted for much of the team's success. John is the world champion collegiate calf roper. Tom is the regional bull dogging and bareback riding champion.

Outside of a meet at home early in May, the team's schedule called for meets outside of the state of Utah for 1965. Included in the competition were Montana State, Boise Jr. College, Utah State, Idaho State, and Weber Jr.

THE BEST YET

Brigham Young University's golf coach Karl Tucker believes that the only way to test a golf team is to send it against the best competition available.

This year, the best competition available was in the Northern California Inter-collegiate Tournament in Santa Cruz, California. Thirty-two of the best teams in the West were available, including teams from Stanford, USC, UCLA, and defending tournament champion, Fresno State.

BYU golfers refused to wilt under the pressure from all sides and walked away with the second place trophy. San Jose took the championship.

The brightest spot for the Mountain Cats in the California tournament was Bud Allin. He finished second in the individual competition, losing in a sudden death playoff.

The Cougars were leading for the WAC Championship at this time, having beaten defending WAC Champion, New Mexico, Arizona, and Arizona State in the California tournament, and Nevada Southern, Montana, and Utah in the BYU links.



Bud Allin tees off at the Provo Greens in quest of another BYU win.

Left to right: Coach Karl Tucker, Mike Taylor, Kent Vernon, Bruce Difloure, Craig Ridd, Kean Ridd, Mike Smith. Not pictured: Bud Allin.



THE YEAR OF THE COUGAR

Source of power of the Cougar team, John Fairchild (below) towers high above teammates and Arizona opponents to sink another jumper. Triumphant Cougars (right) carry Coach Watts toward the dressing room after defeating New Mexico 70-67 in the final game of the Western Athletic Conference.

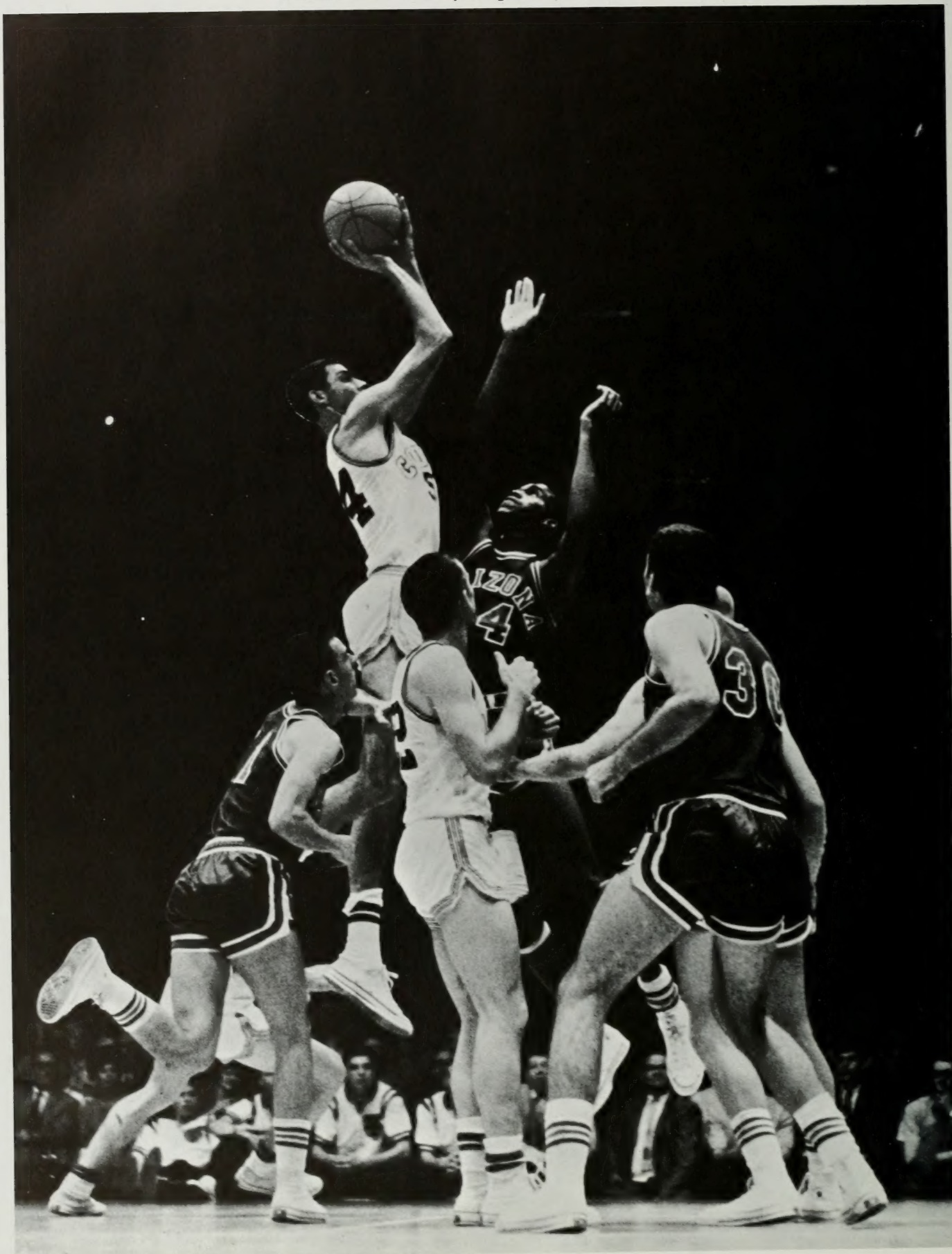



It started with pre-season articles in *Sports Illustrated* and it never let up until the end of the season. It was the largest amount of publicity a BYU team had received in many years. To listen to the radio and television stations, and to read the newspapers and magazines was to believe that indeed, this was the Year of the Cougar.

Perhaps other coaches would have been happy to be the beneficiaries of

the huge amount of publicity; not Coach Watts. He didn't like it at all, and justly so. It wasn't that he lacked confidence in his team; he had plenty of that. It wasn't that the team lacked talent; there was plenty of that too. So much in fact, that as *Sports Illustrated* put it, "Coach Watts is almost embarrassed." What he didn't like was that the publicity put too much pressure on

his boys; and on the other hand, could make them over-confident.

But that same pressure brought by publicity might well have been the thing that tied those "Twelve Tall Cougars" into a team and inspired them to play the kind of ball that earned them the Western Athletic Conference Championship and gave them a place in the NCAA Far West Regional Playoffs.

THE YEAR OF THE COUGAR *continued*

Jeff Congdon

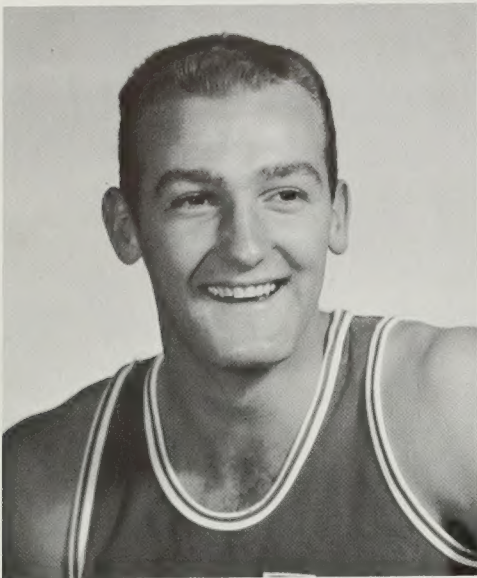

John Fairchild

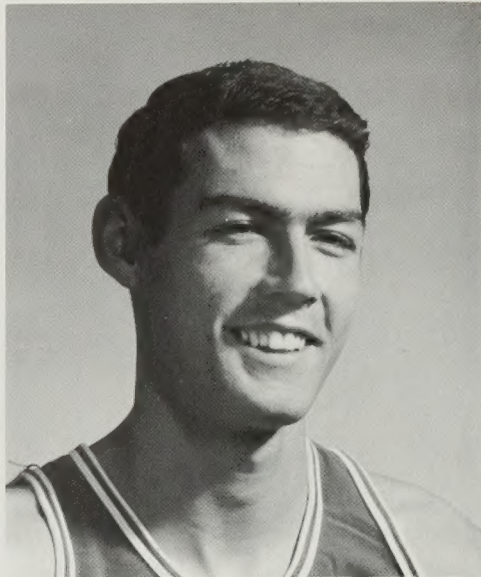

Mike Gardner

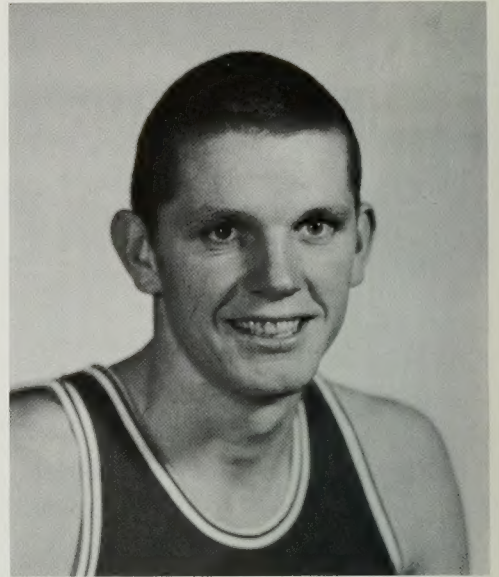

Gary Hill

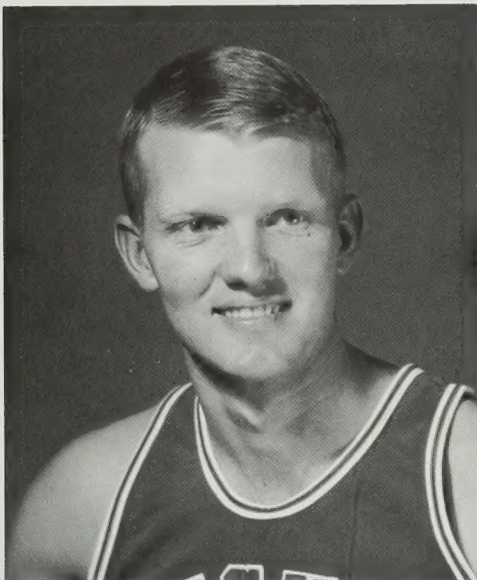

Ken James

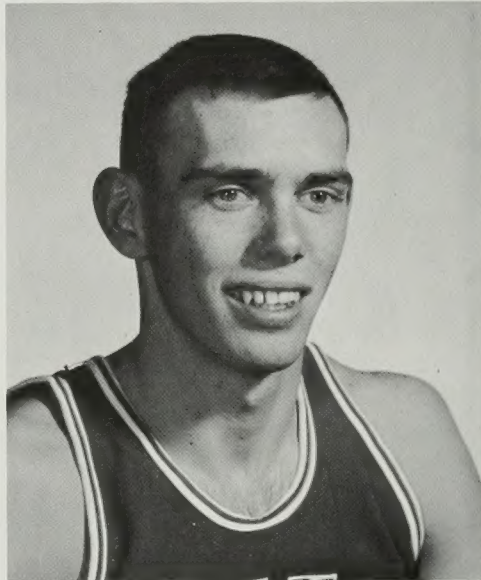

James Jimas

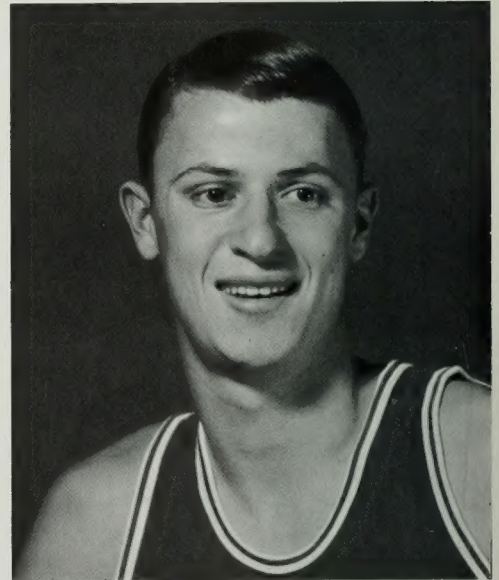

Steve Kramer

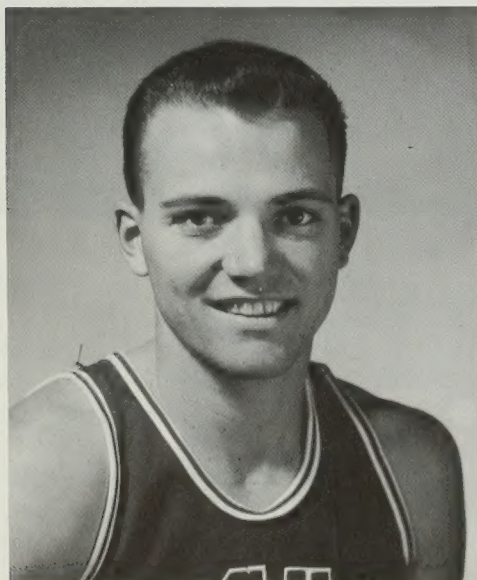

Dick Nemelka

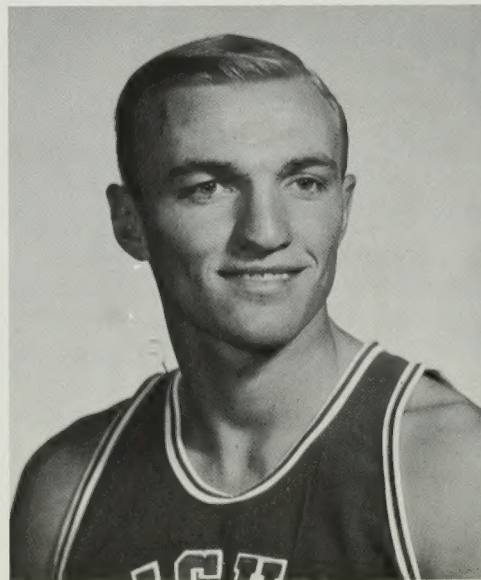

Bob Quinney

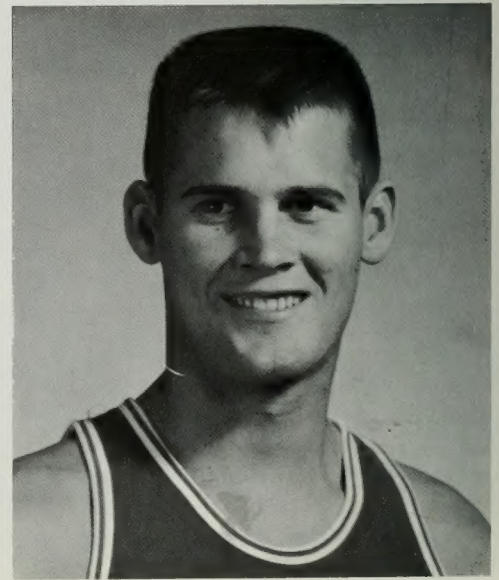

Craig Raymond

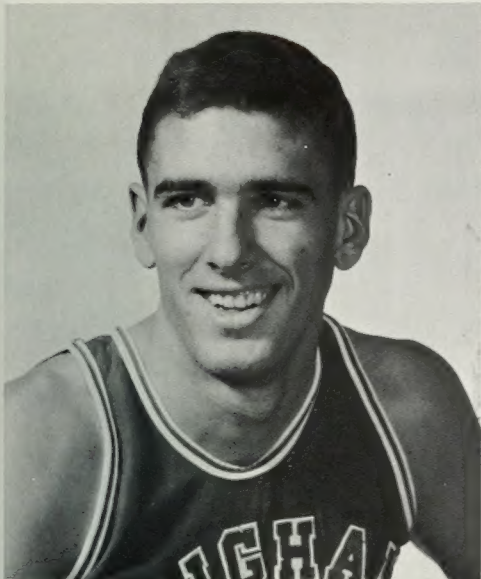

Neil Roberts

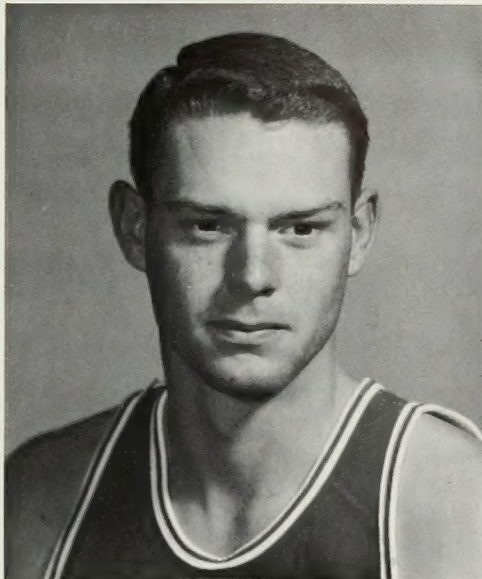

Jon Stanley

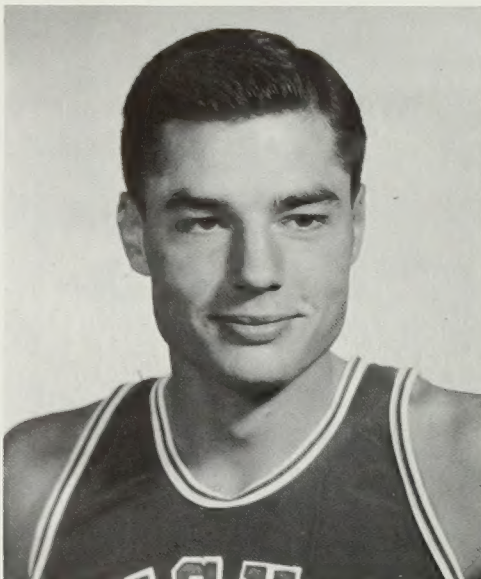

FINAL WAC STANDINGS

	WON	LOST
Brigham Young	8	2
New Mexico	5	5
Wyoming	5	5
Arizona	5	5
Arizona State	4	6
Utah	3	7

COACHING STAFF. *Left to right:* Gary Earnest, Freshman Coach; Stan Watts, Head Varsity Coach; Pete Witbeck, Assistant Coach.

continued



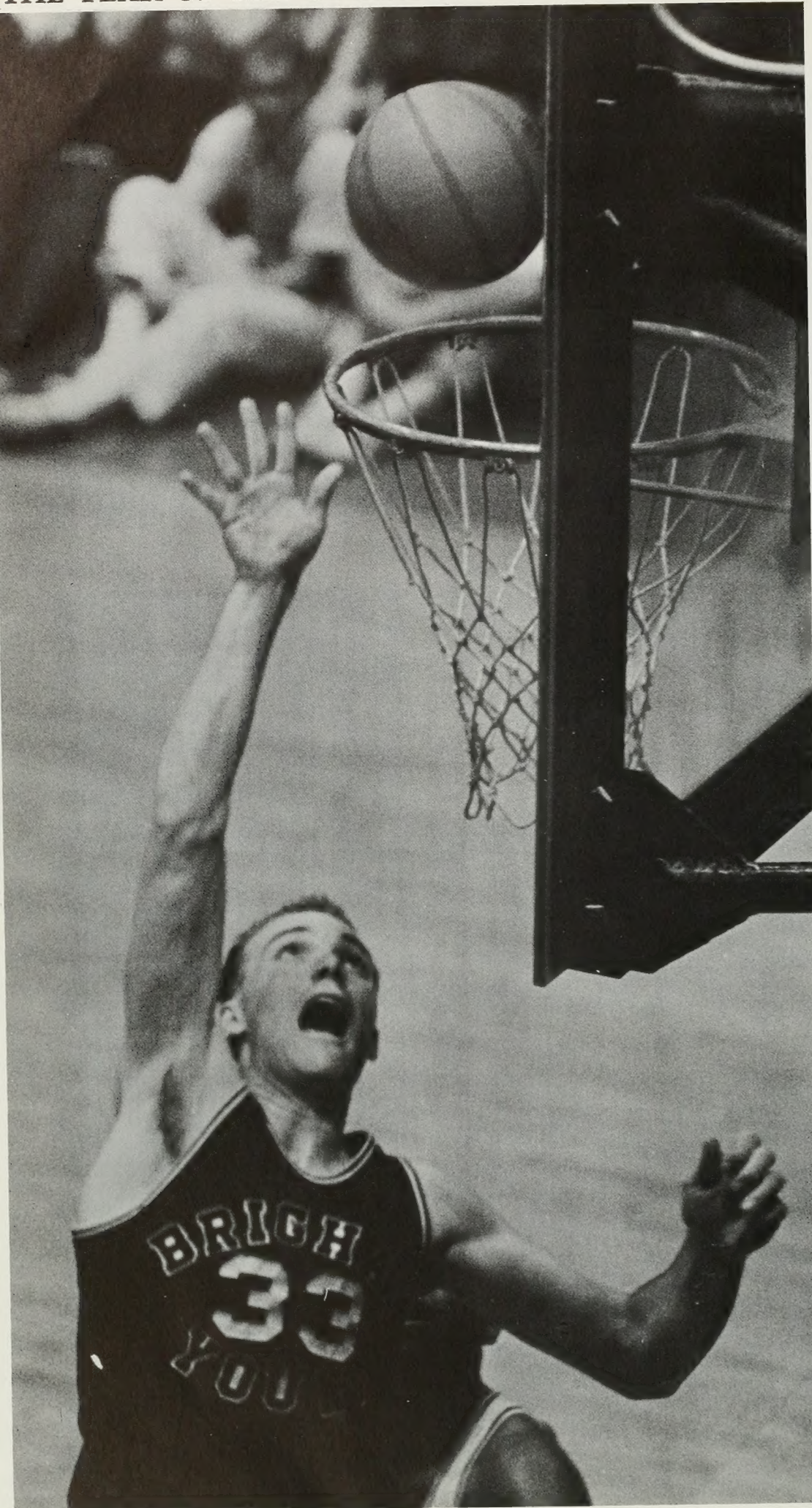

SCHEDULE

Oregon	70	BYU	99
Oregon	79	BYU	98
Wichita	93	BYU	76
Wichita	81	BYU	65
Santa Clara	82	BYU	102
Santa Clara	80	BYU	109
Ohio State	71	BYU	112
Creighton	74	BYU	109
De Paul	84	BYU	75
Xaivier	103	BYU	115
Seattle	72	BYU	92
Utah State	90	BYU	99
Arizona	75	BYU	73
Arizona State	102	BYU	111
Utah	67	BYU	98
Air Force	77	BYU	110
Denver	85	BYU	96
Marquette	64	BYU	91
Utah State	80	BYU	89
Wyoming	94	BYU	96
New Mexico	89	BYU	70
Utah	99	BYU	108
Arizona	88	BYU	92
Arizona State	91	BYU	104
Wyoming	87	BYU	102
New Mexico	67	BYU	70
UCLA	100	BYU	76
Oklahoma City	112	BYU	102

Forward Steve Kramer goes up for two points against the University of Utah. Game was in Salt Lake City. Score: 108-99, BYU.



The pep groups' contribution to the success of the Cougars was impossible to determine, but certainly could not be ignored. Songleaders, Cosmo and fans (right) cheer and rejoice over the Cougars' victory against the University of Utah. The score: 67-98. Flagtwirler Sue Larson, cheerleaders, Cosmo and other pep groups put on a show almost as exciting as the game.



continued



The Cougars' main weapon (above) is illustrated in this photograph. As Fairchild comes down with the rebound, teammates Nemelka, Kramer and Neil Roberts have already started the fast break.



Dick Nemelka and Steve Kramer (above) show some of the team work that earned them a 92-88 victory over Arizona. Nemelka was the highest scoring Cougar next to John Fairchild.



In spite of a heavy schedule Cougar players did not neglect studies. Here, Jon Stanley and Jeff Congdon (left) hit the books while flying to Laramie, Wyo. Stanley was the top Cougar athlete-scholar with a 3.54 grade-point average.

THE YEAR OF THE COUGAR *continued*



Little Mike Gardner tries to find a way around UCLA's forward Keith Erickson. UCLA won game 100-76.



Guard Jeff Congdon (above) thrilled the fans with his patent, wild, fancy, and unexpected passes. Here he sends one Mike Gardner's way as he fakes a jump-shot.



Cougars Nemelka, Kramer, Fairchild, and Gardner (left), outplay three Wyoming coyboys. BYU won the game 102-87.



Head Coach Stan Watts (left), who has been directing the Cougar teams since 1949, had one of the most successful seasons of his career and was named the Western Athletic Conference Coach of the Year.



Cheerleader Max Iverson (right) holds the 80-yard telegram sent to the Cougars before BYU-UCLA game. Telegram, sponsored by KSL's Hal Peterson contained 7,000 names.

FRESHMAN BASKETBALL



Brigham Young University's freshman basketball team finished the season with a record-shattering scoring against their final opponent. Jim Eakins, 6-11 center, led the Kittens to a 131-59 win over Dugway Proving Grounds.

Coach Gary Earnest's frosh team ended the season with a successful 10-3 record. They lost to Utah twice and once to the ICAC champion, College of Eastern Utah.

Coach Earnest didn't always use flowery language in explaining how a team wins, but he got results. The team got better as the season progressed, and players jelled into a solid outfit. They ran, passed, and shot, over-powering their opponents with the greatest offensive weapon in basketball: the fast break—thus preparing for a future with the run-and-shoot varsity team.

One outstanding player, Jim Eakin, 6-11 frosh center, broke Gary Hill's season scoring average of a year ago (22.9) raising that record to 23.4. On the boards he was strong, taking rebounds at an average of 17 a game. Eakin, along with other frosh players should be a great help to the Cougar varsity team. Time will tell.

Center Jim Eakins goes up for a rebound against Papooses.

Front row: Team Manager Wayne Cooke, and Assistant Coach Gary Gardner. Second row: Randy Schouten, Roger Houston, Paul Westbrook, Clark Jenkins, Roger Reed, Coach Gary Earnest. Back row: Bruce Beckstrand, John Updike, Leroy Maughan, Jim Eakins, Larry Boice, Bob Millet, Gary Alverson.

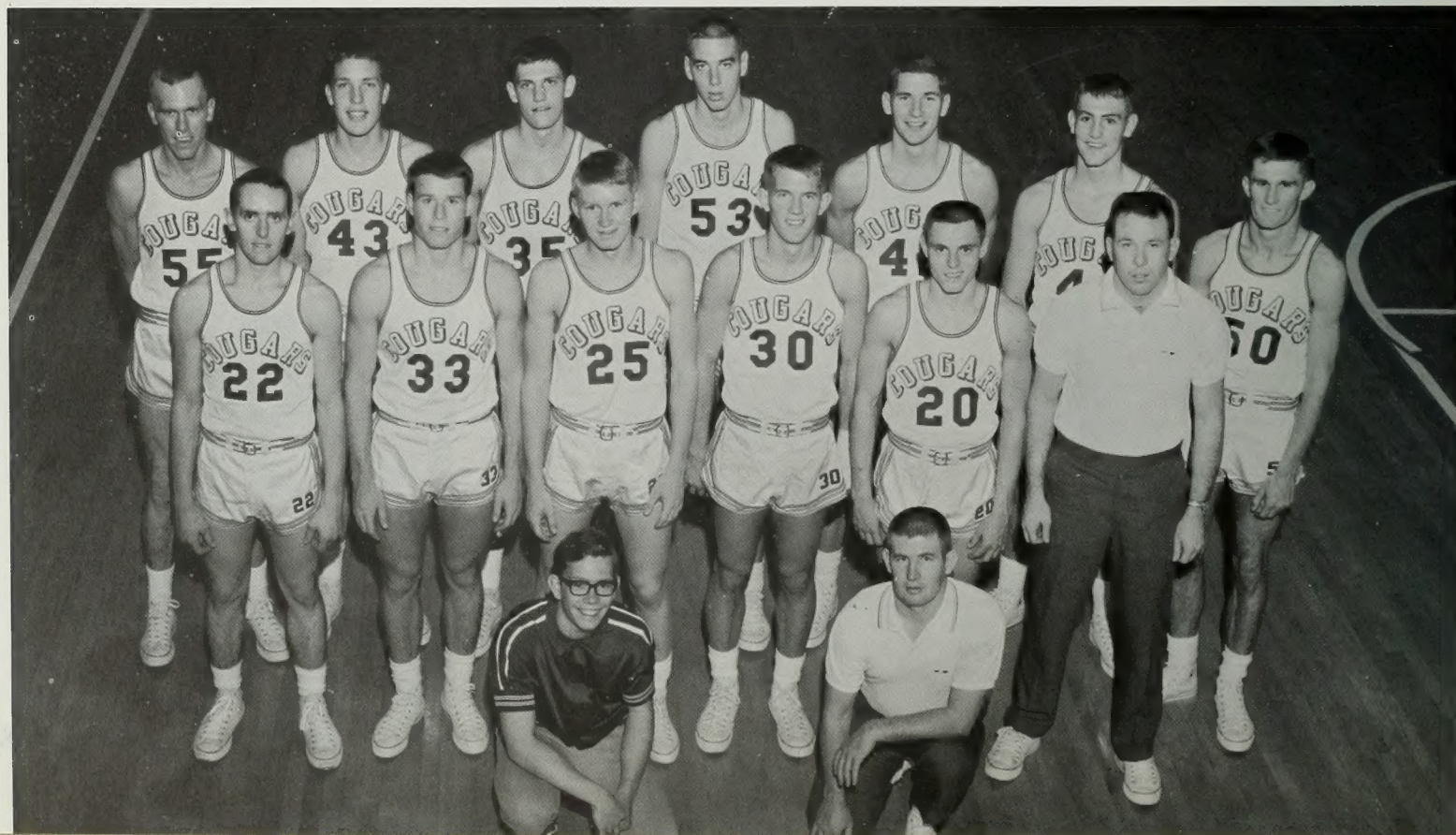

FRESHMEN

FINISHED

SEASON STRONG

SCHEDULE

Snow College	75	BYU	100
Hill Air Force	35	BYU	100
Utah State Frosh	71	BYU	79
Weber State Frosh	84	BYU	89
Utah Frosh	76	BYU	65
Mesa College	92	BYU	96
Weber State Frosh	53	BYU	102
Utah State Frosh	72	BYU	95
Eastern Utah	91	BYU	90
Utah Frosh	114	BYU	101
Eastern Utah	81	BYU	104
Mesa College	87	BYU	95
*Dugway Proving	59	BYU	131

*New Record



Kittens try a fast break of their own.

Forward Clark Jenkins prepares to pass to Eakins.





Tom Weir hits a home run against Los Angeles State. The ball (arrow) went clear over the left field's fence.

In the 1965 baseball season, the BYU team made an uneven showing for the record. On the high end of the scale, Coach Tuckett and his club fared better than expected on their annual California trip this spring. After facing some of the best competition in the California area, they returned home with four wins and three defeats. The Cougars also showed signs of brilliance in preparing for the start of the WAC race when they defeated the Big Sky Conference contenders from Weber State in two games.

The bottom of the scale was seen when the Pumas opened their home stand with a loss to the Diablos of Los Angeles State; they were clouted with one of the finest hitting attacks ever seen on the BYU diamond. Cougar hopes, raised by a pre-season record of 10-6, were shaken when BYU opened the Western Athletic Conference season as victims of two victories for the Utes, defending Northern Division Champions.

Uneven performance was the main problems for BYU. Often playing well, the Cougar nine failed to gain that sharp edge of consistency that makes a championship team. However, there is good potential for the future. "Lots of talent," was what Coach Frank Snyder said about this year's Freshman baseball team. They could make the varsity club one of the sharpest, hard-hitting teams next year.

SLUGGERS HIT HIGH AND LOW

Dennis Lamb watches the pitcher as he prepares to steal third.

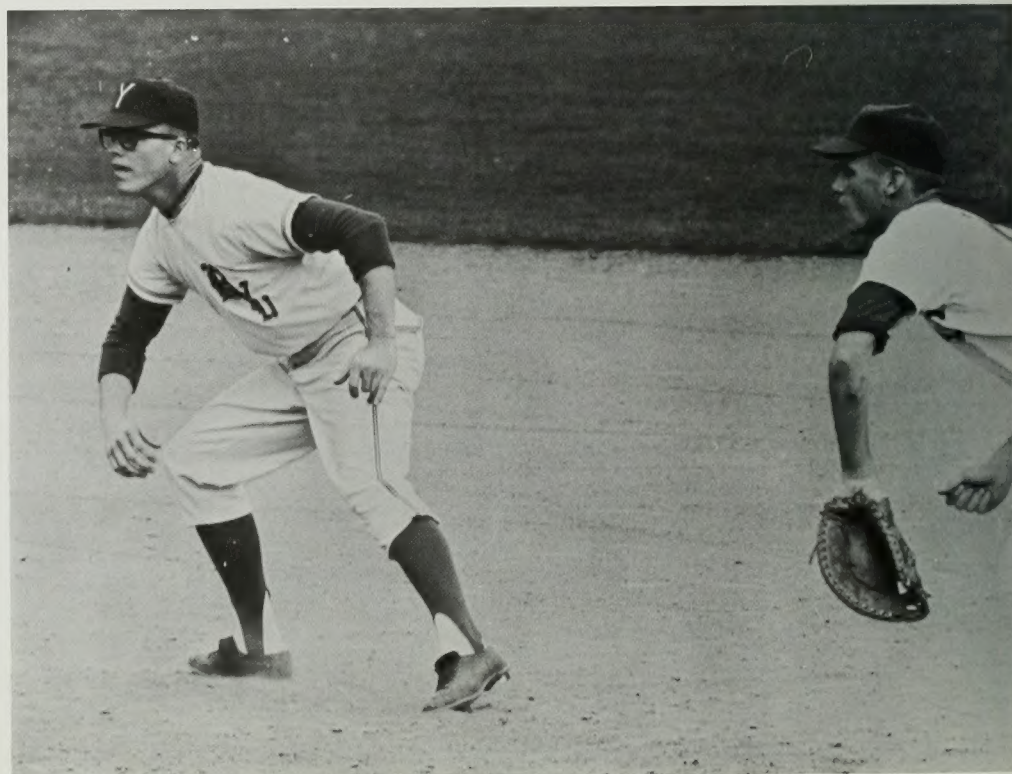

Schedule

BYU	OPP
9	College of Southern Utah 3
2	College of Southern Utah 5
11	San Diego Marines 9
6	San Diego Marines 4
4	San Diego State 5
2	San Diego State 0
3	Long Beach State 7
3	Long Beach State 2
4	Los Angeles State 8
11	Los Angeles State 9
8	Los Angeles State 11
4	Los Angeles State 15
8	Dixie College 0
13	Dixie College 1
7	Weber State 1
12	Weber State 6
4	Utah 16
2	Utah 6
3	Utah 9
22	Utah State 3
20	Utah State 0

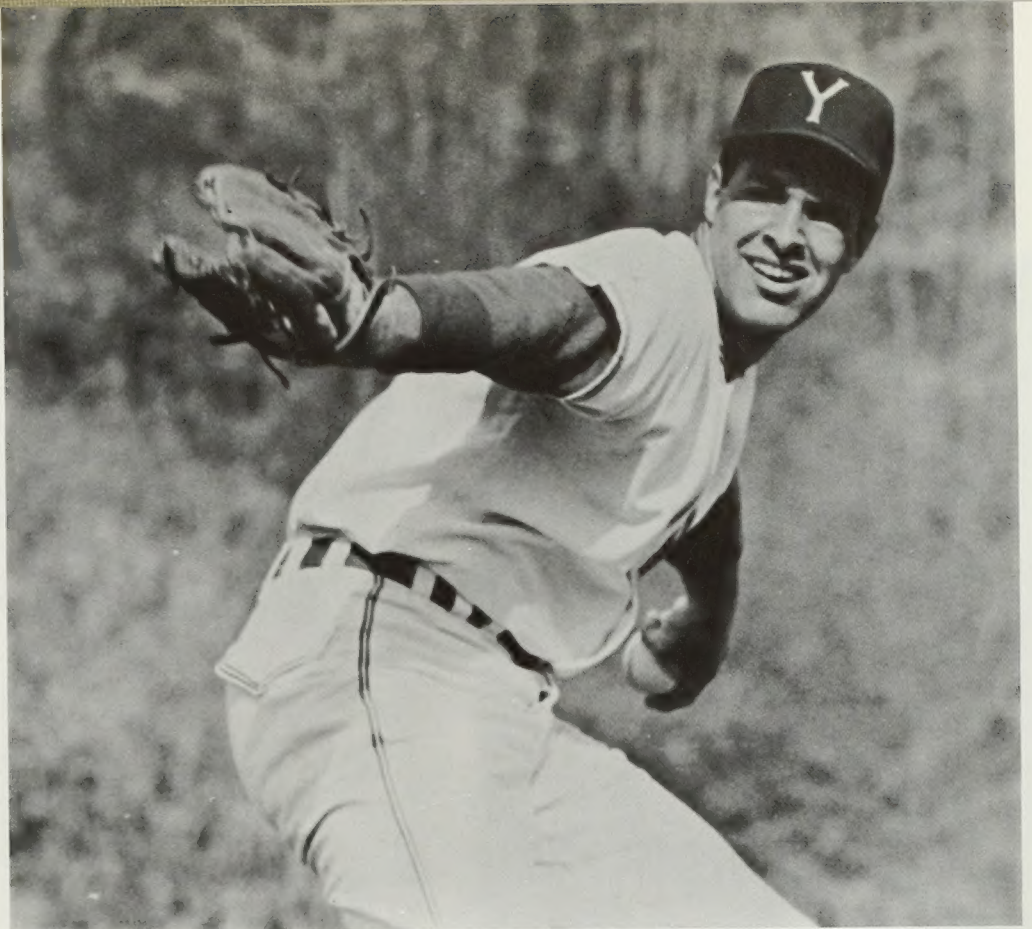

Left-handed pitcher Steve Thomas winds up - a Weber State player at the plate.

First row: Steve Thomas, Mike Antone, Roger Williams, Mike Caldarella, Gary Roberts, Ken Nielsen, Jerry Scheurn, Richard Wilson.
Second row: Dick Nemelka, Clark Burt, Lani Haacke, Dennis Kelley, Bud Parker, Jim Barry, Dennis Lamb, Doug Wardell. *Back row:* Bob Martin, Don Willardson, Steve Cahoon, Guy Hale, Lee Hudson, Rick Putnam, Bry Lake, Tom Weir, Coach Glen Tuckett.



continued

SLUGGERS HIT *continued*

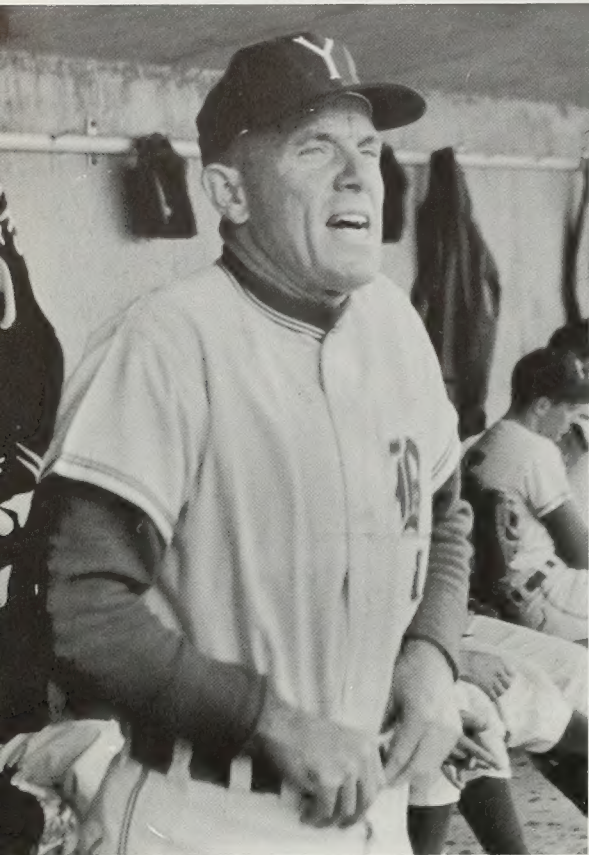

Coach Glen Tuckett shouts advice at player on first base.



Fans watch as Bry Lake hits against Weber State.



The throw is slightly late and Bud Parker's man is safe on first.

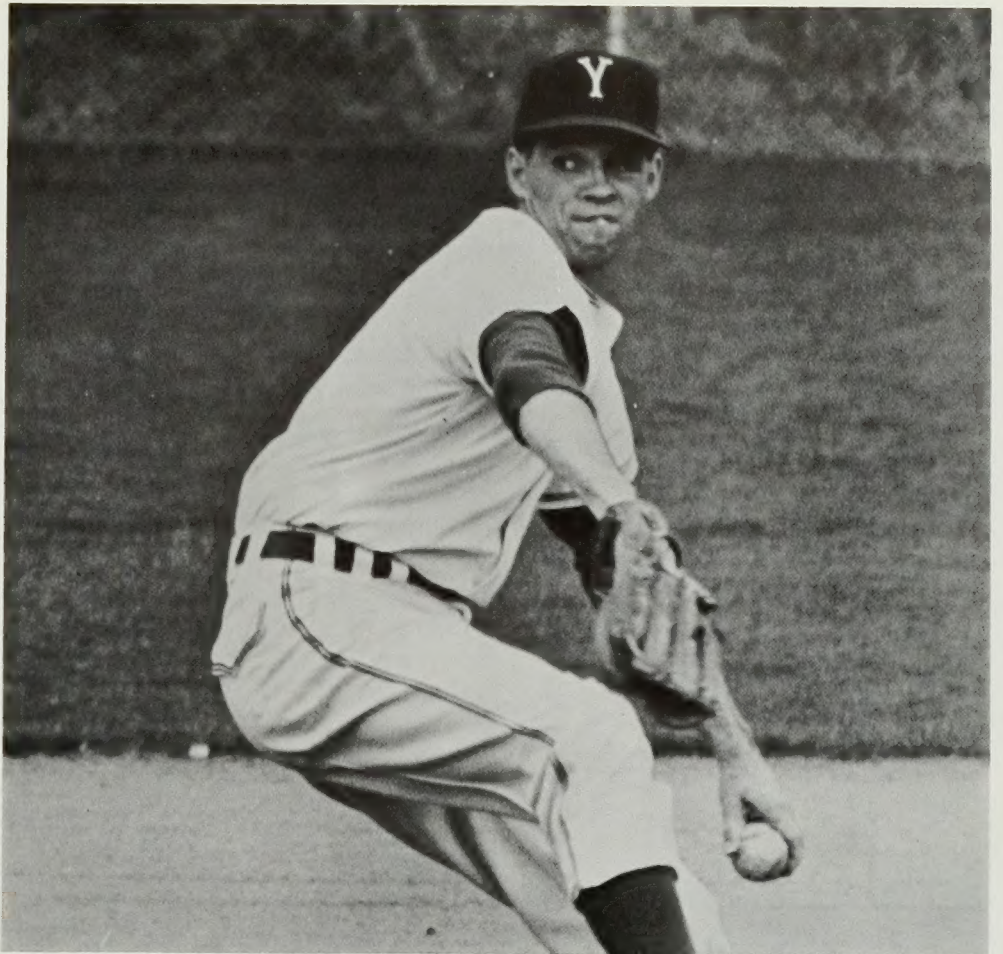

Winding up, pitcher Lani Haacke looks for a third strike.

Waiting their turn in the dugout, players cheer for teammate at the bat.

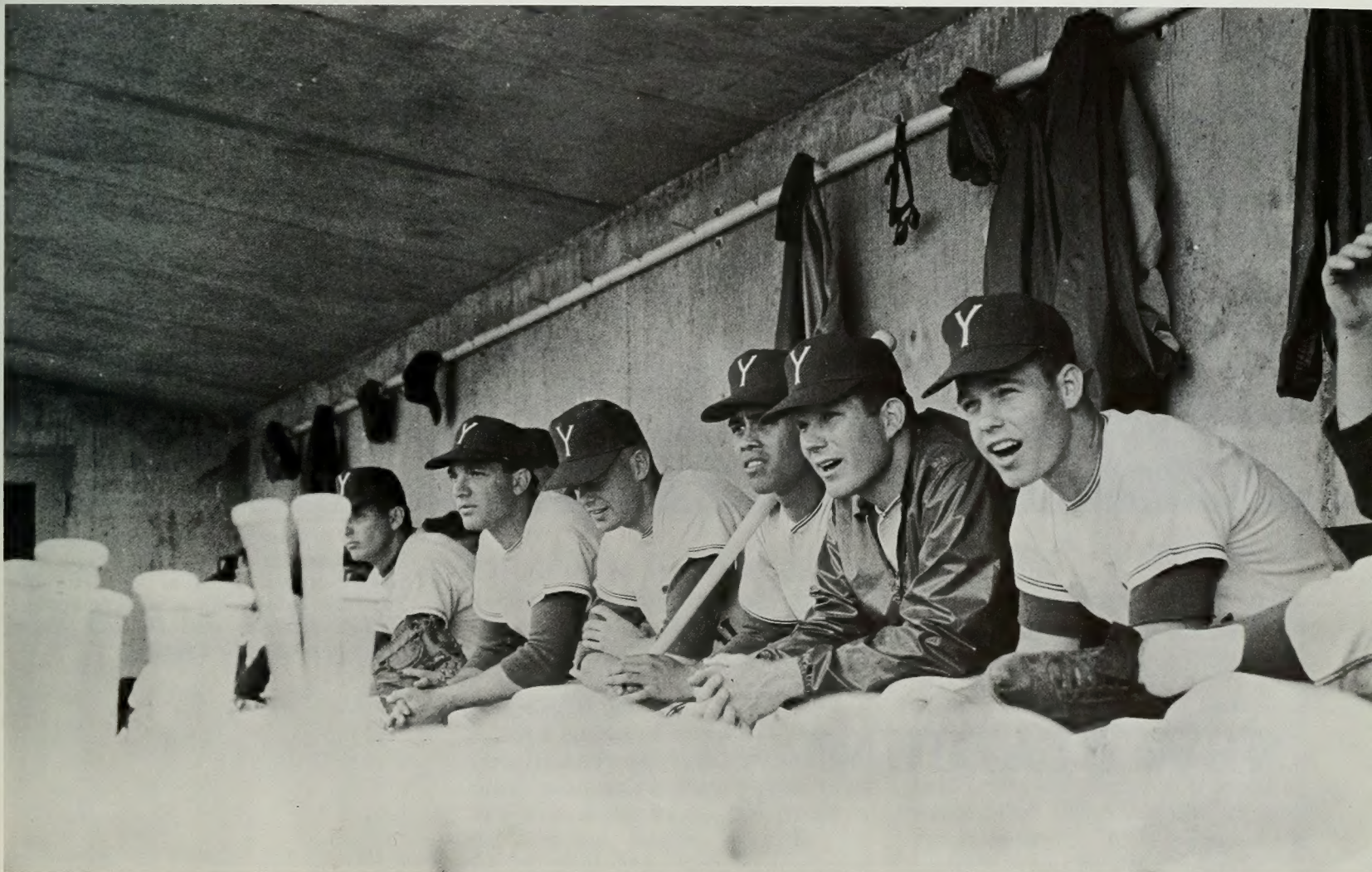



THINCLADS TRY OUT NEW STADIUM

Ralph Brinkerhoff, Al Rockwell, and Mike Douglas try out the new rubberized-asphalt track as they run the 330-yard intermediate hurdles against UCLA. Douglas and UCLA's Roger Johnson tied for first place.

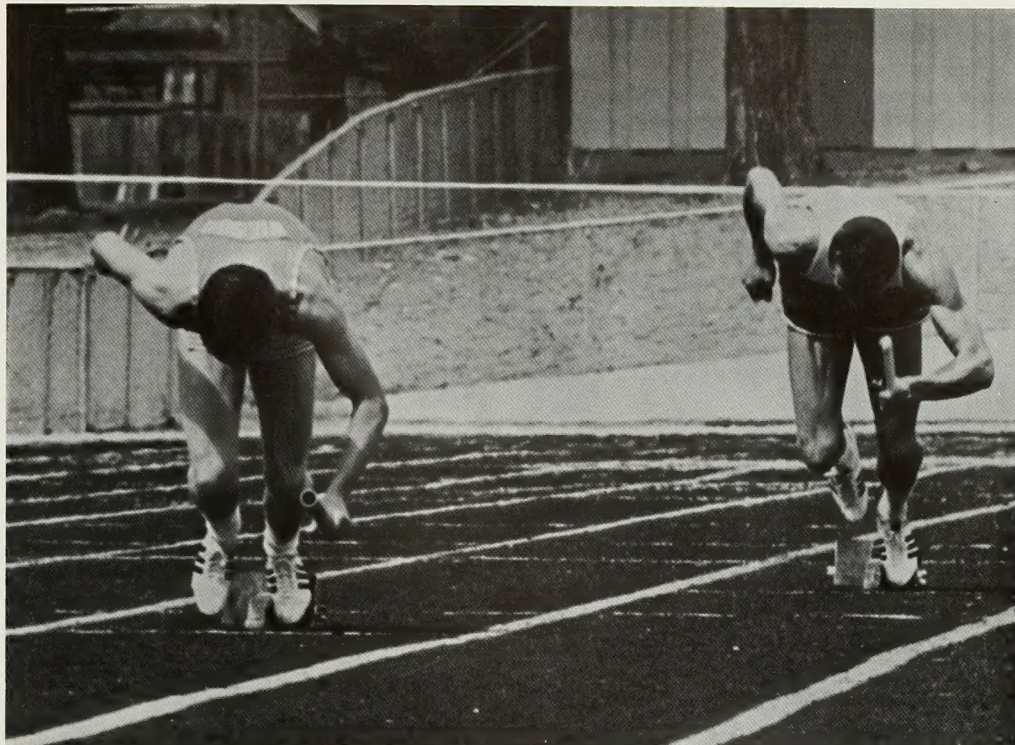
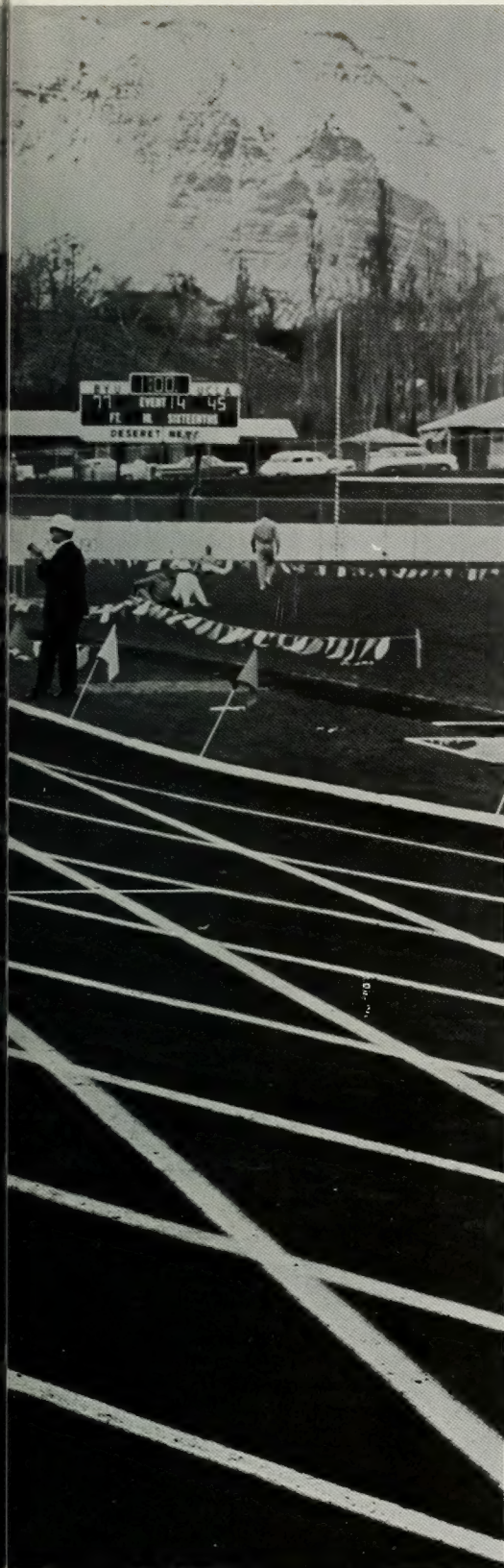

UCLA's Ray Wilson and BYU's Tim Russell begin the 440 relay.

Jim Russell finishes first in the 440 relay. Just behind him is UCLA's Len Dodson.



By the end of April, Coach Clarence Robison's track-and-field men were well into another successful season. At this time, the squad had won five meets in a row, including three in unofficial indoor competition.

As a portent of things to come, the Cougars downed Oregon State and California in an early triangular meet. Even this early in the season, one record in the 330-yard hurdles went by the boards. With Mike Douglas running a

37.5 to break the Edwards Stadium record in Berkley.

One of the biggest—if not the biggest—triumphs of the year came at the expense of UCLA. The Cougar tracksters, lead by Mike Bianco and Greg Cramm, easily won with a final score of 96-49. They racked up victories in 11 of the 17 events, including 6 of 7 field events and sweeps in 4. It was no wonder that UCLA's coach Jim Bush should comment: "BYU has one of the strongest teams in the country."

continued

THINCLADS TRY OUT NEW STADIUM *continued*



Coach Clarence Robison was quite proud of the performance of his boys during the season.

Bob Richards, Ron Morgan, and Ray Barrus compete against each other in the two mile event.

First row: Graduate Assistant Emmett Smith, Mike Coley, Ray Barrus, Mike Douglas, Tim Russell, John Redfearn, Paul Skowron, Jim Pritchard, Bob Richards, Ron Morgan, Assistant Coach Sherald James. *Second row:* Ray Jensen, Bill Thornton, (team manager), Roger Lake, Ray Rohatinsky, Gene Cummings, Dennis Petera, Darryl Beardall, Dave Spears, Richard Legas, Assistant Coach Willard Hirschi. *Third row:* Head Coach Clarence Robinson, Greg Cramm, Lloyd Hales, Ralph Brinkerhoff, Bob Tobler, Ralph Turner, Bob Delaney, Ted Winfield, Dave Reeves, Al Rockwell. *Not pictured:* Mike Bianco, Neil Roberts, Larry Austin, Roger Anderson, Bill Brady.



Mike Bianco throws the discus for one of the best BYU marks (if not the best) of the season: 162' 6".

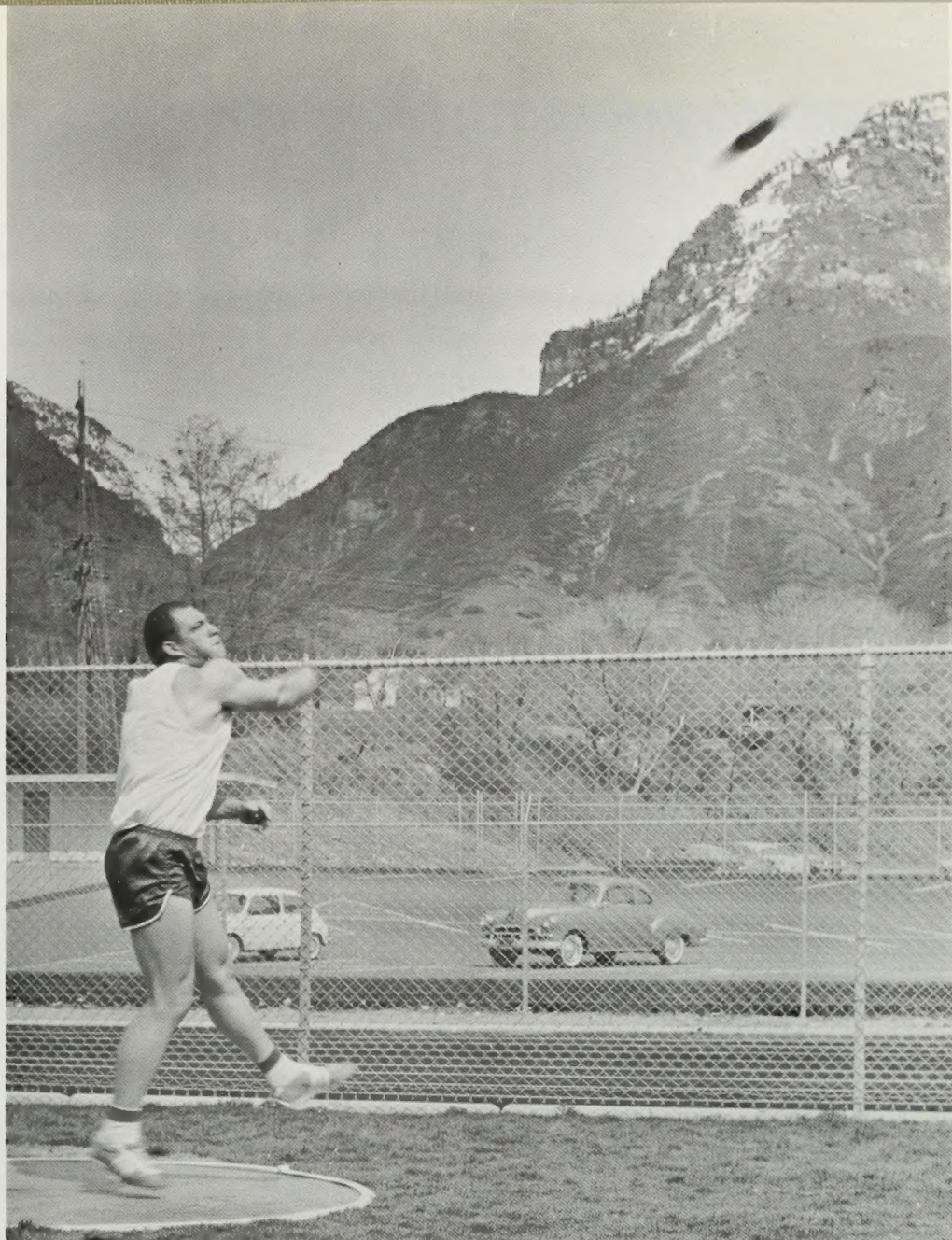

Creg Cramm (below) leaps to victory in the broad jump against UCLA with 22' 9 3/4".

continued



THINCLADS TRY OUT NEW STADIUM *continued*

Bob Tobler (right) gets the baton from Greg Cramm during the Mile relay. Jim Pritchard (below) seems to be falling back rather than climbing. He cleared the bar at 15'.

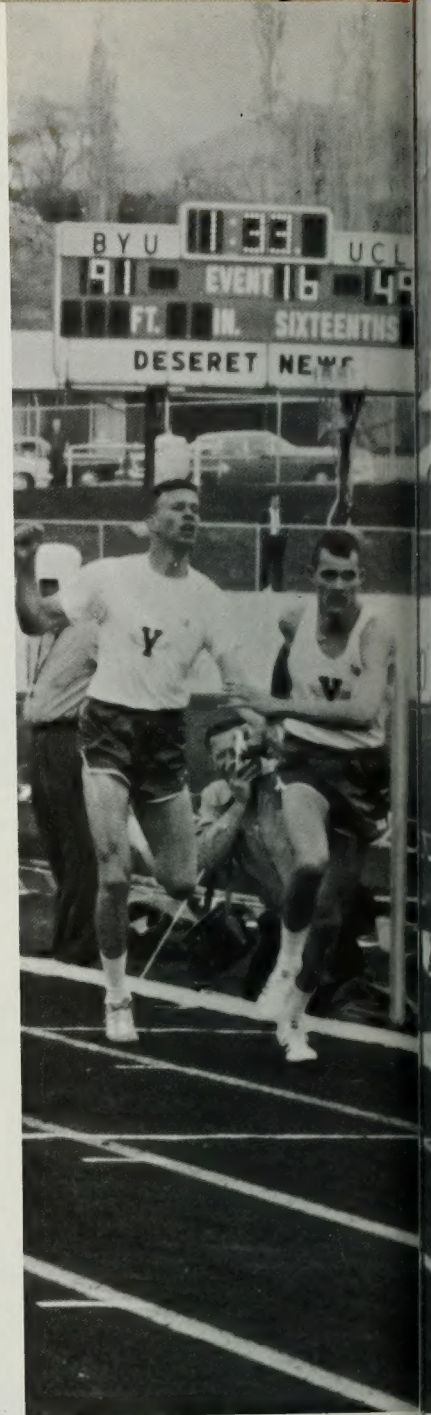

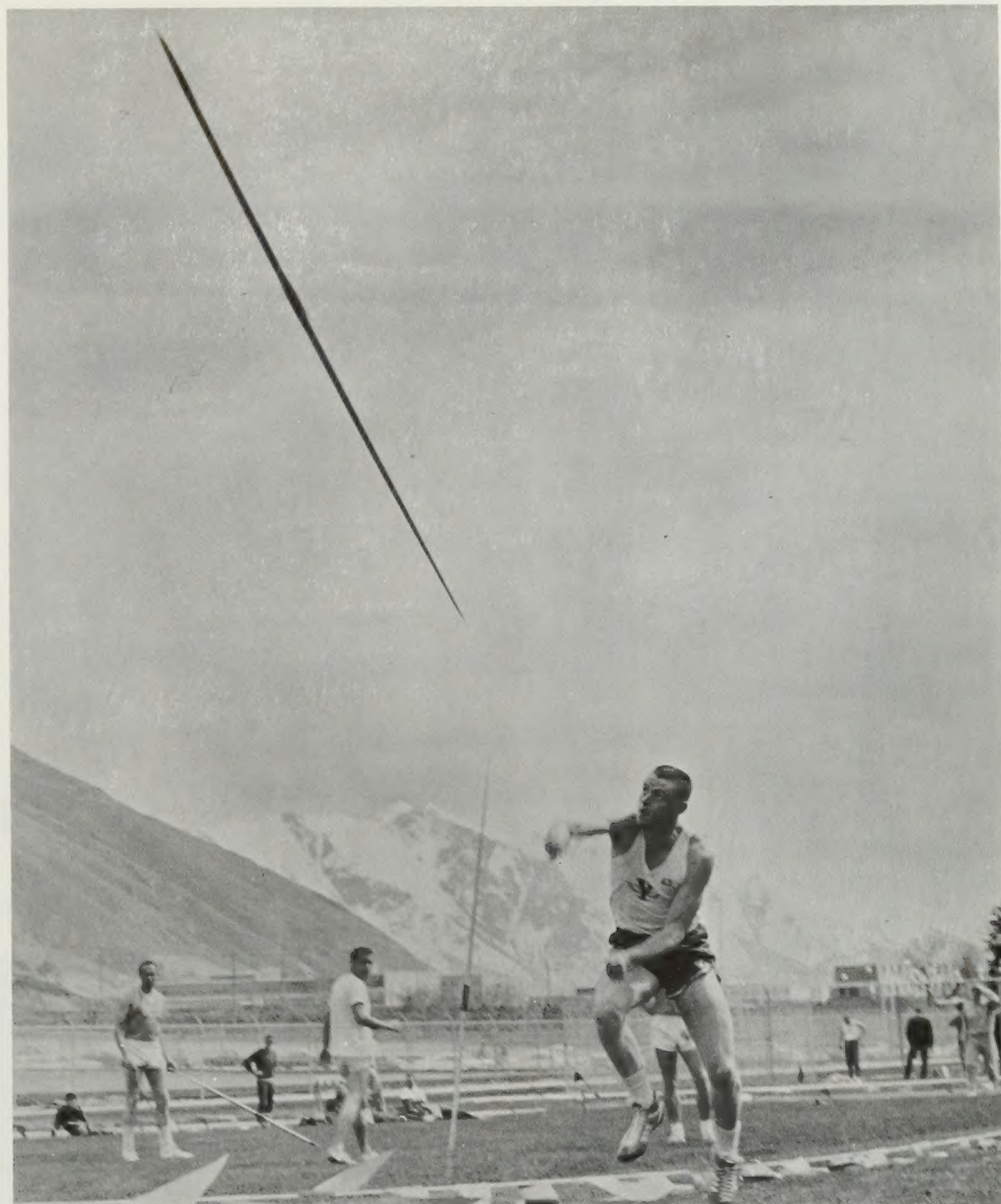

Neil Roberts (above) had one of the season's best marks in the javeline throw with a distance 209' 10 $\frac{1}{2}$ ". Al Rockwell (below) forges ahead to win the 130-high hurdles against UCLA.





Don Lowe played the number one singles position. Here he hits a forehand volley.

The 1965 tennis team was one of the best arrays of talent that the Cougars had ever had. Besides some good new men, including Terry Ehlers and Bill Grimm, the team had all but one of the players who captured second place in the 1964 WAC finals.

The first competition of the year for the team was the California trip. There the netters defeated Redlands 6-2 to win the third annual Long Beach Spring Classic. The tournament victory gave the Cougars a 4-2 record for the week on the coast, with wins over Long Beach, Los Angeles, and Redlands (twice) after losing to UCLA and USC. Later, in the Utah Invitational, BYU's doubles team of Don Lowe and Bill Fort defeated Utah's best in a marathon match that went two hours and thirty minutes.

The first weekend in May, BYU hosted WAC play-offs and racked up another victory. The action began with BYU winning 6-3 over Arizona, the defending Western Athletic Conference Champions. Don Lowe upset the number-one Wildcat netter, nationally ranked Fred Drilling, and the Cougars had other singles victories; but strangely, two of BYU's three losses come in doubles matches, where Cougars were accustomed to winning. On Saturday, BYU defeated Utah State and Utah defeated Arizona. The weekend triumphs of Utah and the Cougars set the stage for the meet between the Beehive rivals at the Provo Invitational, which took place the following week.

NET MEN HAD PLENTY OF DEPTH

Harvey Bottleson after hitting an under-cut backhand. Backspin causes the ball to travel slower but gives him more control.

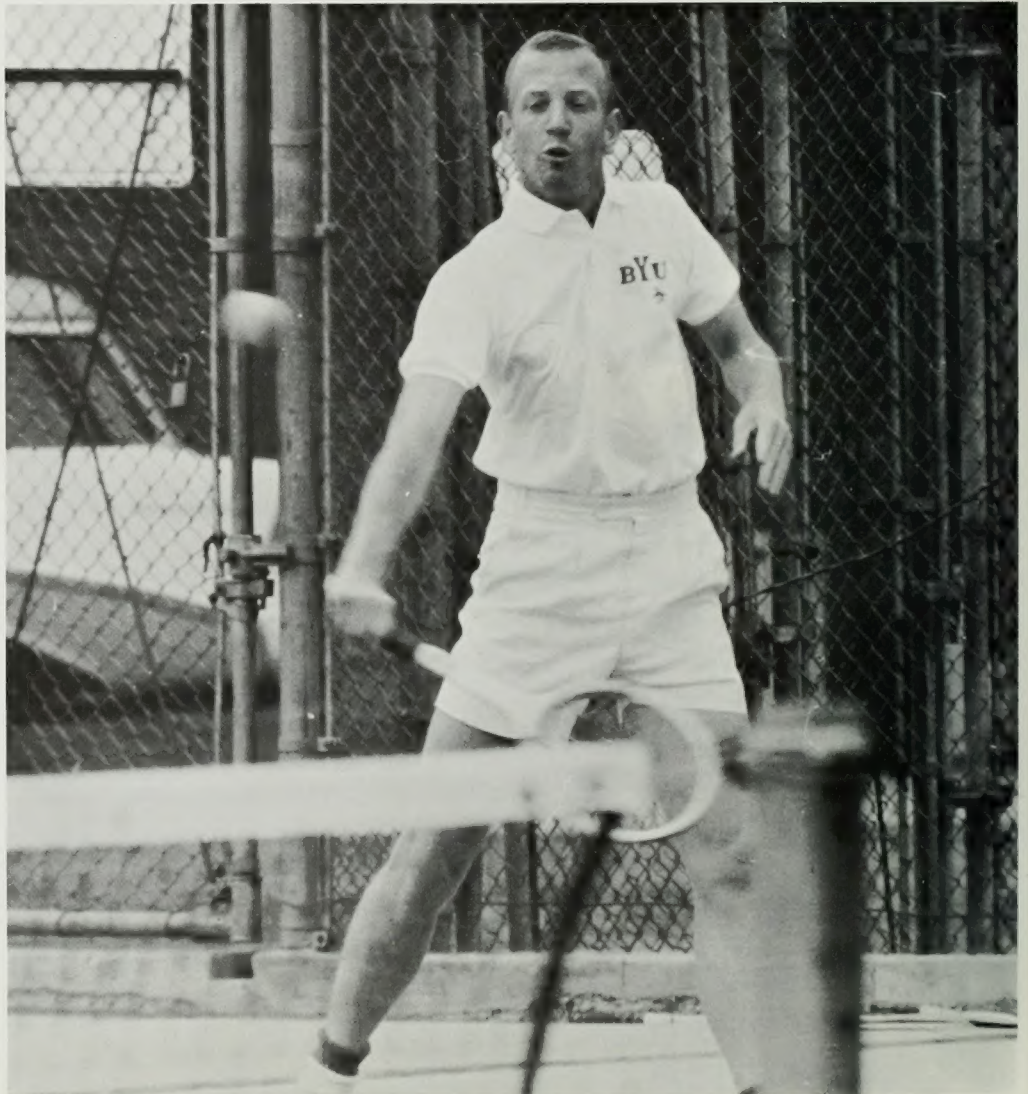

Carlos Sendel has just hit a top-spin shot cross-court. The spin makes the ball drop sharply enabling him to hit hard and still keep the ball in the court.

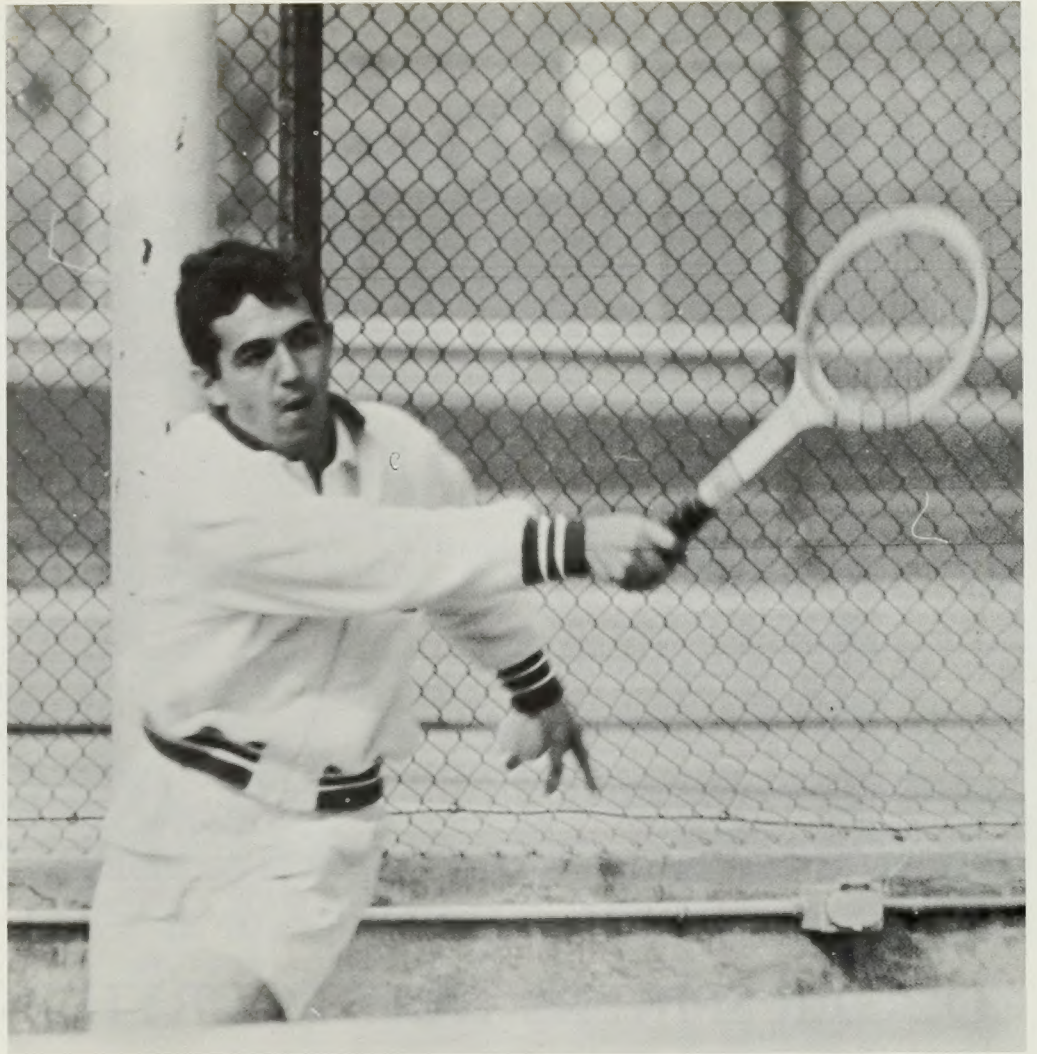

Left to right: Coach Wayne Pearce, Don Lowe, John Pierce, Bill Fort, Carlos Sendel, Harvey Bottleson, Terry Ehler.

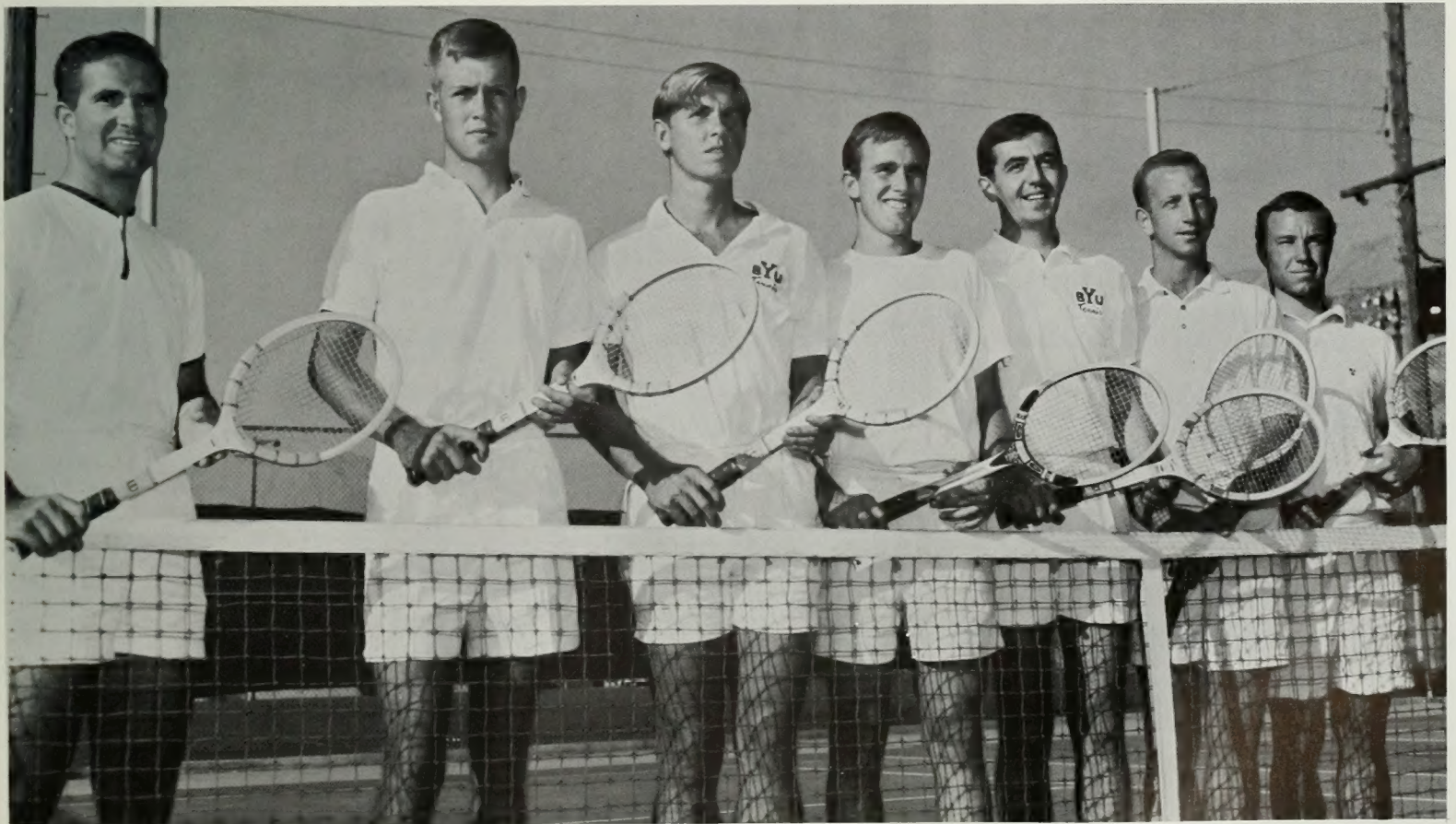

VOLLEYBALL



Front row: Charles Naumu, John Neal, Siavash Nadjmabadi, Larry Dotson. Back row: Richard Cox, Faramarz Sami, Coach John Lowell, Larry Kelly, Mehdi Namzi.

COUGAR SPIKERS TAKE FOURTH IN TOURNAMENT

In the past, American collegiate volleyball has been dominated by California, but now a strong challenge is coming from the BYU Cougars. Under the direction of Coach John Lowell, an All-American himself, the team placed fourth in the 1964 NCAA meet, and came through with an All-American in Karl McCowan.

The 1965 team, including Jon Stanley (an honorable mention for 1964 All-American) and John Alstrom (a second year player and potential All-American), continued to show spirit and determination. In the AAU meet, BYU was the only non-California team to get into the semi-finals, and finally placed fourth. In the April Far West Invitational at San Francisco, the Cougars lost in the total event, but not before pulling an upset by beating Los Angeles Valley College 3-2 and winning over UCLA in the first game of the set in open division. Later in April at the Phoenix Open Tournament, the BYU spikers came through with a resounding victory. The Cougars wound up another notable year of volleyball with a trip to the NCAA tournament in Omaha, Nebraska, in May.

Larry Dotson serves in a preliminary game in preparation for the NCAA tournament.





WOMEN'S TEAM. *Front row:* Lucile W. Brown, Diana L. Martineau, Sussane Ruff. *Back row:* Karen Anderson, Linda Parlin, Susan Myers, Sharon Olsen, Kathleen Vaughn, captain.

BYU BOWLERS JOIN RMBC

Men and women bowlers from BYU became highly respected in their first year of competition in the new Rocky Mountain Bowling Conference. They faced stiff competition from Utah, Utah State, Weber State and Idaho State.

The women's bowling team did exceptionally well in their first year. Led by captain Kathleen Vaughn, they participated in the Associated College Unions Tournament in Albuquerque, New Mexico, placing high in all events.

The women played a leading role in the newly organized RMBC, in contention for first place right into the final match. They also won the BYU Invitational Tournament, on the new BYU lanes.

BYU's men's bowling team made their newly organized group a real threat in the RMBC. In Albuquerque, they took first place in team, doubles. All events were against stiff college teams.

The men's team was led by Blake Napper, who represented BYU in St. Paul, Minnesota in the National Collegiate bowling roll offs. He competed against bowlers from 75 other colleges in the U.S.

MEN'S TEAM. *Front row:* Blake Napper, captain; Brent Sears, Tom Harrington. *Back row:* Frosty Hansen, Dan Wilcox, Michael Newton, Dave Vaughn.





Daring skier zooms down the hill during actual competition at Timp Haven.

SOMETHING FOR EVERYONE

Originated in England, rugby is a rugged sport. Players may dribble the ball with their feet or carry it. They wear no padding.



MEN'S WINNERS

continued

Flag Football	Hee Rees	Wrestling (Activity-nite)
Horseshoes Singles ..	Richard Robinson	115 lbs.
Tennis Singles	Wayne Rose	123 lbs.
Badminton Singles	Pete Troger	130 lbs.
Handball Singles	Larry Taylor	137 lbs.
Table Tennis Singles	Stan Johnson	147 lbs.
Battle of Beef	Hee Rees	157 lbs.
Volleyball	Argyles	167 lbs.
Cross Country Run	Dennis Greer	177 lbs.
Basketball	Hee Rees	191 lbs.
Paddleball Singles	Duane Ballard	Badminton Doubles
Bowling		Pete Troger
Checkers	Marc Sorenson	Archery
Chess	Lamar Walker	Bert Scholz
Table Tennis Doubles	Gary Moller	Paddleball Doubles
	Byron Beckstead	Don Lowe

Slow-moving chess attracted the intellectual sort.

Men and women students who could not make the varsity teams did not need to bury their athletic ambitions and talents. The intramural program at BYU, with a variety of events from wrestling to chess, provided something for everyone.

The program offers opportunity for participation in approximately thirty different sports, and students may enter some forty different tournaments. Players may either participate as independents, or represent wards, organizations, or housing units. Competition at the beginning is generally light, but the finals in some divisions can be top-flight quality.

This year the program attracted over 10,000 participants. Basketball was by far the most popular sport with more than 100 teams entering.

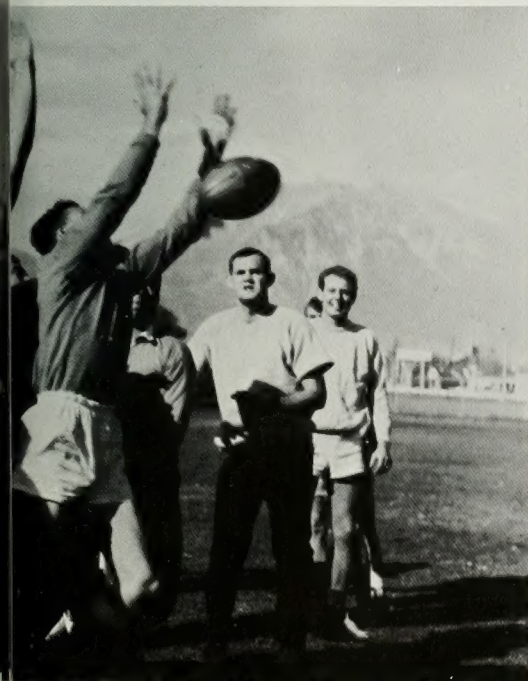

WOMEN'S WINNERS

<i>Event</i>	<i>P. E. Majors</i>	<i>Stakes</i>	<i>Housing</i>	<i>Independents</i>
Volleyball	Myrene Lovelace	26th Ward	Wymount 7D	Hawaiian Club
Basketball	Dina Skousen	26th Ward	Penrose	Arizona Club
Badmington				Arizona Club
Table Tennis			Wymount 7C	Sportswomen
Bowling	Dina Skousen			Sportswomen
Foul Pitch	Myrene Lovelace	30th Ward	A. Richards	Hawaiian Club
Winter Carnival	Myrene Lovelace	21st Ward	Fox	Alpine Club
Gymnastics	Karen Allmendinger	46th Ward	A. Richards	Hawaiian Club
Swimming (Diving)	Dina Skousen		Wymount 7C	
Softball				Sportswomen
Tennis				Sportswomen

A favorite of BYU coeds, softball, attracted hundreds of participants in four divisions.

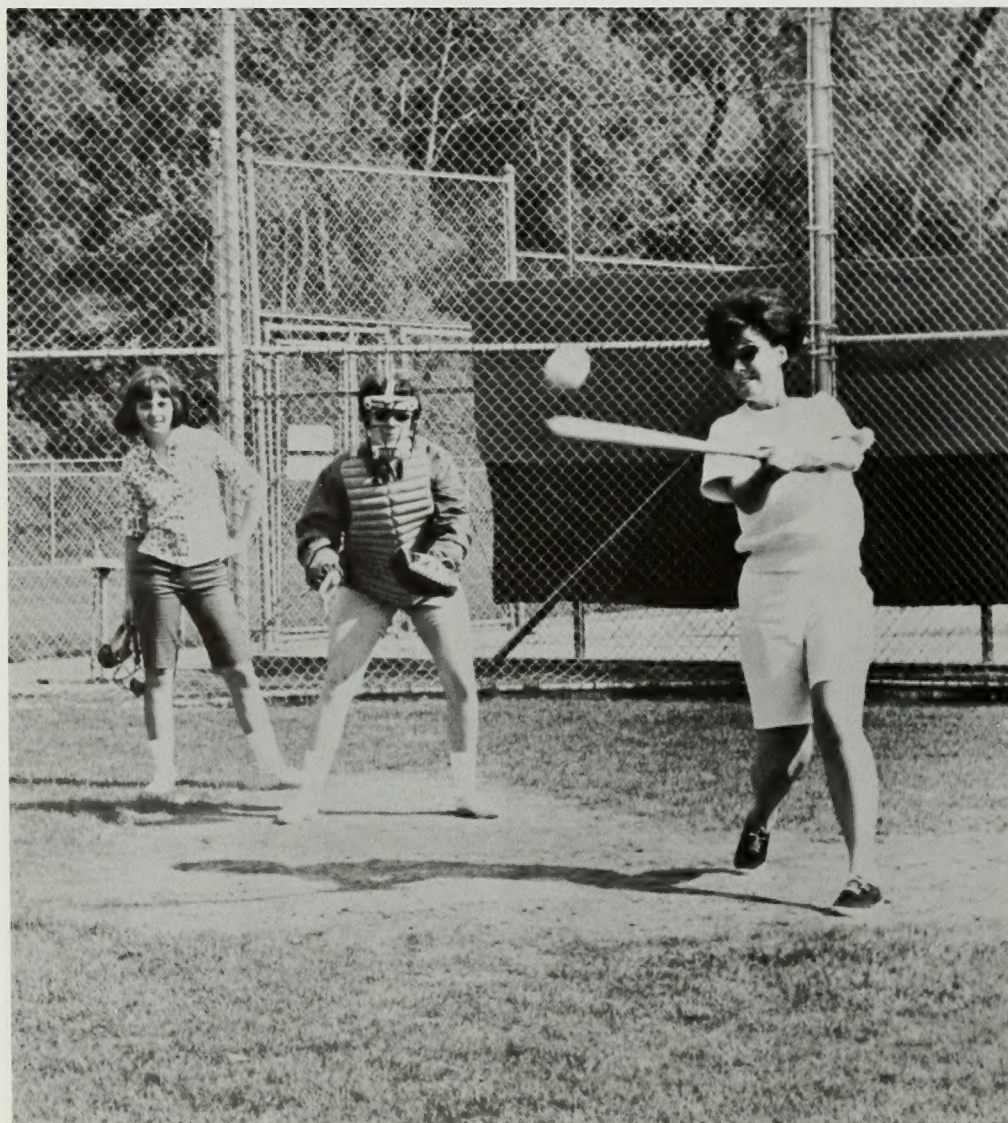

A watered down version of real hockey, broom hockey retains much of the danger, and the basic rules of the parent sport.



When the snow finally stopped falling, tennis enthusiasts took to the courts to play the short-termed but popular sport.

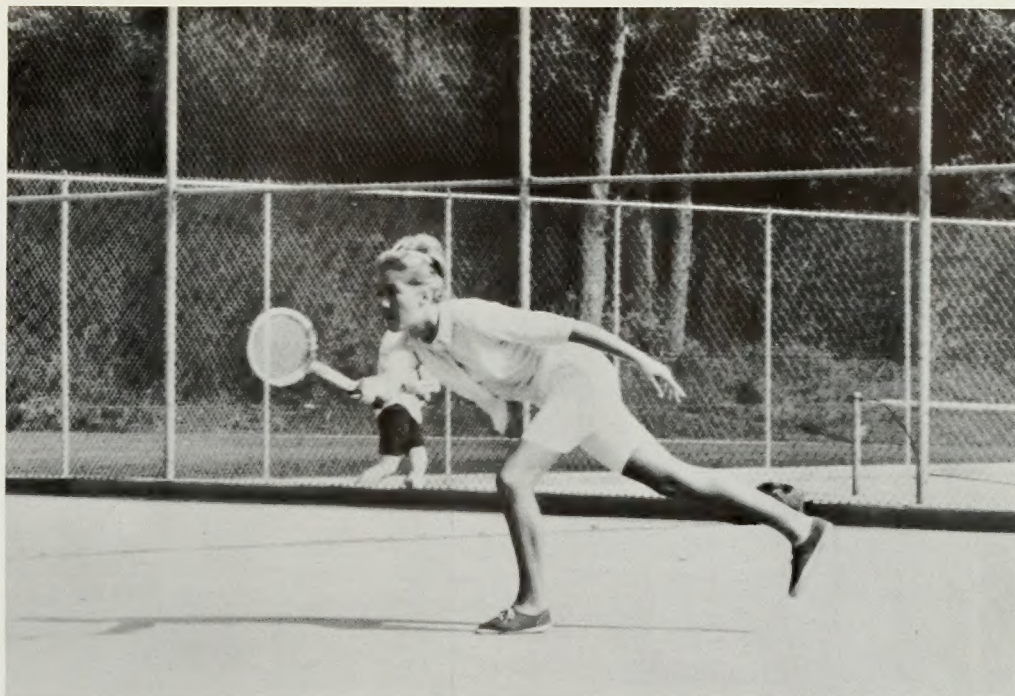

Another winter sport, figure skating, attracted a lesser number of competitors for it requires great skill.

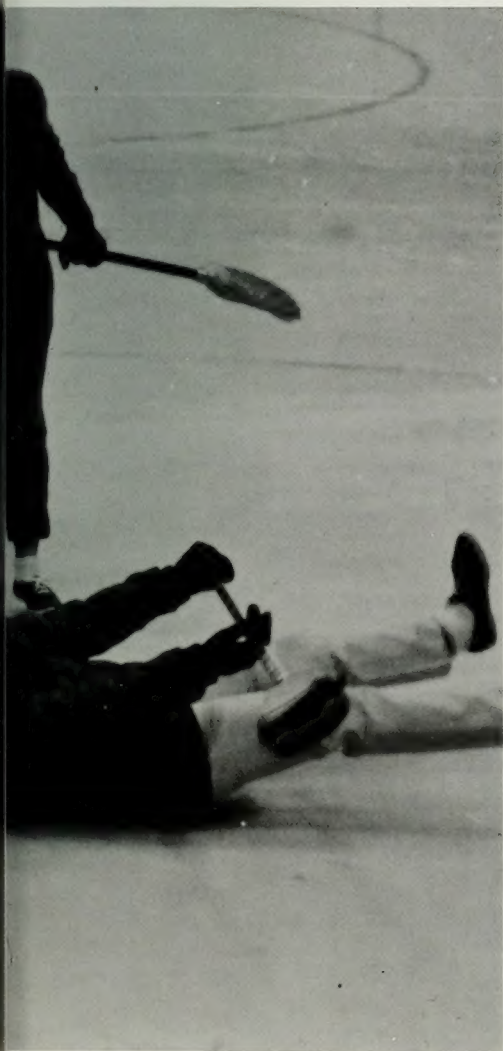

classes

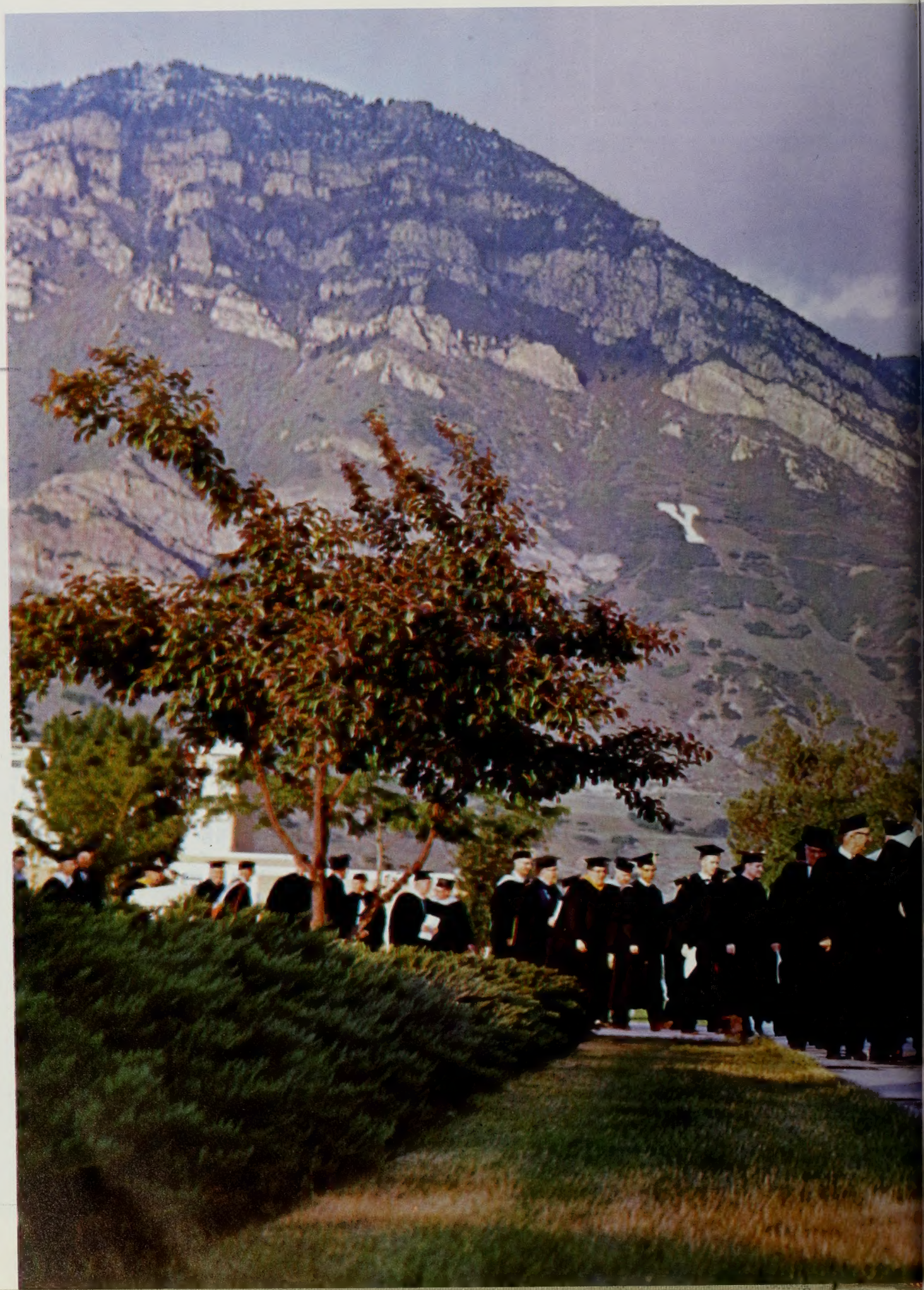

Commencement Exercises—photograph by Helio Gonzalez.





FRESHMAN HOUSE OF REPRESENTATIVES. *Front row:* David Ross, Jeanne Sorensen, Jerry Dunyon, Dianne Farley, Terrell Hunt, Ranier Munns, Bill Lawrence. *Second row:* Karen Nixon, Lee Williams, Vonda Ray, B. Lerraine Craner, Sherry Jenson, Ann Robinson, Mary Ann Kohlstrand, Cherry Cluff, Carol Leighton, Connie Christensen, Gayle Rogue, Yvonne Peterson, Jerelynn Thompson, Deirdre Murray, Karen Frazier, Luana Wegman, Sally Ann Nebeker. *Third row:* LaRue Clark, Linda Merrill, Jeff Rex, Bill Roach, Clyde Hilton, Nathan Coulter, Judi Wolfe, Virginia Nelson, Linda Rogers, Marcia Masters, Nancy Foote. *Fourth row:* Wyatt Earp, Ron Bork, David McCloy, Kendall Williams, H. Brent Beesley, John Rowe, Gilbert Greer, Publicity Chairman; Dick Budge, John Buckles, Allen Hill, Donna LaValley, Karin Johnson. *Back row:* Gary Haroldsen, Brent C. Hall, John R. Parker, Alan Jensen, Steve Bates, Bud Peterson, John Updike, Bryan Pettit, Rick Crawford, Danny Zeidman, Dill Hull, Hal Williams, Stewart E. Davis.

FRESHMAN CLASS

For the first time in 17 years a Freshman Class at BYU participated in the Homecoming activities and even had a float in the parade. In the Cougar Days celebrations, the frosh entered into competition with the Sophomore Class and came out on top in the bonfire building category. Receiving national recognition, the class sponsored I.B.M. match dance, even though it made some rather unusual mistakes, was judged a success.

During Competition Week, the spirit of the freshmen earned them second place. They also sponsored the Welcome Back dance after Christmas Vacation and a belated New Year's Eve dance. Although their entry in "Highbrow Humbug," the yearly Skits-o-frantic, was not included among the winners, the participation proved to be a fun and a learning experience for those concerned. Other events during the year included the partial sponsorship of Winter Carnival, a freshman talent show accompanying the Inaugural Ball, a fireside with Paul Dunn as speaker, the Frosh Formal, and an awards banquet honoring all deserving members of the Freshman Class.



OFFICERS: Jeanne Sorensen, secretary; Bill Lawrence, president; Rainer Munns, vice president.

"The wind came, the rain came, and the hail came; and then we all began to wonder why we came," was the cry of persevering Freshmen who entered a homecoming float for the first time in seventeen years.





Abbot, David G.
 Ables, Jessica Janeen
 Abplanalp, Sandra Kay
 Acker, Ruth Pauline
 Ackroyd, Alan Wile
 Adams, D. Rollin
 Adams, Mark Delos



Adams, Michael Redd
 Ahleen, Patricia Clair
 Airmet, Beverly
 Airy, Patricia Anne
 Ajax, Susan
 Albach, Douglas C.
 Alexander, Mary Dawn



Alexander, Robert H.
 Alleman, Janice Mae
 Allen, Gary Kennison
 Allen, Jay Shelley
 Allen, Kathryn Mildred
 Allenback, Mary Ellen
 Allison, Violet Clyde



Allred, Carol
 Allred, David B.
 Allred, Judy
 Allred, Cecil Keith
 Ames, Walter Lansing
 Amstad, Kathryn M.
 Amundsen, Gayle



Anderberg, Susan Jean
 Andersen, Bonnie Jean
 Andersen, Karen Lee
 Andersen, Kristene
 Andersen, May Z.
 Andersen, Margaret J.
 Andersen, Patricia D.

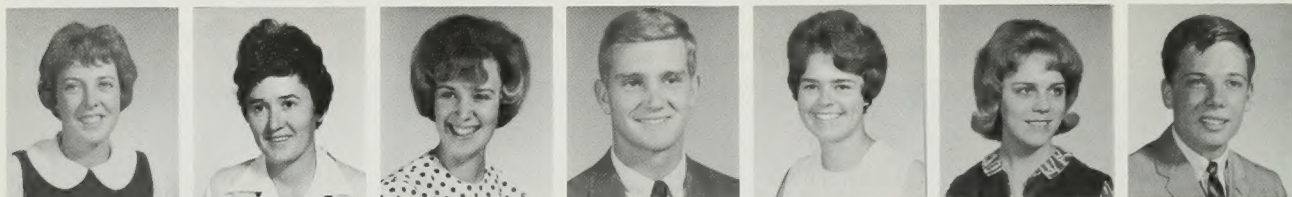

Anderson, Alice E.
 Anderson, Carol
 Anderson, Darlene Joy
 Anderson, Gregory Dee
 Anderson, Jeanne E.
 Anderson, Karma
 Anderson, Kirk James



Anderson, Marc Alfred
 Anderson, Marilyn
 Anderson, Marilyn Kay
 Anderson, Michael Lee
 Anderson, Paula
 Anderson, Sharol Faye
 Andrus Brent W.



Anhder, Trudy Grace
 Archibald, Clinton Lee
 Archibald, Gordon Dale
 Argetsinger, Gerald S.
 Armstrong, Elaine
 Armstrong, Kathryn R.
 Armstrong, Harold T., Jr.



Arnold, Christy Lew
 Arnold, Mary
 Ashby, J. Roland
 Ashby, Marsha Jeanette
 Ashby, Tyra Lee
 Asher, Rulon Floyd
 Atkins, Thomas H.

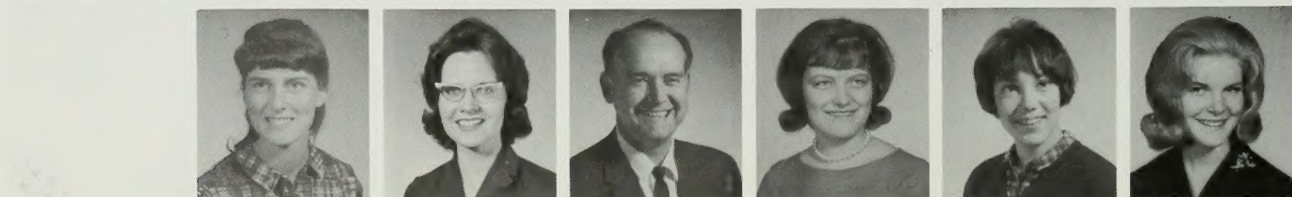

Averett, Geraldine R.
 Avery, Mary Joyce
 Babb, Gordon Rex
 Babbel, Bonnie June
 Bach, Verna Jeanne
 Badger, Kathryn Jayne

Bagley, Barbara
Bailey, Chris
Bailey, James
Baird, Joe
Baker, Geoffrey John
Baker, Kathleen Erin
Baldwin, Bruce Charles



Baleme, Ralph Robert
Balukoff, Anthony J.
Banks, Grace Alberta
Bankston, Dolores Lynn
Barainca, John W.
Barben, Carol
Barber, Geneva Anne



Barber, Marianne
Barels, Ronald Rae
Barfus, Linda Ann
Barker, Janene
Barker, Judy
Barker, Michael Wiley
Barlow, Paul Robert



Barnes, Cheryl Jean
Barnett, Brent A.
Barney, Blaine Milton
Barnson, Linda Jane
Barrett, Margaret Ruth
Barrett, Richard Bruce
Barringer, Lawrence



Barron, Judy Anne
Bartholomew, Joan
Bartholomew, Pamela A.
Barton, Gordon Conway
Bartschi, Susan
Bascom, Doris
Bascom, Ema Jo



FRESHMEN

Ab to Be

Bass, Donald
Bateman, Blaine Smith
Bateman, Cynthia E.
Bates, Daniel Morgan
Bates, Linda Aileen
Battin, Sharlot Berta
Bawden, Marlene Joy



Baxter, Thomas R.
Beal, Beverly Jo
Beam, Charlene
Beasley, Robin Eric
Beatty, Cathy P.
Beck, Daniel S., III
Beck, Susan Jill



Beck, Venna Kaye
Becker, Wayne Michael
Beckstead, Steven C.
Beckstrand, Jan Bruce
Beckstrom, Deanna Jean
Beckstrom, Elaine
Beer, Nicia

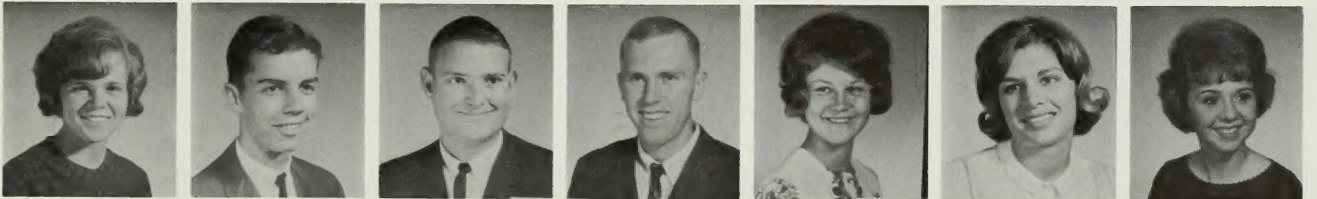

Beer, Renee Kathleen
Beesley, Horace Brent
Beeston, Jeanie Lee
Behrens, Susan Kay
Behunin Lajuna Gail
Bell, Douglas Josiah
Bell, Joanne





Bell, Maryann
 Belliston, Linda
 Belliston, Zella Joy
 Bellville, Peter K.
 Belz, Mary Elizabeth
 Benike, Cheryl Marie
 Bennett, Bruch Vernon

Bennett, Christie Ann
 Bennett, Gary Hatch
 Bennett, Jan Taylor
 Bennion, Anita Dianne
 Benson, Jean Carol
 Benson, L. Jay
 Benson, Laurence A.

Bentley, Brian Kenneth
 Benton, Susan
 Benzley, Betty Claire
 Berg, Jack E.
 Berg, Janet Lucille
 Bergeson, Annette
 Berkey, Christine Rae

Berrett, Judith Ann
 Berry, John Carl
 Berry, Linda Lee
 Berry, Marthine
 Betz, Wallace P., II
 Biggs, Dennis Ray
 Billings, Susan

Bingham, Diana Kay
 Bingham, Jack Neil
 Birch, Glenn L.
 Bird, Terry Donald
 Bisel, Mary Louise
 Bishop, Frances Ann
 Black, Jr. Donald Wayne

FRESHMEN

Be to Bu



Black, Elizabeth
 Black, Joseph Marvin
 Black, Peggy Lynn
 Blackhurst, Steven Jay
 Blackwelder, Lola Jeanie
 Blanch, Richard Grant
 Blanchard, F. Donald

Blanchard, Jeanese G.
 Blazin, Nelson Keith
 Bleak, Karen
 Blecha, Sherry Lynn
 Bledsoe, Wilda Dee
 Blevins, Bill Raymond
 Bleyl, Sue Helena

Blodgett, Steven W.
 Bloxham, Karen
 Blue, Jeanette Martin
 Blunt, Karen Sue
 Boberg, Jean Carol
 Bodily, Laurene
 Boehme, Brent Russell

Boelter, Dorothy
 Boelter, Sylvia
 Boeltes, James Russel
 Bogue, Judy Marie
 Boice, John Kent
 Boice, Larry Warren
 Boisot, Marion Luetta

Bolander, Marjorie
 Bolander, Ralph Edward
 Bollschweiler, Marjorie
 Bonella, Mary
 Bonfield, Harry
 Boone, Leon
 Booth, Steven



Boren, Earnest Jerry
 Boren, Virginia M.
 Borg, Sonya
 Bort, Drucilla
 Bounds, Bonnie Lee
 Bousfield, Kenneth H.
 Bowen, Gloria Faye



Bowen, Jeri Ryan
 Bowers, Kay Ann
 Bowler, Ruth
 Bowman, Arthur Blaine
 Bowman, Judith Lucille
 Bowman, Kathleen Meryl
 Boyce, Mignonette

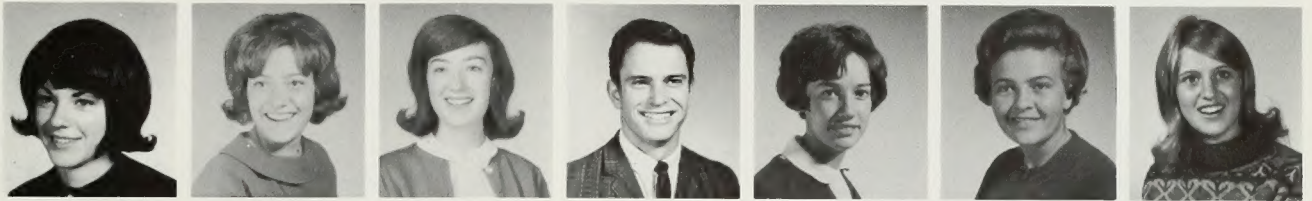

Boyd, Louise Elma
 Boyer, Danita Jeanne
 Boyer, Leta
 Boyer, Margie Kay
 Boyles, Rita Louise
 Braasch, Sharon Leilana
 Bradbury, Steven M.



Braddock, Patsy Lee
 Brady, Bill Dean
 Brande, Karol Ann
 Brandt, David Robert
 Brashear, Carol
 Brazier, Joseph Grant
 Breckenridge, James S.



Breshears, Alice Kay
 Brewer, Rhonda I.
 Brimhall, David Lewis
 Bringhurst, Michael D.
 Brinkerhoff, Randy S.
 Broadbent, Eric Mons
 Broadbent, Susan



Brockbank, Virginia
 Broderick, Anita
 Brooks, Linda Rae
 Brooks, Penny Lee
 Brooksby, Terrell C.
 Brown, Bernice Jean
 Brown, Edward P.



Brown, Flora Jean
 Brown, Georgia
 Brown, Lamar Delbert
 Brown, Mary Frances
 Brown, Michael Keith
 Brown, Patricia Ann
 Brown, Richard Carl



Brown, Ron Bryce
 Brown, Scott Ellsworth
 Brown, Val Young
 Brubaker, Joseph M.
 Brusco, Mary Ann
 Bryan, Jeanne
 Bryan, Nancy Jean



Bryant, Linda Jean
 Buchanan, Don Arnold
 Buchanan, Richard Dan
 Buckles, John William
 Buckley, Sherrill Diane
 Budden, Brent Ray
 Budge, Richard Taft





Budge, Eldon Jay
 Budge, Karren Darlene
 Buerger, Ilona M.
 Buhler, Elaine Joy
 Bundock, Rebecca C.
 Burdett, Curtis Roger
 Burgener, Arlene



Burke, Glenna Sue
 Burke, Toby Richelle
 Burke, Wilodene Rae
 Burles, Kenneth Thomas
 Burnah, Arthur N.
 Burnett, Douglas S.
 Burnett, Robert Curtis



Burrows, Mary Ann
 Burton, Fred Delaire
 Bush, Kathleen
 Bushman, Arthur Vern
 Bushman, Linda Gail
 Bushman, Milo Kent
 Bushort, Steve E.



Bush, Judy Lynn
 Butler, Richard Miller
 Buttel, Yvonne Marie
 Butterfield, Judy Jeniel
 Butterfield, Linda
 Byers, Bonita Kay
 Byers, Charles Leland

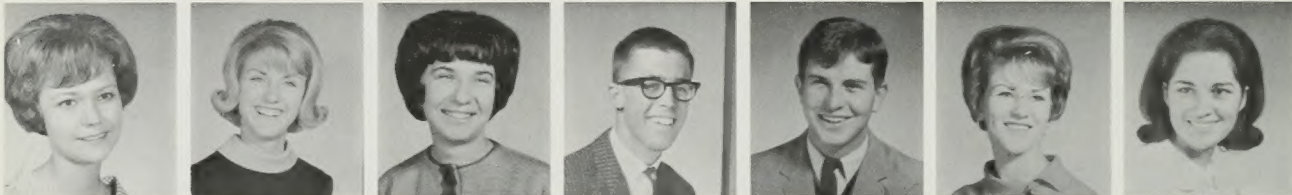

Bylund, Colleen Marie
 Bylund, DeeAnn
 Cahoon, Patricia
 Calder, Jay Ronald
 Caldwell, Douglas H.
 Caldwell, Karen
 Caldwell, Toni Dallis



Call, Candace V.
 Call, Julia Anne
 Call, Stephen Lindsay
 Call, Sylvia
 Callahan, Frances Nanieve
 Campbell, James M.
 Campbell, Kathleen Kay



Campbell, Lloyd Nelson
 Cannon, James Arthur
 Cannon, Karen
 Cansler, Mary Jane
 Cantrell, Linda Sue
 Cappen, Patricia L.
 Cardon, Katherine



Carey, Helen Janice
 Carey, Patti Jean
 Carlisle, Clifford A.
 Carlson, Gloria Jean
 Carlson, Leslie P.
 Carlson, Rex Otto
 Carlston, Suzanne



Carpenter, Charles R.
 Carpenter, Daniel J.
 Carpenter, Janell
 Carr, Rebecca
 Carragher, Brenda Jane
 Carroll, Joan E.
 Carroll, Linda Sue



Carruth, Janet
 Carson, Kathryn Blair
 Carson, Margaret M.
 Carter, Ellen Jane
 Carter, F. Bruce
 Carter, Ina Clarie
 Carter, Jean E.

Carter, Mary
 Carter, Nelson, Arthur
 Carter, Susan Marilyn
 Cartwright, Elizabeth Sue
 Carvalho, Cleonia
 Case, Amy Sandra
 Caswell, Thomas H.



Catmull, Donna Jean
 Cavanaugh, Allen Keith
 Chazier, Sharon Louise
 Chadburn, Linda Cherie
 Chamberlain, Deanna F.
 Chandler, Jamie
 Chapman, Lynette



Chappell, Carolyn Mae
 Cheng, William W. L.
 Cherry, Charles David
 Child, Lynn Adams
 Chlarson, Juliet
 Christensen, Ann
 Christensen, Camille



Christensen, Camille
 Christensen, Chris Lee
 Christensen, Connie
 Christensen, Doris J.
 Christensen, Joan Lee
 Christensen, Joy Ann
 Christensen, Kathleen



Christensen, Kenneth J.
 Christensen, Randall O.
 Christensen, Stanley H.
 Christenson, Ronald P.
 Christians, Carol L.
 Christiansen, Don M.
 Christofferson, Greg P.



FRESHMEN

Bu to Co

Clark II, DeRees Carl
 Clark, John Mark
 Clark, LaRue
 Clark, Lynn William
 Clark, Maridith
 Clark, Michael M.
 Clark, Othello Jerol



Clark, Suzanne
 Clay, Eileen Elizabeth
 Clayton, David Steve
 Clement, Carol Etta
 Clifton, Lora June
 Cloward, Marilyn
 Cluff, Carol



Cluff, Lorraine
 Cocks, Brian James P.
 Cole, Lois Ann
 Collier, Mark Dowdle
 Collins, Mary Ann
 Colson, Terry Lynn
 Colt, Janice



Colton, Gary Lawrence
 Colver, Allan Leslie
 Conger, Douglas W.
 Conrad, Linda Joyce
 Conwell, Edward E.
 Cook, Annette
 Cook, Carole Judy





Cook, Darild Jay
 Cook, Darrell LaGrand
 Cooley, Jeffrey Lynn
 Cooney, Kathleen Ann
 Coons, Carolyn
 Cooper, Bill
 Copeland, Thomas B.

Cordon, Marianna
 Corey, Beverly Rae
 Cornett, Kathleen
 Cornwall, Ellen
 Cosgrave, Caren F.
 Cotter, Rebecca Lynn
 Coulam, Lois Ann

Coulter, Nathan W.
 Courtright, Marian
 Cowan, Lynne
 Cox, Gayle
 Cragun, Mary
 Crandall, Nathan Jay
 Crane, Brice Palmer

Crane, John Robert
 Crane, Michael Alfred
 Craner, Lorraine Betty
 Crapo, Alvin LeRoy
 Crawford, Patricia Ann
 Crawford, Richard Don
 Creer, Kent Miller

Cresap, Kenon
 Crithfield, Della Kay
 Crithfield, Keith D.
 Croft, Dean William
 Croft, Gordon Glen
 Croft, Marilyn Yvonne
 Croft, Steven Kent

FRESHMEN

Co to Du



Crookston, Robert Kent
 Cropper, Mary Ellen
 Crosby, Carl A., Jr.
 Cross, Janice Lynn
 Crowe, Mildred Irene
 Cuellar, James Emil
 Culver, Carol Jeanne

Cummings, Dixie
 Curran, Carol Vaughn
 Currier, Sandra Lynn
 Curtis, Bonita Marie
 Curtis, Carol K.
 Curtis, Karen Jean
 Curtis, Kenneth Dean

Curtis, Marcia Lee
 Cushing, Cathy Louise
 Cusick, Judith Inez
 Cutler, Allen Riley
 Cutler, Linda June
 Cutler, Virginia Ann
 Dahl, Janet

Dahl, Thelma
 Dahlquist, Kathleen
 Daley, David M.
 Dalley, Luana Gay
 Dallinga, Linda Sue
 Dalzen, Lauren Dean
 Dameron, Ruth

Dana, Patricia Eileen
 Daniel, Julaine
 Daniel, Vicky Paris
 Daniels, James Webber
 Daniels, Paul Jackson
 Dastrup, Warren L.
 Dauenbauer, Carolyn A.

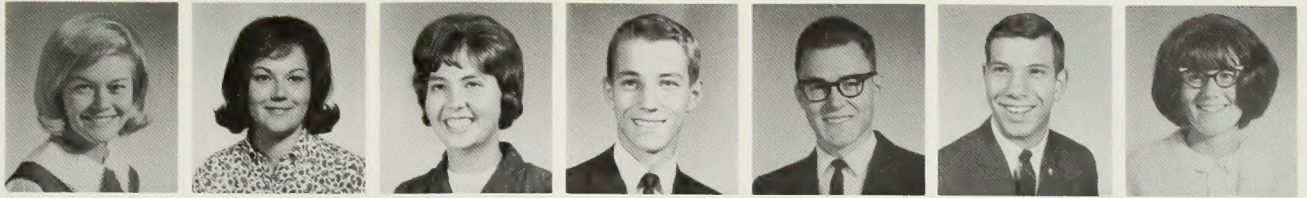

Davenport, Lynn Austin
 David, Donna June
 Davis, Cheryl
 Davis, Connie
 Davis, Darla Kay
 Davis, David Richard
 Davis, Dottie



Davis, Elaine Cecilia
 Davis, Jean Allison
 Davis, John Daniel
 Davis, Joy Arlene
 Davis, Karen
 Davis, Kathy Ann
 Davis Lynette



Davis, Margaret
 Davis, Marilyn Jean
 Davis, Pamela Mae
 Davis, Stewart
 Dawson, Barbara
 Dawson, Maria
 DeGraff, Craig



DeMille, Blaine
 Demsher, Mary
 Denison, Douglas
 Denney, James
 Denney, Peggy
 Denton, Don
 Denton, Janis



DePaula, Lineu
 De St. Jeor, Claudia
 DeSpain, Geraldine
 DeSpain, Kae
 DeSpain, William Glen
 DeWitt, Pamela
 Dial, Ronald

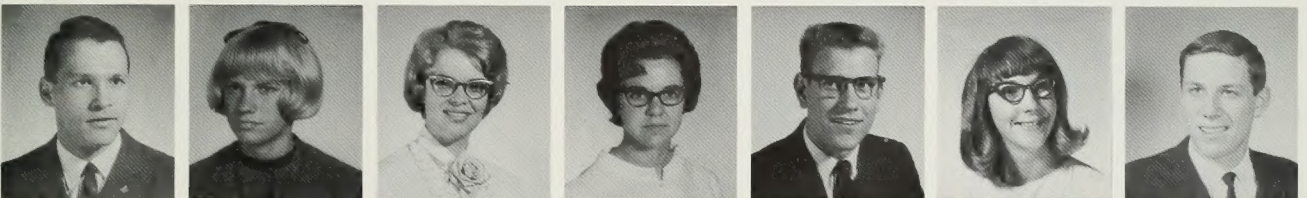

Dickerson, Michael
 Dickey, Rita
 Diercksen, Barbara
 Dimick, Deanna
 Dingman, Robert
 Dixon, Brent
 Dixon, George



Dixon, Janet
 Dixon, Larry
 Dixon, Robert
 Dochkus, Carole Ann
 Dodd, Lloyd Gibson
 Dodds, Joseph Duncan
 Donaldson, Gareth K.



Donaldson, Karyne Lee
 Donnelly, Sharon K.
 Donnelly, Thomas E.
 Donner, Mary Jeanne
 Donoho, Ben F.
 Doran, Joanne E.
 Dow, Kent Richard



Dow, Linda Carol
 Dowdle, Kim
 Drage, Lynda
 Draper, Carol Jean
 Draughon, Larry Delano
 Duce, Roger L.
 Duffin, William





Duke, Jerry Kent
 Duke, Lucretia
 Duke, Melvin Tingey
 Dunbar, Dawn Aliene
 Duncan, Stuart Von
 Duncan, Susan Thayer
 Dunford, Kristine



Dunford, Ned Osmond
 Dunlap, Virginia Faye
 Dunn, Darryl Scott
 Durrant, Catherine
 Dusenberry, Kathryn D.
 Dutcher, Mike Harold
 Dutkus, Sharon Lee



Dyer, Robert Geoffry
 Dykes, Suzan ReNee
 Eagar, Judith
 Earl, Robert Rulon
 Earp, John Wyatt
 Edens, Janice Lynn
 Edgar, Stephen Alan



Edmonds, Rita Mae
 Edmunds, Brent David
 Edmunds, Susan
 Edvalson, Judy Rae
 Egbert, Carol Lee
 Ekins, David Cropper
 Ekins, Eldon LeRoy



Eldredge, Hastings J.
 Eldredge, Susan
 Elfors, Raymond D.
 Eliason, David Reid
 Ellis, Bruce G.
 Ellsworth, Van LaMarr
 Elmer, Richard Lane



Elmore, Richard Lee
 Emmett, Ruth Carol
 Ence, Karen Marie
 England, Carol Ann
 Ensley, Michael Ward
 Epperson, David Ross
 Erickson, Bruce Gail



Erickson, Carol Diane
 Erickson, Janet
 Erickson, Jennifer H.
 Erickson, Robert Boyd
 Erickson, W. Ray
 Esperson, Janice Lee
 Estes, Camille Gay



Evans, Aaron Dean
 Evans, Diana Melrose
 Evans, Karen Annette
 Evans, Mary Ellen
 Eveland, Dennis Martin
 Evelyn, Marjorie Lou
 Evensen, Debra Louise



Ewell, Leon William
 Fairbourn, Dennis R.
 Farley, Dianne
 Farmer, Fred Conway
 Farnsworth, Ruby L.
 Fautin, Pauline
 Fay, Douglas James

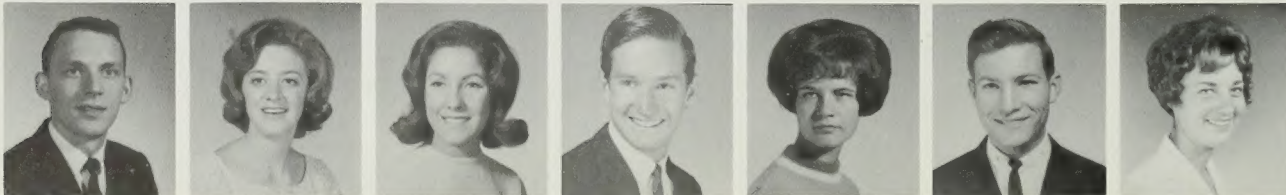

Feinauer, John Allan
 Felshaw, C. Elaine
 Ferreira, Mary Jeanne
 Ferris, Allen Eugene
 Fewkes, Mona Rinez
 Fielding, Garth Fay
 Finlayson, Lizbeth Ann

Finney, Cheryl Ann
 Finlison, Kathy
 Finnigan, Susan Jean
 Fish, Jeanette P.
 Fisher, Karen Lee
 Fitzpatrick, David W.
 Fitzpatrick, Sharon L.



Fleming, A. Fred
 Fletcher, Renee L.
 Flinders, Charles Steve
 Flinders, Gail
 Flores, Clarita Y.
 Flores, Teresa Jeanette
 Flowers, Ronald C.



Foreman, Marilyn K.
 Foley, James Patrick
 Foose, Eugene Richard
 Foote, Geraldine Kay
 Foote, Margaret Carole
 Forbush, Paula Dawn
 Ford, Karen Dawn



Forrest, William S.
 Forssell, Frances Joan
 Forsythe, Jeannette B.
 Forsyth, Marilee
 Fosse, John A.
 Fossum, John H. Jr.
 Foster, Karen Lilas



Foster, Sharon
 Foulger, Anne
 Foutz, Jerry Wayne
 Foutz, Kelsey Joseph
 Fowler, Michele
 Fox, Annette
 Francom, Julie



FRESHMEN

Du to Ga

Francom, Karen Lynne
 Frandsen, Diane
 Franklin, Olivia
 Franklin, Nicholas W.
 Frazier, James Sidney
 Frazier, Karen Ruth
 Freeman, Joseph Calvin

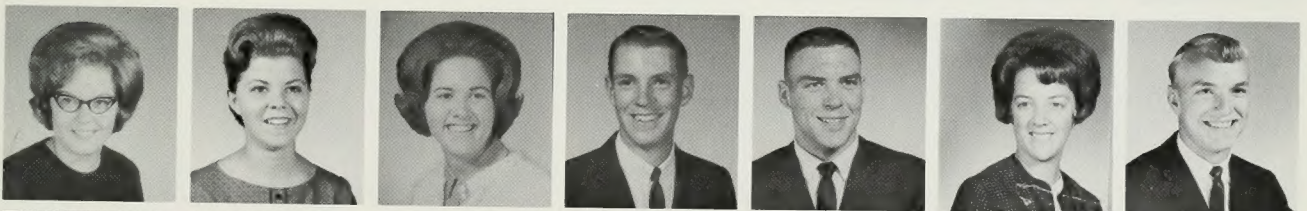

Freiss, Howard Charles
 Fretwell, Rita Ann
 Fricke, Margolee
 Frost, Jeffrey Romel
 Fry, Grant Reed
 Fryar, Kay Phyllis
 Frye, Ronald West

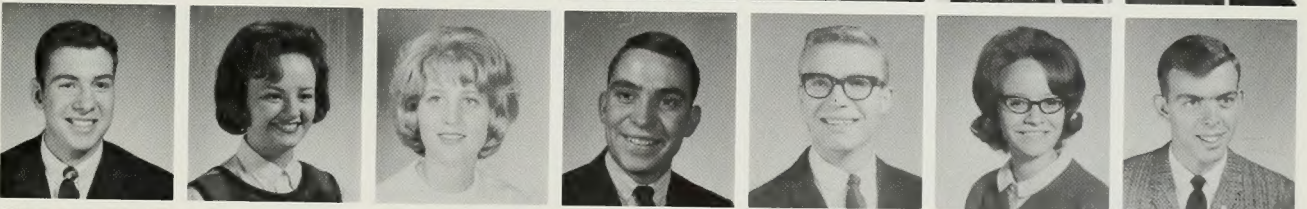

Fuhriman, Susan
 Fuhriman, Susan Joy
 Fuller, Susan Pauline
 Fullmer, Lynda Kathryn
 Fullmer, Russell P.
 Funk, Alan Verl
 Funk, Sanna Rae



Furness, Martha Jean
 Galloway, Arleta
 Gammon, Linda
 Gardiner, Kent
 Gardner, Diane
 Gardner, Gene Matt
 Gardner, Geneal

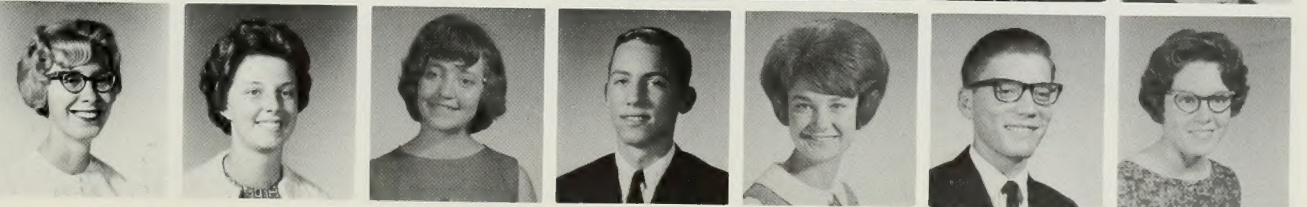



Gardner, Janet
 Gardner, John Norman
 Gardner, Kathleen
 Gardner, Mary Ann
 Gardner, Michael E.
 Gardner, Randell F.
 Gardner, Robert Kent

Gardner, Sharon Louise
 Garrett, Marie
 Garthwaite, Edith Dawn
 Gathercoal, Claudea
 Geddes, Ralph Worley
 Geider, Alice Jean
 Gentry, George Albert

George, Richard Eldon
 Gerritsen, John A.
 Gertsch, Lyle Ray
 Gessel, Janelle Elaine
 Gho, Pino Mario O.
 Gibb, Michael Rae
 Gierisch, Ronald Allan

Gilbert, Jean
 Gilbert, Paul
 Gilbert, Rosalie
 Gilbert, Willard A. III
 Giles, Stephen Michael
 Gillie, Pamela Lee
 Gilman, Carol Beverly

Gilmore, Catherine
 Gladden, Harold Donald
 Glassett, Dorothy Roselyn
 Glascock, Diana W.
 Gleason, Leslie Louise
 Glenn, Wayne Holton
 Glover, John Perry

FRESHMEN

Ga to Ha



Glover, LaDawn
 Glover, Mauveen P.
 Glovka, Sheryl Lynn
 Goble, Carol Elaine
 Goff, Sandra Lee
 Gold, Cheryl Violet
 Gonzales, Manuclita J.

Gonzalez, Rene F.
 Goodell, Mary Ann
 Goodrich, Byron Clark
 Goodrich, Richard Hal
 Goodsell, Katherine L.
 Goodsell, Steven Lee
 Goodwin, Macy Lynne

Goodworth, Marie
 Gordon, Charlene E.
 Goss, Arlene Janet
 Gough, Joan
 Gould, William Ri Jr.
 Goyeneche, Gail D.
 Grace, Anita Marie

Graham, Ellen Joane
 Graham, Major Wallis
 Grampp, Leslie Kay
 Grange, Edward Vance
 Grant, George Michael
 Grant, Nancy Jean
 Graves, Albert Nevin

Gray, Ann Hazel Mary
Green, Dianne Helen
Greenwood, Julia Ann
Greer, Gilbert N.
Greer, Paul Anthony
Gregg, Susan Lynn
Gregory, Janice



Griffin, James Ermon
Griffin, Mollie Kaye
Grigg, Gary Donald
Grogan, William Lloyd
Grogan, Kathy Jean
Groome, Dennis Ray
Grover, Maryanne



Groves, Ellen Diane
Grubbs, Jerry Mack
Gubler, Annette
Gunn, Cheri
Gunn, Cynthia
Gunn, Michal Ann
Gunnell, G. Leigh



Gwynn, Linda Elizabeth
Haacke, Don Paul
Hadley, Karen
Hadley, Linda
Hadley, Raymond B.
Haggerty, Lawrence R.
Haight, Marjorie Ellen



Hale, Edmond Lee
Hale, Marva Lucille
Hales, June Marie
Hall, Alan
Hall, Allen
Hall, Amy
Hall, Brent Clyde

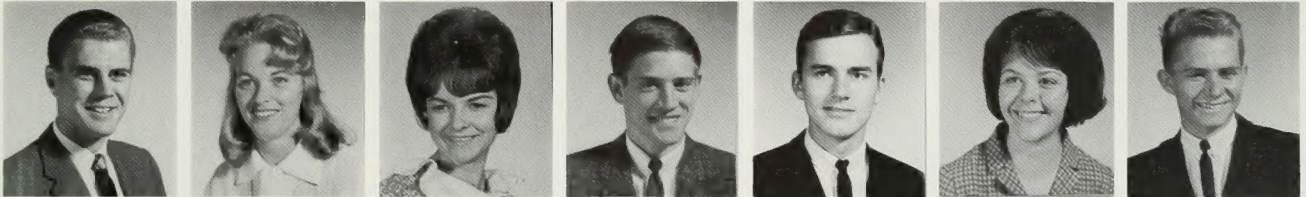

Hall, Reed
Hall, Ronald William
Hallam, Marie
Halonen, Ulla-Maija
Halverson, Karen
Hamilton, Michael W.
Hanashey, Robert W. M.



Hancock, James L.
Hanks, Janice
Hansen, David J.
Hansen, Gary Boyd
Hansen, Gloria
Hansen, Janceal J.
Hansen, Jerri Kay



Hansen, John
Hansen, Judith
Hansen, Malene
Hansen, Necia Dee
Hansen, Ron Dean
Hansen, Russell Eric
Hanson, Donna Rae



Harbertson, J. Kristen
Harding, Judy Ann
Hardman, George Dee
Hardy, C. Brian
Hardy, Joy
Harline Jr., Lloyd A.
Harmon, Sharon Marie



Harper, III, Charles C.
Harr, James William
Harrington, Thomas R.
Harris, Calvin C.
Harris, Carolyn
Harris, Darwin Loren
Harris, Gayle C.





Harris, Jerry Steven
 Harris, Joseph Douglas
 Harris, Keith Redden
 Harris, Letha Ann
 Harris, Marilyn
 Harris, Mark Chandler
 Harris, Marlene



Harris, Rodger Lee
 Harris, Sharron Kay
 Harris, Shauna Elaine
 Harrison, Frank Davis
 Harrison, Gary William
 Harrison, Richard Van
 Harshberger, Gerald G.



Harten, Valerie Lynn
 Harvey, Jeanie
 Hassell, Janice E.
 Hassell, Joyce
 Hatch, Alan Lorenzo
 Hatch, Michelle
 Hatch, Paul Charles



Hathcock, Carolyn D.
 Haun, Sharon Sue
 Hawkes, Brent B.
 Hawkins, Gary Reed
 Hawkins, Gilbert R.
 Hawkins, John Palmer
 Hawkins, Louise



Haws, Sylvia Claire
 Haycock, Sharon Elaine
 Hayes, Judith Caroline
 Heath, Patrice
 Heath, Terolee
 Hebert, Anita Ann
 Heilner, Alan James



Heine, Britt-Louise M.
 Henage, Lyle Fred
 Henderson, Daryl Lee
 Henderson, Ernest
 Henderson, John Odis
 Henderson, Leon C.
 Henderson, Lucinda



Hendricks, Mary Lou
 Henric, Michael
 Hepfinger, Pamela Rae
 Hepworth, Susan B.
 Herbert, Janet Terry
 Hermansen, Carol Jean
 Herrick, Kyle Lias



Hess, Kathy Louise
 Hess, Nila Jean
 Hess, Richard David
 Hetherington, II, T. M.
 Hiatt, LuJean
 Hiatt, Stephen Rex
 Hiatt, Tamela Jean



Hick, Karen Mae
 Hicken, Jane
 Higbee, Linda Ann
 Hill, Alice Edith
 Hill, David James
 Hill, David Stephen
 Hill, George Anne



Hill, Georgia Lee
 Hill, III, Howard Niles
 Hill, Loretta
 Hill, Margaret
 Hill, Timothy Harland
 Hill, Wilma Louise
 Hillard, Dennis Lloyd

Hills, Darlene Diane
 Hilton, Kathleen
 Hinman, Paul Victor
 Hirst, Linda Janet
 Hjorth, Eldon A.
 Ho Anna, Grace
 Hoag, Sunny Darlene



Hodge, Carma Doreen
 Hodge, Mary Margaret
 Hodson, Zola Marie
 Hoem, Deann
 Hoen, Jean Marie
 Hoke, Irma Mary
 Holley, Karen Faye



Holland, Pamela Sue
 Holland, Rebecca A.
 Holland, Sonja Jean
 Hollingworth, Ann
 Holloway, Donald
 Holt, L. Bayles
 Holyoak, Robert Steven



Homer, Clea Lee
 Homer, Julie
 Homer, Nina Midge
 Hood, Robin Elizabeth
 Hoopes, Shauna Rae
 Horsley, John Charles
 Horton, Robyne Lee



Hoskins, Sally Jane
 Householder, Margaret A.
 Housekeeper, Arlen S.
 Houston, Sharon Annette
 Howard, Tanyu Quinn
 Howcroft, Robert Kent
 Howell, Cecelia Anne



FRESHMEN

Ha to Hu

Howell, Michael F.
 Hoybjerg, Elisabeth
 Hoyt, Judith Madeline
 Hoxsey, Jennifer Anne
 Hubbard, Evelyn
 Huch, Daniel Raymond
 Hudson, Kathy



Huffaker, Johnnie L.
 Huffman, Kenneth Lee
 Huggins, Georgia Carol
 Hughes, Eileen Louise
 Hughes, Glenna Rae
 Huish, Dianna Leigh
 Hull, William Thomas



Hulse, Daniel Lynn
 Humble, Charles Derrel
 Humphrey, Antoinette
 Humphrey, Carol Lee
 Humphries, Janice S.
 Hundley, Evelyn E.
 Hunsaker, Camilla



Hunsaker, William N.
 Hunt, Catherine
 Hunt, Cecil Elton
 Hunt, Terrell Evan
 Hunt, Terrence Allen
 Huntamer, Kathryn L.
 Hunter, Jill Catherine

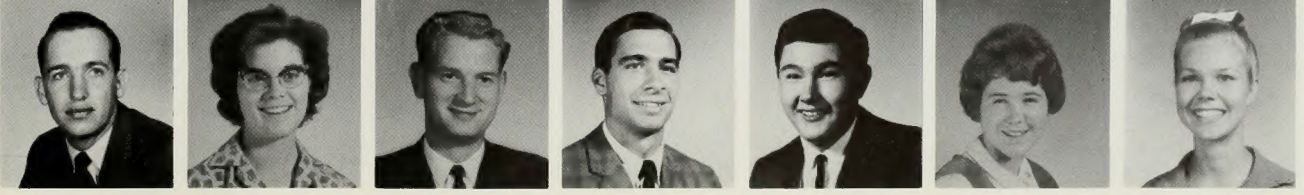



Huntzinger, Ralph L.
Hupe, Karen Louise
Hurst, Marilyn
Hutchings, Sharon
Hutchins, Robert C.
Hyde, Jeffery H.
Hymas, Dale Whitney

Iler, Susan Marie
Ingebrigtsen, Sylvi V.
Ingram, Linda Marie
Irons, Janet Clara
Ison, Marilyn Elaine
Jackson, Kathy M.
Jackson, Richard Lyle

Jackson, Rodney Weston
Jacob, Irvin Hall
Jacob, Janet Eileen
Jacob, Ruth
Jacobs, Shanna Dean
Jacobsen, Brent Neil
Jacobsen, Julene

James, Connie Yvette
James, Cynthia Jean
Janse, Julie Ann
Jarvis, Reed Killpack
Jeffs, John Paul
Jenkins, Montel R.
Jensen, Alan Ross

Jensen, Diane
Jensen, Diane
Jensen, Gayle
Jensen, John Jay
Jensen, Karen E.
Jensen, Kathleen C.
Jensen, Kelly Lance

FRESHMEN

Hu to Ke



Jensen, Marjorie L.
Jensen, Mary Camille
Jensen, Nola Ann
Jensen, Ronald Ray
Jensen, Stephen Lloyd
Jensen, Susan Lynn
Jensen, Connie Jeanne

Jenson, Dean Rulon
Jenson, LuAnne
Jenson, Raymond Grant
Jepson, Kathleen Rae
Jernigan, Marguerite S.
Jex, Jerry L.
Jex, Kent Tuttle

Jex, Marilyn
Jiacoletti Phyletta
John, Fairlene
Johns, Jacquelynn Lee
Johns, Martha Lee
Johnson, Allona Kay
Johnson Barbara Ann

Johnson, Beverly E.
Johnson, Curtis Dale
Johnson, David Robert
Johnson, David S.
Johnson, Deanna Jean
Johnson, Elaine Kay
Johnson, Elizabeth Ann

Johnson, Faye Ann
 Johnson, George Brent
 Johnson, Holly R. B.
 Johnson, Inger Margret
 Johnson, James Russell
 Johnson, Janice M.
 Johnson, Jean Rebecca



Johnson, Joan Evaline
 Johnson, Joseph Edward
 Johnson, Judith Ann
 Johnson, Karin
 Johnson, Linda Louise
 Johnson, Linette
 Johnson, Mark Von



Johnson, Mary Lou
 Johnson, Paul
 Johnson, Raymond Perry
 Johnson, Rodney Ellis
 Johnson, Ruth Ann
 Johnson, Shirley May
 Johnson, Sue Ann



Johnston, Calvin Neale
 Johnston, Keren
 Jones, Ann Elizabeth
 Jones, Beverly Kay
 Jones, Brent M.
 Jones, Carl Richard
 Jones, Collins Bruce



Jones, David Hinkley
 Jones, Donald Ray
 Jones, Donna Lucille
 Jones, Jennifer
 Jones, Jenyce
 Jones, Ladd M.
 Jones, LaRhea



Jones, Howard Leon
 Jones, Marsha
 Jones, Mary Ann
 Jones, Myron Dee
 Jones, Ray Elwood
 Jones, Sierra Sue
 Jones, Thomas Franklin

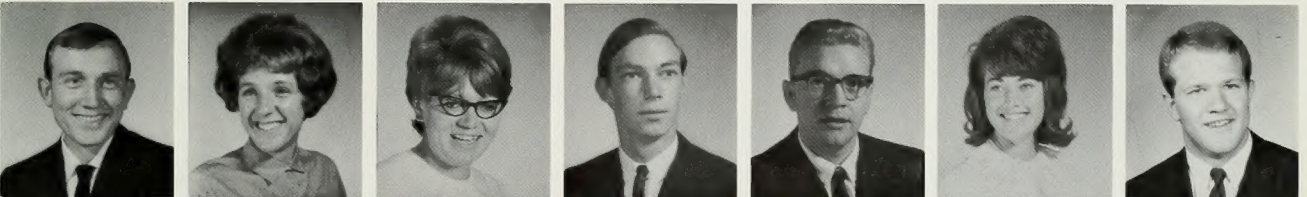

Jorgensen, Bryce Waite
 Joy, Dianne Marie
 Jubeck, Wilbur Allen
 Judd, Lorraine Mary
 Judd, Sandra Lee
 Judson, Kathleen T.
 Julian, Julene



Juretech, Donna Diane
 Kadel, Judith Kay
 Kano, Kunio
 Kartchner, Nancy Chloe
 Kassow, Robert Scott
 Keamo, Myrna Lani
 Kearsley, Richard I.



Keck, Judith Lynn
 Kehlenbrink, Kathlyn
 Keller, Lillian M.
 Kellum, Cheryl Carleen
 Kelly, Arthur Merrill
 Kelly, Doris Anna
 Kelly, Paul Rhead



Kelly, Ruth
 Kelly, Sandra Darlene
 Kemp, Gloria
 Kendall, Keith Alan
 Kennett, Scott William
 Kerr, Lonnie Joseph
 Kershaw, Suzanne Inez





Kerttula, Reino Olavi
 Kessinger, Larry E.
 Killion, Jonell
 Kim, Huen Soo
 King, Corlie Ann
 King, Dennis Duane
 King, Dennis Volney



King, Penny Lynn
 Kingsford, Cheryl
 Kingsley, Patricia Lee
 Kinimaka, James L. Jr.
 Kinman, Thomas L.
 Kirk, Robert Warren
 Kirkman, Robert C.



Kiser, Barbara Jean
 Kissh, Helen Laura
 Klemm, Cristine
 Klingler, Shari Helen
 Knapp, Barbara Joann
 Knapp, Christa
 Knapp, Sheila Lynn



Knight, Sheila Gaye
 Knight, Wayne Allen
 Knowles, Bruce Howard
 Koch, Richard Allen
 Kotter, Roger Douglas
 Kowallis, Yonna Marie
 Kratzer, David S.



Kress, Gaylene
 LaCroix, Robert E.
 Lafferty, Kathleen
 Lamana, Michael Ronald
 Lambert, Dale John
 Lambert, Glen Ray
 Lambert, John Denny

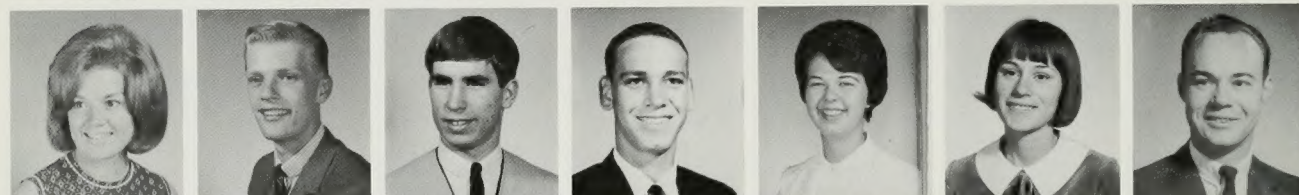

Lamoreaux, Betty E.
 Lamoreaux, Terrell C.
 Lamphiar, John M.
 Lancaster, Dennis R.
 Laney, Claire Guylene
 Lang, Beverly
 Lang, Fred Perry



Lang, Roxana Sue
 Lange, Cynthia Marie
 Langley, Cheryl Ann
 Larkin, Aurline
 Larkin, Don James
 Larkin, Steven S.
 Larkins, Nancy Jo



Larsen, Janet
 Larsen, Julia C.
 Larsen, Larry James
 Larsen, Linda Louise
 Larsen, Myrna Jeanne
 Larsen, Walter Lee
 Larson, Janet

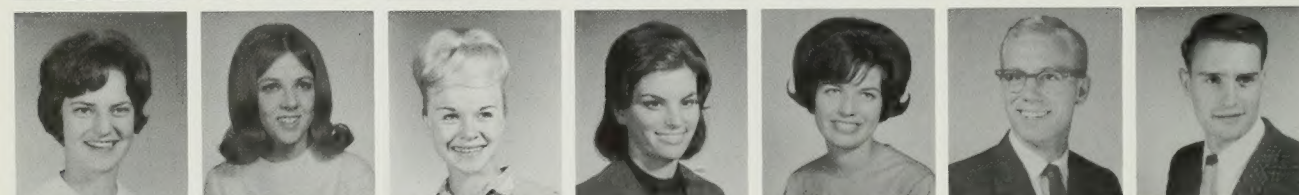

Larson, Janis
 Larson, Lynett Robyn
 Larson, Susan
 Latham, Pamela
 Latham, Sandra Jean
 Lauper, Marc Dennis
 Lawes, Ernest Roy



Lawlor, Charlotte Ruth
 Lawlor, Keith Dow
 Lawson, Janette Ellen
 Lawton, Gregory
 Layne, Gloria Penny
 Layne, Jacqueline S.
 Layton, Margaret

Layton, Peggy Lynn
 Layton, Robert Hughes
 Leatham, Marianne
 Leavitt, Ferrin D.
 LeBlanc, Bernard J.
 Lee, Duane Condie
 Lee, Larry Robert



Lee, Marsha
 Lee, Marsha Lynn
 Lee, Ronald Joe
 Lee, Rosemary
 Lee, Stephen Robert
 Lee, Winston Delano
 Leefeldt, Susan C.



Lefler, Ann
 Leighton, Carol Lee
 Leininger, Alfred J. Jr.
 Leishman, Trudy Beth
 LeMaster, Penny Beth
 Lemon, Carol Verna
 Lerios, Wayne Robert



Lesher, Gwendolyn E.
 LeSueur, Wayne Francis
 Leutze, Joseph Martin
 Levesque, Sherri Ann
 Lewis, Cynthia Rae
 Lewis, Larry McKinley
 Lewis, Merrilyn



Lewis, Virginia Mae
 Liljenquist, Michael D.
 Lillywhite, Wendell Dwayne
 Lima, Wilson
 Limb, Connie Jean
 Lindberg, Dennis J.
 Lindberg, Virginia Mae



FRESHMEN

Ke to Lu

Lindeman, Judy Ann
 Lindholm, Agnes Sherline
 Lindsay, James E. III
 Lindsay, Victor H.
 Lindsey, Dona Rae
 Linschoten, Karen
 Lisonbee, Sandra Jean



Littlefield, Clinton P.
 Litster, Larry Edward
 Little, Douglas Ray
 Little, Janet Marie
 Long, Karen
 Longfellow, Suzie L.
 Longhurst, William L.



Looney, Arlyne
 Lopossa, Janet S.
 Lorscheider, Sandy
 Lott, Rosemary
 Louthan, Bruce D.
 Love, Janet Dean
 Loveless, Eric Gail



Lovett, Virginia Lea
 Loyd, Joan Frances
 Ludlow, Patricia
 Luedtke, Kurt Anton
 Luiggi, Fred Pierre
 Luna, Guadalupe M.
 Lund, Randall James





Lundgreen, Marilyn
Lunt, Danielle
Luther, Laura Lee
Lyman, Jeffrey Holt
Lyman, JoAnn
Lyman, Ruth Anne
Lyman, Susan

Lynn, Derrith Dianne
Macdonald, Daniel G.
Macdonald, Taylor Oden
Macintosh, Leanna M.
MacKay, James A.
MacKenzie, Vivian M.
MacPherson, Stuart S.

Maddox, Cheryle Lanell
Eardley, Kim Hiatt
Madsen, Mary Ellen
Madsen, Michal Ann
Madsen, Norma Jean
Magleby, Ruth Ann
Magnusson, Bette Mae

Maguet, Donald Glenn
Mahaffey, Barbara E.
Mains, Marilyn Anne
Maisey, William Henry
Malin, Margaret Anne
Malouf, Kathleen
Maloy, Janice

Malquist, Blaine C.
Mangum, Terry Lee
Manire, Katie Frances
Mann, Karen Lee
Manning, Alan Kent
Manning, Sandra Jeanne
Manos, Jutta Dianne

FRESHMEN

Lu to Mi



Mansfield, Jacqueline
Mantell, Starr Lee
Manwaring, Mariel D.
Marble, Norman Delno
Marchant, Frances I.
Marcu, Emma Jean
Marier, Roberta Lynn

Markham, Beatrice Ione
Markgraf, Donald Lee
Marlin, Kay Frances
Marrott, Carol Lynn
Marrott, Robert L.
Marsden, Mary
Marshall, Bill C.

Marshall, Denise Ann
Marshall, Diane P.
Martin, Allen Brent
Martin, Barbara
Martin, Barry Gene
Martin, Garry Dean
Martin, Margaret

Martin, Niels LeRoy
Martin, Roger George
Martinez, Jake F.
Mason, Gary Randall
Mason, Linda Ruth
Massey, Randy Harold
Masters, Elizabeth Leah

Mathis, Janis April
 Mathison, Diana Lynn
 Matteson, Thomas M.
 Matthew, Frances Jane
 Maughan, Debra G.
 Maughan, Karen Marie
 Maughan, Linda



Maughan, William Lloyd
 Maxfield, Nadine E.
 Maxfield, Rosemary
 May, Daniel M.
 May, Mark Farnsworth
 Mayer, Hildegard Marta
 McAllister, Edmond

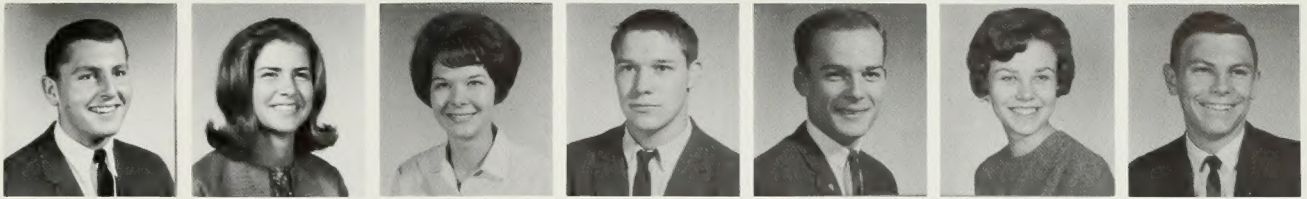

McAllister, Karma Jean
 McAllister, Robert D.
 McAllister, Virginia M.
 McBride, Barbara Dee
 McBride, Penny Suzanne
 McBride, Stanley T.
 McCall, Judith Anne



McCarty, Jeanette E.
 McCauley, James Ralph
 McCleve, Marilyn
 McCloy, David Paul
 McClure, Ted John
 McCoy, Patricia Rae
 McCumer, Donald Allen



McDaniel, James Fera
 McDonnel, Carol Ellen
 McDowell, Theodore R.
 McEntire, Carole Anne
 McInnis, Kathleen L.
 McIntyre, Judy Zelma
 McKinnon, Marilyn



McLane, Malinda Mauric
 McLeod, Douglas Lynn
 McMaster, Alexander Jr.
 McMillan, Janet Chris
 McMullin, Kathleen R.
 McMurray, Wendy
 McNeils, Thomas M.



McPherson, Robert
 McPhie, Donald Garth
 McShinsky, Vivian
 Meador, Sheryl Dianne
 Mecham, Anne
 Meek, Bradley Edson
 Mefford, Altona Kay



Mejia, Emelina R.
 Melling, Frances P.
 Mellor, Stephen Paul
 Melton, Doris Jean
 Mendenhall, David R.
 Menzel, Michael Wayne
 Mercado, Henry William



Meredith, Phyllis M.
 Merrill, Kathleen
 Merrill, Kathleen
 Merrill, Helen Kathryn
 Merrill, Linda Marie
 Merrill, Mary Jeanne
 Merrill, Tamara



Merwin, Dianne Ruth
 Metzger, Henry Keith
 Mexia, Mary Ann
 Meyer, Cheryl Lynn
 Meyers, Kent Leland
 Michaelis, Lois Mary
 Michaelis, Marc





Michaels, Sheila Ann
 Michaelson, Nancy Jean
 Mickelsen, Kathryn
 Milburn, Anne Julia
 Miller, Cheryl Ann
 Miller, Calvin Lee
 Miller, Kent Clinton



Miller, Lee Oliver
 Miller, Linda Jean
 Miller, Linda Lucille
 Miller, Stanley Scott
 Miller, Susan Maurine
 Millerd, Sheila Larue
 Millett, Cheri



Milliman, Carol Joan
 Mills, David Rex
 Miner, Camilla V.
 Miner, Larry Reed
 Miner, Margery Mae
 Miner, Rosalie
 Mio, Mie Amy

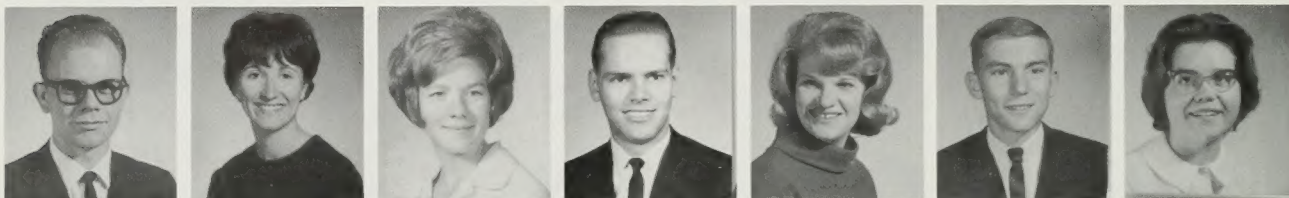

Mitoray, Roger G.
 Mlaker, Rosemary
 Moake, Marilyn
 Mohler, Gary Edward
 Moniz, Ruth Elaine
 Monson, Max Chris
 Monson, Julia Lea



Monson, Ralph Lawrence
 Montana, Artemio Enrique
 Montgomery, John E.
 Montjoy, Roberto
 Moody, Marilyn
 Moore, Erin Marie
 Moore, Helen



Morales, Michael G.
 Morgan, Monica Sue
 Morgan, Karyl
 Morgan, Pamela
 Morgan, Peggy Ann
 Morgan, Stacy Mack
 Morley, Terry Stewart



Morrey, Richard Edwin
 Morrill, Arlo
 Morris, Jeri Lyn
 Morris, Ranae
 Morris, Ray Elbert
 Morrissey, Barbara Ann
 Morrison, Jay Richard



Moscrip, Barbara Ann
 Moses, Jess Roger
 Mouritsen, Robert K.
 Muck, David Louis
 Muir, Virginia F.
 Muller, Margaret Mae
 Muller, Walter G.



Munns, Ranier Farrell
 Munson, Howard Kent
 Murdock, LuAnn
 Murphy, Paula
 Murphy, Rosalie Ann
 Murray, Deirdre Gay
 Murray, Jean Elyce

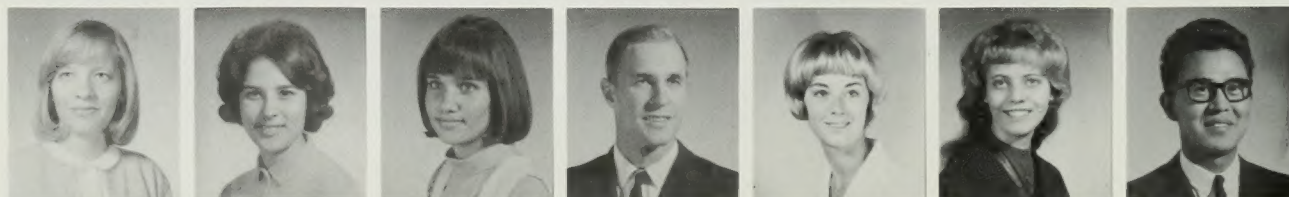

Murray, Kathryn
 Musk, Kathryn June
 Myers, Mary Jane
 Myers, Lane Alan
 Myers, Marilyn Helen
 Myers, Vickie Jean
 Nabahe, Kenneth

Napper, Cyrus Blake
 Nations, Edward Hieber
 Naumu, Charles Vearl
 Nebeker, Glen Thomas
 Nebeker, Mary Louise
 Nebeker, Sally Ann
 Neece, Barbara L.



Nelson, Dennis Ray
 Nelson, Virginia Alice
 Nelson, John William
 Nelson, Lawrence Blain
 Nelson, Lois
 Nelson, Marjorie Alice
 Nelson, Marjorie J.



Nelson, Nancy E. Faust
 Nelson, Stephen Robert
 Nelson, Virginia
 Neville, Pamela Lynn
 Newbold, Linda
 Newman, Joyce Marie
 Nicholes, Kathleen



Nicholls, David S.
 Nichols, Diane
 Nichols, Patricia Lela
 Nielsen, Clarke B.
 Nielsen, David Edward
 Nielsen, Janice Elaine
 Nielsen, Linda

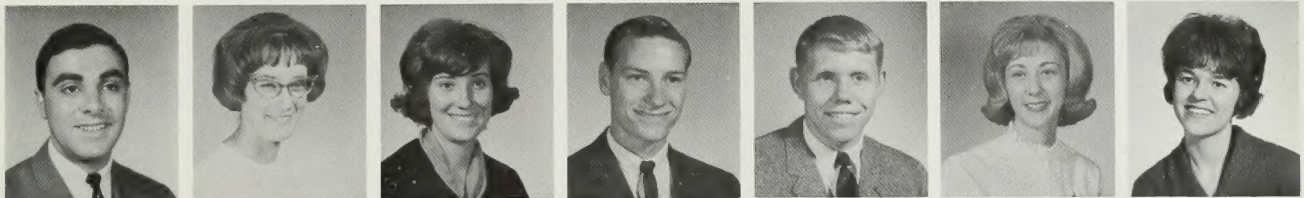

Nielsen, Steven Earl
 Nielsen, Therissa
 Nielson, Deon Reed
 Nielson, Jack Wilde
 Nielson, John Allen
 Nielson, Leon James
 Nielson, Randall



FRESHMEN

Mi to OI

Niewold, Ellen Carol
 Nilsson, Charlotte
 Nixon, Karen Colette
 Noble, Susan Kaye
 Nolan, Jed Douglas
 Noorlander, Linda S.
 Norman, Clifford Clive



Norris, Marjorie
 Northrop, Bonnie Joan
 Norton, Neidra Ann
 Nuttall, Laura
 Nuttall, Kathleen
 Nuttall, Phyllis
 Nydegger, Jodi Ann

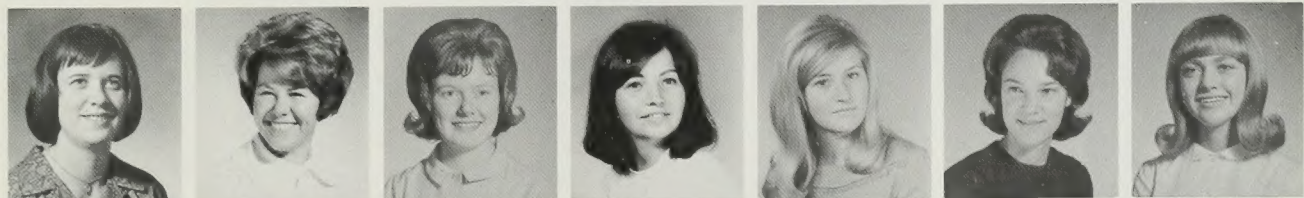

Nyman, Stephen K.
 Oakden, Gary Earl
 Oakes, Arnold Terry
 Oakley, Susan Clarene
 Oberhansly, Colleen
 O'Brien, Scott Eugene
 Odekirk, Toni Kay



Ogden, Dana Kaye
 Oien, Lorene Janelle
 Oldroyd, Mark Lee
 Olsen, Bonnie Lee
 Olsen, Maynard Robert
 Olsen, Patricia Mae
 Olsen, Taunya





Olsen, Vicki Lynn
 Olson, Cheryl
 Olson, Craig Thatcher
 Olson, Ranae
 Olson, Renae
 Olson, Richard Brent
 Olvera, Rafael E.

O'Neil, Margaret Ann
 Onstott, Judith Ann
 Openshaw, Linda K.
 Oram, Shirley Jeanne
 Oram, Rosemary
 Orgill, Geneva
 Oscarson, Paul Kent

Ostler, Cunton Lamont
 Oswald, Kenneth Dean
 Otterstrom, Carol Jean
 Ottley, Vivian Agnes
 Outzen, Lois Waddell
 Owen, Evan John
 Pace, Maurio

Packard, Dan Spencer
 Packer, Beverly Jean
 Packer, Brent Taylor
 Packer, Marita
 Packham, Steven
 Page, Carol Lynn
 Palmer, Michael Dalton

Palmer, Sally Jane
 Palmer, Sybil
 Palmer, Tayna Kay
 Palmer, William Brent
 Parker, John Richard
 Parker, Justine L.
 Parkin, Sharon Louise

FRESHMEN

Ol to Pr



Parks, Judith Anne
 Parsons, Carol Lynn
 Patera, Dennis Allen
 Paterson, Doris Jean
 Patten, Jane Roberta
 Patterson, Chesla Lucille
 Patton, William Wayne

Paul, Constance Jean
 Paul, Sandra Lee
 Paulson, Elsie May
 Pautz, Mary Ann
 Paxman, Patricia K.
 Payne, Carol Ann
 Payne, Patricia Ann

Payne, Thomas Bradley
 Peak, Joseph Thomas
 Peat, Richard Dennis
 Peay, Carolyn P.
 Peck, Mary Louise
 Pedersen, Kenneth R.
 Pendleton, Lynda Ann

Pendrey, Paul Richard
 Percival, Alton Dee
 Perkins, Bruce Gentry
 Petriton, Edgar John
 Perry, Lynn Clawson
 Peters, Susan June
 Peters, Vicki Sue

Petersen, Jr., Clay I.
 Petersen, JoLynn
 Petersen, Jr., Peter A.
 Peterson, Barry W.
 Peterson, Diane
 Peterson, Janet
 Peterson, Janet Elaine



Peterson, Joan
 Peterson, Julia Lynne
 Peterson, Karen Alene
 Peterson, Kent
 Peterson, Marilyn
 Peterson, Molly Kaye
 Peterson, Paulette



Peterson, Terry Lynn
 Peterson, Vickie D.
 Peterson, Thomas W.
 Petrie, Anne
 Pettingill, Reed Alan
 Pettit, Bryan Lee
 Pexton, Wallace Leon



Phillips, Virginia L.
 Phillips, Elma Jean
 Phillips, Doris Lonita
 Phillips, Jocelyn Kay
 Phillips, Judith D.
 Phillips, Norman R.
 Phillips, Jr., Richard A.



Pick, Randolph Lewis
 Pico, Tristan Randall
 Pierce, Janet
 Pierce, Lillie Kate
 Pierce, Nancy Ellen
 Pierce, Richard Duane
 Pierson, Jud



Pinckard, Ethelyn E.
 Pineda, Frances
 Pinkston, Susan Ann
 Piper, Michael Wayne
 Pitcher, Jan
 Pitts, Janet
 Place, Doug

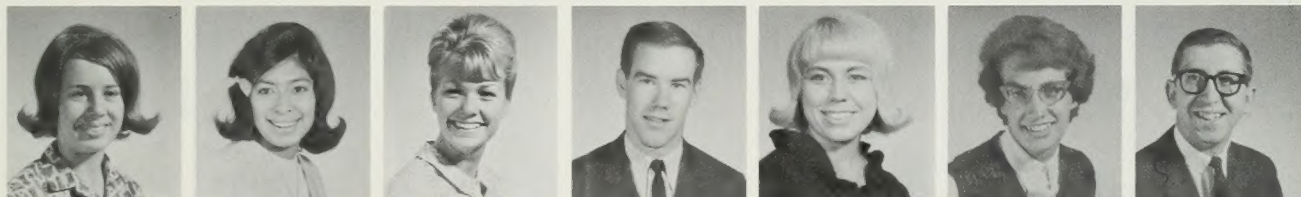

Place, Sharon Lee
 Player, Barbara Leone
 Plumb, Sherry Lynn
 Pockock, Kent Richard
 Poll, Kathleen
 Pollard, Roena
 Polly, Kenneth Edward



Pope, Jeanne Ann
 Port, Scott
 Porter, Edwin Garth
 Porter, James Martin
 Porter, Patricia Ann
 Porter, Sue Ann
 Post, Barbara Beth



Potter, Mary Kaye
 Powers, Dale M.
 Powers, Lydia Lockett
 Pratt, Amy Christine
 Pratt, Cynthia Annette
 Pratt, Gregory James
 Pratt, Margaret Grace



Prescott, Carma Jean
 Pressler, Natalie
 Price, Carolyn Kay
 Price, Karen Elizabeth
 Price, Mary Jane
 Price, Patricia Lynne
 Price, Sharon Lynne





Price, Stephén
 Popkes, Marsha Jean
 Price, William C.
 Prickett, Brenda Marie
 Prina, Robert Elden
 Prince, Clark Francis
 Prinster, Timothy C.

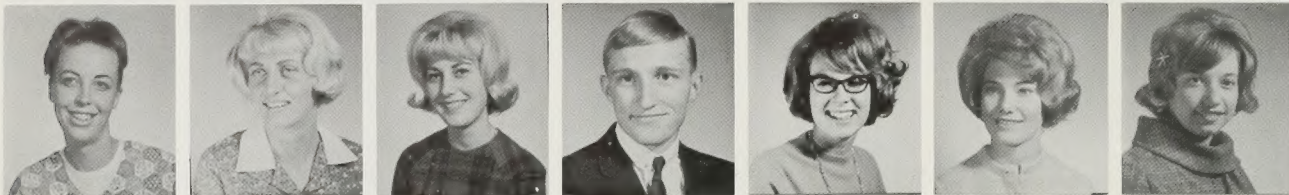

Prows, Kathleen
 Pruden, Judy Kaye
 Prusse, Kathleen
 Przbyla, Michael John
 Purcell, Carol Ann
 Purdon, Patricia L.
 Quarnberg, Patsy Jean

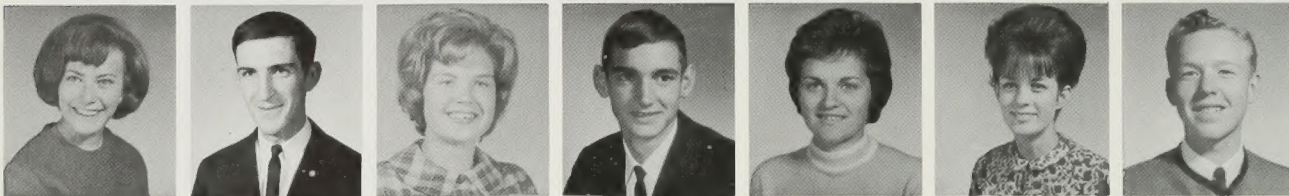

Quayle, Lucille
 Quinn, Robert Edward
 Radebaugh, Lyn
 Ralstin, Steven Dean
 Ralston, Patricia M.
 Randolph, Sheron Y.
 Rands, Lawrence David



Rands, Steven Leslie
 Rankin, Darla Jean
 Ransom, Peggy Jo
 Raper, Karen Elaine
 Rasmussen, Ann
 Rasmussen, Jane
 Rasmussen, Kathleen A.

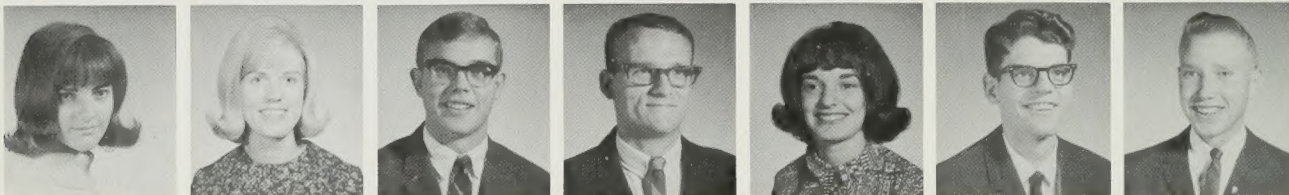

Rasmussen, Miriam
 Rasmussen, Paula
 Rasmussen, Jr., Ralph W.
 Rawlings, William Roy
 Rawlins, Linda Jean
 Rawlinson, Don H.
 Ray, Melvin J.

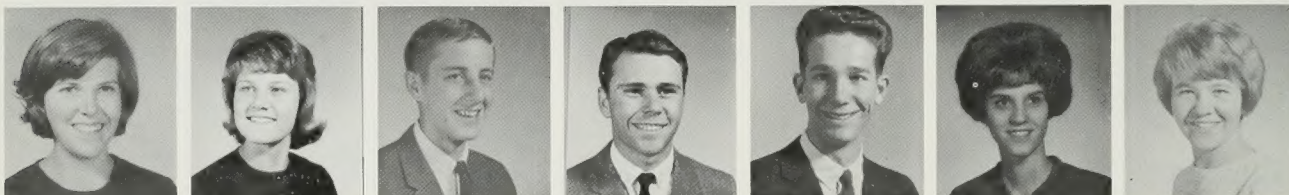

Ray, Mary Susan
 Ray, Vonda
 Reading, Kenneth M.
 Reay, Neil Gordon
 Redd, Don Sperry
 Reece, Linda Kay
 Reeder, Kathleen



Rees, Diane
 Reese, John Allman
 Reese, Paul Lyman
 Reeves, Cheryl E.
 Reeves, Sandra Lee
 Regenscheit, Nancy M.
 Regula, Dianne Frances



Reid, Lynda Gail
 Reid, Robin
 Reinhold, Brian Deloy
 Reinking, Jeffrey Carl
 Rekar, Rosemary Lee
 Remington, Ann
 Remley, Alice Jan



Renell, Elaine
 Reynolds, Marybeth
 Reynolds, Sherri Lynn
 Rice, Kermit Clint
 Rice, Valerie Jean
 Rice, William Ronald
 Rich, Darlene



Richardson, Donna Sue
 Richardson, Gail Diane
 Richardson, George Paul
 Richardson, Howes D. J.
 Richardson, Linda Lee
 Riches, Sherry Lynne
 Richins, Karen Jean

Richins, Keith Warren
 Richins, Russell Boyd
 Rickards, Judith E.
 Ricks, Sharla Dawn
 Riedel, Gwendolyn
 Riepe, Patricia Cheryl
 Rigaud, Jeanoclaude L.



Rigby, Rodney Richard
 Riggs, Ella Mae
 Rimington, David B.
 Robbins, Rean LaVone
 Roberts, Betty Dian
 Roberts, Bruce Charles
 Roberts, Diane



Roberts, Kathleen Rose
 Roberts, Lon Jackson
 Robertson, Charles L.
 Robertson, Charlet Lee
 Robins, Drew Bingham
 Robinson, Alta Sue
 Robinson, Daphne Ann



Robinson, Jeanette D.
 Robinson, Merrillee V.
 Robinson, Wanda Beth
 Robison, Pamela Sue
 Rockwell, Bonnie M.
 Rogers, Ada Lou
 Rogers, Gayle



Rogers, George Bruce
 Rogers, Linda Gayle
 Rogerson, John M.
 Roland, Jill
 Rolph, Earlene Jennie
 Romand, Jon August
 Romans, Gregory Lee



FRESHMEN

Pr to Ru

Romero, Pauline
 Romney, Elizabeth Ann
 Rose, Linda N.
 Rose, Pamela Ann
 Ross, David Allen
 Ross, Karen
 Ross, Nan Louise



Ross, Timothy
 Ross, Wendell David
 Roth, Sandra Lee
 Rothe, Joanne Louise
 Rother, Carla Lucille
 Rounds, Carolyn
 Roundy, Dennis Paul



Rowberry, Jon Henry
 Rowe, John Tarbet
 Rowe, Lauana Kaye
 Rowland, Gloria Jean
 Rowley, Keith D.
 Royall, Dianne
 Royce, Michael Alan



Ruggles, Ronald Wray
 Rumpf, Mary Susanne
 Runyon, David Michael
 Ruring, DaLerna May
 Russell, Harley Robert
 Russell, Robert Allan
 Russon, Marcia Lucille





Rust, Marvin Thomas
 Rutter, William Forry
 Rymer, Kristi Ruth
 Rytting, Clydene
 Sabey, Paul Glenn
 Sabey, Janice
 Sabey, Sandra

Sadler, A. Eugene
 Sagers, Mary Anna
 Sakai, Dan I.
 Salim, Rouzben
 Samice, Saeed
 Sampson, Dean H.
 Sampson, Dixie L.

Sanders, Jerry Michael
 Sanders, Teresa
 Sather, Nels Mario
 Sauer, Barbara Gale
 Saunders, Katherine R.
 Saur, Pamelin Susanna
 Savage, Marjorie Jane

Sazue, Nancy Kathryn
 Scalph, Nancy Sharon
 Shade, Kenneth Kirk
 Schenk, Greg Frederick
 Schiess, Sharon Kay
 Schofield, Mary Ellen
 Scholz, Albert Krueger

Schorr, John William
 Schumacher, Robert J.
 Schweitzer, Karen Lee
 Schwendiman, Dwight P.
 Scoffield, Blanche C. M.
 Scott, Gordon Kent
 Scott, Nancy Ruth

FRESHMEN

Ru to Sm



Scott, Richard Keith
 Scott, Robert Oswald
 Sealey, Shannon M.
 Searle, Loretta
 Sears, Lynden W.
 Sebald, Susan Lynn
 Sedwick, Kerry Brent

Seeley, Joan Lynn
 Seeman, Russell Elmer
 Segerstedt, Marilyn H.
 Sego, Rodney Rexford
 Sego, Virginia L.
 Seiler, Carol Jeanne
 Sekiya, Floyd Tadao

Self, Harvey Richard
 Serrano, Angela R.
 Severeide, Steve Lars
 Severson, Lawrence L.
 Shafer, Susan V.
 Shakespeare, William O.
 Shane, Michael George

Sharpe, Janet Lorraine
 Shaw, James Earl
 Sheffer, Rosalie L.
 Shepherd, Sandra
 Shepherd, Sharon Lee
 Sherwood, Adrienne E.
 Shields, John David

Shih, Sue Shuh Huey
Shingleton, Selma Ann
Shinkle, Eldon Dwane
Shiozawa, Jo Ellen
Shipp, Robert Steele
Shirts, Jack Reed
Shirzad, Khosrow



Showgren, Eric Conrad
Shuey, Pamela J.
Shuman, Jr., James Grant
Shurtleff, Lou Jean
Shurtleff, Norene
Shurts, Eugene F.
Sibley, Douglas Paul



Sidwell, Stephen M.
Silk, Susan Carol
Silva, Susan Elizabeth
Simmons, Ann Elizabeth
Simmons, Julia Melissa
Simons, Petie Eugenie



Simper, Pamela Laura
Sims, Laraine Sigrud
Sirrinc, Donna Jean
Sisson, David Michael
Siu, Katherine Wing I.
Sjoblom, Marilee
Skinner, Klee L.



Skow, Karen Kathleen
Slater, Mary Ethel
Slobodian, Robert Paul
Slocum, Katherine J.
Smart, Dorothy Ann
Smart, Kathleen G.
Smart, Paul Floyd



Smiley, Nanci Lee
Smith, Annette Alice
Smith, Barbara June
Smith, Carol Agnes
Smith, Carolyn Louise
Smith, Christine Alene
Smith, Dale Andelin



Smith, Diane
Smith, Duane H.
Smith, Ernest Dale
Smith, Eric John
Smith, Evelyn
Smith, Fern Alice
Smith, Gerald Walter



Smith, Gloria Ann
Smith, James Jay
Smith, Jean
Smith, Karen
Smith, Leslie
Smith, Linda Jo
Smith, Max Wayne



Smith, Nancy
Smith, Gary Noel
Smith, Pauline
Smith, Ronald Jay
Smith, Roy Vernon
Smith, Rosetta
Smith, Sherry Lee

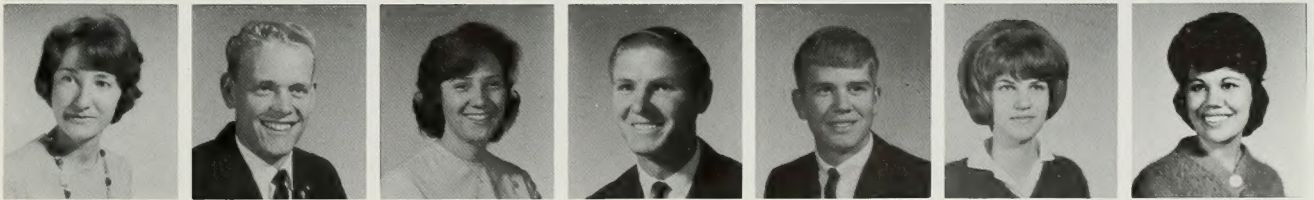

Smith, Sherry Valine
Smith, Stephen Mark
Smith, Stewart Eugene
Smith, Thomas Preston
Smith, Virginia Sue
Smurthwaite, Susan Ann
Smyth, Chester Kemp

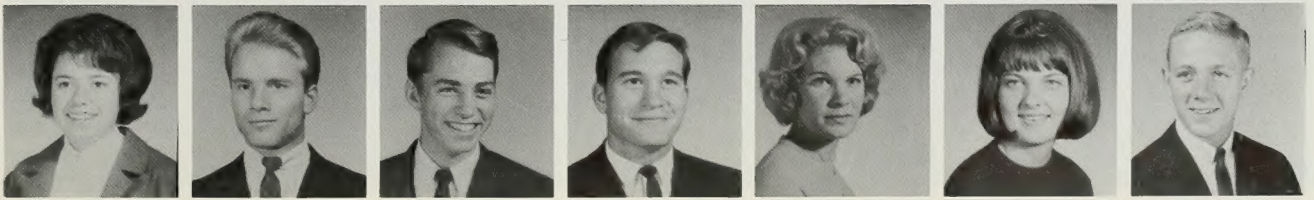



Snow, Curtis Lee
 Snow, George King
 Snow, Jan Lenore
 Soderborg, Ruth Jean
 Sommerfeldt, Daniel M.
 Sorensen, Carolyn Lee
 Sorensen, Chad Brent



Sorensen, Jeanne
 Sorensen, Karen L.
 Sorensen, Robert W.
 Sorensen, Sheila Kay
 Sorensen, Susan Rae
 Sorenson, Frank Orvil
 Sorrell, Victoria



Southworth, James C.
 Sowby, Carole Jane
 Spackman, Dennis Paul
 Spagenski, Diane P.
 Speakman, Sue Anne
 Spencer, Marie
 Spencer, Norman Lloyd



Spencer, Paulette Anne
 Spendal, Paul Anthony
 Spendlove, E. Maria
 Spilsbury, Marie
 Spittler, Gail Karen
 Sponseller, Karen R.
 Spracklin, Wayne D.



Sproul, Christine
 Sproul, Jerry Kenneth
 Sproul, Nedra
 Squires, Lorin Earl
 Stagg, Terry C.
 Staley, John David
 Standage, Kay



Standing, Martha Lynne
 Stanford, Marion
 Stanger, Nancy Lynn
 Stanley, Leslie Ann
 Staples, Ann Lorraine
 Stapley, DeAnna
 Stark, Sheryllyn Irene



Starr, Jonathan C.
 Stay, Randall William
 Steele, Thomas Steward
 Stein, Bonnie Bea
 Stelluti, James
 Stentzel, Sydney Layne
 Stephens, Dale Scott.



Stephens, Mary Alice
 Stephensen, Judy Ann
 Stephenson, Gwen
 Stephenson, Sharon I.
 Stephenson, Suzanne
 Sterzik, Christiane
 Stettler, Annette



Stevens, Annette T.
 Stevens, Carl Denton
 Stevens, Danny Ross
 Stevens, Marjorie Lynn
 Stevenson, Craig Emil
 Stewart, Lynne Arminta
 Stocking, Calvin Craig



Stockwell, Robert Alan
 Stockwell, Virginia S.
 Stoddard, Jacqueline M.
 Stone, Susan
 Stone, William Jack
 Storey, Carol Mary
 Storrs, Karen Lee

Storrs, Sharon
 Stout, Carol Lee
 Strate, Eric S.
 Strate, Janeva
 Stratton, Ann
 Strickland, David O.
 Strode, Michael Ross



Strong, J. Niel
 Strong, Robert Jack
 Stroud, Doris Ann
 Struhs, Linda June
 Struve, Kenneth W.
 Studebaker, Charlene E.



Stutznegger, Julie
 Suggs, Charles L.
 Sullivan, Noel Clyde
 Sullivan, Susan
 Summerhays, Briant
 Summers, Susan Dianne
 Sundrud, Reed Bruce



Swain, Sanda Jeanne
 Swanson, Lavern G.
 Sweat, Dorsey Maxwell
 Swenson, Kristina
 Swenson, Mary Ann
 Swope, Michele
 Sylvester, Diedri K.



Symons, Jan Kay
 Sympson, Judy Kay
 Tadjie, Jacqueline Ann
 Talbot, Julie Marlene
 Tanner, Cleora Jane
 Tangren, Nancy Ann
 Tanner, John Harvey



FRESHMEN

Sn to Ta

Tanner, Terri
 Tapia, Carmela F.
 Tarvin, Charles C.
 Tate, Lola Tamson
 Tate, Rulon Lamont
 Taube, Susanne J.
 Tawzer, Lynn Hyrum



Taylor, Allan Grant
 Taylor, Clint Deanne
 Taylor, David Arthur
 Taylor, Dayna Kay
 Taylor, Fred Ralph
 Taylor, Gary Charles
 Taylor, Genieve



Taylor, Jacqueline M.
 Taylor, John Henderson
 Taylor, Julie Anne
 Taylor, Kathy
 Taylor, Kristin Ruth
 Taylor, Lynne Marlene
 Taylor, Morris Lee

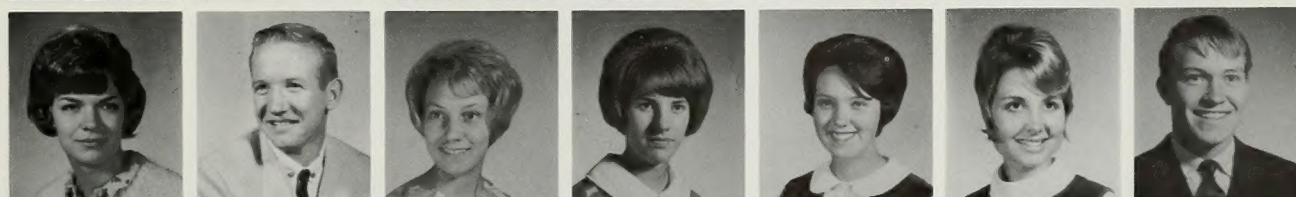

Taylor, Patricia Ann
 Taylor, Sheryl
 Taylor, Sylvia
 Taylor, Tanya
 Taylor, Timothy Kent
 Taylor, Tom
 Taylor, Wayne Scott





Taysom, Conrad Orrin
 Tebbs, Linda Sue
 Tenney, Sandra Fern
 Terry, Vivian M.
 Thatcher, Donald J.
 Thatcher, Joyce Marie
 Thayne, Stephanie June

Thiemann, Richard C.
 Thomas, David Merrill
 Thomas, Janet Marie
 Thomas, Karen Mildred
 Thomas, Margaret M.
 Thomas, Sheri Lea
 Thomas, Stephen Grant

Thomassian, Sabah D.
 Thompson, Andrew Robert
 Thompson, Barbara
 Thompson, Byron Delmus
 Thompson, Dean
 Thompson, Douglas F.
 Thompson, Lamar Darrell

Thompson, Lois Anne
 Thompson, Patsy Ruth
 Thomson, Cheryl J.
 Thorn, Robyn Lee
 Thornock, Gloria
 Thornton, Trent C.
 Thorpe, Donald Anthony

Thueson, Dennis Ford
 Tibbitts, Thomas Allen
 Tidball, Gaye
 Tingey, Judith K.
 Tlustek, Heijnuergen H.
 Todd, Marca Jeane
 Tollefson, Ronald W.

FRESHMEN

Ta to We



Tollstrup, Vicki
 Tolman, Kristie
 Tolman, Ina Lynne
 Tolman, Pamela Jo
 Tolman, Thomas Lee
 Tomlinson, Diana P.
 Torbet, Linda Carol

Toronto, Roger Fred
 Townsend, Lynda Ann
 Tripp, Marsha Rae
 Troxel, Nola Jane
 Trunnell, Merradyth A.
 Tucker, Ronald Tom
 Tuckfield, Mary Ann

Tuft, Gerry Wayne
 Tufts, Trudy
 Tummins, Karen Maureen
 Turley, Carolyn
 Turley, John Newell
 Turner, Robert Duke
 Turner, Ross Donaldson

Turner, Susanne
 Turner, Tom Neil
 Turpin, Larry Bruce
 Tuttle, Lewis Allen
 Twitty, Michael H.
 Tyre, Kenneth Andrew
 Udall, Steven Michael

Uhl, Deborah Ann
 Uibel, Frederick Brent
 Valentine, Cristina R.
 Van Deburg, Marsha S.
 Vandemaale, Judith L.
 Vander Kooi, Barbara A.
 Vanderstek, Jennifer L.



Van Dorn, Michael Kaye
 Van Leuven, Edmond Wayne
 Van Newkirk, Bonnie J.
 Van Orden, Bruce A.
 Van Rensselaer, Francine K.
 Van Wagoner, Richard S.
 Van Wert, Fredric R.



Varney, Nadine
 Vaughn, Kathleen
 Vernon, Philip
 Vonk, Ronald Arie
 Waddoups, Venice C.
 Wade, Gary L.
 Wade, Gene Davida



Wadleigh, Margaret E.
 Wagner, Richard G.
 Wainwright, Charles William
 Waite, Janet
 Walbeiser, Mary Lue
 Walden, Karen Ella
 Waldo, Willard Dean



Waldron, Gary G.
 Walk, JoAnn Marie
 Walker, Carol Ann
 Walker, Darlene
 Walker, Janice
 Walker, Kenneth Murray
 Walker, Ponda Jean



Walker, Ruth Ardeane
 Walker, Wayne Allyn
 Wall, Carol Ann
 Wall, Timothy Patrick
 Wallace, Laura Beth
 Walles, James Donald
 Wallis, Elizabeth Ann



Wallis, James Edwin
 Walsh, Robert Andrew
 Walter, Richard Martin
 Walters, Drucilla P.
 Walters, Peggy Ann
 Wanic, Toni Kay
 Ward, David Bruce



Ward, Forest Clifton
 Ward, Ilene
 Ward, Steven Larry
 Wardell, Sandra Diane
 Ware, Claudia Raye
 Wariner, Bonnie Sue
 Warner, Rhodonna



Warr, John Lynn
 Wasden, John R.
 Wasden, Philip Asay
 Washburn, Geraldine
 Washburn, Susan
 Waters, Janice
 Waters, Sidney Willard



Watko, Gerhard Alfred
 Watson, Lynne
 Watson, Reid Leron
 Weaver, Russell Jay
 Webb, Linda
 Webb, Linda Patricia
 Webb, Margo

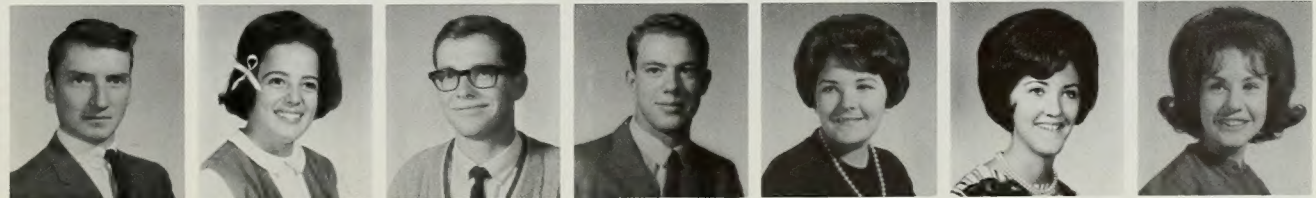



Webb, Marva
 Webb, Stanley Jay
 Webb, William Earl
 Webecke, Laraine Kay
 Weber, Thomas Lee
 Webster, Susan Cheryl
 Webster, Terry Clinton
 Weight, Merrill LeMar

Welch, Annette
 Welch, John Woodland
 Wellfritz, Siegfried D.
 Wells, Patricia L.
 Wendelboe, Mark T.
 West, Bradley Alan
 West, Leron Eilleen
 West Loraine

West, Marilyn J.
 Westcott, Linda L.
 Westenskow, Karen Ann
 Westenskow, Loren Dale
 Wester, Betty Jean
 Westover, Susan Denise
 Weyerman, David Jones
 Wheat, Judith Ann

Wheelwright, Laura E.
 Whisenant, John Douglas
 Whitaker, Sandra Lee
 White Alana
 White, Dianne
 White, Henry Nathaniel
 White, Janet Ruth
 White, Phyllis Ruth

White, Susan Linda
 White, William Joe
 Whiteley, Osburn Kent
 Whitlock, Rae Lee
 Whitney, Terrence M.
 Whittaker, Connie Jo
 Whittaker, Russell L.
 Whyte, Lynn K.

Wickham, Anna Marie
 Wickham, Christine Ann
 Wiener, Robert Michael
 Wightman, Cheryl Linn
 Wilcox, Keith Linford
 Wilcox, Maureen M.
 Wilde, Alan Roe
 Wilker, Patricia

Wilkin, Brian Robert
 Willard, Robert Glen
 Willey, Kathryn Susan
 Williams, Bill Lance
 Williams, Bonnie Lee
 Williams, DeAnn
 Williams, Donald Lynn
 Williams, J. Hugh

Williams, James Daniel
 Williams, Jeanne
 Williams, Judy Lynn
 Williams, Kathleen
 Williams, Kendall H.
 Williams, Linda Lee
 Williams, L. Jay
 Williams, Marilyn Lila

Williams, Martha K.
 Williams, Shirley Leon
 Williams, Ted Lorimer
 Willson, Marcheta L.
 Wilson, Carl Benjamin
 Wilson, Carolyn Ann
 Wilson, David L.
 Wilson, Donna Lee

Wilson, Joyce Louise
 Wilson, Katherine
 Wilson, Kathleen
 Wilson, Marjorie L.
 Wilson, Wanda Lynne
 Wilt, Peter James
 Winder, Kenneth Alan
 Windham, Sharon Elaine

Winkler, Philip Watts
 Winn, Penny Irene
 Winn, Rex Johnson
 Winspear, Marcie Deon
 Winston Lynett Gay
 Winward, Michael Robin
 Wirth, Steve Corbett
 Wismer, Michel Lynn

Witkin, Jill Barbara
Witman, Wynn Randall
Wolfe, Mary Elizabeth
Woltz, Ralph Edgar
Wood, Anne
Wood, Lewis Jay
Wood, Nanette Ellen
Wood, Roger Stevens



Wood, Sherry Marie
Woodard, Pauline
Woodberry, Mary Vadna
Woodcock, Mary Jane
Woods, Darla Rae
Woods, Kenneth Francis
Woods, Trudy Mae
Wolf, Diane



Woolley, Karen
Woolley, Kenneth M.
Woolman, Jeanne Marie
Worlton, Susan
Worlton, Thomas H.
Worthen, Barbara
Worthen, Vicki Lee
Worthington, Juanita K.



Wotherspoon, Janice M.
Wright, Christine A.
Wright, Christine Lee
Wright, Janet Susan
Wright, Joyce
Wright, Kenneth Larsen
Wright, Michael Ann
Wright, Susan E.



Wroldsen, Barbara Ann
Wyatt, Charlotte Alyne
Wynder, Carolyn
Wynder, Norma Jean
Yancey, Arvilla Ann
Yancey, Karla Ann
Yancey, Norene
Yost, Fred Lee



FRESHMEN

We to Zi and Late Comers

Young, Anita Louise
Young, DeForrest Orval
Young, Edward Gilbert
Young, Judith
Young, Marjorie
Young, Mary Margaret
Young, Suzette Louise
Young, Sylvia D.



Young, William Thomas
Zak, Darlene Janice
Zaugg, Noel Stringham
Zaugg, Rodney Paul
Zeidman, Danny
Zetterower, Lucy Tenzy
Zimmerman, Gayle P.
Zindel, Polly

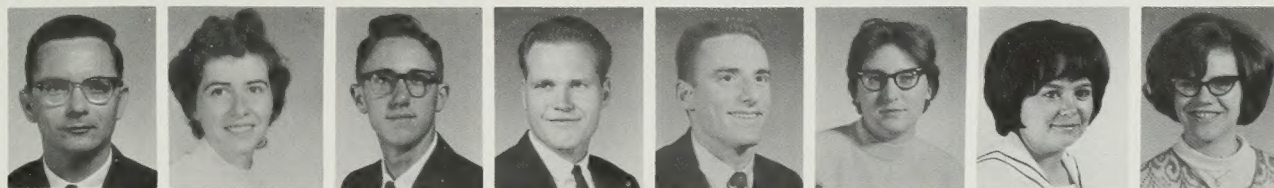

Brown, LouAnn
Corbin, David Randall
Ellison, Linda Kay
Frandsen, Ronald M.
Gardner, Margaret Ann
Gillette, Gay
James, Connie Yvette
Larsen, Kelli Denise



Lawrence, Martha L.
Passey, Steve Frank
Reinhart, Mary Lynn
Taggart, John Charles
Taylor, Sharon Ann
Waddelle, William Henry
Wallace, Stephen K.
Williams, Mavis Luella



SOPHOMORE CLASS

A powder blue "Moonlight Carousel" with stately, silhouetted horses transformed the Wilkinson Center Ballroom into the setting for the first Autumn Ball of the school year at the annual Sophomore Cotillion. Another sophomore sponsored activity was a class party where bright yellow tags telling the theme for the evening "Meet a Sophomore," were passports to enjoyment as members of the class took over the Wilkinson Center for games, movies, dancing, and making acquaintances during the stag evening.

For the week of Homecoming, the sophomores entered a float in the parade, walking away with fourth place, and also sponsored the popular hootenanny one evening during the five days of excitement. Support by the members of the active class was so great during Competition Week that the second year students copped the coveted first prize. A Welcome Back Dance and an entry in the Skits-o-frantic competition came later in the year, but perhaps the crowning glory for the group arrived as a result of the effort and talent of Marie Peterson in composing the song "Home is Where the Heart Is," for Songfest. The sophomores won the sweepstakes with trophies for audience appeal and the best mixed group.

SOPHOMORE HOUSE OF REPRESENTATIVES. *Front row:* Jerry Callister, Executive Assistant; Clark Christensen, Business Manager; Brent Anderson, Senator; Gloria Van Dyke, Secretary; David Hutchings, President; Delmar Williams, V. P.; Lou Dredge, Senator; Mark Lau, Senator. *Second row:* Linda Fales, Judy Baugh, Helen Giller, Karen Callister, Beverly Johnson, Cheryl Hayman, Karen Otteson, Judi Taylor, Vicki Brown, Gloria Haymore, Kathy Brian. *Third row:* Lee Ann Reeve, Lee Ann Wilsted, Laura Lee, Diane Call, Clare Campbell, Staccie Jensen, Connie Fox, Marie Clark, Pat Mann. *Fourth row:* Cam Caldwell, Jean Blaser, Dawn Hall, Ann Whiting, Vicki Stapley, Kathleen Jolly, Tom Davis, Carolyn Tueller, Howard Hamilton. *Back row:* Theron Robison, Dale Lincoln, Terry Cluff, Russell Booth, Dick Circuit, Stan Albrecht, Mark Belliston. Absent: Lynn Southam, Senator; Brenda Smith, Ruth Thompson.





OFFICERS: Dave Hutchings, president; Gloria Van Dyke, secretary; Del Williams, vice president.

Studentbody President Bruce Olsen presents Sophomore Class President Dave Hutchings with the trophy for first place in Class Competition Week.





Aarnos, Joupi Samuli
 Abel, Eileen Mary
 Abrath, Paul Lincoln
 Adair, Michael David
 Adams, David Michael
 Adams, Dianne Lucille
 Ahlstrom, Paul W.



Ahrens, Glenn David
 Albrecht, David Stuart
 Albright, Sharon Joyce
 Alder, Arlo Max
 Alder, Jeffrey Marion
 Alder, Joann
 Alder, Susan Janice



Alexander, Evelyn
 Alldredge, Fay
 Allen, Diana Lynnett
 Allen, Janice M.
 Allen, Judith
 Allmendinger, Susan
 Allred, Daniel Martin



Allred, Deanne
 Allred, Joan
 Allred, Judy Ann
 Allred, Raund Lynn
 Allred, Zelva Arlene
 Altman, Bonnie Gayle
 Alvey, Wallace Richard



Anderson, Coreen
 Anderson, Duane Brent
 Anderson, Edith Eileen
 Anderson, Judith
 Anderson, Leon Richard
 Anderson, Margo
 Anderson, Patricia



Armstrong, Bruce Vern
 Arnold, Kathleen
 Arrowsmith, Donald S.
 Asay, Cheryl Fay
 Asay, Julie
 Asay, LaVerne Merline
 Ash, Amma Laquata



Astle, Dianne Gale
 Atkinson, Ruth
 Auger, Mary
 Auger, Steve S.
 Austin, Claire
 Awe, Fredrick Rexford
 Ayres, Carol Ann



Babbal, Bernalin
 Bachman, Danel Wayne
 Bair, Jerry Curtis
 Baird, Beverly June
 Baker, Bill
 Baker, Claire
 Baker, Kaye



Baker, Suzanne Ruth
 Baldwin, Ann Marie
 Ball, Susan Rae
 Ballard, Cheryl L.
 Bangerter, Lee Ann
 Barbato, Valerie B.
 Barker, Cheryl Faye

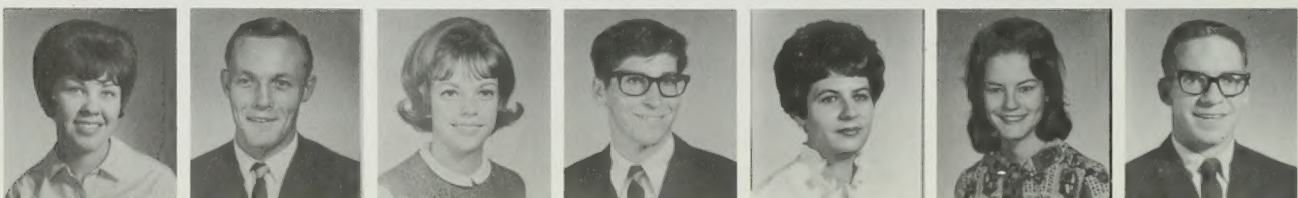

Barnett, Mary
 Barnum, Roger Verl
 Barraclough, Linda Maureen
 Barrett, Michael J.
 Barstow, Lorraine Lee
 Bartholomew, Joyce-Lee
 Bartlett, Barry LaMar

Bartlett, James Worley
 Barton, Judith Ann
 Bartschi, Larry Roger
 Bash, Steven Edward
 Basinger, Joanne Marie
 Baugh, Gary Evan
 Baugh, Judy Lorace



Baxter, Alison May
 Baxter, Bette Lorene
 Baxter, Gail Marlene
 Beagley, William G.
 Bear, Julie Ann
 Behunin, Ann
 Behunin, Oral



Belnap, David Alan
 Bennett, Carole
 Bennett, Nancy Gail
 Bennett, Raymond
 Bennett, Sandra M.
 Benschneider, Donald C.
 Berger, Marianne



Berrey, Carol Jean
 Bessey, David Jay
 Best, Benjamin Palmer
 Bethers, Linda
 Bevans, Russell Dean
 Biddulph, Kathleen Vicki
 Bingham, Bruce Ashby



Bingham, Claudia Marie
 Bingham, Kathryn Joan
 Bingham, Lawana
 Bingham, Lloyd Earl
 Bishop, Lawrence Howard
 Bishop, Linda Ann
 Bishop, Rock Burton



SOPHOMORES

Aa to Br

Bishop, Richard Harold
 Bitner, Carol Rose
 Black, Mary Jane
 Blacker, Louise
 Blair, Boyd
 Blake, Cheryl Joan
 Blake, Karl Bevan



Blanchard, Donald E.
 Blank, Linda Lou
 Blumell, Marina J.
 Bodily, Marilla A.
 Boley, Kent Breinholt
 Bonell, Susan Gay
 Bonner, Linda



Boren, Jack D.
 Boren, Marilyn Faith
 Boren, Sylvia Virginia
 Bork, Ronald Gregory
 Borrowman, Leah Ranae
 Boulton, Douglas Gene
 Bowen, Linda



Bowman, Nancy Ellen
 Boyce, Dianne
 Boyce, Max W.
 Boyer, Michael Keith
 Bradbury, Joseph S.
 Bradfield, Challis L.
 Bradford, Kent Hansen





Bradford, Lynn Eugene
 Bradley, James Dawson
 Bradley, Joyce Nell
 Braithwaite, Sydnie Ann
 Bramwell, Patrice
 Bray, Robert M.
 Brazzeal, Wallace C.

Brenning, Audrey
 Briggs, Gaye Lee
 Briggs, Stanley S.
 Brimhall, Martha Lynne
 Brinton, Marilyn
 Broderick, Dillard S.
 Brooks, Steven Donald

Brough, Janet
 Brow, Mary Lynne
 Brown, Clara Louise
 Brown, Janice Louise
 Brown, Joanne Kjar
 Brown, Leslie LaPrele
 Brown, Ralph S.

Brown, Ross Clyde
 Brunson, Kathleen S.
 Bryars, Jeanne
 Bryson, Britt William
 Buckmiller, Ruth L.
 Buckner, Robert E.
 Buddenhagen, June Ruth

Buirgy, Jane Elinor
 Bunnell, Ann
 Bunnell, Susan
 Burgin, Dennis Eugene
 Burgon, Shauna
 Burkhalter, Charles W.
 Burkhardt, Bruce Edgar

SOPHOMORES

Br to Co



Burningham, Mary Lynn
 Burns, Karen Louise
 Burns, Terry Odell
 Burnside, George H.
 Burrup, Beverly Lynne
 Burtenshaw, Trudy
 Burton, Dixie Louise

Burton, Martha E.
 Burton, Stephen Joseph
 Butler, Cherlyn Joyce
 Butcher, Janet Gale
 Calder, Sally Joyce
 Caldwell, Cam
 Call, Dale Schuyler

Call, Diane
 Call, Lynn Smith
 Call, Michel L.
 Camp, Jan Allyson
 Campbell, Clare Ann
 Campbell, Jacqueline B.
 Cardon, Boyd Louis

Carleton, Della D.
 Carlson, Carolyn Ellen
 Carlson, Glenda
 Carlson, Marilyn Fern
 Carlson, Sherman A.
 Carr, Ruth Ann
 Carris, Charles Arthur

Carroll, Joyce
 Carroll, Raymond F.
 Cartwright, Sharron G.
 Casper, Darlene
 Caumon, Gail Rochelle
 Cavalheiro, Rubens D.
 Cederstrom, Patricia



Chamberlain, Dennis D.
 Chamberlain, K. Douglas
 Chapman, Judith Ann
 Chantrill, James Arlan
 Chatwin, Donna Marie
 Charles, Hugh M.
 Cheney, Darrell Lee



Cheney, Kathleen Gayle
 Cheney Smart, Lynda
 Cheng, Brian
 Cherry, Sharlene
 Chipman, Jim
 Christensen, Annette
 Christensen, Blayne H.



Christensen, Heber Clark
 Christensen, James A.
 Christensen, J. Dee
 Christensen, Melvin J.
 Christensen, Patricia
 Christensen, Wayne L.
 Christensen, W. Brent



Christiansen, James T.
 Circuit, Richard K.
 Clark, Glenn Marco
 Clark, Marie Norma
 Clark, Margaret Ann
 Clark, Philip C.
 Clark, Susan



Clarke, Joe Eston
 Clarke, Katherine A.
 Clarke, Marietta
 Clarke, Renee Susan
 Clausen, Michael Boye
 Clausen, Yetta Oldgard
 Clawson, Michael Allen



Clawson, William H.
 Clayton, Barbara Agnes
 Clayton, Marilyn
 Clayton, Ralph Taylor
 Clegg, Darlene C.
 Clemens, Carolyn M.
 Clements, Michael Reid



Cluff, Murray M.
 Cluff, Terry Brent
 Coats, Ellen Marie
 Cobabe, Jane Elizabeth
 Colbert, Johnnie Faye
 Coles, Bonnie Kae
 Colgrove, Carol Ann



Collier, Carol Lynn
 Collins, Cathy Arla
 Conger, Kathleen Gay
 Conkling, Virginia Kay
 Conn, Marcie Karen
 Conrad, D. Roger
 Converse, Karen Marie



Cook, Edith Kay
 Copeland, Ernestine Diane
 Copeland, James Dwayne
 Corbridge, Nancy Marie
 Cornaby, Camille Marie
 Corry, Steven Decker
 Cook, Anita Jean





Cottrell, Paula Diana
 Coulam, Marilyn
 Cowden, William M.
 Cox, Veda Christine
 Craig, Martha Jeanne
 Crandall, Mary Jane
 Crane, Carol Lee



Crane, Wilma
 Craner, Anne
 Cranford, Judy Laraine
 Crawford, Harold Clark
 Crego, Kathryn
 Crockett, Don
 Crockett, Lynn



Crockett, Margaret R.
 Croft, Roger G.
 Crofts, Marcia Claire
 Crowley, Clarence Clay
 Crum, Robert Wayne
 Culley, Mary Jane
 Cullimore, Owen Stanley



Curley, Mary S.
 Curran, Douglas M.
 Daniels, Courtney R.
 Danielson, Trudy A.
 Dastrup, Delcie Elaine
 Daugherty, Larry C.
 Davidson, Joseph D.

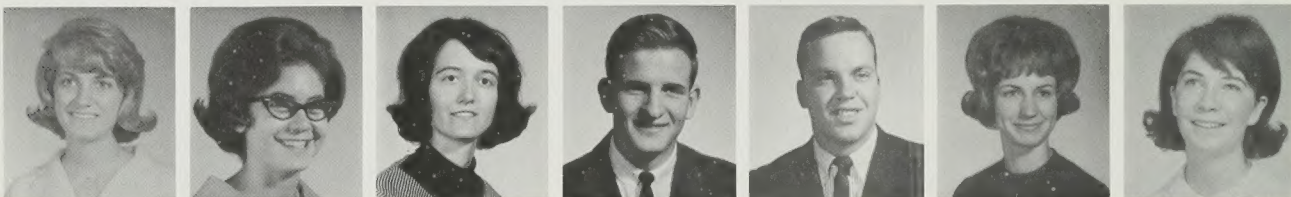

Davis, Judith Ann
 Davis, Carolyn
 Davis, Jane Naomi
 Davis, Richard John
 Dawson, Leonard Alfred
 Dean, Louise
 Dean, Patricia Darlene



Dearman, Diana Claire
 Delaney, Donna Marie
 DeLange, Vanya
 DeVault, Christie J.
 Dennett, Virginia
 Deschamps, Paula Ann
 DeSemple, Linda Marie



Dial, Mike
 Diddy, Sandy Gail
 Dinger, Marilyn
 Dingess, Judith Carol
 Dixon, Judith Ann
 Dixon, Lillian Sue
 Dixon, Ronald Dean

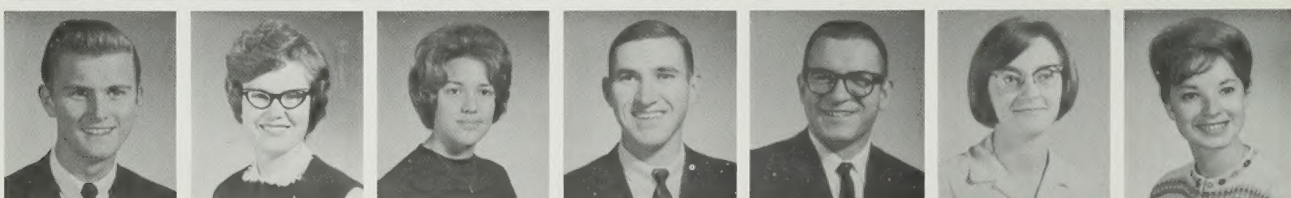

Dover, Keith Allan
 Doxey, Sharlee
 Drawhorn, Eugenia Laurie
 Dredge, Louis Stephen
 Drummond, Edward L.
 Duffin, Elaine
 Duffin, Joyce



Erwin, Janet Louise
 Esperson, Donald Carl
 Evans, Judith Audra
 Evans, Mary Kay
 Evans, Mary Louise
 Everett, Ronald Malan
 Fabrizio, Toni Dianne



Facer, Kathleen
 Fairbanks, Stephen L.
 Fales, Linda Mary
 Falslev, Arlene
 Farley, Leona Berdine
 Farnsworth, Richard J.
 Farr, Carole

Farrell, Jack Charles
 Fawson, Kenneth Darwin
 Felsted, Darlene Rae
 Felts, Marshall Fred
 Fielding, Karen
 Finlinson, Rose Ann
 Fish, Leon Elliot



Fisher, James Robert
 Fisher, Nancy Joyce
 Fitzgerald, Geraldine
 Flowers, Minnie Irene
 Ford, Carolyn Joyce
 Ford, Susan Natalie
 Fosse, John Carl



Foster, Celia Ann
 Fowler, Antoinette
 Fox, Connie Mae
 Fox, James
 Franklin, Nancy Sue
 Frederick, David M.
 Freeman, Kaye



Freeman, Roger David
 Frehner, Clyde Randall
 Fry, Raymond Daniel
 Fuller, Carolyn Irene
 Funk, Craig
 Funk, Mona LaVon
 Gabbott, Cheryl Lea



Gaby, Lewis P., II
 Gailey, Catherine Sue
 Galbraith, Bruce H.
 Galbraith, Bruce John
 Gale, Kenneth Raymond
 Gallacher, Jerold I.
 Gammell, Diane



SOPHOMORES

Co to Go

Gammell, Elizabeth Ann
 Gardner, Erma Norene
 Gardner, Keith
 Gardner, Levier Henry
 Gardner, Zoe Ann
 Gaskill, Linda Ann
 Gates, Carol Verona

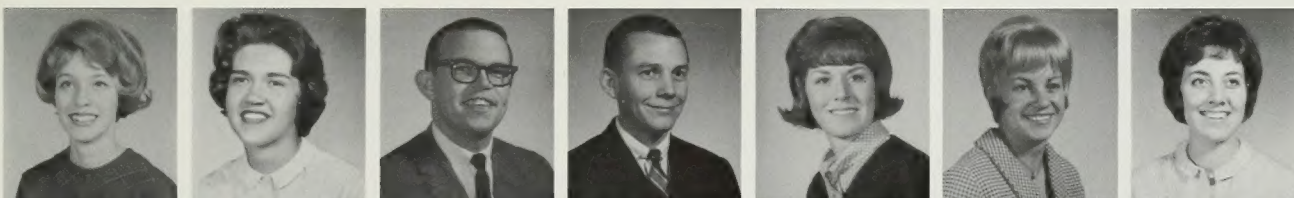

Gee, Helen
 Geldmacher, David
 George, Robert Gordon
 Gerber, A. Grant
 Gerischer, Val Roy
 Gertsch, Paul Lawrence
 Giaugue, Robert Hughes



Gibbons, Teddie E.
 Gibbs, Richard Wesley
 Giles, Joseph Fred
 Giles, Rebecca Lynn
 Gilgen, Deborah
 Gilliam, Vivian Jonell
 Gillmore, Donald A.



Ginn, Wanda Kay
 Gjevre, Dawn Marie
 Glenn, Harold Steven
 Godfrey, Valerie Jean
 Goldin, Rebecca Sue
 Good, Judith Ann
 Goodrich, Morris D.





Goodwin, Nancy
Goss, Ruth Phyllis
Goulding, Lee Payson
Graeber, Susan Gordon
Graff, Charles Terry
Graham, Rozalynne Dee
Grant, Catherine Jean

Grant, Susan Nell
Gray, Ellen Jeanenne
Gray, Sally
Graybeal Jr., Ronnie L.
Greaves, Patricia
Greaves, Paul Rand
Green, Edward James

Green, Margie
Green, Patsy Sharon
Greene, Addison Kent
Gregory, Gerald Rex
Griffin, Marian Holly
Griffiths Deralyn Kay
Griffiths, Rex King

Griggs, Vaughn Pratt
Groberg, Elizabeth
Grow, Karleen Darue
Grow, Sondra Reva
Gubler, Pamela
Gullekson, Gail E.
Gute, John P.

Hackett, Barbara Jean
Haag, Pamela Jean
Hall, Charlene Ronnell
Hall, Dawn
Hall, Linda Jean
Hall, Marjorie
Hall, Mary Frances

SOPHOMORES

Go to Hu



Hall, Robert Evan
Halladay, Clare A.
Hacking, George Alfred
Hale, Renee
Hale, Tanya
Hales, David Albert
Hales, Mary Ellen

Hatler, Ronald
Hamilton, Howard Mack
Hamilton, Linda Louise
Hammond, Janice Kay
Hammond, Shauna Gae
Hancock, Barry
Hancock, Charles Brent

Hand, Patricia M.
Hank, Cheryl Lee
Hansen, Beverly Jean
Hansen, Chere Lue
Hansen, Daralyn Vee
Hansen, Karen Marie
Hansen, Marie

Hansen, Mark Anthony
Hansen, Randy E.
Hanson, Robert Ervin
Harbertson, Judith Ann
Hardy, Robert LeRoy
Hardy, Sharon Lee
Harmon, Gene A.

Harper, Michael R.
 Harris, Anndrea Lee
 Harrison, Bart Eveard
 Harrison, Evan Dean
 Harrison, Judy Ann
 Harrison, Raymond Dale
 Hart, Barbara



Hart, Sherry Ellyn
 Harte, Sandra Louise
 Hartman, Carol Joyce
 Harward, Christine J.
 Hasleton, Richard B.
 Hatch, Bill
 Hatch, Fred Roland



Hathaway, Delbert Elon
 Hawkes, Glenn Leslie
 Hawkes, Patricia
 Hawkins, William G.
 Hayes, Krista
 Hayes, Nancy Ann
 Haymore, Gloria



Heaps, Barbara Ann
 Heaps, Peggy Ellen
 Hedberg, Leonard LeRoy
 Hedengren, David Carl
 Held, Lola Anna
 Hempel, Carolyn
 Henderson, Allan W.

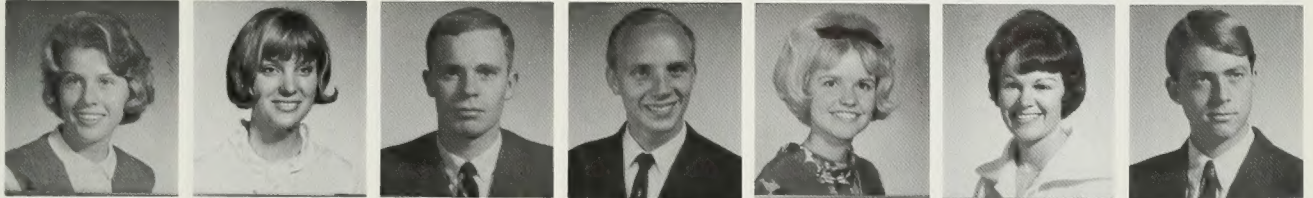

Henderson, Anita
 Henderson, Francis Nelson
 Henderson, Lynne
 Henkel, Omar Rulon
 Henrikson Jr., Orvel W.
 Henry, Richard Frank
 Henshaw, Carl Mitchell



Herrick, Jeane Rae
 Heywood, Kumen Leland
 Hiatt, Joyce
 Hibbert, Holt W.
 Hildebrandt, Jancille
 Hill, Mary Beth
 Hillier, Kathleen Ruth



Hilton, Kenneth Clyde
 Hinckly, Eldon Kent
 Hoff, Joyanna
 Hoffman, Diane Evelyn
 Hoggan, David Lynn
 Hoke, Sherry Lynn
 Holbrook, Vicki Louise

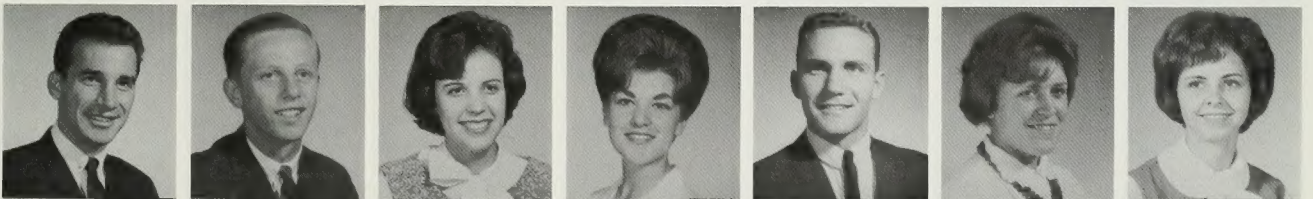

Holmes, Farrell Edward
 Holmes, George Price
 Holt, Ruth Bates
 Holt, Whit Walter
 Holtom, Dave J.
 Holzinger, Donna Jean
 Homer, Glay Allen



Homer, Marcia Lynne
 Homer, William Evan
 Hoopes, Cheryl Ruth
 Hoopes, Kathryn
 Hornberger, Gilbert G.
 Houston, Robert James
 Howard, Cary Randall



Howard, John Wallace
 Howells, Marcia
 Huber, John
 Huff, Janine
 Huff, Mary Lynn
 Hughes, Robert Reed
 Humberstone, Dennis L.





Humble, Cloic Jay
 Hummel, Joan
 Humphries, Ronald Glen
 Hunt, Larry Richard
 Hunt, Linda Lue
 Hunter, Diana Ruth
 Hunter, Richard Kelly

Hurn, Carol Ann
 Hust, Sherry Evelyn
 Hutchings, Brent R.
 Hutchings, David L.
 Hutchinson, Ray
 Huxtable, Hugh Matier
 Hyde, Betty Freda

Hyde, Beverly Jean
 Ingermans, Leonord A.
 Jackson, Barbara
 Jackson, Janet
 Jacob, Ethel Mae T.
 Jacobs, Betty Ann
 Jacobs, Janet Claire

Jacobsen, Susan Lin
 Jacobson, Frederick Gary
 Jarvis, Donald Wayne
 Jarvis, Maxine
 Jaynes, Vicki Ann
 Jenkins, Marylinda
 Jensen, Constance

Jensen, Joylene
 Jensen, Linda Ann
 Jensen, Linda Rae
 Jensen, Mary Lynn
 Jensen, Ruth
 Jensen, Sandi
 Jensen, Staccie

Jensen, Warren C.
 Jewell, Darlene Lee
 Johansen, Arthur W.
 Johns, Arthur Phillips
 Johnson, Bertil Inge
 Johnson, David C.
 Johnson, Dianne

Johnson, E. Kim
 Johnson, Kenneth Lee
 Johnson, Laraine
 Johnson, Pamela Jo
 Johnson, Patricia
 Johnson, Robert W.
 Johnson, Susan Mabel

Johnson, Susanne
 Johnston, David Brian
 Jolley, Gloria Gay
 Jolley, Robert Gordon
 Jolley, Joelynn
 Jolley, Kathleen
 Jones, Carol Margaret

Jones, Elaine
 Jones, Leon Vernon
 Jones, Miriam Pamela
 Jones, Myrna Ann
 Jones, Pamela Gayle
 Jones, Samellyn C.
 Jones, Wynnette L.

Jordan, Julie Galovich
 Jorgensen, Rena Rae
 Kanniainen, Sandra J.
 Kapp, Annette
 Keeley, Sharon Kay
 Kehr, Cheryl Ruth
 Kell, Joyce Beverly

Kellogg, Steven Ralph
 Kellogg, William Guild
 Kempton, Kay Howard
 Kenaston, Linda Sue
 Kendell, Val Wallace
 Kennewell, Paulene J.
 Kenworthy, Sheila Ann



Kerr, Clifford Dean
 Kershaw, Samuel Henry
 Kiefner, Judith P.
 Kieft, Carolyn May
 Kimball, Lela Dee
 King, Ronald William
 King, Wayne Taylor



Kinney, Judith Marlene
 Kiser, Maryanne E.
 Klein, Penny Christine
 Klemm, Geraldine
 Klein, Ingrid Elsie
 Klingler, Cheryl Lynn
 Knight, Shauna Lee



Knowlden, Alberta Pauline
 Knudsen, Gary LeRoy
 Kocherhans, Carol
 Kogan, Frederick J.
 Korb, Louise Gail
 Koudelka, Joseph John
 Koudelka, Judy

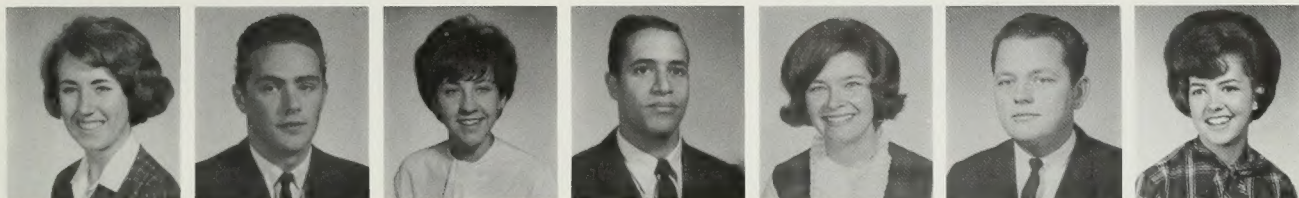

Krause, Robert Lee
 Kress, Margene
 Kronmiller, Patrick W.
 Kunic, Ivan Nemecek
 Kunkel, Maeva
 Kyle, Cheryl Ann
 Kyotikki, Viljo



SOPHOMORES

Hu to Le

Lacariere, Dolores M.
 Lacey, Alan George
 Lacey, Barbara Merle
 Lamb, Marilynn Kaye
 Lamoreaux, Marilyn
 Landers, Beverly Sue
 Landward, Monica



Laney, Stephen Fayne
 Larsen, Alice
 Larsen, Deon
 Larsen, Glen D.
 Larsen, Judith Anne
 Larson, Gail Heene
 Larson, Gordon Kay

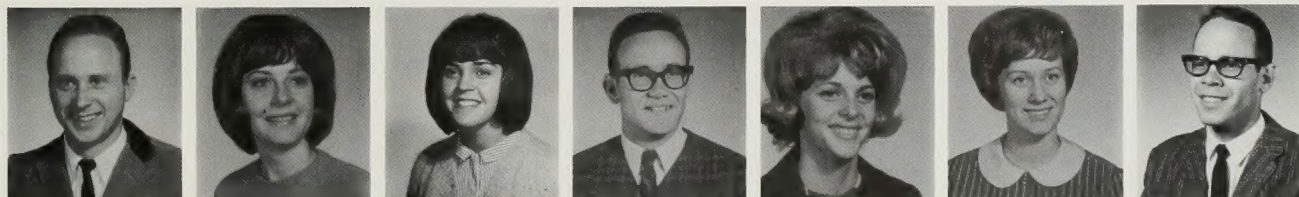

Larson, Marilyn
 Latham, Richard John
 Lauder, Lynn Ann
 Lawlor, Francine
 Laws, Douglas Watson
 Laycock, William Hugh
 Layton, Dean Roger



LeBaron, Margaret Gail
 Ledbetter, Susan
 Lee, Blaine Nelson
 Lee, Harry Richard
 Lee, Margaret
 Lee, Paul
 Lee, Terry Gene





Leishman, David Devoe
 Lemke, Arlene Elaine
 Leonard, Joseph Peter
 Leonis, Michele
 Leslie, Kenneth F.
 Lewis, Merry Janet
 Lewis, Nanci

Lewis, Robert Higgins
 Lightfoot, Shari C.
 Lillywhite, Nancy
 Lincoln, Lawrence Dale
 Linton, Dale Ray
 Listak, Carol Lynn
 Loley, Jennifer A.

Londagin, Glenda Faye
 Lopes, Rui Chiaradia
 Loveland, Narda
 Loveland, Ruth Ann
 Loveland, Sharon Kay
 Lovell, Kay L.
 Lowham, Carolyn

Ludwig, Lorraine
 Lunt, Pamela Drue
 Lutz, Karen Joy
 Lynn, Barbara
 Lyon, Jeanette K.
 MacArthur, Al
 MacNair, Martin Price

Macey, Patricia Ann
 Maddox, Judy Grace
 Madsen, Colleen
 Madsen, Lynne Marie
 Malmrose, Ginger E.
 Mangum, Janice
 Mann, Patricia Ann

SOPHOMORES

Le to Mu



Manning, Lora Lee
 Mansfield, Karen Ann
 Marble, Ruth Ann
 Marchek, Victor Edgar
 Markham, Patricia Mae
 Marriott, Linda Ann
 Marriott, Russell

Marshall, Michael R.
 Marshall, Wanda E.
 Martin, Donald W.
 Martin, Patricia Ann
 Martindale, Damaris
 Martindale, Roger T.
 Martineau, Carolyn E.

Martineau, Diana L.
 Mason, Lynda Lee
 Mason, Ronald Lynn
 Mather, Lynden, Douglas
 Mather, Sallee Leone
 Matsen, Judith Linda
 Matua, Emmeline

Maughan, Cheryl
 Maughan, Marla Joy
 Maughon, Gloria Gail
 Mauro, Larry Stewart
 Mauss, Bruce Verl
 Maxwell, Andrea
 McAfee, Silvia

McBride, Leora
 McBride, Lynda Jeanne
 McBride, Paulene
 McCain, Kenneth Gary
 McCullough, Ronald V.
 McDonald, Rae Sylvia
 McEwan, Joseph Kenney



McEwen, Melanie
 McFarlane, Melva
 McGrew, Joyce Alison
 McKell, Marilyn
 McLachlan, Christine T.
 McLachlan, Linda Grace
 McMinn, Rita Lynne



McMullin, Lynette M.
 McNiven, Rodney Jay
 Mecham, Laurel Bernyce
 Mehr, Judith Elaine
 Merrell, Minnie Louise
 Merrill, Joseph Willard
 Merrill, Marie Louise



Mersereau, Susan B.
 Michel, Judith Ann
 Mickelson, Michael Joe
 Miles, Christine
 Miles, Douglas
 Miller, Arlene Ruth
 Miller, Carolyn Dee



Miller, Linda Ann
 Miller, Marilyn Kaye
 Miller, Sherry
 Millet, Rena Paula
 Millsam, Paulie
 Millward, James Bergen
 Mitchell, Jesse David



Mittermeier, Georgia A.
 Moberly, Eileen Marie
 Moffett, Wayne Alvin
 Molto, Mavis Bertha
 Mondfeans, Conard H.
 Montgomery, Priscilla
 Moody, Annette



Moody, Beth Wilson
 Moody, Charleen D.
 Moody, Paul
 Moore, Gordon Dean
 Moore, Shirley Jean
 Morehouse, Richard G.
 Morris, Diann



Morris, Kathie Dianne
 Morrison, Carleton H.
 Morrison, Cheryl Rae
 Morrison, Sam David
 Mortensen, Voneal
 Mosher, Almon Lavere
 Mosher, Charlotte N.

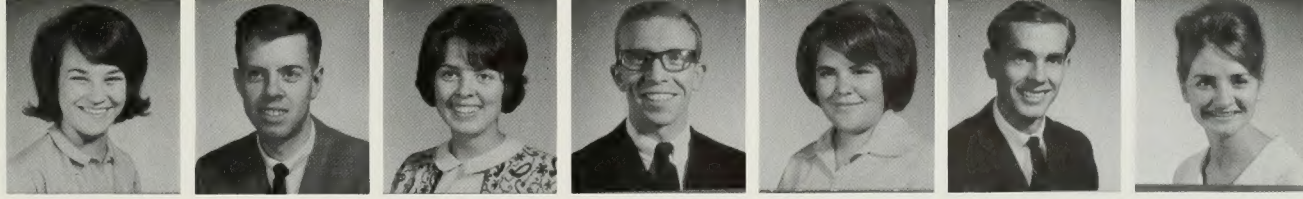

Mower, Joseph Craig
 Moyer, Karen Sue
 Mozley, Barbara Marie
 Mumford, Leslie Ellen
 Munk, Marian
 Munns, Edra Lynn
 Munson, Carole E.

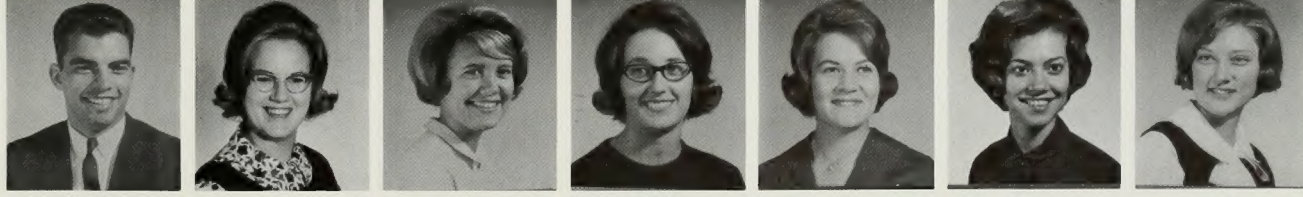

Munson, Marli Jeanne
 Murdock, Trudy
 Murley, Muriel A.
 Murphy, Cheryl Kay
 Murphy, Dennis Michael
 Murray, Carolyn Deon
 Murray, Fay Hopkins





Murray, Judith Lynn
Myers, Carol Ann
Myers, Roger Roy
Myler, Carolyn M.
Myler, Susan
Nackos, George
Narita, Fugio Joe



Naylor, Georgia Lee
Nelson, Carla Belle
Nelson, Jerry Nile
Nelson, Lila Lorene
Nelson, Louana
Nelson, Marcia Ann
Nelson, Michael



Nelson, Steven LeRoy
Nephi, Ruth Pauline
Nesbit, Andrea
Nethercott, Pamela
Netherly, Richard A.
Neumann, Roger Max
Neves, Virginia Louise



Neville, Cody Marie
Newbury, Judy
Newman, Adele
Newman, Judith
Newton, Michael W.
Nichols, Nancy Lana
Nichols, Ivan Ray



Nicodemus, Karen Irene
Nicolaysen, Jeanette
Nielsen, Pamela
Nielsen, Stefenee
Nielsen, Douglas J.
Nielsen, Sandra
Nish, Steven



Noall, Marjean
Nordstrom, Karol Ann
Norman, Kathleen
Nowa, James Leonard
Ogden Mac Niel
Ogden, Susan Elaine
Oldroyd, Ronald Irvin



Oliverson, Judy Ann
Ollis, Ruth Anne
Olson, Dorothy Ann
Olson, H. Janet
Olson, Linda Lorraine
Olson, Mel Jay
Olson, Terrance D.



Openshaw, Robert
Ostegar, Allen C.
Otteson, Karen Anne
Owen, Martha Patricia
Owen, Ruth Eileen
Owen, Wayne LeRoy
Packard, Dennis Bliss



Packer, Camille Beth
Page, Paula Dee
Palmer, Carol Esther
Palmer, Connie Lynn
Palmer, James C.
Palmer, Marsha Kay
Parke, Kent Clarence



Parkin, Lynda Jean
Parks, Lana Elizabeth
Parrott, Nancy Jean
Parry, Betty Rae
Partridge, Ann
Partridge, John
Passey, Edward John

Passow, Dwyla Dee
 Patrick, Barbara
 Paxman, Carolyn
 Payne, Christine
 Payne, Delbert Bryce
 Payne, Linda Sue
 Peacock, Claudia



Pearce, Dale Ben
 Peck, Clinton Wayne
 Peck, Sharon
 Pedersen, Susan Louise
 Pendergraft, Dee Alan
 Pendergraft, Karen Sue
 Pendley, Diane



Perigo, Gary Creighton
 Perrins Samuel Melvin
 Perry, Kathleen
 Perry, Marilyn
 Peters, Martha JoAnne
 Petersen, Andrea Sara
 Petersen, Veda Rae



Peterson, Brenda Mae
 Peterson, Carwin Y.
 Peterson, Janet L.
 Peterson, Joyce Kay
 Peterson, Kathryn
 Peterson, Laurelee
 Peterson, Marie



Petterson, Emily Joanne
 Petty, Bruce Bradford
 Petty, Lorraine
 Phelps, Reola
 Phillips, Brenda Joyce
 Phillips, Pauline H.
 Phillips, Renee



SOPHOMORES

Mu to Ra

Phipps, Clarence C.
 Pick, Randolph Lewis
 Pilati, Shirley Rose
 Pilling, Erol Kent
 Pine, William Carl
 Pipkin, Sherri Dee
 Plotkin, Susan Elyse



Pond, Kathryn
 Pope, Barbara Ann
 Poppie, Sally Marie
 Porter, Roger Sarel
 Portie, Ilene Kay
 Poulsen, Kathryn
 Powell, Thomas Corwin



Powelson, Carolyn
 Price, Carol Louise
 Price Dian
 Price, John De Verl
 Prince, Gwendolyn
 Probst, Lynn M.
 Pugmire, Chad Lamont



Pulver, Vern Burl
 Pyle, Portia Leola C.
 Quigley, Roberta
 Quinton, Noel Marshall
 Quinton, Tracy
 Raines, Virginia Lee
 Ralphs, Dee Ann





Ramer, Dennis Herman
 Ramey, Karen Ann
 Randall, Marque Loy
 Rands, Larry Greenwood
 Rappleye, Fred Gaynor
 Rappleye Marilynn
 Rasband, Kathryn Ann

Rasmussen, Andrew Wm.
 Rasmussen, Carol
 Rasmussen, Gwendolyn L.
 Rawlins, M. Kathleen
 Rector, Margaret C.
 Redd, Gretchen
 Redd, Pamela Kay

Reeder, Genevieve J.
 Reedy, Paula Sue
 Reeve, Allene
 Reeve, LeeAnn
 Reeves, David Wayne
 Reid, Kathryn
 Rennick, Sandra B.

Reynolds, Noel Beldon
 Rhineer, John Marvin
 Rich, Renée
 Rich, Tim
 Richan, Eugenia
 Richards, Philip S.
 Richardson, Alva B.

Richardson, Karen L.
 Richman, Brent Page
 Ricks, David Stoddard
 Ricks, Florence
 Ricks, Naomi
 Rigby, Joy Ruth
 Riggs, Charl Whiting

SOPHOMORES

Ra to Sm



Robbins, Edward Carl
 Robbins, Stanley Ervin
 Roberts, Denise Butler
 Roberts, Paul Walker
 Roberts, Stephen K.
 Robertson, Linda
 Robertson, Marie

Robertson, Mary Jayne
 Robertson, Richard Dee
 Robins, Camille
 Robinson, Carol
 Robinson, Jerry Wayne
 Robinson, Nancy Karen
 Robison, Calvin Ray

Robinson, Helen
 Robinson, Theron Ward
 Roderick, Maryann
 Rogers, Kay
 Roghaar, Bonnie Ruth
 Rolfson, Patricia
 Rollins, Nancy Bernice

Romm, Kathy Leigh
 Romney, Lynette
 Rosado, Ronald Danilo
 Ross, William Aubrey
 Rossi, Joanne
 Roundy, Ellen
 Rowley, Marye Louise

Royce, Joanne E.
Rudd, David
Ruff, Susanne
Russ, Susan Kay
Rutledge, Edith Iona
Rytting, Linda Ruth
Saari, Donald Peter



Saari, Victoria Evelyn
Sabin, Darleen
Sadleir, Kathie G.
Sainsbury, William E.
Salisbury, Jean
Salway, Iva Jean
Sampson, David Paul



Samuels, Garry Monte
Sanders, Brenda Louise
Sanford, Wayne L.
Sant, David Drew
Sant, Elizabeth Sarah
Sant, Robert Stewart
Savage, Gilbert Owen



Saunders, Gary P.
Schaad, Edward Michael
Schickendanz, Martha
Scholes, Lynette
Scholes, Thomas M.
Schoonmaker, John A.
Schow, Douglas



Schrader, Arlene Clare
Scott, Eileen Sue
Scott, Viola Jean
Scott, Joyce Elaine
Scott, Linda Carol
Scribner, Stephen Thomas
Seamons, Larry Vern



Seeley, Linda Joy
Selph, Jerry Wayne
Sessions, Lynda Lee
Sessions, Sharon Ruth
Setters, Norman Lee
Sharp, Janet Oborn
Sharp, June Ann



Sharp, Merna Lou
Sheets, Donna Lee
Sheffield, Donna
Sherwood, Linda
Sherwood, Sharon
Shields, Colleen
Shipley, Stephan Paul



Shirley, Harold Grant
Short, Dennis Robert
Shorten, Julie
Shumway, Carol Rae
Shumway, Genay
Shumway, Linda
Siddoway, Verla



Sidwell, Nancy Lee
Siebenberg, William D.
Sigler, Donald Edward
Simmonds, Julie Ann
Sims, Merlene
Singer, Carolyn Jean
Skinner, Paula



Skinner, Terrell Eborn
Skousen, Doreen
Slaughter, David Lee
Sleight, D. Wayne
Sloan, Ruth Maureen
Slusher, Donna Gene
Smith, Annalee

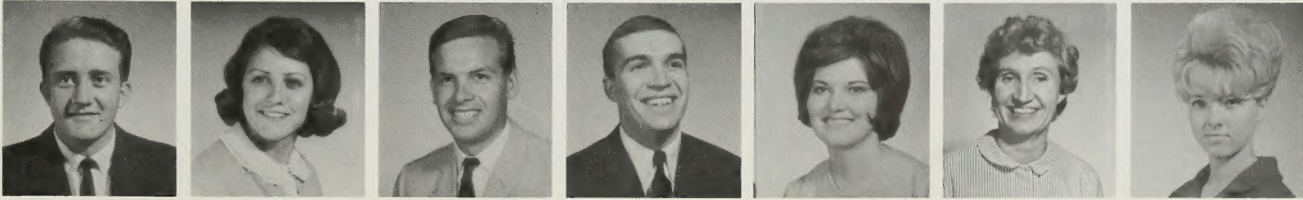



Smith, Brenda
 Smith, Cheeri Lunne
 Smith, Dennis C.
 Smith, Dianna Lynne
 Smith, Gary Richard
 Smith, Gary Ruland
 Smith, Harold Derrell



Smith, Jack DeVal
 Smith, Jo Ellen
 Smith, Karen Ann
 Smith, Kathleen
 Smith, Michael Wayne
 Smith, Noel Edward
 Smith, Olivia Lea

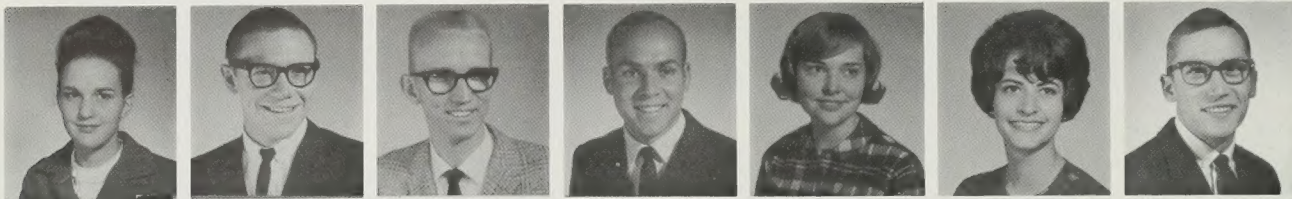

Smith, Patricia
 Smith, Richard Cassity
 Smith, Robert W.
 Smith, Rodney Craig
 Smith, Sandra
 Smith, Sandra Joan
 Smith, S. Harold

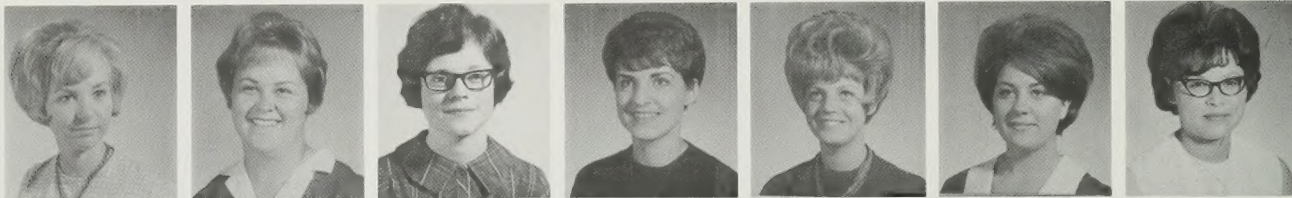

Smith, Stella Louise
 Smith, Valorie Jeanne
 Smith, Vivian Dianne
 Smoot, Diana
 Snelson, Bette Fern
 Snow, Dianne
 Snow, Evelyn Gayle

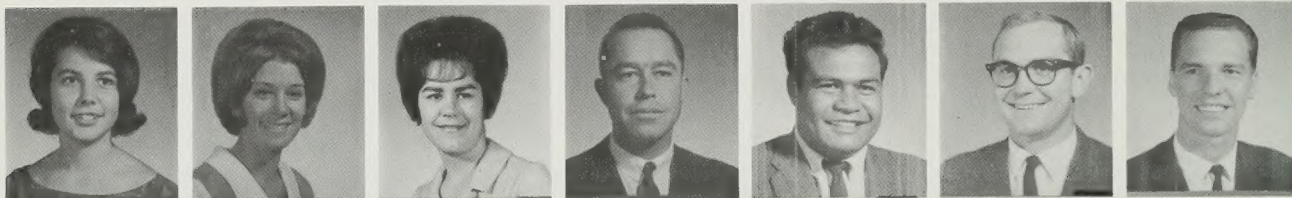

Snow, Phyllis Ann
 Snow, Suzanne
 Solomon, Sandra
 Solomon, Elbert Norman
 Solovi, Penizmina P.
 Sonkens, Jerry W.
 Sorensen, Jay Dean



Sorensen, Leslie Ann
 Sorenson, Boyd Wayne
 Sorenson, Robert
 Sorensen Wan
 Soter, Constance
 South, Stanley Wayne
 Spangler, Sandy T.



Sparks, Roger Kenneth
 Spencer, Leona Jo
 Spencer, Richard
 Spracklin, Patricia
 Sparhawk, George
 Spurgeon, Maxine Rose
 Stanger, William C.



Stapley, Vicki Jeanne
 Stark, Randolph W.
 Stephenson, George Larry
 Stevens, Mary Ann
 Stevenson, Kathleen T.
 Stewart, Allen Paul
 Stewart, Joyce



Stewart, Ruth
 Stayner, Lana Jean
 Steene, Judith Alice
 Steimle, Linda Page
 Stephens, Cathy
 Stephenson, Sharon J.
 Stevens, Audrey Cheryl



Stewart, Sharon
 Stock, Catherine Mae
 Stockford, Michael L.
 Stoddard, Judy Ann
 Stoddard, June Allison
 Stoffers, Kenneth W.
 Stokes, Brent

Stokes, Ranae
 Stone, Lynda Eileen
 Stone, Marilyn
 Storey, Tawna Palmer
 Storheim, John E.
 Stowe, Nancy
 Stowell, Julene



Stowell, Richard
 Stringer, Carma Jean
 Stucki, Gaye Esther
 Su, Yih Chen
 Sudweeks, Joan Lynette
 Sullivan, Michael J.
 Sunderland, Robert A.



Swanson, Sheila
 Swensen, Kay Hunter
 Swift, Ann Andrew
 Talbot, Norman Kert
 Talbot, William Hugh
 Tam, Tommy May Sang
 Tanner, Duane D.



Tanner, Linda
 Tapley, Joel
 Tarter, Stanley J.
 Tarwater, Lynette
 Tarwater, Mack
 Tatman, George Francis
 Taylor, Charles Jerry



Taylor, Janet
 Taylor, Linda Lee
 Taylor, Mary Jean
 Taylor, Paula Joyce
 Taylor, Stephan Kroge
 Taylor, William
 Teachout, Rodney R.



SOPHOMORES

Sm to Th

Tecumseh, Sacajawea Ramona
 Teeples, Karen Kay
 Tenney, Thomas Reed
 Terry Robert Lee
 Tew, Clayton Lee
 Thatcher, Austin B.
 Thatcher, Robert Alton

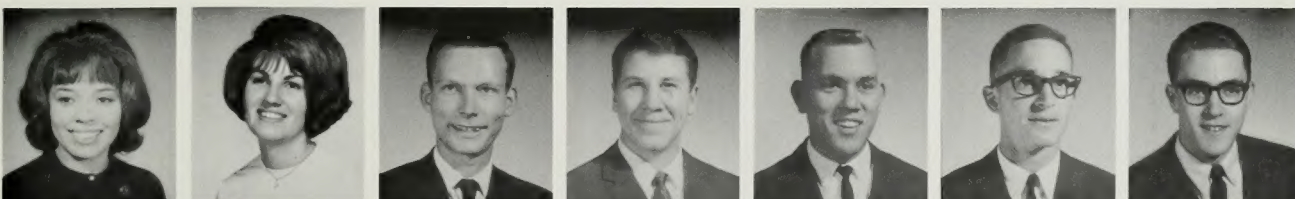

Thatcher, Susan Leila
 Thelin, Geneva Irene
 Thibodeau, Richard T.
 Thomas, Ann Burden
 Thomas, Billy Evan
 Thomas, Dian
 Thomas, Michael David



Thomas, Paul Michael
 Thomas, Steven Mark
 Thompson, Beverly A.
 Thompson, Claudia
 Thompson, Kenneth R.
 Thompson, Marsha Lou
 Thompson, Spencer



Thomson, Maureen
 Thomson, Ruth Alene
 Thoresen, Judy Luana
 Thoresen, Kathlene T.
 Thorburgh, Jan Howland
 Thorne, Ruthanne
 Thorup, Jay Bryce





Thulin, Nita Jean
 Thunell, Ann Marie
 Thurber, Lynette
 Tibbitts, Dean Edwin
 Tibbitts, Michael Gary
 Tidwell, Allan Richard
 Tiffany, Laurel L.

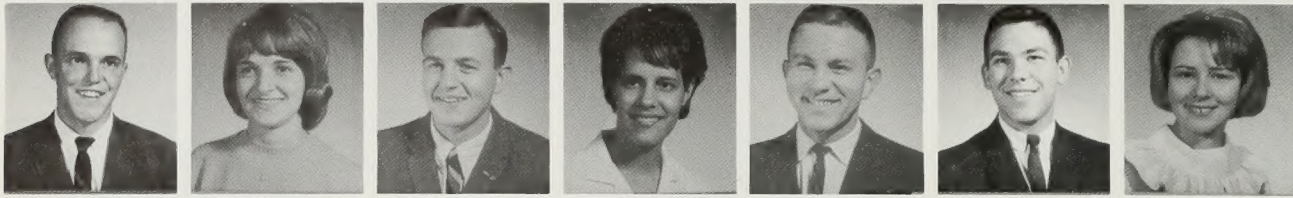

Tingey, Delbert Leroy
 Todd, Loreen
 Told, Thomas
 Tolley, Terry Marie
 Torgesen, Gerald W.
 Torres, Gary
 Toyn, Katherine



Trendler, Terry
 Trunnell, Nancy M.
 Troutner, Flora Nellie
 Tucker, Linda Jean
 Tueller, Carolyn
 Turley, Arlene
 Turner, Cora Jane



Turner, Rosemary
 Twelves, Valerie
 Tyra, Barbara Mae
 Tyler, Kathleen Anne
 Udall, Stephen Michael
 Ungermann, Philip S.
 Urien, Donna May



Valentine, Roger Lee
 Van Alfen, Marcia Lee
 Van Dyke, Gloria Jean
 Van Dyke, Jeannine
 Van Wagoner, David Leo
 Viencek, Robert Samuel
 Wadsworth, Dennis Orin



Wagstaff, Colene
 Wahlen, Judy Ann
 Wahlquist, Julie L.
 Wakefield, Laraine
 Walker, Beverly J.
 Walker, Martha
 Walker, Mason Porter

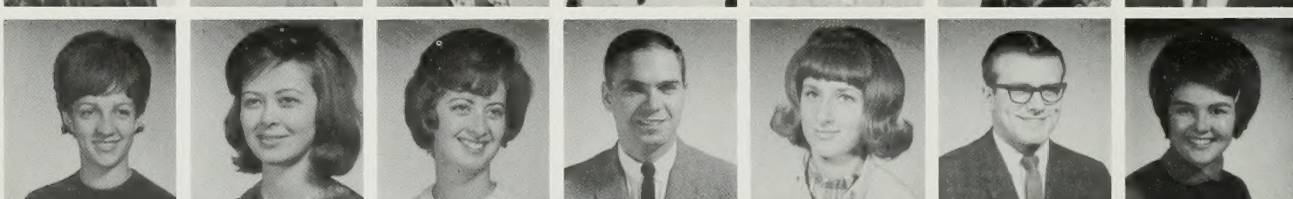

Wall, Elizabeth
 Wallace, Nancy
 Wallace, Susan Dianne
 Wallin, Bruce Guy
 Walton, Shelby
 Ward, Grant Reilly
 Ward, Judith Lucille



Ward, Larry Keith
 Ward, Marilyn Ann
 Wardle, Larry Paul
 Ware, Bonnie Lucille
 Warr, Joanne Elizabeth
 Warthen, Connie Jeanne
 Washburn, Richard L.



Waters, Harry Gale
 Watkins, Andrea
 Watkins, Judith Ann
 Watson, Dwayne C.
 Watson, Ron
 Watson, Virginia Ann
 Watts, Richard Vernon



Wax, Ronald Dean
 Weaver, Dyana Byrd
 Weaver, Ruth Leora
 Webb, Lynn Sturton
 Webb, Patricia
 Webber, Sally Lee
 Weber, Donald Gordon

Webster, Thomas P.
Weed, Thomas Mark
Weenig, Diane
Wendel, Bonnie
Wesel, Ellen Kathy
Weseloh, Anne
West, Georgia Lee



West, Lawrence Brent
Westergard, Louise
Westover, Robert N.
Wharton, James Everett
Whicker, Dixie Lee
Whimpey, Duane William
White, Charles Hopkins



White, Karen LaVonne
White, Mary Alice
White, Muriel Jane
White, Perry Alan
Whitehouse, Annelle
Whiting, David Lodge
Whiting, Wendy J.



Whittaker, Melvin R.
Wilcox, Layne E.
Wilde, Joanne
Willardson, John David
Willey, Claire
Willey, Gail Francine
Williams, Dayne C.



Williams, Delmar P.
Williams, Frederick A.
Williams, Kathleen
Williams, Linda Lou
Williams, Patsy Rae
Williams, Susan E.
Wilson, Frank M.



SOPHOMORES

Th to Wr

Wilson, Gordon Allen
Wilson, Grant Lynn
Wilson, Irene E.
Wilson, James Robert
Wilson, Linda Ruth
Wilson, Ronald Arthur
Wilson, Sherry



Wilson, Trudy
Wilsted, Jenive LeeAnn
Winder, Dorothy
Winegar, Ray H.
Winn, Margie Ruth
Withers, Marilyn Kay
Wolfley, Jerry Lynn



Wolsieffer, Burris Douglas
Wolthuis, Jan
Wood, Byard Meade
Wood, Douglas Bowen
Wood, Harold Wayne
Woodward, Carol
Woolley, William M.



Workman, Anne
Worth, Susan Gayle
Worthen, Marian Rebecca
Wride, Bruce Baker
Wride, Marc C.
Wride, Neve Kathryn
Wright, Christine





Wright, Jackie Cooper
 Wright, Kathleen
 Wright, William Dale
 Wyatt, Geraldine
 Wyman, Nathan W.
 Yake, Marilyn Lucile
 Yamada, Eugene



Yates, Margaret
 Young, Douglas Arden
 Young, Janet
 Young, John Robert
 Young, Maralee
 Young, Marvin Dee
 Young, Richard L.



Young, Sharron Elaine
 Young, Susan Gale
 Zaugg, Sylvia
 Zaugg, Wilfred Lee
 Zavala, Judith V.
 Zeitler, Charlotte J.
 Abbott, Barbara Louise



Adams, Nancy Vee
 Adams, Boyd
 Allred, Merlin Joseph
 Anderson, Marcia
 Anderson, Tamara L.
 Arnell, William Bruce
 Ashby, Susan



Atkins, Robert J.
 Baer, Bonnie Kathryn
 Barrow, Sharon Marie
 Bice, Russell Edward
 Billings, Charlene
 Bitter, Lorraine
 Blettenberg, Roberg

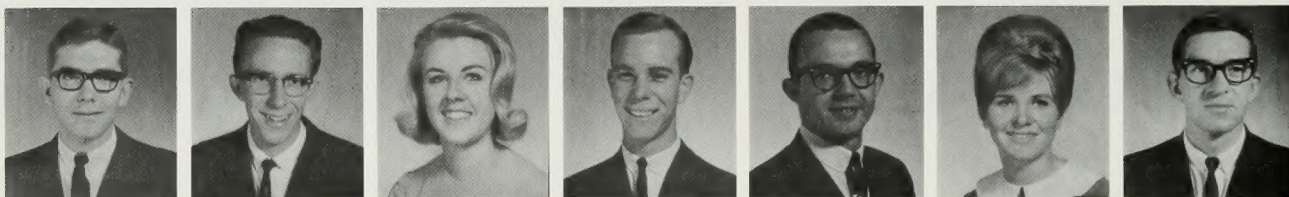

Bolingbroke, Dennis A.
 Bowers, David Junius
 Boyd, Margaret Laura
 Brady, Feurman Neil
 Broome, Barry Dean
 Brown, Donna Lynne
 Brown, Harold



Bruce, Elaine
 Burr, Melanee V.
 Butler, Clinton K.
 Butterfield, Lynda
 Callister, Jerry Eldon
 Campbell, Lyle Richard
 Carlson, Shirley Rae



Christiansen, Melody D.
 Clark, Brent R.
 Clark, Betty Jean
 Clayson, Sheryl Deon
 Copeland, Ellen E.
 Corless, John Condie
 Corzine, Norma Lee



Crapo, Gerald Herbert
 Cudney, Marilyn Jeanne
 Dahle, Dorothy Carolyn
 Dutton, Brent Virgin
 Edson, Allan Curtis
 Egelund, Larry Duwayne
 Farnsworth, Nancy S.



Fife, Susan Christine
 Finch, Laura Kay
 Forsythe, Lance Lee
 Frost, Smith Gibbons
 Fugal, Kristina G.
 Gobel, William Kent
 Gardiner, Paula Ann

Grant, Robert Lothair
 Gubler, LaNita
 Guerra, Luis S.
 Hall, Alan Scott
 Hall, William Mark
 Hansen, Joseph Brent
 Hansen, Paul Brown

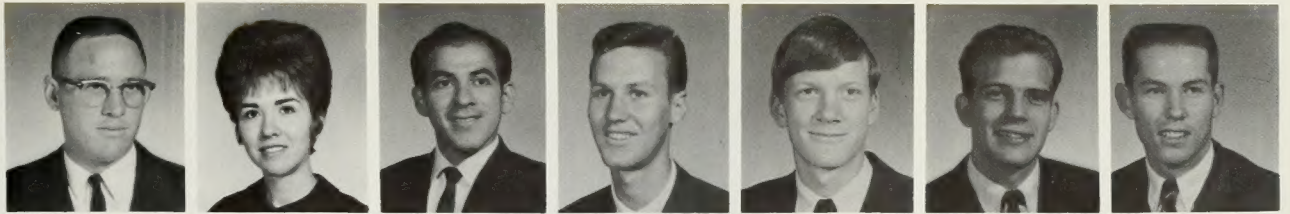

Hatch, Stuart Donald
 Haueter, Janis M.
 Henry, Thomas
 Herget, Shirl Lorenzo
 Hovey, Glen Reid
 Ivey, Edwin Richard
 Jarvis, Shirley Ann



Jensen, Barbara Rae
 Johnson, Earl Byron
 Jones, Mary Margaret
 Kempton, Stuart Lamar
 Krummenacher, Jeffrey
 Lammers, Harold Dean
 Lanier, Mae

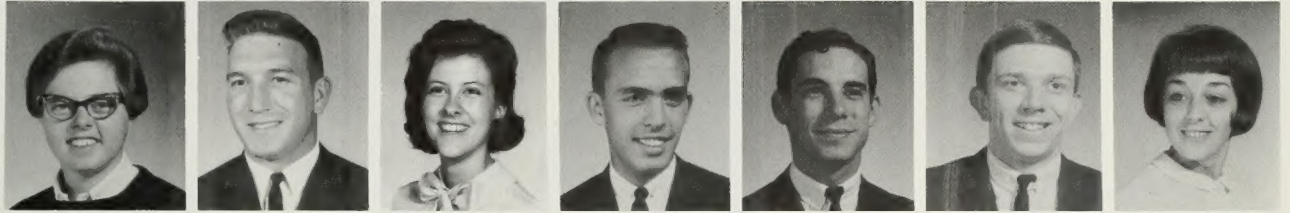

SOPHOMORES

Wr to Ze and Late Comers

Larsen, Earnest Paul
 Leavitt, Wallace Garth
 Lee, Grant
 Lewis, Roberta
 Longhurst, Dennis M.
 Lowe, Bryan
 Lutz, Loretta



Marble, Gail Francis
 Mercer, Barbara Anne
 Michaelson, Jay R.
 Miller, B. Wayne
 Mitchell, Susanne
 Nielson, Becky
 Pierce, Sandra Lynnee

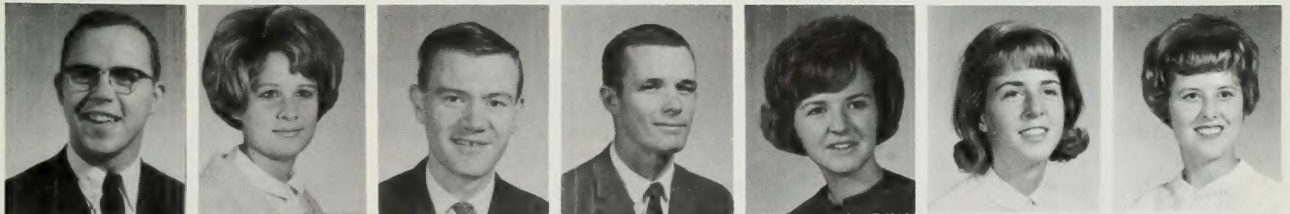

Rickenbach, Gae
 Slaughter, Willard Arthur
 Smout, Marilyn
 Tagg, Carol Eva
 Tanner, Sharon
 Thomas, Janet Gail
 Thorpe, Janet Verlee



Whitehead, Norene
 Willis, Aileen



JUNIOR CLASS

Besides taking English Proficiency Examinations, feeling the pressure of graduation requirements, and cultivating what is commonly known as "that haggard junior look," members of the Junior Class at BYU participated in quite a few class activities. For instance, there was the Junior Prom; before the evening of elegant dancing at the Wilkinson Center, couples were entertained by the popular recording Folk singing group, the Brothers Four. Hard work and organized leadership were the prime ingredients which combined to make the biggest dance of the year into a time of fun and unaccustomed graciousness. The week prior to the prom, the class organized an assembly along the dance theme.

In the Homecoming parade, the juniors emerged from the excitement and color with second place in the float entries. A class fireside, a booth in the Cougar Days carnival, partial sponsorship for the Welcome Back Dance, and an Awards Banquet for deserving juniors aided during the year to bring the class members closer together. In the middle of February the third-year group gathered together to participate in a hootenanny in the afternoon and the dance, "Charlie Brown's Night Out."

JUNIOR CLASS HOUSE OF REPRESENTATIVES. *Front row:* Karen Frome, Judy Phillips, Sandy Bleyl, Richard Hart, Cynthia Whiting, David Mickel, Orlean Miller, Jim Monroe. *Second row:* Elodie Hatfield, Craig Collette, Blaine Hendrickson, Carol Morgan, Alta Lemmon, Nickie Hancock, Cheri Jensen, Sheila Bobbs, Karen Gardner, Gerry Weimer, Ann Franz, Gay Tadge, Rhea Mecham, Pat Parsons, Claudia Smith. *Back row:* Meredith Nielson, Ron Kendrick, Ford McBride, Bill Popp, Lowell Fisher, Zane Mason, Bob Hatch, Tom Griffiths, Brent Pickering, Duane Nichols, Dick Mangum, Mayre Rasmussen, Gerry Williams, Arnel Brown.





OFFICERS: Cheri Jensen, secretary; Richard Hart, president; Cynthia Whiting, vice-president.

Hundreds of students provided the audience for the Junior Class sponsored Hootenanny on the main floor of the Wilkinson Center.





Aaron, Joan Carolyn
 Abajian, Kathryn Jo
 Abbott, Carol Susan
 Adams, Cheryl Lynn
 Adams, Sharon
 Albrehtsen, Anthony R.
 Alder, Julia Ann

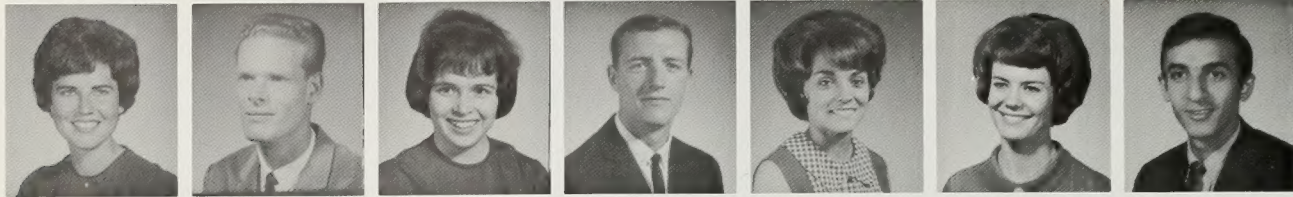

Allen, Anice Rae
 Allen, Don Robert
 Allen, Kathleen June
 Allen, Robert George
 Allred, Dixie Rae
 Allred, Kristine
 Amirobrahimi, Firouzan



Andersen, Darian Bruce
 Anderson, Barbara Jean
 Anderson, Bonnie Fae
 Anderson, Carole G.
 Anderson, James McKay
 Anderson, Karen
 Anderson, Kathleen M.

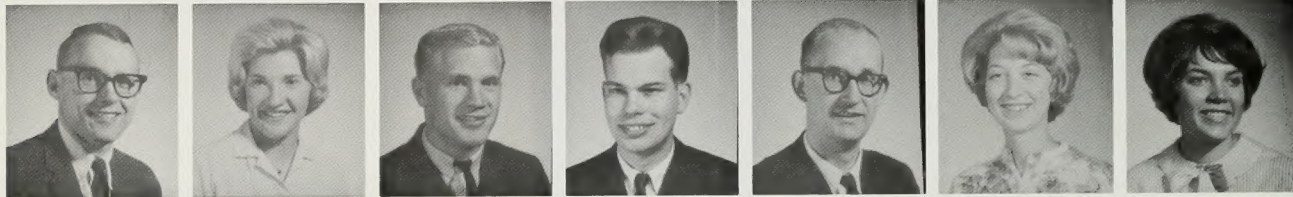

Anderson, Lee G.
 Anderson, Nancy Ann
 Anderson, Steven R.
 Anderson, Thayne K.
 Andreasen, William Roy
 Andrew, Judy
 Andrus, Ranac Ruth



Ashby, Shirley Lee
 Ashby, William Card
 Ashdown, Ilene Mary
 Astle, Kathleen
 Atkinson, Anthony B.
 Atwood, Bonna Sue
 Atwood, Marie



Babb, Thomas III
 Babcock, Mary Ann
 Babcock, Warren Eugene
 Backlund, Linda Jean
 Badger, Marilee
 Baker, Milton Charles
 Bales, Dan Stephen



Ballard, Diann
 Ballard, Linda Joyce
 Ballard, Marcia E.
 Barber, Lynne
 Barber, Mary Alice
 Barker, Bonnie L.
 Barley, Gayle



Barlow, Isabel Ann
 Barnard, Nancy Jo
 Barner, Edward Lee
 Barnett, Stephen E.
 Barney, Sandra Louise
 Barrett, Linda Ann
 Bartlett, Nola Maurine



Bartholomew, Fae
 Barton, Betty Ann
 Barton, Nancy Lorraine
 Barton, Noel Reneer
 Bastian, Sharon R.
 Bateman, Kathleen Rae
 Bates, Ronald Harold



Beal, Robert Max
 Beardall, Darryl Ray
 Beckstead, Carolyn M.
 Beckstead, Ruth
 Bell, Karen Diane
 Bennett, Carol Jean
 Bennion, Bruce Carver

Bentley, William W.
Bertagnole, Rose Ann
Beus, Edwin Hill
Beveridge, Sandra Kay
Bigelow, Arthur Gene
Bilbro, Loretta Anne
Bills, Karren



Bills, Mac M.
Bingham, Bruce Duane
Bingham, Michael L.
Birch, DeAnna
Birrell, Dennis Walker
Black, Frederick James
Black, Harold A.



Black, Mary Anne
Blackburn, Gerald
Blackburn, Virginia L.
Blad, Carl DeVon
Blair, Mary Ann
Blamires, George A.
Bleyl, Sandi Mae



Blomquist, Helen Anne
Bobbs, Sheila Louise
Bodily, Norman Mark
Bollinger, Thomas W.
Bond, Kathryn
Boon, C. Wayne
Booth, Durinda



Borden, Carol Ann
Bossi, Joseph Dennis
Bounous, Connie Lee
Bowen, Nathaniel C.
Bowler, Richard Hebron
Bowlin, Bonnie Jean
Boyle, Jeaneen May



JUNIORS

Aa to Bu

Brach, Suzanne Loretta
Bradbury, Michael W.
Bradshaw, Blaine S.
Brandt, Carolyn
Breinholt, Jacquelin
Bria, Frank Harry
Briggs, Beatrice H.



Brink, Sheryl Lee
Brinkethoff, Philip R.
Briskey, Marilyn May
Brooks, ReNae
Brown, Arnel Stanley
Brown, Brenda Marge
Brown, Cheryl Ann



Brown, Gary James
Brown, Homer Ronald
Brown, Janice Marie
Brown, Margaretha
Brown, Mary Susan
Brown, Winnafred
Browning, Clarie L.



Browning, Karen E.
Buchanan, Kaylinda
Bucknum, Clairia E.
Budd, Patricia Lee
Bunker, Bob E.
Bunker, Carma Lou
Bunker, Charles Lee





Bunker, Shirley Ann
 Burger, LeRoy James
 Burgess, Carolyn
 Burgess, JoAnn C.
 Burgon, S. Garth
 Burnes, Peter Douglas
 Burns, Jeannette Susan

Bushman, Daphne
 Bushman, Laree
 Butler, Linda Sue
 Butschek, Jean Ruth
 Butterworth, Joan K.
 Call, Charles
 Call, Judith Leone

Call, Lois Jean
 Call, Rodger Lester
 Call, Tomie Loy
 Callister, Cinda
 Callister, Kathe
 Calvin, John Robert
 Cammack, Earl M.

Candland, Valorie
 Carey, Hallie Margret
 Cannon, Peter Maughan
 Carlile Brent G.
 Carlisle, Joseph R.
 Carlisle, Stephanie Ann
 Carpenter, Linda

Carr, Wallace James
 Carr, Wayne Lee
 Carter, Robin Jamiel
 Cartrette, Sheryl Jon
 Cartwright, James F.
 Catlin, Carole Ann
 Catmull, Ferrell Henry

JUNIORS

Bu to Eg



Chalker, Lei Lani
 Chamberlain, Carol N.
 Chamberlain, Guy R.
 Chamber, Max Brent
 Chapman, Donavon LaRoy
 Chapple, Richard Lynn
 Child, Lawrence John

Child, Patricia
 Chipman, Connie
 Chipman, Lynette E.
 Christensen, Carl S.
 Christensen, Gail
 Christensen, Larry R.
 Christensen, Marta

Christensen, Paul E.
 Christensen, Phyllis Kay
 Christensen, Robert K.
 Christiansen, Christine
 Clark, Dick Joe
 Clark, Stephen Jack
 Clark, Susan Kay

Clawson, Kit C.
 Clayton, Toni Ann
 Clegg, Edith DaLee
 Clegg, Eloise Lynette
 Clement, Dallas Brent
 Clement, Douglas Reed
 Clements, Neil W.

Clarke, Reginald D.
Clinger, Judith Kay
Cluff, Myrna Louise
Cobia, LeRoy Richard
Coleman, Arthur Eugene
Coleman, Dennis Marvin
Collard, Linda



Collard, Max Edward
Collette, Craig P.
Collier, Douglas D.
Collier, Mary Alice
Collins, Linda Irene
Conrad, Rielly Eames
Cook, Jerry C.



Cook, Loran Davis
Corey, Joseph Franklin
Cotton, Delano Dwight
Cottrell, Claudia E.
Coursey, JoAnn Zay
Cox, Christine
Craven, Lynn Paige



Criddle, Marilyn
Croft, Gary Max
Cromar, Bruce Young
Cromar, Stanford
Cryder, Roxie May
Culbertson, Catherine
Culley, Bonnie Ann



Culy, Karen Lee
Curtis, Eugene Wallace
Cutler, Calvin Miller
Daley, Julia Clare
Dalton, Barbara Dene
Daniels, William T.
Danley, Janice Earlene



Darrington, Darrell
Davis, Barbara Lee
Davis, Carole
Davis, Eloise M.
Davis, Rex Terry
DeCelle, Karen Jean
Decker, Victor E.



Dendurent, Howard E.
Denkers, Elaine
Derr, Karen Elfriede
Deschamps, Mary Kaye
Despain, Kathleen
Despain, Michael John
Dilg, William Joseph



Dixon, Byron Paul
Dixon, Don Charles
Dixon, Donna Evelyn
Dixon, Linda
Dixon, Robert E.
Dobney, Arthur Michael
Donaldson, Kloyd N.



Doyle, Dennis Olney
Dray, Shirley Marie
Duncan, Betty Lou
Duke, C. Pauline
Dumford, Donna Kay
Dunning, Richard V.
Dunning, Sandra E.



Durrant, Marilyn Grace
Dye, Barbara Joan
Dysart, Robert Ronald
Eager, Delwin Thomas
Edmiston, Carolyn Ann
Edson, Stephen Roger
Egan, Vonetta Elaine





Elder, Joe Don
 Eliason, Alice E.
 Elizondo, Jay Emmett
 Elkins, Sheryl
 Elliot, Patricia Ann
 Empy, Philip H. Jr.
 Engeler, Elam Gertrud



England, Ruth Ann
 Enke, Elizabeth M.
 Epperson, Steven Paul
 Eriksson, Karin S.
 Espe, Karen Ann
 Etcheverry, Willie M.
 Etherington, Margaret

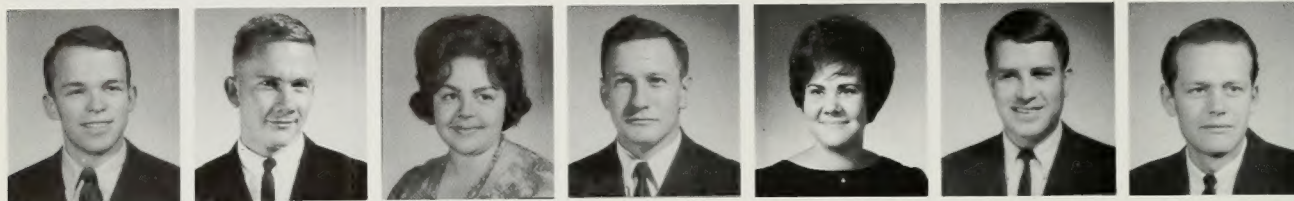

Evans, Larry Allen
 Everett, Robert Snow
 Everett, Sharon Fae
 Facer, Norman Holbrook
 Facer, Patricia Jean
 Farmer, Val Gene
 Farnsworth, Jr. F. D.



Farnsworth, Richard A.
 Farrer, Linda Sue
 Fatani, Zakaria Yahya
 Fawson, Evan Curtis
 Fekner, Susan Ashby
 Ferkovich, Ardith Ileen
 Ferrier, Wallace Hall



Ferrin J'Deanne
 Feser, Marjorie Joan
 Feuz, Erica
 Fielding, Lavina
 Fielding, Max Herman
 Filipoff, Ludmila
 Finch, James Edward

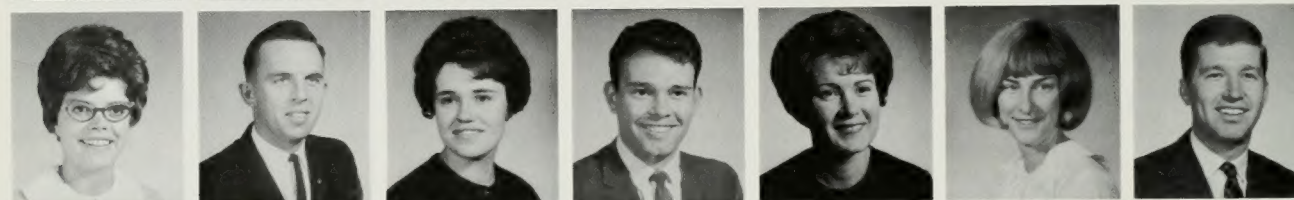

Fish, Elaine
 Flake, Dennis Don
 Flamm, Joyce
 Flood, Gary Charles
 Flood, Laraine
 Flowers, Diane
 Fluhman, John Roger

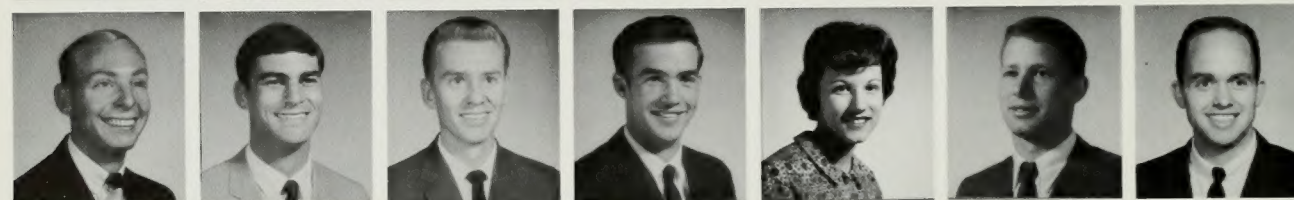

Ford, Lester Bruce
 Forrester, Bob Ledain
 Forsberg, Robert John
 Forster, Jon Robert
 Foutz, Linda
 Fowkes, Randy
 Fowler, Franklin DeWayne



Fowles, Margaret Ann
 Francis, Joseph Allen
 Franklin, Irene Loree
 Franson, Janet
 Fogg, Laurie Richard
 Franz, Anneva Burton
 Free, Helen LaRae



Freestone, John Victor
 Frei, Ralph Lloyd
 Frodsham, Carol Ann
 Frost, Marc Ellsworth
 Frost, Teresa
 Fukuoka, Chris Tadao
 Fullmer, Bonnie E.



Fullmer, Frank J.
 Gallagher, Terance
 Gardner, David M.
 Gardner, Helen E.
 Gardner, Judith Lynn
 Gardner, Linda Kay
 Gardner, Lois Jean

Gardner, Margaret
Garrett, John V.
Giauque, Gerald Stone
Gibb, Victor Nolan
Gibby, Adrian Reed
Gierisch, Marie
Gill, Pauline Elaine

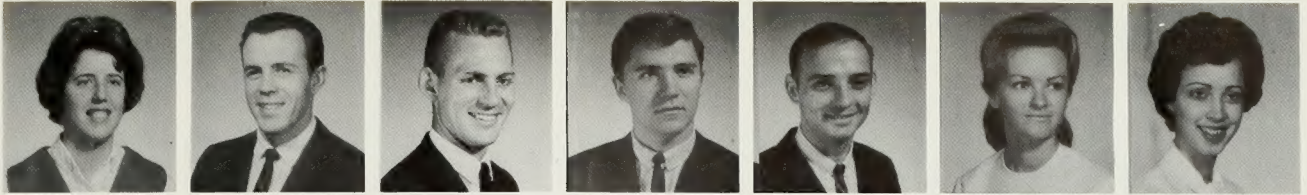

Gillespie, Daniel Alva
Gilliam, McLaurin
Ginn, Edmund C.
Glade, Carol Lynne
Glassford, Guy Carleton
Goad, Raymond
Goates, R. Louise



Goddard, Judith Louise
Golden, Michael J.
Gomez, Fernando R.
Gonsalves, Gerald P.
Goodliffe, Glade P.
Goodman, Beverly Ann
Goodman, Elaine



Gordon, Lura Lynn
Goulding, Gary Evan
Goulding, James Evan
Graham, JoNelle
Gray, Ada Ruth
Gray, Helen Jo Ann
Green, Jon Allen



Greene, Frank Gilbert
Greene, Nancy Karen
Griffin, Paul Jay
Griffiths, Elizabeth Lynne
Griggs, Charles Wilfred
Groski, Daniel Francis
Gross, Jeanne Edith



JUNIORS

El to Ha

Guinn, Thomas
Gunther, Metta Marie
Gunther, Miriam
Guthrie, Larry Ross
Guymon, Trudy Maxine
Habel, David Hugh
Haacke, Lani Paul



Haddock, Gerald Ray
Haight, Marian Louise
Hakes, Lorene Kay
Hale, Marilyn Kay
Hales, Catherine
Haley, Johnny Ben
Halls, Susanne



Hamilton, David K.
Hammond, Karen Lynne
Hancock, Dorene
Hancock, LaPreal
Hancock, Nickie Rae
Hanks, Brent David
Hanks, Nancy Gladys



Hansen, Barbara
Hansen, Eileen
Hansen, Linda Lee
Hansen, Margaret
Hansen, Nels Arthur
Hansen, Pamela Dee
Hansen, Stephen L.





Hansen, Wayne Cook
 Hanson, Lelia Ann
 Hanson, Sandra Jean
 Hanson, Wendell Reed
 Haraguchi, Wallace
 Hardesty, David John
 Hardy, Marilynne Gayle

Harmer, Chester V.
 Harmon, Doris
 Haroldsen, Ansel DeVor
 Harper, Ardith R.
 Harpold, Judith Anne
 Harpool, Janet Marie
 Harris, Darryl Wayne

Harrison, Sandra Dee
 Harrop, Carol Ann
 Harston, Marlene
 Hart, Richard Raymond
 Harvey, Bruce Douglas
 Hatch, B. Jane
 Hatch, Seila Fern

HattonWard, Christine
 Haueter, Barbara
 Hawkes, Marilee Sue
 Hawkins, Jennifer Jill
 Hayes, Marjorie Ann
 Heard, Roxsann Wilson
 Heath, Sharon Dawn

Hedquist, Steven Allan
 Hellewell, Linda Sue
 Helquist, LaRue
 Hemsley, A. Karl
 Hendrickson, Blaine E.
 Hendrickson, Sylvia
 Henley, Rosemary E.

JUNIORS

Ha to Ki



Henrie, Kathleen
 Herendeen, Dennis L.
 Hess, Eileen
 Hess, John Jackson
 Hicken, Joseph Thomas
 Hicks, Marilyn
 Hill, Charles Eugene

Hill, Norma Kay
 Hill, Rosemary
 Hilmo, Walter Jack
 Hilton, Patsy Carole
 Hinkle, Robert Alan
 Hinton, Carol
 Hirschi, Guinette

Ho, Wilson Kekoa
 Hodgkins, Earl W.
 Hogge, Ralph Louis
 Holladay, Gerald B.
 Holladay, Patricia
 Hollister, Brian G.
 Homer, Nancy Ruth

Hoopes, David Craig
 Hoover, Isla Mary
 Hope, Vanita Fay
 Hopkins, Jeanne Mary
 Howell, Sandra Jean
 Hsu, Pu-chou
 Huber, Clare A.

Huff, Beverly Arline
 Hughes, Joseph Kent
 Humble, Val Dean
 Hunt, Clara Marie
 Hunter, Linda
 Hutchcraft, Sandra Sue
 Hyer, David Lael



Ingram, Barbara Jean
 Jackson, Marvin Neal
 Jacobson, Cardell K.
 Jamison, Sheryl Lee
 Janes, Clyde Arthur
 Jeffery, Carol Ann
 Jenkins, Dennis Ren



Jensen, Alan William
 Jensen, Cheryl Corinne
 Jensen, DeAnna Loretta
 Jensen, Diann E.
 Jensen, Dianne R.
 Jensen, Douglas Vance
 Jensen, Keith Stewart



Jensen, Marcia Jean
 Jensen, Stanley Don
 Jensen, Sharon Ann
 Jensen, Sharilyn H.
 Jenson, Kathleen C.
 Jeppesen, Marvin Kent
 Jeske, Dean Frank



Johns, Sally Ann
 Johnson, Anne Lise
 Johnson, Francis Brent
 Johnson, James
 Johnson, LaNea Fae
 Johnson, Lillian
 Johnson, Lowell



Johnson, Myrna
 Johnson, Stephanie M.
 Johnson, Valanee
 Johnston, Mary Jane
 Johnston, Norman Paul
 Johnston, Richard
 Jolley, Vernon Ferril



Jones, Linda Jean
 Jones, Lola
 Jones, Max Eldon
 Jones, Ruth May
 Jorgensen, Jeanine
 Judd, Juliette
 Justis, Richard Alan



Kampsula, Karen Ann
 Kauer, Rosa Eileen
 Kearl, Catherine Ann
 Keeler, Paul Douglas
 Keith, Ronald
 Kekumono, David L.
 Kelley, Robert Allen

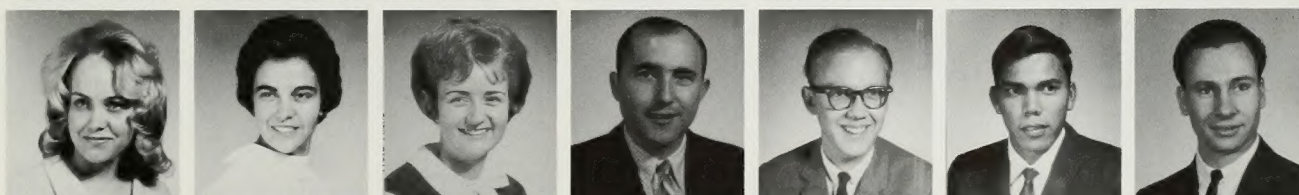

Kellogg, Dennis Irwin
 Kelly, Kathleen
 Kelsey, Michael Roland
 Kennedy, Warren Kirt
 Kent, David Leroy
 Kerr, Gary Ricks
 Kest, David Laurence

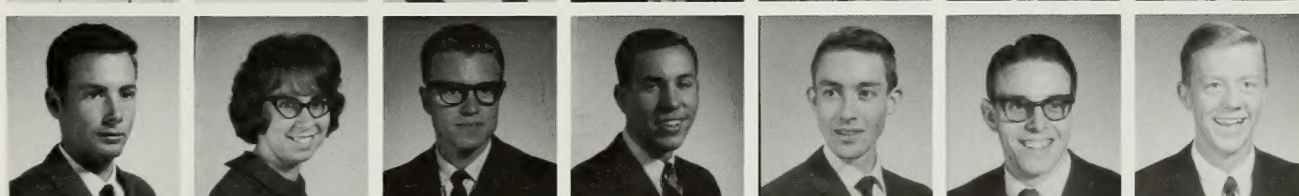

Kest, Diana Ruth
 Keyser, Dennis Leroy
 King, Janeth
 King, Robert Ray
 Kingdon, Jocelyn
 Kinnaird, Berenice
 Kinsman, Leo Lynn





Knapp, George Mason
 Knecht, Wayne H.
 Knight, Eldon La Velle
 Knight, Elizabeth Anne
 Knight, Karma
 Knudsen, Ronald Lewis
 Komm, Gary F. Fowler



Kotahalian, Mariam
 Kowallis, Pamale
 Kowalski, Kathie Annette
 Kunz, Ardys
 Kutsch, Linda Lavon
 Lahaderne, Lawrence H.
 Lamb, James Riley



L'Amie, Francis Victor
 Larkin, Dale Herman
 Larsen, Carole Lynn
 Larsen, Henry F.
 Larsen, Lacey Leilani
 Larson, Dolores Bage
 Larson, Jon Wallace



Larson, Susan
 Lasson, Robert Eugene
 Lathen, Generia
 Latimer, Larry F.
 Law, Eldon Bryce
 Lawrence, Gary C.
 Lawson, Rodney



Lee, Andrea Marie
 Lee, Donald Grant
 Leech, Shirley Ann
 Lehnardt, Heidi Marie
 Leighton, Nellie Kathleen
 Leithead, Kathryn
 Lemmon, Alta Ann



Lenker, Warren George
 Lewis, Brigg G.
 Lewis, Homer Scott
 Lewis Myreel
 Lewis, Wynnette
 Lim, Alice Jane
 Linford, Gene Marie



Lisonbee, Mary Louise
 Livingston, Barbara A.
 Lloyd, Gloria
 Long, Clinton James
 Longmore, Dean
 Looney, Jane Ann
 Loosli, Anna



Lord, Linda
 Louis, Green Louise
 Love, Donn
 Loveless, Myreen
 Lowe, Sally
 Lowrance, Joy Gay
 Lowrance, Ronald E.



Ludwig, Dell G.
 Lundberg, Ruth Ann
 Lunt, Dennis
 Lundwall, Noreen
 Lyde, Norman
 Lyons, Harry J.
 Lyons, Jane



Maas, William
 MacMurray, Val
 Madrid, Violet
 Madsen, Christine
 Makin, Linda
 Maloy, Diane
 Maloy, William

Manwaring, Adele
 Manwaring, Jay
 Marley, Mary Kay
 Marquis, Dale
 Martin, Blaine
 Martin, Jane
 Marx, Linda

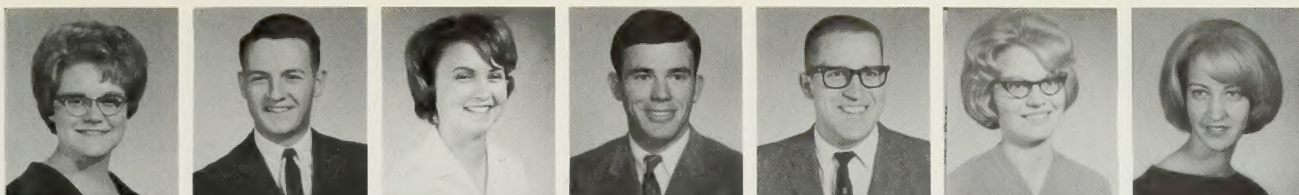

Mason, Bonnie
 Masuda, Allen
 Matheson, Margaret
 Matheson, Wes
 Mathewson, Sandra
 Mattice, Judith J.
 Maughan, David

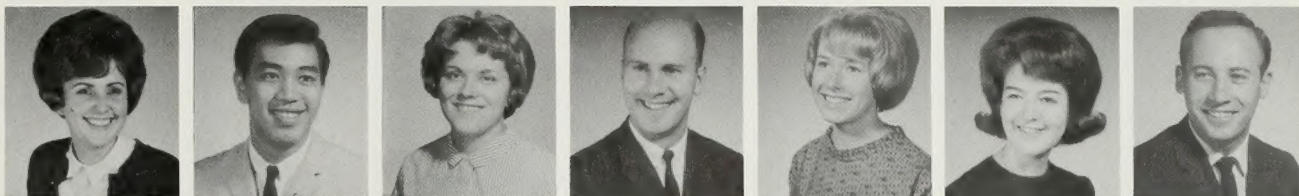

Maughan, Marion
 May, Anita
 Max, Sandra
 Maycock, Noral
 McAferty, Raymond
 McArthur, Carol Lee
 McBea, Harold



McBride, Leburta
 McClean, Gordon
 McClellan, Jay
 McClellan, Marianna
 McClelland, Richard
 McCleve, Nora
 McConkie, Linda



McCoy, Kathleen
 McCracken, Kinne
 McCracken, William
 McCrummen, Carol
 McEuen, Margaret
 McFadden, Mary
 McIntyre, Earl



JUNIORS

Kn to Mi

McKibben, Stephan
 McNow, Penny
 McOmber, Bryant
 McPhie, Calliene
 McQuiston, Jacquelin
 McUne, Shelia
 McVean, Roger



Mecham, Rhea
 Mecham, Elaine
 Melby, James
 Melton, Burt
 Memmott, Marjorie
 Mendiola, Carol
 Merritt, Virginia



Michelson, Patricia
 Mickel, Dave
 Michelsen, Karen
 Michelson, Bernard
 Millard, Richard
 Miller, Allan
 Miller, James



Miller, Judy
 Miller, Susan
 Mitchell, Dean
 Mitchell, Ronald
 Mitchell, W. Bryan
 Mitchell, W. Terry
 Miller, Judy





Mix, Linda
 Mixell, Mandy
 Mohlman, Carl
 Monson, Annette A.
 Monson, Karen
 Moon, Allen
 Moore, Brenda

Moran, Shannon
 Morgan, John
 Morrill, Harold
 Morris, Carla
 Morris, Terry G.
 Morris, William
 Morrison, Donna

Mortensen, Bartley
 Mortensen, Hugh
 Mortensen, Peter J.
 Moss, Kent G.
 Mounteer, Marva
 Mouritsen, C. Dale
 Mouritsen, Lela Jean

Murdock, Rosemary
 Murphy, Alan
 Murray, Jane
 Murphy, Susan
 Myers, Ronald
 Myers, Susan
 Myntti, Karl Daniel

Naegle, Alma
 Neilson, Charla Diane
 Nelson, Donna
 Nelson, Katherine Ilene
 Nelson, Kristin
 Nelsen, Morris Dee
 Nelson, Nadine

JUNIORS

Mi to Re



Nelson, William
 Neuhuys, Yvonne
 Newman, Robert George
 Nielsen, Clyde Hans
 Nielsen, LaRae
 Nielsen, Linda Joyce
 Nielson, Michael Grant

Nielsen, Tonette
 Nikolic, Sima
 Norton, Richard C.
 Nouchi, Aileen Hisae
 Noyes, Verla
 Nusbaum, Janice Louise
 Nuttall, Howard Leslie

Oates, George Bryon
 Odell, William Charles
 Oleson, Doris Mildred
 Olsen, Dahl D.
 Olson, Lorne Harold
 Olson, Oscar Bud
 Onstott, Lee Wayne

Ord, Sandra Kay
 Orton, Carolyn
 Ostler, Renee
 Owens, Rose P.
 Pace, Gary Griffith
 Packard, Joanne Marie
 Panton, Lawrence R.

Palmer, Connie
Palmer, Ray William
Palmer, Rose Lynn
Parish, Virginia Lee
Park, Julie Ruth
Parker, Laraine
Parker, Judith Ann



Parker, Russell Gibbs
Parry, Vinette
Parsons, Patricia Ann
Pascoe, Larry Bruce
Patterson, Paula Ann
Paul, Robert Erich
Paxman, Craig William

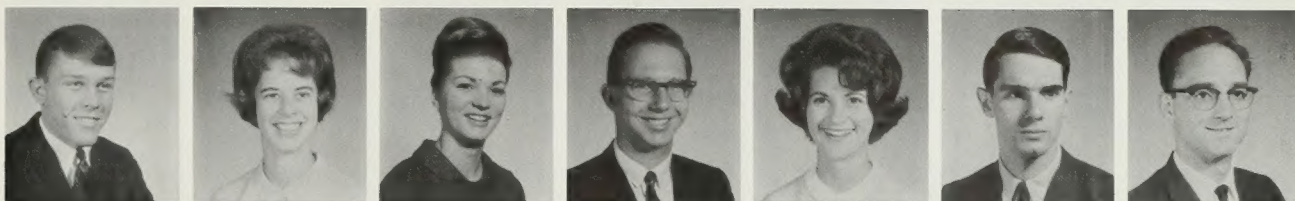

Pearson, Ann
Pearson, Kendall Lee
Peart, Melva Jean
Peay, Annette
Pehrson, Nola Jo
Pendleton, Lloyd Sharp
Pergrossi, James Glen



Perry, Duane Elton
Perry, Sharon
Peterson, Clifton Kay
Peterson, Dixie Lee
Peterson, Frances Elaine
Peterson, Grant Mark
Peterson, Henry Frands



Peterson, Lynette Dee
Peterson, James Weldon
Petty, Neil Craig
Phillips, Judith Ann
Phippen, Patricia Ann
Pierce, David Wendell
Pierce, Twyla Louise



Pike, Francine
Pilling, Earl William
Pinkerton, Robert M.
Plusquellie, Ethel Francine
Poll, Marilyn
Poll, Shelley E.
Polley, Susan



Pond, Helen Jane
Pontious, Ronald Lee
Pontious, Timothy Paul
Poole, Pamela Kay
Poole, Virginia
Potter, Nancy Irene
Poulsen, Darwin Rex



Powell, Charles E.
Pratt, Joan
Price, Charles Wayne
Priebe, Michele H.
Prince, Marsha Gardner
Pritt, Robert Elden
Pritt, Thomas Elwood



Pulley, Douglas Boyd
Punatar, Sureshchandra
Pursler, Jack E.
Quinney, Glade A.
Randall, Alfred R.
Randall, Leon Ralph
Raine, Robert Tolman



Ramsay, Melvin John
Rasmussen, Lane Douglas
Rasmussen, Rodney M.
Ratliff, Marlene C.
Rawlinson, Nancy Jean
Read, Diane Sue
Ream, Elisabeth E.





Reasor, Mike Frederick
 Redd, Merlene
 Reed, Maryjo Ann
 Reno, Pauline Kay
 Reynolds, Harold W.
 Rice, Charles David
 Rice, Elizabeth Jeanne

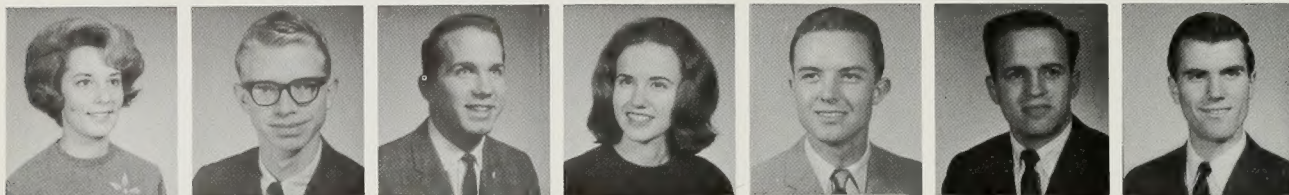

Rice, Kathleen
 Rice, Walter Wood
 Rich, Edward A. E.
 Rich, Katherine Fern
 Rich, Lorin McKay
 Richardson, Bevan M.
 Richardson, Bruce M.



Richardson, Jill
 Richardson, Patricia L.
 Ricks, David Artel
 Riggs, Brent
 Rinquest, Harry H.
 Rittershausen, William
 Roberts, Gary Edward



Roberts, Mary M.
 Roberts, Rhea
 Robertson, James M.
 Robertson, Richard Max
 Robinson, Janie
 Rockwood, Bonnie D.
 Roddick, Bonnie D.

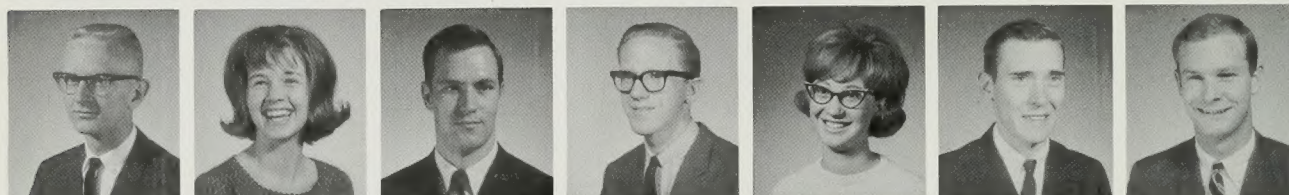

Rogers, Ellis I.
 Rogers, Moana Jean
 Rohead, James Ernest
 Roos, Michael Albert
 Rose, Dorette Cecile
 Rose, Michael Lee
 Rose, Robert Douglas

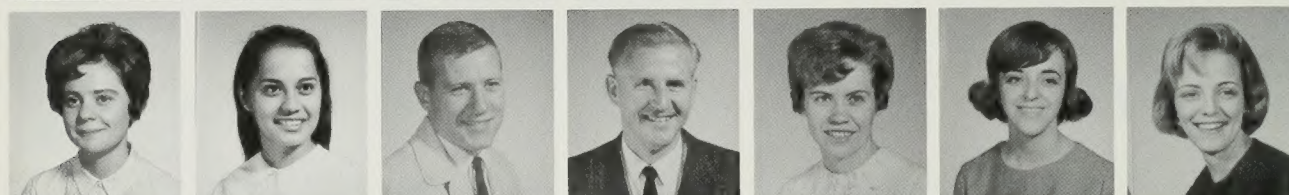

Rose, Veronica Mary
 Rosh, Theresa Teanini
 Rossman, Ronald Edward
 Roth, Barry Michael
 Rowley, Janice L.
 Roylance, Joan
 Roylance, Judith Anne



Roylance, Sharon Lois
 Russel, Elizabeth R.
 Russon, Ann Victoria
 Rutter, Robert F.
 Rytting, Joseph Howard
 Sabourin, Jon Stewart
 Saden, Judith Ann



Salim, Parichehr
 Sanders, W. Richard
 Scarbrough, Linda C.
 Schade, Armand Dennis
 Scheurn, Jerry L.
 Schmidt, Mary Elisabeth
 Schmutz, Dianne



Schofield, Abby E.
 Schuck, Brian Edward
 Scoresby, Fred LeRoy
 Seamons, Karen
 Sessions, Michael Dell
 Seward, Susan Mary
 Shafter, Cheryl Edith



Sharp, Merrill Kim
 Shedd, Robert Lyle
 Sheldon, Gary
 Shepard, Charles
 Shimoda, Mary Jane
 Shoveller, Walter
 Shriver, Pamela

Shurtleff, Philip S.
Shurts, Margret S.
Sibbett, Benjamin
Siddoway, Charyl Anita
Siewert, Ingrid W.
Simmons, Jay Robert
Simms, Barbara Jean



Simpson, Neil James
Skinner, Kathryn Etta
Skousen, Julianne
Skousen, Linda
Slaugh, Daniel Laird
Smart, Carol Eileen
Smith, Charlotte



Smith, Cheryl Dee
Smith, Claudia Joan
Smith, David F.
Smith, Leon Jay
Smith, Louise
Smith, Margaret Ann
Smith, Milan Dale



Smith, Nancy Irene
Smith, Nora Sue
Smith, Richard A.
Smith, Sherry Lee
Solberg, Arthur Jerry
Sorensen, Jerold R.
Sorensen, Linda Jean



Sorensen, Marti Lynne
Sorensen, Rodger Lee
Sorenson, Steve C.
Southwell, Rollin Glen
Spatig, Max
Spendlove, Leslie Rae
Squiens, Judith Rae



Stafford, James Henry
Staheli, Sharlene
Stamps, Virginia L.
Stanley, Jon Clayton
Stanley, Michael Wayne
Staples, Richard C.
Steimle, Ronald Morris



Sterrett, Beverly Jean
Stevens, Jay Reed
Stewart, Gaylan Vannoy
Stillman, Suzanne
Stirland, Janet
Stoddard, Denis Waldo
Stoddard, Jean Ardella



Stoker, Nancy Evelyn
Stone, Jeanne Aloha
Stone, Loraine
Stone, Rachel Diane
Stoner, Roy Leslie
Stosich, Esther Patrese
Street, Shirley Ann



Strong, Susan Kaye
Strozewski, Sue
Strupp, Pete A.
Stuck, Susanne Lynne
Sudweeks, Irene
Swan, James Albert
Swenson, Carolyn

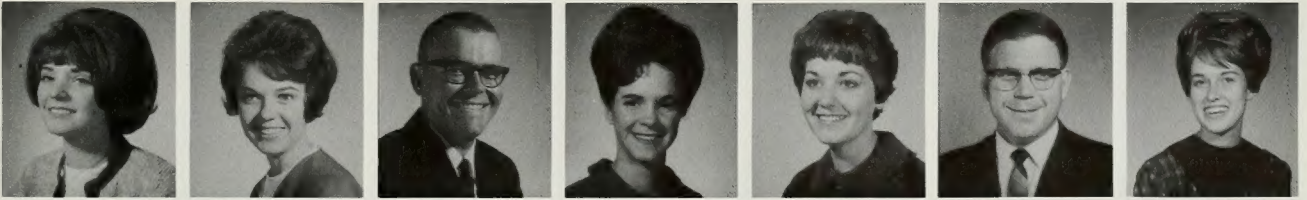

Tadje, Mary Gay
Taylor, Janet Louise
Taylor, Karen
Taylor, LaVaa G
Taylor, Lorin Parry
Taylor, Orval K.
Taylor, Ronald Carl

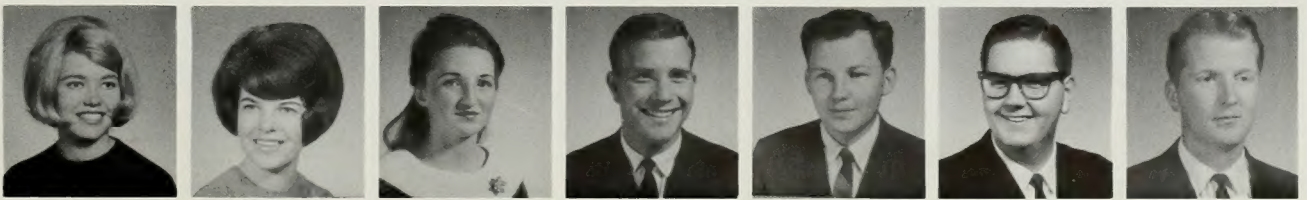



Taylor, Stephen Arnold
Teemant, Tiju
Teruya, Allan Francis
Thayer, Naomi Abigail
Thodal, Thor Henning
Thomas, Jay Ernest
Thomas, Nancy



Thompson, Roger Mark
Thomson, Judith Rae
Tibbitts, Craig B.
Tibbitts, Michael G.
Tingey, Ward Max
Tipton, Dianne
Tolley, Lynn Jack



Tolman, Rodney
Tomlinson, Blanche
Tong, Veronica Lehua
Tonks, Caralee
Torsak, Carol Ann
Toth, Artalee Geza
Trapnell, Frederick E.



Tree, Phillip
Truhan, Coreen Jean
Turley, Kimbern W.
Turley, Luana Mae
Turner, Johnny S.
Turner, Judy Ann
Turner, Ralph Michael



Turpin, Wayne Sterling
Tveter, Clifford Judd
Tychsen, Rachel Gertz
Tyler, Marie Ann
Tyler, Pamela
Tysdal, Kallie Lou
Underwood, Sherian Ann



Van, Verona Ada
Van Wageningen, Vicki
Vance, Margaret
Van Tassel, Glen Lane
Vargo, Eileen Kay
Varney, Diane Elaine
Vias, Philip Roy



Vickers, Clara Ann
Vickery, Lynden S.
Villiard, Alva Rae
Volger, Susan Ann
Voss, Eva May
Voss, Ralph Neil
Wadsworth, Brent Earl



Wadsworth, Kenneth V.
Waite, Norman Evan
Walker, Joseph Allen
Walker, Kenneth R.
Walker, Sandra Eileen
Wall, Floyd Allen
Wallace, Diane



Wallace, Myrle Lorilla
Wallis, Janet Lee
Wallis, William Budge
Walters, LaVon
Walton, Julie
Ward, Lorin
Ward, Susan



Warner, Lorene
Warner, Susan
Warren, Albert Arthur
Waters, Lynne K.
Waters, Nancy Irene
Watkins, Sherron
Weaver, Claudia

Webb, Kenna Rae
 Weber, Linda Jean
 Webster, Myrna Gay
 Weeks, Richard Barnes
 Weems, Susan Ruth
 Weimer, Geraldine
 Weimer, Geraldine Rae



Weitzel, Cheryl May
 Wells, Douglas D.
 Wells, Marion Gawan
 Wenchel, Patricia
 Westman, Wayne Clark
 Whalan, Michele Janet
 Wharton, Frank Roy



Wheelock, Eugene Lee
 Whipple, Lillis
 Whipple, Evan LeRoy
 White, Doreen
 Whitehead, Clark Wayne
 Whitehead, Marjorie M.
 Whiting, Ann



Whitley, Tom Gunderson
 Wickens, Jon Craig
 Wiebers, Diana P.
 Wilcox, James
 Wiley, Harold K.
 Willardsen, Carol Ann
 Willardson, Donald J.



Williams, Allan Henry
 Williams, Dena Mae
 Williams, Gerald Ross
 Williams, James Dennis
 Williams, Janet
 Williams, Karen Marie
 Williamson, Anne

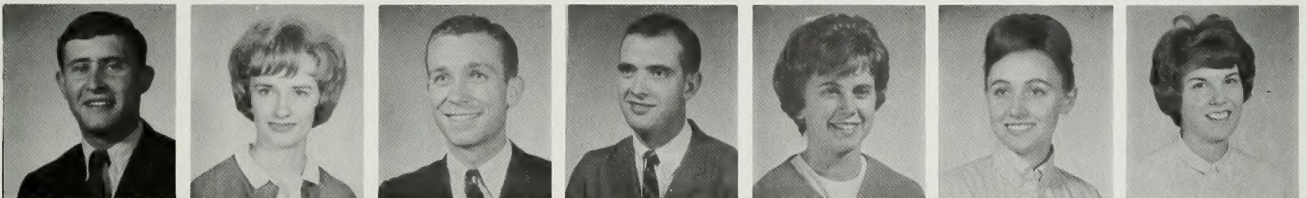

Williamson, Vicki Lynn
 Wilson, David Andrew
 Wilson, Herbert Leslie
 Wilson, James Harvey
 Wilson, Steven
 Winward, Ellen Louise
 Wise, Blanche Larene



Wittmer, Royden Lester
 Wong, Randolph
 Wood, Carolyn
 Woodard, Francis M.
 Woolf, Nancy Ann
 Woolley, Wendy Susan
 Worton, Marsha



Wynder, Judy Kay
 Young, Carole
 Young, Katherine L.
 Young, Russell Jay
 Youngberg, Lynn Zaugg
 Zappe, David
 Ziomek, Anthony David

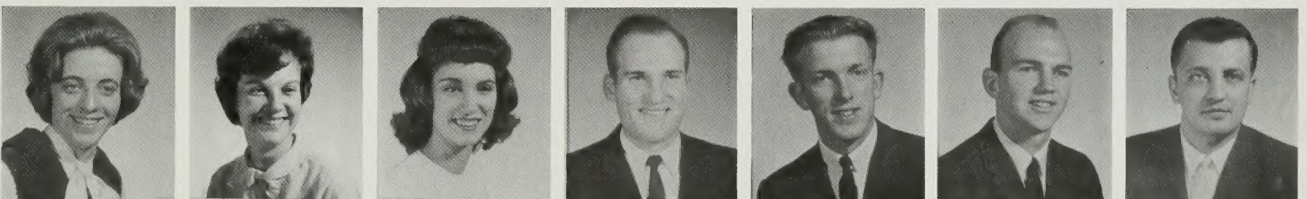

Burdett, Larry Glen
 Butler, Bruce
 Butler, Linda Irene
 Coombs, Margaret Sue
 Green, Teresa R.
 Haag, Amy Rosanne
 Howell, Bonnie Jean



Klenk, Lawrence David
 Lewis, Nanci Lynn
 Magleby, Marvin
 McMurray Thomas L.
 Smith, Ray
 Veal, James Richard
 Watson, Karen Afton

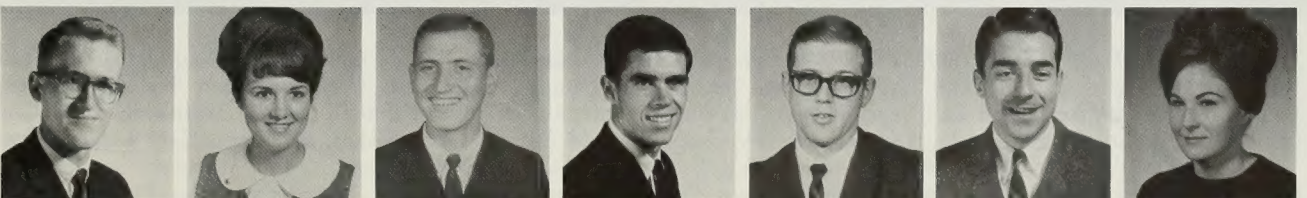

Perhaps the most unusual activity of Senior Class during the school year 1964-65 was their conducting heating tunnel tours underground all over (and under) campus. These tours gave interested students an opportunity to see the under-pinnings of a university, heating pipes, water spouts and the like. Other projects were preparing and distributing graduate scholarship information; selling Y beanies to incoming freshmen, the proceeds of which helped to pay for the class project; building and entering a homecoming float; sponsoring a Cougar Days booth; and coordinating the Class Competition activities.

Besides capturing second place in Skits-o-frantic, the class still had enough time and energy to guide their Songfest entry into the finals. In addition, they sold and distributed graduation announcements, and planned the Senior Breakfast. The successful Senior Week activities, under the theme of "Truth—the Eternal Flame," included: Wilkinson Center doings and displays, Senior Honors Banquet, Senior Ball, Farewell trek to the block Y, and the unveiling of the Senior Class gift to the University—a bronze Cougar, to be located in front of the football stadium.

OFFICERS: Gary Browing, president; Nancy Wilcox, secretary; Neil Nelson, vice-president.



SENIOR HOUSE OF REPRESENTATIVES. *Front row:* Sharon Beauchamp, Brenda Gold, Susan Heninger, Jane Messenger, Suzanne West, John Young, Jeanie Coy, Melodie Matheny, Diana Jensen, Stan Dunn. *Second row:* Lynn Kittinger, Sue Zimmerman, Dean Castle, Garth Nelson, Merrill Bunker, Nora Call, Joan Merrill, Jim Finch, Paula Austin, Kay Kimball, Karen Broadbent, Fred Coode. *Back row:* Linda Christensen, Sharon Harline, Allen Lambert, Sydney Green, Donald Garrick, Paul Barker, Bill Paul, Gary Lemon, Lawrence Harmon, Terry Yockey, Gaylord Wilson, Jim Broadbent, Lin Bothwell, Woody Godfrey. *Not pictured:* *New members second semester:* Jerry Wilcox, Gary Croft, Don Runyan, Carol Walt, Pam Houssian, Judy Butterfield, Gail Hayashi, Jerry Mason, Class Project Chairman.

SENIOR CLASS



The Senior Class presented the studentbody with a bronze cougar during half-time of the Alumni-Varsity football game. The big cat, work of Justin Fairbanks, Utah sculptor, will crouch in front of the new football stadium.

AARON, GERALD; Evanston, Wyo., Political Science.
 ADAMS, DONALD LEROY; Winslow, Ariz., Accounting.
 AHLSTEDT, JODI; Franklin Park, Ill., Business, Alpine Club, University Chorale, Ward Choir.
 AIRTH, EDWARD L.; Salt Lake City, Utah, Mechanical Eng., ASME.

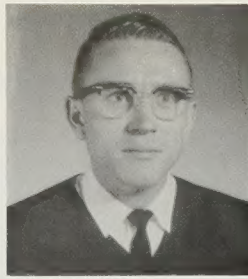
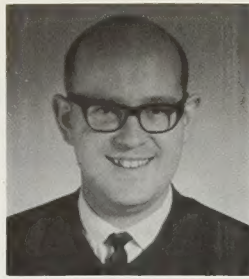

ALDER, SHARON; Melba, Ida., Homemaking Ed.,
 ALEXSON, VIRGINIA; Stockton, Calif., Zoology.



SENIORS

ALLEN, SHARON; Ogden, Utah, HDFR. ALLRED, DAVID; Shelly, Idaho, Political Science, Program Bureau M.C., Acting. ALLRED, RICHARD G.; Bountiful, Utah, Business Mgt. ALMOND, ROBERT; Preston, Idaho, Health.

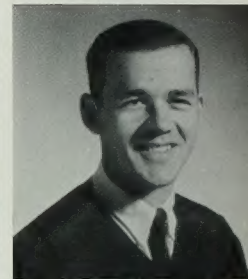

ANDERSON, BYRON CANNON; Salt Lake City, Utah, Political Science, Young Rep., Young Americans for Freedom. ANDERSON, JEAN; Salt Lake City, Utah, Business Ed., Angel Flight, Concert Band. ANDERSON, KENNA; Burley, Idaho, Elementary Ed. ANDERSON, LINDA LEE; Los Angeles, Calif., Elementary Ed.

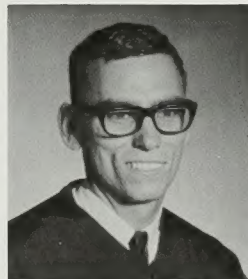

ANDERSON, MAR JEAN; Hazelton, Idaho, Business Ed., Arizona Club. ANDERSON, RONALD E.; Mansfield, Ohio, Sociology, Finnish Club, Archaeology Club, Provo Air Reserves, A.F. Recovery Squadron. ANDREASEN, FRANK; China Lake, Calif. Industrial Eng. APGOOD, MARSHA; Salt Lake City, Utah, Business Ed., AWS, Leadership, Thea Alexis, Young Republicans.



APGOOD, ROBERT; Idaho Falls, Idaho, Accounting, Band, Homecoming Committee. APOLONIO, FRANKLIN J.; Encinitas, Calif., Psychology. ARRON, MARY BETH; Bountiful, Utah, HDFR, Orchestras, Assemblies, Dance Concerts, Preference Ball Dance Chairman, "Thurber". ARBUCKLE, LYNN; Riverton, Utah, Sociology, Hawaiian Club, Business Mgt. Assn.



ARMSTRONG, PAULETTE; Westminster, Calif., Recreation, Ballroom Dance Team, Program Bureau. ARNELL, CAROLYN; Montpelier, Idaho, Homemaking Ed. ASHBY, ARDA; Chattanooga, Tenn., Nursing SNA, SNAU. ASTON, M. ELAINE; Canonsburg, Pa., Elementary Ed.

Aa to Ba



ATKINSON, DAVID; Placerville, Calif., History, Arnold Air Society, History Club, Square Dance Club, AFROTC. ATWOOLL, BILL; Los Angeles, Calif., Civil Eng. AUSTIN, PAULA; San Leandro, Calif., Physical Therapy, Calif. Club, Alpine Club, Angel Flight, Senior House of Rep., Soph. Cabinet, Brazilian Club. AUSTIN, WILLIAM, Alberta, Canada, Animal Science.

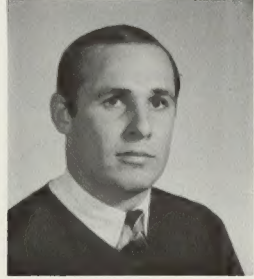

AVATI, ALEXANDRA; Red Bank, New Jersey, Elementary Ed., Orchesis, Vakhnom, Homecoming Attendant. BAHEN, DENNIS; Escondido, Calif., Advertising and Public Relations.

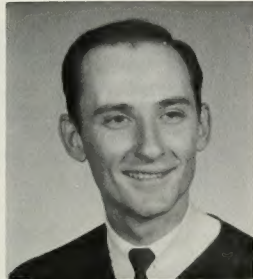

BAILEY, JERRY; Provo, Utah, Commercial Art, Circle K. BAKER, WILLIAM T.; Hillsboro, Kansas, Technical Ed. BALDWIN, NORDA; Payson, Utah, Homemaking Ed., Omicron Nu, Sigma Delta Omicron. BALDWIN, ROLAND A.; Rawlins, Wyo., German, German Club.

BALDWIN, C. RAYMOND; Taylor, Ariz., Psychology, AMS Council, AMS President, Leadership Committee. BALES, F. WAYNE; Danville, Ill., Physics. BALL, JOHN; Springfield, Utah, Secondary Ed. BARBEN, BONNIE; West Jordan, Utah, Business Ed.

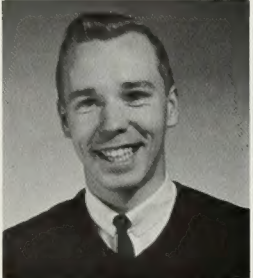
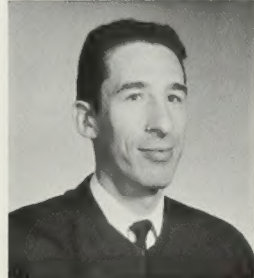

BARBER, RUSSELL; Syracuse, Utah, Civil Eng., Blue Key, Phi Eta Sigma, ASCE, Engineering Joint Council, Junior Cabinet, Freshman Baseball. BARCLAY, LAURA; Blackfoot, Idaho, English, French Club, English Majors. BARNES, P. DELOY; Provo, Utah, Accounting. BARNES, JIM; Berkeley, Calif., Accounting, Cougar Club.

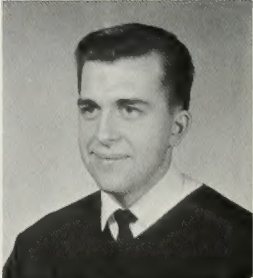
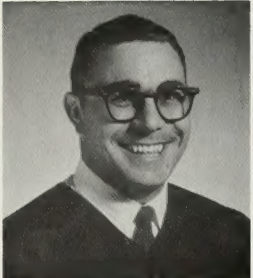
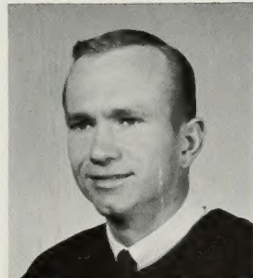

BARNETT, BARBARA; Provo, Utah, HDFR. BARNETT, DENNIS; Provo, Utah, Business Mgt., Society for the Advancement of Mgt., Freshman Baseball. BARNHILL, WILLIAM; Coffeyville, Kansas, Design and Drafting, Delta Phi Kappa, Arizona Club. BARNSON, BRUCE R.; Salt Lake City, Utah, Teacher Ed.

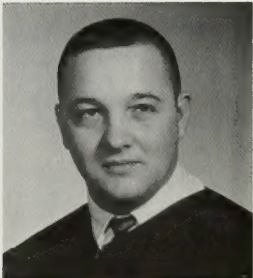
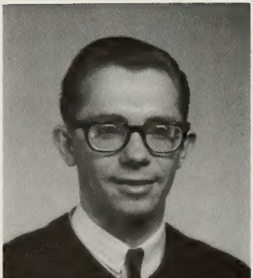

BARSON, FAE; Inglewood, Calif., Commercial Art, Art Guild. BATEMAN, JOHN M.; Odgen, Utah, Mechanical Eng., Delta Phi Kappa. BATSON, KENNETH B.; Las Vegas, Nevada, Accounting. BASTER, LINDA; Noethbrook, Ill., Homemaking Ed., Central Dance Committee, Oratorio Choir.

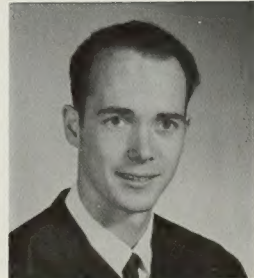



BAXTER, LOREN; Klamath Falls, Oregon, Accounting, Athenians, Central Dance Committee, Delta Phi Kappa, Varsity Band, Varsity Wrestling. BAY, FRANCES; Salt Lake City, Utah, Elementary Ed., Dorm President. BEAN, BRENT; Teton, Idaho, Physics, Sigma Pi Sigma. BEAN, ROGER; Price, Utah, Spanish, IK's.



BENDALL, IRENE; Pleasant Grove, Utah, Homemaking Ed., Sigma Delta Omicron. BEAUCHAMP, CAROL; Marianna, Fla., History. BECK, CHERYL; Alamogordo, N.M., Psychology, Concert Band, Symphony, Marching Band. BEHRING, KENDRICKS; Provo, Utah, Accounting, Track.



BELL, BRAXTEN; Pikeville, N.C., Education. BELL, SUZANNE; Driggs, Idaho, Business Ed. BENNETT, DEAN; Provo, Utah, Secondary Ed., University Chorale. BENNETT, RICHARD; Pasadena, Calif., History Ed.

BENSON, JUDITH; Phoenix, Ariz., Special Education, AWS, Jr. Activities Council, Sportswomen, Theta Epsilon Chi, Leadership Committee. BENTLEY, JOAN; Lewiston, Idaho, Nursing, Student Nurses Assn., Thea Alexis. BERGLUND, GARY; Provo, Utah, Spanish, Spanish Club, Sons of Ammon. BERNSON, NEAL; Provo, Utah, Sociology, Young Republicans.



BERRY, ALAN; San Gabriel, Calif., Pre-Dental. BESAC, MIREILLE; Lyon, France, Chemistry.

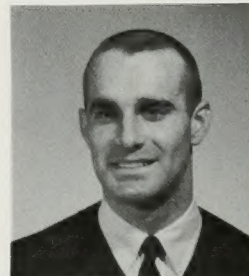

SENIORS

BESSEY, ALICE; Upland, Calif., Elementary Ed., Spirit Committee, Banyan Staff. BIGELOW, LOYDENE; Eager, Ariz., Medical Tech. BIGLER, RALPH; Provo, Utah, Sociology-geog-hist. BINGHAM, BETTY ANN; Provo, Utah, Dramatic Arts.

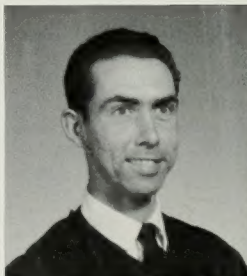

BITTER, RONALD; Idaho Falls, Idaho, Zoology. BLACKHURST, ELIZABETH; Butte, Mont., Elementary Ed. BLACKMAN, EUGENE; Long Beach, Calif., Business Mgt., Brazilian Club. BLAKE, SALLY; Santa Rosa, Calif., Cumorah Club.

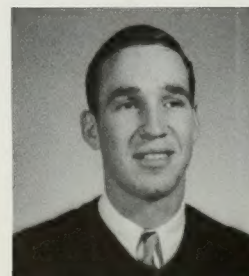

BLALOCK, BRENDA; Liberty, Miss., Elementary Ed.
 BLANE, SANDRA; Deland, Fla., Office Management.
 BORBA, DOUGLAS C.; S Paulo, Brazil, Chemistry,
 International Students Council. BOULTER, LARRY;
 Laramie, Wyo., Art, University Choral.

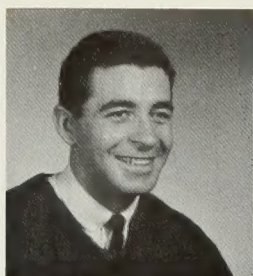

BOURNE, SIDNEY; Alberta, Canada, Geology. BOW-
 ER, WILLIAM R.; Port Angeles, Wash., Industrial Ed.,
 Phi Eta Sigma; AIDD, ALAA. BOWTHORPE, DEN-
 NIS; Salt Lake City, Utah, Business, Samuel Hall So-
 ciety. BOYCE, IRENE; Pocatello, Idaho, Art Ed.

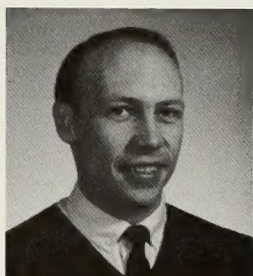
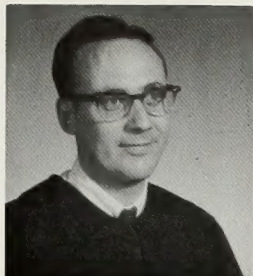

BOYER, TERI; Tabor, Iowa, Nursing, Student Nurs-
 ing Assn. BRADSHAW, LINDA; Salt Lake City,
 Utah, Elementary Ed., AWS, Housing Intramurals.
 BREGLIO, VINCE; Whittier, Calif., Psychology, Execu-
 tive Council, Senate, Cougar Club, Chinese Club, Execu-
 tive Assn., Senate President. BRIGGS, VIRGINIA;
 Burlington, Wyo., English, Program Bureau, A Capella
 Choir, English Major.

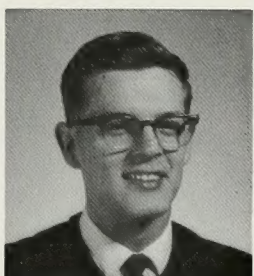
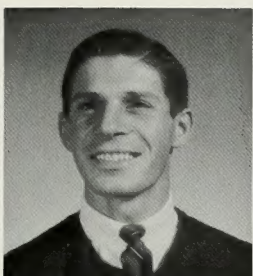

BRIMHALL, F. EUGENE; Provo, Utah, Business Mgt.,
 Ballroom Dance Team, IK's. BRISK, ALLEN; Copper-
 ton, Utah, Political Science, Alpine Club. BROOKSBY,
 FORD WADE; Fredonia, Ariz., Accounting, APO.
 BROOKS, WILLIAM R.; Provo, Utah, Art.

Ba to Br

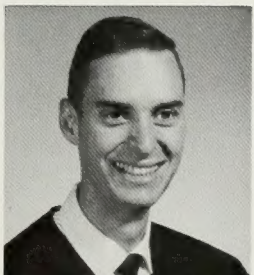
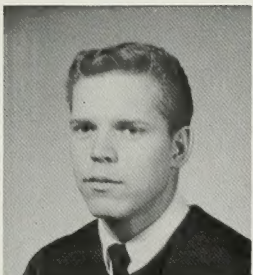

BROSS, TEDD; Medford, Ore., Business Mgt. BROS-
 SARD, BEN; Palo Alto, Calif., Accounting, IK's.

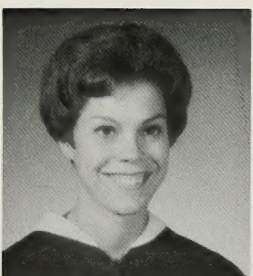

BROWN, BONNIE; Lomita, Calif., Elementary Ed.
 BROWN, DOROTHY JEAN; Castro Valley, Calif.,
 Elementary Ed. BROWN, JANEEN; Los Angeles,
 Calif., Sociology. BROWN, KAREEN; St. George,
 Utah, HDFR, Kia Ora Club.

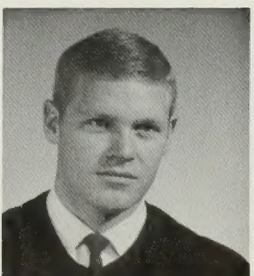
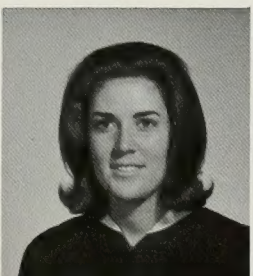
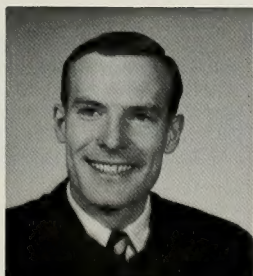

BROWN, LARRY; Klamath Falls, Ore., Physical Ed.
 BROWNING, GARY; St. Maries, Idaho, Russian
 Language and Literature, Blue Key, Phi Eta Sigma,
 Senior Class President, Jr. House of Rep. BRUND-
 AGE, ELIZABETH; Phoenix, Ariz., Elementary Ed.
 BRYAN, MERRIL; Springville, Utah, Zoology, Premed-
 Preudent Club, House of Rep., Jr. Prom Committee.

BUCHAN, BONNIE; Alameda, Calif., Elementary Ed., Sportswomen Class Committee. BUCK, JANICE; Salt Lake City, Utah, Elementary Ed. BUDD, CAROLYN; Salt Lake City, Utah, Physical Ed., Thea Alexis, Women's Intramural Council. BUNCE, ANNETTE; Moab, Utah, Elementary Ed., ACE.



BUNKER, JUDY; Las Vegas, Nev., English. BUNKER, MERRILL; Delta, Utah, Economics, Senior House of Rep., South German Mission Club.



SENIORS

BUNNELL, GLEE; Orem, Utah, Homemaking Ed., Sigma Delta Omicron. BURNINGHAM, ROBERT G.; Provo, Utah, Advertising-Public Relations. BURNINGHAM, STEPHEN; Provo, Utah, Teacher Ed. BURR, ROBERT; Salina, Utah, Accounting.

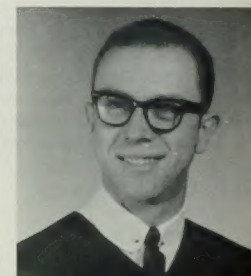

BUSH, CAROL; American Fork, Utah, Nursing. BUTLER, SYLVIA; Woddiville, Wash., Psychology, Psi Chi, Alpha Lambda Delta, Theta Alpha Phi, Samoan Club, Honors Program, Honor Council, Junior Cabinet. BUZARD, KENNETH; Cypress, Calif., Bacteriology, Alpine Club. CABEL, LEWIS; Los Angeles, Calif., Elementary Ed.



CAHALAN, ALICE; Santa Fe, N.M., Nursing. CALDWELL, CARYN; Spokane, Wash., HDFR, Inter-Hall Council, Sophomore Spirit Committee, Dorm President. CALL, NORA; Albuquerque, N.M., HDFR, Angel Flight, Senior House of Rep. CALLISTER, KENNETH N.; Granstville, Utah, Industrial Ed., Industrial Arts Club.



CAMERON, LESLIE; Las Vegas, Nev., Interior Design, Thea Alexis, Chi Triellas, Freshman Historian, Sophomore Senator, ASBYU Social Committee. CAMBELL, GARY; American Fork, Utah, Industrial Arts. CANNON, MARYINA; Culver City, Calif., Dramatic Arts, Spanish Club, Dorm President. CANNON, RUTH LYNNE; Provo, Utah, Math, Alpha Lambda Delta, Math Club, German Club, Student Ed. Asso., Soph. Cabinet, Junior House of Rep., World Affairs Committee.



CAPSON, ELEANOR; Arcadia, Utah, Music, A Cappella Choir, Woman's Choir, Schola Cantorum. CARAWAY, ANN; Greenville, Calif., Homemaking Ed., Sigma Delta Omicron, Univ. Chorale. CARPENTER, KAY; Medesto, Calif., Music Ed. CARPENTER, PAUL; El Cerrito, Calif., Economics.

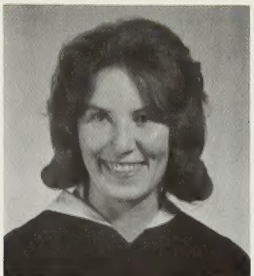
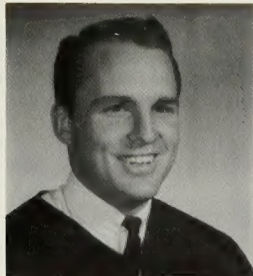

CARRIGAN, ANN; Margon, Utah, Elementary Ed., Varsity Band, ACE, SEA, Oratorio, Alpha Lambda Delta. CARTER, HAROLD COURT; Redlands, Calif., Accounting, Inter-Hall Council, Stover Hall President, Marching Band. CARTER, LINDA; Beaver, Utah, Physical Ed. CARTER, RUTH; Mountain View, Canada, Elementary Ed., Canadian Club.

Bu to Ch

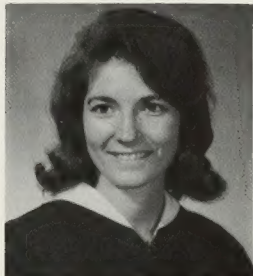

CARTER, SHEILA; Ogden, Utah, Journalism, Editor of Daily Universe. CASE, BECKY; Ashton, Idaho, Physical Ed.

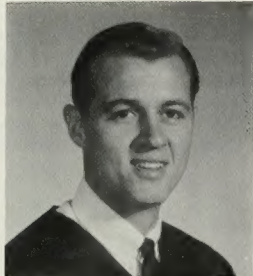
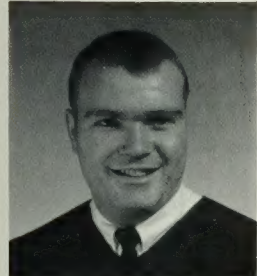

CASH, FRANCIS; Alexandria, Va., Accounting, Young Republicans. CASTLE, DEAN; Albuquerque, N.M., German, Senior House of Rep., Scola Cantorum. CASTLEBERRY, BENDA; Rigby, Idaho, English Ed., English Majors, UEA. CHAN, RICHARD; Seattle, Wash., Chemistry.

CHAN, WING FUNG; Hong Kong, China, Business Mgt. CHAN, YING MING; Los Angeles, Calif., Mechanical Eng. CHAPMAN, CORMA G.; Orem, Utah, History. CHAPPELL, JANET; South Roy, Utah, HDFR, Merrill-Palmer 1964.

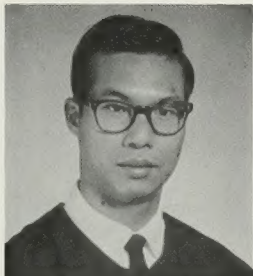

CHAPPLE, HARRY LEROY; Huntington Beach, Calif., Secondary Ed., Lambda Delta Sigma. CHENEY, ERNEST; Emmett, Idaho, Accounting. CHENEY, JUDY; Provo, Utah, English. CHENEY, SUSAN; Encino, Calif., Homemaking Ed.

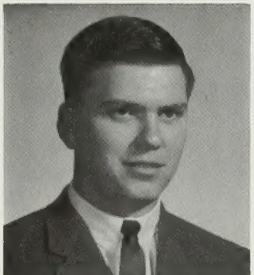

CHICK, BARBARA; Kensington, Maryland, Art, Yankee Club. CHINPELLA, JEAN; Anaheim, Calif., HDFR. CHRISTENSEN, IVA LOU; Mink Greek, Idaho, HDFR. CHRISTENSEN, JOAN; Salem, Utah, Dramatic Arts, Theta Alpha Phi, Y Calcares, Lambda Delta Sigma, Varsity Band.



CHRISTENSEN, LINDA; Covina, Calif., Housing & Home Mgt. CHRISTENSEN, MARK; Detroit, Mich., Bacteriology. CHRISTOPHERSON, ANN; Provo, Utah, HDFR, Sportswomen, Folk Dancers, Merrill-Palmer 1964. CHURCH, DAVID; Erie, Pa., Geography, Arnold Air Society, Fencing Club.

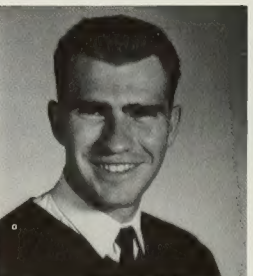

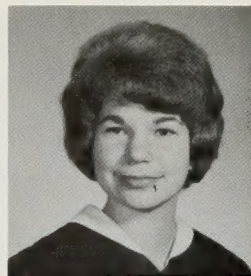

CHURCH, ELAINE; Mesa, Ariz., Elementary Ed., Chairman Wilkinson Center Hospitality Committee, Program Council, Executive Secretary of ASBYU. CLARK, RICHARD C.; Laconia, N.H., Political Science. CLARK, TERRI; Provo, Utah, Elementary Ed., Assn. for Childhood Ed., Student Ed. Assn. CLAUSE, LORETTA; Billings, Mont., Psychology.

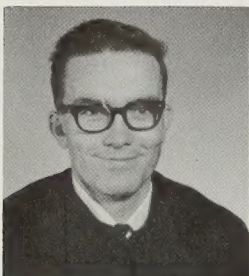

CLEGG, WILDON; Provo, Utah, Communications, Concert Band, Orchestra, Radio-TV, Mask Club, KBYU-FM. CLEVERLY, KAY; Provo, Utah, Accounting. CLIFTON, LLOYD; Provo, Utah, Sociology. COATS, PHYLLIS; Mt. Pleasant, Utah, Elementary Ed.

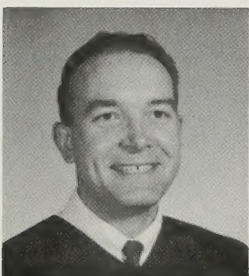

COATS, GLEN; Orem, Utah, Accounting. CODRINGTON, MIRIAM J.; Richmond, Ind., Music Ed., Student Education Assn., Symphony Orchestra. COGO, CAROL; Glendale, Calif., Spanish, Young Democrats, Spanish Club, French Club. COLEMAN, REMA KAY; Long Beach, Calif., Elementary Ed., AWS.

COLLIER, KEITHA; Santa Barbara, Calif., English, White Key, Alpha Lambda Delta, Soph. Cabinet, Junior House of Rep., V.P. of English Majors. COLLINS, CONSTANCE; Oakland, Calif., Business Ed. & Office Mgt., Spurs, University Chorale. COLOVICH, CAROLEE; Eureka, Utah, Teacher Ed. COOK, KATHRYN; Shelley, Idaho, English, Oratorio Choir.



COOK, LINDA JEAN; Ririe, Idaho, Sociology. COOMBS, RICHARD; Banning, Calif., Math.

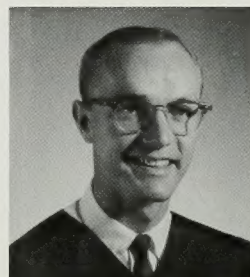

SENIORS

COONS, SHARON; Warren, Ariz., Elementary Ed. COPELAND, LYNDA; Tacksonale, Fla., Elementary Ed. CORTEZ, DAVID L.; San Antonio, Texas. CORTEEN, ELAINE; Mesa, Ariz., French.



COTTAM, NANCY; Sherman Oaks, Calif., Elementary Ed. COULAM, ANNETTE; Salt Lake City, Utah, Homemaking Ed., Shomrah Kiyel, Omicron Nu, Sigma Delta Omicron. CRAWFORD, KAY; Starke, Fla., Elementary Ed. CRAWFORD, RONALD; Starke, Fla., Physical Ed.



CROCKETT, DAVID F.; Berkeley, Calif., French, A Cappella. CROCKETT, DAVID S.; Hayward, Calif., French. CROFTS, MURIEL; Panquitch, Utah, Office Mgt. CROFTS, SHIRLEY; Menlo Park, Calif., English.

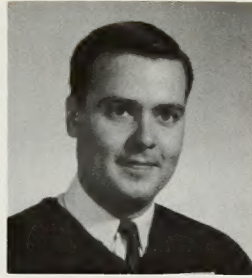

CROMPTON, DIANE; Sparks, Nev., Business Ed., Spurs, Y Calcares. CROSSLEY, DENNIS JAMES; St. Charles, Idaho, English. CURRAN, C. CREMADE; Provo, Utah, Advertising and Public Relations. CUTTS, RHONDDA; Mel Victoria, Australia., Elementary Ed.

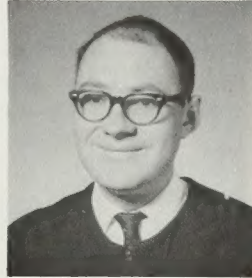

DALLEY, S. GARY; Provo, Utah, Zoology, Concert Band, Orchestra. DALTON, KATHIE; Music Ed. DARLEY, MABLE; Salt Lake City, Utah, Nursing, Marching Band, Student Nurses Assn. DARNELL, DONALD R.; Grand Junction, Colo., Business Mgt., ROTC.

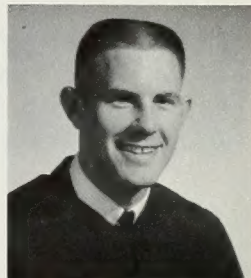

DASTRUP, SHERRIE; Auburn, Calif., Business Ed., Co-director of Homecoming Assembly, Receptionist for Student Body Pres. DAVIDSON, CAROL; La Habra, Calif., Zoology, Young American for Freedom. DAVIS, DIANNE; Salt Lake City, Utah, Nursing, Student Nurses. DAY, PHYLLIS; Salt Lake City, Utah, Teacher Ed.

Ch to Di

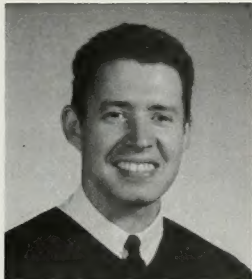

DEARINGER, WILLIAM C.; Orem, Utah, Math. DECKER, BARBARA; Mesa, Ariz., Clothing and Textiles.

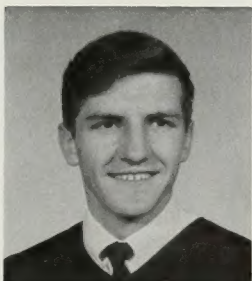
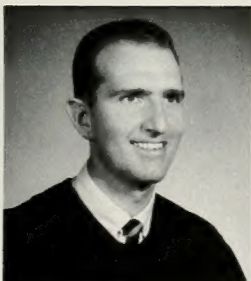

DECKER, FLORA; Mesa, Ariz., Spanish, Sigma Delta Pi, Arizona Club. DECKER, MILES; Provo, Utah, Business Mgt., Business Mgt. Assn. DEMETER, EUGENE J.; Willowdale, Can. DESPAIN, DAVID; Centerfield, Utah, Accounting.

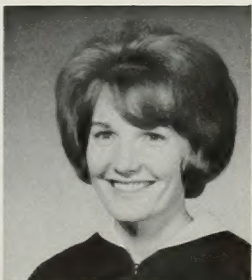
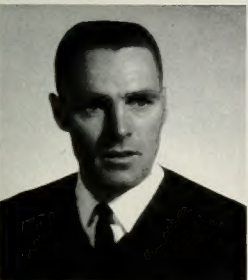

DIEHL, CURT; Helena, Mont., Air Science. DITTMAR, PAMELA; Provo, Utah, Fine Arts, Program Bureau, AWS Committee. DIXON, DIANNE; Jerome, Idaho, English, English Majors. DIXON, L. DEANNE; Corvallis, Mont., Art, City Coeds of AWS, Art Guild.

DIXON, MICHAEL; Dallas, Texas, Psychology.
 DODSON, RON; Long Beach, Calif., Business Mgt.
 DOERING, ANN; Cincinnati, Ohio, Zoology. DONA-
 HOE, CASHELL, JR.; Richmond, Virginia, Electrical
 Eng., South German Mission Club.

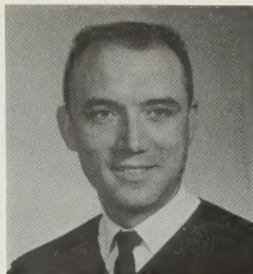
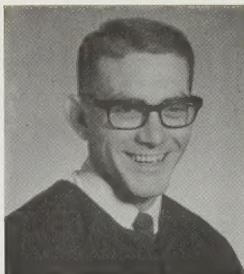

DONALDSON, KERRY; Duncan Ariz., Spanish, Ari-
 zona Club. DOPP, DEAN; McCammon, Idaho, Physi-
 cal Ed.

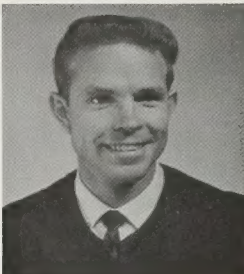

SENIORS

DORSEY, MAROLYN; Caldwell, Idaho, Homemaking
 Ed., Sigma Delta Omicron. DOXEY, JILL; Salt Lake
 City, Utah, Elementary Ed. DRAWHORN, SALLY;
 Dayton, Texas, English, Leadership Committee, Spurs,
 AWS Council. DRAY, DENNIS; Rensselaer, New
 York, Zoology, French East Missionaries.

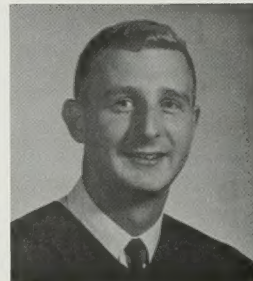
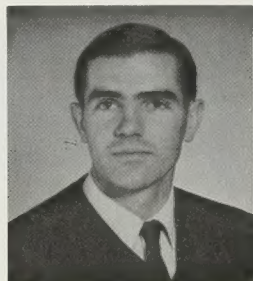
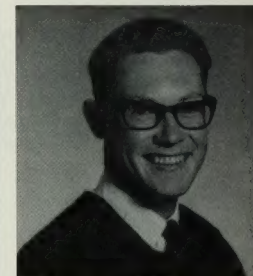
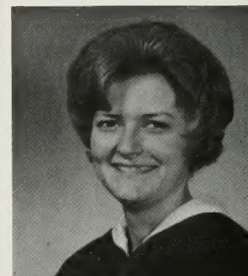

DUNKLEY, HELEN; American Fork, Utah, HDFR.
 DUNN, STANLEY; Salt Lake City, Utah, Business,
 Tau Sigma, Varsity Gymnastics, Cougar Club, Pres. of
 the Senior Class, House of Rep. EADS, CHARLES;
 Laramie, Wyo., General. EALAN, CHARLES; Orange,
 Calif., French.

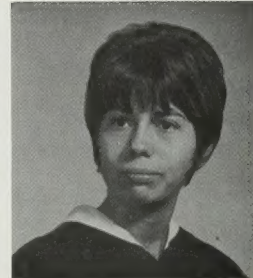
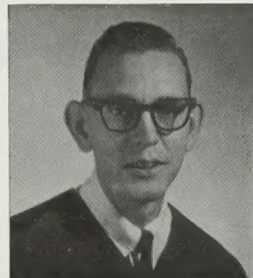
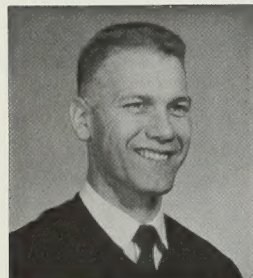

EASTHOPE, EVAN; Alberta, Canada; Industrial Arts
 Ed. EASTMAN, DONALD; Riverton, Utah, German,
 Alpha Phi Omega. EASTMAN, ELIZABETH; Ather-
 ton, Calif., Elementary Ed., Sportswomen. ECHO-
 HAWK, LUCILLIE; Farmington, New Mex., History.

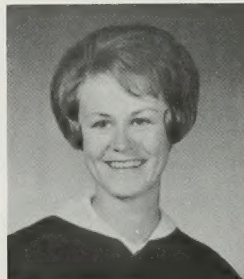
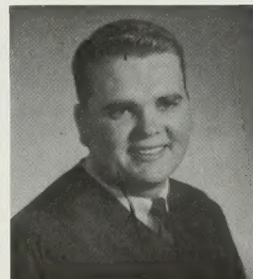
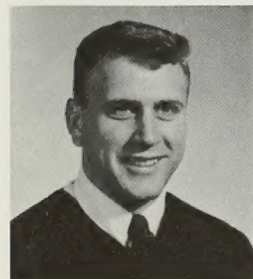

EDWARDS, DARRELL; Olivehurst, Calif., Psychology.
 EGBERT, ALFRED, J.; Corona, Calif., Political Sci-
 ence. EDWARDS, ROZANNE CAROL; Halifax,
 Canada, French. EKINS, JEANIE; Salt Lake City,
 Utah.

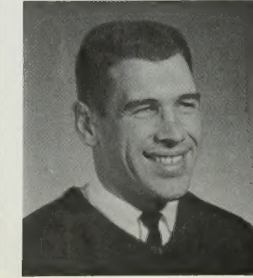
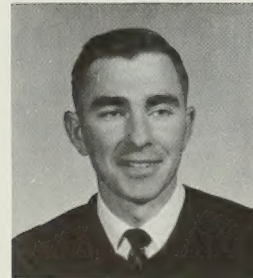

EKINS, LEO; Hinkley, Utah, Agronomy, Junior Class
 of Rep. EKLUND, CYNTHIA; Santa Barbara, Calif.,
 Elementary Ed., Program Bureau, University Chorale.
 ELISON, GAR T., Malta, Idaho, Political Science,
 Chief Justice of Traffic Court. ELKINGTON, CLAIR;
 Tooele, Utah, Zoology.

Di to Fi

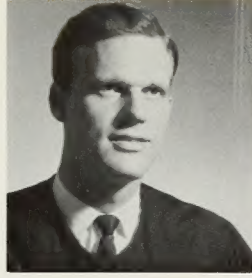
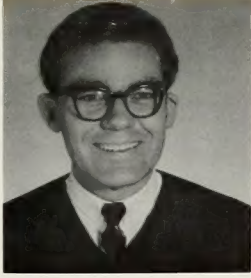

ELLIS, ELAINE; Farmington, Utah, Elementary Ed., University Chorale, Japanese Club. ELLIS, LEONARD; Provo, Utah, Speech & English. ELLIS, WILLARD; Berkeley, Calif., Business Mgt., Prom Committee, Brigadier Social Unit. ELZINGA, J. LAVELLE; Salt Lake City, Utah, Sociology.



EVANS, DA SHEL; Vernal, Utah, Elementary Ed., University Chorale, Shamrah Kiyel. EVANS, EVE; Los Angeles, Calif., Psychology.

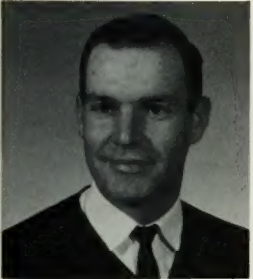

EVANS, FRED; Arcadia, Utah, History, Uintah Basin Club. EVANS, PATRICIA; Lansing, Mich., Elementary Ed. EVANS, SUSAN E., San Marino, Calif., Political Science, Tokalon Social Unit, Vakhom Culture Unit. EVENSON, WILLIAM; Martinez, Calif., Physics, Blue Key, Archon, Honors Program, AMS Secretary.

EVERTSEN, M. SUZANNE; Ogden, Utah, English, Leadership Committee, Women's Chorus, Oratorio Choir. EYRING, SANDRA; Tempe, Ariz., Elementary Ed. FADEN, GAYLE; Orem, Utah, Cougarettes. FAIRBOURN, LEE RAY; Orem, Utah, Industrial Ed., AFROTC.

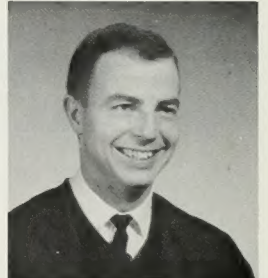

FARNSWORTH, GARY F.; Provo, Utah, Elementary Ed., Student Education Assoc. FARR, GEORGIANNE; Provo, Utah, Speech & Hearing Therapy, Sigma Alpha Eta. FARRELL, JANICE; Sudbury, Mass., French, French Club, Spanish Club, Arizona Club. FARTHING, PAULA; Lander, Wyo., Housing & Home Mgt.

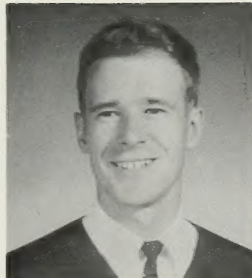

FAILKENHAM, KAAREN; Garden Grove, Calif., Psychology. FAULKNER, DARLA; Toppenish, Wash., Elementary Ed., Y Squares, Arizona Club, Mask Club. FAWINS, CAROL E.; Fresno, Calif., HDFR. FEHER, PAUL; Studio City, Calif., Business Mgt., Delta Phi.

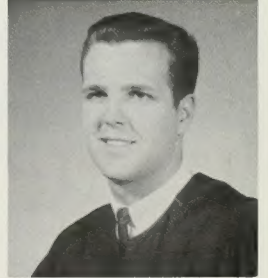

FELIN, PERTTI; Helsinki, Finland., German, Finnish Club. FELIX, GORDON K.; American Fork, Utah, Industrial Ed. FERRELL, KAY; Springville, Utah, Sociology, Scribblers Club, Banyan Organization Editor, Banyan Managing Editor. FIFE, MARCIA; Los Angeles, Calif., HDFR.

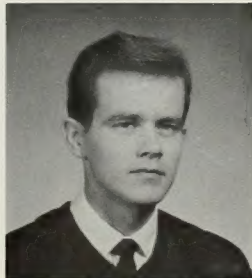



FINCH, PATRICIA; Provo, Utah, Psychology. FISH, MARLENE; Cincinnati, Ohio, History. FISHER, DON LOWELL; Provo, Utah, Math. FISHER, JOLEY; Mountain Home, Idaho, Elementary Ed.

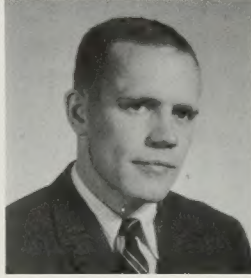
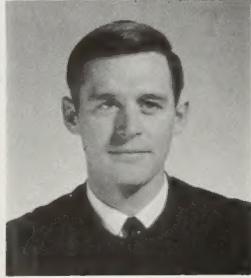

FISHER, JOY; Mountain Home, Idaho, Physical Ed., Spanish Club. FLAKE, LAWRENCE; Boise, Idaho, Speech. FLAKE, NENA; Mesa, Ariz., Homemaking Ed., Sigma Delta Amicron, Omicron Nu. FLETCHER, ROBERT; Santa Ana, Calif., Accounting.



FLOWERS, SARAH LEE; Wilmington, N.C., Elementary Ed. FLYNN, COLLEEN; Salt Lake City, Utah, Business Ed. FOCK, LINDA; Hong Kong, China, Geography, Chinese Club, Spanish Club. FORD, GERALD; Buffalo, N.Y., Zoology.

FORD, ROBERT; Los Angeles, Calif., Physics. FORDHAM, DORTHY; Grantsville, Utah, Business Ed., Thea Alexis. FORSGREN, BRENT; Murray, Utah, Psychology, Y Eng. Technology Club. FORTNEY, CARON; Provo, Utah, Elementary Ed.

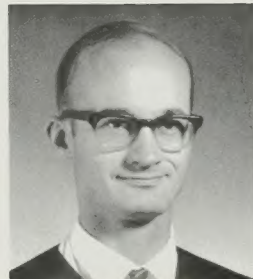

FOULK, BEN; Pleasant Hill, Calif., Zoology, Cougar Club, Tau Sigma, AMS. FOELER, ANN; Denver, Colo., Elementary Ed.



SENIORS

FOX, MARSHA; Vernal, Utah, Physical Ed., Women's Intramural Council. FRANCIS, C. ELAINE; Spanish Fork, Utah, Elementary Ed., A Cappella Choir. FRANDSEN, JOAN; Centerfield, Utah, Business Ed., Program Bureau. FRENCH, LETTY; Encino, Calif., HDFR.



FRY, JOHN D.; Business Mgt., Summer Universe Business Manager, East Central Mission Club. FUCHIGAMI, JAMES H.; Lanai City, Hawaii, Zoology, Japanese Club, Archery Club, Hawaiian Club. FUESTON, CLAUDETTE; Spawaway, Wash., HDFR, Spurs, Y Calcares, White Key, Shomrah Kiyel. FULLER, LEON H.; Prescott, Ariz., Industrial Ed., Arizona Club.

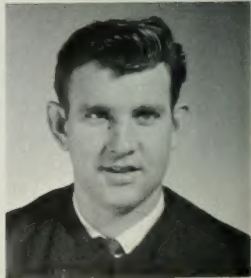
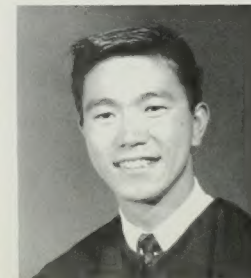
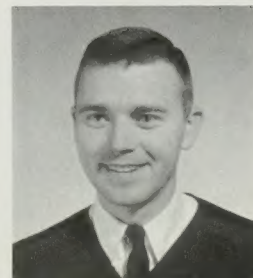

CABANA, FELIPE; Wahiawa, Hawaii, Civil Eng., Hawaiian Club, Am. Soc. Civil Engs. GADD, GALEN N.; Nephi, Utah, Zoology, Pre Med.-Dent. Club, Universe Photographer, Banyan Head Photographer. GAINES, GLORIA; Pleasant Grove, Utah, Physical Ed. GALBRAITH, CAROL; Raymond, Alberta, Elementary Ed.

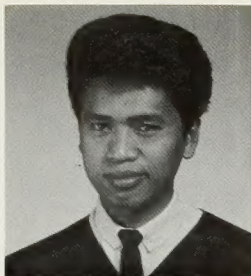

GANO, BARBARA; Keosauqua, Iowa, HDFR, University Chorale, Sigma Delta Omicron. GARDNER, ANDREW; Delta, Utah, Political Science. GARDNER, KAREN; Idaho Falls, Idaho, Physics. GARDNER, WAYNE; El Centro, Calif., Political Science, Finnish Club, Karate Club.

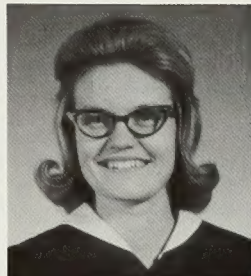
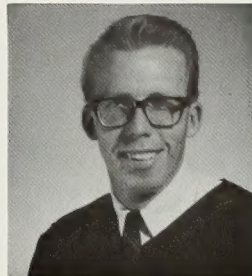

GARRET, PATRICIA; La Canada, Calif., Clinical Tech. GARRITY, EDWARD A.; Provo, Utah, English. GARVIN, GROVER; Spokane, Wash., Physical Ed. GATHERCOAL, GLORIA; Glendora, Calif., Nursing, Student Nursing Assoc.

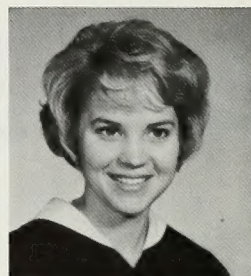

GEORGIA, MARLEN; Swan Valley, Idaho, Sociology, Sons of Ammon. GERHART, ANNE; Great Falls, Mont., Elementary Ed., Soph. Cabinet. GERHART, PHIL C.; Great Falls, Mont., Chemical Eng. GERMER, COLLEEN; Deweyville, Utah, Business Ed., Phi Chi Theta.

Fi to Gi

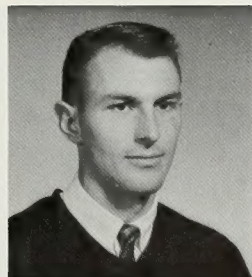

GIBB, CAROLYN; Welling, Alberta, Elementary Ed., AWS, Senior Council. GIBB, DAVID; Provo, Utah, Political Science, Honor Council, Male Chorus, Oratorio Choir.

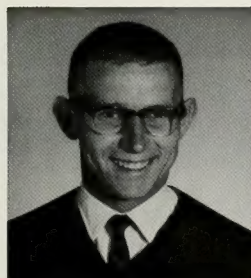
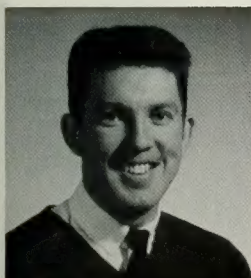

GIBBONS, GEORGE; Eagar, Ariz., Animal Science, Arizona Club, Stockman's Club. GIBBONS, LELAND; Gooding, Idaho, Industrial Ed., Industrial Arts Assn. GIBSON, NANCY; Phoenix, Ariz., Homemaking Ed., Chi Triellas Culture Unit. GILL, JOHN D.; Springville, Utah, Drafting & Designing, AIDD.

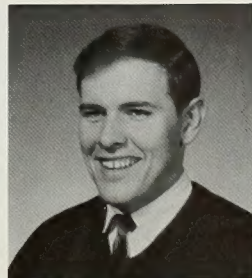

GILL, RICHARD A.; Avon, Mont., Botany, AFROTC. GILLESPIE, L. KAY; Idaho Falls, Idaho, Political Science, Brigadier Social Unit, German Club. GILLILAND, JANICE; Springfields, Ore., English. GILMAN, GARRY; Las Cruces, N.M., English.

GLIMAN, VIRGINIA; Boise, Idaho, Psychology, Concert Band, Orchestra. GLAZIER, LYNDA; Riverside, Calif., Recreation, Vahnom Culture Unit, Spring Formal Committee. GLINES, FREDERICK; Richland, Wash., Industrial Ed., Industrial Arts Assn. GLOVER, LE ROY L.; Seattle, Wash., Mechanical Eng., Am. Soc. Mechanical Eng.



GOATES, LA MAR; Provo, Utah, Electrical Eng., IEEE. GOFF, BEATRICE; Salt Lake City, Utah, Elementary Ed., Honor Council, Leadership Committee, Symphony Orchestra.

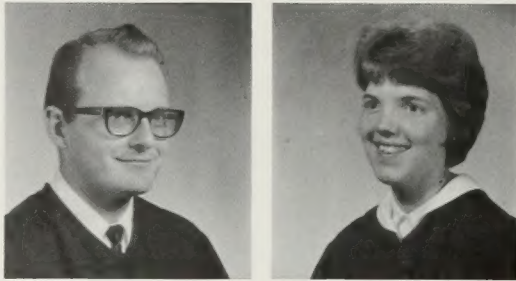

SENIORS

GOLD, BRENDA; Phoenix, Ariz., Homemaking Ed. GOODE, FREDERICK; Tempe, Ariz., Accounting, Senior House of Rep., International Folk Dancers. GOODSSELL, VIRGINIA; Arlington, Va., Music. GOODWIN, GENE; Burley, Idaho, Business Mgt.

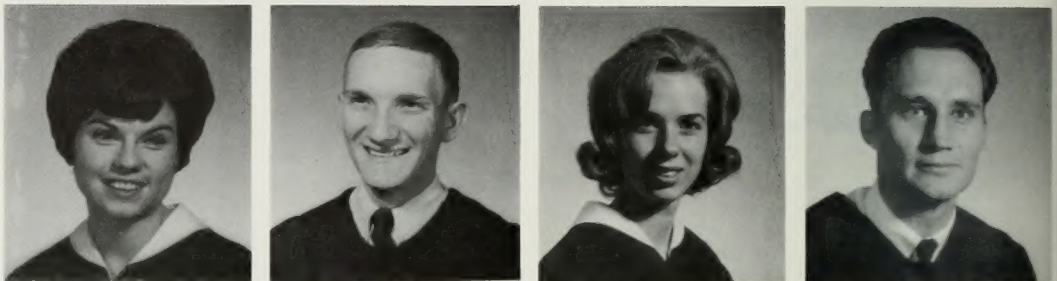

GOSS, TOM; Lakeview, Ore., Agronomy. GOWERS, MARION; Nephi, Utah, Sociology, Y Calcares, Alpha Lambda Delta. GRAFF, CONNIE V.; Mesa, Ariz., English, Oratorio Choir, Assembly Committee. GARY, LARRY; Provo, Utah, Business Mgt.

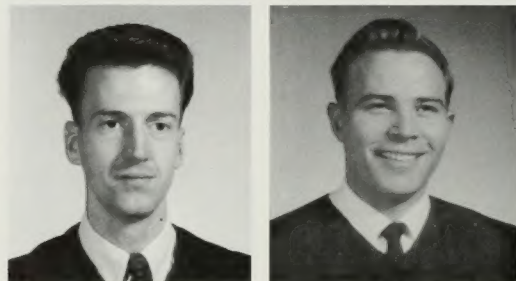

GREEN, F. RAY; Huntington, Utah, Mechanical Eng. GREEN, JON D.; St. George, Utah, Humanities. GREEN, LYNN; Murray, Utah, Economics, Program Bureau, Senate. GREENBURG, WILLIAM; Apple Valley, Calif., Business Mgt., Pres. of Advertising Fraternity, Business Mgt. Assn.



GREENFIELD, GERALD H.; Nogales, Ariz., Psychology. GREENWOOD, V. JILL; Concord, Calif., English. GRIFFITH, DENNIS A.; Whittier, Calif., Business Mgt. GROSSCUP, MARSHA; Jesup, Iowa, Elementary Ed., University Chorale, Mask Club, Student Education Assn.

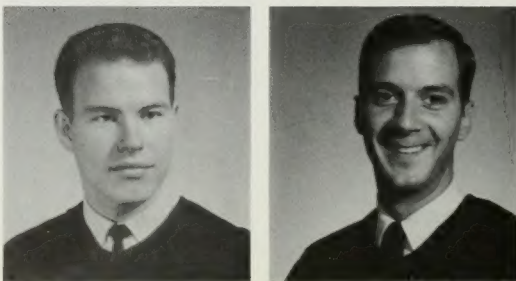

GROTEGUT, BERNIECE; Spanish Fork, Utah, Homemaking Ed. GUNDERSEN, JANET; Salt Lake City, Utah, English, Concert Band, English Majors, Marching Band, Universe Ass't. Society Editor. GUNTHER, LARRY; Albuquerque, N.M., Physics, Sigma Pi Sigma. GUYMAN, VERNON; Coranado, Calif., Math.

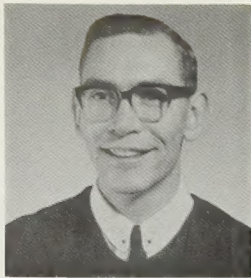

HAGBERG, CAROL GAY; Gridley, Calif., Elementary Ed., Assn. For Childhood Ed. HALL, DOROTHY; Springville, Utah, English, English Majors, Banyan Technical Copy Editor, UAS, Spanish Club, History Club. HAGBERG, LINDA; North Hollywood, Calif., HDFR. HAGGERTY, DAVID; Salt Lake City, Utah, HDFR.

G1 to Ha

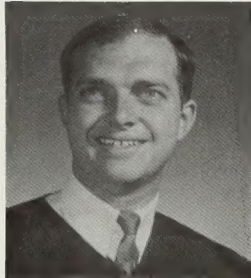

HALE, SALLY; Glendale, Calif., HDFR, Chi Triellas, Program Bureau, Head Flagtwirler. HALES, NOEL; Nampa, Idaho, Business Mgt.

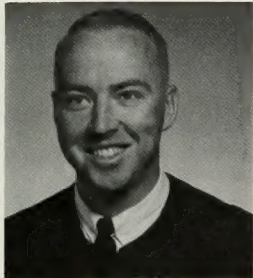

HALL, ORLENA; Blackfoot, Idaho, History. HALLADAY, SCOTT J.; Spanish Fork, Utah, Psychology, Oratorio Choir, IK's. HAMBERGER, RONALD L.; Political Science. HAMMOND, JANET; Pasadena, Calif., HDFR-Elementary Ed., Thea Alexis.

HAMMOND, JOHN J.; Provo, Utah, Political Science. HAMPTON, VIRGINIA; Port Hueneme, Calif., Physical Ed., Orchestra, International Folk Dance. HANKS, MARIE; Burley, Idaho, History, Alpha Lamda Delta, Sigma Delta Pi, Phi Alpha Theta, Spanish Club, History Club, Women's Chorus. HANNIG, ELIZABETH; Lynchburg, South Carolina, HDFR-Elementary Ed., Confederate Club.

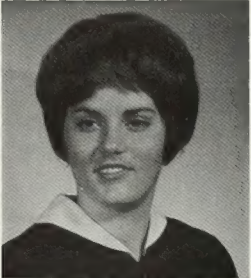
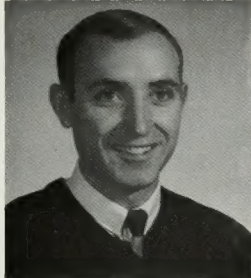

HANSEN, DOUGLAS D.; Glendale, Calif., Accounting, IK's, Homecoming Committee. HANSEN, JUDITH; Los Angeles, Calif., HDFR, Kappa Deb, City Coeds. HANSEN, LYDIA; Spanish Fork, Utah, HDFR. HANSEN, QUE; Newdale, Idaho, Political Science.



HANSEN, WARREN D.; Burley, Idaho, Political Science, Judge of the Traffic Court, Asst. Chairman of Homecoming. HANSON, DONALD; Provo, Utah, Psychology. HARDING, NEIL; American Fork, Utah, Teacher Education. HARKER, GEORGE R.; Alberta, Canada, Psychology, Canadian Club, Controversy Committee.

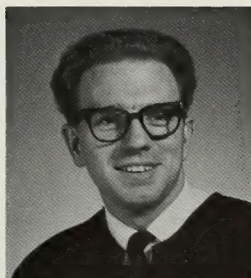

HARKER, JOHN; Shelley, Idaho, Political Science, Phi Eta Sigma, Pi Sigma Alpha, Honor Council, Soph. House of Rep. HARLINE, DENNIS; Palos Verdes, Calif., Zoology. HARMON, LAWRENCE; Melbourne, Florida, Hispanic American Studies, Junior and Senior House of Rep., Spanish Honorary, Concert Band, Marching Band, Circle K. HARPER, MARY KATHERINE; Provo, Utah, French.

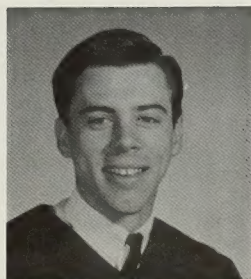

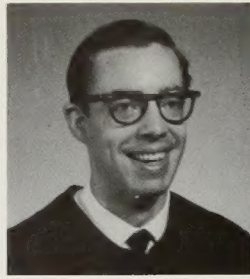

HARRIS, DALE; Cisco, Utah, Botany, Arizona Club, Range Mgt. Society. HARRIS, JO ANN; Eagle, Idaho, Elementary Ed. HARRISON, HARLAN F.; Orem, Utah, Political Science, Finnish Club. HARRISON, YVONNE; Dudley, Geo., Sociology.

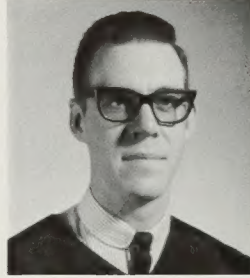
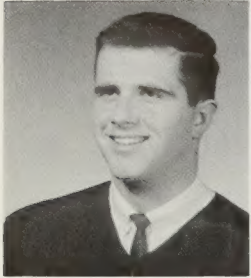

HART, TRAVIS R.; Bakersfield, Calif., History. HARTLEY, BRYAN; San Lorenzo, Calif., German, Senior House of Rep. HARVEY, T. EDWARD; Provo, Utah, Spanish. HASEK, CONSTANCE; Ada, Mich., English, English Majors.

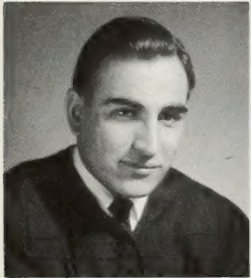

HASHTROUDI, PARVIZ; Tehran, Iran, Animal Science. HASLAM, LINDA; Denver, Colo., History, History Club, French Club, University Chorale. HASTINGS, MAXINE; Midvale, Utah, Elementary Ed., Assn. of Childhood Ed. HATCH, ANTHONY; Colonia Chih, Mexico, Horticulture, Peruvian Club, Junior House of Rep.

HAWKINS, CYNTHIA; La Mirada, Calif., Elementary Ed. HAWKINS, PEGGY; St. George, Utah, Art, Assembly Set Committee. HAWS, MARY; Mesa, Ariz., Elementary Ed. HAYASHI, GAIL; South Gate, Calif., History, Angel Flight, History Club, International Relations.



HEDENGREN, JEAN; Vancouver, Wash., Nursing, Student Nurses Assn. HENDERSON, GARY; Provo, Utah, French.



SENIORS

HENDRICKS, DONNA; Fort Bragg, Calif., Elementary Ed., Spanish Club, French Club, University Chorale. HENDRICKS, LLEWELLYN O.; Grandview, Wash., Accounting. HENINGER, SUSAN; Idaho Falls, Idaho, Art. HEPWORTH, LA DAWN; Afton, Wyo., Home Economics Ed., Sigma Delta Omicron, Central Publicity.

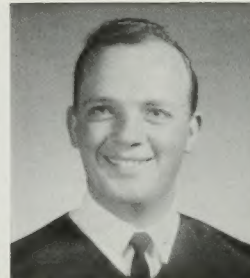

HERLIN, LYNETTE; Lincoln, Mass., Speech Therapy, Sigma Alpha Eta, Alpine Club, Arizona Club. HERNANDEZ, DELLA; Fresno, Calif., Elementary Ed. HESELTON, DORIS; Upton, Mass., Home Econ. Ed. HESS, STEVEN; Brigham City, Utah, German.

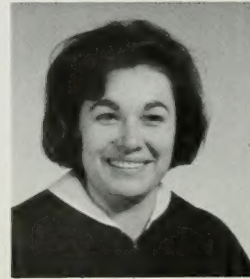

HICKEN, LINDA JANE; Alberta, Can., English. HICKMAN, DE ANN; Arlington, Va., Business Ed., International Relations Club. HICKS, SHARON; National City, Calif., Elementary Ed. HIGBEE, KENNETH; Spokane, Wash., Psychology, Blue Key, AMS Council, Chairman of Studentbody Melon bust, Senior Class Pres.

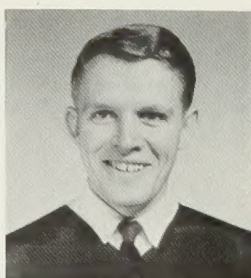

HIGGINS, SANDRA; Flint, Mich., English Ed., French Club. HILL, CAROLYN; Concord, Calif., Drama & Speech, Sophomore & Junior House of Rep., Vakhnom Culture Unit. HILL, JANET A.; San Diego, Calif., Sociology.



HILL, LARRY; Emmett, Idaho, Accounting. HILL, SHERRY LEE; Provo, Utah, HDFR, Spurs, Sigma Delta Omicron. HOBBY, EDWARD; Provo, Utah, Youth Leadership, Past Pres. of Alpha Phi Omega. HOFFMAN, MARY JO; Pasadena, Calif., Elementary Ed.

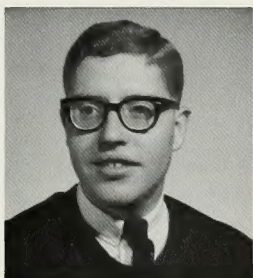
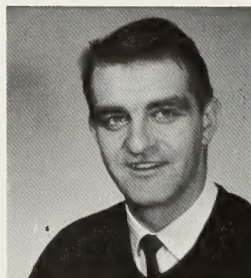
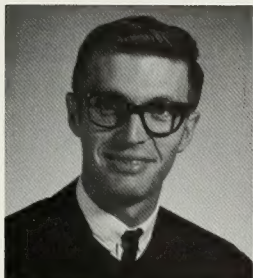

HOLMAN, MARIAN; Montrose, Colo., HDFR. HOLMES, HELEN PATRICIA; Salt Lake City, Utah, Business Ed. HOLSINGER, DONALD B.; Boise, Idaho, Hispanic American Studies, Spanish Club, Brazilian Club. HOLT, JANE; Oakley, Idaho, Elementary Ed.

Ha to Ho

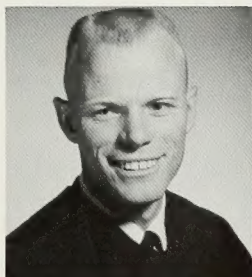

HOLTY, CAROLA LYNNE; Pasadena, Calif., HDFR, Womens Chorus, University Chorale, Artist for "The Echo", Sigma Delta Omicron, Sophomore Class Cabinet. HOLYOAK, RULON M.; Moab, Utah, Technical Teacher Ed., Delta Phi Kappa.

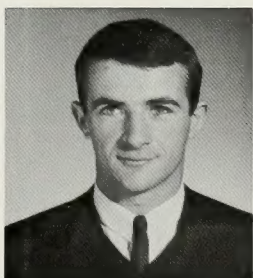

HONE, ALTON L.; Pleasant Grove, Utah, Art. HOPE, RENE; Provo, Utah, Physics. HOPKINS, BRUCE; Lakeview, Ore., Political Science. HOSCH, SUSAN; Provo, Utah, German.



HOUSIAN, PAM; Alberta, Canada, Sociology. HOUSTON, LARRAINE; Provo, Utah, Sociology. HOWARD, BONNY; Altadena, Calif., Art, Calif. Club, Vakhnom Culture Unit, Senate Secretary, Preference Ball Committees. HOWARD, CHARLOTTE COOK; Provo, Utah, English, AWS Activities Council.

HOWARD, GLEN; St. Anthony, Idaho, Physics, Sigma Pi Sigma. HUFF, CRAIG; Houston, Texas, Industrial Eng. HUFF, JACQUELYN; Escondio, Calif., Home-making Ed. HUFF, JOAN; Redlands, Calif., HDFR.

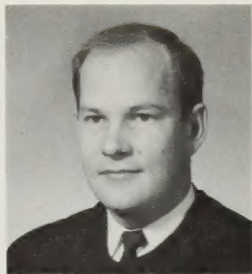

HUGHES, DONALD; Kansas City, MO., Electrical Eng., I.K.'s French East Mission Club. HUGHES, RONALD; Orofino, Idaho, Accounting.



SENIORS

HUMBERSTONE, BRUCE; El Monte, Calif., English. HUNLEY, BEVERLY Y.; El Segundo, Calif., Elementary Ed. HUNTER, ALISON; Salt Lake City, Utah, English. HUNTTING, LLOYD; Provo, Utah, Physics.

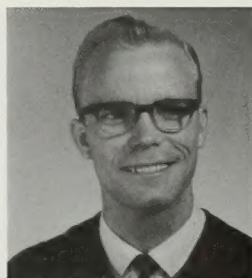

HUTCHINGS, BARBARA ANN; Pearl River, N.Y., Sociology, German Club. HUTCHINGS, LOREE; McGill, Nev., Psychology, Psi Chi. HUTCHINSON, H. LARRY; San Jose, Calif., Accounting, I.K.'s HYATT, MARGARET S.; North Haven, Conn., Music.

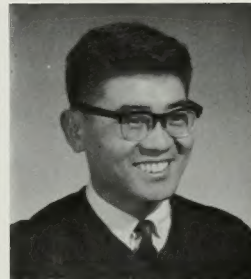
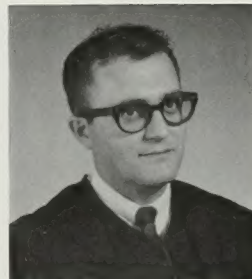

ICKES, RODNEY; Page, Nebr., Political Science. INGRAM, ALLEEN; Epsom Auckland, N.Z., English, White Key, Kia Ora Club, Dorm Pres. INGOLD, DWAYNE; Freeport, Ill., Electrical Eng., IEEE, Young Republicans. INOUE, RONALD N.; American Fork, Utah, Accounting, I.K.'s.

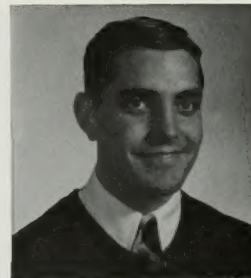
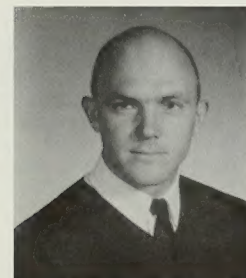

IVERSON, BOYD; Townsend, Mont., Zoology. JACKMAN, ARTHUR R.; Rosemead, Calif., Electrical Eng., IEEE. JACOBS, JUDY; Provo, Utah, HDFR., Delta Sigma Omicron, AWS Vice Pres. of Activities. JACOBSEN, BART; San Diego, Calif., Physical Ed., Tau Sigma Social Unit.



JACOBSEN, CHERYL; Provo, Utah, HDFR-Elementary Ed. JACOBSEN, SUSAN; Atlanta, Ga., Housing & Home Mgt., Confederate Club, Sigma Delta Omicron. JANES, KAREN; Lansing, Mich., Homemaking Ed., Thea Alexis, AWS, Elections Committee. JARVIS, J. SELVOY; Provo, Utah, Geology.

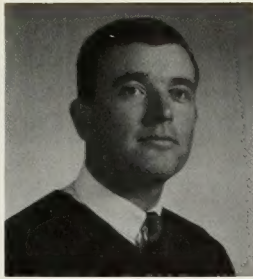

JARVIS, JUANITA; Mesa, Ariz., Elementary Ed.
JEFFERIES, CHRIS L.; Sacramento, Calif., Political
Science. JENSEN, BARBARA; Alberta, Canada, Ele-
mentary Ed. JENSEN, JAMES; Washington D.C., So-
ciology, International Folk Dancers.

Ho to Jo

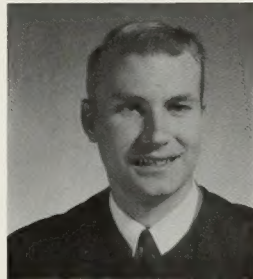

JENSEN, JOHN B.; Canoga Park, Calif., Spanish.
JENSEN, KAREN LYNN; San Bernardino, Calif.,
Homemaking Ed.



JENSEN, LINDA E.; Ashton, Idaho, Elementary Ed.
JENSEN, MARILYN; Salt Lake City, Utah, Home-
making Ed. JENSEN, SANDRA; Mesa, Ariz., Eleme-
ntary Ed. JENSEN, SUSAN; Denver, Colo., Sociology.

JENSEN, VEARL M.; Redmond, Utah, Accounting.
JENSEN, LINDA RAE; Brigham City, Utah, Lan-
guages, Kia Ora Club, Program Bureau, University
Chorale. JEWELL, JAMES; Phoenix, Ariz., Spanish,
I.K.'s, Arizona Club. JOHNSON, CLARENCE E.;
Bloomfield, N.M., Political Science, Honor Council,
Gulf States Club.

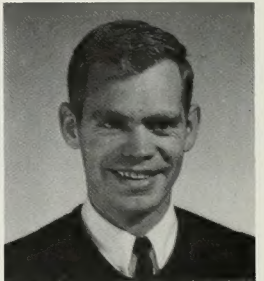
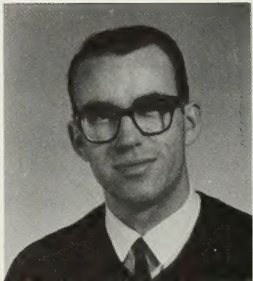

JOHN-
SON, DONALD; Nampa, Idaho, Psychology, Honor
Concil, Phi Eta Sigma, Ballroom Dance. JOHNSON,
GLORIA, Homemaking Ed., Sigma Delta Omicron.
JOHNSON, MILTON, Cave Junction, Ore., Civil Eng.

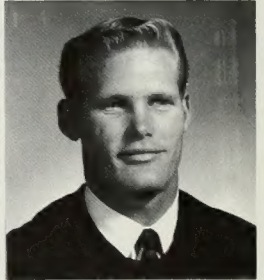
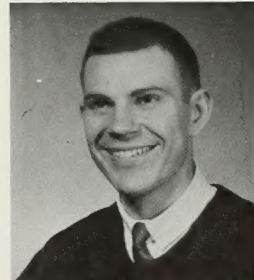

JOHNSON, NANCY LEE; HDFR-Elementary Ed.,
Sigma Delta Omicron. JOHNSON, NOEL; Shoshone,
Idaho, Physical Ed., Spanish Club. JOHNSON, PAM-
ELA; London, England, Sociology, International Stu-
dents Council, Culture Committee. JOHNSON,
PENNY; Provo, Utah, Foods and Nutrition, Y Squares,
Sigma Delta Omicron.

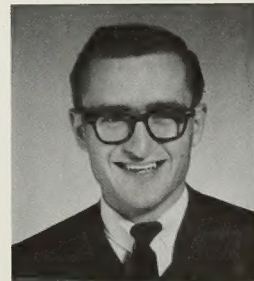

JOHNSON, RICHARD X.; Provo, Utah, Physics, Sigma
Pi Sigma. JOHNSON, KENT R.; Boise, Idaho, Math,
Senate. JOHNSON, STANLEY F.; Creswell, Ore.,
Political Science, Pi Sigma Alpha, International Rela-
tions Club. JOHNSON, TRELVA; Marysville, Calif.,
Speech Therapy, Sportswomen, Sigma Alpha Eta, Soph.
House of Rep.

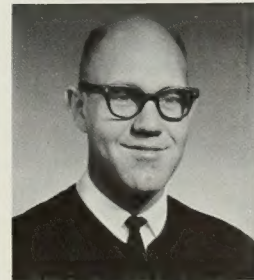
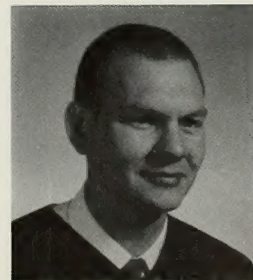

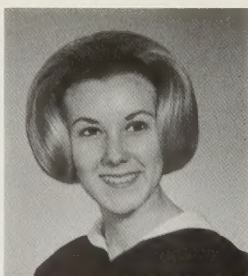
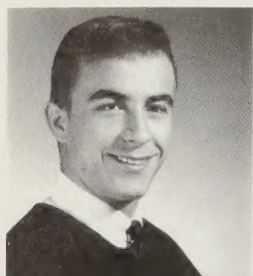

JOHNSTON, WILLIAM; Idaho Falls, Idaho, Accounting. JONES, BERNICE; San Jose, Calif., Medical Tech. JONES, CATHIE RAE; Lagrande, Ore., Speech Pathology & Audiology, Sigma Alpha Eta. JONES, DAWN; San Bernardino, Calif., Elementary Ed.



JONES, DAWN; Provo, Utah, Speech & Dramatic Arts, Theatre Productions. JONES, DELORES; Camano Island, Wash., HDFR & Elementary Ed., Shomrah Kiyel. JONES, MARDONNE; Va., Music, Kia Ora Club, University Chorale, Oratorio Choir. JORGENSEN, ROSALIE; American Fork, Utah, HDFR & Elementary Ed., Sigma Delta Omicron, University Chorale.

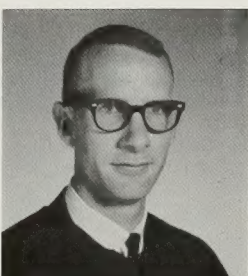

JONES, MARJORIE; Littleton, N.C., History. JONES, RUEL EDWIN; Provo, Utah, Psychology. JORDAN, FRED; Provo, Utah, Physics, Delta Phi, Sigma Pi Sigma. JUDD, KATHLEEN; Provo, Utah.

KAONA, HENRY; Hanalei Kaudi, Hawaii, Sociology. KARREN, CLEAD; Provo, Utah, Design & Drafting, AIDD. KEAWEKANE, SOLOMON K.; Oahu, Hawaii, Drafting Tech., Hawaiian Club, Program Bureau. KEDDINGTON, SUSAN; Salt Lake City, Utah, HDFR.

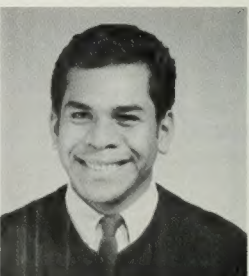
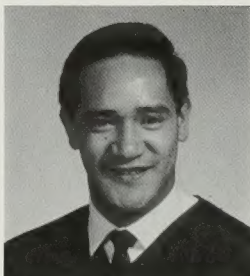

KEELER, LARRY; San Gabriel, Calif., Business Mgt. KELLY, JAMES PATRICK; Salt Lake City, Utah, Business Mgt.



SENIORS

KELLY, LARRY P.; Burley, Idaho, Political Science, AFROTC, Forester Club. KEMPTON, BRENCA; Safford, Ariz., Elementary Ed., Arizona Club, University Chorale. KENNARD, CAROLYN; Franklin Lakes, N.J., HDFR, Dorm Pres., Sigma Delta Omicron, Phi Chi Theta. KENNEDY, PATRICK; Sherman Oaks, Calif., Sociology.

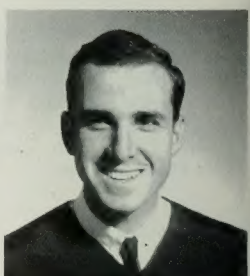
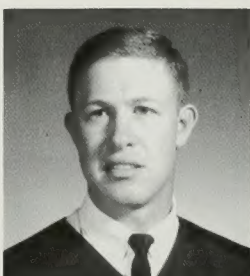

KIMBALL, DAVID G.; Salt Lake City, Utah, Sociology, Alpine Club, Winter Carnival Chairman, Ski Team. KENNELLY, MICHAEL J.; Culver City, Calif., History, Shamrock Society. KENT, SYDNEY; Spring Valley, Calif., Elementary Ed., Spurs, Dorm Pres. KERN, DONNA LOU; Bedford, Ind., Teacher Education, Thea Alexis.



KING, ILINA; Heyburn, Idaho, Elementary Ed
 KING, TED; Alberta, Canada, French, French Club,
 Canadian Club. KINGHORN, KEITH; Rigby, Idaho,
 Accounting, Homecoming 1964 Business Manager.
 KIRK, GENE; Springville, Utah, English, Phi Eta Sigma.

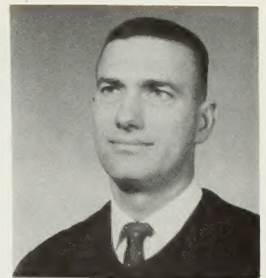

KIRKHAM, CRAIG B.; Business Mgt., IK's, Concert
 Band, Marching Band, University Chorale. KIRK-
 LAND, HEBER; Carey, Idaho, History, History Club.
 KITCHEN, CAROL; Salt Lake City, Utah, HDFR.
 KITTINGER, LYNN; Teacher's Ed.

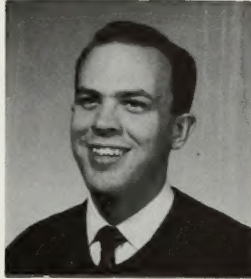

KNIGHT, NEWEL B.; Deseret, Utah, Accounting.
 KONCURAL, PIERRE J.; French. KLEBITZ, HER-
 MAN; Honolulu, Hawaii, Bacteriology, AFROTC.
 KUNG, MING H.; Hong Kong, China, Accounting,
 Chinese Club.

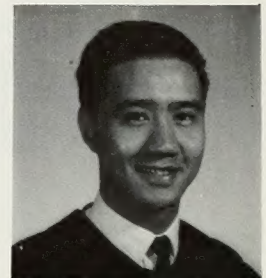
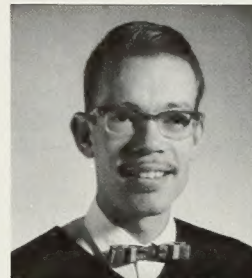

KWAH, CHEUNG-WAH JOHN; San Francisco, Calif.,
 Mechanical Eng., American Society of Mechanical Eng.,
 Chinese Club. KYNASTON, LYNELL; Nampa, Idaho,
 Speech and Drama. LAMBERT, CAROL; Seattle,
 Wash., HDFR-Elementary Ed. LAMBERT, GARY;
 American Fork, Utah, Economics, Blue Key, Omicron
 Delta Epsilon, Phi Eta Sigma, Symphony Orchestra,
 Concert Band.

Jo to La



LANCASTER, DON; Heber, Utah, Electrical Eng.
 LARCH, SHERRON; Los Angeles, Calif., Commercial
 Art, Merrill Hall Social Chairman.



LARKIN, DIXIE KAY; Enterprise, Utah, Elementary
 Ed. LARSON, DAVID W.; Provo, Utah, Mechanical
 Eng., American Society of Mechanical Eng., Marching
 Band. LARSON, SUE; Eugene, Ore., Spanish, Orch-
 esis, Wye Magazine Staff. LATTA, JOHN; Burlin-
 game, Calif., Electrical Eng.

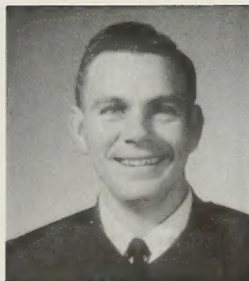

LAUPER, BONNIE; San Francisco, Calif., Music
 Theory, University Chorale, A Cappella Choir, Spurs,
 Symphony Orchestra, Concert Band. LAW, CHEE-
 KEUNG MICHAEL; Hong Kong, China, Chemistry.
 LAWRENCE, DARLENE; Granda Hills, Calif., Physi-
 cal Ed. LAWRENCE, GARY P.; Salt Lake City, Utah,
 Botany.

LAWRENCE, JULIA; Klamath Falls, Ore., Music. LAUDIE, MARILYN; Prarie Wills, Kansas, Physical Ed., Marching Band, Spurs, HYPER Club. LAYNE, LINDA; Portland, Ore., Elementary Ed., ACEI. LEAVITT, ANDREA; Long Beach, Calif., Psychology, Dilectus Chi.



LEAVITT, MICHAEL; Cardston, Alberta, Industrial Ed., IAA, Arizona Club, Canadian Club. LEE, KEY MARY; San Marcos, Calif., Psychology.

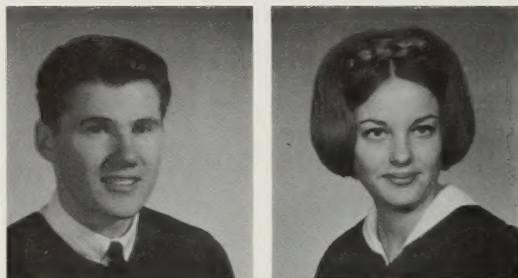

SENIORS

LEETHAM, JOHN; Provo, Utah, Zoology. LEMON, KENNETH; Linden, Calif., Design & Drafting, AIDD, Afio Mai Club. LEONARD, LYNN; Torrance, Calif., Economics, Young Democrates, Phi Eta Sigma. LESUE, DIANNE; Provo, Utah, Elementary Ed., Block "Y" Club, Language Dept. Club.

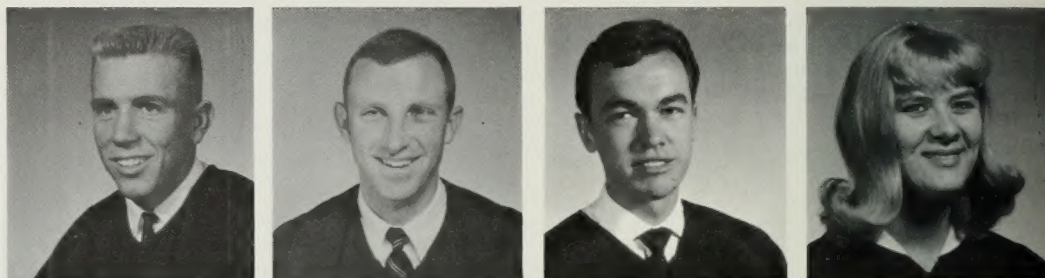

LE SUEUR, ELAINE; Mesa, Ariz., Business Ed. LEWIS, CHRISTINE; Sepolveda, Calif., Elementary Ed., Oratorio Choir, Women's Tennis Team. LEWIS, JOHN; Monticello, Utah, Elementary Ed., Sons of Ammon. LEWIS, MARCIA MARIE; Plantsville, Conn., Nursing, Student Nursing Assn., Afio Mia Club.



LEWIS, ROBERT P.; Provo, Utah, Physical Ed., HYPER Club. LINES, LEONDA; Yuma, Ariz., Homemaking Ed. LINFORD, ROSANN; Concord, Calif., Elementary Ed., Student Relations, AWS. LINTON, LARRY C.; Salem, Utah, Business Mgt., Business Mgt. Assn.

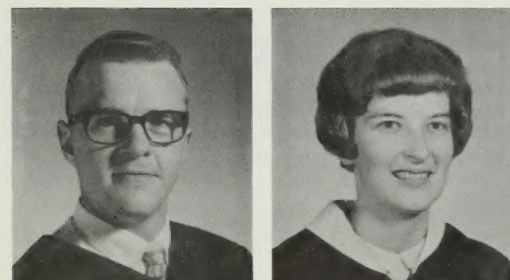

LIVELY, WILLIAM LEONARD; Portland, Ore., Agricultural Econ. LOERTSCHER, ARDEAN; Arimo, Idaho, Journalism Ed., French Club, Feature & Society Editor of Universe. LOMAN, THOMAS R.; Nephi, Utah, Electrical Eng., IEEE. LONG, BEVERLY; Roosevelt, Utah, HDFR-Elementary Ed., Sigma Delta Omicron, Junior House of Rep.

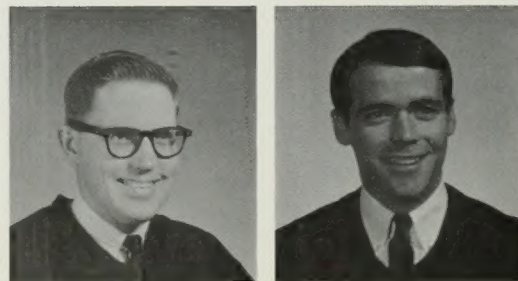
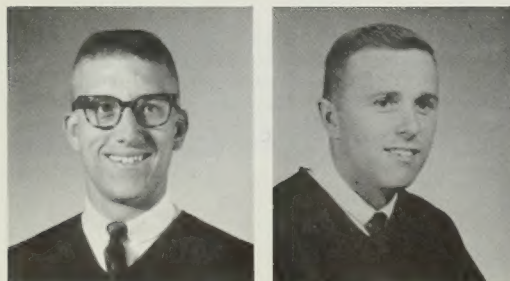

LONG, RICHARD KENNETH; Encinitas, Calif., Advertising & Public Relations, Daily Universe Staff. LORZ, FORREST; Moses Lake, Wash., Electrical Eng. LOTHYAN, PHILLIP E.; Provo, Utah, History, English Majors, French Club. LOSMANN, JACQUE; Garden Grove, Calif., Art, Collegiate Athletic Assn., Soph. Pres., Pep Committee.

La to Ma

LOVE, LINDA; Las Vegas, Nev., Business Ed., Phi Chi Theta Pres. LUDLOW, LINDA; Richfield, Utah, HDFR, Senate, House of Rep., Soph. Cabinet. LUDLOW, WOODROW KIRK; Spanish Fork, Utah, Accounting, Delta Phi Kappa. LUDWIG, EVAN H.; Leeds, Utah, German, Alpha Phi Omega.

LUEKENGA, ALIS KAY; Reno, Nev., Business Ed., A Cappella Choir. LUNCEFORD, JOHN; Brawley, Calif., Business Mgt., Alpha Phi Omega.

LUNDGREN, ROBERT N.; Alberta, Canada, Business Mgt. LUNDQUIST, ROY; Pico Rivera, Calif., Spanish. LYMAN, H. EUGENE; Bethany, Okla., Industrial Mgt. MACKINTOSH, DEAN; Provo, Utah, Accounting, Cougar Club, Tau Sigma, Chinese Club, Arnold Air Society, Sabre Air Command.

MADSEN, JO DEE; West Covina, Calif., Recreation, NRA, Banyan-Adm. Editor, Y Squares. MADSEN, JOANN; Rexburg, Idaho, Psychology. MALOY, DORTHA; Bloomfield, N.M., Botany, Lambda Delta Sigma. MALZAHN, LINDA; Portland, Ore., Elementary Ed., Cougarets.

MANN, KENNETH; Provo, Utah, Speech. MANNING, ROGER D.; Nampa, Idaho, German. MARJERISON, ROBERT; Alberta, Canada, Elementary Ed. MARKHAM, ALLAN; Provo, Utah, Business Mgt., Arizona Club.

MARONEY, DENNIS; Hollister, Calif., Civil Eng. MARRUFFO, NAZARIO; Provo, Utah, Spanish & Commercial Art. MARX, DAVID W.; Elsinore, Utah, Electrical Eng. MASHHOON, MAHAMMAD; Tehran, Iran, Animal Science.

MASON, TERENCE; Douglas, Ariz., HDFR & Secondary Ed. MASS, SHARON E.; San Diego, Calif., HDFR & Elementary Ed., Leadership Committee, Sigma Delta Omicron, Social Committee, Co-Director "Thurber the Custodian". MASTERS, CAROLYN; Tacoma, Wash., English. MATHENY, MELONIE; Torrance, Calif., Elementary Ed., Senior House of Rep., Inter-Terrace Council, Program Bureau.

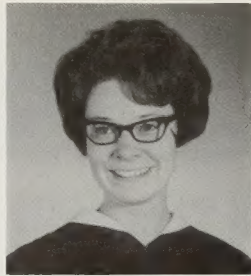
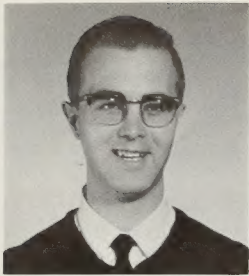

MC ALLISTER, MARVIN DEAN; Estacada, Ore., German, German Club, Arnold Air Society, Semester in Salzburg, Travel Director Committee. MC ARTHUR, JANICE; St. George, Utah, Homemaking Ed., Omicron Nu, Sigma Delta Omicron. MC BRIDE, JOHN W.; Powell, Ore., Botany. MC BRIDE, NORMA; Pima, Ariz., Elementary Ed.



MC CLELLAN, LU ANNE; Flint, Mich., Speech Therapy, Sigma Alpha Eta, Mask Club, University Chorale. MC CLELLAN, SHARLENE; Hayward, Calif., Elementary Ed. MC CRACKEN, DON; Great Falls, Mont., Sociology, Honor Council, Football. MC DONALD, SUSAN GATES; Salt Lake City, Utah, French, Kia Ora Club, Ski Club.



MC COMAS, WILLIS; Pasadena, Calif., Political Science, Tau Sigma Fraternity, Collegiate Athletic Assn., Social Activities Board, Senate, IOC Pres. MC CONKIE, JOAN; St. George, Utah, Dramatic Arts. MC FADDEN, DAVID; Provo, Utah, Political Science, Cougar Club, Junior & Senior House of Rep. MC GUIRE, SUSAN; Bellevue, Nebr., Math Ed., German Club.

MC KENZIE, ROGER IVAN; Provo, Utah, Business Mgt., Business Mgt. Assn., Society for the Advancement of Mgt., Honors Program. MC KINNON, CHARLEEN; Tacoma, Wash., Interior Design, Sigma Delta Omicron. MC MAINS, RICHARD; National City, Calif., English. MC MANUS, LINDA; Caldwell, Idaho, Homemaking Ed.



MC MASTER, BRUCE; Orem, Utah, Math. MC MASTER, KIRBY; Orem, Utah, Math, Honors Program, Frosh, Basketball, Tennis Team, Advisory Board.

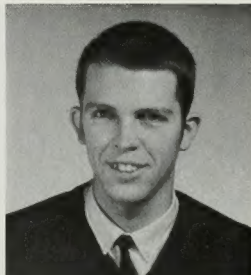
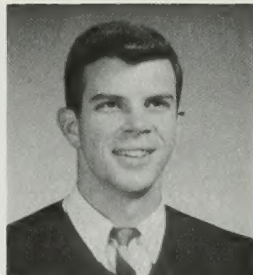

SENIORS

MC MURTREY, LINDA; Ririe, Idaho, Elementary Ed. MC RAE, ALEXANDER; St. David, Ariz., Pre Dental, Arizona Club. MC TAGUE, MARY LEILANI; American Fork, Utah, Teacher Ed. MEMMOTT, JOHN C.; Chihuahua, Mexico, Horticulture.



MERRILL, ELIZABETH ANN; Whittier, Calif., Math. MERRILL, JOAN; Swan Lake, Idaho, Medical Technology, Soph., Junior, & Senior Class House of Rep., Band. MICHAELIS, LYNN A.; Garland, Utah, Business Mgt. MICHEL, WERNER; Alberta, Canada, Speech, Program Bureau.

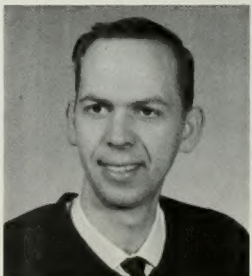

MICKELSEN, JEANETTE; Rigby, Idaho, Elementary Ed. MIDGLEY, NORMAN; Salt Lake City, Utah, Accounting, I.K.'s, Business Mgt. Assn., University Chorale. MIKESSELL, FERN; Sandpoint, Idaho, Business Ed. and Office Mgt., Phi Chi Theta. MILLARD, PAUL B.; Salt Lake City, Utah, Recreation, Delta Phi Kappa, Male Chorus, Folk Dancers, Pep Committee.



MILLER, ANN; American Fork, Utah, HDFR, Arizona Club. MILLER, MARGARET E., Akron, Ohio, Elementary Ed., Gateway Club. MILLER, MARLENE; Glendale, Calif., HDFR, Banyan Staff, Republican Club. MILLER, WENDELL B.; Provo, Utah, Botany, Alpha Phi Omega, German Club.



MILLS, LAMAR; Ogden, Utah, Industrial Ed., Industrial Arts Assn. MITCHELL, ANN E.; Burley, Idaho, Homemaking Ed. MITCHELL, JOHN K.; Bountiful, Utah, Psychology. MONCUR, JOYCE; Rupert, Idaho, Business Ed.



MONSON, MARION; Benton City, Wash., Speech-Dramatic Arts, Debate Squad. MONTGOMERY, JUDY; Hacionda Heights, Calif., HDFR, University Chorale. MORTENSEN, ARVID L.; Idaho Falls, Idaho, English, English Majors, Concert Band. MORTENSEN, CHRISTINA; Idaho Falls, Idaho, Clothing and Textiles, Sigma Delta Omicron.

MORTENSEN, IVAN; Rexburg, Idaho, Industrial Ed. MORTENSEN, JUDITH ANN; Walnut Creek, Calif., Accounting, Alpha Lambda Delta, French Club.

Mc to Mo

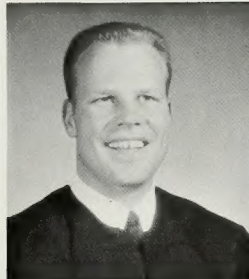

MORTENSEN, KATHLEEN; Encino, Calif., Bacteriology, Thea Alexis, Junior Cabinet, Delian Vesta. MOODY, MICHAEL F.; Spanish Fork, Utah, Music. MOON, BRADFORD; Rock Springs, Wyo., Physical Ed., HYPER Club, Norsemen, Arizona Club. MOON, KAREN; Duchesne, Utah, Elementary Ed., Cumorah Club, Unita Club, Marching Band.

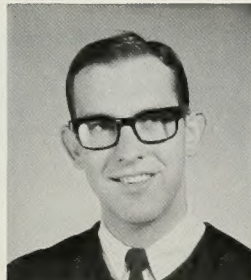
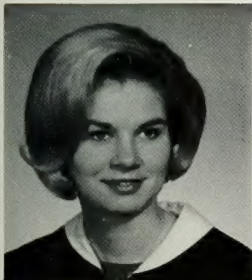

MORGAN, JANICE; Salt Lake City, Utah, Elementary Ed. MORLEY, PAMELA; Klamath Falls, Ore., Mechanical Drawing, AIDD. MOSS, JOSEPH LOWELL; Richfield, Utah, Economics, Business Mgt. Assn. MOTT, PENNIE; Fresno, Accounting.

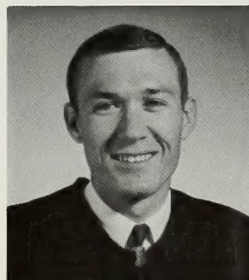

MOULTRIE, KEITH; Vancouver, Wash., Architecture, IAA. MUNN, MOLLIE; Bedford, Ind., Elementary Ed. MURDOCK, BRUCE; Wilmington, Calif., Business Mgt. MURDOCK, PHYLLIS S.; Provo, Utah, Elementary Ed., Oratorio Choir.



MYERS, RICHARD; Petaluma, Calif., Business Mgt., Tau Sigma, Brigham Bowlers, Phi Tau, Collegiate Athletic Assn., Track Team. MYERS, SUSAN F.; Eugene, Ore., Physical Ed., Women's Intramural Council, Mask Club.



SENIORS

NEAR, BILLE CHARLENE; San Diego, Calif., Elementary Ed., SEA, NEA, Dorm Social Chairman. NEFF, SHERELYN; Salt Lake City, Utah, Business Ed. NELSON, JANEAL; Jackson, Wyo., Sociology, Thea Alexis, Oratorio Choir. NELSON, BETTY RAE; Orem, Utah, Elementary Ed.

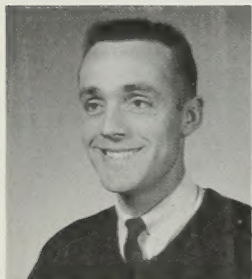
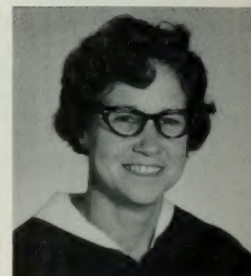

NELSON, EUGENE; Provo, Utah, Zoology. NEWELL, JERRY C.; Ogden, Utah, Communications. NEWTON, MYRA; Rexburg, Idaho, History, History Club. NICHOLSON, WILLIAM L.; Yoder, Ind., Sociology.

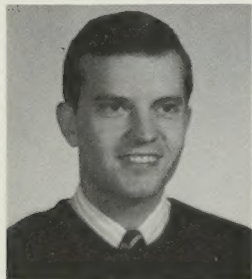

NIELSEN, DENNIS P.; Sandy, Utah, Business Mgt., Delta Phi Kappa, Mgt. Assn., Society for Advancement of Mgt., Sigma Chi, Advertising Fraternity. NIELSON, DEON; Cardston Alberta, Canada, Secondary Ed., Canadian Club, Varsity Band. NIETO, FRED HECTOR; Montevideo, Uruguay, Spanish. NOBLE, BEVERLY; Yakima, Wash., Music Ed., Band, Orchestra.

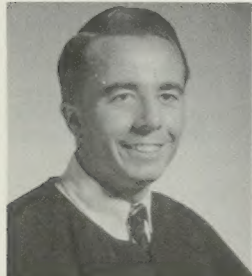

NOBLE, PHILLIP; Canoga Park, Calif., Mechanical Eng., ASME. NOORDA, JUDITH B.; San Leandro, Calif., Special Ed., Theta Epsilon Chi, Alpine Club, Young Republicans. NORTON, ARLEN; Orem, Utah, Business Mgt. OHAI, LEVON; Kapaa Kauai, Hawaii, History.



OKAWA, RUTH; Hauula Aahu, Hawaii, English Ed., Japanese Club. OLPIN, NOREEN; Ogden, Utah, Homemaking Ed. OLSEN, CAROLYN; Ogden, Utah, Elementary Ed., A Cappella Choir, SNEA. OLSEN, KENNETH; Montpelier, Idaho, Business Mgt., SAM, BMA, Wrestling Team.



OLSEN, MERLIN V.; Cardston, Alberta, Canada, French, French Club, Pi Delta Phi, A Capella, Oratorio Choir. OLSEN, SHARON; Clearfield, Utah, Physical Ed. OLSEN, BARBARA; Klamath Falls, Ore., Home-making Ed. OLSEN, COLLEEN; Richfield, Utah, HDFR.

Mo to Pa

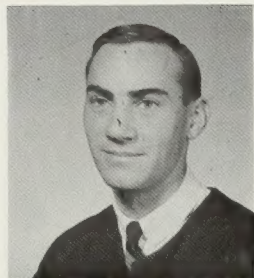
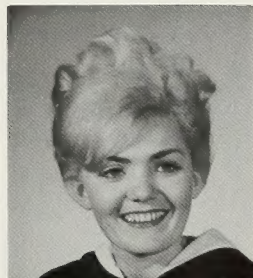

OLSEN, TAWNIE; Creswell, Ore., Psychology, Productions Guild, Program Bureau. O'NEILL, MICHAEL; Hayward, Calif., Psychology, Archon Honor Fraternity.

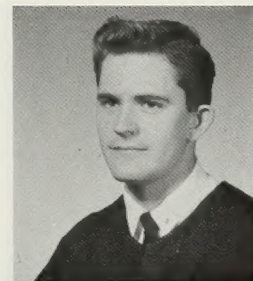
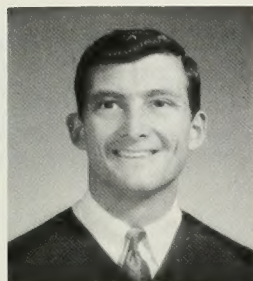

OPAT, LINON; Park Ridge, Ill., Art, Afio Mai. ORD, JOHN E.; Covina, Calif., Sociology, Sportsmen, Leadership Committee, Vikings Social Unit. ORME, FRED; Provo, Utah, Accounting. OSTLER, ALYCE; Castro Valley, Calif., Elementary Ed., Assn. for Childhood Ed.

OTTERSTROM, CHRISTINE; Burbank, Calif., Sociology. OYLER, DEE; Pueblo, Colo., Chemistry, Y Chem. Society, Archon Honor Fraternity, Phi Eta Sigma. PACE, SHERRIE; Provo, Utah, HDFR. PALMER, DOUGLAS W.; Salina, Utah, Business Mgt., Business Mgt. Assn.



PALMER, ETHEL ANN; Kirtland, N.M., Elementary Ed. PALMER, LARRY; Goshen, Utah, English. PALMER, CORINNE; Colton, Calif., Nursing. PAPENFUS, ROSALIE; Salt Lake City, Utah, Sociology, Canadian Club.

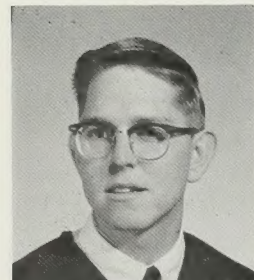

PARADISE, JACK L.; Provo, Utah, Accounting. PARKER, LENORE; Payson, Utah, Homemaking Ed., Alpha Lambda Delta, Sigma Delta Omicron. PARKER, ROBERT; Hatch, N.M., Political Science. PARSONS, DOROTHY; Hood River, Ore., Elementary Ed., Y Calcares, Spurs, Theta Epsilon Chi.

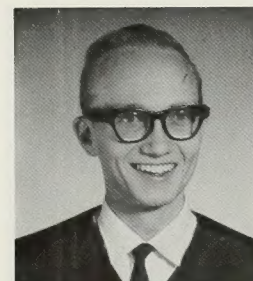

PATTERSON, BONNIE; Richfield, Idaho, Sociology, German Club. PATTERSON, VELMA; Provo, Utah, English, University Chorale, French Club, English Majors. PAUL, WILLIAM E., Union, N.J., Political Science, Senior House of Rep., Alpine Club, Winter Carnival Committee. PAYNE, LINDA LEE; Lindsay, Calif., Elementary Ed., Finnish Club.

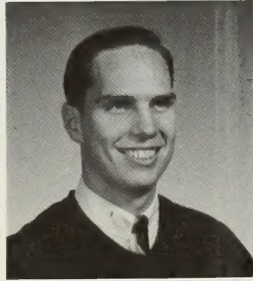
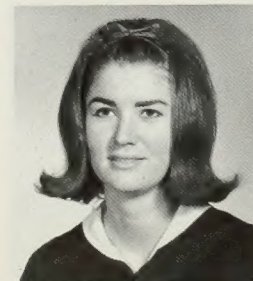



PEACOCK, GAIL; San Gabriel, Calif., Speech & Hearing Therapy, Sigma Alpha Eta. PEARSON, MELVIN; Fairfield, Mont., Industrial Eng. PEARSON, SANDRA; Moore, Idaho, Nursing. PEAY, LORALEE; Twin Falls, Idaho, Medical Tech.

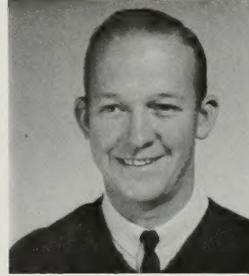
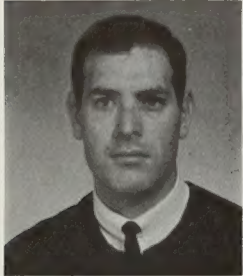

PERRY, DALE; Payson, Utah, Physical Ed. PECTOL, CONNIE; Eureka [Calif., Homemaking Ed., Foreign Students Committee, City Coeds. PENDLETON, BONNIE; Lehi, Utah, Elementary Ed., Sigma Alpha Eta, Assoc. for Childhood Ed. PERKINS, CECIL; Clay Springs, Ariz., Design and Drafting, AIDD.



PERRY, DAVID; Hinsdale, Ill., English. PERRY, FRANCIS BURK; Prescott, Ariz., Elementary Ed. PETEREIT, ROBERT; Soda Springs, Idaho, Zoology. PETERSON, CAMILLE; Hollywood, Calif., History, Young Republicans, Thea Alexis, History Club.

PEXTON, JAMES H.; Nephi, Utah, Business Mgt. PHILIPS, JEAN; Pasadena, Texas, Physical Ed. PITCHER, WENDY JEAN; Senneville, Canada, Physical Ed., Women's Intramural Council, Canadian Club, Physical Ed. Majors Club. PLASS, PENELOPE LANE; Poughkeepsie, N.Y., Sociology, Alpha Lambda Delta, Young Republicans, Spanish Club.



PLATT, DELRAY B.; New Plymouth, Idaho, History, Marching Band, Male Chorus, University Chorale. POLLY, JULIE; Long Beach, Calif., Humanities, AWS Vice Pres.



SENIORS

PORTER, CAROLE; San Diego, Calif., Art, Central Dance Comm., Leadership Committee, Art Guild. PORTER, LEE; Wilmington, Del., Economics. POTTER, CHERYL; Potaluma, Calif., Sociology, Thea Alexis, Honors Program, Alpha Lambda Delta, Soph. Class Cabinet. POULSEN, GRAIG; Orland, Calif., Business Mgt., BYU Archaeological Society.



POULSEN, DALE; Riverside, Calif., Sociology. POULSEN, JAMES E.; Oakland, Calif., Design & Drafting, AIDD. POULSEN, NEIL; Spanish Fork, Utah, Elementary Ed., POULSON, MARVIN M.; Burley, Idaho, Political Science, AFROTC, Arnold Air Society, Delta Phi Kappa.

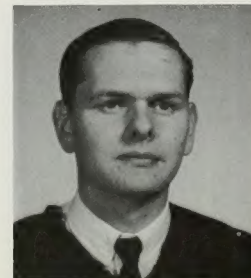

POWELL, ROBERT B.; Nephi, Utah, Electrical Eng., IEEE, Phi Eta Sigma, Cumorah Club. PRICE, KENT H.; Colorado Springs, Colo., Business Mgt., Oratorio Choir. South German Club, Arnold Air Society, Alpine Club. PRICE, MARIANNE; Kanosh, Utah, Home-making Ed., Alpha Lambda Delta, Sigma Delta Omicron. PRITCHETT, MIKE; American Fork, Utah, Economics, Phi Eta Sigma, Omicron Delta Epsilon, ASBYU Senate, Soph. Cabinet, House of Rep.

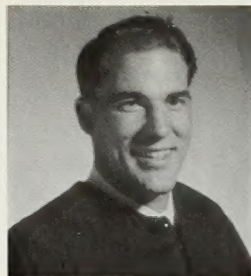
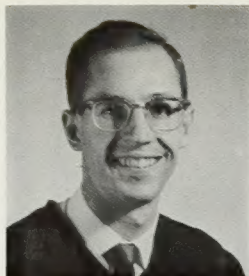

PROCTOR, RICHARD DEAN; Salt Lake City, Utah, Economics, ROTC. PUGH, MILDRED; Salt Lake City, Utah, Elementary Ed. QUACKENBUSH, LOUIS; Orem, Utah, Spanish Club. QUINN, ELIZABETH; Cos Cob, Conn., Art, Banyan staff.

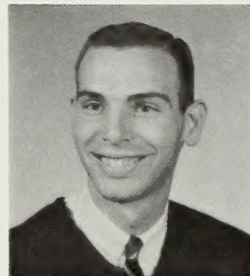

QUINNEY, BUD; Medford, Ore., Business. RAGOZ-ZINE, ANTHONY; Henderson, Nev., Radio & TV, Cougar Club, Advertising Fraternity, Senior House of Rep., Junior House of Rep., Daily Universe, Winter Carnival. RAGSDALE, THEODORE; Woodland Hills, Calif., Business Mgt. RAILE, KARIN; Menomonie, Wis., German.

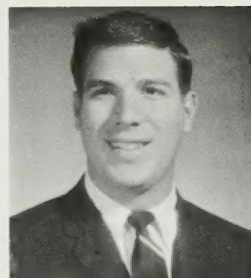

RANDALL, MARY; Portland, Ore., English. RASMUSSEN, CRAIG W.; Draper, Utah, Communications, Circle K, Daily Universe. RASMUSSEN, ROBERT G.; Moroni, Utah, Accounting. RAVENSCROFT, JAYNE; Burbank, Calif., French, French Club, German Club.

Pe to Re

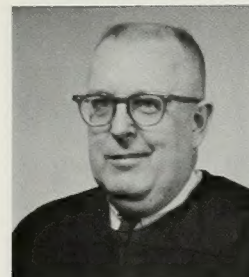

RAWCLIFFE, WILLIAM F.; Provo, Utah, Elementary Ed. RAY, G. NORMAN; Hamilton, Mont., Drafting & Design.



RAYNES, MARYBETH; Eugene, Ore., Psychology, Alpha Lambda Delta, White Key, University Chorale, Culture Chairman. REBER, RUTH M.; Littlefield, Ariz., Elementary Ed., Delta Phi Omega, Lambda Delta Sigma. REED, LORNA; Sanford, Colo., Home-making Ed., Honors Program, Sigma Delta Omicron, White Key, Arizona Club, Dorm Pres., Marching Band. REEDER, EMEREN; Ogden, Utah, Elementary Ed., A Cappella Choir, Leadership Comm.

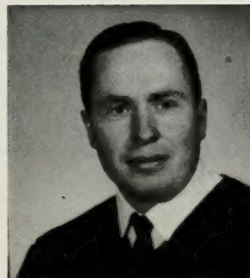
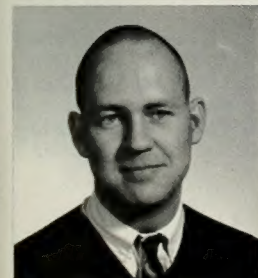

REES, CLAIR; Provo, Utah, English. REES, GORDON; American Fork, Utah, English, German Club, English Majors. REESE, LINDA; Smithfield, Utah, Elementary Ed. REEVE, LINDA; Pearl Harbor, Hawaii, Medical Tech., Y Calcares, Young Republicans.

RENCHLER, DIANNE; Las Vegas, Nev., Art., Art Guild. RENNICK, JERRY; Licking, Mo., Accounting, Delta Phi Kappa, Publicity Committee. REX, PAT; Spanish Fork, Utah, Business Ed. REYBURN, DENNIS; Bakersfield, Calif., Business Mgt.

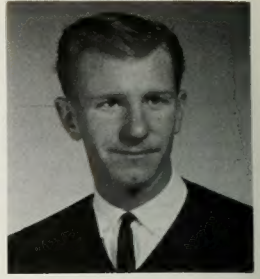
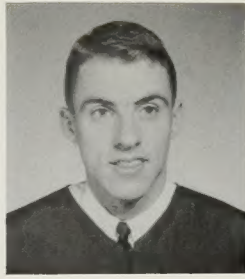

REYNOLDS, C. RUSSELL; Boron, Calif., Zoology. RICH, MERILYNNE; Orem, Utah, English, Thea Alexis, Spurs, Y Calcares, Alpha Lambda Delta, Phi Kappa Phi.



SENIORS

RICHARDS, LYNDA; Denver, Colo., Psychology, AWS, Hawaiian Club, Pep Committee Secretary, ASBYU Head Receptionist. RICHARDS, PATRICIA; Dallas, Texas, Music Ed., MENC Club, Opera Workshop, German Club. RICHARDSON, CAROL; Covina, Calif., Math, Thea Alexis. RICKS, BETH; Idaho Falls, Idaho, Homemaking Ed.



RIGGS, ANNA; El Paso, Texas, Elementary Ed. RIGGS, LAUREL; Sun Valley, Calif., Speech Therapy, Sigma Alpha Eta. ROBERTS, JERRY; Afton, Wyo., Accounting. ROBERTSON, LYNNE; Springville, Utah, English, Sportswomen.

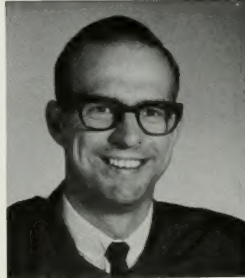
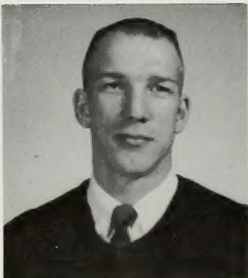

ROBINSON, LYLE; New Bern, N.C., Communications, Confederate Club. ROBISON, MARVIN; Thornton, Idaho, Business Mgt. ROGERS, ROSE; Iowa City, Iowa, Spanish, Spanish Club, German Club, Student Education Assn. ROGERS, WINSLOW DON; Blue River, Wis., Political Science, Varsity Band, University Chorale, ROTC Band.



ROLLINS, TRACY; Byron, Wyo., Music Ed., MENC Club, Band, Orchestra, Oratorio Choir. RASCHIG, ROBERT; Appleton, Wis., Geography, Alpha Phi Omega, SNEA. ROSE, CONNIE B.; Nampa, Idaho, Health Ed., Cougarettes, Semi-Finalist for 1963 Homecoming Queen. ROSTRON, IRA R.; Springville, Utah, Physics, Sigma Pi Sigma.

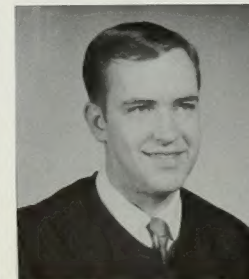

ROTHER, TRACY MARIE; San Diego, Calif., Clothing & Textiles, Sportswomen. ROTH LISBERGER, ANNA; St. Johns, Ariz., Art Ed., Arizona Club. ROUT, HUGH W.; Vincennes, Ind., History, Young Republicans, History Club, Pre-Lay Club. ROWLEY, ROGER; Spring Glen, Utah, Spanish.

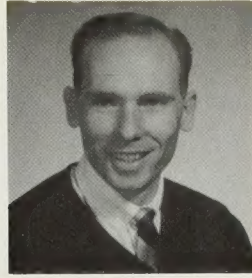
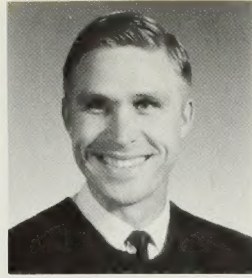

RUGGLES, SHARON; Bethel, Ohio, Elementary Ed.
 RUSSON, DAVID; Los Angeles, Calif., Youth Leadership, Arnold Air Society, Brigham Brawlers, ASBYU Finance. RUST, DAVID W.; Vernal, Utah, Elementary Ed., IK's Uintah Basin Club. SAGERS, MARLO; Delta, Utah, Music Ed., Male Chorus, "Y-Lo's" Male Quartet.

Re to Si

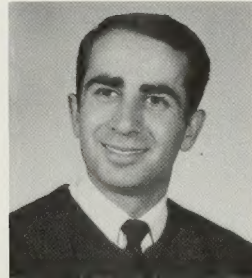

SALIM, MASSOOD; Tehran, Iran, Chemical Eng., AICHE, Iranian Club, International Council. SAMPSON, ALLEN; Las Vegas, Nev., Electrical Eng., Alpine Club, Arizona Club, Y Judo Kai.

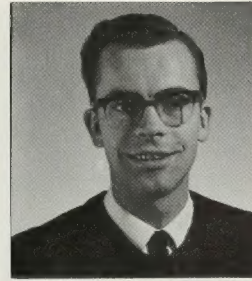

SANDBERG, SONDRRA; Salt Lake City, Utah, Humanities, House of Rep., Hospitality Committee, Honors Program. SANT, GARY; Boise, Idaho, German. SAUNDERS, LARRY; Vale, Ore., Math, Cumorah Club, Men's Interhall Council, Oratorio Choir. SCHADE, DAVID O.; Portland, Ore., Business Mgt.

SCHOLES, JANE; The Dalles, Ore., Elementary Ed., Angel Flight, AWS, ASBYU Secretary, Dorm President. SCOTT, LARRY D.; Rigby, Idaho, Business Ed. SCHEIDER, REX; Alberta, Canada, Industrial Eng. SCHICKEDANZ, RICHARD; Berkeley, Calif., Physical Ed.

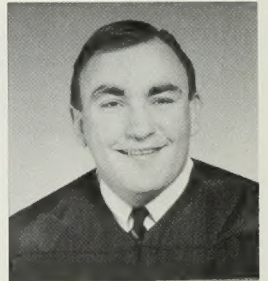

SEARLE, SHERLENE; Salt Lake City, Utah, Homemaking Ed., Sigma Delta Omicron. SEARS, ROGER; Spokane, Wash., Political Science, Delta Phi Kappa. SEDERHOLM, JACK; Seattle, Wash., Dramatic Arts, Alpha Epsilon Rho. SHARP, PAMELA; Huntinton, West Va., Elementary Ed., Women's Chorus, University Chorale, AEC.



SHELLENBERGER, TERRY; Milton, Pa., Dramatic Arts, Norsemen. SHELTON, BURTON; Idaho Falls, Idaho, Art, Senior Cabinet, Daily Universe. SHINGLETON, JENIFER; Salt Lake City, Utah, Housing & Home Mgt. SHIU, ANTONIO; Hong Kong, China, Sociology, Chinese Club.

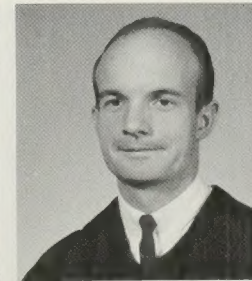
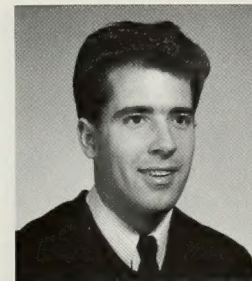

SHULEY, RON; Cathlamet, Wash., Business Mgt. SIEVERTS, KATHY; Salt Lake City, Utah, Recreation, HYPER Club. SIMISKEY, PATRICK; Farmington, Utah, Chemical Eng., AICHE, Young Republicans, Chinese Club, ROTC Chorus. SIMMONS, LINDA; Scottsdale, Ariz., Homemaking Ed.

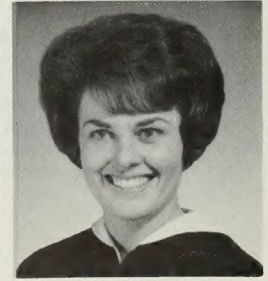
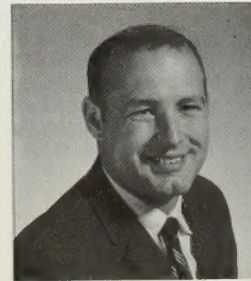



SIRRINE, HELEN; Portland, Ore., English, Y Squares, Young Democrats, Y Calcares, White Key, ASBYU Senate, Senior House of Rep., Honors Program, Senior Senator. SLAGLE, ALMA; Scottsdale, Ariz., Nursing. SLINK, SANDRA; Salt Lake City, Utah, Art. SLOAN, KATHLEEN; Alberta, Canada, Sociology, Canadian Club.



SMETHURST, SHARON; Santa Ana, Calif., Elementary Ed., Lambda Delta Sigma. SMIGELSKI, LEOPOLD; Provo, Utah, Botany. SMITH, CHADWICK E.; Whittier, Calif., Zoology, Chinese Club. SMITH, CHRISTINE; Sacramento, Calif., HDFR.



SMITH, KAREN GAY; Seattle, Wash., Elementary Ed., Sportswomen. SMITH, LEOLA JOAN; Weiser, Idaho, Elementary Ed., ACEI. SMITH, LU ANN; Draper, Utah, Elementary Ed., International Folk Dancers. SMITH, MADY FELTS; Provo, Utah, Interior Design, Chi Triellas, Sigma Delta Omicron, Flag Twirler.

SMITH, NATHAN J.; Harbor City, Calif., History. SMITH, ROBERT; Bancroft, Idaho, Russian. SNYDER, JAN; Alhambra, Calif., Physics, Sigma Phi Sigma, Blue Key. SOELBERG, LE GRAND B.; Payette, Idaho, Communications, Circle K, Daily Universe.

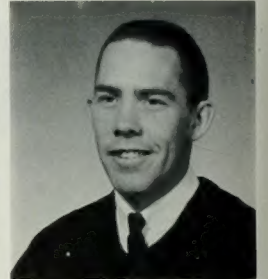
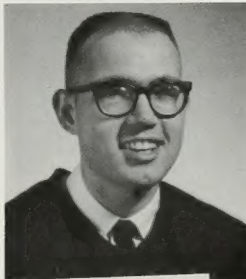

SOH, PING; Hong Kong, China, Accounting, Block "Y". SONDER, RICHARD; Sask, Canada, Sociology.



SENIORS

SOONG, WARREN; Honolulu, Hawaii, Industrial Ed. SORENSEN, CLIFFORD; Sacramento, Calif., Music, Athenian, Concert Band, Symphony Orchestra. SORENSON, BRICE; Centerfield, Utah, Accounting, Scotsmen. SOWERS, JACK; Stockton, Calif., Psychology.

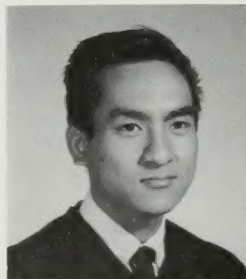

SPARKS, LAVORN; Los Angeles, Calif., Political Science, Tau Sigma, Collegiate Athletic Assn. SPEIERMAN, W. CHAD; Glendale, Calif., Business Mgt., Young Republicans, Soc. for Adv. of Mgt., Soph. Senator. SPENCER, SARA KATHLEEN; Payson, Utah, Elementary Ed., Thea Alexis, ACI. SPENCER, STEPHEN; Payson, Utah, Accounting.

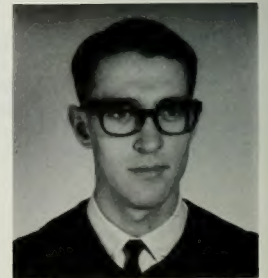
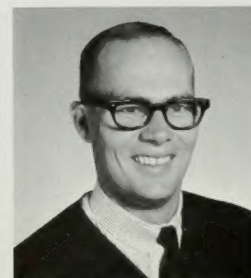
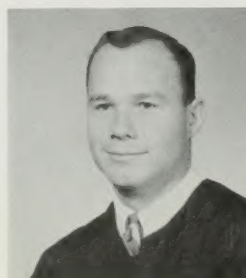

SPENDLOVE, EDWARD; Kaysville, Utah, Accounting, Arizona Club. SPOHR, PAMELA; Huntington Beach, Calif., Speech & Hearing, Alpine Club, Sigma Alpha Eta. SPROUSE, DALLAS; Dallas, Texas, Teacher Ed. STAHL, SHARON; Basin, Wyo., Elementary Ed.



STEELE, LLOYD; Paradox, Colo., Math. STEFFEN, SHARON; Santa Clara, Calif., Nursing, Student Nurses Assn. STEIMLE, SKIP; Blue Jay, Calif., Physical Ed., Student Education Assn., Aquatic Council. STEUART, BRAD; Cincinnati, Ohio, Chemistry, AFROTC, Marching Band, Y Chem. Society.



STEVENS, CLYDA; San Carlos, Calif., Physical Ed., Alpha Lambda Delta, International Folk Dancers, Orchestras, Women's Intramural Council. STEVENSON, L. LEE; Payson, Utah, Elementary Ed. STEWART, DOUG; Las Vegas, Nev., Communication, Vikings, Cougar Club, Frosh. V.P., Soph. Pres., Preferred Man, Assembly Director. STILLMAN, MICHAEL; La Crescenta, Calif., Electrical Eng.

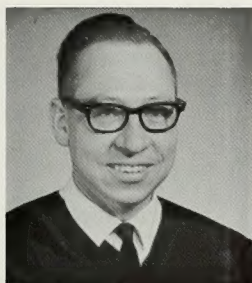
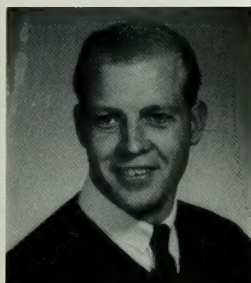
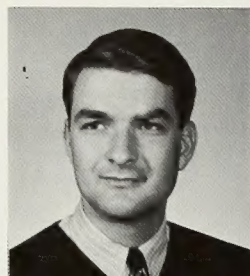

STOCK, ROBERT B.; Ogden, Utah, Electrical Eng. STOCKDALE, CAROL; Puyallup, Wash., Sociology. STODDARD, LEON; Portland, Ore., Electrical Eng., IEEE, Daily Universe. STONE, MOANA; Oahu, Hawaii, HDFR, Afio Mai Club, Oratorio Choir.

Si to Su



STONE, ROBERT; Blackfoot, Idaho, Mechanical Eng., French East Missionary Club, ASME. STRANG, JAMES; Provo, Utah, Accounting.

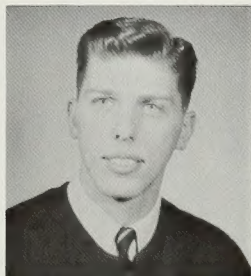

STRATFORD, SANDRA; Idaho Falls, Idaho, Nursing, Dorm Officer. STRINGAM, MAUREEN; Alberta, Canada, Homemaking Ed., Sigma Delta Omicron. STRINGHAM, BARBARA; Riverside, Calif., Elementary Ed. STRINGHAM, CLARK; Riverside, Calif., Economics, Bricker, Samuel Hall, Varsity Football, Lettermen.

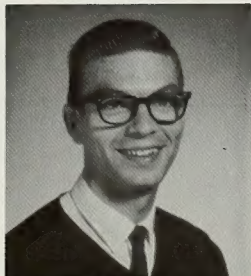
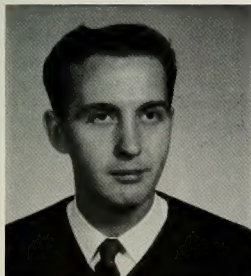

STRONG, GRAHAM W.; N. Batteford, Canada, History, Canadian Club. STROUP, DOYLE; Bradford, Pa., Chemistry, Y Chem. Society. STUTZ, PRISCILLA; Alberta, Canada, Elementary Ed., Canadian Club. SUDWEEKS, WALTER B.; Arlington, Va., Chemistry, Blue Key, Y Chem. Society.

SUICO, RICHARD; Fremont, Calif., Political Science, Brigadiers, Arnold Air Society, AFROTC Drill Team. SUMMERS, KENNETH K.; Monticello, Utah, Political Science, Alpha Phi Omega, Young Republicans, Phi Sigma Alpha. SWINYARD, WILLIAM R.; Spokie, Ill., English, English Majors, AMS Council, University Relations Committee. TANGA, CARL; Honolulu, Hawaii, Accounting.

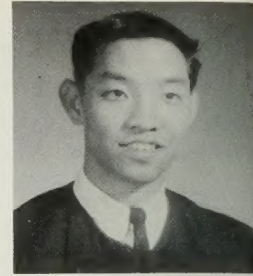
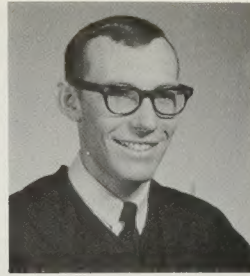
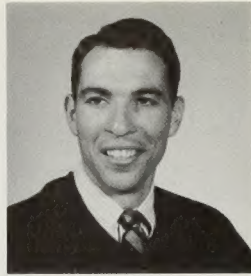

TANNER, BARBARA; Payson, Utah, HDFR, Sigma Delta Omicron. TANNER, WIMER LYNN; Seattle, Wash., Political Science, Academic Emphasis Committee, Banyan Business Mgr., Alpine Club, Homecoming Queen Chairman, Head Resident.



SENIORS

TANNER, NANCY; Jackson, Wyo., Business Ed., Hawaiian Club. TAYLOR, BONITA; Hayward, Calif., HDFR, Sigma Delta Omicron. TAYLOR, CAROLE; Roy, Utah, Elementary. TAYLOR, ROY N.; Provo, Utah, Business Mgt.

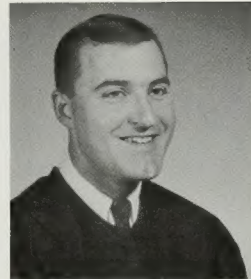
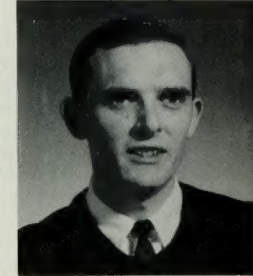

TAYSOM, BEVERLY SUE; Phoenix, Ariz., Elementary Ed., AWS, Dorm Pres. TERRY, SANDRA; Ontario, Ore., Sociology, Hawaiian Club, Kia Ora Club. TERRY, WAYNE; Salt Lake City, Utah, Geography. THALMANN, FLORENCE; Orem, Utah, Elementary Ed., Historian, Assn. for Childhood Ed.



THOMAS, LINDA; Downey, Idaho, Elementary Ed. THOMAS, NEAL M.; Salt Lake City, Utah, Electrical Eng. THOMAS, TRUDY; Corona, Calif., English, Alpha Lambda Delta, Program Bureau, English Majors, French Club. THOMASSON, PHILLIP; Vallejo, Calif., Business Mgt.



THOMPSON, D. CELESTE; Jacksonville, Fla., HDFR, Sigma Delta Omicron. THOMPSON, KATHLEEN; Creswell, Ore., Homemaking Ed., Sigma Delta Omicron, Canadian Club. THORNHILL, LOAHNNA; Shreveport, La., Recreation, AWS Council, Confederate Club, Dorm Pres., Inter-House Council Pres., Student Administration Council, Y Day Committee. THORNLEY, DIANE; Layton, Utah, Elementary Ed.



THORUP, LINDA; Covina, Calif., Clothing & Textiles, Sigma Delta Omicron, Young Republicans. THUNELL, LAGENE; Ontario, Calif., Sigma Delta Omicron. THYGERSON, NANCY; Rosewell, N.M., Nursing. TILTON, MARTHA; Robinson, Ill., Homemaking Ed.

Su to Ve

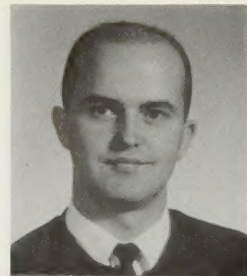

TIMMERMAN, WILLIAM JR.; Excondido, Calif., Business Mgt. TIMMON, PAULA; Deming, N.M., HDFR. TING, LOONG; Hong Kong, Math, Chinese Club. TINGEY, LOWELL R.; Brigham City, Utah, Industrial Eng., Industrial Arts Club, American Ind. Arts Assn.

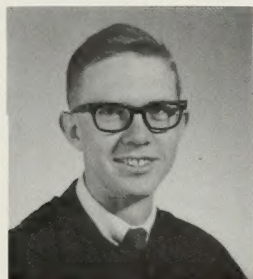

TINGEY, THOMAS; Springville, Utah, Delta Phi Kappa, Phi Eta Sigma, Arizona Club, Circle K, Young Republicans, Y Day Chairman. TIPTON, MARJORIE; Springville, Utah, HDFR & Elementary Ed.

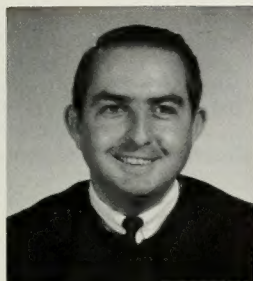
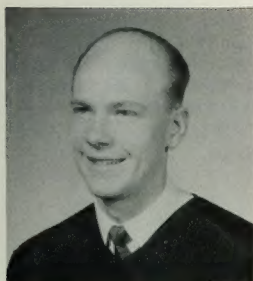

TOLMAN, RICHARD L.; Provo, Utah, Chemistry, Blue Key, Chemical Eng. Society. TOLMAN, WAYNE; Yucaipa, Calif., Political Science. TORGESEN, ALLENE; Sacramento, Calif., Elementary Ed., French Club, Mask Club. TORONTO, LINDA; Snowflake, Ariz., Elementary Ed. & HDFR, Assn. for Childhood Ed., Arizona Club.

TRENT, STANLEY; Sneedville, Tenn., Industrial Ed., Young Americans for Freedom. TRESEDER, STEPHEN; Socorro, N.M., Radio & TV. TROFF, ARNO; Ledyard, Iowa, Teacher Ed. TROTTIER, DONALD H.; Provo, Utah, English, Honor Council, IK's.

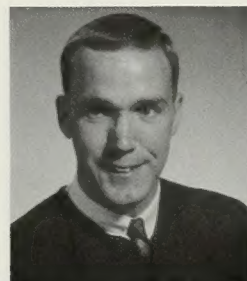

TULLOS, NAPOLEON; Gilmer, Texas, Political Science, Arizona Club. TURLEY, BRENT; El Paso, Texas, Political Science, Cougar Club, Blue Key, Pi Sigma Alpha, Viking Social Unit, ASBYU V.P. of Student Relations, Two Year Tennis Letterman. TURNER, MAL; Alberta, Canada, Recreation, Cougar Hockey Team. TURNER, SHARON J.; Dugway, Utah, HDFR.

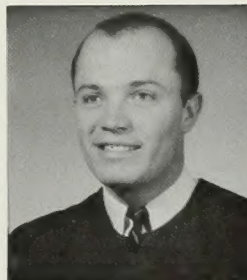
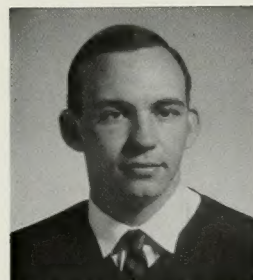

TUTTLE, STEWART D.; Castle Dale, Utah, Business Mgt. TYSDAL, ELIZABETH; Provo, Utah, Executive Assistant. UDY, JOYCE; Orem, Utah, Sociology. UZELAC, ROBERT; Bountiful, Utah, Recreation, Ballroom Dance Team, International Folk Dancers, Program Bureau.

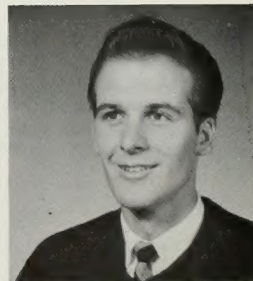
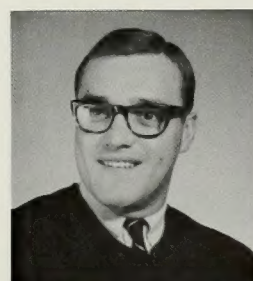

VAN AALST, INA; Ogden, Utah, Medical Tech. VAN WAGONER, MADELYN; Midway, Utah, Home-making Ed., Sigma Delta Omicron. VERHAAREN, NORMA; Palo Alto, Calif., Elementary Ed. VERNON, JULIET; Washington, D.C., Psychology.





VIGOREN, RONALD; Belle Fourche, South Dak., Accounting. VINING, M. JEANNETTE; McCalla, Ala., Interior Decorating, Sigma Delta Omicron, Spanish Club, University Chorale. WADLEY, MAY; Pleasant Grove, Utah, Elementary Ed. WAGNER, EDGAR L. JR.; Salt Lake City, Utah, Geography.

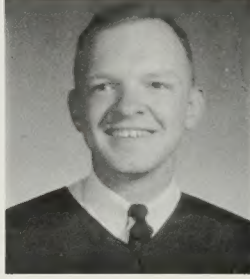

WAGONER, C. ROBERT; LaGrande, Ore., Elementary Ed., Alcan Club. WAITE, WENDELL; Huntington Park, Calif., Statistics, Athenian Social Unit, Young Republicans, Varsity Cheerleaders. WALBURGER, JUDY; Pasadena, Calif., HDFR, Chi Triellas. WALCH, WILLARD; Bountiful, Utah, Electrical Eng.



WALKENHORST, JUDY; Salt Lake City, Utah, Political Science. WALKER, ELAINE; Vernal, Utah, HDFR, Y Calcares, Assn. for Childhood Ed., Program Bureau. WALKER, R. MICHAEL; Redlands, Calif., Accounting. WALT, CAROL; Las Vegas, Nev., Recreation, Ballroom Dance Team.

WALTER, JUDY; Provo, Utah, Fine Arts, Y Calcares, Central Dance Committee. WANG, SHEAN CHANG; Hong Kong, Accounting, Chinese Club. WARD, DORCAS NATRONE; Malad, Idaho, HDFR, Sigma Delta Omicron, Band, Women's Choir, Opera Workshop. WARDLEIGH, GAY LYNN; Salt Lake City, Utah, Advertising & Publishing.

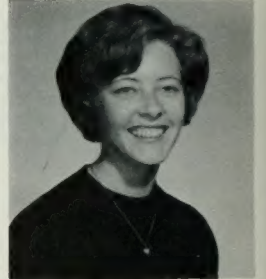

WARNER, JACQUELINE; Salt Lake City, Utah, Elementary Ed., Elections Committee, Soph. Council, Angel Flight. WATSON, DONALD; Alberta, Canada, Industrial Ed., Canadian Club, Arizona Club.

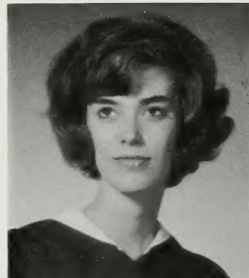

SENIORS

WATTS, DONALD W.; Provo, Utah, Economics. WEEKS, MARTIN S.; Sacra, Calif., HDFR, Symphony Orchestra. WEENING, PAUL; Pocatello, Idaho, Political Science. WEIDENHEIMER, ROSE S.; Los Angeles, Calif., Physics, Chess Club, Archery Club, Folk Music Club, Sigma Gamma Epsilon.

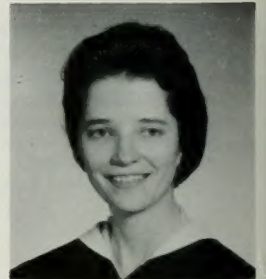

WEIGHT, SHAWNA, Provo, Utah, HDFR & Business, Cougarettes. WEINSTOCK, ALLAN; Altadena, Calif., Sociology, Young Men, Young Democrats. WELLS, DAVID; Richmond, Calif., Business Mgt., AMS Council. WELTON, ROBERT; Sacramento, Calif., French, Pi Delta Phi, Arnold Air Society, Folk Dancers.

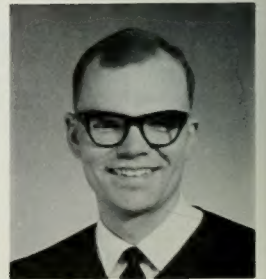

WERT, VIVIAN; Excondido, Calif., General. WESSELY, JAMES; Pueblo, Colo., Psychology. WEST, CALVIN W.; Lomita, Calif., Design & Drafting Tech., American Institute for Design & Drafting, ASTM. WEST, LYLE; Idaho Falls, Idaho, Botany, International Folk Dancers.

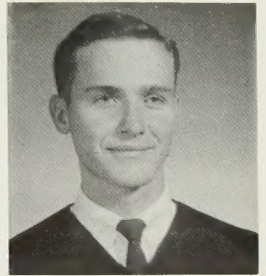
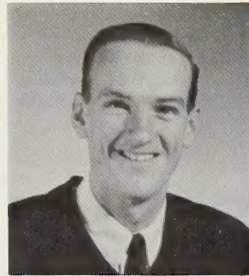
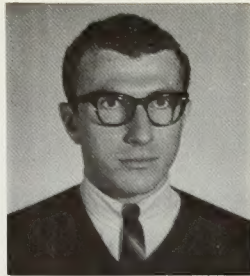

WEST, SUZANNE; Wasco, Calif., Homemaking Ed. WESTERGARD, JO ANN; Idaho Falls, Idaho, Homemaking Ed., Thea Alexis, Sigma Delta Omicron. WESTERGARD, RAY; Idaho Falls, Idaho, Accounting. WESTOVER, CAROLE; San Diego, Calif., History, White Key, Y Calcares, Alpha Lambda Delta, History Club, French Club.



WHEELER, DAVID L.; Ogden, Utah, Physics. WHEELER, EDWARD A.; Provo, Utah, Archaeology. WHITAKER, WENDY; Provo, Utah, English, Spurs, Oratorio Choir. WHITE, CAROLYN; San Carlos, Calif., English, Y Calcares, Alpha Lambda Delta.

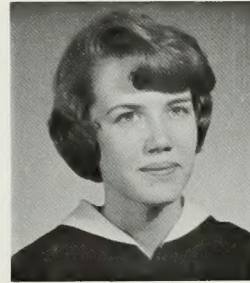
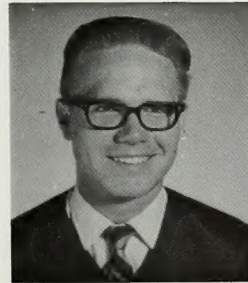
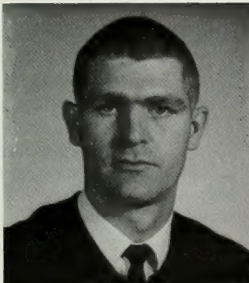
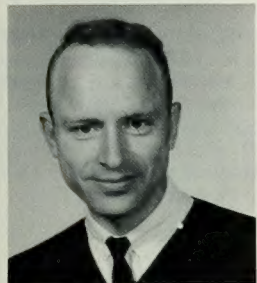
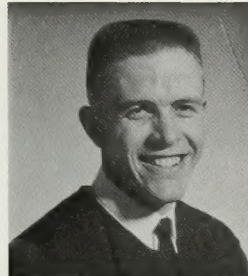

WHITE, RELDON; Thayne, Wyo., History. WHITEHEAD, ARMAND T.; Provo, Utah, Zoology, Phi Eta Sigma. WHITEHEAD, ROBERT; Chula Vista, Calif., Speech Therapy, International Folk Dancers. WHITAKER, PATRICIA; Kaysville, Utah, Speech & Dramatic Arts, White Key, Dorm Officer Two Years.

Vi to Wi



WHITTIER, JO ANN; Morgan, Utah, English, English Majors. WICKMAN, RONALD; Rochester, N.Y., Humanities, University Chorale, A Cappella Choir.

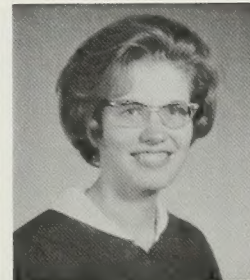
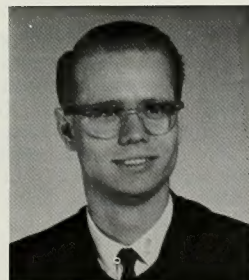

WIENER, CHARLES; Arlington, Va., Business Mgt. WIGGINS, MARVIN E.; Ogden, Utah, Sociology. WILHOIT, KEITH; Beaverton, Ore., Chemistry, Phi Eta Sigma, Chemical Eng. Society, Debate Team. WILHOIT, LANA; Hermistery, Ore., English, AWS Council, English Majors.

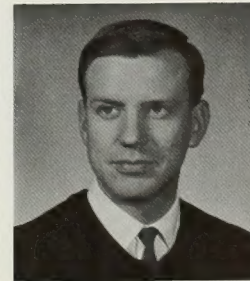

WILES, SHERRYL; Riverside, Calif., Archaeology, Archaeology Society, Young Republicans. WILLIAMS, ALAN M.; Alberta, Canada, Zoology. WILLIAMS, COLLEEN; Wallace, Idaho, English. WILLIAMS, FREDERICK G.; Downey, Calif., Hispanic-American Studies, Brazilian Club, Spanish Club, Language Training Miss., Concert Band, Marching Band, Athenians.

WILLIAMS, WILFORD D.; Cottonwood, Calif., Business Adm. & Accounting. WILLIS, JOAN; Lisbon, Ohio, Physical Ed. WILLIS, LAUREL; Iona, Idaho, Design & Drafting. AIDD. WILSON, DONALD; Ontario, Canada, Sociology.

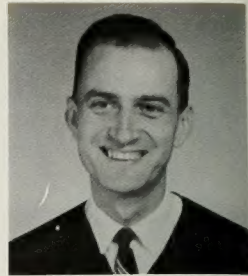

WILSON, RICHARD L.; Kannapolis, N.C., Physical Ed., Baseball Team, HYPER Club. WIND, JAMES; Orem, Utah, Psychology.



SENIORS

WINTCH, CHARELENE; Moab, Utah, Sociology, Young Republicans. WINTERS, JOHN B.; Afton, Wyo., Physics, Russian Club, Concert Band. WHITE, CONNA; Covina, Calif., Sociology, AWS Off-Campus, Young Republicans. WISCOMBE, STEPHEN C.; Mapleton, Utah, Agricultural Economics.

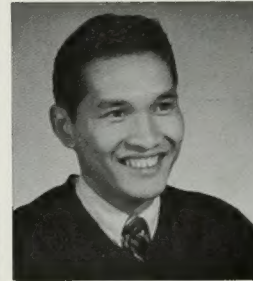
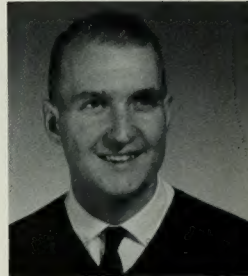

WISEMAN, SHIRLEY; Salt Lake City, Utah, Business Ed., Phi Chi Theta, Southwest British Missionaries, Dorm Pres. WOLLER, CURT; Idaho Falls, Idaho, Industrial Mgt., Holland Returned Missionaries. WOLTER, AARON; Middleton, Idaho, Psychology, Junior House, "Midsummer Nights Dream". WONG, GARY; Honolulu, Hawaii, Industrial Sociology, Hawaiian Club, Chinese Club, Program Bureau, Theater Guild Impromptu.

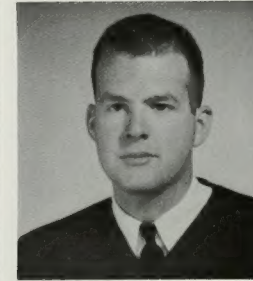
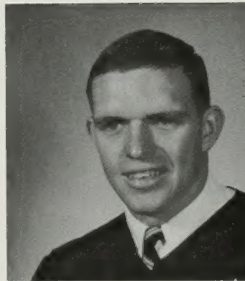
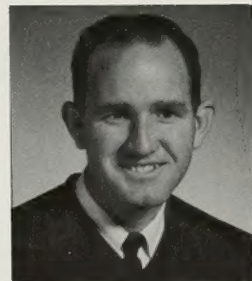

WOOD, DAVIL L.; Logan Utah, Youth Leadership. WOOD, PHILIP WAYNE; Oakland, Calif., Music. WOOD, RICHARD; Bountiful, Utah, General. WOOD, ROBERT E.; Decatur, Ill., Business Mgt.

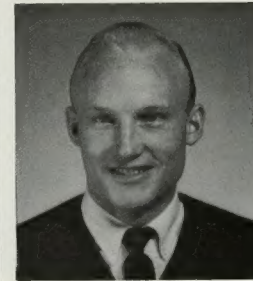

WOODWORTH, W. MARGARET; Provo, Utah, English, English Majors, German Club, Leadership Committee, Oratorio Choir, Student Government, Language Club. WOOLLEY, DOROTHY; Glendora, Calif., Homemaking Ed., Vakhnom, Soph. Cabinet. WOOLLEY, KENT; Santa Monica, Calif., Accounting, Young Conservatives. WOOLLEY, RONALD LEE; Jerome, Idaho, Mechanical Eng., AMS V.P., ASME, Alpine Club, AMS Council.



WORTHEN, PEGGY; Glendale, Calif., Sociology, Inter House Council, Soph. House of Rep., Dorm Pres., Social V.P. WOTHERSPOON, JENNYLEA; Provo, Utah, English, AWS Council, Central Dance, Leadership Committee, Debate Team. WRIGHT, DAVID N.; Provo, Utah, Chemistry, Phi Eta Sigma, Junior Class House of Rep., Blue Key, Games Committee Chairman. WRIGHT, MAX; Dixon, Calif., Geography, Arnold Air Society, Oratorio Choir.

Wi to Zo

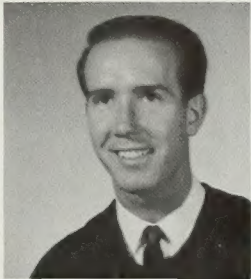
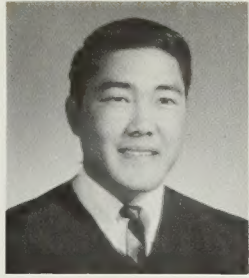

WYNDER, CAROLYN; Alberta, Canada, Homemaking Ed. WYNDER, DEANNA; Alberta, Canada, Elementary Ed. YAMAGUCHI, MICHAEL; Honolulu, Hawaii, Banking & Finance. YANCEY, RENEE; Los Angeles, Calif., HDFR.

YEH, MARGARET; Hong Kong, China, Chemistry. YOCKEY, TERRY; Sioux City, Iowa, Sociology, Senior Class House of Rep., Arizona Club. YOUNG, C. LYNNE; Salt Lake City, Utah, Food & Nutrition, Y Calcares.

YOUNG, DE ANN; Meas, Ariz., HDFR & Elementary Ed., Cumorah Club, White Key, Y Calcares, Student Ed. Assn., Spurs, Thea Alexis, Omicron Nu, Sigma Delta Omicron, Sigma Delta Omicron Nu, Arizona Club, Marching Band. YOUNG, FAYE; Albertson, N.C., Sociology, Women's Chorus. YOUNG, JOHN; Provo, Utah, French, Delta Phi Kappa, French Club, Junior Class V.P., Junior Prom Chairman, Chairman Junior Class Cabinet, Junior House of Rep., Senior House of Rep., Chairman Senior Class Skits-O-Frantic, Chairman Senior Ball, Pres. Delta Phi Kappa. YOUNG, L. DE WAYNE; Blackfoot, Idaho, English, International Folk Dancer's, IK's.

YOUNG, LORRAINE; Van Nuys, Calif., Physical Ed., Intramurals. ZAUGG, NOLA; Weiser, Idaho, Speech Pathology, Sigma Alpha Eta. ZAUGG, ROLLIN; Union, Ore., Tool & Manufacturing, ASTME. ZIMMERMAN, SUE; West Linn, Ore., Business Ed., Junior Class House of Rep., Senior Class House of Rep., V.P. AWS Culture Committee, Junior Class Secretary.



ZOBELL, ARTHUR V.; Alberta, Canada, Agromy, Canadian Club. ALLRED, DARVEL P.; Upland, Calif., Political Science, Circle K, Production Guild. BROWN, ROBERT V.; Menan, Idaho, Communication. CARR, NEDRA; Provo, Utah, HDFR, Sigma Delta Omicron.

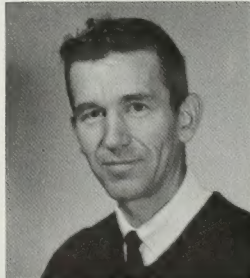
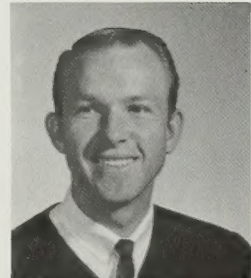

JONES, KATHY SUE; Torrance, Calif., Math. LEWIS, JANE KAY; Los Angeles, Calif., Homemaking Ed. MAXWELL, GAYLE; Salt Lake City, Utah, Art Ed., Culture Committee, Assembly Committee. HANSEN, LYNNE; Monroe, Utah, German, Persian Club, Young Republicans, Hawaiian Club, Asst. Bell Mistress.



PIERCE, PATRICIA A.; Moses Lake, Wash., Dramatic Arts, Theta Alpha Phi, White Key, Alpha Lambda Delta. RANDS, ELAINE; Springfield, Utah, Chemistry. ROMNEY, DEANNE; Las Cruces, N.M., Elementary Ed. STALLINGS, CAROL; Lewisville, Idaho, HDFR.





ASHBY, ARDA R.
Chattanooga, Tenn.
BEHUMN, NANCY
BENTLEY, JOAN
Lewiston, Idaho
BLAKE, SALLY
Santa Rosa, Calif.
BONEY, WILMA
Provo, Utah



BOWEN, DIANE
Spanish Fork, Utah
BOYER, TERI
Tabor, Iowa
BUSH, CAROL
American Fork, Utah
CAHALAN, ALICE
Santa Fe, N.M.



CROFT, JANET I.
Shoshone, Idaho
DARLEY, MABLE J.
Caldwell, Idaho
DAVIS, DIANNE
Salt Lake City, Utah
ERIKSSON, KATHIE
Concord, Calif.



FOLEY, JANICE
Salt Lake City, Utah
HARRISON, LYNDA
HEDENGREN, JEAN
Vancouver, Wash.
KOWALLIS, CAROL
Logan, Utah



LEWIS, MARCIA MARIE
Plantsville, Conn.
MARCHANT, RAMONA
Peoa, Utah
PARTRIDGE, LINDA
Pingree, Idaho
PEARSON, SANDRA
Moore, Idaho



SLAGLE, ALMA
Scottsdale, Ariz.
STEFFEN, SHARON K.
Santa Clara, Calif.
STRATFORD, SANDRA
Idaho Falls, Idaho
THYGERSON, NANCY
Roswell, N.M.



WAGNER, DIANE
WAKEFIELD, CAROL M
WELCH, PAT
San Leandro, Calif.
WILLIAMS, DEANNA M
Salt Lake City, Utah
YOUNG, RAE JEANNE
Shelley, Idaho

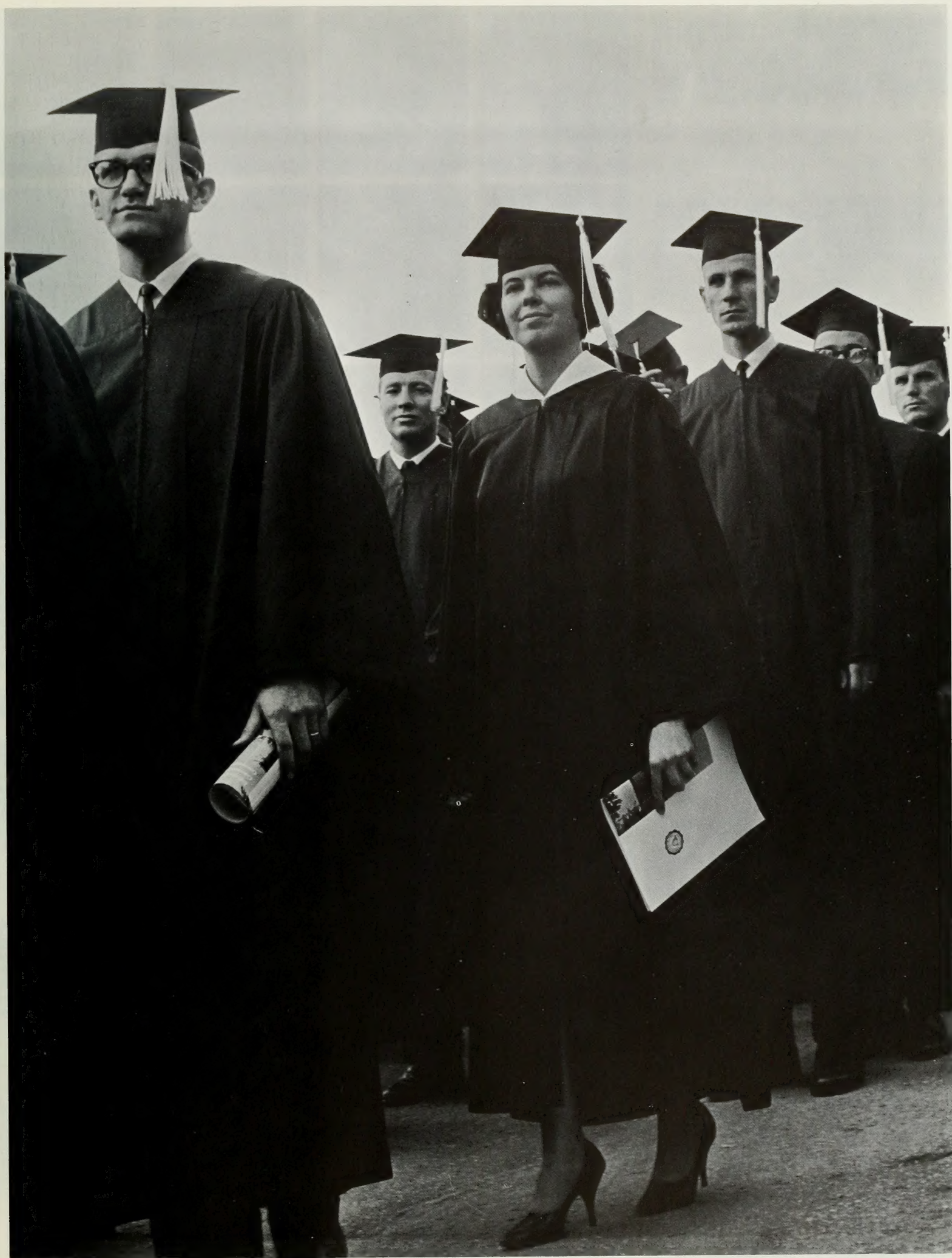

ALLEN, LARRY C.; Provo, Utah, Electrical Eng., Tau Beta Pi, IEEE. BINGHAM, FRANKLIN DANIEL; Provo, Utah, Civil Eng., ASCE, Football. BLAKE, JOHN LOUIS; Santa Rosa, Calif., Electrical Eng., Los Cholos, IEEE. CANNON, J. TERRANCE; Provo, Utah, Electrical Eng., IEEE, Y Squares.

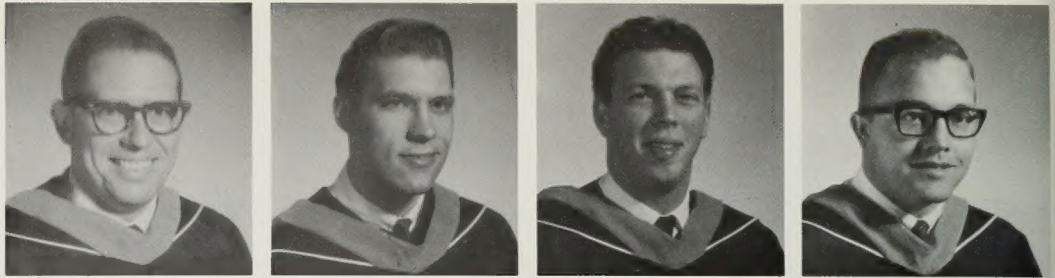

CARTER, ROBERT W.; Provo, Utah, Civil Eng., Am. Soc. Civil Engs. CHELIUS, BRIAN; Los Alamos, N.M., Mechanical Eng., Am. Soc. Mechanical Engs. CHEN, JUNG RANG; Taiwan, China, Civil Eng. CHEN, MING FARN; Pingtung Taiw, China, Civil Eng.

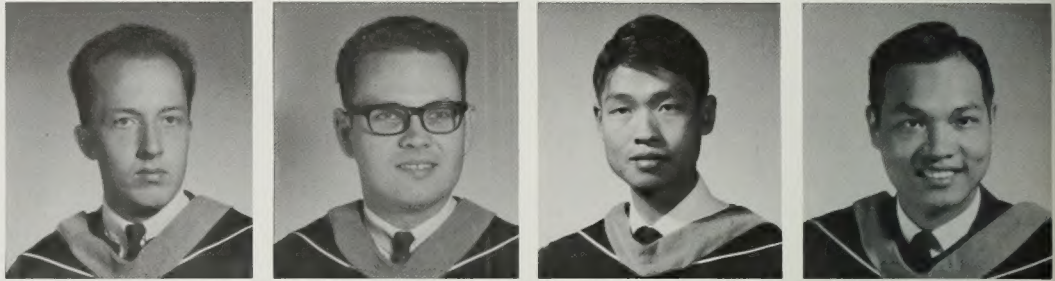

CHIN-HSIU, LI; Taiwan, China, Mechanical Eng. DIXON, ORVILLE, Boise, Idaho, Electrical Eng., IEEE. DUNKLEY, JAMES; American Fork, Utah, Electrical Eng., IEEE, Tau Beta Pi, Phi Kappa Phi. FOOTE, DERRELL R.; Nampa, Idaho, Electrical Eng., IEEE.

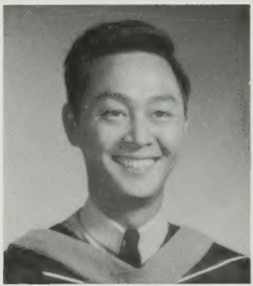
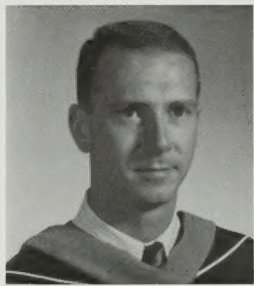
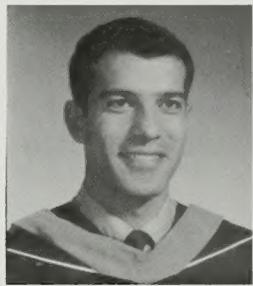
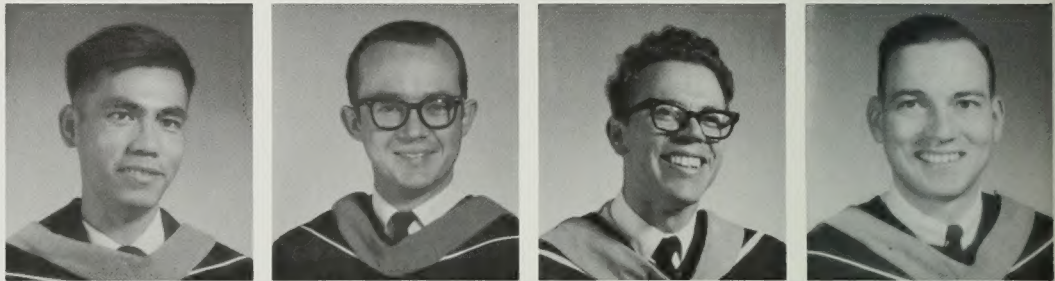

GREENHALGH, F. BLAINE; Orem, Utah, Civil Eng., National Society of Professional Engs. GREGORY, MAHARY; Tehran, Iran, Civil Eng. HANSON, THOMAS; Duluth, Minn., Civil Eng., Am. Soc. Civil Engs. HO, JOHNNY; Taipai, China, Civil Eng., APO, ASCE.

GRADUATING

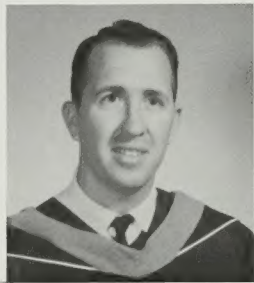
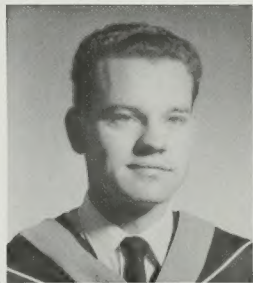

HOLLINGWORTH, BRENT; Denver, Colo., Electrical Eng., IEEE, Bragidier Social Unit. HOWARD, QUILDEN; Redondo Beach, Calif., Electrical Eng., Argentine "Che" Club, Tau Beta Pi, Institute of Electrical & Electronic Eng. JARVIS, DONALD E.; Provo, Utah, Electrical Eng., IEEE. JOHNSON, KIMBER; Springfield, Ore., Civil Eng.

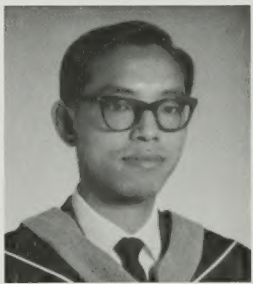
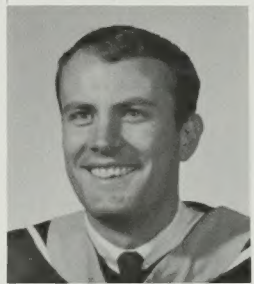
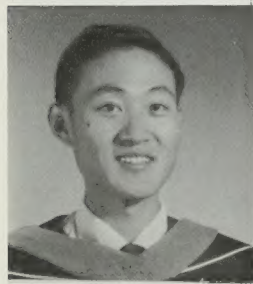

KAO, CHENG PAI; Taiwan, China, Civil Eng. KENNER, BRUCE B.; Jerome, Idaho, Mechanical Eng., ASME, EJC, SESA. LARSEN, KEITH; Salt Lake City, Utah, Chemical Eng., Theta Theta Tau, Circle K, AICHTE. LEUNG, KWOK WAH; San Francisco, Calif., Civil Eng., ASCE, NIC.

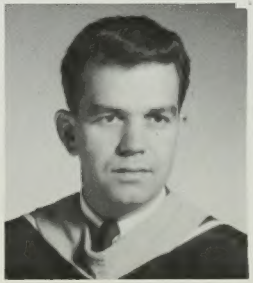
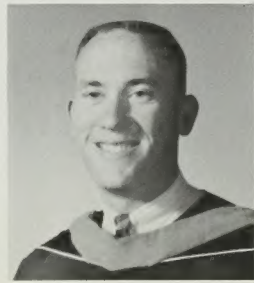

LINGREN, CLINTON; Idaho Falls, Idaho, Electrical Eng., Institute of Electrical & Electronic Engs. LOWRY, LEON; Missoula, Mont., Electrical Eng., AIEE, IEEE, Business Mgt. Assn. MATTSON, WILLIAM; Sherman Oaks, Calif., Electrical Eng., IEEE, Pep Committee. MINNICK, OWEN; Provo, Utah, Civil Eng., Am. Soc. Civil Engs.

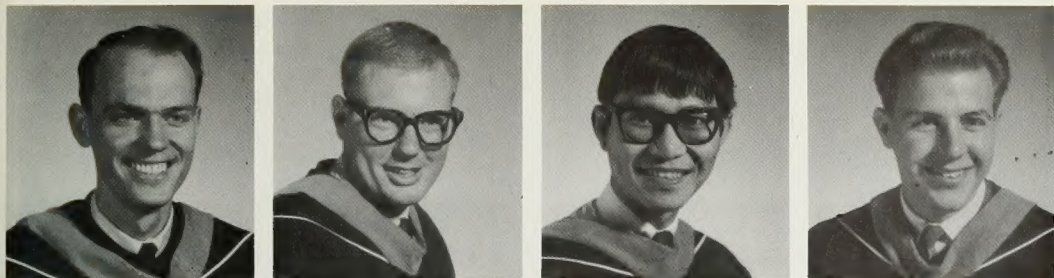

MITCHELL, WILLIAM CARL; Provo, Utah, Electrical Eng., Honor Council, Blue Key, IEEE, Tau Beta Pi. NEILSON, SHURL; Provo, Utah, Electrical Eng., IEEE, Alpine Club. PANG, PERRY; Hong Kong, China, Civil Eng., ASCE. PAUL, BRENT; Short Hills, New Jersey, Mechanical Eng., ASME.

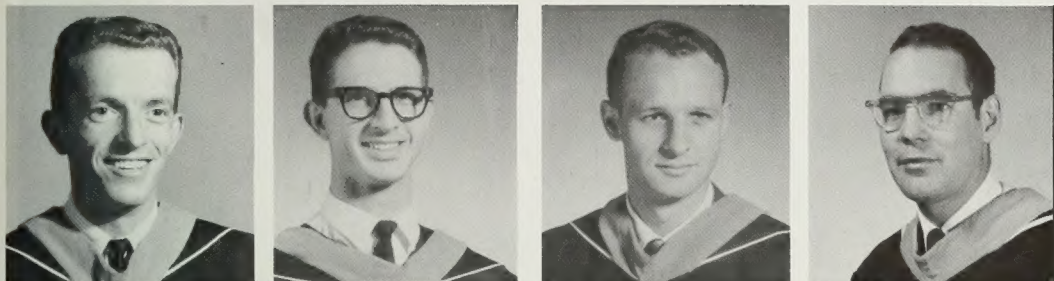

PEART, EDWARD L.; Provo, Utah, Mechanical Eng., ASME. POWELL, THEO JAY; Salt Lake City, Utah, Electrical Eng., IEEE, Blue Key, Tau Beta Pi, IOC, Senator, University Chorale. RASBAND, LYNN; Provo, Utah, Mechanical Eng., ASME. RODGE, S. MICHAEL; Phoenix, Ariz., Chemical Eng., Tau Beta Pi, American Institute of Chemical Eng.

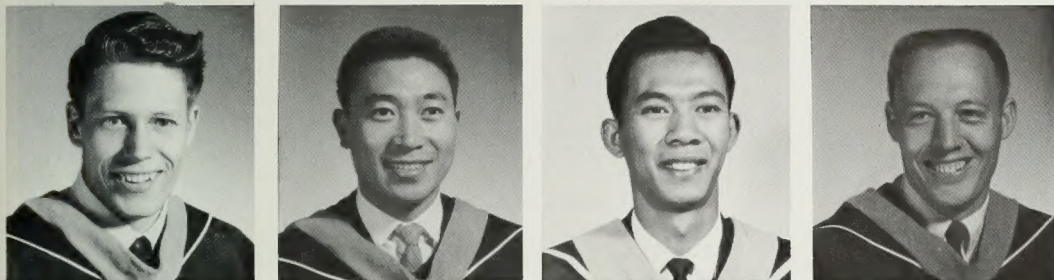

SAMPSON, DAVID; Richfield, Utah, Electrical Eng. SHIH, KUAN TIEN; Taipei, Taiwan, China, Civil Eng. SHIH, PO JEN; Tanan, Formosa, Civil Eng. SHIPLEY, BARTON F.; Provo, Utah, Electrical Eng., IEEE.

SIMONIAN, SIRAGAN; Beirut, Lebanon, Civil Eng., Circle K, ASCE. SMITH, FORREST C.; Blackfoot, Idaho, Mechanical Eng., ASME, EJC. SMITH, J. NORMAN; Farmington, N.M., Mechanical Eng., IK's, Arnold Air Society, Fencing Club, ASME, AMS Council, Banyan, Universe. SPECKART, S. PHILIP; Provo, Utah, Electrical Eng., IEEE, AFROTC, AMS Council Assistant.

ENGINEERS

TATE, THOMAS E.; Tooele, Utah, Electrical Eng., Blue Key, IEEE, Tau Beta Pi, Model United Nations. THURGOOD, GLEN S.; Clearfield, Utah, Civil Eng., ASCE, Engineering Council. THURMAN, RONALD; Provo, Utah, Electrical Eng., IEEE, Phi Eta Sigma, IK's, Tau Beta Pi, Bench & Bar, Blue Key, AMS Council, Marching Band. TONG, PETER; Hong Kong, China, Chemical Eng.

TYLER, MONROE; Ucon, Idaho, Electrical Eng., IEEE, Y-Vector Staff, "Carousel", "Lamp at Midnight." WANG, JIUN SHIONG; Taiwan, China, Civil Eng. WHITE, RONALD; Los Angeles, Calif., Electrical Eng., IEEE, Cougar Club. WILCOX, JERRY D.; Smyrna, Ga., Mechanical Eng., AFROTC, Frosh. Orientation.

WILHOIT, DARREL LOEL; Beaverton, Ore., Chemical Eng., Chemical Eng. Society, Tau Beta Pi. WINKEL, BOB; Vale, Ore., Civil Eng., Honor Council, Tau Beta Pi, ASCE. YOUNG, RICHARD LEE; Lynwood, Calif., Electrical Eng., Tau Beta Pi, Blue Key, IEEE, Phi Eta Sigma. YU, GEORGE; Taiwan, China, Civil Eng.

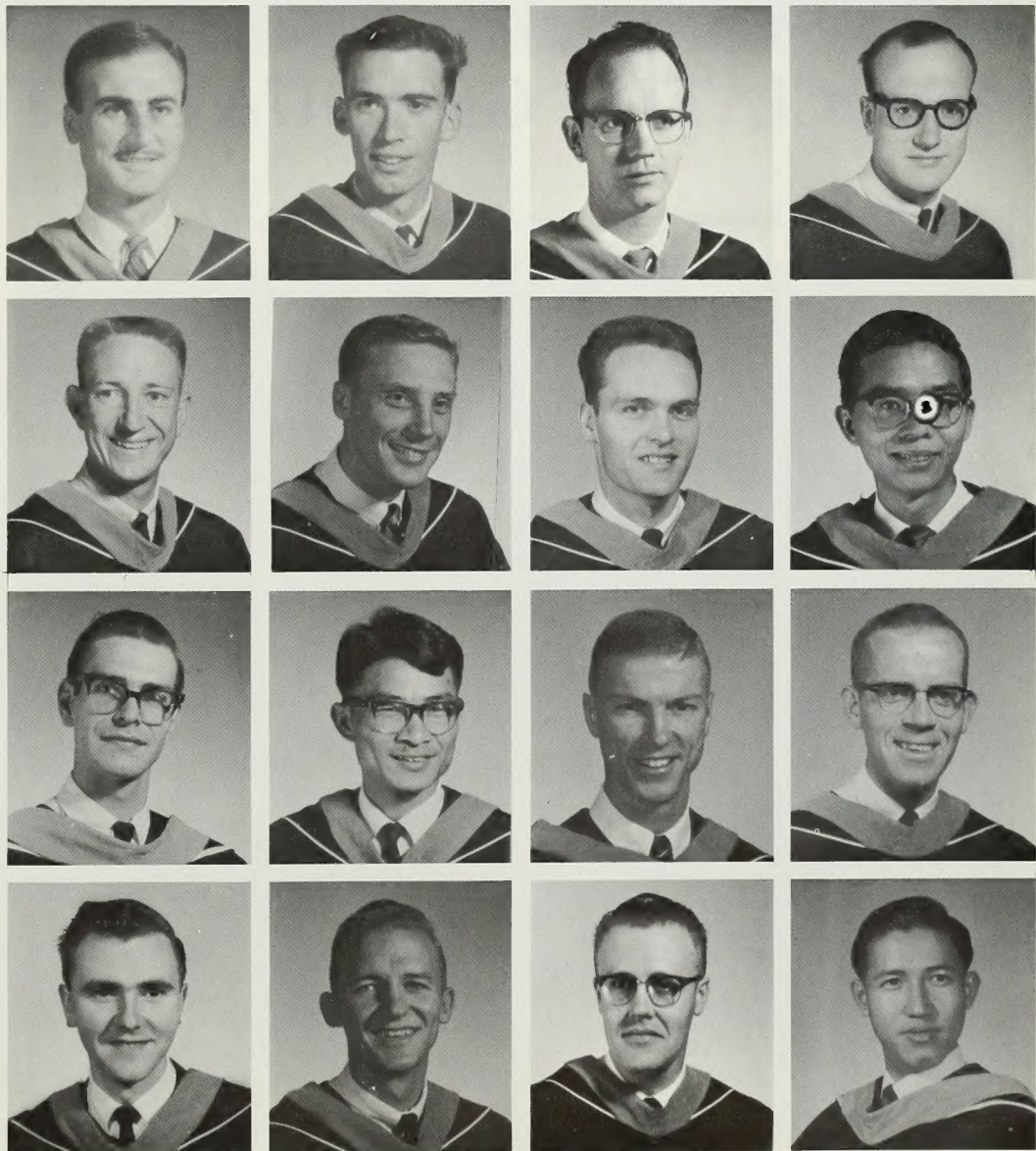



Mike Conrad, Dale McArthur, Frank Murn, Melvin T. Smith, Lymen C. Pedersen, David Galbraith, Gary Brown.

ASSOCIATED GRADUATE STUDENTS

OFFICERS: Robert Routsong, vice-president; Jackson Pemberton, president; Lynne Baxter, secretary.



Early in the Fall of the year, the Graduate class became officially known as "Associated Graduate Students." Dean Wesley P. Lloyd not only served as head of the Graduate College, but also acted as adviser and presented various ideas on graduate education, some of which resulted in the organization of the Symposium Committee. This Committee grew partly out of the necessity for a broader approach to graduate education in which students would have contact with a multiplicity of ideas and backgrounds. One of the things the Symposium Committee accomplished was the sponsorship of several inter-departmental meetings between graduates to discuss how each discipline could contribute more to the solution of man's problems. This was especially important because many graduates are highly specialized in their own fields and have infrequent contact with outside departments, thus causing their education to become too narrow.

Wives of graduates students in several departments formed groups on a departmental basis for the purpose of attaining a better understanding of their husband's careers.



Wives of graduate students met throughout the year to gain an understanding of their husband's careers.

OFFICERS: *Front row:* Roger Lunt, senator; Reid Giles, senator; Julie Tall, symposium committee; Robert Teel, executive vice-president. *Back row:* Warren Wright, symposium committee; Jim Ellis, senator; Jan Thurston, symposium committee.



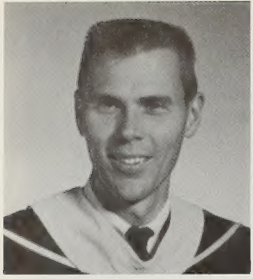

ADAMS, ROGER; Provo, Utah, Art. ALLRED, DORIS; Washington D.C., Spanish, Sigma Delta Pi, Phi Kappa Phi, Alpha Lambda Delta, AWS Council, Thea Alexis, Kapp Debonaire Social Unit. ALLRED, MELVA LEE; Provo, Utah, Music, Phi Kappa Phi, White Key, Opera Workshop, A Cappella Choir. EARL, ARMAN; Alberta Canada, Physical Ed.

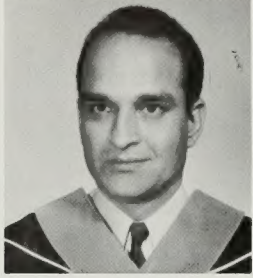
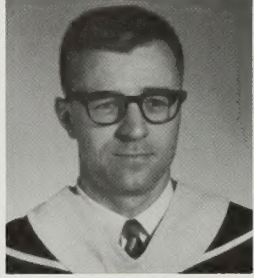
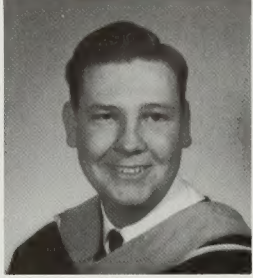
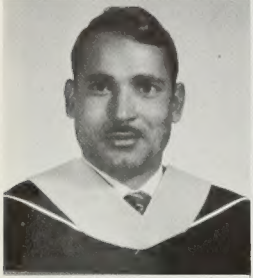

ASHRAF, MUHAMMAD; Lahore, Pakistan, Physical Ed. AVERY, DAVID; New York, N.Y., Zoology, Beta Beta Beta, Sigma Xi, Lab. Assist. AYDELOTTE, L. FRANK; Dallas, Texas, History, Phi Alpha Theta. BAWA MANJIT INDER SINGH; New Delhi, India, Business Ed.

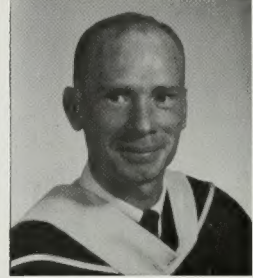
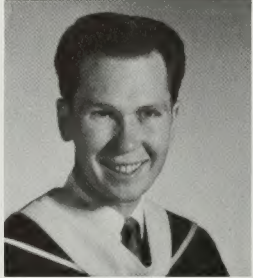

BAXTER, LYNNE; Sonora, Calif., Foods and Nutrition. BETTA, K. COLIN; Alberta, Canada, Agronomy, Chinese Club, Agronomy Club. BIRD, REBECCA M.; North Holland, Netherlands, Physical Ed., Kia Ora Club, Scotsman, Physical Education Majors. BALND, RICHARD; Jyuaskyla, Finland, Archaeology, Archeological Society.

BORDINE, BURTON; Milan, Mich., Geology, Sigma Gamma Epsilon. BRETZING, GORDON; Phoenix, Ariz., Institute for Governmental Services, Blue Key. BYWATER, HAROLD; Orem, Utah, FLE. CAMPBELL, KENNETH; Stoughton, Mass., History.

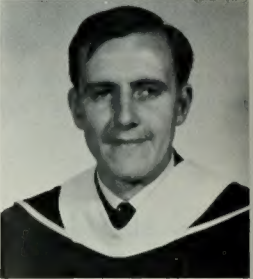
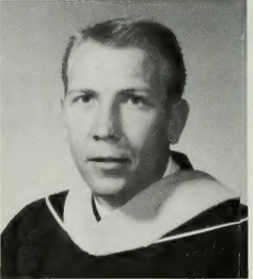
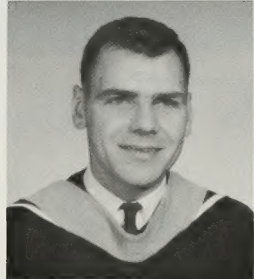

CANNON, ARLEN; Rigby, Idaho, Business Ed., Y Calcares, Dileas Chalean, Senior Class Sec., CARMODE, RALPH; Raleigh, N.C., Communications.

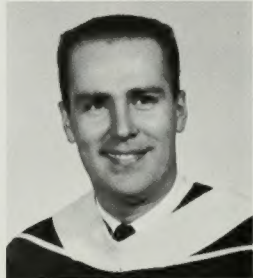

GRADUATES

CARTER, BRUCE; Provo, Utah, Physical Ed. CHEN, DAVID; Honolulu, Political Science, Chinese Club. COLBY, JR. ORRIN; Santaquin, Utah, Accounting, ASBYU Auditor. COLLINS, JOHN E., Tempe, Arizona, Indian Ed.

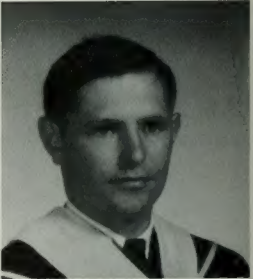
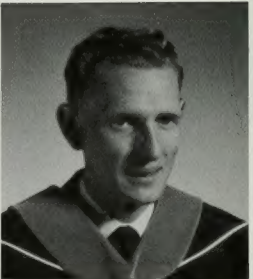
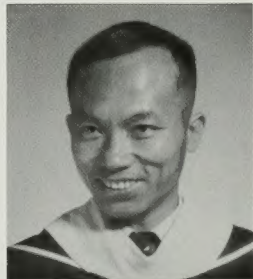
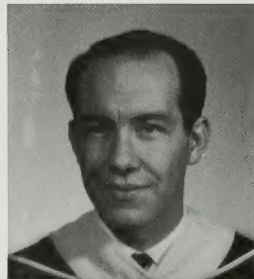

COLLINS, LYNN; Loveland, Colo., Political Science. COMPTON, LARRY; Nashville, Tenn., Psychology. CONDIE, JR. JAMES; Alhambra, Calif., Business. COX, KAYE B.; Pocatello, Idaho, Medical Entomology, Sigma Xi, Beta Beta Beta, Delta Phi Sigma, IK's.

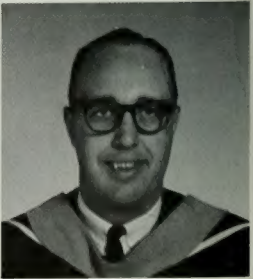
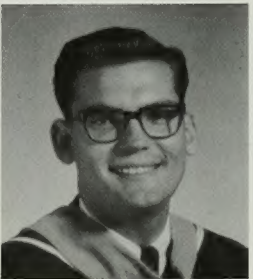
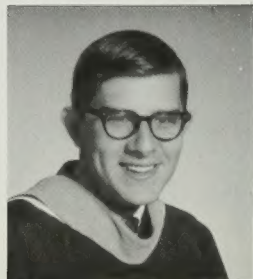

CUMMENS, BRIANT; Salt Lake City, Utah, Accounting, Circle K, Tau Kappa Alpha, Debate, Traffic Court Justice. DALLEY, R. J., Helena, Mont., Accounting. DAM, TU TRINH; Okinawa, Musicology. DAME, JOHN L. JR.; Salt Lake City, Utah, Business Ed.

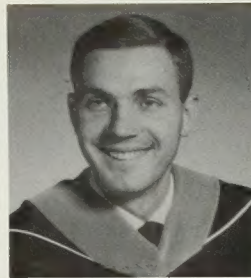
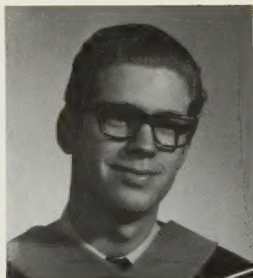

DAVIES, DALE H.; Calgary, Alberta, French. DAVIES, GRANT; Provo, Utah, Physical Ed., Delta Phi Kappa. DINNETT, NETTIE; Provo, Utah, Family Life Ed. FARNSWORTH, KARL S.; Provo, Utah, Zoology.

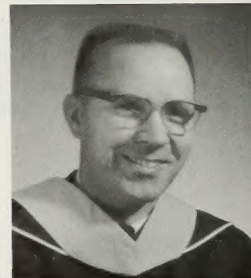
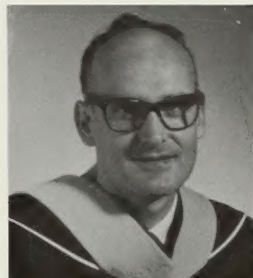
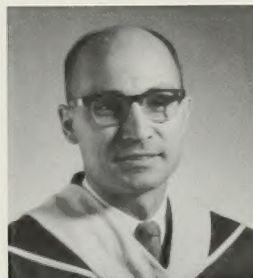

FERMAMDES, MARGARET; Saligao Goa, India, Family Fife Ed. FIERO, ANN; Manlasset, New York, Homemaking Ed. FOLKERSEN, SHIRLEY; Lapuente, Calif., English, Alpha Lambda Delta. FOULK, JULIA; Provo, Utah, Business Ed., Sportswoman.



GENET, DONALD; Hawthorne, Calif., Economics. GILES, JOHN; Provo, Utah, Business Ed. GONZALES, GERMAN; Provo, Utah, Business Mgt. GONZALEZ, SANARA; El Paso, Texas, History.

Ad to Ho



GOODMAN, WILLIAM HARDY; Prescott, Ariz., Geography, Sons of Ammon, Orchesis, Oratorio Choir, BYU Theater, Student Assembly. HADLEY, NORMA JUNE; Albanq, Calif., English, Leadership Committee, IHC.

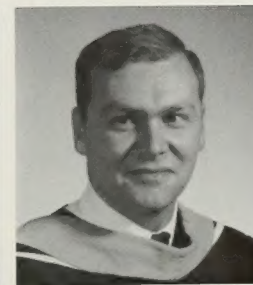
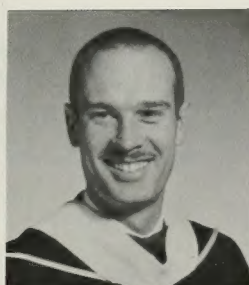
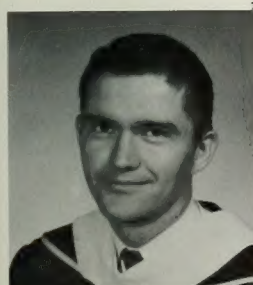

HANNA, DONIAVER P.; Ellisville, Miss., Physical Ed. HANSEN, GARTH; Provo, Utah, Spanish. HARRIS, LINDA; Provo, Utah, Speech, Debate Squad, Mask Club, Senior Class Project Committee. HASEK, JOHN; Berwyn, Ill., Psychology.

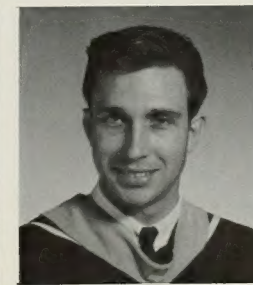
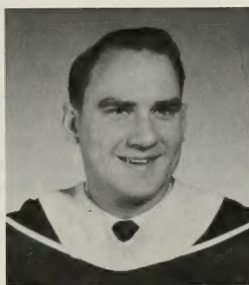
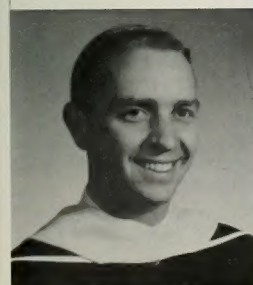

HAWKES, JOHN; Salt Lake City, Utah, History of Religion. HAYLOR, CHARLES; Ogden, Utah, Music Theory, Delta Phi, A Cappella. HEAPY, RAYMOND; Campbell, Calif., Psychology, BYU Karate Kai. HOLT, THOMAS; Provo, Utah, Masters of Business Administration.

HUNTZINGER, RONALD; American Fork, Utah, Business Administration. IDICULLA, MUTTANIYIL; Kerala, India, Ed., Administration, Phi Delta Kappa, American Assn. of Guidance & Councilship, International Club. IRVINE, JAMES; Fair Oaks, Calif., Business Administration. JACOBS, ANN; Provo, Utah, English.

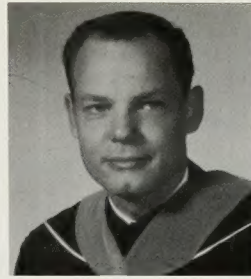
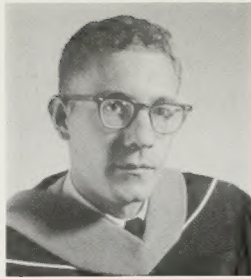

JACOBS, RICHARD WEST; Alberta, Canada, Math, Elections Committee. JARVIS, DONALD K.; Des Moines, Iowa, Ed. Administration, Student Ed. Assn., Russian Club, Finnish Club, ASBYU Senate, Male Chorus.



GRADUATES

JEFFERY, RONDO N.; Springville, Utah, Physics, Sigma Pi Sigma, Symphony Orchestra. JENKINS, RICHARD; Provo, Utah, Zoology. KIM, EYO DAE; Seoul, Korea, Economics. KIM, HO MIN; Seoul, Korea, Political Science.

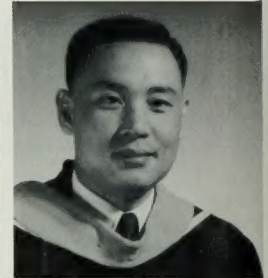
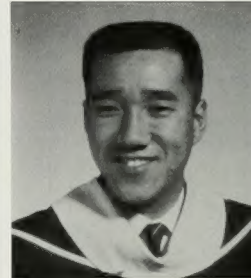
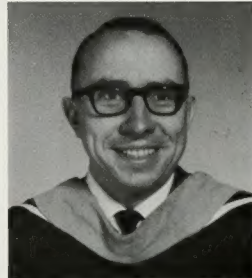
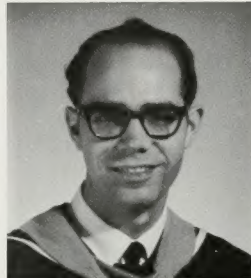

KIM, PUNG HO; Seoul, Korea, Business Administration. KITANO, CHIHOKO; Waka Yama, Japan, Teacher Ed., Japanese Club. KUNZ, THELMA; Logan, Utah, Teacher Ed. LARSEN, GEOGIA; Ephraim, Utah, Education, Phi Kappa Phi.

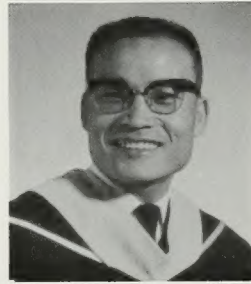
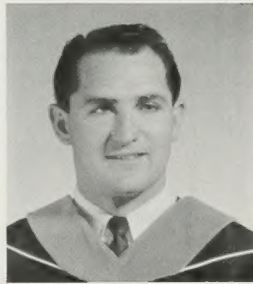

LEBARON, ARTHUR B.; Alberta, Canada, Personal Guidance. LECKIE, RONALD; Billings, Mont., Business Administration. LEE, YEO BAI; Seoul, Korea, Music. LEWIS, J. WAYNE; Mesa, Ariz., Public Administration, ASBYU Social Committee.

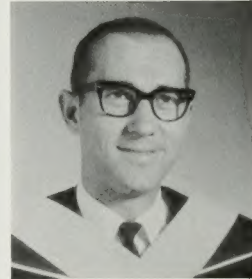

LINDBACK, KARI; Stockholm, Sweden, Physical Ed., Scandinavian Club, Sportswomen, International Students Organization. LINDSAY, BARBARA; Blackfoot, Idaho, Teacher Ed. LIU, SHU-SHING; Taiwan, China, Special Ed. LOCEY, LAUREN; Modesto, Calif., Accounting, Honor Council.

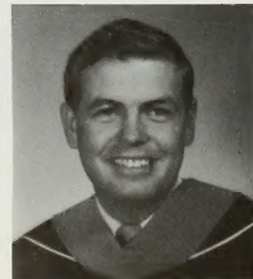
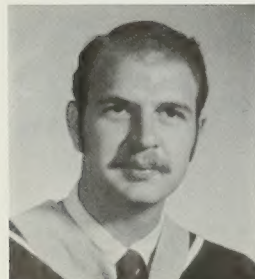

LOHRENGEL, C. FREDERICK; Kansas City, Mo., Geology, Sigma Gamma Epsilon. LUNT, ROGER; Durango, Colo., Administration. MANN, ELAINE; Provo, Utah, Clothing & Textiles. MARGETTS, MARI-LYNN; Chevy Chase, Maryland, History, Thea Alexis, Kappa Debonaire, Folk Dancers, Program Bureau, IOC Receptionist, Chairman Senior Day Activities.

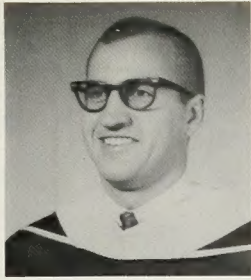
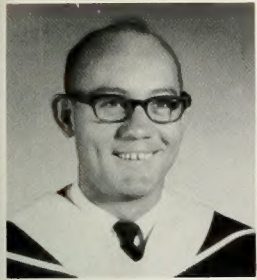

MCARTHUR, DALE; Chula Vista, Calif., Institute of Government Service. MCDANIEL, EARL; St. Alamosa, Colo., German. MCMAHON, DAWN ROBINSON; Alberta, Canada, Technical Ed. MCALLISTER, KENNETH; New York City, N.Y., Master of Business Administration.

Hu to Po

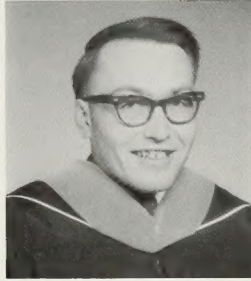

MCMAHON, GARRY M.; Alberta, Canada, Business Mgt. MCPHEE, BONNIE JEAN; Laramie, Wyo., Accounting.

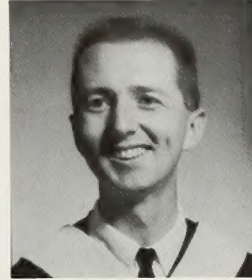
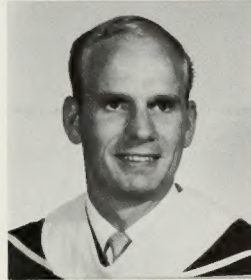
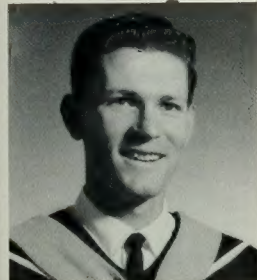

MEADE, JOHN B.; Layton, Utah, Statistics, Lambda Delta Sigma. MERKLE, DIETER; Las Vegas, Nev., Accounting, International Student Council. MILLER, MERLIN; Pocatello, Idaho, Art. MINER, ELLIS D.; Provo, Utah Physics.

MONROE, LOIS R.; Provo, Utah, HDFR, Omicron Nu. MONROE, STUART; Provo, Utah, Master of Business Administration, University Development Office. MORN, FRANK; San Lorenzo, Calif., History, History Club. NIELSEN, SYLVIA; Cody, Wyo., Art, Art Guild, Arizona Club. NOELTE, ANN; Temple City, Calif., Speech. ORR, CONNIE; Medford, Utah, Drama, Theta Alpha Phi, Play Productions. OWENS, JERRY; Provo, Utah, Math, Math Club. PACE, R. ELWOOD; Salt Lake City, Utah, Political Science.

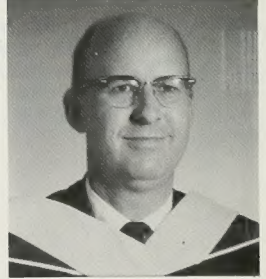
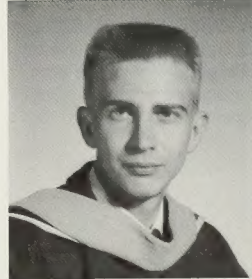
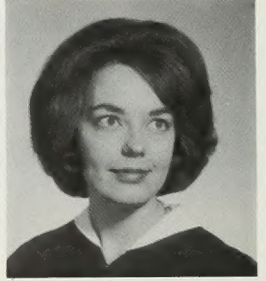
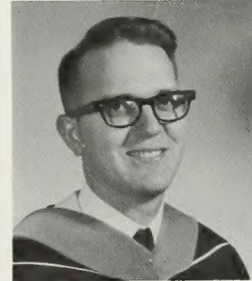

PARRISH, LEILANI; Grandview, Wash., Physical Ed. PAUL, ELIZABETH M.; Short Hills, N.J., Psychology. PEDERSEN, JAMES; Provo, Utah, Botany. PEDERSON, DAVID R.; Downey, Calif., German, Arizona Club.

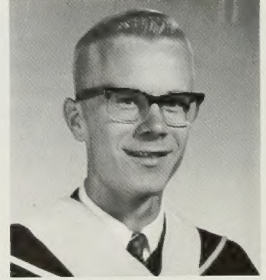
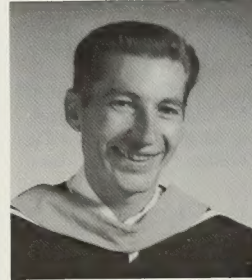

PEER, LARRY; Ogden, Utah, German, Delta Phi Alpha, Phi Theta Kappa, Senior Senator, Grad. Teaching Assistant. PEMBERTON, JACKSON D.; Tietar, Wash., Master of Business Administration, Sigma Pi Sigma, Phi Eta Sigma, Senator, Pres. of Associated Grad. Students. PETERSON, VAUGHN, LYNN; Idaho Falls, Idaho, Psychology. POWELL, LYNN; Provo, Utah, German, Circle K, Arnold Air Society, Sigma Pi Sigma, ROTC Chorus, Hello Week Committee.

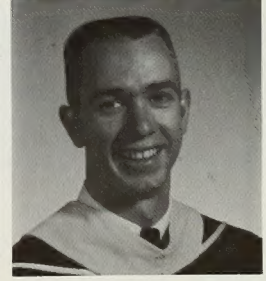
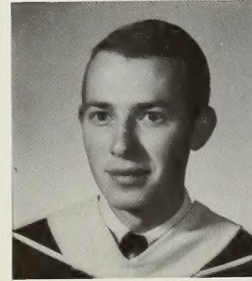
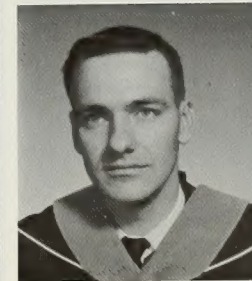
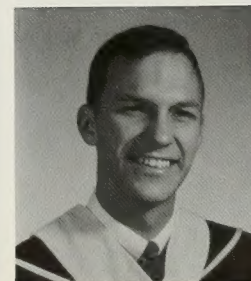

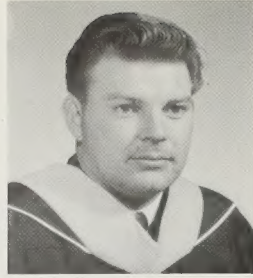
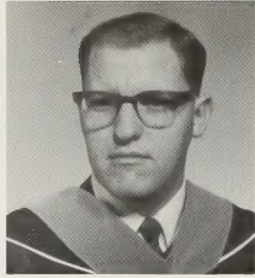
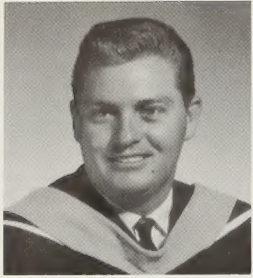

PULSIPHER, VAUGHN; Provo, Utah, Sociology. RAVSTEN, CURTIS E.; Heyburn, Idaho, Business Administration. RAWHOUSER, MARVIN; Newcastle Wyo., Counseling & Guidance. REED, BEVERLY ANN; Reo Bank, N.J., Psychology, Oratorio Choir, Phi Chi.



RICH, MERILNNE; Orem, Utah, English. RICHARDSON, JACQUELINE; Covina, Calif., Family Living Ed. RICHARDSON, SONIA; Las Vegas, Nev., Family Life Ed., Opera Workshop. RIRIE, WATSON; Alberta, Canada, Industrial Ed.

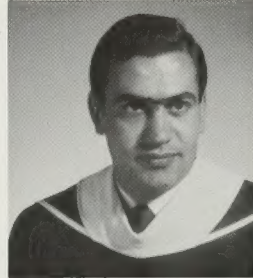
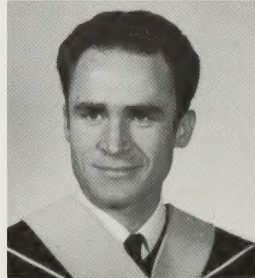

ROBERTS, CAROLYN; San Francisco, Calif., Graduate Ed. ROBINSON, GENE R.; Grace, Idaho, Secondary Ed. SALT, AMER; Jericho, Jordan, Political Science. SANDBERG, SOUNDRA LYNNE; Provo, Utah, Business Ed.

SANDOR, JAMES; Burbank, Calif., Psychology, Intramural Activities. SHUMWAY, DIANNE; Phoenix, Ariz., Spanish, Sigma Delta Pi, Young Republicans, Arizona Club, Marching Band. SLOCUM, MEL; Pomona, Calif., Communications, Sigma Delta Chi. SMITH, MONTY G.; Provo, Utah, Sociology, Honorary Spur, University Chorale, Most Perferred Man.

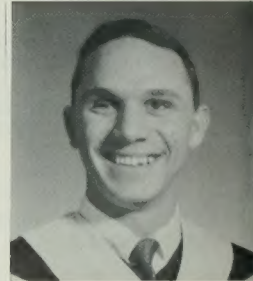

SMITH, SYDNEY; Burbank, Calif., History, White Key, Y Calcares, Thea Alexis, Alpha Lambda Delta, Phi Kappa Phi, Alpha Theta, Tokalon, ASBYU Senate, International Folk Dancers, Academic Emphasis Committee. SMITH, VIRGIL; Spanish Fork, Utah, Sociology.



GRADUATES

SPEER, GALE; Provo, Utah, Political Science, Honor Council, IK's. STEPHENSON, SHARON; Rexburg, Idaho, Business Ed. SYKES, THOMAS G.; San Antonio, Texas, Ed. Administration, Student Chamber of Commerce, Inter-Hall Council, Elections Committee, Floor President, British Mission Society. TAGHAVE, MANIJEH; Teheran, Iran, Zoology, Beta Beta Beta.

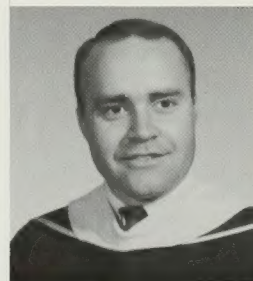

TAYLOR, ANTHONY H.; Salt Lake City, Utah, Art, Brickers Social Unit, Samuel Hall Society. TEEL, ROBERT C.; Monterey Park, Calif., Business Mgt., Cougar Club, Honor Council, Senate, Vice President of Graduate Class. TUCKER, DAVID; Oakland, Calif., Graduate Ed., SEA, Young Republicans, Concert Band. WALKER, JOHN D.; Provo, Utah, Botany.

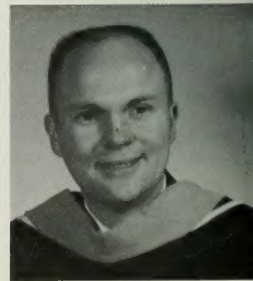
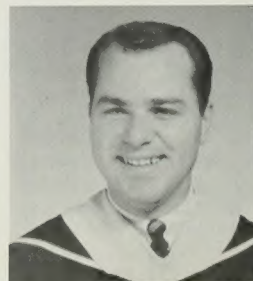
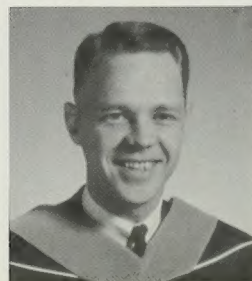
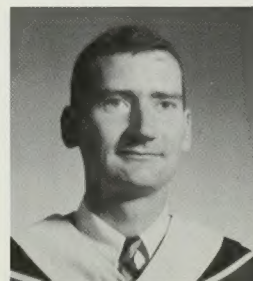

WALKER, ROYCE; Pleasant Grove, Utah, Chemistry. WALTER, ROGER; Salt Lake City, Utah, Physics, Sigma Pi Sigma, Phi Kappa Phi. WARD, GALE L.; Quincy, Wash., English Literature, Honors Program, Senator. WEENIG, SHIRLEY J.; Los Angeles, Calif., Elementary Ed., Chi Triellas.

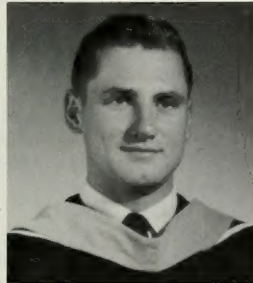
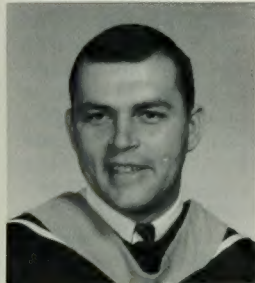
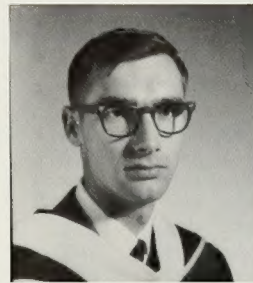
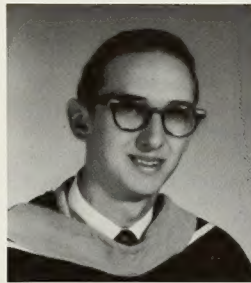

WEIGHT, DAVID G.; Provo, Utah, Psychology, Uruguayan "Criollo" Club, Program Bureau. WHITE, ALLEN; Monterey, Calif., Math. WHITE, JUDITH; Bountiful, Utah, German, AWS Council, Senior Class V.P., White Key, Spurs, Y Calcares, Thea Alexis, Alpha Lambda Delta, Delta Phi Alpha, German Club, Young Republicans. WILLIAMS, CYNTHIA; Cedar City, Utah, Musicology, A Cappella Choir, Madrigal Singers.

Pu to Zo

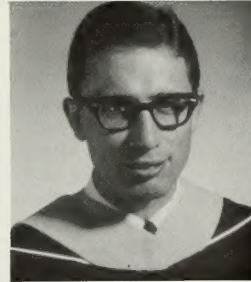
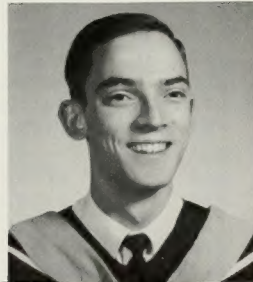

WILSON, STEWART; Tooele, Utah, Psychology. WINTERS, EVAN B.; Afton, Wyo., Ed. Administration, UEA, NEA, Concert Band, Marching Band.

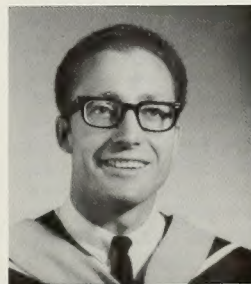
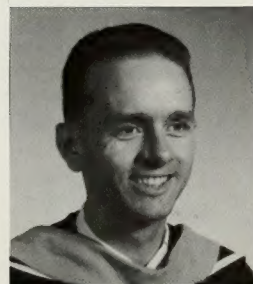
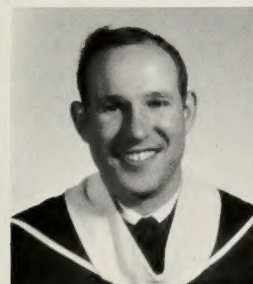

WITTORF, JOHN H.; New York, N.Y., Biochemistry. WOLZ, PAUL; Pocatello, Idaho, German, Phi Kappa Phi, Delta Phi Alpha. WRATHALL, DON M.; Sunnyside, Calif., Physics. YORGESEN, DAVID; Othello, Wash., Math, Delta Phi Kappa.

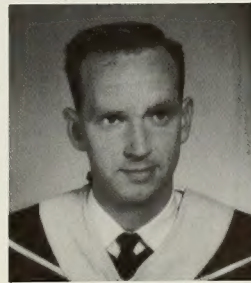
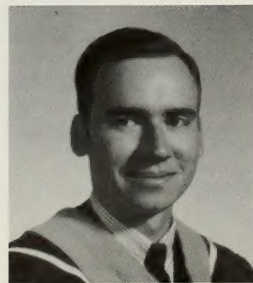
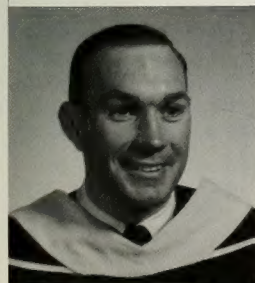

YOUNG, DENNETH; Blackfoot, Idaho, Speech, Delta Phi Kappa. ZOLLINGER, DARNELL; Logan, Utah, Child Development. ZOOK, ROBERT; Raytown, Mo., Geology. FISHER, LLOYD D.; Union Ore., Counseling & Guidance.

All to Beh

Index

ALLEN ROBERT GEORGE 392
 ALLEN SHARON JEAN 410
 ALLEN STEVEN WALLACE 247
 ALLENBACH MARY ELLEN 332
 ALLMENDINGER SUSAN 368
 ALLRED CAROL 332
 ALLRED CECIL KEITH 332
 ALLRED DANIEL MARTIN 368
 ALLRED DAVID B 332
 ALLRED DAVID LAWRENC 410
 ALLRED DEANNE 368
 ALLRED DIXIE RAE 392
 ALLRED DORIS JEAN 454
 ALLRED JOAN 368
 ALLRED JUDY 332
 ALLRED JUDY ANN 368
 ALLRED KRISTINE 392
 ALLRED MELVA LEE 454
 ALLRED MERLIN JOSEPH 388
 ALLRED RAUND LYNN 368
 ALLRED RICHARD GORDO 410
 ALLRED ZELVA ARLENE 368
 ALMOND ROBERT JOHNSO 410
 ALTMAN BONNIE GAYLE 368
 ALVEY WALLACE RICHA 368
 AMES WALTER LANSING 332
 AMIROEBRAHIMI FIROUZ 392
 AMSTAD KATHRYN M 332
 AMUNDSEN GAYLE 332
 ANDERBERG SUSAN JEAN 332
 ANDERSEN BONNIE JEAN 332
 ANDERSEN DARIAN BRUC 392
 ANDERSEN KAREN LEE 332
 ANDERSEN KRISTENE 332
 ANDERSEN MARGARET J 332
 ANDERSEN PATRICIA D 332
 ANDERSON ALICE E 332
 ANDERSON BARBARA JEA 392
 ANDERSON BONNIE FAE 392
 ANDERSON BYRON CANNO 410
 ANDERSON CAROL 332
 ANDERSON COREEN 368
 ANDERSON DARLENE JOY 332
 ANDERSON DUANE BRENT 368
 ANDERSON EDITH EILEE 368
 ANDERSON G CAROLE 392
 ANDERSON GREGORY DEE 332
 ANDERSON JAMES MCKAY 392
 ANDERSON JEAN 410
 ANDERSON JEANNE E 332
 ANDERSON JUDITH 368
 ANDERSON KAREN 392
 ANDERSON KARMA 332
 ANDERSON KATHLEEN M 392
 ANDERSON KENNA 410
 ANDERSON KIRK JAMES 332, 245
 ANDERSON LEE GRANT 392
 ANDERSON LEON RICHA 368
 ANDERSON LINDA LEE 410
 ANDERSON MAR JEAN 410
 ANDERSON MARC ALFRED 332
 ANDERSON MARCIA 388
 ANDERSON MARGO 368
 ANDERSON MARILYN 332
 ANDERSON MARILYN KAY 332, 249
 ANDERSON MICHAEL LEE 332
 ANDERSON NANCY ANN 392
 ANDERSON PATRICIA 368
 ANDERSON PAULA 332
 ANDERSON RONALD E 410
 ANDERSON SHAROL FAYE 332
 ANDERSON STEVEN R 392
 ANDERSON TAMARA L 388
 ANDERSON THAYLE K 392
 ANDREASEN FRANK M 410
 ANDREASEN WILLIAM RO 392

ANDREW JUDY ANN 392
 ANDRUS BRENT W 332
 ANDRUS RUTH RANAE 392
 ANHDER TRUDY GRACE 332
 APGOOD MARSHA FOREMA 410
 APGOOD ROBERT DALE 410
 APOLONIO FRANKLIN J 410
 ARBON MARY BETH 410
 ARBUCKLE LYNN KINGDO 410
 ARCHIBALD CLINTON LE 332
 ARCHIBALD GORDON DAL 332
 ARGETSINGER GERALD S 332
 ARMSTRONG BRUCE VERN 368
 ARMSTRONG ELAINE 332
 ARMSTRONG HAROLD T J 332
 ARMSTRONG KATHRYN R 332
 ARMSTRONG PAULETTE 410
 ARNELL CAROLYN 410
 ARNELL WILLIAM BRUCE 388
 ARNETT MAROLYN 211
 ARNOLD CRISTY LEW 332
 ARNOLD KATHLEEN 368
 ARNOLD MARY 332
 ARROWSMITH DONALD S 368
 ASAY CHERYL FAY 368
 ASAY JULIE 368
 ASAY LAVERNE MERLINE 368
 ASH AMMA LAQUATA 368
 ASHBY ARDA RUTH 410, 448
 ASHBY J ROLAND 332
 ASHBY MARSHA JEANETT 332
 ASHBY SHIRLEY LEE 392
 ASHBY SUSAN RAE 388
 ASHBY TYRA LEE 332
 ASHBY WILLIAM CARD 392
 ASHCRAFT STEPHEN L 207
 ASHDOWN MARY ILENE 392
 ASHER REULON FLOYD 332
 ASHRAF MUHAMMAD 454
 ASTLE DIANNE GALE 368
 ASTLE KATHLEEN 392
 ASTON M ELAINE 410
 ATKINS ROBERT J JR 388
 ATKINS THOMAS HENRY 332
 ATKINSON ANTHONY B 392
 ATKINSON DAVID EARL 410
 ATKINSON RUTH 368
 ATTWOOLL WILLIAM J 411
 ATWOOD BONNA SUE 392
 ATWOOD DONALD GEORGE 332
 ATWOOD MARIE 392
 AUGER MARY 368
 AUGER STEVE S 368
 AUSTIN CLAIRE 368
 AUSTIN PAULA JOYCE 411
 AUSTIN WILLIAM THOMA 411
 AVATI ALEXANDRA 411
 AVERETT GERALDINE R 332
 AVERY DAVID FRANKLIN 454
 AVERY MARY JOYCE 332
 AWE FREDRICK REXFORD 368
 AYDELOTTE LOMAN F 454
 AYRES CAROL ANN 368

B

BABB GORDON REX 332
 BABB III THOMAS 392
 BABEL BERNALIN 368
 BABEL BONNIE JUNE 332
 BABCOCK MARY ANN 392
 BABCOCK WARREN EUGEN 392
 BACH VERNA JEANNE 332
 BACHMAN DANIEL WAYNE 368

BACKLUND LINDA JEAN 392
 BADGER KATHRYN JAYNE 332
 BADGER MARILEE 392
 BAER BONNIE KATHRYN 388
 BAGLEY BARBARA 333
 BAHEN DENNIS GEORGE 411
 BAILEY CHRIS HARVEY 333
 BAILEY JAMES IVAN 333
 BAILEY JERRY DEAN 411
 BAIR JERRY CURTIS 368
 BAIRD BEVERLY JUNE 368
 BAIRD JOSEPH ALAN 333
 BAKER BILL 368
 BAKER CLAIRE 368
 BAKER GEOFFREY JOHN 333
 BAKER KATHLEEN ERIN 333
 BAKER KAYE 368
 BAKER SUZANNE RUTH 368
 BAKER WILLIAM T 411
 BALDWIN ANN MARIE 368
 BALDWIN BRUCE CHARLE 333
 BALDWIN CLYDE RAYMON 411
 BALDWIN NORDA 411
 BALDWIN ROLAND A 411
 BALEME RALPH ROBERT 333
 BALES DAN STEPHEN 392
 BALES FLOYD WAYNE 411
 BALL JOHN ROGER 411
 BALL SUSAN RAE 368
 BALLARD CHERYL L 368
 BALLARD DIANN 392
 BALLARD LINDA JOYCE 392
 BALLARD MARCIA E 392
 BALUKOFF ANTHONY J 333
 BANGERTER DENNIS R 246
 BANGERTER LEE ANN 368
 BANKS GRACE ALBERTA 333
 BANKSTON DOLORES LYN 333
 BARAINCA JOHN W 333
 BARBATO VALERIE B 368
 BARBEN BONNIE JEAN 411
 BARBEN CAROL 333
 BARBER GENEVA ANNE 333
 BARBER MARIANNE 333
 BARBER MARY ALICE 392
 BARBER RUSSELL B 411
 BARCLAY LAURA OLIVE 411
 BARELS RONALD RAE 333
 BARFUSS LINDA ANN 333
 BARKER BONNIE L 392
 BARKER CHERYL FAYE 368
 BARKER JANENE 333
 BARKER JUDY 333
 BARKER MICHAEL WILEY 333
 BARLEY GAYLE ANN 392
 BARLOW ISABEL ANN 392
 BARLOW PAUL ROBERT 333
 BARNARD NANCY JO 392
 BARNER EDWARD LEE 392
 BARNES CHERYL JEAN 333
 BARNES JAMES WILLIAM 411
 BARNES PALMER DELOY 411
 BARNETT BARBARA 411
 BARNETT BRENT A 333
 BARNETT DENNIS A 411
 BARNETT MARY 368
 BARNETT STEPHEN E 392
 BARNEY BLAINE MILTON 333
 BARNEY SANDRA LOUISE 392
 BARNHILL WILLIAM C 411
 BARNSON BRUCE RUSSEL 411
 BARNSON LINDA JANE 333
 BARNUM ROGER VERL 368
 BARRACLOUGH LINDA M 368
 BARRETT LINDA ANN 392
 BARRETT MARGARET RUT 333

BARRETT MICHAEL J 368
 BARRETT RICHARD BRUC 333
 BARRINGER LAWRENCE G 333
 BARRON JUDY ANNE 333
 BARROW SHARON MARIE 388
 BARSON LAFAE 411
 BARTSTOW LORRAINE LEE 368
 BARTHOLOMEW FAE 392
 BARTHOLOMEW JOAN 333
 BARTHOLOMEW JOYCE LE 368
 BARTHOLOMEW PAMELA A 333
 BARTLETT BARRY LA MA 368
 BARTLETT JAMES WORLE 369
 BARTLETT NOLA MAURIN 392
 BARTON BETTY ANN 392
 BARTON GORDON CONWAY 333
 BARTON JUDITH ANN 369
 BARTON NANCY LURRAIN 392
 BARTON NUEL RENEER 392
 BARTSCHI LARRY ROGER 369
 BARTSCHI SUSAN 333
 BASCOM DORIS 333
 BASCOM EMA JO 333
 BASH STEVEN EDWARD 369
 BASINGER JOANNE MARI 369
 BASTER LINDA 411
 BASTIAN SHARON R 392
 BATEMAN BLAINE SMITH 333
 BATEMAN CYNTHIA E 333
 BATEMAN JOHN MORGAN 411
 BATEMAN KATHLEEN RAE 392
 BATES DANIEL MORGAN 333
 BATES LINDA AILEEN 333
 BATES RONALD HAROLD 392
 BATSUN KENNETH B 411
 BATTIN SHARLOT BERTA 333
 BAUGH GARY EVAN 369
 BAUGH JUDY LORACE 369
 BAWA MANJIT 454
 BAWDEN MARLENE JOY 333
 BAXTER ALISON MAY 369
 BAXTER BETTE LORENE 369
 BAXTER GAIL MARLENE 369
 BAXTER JANICE LYNNE 454
 BAXTER LUREN GENE 412
 BAXTER THOMAS K R 333
 BAY FRANCES 412
 BEAGLEY WILLIAM G 369
 BEAL BEVERLY JO 333
 BEAL ROBERT MAX 392
 BEAM CHARLENE 333
 BEAN BRENT LEROY 412
 BEAN ROGER EVANS 412
 BEAR JULEEN ANN 369
 BEARDALL DARRYL RAY 392
 BEARDALL IRENE BLAKE 412
 BEASLEY ROBIN ERIC 333
 BEATTY CATHY P 333
 BEAUCHAMP CAROL Y 412
 BECK CHERYL ELAINE 412
 BECK DANIEL S III 333
 BECK SUSAN JILL 333
 BECK VENNA KAYE 333
 BECKER WAYNE MICHAEL 333
 BECKSTEAD CAROLYN M 392
 BECKSTEAD RUTH 392
 BECKSTEAD STEVEN C 333
 BECKSTRAND JAN BRUCE 333
 BECKSTROM DEANNA JEA 333
 BECKSTROM ELAINE 333
 BEER NICIA 333
 BEER RENEE KATHLEEN 333
 BEESLEY HORACE BRENT 333
 BEESTON JEANIE LEE 333
 BEHRENS SUSAN KAY 333
 BEHRING KENDRICKS A 412

All to Beh

Index

BEHUMN NANCY 448
 BEHUNIN ANN 369
 BEHUNIN LAJUANA GAIL 333
 BEHUNIN ORAL 369
 BELL BRAXTON HOWARD 412
 BELL DOUGLAS JOSIAH 333
 BELL JOANNE 333
 BELL KAREN DIANE 392
 BELL MARYANN 334
 BELL SUZANNE WILSON 412
 BELLISTON LINDA 334
 BELLISTON ZELLA JOY 334
 BELLVILLE PETER K 334
 BELNAP DAVID ALAN 369
 BELZ MARY ELIZABETH 334
 BENIKE CHERYL MARIE 334
 BENNETT BRUCE VERNON 334
 BENNETT CAROL JEAN 392
 BENNETT CAROLE 369
 BENNETT CHRISTIE ANN 334
 BENNETT DEAN LOYDE 412
 BENNETT GARY HATCH 334
 BENNETT JAN TAYLOR 334
 BENNETT NANCY GAIL 369
 BENNETT RAYMOND 369
 BENNETT RICHARD FRAN 412
 BENNETT SANDRA M 369
 BENNION ANITA DIANNE 334
 BENNION BRUCE CARVER 392
 BENSCHNEIDER DONALD 369
 BENSON JEAN CAROL 334
 BENSON JUDITH KAY 412
 BENSON L JAY 334
 BENSON LAURENCE A 334
 BENTLEY BRIAN KENNET 334
 BENTLEY JOAN N 412, 448
 BENTLEY WILLIAM W 393
 BENTON SUSAN 334
 BENZLEY BETTY CLAIRE 334
 BERG JACK E 334
 BERG JANET LUCILLE 334
 BERGER MARIANNE 369
 BERGESON ANNETTE 334
 BERGLUND GARY LENORD 412
 BERKEY CHRISTINE RAE 334
 BERNSON NEAL 412
 BERRETT JUDITH ANN 334
 BERREY CAROL JEAN 369
 BERRY ALAN HOLBROOK 412
 BERRY JOHN CARL 334
 BERRY LINDA LEE 334
 BERRY MARTHINE 334
 BERTAGNOLE ROSE ANN 393
 BESSAC MIREILLE M 412
 BESSEY ALICE HELEN 412
 BESSEY DAVID JAY 369
 BEST BENJAMIN PALMER 369
 BETHERS LINDA 369
 BETTS KENT COLIN 454
 BETZ II WALLACE P 334
 BEUS EDWIN HILL 393
 BEVANS RUSSELL DEAN 369
 BEVERIDGE SANDRA KAY 393
 BICE RUSSELL EDWARD 388
 BIDDULPH KATHLEEN V 369
 BIGELOW ARTHUR GENE 393
 BIGELOW LOYDENE 412
 BIGGS DENNIS RAY 334
 BIGLER RALPH PORTER 412
 BILBRO LORETTA ANNE 393
 BILLINGS CHARLENE 388
 BILLINGS SUSAN 334
 BILLS KARREN 393
 BILLS MAC M 393
 BINGHAM BETTY ANN 412
 BINGHAM BRUCE ASHBY 369

BINGHAM BRUCE DUANE 393
 BINGHAM CLAUDIA MARI 369
 BINGHAM DIANA KAY 334
 BINGHAM FRANKLIN D 450
 BINGHAM JACK NEIL 334
 BINGHAM KATHRYN JOAN 369
 BINGHAM LAWANA 369
 BINGHAM LLOYD EARL 369
 BINGHAM MICHAEL 393
 BIRCH DEANNA 393
 BIRCH GLENN L 334
 BIRD REBECCA MARY 454
 BIRD TERRY DONALD 334
 BIRRELL DENNIS WALKE 393
 BISEL MARY LOUISE 334
 BISHOP FRANCES ANN 334
 BISHOP LAWRENCE H 369
 BISHOP LINDA ANN 369
 BISHOP RICHARD HAROL 369
 BISHOP ROCK BURTON 369
 BITNER CAROL ROSE 369
 BITTER LORRAINE 388
 BITTER RUNALD ADAMS 412
 BLACK ELIZABETH 334
 BLACK FREDERICK JAME 393
 BLACK HAROLD A 393
 BLACK JOSEPH MARVIN 334
 BLACK JR DONALD WAYN 334
 BLACK MARY ANN 393
 BLACK MARY JANE 369
 BLACK PEGGY LYNN 334
 BLACKBURN GERALD 393
 BLACKBURN VIRGINIA L 393
 BLACKER LOUISE 369
 BLACKHURST ELIZABETH 412
 BLACKHURST STEVEN JA 334
 BLACKMUN JR EUGENE C 412
 BLACKWELDER LOLA J 334
 BLAD CARL DEVON 393
 BLAIR BOYD 369
 BLAIR MARY ANN 393
 BLAKE CHERYL JOAN 369
 BLAKE JOHN LOUIS 450
 BLAKE KATH BEVAN 369
 BLAKE SALLY ANN 412, 448
 BLALOCK BRENDA A 413
 BLAMIRES GEORGE A 393
 BLANCH RICHARD GRANT 334
 BLANCHARD DONALD E 334, 369
 BLANCHARD JEANESE G 334
 BLAND RICHARD LOWELL 454
 BLANE SANDRA 413
 BLANK LINDA LOU 369
 BLAZIN NELSON KEITH 334
 BLEAK KAREN 334
 BLECHA SHERRY LYNN 334
 BLEDSON WILDA DEE 334
 BLETTERBERG ROBERT 388
 BLEVINS BILL RAYMOND 334
 BLEYL SANDI MAE 393
 BLEYL SUE HELENA 334
 BLODGETT STEVEN W 334
 BLOMQUIST HELEN ANNE 393
 BLOXHAM KAREN 334
 BLUE JEANNETTE MARTI 334
 BLUMELL MARINA J 369
 BLUNT KAREN SUE 334
 BOBBS SHEILA LOUISE 393
 BOBERG JEAN CAROL 334
 BODILY LAURENE 334
 BODILY MARILLA A 369
 BODILY NORMAN MARK 393
 BOEHME BRENT RUSSELL 334
 BOELTER DOROTHY 334
 BOELTER SYLVIA 334
 BOETES JAMES RUSSEL 334

BOGUE JUDY MARIE 334
 BOICE JOHN KENT 334
 BOICE LARRY WARREN 334
 BOISOT MARION LUETTA 334
 BOLANDER MARJORIE 335
 BOLANDER RALPH EDWAR 335
 BOLEY KENT BREINHOLT 369
 BOLINGBROKE DENNIS A 388
 BOLLINGER THOMAS W 393
 BOLLSCHEILER MARGIE 335
 BOND KATHRYN 393
 BONELL SUSAN GAY 369
 BONELLA MARY E 335
 BONEY WILMA MARIE 448
 BONFIELD JR HARRY K 335
 BONNER LINDA 369
 BOON C WAYNE 393
 BOONE LEON LEONARD 335
 BOOTH DURINDA 393
 BOOTH STEVEN WILLIAM 335
 BORBA DOUGLAS COLLAG 413
 BORDEN CAROL ANN 393
 BORDINE BURTON W 454
 BUREN EARNEST JERRY 335
 BOREN JACK D 369
 BUREN MARILYN FAITH 369
 BOREN SYLVIA VIRGINI 369
 BOREN VIRGINIA M 335
 BORG SONYA 335
 BORK RONALD GREGORY 369
 BORDMAN LEAH RANAE 369
 BOSSI JOSEPH DENNIS 393
 BOTT DRUCILLA 333
 BOULTER LARRY BRUCE 413
 BOULTON DOUGLAS GENE 369
 BOUNDS BONNIE LEE 335
 BOUNOUS CONNIE LEE 393
 BOURNE SIDNEY ARTHUR 413
 BOUSFIELD KENNETH H 335
 BOWEN DIANE 448
 BOWEN GLORIA FAYE 335
 BOWEN JERI RYAN 335
 BOWEN LINDA 369
 BOWEN NATHANIEL C 393
 BOWER WILLIAM RAMON 413
 BOWERS DAVID JUNIUS 388
 BOWERS KAY ANN 335
 BOWLER RICHARD HEBRO 393
 BOWLER RUTH 335
 BOWLIN BONITA JEAN 393
 BOWMAN ARTHUR BLAINE 335
 BOWMAN JUDITH LUCILL 335
 BOWMAN KATHLEEN MERY 335
 BOWMAN NANCY ELLEN 369
 BOWTHORPE DENNIS REE 413
 BOYCE DIANNE 369
 BOYCE MAX W 369
 BOYCE MIGNONETTE 335
 BOYCE VERA IRENE 413
 BOYD LOUISE ELMA 335
 BOYD MARGARET LAURA 388
 BOYER DANITA JEANNE 335
 BOYER LETA 335
 BOYER MARGIE KAY 335
 BOYER MICHAEL KEITH 369
 BOYER TERI LOUISE 413, 448
 BOYLE JEANEEN MAY 393
 BOYLES RITA LOUISE 335
 BRAASCH SHARON L 335
 BRACH SUZANNE LORETT 393
 BRADBURY JOSEPH S 369
 BRADBURY MICHAEL W 393
 BRADBURY STEVEN M 335
 BRADDOCK PATSY LEE 335
 BRADFIELD CHALLIS L 369
 BRADFORD KENT HANSEN 369

BRADFORD LYNN EUGENE 370
 BRADLEY JAMES DAWSON 370
 BRADLEY JOYCE WELLS 370
 BRADSHAW BLAINE S 393
 BRADSHAW LINDA SEELY 413
 BRADY BILL DEAN 335
 BRADY FEURMAN NEIL 388
 BRAITHWAITE SYDNIE A 370
 BRAMWELL PATRICE 370
 BRANDE KAROL ANN 335
 BRANDT CAROLYN 393
 BRANDT DAVID ROBERT 335
 BRASHEAR CAROL 335
 BRAY ROBERT M 370
 BRAZIER JOSEPH GRANT 335
 BRAZZEAL WALLACE C 370
 BRECKENRIDGE JAMES S 335
 BREGLIO VINCENT J 413
 BREINHOLT JACQUELIN 393
 BRENNING AUDREY 370
 BRISHARS ALICE KAY 335
 BRETZING GORDON KEIT 454
 BREWER RHONDA I 335
 BRIA FRANK HARRY 393
 BRIGGS BEATRICE H 393
 BRIGGS GAYE LEE 370
 BRIGGS STANLEY S 370
 BRIGGS VIRGINIA MAE 413
 BRIMHALL DAVID LEWIS 335
 BRIMHALL FRANK EUGEN 413
 BRIMHALL MARTHA LYNN 370
 BRINGHURST MICHAEL D 335
 BRINK SHERYL LEE 393
 BRINKERHOFF PHILIP R 393
 BRINKERHOFF RANDY S 335
 BRINTON MARILYN 370
 BRISK ALLEN LARRY 413
 BRISKEY MARILYN MAY 393
 BROADBENT ERIC MONS 335
 BROADBENT SUSAN 335
 BRUCKBANK VIRGINIA 335
 BRODERICK ANITA 335
 BRODERICK DILLARD S 370
 BROOKS LINDA RAE 335
 BROOKS PENNY LEE 335
 BROOKS RE NAE 393
 BROOKS STEVEN DONALD 370
 BROOKS WILLIAM R 413
 BROOKSBY TERKELL C 335
 BROOKSBY WADE FORD 413
 BROOME BARRY DEAN 388
 BROSS TEDD ALBERT 413
 BROSSARD BEN EDGAR 413
 BROUGH JANET 370
 BROW MARY LYNNE 370
 BROWN ARNEL STANLEY 393
 BROWN BERNICE JEAN 335
 BROWN BONNIE SUSAN 413
 BROWN BRENDA MARGE 393
 BROWN CHERYL ANN 393
 BROWN CLARA LOUISE 370
 BROWN DONNA LYNNE 388
 BROWN DOROTHY JEAN 413
 BROWN EDWARD P 335
 BROWN FLORA JEAN 335
 BROWN GARY JAMES 393
 BROWN GEORGIA 335
 BROWN HAROLD 388
 BROWN HOMER RONALD 393
 BROWN JANEEEN 413
 BROWN JANICE LOUISE 370
 BROWN JANICE MARIE 393
 BROWN JUANNE KJAR 370
 BROWN KAREEN 413
 BROWN LAMAR DELBERT 335
 BROWN LARRY LEL 412

Beh to Bro

Beh to Bro

BROWN LESLIE LA PREL 370
 BROWN LOUANN 365
 BROWN MARGARETHA 393
 BROWN MARY FRANCES 335
 BROWN MARY SUSAN 393
 BROWN MICHAEL K 335
 BROWN PATRICIA ANN 335
 BROWN RALPH 370
 BROWN RICHARD CARL 335
 BROWN RONALD BRYCE 335
 BROWN ROSS CLYDE 370
 BROWN SCOTT ELLSWORT 335
 BROWN VAL YOUNG 335
 BROWN WINNAFRED 393
 BROWNING CLARIE L 393
 BROWNING GARY LEE 413
 BROWNING KAREN E 393
 BRUBAKER JOSEPH M 335
 BRUCE ELAINE 388
 BRUNDAGE ELIZABETH M 413
 BRUNSON KATHLEEN S 370
 BRUSCO MARY ANN 335
 BRYAN JEANNE 335
 BRYAN MERRIL 414
 BRYANT LINDA JEAN 335
 BRYARS JEANNE 370
 BRYSON BRITT WILLIAM 370
 BUCHAN BONNIE LUCILE 414
 BUCHANAN DON ARNOLD 335
 BUCHANAN KAYLINDA 393
 BUCHANAN RICHARD DAN 335
 BUCK JANICE ANN 414
 BUCKLES JOHN WILLIAM 335
 BUCKLEY SHERRALL D 335
 BUCKMILLER RUTH L 370
 BUCKNER ROBERT E 370
 BUCKNUM CLAIRE E 393
 BUDD CAROLYN RUTH 414
 BUDD PATRICIA LEE 393
 BUDDEN BRENT RAY 335
 BUDDENHAGEN JUNE RUT 370
 BUDGE ELDON JAY 336
 BUDGE KARREN DARLENE 336
 BUDGE RICHARD TAFT 335
 BUERGER ILONA M 336
 BUHLER ELAINE JOY 336
 BUIRGY JANE ELINOR 370
 BUNCE ANNETTE 414
 BUNDOCK REBECCA C 336
 BUNKER CARMA LOU 393
 BUNKER CHARLES LEE 393
 BUNKER JUDY BRIDGES 414
 BUNKER MERRILL K 414
 BUNKER ROBERT E 393
 BUNKER SHIRLEY ANN 394
 BUNNELL ANN 370
 BUNNELL GLEE 414
 BUNNELL SUSAN 370
 BURDETT CURTIS ROGER 336
 BURDETT LARRY GLEN 407
 BURGNER ARLENE 336
 BURGER LEROY JAMES 394
 BURGESS CAROLYN 394
 BURGESS JU ANN C 394
 BURGIN DENNIS EUGENE 370
 BURGON GARTH STANLEY 394
 BURGON SHAUNA 370
 BURKE GLENNA SUE 336
 BURKE TOBY RICHELLE 336
 BURKE WILODENE RAE 336
 BURKHALTER CHARLES W 370
 BURKHART BRUCE EDGAR 370
 BURLES KENNETH THOMA 336
 BURNAH ARTHUR N 336
 BURNES PETER DOUGLAS 394
 BURNETT DOUGLAS S 336

BURNINGHAM MARY LYNN 370
 BURNINGHAM ROBERT G 414
 BURNINGHAM STEPHEN G 414
 BURNS JEANNETTE SUE 394
 BURNS KAREN LOUISE 370
 BURNS TERRY ODELL 370
 BURNSIDE GEORGE H 370
 BURR MELANEE V 388
 BURR ROBERT KENDALL 414
 BURROWS MARY ANN 336
 BURRUP BEVERLY LYNNE 370
 BURTENSHAW TRUDY 370
 BURTON DIXIE LOUISE 370
 BURTON FRED DELAIRE 336
 BURTON MARTHA E 370
 BURTON STEPHEN JOSEF 370
 BUSH CAROL ANN 414, 448
 BUSH KATHLEEN 336
 BUSHMAN ARTHUR VERN 336
 BUSHMAN DAPHNE 394
 BUSHMAN LAREE 394
 BUSHMAN MILO KENT 336
 BUSHORE STEVE E 336
 BUSK JUDY LYNN 336
 BUTCHER JANET GALE 370
 BUTLER BRUCE CORWIN 407
 BUTLER CHERLYN JOYCE 370
 BUTLER CLINTON K 388
 BUTLER LINDA IRENE 407
 BUTLER LINDA SUE 394
 BUTLER RICHARD MILLE 336
 BUTLER SYLVIA G 414
 BUTSCHEK JEAN RUTH 394
 BUTTEL YVONNE MARIE 336
 BUTTERFIELD JUDY J 336
 BUTTERFIELD LINDA 336
 BUTTERFIELD LYNDA 388
 BUTTERWORTH JOAN K 394
 BUZARD KENNETH L 414
 BYERS BONITA KAY 336
 BYERS CHARLES LELAND 336
 BYLUND COLLEEN MARIE 336
 BYLUND DEE ANN 336
 BYRNE KENNETH LEE 336
 BYWATER HAROLD DANIE 454

C

CABANA FELIPE S 421
 CABLE LEWIS JAY 414
 CAHALAN ALICE 414, 448
 CAHOON PATRICIA 336
 CALDER JAY RONALD 336
 CALDER SALLY JOYCE 370
 CALDWELL CAM 370
 CALDWELL CARYN L 414
 CALDWELL DOUGLAS H 336
 CALDWELL KAREN 336
 CALDWELL TONI DALLIS 336
 CALL CANDACE V 336
 CALL DALE SCHUYLER 370
 CALL DIANE 370
 CALL JR CHARLES M 394
 CALL JUDITH LIONE 394
 CALL JULIA ANNE 336
 CALL LOIS JEAN 394
 CALL LYNN SMITH 370
 CALL MICHEL L 370
 CALL NORA A 414
 CALL RODGER LESTER 394
 CALL STEPHEN LINDSAY 336
 CALL SYLVIA 336
 CALL TOMIE LOY 394
 CALLAHAN FRANCES N 336

CALLISTER CINDA 394
 CALLISTER JERRY ELDO 388
 CALLISTER KATHE 394
 CALLISTER KENNETH N 414
 CALVIN JOHN ROBERT 394
 CAMERON LESLIE 414
 CAMMACK JR EARL M 394
 CAMP JAN ALLYSON 370
 CAMPBELL CLARE ANN 370
 CAMPBELL GARY LYMAN 414
 CAMPBELL JACQUELINE 370
 CAMPBELL JAMES M 336
 CAMPBELL KATHLEEN KA 336
 CAMPBELL KENNETH S 454
 CAMPBELL LLOYD NELSO 336
 CAMPBELL LYLE RICHA 388
 CANDLAND VALORIE 394
 CANNON J TERRANCE 450
 CANNON JAMES ARTHUR 336
 CANNON KAREN 336
 CANNON MARYINA 414
 CANNON PETER MAUGHAN 394
 CANNON RUTH L 414
 CANSLER MARY JANE 336
 CANTRELL LINDA SUE 336
 CAPPEN PATRICIA L 336
 CAPSON ELEANOR 414
 CARAWAY ANN LOUISE 414
 CARDON BUVD LOUIS 370
 CARDON KATHERINE 336
 CAREY HALLIE MARGRET 394
 CAREY HELEN JANICE 336
 CAREY PATTI JEAN 336
 CARLETON DELLA D 370
 CARLILE BRENT G 394
 CARLISLE CLIFFORD A 336
 CARLISLE JOSEPH R 394
 CARLISLE STEPHANIE A 394
 CARLSON CAROLYN ELLE 370
 CARLSON GLENDA 370
 CARLSON GLORIA JEAN 336
 CARLSON LESLIE 336
 CARLSON MARILYN FERN 370
 CARLSON REX OTTO 336
 CARLSON SHERMAN A 370
 CARLSON SHIRLEY RAE 388
 CARLSTON SUZANNE 336
 CARMODE RALPH EDWARD 450
 CARPENTER CHARLES R 336
 CARPENTER DANIEL J 336
 CARPENTER JANELL 336
 CARPENTER KAY F 414
 CARPENTER LINDA 394
 CARPENTER PAUL SNOW 414
 CARR REBECCA 336
 CARR RUTH ANN 370
 CARR WALLACE JAMES 394
 CARR WAYNE LEE 394
 CARRAGHER BRENDA JAN 336
 CARRIGAN ANN 415
 CARRIS CHARLES ARTHU 370
 CARROLL JOAN E 336
 CARROLL JOYCE 371
 CARROLL LINDA SUE 336
 CARROLL RAYMOND F 371
 CARRUTH JANET 336
 CARSON KATHRYN BLAIR 336
 CARSON MARGARET M 336
 CARTER BRUCE F 336
 CARTER BRUCE K 450
 CARTER ELLEN JANE 336
 CARTER HAROLD C 415
 CARTER INA CLAIRE 336
 CARTER JEAN E 336
 CARTER LINDA L 415
 CARTER MARY 337

CARTER NELSON ARTHUR 337
 CARTER RUBERT WILLIA 450
 CARTER ROBIN JAMIEL 394
 CARTER RUTH 415
 CARTER SHEILA J 415
 CARTER SUSAN MARILYN 337
 CARTRETTE SHERYL JON 394
 CARTWRIGHT ELIZABETH 337
 CARTWRIGHT JAMES F 394
 CARTWRIGHT SHARRON G 371
 CARVALHO CLEONIA A 337
 CASE AMY SANDRA 337
 CASE REBECCA KAYE 415
 CASH FRANCIS WINFORD 415
 CASPER DARLENE 371
 CASTLE DEAN LOWELL 415
 CASTLEBERRY VENDA C 415
 CASWELL THOMAS H 337
 CATLIN CAROLE ANN 394
 CATMULL DONNA JEAN 337
 CATMULL FERRELL HENR 394
 CAUMON GAIL ROCHELLE 371
 CAVALHEIRO RUBENS D 371
 CAVANAUGH ALLEN K 337
 CAZIER SHARON LOUISE 337
 CEDERSTROM PATRICIA 371
 CHADBURN LINDA CHERI 337
 CHALKER LEI LANI 394
 CHAMBERLAIN CAROL N 394
 CHAMBERLAIN DEANNA F 337
 CHAMBERLAIN DENNIS D 371
 CHAMBERLAIN GUY R 394
 CHAMBERLAIN KNUTE 371
 CHAMBERS MAX BRENT 394
 CHAN RICHARD MING C 415
 CHAN WING FUNG 415
 CHAN YING MING 415
 CHANDLER JAMIE 337
 CHANTRILL JAMES ARLA 371
 CHAPMAN CORMA GAMBLE 415
 CHAPMAN DONAVON LARD 394
 CHAPMAN JUDITH ANN 371
 CHAPMAN LYNETTE 337
 CHAPPELL CAROLYN MAE 337
 CHAPPELL JANET L 415
 CHAPPLE HARRY LEROY 415
 CHAPPLE RICHARD LYNN 394
 CHARLES II HUGH M 371
 CHATWIN DONNA MARIE 371
 CHELIUS BRIAN DENNIS 450
 CHEN BRIAN PING CHAN 371
 CHEN DAVID HSIAD HSI 450
 CHEN JUNG FANG 450
 CHEN MING FARN 450
 CHENEY DARRELL LEE 371
 CHENEY ERNEST J 415
 CHENEY JUDY ANNE 415
 CHENEY KATHLEEN GAYL 371
 CHENEY SUSAN M W 415
 CHENG WILLIAM W L 337
 CHERRY CHARLES DAVID 337
 CHERRY SHARLENE 371
 CHICK BARBARA JEAN 415
 CHILD LAWRENCE JOHN 394
 CHILD LYNN ADAMS 337
 CHILD PATRICIA 394
 CHIN HSIU LI 450
 CHINPELLA JEAN 415
 CHIPMAN CONNIE 394
 CHIPMAN JIM 371
 CHIPMAN LYNETTE E 394
 CHLARSON JULIET 337
 CHRISTENSEN ANN 337
 CHRISTENSEN ANNETTE 371
 CHRISTENSEN BLAYNE H 371
 CHRISTENSEN CAMILLE 337

Index

CHRISTENSEN CAMILLE 337
 CHRISTENSEN CARL 394
 CHRISTENSEN CHRIS LE 337
 CHRISTENSEN CONNIE 337
 CHRISTENSEN DORIS J 337
 CHRISTENSEN GAIL ANN 394
 CHRISTENSEN HEBER C 371
 CHRISTENSEN IVA LOU 415
 CHRISTENSEN J DEE 371
 CHRISTENSEN JAMES A 371
 CHRISTENSEN JOAN LEE 337
 CHRISTENSEN JOAN W 415
 CHRISTENSEN JOY ANN 337
 CHRISTENSEN KATHLEEN 337
 CHRISTENSEN KENNETH 337
 CHRISTENSEN LARRY R 394
 CHRISTENSEN LINDA 415
 CHRISTENSEN MARK W 415
 CHRISTENSEN MARTA 394
 CHRISTENSEN MELVIN J 371
 CHRISTENSEN PATRICIA 371
 CHRISTENSEN PAUL E 394
 CHRISTENSEN PHYLLIS 394
 CHRISTENSEN RANDALL 337
 CHRISTENSEN ROBERT K 394
 CHRISTENSEN STANLEY 337
 CHRISTENSEN WAYNE L 371
 CHRISTENSON RONALD P 337
 CHRISTIANSEN C 394
 CHRISTIANSEN CAROL L 337
 CHRISTIANSEN DON M 337
 CHRISTIANSEN JAMES T 371
 CHRISTIANSEN MELODY 388
 CHRISTOFFERSON G P 337
 CHRISTOPHERSON ANN E 415
 CHURCH DAVID LLOYD 415
 CHURCH ELAINE 416
 CIRCUIT RICHARD K 371
 CLARK BETTY JEAN 388
 CLARK BRENT R 388
 CLARK DICK JOE 394
 CLARK GLENN MARCO 371
 CLARK II DEREES CARL 337
 CLARK JOHN MARK 337
 CLARK LARUE 337
 CLARK LYNN WILLIAM 337
 CLARK MARGARET ANN 371
 CLARK MARIDITH 337
 CLARK MARIE NORMA 371
 CLARK MICHAEL M 337
 CLARK OTHELLO JEROL 337
 CLARK PHILIP C 371
 CLARK RICHARD C 416
 CLARK STEPHEN JACK 394
 CLARK SUSAN 371
 CLARK SUSAN KAY 394
 CLARK SUZANNE 337
 CLARK TERRI ANN 416
 CLARKE JOE ESTON 371
 CLARKE KATHRINE A 371
 CLARKE MARIETTA 371
 CLARKE RENEE SUSAN 371
 CLAUSE LORETTA JUNE 416
 CLAUSEN MICHAEL BOYE 371
 CLAUSEN YETTA OLOGAR 371
 CLAWSON KIT C 394
 CLAWSON MICHAEL ALLE 371
 CLAWSON WILLIAM H 371
 CLAY EILEEN ELIZABET 337
 CLAYSON SHERYL DEON 388
 CLAYTON BARBARA AGNE 371
 CLAYTON DAVID STEVEN 337
 CLAYTON MARILYN 371
 CLAYTON RALPH TAYLOR 371
 CLAYTON TONI ANN 394
 CLEGG DARLENE C 371

CLEGG EDITH DALEE 394
 CLEGG ELOISE LYNETTE 394
 CLEGG WILDON JONATHA 416
 CLEMENT CAROL ETTA 337
 CLEMENT CAROLYN KAY 371
 CLEMENT DALLAS BRENT 394
 CLEMENT DOUGLAS REED 394
 CLEMENTS MICHAEL REI 371
 CLEMENTS NEIL W 394
 CLEVERLY KAY BATT 416
 CLIFTON LLOYD NICHOL 416
 CLIFTON LORA JUNE 337
 CLINGER JUDITH KAY 395
 CLOWARD MARILYN 337
 CLUFF CAROL 337
 CLUFF LORRAINE 337
 CLUFF MURRAY MONAHAN 371
 CLUFF MYRNA LOUISE 395
 CLUFF TERRY BRENT 371
 COATES PHYLLIS E 416
 COATS ELLEN MARIE 371
 COATS GLEN B 416
 COBABE JANE ELIZABET 371
 COBIA LEROY RICHARD 395
 COCKS BRIAN JAMES P 337
 CODDINGTON MIRIAM J 416
 COGO CAROL ANN 416
 COLBERT JOHNNIE FAYE 371
 COLBY JR ORRIN TETHE 454
 COLE LOIS ANN 337
 COLEMAN ARTHUR EUGEN 395
 COLEMAN DENNIS MARVI 395
 COLEMAN REMA KAY 416
 COLES BONNIE KAE 371
 COLGROVE CAROL ANN 371
 COLLARD LINDA 395
 COLLARD MAX EDWARD 395
 COLLETTE CRAIG D 395
 COLLIER CAROL LYNN 371
 COLLIER DOUGLAS D 395
 COLLIER KEITH 416
 COLLIER MARK DOWDLE 337
 COLLIER MARY ALICE 395
 COLLINS CATHY ARLA 371
 COLLINS CONSTANCE MA 416
 COLLINS JOHN EDWARD 454
 COLLINS LINDA IRENE 395
 COLLINS LYNN RAY 454
 COLLINS MARY ANN 337
 COLOVICH CAROLEE 416
 COLSON TERRY LYNN 337
 COLT JANICE 337
 COLTON GARY LAWRENCE 337
 COLVER ALLAN LESLIE 337
 COMPTON LARRY RICHAR 454
 CONDIE JAMES JR 454
 CONGER DOUGLAS W 337
 CONGER KATHLEEN GAY 371
 CONKLING VIRGINIA KA 371
 CONN MARCIE KAREN 371
 CONRAD D ROGER 371
 CONRAD LINDA JOYCE 337
 CONRAD RIELLY EAMES 395
 CONVERSE KAREN MARIE 371
 CONWELL EDWARD EUGEN 337
 COOK ANITA JEAN 371
 COOK ANNETT 337
 COOK CAROLE JUDY 337
 COOK DARILD JAY 338
 COOK DARRELL LAGRAN 338
 COOK EDITH KAY 371
 COOK JERRY C 395
 COOK KATHRYN 416
 COOK LINDA JEAN 416
 COOK LORAN DAVIS 395
 COOLEY JEFFRY LYNN 338

COOMBS MARGARET SUE 407
 COOMBS RICHARD J JR 416
 COONEY KATHLEEN ANN 338
 COONS CAROLYN 338
 COONS SHARON LEE 416
 COOPER BILL 338
 COPELAND ELLEN E 388
 COPELAND ERNESTINE D 371
 COPELAND JAMES DWAYN 371
 COPELAND LYNDA LEE 416
 COPELAND THOMAS B 338
 CORBIN DAVID RANDALL 365
 CORBRIDGE NANCY MARI 371
 CORDON MARIANNA 338
 COREY BEVERLY RAE 338
 COREY JOSEPH FRANKLI 395
 CORLESS JOHN CONDIE 388
 CORNABY CAMILLE MARI 371
 CORNETT KATHLEEN 338
 CORNWALL ELLEN 338
 CORY STEVEN DECKER 371
 CORTEZ DAVID LEIJA 416
 CORTSEN ELAINE 416
 CORZINE NORMA LEE 388
 COSGRAVE CAREN F 338
 COTTAM NANCY H 416
 COTTER REBECCA LYNN 338
 COTTRELL CLAUDIA E 395
 COTTRELL PAULA DIANA 372
 COULAM ANNETTE 416
 COULAM LOIS ANN 338
 COULAM MARILYN 372
 COULTER NATHAN W 338
 COURSEY JOANN ZAY 395
 COURTRIGHT MARIAN 338
 COWAN LYNNE 338
 COWDEN WILLIAM M 372
 COX CHRISTINE 395
 COX GAYLE 338
 COX KAYE BRUCE 454
 COX VEDA CHRISTINE 372
 CRAGUN MARY 338
 CRAIG MARTHA JEANNE 372
 CRANDALL MARY JANE 372
 CRANDALL NATHAN JAY 338
 CRANE BRUCE PALMER 338
 CRANE CAROL LEE 372
 CRANE JOHN ROBERT 338
 CRANE MICHAEL ALFRED 338
 CRANE WILMA 372
 CRANER ANNE LORENE 372
 CRANER LORRAINE BETT 338
 CRANFORD JUDY LARAIN 372
 CRAPO ALVIN LEROY 338
 CRAPO GERALD HERBERT 388
 CRAVEN LYNN PAIGE 395
 CRAWFORD HAROLD CLAR 372
 CRAWFORD KAY HART 416
 CRAWFORD PATRICIA AN 338
 CRAWFORD RICHARD DON 338
 CRAWFORD RONALD ODAM 416
 CREEER KENT MILLER 338
 CREGO KATHRYN ANN 372
 CRESAP KENON 338
 CRITHFIELD DELLA KAY 338
 CRITHFIELD KEITH D 338
 CROCKETT DAVID F 417
 CROCKETT DAVID S 417
 CROCKETT DON 372
 CROCKETT MARGARET R 372
 CROCKETT RODNEY LYNN 372
 CROFT DEAN WILLIAM 338
 CROFT GARY MAX 395
 CROFT GORDON GLEN 338
 CROFT JANET I 448
 CROFT MARILYN YVONNE 338

CROFT ROGER G 372
 CROFT STEVEN KENT 338
 CROFTS MARCIA CLAIRE 372
 CROFTS MURIEL D 417
 CROFTS SHIRLEY A 417
 CROMAR BRUCE YOUNG 395
 CROMAR STANFORD 395
 CRUMPTON DIANE E 417
 CROOKSTON ROBERT KEN 338
 CROPPER MARY ELLEN 338
 CROSBY CARL A JR 338
 CROSS JANICE LYNN 338
 CROSSLEY DENNIS J 417
 CROWE MILDRED IRENE 338
 CROWLEY CLARENCE CLA 372
 CRUM ROBERT WAYNE 372
 CRYDER ROXIE MAY 395
 CUDNEY MARILYN JEANN 388
 CUELLAR JAMES EMIL 338
 CULBERTSON CATHERINE 395
 CULLEY BONNIE ANN 395
 CULLEY MARY JANE 372
 CULLIMORE OWEN S 372
 CULVER CAROL JEANNE 338
 CULY KAREN LEE 395
 CUMMENS BRIANT EDWAR 455
 CUMMINGS DIXIE 338
 CURLEY MARY LOUISE S 372
 CURRAN CAROL VAUGHN 338
 CURRAN CHARLES G 417
 CURRAN DOUGLAS M 372
 CURRIER SANDRA LYNN 338
 CURTIS BUNITA MARIE 338
 CURTIS CAROL K 338
 CURTIS EUGENE WALLAC 395
 CURTIS KAREN JEAN 338
 CURTIS KENNETH DEAN 338
 CURTIS MARCIA LEE 338
 CUSHING CATHY LOJISE 338
 CUSICK JUDITH INEZ 338
 CUTLER ALLEN RILEY 338
 CUTLER CALVIN MILLER 395
 CUTLER LINDA JUNE 338
 CUTLER VIRGINIA ANN 338
 CUTTS RHONDDA JOAN 417

D

DAEMS LINON ALYCE 435
 DAHL JANET 338
 DAHL THELMA 338
 DAHLE DOROTHY C 338
 DAHLQUIST KATHLEEN 338
 DALEY DAVID M 338
 DALEY JULIA CLARE 395
 DALLEY LUANA GAY 338
 DALLEY RONALD JOHN 455
 DALLEY STANLEY GARY 417
 DALLINGA LINDA SJE 338
 DALTON BARBARA DENE 395
 DALTON KATHIE 417
 DALZEN LAUREN DEAN 338
 DAM TU TRINH 455
 DAME JR JOHN LE ROY 455
 DAMERON RUTH 338
 DANA PATRICIA EILEEN 339
 DANIEL JULAINE 339
 DANIEL VICKY PARIS 339
 DANIELS JAMESWEBBER 339
 DANIELS JR COURTNEY 372
 DANIELS PAUL JACKSON 339
 DANIELS WILLIAM T 395
 DANIELSON TRUDY A 372
 DANLEY JANICE EARLEN 395

Chr to Dan

DARLEY MABLE JUANITA 417,448
 DARNELL DONALD ROSS 417
 DARRINGTON DARRELL 395
 DASTRUP DELCIA ELAIN 372
 DASTRUP SHERRIE A 417
 DASTRUP WARREN L 339
 DAUENBAUER CAROLYN A 339
 DAUGHERTY LARRY C 372
 DAVENPORT LYNN AUSTI 339
 DAVID DONNA JUNE 339
 DAVIDSON CAROL IRENE 417
 DAVIDSON JR JOSEPH O 372
 DAVIES DALE HULETT 455
 DAVIES GRANT WILLIAM 455
 DAVIES JUDITH ANN 372
 DAVIS BARBARA LEE 395
 DAVIS CAROLE 395
 DAVIS CAROLYN 372
 DAVIS CHERYL 339
 DAVIS CONNIE 339
 DAVIS DARLA KAY 339
 DAVIS DAVID RICHARD 339
 DAVIS DIANNE 417,448
 DAVIS DOTTIE 339
 DAVIS ELAINE CECILIA 339
 DAVIS ELOISE M 395
 DAVIS JANE NAOMI 372
 DAVIS JEAN ALISON 339
 DAVIS JOHN DANIEL 339
 DAVIS JOY ARLENE 339
 DAVIS KAREN 339
 DAVIS KATHY ANN 339
 DAVIS LYNETTE 339
 DAVIS MARGARET 339
 DAVIS MARILYN JEAN 339
 DAVIS PAMELA MAE 339
 DAVIS REX TERRY 395
 DAVIS RICHARD JOHN 372
 DAVIS STEWART EARL 339
 DAWSON BARBARA I 339
 DAWSON LEONARD ALFRE 372
 DAWSON MARIA ALICIA 339
 DAY PHYLLIS 417
 DEAN LOUISE 372
 DEAN PATRICIA DARLEN 372
 DEARINGER WILLIAM C 417
 DEARMAN DIANA CLAIRE 372
 DECELLE KAREN JEAN 395
 DECKER BARBARA L 417
 DECKER FLORA 417
 DECKER MILES STEPHEN 417
 DECKER VICTOR E 395
 DEGRAFF J CRAIG 339
 DELANEY DONNA MARIE 372
 DELANGE VANYA 372
 DEMETER EUGENE J 417
 DEMILLE BLAINE 339
 DEMSER MARY LOUISE 339
 DENDURENT HOWARD E 395
 DENISON DOUGLAS 339
 DENKERS ELAINE 395
 DENNETT VIRGINIA 372
 DENNEY JAMES WILLARD 339
 DENNEY PEGGY JEAN 339
 DENTON DONALD DARREL 339
 DENTON JANIS KAYE 339
 DEPAULA LINEU 339
 DERR KAREN ELFRIEDE 395
 DESCHAMPS MARY KAYE 395
 DESCHAMPS PAULA ANN 372
 DESEMPLE LINDA MARIE 372
 DESPAIN DAVID MORLEY 417
 DESPAIN GERALDINE 339
 DESPAIN KATHLEEN 395
 DESPAIN MARILYN KAE 339
 DESPAIN MICHAEL JOHN 395
 DESPAIN WILLIAM GLEN 339
 DESTJEOR CLAUDIA 339
 DEVAULT CHRISTIE 372
 DEWITT PAMELA GAYE 339
 DIAL MIKE 372
 DIAL RONALD BRUCE 339
 DICKERSON MICHAEL L 339
 DICKEY RITA 339
 DIDDY SANDY GAIL 372
 DIEHL CURTIS CLIFFOR 417
 DIERCKSEN BARBARA A 339
 DILG WILLIAM JOSEPH 395
 DIMICK DEANNA GAI 339
 DINGER MARILYN LOUIS 372
 DINGESS JUDITH CAROL 372
 DINGMAN ROBERT ALAN 339
 DINNETT NETTIE 455
 DITTMAR PAMELA 417
 DIXON BRENT CARTER 339
 DIXON BYRON PAUL 395
 DIXON DON CHARLES 395
 DIXON DONNA EVELYN 395
 DIXON GEORGE EDWARD 339
 DIXON JANET 339
 DIXON JANICE DIANNE 417
 DIXON JUDITH ANN 372
 DIXON L DEANNE 417
 DIXON LARRY OWEN 339
 DIXON LILLIAN SUE 372
 DIXON LINDA 395
 DIXON MICHAEL CURTIS 418
 DIXON ORVILLE LA MAR 450
 DIXON ROBERT E 395
 DIXON ROBERT J 339
 DIXON RONALD DEAN 372
 DOBNEY ARTHUR MICHAEL 395
 DOCHKUS CAROLE ANN 339
 DODD LLOYD GIBSON 339
 DODDS JOSEPH DUNCAN 339
 DODSON RONALD CLYDE 418
 DOERING ANN FRANCES 418
 DONAHOE CASHELL JR 418
 DONALDSON GARETH K 339
 DONALDSON KARYNE LEE 339
 DONALDSON KERRY G 418
 DONALDSON KLOYD N 395
 DONNELLY SHARON K 339
 DONNELLY THOMAS E 339
 DONNER MARY JEANNE 339
 DONOHO BENNY FRANKLI 339
 DOPP DEAN JAY 418
 DORAN JOANNE E 339
 DORSEY MAROLYN J 418
 DOVER KEITH ALLAN 372
 DOW KENT RICHARD 339
 DOW LINDA CAROL 339
 DOWDLE KIM 339
 DOXEY JILL 418
 DOXEY SHARLEE 372
 DRAGE LYNDA 339
 DRAPER CAROL JEAN 339
 DRAUGHON LARRY DELAN 339
 DRAWHORN EUGENIA L 372
 DRAWHORN SALLY R 418
 DRAY HENRY DENNIS 418
 DRAY SHIRLEY MARIE 395
 DREDGE LOUIS STEPHEN 372
 DRUMMOND EDWARD L 372
 DUCE ROGER L 339
 DUFFIN ELAINE 372
 DUFFIN JOYCE 372
 DUFFIN WILLIAM 339
 DUKE C PAULINE 395
 DUKE JERRY KENT 340
 DUKE LUCRETIA 340
 DUKE MELVIN TINGEY 340

DUMFORD DONNA KAY 395
 DUNBAR DAWN ALIENE 340
 DUNCAN BETTY LOU 395
 DUNCAN STUART VON 340
 DUNCAN SUSAN THAYER 340
 DUNFORD KRISTENE 340
 DUNFORD NED OSMOND 340
 DUNKLEY HELEN 418
 DUNKLEY JAMES LEONAR 450
 DUNLAP VIRGINIA FAYE 340
 DUNN DARRYL SCOTT 340
 DUNN STANLEY W 418
 DUNNING RICHARD V 395
 DUNNING SANDRA E 395
 DURRANT CATHERINE 340
 DURRANT MARILYN GRAC 395
 DUSENBERRY KATHRYN D 340
 DUTCHER MIKE HAROLD 340
 DUTKVS SHARON LEE 340
 DUTSON BRENT VIRGIN 388
 DYE BARBARA JOAN 395
 DYER ROBERT GEOFFREY 340
 DYKES SUZAN RENEE 340
 DYSART ROBERT RONALD 395

E

EADS CHARLES GRANT 418
 EAGAR DELWIN THOMAS 395
 EAGAR JUDITH 340
 EALAND CHARLES D II 418
 EARDLEY KIM HIATT 350
 EARL ROBERT RULON 340
 EARP JOHN WYATT 340
 EASTHOPE EVAN DAWN 418
 EASTMAN DONALD LEE 418
 EASTMAN ELIZABETH AN 418
 ECHOHAWK LUCILLE ANN 418
 EDENS JANICE LYNN 340
 EDGAR STEPHEN ALAN 340
 EDMISTON CAROLYN ANN 395
 EDMONDS RITA MAE 340
 EDMUNDS BRENT DAVID 340
 EDMUNDS SUSAN 340
 EDSON ALLAN CURTIS 388
 EDSON STEPHEN ROGER 395
 EDVALSON JUDY RAE 340
 EDWARDS DARREL 418
 EDWARDS ROZANNE CARO 418
 EGAN VONETTA ELAINE 395
 EGBERT ALFRED J 418
 EGBERT CAROL LEE 340
 EGELUND LARRY DUWAYN 388
 EKINS DAVID CROPPER 340
 EKINS ELDON LEROY 340
 EKINS JEANIE 418
 EKINS WALTER LEO 418
 EKLUND CYNTHIA ANN 418
 ELDER JOE DON 396
 ELDRIDGE HASTINGS J 340
 ELDRIDGE SUSAN 340
 ELFORS RAYMOND D 340
 ELIASON ALICE E 396
 ELIASON DAVID REID 340
 ELISON GAR THAYNE 418
 ELIZONDO JAY EMMETT 396
 ELKINGTON CLAIR NIEL 418
 ELKINS SHERYL 396
 ELLIOTT PATRICIA ANN 396
 ELLIS BRUCE G 340
 ELLIS ELAINE 419
 ELLIS LEONARD V JR 419
 ELLIS WILLARD HOLMES 419
 ELLISON LINDA KAY 365

ELLSWORTH VAN LAMARR 340
 ELMER RICHARD LANE 340
 ELMORE RICHARD LEE 340
 ELZINGA JOYCE LAVELL 419
 EMMETT RUTH CAROL 340
 EMPEY PHILIP H JR 396
 ENCE KAREN MARIE 340
 ENGELER ELMA GERTRUD 396
 ENGLAND CAROL ANN 340
 ENGLAND RUTH ANN 396
 ENKE ELIZABETH M 396
 ENSLEY MICHAEL WARD 340
 EPPERSON DAVID 340
 EPPERSON STEVEN PAJL 396
 ERICKSON BRUCE GALE 340
 ERICKSON CAROL DIANE 340
 ERICKSON JANET 340
 ERICKSON JENNIFER H 340
 ERICKSON KARIN LEI 396
 ERICKSON ROBERT BOYD 340
 ERICKSON W RAY 340
 ERIKSON KATHIE 448
 ERWIN JANET LOUISE 372
 ESPERSON DONALD CARL 372
 ESPERSON JANICE LEE 340
 ESTES CAMILLE GAY 340
 ETCHEVERRY WILLIE M 396
 ETHERINGTON MARGARET 396
 EVANS AARON DEAN 340
 EVANS DASHEL D 419
 EVANS DIANA MELROSE 340
 EVANS EVE R 419
 EVANS FRED B 419
 EVANS JUDITH AUDRA 372
 EVANS KAREN ANNETTE 340
 EVANS LARRY ALLEN 396
 EVANS MARY ELLEN 340
 EVANS MARY KAY 372
 EVANS MARY LOUISE 372
 EVANS PATRICIA ALICE 419
 EVANS SUSAN E 419
 EVELAND DENNIS MARTI 340
 EVELYN MARJORIE LOU 340
 EVENSEN DEBRA LOUISE 340
 EVENSON WILLIAM EDWI 419
 EVERETT ROBERT SNOW 396
 EVERETT RONALD MALAN 372
 EVERETT SHARON FAE 396
 EVERTSEN MURIEL S 419
 EWELL LEON WILLIAM 340
 EYRING SANDRA SUE 419

F

FABRIZIO TONI DIANNE 372
 FACER KATHLEEN 372
 FACER NORMAN HOLBROO 396
 FACER PATRICIA JEAN 396
 FADEN GAYLE 419
 FAIRBANKS STEPHEN L 372
 FAIRBOURN DENNIS R 340
 FAIRBOURN LEE RAY 419
 FALES LINDA MARY 372
 FALSLEV ARLENE 372
 FARLEY DIANNE 340
 FARLEY LEONA BERDINE 372
 FARMER FRED CONWAY 340
 FARMER VAL GENE 396
 FARNSWORTH GARY F 419
 FARNSWORTH JR F D 396
 FARNSWORTH KARL S 455
 FARNSWORTH NANCY S 388
 FARNSWORTH RICHARD J 372
 FARNSWORTH RUBY L 340

Index

FARNWORTH RICHARD A 396
 FARR CAROLE 372
 FARR GEORGIANNE 419
 FARRELL JACK CHARLES 373
 FARRELL JANICE MAY 419
 FARRER LINDA SUE 396
 FARTHING PAULINA E 419
 FATANI ZAKARIA YAHYA 396
 FAULKENHAM KAAREN A 419
 FAULKNER DARLA FAYE 419
 FAUTIN PAULINE 340
 FAWNS CAROL E 419
 FAWSON EVAN CURTIS 396
 FAWSON KENNETH DARWI 373
 FAY DOUGLAS JAMES 340
 FECHNER SUSAN ASHBY 396
 FEHER PAUL C K 419
 FEINAUER JOHN ALLAN 340
 FELIN PERTTI JOHAN E 419
 FELIX GORDON KAY 419
 FELSHAW C ELAINE 340
 FELSTED DARLENE RAE 373
 FELTS MARSHALL FRED 373
 FERKOVICH ARDITH I 396
 FERNANDES AFRA M 455
 FERREIRA MARY JEANNE 340
 FERRELL MARILYN KAY 419
 FERRIER WALLACE HALL 396
 FERRIN J DEANNE 396
 FERRIS ALLEN EUGENE 340
 FESER MARJORIE JOAN 396
 FEUZ ERICA 396
 FEWKES MONA RINEZ 340
 FIELDING GARTH FAY 340
 FIELDING KAREN 373
 FIELDING LAVINA 396
 FIELDING MAX HERMAN 396
 FIERO ANN 454
 FIFE MARCIA 419
 FIFE SUSAN CHRISTINE 388
 FILIPOFF LUDMILA 396
 FINCH JAMES EDWARD 396
 FINCH LAURA KAY 388
 FINCH PATRICIA J 420
 FINLAYSON LIZBETH AN 340
 FINLINSON KATHY 341
 FINLINSON ROSE ANN 373
 FINNEY CHERYL ANN 341
 FINNIGAN SUSAN JEAN 341
 FISH ELAINE 396
 FISH JEANNETTE P 341
 FISH LEON ELLIOT 373
 FISH MARLENE KAY 420
 FISHER DON LOWELL 420
 FISHER JAMES ROBERT 373
 FISHER JO LEY 420
 FISHER JOY MAY 420
 FISHER KAREN LEE 341
 FISHER NANCY JOYCE 373
 FITZGERALD GERALDINE 373
 FITZPATRICK DAVID W 341
 FITZPATRICK SHARON L 341
 FLAKE DENNIS DON 396
 FLAKE LAWRENCE READ 420
 FLAKE NENA MAE 420
 FLAMM JOYCE 396
 FLEMING A FRED 341
 FLETCHER RENEE L 341
 FLETCHER ROBERT ALVI 420
 FLINDERS CHARLES S 341
 FLINDERS GAIL 341
 FLOOD GARY CHARLES 396
 FLOOD LARATNE 396
 FLORES CLARITA Y 341
 FLORES TERESA J 341
 FLOWERS DIANE 396

FLOWERS MINNIE IRENE 373
 FLOWERS RONALD C 341
 FLOWERS SARAH L 420
 FLUHMAN JOHN ROGER 396
 FLYNN COLLEEN R 420
 FOCK H LINDA 420
 FOELER ANN 420
 FOGG LAURIE RICHARD 396
 FOLEY JAMES PATRICK 341
 FOLEY JANICE J 448
 FOLKERSEN SHIRLEY AN 455
 FOOSE EUGENE RICHARD 341
 FOOTE DERRELL RAY 450
 FOOTE GERALDINE KAY 341
 FOOTE MARGARET CAROL 341
 FORBUSH PAULA DAWN 341
 FORD CAROLYN JOYCE 373
 FORD GERALD PENNY 420
 FORD KAREN DAWN 341
 FORD LESTER BRUCE 395
 FORD ROBERT CALVIN 420
 FORD SUSAN NATALIE 373
 FORDHAM DOROTHY S 420
 FOREMAN MARILYN K 341
 FORREST WILLIAM S 341
 FORRESTER BOB LEDAIN 396
 FORSBERG ROBERT JOHN 396
 FORSGREN GERALD BREN 420
 FORSSELL FRANCES JEA 341
 FORSTER JON ROBERT 396
 FORSYTH MARILEE 341
 FORSYTHE JEANNETTE B 341
 FORSYTHE LANCE LEE 388
 FORTNEY CARON DONNA 420
 FOSSE JOHN ARLY 341
 FOSSE JOHN CARL 373
 FOSSUM JOHN H JR 341
 FOSTER CELIA ANN 373
 FOSTER KAREN LILAS 341
 FOSTER SHARON 341
 FOULGER ANNE 341
 FOULK BENJAMIN L 420
 FOULK JULIA 455
 FOUTZ JERRY WAYNE 341
 FOUTZ KELSEY JOSEPH 341
 FOUTZ LINDA 396
 FOWKES RANDY JAMES 396
 FOWLER ANTOINETTE 373
 FOWLER FRANKLIN D 396
 FOWLER MICHELE 341, 396
 FOX ANNETTE 341
 FOX CONNIE MAE 373
 FOX JAMES R 373
 FOX MARSHA L 420
 FRANCIS CYLESTA E 420
 FRANCIS JOSEPH ALLEN 396
 FRANCOM JULIE 341
 FRANCOM KAREN LYNNE 341
 FRANSDEN DIANE 341
 FRANSDEN JOAN 420
 FRANSDEN RONALD M 365
 FRANKLIN IRENE LOREE 396
 FRANKLIN NANCY SUE 373
 FRANKLIN NICHOLAS W 341
 FRANKLIN OLIVIA 341
 FRANKS LYNN W 396
 FRANZ ANNEVA BURTON 396
 FRAZIER JAMES SIDNEY 341
 FRAZIER KAREN RUTH 341
 FREDERICK DAVID M 373
 FREE HELEN LARAE 396
 FREEMAN JR JOSEPH C 341
 FREEMAN KAYE 373
 FREEMAN ROGER DAVID 373
 FREESTONE JOHN VICTO 396
 FREHNER CLYDE RANDAL 373

FREI RALPH LLOYD 396
 FREISS HOWARD CHARLE 341
 FRENCH LETTY L 420
 FRETWELL RITA ANN 341
 FRICKE MARGOLEE 341
 FRODSHAM CAROL ANN 396
 FROST JEFFRY KOMEL 341
 FROST SMITH GIBBONS 388
 FROST TERESA 396
 FRY GRANT REED 341
 FRY JOHN DOUGLAS 420
 FRY RAYMOND DANIEL 373
 FRYAR KAY PHYLLIS 341
 FRYE RONALD WEST 341
 FUCHIGAMI JAMES H 420
 FUESTON CLAUDETTE J 420
 FUGAL KRISTINA G 388
 FUHRIMAN SUSAN 341
 FUHRIMAN SUSAN JOY 341
 FUKUOKA CHRIS TADAO 396
 FULLER CAROLYN IRENE 373
 FULLER LEON HUNT 420
 FULLER SUSAN PAULINE 341
 FULLMER BONNIE E 396
 FULLMER FRANK J 396
 FULLMER LYNDA K 341
 FULLMER RUSSELL P 341
 FUNK ALAN VERL 341
 FUNK CRAIG 373
 FUNK MONA LAVON 373
 FUNK SANNA RAE 341
 FURNESS MARTHA JEAN 341

G

GABBOTT CHERYL LEA 373
 GABY LEWIS P II 373
 GADD GALEN NOEL 421
 GAILEY CATHERINE SUE 373
 GAINES GLORIA J 421
 GALBRAITH BRUCE H 373
 GALBRAITH BRUCE JOHN 373
 GALBRAITH CAROL JEAN 421
 GALE KENNETH RAYMOND 373
 GALLACHER JEROLD I 373
 GALLAGHER ROLAND T 396
 GALLOWAY ARLETA 341
 GAMMELL DIANE 373
 GAMMELL ELIZABETH AN 373
 GAMMON LINDA EDNA 341
 GAND BARBARA JEAN 421
 GARDINER KENT HULET 341
 GARDINER PAULA ANN 388
 GARDNER ANDREW ROYAL 421
 GARDNER DAVID MARSH 396
 GARDNER DIANE 341
 GARDNER ERMA NORENE 373
 GARDNER GENE MATT 341
 GARDNER GENEAL 341
 GARDNER HELEN E 396
 GARDNER HENRY WAYNE 421
 GARDNER JANET 342
 GARDNER JOHN NORMAN 342
 GARDNER JUDITH LYNN 396
 GARDNER KAREN M 421
 GARDNER KATHLEEN 342
 GARDNER KEITH LEROY 373
 GARDNER LAUNA KAY 396
 GARDNER LEVIER HENRY 373
 GARDNER LOIS JEAN 396
 GARDNER MARGARET 397
 GARDNER MARGARET ANN 365
 GARDNER MARY ANN 342
 GARDNER MICHAEL E 342

Far to Gla

GARDNER RANDELL F 342
 GARDNER ROBERT KENT 342
 GARDNER SHARON LOUIS 342
 GARDNER ZOE ANN 373
 GARRETT JOHN V JR 397
 GARRETT MARIE 342
 GARRETT PATRICIA VEE 421
 GARRICK KEITH DENNIS 173
 GARRITY EDWARD A 421
 GARTHWAITE EDITH DAW 342
 GARVIN GROVER 421
 GASKILL LINDA ANN 373
 GATES CAROL VERONA 373
 GATHERCOAL CLAUDIA M 342
 GATHERCOAL GLORIA AN 421
 GEDDES RALPH WORLEY 342
 GEE HELEN 373
 GEIDER ALICE JEAN 342
 GELDMACHER DAVID LEE 373
 GENET DONALD KREGAR 455
 GENTRY GEORGE ALBERT 342
 GEORGE RICHARD ELDON 342
 GEORGE ROBERT GORDON 373
 GEORGIA MARLEN JERDM 421
 GERBER A GRANT 373
 GERHART ANNE LANEY 421
 GERHART PHIL C 421
 GERISCHER VAL ROY 373
 GERMER COLLEEN 421
 GERRITSEN JOHN A 342
 GERTSCH LYLE RAY 342
 GERTSCH PAUL LAWRENC 373
 GESSEL JANELLE ELAIN 342
 GHU PING MARIO D 342
 GIAUGUE ROBERT HUGHE 373
 GIAUQUE GERALD STONE 397
 GIBB CAROLYN 421
 GIBB DAVID R 421
 GIBB MICHAEL RAE 342
 GIBB VICTOR NOLAN 397
 GIBBONS GEORGE EDWAR 421
 GIBBONS LELAND BRUCE 421
 GIBBONS TEDDIE E 373
 GIBBS RICHARD WESLEY 373
 GIBBY JR ADRIAN REED 397
 GIBSON NANCY 421
 GIERISCH MARIE 397
 GIERISCH RONALD ALLA 342
 GILBERT NAOMI 342
 GILBERT PAUL 342
 GILBERT ROSALIE 342
 GILBERT WILLARD A II 342
 GILES JOSEPH FRED 373
 GILES JR JOHN REID 455
 GILES REBECCA LYNN 373
 GILES STEPHEN MICHAEL 342
 GILGEN DEBORAH 373
 GILL JOHN D 421
 GILL PAULINE ELAINE 397
 GILL RICHARD ARTHUR 421
 GILLESPIE DANILL ALV 397
 GILLESPIE LEONARD KA 421
 GILLETTE GAY 365
 GILLIAM MCLAURIN B J 397
 GILLIAM VIVIAN JONEL 373
 GILLIE PAMELA LEE 342
 GILLILAND JANICE E 421
 GILLMORE DONALD A 373
 GILMAN CAROL BEVERLY 342
 GILMAN GARRY LYNN 421
 GILMAN VIRGINIA ORR 422
 GILMORE CATHERINE 342
 GINN EDMUND C 397
 GINN WANDA KAY 373
 GJEVRE DAWN MARIE 373
 GLADDEN HAROLD DONALD 342

Far to Gla

Gla to Har

Index

GLADE CAROL LYNNE 397
 GLASSCOCK DIANA W 342
 GLASSETT DOROTHY 342
 GLASSFORD GUY C 397
 GLAZIER ELEANOR E 422
 GLEASON LESLIE LOUIS 342
 GLENN HAROLD STEPHEN 373
 GLENN WAYNE HOLTON 342
 GLINES FREDERICK W 422
 GLOVER JOHN PERRY 342
 GLOVER LADAWN 342
 GLOVER LEROY LENNIS 422
 GLOVER MAUVEEN P 342
 GLOVKA SHERYL LYNN 342
 GOAD RAYMOND JR 397
 GOATES LAMAR P 422
 GOATES R LOUISE 397
 GOBLE CAROL ELAINE 342
 GOBLE WILLIAM KENT 388
 GODDARD JUDITH LOUIS 397
 GODFREY VALERIE JEAN 373
 GOFF BEATRICE M 422
 GOFF SANDRA LEE 342
 GOLD BRENDA KAREN 422
 GOLD CHERYL VIOLET 342
 GOLDEN MICHAEL J 397
 GOLDIN REBECCA SUE 373
 GOMEZ FERNANDO R 397
 GONSALVES GERALD P 397
 GONZALES MANUELITA J 342
 GONZALEZ GERMAN 455
 GONZALEZ RENE F 342
 GONZALEZ SANDRA V 455
 GOOD JUDITH ANN 373
 GOODE JR FREDERICK W 422
 GOODELL MARY ANN 342
 GOODLIFFE GLADE P 397
 GOODMAN BEVERLY ANN 397
 GOODMAN ELAINE 397
 GOODMAN WILLIAM HARD 455
 GOODRICH BYRON CLARK 342
 GOODRICH MORRIS DEE 373
 GOODRICH RICHARD HAL 342
 GOODSSELL KATHERINE L 342
 GOODSSELL STEVEN LEE 342
 GOODSSELL VIRGINIA P 422
 GOODWIN GENE E 422
 GOODWIN MACY LYNNE 342
 GOODWIN NANCY 374
 GOODWORTH MARIE 342
 GORDON CHARLENE E 342
 GORDON LURA LYNN 397
 GOSS ARLENE JANET 342
 GOSS RUTH PHYLLIS 374
 GOSS THOMAS L 422
 GOUGH JOAN 342
 GOULD WILLIAM RI JR 342
 GOULDING GARY EVAN 397
 GOULDING JAMES EVAN 397
 GOULDING LEE PAYSON 374
 GOWERS MARION RAY 422
 GOYENECH GAIL D 342
 GRACE ANITA MARIE 342
 GRAEBER SUSAN GORDON 374
 GRAFF CHARLES TERRY 374
 GRAFF CONNIE 422
 GRAHAM ELLEN JOANE 342
 GRAHAM JO NELLE 397
 GRAHAM MAJOR WALLIS 342
 GRAHAM ROZALYNN DEE 374
 GRAMPP LESLIE KAY 342
 GRANGE EDWARD VANCE 342
 GRANT CATHERINE JEAN 374
 GRANT GEORGE MICHAEL 342
 GRANT NANCY JEAN 342
 GRANT ROBERT LOTHAIR 388
 GRANT SUSAN NELL 374
 GRAVES ALBERT NEVIN 342
 GRAY ADA RUTH 397
 GRAY ANN HAZEL MARY 343
 GRAY ELLEN JEANENNE 374
 GRAY HELEN JO ANN 397
 GRAY LARRY ALAN 422
 GRAY SALLY 374
 GRAYBEAL JR RONNIE L 374
 GREAVES PATRICIA 374
 GREAVES PAUL RAND 374
 GREEN DIANNE HELEN 343
 GREEN EDWARD JAMES 374
 GREEN F RAY 422
 GREEN JON ALLEN 397
 GREEN JON DEAN 420
 GREEN LINDA K 422
 GREEN LOUISE K 400
 GREEN MARGIE 374
 GREEN PATSY SHARON 374
 GREEN TERESA R 407
 GREENBURG WILLIAM B 422
 GREENE ADDISON KENT 374
 GREENE FRANK GILBERT 397
 GREENE NANCY KAREN 397
 GREENHALGH F BLAINE 450
 GREENWOOD JULIA ANN 343
 GREENWOOD VICKY JILL 422
 GREER GILBERT N 343
 GREER PAUL ANTHONY 343
 GREGG SUSAN LYNN 343
 GREGORY GARALD REX 374
 GREGORY JANICE 343
 GREGORY MAHARY 450
 GRIFFIN JAMES ERMON 343
 GRIFFIN MARIAN HOLLY 374
 GRIFFIN MOLLIE KAYE 343
 GRIFFITH DENNIS A 422
 GRIFFITHS DERALYN KA 374
 GRIFFITHS ELIZABETH 397
 GRIFFITHS REX KING 374
 GRIGG GARY DONALD 343
 GRIGGS CHARLES W 397
 GRIGGS VAUGHN PRATT 374
 GROBERG ELIZABETH 374
 GROGAN KATHY JEAN 343
 GROGAN WILLIAM LLOYD 343
 GROOME DENNIS RAY 343
 GROSKI DANIEL FRANCI 397
 GROSS JEANNE EDITH 397
 GROSSCUP MARSHA JEAN 422
 GROTEGUT BERNIECE A 422
 GROVER MARYANNE 343
 GROVES ELLEN DIANE 343
 GROW KARLEEN DARUE 374
 GROW SONDRRA REVA 374
 GRUBBS JERRY MACK 343
 GUBLER ANNETTE 343
 GUBLER PAMELA 374
 GUERRA LUIS S 388
 GUHIN CHERI 343
 GUINN THOMAS WILLIAM 397
 GULLEKSON GAIL E 374
 GUNDENSEN JANET D 422
 GUNN CYNTHIA 343
 GUNN MICHAL ANN 343
 GUNNELL G LEIGH 343
 GUNTHER LARRY LLOYD 422
 GUNTHER METTA MARIE 397
 GUNTHER MIRIAM 397
 GUTE JOHN P 374
 GUTHRIE LARRY ROSS 397
 GUYMON TRUDY MAXINE 397
 GUYMON VERNON MELVIN 422
 GWYNN LINDA ELIZABET 343

H

HAACKE DON PAUL 343
 HAACKE LANI PAUL 397
 HAAG AMY ROSANNE 407
 HAAG PAMELA JEAN 374
 HABEL DAVID HUGH 397
 HACKETT BARBARA JEAN 374
 HACKING GEORGE ALFRE 374
 HADDOCK GERALD RAY 397
 HADLEY KAREN 343
 HADLEY LINDA 343
 HADLEY NORMA JUNE 455
 HADLEY RAYMUND B 343
 HAGBERG CAROL GAY 423
 HAGGBERG LINDA LEE 423
 HAGGERTY DAVID L 423
 HAGGERTY LAWRENCE R 343
 HAIGHT MARIAN LOUISE 397
 HAIGHT MARJORIE ELLE 343
 HAKES LORENE KAY 397
 HALE EDMOND LEE 343
 HALE MARILYN KAY 397
 HALE MARVA LUCILLE 343
 HALE RENEE 374
 HALE SALLY LEE 423
 HALE TANYA 374
 HALES CATHERINE 397
 HALES DAVID ALBERT 374
 HALES GEORGE NOEL 423
 HALES JUNE MARIE 343
 HALES MARY ELLEN 374
 HALEY JOHNNY BEN 397
 HALL ALAN ROGER 343
 HALL ALAN SCOTT 343, 374
 HALL ALLEN LELAND 343
 HALL AMY 343
 HALL BRENT CLYDE 343
 HALL CHARLENE RONNEL 374
 HALL DAWN 374
 HALL DOROTHY 423
 HALL LINDA JEAN 374
 HALL MARJORIE 374
 HALL MARY FRANCES 374
 HALL ORLENA CLARK 423
 HALL REED JAMES 343
 HALL ROBERT EVAN 374
 HALL RONALD WILLIAM 343
 HALL WILLIAM MARK 388
 HALLADAY CLARE A 374
 HALLADAY SCOTT J 423
 HALLAM MARIE 343
 HALLS SUSANNE 397
 HALONEN ULLA MAIJA 343
 HALVERSON KAREN 343
 HAMBERGER RONALD LEE 423
 HAMILTON DAVID K 397
 HAMILTON HOWARD MACK 374
 HAMILTON LINDA LOUIS 374
 HAMILTON MICHAEL W 343
 HAMMOND JANET E 423
 HAMMOND JANICE KAY 374
 HAMMOND JOHN J 423
 HAMMOND KAREN LYNNE 397
 HAMMOND SHAUNA GAE 374
 HAMPTON VIRGINIA LEE 423
 HANASHEY ROBERT W M 343
 HANCOCK BARRY MORRIS 374
 HANCOCK CHARLES BREN 374
 HANCOCK DORENE 397
 HANCOCK JAMES L 343
 HANCOCK LAPREAL 397
 HANCOCK NICKIE RAE 397
 HAND PATRICIA M 374
 HANK CHERYL LEE 374
 HANKS BRENT DAVID 397
 HANKS JANICE 343
 HANKS MARIE 423
 HANKS NANCY GLADYS 397
 HANNA DONAVER PURVIS 455
 HANNIG MARY ELIZABET 423
 HANSEN BARBARA 397
 HANSEN BEVERLY JEAN 374
 HANSEN CHERE LUE 374
 HANSEN DARALYN VEE 374
 HANSEN DAVID J 343
 HANSEN DOUGLAS DAVID 423
 HANSEN EILEEN 397
 HANSEN GARTH M 455
 HANSEN GARY BOYD 343
 HANSEN GLORIA 343
 HANSEN JANEAL J 343
 HANSEN JERRI KAY 343
 HANSEN JOHN WILLIS 343
 HANSEN JOSEPH BRENT 388
 HANSEN JUDITH 343
 HANSEN JUDITH KAY 423
 HANSEN KAREN MARIE 374
 HANSEN LINDA LEE 397
 HANSEN LYDIA M 423
 HANSEN LYNN H 456
 HANSEN MALENE 343
 HANSEN MARGARET 397
 HANSEN MARIE 374
 HANSEN MARK ANTHONY 374
 HANSEN NECIA DEE 343
 HANSEN NELS ARTHUR 397
 HANSEN PAMELA DEE 397
 HANSEN PAUL BROWN 388
 HANSEN QUE SPENCER 423
 HANSEN RANDY E 374
 HANSEN RUNALD DEAN 343
 HANSEN RUSSELL ERIC 343
 HANSEN STEPHEN L 397
 HANSEN WARREN DAVID 423
 HANSEN WAYNE COOK 398
 HANSON DONALD EUGENE 423
 HANSON DUNVA RAE 343
 HANSON JR THOMAS E 450
 HANSON LELIA ANN 398
 HANSON ROBERT ERVIN 374
 HANSON SANDRA JEAN 398
 HANSON WENDELL REED 398
 HARAGUCHI WALLACE K 398
 HARBERTSON J KRISTEN 343
 HARBERTSON JUDITH AN 374
 HARDESTY DAVID JOHN 398
 HARDING JUDY ANN 343
 HARDING NEIL ELDEN 423
 HARDMAN GEORGE DEE 343
 HARDY KAMILLIA C 343
 HARDY MARYLYNNE GAYL 398
 HARDY MARYNNE JOY 343
 HARDY ROBERT LERDY 374
 HARDY SHARON LEE 374
 HARKER GEORGE ROBERT 423
 HARKER JOHN RAY 423
 HARLINE DENNIS D 423
 HARLINE JR LLOYD A 343
 HARMER CHESTER V 398
 HARMON DORIS 398
 HARMON GENE A 374
 HARMON LAWRENCE M 423
 HARMON SHARON MARIE 343
 HAROLDSSEN ANCEL DEVO 398
 HARPER ARDITH R 398
 HARPER CHARLES C III 343
 HARPER MARY KATHERIN 423
 HARPER MICHAEL R 375
 HARPOLD JUDITH ANNE 398

Index

HARPOOL JANET MARIE	398	HAWKINS GILBERT R	344	HEYWOOD KUMEN LELAND	375	HOLLISTER BRIAN G	398
HARR JAMES WILLIAM	343	HAWKINS JENNIFER JIL	398	HIATT JOYCE	375	HOLLOWAY DONALD	345
HARRINGTON THOMAS R	343	HAWKINS JOHN PALMER	344	HIATT LUJEAN	344	HOLMAN MARIAN	425
HARRIS ANNDRA LEE	375	HAWKINS LOUISE	344	HIATT STEPHEN REX	344	HOLMES FARRELL EDWARD	375
HARRIS CAROLYN	343	HAWKINS PEGGY SUE	424	HIATT TAMELA JEAN	344	HOLMES GEORGE PRICE	375
HARRIS DALE B	424	HAWKINS WILLIAM G	375	HIBBERT HOLT W	375	HOLMES HELEN PATRICI	425
HARRIS DARRYL WAYNE	398	HAWS MARY SHARON	424	HICK KAREN MAE	344	HOLSINGER DONALD B	425
HARRIS DARWIN LOREN	343	HAWS SYLVIA CLAIRE	344	HICKEN JANE	344	HOLT JANE	425
HARRIS GAYLE C	343	HAYASHI GAIL I	424	HICKEN JOSEPH THOMAS	398	HOLT L BAYLES	345
HARRIS JERRY STEVEN	344	HAYCOCK SHARON ELAIN	344	HICKEN LINDA JANE	425	HOLT RJH BATES	375
HARRIS JOANN	424	HAYES JUDITH CAROLIN	344	HICKMAN DE ANN	425	HOLT THOMAS ALBERT	455
HARRIS JOSEPH DOUGLA	344	HAYES KRISTA	375	HICKS MARILYN	398	HOLT WHIT WALTER	375
HARRIS KEITH REDDEN	344	HAYES MARJORIE ANN	398	HICKS SHARON CAROL	425	HOLTOM DAVE J	375
HARRIS LETHA ANN	344	HAYES NANCY ANN	375	HIGBEE KENNETH LEO	425	HOLTY CAROL L	425
HARRIS LINDA MAE	455	HAYLOR CHARLES	455	HIGBEE LINDA ANN	344	HOLYOAK ROBERT STEVE	345
HARRIS MARILYN	344	HAYMORE GLORIA	375	HIGGINS SANDRA V	425	HOLYUAK RULON MERLE	425
HARRIS MARK CHANDLER	344	HEAPS BARBARA ANN	375	HILDEBRANDT JANCILLE	375	HOLZINGER DONNA JEAN	375
HARRIS MARLENE	344	HEAPS PEGGY ELLEN	375	HILL ALICE EDITH	344	HOMER CLEA LEE	345
HARRIS ROGER LEE	344	HEAPY RAYMOND J JR	455	HILL CAROLYN ROSE	425	HOMER GLAY ALLEN	375
HARRIS SHARRON KAY	344	HEARD ROXSANN MAURIC	398	HILL CHARLES EUGENE	398	HOMER JULIE	345
HARRIS SHAUNA ELAINE	344	HEATH PATRICE	344	HILL DAVID JAMES	344	HOMER MARCIA LYNNE	375
HARRISON BART EVEARD	375	HEATH SHARON DAWN	398	HILL DAVID STEPHEN	344	HOMER NANCY RUTH	398
HARRISON DESSIE Y	424	HEATH TEROLEE	344	HILL GEORGE ANNE	344	HOMER NINA MIDGE	345
HARRISON EVAN DEAN	375	HEBERT ANITA ANN	344	HILL GEORGIA LEE	344	HONE ALTON LEROY	425
HARRISON FRANK DAVIS	344	HEDBERG LEONARD LERO	375	HILL HOWARD NILES II	344	HOOD ROBIN ELIZABETH	345
HARRISON HARLAN F	424	HEDENGREN DAVID CARL	375	HILL JANET A	425	HOOPES CHERYL RUTH	375
HARRISON JUDY ANN	375	HEDENGREN JEAN A	424, 448	HILL LARRY DEAN	425	HOOPES DAVID CRAIG	398
HARRISON LYNDA	448	HEDQUIST STEVEN ALLA	398	HILL LORETTA	344	HOOPES KATHRYN MARIE	375
HARRISON RAYMOND DAL	375	HEILNER ALAN JAMES	344	HILL MARGARET	344	HOOPES SHAUNA RAE	345
HARRISON RICHARD VAN	344	HEINE BRITT LOUISE M	344	HILL MARY BETH	375	HOOVER ISLA MARY	398
HARRISON SANDRA DEE	398	HELD LOLA ANNA	375	HILL NORMA KAY	398	HOPE RENE CARL	425
HARROP CAROL ANN	398	HELLEWELL LINDA SUE	398	HILL ROSEMARY	398	HOPE VANITA FAY	398
HARSHBERGER GERALD G	344	HELQUIST LARUE	398	HILL SHERRY L	425	HOPKINS BRUCE D	425
HARSTON MARLENE	398	HEMP EL CAROLYN	375	HILL TIMOTHY HARLAND	344	HOPKINS JEANNE MARY	398
HART BARBARA	375	HEMSLEY A KARL	398	HILL WILMA LOUISE	344	HORNBERGER GILBERT G	375
HART RICHARD RAYMOND	398	HENAGE LYLE FRED	344	HILLARD DENNIS LLOYD	344	HORSLEY JOHN CHARLES	345
HART SHERRY ELLYN	375	HENDERSON ALLAN W	375	HILLIER KATHLEEN RUT	375	HORTON ROBYNE LEE	345
HART TRAVIS ROSS	424	HENDERSON ANITA	375	HILLS DARLENE DIANE	345	HOSCH SUSAN	425
HARTE SANDRA LOUISE	375	HENDERSON DARYL LEE	344	HILMO WALTER JACK	398	HOSKINS SALLY JANE	345
HARTEN VALERIE LYNN	344	HENDERSON ERNEST	344	HILTON KATHLEEN	345	HOUSEHOLDER MARGRET	345
HARTLEY BRYAN PAUL	424	HENDERSON FRANCIS N	375	HILTON KENNETH CLYDE	375	HOUSEKEEPER ARLEN S	345
HARTMAN CAROL JOYCE	375	HENDERSON GARY DEAN	424	HILTON PATSY CAROLE	398	HOUSSIAN PAMELA N	425
HARVEY BRUCE DOUGLAS	398	HENDERSON LEON C	344	HINCKLEY ELDON KENT	375	HOUSTON LORRAINE	425
HARVEY JEANIE	344	HENDERSON LUCINDA	344	HINKLE ROBERT ALAN	398	HOUSTON ROBERT JAMES	375
HARVEY THOMAS EDWARD	424	HENDERSON LYNNE	375	HINMAN PAUL VICTOR	345	HOUSTON SHARON A	345
HARWARD CHRISTINE J	375	HENDRICKS DONNA LEE	424	HINTON CAROL	398	HOVIER WILLIAM EVAN	375
HASEK CONSTANCE S	424	HENDRICKS LLEWELLYN	424	HIRSCHI GUINETTE	398	HOWARD BONNY SUE	425
HASEK JOHN MORTON	455	HENDRICKS MARY LOU	344	HIRST LINDA JANET	345	HOWARD CARY RANDALL	375
HASHTROUDI PARVIZ	424	HENDRICKSON BLAINE E	398	HJORTH ELDON A	345	HOWARD CHARLOTTE COOK	425
HASLAM LINDA L	424	HENDRICKSON SYLVIA	398	HO ANNA GRACE	345	HOWARD GLEN LEON	426
HASLETON RICHARD B	375	HENINGER SUSAN	424	HO SHAO CHUNG JOHNNY	450	HOWARD JOHN WALLACE	375
HASSELL JANICE E	344	HENKEL OMAR RULON	375	HO WILSON KEKOA	398	HOWARD QUILDEN DDN	450
HASSELL JOYCE	344	HENLEY ROSEMARY E	398	HOAG SUNNY DARLENE	345	HOWARD TANYU QUINN	345
HASTINGS MAXINE	424	HENRIE KATHLEEN	398	HOBBY EDWARD EARLE	425	HOWCROFT ROBERT KENT	345
HATCH ALAN LORENZO	344	HENRIE MICHAEL	344	HODGE CARMA DOREEN	345	HOWELL BONNIE JEAN	407
HATCH ANTHONY HERMAN	424	HENRIKSON JR ORVEL W	375	HODGE MARY MARGARET	345	HOWELL CECELIA ANNE	345
HATCH BEULAH JANE	398	HENRY RICHARD FRANK	375	HODGKINS EARL W III	398	HOWELL MICHAEL F	345
HATCH FRED ROLAND	375	HENSHAW CARL MITCHEL	375	HUDSON ZOLA MARIE	345	HOWELL SANDRA JEAN	398
HATCH FRED ROLAND	375	HEPFINGER PAMELLA RA	344	HUEN DEANN	345	HOWELLS MARCIA	375
HATCH MICHELLE	344	HEPWORTH LADAWN	424	HOEN JEAN MARIE	345	HOXSEY JENNIFER ANNE	345
HATCH PAUL CHARLES	344	HEPWORTH SUSAN B	344	HOFF JOYANNA MARGARE	375	HOYBJERG ELISABETH	345
HATCH SEILA FERN	398	HERBERT JANET TERRY	344	HUFFMAN DIANE EVELYN	375	HOYT JUDITH MADELINE	345
HATCH STUART DONALD	388	HERENDEEN DENNIS L	398	HUFFMAN MARY J	425	HSHU PU CHOU	398
HATCH WILLIAM JAMES	375	HERLIN LYNETTE	424	HOGGAN DAVID LYNN	375	HUBBARD EVELYN	345
HATHAWAY DELBERT ELO	375	HERMANSAN CAROL JEAN	344	HOGGE RALPH LOUIS	398	HUBER CLARE A	398
HATHCOCK CAROLYN D	344	HERNANDEZ DELLA RUTH	424	HOKIE IRMA MARY	345	HUBER JOHN RICHARD	375
HATLER RONALD	374	HERRICK JEANE RAE	375	HOKIE SHERRY LYNN	375	HUCH DANIEL RAYMOND	345
HATTONWARD CHRISTINE	398	HERRICK KYLE LIAS	344	HOLBROOK VICKI LOUIS	375	HUDSON KATHY	345
HAUETER BARBARA	398	HESELTON DORIS GERDA	424	HOLLADAY GERALD B	398	HUFF BEVERLY ARLINE	399
HAUN SHARON SUE	344	HESSELTON DORIS GERDA	424	HOLLADAY KAREN	345	HUFF CRAIG WAYLAND	426
HAWKES BRENT B	344	HESS EILEEN	398	HOLLADAY PATRICIA	398	HUFF JACQUELYN KAY	426
HAWKES GLENN LESLIE	375	HESS JOHN JACKSON	398	HOLLADAY PAMELA SUE	345	HUFF JANINE MARIE	375
HAWKES JOHN DOUGLAS	455	HESS KATHY LOUISE	344	HOLLAND REBECCA A	345	HUFF JOAN K	426
HAWKES MARILEE SUE	398	HESS NILA JEAN	344	HOLLAND SONJA JEAN	345	HUFF MARY LYNN	375
HAWKES PATRICIA	375	HESS RICHARD DAVID	344	HOLLINGWORTH ANN	345	HUFFAKER JOHNNIE L	345
HAWKINS CYNTHIA ANN	424	HESS STEVEN BRENT	424	HOLLINGWORTH BRENT E	450	HUFFMAN KENNETH LEE	345
HAWKINS GARY REED	344	HETHERINGTON II T M	344				

Har to Huf

Hug to Jon

Index

HUGGINS GEORGIA CARO 345
 HUGHES DONALD LERCY 426
 HUGHES EILEEN LOUISE 345
 HUGHES GLENNA RAE 345
 HUGHES JOSEPH KENT 399
 HUGHES ROBERT REED 375
 HUGHES RONALD DEE 426
 HUISH DIANA LEIGH 345
 HULL WILLIAM THOMAS 345
 HULSE DANIEL LYNN 345
 HUMBERSTONE BRUCE E 426
 HUMBERSTONE DENNIS L 375
 HUMBLE CHARLES DERRE 345
 HUMBLE CLOIC JAY 376
 HUMBLE VAL DEAN 399
 HUMMEL JOAN 376
 HUMPHREY ANTOINETTE 345
 HUMPHREY CAROL LEE 345
 HUMPHRIES JANICE S 345
 HUMPHRIES RONALD GLE 376
 HUNDLEY EVELYN E 345
 HUNLEY BEVERLY YVONN 426
 HUNSAKER CAMILLA 345
 HUNSAKER WILLIAM N 345
 HUNT CATHERINE 345
 HUNT CECIL ELTON 345
 HUNT CLARA MARIE 399
 HUNT LARRY RICHARD 376
 HUNT LINDA LUE 376
 HUNT TERRELL EVAN 345
 HUNT TERRENCE ALLEN 345
 HUNTAMER KATHRYN L 345
 HUNTER ALISON 426
 HUNTER DIANA RUTH 376
 HUNTER JILL CATHERIN 345
 HUNTER LINDA 399
 HUNTER RICHARD KELLY 376
 HUNTTING LLOYD C 426
 HUNTZINGER RALPH L 346
 HUNTZINGER RONALD J 456
 HUPE KAREN LOUISE 346
 HURN CAROL ANN 376
 HURST MARILYN 346
 HUST SHERRY EVELYN 376
 HUTCHCRAFT SANDRA SU 399
 HUTCHINGS BARBARA A 426
 HUTCHINGS BRENT R 376
 HUTCHINGS DAVID L 376
 HUTCHINGS LOREE 426
 HUTCHINGS SHARON 346
 HUTCHINS ROBERT C 346
 HUTCHINSON HOWARD L 426
 HUTCHINSON RAY 376
 HUXTABLE HUGH MATIER 376
 HYATT MARGARET SUSAN 426
 HYDE BETTY FRED A 376
 HYDE BEVERLY JEAN 376
 HYDE JEFFERY H 346
 HYER DAVID LAEL 399
 HYMAS DALE WHITNEY 346

I

ICKES RODNEY DENNIS 426
 IDICULLA MUTTANIYIL 456
 ILER SUSAN MARIE 346
 INGEBRIGTSEN SYLVI V 346
 INGERMANSON LEONARD 376
 INGOLD DWAYNE ELMER 426
 INGRAM AILEEN 426
 INGRAM BARBARA JEAN 399
 INGRAM LINDA MARIE 346
 INOUYE RONALD N 426
 IRONS JANET CLARA 346

IRVINE JAMES RICHARD 456
 ISON MARILYN ELAINE 346
 IVERSON BOYD M 426

J

JACKMAN ARTHUR ROLAN 426
 JACKSON BARBARA 376
 JACKSON ELIZABETH A 346
 JACKSON KATHY M 346
 JACKSON MARVIN NEAL 399
 JACKSON RICHARD LYLE 346
 JACKSON RODNEY WESTO 346
 JACOB IRVIN HALL 346
 JACOB JANET EILEEN 346
 JACOB RUTH 346
 JACOBS ANN 456
 JACOBS BETTY ANN 376
 JACOBS JANET CLAIRE 376
 JACOBS JUDITH ANN 426
 JACOBS RICHARD WEST 456
 JACOBS SHANNA DEAN 346
 JACOBSEN BART D 426
 JACOBSEN BRENT NEIL 346
 JACOBSEN JULENE 346
 JACOBSEN SUSAN A 426
 JACOBSEN SUSAN LIN 376
 JACOBSON CARDELL K 399
 JACOBSON CHERYL 426
 JACOBSON FREDERICK G 376
 JAMES CONNIE YVETTE 346, 365
 JAMES CYNTHIA JEAN 346
 JAMISON SHERYL LEE 399
 JANES CLYDE ARTHUR 399
 JANES KAREN 426
 JANSE JULIE ANN 346
 JARVIS DONALD EMER 450
 JARVIS DONALD KARL 456
 JARVIS DONALD WAYNE 376
 JARVIS JESSE SELVOY 426
 JARVIS MAXINE 376
 JARVIS REED KILLPACK 346
 JAYNES VICKI ANN 376
 JEFFERIES CHRIS L 427
 JEFFERY CAROL ANN 399
 JEFFERY RONDU NELDEN 456
 JEFFS JOHN PAUL 346
 JENKINS CLARK HOLT 245
 JENKINS DENNIS REN 399
 JENKINS MARYLINDA 376
 JENKINS MONTEL R 346
 JENKINS RICHARD LYNN 456
 JENSEN ALAN ROSS 346
 JENSEN ALAN WILLIAM 399
 JENSEN BARBARA 427
 JENSEN CHERYL CORINN 399
 JENSEN CONSTANCE 376
 JENSEN DEANNA LORETT 399
 JENSEN DIANE 346
 JENSEN DIANE 346
 JENSEN DIANN E 399
 JENSEN DIANNE R 399
 JENSEN DOUGLAS VANCE 399
 JENSEN GAYLE 346
 JENSEN JAMES A 427
 JENSEN JOHN B 427
 JENSEN JOHN JAY 346
 JENSEN JOYLENE 376
 JENSEN KAREN E 346
 JENSEN KAREN LYNN 427
 JENSEN KATHLEEN C 346
 JENSEN KEITH STEWART 399
 JENSEN KELLY LANCE 346
 JENSEN LINDA ANN 376

JENSEN LINDA EDITH 427
 JENSEN LINDA RAE 376
 JENSEN MARCIA JEAN 399
 JENSEN MARILYN 427
 JENSEN MARJORIE L 346
 JENSEN MARY CAMILLE 346
 JENSEN MARY LYNN 376
 JENSEN NOLA ANN 346
 JENSEN RONALD RAY 346
 JENSEN RUTH 376
 JENSEN SANDI 376
 JENSEN SANDRA 427
 JENSEN SHARILYN H 399
 JENSEN SHARON ANN 399
 JENSEN STACCIE 376
 JENSEN STANLEY DON 399
 JENSEN STEPHEN LLOYD 346
 JENSEN SUSAN 427
 JENSEN SUSAN LYNN 346
 JENSEN VEARL MARTIN 427
 JENSEN WARREN C JR 376
 JENSEN CONNIE JEANNE 346
 JENSON DEAN RULON 346
 JENSON KATHLEEN C 399
 JENSON LUANNE 346
 JENSON RAYMOND GRANT 346
 JEPPESEN MARVIN KENT 399
 JEPPESEN LINDA RAE 427
 JEPSON KATHLEEN RAE 346
 JERNIGAN MARQUERITE 346
 JESKE DEAN FRANK 399
 JEWELL DARLENE LEE 376
 JEWELL JAMES J 427
 JEX JERRY L 346
 JEX KENT TUTTLE 346
 JEX MARILYN 346
 JIACOLETTI PHYLETTA 346
 JOHANSEN ARTHUR W 376
 JOHN FAIRLENE 346
 JOHNS ARTHUR PHILLIP 376
 JOHNS JACQUELYNN LEE 346
 JOHNS MARTHA LEE 346
 JOHNS SALLY ANN 399
 JOHNSEN ANNE LISE 399
 JOHNSON ALLONA KAE 346
 JOHNSON BARBARA ANN 346
 JOHNSON BERTIL INGE 376
 JOHNSON BEVERLY E 346
 JOHNSON CLARENCE E 427
 JOHNSON CURTIS DALE 346
 JOHNSON DAVID CLINTO 376
 JOHNSON DAVID ROBERT 346
 JOHNSON DAVID S 346
 JOHNSON DEANNA JEAN 346
 JOHNSON DIANNE 376
 JOHNSON DONALD LOY 427
 JOHNSON E KIM 376
 JOHNSON ELAINE KAY 346
 JOHNSON FAYE ANN 347
 JOHNSON FRANCIS BREN 399
 JOHNSON GEORGE BRENT 347
 JOHNSON GLORIA J E 427
 JOHNSON HOLLY R B 347
 JOHNSON INGER MARGRE 347
 JOHNSON JAMES KAY 399
 JOHNSON JAMES RUSSEL 347
 JOHNSON JAMES SYME 399
 JOHNSON JANICE M 347
 JOHNSON JEAN REBECCA 347
 JOHNSON JOAN EVALINE 347
 JOHNSON JOSEPH EDWAR 347
 JOHNSON JUDITH ANN 347
 JOHNSON KARIN 347
 JOHNSON KENNETH LEE 376
 JOHNSON KIMBER GORDO 450
 JOHNSON LA NEA FAE 399

JOHNSON LARAIN E 376
 JOHNSON LILLIAN 399
 JOHNSON LINDA LOUISE 347
 JOHNSON LINETTE 347
 JOHNSON LOWELL RALPH 399
 JOHNSON MARK VON 347
 JOHNSON MARY LOJ 347
 JOHNSON MILTON KEITH 427
 JOHNSON MYRNA 399
 JOHNSON NANCY LEE 427
 JOHNSON NOEL MYRON 427
 JOHNSON PAMELA 427
 JOHNSON PAMELA JD 376
 JOHNSON PATRICIA 376
 JOHNSON PAUL MELVIN 347
 JOHNSON PENNY 427
 JOHNSON RAYMOND PERR 347
 JOHNSON REYNOLD KENT 427
 JOHNSON RICHARD X 427
 JOHNSON ROBERT W 376
 JOHNSON RODNEY ELLIS 347
 JOHNSON RUTH ANN 347
 JOHNSON SHIRLEY MAY 347
 JOHNSON STANLEY ERIC 427
 JOHNSON STEPHANIE M 399
 JOHNSON SUE ANN 347
 JOHNSON SUSAN MABEL 376
 JOHNSON SUSANNE 376
 JOHNSON TRELVA A 427
 JOHNSON VALANEE L 399
 JOHNSTON CALVIN NEAL 347
 JOHNSTON DAVID BRIAN 376
 JOHNSTON KEREN 347
 JOHNSTON MARY JANE 399
 JOHNSTON NORMAN PAUL 399
 JOHNSTON RICHARD WM 399
 JOHNSTON WILLIAM J 428
 JOLLEY GLORIA GAY 376
 JOLLEY JOELYNN 376
 JOLLEY KATHLEEN 376
 JOLLEY ROBERT GORDON 376
 JOLLEY VERNON FERRIL 399
 JONES ANN ELIZABETH 347
 JONES BERNICE JEAN 428
 JONES BEVERLY KAY 347
 JONES BRENT M 347
 JONES CARL RICHARD 347
 JONES CAROL MARGARET 376
 JONES CATHIE RAE 428
 JONES COLLINS BRUCE 347
 JONES DAVID HINCKLEY 347
 JONES DAWN ANDRENE 428
 JONES DAWNA L TAYLOR 428
 JONES DELORES A 428
 JONES DONALD RAY 347
 JONES DONNA LUCILLE 347
 JONES ELAINE 376
 JONES HOWARD LEON 347
 JONES JENNIFER 347
 JONES JENYCE 347
 JONES KATHY SUE 447
 JONES LADD M 347
 JONES LARHEA 347
 JONES LEON VERNON 376
 JONES LINDA JEAN 399
 JONES LOLA 399
 JONES MARDONNE SYLVI 428
 JONES MARJORIE 428
 JONES MARSHA 347
 JONES MARY ANN 347
 JONES MAX ELDON 399
 JONES MIRIAM PAMELA 376
 JONES MYRNA ANN 376
 JONES MYRON DEE 347
 JONES PAMELA GAYLE 376
 JONES RAY ELWOOD 347

Hug to Jon

Index

JONES RUEL EDWIN 428
 JONES RUTH MAY 399
 JONES SAMELLYN C 376
 JONES SIERRA SUE 347
 JONES THOMAS FRANKLI 347
 JONES WYNNETTE L 376
 JORDAN GILBERT FRED 428
 JORDAN JULIE GALOVIC 376
 JORGENSEN BRUCE WAYN 347
 JORGENSEN JEANINE 399
 JORGENSEN RENA RAE 376
 JORGENSEN ROSALIE 428
 JOY DIANNE MARIE 347
 JUBECK WILBUR ALLEN 347
 JUDD JULIETTE 399
 JUDD KATHLEEN 428
 JUDD LORRAINE MARY 347
 JUDD SANDRA LEE 347
 JUDSON KATHLEEN T 347
 JULIAN JULENE 347
 JURETICH DONNA DIANE 347
 JUSTIS RICHARD ALAN 399

K

KADEL JUDITH KAY 347
 KAMPSULA KAREN ANN 399
 KANNIAINEN SANDRA J 376
 KANO KUNIO 347
 KAO CHENG PAI 450
 KAONA HENRY HOOKAAKU 428
 KAPP ANNETTE 376
 KARREN CLEAD B 428
 KARTCHNER NANCY CHLO 347
 KASSOW ROBERT SCOTT 347
 KAUER ROSA EILEEN 399
 KEAMO MYRNA LANI 347
 KEARL CATHERINE ANN 399
 KEARSLEY RICHARD I 347
 KEAWEKANE SOLOMON K 428
 KECK JUDITH LYNN 347
 KEDDINGTON RAMAH H 245
 KEDDINGTON SUSAN A 428
 KEELER LARRY RICHARD 428
 KEELER PAUL DOUGLAS 399
 KEELEY SHARON KAY 376
 KEHLENBRINK KATHLYN 347
 KEITH JAMES RONALD 399
 KEKUMONO DAVID L JR 399
 KELL JOYCE BEVERLY 376
 KELLEY ROBERT ALLEN 399
 KELLOGG DENNIS IRWIN 399
 KELLOGG STEVEN RALPH 377
 KELLOGG WILLIAM GUIL 377
 KELLS LILLIAN M 347
 KELLUM CHERYL CARLEE 347
 KELLY ARTHUR MERRILL 347
 KELLY DORIS ANNA 347
 KELLY JAMES PATRICK 428
 KELLY KATHLEEN 399
 KELLY LARRY PAT 428
 KELLY PAUL RHEAD 347
 KELLY RUTH 347
 KELLY SANDRA DARLENE 347
 KELSEY MICHAEL ROLAN 399
 KEMP GLORIA 347
 KEMPTON BRENDA PEARL 428
 KEMPTON KAY HOWARD 377
 KENASTON LINDA SUE 377
 KENDALL KEITH ALAN 347
 KENDELL VAL WALLACE 377
 KENNARD CAROLYN 428
 KENNEDY PATRICK 428
 KENNEDY WARREN KIRT 399

KENNELLY MICHAEL J 428
 KENNER BRUCE BELL 450
 KENNETT SCOTT WILLIA 347
 KENNEWELL PAULENE J 377
 KENT DAVID LEROY 399
 KENT SYDNEY MAUGHAN 428
 KENWORTHY SHEILA ANN 377
 KERN DONNA LOU 428
 KERR CLIFFORD DEAN 377
 KERR GARY RICKS 399
 KERR LONNIE JOSEPH 347
 KERSHAW SAM HENRY 377
 KERSHAW SUZANNE INEZ 347
 KERTTULA REINO OLAVI 348
 KESSINGER LARRY E 348
 KEST DAVID LAURENCE 399
 KEST DIANA RUTH 399
 KEYSER DENNIS LEROY 399
 KIEFNER JUDITH P 377
 KIEFT CAROLYN MAY 377
 KILLION JONELL 348
 KIM EYO DAE 456
 KIM HO MIN 456
 KIM HUEN SOO 348
 KIM PYUNG HO 456
 KIMBALL DAVID GOLDEN 428
 KIMBALL LELA DEE 377
 KING CORLIE ANN 348
 KING DENNIS DUANE 348
 KING DENNIS VOLNEY 348
 KING ILINA 429
 KING JANETH 399
 KING PENNY LYNN 348
 KING ROBERT RAY 399
 KING RONALD WILLIAM 377
 KING TED STEWART 429
 KING WAYNE TAYLOR 377
 KINGDON JOCELYN 399
 KINGHORN KEITH F 429
 KINGSFORD CHERYL 348
 KINGSLEY PATRICIA LE 348
 KINIMAKA JR JAMES L 348
 KINMAN THOMAS L 348
 KINNAIRD BERENICE 399
 KINNEY JUDITH MARLEN 377
 KINSMAN III LEO LYNN 399
 KIRK GENE CONRAD 429
 KIRK ROBERT WARREN 348
 KIRKHAM CRAIG B 429
 KIRKHAM ROBERT C 348
 KIRKLAND HEBER D 429
 KISER BARBARA JEAN 348
 KISER MARYANNE E 377
 KISSH HELEN LAURA 348
 KITANO CHIHOKO 456
 KITCHEN CAROL FERN 429
 KITTINGER LYNN DAVIS 429
 KLEIN INGRID ELSIE 377
 KLEIN PENNY CHRISTIN 377
 KLEMM CHRISTINE 348
 KLEMM GERALDINE 377
 KLENK LAWRENCE DAVID 407
 KLINGLER CHERYL LYNN 377
 KLINGLER SHARI HELEN 348
 KLLBITZ HERMAN 429
 KNAPP BARBARA JOANN 348
 KNAPP CHRISTA 348
 KNAPP GEORGE MASON 400
 KNAPP SHEILA LYNN 348
 KNECHT WAYNE H 400
 KNIGHT ELDON LA VELL 400
 KNIGHT ELIZABETH ANN 400
 KNIGHT KARMA 400
 KNIGHT NEWEL BRYCE 429
 KNIGHT SHAUNA LEE 377
 KNIGHT SHEILA GAYE 348

KNIGHT WAYNE ALLEN 348
 KNOWLDEN ALBERTA P 377
 KNOWLES BRUCE HOWARD 348
 KNUDSEN GARY LE ROY 377
 KNUDSEN RONALD LEWIS 400
 KOCH RICHARD ALLEN 348
 KOCHERHANS CAROL 377
 KOGAN FREDERICK J 377
 KOMM GARY FOWLER 400
 KONCURAT PIERRE J 429
 KORB LOUISE GAIL 377
 KOTAHALIAN MARIAM 400
 KOTTER ROGER DOUGLAS 348
 KOUDELKA JOSEPH J II 377
 KOUDELKA JUDY 377
 KOWALLIS CAROL 448
 KOWALLIS PAMALA 400
 KOWALLIS YONNA MARIE 348
 KOWALSKI KATHIE A 400
 KRATZER DAVID S 348
 KRAUSE ROBERT LEE 377
 KRESS GAYLENE 348
 KRESS MARGENE 377
 KRONMILLER PATRICK W 377
 KUNG MING HI 429
 KUNIC IVAN NEMECEK 377
 KUNKEL MAEVA 377
 KUNZ ARDYS 400
 KUNZ THELMA 454
 KUTSCH LINDA LAVON 400
 KWAN CHEUNG WAN JOHN 429
 KYLE CHERYL ANN 377
 KYNASTON LYNELL 429
 KYOTIKKI VILJO 377

L

LACARIERE DOLORES M 377
 LACEY ALAN GEORGE 377
 LACEY BARBARA MERLE 377
 LACROIX ROBERT E 348
 LAFFERTY KATHLEEN 348
 LAHADERNE LAWRENCE H 400
 LAMANA MICHAEL RONALD 348
 LAMB JAMES RILEY 400
 LAMB MARILYN KAYE 377
 LAMBERT CAROL RAE 429
 LAMBERT DALE JOHN 348
 LAMBERT GARY WENDELL 429
 LAMBERT GLEN RAY 348
 LAMBERT JOHN DENNY 348
 LAMIE FRANCIS VICTOR 400
 LAMOREAUX BETTY E 348
 LAMOREAUX MARILYN 377
 LAMOREAUX TERRELL C 348
 LAMPHIEAR JOHN M 348
 LANCASTER DENNIS R 348
 LANCASTER DONALD RAY 429
 LANDERS BEVERLY SUE 377
 LANDWARD MONICA 377
 LANEY CLAIRE GUYLENE 348
 LANEY STEPHEN FAYNE 377
 LANG BEVERLY 348
 LANG FRED PERRY 348
 LANG ROXANA SUE 348
 LANGE CYNTHIA MARIE 348
 LANGLEY CHERYL ANN 348
 LARCH SHERRON LOUISE 429
 LARKIN AURLINE 348
 LARKIN DALE HERMAN 400
 LARKIN DIXIE K B 429
 LARKIN DON JAMES 348
 LARKIN STEVEN S 348
 LARKINS NANCY JO 348

Jon to Lee

LARSEN ALICE 377
 LARSEN CAROLE LYNN 400
 LARSEN DEON 377
 LARSEN GEORGIA ELGA 456
 LARSEN GLEN D 377
 LARSEN HENRY F 400
 LARSEN JANET 348
 LARSEN JUDITH ANNE 377
 LARSEN JULIA C 348
 LARSEN KEITH GEORGE 450
 LARSEN KELLI DENISE 365
 LARSEN LACEY LEILANI 400
 LARSEN LARRY JAMES 348
 LARSEN LINDA LOUISE 348
 LARSEN MYRNA JEANNE 348
 LARSEN WALTER LEE 348
 LARSON DAVID WAYNE 429
 LARSON DOLORES BAGE 400
 LARSON GORDON KAY 377
 LARSON JANET 348
 LARSON JANIS 348
 LARSON JON WALLACE 400
 LARSON LYNETT ROBYN 348
 LARSON MARILYN 377
 LARSON SUSAN 348
 LARSON SUSAN 400
 LARSON SUSAN KAY 429
 LASSON ROBERT EUGENE 400
 LATHAM PAMELA 348
 LATHAM RICHARD JOHN 377
 LATHAM SAUNDRA JEAN 348
 LATHEN GENERIA F 400
 LATIMER LARRY F 400
 LATTA JOHN NEAL 429
 LAUDER LYNN ANN 377
 LAUDIE MARILYN 430
 LAUPER BONNIE JEAN 429
 LAUPER MARC DENNIS 348
 LAW CHEE KEJNG M 429
 LAW ELDON BRYCE 400
 LAWES ERNEST RUY 348
 LAWLDR CHARLOTTE RUT 348
 LAWLOR FRANCINE 377
 LAWLOR KEITH DOW 348
 LAWRENCE DARLENE E 429
 LAWRENCE GARY C 400
 LAWRENCE GARY PORTER 429
 LAWRENCE JULIA LEE 430
 LAWRENCE MARTHA L 365
 LAWS DOUGLAS WATSON 377
 LAWSON JANETTE ELLEN 348
 LAWSON RODNEY 400
 LAWTON GREGORY 348
 LAYCOCK WILLIAM HUGH 377
 LAYNE GLORIA PENNY 348
 LAYNE JACQUELINE S 348
 LAYNE LINDA LOUISE 430
 LAYTON DEAN ROGER 377
 LAYTON MARGARET 348
 LAYTON PEGGY LYNN 349
 LAYTON ROBERT HUGHES 349
 LEATHAM MARIANNE 349
 LEAVITT ANDREA J 430
 LEAVITT FERRIN D 349
 LEAVITT MICHAEL L 430
 LEBARON ARTHUR B 456
 LEBARON MARGARET G 377
 LEBLANC BERNARD J 349
 LECKIE RONALD JAY 456
 LEDBETTER SJSAN JO 377
 LEE ANDREA MARIE 400
 LEE BLAINE NELSON 377
 LEE DONALD GRANT 400
 LEE DUANE CONDIE 349
 LEE HARRY RICHARD 377
 LEE KEY MARY DELILAH 430

Jon to Lee

Lee to Mau

Index

LEE LARRY ROBERT	349	LINFORD ROSANN	430	LUNT PAMELA DRUE	378	MANWARING ADELE	401				
LEE MARGARET	377	LINGREN CLINTON LAMA	450	LUNT ROGER WAYNE	456	MANWARING JAY	401				
LEE MARSHA ANN	349	LINSCHOTEN KAREN	349	LUTHER LAURA LEE	350	MANWARING MARIEL D	350				
LEE MARSHA LYNN	349	LINTON DALE RAY	378	LUTZ KAREN JOY	378	MARBLE NORMAN DELNO	350				
LEE PAUL WEN CHUNG	377	LINTON LARRY CHRIS	430	LYDE NORMAN LEON	400	MARBLE RUTH ANN	378				
LEE RONALD JOE	349	LISONBEE SANDRA JEAN	349	LYMAN HARRY EUGENE	431	MARCHANT FRANCES I	350				
LEE ROSEMARY	349	LISTAK CAROL LYNN	378	LYMAN JEFFREY HOLT	350	MARCHANT RAMONA	448				
LEE STEPHEN ROBERT	349	LITSTER LARRY EDWARD	349	LYMAN JD ANN	350	MARCHEK VICTOR EDGAR	378				
LEE TERRY GENE	377	LITTLE DOUGLAS RAY	349	LYMAN RUTH ANNE	350	MARCU EMMAJEAN	350				
LEE WINSTON DELAND	349	LITTLE JANET MARIE	349	LYMAN SUSAN	350	MARGETTS MARILYNN P	456				
LEE YEO BAI	456	LITTLEFIELD CLINTON	349	LYNN BARBARA	378	MARIER ROBERTA LYNN	350				
LEECH SHIRLEY ANN	400	LIU LINDA JEAN SHU C	456	LYNN DERRITH DIANE	350	MARJERISON ROBERT A	431				
LEEFELDT SUSAN C	349	LIVELY WILLIAM L	430	LYON JEANETTE K	378	MARKGRAF DONALD LEE	350				
LEETHAM JOHN WAYNE	430	LIVINGSTON BARBARA A	400	LYONS HARRY JAY	400	MARKHAM ALLAN R	431				
LEFLER ANN	349	LLOYD GLORIA	400	LYONS JANE	400	MARKHAM BEATRICE IDN	350				
LEHNRD HEIDEMARIE	400	LOCEY LAUREN LEON	456	<h1>M</h1>				MARKHAM PATRICIA MAE	378		
LEIGHTON CAROL LEE	349	LOERTSCHER ARDEAN	430					MAAS WILLIAM DOUGLAS	400	MARLEY MARY KAY	401
LEIGHTON NELLIE K	400	LOHRENGEL II CARL F	456					MACARTHUR AL	378	MARLIN KAY FRANCES	350
LEININGER ALFRED J J	349	LOLEY JENNIE ANN	378					MACDONALD DANIEL G	350	MARONEY DENNIS ARLIN	431
LEISHMAN DAVID DEVOE	378	LOMAX THOMAS R	430					MACDONALD TAYLOR ODE	350	MARQUIS DALE J	401
LEISHMAN TRUDY BETH	349	LONDAGIN GLENDA FAYE	378					MACEY PATRICIA ANN	378	MARRIOTT JR RUSSELL	378
LEITHEAD KATHRYN	400	LONG BEVERLY	430					MACINTOSH LEANNA M	350	MARRIOTT LINDA ANN	378
LEMASTER PENNY BETH	349	LONG CLINTON JAMES	400					MACKAY JAMES A	350	MARROTT CAROL LYNN	350
LEMKE ARLENE ELAINE	378	LONG KAREN	349					MACKENZIE VIVIAN M	350	MARROTT ROBERT L	350
LEMMON ALTA ANN	400	LONG RICHARD KENNETH	430					MACKINTOSH DEAN ALMA	431	MARRUFFO NAZARIO C	431
LEMMON KENNETH BYRON	430	LONG SANDRA LOU	249					MACKLEY JEANETTE	247	MARSDEN MARY	350
LEMON CAROL VERA	349	LONGFELLOW SUZIE L	349					MACMURRAY VAL DAN	400	MARSHALL BILL C	350
LENKER WARREN GEORGE	400	LONGHURST WILLIAM L	349					MACNAIR MARTIN PRICE	378	MARSHALL DENISE ANN	350
LEONARD JOSEPH PETER	378	LONGMORE DEAN RAY	400					MACPHERSON STUART S	350	MARSHALL DIANE P	350
LEONARD LYNN VICTOR	430	LOONEY ARLYNE	349					MADDOX CHERYLE LANEL	350	MARSHALL MICHAEL R	378
LEONIS MICHELE	378	LOONEY JANE ANN	400					MADDOX JUDY GRACE	378	MARSHALL WANDA E	378
LERIOS WAYNE ROBERT	349	LOOSLI ANNA	400					MADRID VIOLET ESTRAD	400	MARTIN ALLEN BRENT	350
LESHER GWENDOLYN E	349	LOPES RUI CHIARADIA	378					MADSEN CHRISTINE	400	MARTIN BARBARA	350
LESLIE KENNETH F	378	LOPOSSA JANET S	349					MADSEN COLLEEN	378	MARTIN BARRY GENE	350
LESUE DIANNE HERBERT	430	LORD LINDA ANNETTE	400					MADSEN JO DEE	431	MARTIN BLAINE L	401
LESUEUR ELAINE	430	LORSCHIEDER SANDRA	349					MADSEN JOANN	431	MARTIN DONALD W	378
LESUEUR WAYNE FRANCI	349	LORZ FORREST ALBERT	430					MADSEN LYNNE MARIE	378	MARTIN GARRY DEAN	350
LEUNG KWOK WAH	450	LOSMAHM JACQUE F	430					MADSEN MARY ELLEN	350	MARTIN JANE SMITH	401
LEUTZE JOSEPH MARTIN	349	LOTHYAN PHILLIP ERLI	430					MADSEN MICHAL ANN	350	MARTIN MARGARET	350
LEVESQUE SHERRI ANN	349	LOTT ROSEMARY	349					MADSEN NORMA JEAN	350	MARTIN NIELS LEROY	350
LEWIS BRIGG G	400	LOUTHAN BRUCE D	349					MAGLEBY MARVIN C	407	MARTIN PATRICIA ANN	378
LEWIS CHRISTINE	430	LOVE DONN	400					MAGLEBY RUTH ANN	350	MARTIN ROGER GEORGE	350
LEWIS CYNTHIA RAE	349	LOVE JANET DEAN	349					MAGNUSSON BETTE MAE	350	MARTINDALE DAMARIS	378
LEWIS HOMER SCOTT	400	LOVE LINDA	431					MAGUET DONALD GLENN	350	MARTINDALE ROGER T	378
LEWIS JANE KAY	447	LOVELAND NARDA	378					MAHAFFEY BARBARA E	350	MARTINEAU CAROLYN E	378
LEWIS JOHN TYRON	430	LOVELAND RUTH ANN	378	MAINS MARILYN ANNE	350	MARTINEAU DIANA L	378				
LEWIS JOSEPH WAYNE	456	LOVELAND SHARON KAY	378	MAISEY WILLIAM HENRY	350	MARTINEZ JAKE F	350				
LEWIS LARRY MCKINLEY	349	LOVELESS ERIC GAIL	349	MAKIN LINDA LAVERLE	400	MARX DAVID WAYNE	431				
LEWIS MARCIA MARIE	430,448	LOVELESS MYREEN PEAR	400	MALIN MARGARET ANNE	350	MARX LINDA LARENE	401				
LEWIS MERRILYN	349	LOVELL KAY L	378	MALMOUSE GINGER E	378	MASHHOON MOHAMMAD K	431				
LEWIS MERRY JANET	378	LOVETT VIRGINIA LEA	349	MALOUF KATHLEEN	350	MASON BONNIE LYN	401				
LEWIS MYREEL	400	LOWE SALLY ANN	400	MALOY DIANE J	400	MASON GARY RANDALL	350				
LEWIS NANCI LYNN	378	LOWHAM CAROLYN	378	MALOY DORTHA JEAN	431	MASON LYDIA MARIE	350				
LEWIS ROBERT HIGGINS	378	LOWRANCE JOY G P	400	MALOY JANICE	350	MASON LYNDA LEE	378				
LEWIS ROBERT PAUL	430	LOWRANCE RONALD E	400	MALOY WILLIAM ERNEST	400	MASON RONALD LYNN	378				
LEWIS VIRGINIA MAE	349	LOWRY LEON KENT	450	MALQUIST BLAINE C	350	MASON TERRENCE LEE	431				
LEWIS WYNNETTE	400	LOYD JOAN FRANCES	349	MALZAHN LINDA SUE	431	MASS SHARON EILEEN	431				
LIGHTFOOT SHARI C	378	LUDLOW LINDA	431	MANGUM TERRY LEE	350	MASSEY RANDY HAROLD	350				
LILJENQUIST MICHAEL	349	LUDLOW PATRICIA	349	MANIRE KATIE FRANCES	350	MASTERS CAROLYN B	431				
LILLYWHITE NANCY	378	LUDLOW WOODROW KIRK	431	MANN KAREN LEE	350	MASTERS LIZABETH LEA	350				
LILLYWHITE WENDELL D	349	LUDWIG DELL GRANT	400	MANN KENNETH EUGENE	431	MASUDA ALLEN T	401				
LIM ALICE JANE	400	LUDWIG EVAN HERBERT	431	MANN MARGARET E B	456	MATHENY MELODIE	431				
LIMA WILSON	349	LUDWIG LORRAINE	378	MANN PATRICIA ANN	378	MATHER LYNDEN DOUGLA	378				
LIMB CONNIE JEAN	349	LUEDTKE KURT ANTON	349	MANNING ALAN KENT	350	MATHER SALLEE LEDNE	378				
LINCOLN LAWRENCE DAL	378	LUKenga ALIS KAY	431	MANNING LORA LEE	378	MATHESON MARGARET	401				
LINDBACK KARI	456	LUIGGI FRED PIERRE	349	MANNING RUGER DEAN	431	MATHESON WESLEY A	401				
LINDBERG DENNIS J	349	LUNA GUADALUPE M	349	MANNING SANDRA JEANN	350	MATHEWSON SANDRA ANN	401				
LINDBERG VIRGINIA MA	349	LUNCEFORD JOHN HYRUM	431	MANNING LORA LEE	378	MATHIS JANIS APRIL	351				
LINDEMAN JUDY ANN	349	LUNDBERG RUTH ANN	400	MANNING REX CHARLE	431	MATHISON DIANA LYNN	351				
LINDHOLM AGNES S	349	LUNDGREEN MARILYN	350	MANSO JUTTA DIANNE	350	MATSEN JUDITH LINDA	378				
LINDSAY BARBARA	456	LUNDGREN ROBERT N	431	MANSFIELD JACQUELINE	350	MATTESON THOMAS M	351				
LINDSAY III JAMES E	349	LUNDQUIST REX CHARLE	431	MANSFIELD KAREN ANN	378	MATTHEW FRANCES JANE	351				
LINDSAY VICTOR H	349	LUNDWALL NOREEN MAY	400	MANTELL STARR LEE	350	MATTICE JUDITH JANE	401				
LINDSEY DONA RAE	349	LUNT DANIELLE	350					MATTSON WILLIAM W	450		
LINES LEONDA	430	LUNT DENNIS MARTIN	400					MATUA EMMELINE	378		
LINFORD GENE MARIE	400						MAUGHAN CHERILYN	378			

Lee to Mau

Index

MAUGHAN DAVID ALTON	401	MCEWAN JOSEPH KENNEY	379	MERRILL LINDA MARIE	351	MITTERMEIER GEORGIA	379
MAUGHAN DEBRA G	351	MCEWEN MELANIE	379	MERRILL MARIE LOUISE	379	MIX LINDA KAY	401
MAUGHAN KAREN MARIE	351	MCFADDEN DAVID EDWAR	432	MERRILL MARY JEANNE	351	MIZELL MANDLON	402
MAUGHAN LINDA	351	MCFADDEN MARY MAXINE	401	MERRILL TAMARA	351	MLAKER RUSEMARY	352
MAUGHAN MARION ANDRE	401	MCFARLANE MELVA	379	MERRITT VIRGINIA RUT	401	MOAKE MARILYN	352
MAUGHAN MARLA JOY	378	MCGREW JOYCE ALISON	379	MERSEREAU SUSAN B	379	MOBERLY EILEEN MARIE	379
MAUGHAN WILLIAM LLOY	351	MCGUIRE SUSAN	432	MERWIN DIANNE RUTH	351	MOFFETT WAYNE ALVIN	379
MAUGHON GLORIA GAIL	378	MCINNIS KATHLEEN L	351	METZGER HENRY KEITH	351	MOHLER GARY EDWARD	352
MAURO LARRY STEWART	378	MCINTYRE EARL FRANK	401	MEXIA MARY ANN	351	MOHLMAN CARL GLEN	402
MAUSS BRUCE VERL	378	MCINTYRE JUDY ZELMA	351	MEYER CHERYL LYNNE	351	MOLTO MAVIS BERTHA	379
MAX SANDRA	401	MCKELL MARILYN	379	MEYERS KENT LELAND	351	MONCUR JOYCE	433
MAXFIELD NADINE E	351	MCKEON JOHN BURTON	432	MICHAELIS ARTHUR LYN	432	MONDFRANS CONARD H	379
MAXFIELD ROSEMARY	351	MCKIBBEN STEPHEN A	401	MICHAELIS LOIS MARY	351	MONIZ RUTH ELAINE	352
MAXWELL ANDREA	378	MCKINNON CHARLEEN	432	MICHAELIS MARC	351	MONROE LOIS RICHINS	457
MAXWELL GAYLE	447	MCKINNON MARILYN	351	MICHAELS SHEILA ANN	352	MONROE STUART R	457
MAY ANITA VIOLA	401	MCLACHLAN CHRISTINE	379	MICHAELSON NANCY JEA	352	MONSON ALICE ANNETTE	402
MAY DAN M	351	MCLACHLAN LINDA G	379	MICHAELSON PATRICIA	401	MONSON JULIA LEA	352
MAY MARK FARNSWORTH	351	MCLANE MALINDA MAURI	351	MICHEL JUDITH ANN	379	MONSON KAREN RUTH	402
MAYCOCK NORAL	401	MCLEOD DOUGLAS LYNN	351	MICHEL WERNER	432	MONSON MARION E	433
MAYER HILDEGARD MART	351	MCMAHON DAWN ROBINSO	457	MICKEL DAVID ROY	401	MONSON MAX CHRIS	352
MCAFERTY RAYMOND P	401	MCMAHON GARRY MOORE	457	MICKELSEN JEANETTE	433	MONSON RALPH LAWRENC	352
MCAFFEE SILVIA	378	MCMAINS RICHARD	432	MICKELSEN KAREN LEE	401	MONTAND ARTEMIO E	352
MCALLISTER JR EDMOND	351	MCMANUS LINDA	432	MICKELSEN KATHRYN	352	MONTGOMERY JOHN E	352
MCALLISTER KARMA JEA	351	MCMASTER ALEXANDER J	351	MICKELSON BERNARD L	401	MONTGOMERY JUDITH AN	433
MCALLISTER KENNETH F	457	MCMASTER BRUCE M	432	MICKELSON MICHAEL JO	379	MONTGOMERY PRISCILLA	379
MCALLISTER MARVIN D	432	MCMASTER KIRBY M	432	MIDDLETON MARY JANE	433	MONTJOY ROBERTO	352
MCALLISTER ROBERT D	351	MCMILLAN JANET C	351	MIDGLEY NORMAN VAN	173	MOODY ANNETTE	379
MCALLISTER VIRGINIA	351	MCMINN RITA LYNNE	379	MIKESELL FERN CARLEN	433	MOODY BETH WILSON	379
MCARTHUR CAROL LEE	401	MCMULLIN KATHLEEN R	351	MILBURN ANNE JULIA	352	MOODY CHARLEEN D	379
MCARTHUR DALE KENT	457	MCMULLIN LYNETTE M	379	MILES CHRISTINE	379	MOODY MARILYN	352
MCARTHUR JANICE	432	MCMURRAY THOMAS LADD	407	MILES DOUGLAS	379	MOODY MICHAEL F	433
MCBEE HAROLD CRAWFOR	401	MCMURRAY WENDY	351	MILLARD RICHARD D	401	MOODY PAUL	379
MCBRIDE BARBARA DEE	351	MCMURTREY LINDA RUTH	432	MILLER ALLAN DELOY	401	MOON ALLEN DEAN	402
MCBRIDE JOHN CRAIG	245	MCNEILIS THOMAS M	351	MILLER ANN	433	MOON BRADFORD	433
MCBRIDE JOHN WYNN	432	MCNIVEN RODNEY JAY	379	MILLER ARLENE RUTH	379	MOON KAREN	433
MCBRIDE LEBURTA	401	MCONOWN PENELOPE JOAN	401	MILLER CAROLYN DEE	379	MOORE BRENDA JOYCE	402
MCBRIDE LEORA	379	MCOMBER BRYANT	401	MILLER CHERYL ANN	352	MOORE ERIN MARIE	352
MCBRIDE LYNDA JEANNE	379	MCPHEE BONNIE JEAN	457	MILLER JAMES PATRICK	401	MOORE GURDON DEAN	379
MCBRIDE NORMA	432	MCPHERSON ROBERT	351	MILLER JUDY	401	MOORE HELEN	352
MCBRIDE PAULENE	379	MCPHIE CALLIENE	401	MILLER KALVIN LEE	352	MOORE SHIRLEY JEAN	379
MCBRIDE PENNY SUZANN	351	MCPHIE DONALD GARTH	351	MILLER KENT CLINTON	352	MORALES MICHAEL G	352
MCBRIDE STANLEY T	351	MCQUISTON JACQUELIN	401	MILLER LEE OLIVER	352	MORAN MONICA SUE	352
MCCAIN KENNETH GARY	379	MCRAE ALEXANDER BURR	432	MILLER LINDA ANN	379	MORAN SHANNON P	402
MCCALL JUDITH ANNE	351	MCSHINSKY VIVIAN H	351	MILLER LINDA JEAN	352	MOREHOUSE RICHARD G	379
MCCARTY JEANETTE E	351	MCTAGUE MARY LEILANI	432	MILLER LINDA LUCILLE	352	MORGAN JANICE	433
MCCAULEY JAMES RALPH	351	MCUNE SHEILA VIRGINI	401	MILLER MARGARET E	433	MORGAN JOHN REID	402
MCCLEAN GORDON MILTO	401	MCVEAN ROGER JAMES	401	MILLER MARILYN KAYE	379	MORGAN KARYL C	352
MCCLELLAN JAY LOUIS	401	MEADE JOHN B	457	MILLER MARLENE	433	MORGAN PAMELA	352
MCCLELLAN LUANNE	432	MEADOR SHERYL DIANNE	351	MILLER MERLIN CONRAD	457	MORGAN PEGGY ANN	352
MCCLELLAN MARIANNA S	401	MECHAM ANNE	351	MILLER SHERRY	379	MORGAN STACY MACK JR	352
MCCLELLAN ROBERT E	245	MECHAM LAUREL BERNYC	379	MILLER STANLEY SCOTT	352	MORLEY PAMELA ANITA	433
MCCLELLAN SHARLENE	432	MECHAM RHEA DAVIS	401	MILLER SUSAN LORRAIN	401	MORLEY TERRY STEWART	352
MCCLELLAND RICHARD	401	MEDIAM ELAINE	401	MILLER SUSAN MAURINE	352	MORN FRANK THOMAS	457
MCCLEVE MARILYN	351	MEEK BRADLEY EDSON	351	MILLER WENDELL V	433	MORREY RICHARD EDWIN	352
MCCLEVE NORA	401	MEFFORD ALTONA KAY	351	MILLERD SHEILA LARUE	352	MURRILL ARLD	352
MCCLOY DAVID PAUL	351	MEHR JUDITH ELAINE	379	MILLET RENA PAULA	379	MURRILL HAROLD L	402
MCCLURE TED JOHN	351	MEJIA EMELINA R	351	MILLETT CHERI	352	MORRIS CARLA JEAN	402
MCCOMAS WILLIS F II	432	MELBY JAMES MICHAEL	401	MILLIMAN CAROL JOAN	352	MORRIS DIANN	379
MCCONKIE JOAN	432	MELLOR STEPHEN PAUL	351	MILLS DAVID REX	352	MORRIS JERI LYN	352
MCCONKIE LINDA	401	MELTON ARTHUR BURTON	401	MILLS LAMAR MILTON	433	MORRIS KATHIE DIANNE	379
MCCOY KATHLEEN	401	MELTON DORIS JEAN	351	MILLSAM PAULIE	379	MORRIS RANAE	352
MCCOY PATRICIA RAE	351	MEMMOTT JOHN CORDELL	432	MILLWARD JAMES BERGE	379	MORRIS RAY ELBERT	352
MCCRACKEN DON REXFOR	432	MEMMOTT MARJORIE	401	MINER CAMILLA V	352	MORRIS TERRY GRANT	402
MCCRACKEN KINNE M	401	MENDENHALL DAVID R	351	MINER ELLIS DEVERE J	457	MORRIS WILLIAM MORTO	402
MCCRACKEN WILLIAM R	401	MENDIOLA CAROL SUE	401	MINER LARRY REED	352	MORRISON CARLETON H	379
MCCRUMMEN CAROL JEAN	401	MENZEL MICHAEL WAYNE	351	MINER MARGERY MAE	352	MORRISON CHERYL RAE	379
MCCULLOUGH RONALD V	379	MERCADD HENRY WILLIA	351	MINER RUSALIE	352	MORRISON DONNA JUNE	402
MCCUMER DONALD ALLEN	351	MEREDITH PHYLLIS M	351	MID MIE AMY	352	MORRISON JAY RICHARD	352
MCDANIEL EARL WAYNE	457	MERKLE DIETER	457	MITCHELL ANN ELLEN	433	MORRISON SAM DAVID	379
MCDANIEL JAMES FERA	351	MERRELL MINNIE LOUIS	379	MITCHELL DEAN	401	MORRISSEY BARBARA AN	352
MCDONALD RAE SYLVIA	379	MERRILL ELIZABETH A	432	MITCHELL JESSE DAVID	379	MORTENSEN ARVID L	433
MCDONALD SUSAN GATES	432	MERRILL HELEN K	351	MITCHELL JOHN KENNET	433	MORTENSEN BARTLEY	402
MCDONNELL CAROL ELLEN	351	MERRILL JOAN	432	MITCHELL RONALD MOAD	401	MORTENSEN CHRISTINA	433
MCDOWELL THEODORE R	351	MERRILL JOSEPH W	379	MITCHELL WILFORD B J	401	MORTENSEN HUGH C	402
MCENTIRE CAROL ANN	351	MERRILL KATHLEEN	351	MITCHELL WILLIAM T	401	MORTENSEN IVAN JED	433
MCEWEN MARGARET JANE	401	MERRILL KATHLEEN	351	MITORAY ROGER G	352	MORTENSEN JR PETER J	402

Mau to Mor

Mor to Pal

Index

MORTENSEN JUDITH ANN 433
 MORTENSEN KATHLEEN D 433
 MORTENSEN VONEAL 379
 MOSCRIP BARBARA ANN 352
 MOSES JESS ROGER 352
 MOSHER ALMON LAVERE 379
 MOSHER CHARLOTTE N 379
 MOSS GAIL ILEENE 377
 MOSS JOSEPH LOWELL 433
 MOSS KENT GROVER 402
 MOTT PENNIE CECILIA 433
 MOULTRIE FRANCIS K 434
 MOUNTEER MARVA JOAN 402
 MOURITSEN DALE CLARK 402
 MOURITSEN LELA JEAN 402
 MOURITSEN ROBERT K 352
 MOWER JOSEPH CRAIG 379
 MOYER KAREN SUE 379
 MOZLEY BARBARA MARIE 379
 MUCK DAVID LOUIS 352
 MUIR VIRGINIA F 352
 MULLER MARGARET MAE 352
 MULLER WALTER G 352
 MUMFORD LESLIE ELLEN 379
 MUNK MARIAN 379
 MUNN MOLLIE ANN 434
 MUNNS EDRA LYNN 379
 MUNNS RANIER FARRELL 352
 MUNSON CAROLE E 379
 MUNSON HOWARD KENT 352
 MUNSON MARLI JEANNE 379
 MURDOCK BRUCE 434
 MURDOCK LUANN 352
 MURDOCK PHYLLIS S 434
 MURDOCK ROSEMARY 402
 MURDOCK TRUDY 379
 MURLEY MURIEL A 379
 MURPHY ALAN KEITH 402
 MURPHY CHERYL KAY 379
 MURPHY DENNIS MICHAEL 379
 MURPHY MARILYN J 364
 MURPHY PAULA 352
 MURPHY ROSALIE ANN 352
 MURPHY SUSAN 402
 MURRAY CAROLYN DEON 379
 MURRAY DEIRDRE GAY 352
 MURRAY FAY HOPKINS 379
 MURRAY JANE ARDIS 402
 MURRAY JEAN ELYCE 352
 MURRAY JUDITH LYNN 380
 MURRAY KATHRYN 352
 MUSK KATHRYN JUNE 352
 MYERS CAROL ANN 380
 MYERS LANE ALAN 352
 MYERS MARILYN HELEN 352
 MYERS MARY JANE 352
 MYERS RICHARD LELAND 434
 MYERS ROGER ROY 380
 MYERS RONALD LEROY 402
 MYERS SUSAN ANN 402
 MYERS SUSAN FAYE 434
 MYERS VICKIE JEAN 352
 MYLER CAROLYN M 380
 MYLER SUSAN 380
 MYNTTI KARL DANIEL 402

N

NABAHE KENNETH 352
 NACKOS LOUIS JAMES 380
 NAEGLE ALMA RAPHAEL 402
 NAPPER CYRUS BLAKE 353
 NARITA FUJIO 380
 NATIONS EDWARD HIEBE 353

NAUMU CHARLES VEARL 353
 NAYLOR GEORGIA LEE 380
 NEAR BILLIE CHARLENE 434
 NEBEKER GLEN THOMAS 353
 NEBEKER MARY LOUISE 353
 NEBEKER SALLY ANN 353
 NEECE BARBARA L 353
 NEFF SHERELYN JOY 434
 NELSON CHARLA DIANE 402
 NELSON BETTY RAE 434
 NELSON CARLA BELLE 380
 NELSON DENNIS RAY 353
 NELSON DONNA MARIE 402
 NELSON EUGENE ELDON 434
 NELSON JANEAL 434
 NELSON JERRY NILE 380
 NELSON JOHN WILLIAM 353
 NELSON KATHERINE I 402
 NELSON KRISTIN 402
 NELSON LAWRENCE BLAIR 353
 NELSON LILA LORENE 380
 NELSON LOIS 353
 NELSON LOUANA 380
 NELSON MARCIA ANN 380
 NELSON MARJORIE ALIC 353
 NELSON MARJORIE J 353
 NELSON MICHAEL A 380
 NELSON MORRIS DEE 402
 NELSON NADINE 402
 NELSON NANCY E FAUST 353
 NELSON STEPHEN ROBER 353
 NELSON STEVEN LEROY 380
 NELSON VIRGINIA 353
 NELSON VIRGINIA ALIC 353
 NELSON WILLIAM H 402
 NEPHTH RUTH PAULINE 380
 NESBIT ANDREA RAE 380
 NETHERCOTT PAMELA 380
 NETHERLY RICHARD A 380
 NEUHUYS YVONNE 402
 NEUMANN ROGER MAX 380
 NEVILLE CODY MARIE 380
 NEVILLE PAMELA LYNN 353
 NEWBOLD LINDA 353
 NEWBURY JUDY 380
 NEWELL JERRY CARTER 434
 NEWMAN ADELE 380
 NEWMAN JOYCE MARIE 353
 NEWMAN JUDITH 380
 NEWMAN ROBERT GEORGE 402
 NEWTON MICHAEL W 380
 NEWTON MYRA LEE 434
 NICHOLS KATHLEEN 353
 NICHOLLS DAVID S 353
 NICHOLS DIANE 353
 NICHOLS IVAN RAY 380
 NICHOLS NANCY LANA 380
 NICHOLS PATRICIA LEL 353
 NICHOLSON WILLIAM LE 434
 NICODEMUS KAREN IREN 380
 NICOLAYSEN JEANETTE 380
 NIELSEN CLARKE B 353
 NIELSEN CLYDE HANS 402
 NIELSEN DAVID EDWARD 353
 NIELSEN DENNIS P 434
 NIELSEN JANICE ELAIN 353
 NIELSEN LARAE 402
 NIELSEN LINDA 353
 NIELSEN LINDA JOYCE 402
 NIELSEN MICHELE GAY 402
 NIELSEN PAMELA 380
 NIELSEN STEFENEE 380
 NIELSEN STEVEN EARL 353
 NIELSEN SYLVIA BEL 457
 NIELSEN THERISSA 353
 NIELSEN TONETTE 402

NIELSON DEON REED 434
 NIELSON DOUGLAS J 380
 NIELSON JACK WILDE 353
 NIELSON JOHN ALLEN 353
 NIELSON LEON JAMES 353
 NIELSON RANDALL BOB 353
 NIELSON SANDRA 380
 NIETO HECTOR FREDDY 434
 NIEWOLD ELLEN CAROL 353
 NILSSON CHARLOTTE 353
 NIROLIC SIMA 402
 NISH STEVEN RAY 380
 NIXON KAREN COLETTE 353
 NOALL MARJEAN 380
 NOBLE BEVERLY LAURA 434
 NOBLE PHILLIP LAEL 434
 NOBLE SUSAN KAYE 353
 NOELTE ANN MARIE 457
 NOLAN JED DOUGLAS 353
 NOORDA JUDITH BEE 434
 NOORLANDER LINDA S 353
 NORDSTROM KAROL ANN 380
 NORMAN CLIFFORD CLIV 353
 NORMAN KATHLEEN 380
 NORRIS MARJORIE 353
 NORTHROP BONNIE JOAN 353
 NORTON ARLEN ELROY 434
 NORTON NEIDRA ANN 353
 NORTON RICHARD C 402
 NOUCHI AILEEN HISAE 402
 NOWA JAMES LEONARD 380
 NOYES VERLA 402
 NUSBAUM JANICE LOUIS 402
 NUTTALL HOWARD LESLI 402
 NUTTALL KATHLEEN 353
 NUTTALL LAURA LEE 353
 NUTTALL PHYLLIS 353
 NYDEGGER JUDI ANN 353
 NYMAN STEPHEN K 353

O

OAKDEN GARY EARL 353
 OAKES ARNOLD TERRY 353
 OAKLEY SUSAN CLARENE 353
 OATES GEORGE BYRON 402
 OBERHANSLY COLLEEN 353
 OBRIEN SCOTT EUGENE 353
 ODEKIRK TONI KAY 353
 ODELL WILLIAM CHARLE 402
 OGDEN DANA KAYE 353
 OGDEN MAC NIEL 380
 OGDEN SUSAN ELAYNE 380
 OHAI LEVON AMMON 434
 OIEN LORENE JANELLE 353
 OKAWA RUTH HISAYO 434
 OLDROYD MARK LEE 353
 OLDROYD RONALD IRVIN 380
 OLESON DORIS MILDRED 402
 OLIVERSON JUDY ANN 380
 OLLIS RUTH ANNE 380
 OLPIN NOREEN 434
 OLSEN BONNIE LEE 353
 OLSEN CAROLYN 434
 OLSEN COLLEEN 435
 OLSEN DAHL D 402
 OLSEN KENNETH DAVID 434
 OLSEN MAYNARD ROBERT 353
 OLSEN MERLIN V 435
 OLSEN PATRICIA MAE 353
 OLSEN SHARON LEE 435
 OLSEN TAUNYA 353
 OLSEN TAWNIE 435
 OLSEN VICKI LYNN 354

OLSON BARBARA 435
 OLSON CHERYL N 354
 OLSON CRAIG THATCHER 354
 OLSON DOROTHY ANN 380
 OLSON H JANET 380
 OLSON LINDA LORRAINE 380
 OLSON LORNE HAROLD 402
 OLSON MEL JAY 380
 OLSON OSCAR BUD 402
 OLSON RANAE 354
 OLSON RENAE 354
 OLSON RICHARD BRENT 354
 OLSON TERRANCE D 380
 OLVERA RAFAEL E 354
 ONEIL MARGARET ANN 354
 ONEILL MICHAEL STEVE 435
 UNSTOTT JUDITH ANN 354
 UNSTOTT LEE WAYNE 402
 OPENSHAW LINDA K 354
 OPENSHAW ROBERT 380
 DRAM ROSEMARY 354
 ORAM SHIRLEY JEANNE 354
 ORD JOHN ELDEN 435
 ORD SANDRA KAY 402
 ORGILL GENEVA 354
 ORME FRED HERMAN 435
 ORR CONNIE SUE 457
 ORTON CAROLYN 402
 OSCARSON PAUL KENT 354
 OSTERGAR JR ALLEN C 380
 OSTLER ALYCE CLEOMA 435
 OSTLER CUNTON LAMONT 354
 OSTLER RENEE 402
 OSWALD KENNETH DEAN 354
 OTTERSTROM CAROL JEA 354
 OTTERSTROM CHRISTINE 435
 OTTESON KAREN ANNE 380
 OTTLILY VIVIAN AGNES 354
 OUTZEN LOIS WADDELL 354
 OWEN EVAN JOHN 354
 OWEN MARTHA PATRICIA 380
 OWEN RUTH EILEEN 380
 OWEN WAYNE LEROY 380
 OWENS JERRY LANCE 457
 OWENS ROSE P 402
 OYLER DEE EDWARD 435

P

PAGE GARY GRIFFITH 402
 PAGE MAURIO 354
 PAGE RAYMOND ELWOOD 457
 PAGE SHERRIE G 435
 PACKARD DAN SPENCER 354
 PACKARD DENNIS BLISS 380
 PACKARD JOANNE MARIE 402
 PACKER BEVERLY JEAN 354
 PACKER BRENT TAYLOR 354
 PACKER CAMILLE BETH 380
 PACKER MARITA 354
 PACKHAM STEVEN 354
 PAGE CAROL LYNN 354
 PAGE PAULA DEE 380
 PAINTON LAWRENCE R J 402
 PALMER CAROL ESTHER 380
 PALMER CONNIE 403
 PALMER CONNIE LYNN 380
 PALMER CORINNE 435
 PALMER DOUGLAS W 435
 PALMER ETHEL ANN 435
 PALMER JAMES C 380
 PALMER LARRY HAROLD 435
 PALMER MARSHA KAY 380
 PALMER MICHAEL DALTO 354

Mor to Pal

Index

PALMER RAY WILLIAM	403	PEDERSEN JAMES LOEL	457	PHELPS REDLA	381	POTTER NANCY IRENE	403
PALMER ROSE LYNN	403	PEDERSEN KENNETH R	354	PHILIPS DELLA JEAN	436	POULSEN CRAIG LAMONT	436
PALMER SALLY JANE	354	PEDERSON DAVID RALPH	457	PHILIPS VIRGINIA L	355	POULSEN DALE THOMAS	436
PALMER SYBIL	354	PEER LARRY HOWARD	457	PHILLIPS BRENDA JOYC	381	POULSEN DARWIN REX	403
PALMER TAYNA KAY	354	PEHRSON NOLA JO	403	PHILLIPS DORIS LONIT	355	POULSEN JAMES E	436
PALMER WILLIAM BRENT	354	PEMBERTON JACKSON D	457	PHILLIPS ELMA JEAN	355	POULSEN KATHRYN	381
PAPENFUS ROSALIE M	435	PENDERGRAFT DEE ALAN	381	PHILLIPS JOCELYN KAY	355	POULSEN NEIL JOHNSON	436
PARADISE JACK LESLIE	435	PENDERGRAFT KAREN SU	381	PHILLIPS JUDITH D	355	POULTON MARVIN M	436
PARISH VIRGINIA LEE	403	PENDLETON BONNIE JAN	436	PHILLIPS LARRY JON	403	POWELL CHARLES E	403
PARK JULIE RUTH	403	PENDLETON LLOYD SHAR	403	PHILLIPS NORMAN R	355	POWELL LYNN KESLER	457
PARKE KENT CLARENCE	380	PENDLETON LYNDA ANN	354	PHILLIPS PAULINE H	381	POWELL ROBERT B	437
PARKER JOHN RICHARD	354	PENDLEY DIANE	381	PHILLIPS RENEE	381	POWELL THOMAS CORWIN	381
PARKER JUDITH ANN	403	PENDREY PAUL RICHARD	354	PHILLIPS RICHARD A J	355	POWELSON CAROLYN	381
PARKER JUSTINE L	354	PERCIVAL ALTON DEE	354	PHIPPEN PATRICIA ANN	403	POWERS DALE M	355
PARKER LARAINE	403	PERGROSSI JAMES GLEN	403	PHIPPS CLARENCE C	381	POWERS LYDIA LOCKETT	355
PARKER LENORE	435	PERIGO GARY CREIGHTO	381	PICK RANDOLPH LEWIS	355,381	PRATT AMY CHRISTINE	355
PARKER ROBERT EUGENE	435	PERKINS BRUCE GENTRY	354	PICO TRISTAN RANDALL	355	PRATT CYNTHIA ANNETT	355
PARKER RUSSELL GIBBS	403	PERKINS CECIL OWENS	436	PIERCE DAVID WENDELL	403	PRATT GREGORY JAMES	355
PARKIN LYNDA JEAN	380	PERRINS SAMUEL MELVI	381	PIERCE JANET	355	PRATT JOAN	403
PARKIN SHARON LOUISE	354	PERRITON EDGAR JOHN	354	PIERCE LILLIE KATE	355	PRATT MARGARET GRACE	355
PARKS JUDITH ANNE	354	PERRY DALE	436	PIERCE NANCY ELLEN	355	PRESCOTT CARMA JEAN	355
PARKS LANA ELIZABETH	380	PERRY DAVID EARL	436	PIERCE PATRICIA A	447	PRESSLER NATALIE	355
PARRISH LEILANI JEAN	457	PERRY DUANE ELTON	403	PIERCE RICHARD DUANE	355	PRICE CAROL LOUISE	381
PARROTT NANCY JEAN	380	PERRY FRANCIS BURK	436	PIERCE TWYLA LOUISE	403	PRICE CAROLYN KAY	355
PARRY BETTY RAE	380	PERRY KATHLEEN	381	PIERSON JUD	355	PRICE CHARLES WAYNE	403
PARRY VINETTE	403	PERRY LYNN CLAWSON	354	PIKE FRANCINE	403	PRICE DIAN	381
PARSONS CAROL LYNN	354	PERRY MARILYN	381	PILATI SHIRLEY ROSE	381	PRICE JOHN DE VERL	381
PARSONS DOROTHY DIAN	435	PERRY SHARON	403	PILLING EARL WILLIAM	403	PRICE KAREN ELIZABET	355
PARSONS PATRICIA ANN	403	PETEREIT ROBERT EARL	436	PILLING ERROL KENT	381	PRICE KENT HAMPTON	437
PARTRIDGE ANN	380	PETERS MARTHA JOANNE	381	PINCKARD ETHELYN E	355	PRICE MARIANNE	437
PARTRIDGE JOHN ARTHU	380	PETERS SUSAN JUNE	354	PINE WILLIAM CARL	381	PRICE MARY JANE	355
PARTRIDGE LINDA LEE	448	PETERS VICKIE SUE	354	PINEDA FRANCES	355	PRICE PATRICIA LYNNE	355
PASCOE LARRY BRUCE	403	PETERSEN ANDREA SARA	381	PINKERTON ROBERT M J	403	PRICE SHARON LYNNE	355
PASSEY EDWARD JOHN	380	PETERSEN DIANE KAY	355	PINKSTON SUSAN ANN	355	PRICE STEPHEN MCCUNE	356
PASSEY STEVE FRANK	365	PETERSEN JOLYNN	355	PIPER MICHAEL WAYNE	355	PRICKETT BRENDA MARI	356
PASSOW DWYLA DEE	381	PETERSEN JR CLAY I	355	PIPKIN SHERRI DEE	381	PRIEBE MICHELE H	403
PATERA DENNIS ALLEN	354	PETERSEN PETER A JR	355	PITCHER JAN	355	PRINA ROBERT ELDEN	356
PATERSON DORIS JEAN	354	PETERSEN VEDA RAE	381	PITCHER WENDY JEAN	436	PRINCE CLARK FRANCIS	356
PATRICK BARBARA	381	PETERSON BARRY W	355	PITTS JANET	355	PRINCE GWENDOLYN	381
PATTEN JANE ROBERTA	354	PETERSON BRENDA MAE	381	PLACE DOUG	355	PRINCE MARSHA GARDNE	403
PATTERSON BONNIE KAY	435	PETERSON CAMILLE	436	PLACE SHARON LEE	355	PRINSTER TIMOTHY C	356
PATTERSON CHESLA L	354	PETERSON CARWIN Y	381	PLASS PENELOPE LANE	436	PRITCHETT BRUCE M	437
PATTERSON PAULA ANN	403	PETERSON CLIFTON KAY	403	PLATT DELRAY B	436	PRITT ROBERT ELDEN	403
PATTON WILLIAM WAYNE	354	PETERSON DIXIEOLEE J	403	PLAYER BARBARA LEONE	355	PRITT THOMAS ELWOOD	403
PAUL CONSTANCE JEAN	354	PETERSON FRANCES E	403	PLOTKIN SUSAN ELYSE	381	PROBST LYNN M	381
PAUL EHRHARDT WILLIA	435	PETERSON GRANT MARK	403	PLUMB SHERRY LYNN	355	PROCTOR RICHARD DEAN	437
PAUL ELIZABETH M	457	PETERSON HENRY FRAND	403	PLUSQUELLIE ETHEL F	403	PROWS KATHLEEN	356
PAUL ROBERT ERICH	403	PETERSON JAMES WELDO	403	POCOCK KENT RICHARD	355	PRUDEN JUDY KAYE	356
PAUL SANDRA LEE	354	PETERSON JANET	355	POLL KATHLEEN	355	PRUSSE KATHLEEN	356
PAULSON ELSIE MAE	354	PETERSON JANET ELAIN	355	POLL MARILYN	403	PRZYBYLA MICHAEL JOH	356
PAUTZ MARY ANN	354	PETERSON JANET L	381	POLL SHELLEY E	403	PUGH MILDRED	437
PAXMAN CAROLYN	381	PETERSON JOAN	355	POLLARD ROENA	355	PUGMIRE CHAD LAMONT	381
PAXMAN CRAIG WILLIAM	403	PETERSON JOYCE KAY	381	POLLEY SUSAN	403	PULLEY DOUGLAS BOYD	403
PAXMAN PATRICIA K	354	PETERSON JULIA LYNNE	355	POLLY JULIE ANN	436	PULSIPHER VAUGHN L	458
PAYNE CAROL ANN	354	PETERSON KAREN ALENE	355	POLLY KENNETH EDWARD	246	PULVER VERN BURL	381
PAYNE CHRISTINE	381	PETERSON KATHRYN	381	POND HELEN JANE	403	PUNATAR SURESHCHANDR	403
PAYNE DELBERT BRYCE	381	PETERSON KENT DAVIS	355	POND KATHRYN	381	PURCELL CAROL ANN	356
PAYNE LINDA LEE	435	PETERSON LAURELEE	381	PONTIOUS RONALD LEE	403	PURDON PATRICIA L	356
PAYNE LINDA SUE	381	PETERSON LYNETTE DEE	403	PONTIOUS TIMOTHY PAU	403	PURSER JACK E	403
PAYNE PATRICIA ANN	354	PETERSON MARIE	381	POOLE PAMELA KAY	403	PYLE PORTIA LEDLA C	381
PAYNE THOMAS BRADLEY	354	PETERSON MARYLU	355	POOLE VIRGINIA	403		
PEACOCK CLAUDIA	381	PETERSON MOLLY KAYE	355	POPE BARBARA ANN	381		
PEACOCK PAULINE GAIL	436	PETERSON PAULETTE	355	POPKES MARSHA JEAN	356		
PEAK JOSEPH THOMAS	354	PETERSON TERRY LYNN	355	POPPIE SALLY MARIE	381		
PEARCE DALE BEN	381	PETERSON THOMAS W	355	PORT SCOTT	355		
PEARSON DON MACK	403	PETERSON VAUGHN LYNN	457	PORTER CAROLE LARENE	436		
PEARSON LINDA	448	PETERSON VICKIE D	355	PORTER EDWIN GARTH	355		
PEARSON MELVIN JAY	436	PETRIE ANNE	355	PORTER JAMES MARTIN	355		
PEARSON SANDRA	436	PETERSSON EMILY J	381	PORTER LEE ASHBY	436		
PEART MELVA JEAN	403	PETTINGILL REED ALAN	355	PORTER PATRICIA ANN	355		
PEAY CAROLYN P	354	PETTIT BRYAN LEE	355	PORTER ROGER SAREL	381		
PEAY LORALEE	436	PETTY BRUCE BRADFORD	381	PORTER SUE ANN	355		
PECK CLINTON WAYNE	381	PETTY LORRAINE	381	PORTIE ILENE KAY	381		
PECK MARY LOUISE	354	PETTY NEIL CRAIG	403	POST BARBARA BETH	355		
PECK SHARON MARIE	381	PEXTON JAMES HARLOW	436	POTTER CHERYL HANDY	436		
PECTOL CONNIE RAE	436	PEXTON WALLACE LEON	355	POTTER MARY KAYE	355		

Q

QUACKENBUSH LOUIS H	437
QUARNBERG PATSY JEAN	356
QUAYLE LUCILLE	356
QUIGLEY ROBERTA	381
QUINN ELIZABETH H	437
QUINN ROBERT EDWARD	356
QUINNEY JR GRANT A	403
QUINNEY ROBERT SONNE	437
QUINTON NOEL MARSHAL	381
QUINTON TRACY	381

Pal to Qui

Rad to Rut

Index

R

RADEBAUGH LYN	356	REEDER GENEVIEVE J	382	RICKS BETH ELLEN	438	ROGERSON JOHN M	357
RAGOZZINE ANTHONY V	437	REEDER KATHLEEN	356	RICKS DAVID ARTEL	404	ROGHAAR BONNIE RUTH	382
RAGSDALE THEODORE M	437	REEDY PAULA SUE	382	RICKS DAVID STODDARD	382	ROHEAD JAMES ERNEST	404
RAILE KARIN THERESE	437	REES CLAIR FRANCIS	437	RICKS FLORENCE JUNE	382	ROLAND JILL	357
RAINES VIRGINIA LEE	381	REES DIANE	356	RICKS NAOMI	382	ROLFSON PATRICIA ANN	382
RAINEY ROBERT TOLMAN	403	REES GORDON THOMAS	437	RICKS SHARLA DAWN	356	ROLLINS NANCY BERNIC	382
RALINS M KATHLEEN	382	REESE JOHN ALLMAN	356	RIEDEL GWENDOLYN	357	ROLLINS TRACY LORAIN	438
RALPHS DEE ANN	381	REESE LINDA NAOMI	437	RIEPE PATRICIA CHERY	357	ROLPH EARLENE JENNIE	357
RALSTIN STEVEN DEAN	356	REESE PAUL LYMAN	356	RIGAUD JEANOCLAUDE L	357	ROMANO JON AUGUST	357
RALSTON PATRICIA M	356	REEVE ALLENE	382	RIGBY JOY RUTH	382	ROMANS GREGORY LEE	357
RAMER DENNIS HERMAN	382	REEVE LEE ANN	382	RIGBY RODNEY RICHARD	357	ROMERO PAULINE	357
RAMEY KAREN ANN	382	REEVE LINDA ANN	437	RIGGS ANNA PUALINE	438	ROMERO SANTANITA	447
RAMSAY MELVIN JOHN	403	REEVES CHERYL E	356	RIGGS BRENT	404	ROMM KATHY LEIGH	382
RANDALL ALFRED R	403	REEVES DAVID WAYNE	382	RIGGS CHARL WHITING	382	ROMNEY ELIZABETH ANN	357
RANDALL LEON RALPH	403	REEVES SANDRA LEE	356	RIGGS ELLA MAE	357	ROMNEY LYNETTE	382
RANDALL MARQUE LOY	381	REGENSCHUIT NANCY M	356	RIGGS LAUREL RUTH	438	ROOS MICHAEL ALBERT	404
RANDALL MARY GIRTON	437	REGULA DIANNE FRANCE	356	RIMINGTON DAVID B	357	ROSADO RONALD DANILD	382
RANDOLPH SHERON Y	356	REID KATHRYN	382	RINQUEST HARRY H	404	ROSE CONNIE B	438
RANDS ELAINE	447	REID LYNDA GAIL	356	RIRIE WATSON ELMER	458	ROSE DRETTE CECILE	404
RANDS LARRY GREENWOOD	382	REID ROBIN	356	RITTERSHAUSEN WILLIA	404	ROSE LINDA N	357
RANDS LAWRENCE DAVID	356	REINHOLD BRIAN DELOY	356	ROBBINS EDWARD CARL	382	ROSE MICHAEL LEE	404
RANDS STEVEN LESLIE	356	REINKING JEFFREY CAR	356	ROBBINS REAN LAVONE	357	ROSE PAMELA ANN	357
RANKIN DARLA JEAN	356	REKAR ROSEMARY LEE	356	ROBBINS STANLEY ERVI	382	ROSE ROBERT DOUGLAS	404
RANSOM PEGGY JO	356	REMINGTON ANN	356	ROBERTS BETTY DIAN	357	ROSE VERONICA MARY	404
RAPER KAREN ELAINE	356	REMLEY ALICE J	356	ROBERTS BRUCE CHARLE	357	ROSHA THERESA TEANIN	404
RAPPEYE FRED GAYNOR	382	RENCHLER DIANE	438	ROBERTS CARDLYN	458	ROSS DAVID ALLEN	357
RAPPEYE MARILYNN	382	RENELL ELAINE	356	ROBERTS DENISE BUTLE	382	ROSS KAREN	357
RASBAND KATHRYN ANN	382	RENNICK JERRY K	438	ROBERTS DIANE	357	ROSS MARK TIMOTHY	357
RASCHIG ROBERT H	438	RENNICK SANDRA B	382	ROBERTS GARY EDWARD	404	ROSS NAN LOUISE	357
RASMUSSEN ANDREW WM	382	RENO PAULINE KAY	404	ROBERTS JERRY LEE	438	ROSS WENDELL DAVID	357
RASMUSSEN ANN	356	REX PATRICIA J	438	ROBERTS KATHLEEN ROS	357	ROSS WILLIAM AUBREY	382
RASMUSSEN CAROL	382	REYBURN DENNIS ALAN	438	ROBERTS LON JACKSON	357	ROSSI JOANNE	382
RASMUSSEN CRAIG W	437	REYNOLDS C RUSSELL	438	ROBERTS MARY M	404	ROSSMAN RONALD EDWAR	404
RASMUSSEN GWENDOLYN	382	REYNOLDS JR HAROLD W	404	ROBERTS PAUL WALKER	382	ROSTRON IRA RALPH	438
RASMUSSEN JANE	356	REYNOLDS MARYBETH	356	ROBERTS RHEA	404	ROTH BARRY MICHAEL	404
RASMUSSEN JR RALPH W	356	REYNOLDS NOEL BELDON	382	ROBERTS STEPHEN K	382	ROTH SANDRA LEE	357
RASMUSSEN KATHLEEN A	356	REYNOLDS SHERRI LYNN	356	ROBERTSON CHARLES L	357	ROTHER JOANNE LOJISE	357
RASMUSSEN LANE D	403	RHINEER JOHN MARVIN	382	ROBERTSON CHARLET LE	357	ROTHER CARLA LUCILE	357
RASMUSSEN MIRIAM	356	RICE CHARLES DAVID	404	ROBERTSON JAMES M	404	ROTHER TRACY M	438
RASMUSSEN PAULA	356	RICE ELIZABETH JEANN	404	ROBERTSON LINDA	382	ROTHLISBERGER ANNA L	438
RASMUSSEN ROBERT GLE	437	RICE JR WALTER WOOD	404	ROBERTSON LYNNE	438	ROUNDS CAROLYN	357
RASMUSSEN RODNEY M	403	RICE KATHLEEN	404	ROBERTSON MARIE	382	ROUNDY DENNIS PAUL	357
RATLIFF MARLANE C	403	RICE KERMIT CLINT	356	ROBERTSON MARY JAYNE	382	ROUNDY ELLEN	382
RAVENSCROFT JAYNE	437	RICE VALERIE JEAN	356	ROBERTSON RICHARD DE	382	ROUT WAYNE	438
RAVSTEN CURTIS EARL	458	RICE WILLIAM RONALD	356	ROBERTSON RICHARD MA	404	ROWBERRY JOY HENRY	357
RAWCLIFFE WILLIAM F	437	RICH DARLENE	356	ROBINS CAMILLE	382	ROWE JOHN TARBET	357
RAWHOUSER MARVIN H	458	RICH JR EDWARD A E	404	ROBINS DREW BINGHAM	357	ROWE LAJANA KAYE	357
RAWLINGS WILLIAM ROY	356	RICH KATHERINE FERN	404	ROBINSON ALTA SUE	357	ROWLAND GLORIA JEAN	357
RAWLINS LINDA JEAN	356	RICH LORIN MCKAY	404	ROBINSON CAROL	382	ROWLEY JANICE L	404
RAWLINSON DON H	356	RICH MERILYNNE	438, 458	ROBINSON DAPHNE ANN	357	ROWLEY KEITH D	357
RAWLINSON NANCY JEAN	403	RICH RENEE	382	ROBINSON GENE ROLAND	458	ROWLEY MARYE LOUISE	382
RAY GARY NORMAN	437	RICH TIM	382	ROBINSON JANIE	404	ROWLEY ROGER PARK	438
RAY MARY SUSAN	356	RICHAN EUGENIA	382	ROBINSON JEANETTE D	357	ROYALL DIANNE	357
RAY MELVIN J	356	RICHARDS LYNDA RUTH	438	ROBINSON JERRY WAYNE	382	ROYCE JOANNE E	383
RAY VONDA	356	RICHARDS PATRICIA	438	ROBINSON LYLE F	438	ROYCE MICHAEL ALAN	357
RAYNES MARYBETH	437	RICHARDS PHILIP S	382	ROBINSON MERRILLEE V	357	ROYLANCE JOAN	404
READ DIANE SUE	403	RICHARDSON ALVA B	382	ROBINSON NANCY KAREN	382	ROYLANCE JUDITH ANNE	404
READING KENNETH M	356	RICHARDSON BEVAN M	404	ROBINSON WANDA BETH	357	ROYLANCE SHARON LOIS	404
REAM ELISABETH E	403	RICHARDSON BRUCE M	404	ROBISON CALVIN RAY	382	RUDD FRANKLIN DAVID	383
REASOR MIKE FREDERIC	404	RICHARDSON CAROL L	438	ROBISON HELEN	382	RUFF SUSANNE	383
REAY NEIL GORDON	356	RICHARDSON DONNA SUE	356	ROBISON MARVIN H	438	RUGGLES RONALD WRAY	357
REBER RUTH MADELINE	437	RICHARDSON GAIL DIAN	356	ROBISON PAMELA SUE	357	RUGGLES SHARON IRENE	439
RECTOR MARGARET C	382	RICHARDSON GEORGE P	356	ROBISON THERON WARD	382	RUMPF MARY SUSANNE	357
REDD DON SPERRY	356	RICHARDSON HOWES D J	356	ROCKWELL BONNIE M	357	RUNYON DAVID MICHAEL	357
REDD GRETCHEN	382	RICHARDSON JACQUELIN	458	ROCKWOOD MARGIE SUE	404	RURING DALERNA MAY	357
REDD MERLENE	404	RICHARDSON JILL	404	RODDICK BONNIE D	404	RUSS SUSAN KAY	383
REDD PAMELA KAY	382	RICHARDSON KAREN L	382	RODERICK MARYANN	382	RUSSELL ELIZABETH R	404
REECE LINDA KAY	356	RICHARDSON LINDA LEE	356	ROGERS ADA LOU	357	RUSSELL HARLEY ROBER	357
REED BEVERLY ANN	458	RICHARDSON PATRICIA	404	ROGERS ELLIS I	404	RUSSELL ROBERT ALLAN	357
REED LORNA JEAN	437	RICHARDSON SONIA L	458	ROGERS GAYLE	357	RUSSON ANN VICTORIA	404
REED MARYJO ANN	404	RICHES SHERRY LYNNE	356	ROGERS GEORGE BRUCE	357	RUSSON DAVID STANLEY	439
REEDER EMEREN LAVENE	437	RICHINS KAREN JEAN	356	ROGERS KAY	382	RUSSON MARCIA LUCILL	357
		RICHINS KEITH WARREN	357	ROGERS LINDA GAYLE	357	RUST DAVID WALKER	439
		RICHINS RUSSELL BOYD	357	ROGERS MOANA JEAN	404	RUST MARVIN THOMAS	358
		RICHMAN BRENT PAGE	382	ROGERS ROSE ANN	438	RUTLEDGE EDITH IONA	383
		RICKARDS JUDITH E	357	ROGERS WINSLOW DON	438	RUTTER ROBERT F	404

Index

RUTTER WILLIAM FORRY 358
RYTTING CLYDENE 358
RYTTING JOSEPH HOWAR 404
RYTTING LINDA RUTH 383

S

SAARI DONALD PETER 383
SAARI VICTORIA EVELY 383
SABEY JANICE 358
SABEY PAUL GLENN 358
SABEY SANDRA 358
SABIN DARLEEN 383
SABOURIN JON STEWART 404
SADEN JUDITH ANN 404
SADLEIR KATHIE G 383
SADLER A EUGENE 358
SAGERS MARLO WILLIAM 439
SAGERS MARY ANNA 358
SAINSBURY WILLIAM E 383
SAKAI DAN I 358
SALARI MANIJEH 458
SALIM MASSOOD M 439
SALIM PARICHEHR 404
SALIM ROUZBEH 358
SALISBURY JEAN 383
SALTI AMER OMAR 458
SALWAY IVA JEAN 383
SAMIEE SAEED 358
SAMPSON ALLEN ARDEN 439
SAMPSON DAVID PAUL 383
SAMPSON DEAN H 358
SAMPSON DIXIE L 358
SAMUELS GARRY MONTE 383
SANDBERG SANDRA LYNN 458
SANDERS BRENDA LOUIS 383
SANDERS JERRY MICHAEL 358
SANDERS TERESA 358
SANDERS W RICHARD 404
SANDOR JAMES EUGENE 458
SANFORD WAYNE L 383
SANT DAVID DREW 383
SANT ELIZABETH SARAH 383
SANT GARY LEROY 439
SANT ROBERT STEWART 383
SATHER NELS MARIO 358
SAUER BARBARA GALE 358
SAUNDERS GARY P 383
SAUNDERS KATHERINE R 358
SAUNDERS LARRY E 439
SAUR PAMELIN SUSANNA 358
SAVAGE GILBERT OWEN 383
SAVAGE MARJORIE JANE 358
SAZUE NANCY KATHRYN 358
SCALPH NANCY SHARON 358
SCARBROUGH LINDA C 404
SCHADE ARMAND DENNIS 404
SCHADE DAVID ORION 439
SCHADE KENNETH KIRK 358
SCHENK GREG FREDERIC 358
SCHEURN JERRY L 404
SCHICKEDANZ RICHARD 439
SCHICKEDANZ MARTILA 383
SCHIESS SHARON KAY 358
SCHMIDT MARY E 404
SCHMUTZ DIANNE 404
SCHNEIDER ALBERT REX 439
SCHOFIELD ABBY E 404
SCHOFIELD MARY ELLEN 358
SCHOLLES LAUREL JANE 439
SCHOLLES LYNETTE 383
SCHOLLES THOMAS M 383
SCHOLZ ALBERT KRUEGE 358
SCHOONMAKER JOHN A 383

SCHORR JOHN WILLIAM 358
SCHOW JR DOUGLAS 383
SCHRADER ARLENE CLAR 383
SCHUCK BRIAN EDWARD 404
SCHULTHIES BRENT BAI 247
SCHUMACHER ROBERT J 358
SCHWEITZER KAREN LEE 358
SCHWENDIMAN DWIGHT P 358
SCOFFIELD BLANCHE C 358
SCORESBY FRED LEROY 404
SCOTT EILEEN SUE 383
SCOTT GORDON KENT 358
SCOTT JOYCE ELAINE 383
SCOTT LARRY DU WAYNE 439
SCOTT LINDA CAROL 383
SCOTT NANCY RUTH 358
SCOTT RICHARD KEITH 358
SCOTT ROBERT OSWALD 358
SCOTT VIOLA JEAN 383
SCRIBNER STEPHEN P 383
SEALEY SHANNON M 358
SEAMONS KAREN 404
SEAMONS LARRY VERN 383
SEARLE LORETTA 358
SEARLE SHERLENE 439
SEARS LYNDEN W 358
SEARS ROGER GIBSON 439
SEBALD SUSAN LYNN 358
SEDERHOLM JACK PAUL 439
SEDWICK KERRY BRENT 358
SEELEY LINDA JOY 383
SEELY JOAN LYNN 358
SEEMAN RUSSELL ELMER 358
SEGERSTEDT MARILYN H 358
SEGO RODNEY REXFORD 358
SEGO VIRGINIA L 358
SEILER CAROL JEANNE 358
SEKIYA FLOYD TADAO 358
SELF HARVEY RICHARD 358
SELPH JERRY WAYNE 383
SERRANO ANGELA R 358
SESSIONS LYNDIA LEE 383
SESSIONS MICHAEL DEL 404
SESSIONS SHARON RUTH 383
SETTERS NORMAN LEE 383
SEVEREIDE STEVE LARS 358
SEVERSON LAWRENCE L 358
SEWARD SUSAN MARY 404
SHAFFER SUSAN V 358
SHAFTER CHERYL EDIT 404
SHAKESPEARE WILLIAM 358
SHANE MICHAEL GEORGE 358
SHARP JANET OBORN 383
SHARP JUNE ANN 383
SHARP MERNA LOU 383
SHARP MERRILL KIM 404
SHARP PAMELA NEARAH 439
SHARPE JANET LORRAIN 358
SHAW JAMES EARL 358
SHEDD ROBERT LYLE 404
SHEETS DONNA LEE 383
SHEFFER ROSALIE L 358
SHEFFIELD DONNA 383
SHELDON GARY LANI 404
SHELLENBERGER TERRY 439
SHELTON BURTON R 439
SHEPARD CHARLES B 404
SHEPHERD SANDRA 358
SHEPHERD SHARON LEE 358
SHERWOOD ADRIENNE E 358
SHERWOOD LINDA 383
SHERWOOD SHARON 383
SHIELDS COLLEEN 383
SHIELDS JOHN DAVID 358
SHIH SUE SHUH HUEY 359
SHIMODA MARY JANE 404

SHINGLETON JENIFER V 439
SHINGLETON SELMA ANN 359
SHINKLE ELDON DWANE 359
SHIOZAWA JO ELLEN 359
SHIPLEY STEPHEN PAUL 383
SHIPP ROBERT STEELE 359
SHIRLEY HAROLD GRANT 383
SHIRTS JACK REED 359
SHIRZAD KHOSROW 359
SHIU ANTONIO N S 439
SHORT DENNIS ROBERT 383
SHORTEN JULIE 383
SHOVELLER WALTER JOH 404
SHOWGREN ERIC CONRAD 359
SHRIVER PAMELA LYNNE 404
SHUEY PAMELA J 359
SHULEY RON GENE 439
SHUMAN JR JAMES GRAN 359
SHUMWAY CAROL RAE 383
SHUMWAY DIANE 458
SHUMWAY GENAY 383
SHUMWAY LINDA 383
SHURTLEFF LOU JEAN 359
SHURTLEFF NORENE 359
SHURTLEFF PHILIP S 405
SHURTS EUGENE F 359
SHURTS MARGRET S 405
SIBBETT BENJAMIN 405
SIBLEY DOUGLAS PAUL 359
SIDDOWNAY CHARYL ANIT 405
SIDDOWNAY VERLA 383
SIDWELL NANCY LEE 383
SIDWELL STEPHEN M 359
SIEBENBERG WILLIAM D 383
SIEVERTS KATHLEEN 439
SIEWERT INGRID W 405
SIGLER DONALD EDWARD 383
SILK SUSAN CAROL 359
SILVA SUSAN ELIZABET 359
SIMISKEY PATRICK L 439
SIMMONS JULIE ANN 383
SIMMONS ANN ELIZABET 359
SIMMONS ARNOLD LEROY 359
SIMMONS JAY ROBERT 405
SIMMONS JULIA MELLIS 359
SIMMONS LINDA SUE 439
SIMMS BARBARA JEAN 405
SIMONS PETIE EUGENIE 359
SIMPEN PAMELA LAURA 359
SIMPSON NEIL JAMES 405
SIMS LARAIN SIGRID 359
SIMS MERLENE 383
SINGER CAROLYN JEAN 383
SIRRINE DONNA JEAN 359
SIRRINE HELEN AFTON 440
SISSON DAVID MICHAEL 359
SIU KATHERINE WING I 359
SJOBLOM MARILEE 359
SKINNER KATHRYN ETTA 405
SKINNER KLEE L 359
SKINNER PAULA 383
SKINNER TERRELL EBOR 383
SKOUSEN EVA DOREEN 383
SKOUSEN JULIANNE 405
SKOUSEN LINDA 405
SKOW KAREN KATHLEEN 359
SLAGLE ALMA RUTH 448,440
SLATER MARY ETHEL 359
SLAUGH DANIEL LAIRD 405
SLAUGHTER DAVID LEE 383
SLEIGHT WAYNE D 383
SLINK SANDRA KAY 440
SLOAN KATHLEEN 440
SLOAN RUTH MAUREEN 383
SLOBODIAN ROBERT PAU 359
SLOCUM KATHERINE J 359

Rut to Smi

SLOCUM MELVIN LEROY 458
SLUSHER DONNA GENE 383
SMART CAROL EILEEN 405
SMART DOROTHY ANN 359
SMART KATHLEEN G 359
SMART LYNDIA 371
SMART PAUL FLOYD 359
SMETHURST SHARON ANN 440
SMIGELSKI LEOPOLD B 440
SMILEY NANJI LEE 359
SMITH ANNALEE 383
SMITH ANNETTE ALICE 359
SMITH BARBARA JUNE 359
SMITH BRENDA 384
SMITH CAROL AGNES 359
SMITH CAROLYN LOUISE 359
SMITH CHADWICK E 440
SMITH CHARLOTTE 405
SMITH CHEERI LUNNE 384
SMITH CHERYL DEE 405
SMITH CHRISTINE ALEN 359
SMITH CHRISTINE J 440
SMITH CLAUDIA JOAN 405
SMITH DALE ANDELIN 359
SMITH DAVID F JR 405
SMITH DENNIS C 384
SMITH DIANA 359
SMITH DIANE 359
SMITH DIANNA LYNNE 384
SMITH ERIC JOHN 359
SMITH EVELYN 359
SMITH FERN ALICE 359
SMITH GARY NOEL 359
SMITH GARY RICHARD 384
SMITH GARY RULAND 384
SMITH GERALD WALTER 359
SMITH GLORIA ANN 359
SMITH HAROLD DERRELL 384
SMITH JACK DEVAL 384
SMITH JAMES JAY 359
SMITH JEAN 359
SMITH JO ELLEN 384
SMITH KAREN 359
SMITH KAREN ANN 384
SMITH KAREN GAY 440
SMITH KATHLEEN 384
SMITH LEDIA JOAN 440
SMITH LEON JAY 405
SMITH LESLIE 359
SMITH LINDA JO 359
SMITH LOUISE 405
SMITH LUANN 440
SMITH MADY FELTS 440
SMITH MARGARET ANN 405
SMITH MAX WAYNE 359
SMITH MICHAEL WAYNE 384
SMITH MILAN DALE JR 405
SMITH MONTE GENE 458
SMITH NANCY ANN 359
SMITH NANCY IRENE 405
SMITH NATHAN JEROME 440
SMITH NOEL EDWARD 384
SMITH NORA SJE 405
SMITH OLIVIA LEA 384
SMITH PATRICIA 384
SMITH PAULINE 359
SMITH RAY 407
SMITH RICHARD A 405
SMITH RICHARD CASSIT 384
SMITH ROBERT LYNN 440
SMITH ROBERT W 384
SMITH RODNEY CRAIG 384
SMITH RONALD JAY 359
SMITH ROSETTA 359
SMITH ROY VERNON 359
SMITH SAMUEL HAROLD 384

Rut to Smi

Smi to Tay

Index

SMITH SANDARA JOAN	384	SPENCER RICHARD H	384	STEVENSON CRAIG EMIL	360	SU YIH CHEN	385
SMITH SANDRA	384	SPENCER SARA KATHLEE	440	STEVENSON KATHLEEN T	384	SUDWEEKS IRENE	405
SMITH SHERRY LEE	359,405	SPENCER STEPHEN A	440	STEVENSON L DEE	441	SUDWEEKS JOAN LYNETT	385
SMITH SHERRY VALINE	359	SPENDAL PAUL ANTHONY	360	STEWART ALLEN PAUL	384	SUDWEEKS WALTER B	441
SMITH STELLA LOUISE	384	SPENDLOVE E MARIA	360	STEWART GAYLAN VANNO	405	SUGGS CHARLES L	361
SMITH STEPHEN MARK	359	SPENDLOVE ERNEST E	441	STEWART JOYCE	384	SUICO RICHARD ALLEN	442
SMITH STEWART EUGENE	359	SPENDLOVE LESLIE RAE	405	STEWART LYNNE ARMINT	360	SULLIVAN MICHAEL J	385
SMITH SYDNEY SHARON	446	SPILSBURY MARIE	360	STEWART RUTH	384	SULLIVAN NOEL CLYDE	361
SMITH THOMAS PRESTON	359	SPITTLER GAIL KAREN	360	STEWART SHARON	384	SULLIVAN SUSAN	361
SMITH VALORIE JEANNE	384	SPOHR PAMELA JEAN	441	STILLMAN SUZANNE	405	SUMMERHAYS BRIANT	361
SMITH VIRGIL BUSHMAN	458	SPONSELLER KAREN R	360	STIRLAND JANET WORTH	405	SUMMERS KENNETH K	442
SMITH VIRGINIA SUE	359	SPRACKLIN PATRICIA	384	STOCK CATHERINE MAE	384	SUMMERS SUSAN DIANE	361
SMITH VIVIAN DIANNE	384	SPRACKLIN WAYNE D	360	STOCK ROBERT B	441	SUNDERLAND ROBERT A	385
SMOOT DIANA	384	SPROUL CHRISTINE	360	STOCKDALE CAROL	441	SUNDRUD REED BRUCE	361
SMURTHWAITE SUSAN AN	359	SPROUL JERRY KENNETH	360	STOCKFORD MICHAEL L	384	SWAIN SANDRA JEANNE	361
SMYTH CHESTER KEMP	359	SPROUL NEDRA	360	STOCKING CALVIN CRAI	360	SWAN JAMES ALBERT	405
SNELSON BETTE FERN	384	SPROUSE DIANA JOAN	441	STOCKWELL ROBERT ALA	360	SWANSON LAVERN G	361
SNOW CURTIS LEE	360	SPURGEON MAXINE ROSE	384	STOCKWELL VIRGINIA S	360	SWANSON SHEILA	385
SNOW DIANNE	384	SQUIERS JUDITH RAE	405	STODDARD DENIS WALDO	405	SWEAT DORSEY MAXWELL	361
SNOW EVELYN GAYLE	384	SQUIRES LORIN EARL	360	STODDARD JACQUELINE	360	SWENSEN KAY HUNTER	385
SNOW GEORGE KING	360	STAFFORD JAMES HENRY	405	STODDARD JANE ALLISO	384	SWENSON CAROLYN	405
SNOW JAN LENORE	360	STAGG TERRY C	360	STODDARD JEAN ARDELL	405	SWENSON KRISTINA	361
SNOW PHYLLIS ANN	384	STAHL SHARON	441	STODDARD JUDY ANN	384	SWENSON MARY ANN	361
SNOW SUZANNE	384	STALEY JOHN DAVID	360	STODDARD LEON EUGENE	441	SWIFT ANN ANDREW	385
SNYDER JAN STEVEN	440	STALLINGS CAROL ANIT	447	STOFFERS KENNETH W	384	SWINYARD WILLIAM R	442
SODERBERG RUTH JEAN	360	STAMPS VIRGINIA L	405	STOKER NANCY EVELYN	405	SWOPE MICHELE	361
SOELBERG LE GRAND B	440	STANDAGE KAY	360	STOKES BRENT DARRELL	384	SYKES THOMAS GEORGE	458
SCH PING	440	STANDING MARTHA LYNN	360	STOKES RANAE	385	SYLVESTER DIEDRI K	361
SOLBERG JERRY ARTHUR	405	STANELI SHARLENE	405	STONE EMERYN MDANA	441	SYMONS JAN KAY	361
SOLOMON ELBERT NORMA	384	STANFORD MARION	360	STONE JEANNE ALOHA	405	SYMPSON JUDY KAY	361
SOLOMON SANDRA	384	STANGER NANCY LYNN	360	STONE LORAIN	405		
SOLOVI PENIZMINA P	384	STANGER WILLIAM C	384	STONE LYNDA EILEEN	385		
SOMMERFELDT DANIEL M	360	STANLEY JON CLAYTON	405	STONE MARILYN	385		
SONDER RICHARD EUGEN	440	STANLEY LESLIE ANN	360	STONE RACHEL DIANE	405		
SONKENS JERRY WAYNE	384	STANLEY MICHAEL WAYN	405	STONE ROBERT CLYDE	441		
SOONG WARREN KON HIN	440	STAPLES ANN LORRAINE	360	STONE SUSAN	360		
SORENSEN CAROLYN LEE	360	STAPLES RICHARD C	405	STONE WILLIAM JACK	360	TADJE JACQUELINE ANN	361
SORENSEN CHAD BRENT	360	STAPLEY DEANNA	360	STONER ROY LESLIE	405	TADJE MARY GAY	406
SORENSEN CLIFFORD G	440	STAPLEY VICKI JEANNE	384	STOREY CAROL MARY	360	TAGG JUANITA J	427
SORENSEN JAY DEAN	384	STARK RANDOLPH W	384	STOREY TAWNA PALMER	385	TAGGART JOHN CHARLES	365
SORENSEN JEANNE	360	STARK SHERILYN IRENE	360	STORHEIM JOHN ENGH	385	TALBOT JULIE MARLENE	361
SORENSEN JEROLD R	405	STARR JOHATHAN C	360	STORRS KAREN LEE	360	TALBOT NORMAN KERT	385
SORENSEN KAREN L	360	STAY RANDALL WILLIAM	360	STORRS SHARON	361	TALBOT WILLIAM HUGH	385
SORENSEN LESLIE ANN	384	STAYNER LANA JEAN	384	STOSSICH ESTHER P	405	TAM TOMMY MAY SANG	385
SORENSEN LINDA JEAN	405	STEELE LLOYD DAVID	441	STOUT CAROL LEE	361	TANGA CARL TSUYOSHI	442
SORENSEN MARTI LYNNE	405	STEELE THOMAS STEWAR	360	STOWE NANCY	385	TANGREN NANCY ANN	361
SORENSEN NAN	384	STEENE JUDITH ALICE	384	STOWELL JULENE	385	TANNER BARBARA	442
SORENSEN ROBERT W	360	STEFFEN SHARON KAY	448,441	STOWELL RICHARD H	385	TANNER CLEORA JANE	361
SORENSEN ROGER LEE	405	STEIMLE LINDA PAGE	384	STRANG JOHN DOUGLAS	441	TANNER DUANE D	385
SORENSEN SHEILA KAY	360	STEIMLE RONALD MORRI	405	STRATE ERIC S	361	TANNER JOHN HARVEY	361
SORENSEN SUSAN RAE	360	STEIMLE WILLIAM L	441	STRATE JANEVA	361	TANNER LINDA	385
SORENSEN BOYD WAYNE	384	STEIN BONNIE BEA	360	STRATFORD SANDRA	448,441	TANNER NANCY ANN	442
SORENSEN BRICE K	440	STELLUTI JAMES	360	STRATTON ANN	361	TANNER TERRI	361
SORENSEN FRANK ORVIL	360	STENTZEL SYDNEY LAYN	360	STREET SHIRLEY ANN	405	TANNER WILMER LYNN	442
SORENSEN ROBERT EARL	384	STEPHENS CATHY	384	STRICKLAND DAVID O	361	TAPIA CARMELA F	361
SORENSEN STEVE C	405	STEPHENS DALE SCOTT	360	STRINGAM MAUREEN	441	TAPLEY JOEL LANE	385
SORRELL VICTORIA	360	STEPHENS MARY ALICE	360	STRINGER CARMA JEAN	385	TARTER STANLEY JAMES	385
SOTER CONSTANCE	384	STEPHENSEN JUDY ANN	360	STRINGHAM BARBARA B	441	TARVIN CHARLES C	361
SOUTH STANLEY WAYNE	384	STEPHENSEN GEORGE L	384	STRINGHAM N CLARK	441	TARWATER LYNETTE	385
SOUTHWELL ROLLIN GLE	405	STEPHENSON GWEN	360	STRODE MICHAEL ROSS	361	TARWATER MACH	385
SOUTHWORTH JAMES C	360	STEPHENSON SHARON AN	458	STRONG GRAHAM WILFRI	441	TATE LOLA TAMSON	361
SOWBY CAROLE JANE	360	STEPHENSON SHARON I	360	STRONG J NIEL	361	TATE RULON LAMONT	361
SOWERS JACK CLAIR	440	STEPHENSON SHARON J	384	STRONG ROBERT JACK	361	TATMAN GEORGE FRANCI	385
SPACKMAN DENNIS PAUL	360	STEPHENSON SUZANNE	360	STRONG SUSAN KAYE	405	TAUBE SUSANNE J	361
SPAGENSKI DIANE P	360	STERRETT BEVERLY JEA	405	STROUD DORIS ANN	361	TAWZER LYNN HYRUM	361
SPANGLER SANDRA T	384	STERZIK CHRISTIANE	360	STROUP DOYLE BONHAM	441	TAYLOR ALLAN GRANT	361
SPARHAWK GEORGE S	384	STETTLER ANNETTE	360	STROZEWSKI SUE	405	TAYLOR ANTHONY HANSE	458
SPARKS LAVORN GREER	440	STEUART BRADLEY W	441	STRUHS LINDA JUNE	361	TAYLOR BONITA ANN	442
SPATIG MAX	405	STEVENS ANNETTE T	360	STRUPP PETE A	405	TAYLOR CAROLE JUNE	442
SPEAKMAN SUE ANNE	360	STEVENS AUDREY CHERY	384	STRUVE KENNETH W	361	TAYLOR CHARLES JERRY	385
SPEER GALE HILLARD	458	STEVENS CARL DENTON	360	STUART SHERRY	361	TAYLOR CLINTA DEANNE	361
SPEIERMAN W CHATELAI	440	STEVENS CLYDA	441	STUCK SUSANNE LYNN	405	TAYLOR DAVID ARTHUR	361
SPENCER LEONA JO	384	STEVENS DANNY ROSS	360	STUCKI GAYE ESTHER	385	TAYLOR DAYNA KAY	361
SPENCER MARIE	360	STEVENS JR JAY REED	405	STUDEBAKER CHARLENE	361	TAYLOR FRED RALPH	361
SPENCER NORMAN LLOYD	360	STEVENS MARJORIE LYN	360	STUTZ PRISCILLA H	441	TAYLOR GARY CHARLES	361
SPENCER PAULETTE ANN	360	STEVENS MARY ANN	384	STUTZNEGGER JULIE	361	TAYLOR GENIEVE	361
						TAYLOR JACQUELINE M	361

T

Index

TAYLOR JANET	385	THOMPSON BYRON DELMU	362
TAYLOR JANET LOUISE	406	THOMPSON CLAUDIA	385
TAYLOR JOHN HENDERSO	361	THOMPSON DEAN	362
TAYLOR JULIE ANNE	361	THOMPSON DOROTHY ANN	442
TAYLOR KAREN	406	THOMPSON DOUGLAS F	362
TAYLOR KATHY	361	THOMPSON KATHLEEN	442
TAYLOR KRISTIN RUTH	361	THOMPSON KENNETH R	385
TAYLOR LINDA LEE	385	THOMPSON LAMAR D	362
TAYLOR LORIN PARRY	406	THOMPSON LOIS ANNE	362
TAYLOR LYNNE MARLENE	361	THOMPSON MARSHA LOU	385
TAYLOR MARY JEAN	385	THOMPSON PATSY RUTH	362
TAYLOR MORRIS LEE	361	THOMPSON ROGER MARK	406
TAYLOR ORVAL K JR	406	THOMPSON SPENCER K	385
TAYLOR PATRICIA ANN	361	THOMPSON CHERYL J	362
TAYLOR PAULA JOYCE	385	THOMSON JUDITH RAE	406
TAYLOR RONALD CARL	406	THOMSON MAUREEN	385
TAYLOR ROY NATHAN	442	THOMSON RUTH ALENE	385
TAYLOR SHARON ANN	365	THORESEN JUDY LUANA	385
TAYLOR SHERYL	361	THORESEN T KATHLENE	385
TAYLOR STEPHEN ARNOL	406	THORN ROBYN LEE	362
TAYLOR STEPHEN KROGE	385	THORNBURGH JAN H	385
TAYLOR SYLVIA	361	THORNE RUTHANNE	385
TAYLOR TANYA	361	THORNHILL LOAHNNA	442
TAYLOR TIMOTHY KENT	361	THORNLEY DIANE	442
TAYLOR TOM	361	THORNOCK GLORIA	362
TAYLOR WAYNE SCOTT	361	THORNTON TRENT C	362
TAYLOR WILLIAM	385	THORPE DONALD ANTHON	362
TAYSOM BEVERLY S	442	THORUP JAY BRYCE	385
TAYSOM CONRAD ORRIN	362	THORUP LINDA LAPREAL	442
TEACHOUT RODNEY R	385	THUESON DENNIS FORD	362
TEBBS LINDA SUE	362	THULIN NITA JEAN	385
TECUMSEH SACAJAWEA R	385	THUNELL ANN MARIE	385
TEEL ROBERT C	458	THUNELL LAGENE	442
TEEMANT TIIU	406	THURBER LYNETTE	385
TEEPLES KAREN KAY	385	THYGERSON NANCY C	448, 442
TENNEY SANDRA FERN	362	TIBBITTS CRAIG B	406
TENNEY THOMAS REED	385	TIBBITTS DEAN EDWIN	385
TERRY ROBERT LEE	385	TIBBITTS MICHAEL G	385, 406
TERRY SANDRA KAY	442	TIBBITTS THOMAS ALLE	362
TERRY VIVIAN M	362	TIDBALL GAYE	362
TERRY WAYNE TAYLOR	442	TIDWELL ALLAN RICHA	385
TERUYA ALLAN FRANCIS	406	TIFFANY LAUREL L	385
TEW CLAYTON LEE	385	TILTON MARTHA JONES	442
THALMANN FLORANCE G	442	TIMMERMAN JR WILLIAM	443
THATCHER AUSTIN B	385	TIMMONS PAULA IRENE	443
THATCHER DONALD J	362	TING LOONG	443
THATCHER JOYCE MARIE	362	TINGEY DELBERT LEROY	386
THATCHER ROBERT ALTO	385	TINGEY JUDITH K	362
THATCHER SUSAN LEILA	385	TINGEY LOWELL REES	443
THAYER NAOMI ABIGAIL	406	TINGEY THOMAS J	443
THAYN STEPHANIE JUNE	362	TINGEY WARD MAX	406
THELIN GENEVA IRENE	385	TIPTON DIANNE	406
THIBODEAU RICHARD T	385	TIPTON MARJORIE	443
THIEMANN RICHARD C	362	TLUSTEK HEINJUERGEN	362
THODAL THOR HENNING	406	TUDD LOREEN	386
THOMAS ANN BURDEN	385	TUDD MARCA JEANE	362
THOMAS BILLY EVAN	385	TOLD THOMAS NELSON	386
THOMAS DAVID MERRILL	362	TOLLEFSON RONALD W	362
THOMAS DIAN	385	TOLLEY LYNN JACK	406
THOMAS JANET MARIE	362	TOLLEY TERRY MARIE	386
THOMAS JAY ERNEST	406	TOLLSTRUP VICKI	362
THOMAS KAREN MILDRED	362	TOLMAN CHRISTINE M	362
THOMAS LINDA	442	TOLMAN INA LYNNE	362
THOMAS MARGARET M	362	TOLMAN PAMELA JO	362
THOMAS MICHAEL DAVID	385	TOLMAN RICHARD LEE	443
THOMAS NANCY	406	TOLMAN RODNEY WAYNE	406
THOMAS NEAL MERRIL	442	TOLMAN THOMAS LEE	362
THOMAS PAUL MICHAEL	385	TOLMAN WAYNE ALLEN	443
THOMAS SHERI LEA	362	TOMLINSON BLANCHE	406
THOMAS STEPHEN GRANT	362	TOMLINSON DIANA P	362
THOMAS STEVEN MARK	385	TONG VERONICA LEHUA	406
THOMAS TRUDY DELOIS	442	TONKS CARALEE	406
THOMASSIAN SABAH D	362	TORBET LINDA CAROL	362
THOMPSON ANDREW R	362	TORGESON ALLENE	443
THOMPSON BARBARA	362	TORGESON GERALD WAYN	386
THOMPSON BEVERLY A	385	TORONTO LINDA	443

TORONTO ROGER FRED	362
TORRES CARY	386
TORSACK CAROL ANN	406
TOTH ARTALEE GEZA	406
TOWNSEND LYNDA ANN	362
TOYN KATHERINE ANN	386
TRAPNELL FREDERICK E	406
TREE PHILLIP NORMAN	406
TRENDLER TERRY	386
TRENT RUELL STANLEY	443
TRESEDER STEPHEN	443
TRIPP MARSHA RAE	362
TROFF ARNO WILLIAM	443
TROTTIER DONALD H	443
TROUTNER FLORA NELLI	386
TROXEL NOLA JANE	362
TRUHAN COREEN JEAN	406
TRUNNELL MERRADYTH A	362
TRUNNELL NANCY M	386
TUCKER DAVID GREER	458
TUCKER LINDA JEAN	386
TUCKER RONALD TOM	362
TUCKFIELD MARY ANN	362
TUELLER CAROLYN	386
TUFT GERRY WAYNE	362
TUFTS TRUDY	362
TULLOS NAPOLEON J	443
TUMMINS KAREN MAUREE	362
TURLEY ARLENE	386
TURLEY BRETNELL	443
TURLEY CAROLYN	362
TURLEY JOHN NEWELL	362
TURLEY KIMBERN W	406
TURLEY LUANA MAY	406
TURNER CORA JANE	386
TURNER JR JOHNNY S	406
TURNER JUDY ANN	406
TURNER MALDWIN	443
TURNER RALPH MICHAEL	406
TURNER ROBERT DUKE	362
TURNER ROSEMARY	386
TURNER ROSS DONALD SO	362
TURNER SHARON J	443
TURNER SUSANNE	362
TURNER TOM NEIL	362
TURPIN LARRY BRUCE	362
TURPIN WAYNE STERLIN	406
TUTTLE JR LEWIS ALLE	362
TUTTLE STEWART D	443
TVETER CLIFFORD JUDD	406
TWELVES VALERIE	386
TWITTY MICHAEL H	362
TYCHSEN RACHEL GEERT	406
TYLER KATHLEEN ANNE	386
TYLER MARIE ANN	406
TYLER PAMELA	406
TYRA BARBARA MAE	386
TYRE KENNETH ANDREW	362
TYSDAL ELIZABETH ANN	443
TYSDAL KALLIE LOU	406

U

UDALL MICHAEL S	386
UDALL STEVEN MICHAEL	362
UDY JOYCE HELEN	443
UHL DEBORAH ANN	363
UIBEL FREDERICK BREN	363
UNDERWOOD SHERIAN AN	406
UNGERMAN PHILIP S	386
URIEN DONNA MAY	386
UZELAC ROBERT MICHAEL	441

Tay to Wal

V

VALENTINE CRISTINA R	363
VALENTINE ROGER LEE	386
VAN AALST AJKJE C	443
VAN ALFEN MARCIA LEE	386
VAN DEBURG MARSHA S	363
VAN DORN MICHAEL KAY	363
VAN LEUVEN EDMUND W	363
VAN NEWKIRK BONNIE J	363
VAN ORDEN BRUCE A	363
VAN RENSSELAER F K	363
VAN VERONA ADA	406
VAN WAGENEN VICKI C	406
VAN WAGONER MADELYN	443
VAN WAGONER RICHARD	363
VAN WERT FREDRIC R	363
VANCE MARGARET	406
VANDEMAELE JUDITH L	363
VANDER KOOI BARBARA	363
VANDERSTEK JENNIFER	363
VANDYKE GLORIA JEAN	386
VANDYKE JEANNINE	386
VANTASSELL GLEN LANE	406
VANWAGONER DAVID LEE	386
VARGO EILEEN KAY	406
VARNEY DIANE ELAINE	406
VARNEY NADINE	363
VAUGHN KATHLEEN	363
VEAL JAMES RICHARD	407
VERHAAREN NURMA JOAN	443
VERNON JULIET	443
VERNON PHILIP	363
VIAS PHILIP ROY	406
VICKERS CLARA ANN	406
VICKERY LYNDEN S	406
VIENCEK ROBERT SAMUE	386
VIGDREN RONALD WAYNE	444
VILLIARD ALVA RAE	406
VINING MILDRED J	444
VOGLER SJSAN ANN	406
VONK RONALD ARIE	363
VOSS EVA MAY	406
VOSS RALPH NEIL	406

W

WADDELE WM H III	365
WADDOUPS VENICE C	363
WADE GARY L	363
WADE GENE DAVIDA	363
WADLEIGH MARGARET E	363
WADLEY MARY	444
WADSWORTH BRENT EARL	406
WADSWORTH DENNIS ORI	386
WAGNER DIANE	448
WAGNER EDGAR LEROY J	443
WAGNER RICHARD G	363
WAGONER CHARLES R	444
WAGSTAFF COLENE	386
WAHLEN JUDY ANN	386
WAHLQUIST JULIE L	386
WAINWRIGHT CHARLES W	363
WAITE JANET	363
WAITE NORMAN EVAN	406
WAITE WENDELL LEROY	443
WAKEFIELD CAROL M	448
WAKEFIELD LARAINÉ	386
WALBURGER JUDY	444
WALCH WILLARD BEAN	444
WALDBEISE MAY LJE	363
WALDEN KAREN ELLA	363
WALDO WILLARD DEAN	363

Tay to Wal

Wal to Wil

Index

WALDRON GARY G	363	WASHBURN GERALDINE	363	WEST CALVIN WILLIAM	445	WIGHTMAN CHERYL LINN	364
WALK JOANN MARIE	363	WASHBURN RICHARD L	386	WEST GEORGIA LEE	387	WILCOX CHERYL RUTH	376
WALKENHORST JUDITH	444	WASHBURN SUSAN	363	WEST LAWRENCE B	387	WILCOX JAMES FRANK	407
WALKER BEVERLY J	386	WATERS HARRY GALE	386	WEST LERONA EILLEN	364	WILCOX KEITH LINFORD	364
WALKER CAROL ANN	363	WATERS JANICE	363	WEST LORAIN	364	WILCOX LAYNE E	387
WALKER DARLENE	363	WATERS LYNNE K	406	WEST LYLE RAY	445	WILCOX MAUREN M	364
WALKER ELAINE	443	WATERS NANCY IRENE	406	WEST SUZANNE	445	WILDE ALAN ROE	364
WALKER JANICE	363	WATERS SIDNEY WILLAR	363	WESTCOTT LINDA L	364	WILDE JOANNE	387
WALKER JOHN DAVIES	458	WATKINS ANDREA	386	WESTENSKOW KAREN ANN	364	WILEY GAROLD K J	407
WALKER JOSEPH ALLEN	406	WATKINS JUDITH ANN	386	WESTENSKOW LOREN DAL	364	WILHOIT KEITH IRVAN	445
WALKER KENNETH MURRA	363	WATKINS SHARON LEE	406	WESTER BETTY JEAN	364	WILHOIT LANA R	445
WALKER KENNETH R	406	WATKO GERHARD ALFRED	363	WESTERGARD JOANN	445	WILKER PATRICIA	364
WALKER MARTHA	386	WATSON DONALD CRAIG	444	WESTERGARD LOUISE	387	WILKIN BRIAN ROBERT	364
WALKER MASON PORTER	386	WATSON DWAYNE C	386	WESTERGARD RAY O	445	WILLARD ROBERT GLEN	364
WALKER PONDA JEAN	363	WATSON KAREN AFTON	407	WESTMAN WAYNE CLARK	407	WILLARDSEN CAROL ANN	407
WALKER RONALD MICHAEL	443	WATSON LYNNE	363	WESTOVER CAROLE	445	WILLARDSON DONALD J	407
WALKER ROYCE BRENT	459	WATSON REID LERON	363	WESTOVER ROBERT N	387	WILLARDSON JOHN DAVI	387
WALKER RUTH ARDEANE	363	WATSON RON	386	WESTOVER SUSAN DENIS	364	WILLES SHERRYL P	445
WALKER SANDRA EILEEN	406	WATSON VIRGINIA ANN	386	WEYERMAN DAVID JONES	364	WILLEY CLAIRE	387
WALKER WAYNE ALLYN	363	WATTS DONALD W	444	WHALAN MICHELE JANET	407	WILLEY GAIL FRANCINE	387
WALL CAROL ANN	363	WATTS RICHARD VERNON	386	WHARTON FRANK LEROY	407	WILLEY KATHRYN SUSAN	364
WALL ELIZABETH ANNE	386	WAX RONALD DEAN	386	WHARTON JAMES E	387	WILLIAMS ALAN M	445
WALL FLOYD ALLEN	406	WEAVER CLAUDIA	406	WHEAT JUDITH ANN	364	WILLIAMS ALLAN HENRY	407
WALL TIMOTHY PATRICK	363	WEAVER DYANA BYRD	386	WHEELER DAVID L	445	WILLIAMS BILL LANCE	364
WALLACE DIANE	406	WEAVER RUSSELL JAY	363	WHEELER EDWARD ARTHU	445	WILLIAMS BONNIE LEE	364
WALLACE LAURA BETH	363	WEAVER RUTH LEORA	386	WHEELLOCK EUGENE LEE	407	WILLIAMS COLLEEN SUE	445
WALLACE MYRLE LORILL	406	WEBB KENNA RAE	407	WHEELWRIGHT LAURA E	364	WILLIAMS CYNTHIA	459
WALLACE NANCY KAYE	386	WEBB LINDA	363	WHICKER DIXIE LEE	387	WILLIAMS DAYNE C	387
WALLACE STEPHEN K	365	WEBB LINDA PATRICIA	363	WHIMPEY DUANE WILLIA	387	WILLIAMS DEANN	364
WALLACE SUSAN DIANNE	386	WEBB LYNN STURTON	386	WHIPPLE EVAN LEROY	407	WILLIAMS DEANNA M	448
WALLES JAMES DONALD	363	WEBB MARGO	363	WHIPPLE LILLIS	407	WILLIAMS DELMAR P	387
WALLIN BRUCE GUY	386	WEBB MARVA	364	WHISENANT JOHN D	364	WILLIAMS DENA MAE	407
WALLIS ELIZABETH ANN	363	WEBB PATRICIA	386	WHITAKER SANDRA LEE	364	WILLIAMS DONALD LYNN	364
WALLIS JAMES EDWIN J	363	WEBB STANLEY JAY	364	WHITAKER WENDY ANN	445	WILLIAMS FREDERICK A	387
WALLIS JANET LEE	406	WEBB WILLIAM EARL	364	WHITE ALANA	364	WILLIAMS FREDERICK G	445
WALLIS WILLIAM B JR	406	WEBBER SALLY LEE	386	WHITE ALLEN JAY	459	WILLIAMS GERALD ROSS	407
WALSH ROBERT ANDREW	363	WEBECKE LARAIN KAY	364	WHITE CAROLYN	445	WILLIAMS J HUGH	364
WALT CAROL EILEEN	444	WEBER DONALD GORDON	386	WHITE CHARLES HOPKIN	387	WILLIAMS JAMES DANIE	364
WALTER JUDITH ANN	444	WEBER LINDA JEAN	407	WHITE DIANNE	364	WILLIAMS JAMES DENNI	407
WALTER RICHARD MARTI	363	WEBER THOMAS LEE	364	WHITE DOREEN	407	WILLIAMS JANET	407
WALTER ROGER KENNETH	459	WEBSTER MYRNA GAY	406	WHITE HENRY NATHANIE	364	WILLIAMS JEANNE	364
WALTERS DRUCILLA P	363	WEBSTER SUSAN CHERYL	364	WHITE JANET RUTH	364	WILLIAMS JUDY LYNN	364
WALTERS GLENN	406	WEBSTER TERRY CLINTO	364	WHITE JUDITH ANN	459	WILLIAMS KAREN MARIE	407
WALTERS PEGGY ANN	363	WEBSTER THOMAS P	387	WHITE KAREN LAVONNE	387	WILLIAMS KATHLEEN	364
WALTON JULIE ANN	406	WEED THOMAS MARK	387	WHITE MARY ALICE	387	WILLIAMS KATHLEEN	387
WALTON SHELBY	386	WEEKS MARTIN S	444	WHITE MURIEL JANE	387	WILLIAMS KENDALL H	364
WANG CHARLES SHEAN C	443	WEEKS RICHARD BARNES	407	WHITE PERRY ALAN	387	WILLIAMS L JAY	364
WANIC TONI KAY	363	WEEMS SUSAN RUTH	407	WHITE PHYLLIS RUTH	364	WILLIAMS LINDA LEE	364
WARD DAVID BRUCE	363	WEENIG DIANE	387	WHITE RELDON CLARK	445	WILLIAMS LINDA LOU	387
WARD DORCAS NATRONE	444	WEENIG PAUL MELVIN	444	WHITE SUSAN LINDA	364	WILLIAMS MARILYN LIL	364
WARD FOREST CLIFTON	363	WEENIG SHIRLEY B	459	WHITE WILLIAM JOE	364	WILLIAMS MARTHA K	364
WARD GALE LEROY	459	WEIDENHEIMER ROSE S	444	WHITEHEAD ARMAND TOY	445	WILLIAMS MAVIS LUJELL	365
WARD GRANT REILLY	386	WEIGHT DAVID G	459	WHITEHEAD CLARK WAYN	407	WILLIAMS PATSY RAE	387
WARD ILENE	363	WEIGHT MERRILL LAMAR	364	WHITEHEAD LEROY JR	407	WILLIAMS SHIRLEY LED	364
WARD JUDITH LUCILLE	386	WEIGHT SHAWNA S	444	WHITEHEAD ROBERT L	445	WILLIAMS SUSAN E	387
WARD LARRY KEITH	386	WEIMER GERALDINE	407	WHITEHOUSE ANNELLE	387	WILLIAMS TED LORIMER	364
WARD LORIN WILSON	406	WEIMER GERALDINE RAE	407	WHITELEY OSBURN KENT	364	WILLIAMS WILFORD D	446
WARD MARILYN ANN	386	WEINSTOCK ALLAN H	444	WHITING ANN	407	WILLIAMSON RUTH A R	407
WARD STEVEN LARRY	363	WEITZEL CHERYL MAY	407	WHITING DAVID LODGE	387	WILLIAMSON VICKI LYN	407
WARD SUSAN DIANE	406	WELCH ANNETTE	364	WHITING WENDY J	387	WILLIS JOAN REBECCA	446
WARDELL SANDRA DIANE	363	WELCH JOHN WOODLAND	364	WHITLEY TOM GUNDERSE	407	WILLIS LAUREL DEAN	446
WARDLEIGH GAY LYNN	444	WELCH PATRICIA SUE	448	WHITLOCK RAE LEE	364	WILLSON MARCHETA L	364
WARE BONNIE LUCILLE	386	WELLNITZ SIEGFRIED D	364	WHITNEY TERRENCE M	364	WILSON CARL BENJAMIN	364
WARE CLAUDIA RAYE	363	WELLS DAVID HERBERT	444	WHITTAKER CONNIE JO	364	WILSON CAROLYN ANN	364
WARINER BONNIE SUE	363	WELLS DOUGLAS D	407	WHITTAKER MELVIN R	387	WILSON DAVID ANDREW	407
WARDLE LARRY PAUL	386	WELLS MARION GAWAIN	407	WHITTAKER PATRICIA V	445	WILSON DAVID L	364
WARNER BETTY MARIE	444	WELLS PATRICIA L	364	WHITTAKER RUSSELL L	364	WILSON DONALD	446
WARNER LORENE	406	WELTON ROBERT BANTA	444	WHITTIER JOANN	445	WILSON DONNA LEE	364
WARNER RHODONNA	363	WENCHEL PATRICIA ANN	407	WHYTE LYNN K	364	WILSON GORDON ALLEN	387
WARNER SUSAN	406	WENDEL BONNIE	387	WICKENS JON CRAIG	407	WILSON GRANT LYNN	387
WARR JOANNE ELIZABET	386	WENDELBOE MARK T	364	WICKHAM ANNA MARIE	364	WILSON HERBERT LESLI	407
WARR JOHN LYNN	363	WERT VIVIAN ESTELLA	445	WICKMAN CHRISTINE AN	364	WILSON IRENE E	387
WARREN ALBERT ARTHUR	406	WESEL ELLEN KATHY	387	WIEBERS DIANA P	407	WILSON JAMES HARVEY	407
WARTHEN CONNIE JEANN	386	WESELOH ANNE	387	WIENER CHARLES LEE	445	WILSON JAMES ROBERT	387
WASDEN JOHN R	363	WESSELY JAMES ERNEST	445	WIENER ROBERT MICHAEL	364	WILSON JOYCE LOJISE	364
WASDEN PHILIP ASAY	363	WEST BRADLEY ALAN	364	WIGGINS MARVIN EARL	445	WILSON JR FRANK M	387

Index

WILSON KATHLEEN	364
WILSON LINDA RUTH	387
WILSON MARJORIE L	364
WILSON RICHARD LEE	446
WILSON RONALD ARTHUR	387
WILSON SHERRY	387
WILSON STEVEN BOYDEN	407
WILSON STEWART PATON	459
WILSON TRUDY	387
WILSON WANDA LYNNE	364
WILSTED JENIVE LEEAN	387
WILT PETER JAMES	364
WIND JAMES EUGENE	445
WINDER DOROTHY	387
WINDER KENNETH ALAN	364
WINDHAM SHARON ELAIN	364
WINEGAR RAY H	387
WINKLER PHILIP WATTS	364
WINN MARGIE RUTH	387
WINN PENNY IRENE	364
WINN REX JOHNSON	364
WINSPEAR MARCIE DEON	364
WINSTON LYNETT GAY	364
WINTCH CHARELENE	446
WINTERS EVAN BURTON	459
WINTERS JOHN BURTON	446
WINTLE DONNA RAE	446
WINWARD ELLEN LOUISE	407
WINWARD MICHAEL ROBI	364
WIRTH STEVE CORBETT	364
WISCOMBE STEPHEN C	446
WISE BLANCHE LARENE	407
WISEMAN SHIRLEY ANN	446
WISMER MICHAEL LYNN	364
WITHERS MARILYNN KAY	387
WITKIN JILL BARBARA	365
WITMAN WYNN RANDALL	365
WITTORF JOHN H	459
WITTWER ROYDEN LESTE	407
WOLFE MARY ELIZABETH	365
WOLFLEY JERRY LYNN	387
WOLLER CURT ROBERT D	446
WOLLSIEFFER BURRIS D	387
WOLTER AARON RUSH	446
WOLTHUIS JAN	387
WOLTZ RALPH EDGAR II	365
WOLZ PAUL LOUIS	459
WONG GARY AWA	446
WONG RANDOLPH K K	407
WOOD ANNE	365
WOOD BYARD MEADE	387
WOOD CAROLYN	407
WOOD DAVID LYLE	446
WOOD DOUGLAS BOWEN	387
WOOD HAROLD WAYNE	387
WOOD LEWIS JAY	365
WOOD NANETTE ELLEN	365
WOOD PHILIP WAYNE	446
WOOD RICHARD KENNETH	446
WOOD ROBERT ESTILL	446
WOOD RUGER STEVENS	365
WOOD SHERRY MARIE	365
WOODARD FRANCIS M	407
WOODARD PAULINE	365
WOODBERRY MARY VADNA	365
WOODCOCK MARY JANE	365
WOODS DARLA RAE	365
WOODS KENNETH FRANCI	365
WOODS TRUDY MAE	365
WOODWARD CAROL	387
WOODWORTH W MARGARET	446
WOOLF DIANE	365
WOOLF NANCY ANN	407
WOOLLEY DOROTHY DAWN	446
WOOLLEY KAREN	365
WOOLLEY KENNETH M	365
WOOLLEY KENT ALAN	446
WOOLLEY RONALD LEE	446
WOOLLEY WENDY SUSAN	407
WOOLLEY WILLIAM M	387
WOOLMAN JEANNE MARIE	365
WORKMAN ANNE	387
WORLTON MARSHA	407
WORLTON SUSAN	365
WORLTON THOMAS H	365
WORTH SUSAN GAYLE	387
WORTHEN BARBARA	365
WORTHEN MARIAN M	446
WORTHEN MARIAN REBEC	387
WORTHEN VICKI LEE	365
WORTHINGTON JUANITA	365
WOTHERSPOON JANICE M	365
WOTHERSPOON JENNYLEA	446
WRATHALL DON MORRIS	459

Wil to Zoo

WRIDE BRUCE BAKER	387
WRIDE MARC C	387
WRIDE NEVE KATHRYN	387
WRIGHT CHRISTINE	387
WRIGHT CHRISTINE A	365
WRIGHT CHRISTINE LEE	365
WRIGHT DAVID NORMAN	446
WRIGHT JACKIE COOPER	388
WRIGHT JANET SUSAN	365
WRIGHT JOYCE	365
WRIGHT KATHLEEN	388
WRIGHT KENNETH LARSE	365
WRIGHT MAX LORENZO	446
WRIGHT MICHAEL ANN	365
WRIGHT SUSAN E	365
WRIGHT WILLIAM DALE	388
WROLDSEN BARBARA ANN	365
WYATT CHARLOTTE ALYN	365
WYATT GERALDINE	388
WYMAN NATHAN W	388
WYNDER CAROLYN	365
WYNDER DEANNA FAY	447
WYNDER IDA CORRINE	447
WYNDER JUDY KAY	407
WYNDER NORMA JEAN	365
YAKE MARILYNN LUCILL	388
YAMADA EUGENE	388
YAMAGUCHI MICHAEL M	447
YANCEY ARVILLA ANN	365
YANCEY KARLA ANN	365
YANCEY NORENE	365
YANCEY RENEE	447
YATES MARGARET	388
YEH MARGARET M	447
YOCKEY TERRY REY	447
YORGESEN DAVID FRANZ	459
YOST FRED LEE	365
YOUNG ANITA LOUISE	365
YOUNG CAROL LYNNE	447
YOUNG CHARLOTTE	407
YOUNG DEANN	447
YOUNG DEFORREST ORVA	365
YOUNG DOUGLAS ARDEN	388
YOUNG EDWARD GILBERT	365
YOUNG FAYE H	447
YOUNG JANET	388
YOUNG JOHN MORTIMER	447
YOUNG JOHN ROBERT	388
YOUNG JUDITH	365
YOUNG KATHERINE L	407
YOUNG KENNETH LLOYD	459
YOUNG LEONARD DEWAYN	447
YOUNG LORRAINE	447
YOUNG MARALEE	388
YOUNG MARJORIE	365
YOUNG MARVIN DEE	388
YOUNG MARY MARGARET	365
YOUNG RAE JEANNE	448
YOUNG RICHARD L	388
YOUNG RUSSELL JAY	407
YOUNG SHARRON ELAINE	388
YOUNG SUSAN GALE	388
YOUNG SUZETTE LOUISE	365
YOUNG SYLVIA DARLENE	365
YOUNG WILLIAM THOMAS	365
YOUNGBERG LYNN ZAUGG	407

Y

YAKE MARILYNN LUCILL	388
YAMADA EUGENE	388
YAMAGUCHI MICHAEL M	447
YANCEY ARVILLA ANN	365
YANCEY KARLA ANN	365
YANCEY NORENE	365
YANCEY RENEE	447
YATES MARGARET	388
YEH MARGARET M	447
YOCKEY TERRY REY	447
YORGESEN DAVID FRANZ	459
YOST FRED LEE	365
YOUNG ANITA LOUISE	365
YOUNG CAROL LYNNE	447
YOUNG CHARLOTTE	407
YOUNG DEANN	447
YOUNG DEFORREST ORVA	365

Z

ZAK DARLENE JANICE	365
ZAPPE DAVE EDWARD	407
ZAUGG NOEL STRINGHAM	365
ZAUGG NOLA	447
ZAUGG RODNEY PAUL	365
ZAUGG SYLVIA	388
ZAUGG WILFRED LEE	388
ZAVALA JUDITH V	388
ZEIDMAN DANNY	365
ZEITLER CHARLOTTE J	388
ZETTEROWER LUCY T	365
ZIMMERMAN GAYLE P	365
ZIMMERMAN SUSAN RAE	447
ZINDEL POLLY	365
ZIDMEK ANTHONY DAVID	407
ZOBELL ARTHUR VIVIEN	447
ZOLLINGER DARNELL	459
ZOOK ROBERT LOUIS	459

Wil to Zoo





