

# OPPORTUNITY:

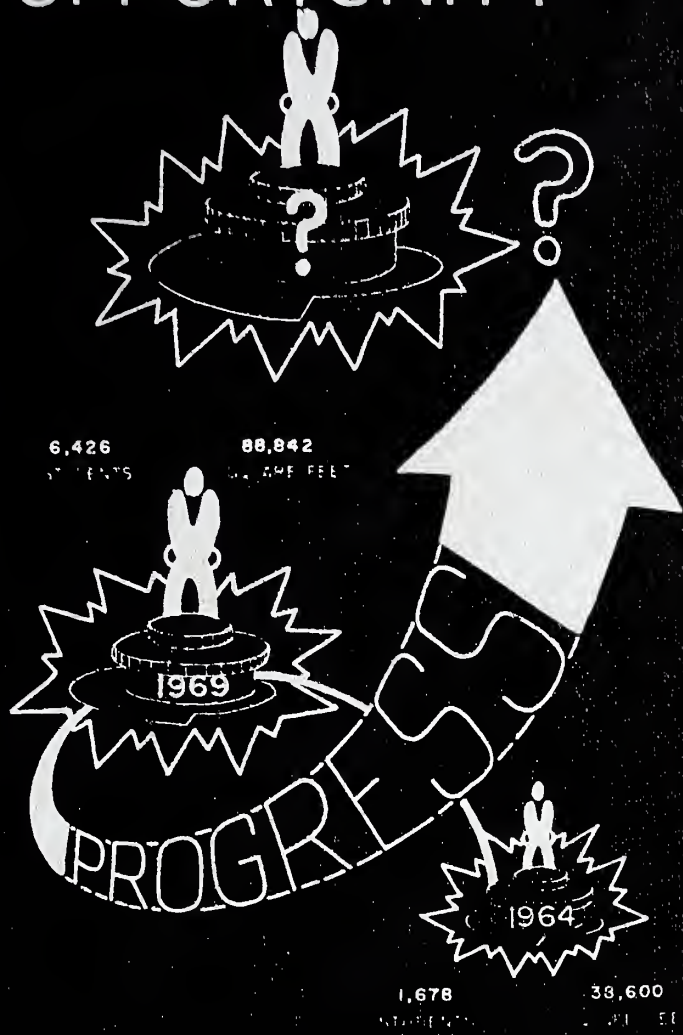

A TIME, PLACE, AND CONDITION FOR US TO PROGRESS



FLORENCE DARLINGTON TECH LIBRARY

Property of  
STATE COMMITTEE FOR  
TECHNICAL EDUCATION

no. \_\_\_\_\_



BAVIERE  
1971

# OPPORTUNITY:

A TIME, PLACE, AND CONDITION FOR US TO PROGRESS

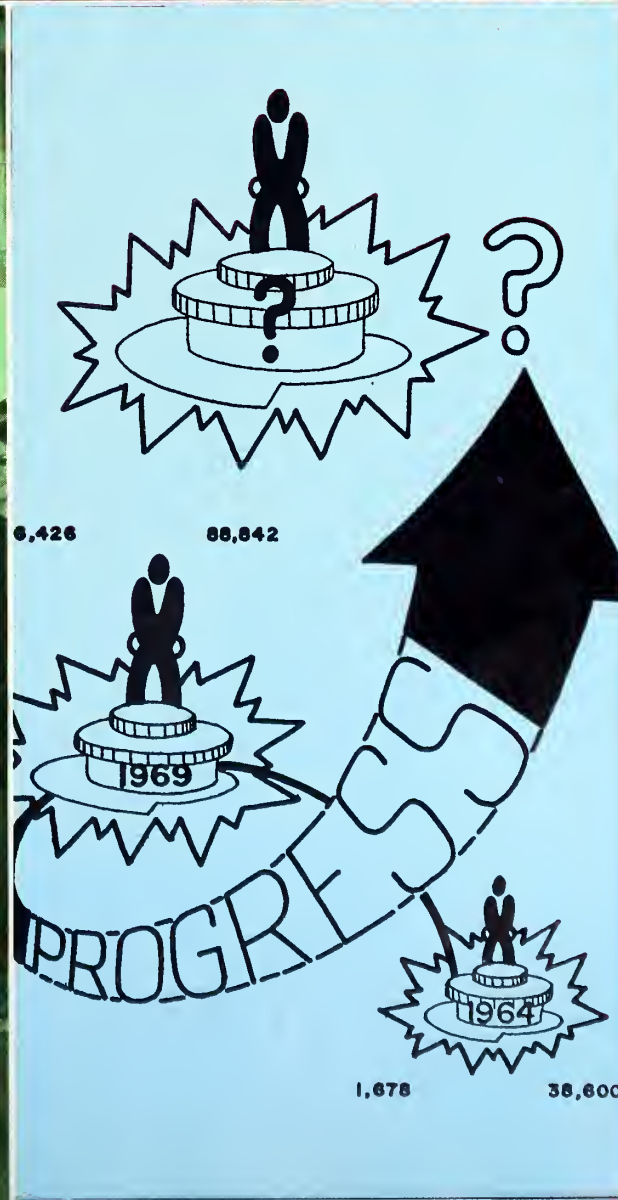

A **TIME**, PLACE, AND CONDITION FOR US TO PROGRESS



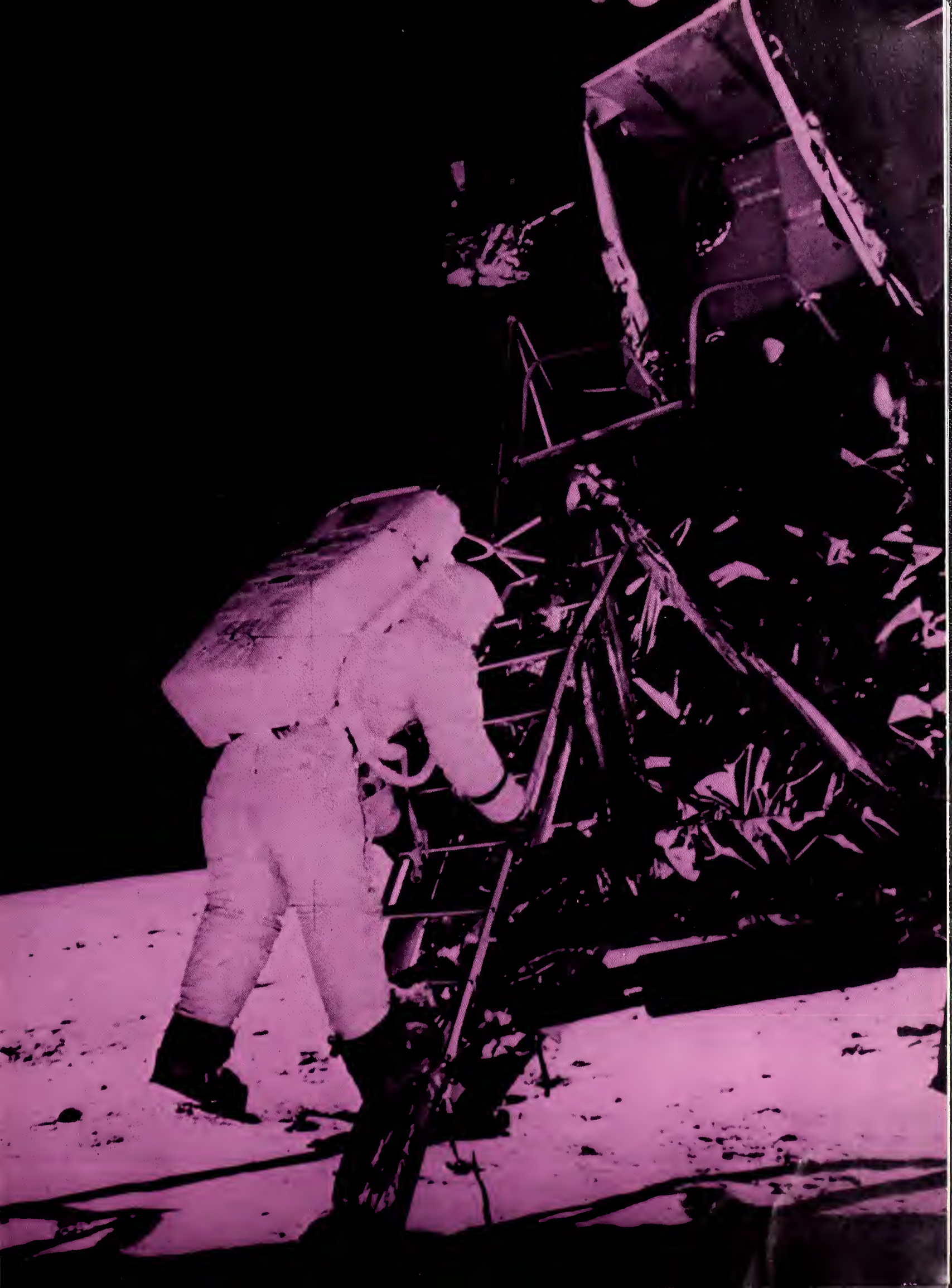



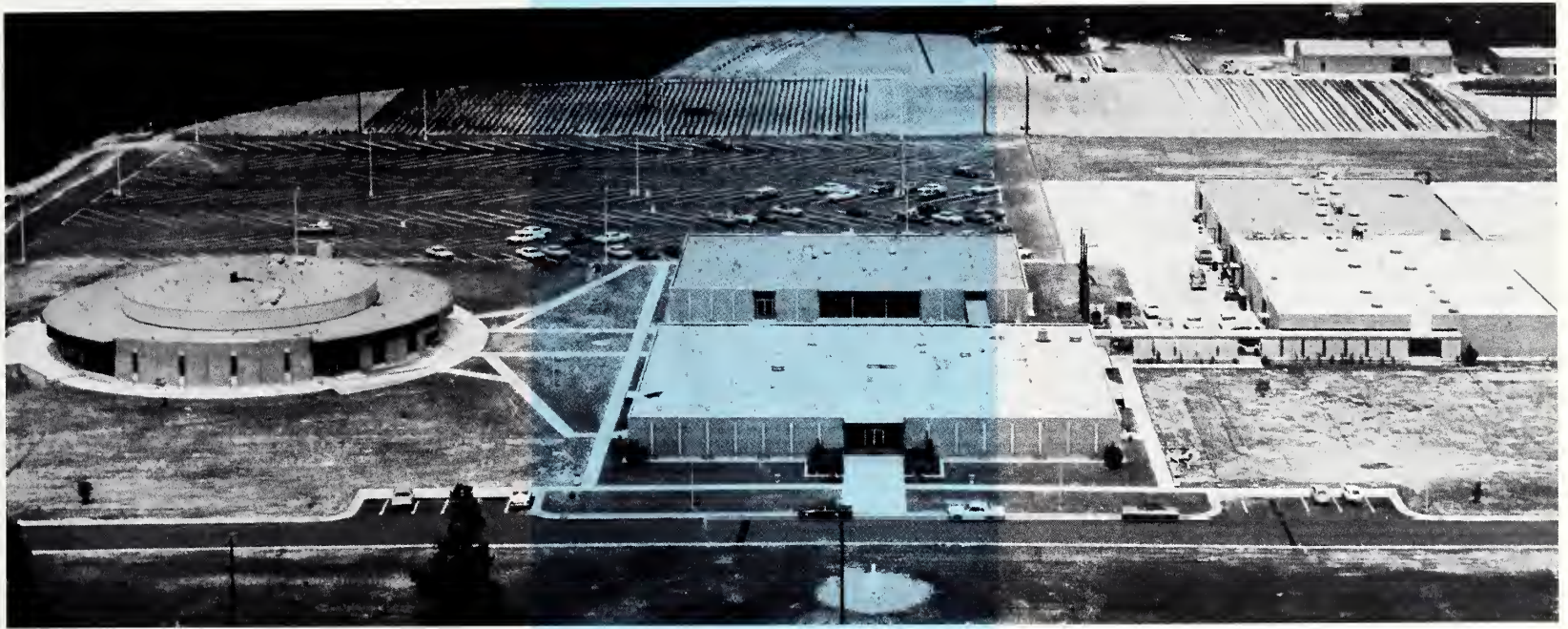
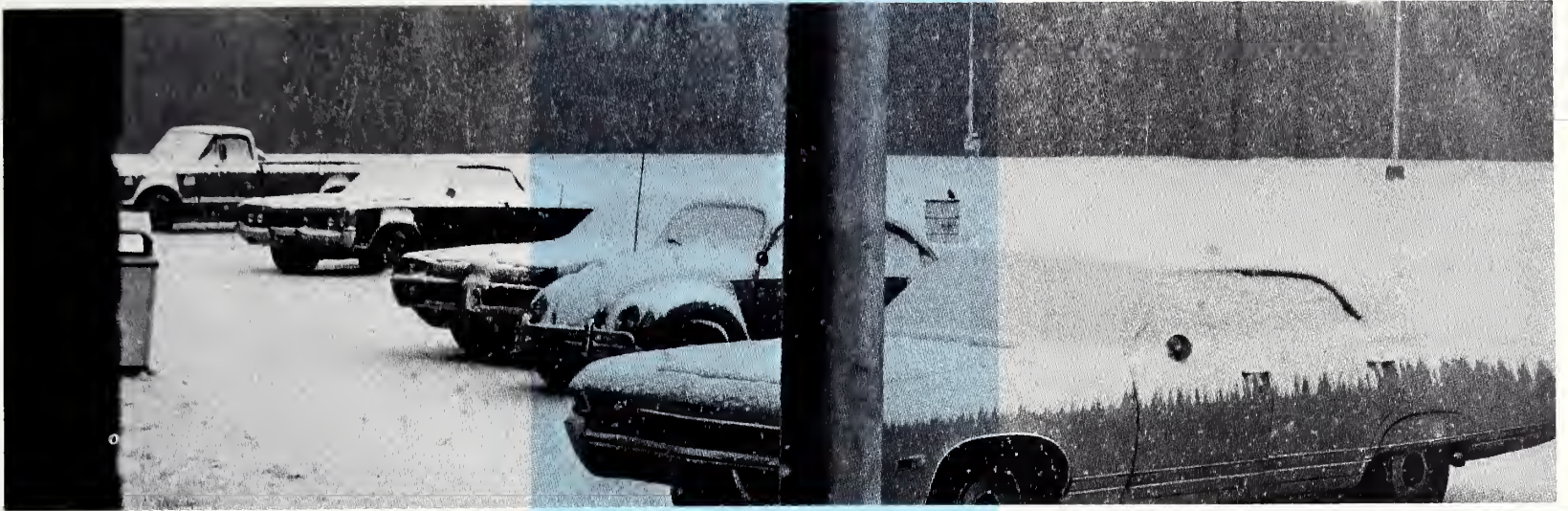

# THE AREA COMMISSION



A. Lee Chandler  
Chairman



John Paxton  
Vice Chairman



L. M. Coleman, Jr.  
Secretary



Alvin E. Dewitt



John R. Draper



David G. Pugh

FLORENCE- DARLINGTON AREA COMMISSION FOR  
TECHNICAL EDUCATION

The original legislation creating Technical Education in 1961 provided that there must be adequate local supervision. This local supervision is provided in the form of Area Commissions for Technical Education, composed of laymen who, without compensation, devote many hours annually establishing policies and reviewing the implementation of these policies.

The legislature approved laws creating the Florence- Darlington Area Commission in 1963. This law provided that the Florence-Darlington Area Technical Education Center would be established under the supervision of an Area Commission comprised of members from Florence and Darlington Counties. Of the original members, three continue to serve on the Commission, assuring continuity in policy for the operation of the Center.

The Commission meets frequently for the purpose of development of policies and for review of all aspects of operation of the Center. Their duties are too many to be itemized, but suffice to say that these dedicated laymen are fully responsible for the tremendous success of the Florence- Darlington Center in fulfilling its obligations to the people of the area which it serves. The community is a better place in which to live and many of all ages have a better way of life because of the efforts of these dedicated men. This publication could not be complete without paying tribute to the finest Area Commission in the program of Technical Education.



J. Banks Scarborough



Henry L. Sneed, Jr.



Edward J. Trainer

A TIME, PLACE, AND CONDITION  
FOR US TO PROGRESS



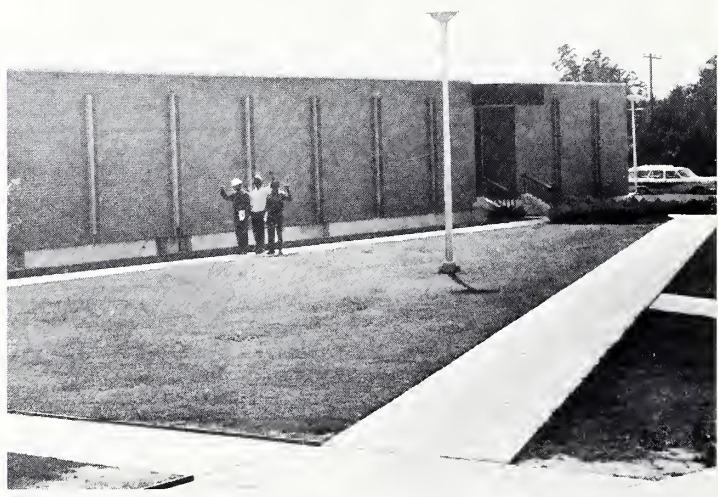
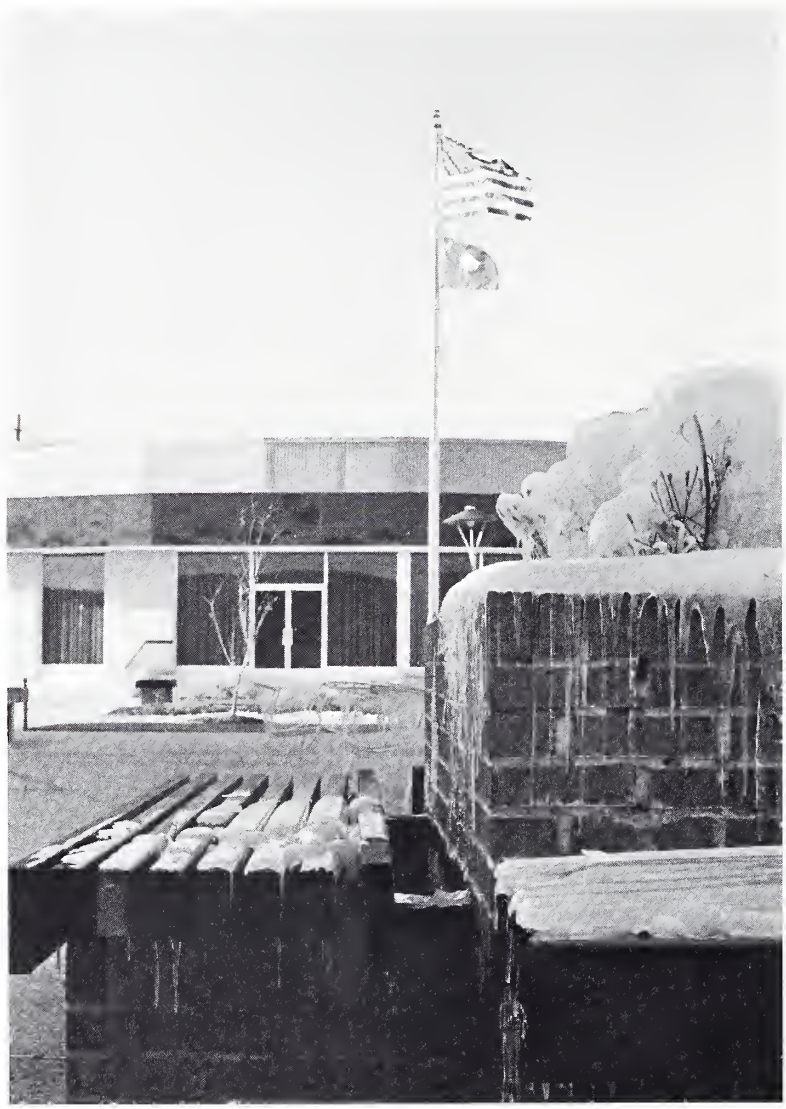





# TECHNOLOGY

D  
AGRICULTURE  
N S  
DRAFTING  
U G  
S N  
T  
R  
CIVIL  
A  
MECHANICAL  
T  
R  
O



TECHNOLOGY

**ELECTRONICS ENGINEERING TECHNOLOGY:** EET puts the fundamental study of A-C and D-C currents, electronic circuits, and electronic components into use and also shows how they work and operate. The curriculum is designed to touch all rudiments of engineering. The mathematics included in this course guide the mind into the orderly and logical method of scientific

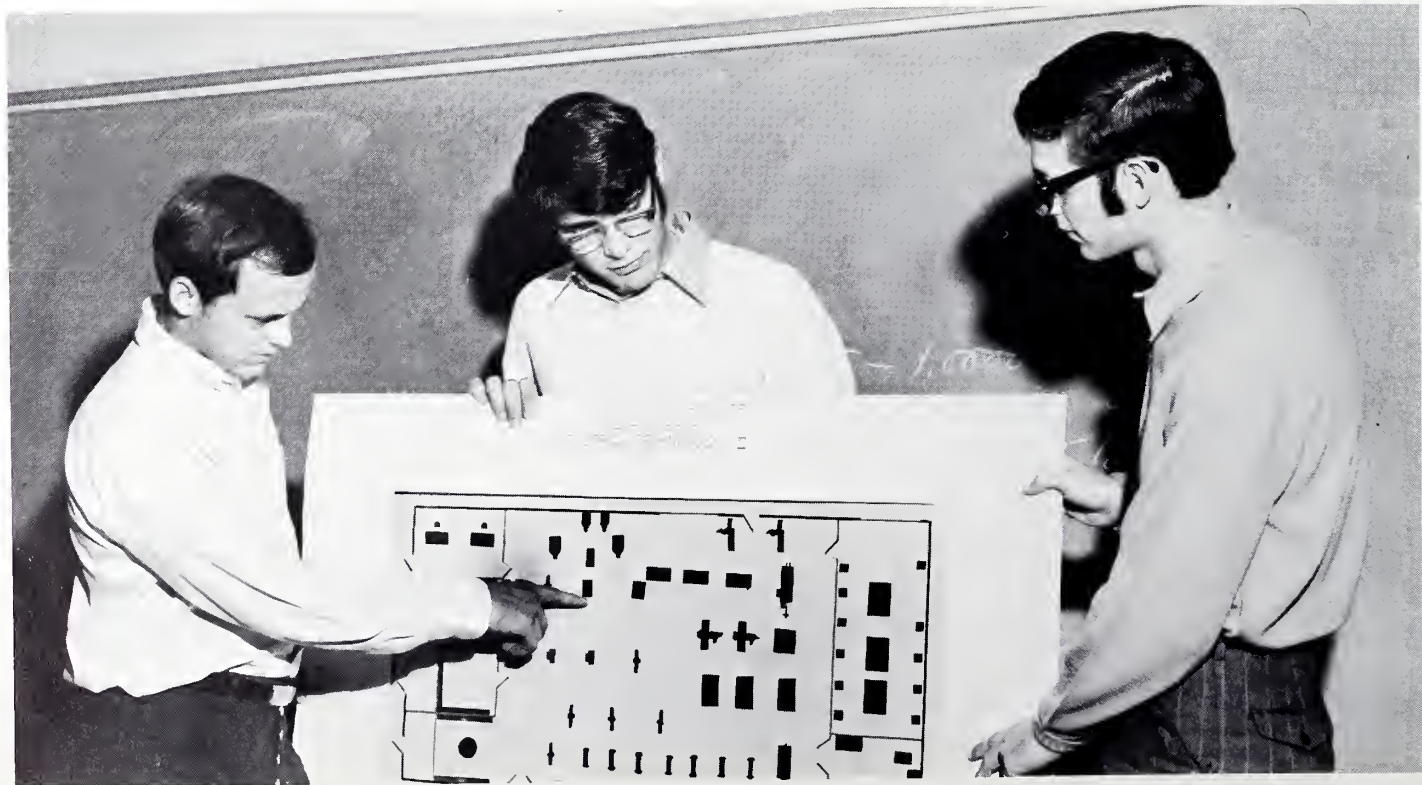
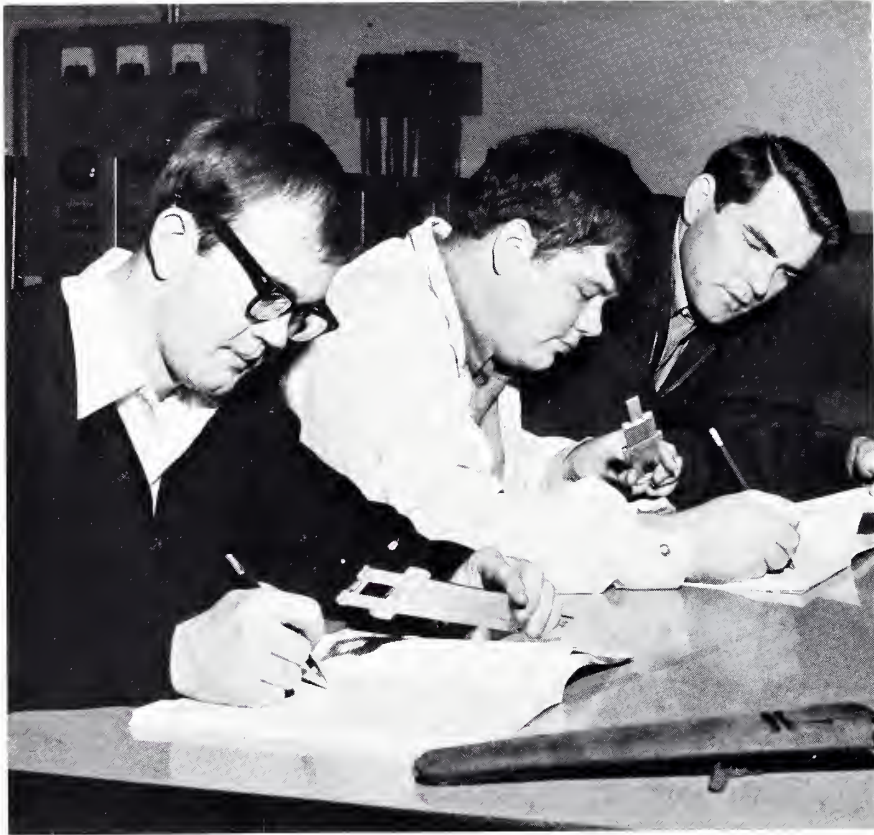



thought from basic algebra to the more accurate mathematical models of natural phenomena which are treated using the concepts of the infinite and the infinitesimal embodied in the Calculus . . . **CIVIL ENGINEERING TECHNOLOGY:** The student is given instruction in surveying, basic design and construction techniques, provisions and practical applications of construction contracts and specifications, engineering materials, sewage and water supply sys-

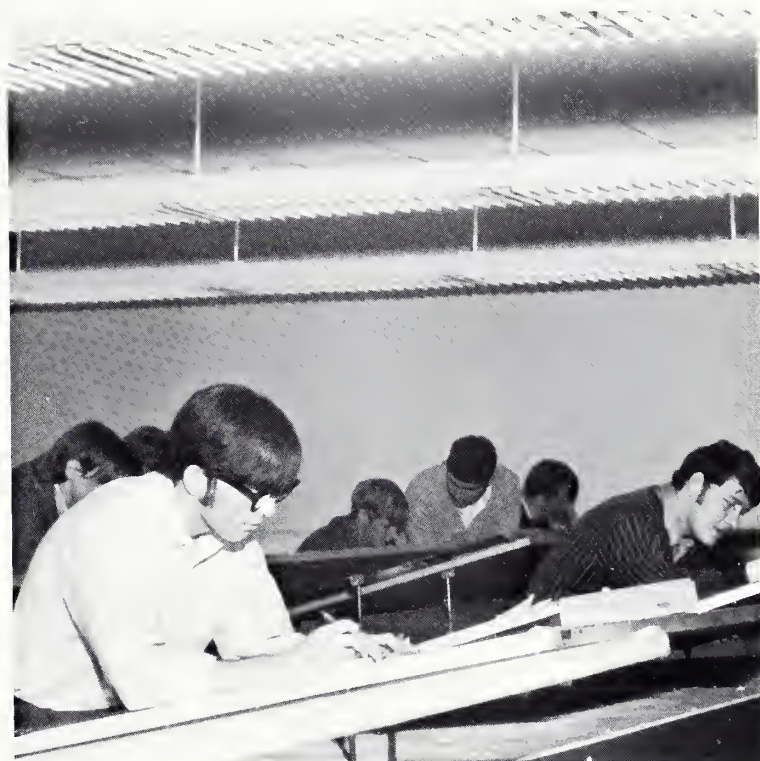

tems, and the use and cost of heavy equipment found in large engineering jobs . . . **DRAFTING AND DESIGN:** In the curriculum of drafting and design, one is exposed to three different types of drafting: Mechanical Drafting, Structural Drafting, and Architectural Drafting. In each area the student is required to compile and complete a required amount of work . . . **INDUSTRIAL ENGINEERING:** is the science or art of making the most effective use of human



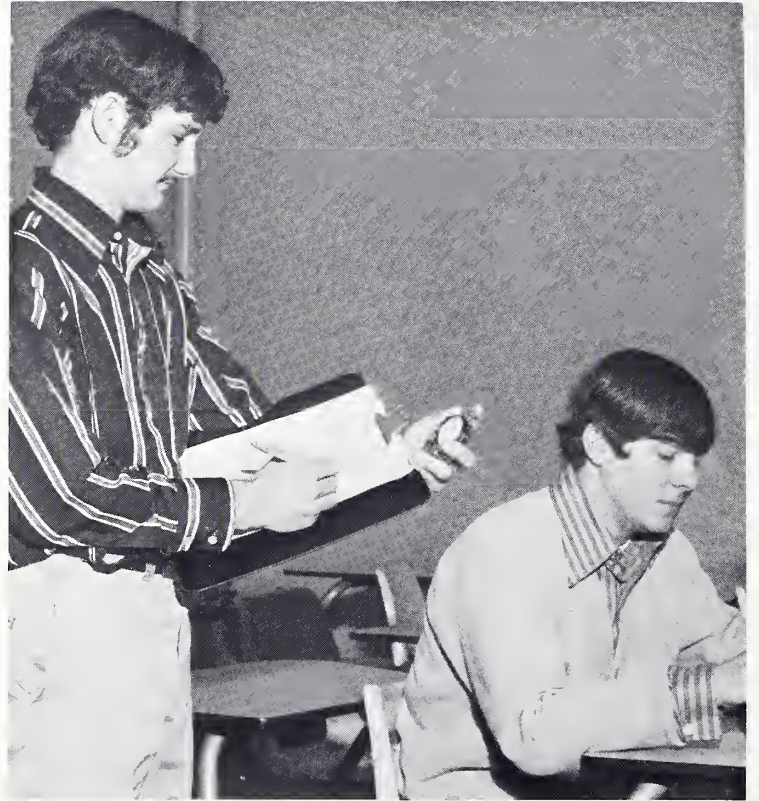
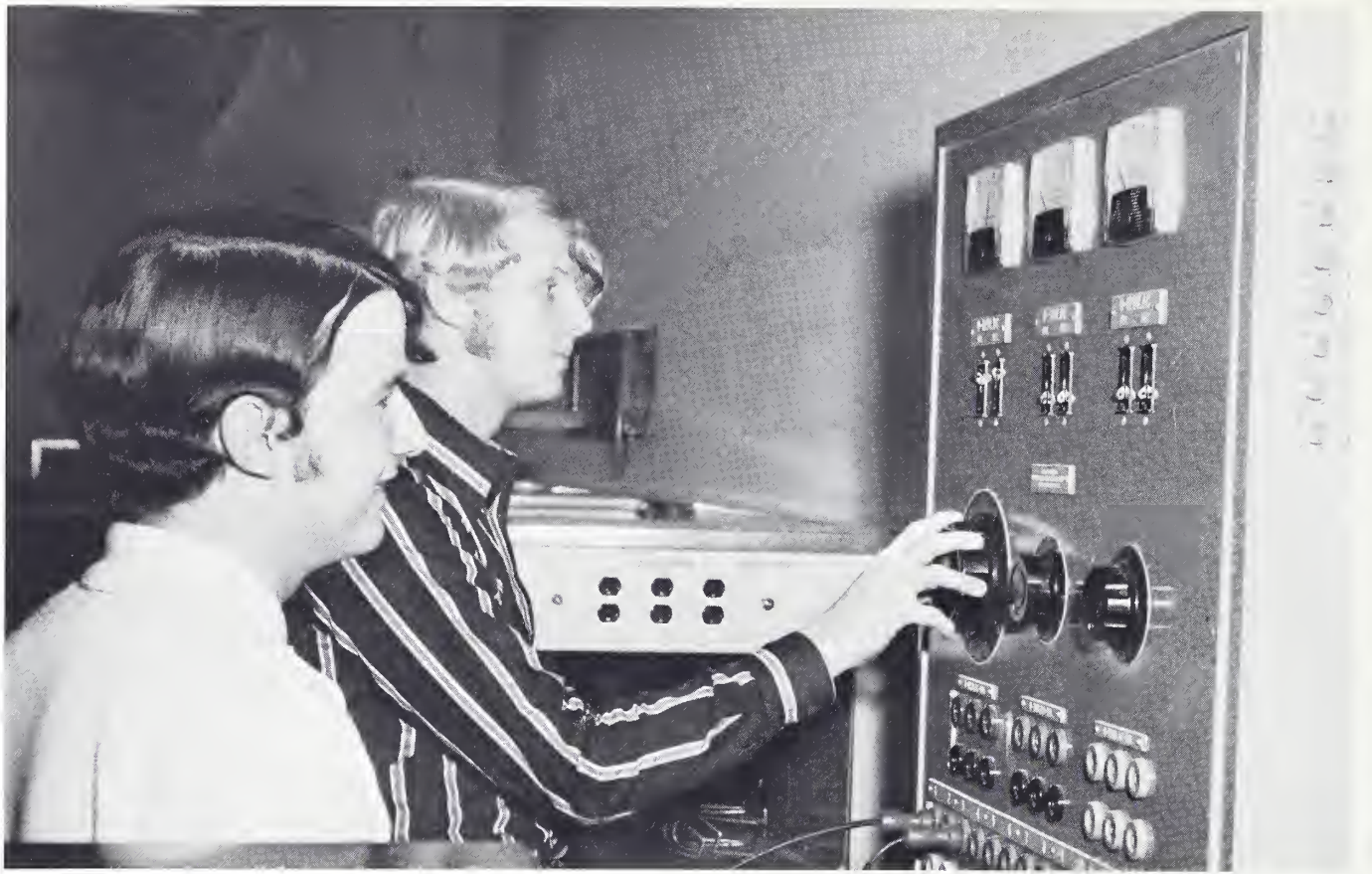

energy. The IET program offers the courses of instruction needed to gain the skills necessary for solving those problems of an industrial plant. These courses range from plant layout and production control to the psychology of human relations and personnel management . . . **AGRONOMY: (AGRICULTURE TECHNOLOGY)** Modern farms today must be administered by a person that is well trained in up-to-date methods. In this course the student will

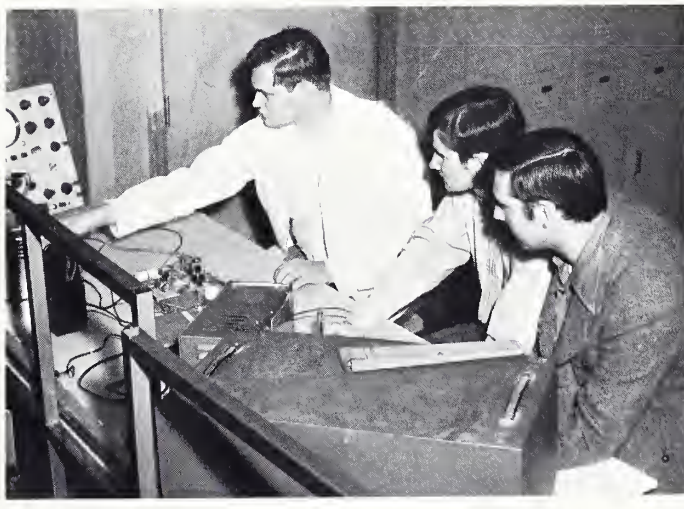
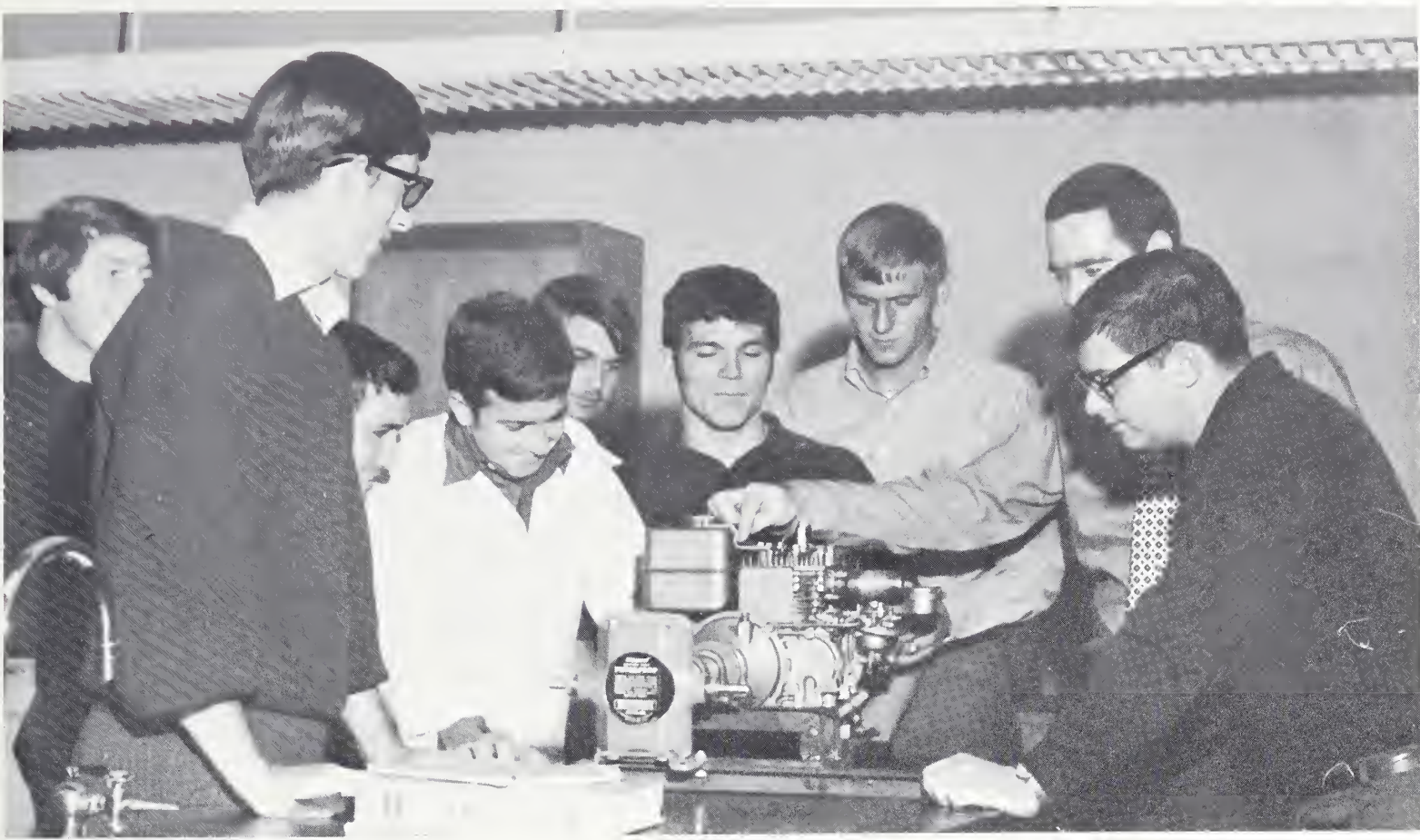

be given an adequate background in farm administration with a special emphasis on field crops (such as cotton, soybeans and tobacco, including varieties, adaptations, and methods of handling and processing. He will also study soil management, use and insect control, farm machinery, marketing, and farmstead mechanizations . . .

# BUSINESS

P  
R  
O  
C  
E  
S  
S

S  
E  
C  
R  
E  
T

ADMINISTRATION

A  
T  
A

I  
N  
G

A  
R  
SCIENCE

A  
L





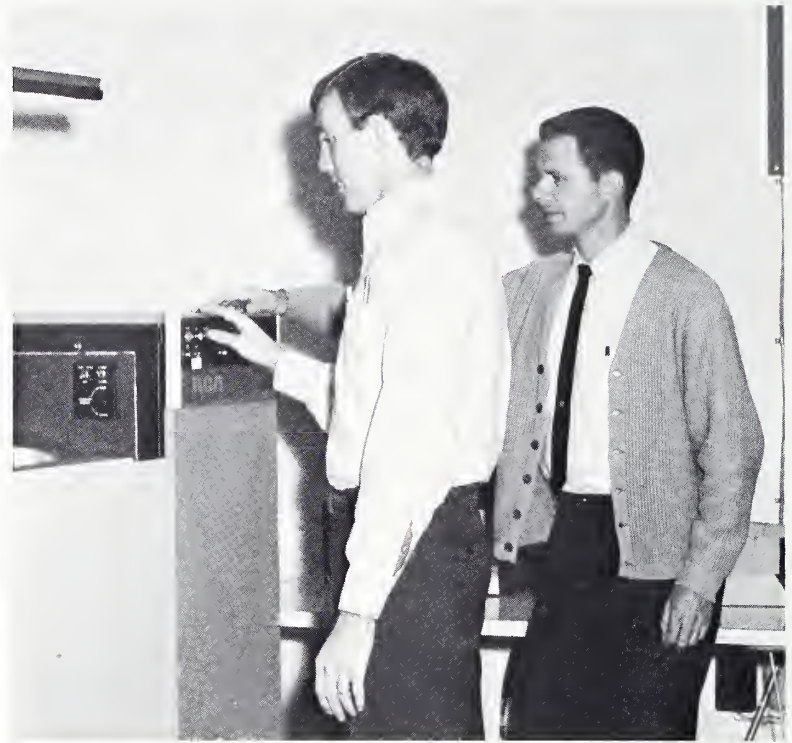
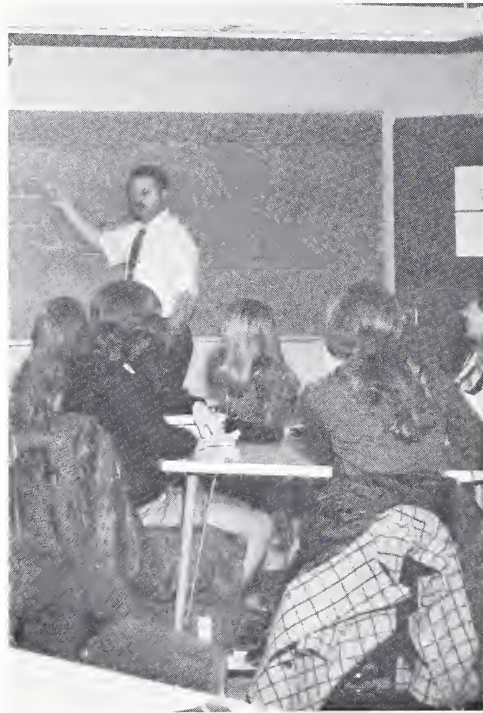

**SECRETARIAL SCIENCE:** This course of study provides instruction in skill subjects such as typing, shorthand, and other business courses. You also have subjects dealing with attitudes, appearance, and conduct when working in an office.

The student may choose which field she wants to go into. For instance, she may go into medical, legal or engineering

The opportunities for job satisfaction and advancement are unlimited to the individual possessing the necessary qualifications . . . **DATA PROCESSING:** This curriculum introduces the student to the general purpose high speed electronic computer as a versatile and powerful in-



strument for problem-solving and data processing. The program provides understanding of the concepts, principles and techniques of data processing. The graduate will be an effective programmer of computer equipment and will be able to adapt himself to the various digital computers . . . **BUSINESS ADMINISTRATION:** The Business Administration Curriculum opens the road to success and prepares us to follow the road in all business related fields. Upon graduation you will be qualified and will be ready to assume responsible positions in the varied fields of business and industry. (Banking, marketing, advertising and various other types of jobs dealing with accounting . . .



# CRAFTS

A C  
RADIO AND TELEVISION  
I R N  
M R D  
A C I  
C R I TOOL  
H AUTOMOTIVE I  
I F E S O  
INDUSTRIAL E AND  
E E L DIE  
C N  
T R G  
R  
SHOP  
N  
I  
C  
S



### CRAFTS

**AIRCRAFT** is a highly technical course offering complete training in all systems, components and phases of aircraft repair and inspection. Successful completion of the course allows the graduate to test for the Federal Aviation Agency license. More experience can lead to flight engineering, work with the F.A.A. as an aircraft inspector, a safety inspector, or even to investigator . . . **AUTOMOTIVE MECHANICS** is a complicated and interesting course. It requires a highly trained technician. It is a craft where a person can work and then go into business for himself. "In this course I have developed such a pride

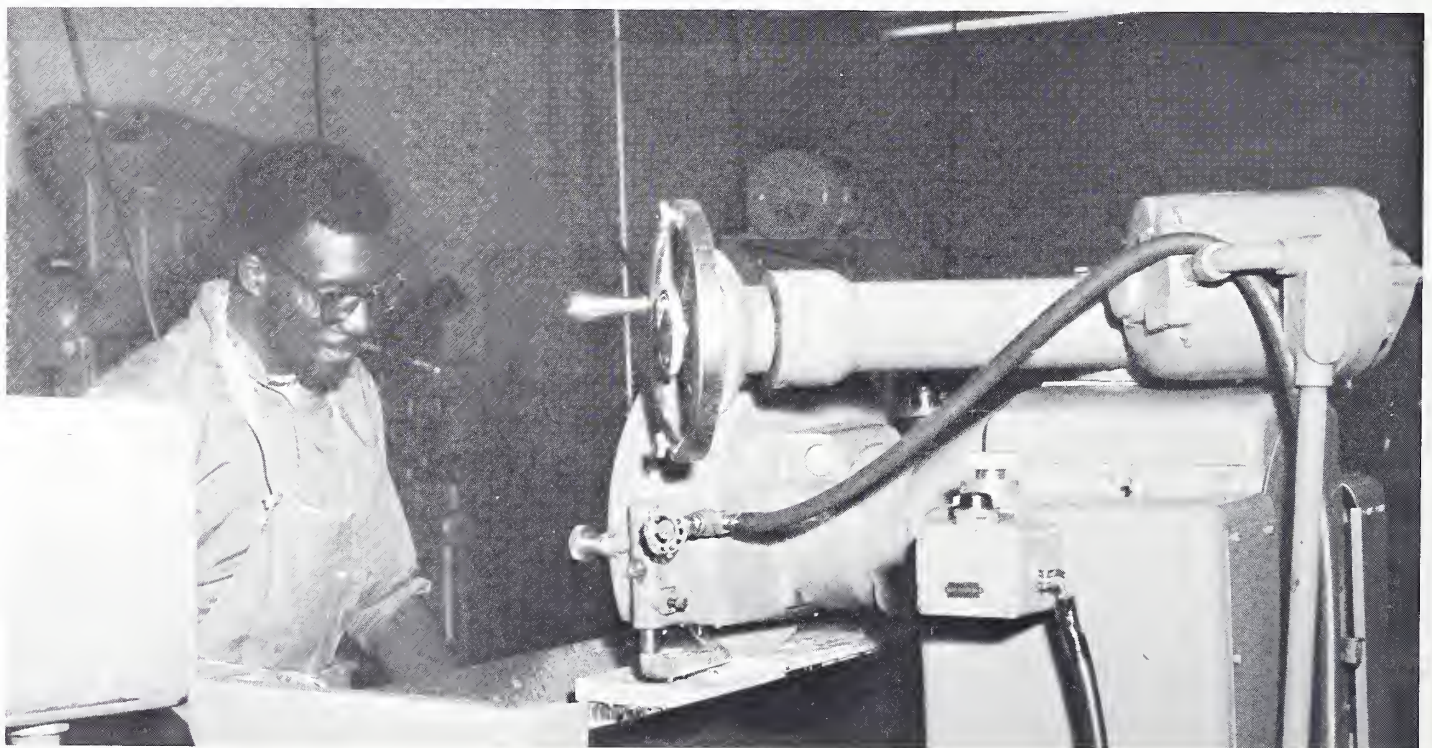

and found a satisfaction I haven't known before." The key word is perfection . . . **AIR CONDITIONING, REFRIGERATION, AND HEATING** This curriculum is designed to develop the knowledge and skills necessary for employment as operating engineers, technicians, or mechanics. Graduates of this program will be able to enter into the field of sales planning, installing, operating and maintaining all types of heating, air conditioning and refrigeration equipment . . . **DIESEL MECHANICS** The diesel mechanic curriculum is designed to develop technicians capable of performing high-quality diesel maintenance work. Many job opportunities are available because of the tre-



mendous impact that the diesel powerplant has made upon virtually all phases of the farm . . . All phases of work are expected of a diesel mechanic; management and business operations are also stressed . . . **TOOL AND DIE** uses many types of machines, tools and a wide variety of precision measuring instruments. Tool and Diemakers are the highest paid metal-machinery workers. They usually work a 40-hour week and attain all fringe benefits . . . **MA-CHINE SHOP** students learn to operate all machine tools including benchwork, floorwork, assembly layout, selected milling machines. There are many job opportunities in the Pee Dee for machine operators and the pay is high.

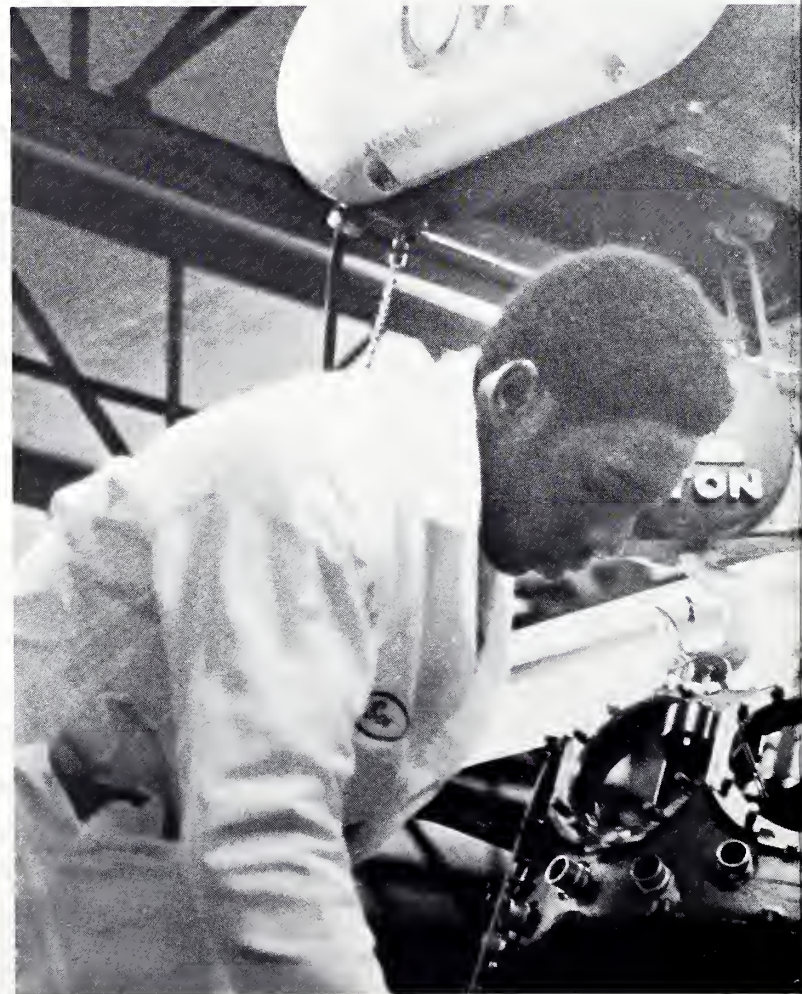
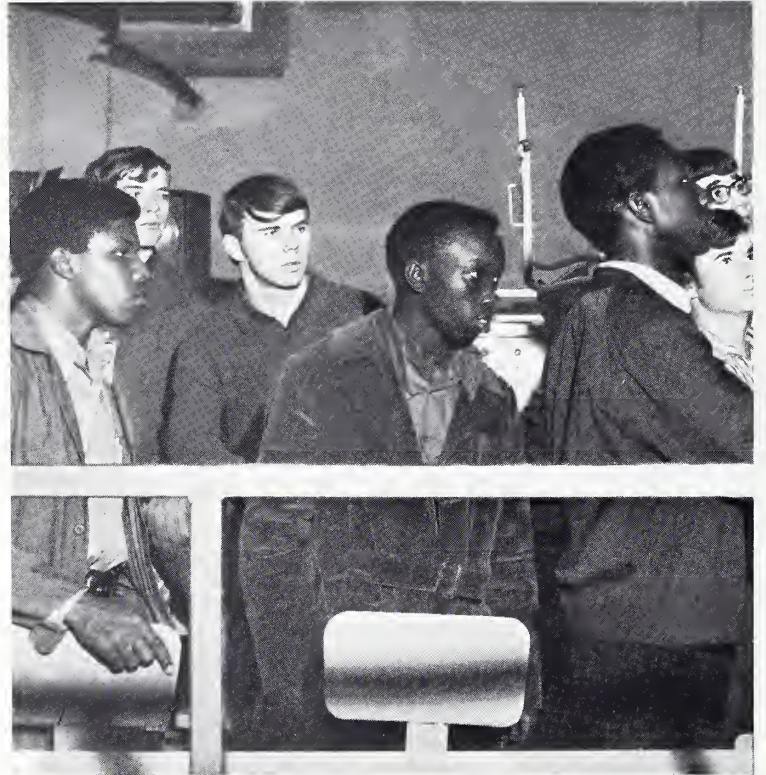



The job conditions are good and you have a chance to advance . . . **RADIO AND TELEVISION MECHANICS** this curriculum prepares students for employment in maintenance and repair of radio, audio, hi-fi, stereo, and television. The student learns the fundamentals of direct and alternating currents, vacuum tube, transistors, and solid state device. Through laboratory experience he learns the use of test equipment for diagnosis, alignment and monitoring of circuits, circuit action and tracing, also troubleshooting. Many positions are open including radio repairman, audio, stereo, and television technician. The demand for trained personnel in this field is critical but so is the supply.

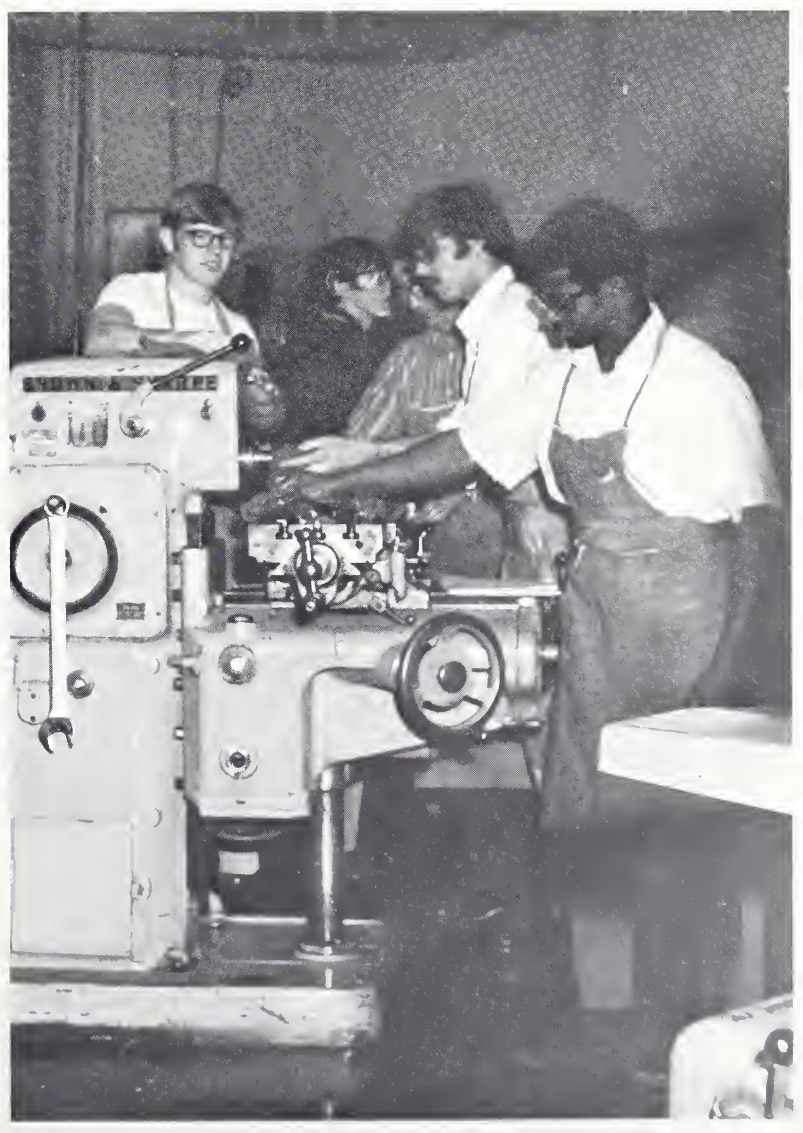

# HEALTH

R  
A  
D  
I  
O  
D  
E  
N  
T  
A  
L  
O  
R  
T  
H  
O  
G  
R  
A  
P  
H  
Y





#### HEALTH

**DENTAL ASSISTANT:** The dental assistant performs a variety of services necessary to assist a dentist. Her duties range from office management, taking care of instruments, developing X-Ray film, and some laboratory work. She deals directly with patients in such things as scheduling of appointments, keeping personal records up-to-date, greeting and routing patients in the dentist office . . . **RADIOLOGIC**



**TECHNOLOGY:** The radiologic technology program equips the student with the skills needed to obtain a position in a hospital or clinic as an X-Ray technician. The program stimulates interest by allowing the student to perform actual work at the hospital. His time is divided between classroom work at the Center and actual laboratory training in the X-Ray department at the hospital.



DEVELOPMENTAL  
STUDIES



DEVELOPMENT STUDENTS

"Developmental Studies is a course I would advise anyone to take if they need help to improve themselves. It has helped me a lot in vocabulary, math, and social studies. It helps you to improve in areas that need improving" . . .

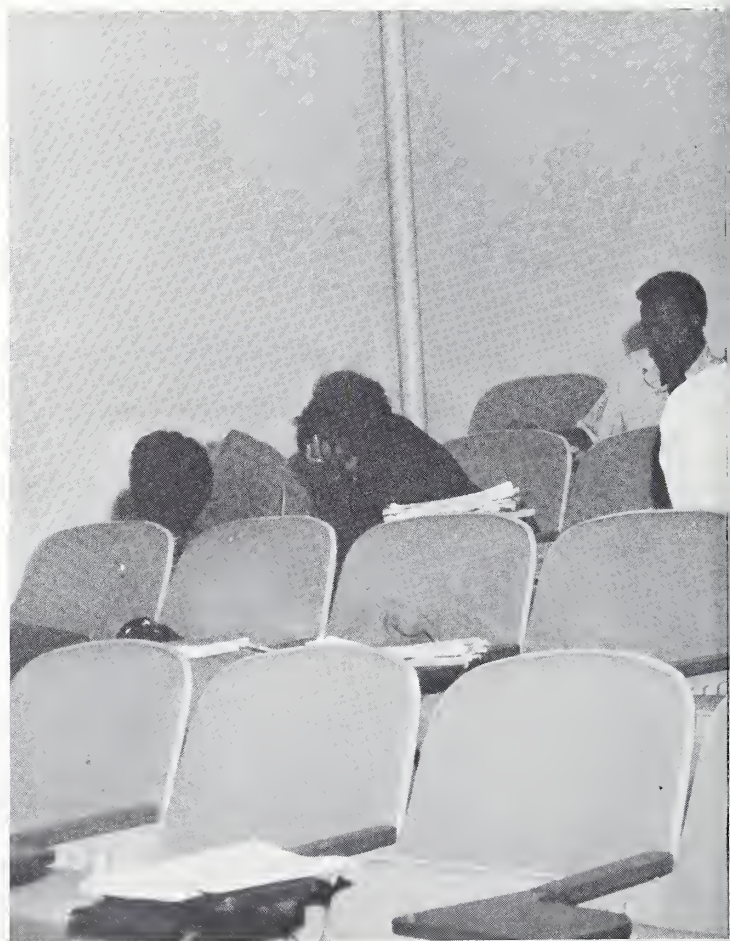



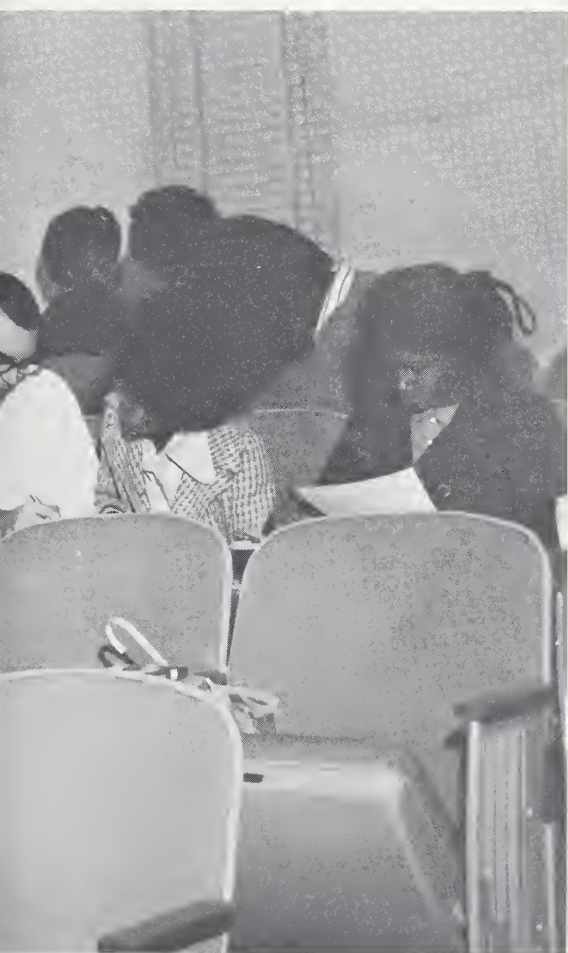

A TIME, PLACE, AND **CONDITION** FOR US TO PROGRESS



DEDICATED

TO THE OPPORTUNITY CREATED BY  
TECHNICAL EDUCATION

IN MEMORY OF:



A. WADE MARTIN

# FORE

An interview November 24 between Fred C. Fore, Director of Florence-Darlington Tec., and Russell Graham, Co-Editor of *Baviere*.



(1) **Baviere:** Who was most responsible for the success of Technical Education?

**Mr. Fore:** There were basically three groups or individuals, the Governor Hollins (now Senator), Gov.-elect John West, and the West Committee, established by the general assembly under John West's chairmanship. Through their efforts the State Committee for Technical Education was appointed. The committee was made up of one man from each congressional district, and it was chaired by Mr. Stanley Smith. This committee had the foresight and wisdom to give status and policy to the potential program. They employed Mr. A. Wade Martin, who realistically was the one individual who was responsible for the development of the finest post-secondary occupational education in the entire country today. This is evidenced by the fact that we have had governors and delegations from nearly every state in the country come to S.C. and look at our program.



(2) **Baviere:** What is your opinion about student participation in decisions relating to curriculum development such as advisory committee?

**Mr. Fore:** In answer to that question, go back and review the purpose of technical education. It was begun for the student body.

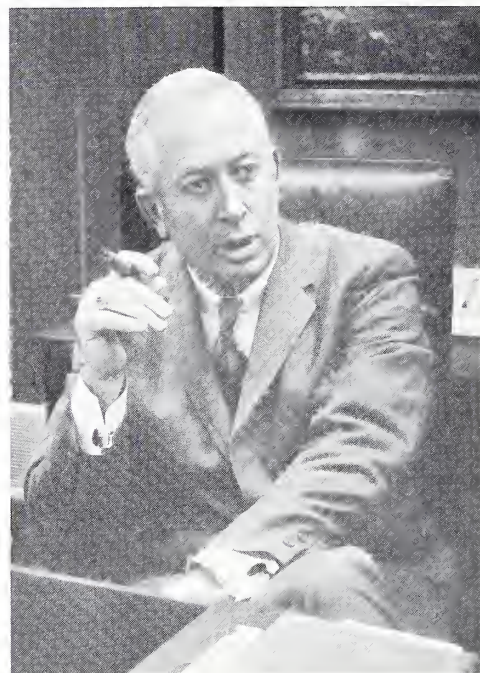

The technical education center was established and is here for one purpose — that is to serve the student body; therefore, unless we allow the students a voice, I don't feel as though we can fulfill the original purpose of technical education. I think that the student body through its elected representatives should have a say-so in every aspect of the operation of the school.

(3) **Baviere:** What do you think about the maturity of young people now, and do you think we should lower the voting age?

**Mr. Fore:** Our young people are maturing much earlier than they did several years ago; as a result of that, I think they deserve the right to more of a voice in the democratic process of our country, our nation, our state, and certainly in our institutions. Therefore, I think they should be allowed to vote at an earlier age; what age I'm not sure, but at an earlier age than is currently allowed.

(4) **Baviere:** Do you think we have many students dodging the military service by coming to TEC?

**Mr. Fore:** I doubt that we have 1% of our total student body who is here to get out of the military service.

(5) **Baviere:** On drug awareness, do you think it is stressed enough today?

**Mr. Fore:** I am concerned about this aspect. It concerns me more today in our society than any other factor. For young people, regardless of whether it is alcohol, drugs, or whatever, start out in minor dosages and pretty soon are addicted.

I do know that over-abuse of a drug or whatever can lead to destruction both physically, emotionally, and morally. Yes, I am concerned, and if I had the opportunity to say anything to our young people today, I would say to take a close look at drugs before you allow yourself to become involved with them.

(6) **Baviere:** What are your opinions toward increasing student activities, such as sports?

**Mr. Fore:** By all means I think we should broaden our scope of student activities.

(7) **Baviere:** How about a bookstore at school?

**Mr. Fore:** We have planned on the ground floor of our new facilities a rather extensive student center. A campus shop is one of the major areas. It will carry not only the materials needed such as paper,

pencils, notebooks, but also certain wearing apparel and things that you would find in a campus shop.

(8) **Baviere:** What are the long-range plans for TEC? Are we going toward a community-college status?

**Mr. Fore:** We plan to broaden our courses, our curriculums, and our student activities. We have to educate to fulfill job opportunities. The job opportunities in the Pee Dee area today are not for the

**Mr. Fore:** I am not in favor of gross extremism in personal appearance, but I am in favor of going along with whatever the student body wants to wear as long as it is in good taste with the normal fashions of our society today.

(11) **Baviere:** We need a lot of industry in our community, and, of course, we've got a good bit coming in, but do you feel that we can control pollution as we get more industry?



liberal-arts oriented but are for the job-oriented type of education.

(9) **Baviere:** Do you think we will be accredited?

**Mr. Fore:** Very definitely so: as a matter of fact I will be very disappointed if the Southern Association doesn't grant us full accreditation.

(10) **Baviere:** What are your attitudes toward students' dress and appearance at Tec?

**Mr. Fore:** We live in a society which can send a man to the moon; therefore, I see no difficulty in developing programs and equipment to control any type of pollution.

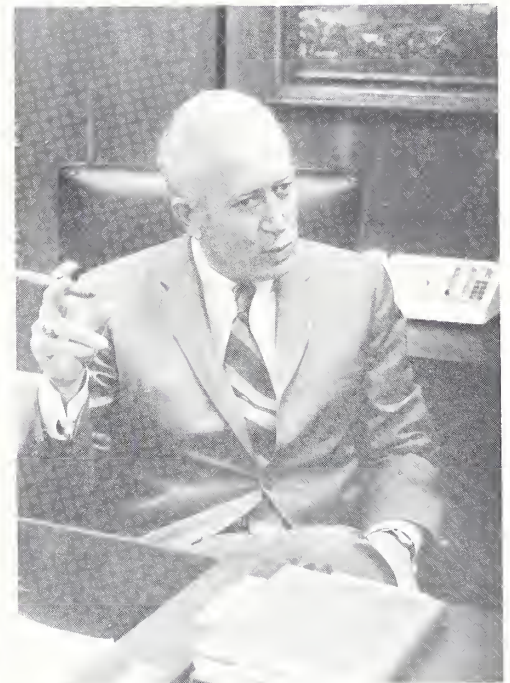
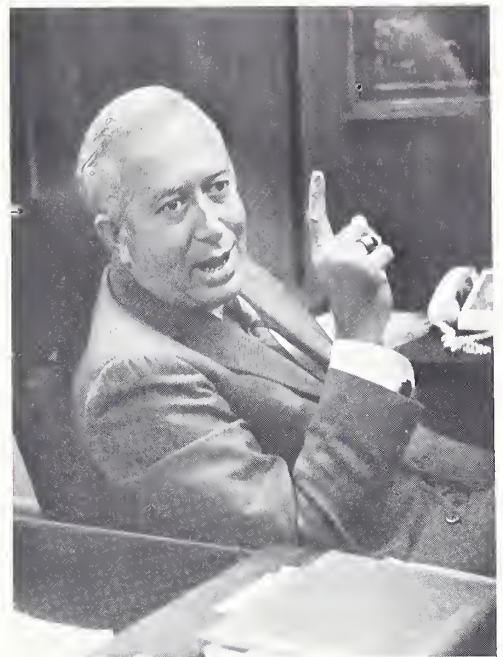

# ADMINISTRATION

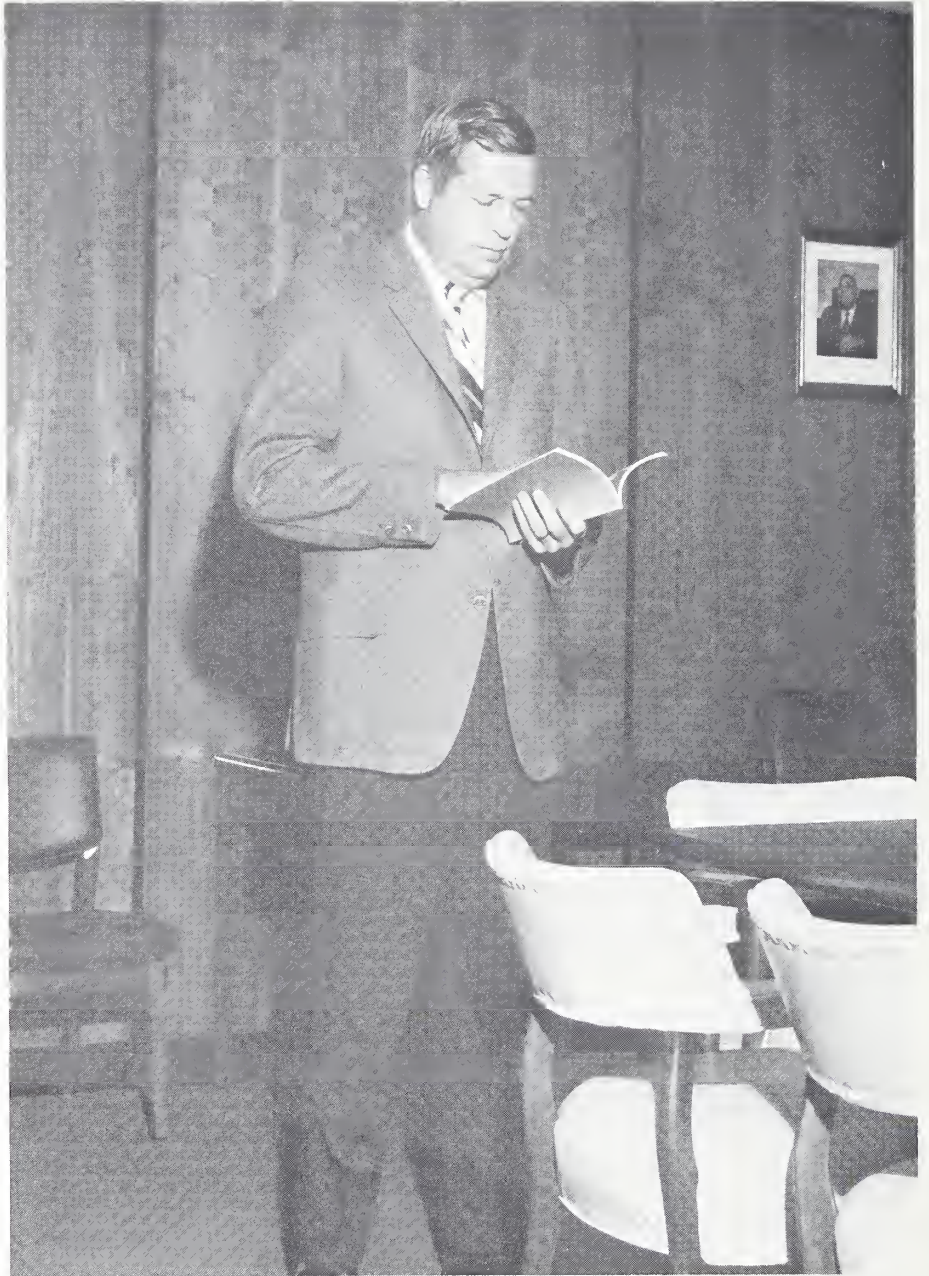

MR. BILL ANDERSON  
Associate Director







Lowder



Hudson



Matthews



Top Left: J. M. Lowder, Dean of Instruction; Top Right: J. C. Hudson, Dean - Extension School; Left: Harry Matthews, Admissions Counselor - Night; Right: Carl Wohlfeil, Industrial Coordinator.



Right: Efford Windham, Business Manager; Center Left: William Temple, Community Relations; Center Right: George White, Equipment Coordinator; Bottom: Wade Small, Dean of Students.

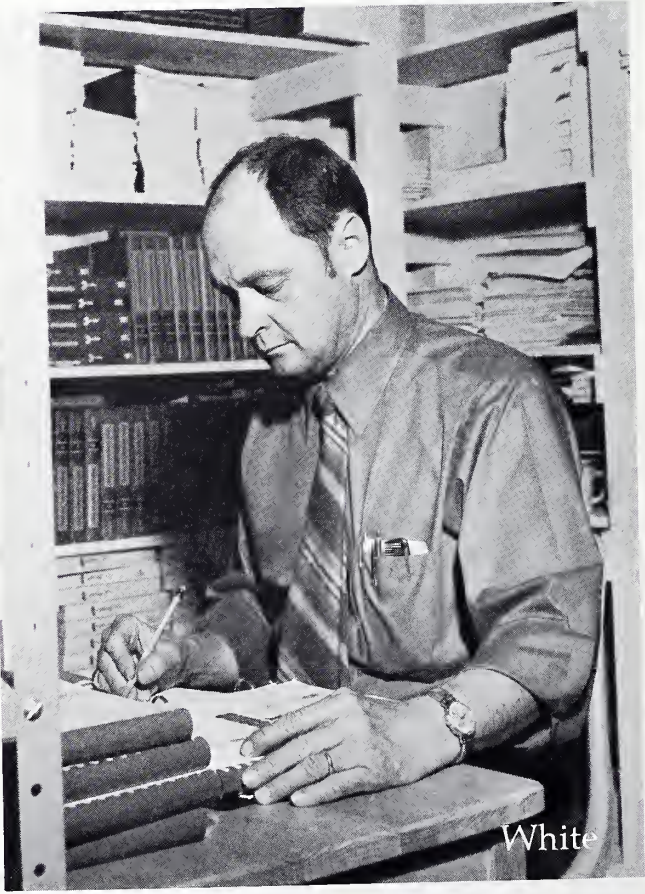
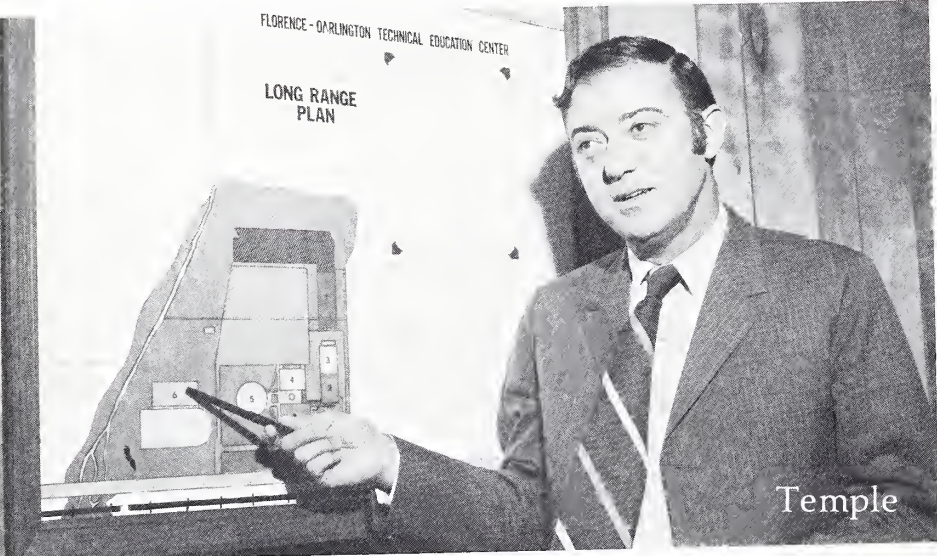



Top Left: Norman McKee, Field Representative; Left: Ruth Finklea, Librarian; Top Right: Jamie Harrison, Ass't. Librarian.



Betty Griggs



Sylvia Guthrie



Jan Watts



Sue Childers



Mary Arnold



Bunny Lamm



Frances Ward



Lib Howle



Marsha Beasley



Georgia Floyd



Linda Evans



Marion Williams



Elizabeth Hobeika



Vera Singleton



Margaret Stokes

# FACULTY

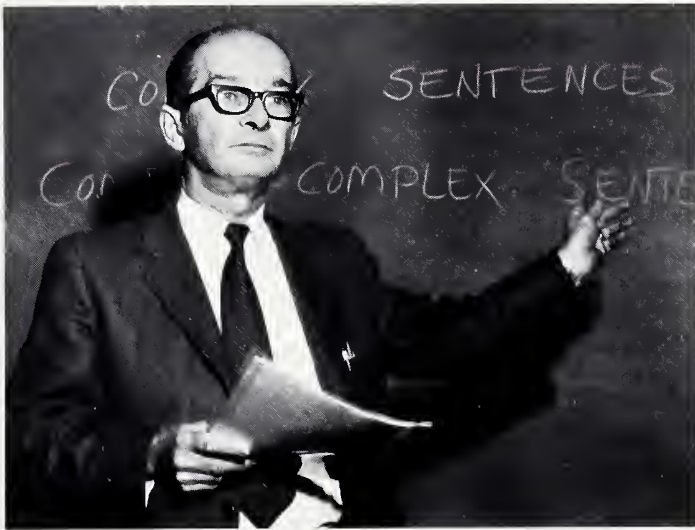
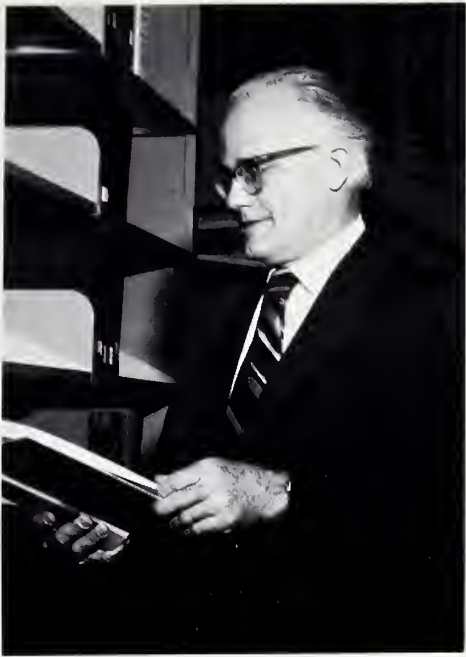

**Top Left:** Joel Andrews, Drafting & Design; **Top Right:** J. L. Bandyopadhyay, Electro-Mechanical; **Center:** Addison Barker, General Education Division Head; **Left:** Dorothy Bates, School Nurse/Science; **Above:** Nell Boatwright, Secretarial Science.

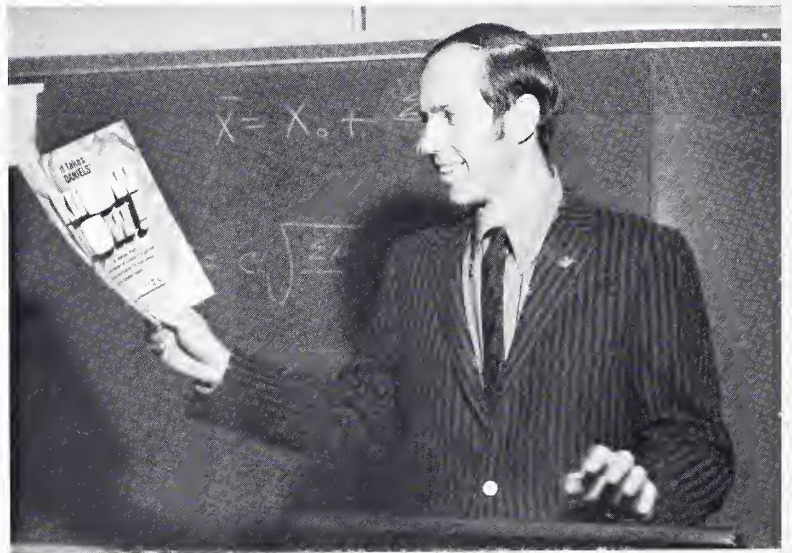
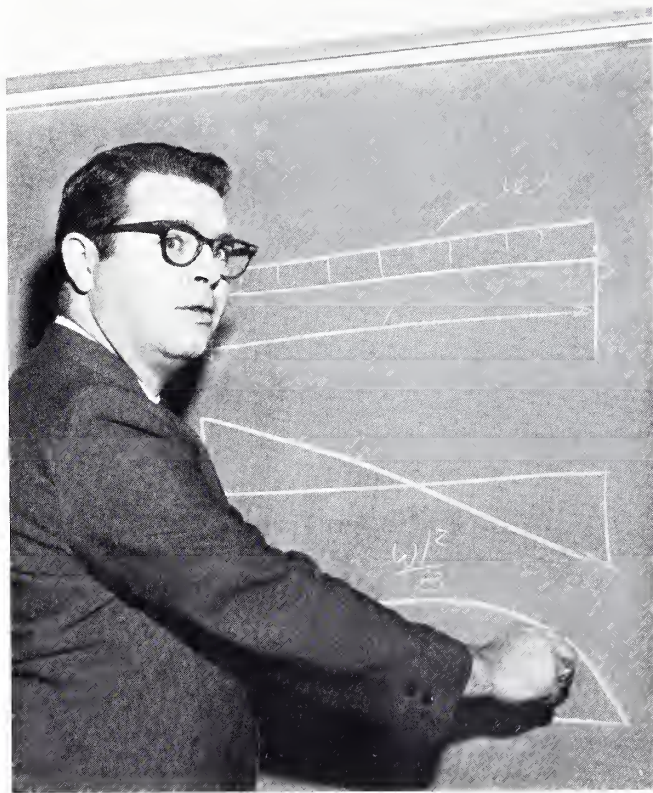

Top Left: J. E. Cox, Agriculture Technology; Top Center: T. B. Cox, Civil Engineering; Above: Reynold Davenport, Engineering Technology Division Head; Center Right: Tom Edwards, Business Administration; Top Right: Pierre Evans, Allied Health Division Head; Right: John Fanning, Civil Engineering

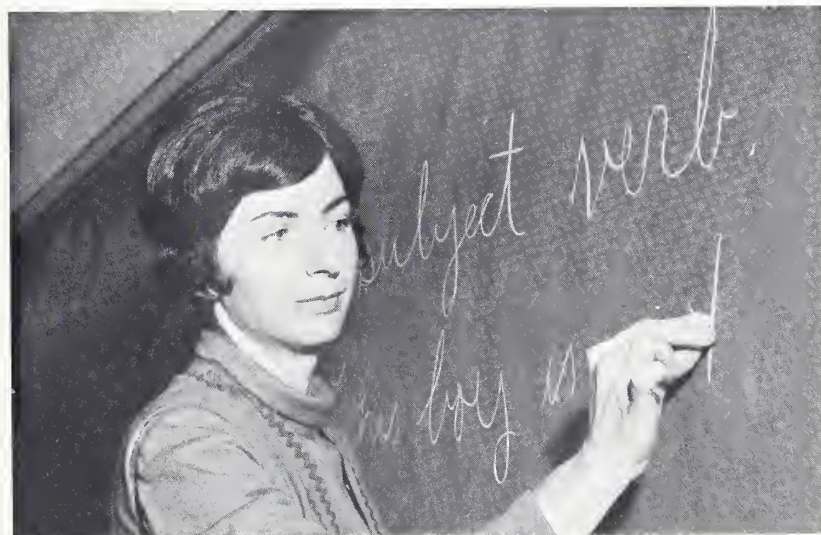
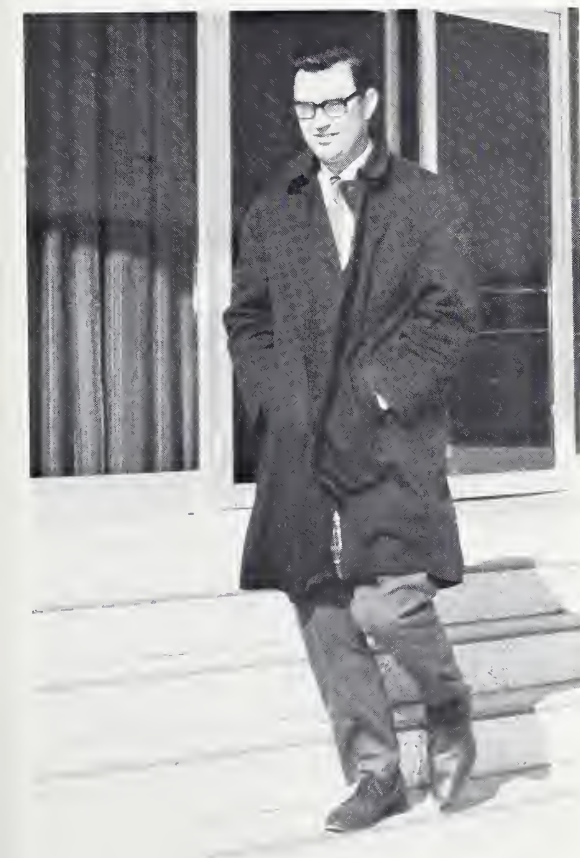

Above Left: Wayne Fogle, Business Administration; Above Right: James T. Foster, Business Administration; Center: Sue Holland, General Education; Far Left: Robert Hodgens, Developmental Studies; Left: Wilbur Howle, General Education.

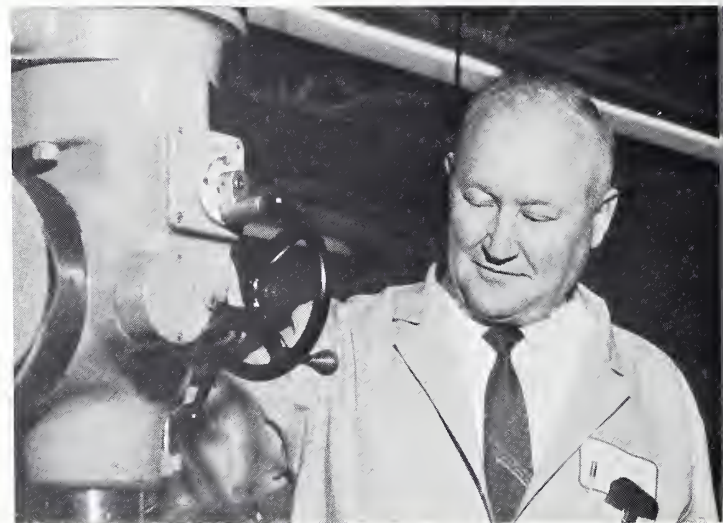
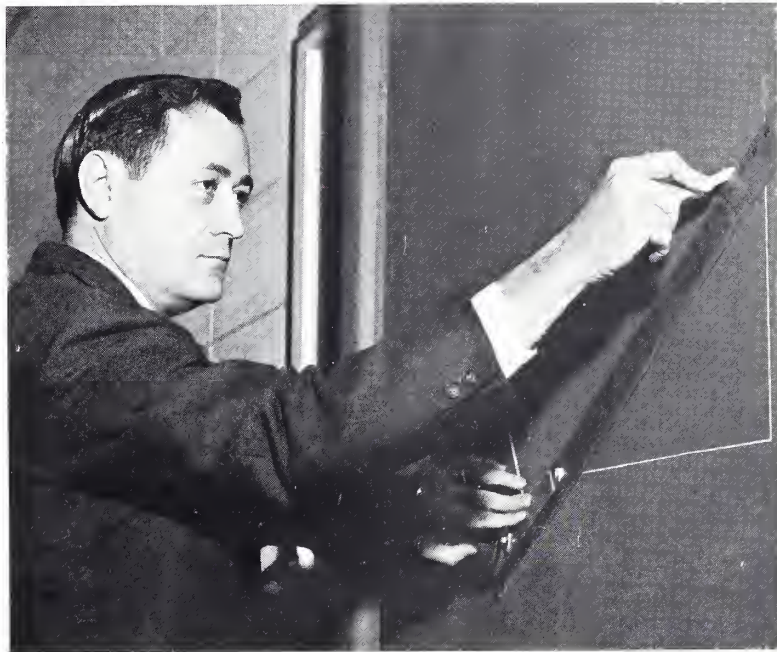
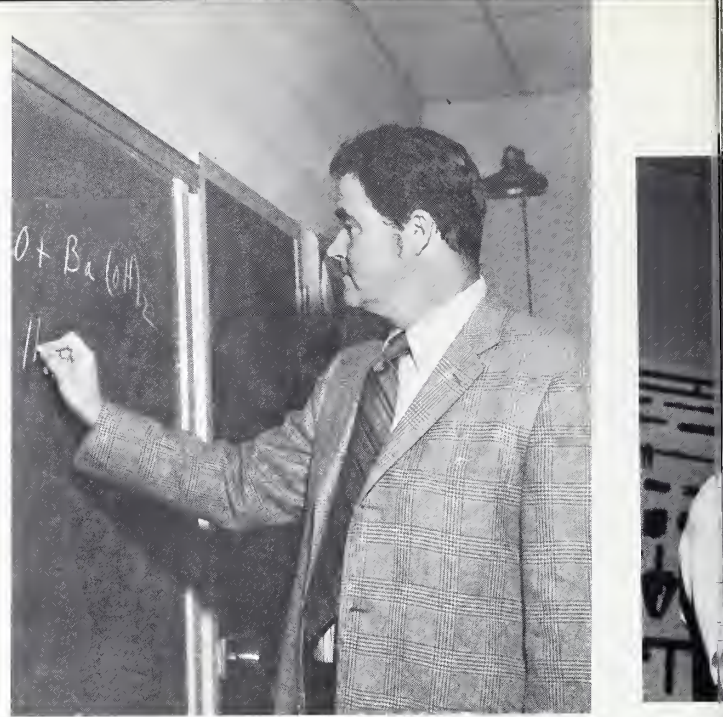

**Top Left:** Richard Joyner, Automotive Mechanics; **Top Right:** William Kinard, Science; **Center Left:** DeLeon Lee, Drafting & Design; **Center Right:** Gary Littlefield, Machine Shop; **Right:** Harold L. Mask, General Education; **Far Right:** Lucian McCutchen, Agriculture Technology.





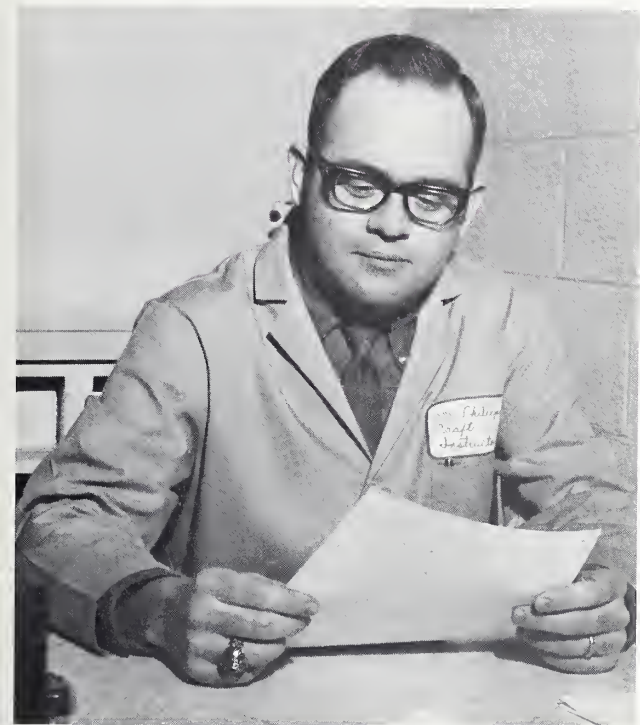
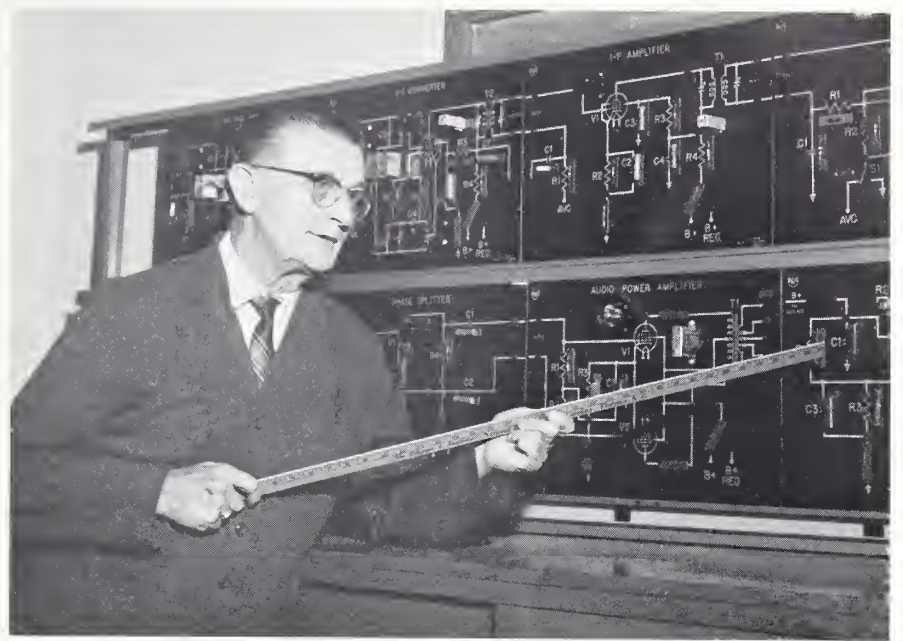

Above Left: J. I. Meyers, Diesel Mechanics;  
Above Right: James Prather, Industrial  
Electronics; Center Left: Benjamin Phillips,  
Craft Division Head; Left: Curtis Ray, Air  
Cond., Refrig., & Heating; Above: Homer  
Roberts, Aircraft Mechanics.

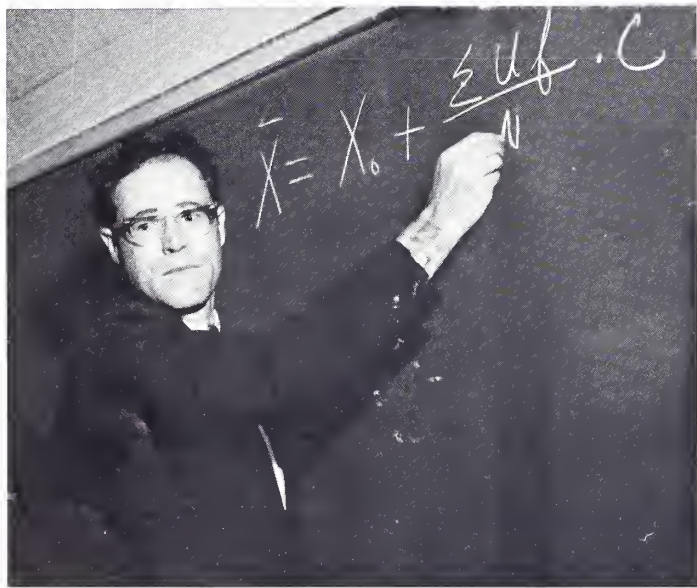
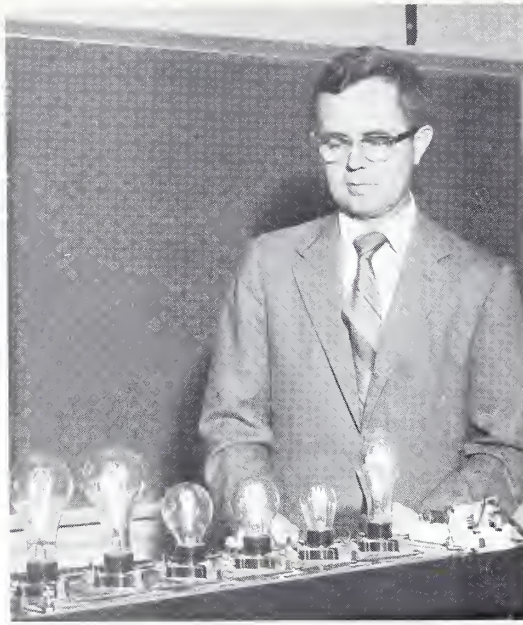

Right: Gayle Robertson, General Education, Top Center: Kershaw Rose, Electro-Mechanical; Top Right: Fred Saverance, Electro-Mechanical; Center Left: Frank Schirmer, Data Processing, Center Right: Warren Scoville, Industrial Engineering, Above: Ronald F. Shirlaw, Industrial Engineering, Top Left: Frances Sims, Secretarial Science.

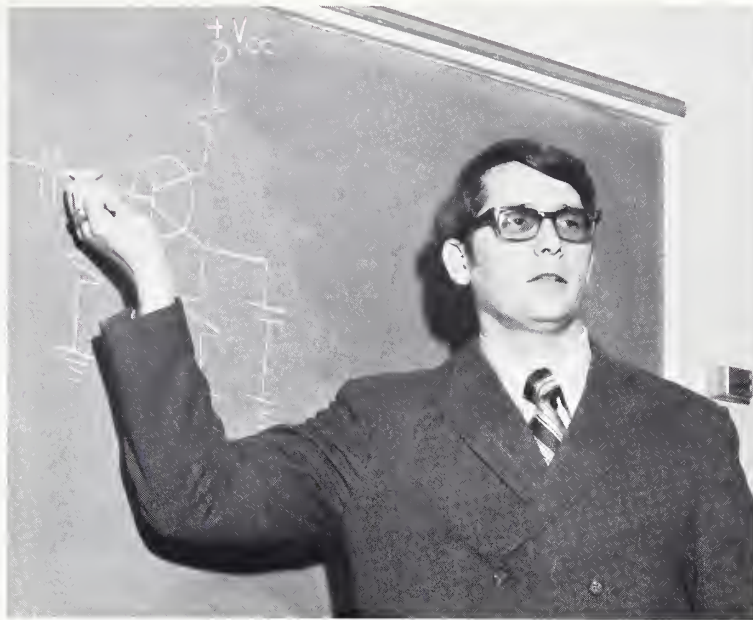

**Top Left:** Caroll Webster, Business Administration; **Top Right:** Marion White, Electro-Mechanical; **Center Left:** Ray Windham, Business Division Head; **Center Right:** Alan Yendall, Tool & Die; **Below Right:** Jane Walters, Secretarial Science; **Below Left:** Donald A. Cain, Data Processing.

A TIME, PLACE, AND CONDITION FOR US TO  
PROGRESS

EXIT



# SECOND YEAR STUDENTS

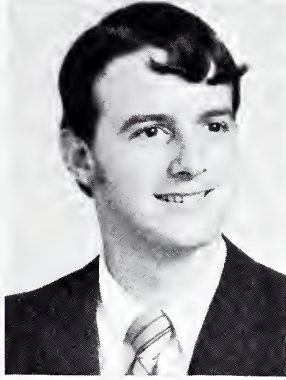
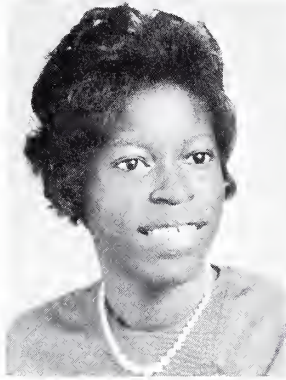

Ella Mae Anderson  
Charles B. Bailey  
Charles W. Bailey

Frankie Barr  
Tim Beasley  
Steve Beckham  
Perry H. Benton

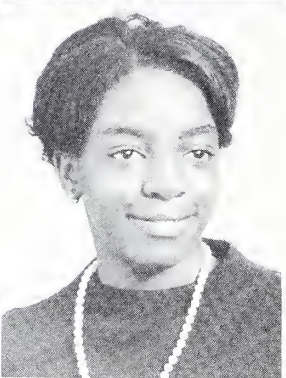
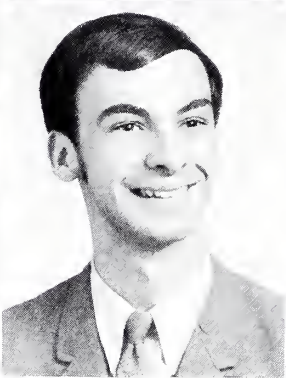
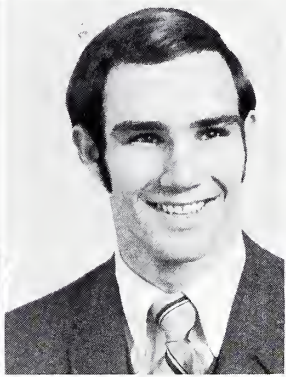
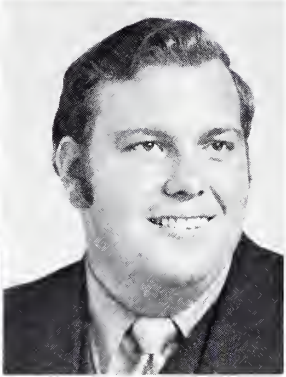

Judy Berry  
Harold Black  
Linda Bradford

Susan Brigman  
Tricia Britt  
Mack Brown

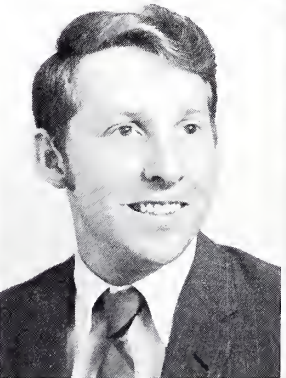
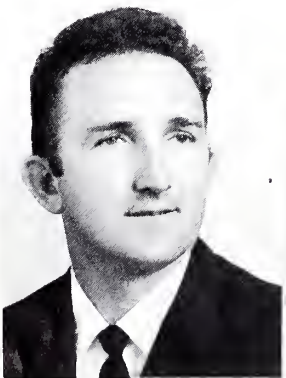
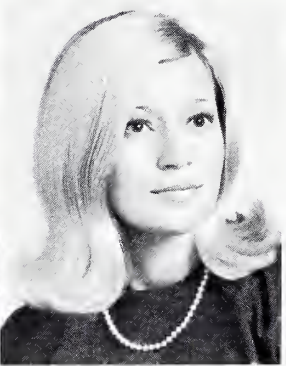

Billy Joe Burgess  
Willie Oscar Calder  
Delta Carnell

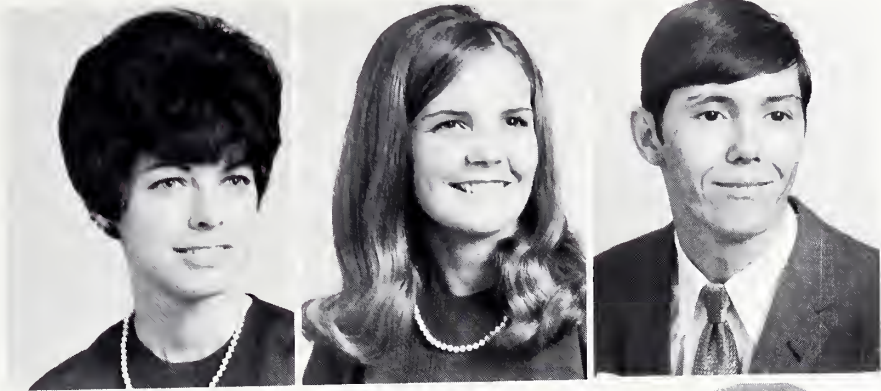

Diane Carraway  
Deena Cassidy  
Johnny Larue Cassidy

Leo Chapman  
Allen Chavis  
Vickie Covington

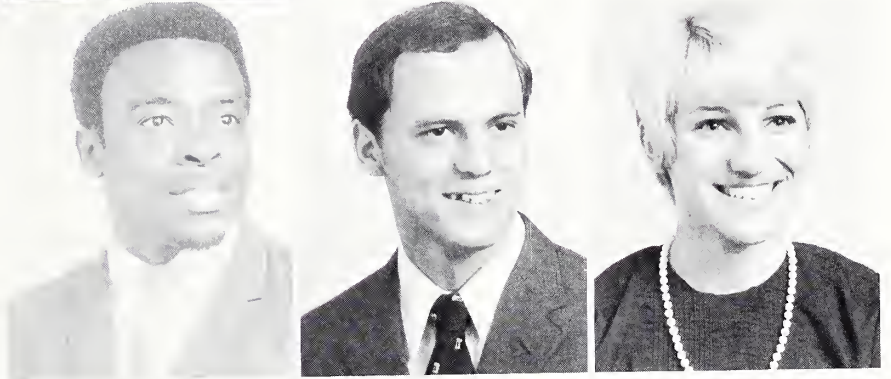

Jimmy Curtis  
Kathy Daniels  
Jimmy Davenport

Derrell Dawkins  
Shirley DuBose  
Lynwood E. Eaddy

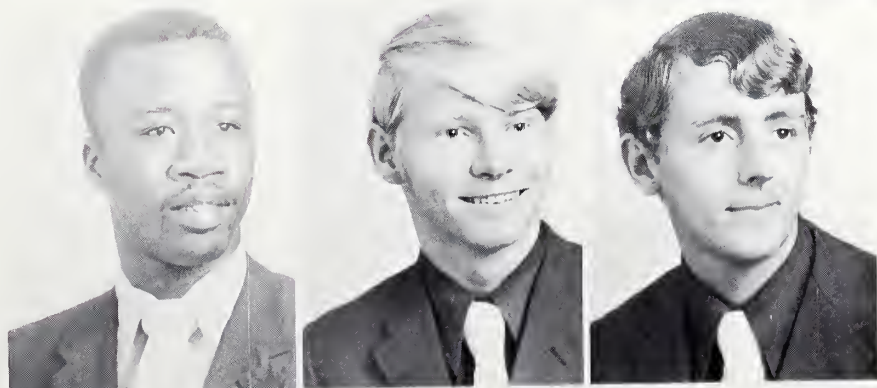

Lee Elbert Ellis  
Maurice Evans  
Harold Alford Fenters

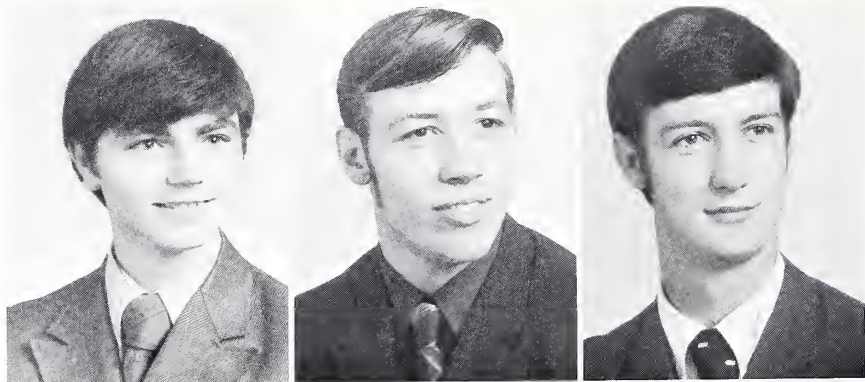

Bobby Filyaw  
 Thomas Edward Filyaw  
 James Byrnes Flowers

Robert Floyd -  
 Gene Gandy  
 Roger Gantt  
 Eddie Gibbs

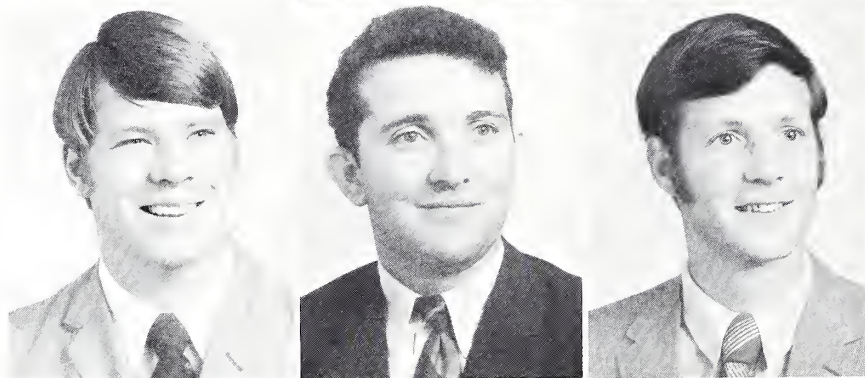
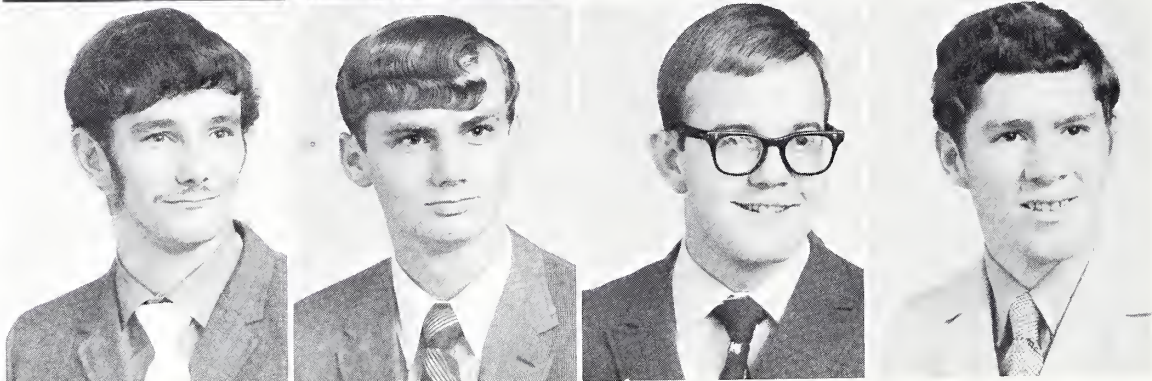

Jimmy Godfrey  
 James Edward Goude  
 Larry Graves

Michael Ray Griggs  
 John Hancock  
 Terry Hardman

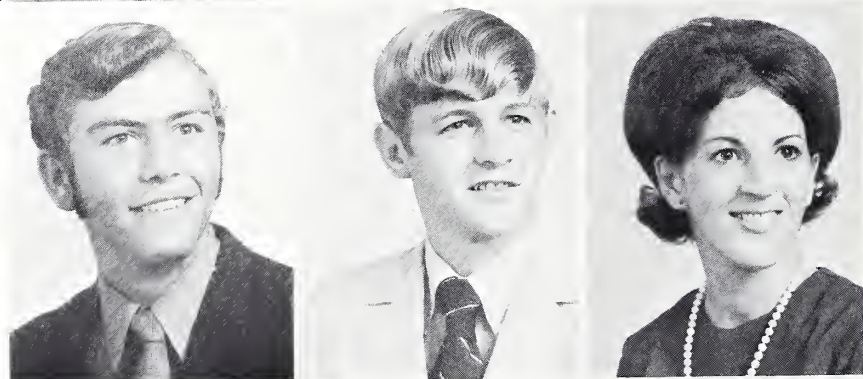

Lynwood Aubrey Hardwick  
 George E. Harper  
 Billy Harrell





Tim Harrell  
 Frances Leonard Heape  
 Tommy Herring

Ravenale Hester  
 Barbara Hicks  
 Jimmy Hicks

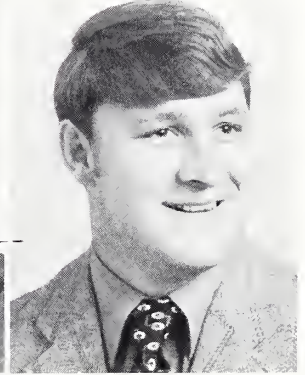
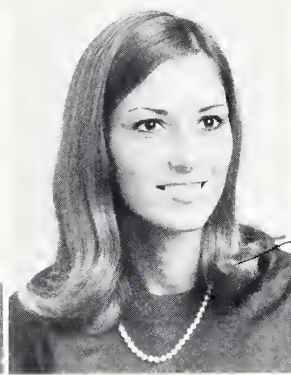

Carol Hinson  
 Dwane Hobbs  
 Leona Hodge

Ronald Holder  
 Lenwood K. Hutchinson  
 John Hyman

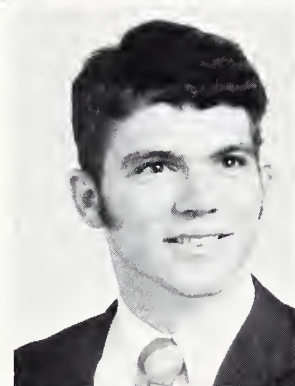

Steve Jeffers  
 Luther Johnson  
 Gayle Johnson

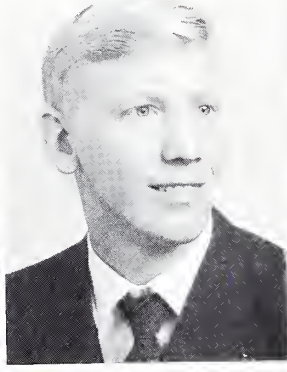

Kathy Jordan  
Richard Michael King  
Coy Cleveland Kirby



Ernestine Lane  
Debbie Lundy  
Don McDowell

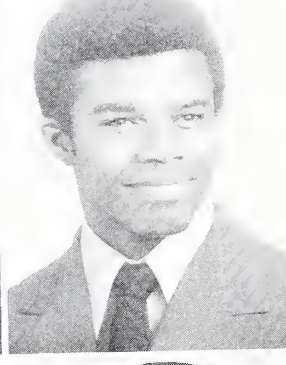
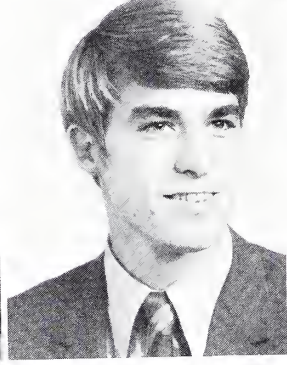
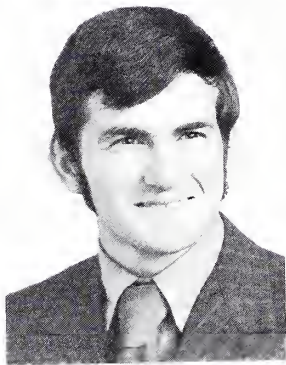

Jerry W. McLellan  
Phillip E. McMillan  
Glenn Kenneth Mack

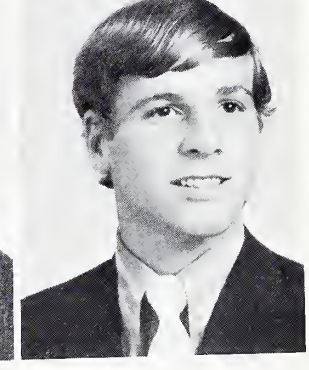
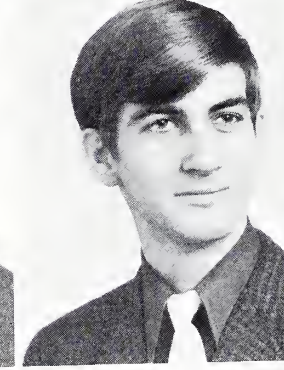
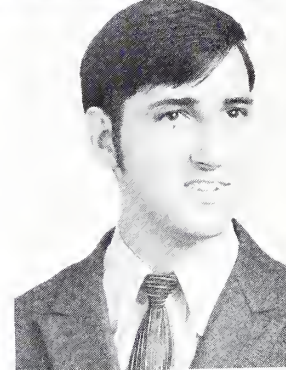

Joseph W. Marlowe  
Roger Marlowe  
Wayne Melton

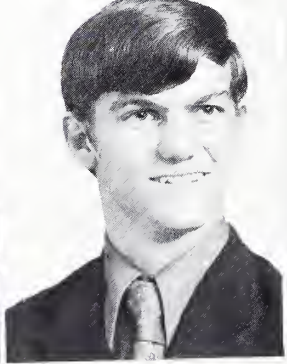
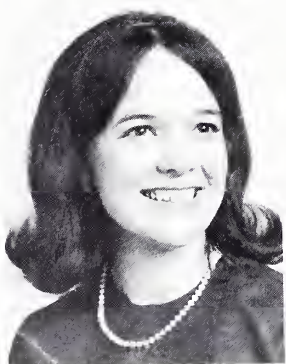

Marsha Moody  
Eric Moore  
Celeste Munn



Joyce Nesmith  
Stephen Norris  
Joe Norris

Buck Owens  
Thomas Owens  
William M. Parker

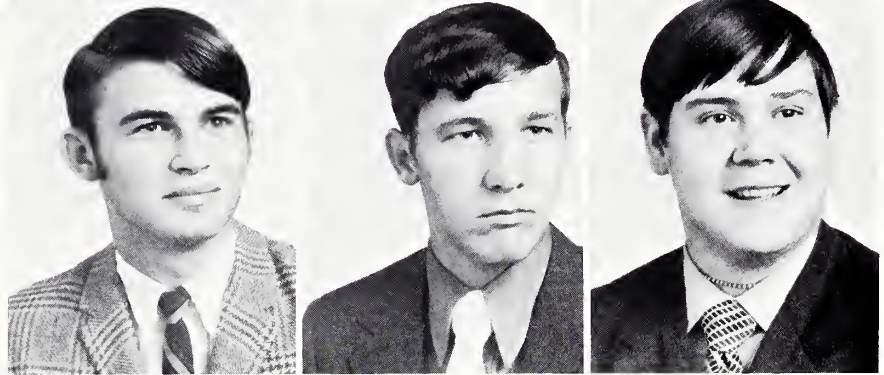

Kenny Phelps  
Harmon A. Phillips  
Dale Porter

Billy L. Powell  
Gordon Powell  
Leland Powell

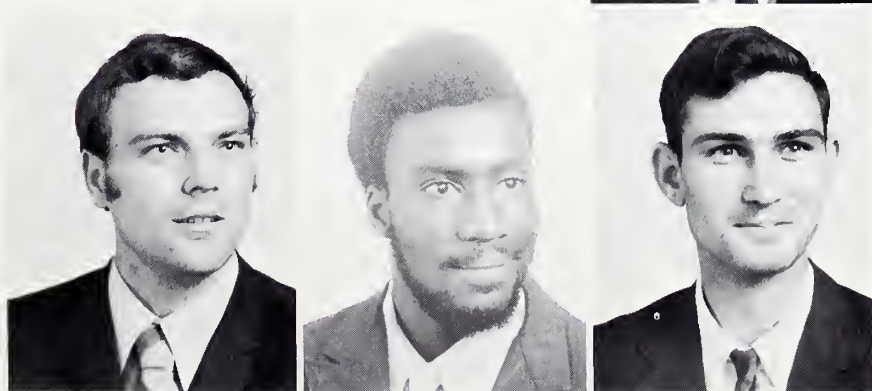
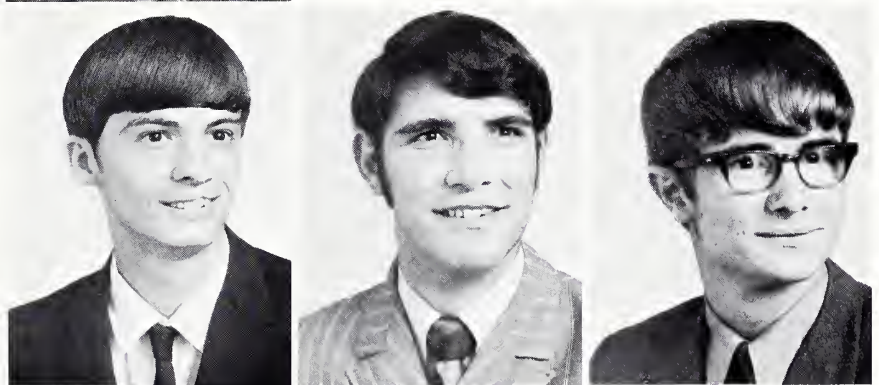

Ronnie Rentz  
Robert Lee Ross, Jr.  
Billy Rouse

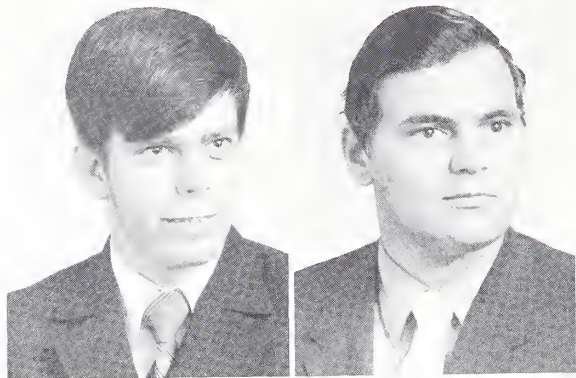

Levy Sadler  
Curtis Sauls

James Randolph Seegars  
Bill Smith  
Frieda Solomon



Jenny Spence  
Jimmy Spigner  
Billy Stokes

James Stone  
Michael Strickland  
Capers A. Strawn

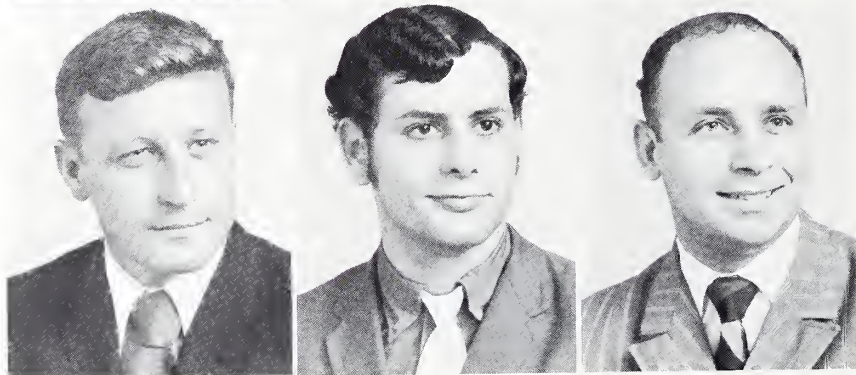

Betty Sue Tyner  
Buddy Thomas  
Robert Thompson



Odis Timmons  
Bennie A. Tyner  
Joel Venters

Carl Watkins  
Vivian Watts  
Mickey M. Weatherford

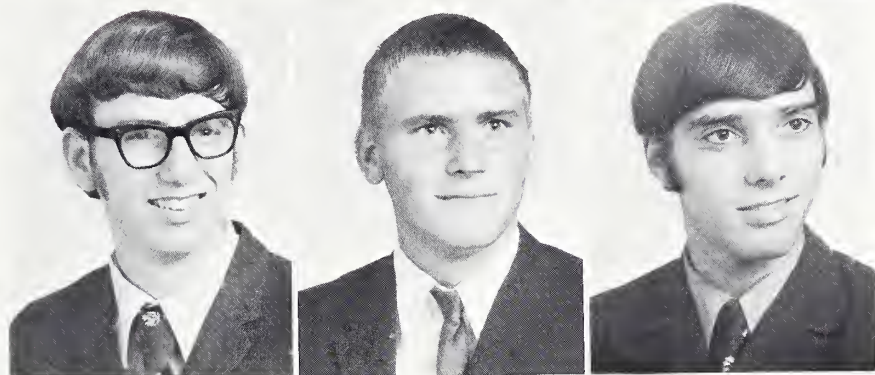

Samuel Webb  
Timothy Wayne Webster  
Samuel Michael Wheeler

William H. White  
Barry Wilson  
Elaine Winburn

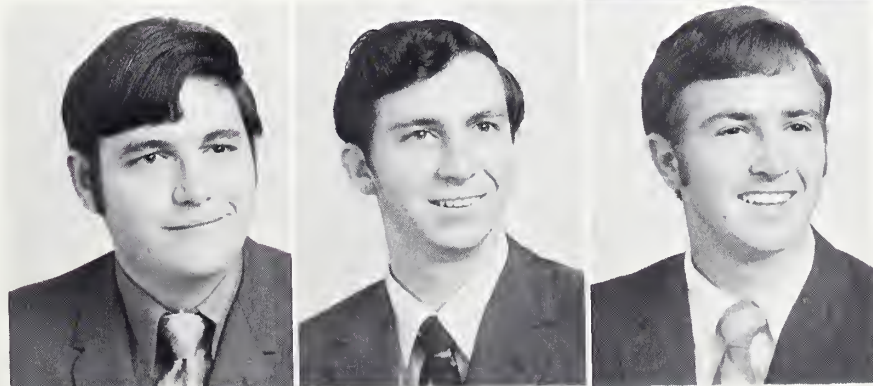
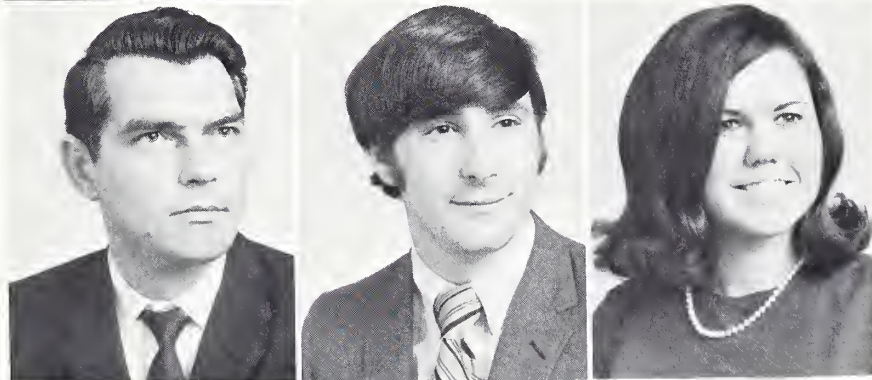

Ronald Wise  
Ronald Wright  
Grear Jakey Wright

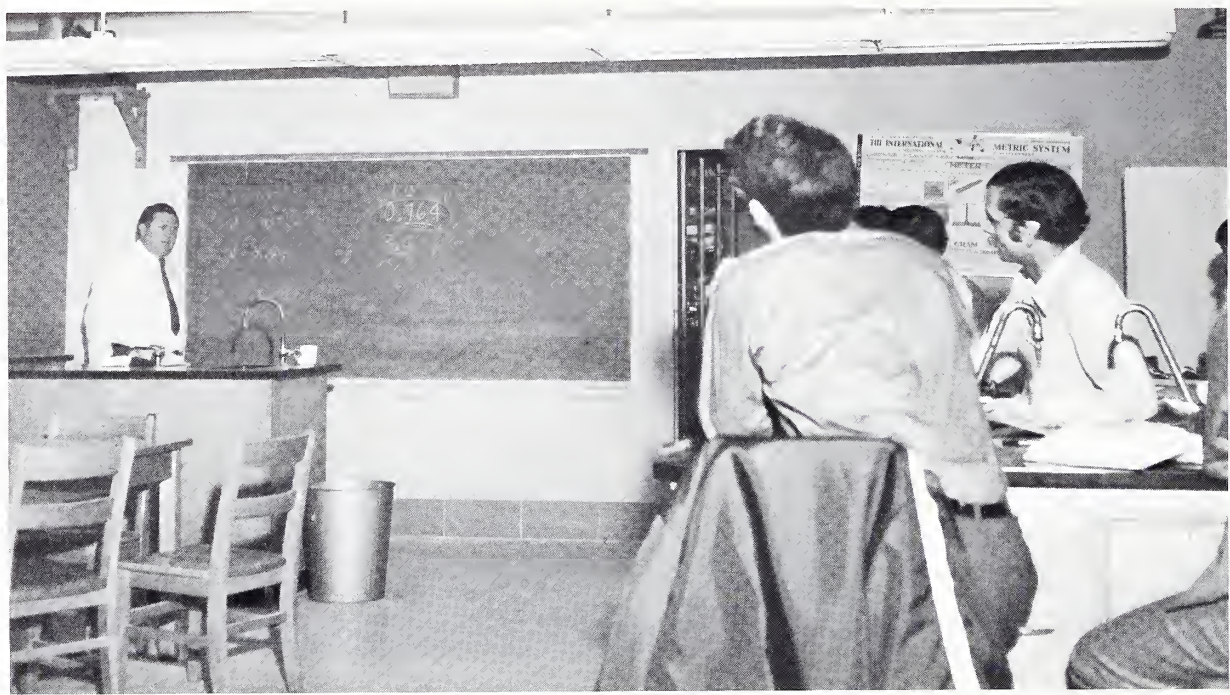

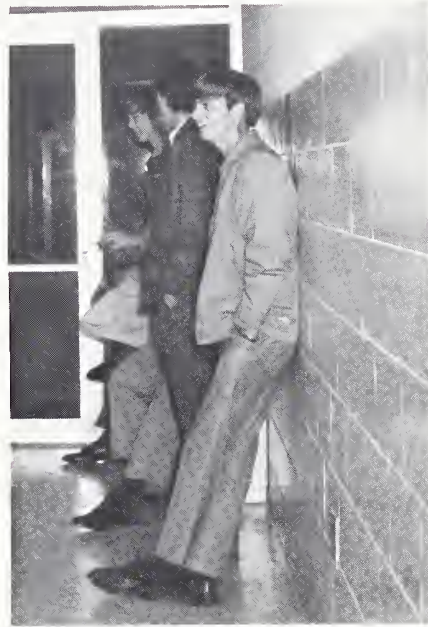

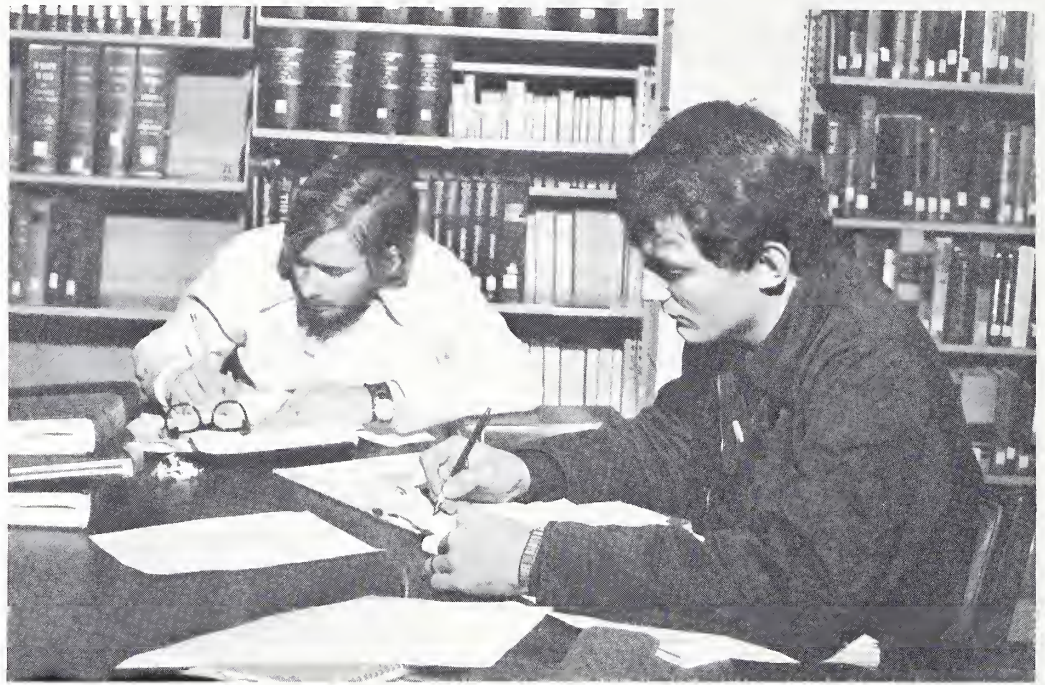







# First Year Students

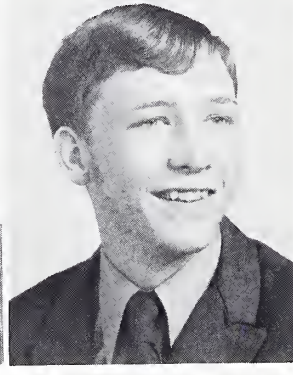
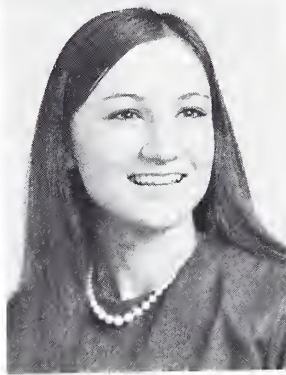

Leanne Alexander  
James Allen  
Randy Allen

Leverne Allison  
Kenneth Amerson  
James Anderson

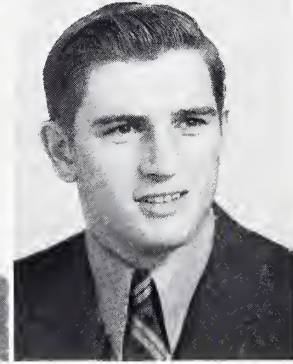
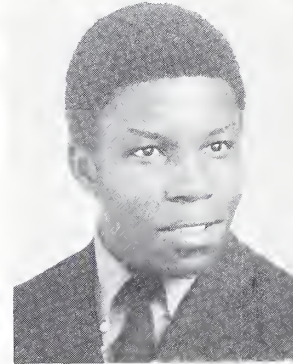

Larry Anderson  
Coley Andrews  
Rhonda Andrews

Danny Ard  
Jean Ard  
Elizabeth Arthur

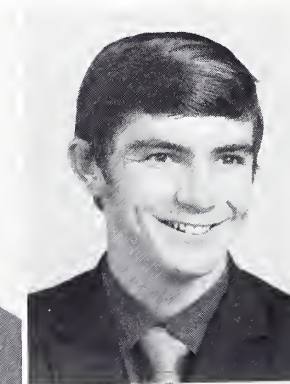
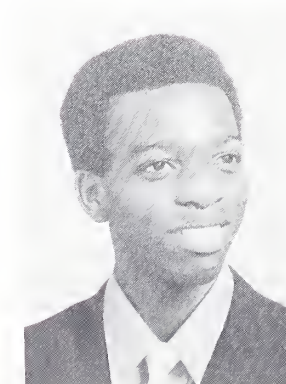
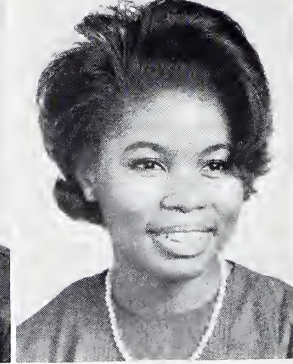

Larry Bacoto  
Tom Bailey  
Carol Baker



Bruce Barnhill  
Cindy Bazen  
Earl Belin

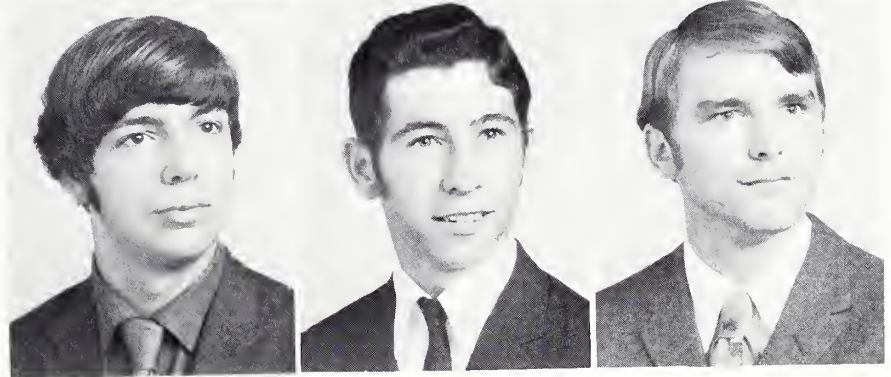

Johnny Bell  
Ronnie Benton  
Jimmy Blackmon



David Blackwell  
Richard Boatwright  
Bennie Boston

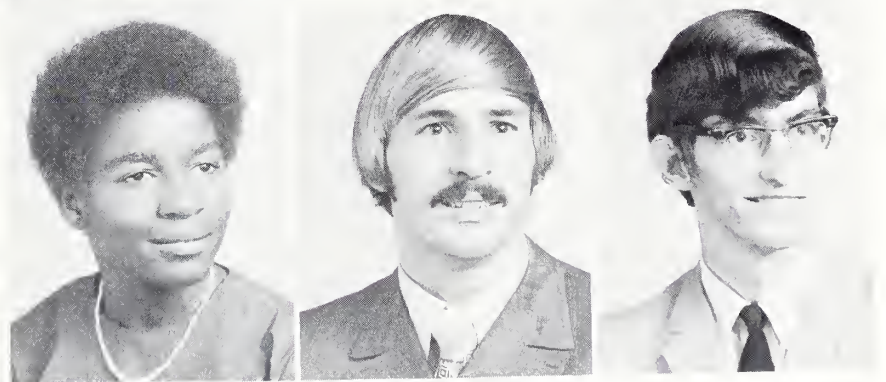

Marilyn Bradford  
Robert Bracey  
Dennie Britt



Wallace Brockington  
Aldeana Brown  
Betty Jean Brown

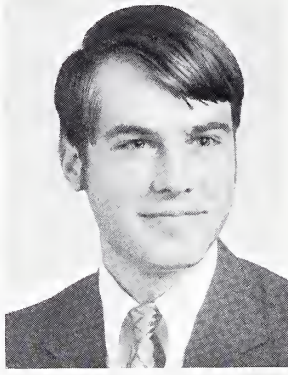
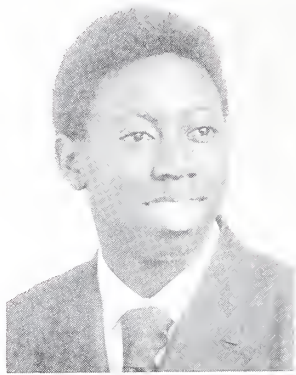

Charlie Brown  
J. W. Brown  
Freddie Brown

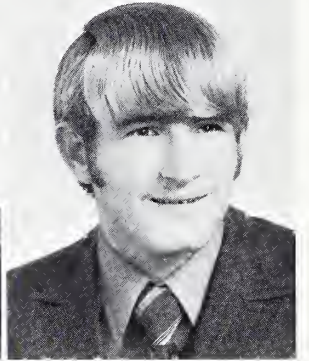
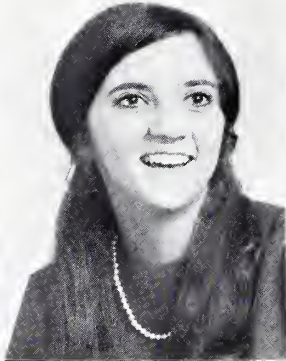
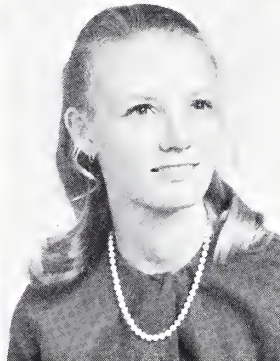

Sandra Brown  
Suzanne Brown  
Allison Butler

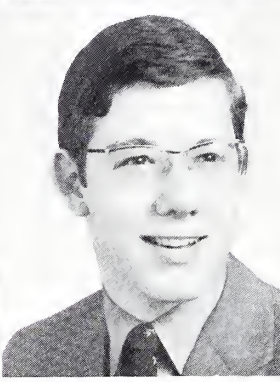
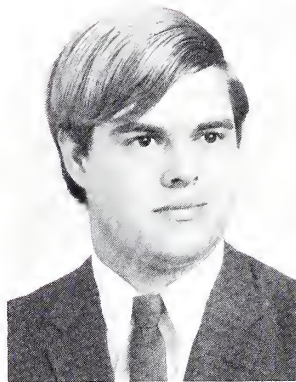

Mack Byrd  
Don Calhoun  
Ricky Calhoun

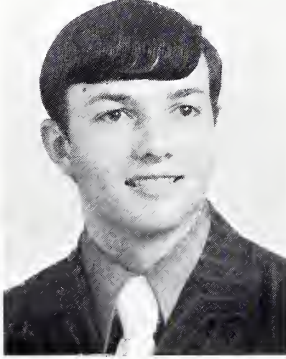
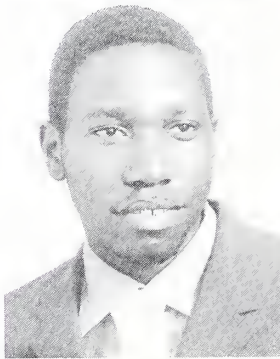

Logan Cameron  
Bubba Cannon  
Margret Cantey

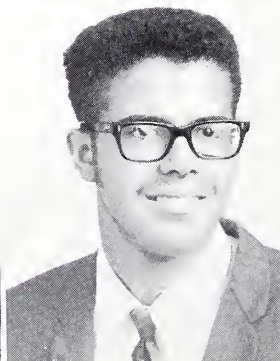
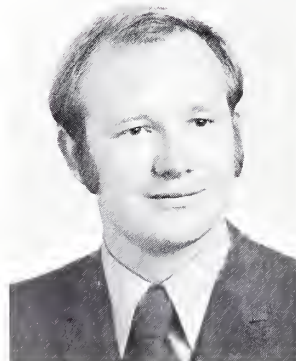

Boyd Capps  
Gary Carpenter  
Charles Caulder



Sandy Clamp  
Delores Clavon  
Ronald Clayton

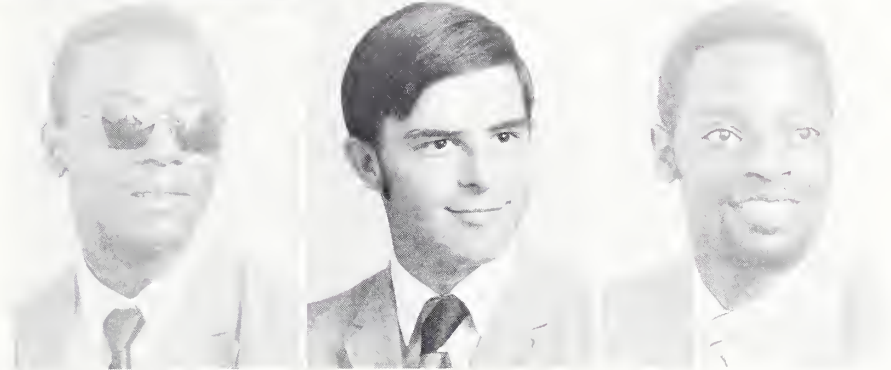

Charles Clinton  
Harry Cockfield  
Edward Coe

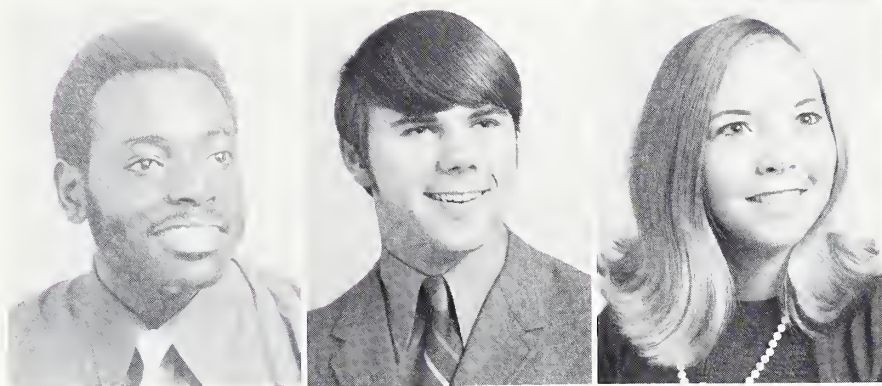

John Westley Coe  
Don Coker  
Carol Cole



Linda Collins  
Robert S. Collum  
Richard Conyers



Fred Cook  
Robert Cook  
Rose Copeland

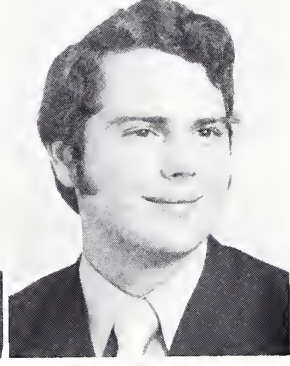

Anne Cribb  
Ronnie Crill  
Robert Crosswell

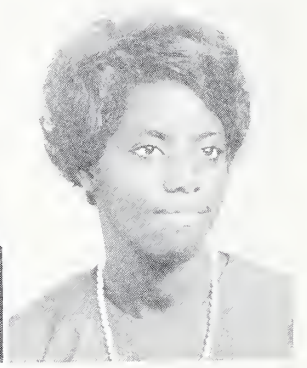

Linder Cunningham  
Jimmy Curtis  
Mattie Mae Damon



Pennie Damon  
Margie Dampier  
Laran Davis



Denis Derringer  
Edna Mae Dickie  
Tommy Doriety

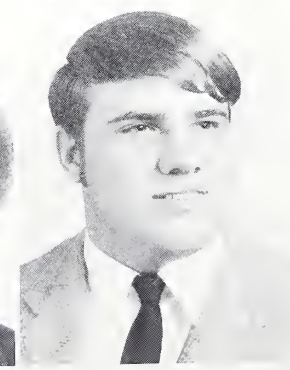

Nita Dorriety  
Pearlenn Dorsey  
Mike Doster



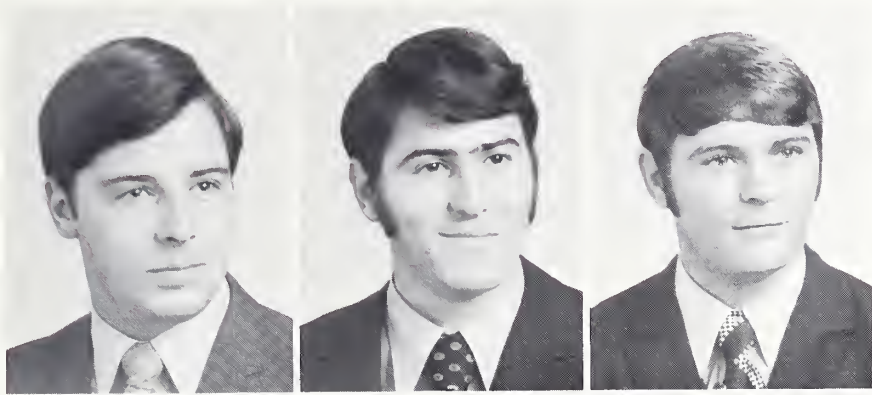

Edgar Dozier  
Herbert Duke  
Steve Duke

Billy Earle  
Thomas Edens  
Hattie Edmand

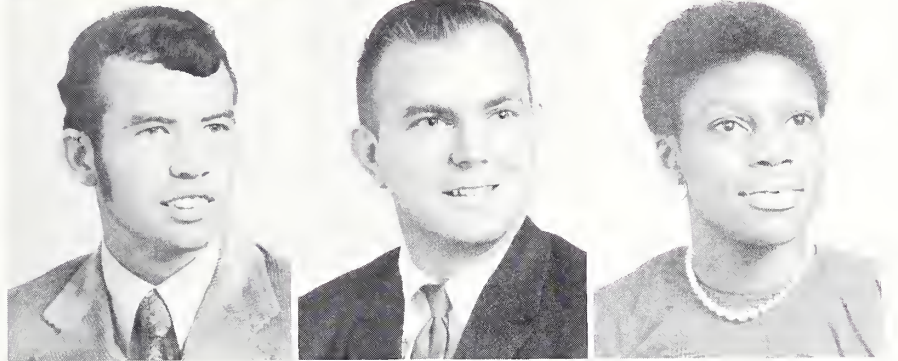

Frank Edwards  
Ruby Edwards  
K. G. Erwin

Mary Nell Evans  
Willie Evans  
Donald Farleigh

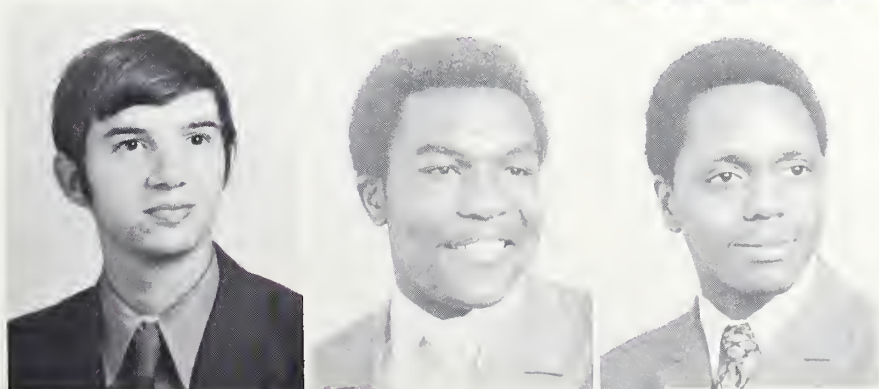

John Fitch  
Robert Fleming  
Walter Fleming

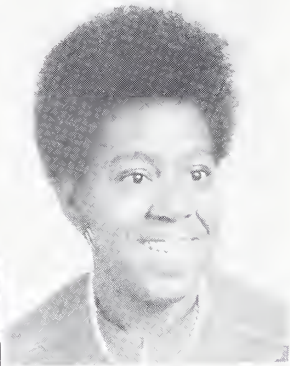
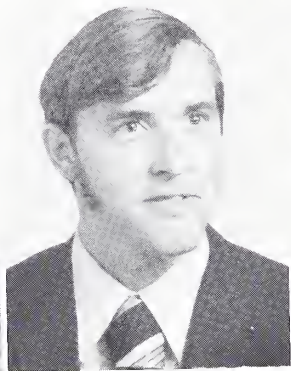
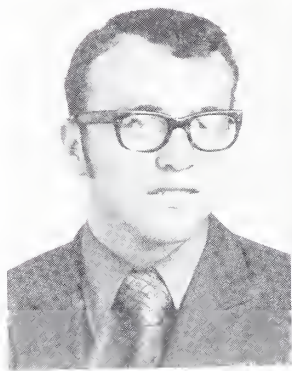

Stephen Floyd  
D. M. Foxsworth  
Jessie Freeman

Jerry Freeman  
Rose Marie Fulmore  
Walter Fulmore

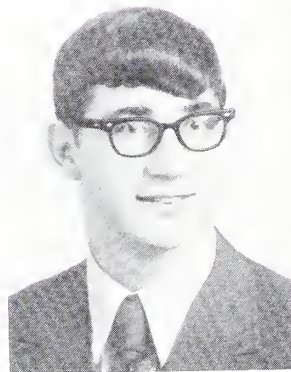
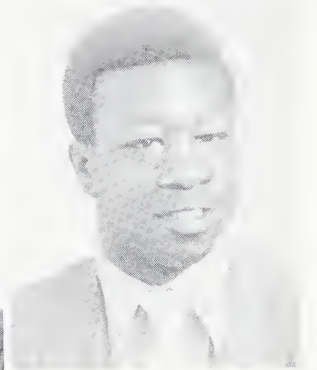
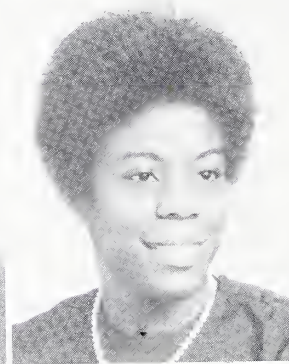
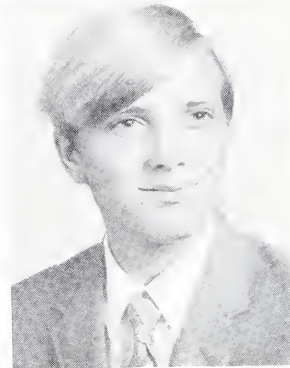

Richard Maxie  
Ellen George  
Jackie Gibbs

Jane Glock  
Donnie Gore  
D. C. Graham

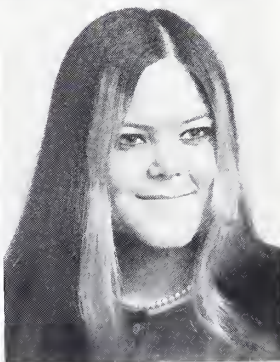
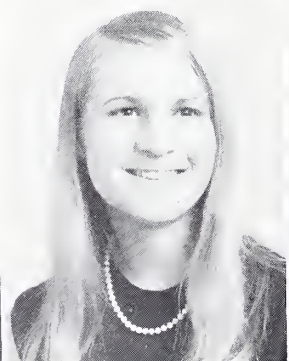
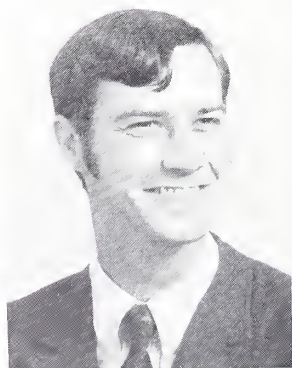
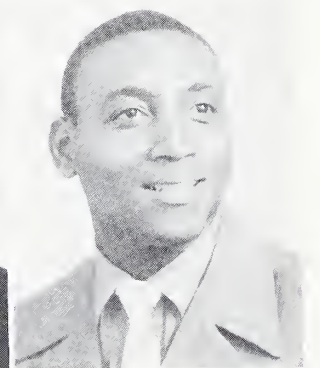
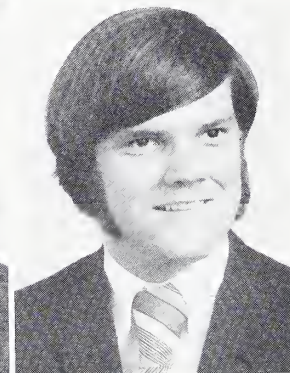
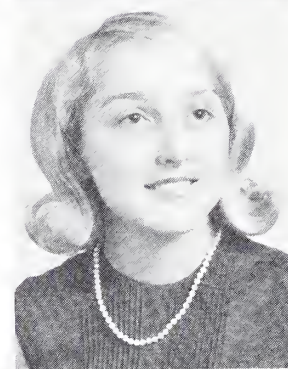

D. M. Graham  
Connie Graham  
Delores Graham



Russell Graham  
Kathi Grantham  
Al Gray



Caryle Gregg  
Delinder Griggs  
Wanda Hamer

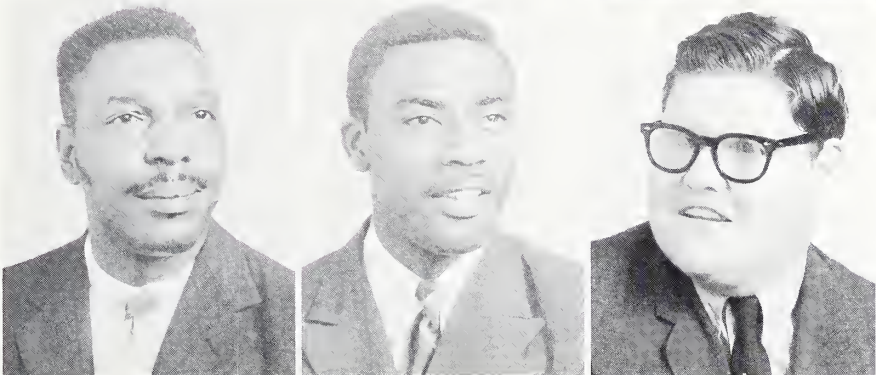

Jimmy Hamilton  
Eddie Hamlin  
Cary Hammond

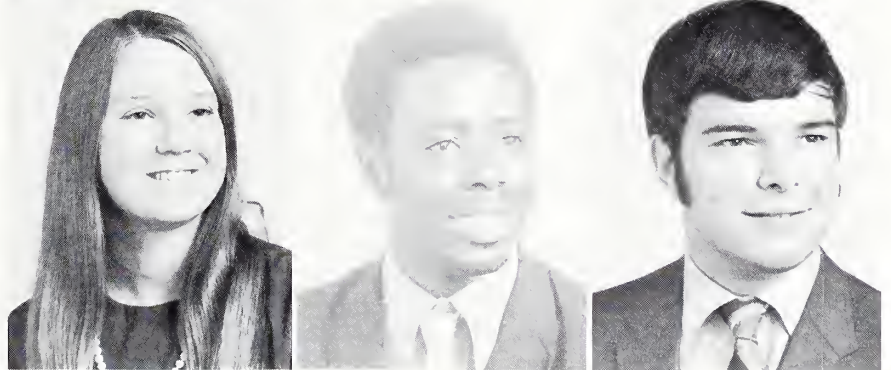

Jackie Hancock  
Randolph Hannah  
Jack Harrellson



Frank Harrelson  
Terry Harrison  
Larry Haynes



Brice Jackson Helms  
Glenda Hicks  
Charles Hinson

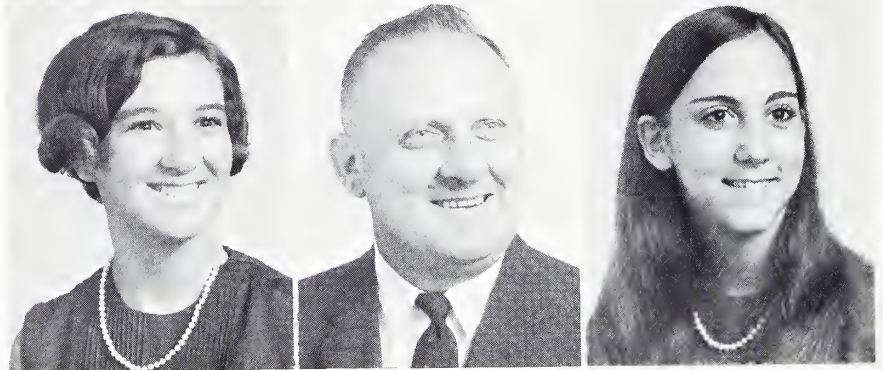

Cherie Hinson  
A. H. Hintz  
Karen Hobbs

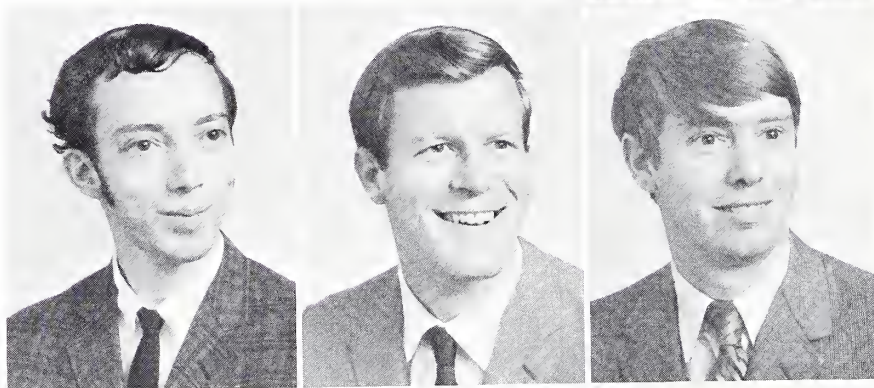

David Hoffmeyer  
Ronald Hoffmeyer  
William Hogsed



Ronald Holder  
Shirley Hooks  
Michael Hopkins

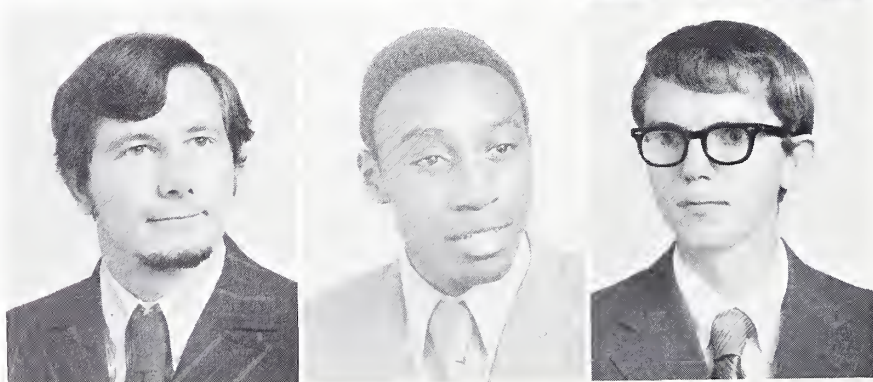

Roy Hopkins  
Edward C. Hugee  
Boyd Huggins

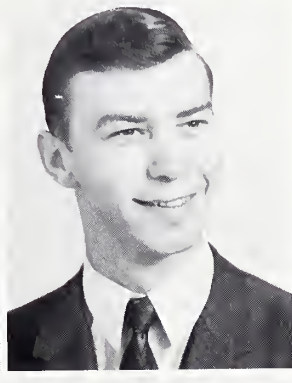
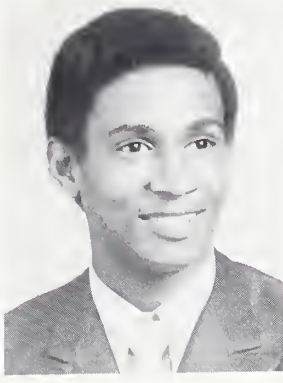

Dennis Hunt  
Gerald Hunter  
T. R. Hutto

W. G. Ivey  
Eva Mae Jackson  
Wilbur Jackson

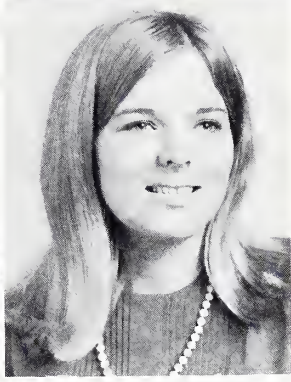
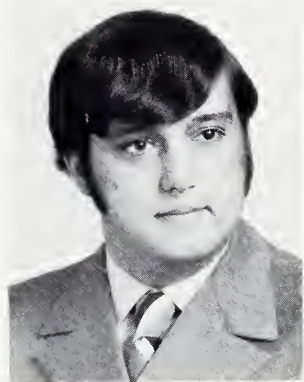
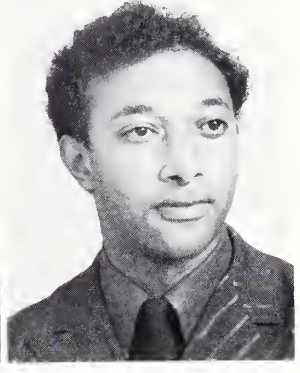
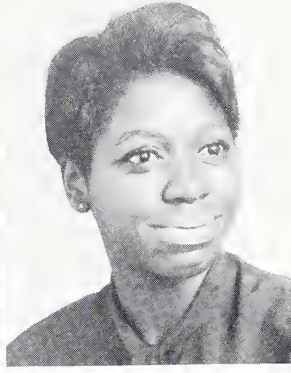

Mike Jacobs  
Danny Johnson  
Debbie Johnson

John Johnson  
Judy Johnson  
Terry Johnson

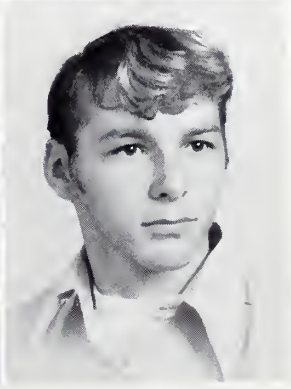
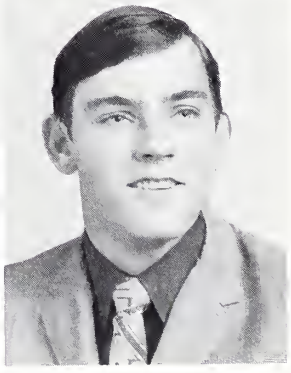
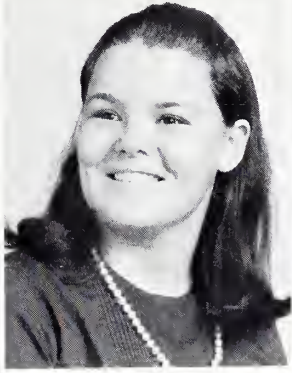
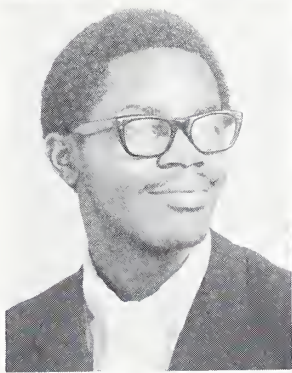

Bill Jones  
Eugenia Jones  
Howard Jones

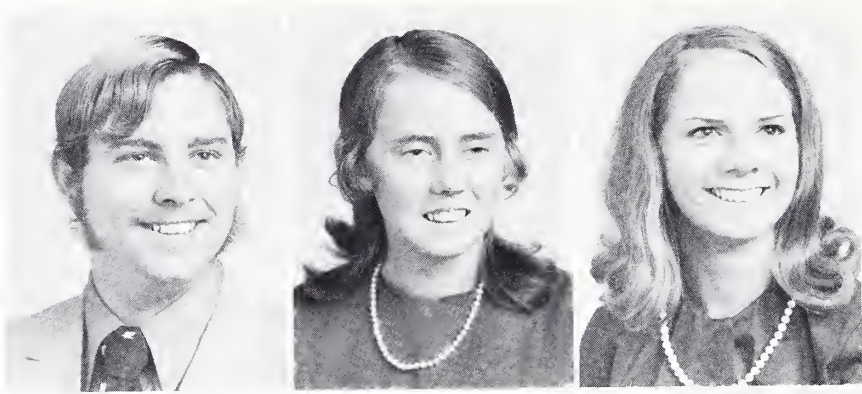

Jimmy Jones  
Debra Jordan  
La Rae Jordan

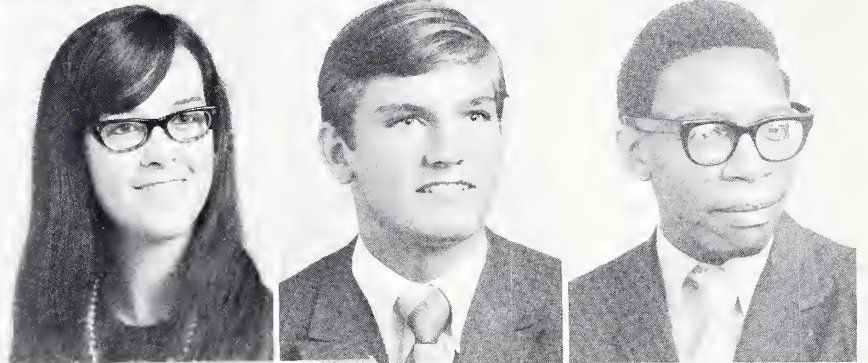

Cheryle Joye  
Timmy Keefe  
Adgie Kelly, Jr.



John Kelly, Jr.  
Nathan Kenimer  
Fannie Ketter



Haroldeete King  
Debra Kirby  
Georgia Kirby

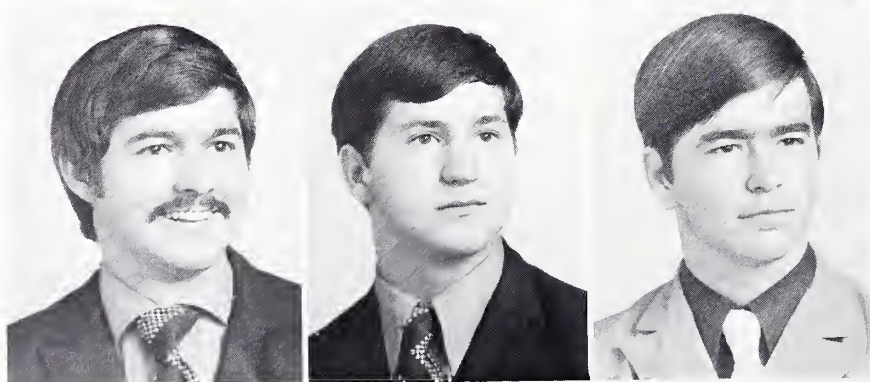

Butch Lane  
Randy Lane  
Ronnie Lane

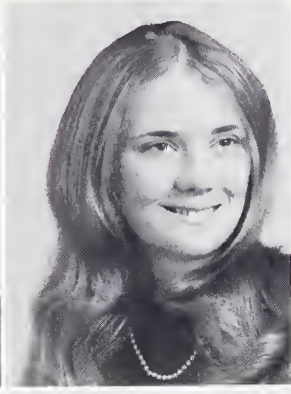

Arthur Langley  
Connie Langley  
Donna Langston

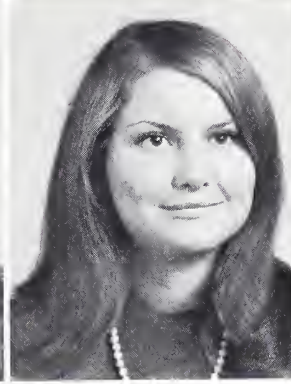
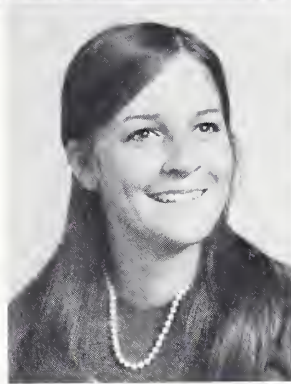
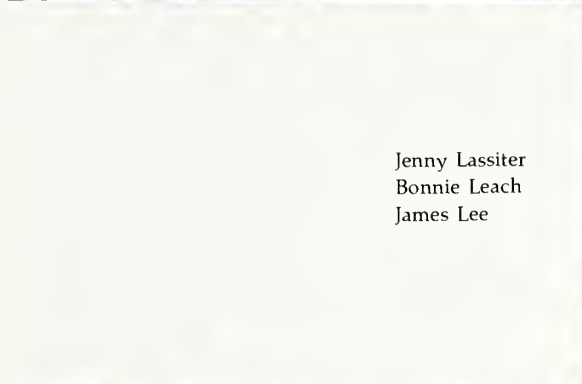

Jenny Lassiter  
Bonnie Leach  
James Lee

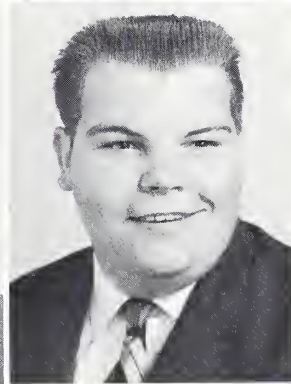
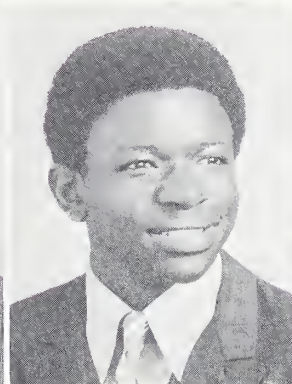

E. M. Lemmond  
Elijah Lewis  
J. M. Lloyd

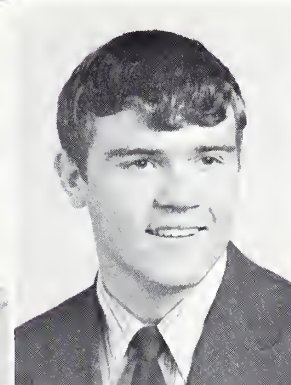
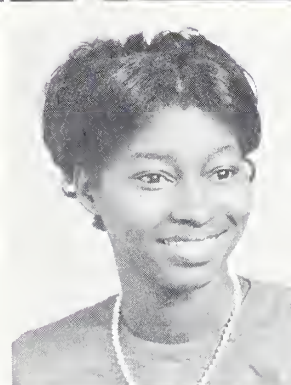
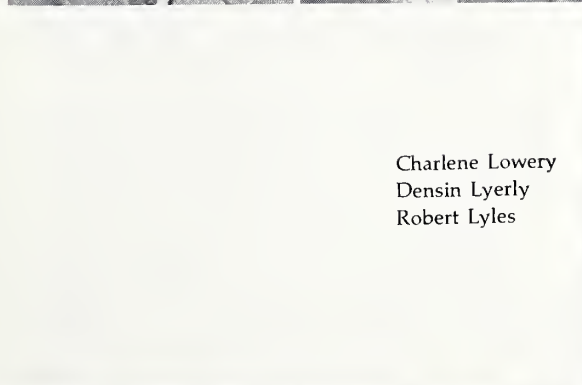

Charlene Lowery  
Densin Lyerly  
Robert Lyles



Steve McCall  
Mary McCown  
Eleanor McCray

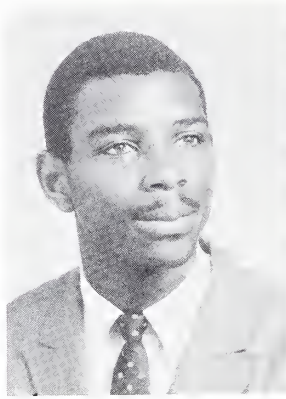

Leon McDonald  
Agnes MacDonald  
Lucille McGrit

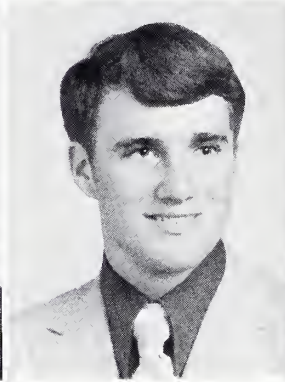
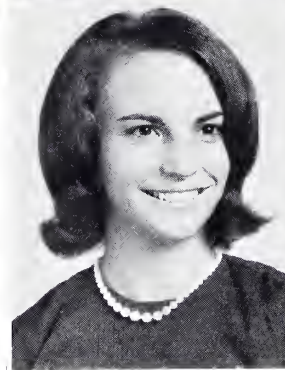

Brenda McKay  
Wayne McMackin  
Debbie McMillian

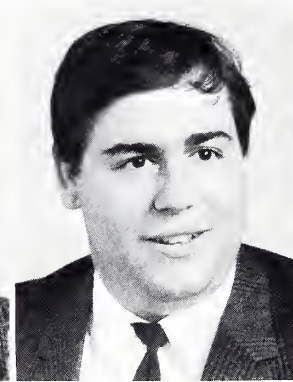
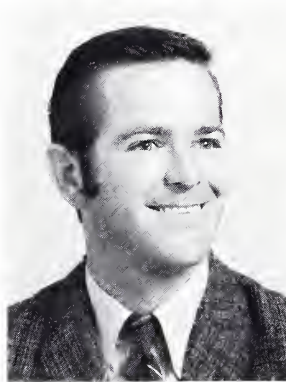

Gerald McKerver  
John McWhorter  
Cassie Mack

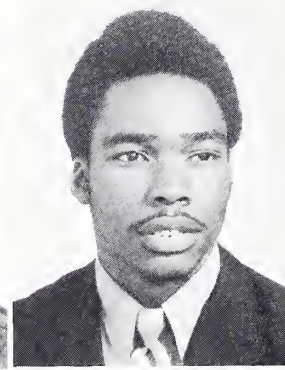

Jessie Mae Major  
Thomas Manning  
Larry Matthews

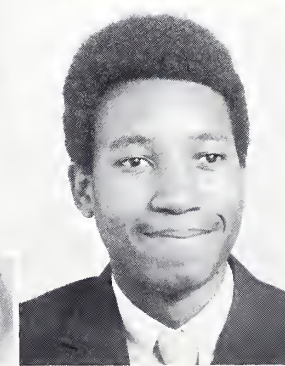
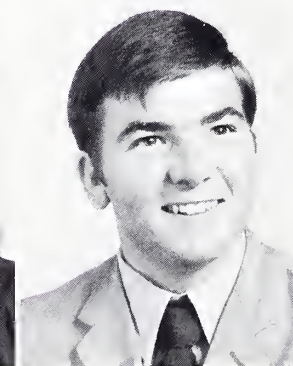
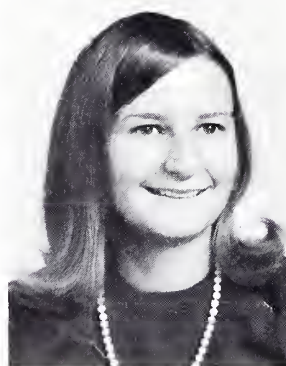

Luci Matthews  
Virgil Matthews  
Charlie Maxwell



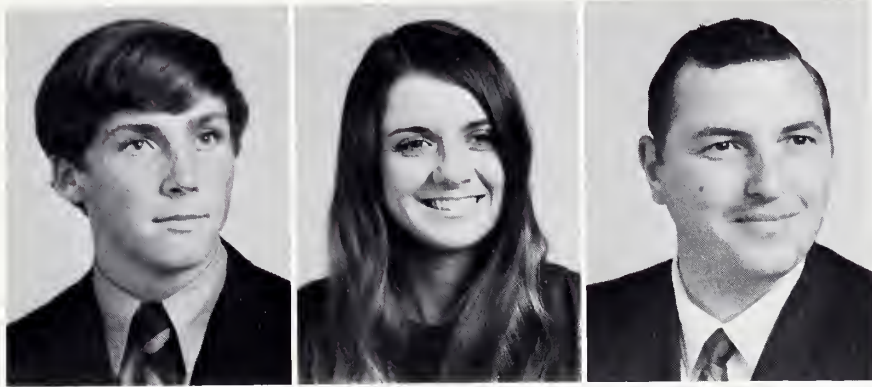

Billy Melton  
Charlene Middleton  
James Milliren

K. F. Miller  
Susan Mintz  
Stephen Mishoe

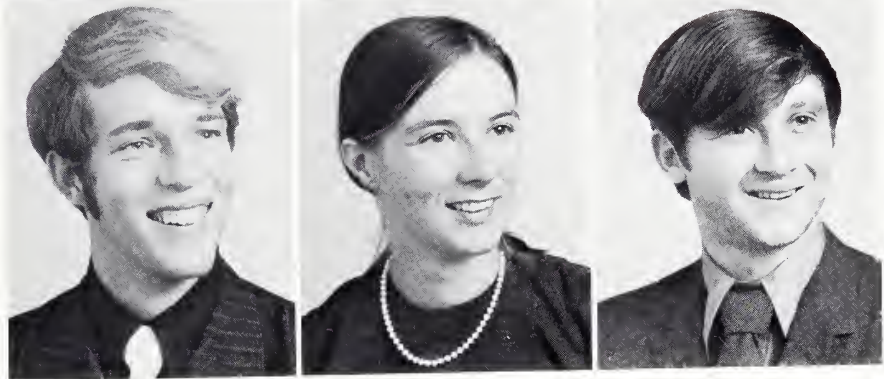

H. G. Moody  
James Mooney  
David Morris

Leon Terry Morris  
Anitra Moses  
Larry Myers



Nancy Myers  
Wayne Neil  
Betty Nelson

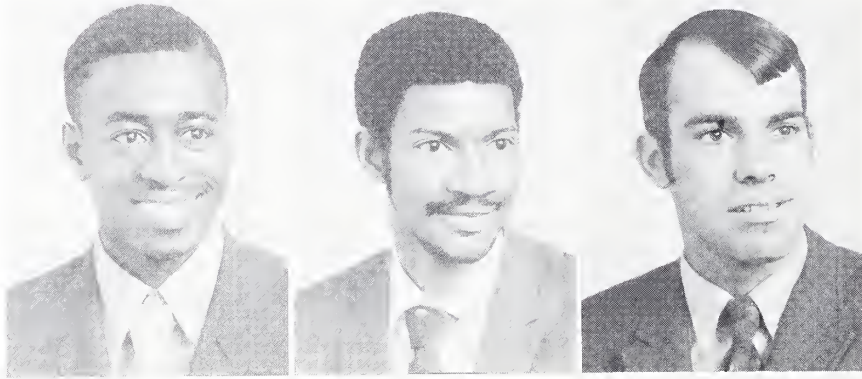

Earnine Nesmith  
Bill Nettles  
D. A. Newsom

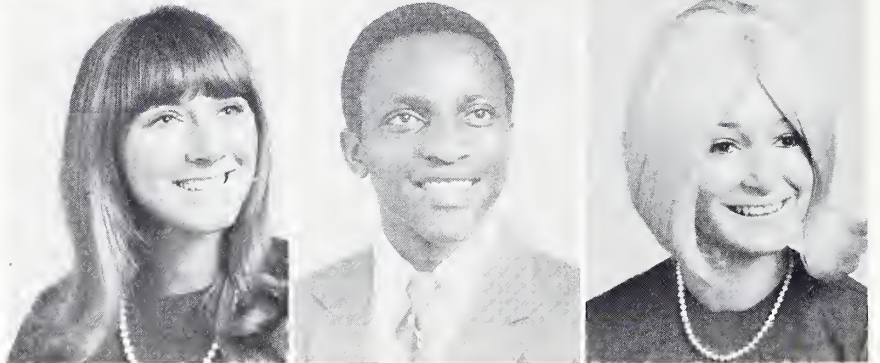

Terri Northcutt  
Otis Nowlin  
Pat O'neal

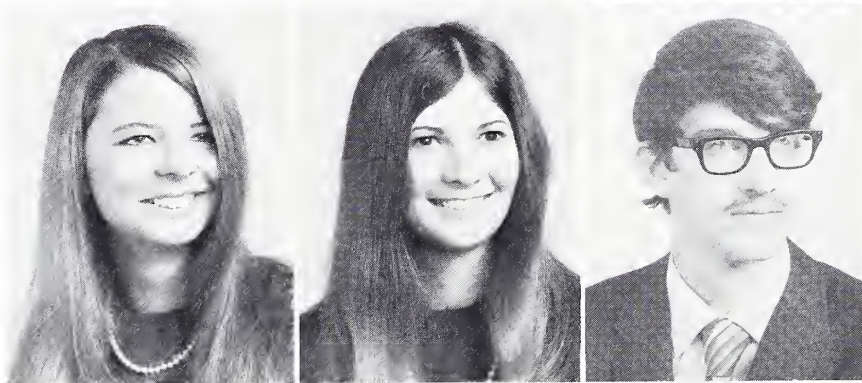

Peggy O'neal  
Janis Osborne  
A. A. Osman

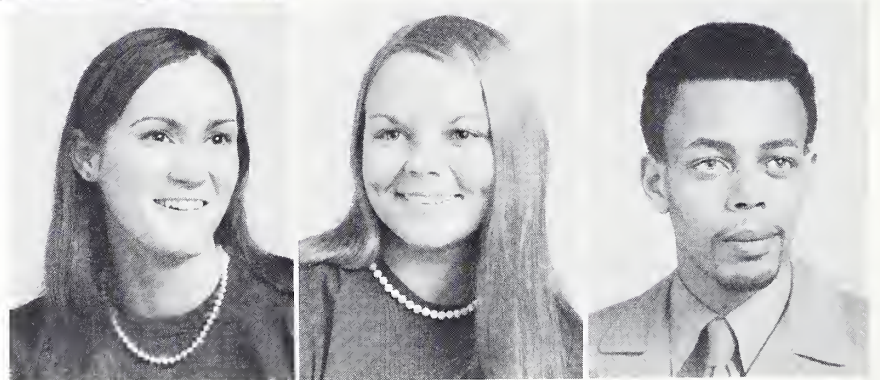

Judy Owens  
Helen Owens  
Jimmy Page

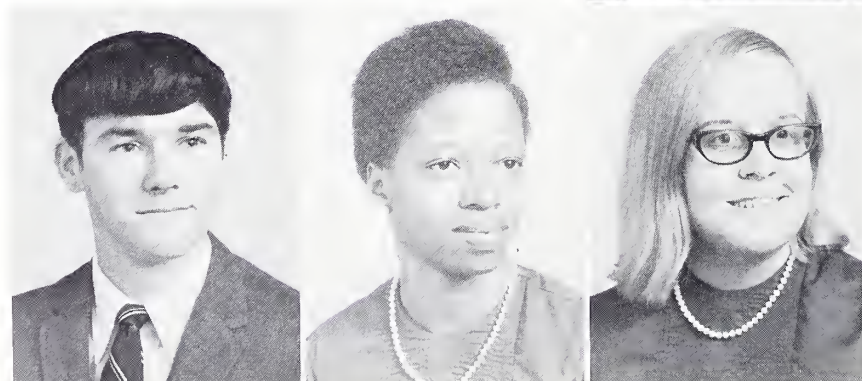

Richard Page  
Geraldine Parsons  
Elaine Pelt

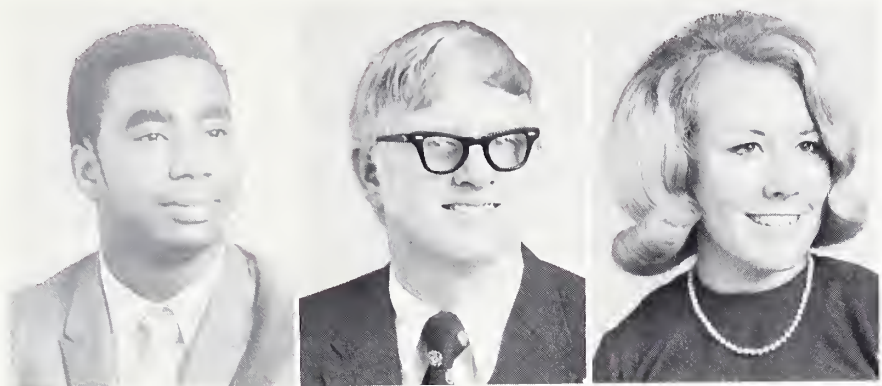

Walter Pettigrew  
Wayne Pittman  
Annette Plummer

James Porter  
Faye Poston  
Joye Poston



Sally Powers  
G. H. Priester  
Faye Privette



William Proctor  
Edwin Quattlebourn  
Jodi Ragland



Curtis Redden  
Brenda Register  
Kenneth Reynolds



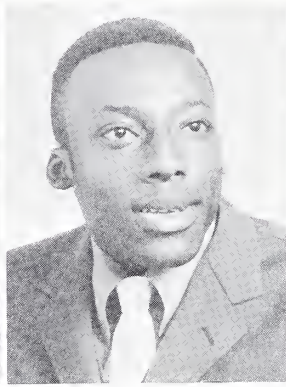
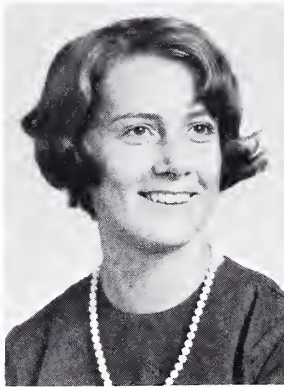

Lof Reynolds  
Elijah Robinson  
Ellen Rowell

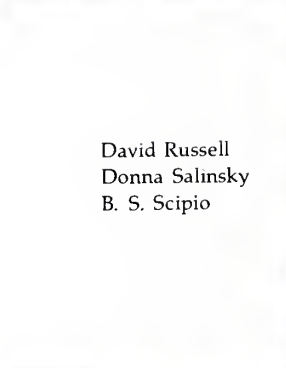

David Russell  
Donna Salinsky  
B. S. Scipio

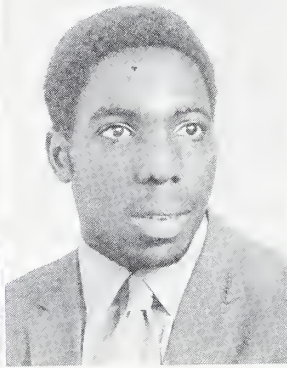

Aldore Scott  
Jackie Scott  
Jackie Seagers

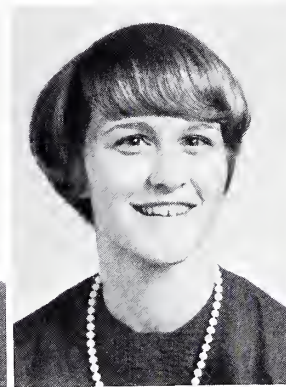
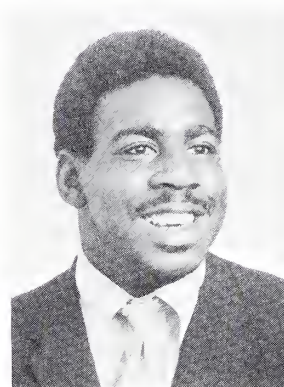

Barbara Sherman  
Celesta Simmons  
Debbie Shumate

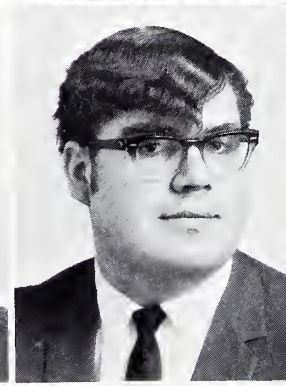
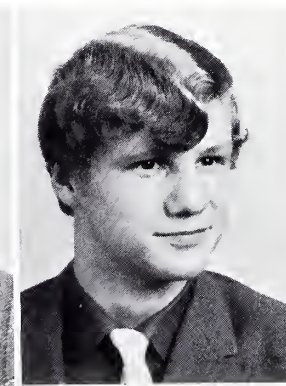
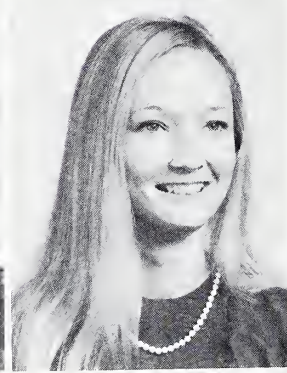
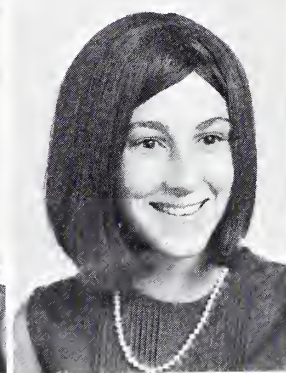

Harry Singletary  
Dale Smith  
Gilbert Smith



James Smith  
Karen Smith  
Joyce Smith

Tommy Smith  
Robert Smith  
Thomas Smith

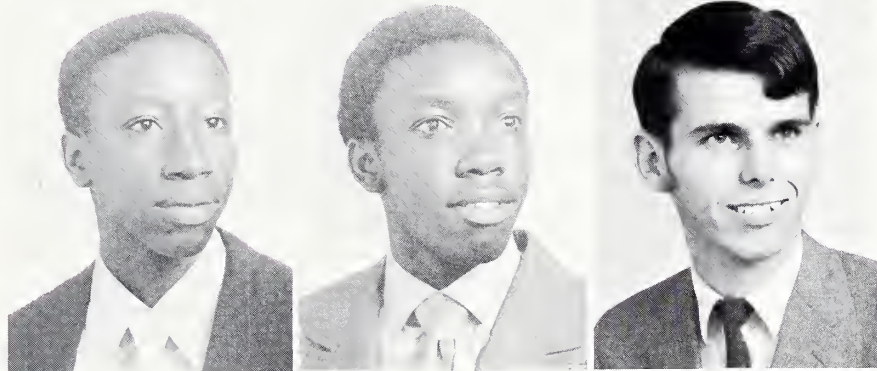
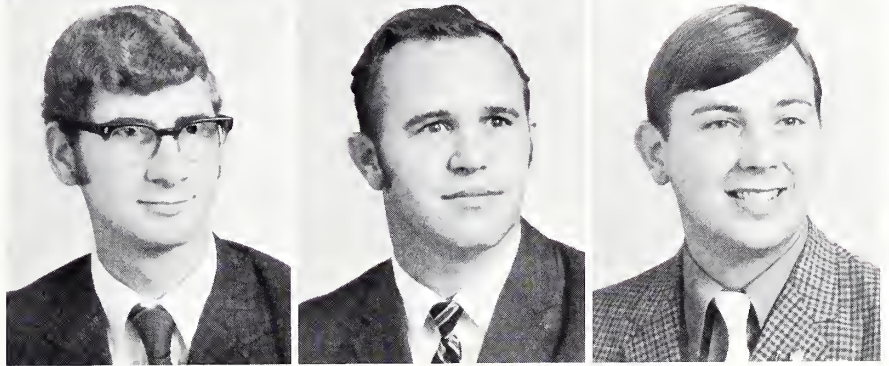

Eugene Sperights  
Theodore Sperights  
Ronnie Stalvy

Teresa Stienhausee  
Dot Stephens  
Lorene Stewart



Ronnie Stone  
James Straton  
Robert Strickland

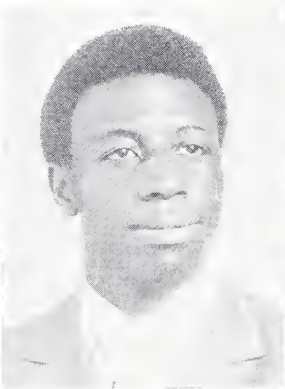

Sandra Strickland  
Legrant Stuckley  
Patricia Summerford

Barbara Sypolt  
Richard Taylor  
Ellis Thigpen

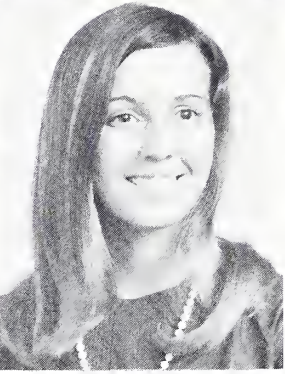
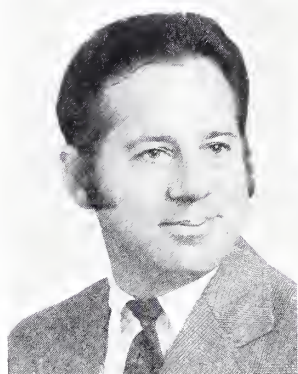
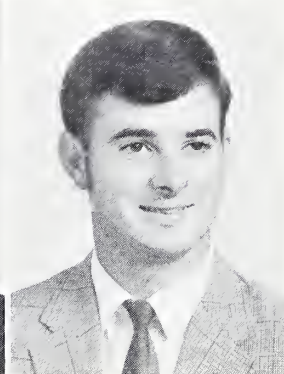
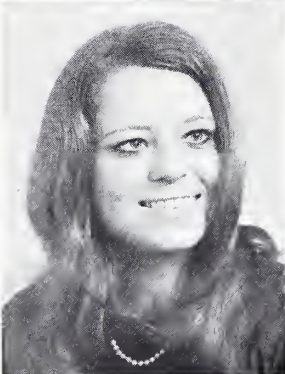

Franklin Thomas  
Suzanne Thompson  
Susan Tiller

Connie Timmons  
Rusty Timmons  
Kay Timmons

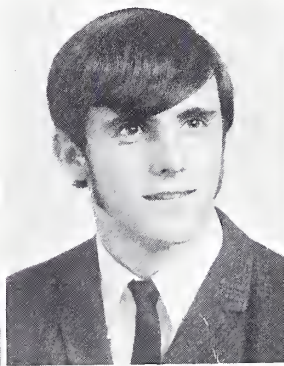
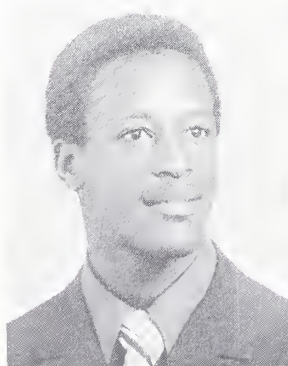
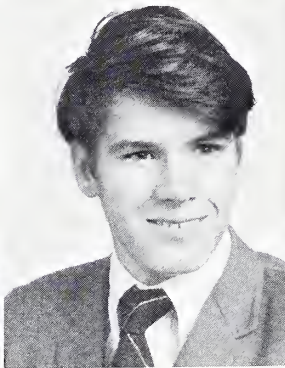

Samuel Lee Toney  
Allen Turbeville  
Joe Otis Turner

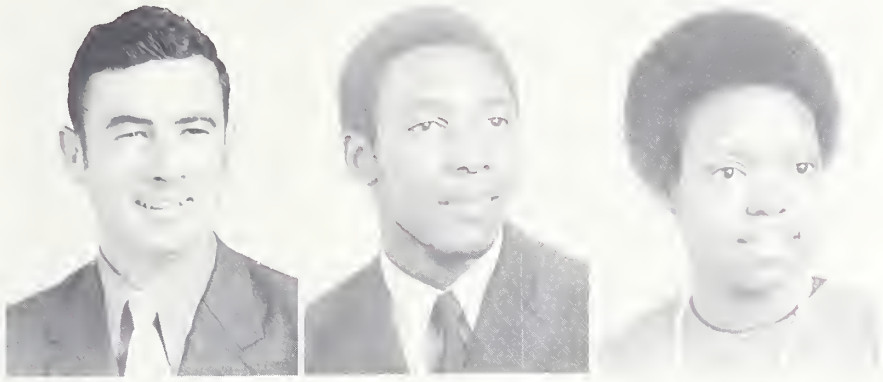

Jerry Tyler  
John Wallace  
Esther Warden

Donald Watford  
Michael Watford  
Ronald Watford



Wanda Watkins  
Allen Watts  
Brenda Weatherford

Teresa Weatherly  
Carla Webb  
Rosa Mae White

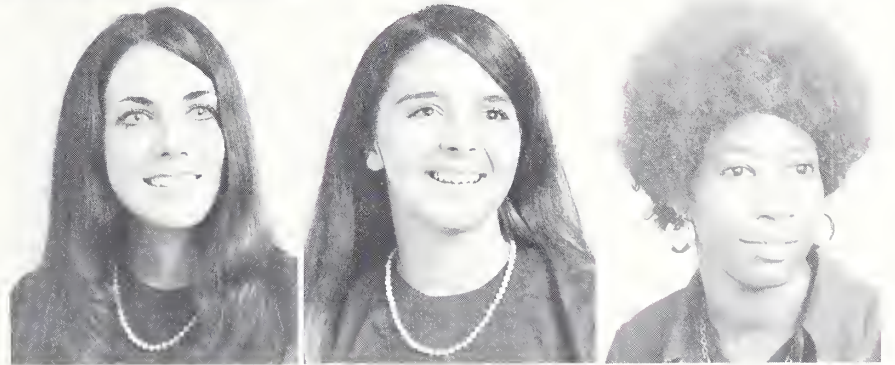

Rosland White  
Tiller Mae White  
J. H. Whittington

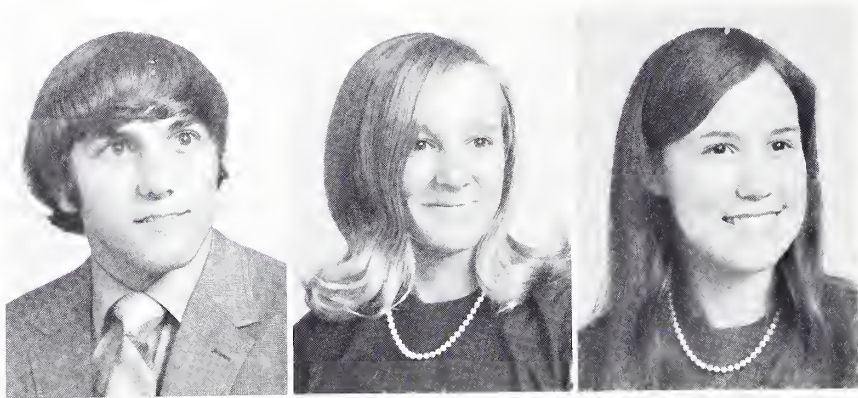

Charles Wilkes  
Angela Williams  
Barbara Williams

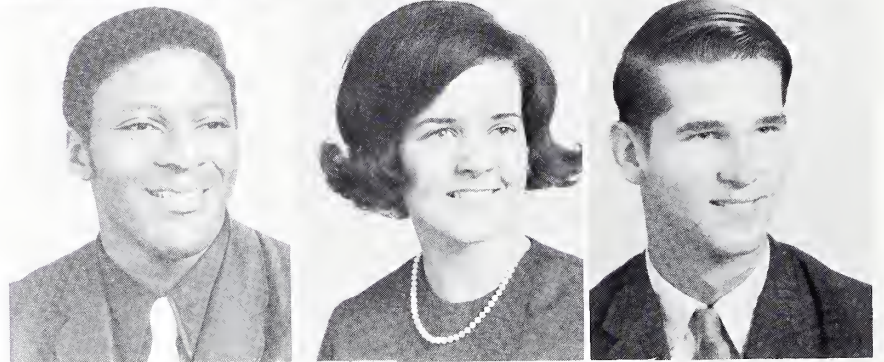

Moses Williams  
Phyllis Williams  
H. H. Williamson

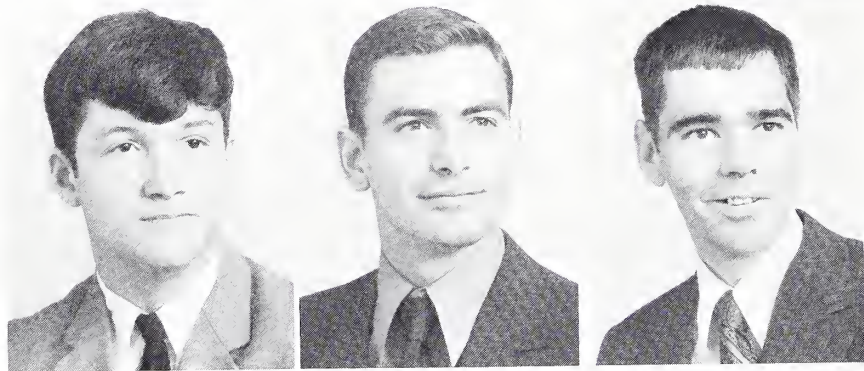

Frank Willis  
R. L. Winburn  
Jerry Windham

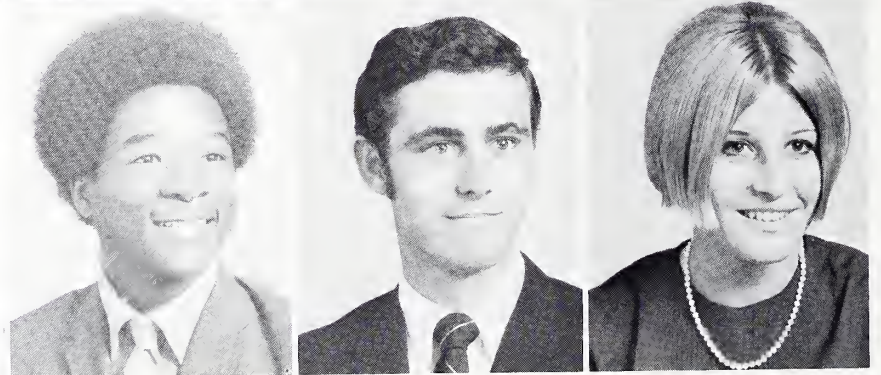

Wilbur Wingate  
Ronald Wise  
Ann Yarborough

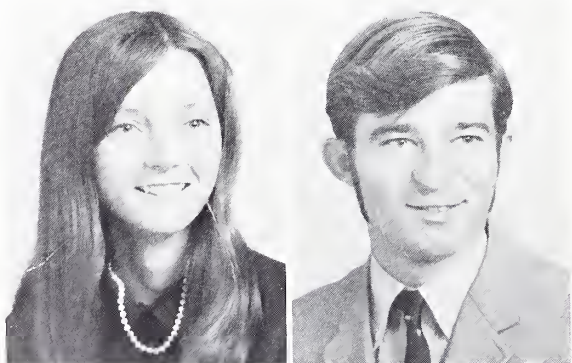

Harriet Young  
Tommy Young





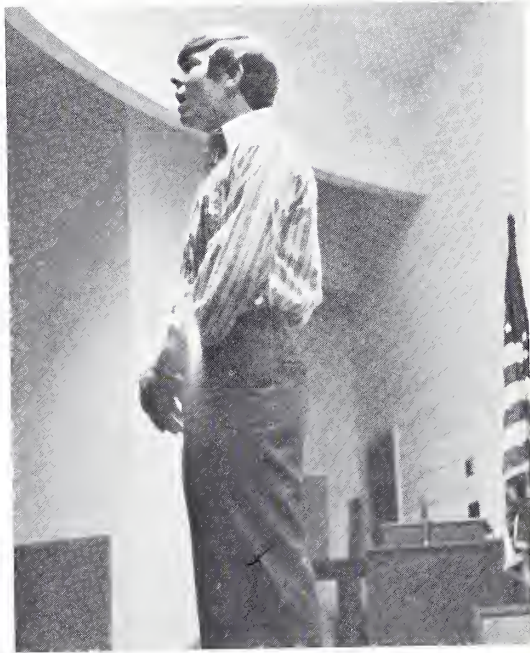



# ACTIVITIES

D  
A  
N  
N  
U  
A  
L  
N  
C  
E  
S

M  
I  
S  
T  
A  
T  
I  
S  
T  
I  
C  
S

N  
E  
W  
S  
T  
A  
F  
F

P  
A  
P  
E  
R

L  
U  
B  
S

C  
O  
U  
N  
C  
I  
L

T  
A  
L  
E  
N  
T



# BAVIERE STAFF





Left: Jackie Gibbs – Co-editor  
Russell Graham – Co-editor  
Sue Holland – Advisor

Above: Layout Managers  
Sandra Clamp  
Michael Strickland  
Glenda Hicks



Mickey Foster, Advisor  
Terry Hardman

## NEWSPAPER STAFF







Terry Hardman  
Vicki Covington  
Marsha Moody





Mr. Wade Small Advisor



Buddy Thomas President



Student



Deena Cassidy Vice President



Council



Vicky Covington Sec. Treas.

# MISS TEC



TRICIA BRITT

Contestants



FIRST  
RUNNER-UP

Joyce Nesmith

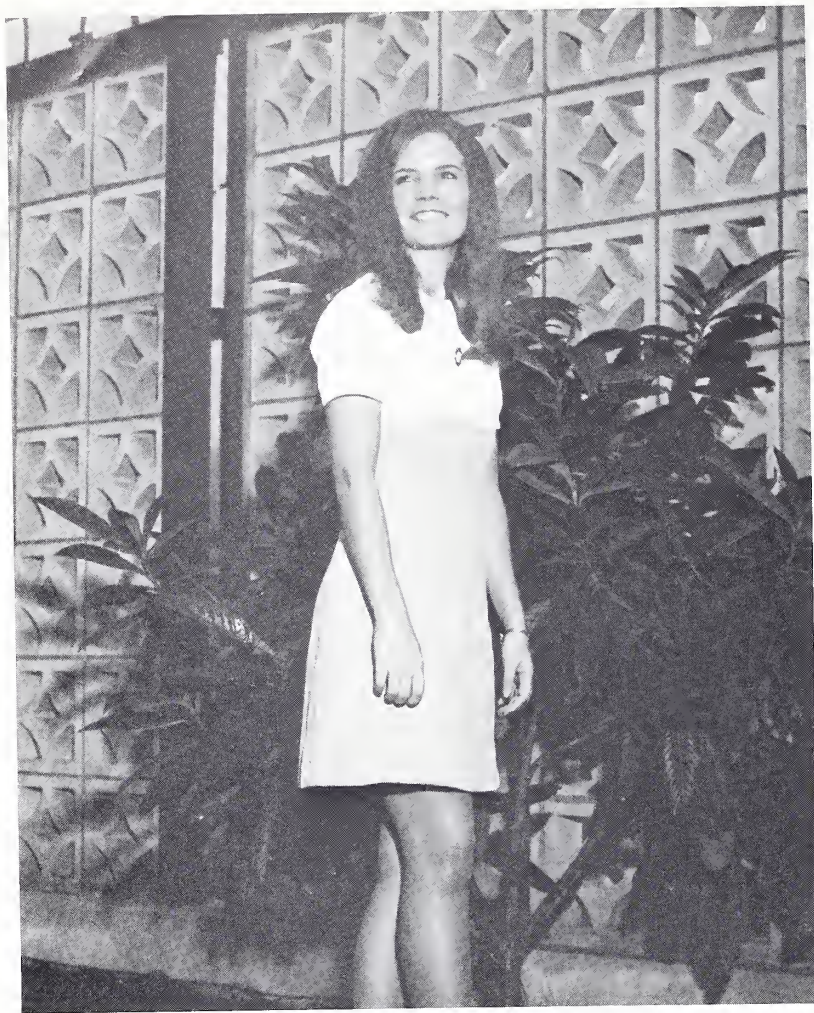

Deena Cassidy



Vicky Covington



Pam Dean



Debbie Lundy



Susan Mintz

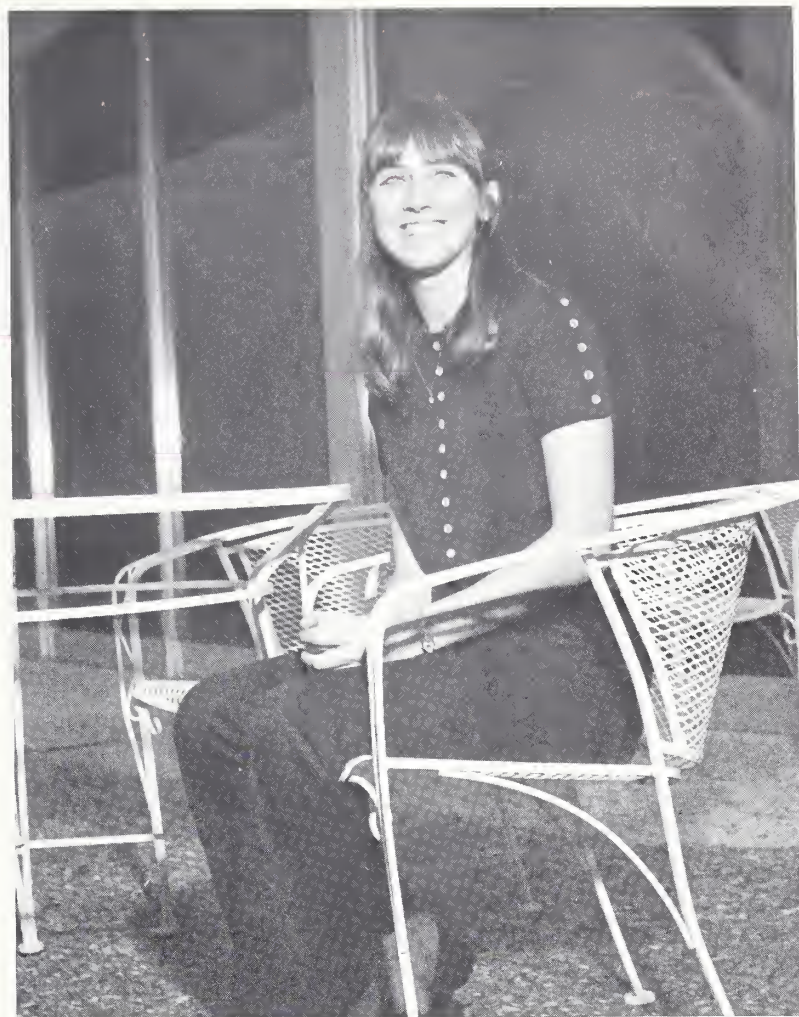

Terry Northcutt



Peggy O'Neal



Janis Osburn



Joye Poston

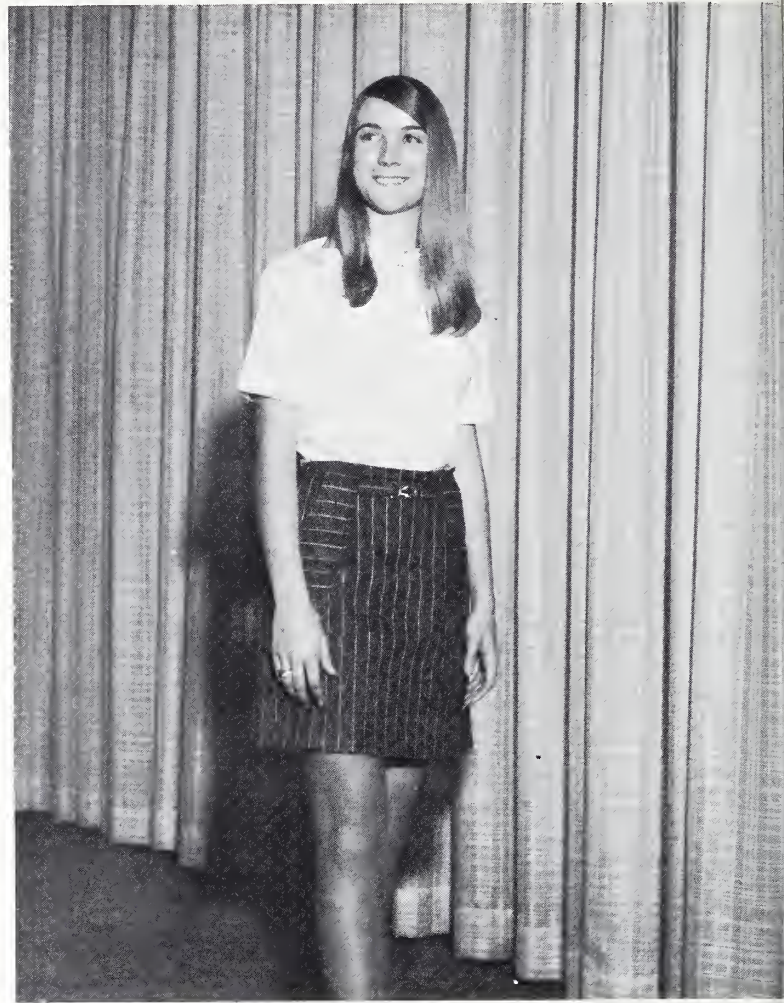

Jodi Ragland



Christy Smith



Joyce Smith





Lorene Stewart



Susan Tiller



Teresa Weatherly

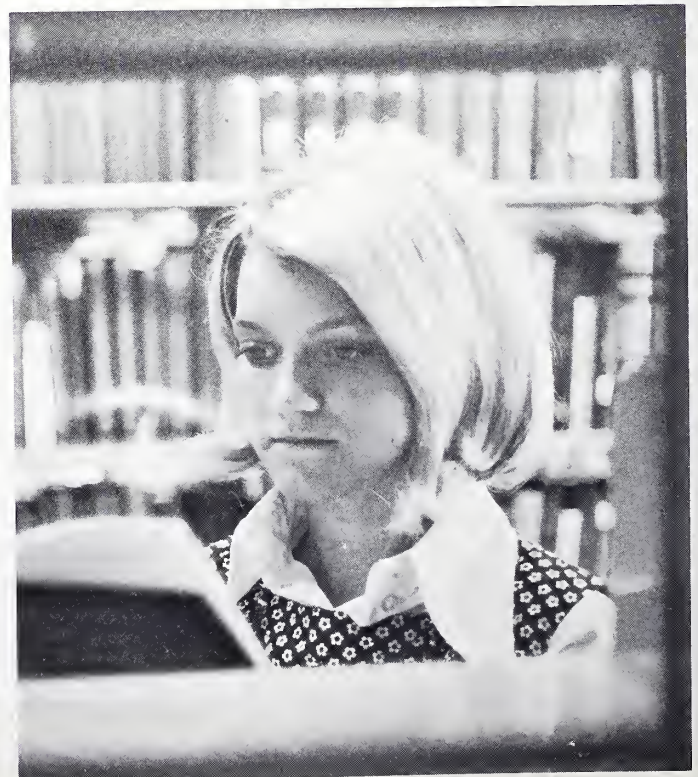



# THE "CHESS" CLUB



Society Of Engineering Technology







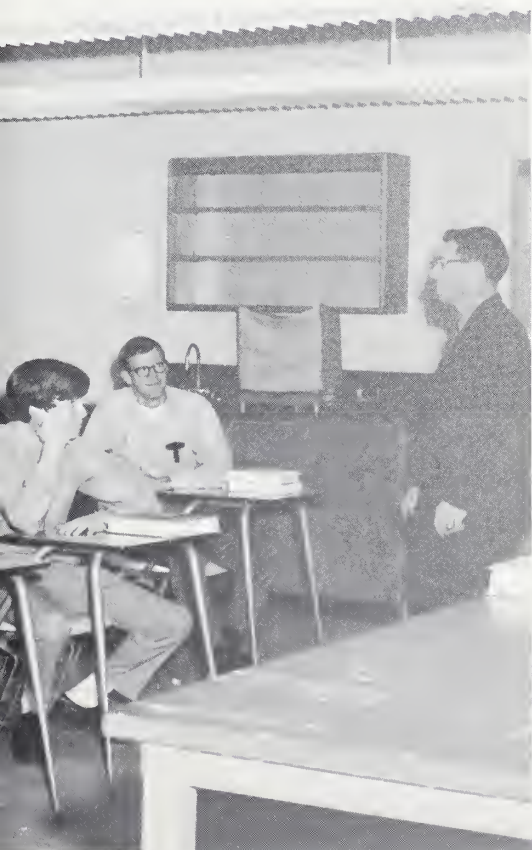

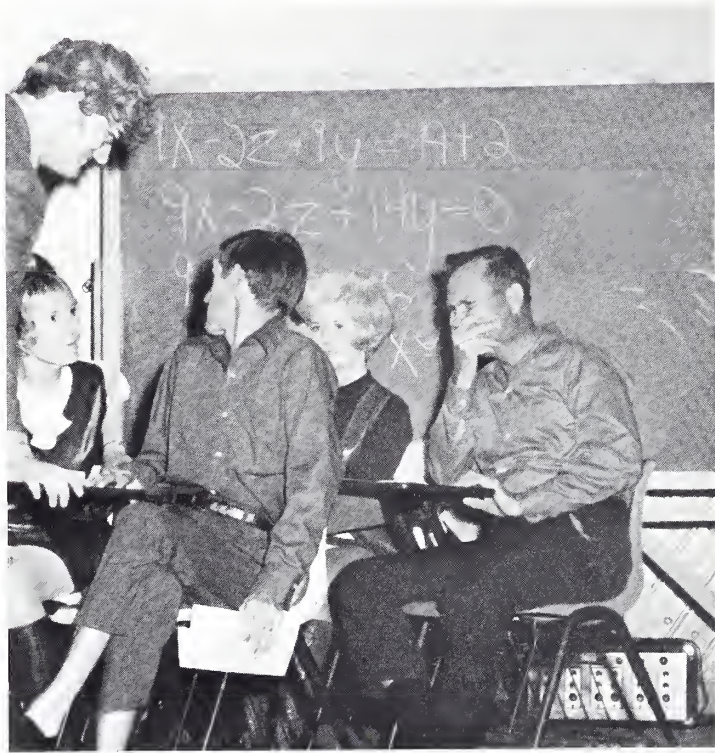







Top: I. P. Edwards, Bottom: Major McCain, Lonnie McCain, Johnny Smalls

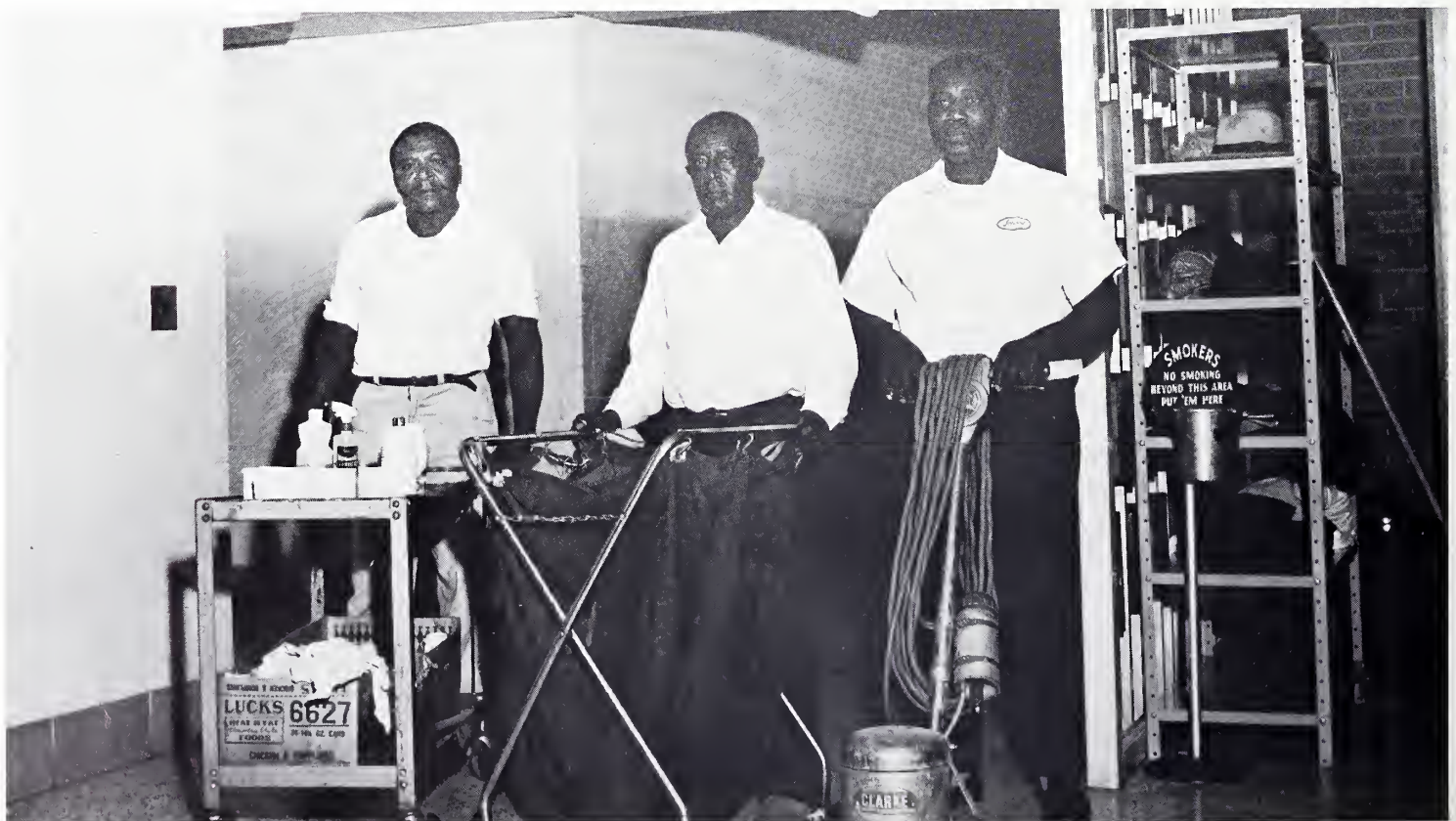



Top: Juanita Burgess, Bottom: Willie Sawyer

A TIME, PLACE, AND CONDITION FOR US TO PROGRESS

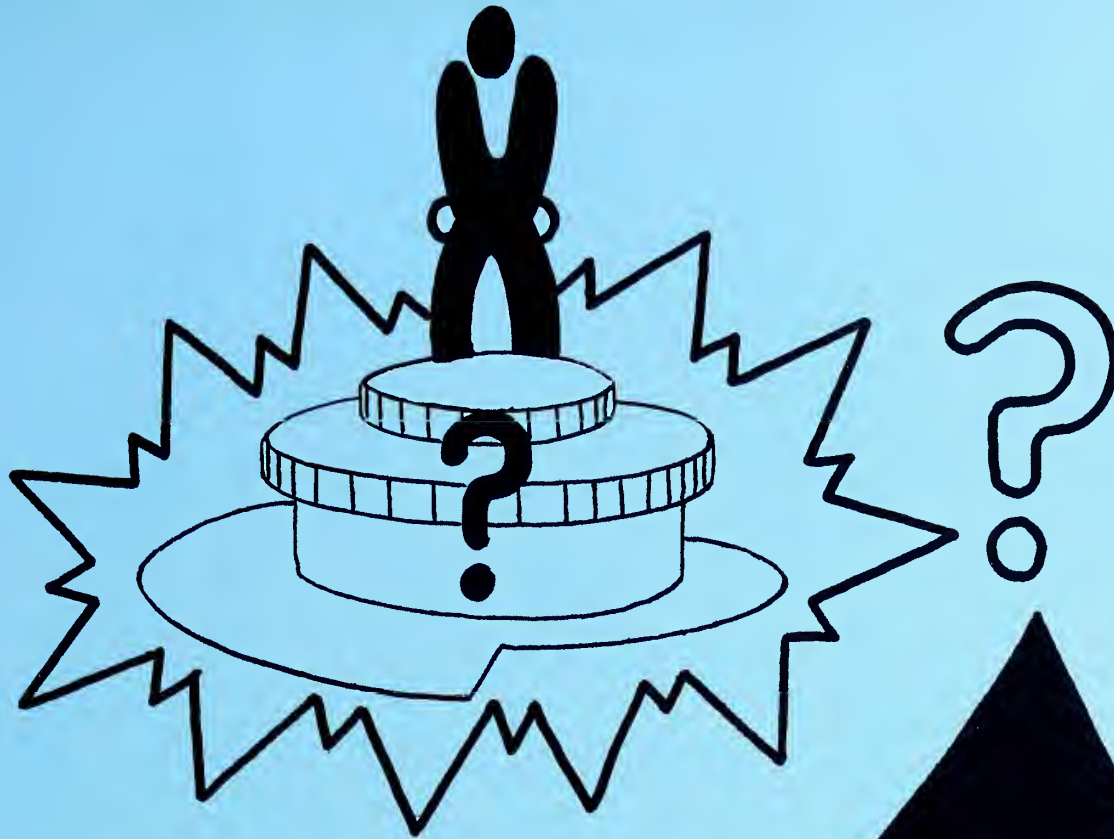

**6,426**  
STUDENTS

**88,842**  
SQUARE FEET

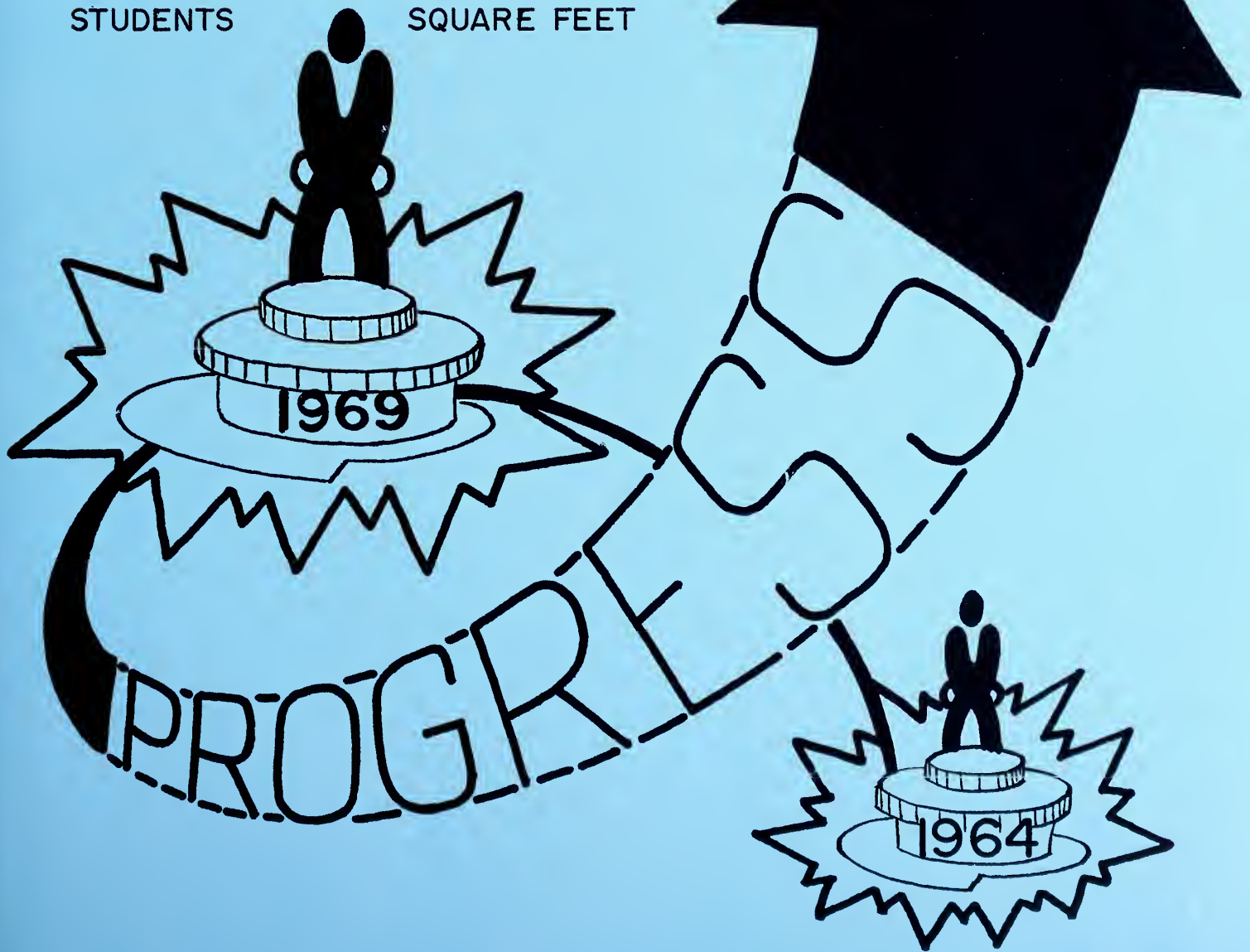

**1,678**  
STUDENTS

**38,600**  
SQUARE FEET

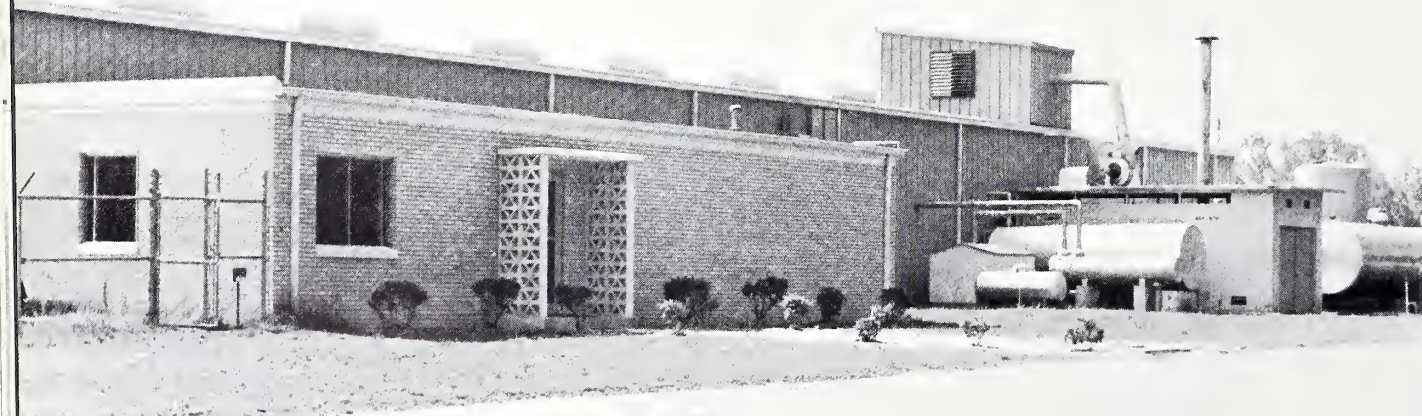









# Advertisements

CALL 393-9163

## PEE DEE TAXI

WILLARD SAWYER – OWNER

- Equipped with 2-way radio for quicker and better service
- We will do our shopping
- Package delivery
- Open 24 hours

IF WE PLEASE YOU, TELL OTHERS,  
IF WE DON'T, TELL US

141 Exchange St.  
Darlington, S. C.

COMPLIMENTS OF

**Gene Hall**

COMPLIMENTS  
OF

**The Burger Family  
Inn**

301 EAST MAIN  
DILLON, S. C.

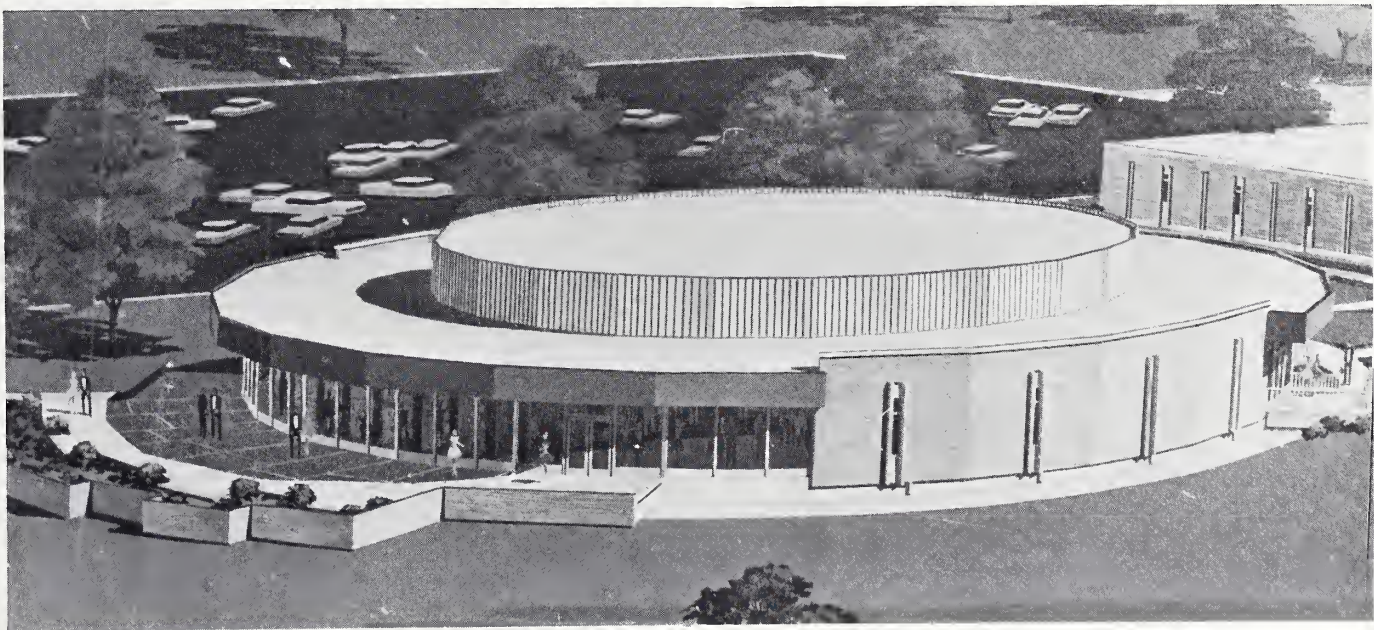

Division Nuclear Corporation of America  
Florence, S. C.

IS PROUD TO HAVE FURNISHED  
VULCRAFT STEEL JOISTS  
FOR THE TECHNICIAN EDUCATION CENTER



## **B. W. Stokes Oil Co.**

"OVER 38 YEARS WITH ESSO"

ALWAYS RELIABLE CLEAN BURNING FUEL OIL

ESSO CREDIT CARDS ACCEPTED

FAST METERED SERVICE WITH RADIO

DISPATCHED TRUCKS

1001 Chase St.

Phone 662-3954

## **R. B. Pond Construction Co.**

MINERAL SPRINGS ROAD  
DARLINGTON, SOUTH CAROLINA  
PHONE 393-2837



COMPLIMENTS OF

**PLANTERS  
HARDWARE  
COMPANY**

EVERY IN HARDWARE  
Marion, S. C.

CONGRATULATIONS

**DIXIANA  
MILL**

DILLON, S. C.  
A GOOD PLACE TO WORK

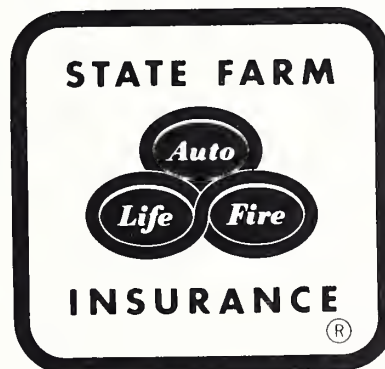

**Dillon L. Wilkes  
Agency**

713 S. IRBY STREET  
FLORENCE, S. C.

AUTO  
LIFE  
HOME OWNERS  
FIRE  
STATE FARM  
INSURANCE COMPANIES

WANNA GOOD JOB  
CALL  
PEDRO  
803-774-2411 (DILLON, S. C.)  
(ASK FOR PERSONNEL)  
SOUTH CAROLINA  
29547

*South Of The Bordon*

WASHERETTE  
SANDWICH SHOP

**IRBY LEE  
POSTON  
SOC STATION**

PAMPLICO HIGHWAY  
FLORENCE, S.C.  
OPEN 24 HOURS

# The Horindein Agency

INSURANCE – REAL ESTATE – BUILDERS

MARION, S. C.



## Lee's Esso Service



I-95 AND DARLINGTON HIGHWAY

669-4701

FINEST INTERSTATE AND  
LOCAL SERVICE FROM  
MAINE TO MIAMI

## Sundae House



2 – LOCATIONS:  
1551 WEST PALMETTO  
1225 SOUTH IRBY  
AT THE SIGN OF THE  
GIANT ICE CREAM  
SUNDAE

## STYLES BY STILL

BEAUTY SALON  
CREATIVE HAIR DESIGNING  
1610 2nd LOOP RD.  
FLORENCE, S. C.  
PHONE – 662-3811

## COMPLIMENTS OF **Coker's**

FLORENCE MALL  
Phone  
662-8454  
STORE HOURS  
MON. – FRI. 10:00 A.M.  
TO  
9:00 P.M.  
SAT. 10:00 A.M.  
TO  
7:00 P.M.

## ASPHALT PRODUCTS CORPORATION

MINERAL SPRINGS RD.  
DARLINGTON, S. C.  
393-2838



COMPLIMENTS OF

PEE

DEE

STATE

BANK

**PATTILLO'S**

JOB & OFFSET, PRINTING

ENGRAVING - OFFICE

SUPPLIES - PHOTOSTAT COPIES - RUBBER

STAMPS - BUSINESS LEGAL FORMS

258 W. Evans St.

662-0311

**LEOMA & DICKS  
RIO RESTAURANT**

DINING AT ITS

FINEST

Cater's Extra Ordinaire

Live Music Every Sat.

Hy. 301 N.

Dillon, S. C.

PHONE

774-9285

**MAXWELL BROS. FUN**

"Where the buying is easy"

Refrigidaire Appliances

FSGPTA Perfect Sleeper

bedding

135 S. Dargan St.

Florence, S. C.

**QUALITY MOTOR INC.**

BUICK • OPEL • PONTIAC

Sales and Service

Florence, S. C.

COMPLIMENTS OF

**HOLLIS CLEANERS**

Compliments of

**B & G FIRESTONE**

173 East Evans Street

Florence, S. C.

112 N. Dargan St.

Florence, S.C.

**BEST LINE DISTRIBUTORS**

Ed & Can Ahrens

Rt. 1

Timmons ville, S. C. 29161

Part-Time work Call 346-7872

**T. Carrol Player, Sr.**

Insurance & Real Estate

FHA & GI LOANS

Office 346-2342  
130 S. Warren St.

Res. 346-7354  
Timmons ville, S. C.



BEST WISHES



# SUNOCO PRODUCTS COMPANY

Hartsville, South Carolina

BRANCH PLANTS FROM COAST TO COAST

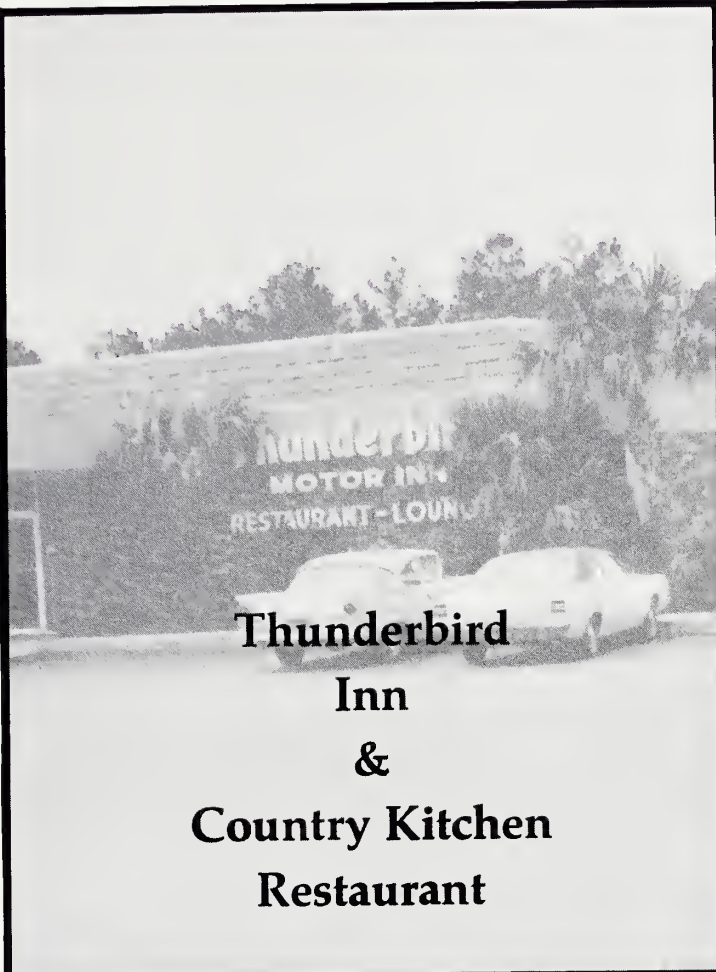

**Thunderbird  
Inn  
&  
Country Kitchen  
Restaurant**



FLORENCE MALL  
FLORENCE, SOUTH CAROLINA  
Mon.-Sat. 9:30 A.M. to 9:00 P.M.

Your Authorized RCA Dealer

**Keith's Radio  
&  
TV**

SALES & SERVICE  
438 E. CHEVES ST.  
FLORENCE, S. C.  
PHONE: 662-8808

**Cain's  
Barbecue**

LOCATED APP. 2 MILES  
SOUTH OF FLORENCE  
ON PAMPLICO HIGHWAY

Open:  
THUR.-FRI.-SAT.  
11 A.M.-Til.

**Grant  
Jewelers**

REGISTERED  
KEEPSAKE  
DIAMOND DEALER  
110 S. MAIN ST.  
MULLINS, S. C.

**Bishopville  
Petroleum Co.**

MAIN ST.  
BISHOPVILLE, S. C.

**Belk**



YOUR HAPPY SHOPPING  
CENTER  
MARION, S. C.

**Brown's  
IGA Foodliner**

GROCERIES  
FRESH MEAT  
FRESH PRODUCE  
HARTSVILLE, S. C.

# IDEAL FUNERAL PARLOR

1005 East Cheves St.  
Florence, S. C.

FUNERALS  
OF  
BEAUTY  
AND DIGNITY

Rufus Hawkins  
Manager – Notary  
Phone: 662-3581  
Res. 662-1235

## CITY GULF & RADIATOR SERVICE

Complete Radiator Service

U. S. 301 E. Main St.  
Dillon, S. C.  
774-5333



## TAP'S GIFT GALLERIES

IMPORTED GIFTS OF DISTINCTION

"WE CATER TO BRIDES"

Gifts For All

Occasions

Florence, S. C.

662-4281

1213 W. Evans St.

HOME OF MUSTANG -- MAVERICK --  
PINTO

## Horne Ford

SHOP AT NIGHT UNDER THE LIGHTS  
600 N. COIT ST. FLORENCE, S. C.

### Renolds Cash Grocery

MEATS  
PRODUCE  
FISH  
COAL & GROCERIES  
LAMAR, S. C.

### The Jiffy Kitchen

ECONOMIZE AT  
**The Economy Drug  
Store**

1363 CAROLINA AVE.  
HARTSVILLE, S. C.

ENJOY HOME COOKING  
AT  
THE JIFFY KITCHEN

Compliments  
of  
**Florence Manufacturing  
Co., Inc.**

FLORENCE  
DILLON  
BENNETTSVILLE

**Langston**

**Auto Sales**

221 WEST DARLINGTON ST.  
FLORENCE, S. C.  
GERALD LANGSTON – OWNER

**MARRISON'S  
USED CARS**

FIFTY STREET  
HARTSVILLE, S. C.

**Quality  
Flower  
Shop**

122 DARGAN ST.  
DARLINGTON, S. C.  
PHONE: 393-3818



"THE PLACE WHERE  
YOU FIND YOUR FRIENDS"

**John's Drive-In**

RESTAURANT  
CURB SERVICE  
719 S. IRBY ST.  
FLORENCE, S. C.  
669-5771

FLORENCE'S DOWN TOWN  
JEWELER FOR 22 YEARS

**Jones-Smith**

**Jewelers**

"IT PLEASES US TO PLEASE YOU"

669-9517

MEMBERSHIP ONLY

**PONCE'S**

ICE COLD  
BEER

PRIVATE PARTIES

LIVE  
BANDS

WED. - FRI. - SAT. NIGHTS

6 Days

U-until

LOCATED NEXT TO JOHN'S DRIVE-IN

"HOME OF BETTER FLOOR COVERING"

**Floor Covering Specialties, Inc.**

188 South Cashua Drive  
Florence, South Carolina

Tom Black, Mon.

Bill Copeland

669-7471



# Industrial Paving, Inc.

MINERAL SPRINGS ROAD  
DARLINGTON, SOUTH CAROLINA  
PHONE: 393-3922

**BROWN  
PENNINGTON  
ATKINS  
FUNERAL HOME**  
Hartsville, S. C.

**TOM TAYLOR'S  
FLORENCE OFFICE  
SUPPLY CO.**

212 W. Evans

Florence, S. C.

**MORRISON'S TRADING  
POST**

New and Used Cars  
1920 South Fifth St.  
Hartsville, S. C.  
Phone 332-2669

**H & S  
BOOK HOUSE**  
FLORENCE MALL

COMPLIMENTS OF  
**MOORES OF MARION**  
"BUY FROM MOORES  
AND SAVE MORE"  
**B. C. MOORES & SONS**

Sales – Services  
Pianoes – Organs  
Phone – 662-1865  
**BILLY S. HODGES**  
**Hodges Piano & Organs Co.**  
130 North Coit St.

346-2181

346-7232

**FARMERS WAREHOUSE**  
BURNIE, BAXTER  
& DOUG COOK

**WILSON VOLKSWAGON  
INC.**

Ask About Our  
100% Used Car Guarantee  
Your Authorized Volkswagen Dealer  
SALES – SERVICE – PARTS

**RBC**

ROLLER BEARINGS

**Roller Bearing Corp. of  
S. C.**

U. S. 15 South  
Hartsville, S. C.

EXTEND CONGRATULATIONS AND BEST WISHES  
TO THE  
GRADUATING CLASS OF 1971  
FLORENCE-DARLINGTON TECHNICAL EDUCATION  
CENTER  
MANUFACTURER OF ANTI-FRICTION BEARING

**PONDEROSE SEAFOOD  
MARKET**

Darlington, South Carolina

**LANECO**

H-662-6157

O-669-1205

PRINTING COMPANY

Florence, S.C.

**BYRD'S  
RADIO & T.V.**

669-4441

Florence, S.C.

**PATRONS**

Sudie Copeland

Smith's Funeral Service

Hine's Coin Operated Laundro Mat

Franks Drug Sundies

Distacy Bryant

John T. Campbell

Mr. & Mrs. David Richardson

Dook Hooker

**"SOC IT TO ME"**

Irby Lee  
Poston's  
Soc Station  
Washerette  
Sandwich Shop  
Pamplico Highway  
Florence, S.C.  
Open 24 Hours



A TIME, PLACE, AND CONDITION FOR  
US TO PROGRESS OPPORTUNITY

CLASS ROSTER

AGRONOMY TECHNOLOGY I

Ronald Dale Benton Rt. 3 Box 82,  
James Colon Blackmon Rt. 1  
Allison O'Neil Butler Rt. 1  
Herbert Thomas Doriety Rt. 1  
Stephen Gatson Floyd Rt. 1  
Rupert Al Gray Rt. 4 Box 43  
Ronald Dudley Hoffmeyer Rt. 5 Box 516  
Boyd Clayton Huggins Rt. 1  
Billy Rogers Melton, Jr. Darlington  
Otis Nowlin Rt. 1 Box 163  
William Wayne Pittman Rt. 1  
David Wray Russell Box 455

Darlington  
Florence  
Lynchburg  
Timmonsville  
Olanta  
Darlington  
Florence  
Darlington  
Darlington  
Effingham  
Hamer  
Latta

AGRONOMY TECHNOLOGY II

Perry H. Benton Rt. 2  
Ronald Ray Holder Rt. 2  
Coy Cleveland Kirby Rt. 4 Box 255  
L. Buck Owens Rt. 2 Box 398  
William Hiram Rouse Rt. 1  
James Randolph Seegars 101 Woodland Dr.  
Timothy Wayne Webster Rt. 2 Box 25  
Greer Jakey Wright Rt. 2

Effingham  
Dillon  
Darlington  
Mullins  
Fork  
Darlington  
Latta  
Lamar

CIVIL ENGINEERING TECHNOLOGY I

W. Randy Allen Rt. 3  
Larry Brown Box 304  
Ronny Cox Rt. 4  
Robert Crosswell Rt. 2  
Linder Lee Cunningham Rt. 2  
Arthur C. Gregg, Jr. Palmetto St.  
Charles Hinson 911 E. Hudson St.  
Louis E. Jernigan 404 E. St.  
William (Bill) Jones 727 C Lawton Dr.  
Virgil Matthews Rt. 1  
Leon T. Morris Rt. 2  
Larry Myers Rt. 1  
Edwin Quattlebaum Rt. 4  
Ronnie Stone Box 157

Latta  
Pamplico  
Florence  
Darlington  
Florence  
Dillon  
Hartsville  
Florence  
Scranton  
Dillon  
Scranton  
Darlington  
Pamplico

CIVIL ENGINEERING TECHNOLOGY II

Charles W. Bailey 616 Home St.  
Lynwood Eaddy Box 203 Pamplico Hwy.  
Jimmy Godfrey 510 N. Grove Park  
Tim D. Harrell Rt. 3 Pocket Rd.  
Jerry McLellan 103 Cashua Ferry Road  
Freddy McKay Rt. 1 Box 142  
Philip McMillan Poole Drive  
Billy Powell Rt. 2 Box 85  
Leland Powell Rt. 1 Box 250  
Joel Venters Cashua Ferry Rd.  
Mickey Weatherford Rt. 2

Florence  
Florence  
Florence  
Darlington  
Darlington  
Coward  
Mullins  
Pamplico  
Kingstree  
Darlington  
Effingham

DRAFTING AND DESIGN II

Frankie Brockington Rt. 1 Box 70  
Hal Byrd Rt. 1 Box 316-A  
Leo Chapman Rt. 2 Box 115  
Jim Davenport 103 Magnolia Dr.  
Eddie Gibbs Rt. 3  
John Handcock Rt. 4  
Billy Harrell 1707 Cherokee Rd.  
Jimmy Hicks 1404 Rollins Ave.  
Stephen Norris 2659 W. Hoffmeyer Rd.  
Terry Lambert 255 Syracuse St.  
Kenny Phelps Coleman Ave.  
Travis Selph P.O. Box 95  
Fred Webb 104 Hazel Dr.

Nesmith  
Hartsville  
Timmonsville  
Lake City  
Timmonsville  
Timmonsville  
Florence  
Florence  
Florence  
Darlington  
Pamplico  
Hartsville  
Florence

DEPARTMENT Drafting & Design I

John V. Braddock 1820 E. Old Mars Bluff Rd.  
Wallace Brockington Florence, S. C.  
Charles Clinton Route 3 Box 315  
Marian W. DeWitt Darlington, S. C.  
Thomas L. Duke 620 B North Wilson  
Joseph S. Elvington Florence, S. C.  
Samuel Eugene Elvington 140 North Street  
Edward C. Hugee Darlington, S. C.  
Samuel Kirby Route 2  
Robert William Lyles, Jr. Lamar, S. C.  
Charles Maxwell Box 94  
James D. Millen Lakeview, S. C.  
Jimmy Page Box 94 Hemper Street  
John Wynn Parks Lakeview, S. C.  
Kenneth M. Parnell Route 2  
Harvey Rogers Effingham, S. C.  
Wayne Smith 520 Wingate Avenue  
James E. Stratton, Jr. Florence, S. C.  
Stephen E. Tarte 314 Home Avenue  
374 Lucas Street  
420 Lucas Street  
623 1st Avenue  
301 S. Kempt Street  
403 Rosemary Avenue  
Route 4  
P.O. Box 663  
Georgetown Avenue  
Route 3  
113 E. Laurel Street

Florence, S. C.  
Darlington, S. C.  
Florence, S. C.  
Darlington, S. C.  
Lamar, S. C.  
Lakeview, S. C.  
Lakeview, S. C.  
Effingham, S. C.  
Florence, S. C.  
Hartsville, S. C.  
Florence, S. C.  
Hartsville, S. C.  
Florence, S. C.  
Florence, S. C.  
Hartsville, S. C.  
Florence, S. C.  
Florence, S. C.  
Florence, S. C.  
Florence, S. C.  
Florence, S. C.  
Florence, S. C.

DEPARTMENT Electro-mechanical Technology I

Dennis W. Britt P. O. Box 210  
Harry F. Cockfield Mullins, S. C.  
Richard K. Durant Route 2 Box 142  
Donald F. Farleigh Scranton, S. C.  
John C. Fitch 402 W. New Street  
Henry R. Gaddy Timmonsville, S. C.  
Jimmy R. Hayes 611 Robeson Avenue  
John H. Johnson Florence, S. C.  
P.O. Box 323  
Pamplico, S. C.  
P.O. Box 1596  
Florence, S. C.  
Box 128  
Dillon, S. C.  
Box 494  
Florence, S. C.

Larry W. Jolly Honeysuckle Lane  
Frankie L. Lowery Florence, S. C.  
Don W. Moore 416 Keith Street  
Alphonza Pettigrew Jr. Timmonsville, S. C.  
David K. Sansbury 2619 W. Hoffmeyer Rd.  
Harry D. Singletary Jr. Florence, S. C.  
James M. Smith 307 Colonial Heights  
Robert W. Smith Timmonsville, S. C.  
William R. Stalvey 123 South Aiken  
Rusty A. Timmons Florence, S. C.  
Joe O. Turner Box 42 A Route 2  
William H. White Scranton, S. C.  
Charles L. Wilks 201 Wilson Road  
Ronald C. Williamson Florence, S. C.  
Ronald F. Wise Route 1 Box 405  
Special Student - also in EETII Rosewood Street  
Mullins, S. C.  
Route 2 Box 74  
Scranton, S. C.  
Route 4 Box 52  
Hemmingway, S. C.  
1612 E. Cheves Street  
Florence, S. C.  
Route 1 Box 348  
Hartsville, S. C.  
1903 McCowan Drive  
Florence, S. C.  
326 Smith Street  
Lake City, S. C.

ELECTRONICS TECHNOLOGY II

Charles B. Bailey 117 Woods St.  
Thomas W. Dority Rt. 4 Box 120  
Roger E. Gantt Rt. 1 Box 51  
George E. Harper 1618 King Ave.  
Joseph W. Marlowe 605 W. Godbold St.  
C. Tommy McGee Rt. 2 Box 437  
William M. Parker 372 Gaddy St.  
Harmon A. Phillips 525 Dunlap St.  
Curtis W. Sauls 937 Branch St.  
Bennie A. Tyner 909 Calhoun Ave.  
William L. Watts 201 E. Cleveland St.  
William H. White 1612 E. Cheves

Darlington  
Timmonsville  
Effingham  
Florence  
Marion  
Kingstree  
Lake City  
Marion  
Hartsville  
Hartsville  
Dillon  
Florence

DEPARTMENT Industrial Engineering Technology I

Larry Anderson 129 Stanley Circle  
David Blackman Darlington, S. C.  
Donnie Calhoun Box 522  
Frank Edwards Pamplico, S. C.  
Larry Haynes 512 Winston Street  
Gerald Hunter Florence, S. C.  
John McWhorter 1343 South Main Street  
James Mooney Darlington, S. C.  
LeGrant Stuckley 807 Fiesta Lane  
Michael Watford Florence, S. C.  
Jerry Windham 1424 Jasper Avenue  
1811 McCown Drive  
354 N. McQueen Street  
1415 Buncombe Road  
P. O. Box 177  
Lamar, S. C.  
1005 Sherwood Drive  
Florence, S. C.

DEPARTMENT Industrial Engineering Technology II

Allen Chavis 1406 Lamar Street  
Bob Floyd Hartsville, S. C.  
Gene Gandy Route 4 Box 38 Turnpike  
Larry Graves Darlington, S. C.  
Carl Green Route 2 Box 437  
Wayne Melton 1406 Hobart Drive  
Gordon Powell 206 B. Dabney Drive  
Michael Strickland Route 2 Darlington  
Odis Timmons South Carolina  
John Turner Apt. 3 C E. Baptise Street  
Carl Watkins Marion, S. C.  
1416 Azalea Drive  
Florence, S. C.  
Route 2 Box 74  
Scranton, S. C.  
Route 4 Box 52  
Hemmingway, S. C.  
Route 1  
Lamar, S. C.

DEPARTMENT Business Administration I Section I

James Anderson 101 S. Jeffords Street  
Frederick Brown Florence, S. C.  
Margie Dampier Westwood Mobile Homes Lot 45  
Herbert A. Duke Florence, S. C.  
Sally Eaddy Route 2  
Jane Glock Lamar, S. C.  
Cherie Hinson 109 Concord Circle  
Lester Hopkins Florence, S. C.  
Michael Hopkins Route 3 Box 167  
Steven Huggins Lake City, S. C.  
Jimmy Jones Route 4 Box 500  
Denson Lyerly Florence, S. C.  
James Milliren 1151 Berkley Avenue  
Mary Owens Florence, S. C.  
Curtis Redden Main Street  
Timmonsville, S. C.  
100 N. 20th Ave.  
Dillon, S. C.  
630 Howle Street  
Hartsville, S. C.  
Route 3 Springville Hwy.  
Darlington, S. C.  
Route 3 Box 124  
Lake City, S. C.  
Route 2  
Effingham, S. C.  
2400 Broad Drive  
Florence, S. C.  
Route 3  
Hartsville, S. C.

Kenneth Reynolds Route 2  
Lamar, S. C.  
Jimmy Shelley Route 4 Box 323  
Darlington, S. C.  
Margaret Simmons Bluff Street  
Mullins, S. C.  
Sandra Strickland Route 4  
Timmons, S. C.  
Richard Taylor 105 Pine Street  
Latta, S. C.  
Donald Watford Route 3  
Timmons, S. C.  
Allen Watts P. O. Box 57  
Nichols, S. C.  
Nancy Wheeler  
Barbara Williams 224 Pamplico Hgwy.  
Florence, S. C.

DEPARTMENT Business Administration I Section 2

Ira Atkinson Route 4 Box 507  
Hartsville, S. C.  
Michael Bailey Wellman Heights  
Johnsonville, S. C.  
Thomas Bailey Route 1 Box 155  
Lakeview, S. C.  
Hartford Barnes 1225 W. Palmetto  
Florence, S. C.  
Robert Bracey 107 Carolina Avenue  
Dillon, S. C.  
Brenda Campbell 1403 E. Calhoun Street  
Dillon, S. C.  
Irwin Charles 1216 West Harmony Street  
Florence, S. C.  
Don Coker P. O. Box 205  
Lake City, S. C.  
Jerry Daniels Box 53  
Latta, S. C.  
Edgar Dozier 704 North Main Street  
Mullins, S. C.  
Kathi Grantham Route 4  
Hartsville, S. C.  
Russell Graham P. O. Box 242  
Olanta, S. C.  
Connie Graham P. O. Box 104  
Olanta, S. C.  
Valerie Hearn Route 1  
Johnsonville, S. C.  
Howard Jones Route 1 Box 197  
Hartsville, S. C.  
Jessie McCall Route 3 Box 57j  
Darlington, S. C.  
Larry Matthews 712 Arlington Circle  
Florence, S. C.  
Wayne McMackin 1350 Virginia Acres  
Florence, S. C.  
Richard Page Route 1  
Sellars, S. C.  
Connie Timmons Route 2 Box 74  
Scranton, S. C.  
Allen Turbeville 615 Jones Avenue  
Marion, S. C.  
Jerry Tyler P. O. Box 358  
Johnsonville, S. C.  
Wanda Watkins Route 1  
Lamar, S. C.  
Terry William

DEPARTMENT Business Administration I Section 3

Cindy Bazen Route 1 Box 52  
Pamplico, S. C.  
Denna Brown Route 2 Box 2  
Pamplico, S. C.  
Annie Brown 1110 W. Sumter  
Florence, S. C.  
Steve Duke Route 1 Box 120  
S. Main Street  
Mullins, S. C.  
Donnie Gore  
Delores Graham 531 Robin Street  
Lake City, S. C.  
Bobby Hatfield 106 S. Winston  
Florence, S. C.  
Ann Hooks Route 3 Box 154  
Darlington, S. C.  
Jake Jacobs 3118 S. 5th. Street  
Hartsville, S. C.  
Libbi Kendall P. O. Box 386  
Hartsville, S. C.  
Fannie Ketter Route 3 Box 274  
Hartsville, S. C.  
Butch Lane Route 3 Box 108 A  
Lake City, S. C.  
Arthur Langley 136 North Erwin Street  
Darlington, S. C.  
Bill Nettles 831 1/2 S. Main Street  
Darlington, S. C.  
Ronnie Watford Route 3  
Timmons, S. C.  
Moses Williams 553 Ruthacker Street  
Florence, S. C.

BUSINESS ADMINISTRATION II

Tim Beasley 102 Lakeview Blvd.  
Hartsville  
Harold Black Rt. 1 Box 16B  
Blenheim  
Mack Brown 119 Concord Circle  
Florence  
Gene Clifton 106 Flower St.  
Darlington  
David Cumbia 1123 Courtland Ave.  
Florence  
Bobby Filyaw 507 E. Cheves St.  
Florence  
Bennie Gore 2715 Carolina Ave.  
Hartsville  
Duane Hobbs Star Rt.  
Lynchburg  
Helen Hondros 415 Second Loop Rd.  
Florence  
John Hyman 912 Brunwood Dr.  
Florence  
Steve Jeffords 2217 Hannah Ave.  
Hartsville  
Luther Johnson Rt. 3 Box 427  
Mullins  
Roger Marlowe Rt. 2  
Johnsonville  
Eric Moore Rt. 3  
Lake City  
Joe Norris Rt. 2 Box 331  
Darlington  
Walter Richardson Richardson Ave.  
Hemingway  
Marlene Smith 119 Cooper St.  
Kingstree  
Jimmy Spigner 519 Lewellen Dr.  
Hartsville  
Billy Stokes Box 441  
Florence  
James Stone Rt. 2 Box 99  
Pamplico  
Buddy Thomas 105 Glencove Dr.  
Florence  
Robert Thompson Rt. 4 Box 103  
Hemingway  
Barry Wilson 1122 Kenwood Ave.  
Florence  
Ronald Wise 326 Smith St.  
Lake City

DEPARTMENT Data Processing I Section 1

Danny Ard Box 365  
Pamplico, S. C.  
Sandy Brown Route 4 Box 157  
Darlington, S. C.  
Jackie Hancock Route 1  
Darlington, S. C.  
David Hoffmeyer 165 Homestead Drive  
Florence, S. C.  
Danny Johnson East Leitner Street  
Latta, S. C.  
Stephen Mishoe Box 177  
Dillon, S. C.  
Gilbert Smith 405 W. Main Street  
Latta, S. C.  
Patricia Summerford 1650 3rd. Loop Road  
Florence, S. C.  
Franklin Thomas

DATA PROCESSING I Section 2

James Allen 109 S. Calhoun  
Florence  
Coley Andrews 116-B Kuker Ave.  
Florence  
Rhonda Andrews 116-B Kuker Ave.  
Florence  
Boyd Capps Rt. 4 Box 6-A  
Hemingway  
Thomas Edens 216 Lee St.  
Sumter  
Gene Graham 106 New St.  
Manning  
Lonna Langston 1515 E. Richardson Cir.  
Hartsville  
Stephen McCall 414 S. Graham St.  
Florence  
Terri Northcutt Rt. 2  
McBee  
Esther Warden 305 N. Brockington St.  
Timmons, S. C.  
Harriett Young 409 Park St.  
Timmons, S. C.

Data Processing II

Altman, Charles Jeffrey Rt. 2, Hemingway  
Dawkins, Derrell 1400 Virginia Acres, Florence  
Evans, Maurice G. Box 1082, Dillon  
Heape, Frances Leonard 6275 Dargan, Florence  
Herring, Thomas W. 602 W. Main St., Dillon  
Hicks, Barbara Anne Box 270-A, Rt. 1, Coward  
Hutchinson, Lenward K. 903 Cherokee Rd., Florence  
Lane, Ernestine Rt. 5, Box 118B, Hartsville  
McDowell, Donald Rt. 2, Box 58, Effingham  
Oneal, Larry A. 1716 St. Anthony Dr., Florence  
Porter, Allen Dale 552 Jeffories Lane, Florence  
Rentz, Ronald M. 844 Lynwood Dr., Florence  
Sadler, Levy W. 1232 Pickney Ave., Florence  
Strawn, Capers A. 206A S. Dabney St., Florence  
Webb, Samuel M. 911A Barnwell Dr., Florence  
Wright, Ronald A. Rt. 2 Box 389, Florence

SECRETARIAL SCIENCE I SECTION 1

Suzanne Brown 2209 Sparrow Ave.  
Hartsville  
Sandra Clamp Rt. 1  
Timmons, S. C.  
Pam Dean Rt. 4 Box 174-A  
Timmons, S. C.  
Jackie Gibbs Rt. 3  
Timmons, S. C.  
Doris Gleason 904 Mechanics Ville Rd.  
Florence  
Glenda Hicks Rt. 3  
Timmons, S. C.  
Brenda Hobbs Rt. 1  
Timmons, S. C.  
Debra Kirby Rt. 3  
Timmons, S. C.  
Jenny Lassiter Dunes Dr. Rt. 5  
Florence  
Eleanor McCray Rt. 2 Box 119  
Lynchburg  
Debbie McMillan Rt. 2 Box 206  
Mullins  
Nancy Myers 1103 Kenwood Ave.  
Florence  
Betty Nelson Rt. 2 Box 3  
Lynchburg  
Pat O'Neal 325 Nandena Dr.  
Hartsville  
Peggy O'Neal 1716 St. Anthony Dr.  
Florence  
Faye Poston 910 Waverly Ave.  
Florence  
Barbara Sherman Box 66  
Sellars  
Karen Smith S. Main St.  
Mullins  
Susan Tiller P.O. Box 109  
McBee  
Carla Webb 843 Congaree Dr.  
Florence  
Haroldette King 1307 First St.  
Hartsville  
Charlene Lowery 915 N. Irby St.  
Florence  
Barbara Sypolt Wildwood Dr.  
Florence

Secretarial Science I; Section 2

Clavon, Deloris  
Collins, Linda 800 Art St., Marion  
Box 84, Lamar  
Copeland, Rose 420 James St., Darlington  
Hobbs, Karen 2929 Woodline Ave., Florence  
Johnson, Debbie 103 Hyde Circle, Florence  
Jordan, Debra Rt. 2, Darlington  
Jordan, Larae Stewart St., Lake City  
Langley, Connie Rt. 6, Box 185A, Florence  
McDonald, Agnes Rt. 2, Box 80, Scranton  
Matthews, Luci Rt. 2, Jefferson  
Middleton, Charlene P.O. Box 1052, Marion  
Montgomery, Debbie 1104 Harmony St., Florence  
Parsons, Geraldine Rt. 2, Timmons, S. C.  
Plummer, Annette Rt. 2, Box 45, Pamplico  
Poston, Joye 115 Floyd St. Mullins  
Ragland, Jodi 407 North 11th, Dillon  
Rowell, Ellen P. O. Box 119, McBee, S. C.  
Seegars, Jackie 932 Byrdtown Road, Hartsville  
Smith, Joyce RT. 1, Box 117, Hartsville  
Steinhauser, Teresa Rt. 1, Lamar  
Stephens, Dot Rt. 2, Box 78, Darlington  
Stewart, Lorene 1364 Brookwood Ave., Florence  
Timmons, Kay S. Dargan St., Florence  
Yarborough, Ann

Secretarial Science I Section 3

Arthur, Elizabeth Rt. 4 Box 209, Darlington  
Baker, Carol 312 Smith St., Lake City  
Canty, Margaret 1014 S. Coy St., Florence  
Derringer, Denise 317 W. Pine St., Florence  
George, Ellen China Dr., Latta  
Griggs, Delinda 1018 Owsleydale Rd., Hartsville  
Gurley, Leatha Rt. 1 Box 348, Darlington  
Joye, Cheryl Box 44, Johnsonville  
Kirby, Georgia Rt. 3, Timmons, S. C.  
Leach, Bonnie Rt. 2, Effingham  
McCown, Mary 711 Gladstone St., Florence  
McKay, Brenda 1610 3rd Loop Rd., Florence  
Mack Cassie Rt. 3, Box 225, Timmons, S. C.  
Privette, Faye Rt. 2, Box 108, Timmons, S. C.  
Salinsky, Donna 2955 W. Woodbing Ave., Florence  
Thompson, Suzanne 210 Hyde Circle, Florence  
Tunstall, Anne 208 Weaver St., Darlington  
Weatherford Brenda Rt. 2, Effingham

SECRETARIAL SCIENCE II

Ella Mae Anderson 805 Carver St.  
Florence  
Judy Berry 410 E. Main St.  
Latta  
Linda Bradford 603 N. McQueen St.  
Florence

Susan Brigman  
Tricia Britt  
Diane Carraway  
Vicki Covington  
Shirley DuBose  
Carol Hinson  
Ravenelle Hester  
Celeste Munn  
Marilyn Myers  
Joyce Nesmith  
Freida Solomon  
Jenny Spence

Rt. 3  
607 W. Bond  
1718 Mars Hill Circle  
103 N. Carolina Ave.  
700 S. McQueen St.  
509 McQown St.  
737 Dargan St.  
Rt. 4 Box 161  
Box 23  
505 W. Cort  
608 W. Lake Dr.  
Lewis St.

Dillon  
Marion  
Florence  
Dillon  
Florence  
Florence  
Darlington  
Hartsville  
Scranton  
Florence  
Hartsville  
Mullins

#### SECRETARIAL SCIENCE II

Deena Cassidy  
Kathy Daniels  
Terry Hardman  
Leona Hodge  
Gayle Johnson  
Debbie Lundy  
Marsha Moody  
Betty Sue Turner

Rt. 1  
Box 149 Rt. 2  
Rt. 3  
Box 191  
1506 Golf Course Rd.  
279 Orange St.  
601 Main St. W.  
819 Patrick Hwy.

Darlington  
Lake City  
Dillon  
Lamar  
Hartsville  
Darlington  
Dillon  
Hartsville

#### DENTAL ASSISTANT

Alexander, Leann  
Ard, Jean  
Cole, Carole  
Conyers, Janice  
Edmunds, Hattie  
Evans, Merry Nell  
Jones, Eugenia  
Johnson, Judy  
McGirt, Lucille  
Osborne, Janis  
Powers, Sally  
Reynolds, Lois  
Scott Jackie  
Weatherly, Teresa  
White, Lavera  
Williams, Phyllis

716 E. Carolina Ave., Hartsville  
1729 Stratford Circle, Florence  
1409 Waverly Ave., Florence  
921 Power St., Hartsville  
Rt. 2 Box 122-C, Lynchburg  
Rt. 1, Johnsonville  
627 S. Dargan St., Florence  
Rt. 4 Box 216, Hartsville  
Rt. 5, Box 469, Hartsville  
220 Ashton Ave., Kingstree  
Rt. 3, Box 154-A, Lake City  
Rt. 1, Lamar  
P.O. Box 93, Dillon  
Rt. 2, Timmonsville  
Rt. 2, Box 306, Kingstree  
Rt. 3, Box 154A, Lake City

#### X-RAY I

Cribb, Ann  
Harrelson, Frank  
Harrison, Terry  
Smith, Thomas  
Williams, Angela

Box 203, Pamplico Highway, Florence  
159½ Harrell St., Florence  
Rt. 1, Box 397, Florence  
159½ Harrell St. Florence  
107 Red Bud St., Bennettsville, S.C.

#### DEPARTMENT X-RAY II

Frankie Barr

123 Mustang Drive  
Florence, S. C.  
2620 Spring Street  
Florence, S. C.  
Route 2 Box 161  
Conway, S. C.  
430 3rd. Street  
Cheraw, S. C.  
630 Society Avenue  
Hartsville, S. C.

Delta Carnell

Bill Smith

Vivan Watts

Elaine Winburn

#### AIR CONDITIONING TECHNOLOGY

Robert Bailey  
Mike Crane  
Marrion Eaddy  
Tommy Graham  
Jack Harrelson  
James Hayes  
Dennis Hunt  
Ronnie Lane  
Ronnie Lawrence  
Danny McKenzie  
Milton Miles  
Larry Parker  
William Proctor  
John Richardson  
Leroy Rowell  
Van Stephens  
Carl Stokes  
Obed Thomas  
Otto Ward

Rt. 2 Box 61  
305 W. Evans  
Rt. 2 Box 114  
531 Robin St.  
502 Circle Blvd.  
Box 128  
P.O. 870 Church St.  
Box 115 Columbian St.  
Rt. 4  
302 Bethea Road  
Box 155  
1431 Fourth St.  
P.O. Box 356  
407 N. 11th Ave.  
Rt. 2  
Rt. 4 Box 175  
Rt. 2 Box 400  
Rt. 1 Box 84

Scranton  
Florence  
Lake City  
Lake City  
Mullins  
Dillon  
Dillon  
Darlington  
Hemingway  
Dillon  
Dillon  
Hartsville  
Olanta  
Johnsonville  
Dillon  
Pamplico  
Darlington  
Effingham  
Darlington

#### Aircraft Mechanics Technology

Collum, Robert S.  
Cook, Fred L.  
Erwin, Kenn J.  
Foxworth, Dan M.  
Graham, David M.  
Hintze, Arthur H.  
Hogsed, William III  
Hutto, Thomas R.  
Ivey, William G.  
Lemmond, Ed M.  
Miller, Karl  
Mintz, Susan B.  
Moody, Harry J.  
Newsom, David A.  
Osman, Richard A.  
Priester, George H.  
Scipio, Ben S.  
Smith, Tommie  
Whittington, John H.  
Williamson, Henry H.  
Winburn, Ronald L.

Westwood Mobile Homes, Florence  
224 Pamplico Lot #6, Florence  
Rt. 1, Box 608A, Florence  
434 W. Church St., Bishopville  
259 S. Jarrott, Florence  
Rt. 4, Box 445, Florence  
Rt. 5, Rogers, Darlington  
119 Pinecourt Circle, Florence  
P.O. Box 276, Fairmont, N.C.  
Johnson Dr., Dillon  
Box 56, Jefferson  
Box 784, Florence  
Rt. 3, Dillon  
259 S. Jarrett St. Florence  
224 Pamplico Hwy, Florence  
Rt. 3, Box A, Florence  
Rt. 4, Box 70, Darlington  
306 North 1st Ave., Dillon  
Rt. 2, Box 79, Rowland N.C.  
Rt. 4, Box 148, Lake City  
Rt. 4, Hartsville

#### Auto Mechanics

Barnes, Hartfield  
Belin, Earl  
Bell, Johnny  
Conyers, Richard  
Davis, Gary LaRan  
Doster, David M.  
Fleming, Robert  
Grice, Johnnie  
Hamlin, John Eddie  
Hammond, Cary E.  
Hannah, Randolph  
Helms, Brice J.  
Lee, Allen  
Lewis, Elijah  
Lewis, George Wilson Jr.  
Niel, Wayne E.  
Norton, John W.  
Norwood, Robert  
Page, Harry L.  
Pettigrew, Walter  
Sci. It. Aldore  
Sheley, F. Edward

1225 W. Palmetto St., Florence  
Rt. 1 Box 69D, Johnsonville  
Rt. 1, Lamar  
Rt. 2, Box 105, Salters  
Rt. 2, Box 243, Hemingway  
Box 2, Hemingway  
Rt. 1, Box 116, Lake City  
Rt. 1, Latta  
Rt. 4, Box 210, Timmonsville  
Rt. 3, Timmonsville  
Rt. 2, Box 92, Lake City  
Rt. 2 Box 217, Jefferson  
Rt. 1, Darlington  
Rt. 1 Box 288, Andrews  
Rt. 1 Johnsonville  
W. Main, Lake City  
Rt. 5, Box 266, Darlington  
Rt. 4, Box, 327A, Florence  
Rt. 2, Dillon  
Rt. 1, Box 161, Lamar  
Rt. 2, Box 249B, Lake City  
Rt. 4, Box 323, Darlington

#### DEPARTMENT Diesel Mechanics

Barry Chandler

MacMillian Arthur DeCamps

Tommy Jones

Adgie Kelly Jr.

John Kelly Jr.

Allan Peters

Allan Wall

John Wallace

Larry Webster

#### Industrial Electronics Technology

Allison, Levern  
Barnhill, Bruce Hampton  
Cameron, Logan Edward  
Coker, Don  
Cook, Robert Monroe  
Fleming, Walter, Jr.  
Freeman, Jerry  
Fulmore, Walter Lee  
Gardner, Richard Maxie  
Jackson, Wilbur  
Keefe, Timmy  
Lane, Randy  
Lloyd, James Michael  
McDonald, Leon C.  
Porter, James  
Robinson, Elijah Jr.  
Speights, Eugene  
Thigpen, Ellis L.

Route 1  
Hemmingway, S. C.  
Main Street  
Johnsonville, S. C.  
Route 3 Box 606  
Florence, S. C.  
513 N. McQueen Street  
Florence, S. C.  
Box 2 Route 5  
Darlington, S. C.  
Route 1  
McBee, S. C.  
Route 4  
Hemingway, S. C.  
Route 4  
Hemingway, S. C.  
P. O. Box 659  
Dillon, S. C.

712 N. Wilson St., Florence  
Rt. 3, Mullins  
1002 Lynch St., Florence  
P.O. Box 205, Lake City  
P.O. Box 232, Nichols, S.C.  
Rt. 1, Box 111, Olanta  
Rt. 1, Darlington  
1002 Lynch St. Florence  
Box 284, Latta  
124 Ponderosa Dr., Florence  
Rt. 4, Box 83, Lake City  
Rt. 3, Box 108A, Lake City  
P.O. Box 57, Lamar  
P.O. Box 935, Hartsville  
165 Brown St., Lake City  
1519 Gilloston Ave., Hartsville  
Rt. 4, Box 287, Lake City  
Rt. 1 Box 117, Olanta

#### Machine Shop

Amerson, Kenneth  
Boatwright, Richard  
Boston, Bennie  
Carpenter, Tommy  
Coe, Edward  
Evans, Willie  
Graham, David  
Hamilton, Jimmy  
Horne, Mike  
Jones, William Howard  
Kenimer, Nathan  
Morris, Lee  
Pierce, Winston  
Spears, James  
Williams, Lee  
Williams, Michael  
Willis, Randolph  
Young, Tommy

Rt. 1, Lamar  
Rt. 1, Hartsville  
Rt. 2, Box 277 E., Lamar  
Rt. 5, Box 289, Hartsville  
615 Syracuse St., Darlington  
Rt. 1, Box 140A, Hartsville  
Rt. 2, Box 283-B, Lake City  
706 Parrish Dr., Mullins  
1617 Green St. Hartsville  
Rt. 1, Box 197, Hartsville  
2601 Bearwood Dr., Florence  
Rt. 6, Box 14, Florence  
Rt. 3, Box 291, Darlington  
503 W. Rough Fork St., Florence  
403 N1st Ave., Dillon  
Rt. 1, Hamer  
Rt. 1, Johnsonville  
Rt. 3, Darlington

#### TOOL AND DIE II

Billy Joe Burgess  
Johnny LaRue Cassady  
Willie Oscar Calder  
Lee Elbert Ellis  
Harold Alfore Fenters  
Thomas Edward Flyaw  
James Byrnes Flowers  
James Edward Goude  
Michael Ray Griggs  
Lynwood Aubrey Hardwick  
Richard Michael King  
Gleen Kenneth Mack  
Robert Lee Ross Jr.  
S. Michael Wheeler

Rt. 2 Box 211  
Rt. 5 Box 419  
Rt. 2  
Rt. 4 Box 331-A  
P.O. Box 621  
Rt. 2 Box 18  
Rt. 2 Box 183  
Rt. 4 Box 68-A  
Rt. 4 Box 87  
Rt. 3 Box 135  
Rt. 1  
Rt. 2 Box 397 Hunter Dr.  
304 McIver Rd.  
Box 365

Scranton  
Hartsville  
Effingham  
Florence  
Lake City  
Scranton  
Darlington  
Lake City  
Bennettsville  
Florence  
Hartsville  
Hartsville  
Darlington  
Olanta

#### DEPARTMENT Developmental Studies

Larry Bacote

Marilyn Bradford

Betty Jean Brown

J. W. Brown

John Westley Coe

Deloris P. Damon

Mattie Mae Damon

Henry Lee Davis

Edna Mae Dickey

Pearlene Dorsey

Joseph Edwards

Ruby Edwards

Rose Marie Fulmore

Eva Mae Jackson

Larry Jackson

Jessie Mae Major

Patricia Ann Moses

Rosaland White

Rosa Mae White

Tiller Mae White

Wilbur Wingate

124 Chaplin Circle  
Hartsville, S. C.  
603 N. McQueen Street  
Florence, S. C.  
209 Opal Street  
Darlington, S. C.  
Route 2 Box 946  
Lamar, S. C.  
615 Syracuse Street  
Darlington, S. C.  
Route 2 Box 116  
Timmonsville, S. C.  
Route 2 Box 62 D  
Lamar, S. C.  
503 E. Byrd Street  
Timmonsville, S. C.  
Route 2 Box 216  
Timmonsville, S. C.  
1252 Cemetery Street  
Florence, S. C.  
419 B. Street  
Hartsville, S. C.  
Route 2 Box 225  
Effingham, S. C.  
Route 4 Box 328 A2  
Lake City, S. C.  
911 W. Marion Street  
Florence, S. C.  
Route 1 Box 260  
Florence, S. C.  
1104 Harmony Street  
Florence, S. C.  
106 S. Barringer Street  
Florence, S. C.  
Route 2 box 300  
Lamar, S. C.  
Route 2 Box 353  
Timmonsville, S. C.  
Route 2 Box 53-A  
Timmonsville, S. C.  
Route 2 Box 86  
Timmonsville, S. C.





7



