



**100<sup>TH</sup>**

**BEAR**



Edwards, McGee, & Swoil, Architects



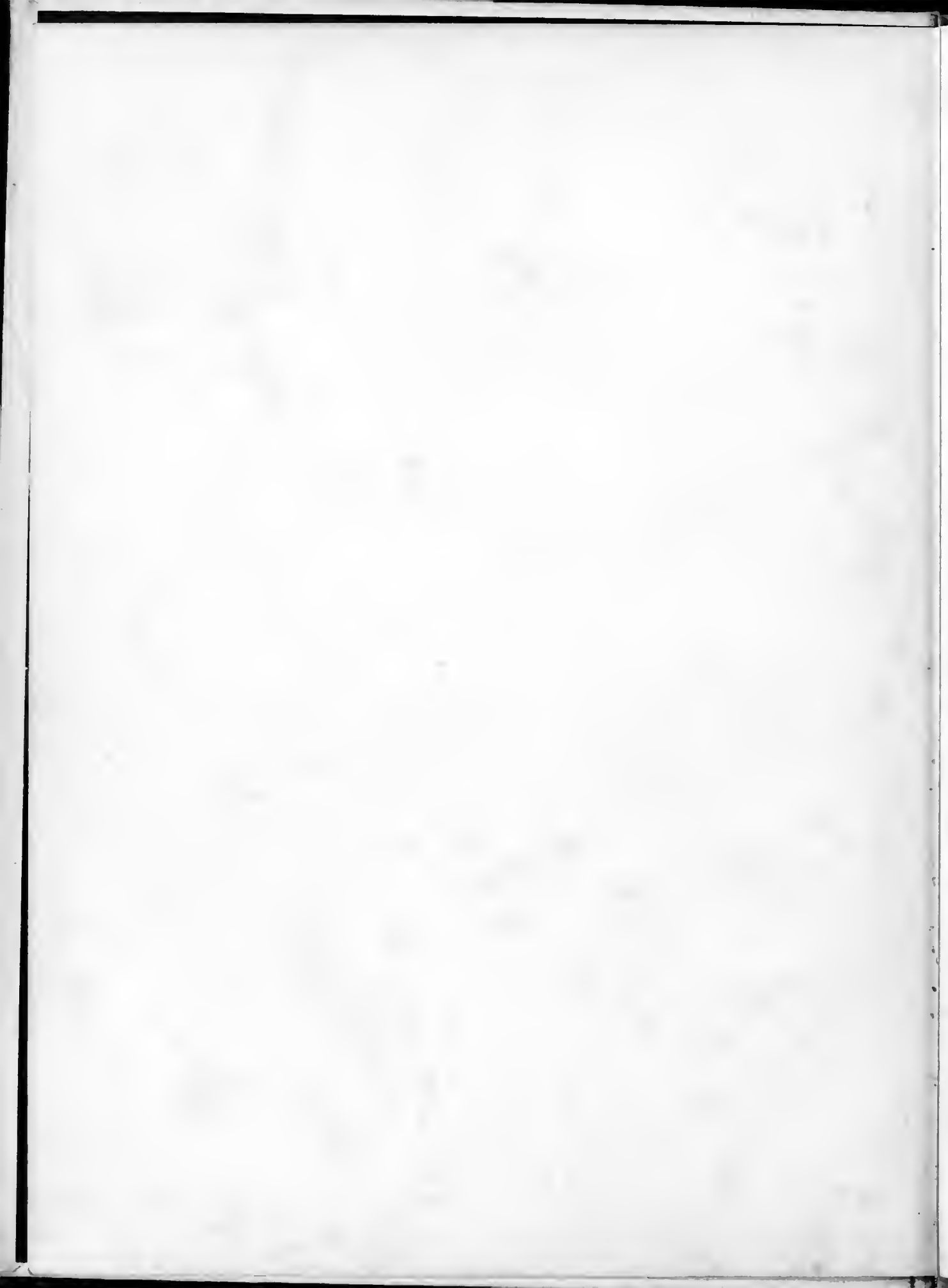

*The Class of 1965  
Presents*

**THE 100th ANNIVERSARY  
BEAR**

*1865-1965*

*Shaw University Raleigh, North Carolina*

*William T. Parker Editor in Chief*

*Winnefred Golliday Assistant Editor*

*Eula Hinton Administrative Assistant*

*James H. Kornepgay Art Director*



## *FOREWORD*

The members of the 1965 Bear Staff have put forth much effort in attempting to make this the best edition ever published. Many unforeseen obstacles had to be surpassed in order for you to enjoy this publication.

We have tried to select only the best records of this year's events, and events of the history of our institution as its 100th birthday draws nigh. The following pages contain these records.

In addition to portraying this history of this institution, we have in a small way exhibited a part of the future as you will discover upon opening the book. This is the Shaw University that we hope that you will be able to visit within a few years.

As you journey into the pages of this book years from now, we hope that it will bring back the many happy memories shared with so many others during the past 100 years.

It is our sincere wish that your copy of the 1965 Bear will be one that you will cherish for years to come.

# *Contents*

## *ADMINISTRATION*

*General Administration*  
*Staff*

## *ACADEMICS*

*Faculty*  
*Students*

## *ACTIVITIES*

*Organizations*

## *ATHLETICS*

*Sports*

## *SOCIAL*

*Greeks*  
*Queens*



*UNIVERSITY CHURCH*





# Dedication



*The eyes and ears of the world are upon us as we prepare to celebrate our 100th birthday. As we take our place in the sun to participate intelligently in the reconstruction of society, our thoughts are turned toward the ideals of Henry Martin Tupper. It is in this spirit that we dedicate this book to the many alumni and students of Shaw University.*

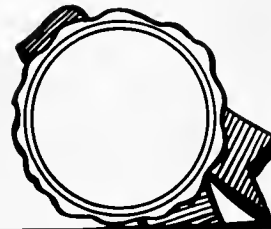

*FOUNDER*



Henry Martin Tupper, AB, BD, DD  
1865-1893

# PAST PRESIDENTS



Dr. Charles F. Meserve



Dr. Joseph L. Peacock



Dr. William S. Nelson



Dr. William R. Strassner



Dr. Robert P. Daniel



*PRESIDENT JAMES E. CHEEK*

1865



1965

## SHAW UNIVERSITY

RALEIGH, NORTH CAROLINA

27602

TO THE CLASS OF 1965:-

Alfred North Whitehead once wrote:

"In the conditions of modern life, one rule is absolute:  
the race that does not value trained intelligence is doomed."

The era in which you emerge as full grown citizens will be known to historians as an era of transition. For some, this transition will be characterized in terms of the change from a segregated to a desegregated society. For you, it should be more properly assessed as the transition from civil rights to social fulfillment.

Whether social fulfillment will become a reality for you may well depend, not so much upon the educational accomplishments thus far achieved, but upon those apt to be achieved. It is thus that your stay with us has been designed to develop in you the "value of trained intelligence."

To the end that you will continue to increase your skill and expand your knowledge for the fulfillment of your role in the postmodern era, we bid you to go forth with our hopes and God's blessings.

James E. Cheek  
President



## *BOARD OF TRUSTEES*

Dr. John W. White, Chairman

Rev. A. Douglas Aldrich  
Dr. Ellen S. Alston  
Mr. J. Melville Broughton, Jr.  
Rev. Warren Carr  
Mr. John N. Coffey, Sr.  
Rev. C. Melvin Creecy, Jr.  
Mr. Jonathan W. Daniels  
Mr. R. Stuart Dickson  
Dr. C. R. Edwards  
Dr. J. Jasper Freeman  
Dr. J. W. Goodloe

Mr. Harold T. Graves  
Dr. Rufus Hairston  
Dr. Paul H. Johnson  
Dr. E. Theodore Jones  
Mr. William H. Jones  
Dr. John R. Larkins  
Rev. Howard L. Mitchell  
Dr. William H. Rhoades  
Mrs. Mary Duke Biddle Trent Semans  
Dr. A. T. Spaulding  
Dr. E. L. Spivey

Mr. John W. Winters

## *ALMA MATER*

Hail dear old Shaw U  
Thy sons revere thy name.  
Long shall thy works be proud,  
Undimmed thy flame.  
Time shall thy praises sing,  
Glory repay thy tears,  
And loud thy praises ring  
Through all the years.

Noble thy hallways,  
Noble thy grassy plain,  
Nobler the hearts of men  
Where thou dost reign,  
All we who love thy name,  
Stout hearts that shall not fail,  
All rise and loud proclaim  
Alma Mater, Hail!!



*GENERAL ADMINISTRATION  
STAFF*





*A  
D  
M  
I  
N  
I  
S  
T  
R  
A  
T  
I  
O  
N*

*BUSINESS MANAGER*



*REGISTRAR*



*DEAN OF STUDENTS*



*ASSOCIATE DEAN OF STUDENTS*



*DIRECTOR OF PUBLIC RELATIONS*



*HEAD LIBRARIAN*



*BOOKKEEPER*



*DIRECTOR OF FOOD SERVICES*



*SECRETARY TO THE PRESIDENT*



*SECRETARY TO THE DEAN —  
COLLEGE OF LIBERAL ARTS*



*SECRETARY TO THE BUSINESS  
MANAGER*



*SECRETARY TO THE DEAN OF  
STUDENTS*



*SECRETARY TO THE PUBLIC  
RELATIONS DIRECTOR*



*CASHIER AND ASSISTANT*





*LIBRARY STAFF*



*REGISTRAR'S STAFF*



*UNIVERSITY NURSE*



*CAMPUS INN MANAGER*



*SWITCHBOARD OPERATOR*



*DORMITORY HOSTESS — SHAWHALL*



*DORMITORY HOSTESS — ESTEY HALL*



*DORMITORY HOSTESS — SHAW HALL*



# *GENERAL SECRETARY*



# *DINING HALL STAFF*



*GENERAL SECRETARY*



*GENERAL SECRETARY*



*GENERAL SECRETARY*



*GENERAL SECRETARY*



# TRIBUTE



Mr. Eugene M. Howell

Mr. Eugene M. Howell has been a mainstay of Shaw University since 1925. He was employed under the administration of Dr. W. Nelson and has maintained his employment since that time. "When I first came here," said Mr. Howell, "Tupper Hall was the gymnasium. The young men lived in Shaw Hall in which a portion was divided into a bookstore." The physical appearance of the campus has changed tremendously since that time. Thick bushes dominated the grounds, and the place where the mobile units are located was a garden. Since he was the only maintenance man employed by Shaw at that time, Mr. Howell assumed the responsibility of cutting down most of the bushes and plowing the entire campus grounds. So great were his other duties that it took him two weeks to mow the entire lawn.

The upkeep of the campus, then and now, is not the only contribution Mr. Howell has made to this institution. He has successfully integrated himself into the Shaw family by sending four of his daughters here — three having graduated and now holding teaching positions. They are Annie R. Howell, who teaches in Snow Hill, North Carolina; the former Senora Howell, who teaches in Seaboard, North Carolina; and the former Lula Howell, who teaches in Louisburg, North Carolina.

Words cannot express our appreciation of Mr. Howell. He has well exemplified the spirit of Shaw University by rendering unselfish service for the betterment of our college community.





STANFORD UNIVERSITY  
CLASS OF 1962

Within these gates we work, we study, we play...

1  
2  
3  
4  
5  
6  
7  
8  
9  
10  
11  
12  
13  
14  
15  
16  
17  
18  
19  
20  
21  
22  
23  
24  
25  
26  
27  
28  
29  
30  
31  
32  
33  
34  
35  
36  
37  
38  
39  
40  
41  
42  
43  
44  
45  
46  
47  
48  
49  
50

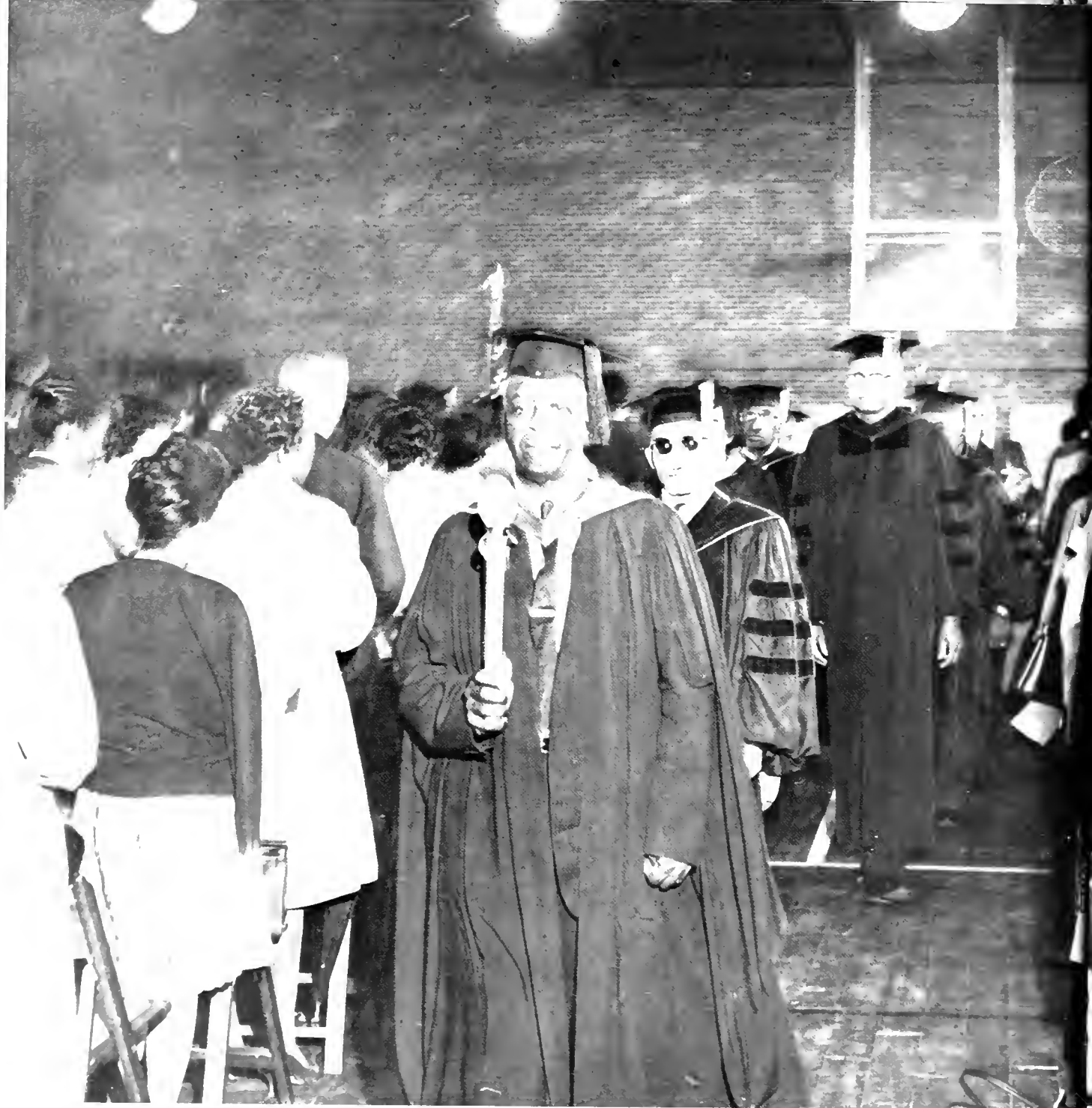

*FACULTY*  
*STUDENTS*



*A  
C  
A  
D  
E  
M  
I  
C  
S*

3

2

f  
i  
)



*DEAN, COLLEGE OF LIBERAL ARTS*

# FACULTY



Dr. DeVane - Social Science



Mr. Lytle - Physical Ed



Mr. Gil-Smythe - Music



Mr. Cook - Languages



Dr. Cheek - Business



Mr. Robson - History



Mrs. Cofield - Education



Dr. Adams - Social Science



Dr. Davis - Religion

# FACULTY



Mr. Kee - Languages



Dr. Schuhmann - Social Science



Dr. Gufstafson - English



Mrs. Sansom - Physical Ed.



Mr. Sylvander - Music

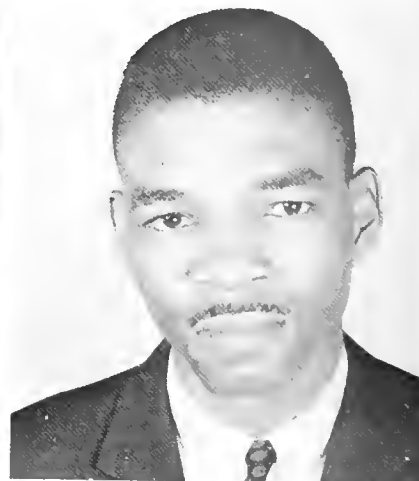

Mr. Spann - Physical Ed.



Dr. Farias - History

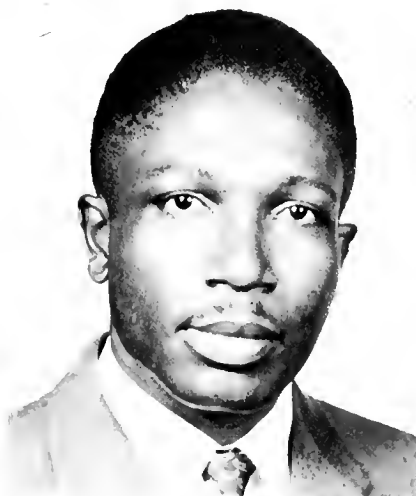

Mr. Thomas - Mathematics



Mr. Appleton - Music

# FACULTY



Mr. Thompson - Biology



Miss Harrison - Home Economics



Mrs. Newell - Mathematics



Mr. Jackson - Physical Ed.



Mrs. Spagh - Home Economics



Miss Morris - Art



Mrs. Thompson - Languages



Mr. Creech - Business

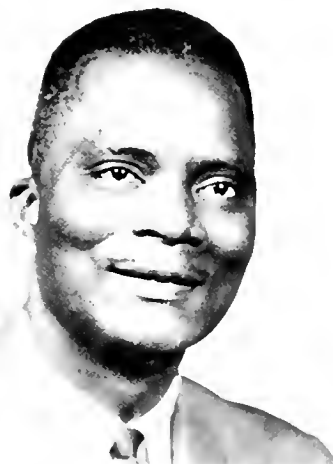

Mr. Kofa - Business

*SCHOOL  
OF  
RELIGION*



Rev. James Z. Alexander



Benjamin Daniels



Sylvester Miles



Don Morgan



The Solar Corona photographed during a total eclipse  
from Green River, Wyoming  
—Mt. Wilson and Palomar Observatories



# SENIORS





## *CLASS OFFICERS*

President  
Vice President  
Recording Secretary  
Corresponding Secretary  
Treasurer  
Sergeant-at-Arms  
Business Manager

Larry Whitehead  
Maxine Hendricks  
Faye Blount  
Joan Maddox  
William Parker  
Willie Rhines  
Ralph White



DONALD JEROME BOWMAN  
Physical Education  
Physical Education Club; Alpha  
Phi Alpha Fraternity; Baseball  
Team; Track Team; Intramural  
Director.



PATTIE MARIE BOYD  
Elementary Education  
Ivy Leaf Club; S.N.E.A.; B.S.U.;  
N.A.A.C.P.; University Chorale So-  
ciety; Usher Board; Creative Art  
Club; Intramural Sports.



CHARLES EDWARD  
BRANDON  
Physical Education  
Football Team; Physical Ed. Club;  
All C.I.A.A.



*College  
may joy and grace  
Lift follow you and the  
pride of your team. &  
admire your taste for  
women William Brown*  
WILLIAM EDWARD BROWN  
Sociology  
Phi Beta Sigma Fraternity.

*795 South 13 Street  
Newark, N.J.  
Bi 25586  
B34*



PEARLLE JO ANN BRYAN  
English  
English Club; B.S.U.; S.N.E.A.;  
Sunday School.

MARTHA JEAN BYERS  
Sociology  
S.C.A.; Bear Staff, N.A.A.C.P.





JANIE EARLYN ANDREWS  
Home Economics  
Home Economics Club; S.N.E.A.;  
B.S.U.; S.C.A.; N.A.A.C.P.; Women's  
Personnel Council.



MARY ANN BARNES  
English  
Ivy Leaf Club.



BRENDA BARTON  
Elementary Ed.  
B.S.U.; S.C.A.; Bear Staff; Univer-  
sity Chorale Society; Committee on  
Chapel and Religious Life.



ISAIAH FRANK BENJAMIN  
Sociology  
Kappa Alpha Psi Fraternity.



FAYE LOVIA BLOUNT  
English  
Delta Sigma Theta Sorority; Eng-  
lish Club; Shaw Journal; Bear  
Staff.



OTIS BOSTON  
Sociology  
University Chorale Society; Track  
Team; Phi Beta Sigma Fraternity.

# OUTSTANDING SENIORS

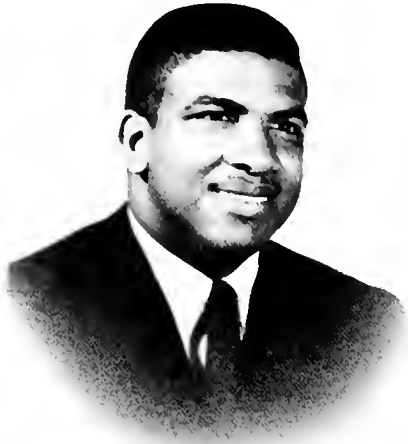

*We Pause To Honor Those*

*Among Us Who Have Lifted*

*Our Ideals . . .*





JOHN HENRY CAREY, JR.  
Physical Education  
Kappa Alpha Psi Fraternity; Physical Education Club; Student Council.



JACQUELINE CARR  
Chemistry  
Student Council; Alpha Kappa Mu Honor Society; Delta Sigma Theta Sorority; Beta Kappa Chi Scientific Honor Society; Miss Senior 1964-65.



JACQUELINE CHESNEY  
English  
Ivy Leaf Club.



MARY ALBERTA COUCH  
Sociology  
S.C.A.; B.S.U.; N.A.A.C.P.; S.N.E.A.; University Chorale Society; Committee on Chapel and Religious Life; Bear Staff.



DELA MAE COZART  
English



ESTHER CRAYTON  
English  
Alpha Kappa Alpha Sorority; Shaw Journal Staff, Junior Class Officer; Student Council; Bear Staff; English Club.



MARTHA E. CRENSHAW  
 English  
 English Club; Bear Staff; Shaw  
 Journal; Pyramid Club; Cheer-  
 leader.



WINIFRIED G. DAVIS  
 Elementary Ed.  
 Alpha Phi Alpha Fraternity.



H. T. DAVIS  
 Mathematics  
 Kappa Alpha Psi Fraternity; Math  
 Club.

PEGGY WILLIAMS DAY  
 Biology  
 Pyramid Club.



LEVI DIXON  
 Sociology  
 Social Science Club; N.A.A.C.P.;  
 Intramural Sports; Usher Board.

ATTIE LEE DOLBY  
 Sociology  
 Delta Sigma Theta Sorority; Wom-  
 en's Personnel Council.





DAVID AUGUSTUS DOLBY  
Elementary Ed.  
Sphinx Club; University Chorale  
Society.



LINWOOD BERNARD  
DRIVER  
Sociology  
Alpha Phi Alpha; Editor of Shaw  
Journal; Bear Staff; University  
Chorale Society; Student Council;  
Social Science Club; Men's Person-  
nel Council.



NANCINIA DULIN  
Elementary Ed.  
Bear Staff; Shaw Journal;  
S.N.E.A.; Vice-President State  
S.N.E.A.; Sunday School; S.C.A.;  
B.S.U.; Women's Personnel Council.



JACQUELYN D. EDMONDS  
Sociology  
Alpha Kappa Alpha Sorority; So-  
cial Science Club; Student Council;  
Pan-Hellenic Council; Women's  
Personnel Council; Bear Staff;  
Shaw Journal; Junior Class Officer.



ANNIE VERNELL FERRELL  
Biology  
Pyramid Club.



ERNELL FONVILLE  
Elementary Ed.  
Alpha Kappa Alpha Sorority;  
S.N.E.A.; B.S.U.; Home Economics  
Club; Creative Art Club; Pan-Hel-  
lenic Council.





**ERNELL FONVILLE**  
 Elementary Education  
 Creative Art Club; B.S.U.;  
 S.N.E.A., Women's Personnel Council.



**CAROLYN FREEMAN**  
 English  
 Dance Group; B.S.U.; English  
 Club; Women's Personnel Council;  
 Junior Counselor; Bear Staff.



**OPHELIA FULLER**  
 Home Economics  
 University Chorale Society; Dance  
 Group; Miss Women's Personnel  
 Council; Folk Ensemble; Home  
 Economics Club Officer.



**JOE GIBBS**  
 Business  
 Omega Psi Phi Fraternity; Business  
 Club.



**WINIFRED GOLLIDAY**  
 Mathematics  
 Delta Sigma Theta Sorority; Math  
 Club; Ass. Editor of Yearbook.

**JOHN GRAHAM**  
 Sociology  
 Phi Beta Sigma Fraternity;  
 N.A.A.C.P.; Social Science Club;  
 Pan Hellenic Council; Intramural  
 Sports.



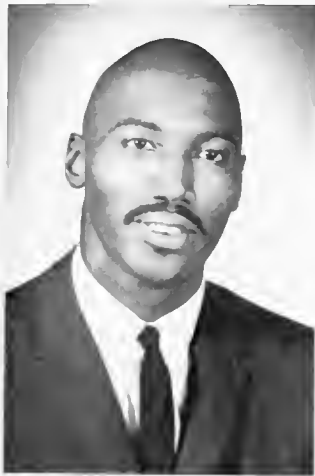

HARRY GRIFFIN  
Physical Education  
Track Team; Physical Ed. Club;  
Football Team.



RAYMOND GRIFFIN  
Sociology  
Kappa Alpha Psi Fraternity;  
N.A.A.C.P.; Social Science Club;  
Intramural Sports.



ERIC AMBROSE HARDING  
History  
Alpha Phi Alpha Fraternity; Stu-  
dent Body President; Junior Coun-  
selor; Who's Who; S.C.A.; Univer-  
sity Chorale Society; Baseball  
Team; Pan-Hellenic Council; Social  
Science Club; Folk Group Ensem-  
ble; Sophomore Class Officer.



BARBARA HARMON  
Sociology  
Delta Sigma Theta Sorority; Social  
Science Club.



BARBARA ANN HARP  
Mathematics  
Delta Sigma Theta Sorority; Math  
Club.



HOLLAND HAWKINS  
Elementary Ed.  
Usher's Union; S.N.E.A.; Women's  
Personnel Council.



MELVIN LEON HAWKINS  
Elementary Ed.  
Alpha Phi Alpha Fraternity; Basketball Team.



VICTORIA HAYNES  
Business Education  
Sigma Gamma Rho; Usher Union;  
Intramural Sports; Business Club;  
Bear Staff.



MAXINE HENDRICKS  
Sociology  
Delta Sigma Theta Sorority; Social  
Science Club; Senior Class Officer.



BETTIE BEATRICE HICKS  
Home Economics  
Archonion Club; Home Economics  
Club.



EULA MAE HINTON  
Biology  
University Chorale Society; Bear  
Staff; Biology Club.

JAMES A. HINTON  
Elementary Ed.  
Creative Art Club; N.A.A.C.P.;  
S.N.E.A.





BARBARA JEAN HODGES  
English  
Usher Board.



BRENDA LEE JACKSON  
Physical Ed.  
Physical Education Club; Bear  
Staff.



DEBORAH E. JAMES  
Elementary Ed.  
Debating Society; S.N.E.A.; Latin  
American Dance Group, B.S.U.;  
Social Science Club; N.A.A.C.P.



LORETTA MARIE JAMES  
Elementary Ed.  
Dance Group; Debating Society;  
S.N.E.A.; B.S.U.; Latin American  
Dance Group; Social Science Club;  
N.A.A.C.P.



GENEVIEVE BEATRICE  
JOHNSON  
Christian Education  
S.C.A.; B.S.U.; Intramural Sports;  
May Queen - 1961-1962.



LANUE ALLEN JOHNSON  
Business Administration  
Alpha Phi Alpha; Football Team;  
Business Club.



LINDA PATRICIA JOHNSON  
Elementary Ed.  
Alpha Kappa Alpha Sorority; In-  
tramural Sports; Creative Art Club;  
Women's Choir; University Chorale  
Society; S.N.E.A.; N.A.A.C.P.



BYRNA MARGURITE JONES  
Elementary Ed.  
Delta Sigma Theta Sorority; Bear  
Staff; University Chorale Society;  
S.N.E.A.; N.A.A.C.P.; Modern  
Dance Group.



LUCY MAE KNIGHT  
Elementary Ed.  
B.S.U.; S.N.E.A.; S.C.A.; Shaw  
Collegiate Fellowship.



JAMES A. KORNEGAY  
Physical Ed.  
Kappa Alpha Psi Fraternity; Shaw  
Journal; Bear Staff.



PATTI YOUNG  
LAUGHINGHOUSE  
Chemistry  
Student Council; Alpha Kappa Mu  
Honor Society; Delta Sigma Theta  
Sorority; Junior Counselor; Who's  
Who.

LAURETTA LAURA NELL  
LAYMONS  
Elementary Ed.  
Alpha Kappa Alpha Sorority;  
S.N.E.A.





SANDRA LEARY  
Home Economics  
Home Economics Club.



QUEEN ESTHER LEE  
Business  
B.S.U.; Usher Board; Shaw Journal; Bear Staff; Business Club; Miss Junior 1963-64; Miss U.N.C.F. 1962-63.



SOLON EUGENE LOGAN  
Sociology  
Kappa Alpha Psi; Intramural Sports; Student Council; Social Science Club.

WILLIE EARL LUCAS  
Elementary Ed.  
N.A.A.C.P.; Crescent Club.



JAMES EDWARD LYLES  
Sociology  
Social Science Club; N.A.A.C.P.



DORIS JEAN LYONS  
Elementary Ed.  
Sunday School; N.A.A.C.P.; S.N.E.A.



ANNIE RUTH McDONALD  
Elementary Ed.



MAE ALICE LEE McDUFFIE  
Business Education



DORIS FAYE MCKAY  
English  
Delta Sigma Theta Sorority; English Club; Junior Counselor; Miss Junior Attendant.



JAMES WILBERT MCKAY  
Elementary Ed.  
Kappa Alpha Psi Fraternity; S.N.E.A.; Alpha Rho Tau Art Club; Men's Personnel Council; Pan-Hellenic Council.



CAROLYN VIVIAN MACK  
Physical Ed.  
Miss Freshmen Attendant; Miss Physical Education Attendant; Miss Alpha Kappa Alpha Sorority; Dance Group; Alpha Kappa Alpha Sorority; Cheerleader; Physical Education Club; Women's Personnel Council.

JOAN CAROLYN MADDOX  
Business Ed.  
Business Club; S.N.E.A.; S.C.A.; Ivy Leaf Club; Bear Staff; Shaw Journal; Sunday School.





JO ANN MALONE  
Sociology



PAUL REGINALD MANN  
Sociology



JAMES ANDREW MAYE  
Pre-Theology  
Student Council; N.A.A.C.P.; Committee on Chapel & Religious Life; Tutorial Project; Theological Fraternity; S.C.A.; B.S.U.; Bear Staff; Men's Personnel Council; Sunday School; Junior Class Officer.



ELAINE MAYNOR  
Home Economics  
Delta Sigma Theta Sorority; Home Economics Club.



HUMPHREY CHARLES  
MBUGUA  
Biology  
Who's Who Among Students in American Colleges and Universities; Student Christian Association.



DOROTHY MOBLEY  
Home Economics





LEE EVERETT MONROE  
Elementary Education  
Basketball; Scroller Club.



DALTON McCOY MOORE  
Physical Education  
Football Team; All C.I.A.A.



LOCKE MOORE  
Elementary Education  
Kappa Alpha Psi Fraternity; Student National Education Association; N.A.A.C.P.; Sunday School; Intramural Sports.



MILDRED GWENDOLYN MOSS  
Elementary Education  
Usher Board; S.N.E.A.; N.A.A.C.P.; Women's Personnel Council.



MARGARET JANE NEIGHBORS  
English  
Alpha Kappa Alpha Sorority.

FREDERICK OGWENO OUKA  
Sociology  
Who's Who Among Students in American Colleges and Universities; Student Council; S.C.A.; Social Science Club.





WILLIAM THOMAS PARKER

History

Kappa Alpha Psi Fraternity; Who's Who; Social Science Club; Shaw Journal; Men's Personnel Council; Senior Class Officer; Student Council; Tau Kappa Alpha Debating Society; North Carolina Intercollegiate Council for Human Rights; State Student Legislative; Model U.N.; Shaw Players Bear Staff Editor.



KATHLEEN PERRY

Business Education  
Ivy Leaf Club; Business Club.



PAULETTE LORRAINE POE

Business Education

Alpha Kappa Alpha Sorority;  
Business Club.



ERNEST LEE POWELL

Business Education  
Business Club.



JULIA CORDELIA POWERS

Sociology

Sigma Gamma Rho Sorority; Pan-Hellenic Council; Women's Personnel Council; Social Science Club.



DANIEL PRATT

Sociology

Baptist Student Union; Student Christian Association; Crescent Club; N.A.A.C.P.



**JAMES RANDOLPH**  
Physical Education  
Basketball Coach.



**WILLIE LEROY  
RHINES**  
English  
Omega Psi Phi Fraternity; Student  
Christian Association; N.A.A.C.P.;  
Debating Society; Student Adjust-  
ment Committee.



**GEORGE ROBINSON**  
Pre-Theology  
Theological Fraternity; Crescent  
Club.



**BARBARA JEAN ROLLINS**  
Elementary Education  
Delta Sigma Theta Sorority; Cho-  
rale Society; Folk Singing Ensem-  
ble; S.C.A.; S.N.E.A.; Chapel and  
Religious Life Committee; Senior  
Class Officer; N.A.A.C.P.



**HESTER MAE SCALES**  
Home Economics  
Home Economics Club; Student  
National Education Association;  
Baptist Student Union.

**QUINCY SCOTT, JR.**  
Religious Education  
Phi Beta Sigma Fraternity; Stu-  
dent Christian Association, B.S.U.;  
Theological Fraternity; N.A.A.C.P.;  
Committee on Chapel and Religious  
Life; Tutorial Program; State  
Inter-collegiate Association; Social  
Action Club.





**ROENA JACQUELINE SCOTT**  
 Elementary Education  
 Student National Education Association; Usher board, Alpha Rho Tau Art Society; Bear Staff; Baptist Student Union; Creative Art Club.



**WILLIAM SHACKLEFORD**  
 Business Administration  
 Business Club; Football Team; Lampodas Club.



**GERALDINE VERNELL SIMPSON**  
 Elementary Education  
 Delta Sigma Theta Sorority; Women's Personnel Council; Student Council; Tutorial Project; National Association for Advancement of Colored People; S.C.A.; S.N.E.A.; B.S.U.



**BRENDA LORRAINE SMITH**  
 Education — Elementary  
 Shaw Journal; S.N.E.A.; Pyramid Club; Bear Staff.



**ELOIS MAE SMITH**  
 Sociology  
 Delta Sigma Theta Sorority; Cheerleader; Bear Staff; Social Science Club; Usher Board.



**LILLIAN TEAN SMITH**  
 Mathematics  
 Alpha Kappa Alpha Sorority; Math Club; Student National Education Association; Usher Board; Intramural Sports.



**SARAH KATE SMITH**  
Sociology  
Delta Sigma Theta Sorority; Who's Who; Student Council; Social Science Club; Junior Counselor; N.A.A.C.P.; Women's Personnel Council; Honors Seminar.



**JAMES BILLY SNOW**  
Business Administration  
Scroller Club; Basketball; Football; Business Club.



**RICHARD WAYNE STYLES**  
Pre-Theology  
Phi Beta Sigma Fraternity; Student Christian Association; B.S.U.; Theological Fraternity; Who's Who; Committee on Chapel and Religious Life.



**DAVID MOTURI SURE**  
Sociology  
Scroller Club; Baptist Student Union; N.A.A.C.P.



**MARY ANN THIGPEN**  
Biology

**JOE LOUIS THOMAS**  
Business Education  
Alpha Phi Alpha Fraternity; Math Club; Baptist Student Union; N.A.A.C.P.; Student National Education Association; Business Club; Intramural Sports; Men's Personnel Council.

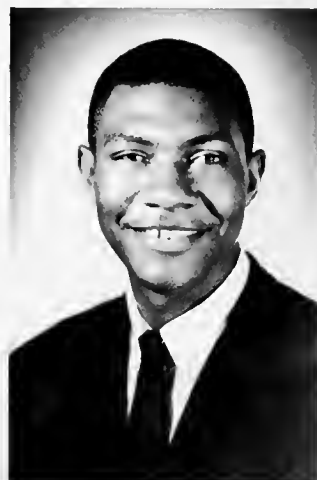



**ROBERT LEE TINNIN**  
 Business Administration  
 Alpha Phi Alpha Fraternity; Football Team; Business Club; C.I.A.A.; North Carolina Poverty Plan.



**JANET UPCHURCH**  
 Physical Education  
 Physical Education Club; Intramural Sport; Cheerleader; Women's Personnel Council; Miss Physical Education.



**GENEVA VANN**  
 Business Education  
 Baptist Student Union; Business Club; Intramural Sports.



**LORRETTA FAYE VAUGHN**  
 Sociology  
 Sigma Gamma Rho Sorority; S.C.A.; Usher Board; Committee on Chapel and Religious Life; Bear Staff; Who's Who Dormitory Counselor.



**LORRIANE MAYE VAUGHN**  
 Sociology  
 Sigma Gamma Rho Sorority; N.A.A.C.P.; Shaw Journal; Bear Staff; Pan-Hellenic Council; Women's Personnel Council; Who's Who, S.C.A.



**ANNETTE CLEMENTINE WALKER**  
 Sociology  
 Delta Sigma Theta Sorority; S.C.A.; Junior Counselor; B.S.U.; Sunday School; Who's Who.



DOROTHY E. WALKER  
Mathematics



MARIA NANCY WALTON  
Elementary Education  
Intra-National Relations Club; Creative Art Club; Miss Phi Beta Sigma; Alpha Rho Tau Art Club; S.N.E.A.; Ivy Leaf Club; Bear Staff.



WILLIAM WARE  
Business Administration  
Sphinx Club; Business Club.



BROOKS WATSON  
Business Education  
Business Club; N.A.A.C.P.; Veteran Club.



ALVIN WEST  
Elementary Education  
Kappa Alpha Psi Fraternity; Football Team; Basketball Team; C.I.A.A.; Baseball Team.

TONY LARRY WHITEHEAD  
Sociology  
Kappa Alpha Psi Fraternity; University Chorale Society; Student Council; Senior Class Officer.



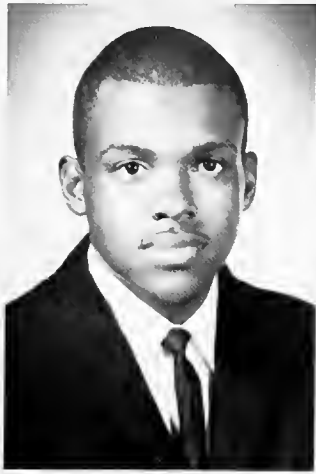

**DANNY McARTHUR WILDER**  
Physical Education  
Kappa Alpha Psi Fraternity; Physical Education Club; Chorale Society; Folk Ensemble Group; Basketball; N.A.A.C.P.; Intramural Sports.



**ELMO WILLIAMS**  
Business Administration  
Kappa Alpha Psi Fraternity; Chorale Society; Business Club.



**LUETTA BROWN WILLIAMS**  
English  
Alpha Kappa Alpha Sorority; English Club; S.N.E.A.; B.S.U.; Shaw Journal.



**ESTHER THACKER WILSON**  
Sociology  
Baptist Student Union; Women's Personnel Council; Social Science Club; Baptist Student Union Cheerleader; Student Council.



**ELAINE LORETTA WOODSON**  
Physical Education  
Chorale Society; B.S.U.; Aurora Club; Intramural Sports; Miss Physical Education Attendant.



**WILLIE G. WOODS**  
Elementary Education  
Alpha Kappa Alpha Sorority; Who's Who; Shaw Journal; N.A.A.C.P.; B.S.U.; S.C.A.; Sunday School; Student Council; Bear Staff; S.N.E.A.; Junior Counselor; Tutorial Program; Arts Club.





# *JUNIORS*



## *CLASS OFFICERS*

President .....	Charles Gray
Vice President .....	William Frederick
Secretary .....	Eva Grandy
Assistant Secretary .....	Elaine Hinton
Treasurer .....	Billy King
Parliamentarian .....	Collie Coleman
Sergeant-at-Arms .....	Paul Joyner
Chaplain .....	Frances Bennett



Annie Abbott



Donna Archer



Dorothy Atkinson



Johnny Atkinson



Walter Agers



Frank Belk



Pearl Battle



Frances Bennett



Gloria Brodia



Barbara Brown



Nancy Brown



Delphine Bryant



Gloria Bullock



Addie Bynum

Samuel Caldwell



Anthony Carpenter



Clarence Coleman



Collie Coleman



Loretta Cotton



Pauline Davis



Cleveland Deloatch





Mary Diggs



Veronica Dixon



Authur Duren



Henry Edmonds



Jessie Edmonds



Sherry Everett



Marva Fisher

William Fredrick

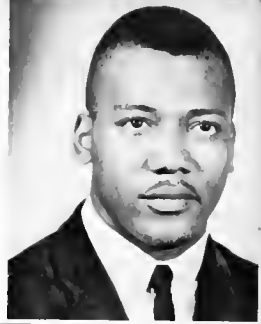

Mamie Frye



Ella Gentry



Wyatt Gentry



Eva Grandy



Charles Gray



Wallace Gray

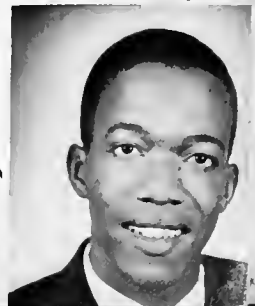

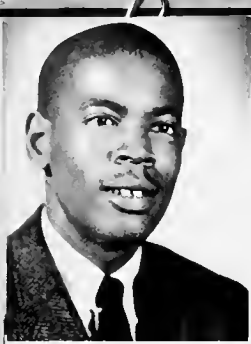

James Hargrove



Jennie Harris



Robert Height



Marion High



Pecolia Hinton



Shirley Hinton



Julia Horne



James Howell

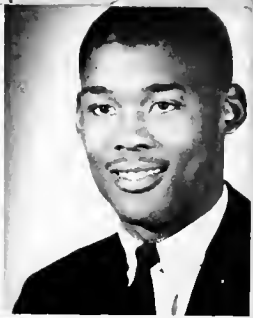

Mary Jackson



Martha Jackson



Verna Johnson



Vernon Johnson



Paul Joyner



Shirley Kearney



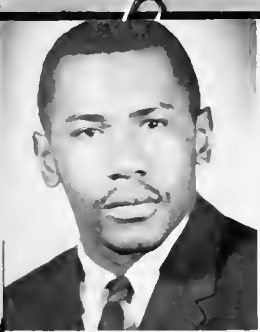

Beaugard King



Dorothy Kollock



Pamela Lacewell



Katherine Lamb



Eunice Latta



Jacqueline Lewis



Gloria Lloyd

Randolph Lockett

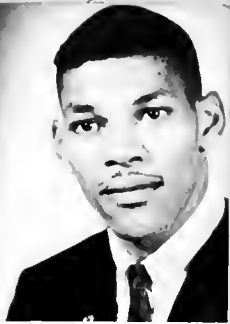

Mildred McCoy



Carson McDaniel

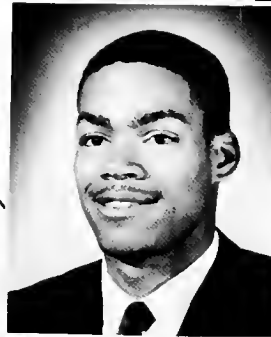

Mattie McDonald



Thomas McGimpsey

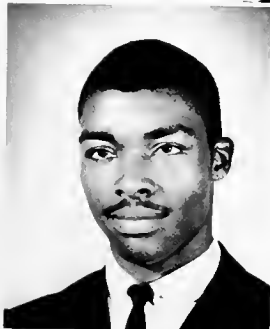

Sterling McNair



Murray Maye





Miss Jones  
to a wonderful  
person  
Minnie Mitchell  
March 60

5-20-65

Dear Betty,  
I'm wishing  
that you get every-  
thing out of life  
you deserve. I'm  
glad you're here  
to a classmate who  
has been more than  
helpful.  
I'll be forever  
yours,  
Betty  
Ethel



Ethel Moore



Tyrone Morgan



Lunetta Mosley



Shirley Moss

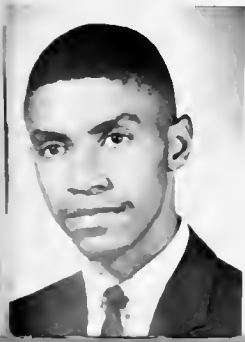

Stanley Netherland



Andre Owens

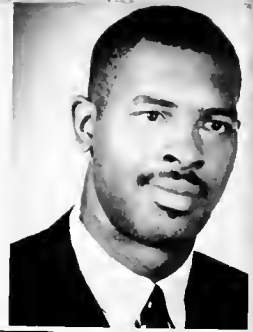

Rochelle Peoples



Betty Powell



Macine Powell



Elizabeth Powers



Shelia Ray



Rosa Riddick



Claire Robinson



Joyce Rolle



Ruby Seabrook



Lawrence Shackleford



Patti Spence



Selma Spicer



Betty Stanley



Jean Strud

Carstobia Sutphin



Wayne Sutphin



Ervin Upchurch



Anna Walker



Nathan Walton



Clinton Whitfield

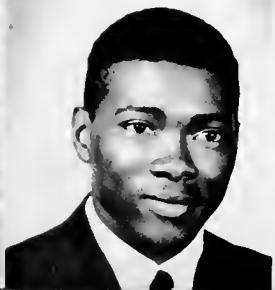

Fannie Wilder





Annie Williams



Candis Williams



Rachel Williams



Brenda Williamson



Howard Wilkerson



Linda Wilson



James Wilson





*SOPHOMORES*



## *SOPHOMORE CLASS OFFICERS*

President .....	William Moses
Vice President .....	William Love
Secretary .....	Mattie Tillman
Assistant Secretary .....	Margaret Knight
Treasurer .....	John Lessane
Business Manager .....	Robert Christian
Chaplain .....	Raymond Lassiter
Parliamentarian .....	Nellie Jenkins
Sergeant-at-Arms .....	William Pollard
Student Council Representative .....	Maurice Barnes
	Leroy Gaskin



Vera Allen  
Ernest Alston  
Erma Baker



Lille Banks  
Mary Barnes  
Maurice Barnes



Attie Bass  
Margaret Bennett  
Lorraine Bownes



Johnny Boykin  
Doris Branch  
Arthur Bridges

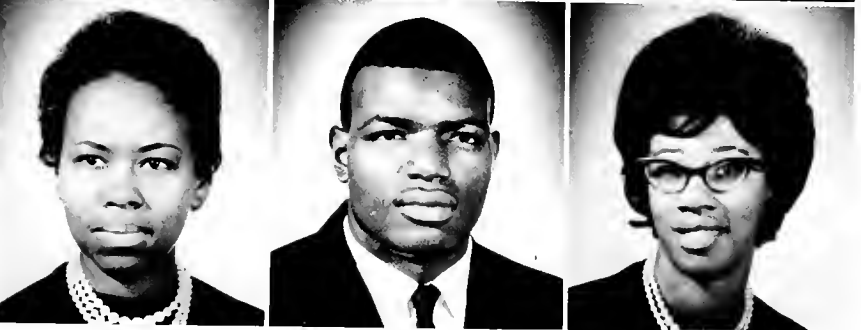

Jean Britt  
Kermit Britt  
Marian Brodie



Betty Bryson  
Barbara Bullock  
Brenda Bullock



Wennona Bundy  
Alice Burch  
Deborah Burke



Daniel Burrell  
Cleveland Byrdsong  
Robert Christian



Robert Creecy  
Mary Daniels  
Mozelle Dolby



John Davis  
Barbara Daye  
Robbie Debnam

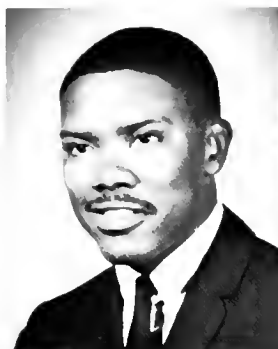

Sidney Dunston  
Doris Dupree  
Maggie Freeman

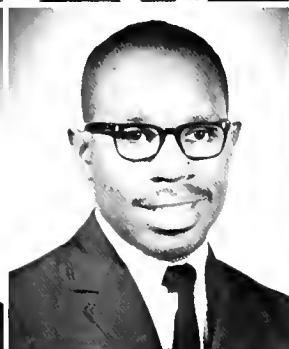
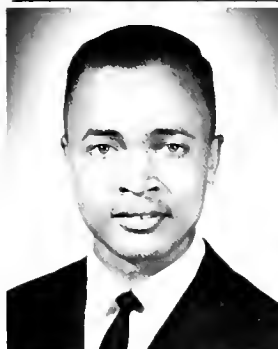

William Freeman  
Peter Gaskins  
Jacqueline George

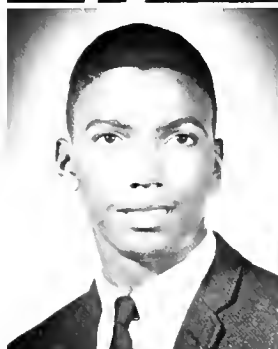

Joseph Goodson  
Horace Graham, Jr.  
Shirley Grant

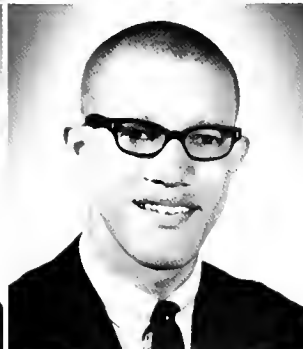

Linda Greenwood  
Shirley Hakens  
Robert Hassell



Doris Henry  
Annie Hill  
Eugenia Hinton



Violet Jacobs  
Nellie Jenkins  
Pearl Johnston



Betty Jones  
Blanche Jones  
Doris Jones

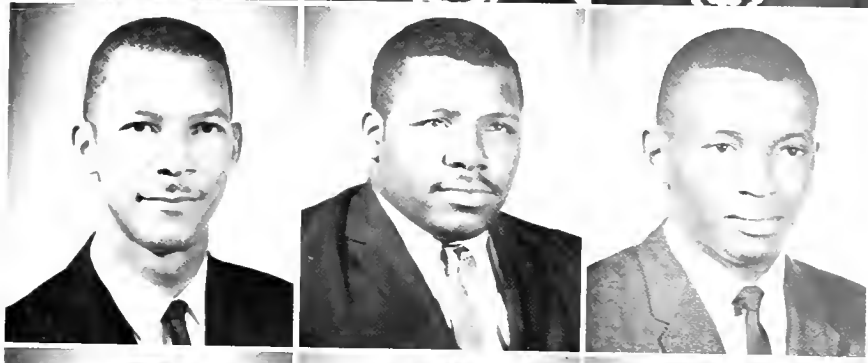

George Jones  
Jesse Jones  
Norman Joyner



Florence Kennedy  
Carolyn King  
Margaret Knight



JoAnn Laughinghouse  
Frances Liles  
Viola Logan



William Love  
Thelma Lunsford  
Sandra McCune

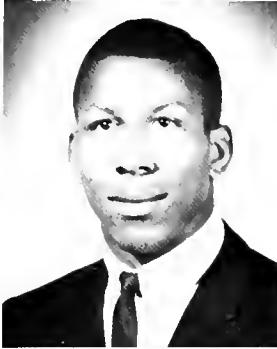

Rose Mathis  
Joan Moore  
William Moses



Mary Murphy  
Joseph Outland  
Barbara Parker



Berlina Patterson  
Ruby Pattishaw  
George Pearson



Hellen Pellom  
Beatrice Pickett  
William Pollard



Amy Richmond  
Betty Rodwell  
Sharon Rogers



India Rose  
Hazel Russell  
Sylvester Sailes



Juanita Saunders  
James Savage  
Armond Scott



Edward Seymour  
Nancy Simuel  
Shirley Smith



Wilton Smith  
George Spaulding  
Flora Thorne





Mattie Tillman  
Sallie Totten  
Barbara Tucker



Lillian Tucker  
Mary Upperman  
Arletha Vann

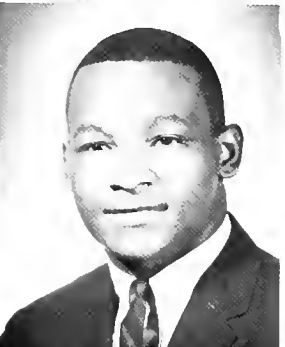

Edward Walker  
Josephine Walker  
Freddy Watson

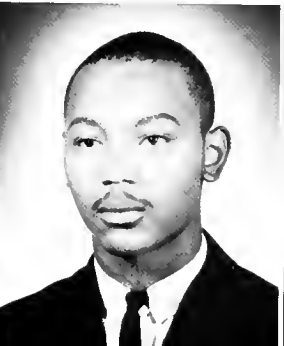
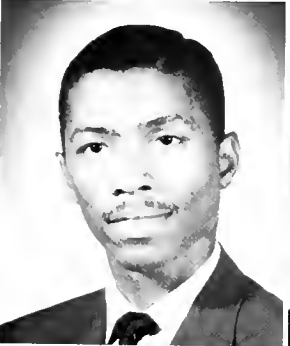

Harry White  
Oscar Whitfield  
Charles Wiley



Gerald Williams



*FRESHMEN*



## *FRESHMAN CLASS OFFICERS*

President	Willie Jones
Vice President	Randolph Fryar
Secretary	Alberta Pace
Treasurer	Theresa Sanders
Chaplain	Josephine Lawson



Joseph Acquie  
 Patricia Ailes  
 Rufus Allen  
 Waymon Anderson



Gloria Avery  
 Joann Avery  
 Spencer Baldwin  
 Victoria Baldwin



Nina Barbour  
 Macom Battle  
 Randolph Bazemore  
 David Bishop

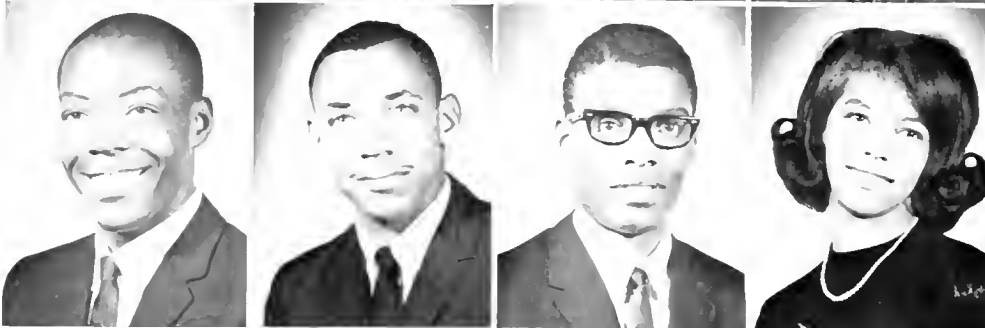

James Bloomfield  
 Jonathan Blount  
 Antonio Briley  
 Beverly Brogden



Thomas Brown  
 Bettye Bugg  
 Carolyn Bullock  
 Laura Bullock



Florine Burch  
Dorothy Burt  
Frank Byers  
Daisy Bynum



Patrick Bryant  
Delores Caple  
Lois Chatman  
Dorothy Coleman



William Cooper  
Doris Cox  
Miriam Dargan  
Jamor Davis



Mable Davis  
Vernell DeBerry  
Ivan Donovan  
Jean Drewry



Thomas Edwards  
Julia Ellison  
Constance Evans  
Glandora Evans

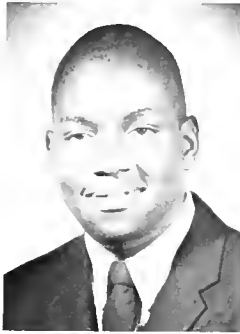

Ulysses Faison  
 Harold Flowers  
 Juanita Flowers  
 Freddie Foster

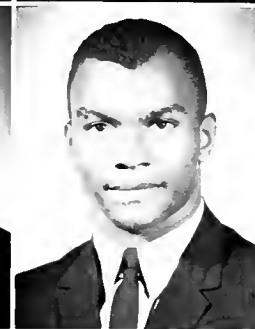
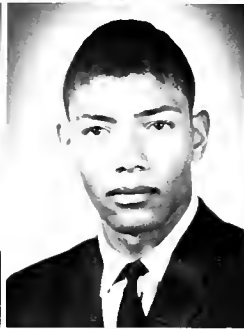

Lynwood Foster  
 Charles Freeman  
 Anthony French  
 Randolph Fryar

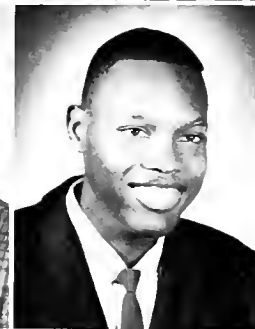
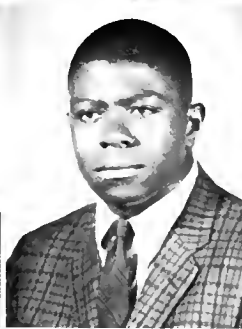
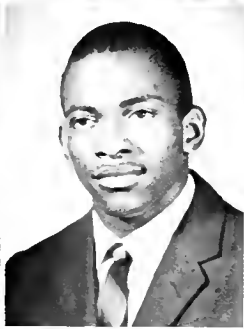

Joletha Gaskill  
 Alphonso Gaskins  
 Raymond Gaskins  
 Curtis Gilbert

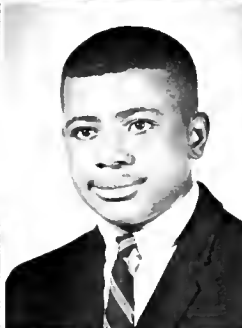
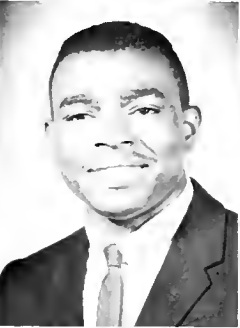

Jimmy Gilchrist  
 Curtis Gill  
 Robert Gleaton  
 Stella Godette



Senatra Gooding  
 Thayne Goodman  
 Karen Gore  
 Gene Graham

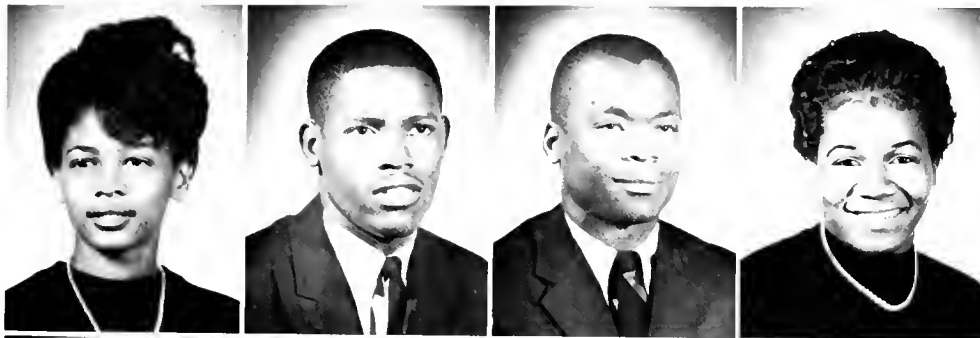

Johnnie Graham  
William Hargrove  
Randolph Harris  
Teshie Harvey



Theodore Hindsman  
Julia Hobbs  
Carrie Hocutt  
Helen Horton



Janice Jackson  
James Jefferson  
William Jeffries  
Helena Jenkins



Delilah Johnson  
John Johnson  
Sarah Johnson  
Geraldine Jones



Ida Jones  
Willie Jones  
Joyce Jones  
William Jordan



Marilyn Joyner  
Minnie Langley  
Raymond Lassiter  
Tyrone Laval



Josephine Lawson  
Carolyn Lawston  
Fred Long  
Sandra Long



Elizabeth Lucas  
Elaine McCall  
Rosaphine McCarroll  
Rutha McCoy



Emily McDougal  
Rene McIver  
Dorothy Maddox  
Rosalind Mann



Eloise Maxwell  
Michael Martin  
Thomas Martin  
Edith Miles





Gloria Miles  
 Joyce Mills  
 Jimmie Mitchell  
 Leona Moore



Iris Morrow  
 Thomas Morton  
 Robert Myles  
 Patricia Neal



William Newsome  
 Bernadette Nicholas  
 Harry Oldham  
 Alberta Pace



Donald Parks  
 Carolyn Pemberton  
 McArthur Perry  
 Gary Phillips



Sheyerl Pickney  
 Henry Pope  
 Margie Powell  
 Yvonne Pryor

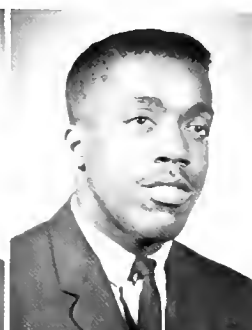

Reverdy Ransom  
Walter Ray  
Mary Regan  
Tom Reynolds



Barbara Richardson  
Clara Richardson  
Betty Roberts  
Dennis Sanders

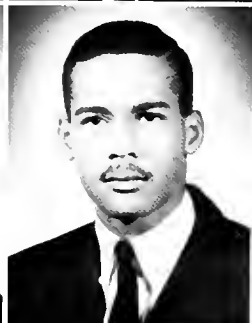

Theresa Sanders  
Lacy Saunders  
Cathel Scott  
Cecilio Sealey

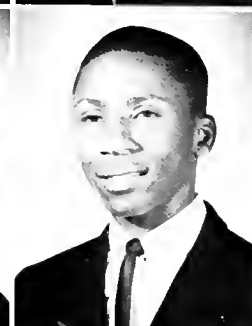

Annie Shearin  
Isabelle Singletary  
Lela Silas  
Harold Smalls



Carolyn Smiley  
George Smith  
Valerie Snell  
Barbara Sparkman



Gwendolyn Spivey  
Dwight Stanford  
Cassie Stanley  
Laura Starke



Annie Stewart  
Adell Stokes  
Carol Stokes  
Johnnie Thompson



Geraldine Turner  
Johnnie Tynes  
Virgie Vick  
Willie Walker



Betty Wall  
Brenda Ward  
Barbara West  
Claude West



Joseph Whitaker  
Ernest White  
Rosalee Wiggins  
Barbara Williams

*to the dream  
with the  
be the  
to find*



Walter Williams  
Betty Wilson  
Carolyn Williams  
Mary Williams

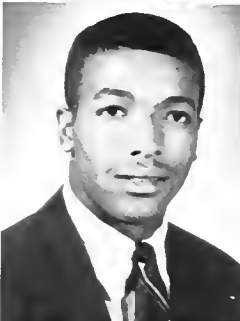

Frances Wilson  
Steven Wilson  
Price Woodard  
Fannie Wooten



Rowena Zanders

# *TRIBUTE TO PARENTS*

To those of you who have made every effort to keep the faces that you have just reviewed from becoming simply blurs on the periphery of civilization, we pause to pay tribute.

This comes as a small token of our appreciation for the many hours of toil and hardships that you may have had to endure in order that your sons and daughters might have a more meaningful life. We know that in this hard world life has not been very easy for you, because even we find it rather rough while under your protection. Nevertheless, we will continue to be loyal to you because of your expressed adherence to the principle of education for all.



## *ORGANIZATIONS*



*A  
C  
T  
I  
V  
I  
T  
I  
E  
S*

J  
:  
2  
t  
?  
R  
P  
B



## *STUDENT BODY PRESIDENT*

Dear Fellow Students:

A scholar is one who is not only a student, but who has a consuming desire to pursue lofty thoughts and ideas; to understand phenomena and to interpret with the application of analytical acumen the acts of men and nature; and one who is not satisfied with the ordinary physical and spiritual life of day in and day out, but who wants never to stop learning, to stop understanding, to stop thinking, and to pass his thoughts, for what they are worth, on to his fellow man. He is one who believes that his own intellectual capacity is limitless.

I am indeed proud to have been a member of the Shaw family and honored to have served as your leader for the academic year 1964-65. We have been through a period of transition wherein a great number of changes have been made. The concept of education has been the symbol for this period of change. Therefore, if we will exercise our minds and our imaginations — if we will develop the desire to think, the desire to achieve, the desire to reach our highest potential — as Alumni of Shaw, there is really no limit to our productivity and advancement.



# *STUDENT COUNCIL*



# *MEN'S PERSONNEL COUNCIL*



*WOMEN'S PERSONNEL COUNCIL*



*S N E A*



# *SOCIAL SCIENCE CLUB*



# *MATHEMATICS CLUB*



## *BUSINESS CLUB*



## *HOME ECONOMICS CLUB*



# *PHYSICAL EDUCATION CLUB*



# *DANCE GROUP*



# MUSIC CLUB



# CHEERLEADERS



## *DRILL TEAM*



## *JUNIOR COUNSELORS*



# *TUTORIAL SOCIETY*



# *FOLK SINGERS*





*TAU KAPPA ALPHA DEBATING SOCIETY*



*FOREIGN STUDENT ASSOCIATION*



*STUDENT CHRISTIAN ASSOCIATION*



*BAPTIST STUDENT UNION*



# *SUNDAY SCHOOL*



# *THEOLOGICAL FRATERNITY*



# *UNIVERSITY CHORALE SOCIETY*



# *USHER BOARD*



*N.A.A.C.P.*



*SHAW JOURNAL STAFF*



*SHAW JOURNAL — EDITORIAL STAFF*



*SHAW JOURNAL — REPORTING STAFF*



*THE BEAR — EDITORIAL STAFF*



*THE BEAR — EDITOR'S SECRETARY*



*BEAR STAFF*



*BEAR STAFF*





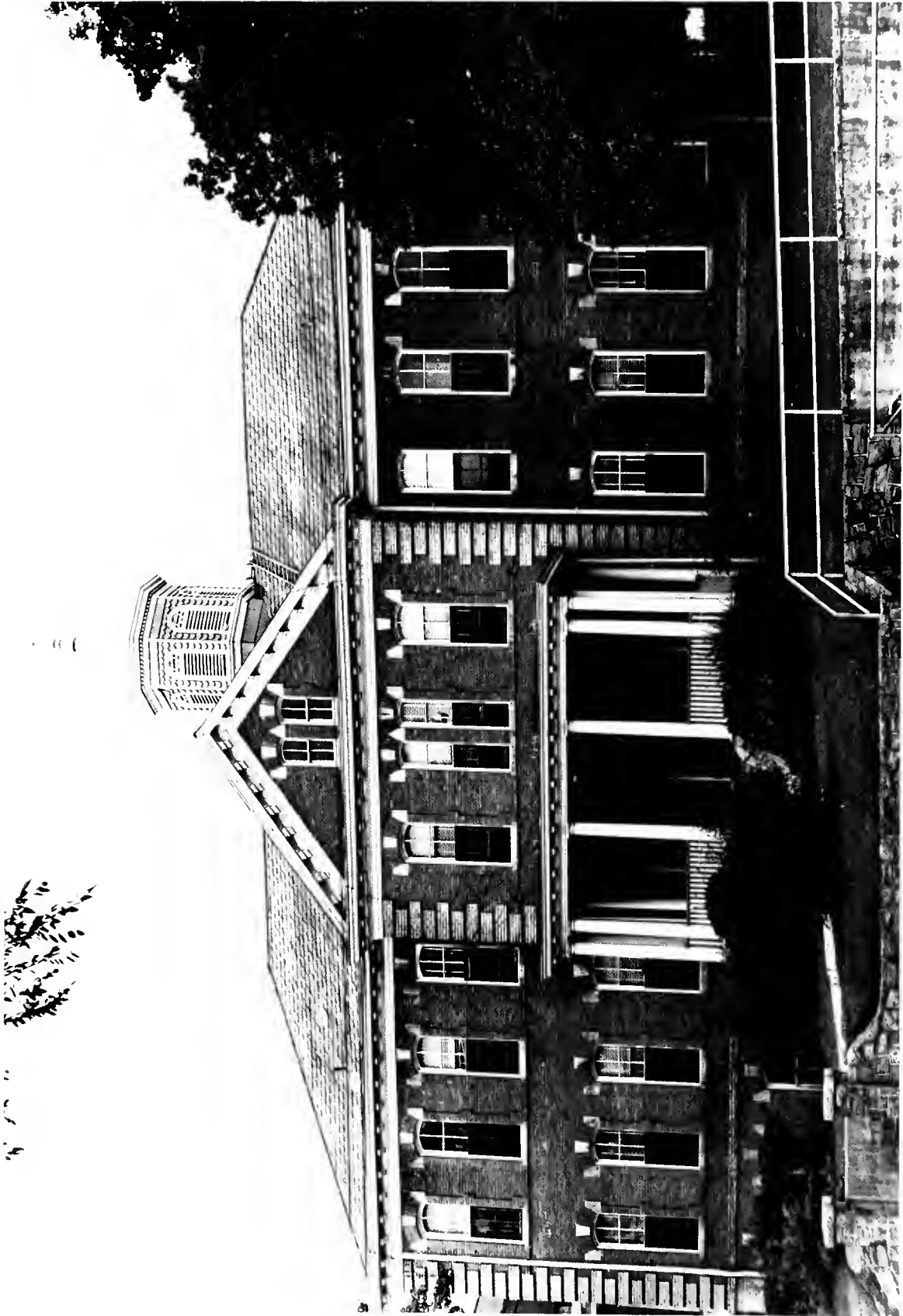

"Within these walls study the world's greatest students."

3  
:  
2  
7  
5  
2  
9  
5



*FALL SPORTS*  
*WINTER SPORTS*  
*SPRING SPORTS*

A  
T  
H  
L  
E  
T  
I  
C  
S



3  
:  
2  
4  
D  
2  
P  
S

# 1964 SHAW UNIVERSITY "BEARS"



"Football 1964"

## COACHING STAFF



Coaches Jackson, Hardy, Spann

# ALL C.I.A.A.



Charles Brandon — Tackle



Robert Tinnin — Halfback



Nathan Walton — Quarterback



Arthur Bridges — End

# OUTSTANDING PLAYERS



Lanue Johnson – Fullback



Billy King – Halfback



James Howard – Halfback



James Cheek – Tackle



John King, Louis Smith – Centers

# BEARS IN ACTION





*1965 BASKETBALL TEAM*

Coach William Spann





# STARTING FIVE



Lee Monroe



Bennie Jo Byers



James Snow



Ira Mitchell



Norman Joyner



*THE  
BEARS*

*IN  
ACTION*





*THE 1965 TRACK TEAM*





*THE 1964 C.I.A.A. CHAMPIONS*

Coach James Lytle



# OUTSTANDING PLAYERS



James Wilson — First Baseman



Murray Maye — Third Baseman



Pitching Staff

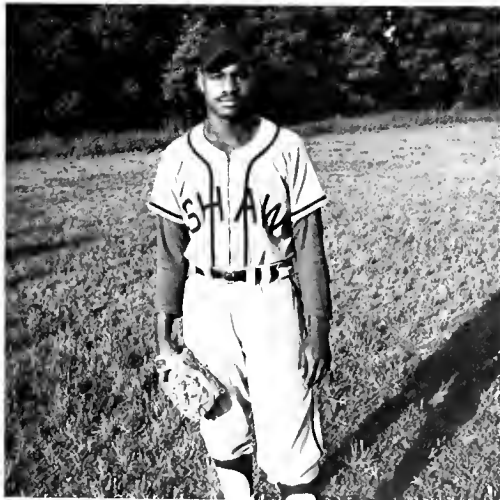

James Howard — Outfielder



Willie French — Batting Leader

8  
:  
R  
L  
D  
R  
S  
S



BRIGHT'S  
*Books & Stationery*

MURRIS'S  
CORSET & CLOTHES

SHIRT & SHIRTS  
MURRIS'S

JOAN

WOODSWORTH  
CITY STATION

SINGER  
JEWELER

SEEW — UNIVERSITY  
HOME  COMING



MISS SHAW UNIVERSITY

*MISS SHAW*



*MISS ALUMNI*







MISS KAPPA ALPHA PSI

*MISS JUNIOR*



*MISS PHI BETA SIGMA*



*MISS BUSINESS CLUB*



*MISS FRESHMAN*



*MISS SOPHOMORE*



*MISS OMEGA PSI PHI*



## *THE IVY LEAF CLUB*

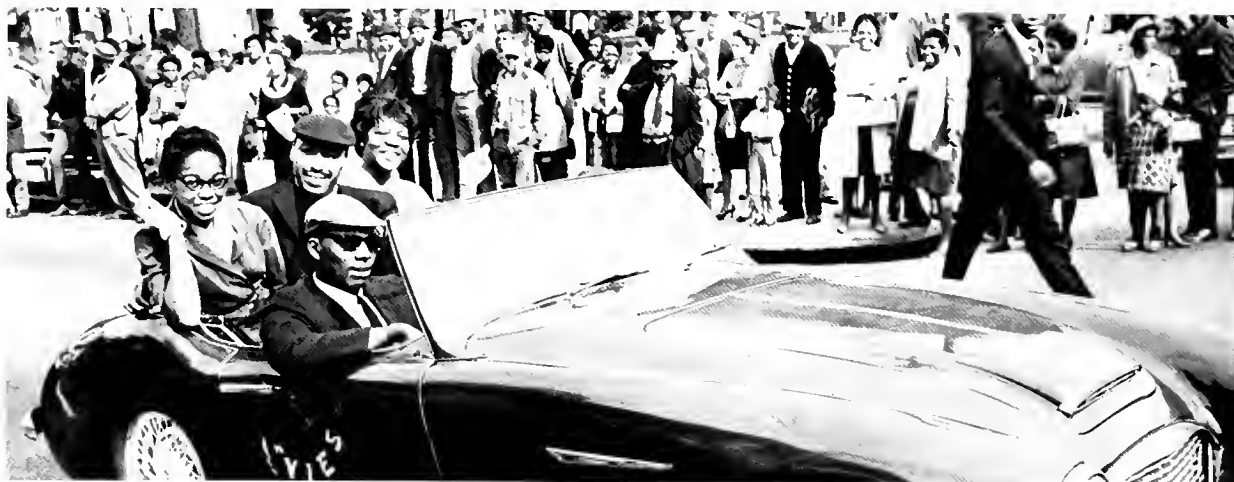

## *MISS CRESCENT CLUB*



## *THE ARCHONIAN CLUB*



# MISS PERSONNEL COUNCIL



*MISS S.C.A.*



*MISS B.S.U.*



*MISS SOCIAL SCIENCE*



*MISS SCROLLER CLUB*



*DELTA SIGMA THETA*



# MISS ALPHA PHI ALPHA



# MISS SPHINX CLUB



# MISS PHYSICAL EDUCATION





*GREEKS  
QUEENS*





*S  
O  
C  
I  
A  
L*

3  
:  
2  
L  
D  
E  
P  
S



*MISS SHAW*



*ATTENDANT TO MISS SHAW*

3  
:  
2  
L  
D  
2  
P  
5



*ATTENDANT TO MISS SHAW*



*MISS SENIOR*

f  
:  
R  
L  
D  
R  
K  
S



*MISS JUNIOR*



*MISS SOPHOMORE*

8  
2  
2  
5  
5



*MISS FRESHMAN*





*MISS ALPHA KAPPA MU*



*MISS ALPHA KAPPA ALPHA*



*MISS KAPPA ALPHA PSI*



*MISS ALPHA PHI ALPHA*



*MISS OMEGA PSI PHI*



*MISS PHI BETA SIGMA*



*MISS S.N.E.A.*



*MISS BUSINESS CLUB*





*MISS PERSONNEL COUNCIL*

3  
2  
1  
1  
2  
1  
5



*MISS SOCIAL SCIENCE*



*MISS PHYSICAL EDUCATION*



*MISS S.C.A.*



*MISS B.S.U.*



*PAN*

*HELLENIC*

*COUNCIL*



*ALPHA*

*KAPPA*

*ALPHA*



*DELTA*

*SIGMA*

*THETA*





*SIGMA*

*GAMMA*

*RHO*



*ZETA*

*PHI*

*BETA*

UNITED NATIONS  
DAY



*PHI*

*BETA*

*SIGMA*



*KAPPA*

*ALPHA*

*PSI*



*OMEGA*

*PSI*

*PHI*



*ALPHA*

*PHI*

*ALPHA*

*IVY LEAF CLUB*



*ARCRONIAN CLUB*



*SCROLLER CLUB*



*CRESENT CLUB*





The 200-inch Hale telescope on Mt. Palomar shown pointing directly overhead  
—Mt. Wilson and Palomar Observatories



# SCHOOL LIFE



*DURING OUR  
YEARS AT SHAW  
WE WORKED . . .*





*WE STUDIED . . .*





*WE PLAYED . . .*





*WE CARE!*



from  
appreciation  
word  
A

## EDITOR'S MESSAGE

I hope that you have enjoyed this 100th anniversary edition of the Shaw Bear. Every effort was put forth by the members of the Bear Staff to make this publication a truly great one.

I must express my appreciation to each of the committee chairmen and their staff members who unrelentlessly devoted their time to the realization of our purpose. I must also extend expressions of gratitude to Tant Studios and American Yearbook Company for doing such a fine job, for both concerns are truly masters in their respective fields.

Finally, I would like to congratulate all of the administrators, faculty, alumni, and students of this grand institution as its 100th birthday is upon us, and I wish Shaw University another 100 years of unrivaled prosperity and growth.

I now leave with you the words of some unknown author with the hope that all mankind will have a desire to do good.

"There is only one good — *Knowledge*, and one evil — *Ignorance*." :

Yours sincerely,

William T. Parker  
Editor-in-Chief



*EDITOR IN CHIEF*

*2 Br. (our sis)*

# PATRONS

*note*

*by*  
*f*

*J.*  
*in.*

*trusion*  
Mrs. Cornelia Hunt Broadie

*at*  
Miss Maud M. Bell

*at*  
Mr. H. A. Black

*part*  
Miss Lucy S. Bradshaw

*not*  
Mrs. Leora H. Dees

*2*  
Mr. Curvin Hill

*not*  
Dr. Floyd B. Holley

*not*  
Mrs. Vivian W. Howze

Mr. Darius Johnson, Jr.

Miss Rosa B. Lassiter

*at*  
Miss H. Earle Ligon

Mr. Noah E. McMurren

*e*  
Mr. Charles D. Saunders

Mrs. Mildred G. Thompson

Mr. W. A. Watson

Mrs. Elizabeth H. Williams

Mrs. Merry Filmore Wright



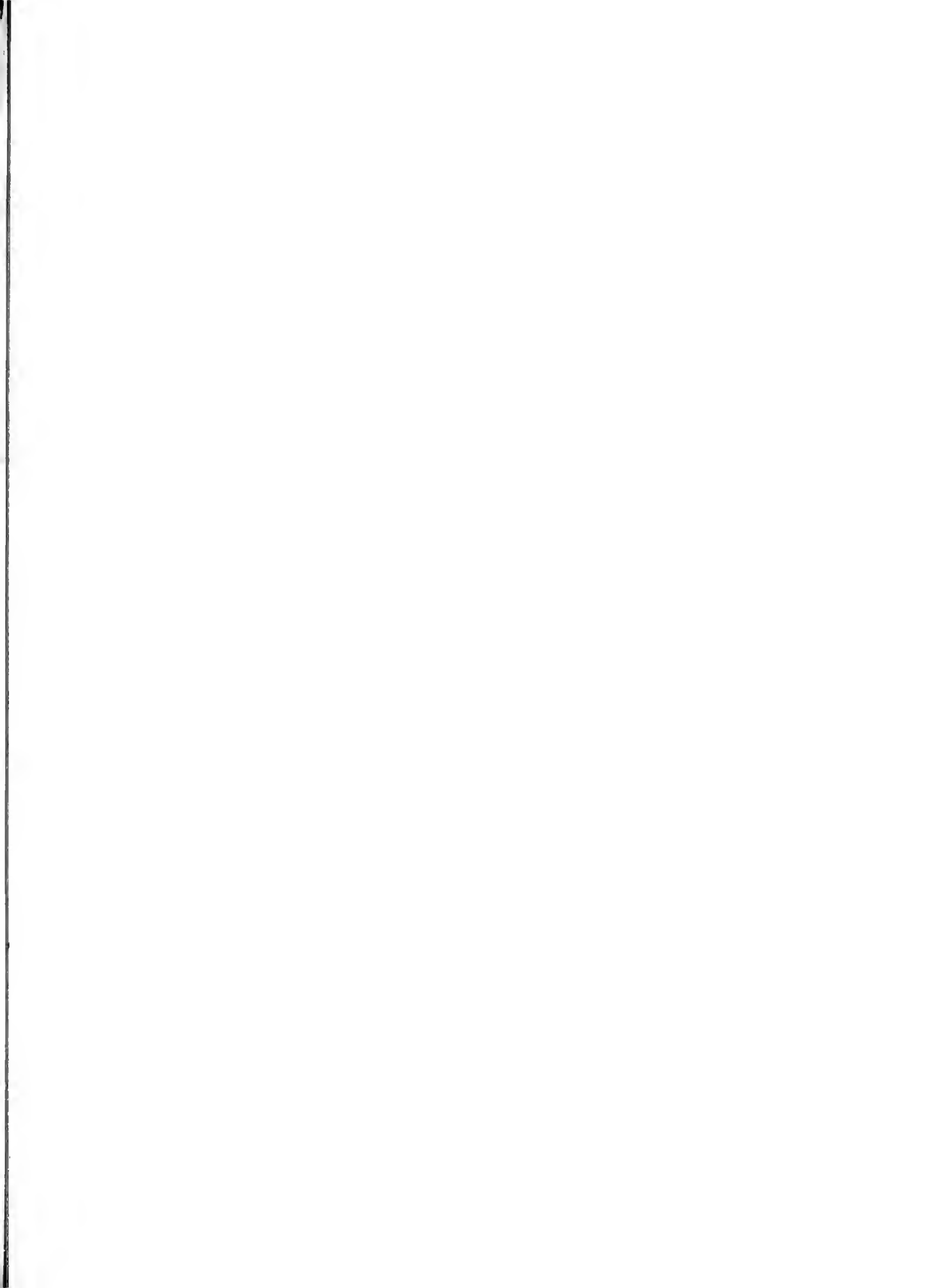



Edwards, McGee, & Souvil, Architects



