

**Shaw University**

**2005**

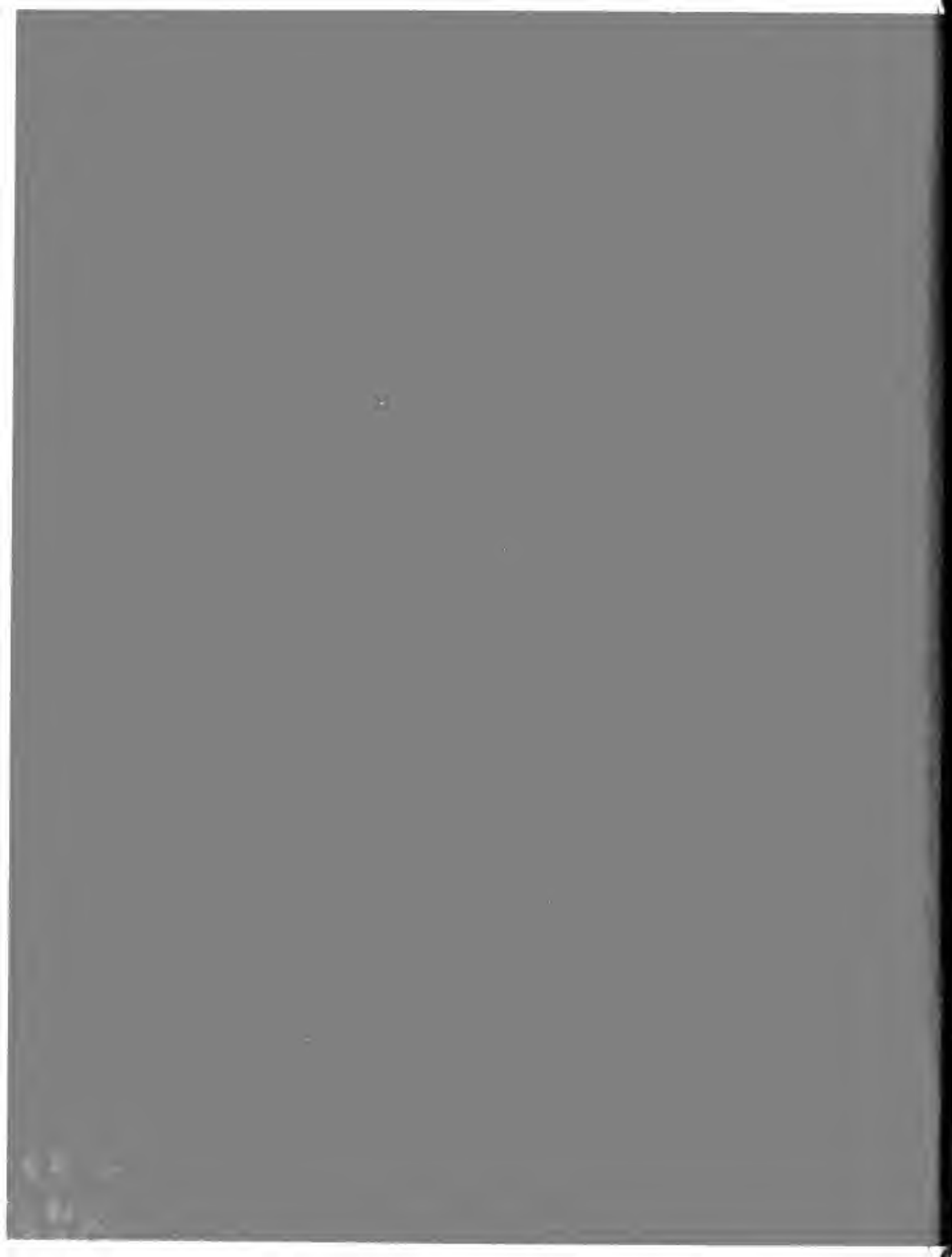





# Shaw University

---

118 East South Street  
Raleigh, North Carolina 27601  
(919) 546-8200  
[www.shawu.edu](http://www.shawu.edu)





Shaw University  
The Bear

**“STRIDES TO EXCELLENCE: ONLY THE BEST!”**

**Evolution: Blueprint of Success**



able of Contents

---

8 CAMPUS EVENTS

40 ADMINISTRATION,  
FACULTY AND  
STAFF

52 STUDENTS

86 SPORTS

114 CLUBS AND  
ORGANIZATIONS

To the Shaw University Family:

The Office of Public Relations is proud to present the return of the Shaw University Year Book. The once dormant project is again thriving successfully to hold forth the leagacy of excellence, and esteem.

A very special thank you is in order to Mr. Martel Perry for his support and guidance, and to Mrs. Kim Trezona, our Year Book Consultant. When it seemed that the project would fall through Kim, you demomstrated a dogged determination to complete the job well. Thank you for own commitment to excellence.



Dr. Clarence G. Newsome  
President



# President's Message

I am delighted about the publication of this yearbook for it captures the essence of the University while maintaining a pictorial record of the year for students, faculty, staff and community to enjoy.

Indeed, compressed into these pages are a collection of memories that will be with us forever: our classmates and instructors; the buildings where we studied; the social, academic, professional, and athletic organizations and activities in which we participated; the sponsors who supported us; and the wider communities in which we and our school exists.

Moreover, the rejuvenation of issuing a yearbook this year comes at a critical time in the history of our school. Since taking office as President two years ago, the entire university was reaccredited after a recent evaluation and accreditation process was completed by the Southern Association of Colleges and Schools (SACS). We are proud of this reaccreditation because, by national standards, the University is reaffirmed that it is highly capable of meeting the academic challenges facing the higher education community. Graduate degrees are offered at the Shaw University School of Divinity which has received full accreditation by the American Theological Society (ATS). Graduate degrees in Education are offered and plans are underway to offer advanced degrees in Business.

Many other examples point to Shaw University's commitment to excellence. First, numerous students have expressed their exultation about the overall excellence and wide range of majors that they find at Shaw University. They have good reason to be enthusiastic in that several 2004 graduates were selected over students from larger institutions to participate in fully paid graduate programs. Implementation of the President's Award for Outstanding Academic Achievement led to nine members of the football team making the All CIAA Academic Team. Academic achievement is honored in a number of other ways that included having pictures of representative students placed prominently in Debnam Hall (administration building) and the James E. Cheek Learning Center (library). What is more, a provision for students to publish an on-line student newspaper, *The Bear Facts*, was recently put into place. Very often small groups of students and faculty meet to share ideas and aspirations for Shaw University and to establish stronger communications with the administration. This kind of interchange led to the initiation of the Shaw Man and Shaw Woman Society which challenges each young man and woman in the Shaw family to strive toward excellence, integrity, intellect, resourcefulness, caring, determination, thoughtfulness, graciousness, and love. Regarding technology, the University installed the most advanced, state-of-the-art telecommunications platform of any institution of higher learning in the state of North Carolina. Also, computer laboratories throughout the campus and residential halls were upgraded.

These are but a few of the positive developments that make it clear that "A New Shaw for a New Millennium" is emerging. Indeed, we are making "Strides to Excellence." We want "Only the Best."

I applaud the entire Shaw family for its contribution to excellence.

# EVOLUTION:

## Persistent and Continual Change



*E*volution (ev-a-loo-shun)  
noun., 1. A gradual process in which something changes into a different and usually better or more complex form. 2. Gradual growth or development of something, as a social institution. (Webster's II New College Dictionary, 2001)



*A*t Shaw University evolution is eminent. Everyday something is changing and is becoming better. A constant drive for improvement is the key goal behind the motto "Strides to Excellence: ONLY the best!" The only way to be the best is to evolve into something greater than the previous state.



Leonard Hall Built in 1881 and housed  
the first four year medical school in the  
nation.

# Campus Events



# Baccalaureate & Commencement

---





May 2004

# Cultural and Spiritual Enrichment Seminars

## CASES







*S*haw University Divinity School Women's Conference  
Summer 2004

# *F*reshmen Orientation

---





August 2004

*W*illie Gary Classic

September 2004





---

*F*irst Annual Christmas Tree Lighting  
December 2004

*F*oxy 107/104 Belk Shaw Fundraiser

September 2004





---

*H*onors College Quiz Bowl  
February 2005

# Coronation

---



## *Robyn Nicole Boyd*

Robyn is a Business Administration major from Atlanta, Georgia. She enjoys playing the saxophone and her platform is cancer awareness and prevention.



LaChauna Sumpter and Carlos Harris



Homecoming Parade





Grandmother Boyd and Robyn Boyd



Master and Mistress of Ceremony  
Daryl Garrett and Patrice Gist



---

September 2004

# *H*omecoming

## Shaw Day on the Mall





October 2004  
Jazz Soiree



# *H*omecoming

## Poster Party





*Autumn Bailey*



Autumn Bailey is a Mass Communications major from York, Pennsylvania. She plans to pursue graduate studies.



October 2004

Crowning of Miss Homecoming

# Homecoming

## Fleming-Kee Dormitory Naming





SGA President Amie N'Dure



50th Anniversary Class



October 2004

Founder's Day Convocation



# Homecoming

## Alumni Awards Banquet and Dance





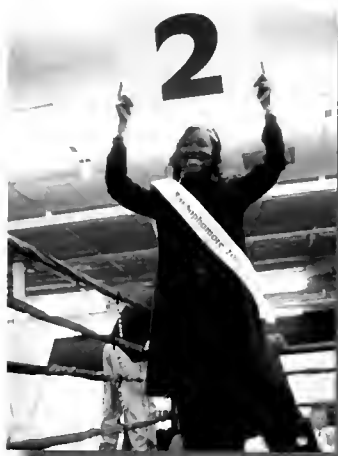

October 2004

Boxing Match



# Homecoming

## Football Game and Parade





October 2004



# Vote or Die

---





November 2004

*S*haw Man Shaw Woman Society

Building and Branding Character Development



Special Thanks to Mr. Martel Perry



Asha Wilson



Dannel Rolle



Leon Parker



Daryll Garrett

---

Founded Fall of 2004



Febrice Blackson

Not pictured: Idoreyin Montague

# *M*artin Luther King, Jr. Commemorative Service

---



Reverend Dr. Walter E. Fauntroy  
Legendary Civil Rights Leader







January 2005

*S*haw University Choir

---





*P*residential Ambassadors

---



The James E. Cheek Learning Resources Center - Originally known as the hospital building, it was renovated and enlarged to become the library in the 1960s. Named after Dr. James E. Cheek, the seventh president of Shaw University.

*P*eople

---

Administration, Faculty & Staff

# Administration, Faculty and Staff



April Abbott  
Instructor English



Chibuike Akuka  
Residence Counselor



Carl Algood  
Asst. Professor Social Services



Abdinur Ali  
Inst. Natural Science & Mathematics



Dr. Desire Baloubi  
Asst. Professor of English & Linguistics



Joyce Spruill Bannerman  
Administrative Assistant



Agnes Baxter  
TOS Women's Dr. Residence Life



Levi Beckwith  
Asst. Prof. of Business & Public Ad.



Ron Bishop  
TOSLLC Men's Residence Dir.



Nicholas Boney  
Asst. Athletic Trainer



Cassandra Brown  
Director Durham Cape



Dr. Taneisha Brown  
Associate Vice Pres. Student Affairs



Dr. Joseph Bryant  
Director of High Point Cape



Dr. Jerry Butler  
Professor of Religion



Jerelene F. Carver  
Counselor-Disability Services



Monte Clampett  
Instructor Criminal Justice



Marcus Clarke  
Director of Compliance, Athletics



Dr. McLouis Clayton  
Professor of Mathematics



Shawanda Cooper  
IOS Women's Residence Counselor



Dr. Matthew Corrigan  
Asst. Professor Social Work



Sherry Courtney  
Executive Secretary President's Office



Roland Cunningham  
Instructor Philosophy



Zanie Davidson  
Instructor Mathematics



Melissa Ellis  
Human Resources Specialist

## Administration, Faculty and Staff

# Administration, Faculty and Staff



Remigius Emeto  
Residence Counselor Student Affairs



Addie Everett  
Secretary Greenville Cape



Frederick Faison  
Asst. Director of Freshman Year



Hooshang Foroudastan  
Chief Information Officer



Betty Freeman  
Instructor Sociology



Sherry Gamble  
Administrative & Office Manager



Cheryl Garvy  
Instructor Accounting



Dr. Irene Gilbert-Perry  
Special Assistant to the President



Cynthia Graham  
Director of Freshman Years Programs



Richard Graham  
Professor of Religion



Willie Graham  
Professor of Business



Willie E. Gray





Wilma Gray  
Instructor Social Work



Dr. Sylvia Hath  
Instructor Social Science



Dr. Grover Hall  
Substance Abuse Counselor Student Affairs



Dr. Bertha Haynes  
Adjunct Professor English



John Henderson  
Instructor Social Science



Dr. Willie High  
Director Triple A Center



Juanda Holley  
Director Office of Career Development



Flazina Horne  
Administrative Assistant



Debra Hughes  
Instructor Physical Science



Dr. Rachida Jackson  
Asst. Professor of Humanities



Jacqueline Johnson  
Alumni Relations & Planned Giving



Brenda Jones  
TOS Women Counselor

## Administration, Faculty and Staff

# Administration, Faculty and Staff



Dr. Frederick Jones  
Chair of Humanities Department



Dorrance Kennedy  
Assit. Professor of Social Sciences



Dr. Kim Leathers  
Dean of Honors College



Dr. Terence Leathers  
Assistant Vice President  
Academic Affairs



Clara Lewis  
Residence Counselor Student Affairs



Margaret Lindsey  
Instructor Mathematics



Charles L. Lowe  
Adjunct Faculty, Social Work



Reginald Lowery  
Director of Counseling



Bernadine Madualco  
Resident Counselor Student Affairs



Gaetane Marc-Charles  
Administrative Assistant Career Dev.



Phyllis F. Martin  
Director of Asheville Cape



Waymon Martin  
Instructor Business



Evanstein D. Montague  
Executive Asst. to Associate Vice  
President of Student Affairs



William Montague  
Head Coach Cross Country & Track



Dr. Steve Niu  
Asst. Professor Computer Science & Math



Patricia Nwosu  
Coordinator of English Education



Rosa Odomes  
Residence Counselor



Eugene Offoha  
Adjunct Professor Accounting



Dr. Marcellina Offoha  
Director of Greenville & Rocky Mount Capes



Alfredo Oviedo  
Instructor Religion



Ava Parker  
Administrator Human Resources



Vickie Parker  
Secretary Humanities Department



Roger Pfister, Jr.  
Head Athletics Trainer



Cleon Pierce  
Electrical Coordinator Plant Services

## Administration, Faculty and Staff

# Administration, Faculty and Staff



Ellen Pinckney  
Director Residential Life



Linda J. Purvis  
Administrative Assistant



Eric Rice  
Unward Bound Program &  
Academic Coordinator



Georgia Richardson  
Instructor



Artura Ritter  
Tutor Specialist Spanish



Gabriella Rogers  
Administrative Assistant



Samuel Sanders  
Chief of Safety and Security



Vincent Sei  
Instructor Mathematics



Joseph Shaw  
Equipment Manager Athletics



Shirley Sheares  
Tutor Specialist Triple A



Mary Sifford  
Administrative Assistant



Dr. Cheri Siler-Mack  
Adjunct Professor Criminal Justice



Rodney Singletary  
Residence Counselor



Ella Smith  
Tutor Specialist English Triple A Center



Robert Smith  
Instructor Social Science



Sherby Speight  
Administrative Asst. & Cheerleading Coach



Derry Spagion  
Instructor Biology



Gwen Starr  
Administrative Asst. Social Sciences



LaChauna Sumpter  
Director of Public Relations



Calvin Swinson, Jr.  
Director of Fayetteville Cape



Robert Thomas  
Director of Wilmington Cape



Lonieta Thompson  
Instructor Visual and Performing Arts



Michael Umeadi  
Resident Director Student Affairs



Vera Waites  
Resident Counselor

## Administration, Faculty and Staff

# Administration, Faculty and Staff



Dr. Moses Walker  
Professor at Fayetteville Cape



Donal Ware  
Asst. Athletics Director for Sports  
Information & Marketing



Dr. Eric Weil  
Associate Professor of Humanities



Dr. Benjamin Whitlock  
Professor of Religion & Philosophy



Betty Williams  
Administrative Asst. President's  
Office



Dr. Paul E. Wilson  
Asst. Professor of Religion



Dr. Meretle Wilson  
Professor of Philosophy



Elverda Yancey  
Residence Counselor



Larry Yon  
Professor of Sociology & Psychology



Daily Life At Shaw University

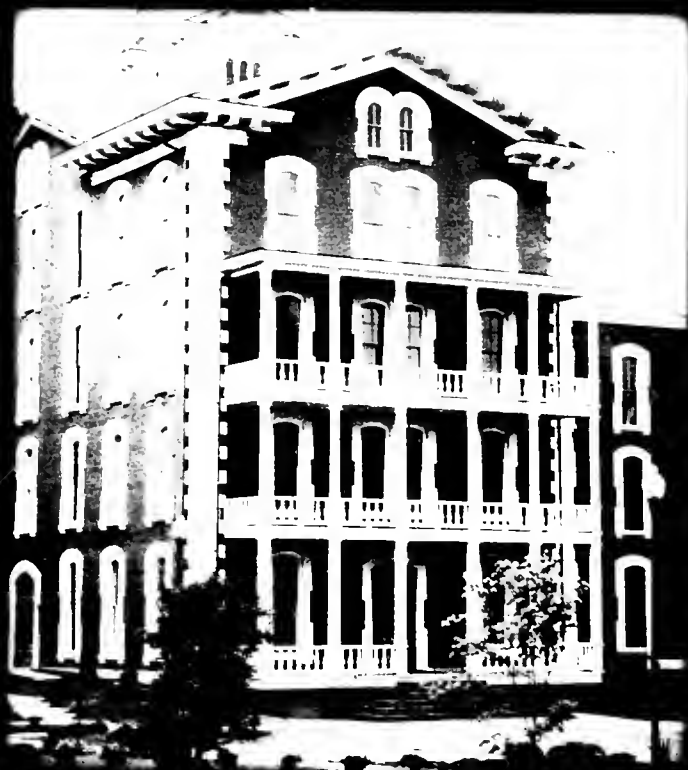

Estey Hall - In the spring of 1866 Shaw University began to accept women to matriculate. In 1873 Estey Hall was built as the women's dormitory. Women no longer needed to lodge with families in the City of Raleigh to pursue their education.



# *P*eople

---

Students





Lisa Adair  
Social Work



Beatrice Adegboye  
Accounting



Abubakar Adejumo  
Business Administration



Kristy Allen  
Criminal Justice



Desiree L. Anderson  
Liberal Studies



Jordache Artis  
Elementary Education



Dianne H. Austin  
Social Work



Manita Badger  
Criminal Justice



Daniel Bailey, III  
Business Administration



Autumn Bailey  
Mass Communications



Philip Bailey  
Mass Communications



Sharone Bailey  
Mathematics



John C. Bain  
Psychology



Annette Baker  
Sociology Concentra-  
tion in Criminal Justice



Alyson Bangura-Jawara  
Computer Science



Tiffany Barnes  
Business Management



Barbara J. Bazemore  
Business Administration

Branda Best  
Biology

Lagala N. Biggs  
Social Work

Shonta P. Biggs  
Sociology



Andrea Blake  
Business Administration

Janet L. Bowser  
Sociology

Robyn Boyd  
Business Management

Pamela L. Boylorn  
Accounting



Tia Bradshaw  
English

Kyna Brands  
Business Administration

Colette Brice-Johnson  
Business Administration

Meshea J. Briscoe  
Therapeutic Recreation



Kevin Brooks  
Business Management

Sandra M. Brooks  
Business Administration

Porcia Brookshire  
English

Arlethia Brown  
English

## Seniors



Carlethia Brown  
Biology



Jenny Brown  
Criminal Justice



Natrece Brown  
Speech Pathology



Ronnie Brown  
Religion



Wanda E. Brown  
Liberal Studies



Charlene D. Bryson  
Business Administration



Shanien Campbell  
Sociology Concentration in  
Criminal Justice



Walif Campbell  
Psychology



Glorine Carlos  
Social Work



Alice Carpenter  
Liberal Studies



Danian D. Carr  
Sociology



Stephanie B. Cherry  
Business Administration



Dedra P. Clegg  
Business Administration



Juanrice W. Cobb  
Business Administration



Sandra Coley  
Religion and Philosophy



Joyce Coppedge  
Social Work



Juanita Y. Crandall  
Criminal Justice



Lavonia Cromartie  
Business Administration



Paulette J. Cutts  
Business Administration



Susie H. Dickens  
Criminal Justice



Willie Donaldson  
Computer Info Systems



Stacy W. Downing  
Speech Language Pathology



Jerry Dudley  
Physics



Vanessa P. Dunn  
Psychology



Evans Durandis  
Business Administration



Yolanda Edgerton  
Sociology



Susie W. Enoch  
Religion and Philosophy



Clavaughan K. Epps  
Social Work



Vida M. Everett  
Business Administration



Therese Farmer  
Elementary Education



Debora D. Fields  
Religion and Philosophy

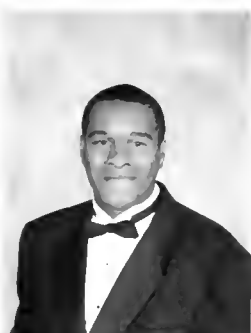

Derrick Fields  
Elementary Education

## Seniors



Gregory L. Foreman  
Criminal Justice



Ayanna Franklin  
Mathematics



Genelle Freeman  
Elementary Education



Linda W. Freeman  
Business Administration



Tamala T. Fuller  
Sociology



Daryl Garrett, Jr.  
International Relations



LaTina N. Gay  
Criminal Justice



Kenric Gladney  
Business Management



Julia A. Gore  
Criminal Justice



Cheryl Gorham  
Business Management



Marquita Greene  
Criminal Justice



Carl V. Greggs, Sr.  
Business Administration



Erik T. Griffin  
Business



Jeffrey Guiste  
English



Regina L. Hagans  
Psychology



Alvin Harbison  
Religion



Gerry Harris, Jr.  
Computer Information Systems

Aricia Harris  
English

Carlos Harris  
Criminal Justice

Jessica E. Harris  
Sociology



Melody Harris  
Liberal Studies

Demetrius Hart  
Criminal Justice, Pre-Law

Sherman R. Hart  
Business Administration

Gloria B. Hayes  
Criminal Justice



Delorene Haynes  
Chemistry

Kristel Hicks  
Criminal Justice

Natasha Hobbs  
Business Administration

Aquil Holden  
Kinesiotherapy



Tisha D. Holloman  
Business Administration

Kingsetta Honeysuckle  
Sociology and Psychology

Addisondra Ingram  
Psychology

Don Jackson  
Criminal Justice

## Seniors



Daphne A. Jacobs  
Social Work



Mable L. Jeffreys  
Psychology and Social Work



Tammi A. Jennings  
Social Work



Candis Johnson  
Computer Science



Frederick L. Johnson  
Liberal Studies



Jocelyn N. Johnson  
Mass Communications



LaWanda Johnson  
Business Administration



Leonia Jones  
Criminal Justice



Linda Jones  
Business Administration



Sylvia D. Jones  
Liberal Studies



Tekeya Jones  
Criminal Justice



LaDreama S. Jordan  
Business Administration



Danielle Joyner  
Liberal Studies



Ernestine K. Julue  
Liberal Studies



Karen R. Kershaw-Kelly  
Sociology



Curtis C. Keyes  
Business Administration





Wendell Kinney  
Computer Science



Ebonie Kizer  
Computer Information Systems



Adedamona Kuponiyi  
Accounting



Vivian Lee  
Business Management



Quinsentina Lewis  
Business Management



Cynthia Livingston  
Computer Information Systems



Serign Omar Lowe  
Physics



Kezra Marshall  
Religion and Philosophy



ChaRonda N. Martin  
Social Work



Louis Martinez  
Theatre



Syreeta Mason  
English



Aaron McCoy  
Music



La'Tanta McCrimmon  
Criminal Justice Political Science



Toni McIntosh  
Business Management



David McLendon  
Religion and Philosophy



Lynette McNair  
Social Work

## Seniors



Nadia C. McNair  
Business



Herbert Miller, Jr.  
Religion and Philosophy



Pamela Miller  
Business Administration



La-Tonya Milhouse  
Psychology



Peggy M. Mills  
Business



Brenda Miree  
Liberal Arts



Marvin J. Mitchell  
Religion and Philosophy



Tonya S. Mitchell  
Psychology



Idoreyin Montague  
Physics



William T. Moore  
Criminal Justice



Deanna Morgan  
Psychology



Nadia Morley  
Biology



Donat Morrisson  
Biology



Korri J. Mosley  
Sociology



Kim E. Moss  
Psychology



Amienatta N'Dure  
Physics



Camilla Nelson  
Criminal Justice



Kara J. Newsome  
Mass Communications



Anta Njit  
Computer Science



Marilyn Brown Nobles  
Psychology



Radscheda R. Nobles  
Criminal Justice



Raul Novinte  
Pubic Administration



Linda Nunally  
Psychology



Obinna Oraefo  
Business Management



Christina Outlaw  
Business Concentration  
Accounting



Shoktwala Paige  
Criminal Justice



Erik Parker  
Business Management



Kim Pasamonte  
Psychology



Frederica W. Peele  
Business Administration



Jessica Pender  
Business Management



Diane Perkins  
Sociology



Harold Pinto, Jr.  
Mass Communications

## Seniors



Philippa Rahming  
Business Management



Keith Reed, Sr.  
Religion and Philosophy



Joyce Rice  
Psychology



Larry Richardson  
Business Management



Rene Robinson  
Business Management



Robert M. Robinson  
Sociology



Dannel Rolle  
Mass Communications



Andradese Rozier  
Liberal Studies



William Russell, III  
Kinesiotherapy



Yolanda Russell  
Psychology



Majorat Salami  
Biology



Georgia L. Salisbury  
Business Administration



Luz Seneah  
Business Administration



Stephanie Skipper  
Biology



Cassandra P. Smith  
Business Management



Ernetta Smith  
Biology



Johnette Smith  
Business Administration

Nikia Smoutherson  
Criminal Justice

Rory E. Sneed  
Psychology

Wilma Spain  
Social Work



George Speller, Jr.  
Business Management

Bonita J. Stepter  
Social Work

Beverly P. Stewart  
Social Work

Izora N. Stewart  
Business Administration



Jameelah C. Strother  
Sociology Concentration in  
Criminal Justice

Tamara Summers  
Business Administration

Roxann Sykes  
Elementary Education

Anitra Thomas  
Business



Clementine Trotter  
Religion and Philosophy

La-Shell Turnbull  
Psychology

Audrey P. Waddell  
Sociology

Sammie L. Wagner, Jr.  
Sociology

## Seniors



David Walker  
Business



Jeremy Walker  
Therapeutic Recreation



Ratisha Walker  
Business Administration



Genesis Wallace  
Public Administration



Rose Wallace  
Business



Jennifer J. Ward  
Business Administration



Robyn Ware  
Elementary Education



Donna C. Watson  
Business Administration



Lacey White  
Business Management



Molly F. Whitley  
Psychology



Adriel Williams  
Mass Communications



Donna S. Williams  
Business Administration



Nathorn Williams  
Psychology and Criminal  
Justice



Shalonda Williams  
Criminal Justice



Asha Wilson  
Biology



Brenda Wilson  
Public Administration



Nichole S. Wright  
Sociology



Jermaine Wyatt  
Psychology



# Juniors



Angelo O. Aike



Elton M. Andrews



Tamika Armstrong



Jacquelyn H. Barrett



Vickie Bellamy



Fabrice Blackson



Weahdee Blidee



Jeramicca N. Boone



Nastassia Boucicault



Tiffany M. Boyce



Jenna Bradford



Christopher Brooks



W. Brooks



Shakira Brown



Cynthia Carlton



Helen Cooper



Cheryl Cooper-Peter



Tiffany Corbitt



Kathy Coward



Jane Daniel





Daisy Delaney



Sherry B. Eason



Shykita Edgerton



Victoria Emebech



Sauuda Y. Eshe'



Kamesha Falana



Rossalynn Ferguson



Shamika Garlington



Makeca Gilliland



Stephen Gorham



LaKisha Graham



Melissa Grimes



Belinda Harper



Bernice Harris



Reginald Harris



Tatwaiyah Harris



Laura Henry



Evelyn Herbin



Kim Herring



Pattie Hicks

# Juniors



Shelton Higgins



David Hill



Robert Hill



Brenda Hinton



Tirrell Honablen



John L. Hooker



Mary T. Hopkins



Stacia Hutchins



Timothy Jackson



Aletha Johnson



David Johnson



Ebony Johnson



Charlene Jones



Teresia Jones



Terri J. Jones



Sylvia Latimore



Tommy LeGrand



Anthony Liles



Kenneth Marshall



James McCleave



Dallacey McCall



Wilbert McCallum



Ernest L. McCowan



Antonio Merrick



Ebony Miller



Donald Mitchell



Melody Mobley



Justin Moore



Raymond Moore



Robert L. Moore



Ella J. Morrison-Umelo



Angela Nevels-Thompson



Wilbert Nobles



Oyindamola Oki



Jerry Pender



Paula J. Person



Charles Powell



Maurice Preston



Wendell Rawlings



Anthony Sanders

# Juniors



Beverly Sanders



Todd M. Schupp



Emma A. Simmons



Frances R. Smith



Henri Spivey



Terry D. Stanberry



Tawanna D. Thomas



Annie T. Thompson



Arthur J. Thompson, Jr.



Lawanda Tillery



Valerie Troy



Angela Twine



Christopher Waters



Claudius Watts



Evelyn Whitaker



Mary F. Whitley



Iliannexi Williams



Karen Williams



Ron Williams



Ronda Williams



Tori Williams



Johnnie Woods



Terry M. Worth



Puisallz Wright



# Sophomores



Gregoty Badger



Adienne Baker



Frances R. Barnes



Micaela Bethea



Collis Bolton



Onna Briley



Jerry L. Brown



Tameka Brown



Avery Bryant



Korey Bush



Martha Carter



Kisha Cochran



Jaymar Courtney



Veronica Crandall



Annie Marie Davis



Tina M. Davis



Clyde E. Dixon, Sr.



Rey'Shawn Edwards



Matthew M. Eleh



Glenda Elliott



Tesaria Franklin



Wanda M. Gaines



Clyde Gholston



Princess Gibert



Rosa B. Harris



Jesse W. Harrison



Marchelle Hedgepeth



Cedrick Hinton



Cedric M. Horton



Lenora Hough



Stanley W. Howard

Wanda L. Howell

Brittney Hurst

Lawanda R. Jackson

Dexter Jason

Kiya Jenkins



Arnisha Jones

James Jones

Ralph E. Joynes

Natalie Key

Kelly Kitchens

Kimberly Kitchens



April D. Lambert

Pierre Lassiter

Lynett P. Lawrence

Bula LeGrand

Oludara Leigh

Josephine Little



Kenny L. McDaniel

Cassandra E. McDonald

Amy M. McNair

Sista Tabia Megginson

Jacquelyn R. Mitchell

Vic L. Morman



Jacqueline Morris

Lakiesha Murphy

Angela Newell

Tracy M. Nixon

Sherika M. Parker

Jennifer N. Primus

# Sophomores

# Sophomores



Marva S. Robertson



Joan T. Robinson



Ria Rowland



Arnetha E. Sadler



Gloria J. Shanklin



David A. Simmons



Emerald Smith



Shawna Smith



Melissa Stokley



Brown Tannis



David Warren



Mary S. Washington



Jill Wheeler



Robin White



Faye Wiggins



Kenyan S. Williams



Mary A. Williams



Patrice D. Williams



Sharonde Williams



Beverly Workman





Willie Alexander



Lisa J. Allen



Leslee M. Anderson



Delecia Barnes



Shelina Bonner



Ebony Branch



Gregory Browder



Tiara Brown



Alethea D. Bryant



Jamaal Burton



Geroge Caldwell, III



Tavia R. Clemendor



Venus Coleman



Anita Coley



Natalia M. Cothran



Chasity Cotton



Ari T. Cureton



Evangeline V. Daniels



Tangena Eure



Dineen Evans



Janelle Evans



Misty A. Flack



Julique Fowler



Eddie R. Francis



Kishon Francis



Johnnie M. Freeman



Barbara B. Gatlin



Cathy Gaymon



Carlton Givens



Marell Glenn

# Freshmen

# Freshmen



Cecil Green



Lashann Griffin



Michelle Hardy



Justina Haroy



Lakeisha Harris



Anthony R. Harrison



Anitra D. Hart



Rahshawn Hatchett



Charles Henderson, III



Catherine Henderson



Adam Hill



Corneshia Hill



Jennifer Howard



Deiderig Irving



Antalaya Israel



Kimberly Jones



Dorothy Jones



Corey Leak



Rodney Lee



William Lowry, Jr.



Bryan Mathis



Kim Moore



Vernita Mosley



Christopher Murchison



Tameka L. Pease



Sandie S. Pegues



Tamara Perry



Calvin Perryman



Marquita Pittman



Jessica Price



Cheryl Pulley



Eugenia Roberts



Gabriella Rogers



Tyrece Scott



Erica Sharp



Will Simon



Tiffany Sims



Kristie L. Smith



Royce Smith



Shalima Taylor



Tanisha Taylor



Doris H. Walker



Jessica Walker



Jini Walker



Oliver R. Washington



Gwendolyn Webb



Shermisha Willis





The Thomas J. Boyd Chapel - After WWII the US military had a surplus of wood framed "temporary chapel" buildings. Shaw applied for and received one of these chapels from Camp Sutton. In 1993, The Boyd Chapel was completely renovated due to the generosity of Shaw alumnus and benefactor Rev. Thomas J. Boyd for whom the chapel was named at a ceremony, on November 21.

*P*eople

---

Shaw University Divinity School

# Divinity School

## Faculty



Dr. Mikael Broadway  
Asst. Professor of Theology & Ethics



Dr. Serenus T. Churn  
Director Winston-Salem Site



Dr. Bruce Grady  
Asst. Professor & Dir. Religious Ed.



Dr. Jeffrey J. Richards  
Professor, Winston-Salem Site



Dr. Rudolph Tripp  
Dir. of Continuing Christian Education

# Divinity School

## Seniors



Daniel R. Blackmond  
Masters of Divinity-Homiletics



John A. Brown  
Masters of Divinity-Biblical Studies



Harry A. Carroll  
Masters of Divinity



Ronnie L. Chrisp  
Masters of Divinity



Marilyn O. Davis  
Masters of Divinity-Pastoral Counseling



Sonja V. Davis  
Masters of Divinity-Pastoral Counseling



Roy L. Dennis  
Masters of Divinity-Theology



Anthony F. Farrar  
Masters of Divinity-Religion & Philosophy



Melvin L. Felton, Jr.  
Masters of Religious Education



Alphonzo M. Hedgepeth  
Masters of Divinity



Laura T. Isiah  
Masters of Divinity



Mary A. Jeter  
Masters of Divinity-Theology



Carswell A. Leonard  
Masters of Divinity-Christian Education



Cashaunda J. McLaurin  
Masters of Divinity-Theology



Leroy F. Mitchell  
Masters of Divinity



William F. Pegues  
Masters of Divinity



Leslie C. Pinckney  
Masters of Divinity-Homiletics



Jessie J. Purdie  
Masters of Divinity-Theology



Nicole P. Roach  
Masters of Divinity-Homiletics & Education



Tim Thomas  
Masters of Divinity-Pastoral



Authur W. Waddell  
Masters of Divinity-Christian Education

# *D*ivinity School

## Juniors



Reuben J. Boyd



Peter G. Dowd



Michael A. Dunn



Todd L. Fulton



Calvin M. Holloway



Travest E. Hunter



Donald R. Jenkins



Theodore Little



Telika McCoy



Valeria Page-Fleming



Doris A. Sanders



Darlene E. Stuckey



Derrick A. Thorpe



# *D*ivinity School

## Middle



Mary P. Allen



LaTeshia P. Anthony



Jacqueline Boyer



Mona Lisa Covington



Jerone Frasier



Floyd L. Green



Edna M. Guy



George W. Henderson



Delores R. Johnson



Lamont J. Johnson



Michelle M. Law



Marcia L. Oliver



April R. Rhinehardt



Stefanie D. Saunders



Don A. Sims



Brenetta L. Tate



Stephanie W. Taylor



Marshall L. Walker

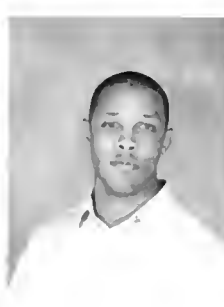

Floyd Wicker



Dimple M. Newsome Living-Learning Hall  
- The women's dormitory formerly known  
as the Main Women's Dorm was renamed  
after Shaw University Board of Trustees  
member Dimple M. Newsome on November  
16, 2001.

*S*ports

---



# Football

Nine Members named to the  
All-CIAA Academic Team







*P*ioneer Bowl







*P*ioneer Bowl









# Cross County





# Bowling

Lady Bear 2005 C.I.A.A. Champions



*S*oftball



# Volleyball

---





# *B*asketball

Men

2005 All-CIAA Academic Team







# Basketball

CIAA Tournament



Three - Peat!  
Third Consecutive Conference Championship  
Shaw Lady Bears 88 vs. Elizabeth City State 49





# Basketball

CIAA Tournament







# Basketball

Women

Congratulations on our first  
NCAA Division II  
Women's Basketball  
South Atlantic Regional Championship  
Cumulative GPA of 3.2





# Tennis



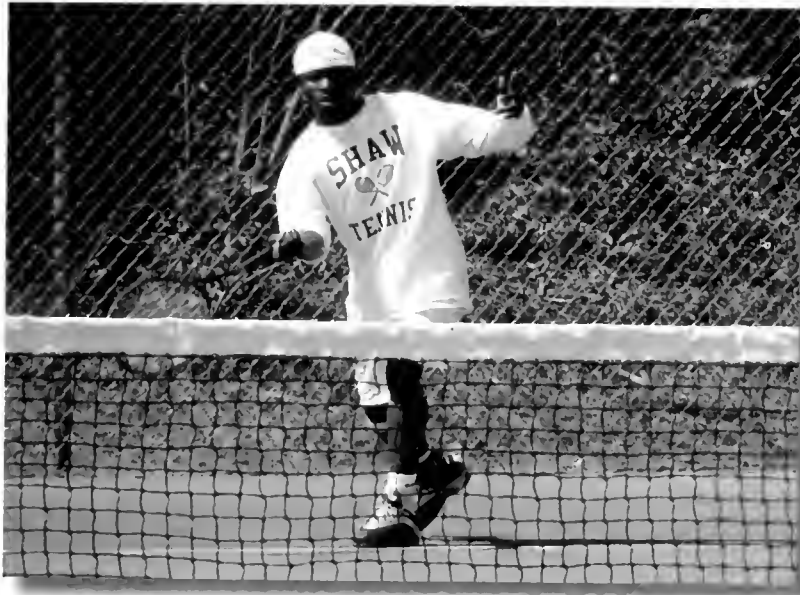



# *T*rack and Field





*B*aseball







The Willie E. Gary Student Center - Shaw University's Student Union was completed in 1968. The Student Union was later named after famous alumnus Attorney Willie E. Gary, '71, on November 18, 1995.

*C*lubs and Organizations

---

*A*lpha Kappa Alpha, Inc.



*A*lpha Kappa Mu  
Honor Society

*D*elta Sigma Theta, Inc.





*T*he Order of Eastern Star



*T*he Honors College

*K*appa Alpha Psi, Inc.



*P*hi Beta Sigma, Inc.

# *D*edications

*Humanitarian*

*Wife*

*Charter Founder  
Christian Faith  
Baptist Church*

*Friends of  
Distinction*

*Mentor*

*Leader*

*Pioneer*

In Loving Memory  
Dr. Marjorie Boyd Debnam

*Friend*

1930-2004

*Golden Soror  
AKA, Inc.*

*Volunteer*

*Mother*





*Humanitarian*

*Husband*

*Director of Church  
Relations*

*Civil Rights  
Worker*

*Professor*

*Theologian*

*Historian*

In Loving Memory  
Dr. John W. Fleming  
Class of 1947

*Leader*

*Dean of Admissions*

1917-2005

*Grandfather*

*Father*

*Father-in-law*

*Interim President*

*S*haw University

*“Strides to*

**EXCELLENCE**

*Only the Best!”*

