



BENNETT BELLE

NINETEEN HUNDRED AND SIXTY-FOUR

DR. WILLA S. PLAYER





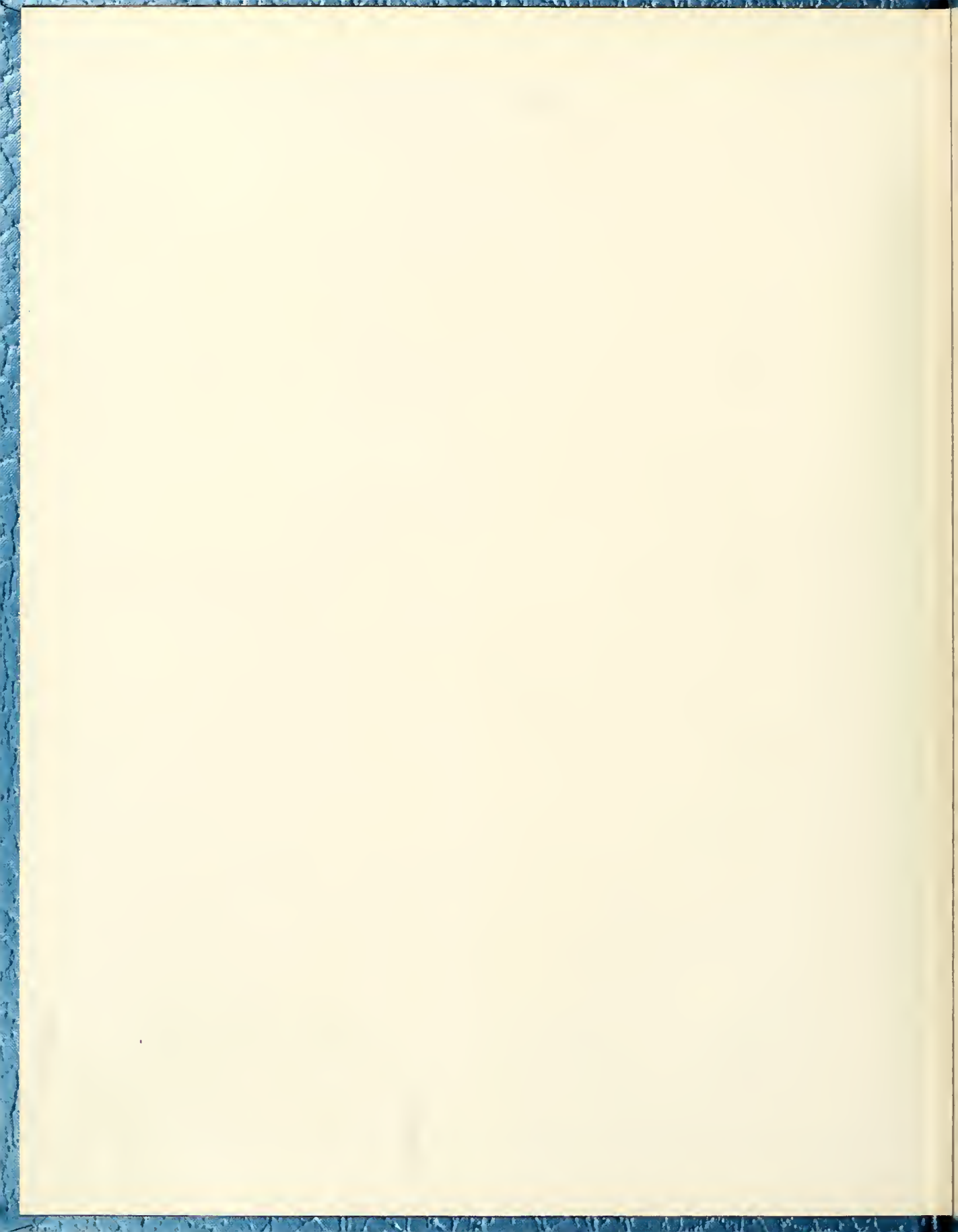

The
B
E
N
N
E
E
T
T
L
E



Editor
DELORES LANGLEY

Advisor
JEAN FRANKLIN

Life In Our Times...

With loving hearts and willing minds,
The Bennett way we trod,
Not only for ourselves, our school,
And country, but for God.
In this great world, we are just one group
From all locales and climes,
But all we do reflects the life,
And living in our times:
A mass march at the Capitol
The aim: to make men free
And happy Christmas sisters joined
Around a shining tree.
The dormitories in the night.
Unbroken Bennett green.
The old library filled with light.
A beautiful May Queen.
The stately reverent chapel where
In thankfulness we went,
For having known the goodness of
A Pope and President.
But after darkness comes the dawn
In which we turn from sorrow
And ever forward, walk to face
A promising tomorrow.
We think of leaders strong and true
Who led us through this year.
The students and the faculty,
Always prepared and near.
Miss Idle Gossip's resting place
Beside the Bennett Bell
That pealed oh so majestically
A sound we know so well.
But just how much can one poem say,
Or one yearbook impart?
The memories not found in here
Live deep within the heart.

Dianne Mitchell



*Many of our attitudes and ideas of life in our times
are formulated here in the Bennett community.*

Each step has had to be carefully planned and formulated
by our leaders as we continue our universal search
for academic excellence and national peace.



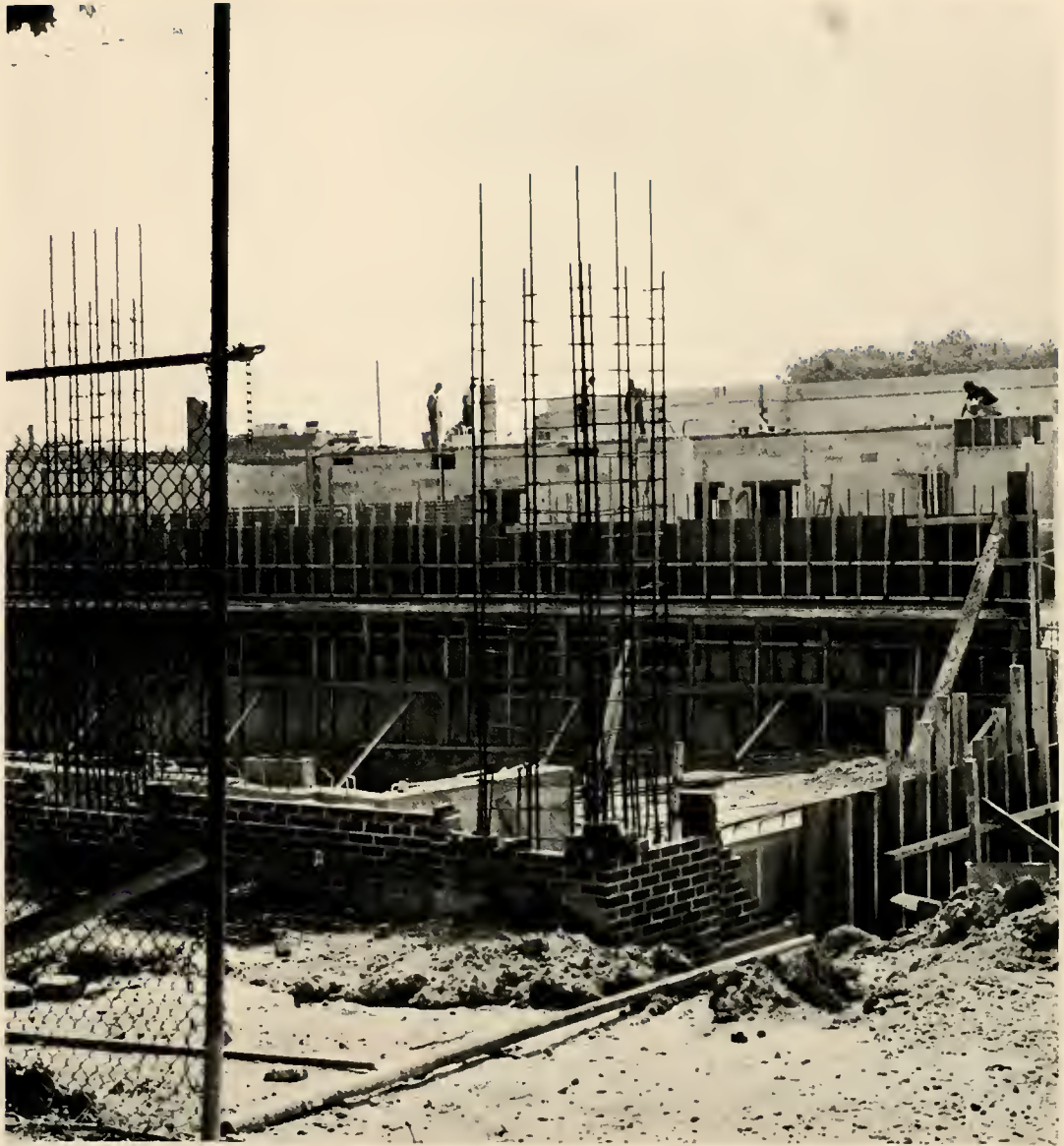

Progress has at times been slow and at others rapid . . .
Yet it is with a sense of satisfaction and accomplishment
that we see our dreams materialize.



Pleasure and relaxation are
also important aspects of
college life . . . talent
shows, teas, sports.





Yet amidst the
fun and frolic,
college days are bursting
with creativity . . .





One must, however, have intellectual pursuits
to balance the lighter activities. . .
it is with deep interest and warmness
that visitors are welcomed to the Bennett Campus





Religion is an important aspect of every Bennett girl's life. Weekday chapel is held three times a week with formal vespers on Sunday.

ALMA MATER

Bennett, now our voices raise,
Harmonies of grateful praise;
We, thy daughters find thee fair,
Loyally thy colors bear,
Truth and honor in thy halls,
Faith and love within thy walls;
Every dear to us thou art,
Firm within each loyal heart!

CHORUS

Alma Mater, now we sing,
Hail the light that thou doest bring;
True we've been throughout the past;
True to thee while life shall last.

May we never smirch the good
Gendered here in sisterhood
May we ever choose aright
Guided but by honor bright;
Ever lovelier shalt thou live,
As thy daughters freely give:
Ever glorious above,
Testimonies of our love.

'Til the evening shadows fall,
'Til we heed our last clear call,
Mother, may we offer thee
Lives of worth and purity?
Go with us throughout the years,
Smile on us in doubts and fears;
Bless us with thy tender care,
Mother--fairest of the fair!

A TRIBUTE TO JOHN F. KENNEDY

A LIGHT HAS GONE

What be the tears and the turmoil that I see;
A light has left the world for all eternity.
Let the nation and the world pay homage unto him,
Our leader, from which the freedoms of the world did stem.

Great a man so he was in his memorable years,
Expressed so deeply in four long days of tears.
Hail to our chief, in silence may he rest,
His light never be forgotten, his years be the best.

So be the trend of freedoms never-ending fight,
That lived within his soul and come to be his might.
Mourn not his death, for it t'was not in vain;
The liberties of man n'er be so easily slain.

His beliefs and his principles shall live forever;
As he fought so hard in each of his endeavors;
True Democracy shall miss him indeed,
And rely on his philosophies in time of need.

A shot! A scream! was all that it took;
A sob, a tear, and then a mournful look.
The President is dead! May God save the world,
Defend his beliefs, less be there more turmoil.

Then; six white horses on a sunny day,
Rode our chief in silence to lay.
The nation drowned in its terrible shame
While forever upon his grave will burn the eternal flame.

His journey as in Christ's, was to save ALL mankind;
So cry not any more and look not behind.
Life will never cease to exist, though GOOD men die;
The nation and the world forget just why.

May God protect our country, in its years yet to be,
And let not his death hamper our strive for universal liberty
For such was his life; may generations unto sing
Of John Fitzgerald Kennedy----Long live the King!

Michael Robinson
Dudley High School



Administration
Staff and Faculty

Dr. Willa B. Player . . . President

The historic year of 1963 illustrates a truth we know all too well. There are many turns a road can take in a brief span of time. No person can know what the future has in store. This is why it is important to take every opportunity to dramatize the pleasant and rewarding events in human experience.

"Life in Our Times," an appropriate theme chosen by your Yearbook Committee, provides a pleasant record of the collegiate experience of the Bennett Students. For the seniors, in particular, it will be a resource for remembering the care-free, fun-chucked days you often thought to be difficult and terribly demanding. They were this, too.



In the future you will have many occasions to review the undergraduate years - to dream about them - to long for them - and perhaps to cry a little. The experience of remembering will be a source of strength each time you face a new and uncertain circumstance.

We have many reasons to congratulate you, the seniors, for your achievements. You are a lovely class. We hope that a good life is in store for each of you. We are grateful to the Yearbook staff for providing this record which allows you to recall many experiences you will be glad to remember over many, many years.

Willa B. Player



ADMINISTRATION and STAFF



Mr. Franklin Bailey - Accountant



Mrs. Minnie Smith
Director of Co-Curricular Activities



Mr. William Gibson
Public Relations - Publicity



Mr. Robert Jones
Manager, Student Union - Purchasing Agent



Mr. James Scarlette - Business
Manager



Mrs. Mary Eady - Registrar
Miss Jean Dixon - Secretary Business Office

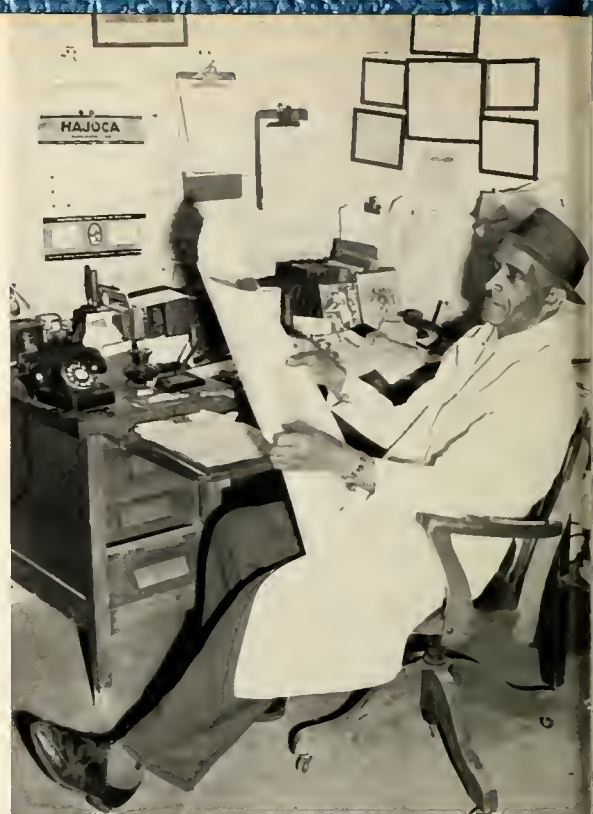

Mr. Lawrence Rogers-
Superintendent, Buildings and
Grounds



Mrs. Myra Jones - Dietitian

Mrs. Eula Willis - Dining Hall
Assistant Dietitian



Mrs. Fredrica Sayles - Cashier
Miss Doris Rogers - Secretary in Business Office





Mrs. Mary Robbins - Manager, Snack Bar



Miss Mary Spruell - Secretary -
Stenographic Bureau



Mrs. Anez Thomas
Secretary in Activities-
Residence

Mr. Moses Walker - Manager, College Store; Business Education





Dr. Adrian Solomon - Psychology



Mrs. Geraldine Williams - Assistant in Admissions

Mrs. Rosa Hooker - Stenographer



Mrs. Margaret McMillan
Secretary - Psychological Service
Center



Rev. John Corry - College Chaplain



Mrs. Rena Godbolt
Stenographer - Public Relations Office

Mrs. Bobbie Humphrey - Bookkeeper & Mrs. Christine Bizzell - Assistant





Mrs. Grace Flowers - Postmistress



Mrs. Katherine Doggett
Faculty Secretary

Mrs. Dorothy Johnson - Assistant to Registrar

Mrs. Doris Rice - Stenographer



Miss Jean Franklin
Dormitory Assistant
Yearbook Advisor

HUMANITIES

English, French, music, and Business education are the majors pursued in the Division of Humanities. Added to these four minors are art, dramatics, and library science. Private lessons in applied music are offered to students in any division.



Miss Georgie Latimer
English



Miss Charlotte Alston
Music

Mr. John C. Moore
Music-Piano



Dr. Elizabeth Laizner
French-German



Mr. James McMillian - Art

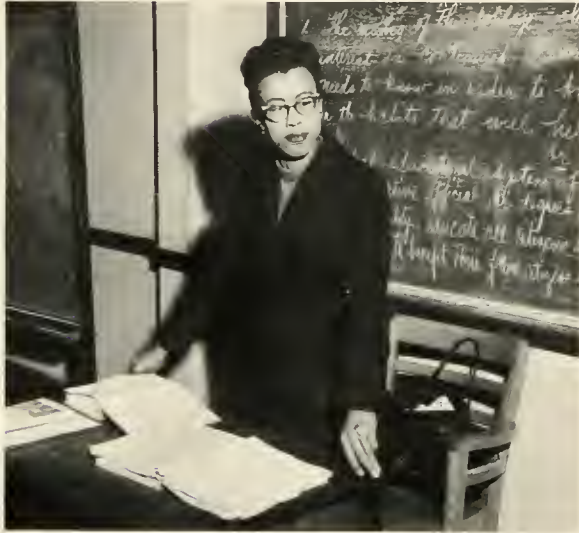

Miss Dorothy Boone - English



Mrs. Blanche Raiford - French - Spanish



Dr. Disnarda Nornella - Spanish



Mrs. Dorothea Wright - English



Miss Claudia Finger
Drama

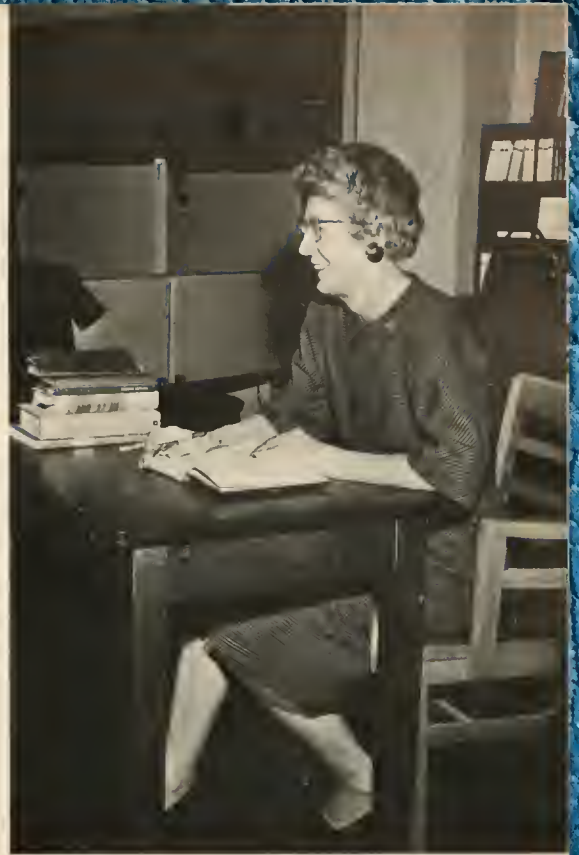

Mrs. Amelia Altwater
English



Dr. John Crawford
English-Chairman Division of Humanities

Mrs. Marianne Rosthal
French-German

Miss Julia Wilson
Business Education-Accounting



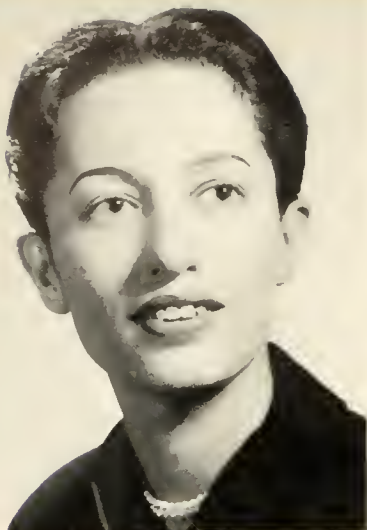

Mrs. Louise Streat
Clothing and Textiles; Director,
Home and Family Life Education



Miss Hattie L. Thomas
Physical Education

The Division of Sciences offers majors in biology, chemistry, mathematics, general science, health and physical education. Pre-professional preparation for schools of medicine, dentistry, pharmacy, nursing, physical therapy, and laboratory technology is also offered. Courses in the division are taught not only as requirements for majors, but also to provide a general knowledge of the sciences.

SCIENCE

Miss Anna B. Camp
Foods and Nutrition



Mrs. Cynthia Chivers
Physical Education





Mrs. Nellouise Watkins
Mathematics

Mr. Willie L. Young
Biology



Dr. Roy Lee
Chemistry





Dr. Henry Sayles
Chemistry-Chairman Science Division



Mrs. Judith O'Fallon
Mathematics

Mr. Murray Robbins
Russian-Physics-Mathematics



Mr. Alexander Edwards
Biology



Mr. Ozie Johnson
Mathematics





Dr. Chauncey Winston - Education Chairman,
Social Science Division

Mrs. Earline Currie - Elementary Ed. Teacher -
Children's House
Mrs. L. Richards - Director Children's House



Dr. Richard Fields - Special Education

Majors in Elementary Education, History, Psychology, Social Sciences, and Sociology and Minors in Economics, Religion and Philosophy constitute the Social Science Division. One Rewarding Experience Is That Afforded By Working With The Students In The Children's House. Another Unique Feature Of The Department is The Thesis Required of History Majors and Minors During The Junior Year.

SOCIAL SCIENCE

Dr. Francis Grandison - Psychology





Dr. Dorothy Bardolph-History



Dr. Joseph Jowers-Philosophy and Religion

Mr. Ansel P. Simpson - Sociology



Dr. Shang-Ling Fu - Sociology





Mrs. Rita Jain - Education & Family Life

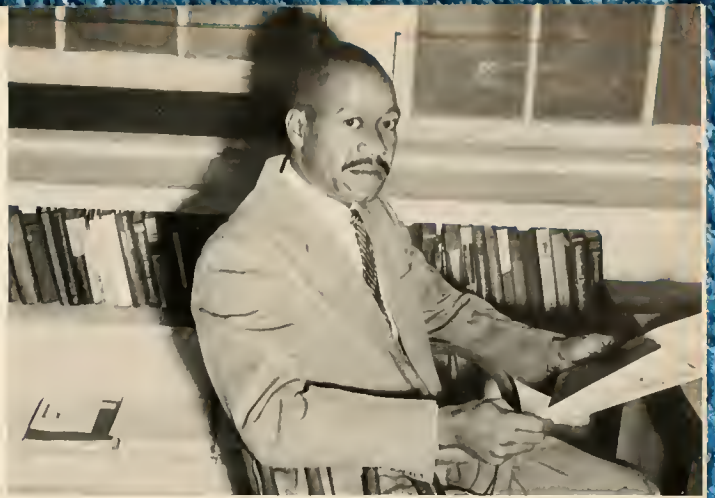

Mr. Charlie Brown - Social Sciences



Mrs. Myrtle Sampson - Library Science



Dr. Rose Karfiol - Economics



Dr. Charles Garth - Sociology





Underclassmen



*F
r
e
s
h
m
a
n
s* *C
l
a
s
s*

Officers L. TO R. Barbara Moore, Roma Best, Patricia Mixon, Beatrice England and Andrea DesVerney.

Faye Allen
Eula Black

Andrewetta
Anderson
Armita Blackwell

Anita Bennett
Carolyn Blackwell

Gloria Benson
Karen Blalock

Roma Best
Loretta Boggs

Rebecca Bethea
Patricia Brandon



Jamesina Brown
 Carol Bryant
 Constance Bryant
 Antres Buford
 Joan Burton



Argie Butts
 Nellie Campbell
 Jessie Cardwell
 Brenda Chadwick
 Ellen Christopher



Carolyn Claude
 Julia Cobb
 Mary Cole
 Ella Coleman
 Joycelin Cooper



Rosalind Corbett
 Sandra Coston
 Barbara Cureton
 Sandra Days
 Phyllis Debnam



Andrea DesVerney
 La Sandria Dicks
 Vera Dixon
 Juanita Dula
 Barbara Edney



Beverly Edwards
 Harriette Eley
 Beatrice England
 Barbara English
 Patricia Faison





Sharon Ferebee
Gwendolyn Fletcher
Eloise Franklin
Cynthia Fredrick
Barbara Gadsden



Carolyn Gardner
Alva Gilbert
Cheryl Gilbert
Roberta Goode
Wilma Griffin



Constant Griffis
Theresa Hall
Margarie Hambin
Mabel Hardey
Henrietta Harris



Sheila Harris
Hattiye Hayden
Rosa Henegan
Katie Higgs
Sarah Hill



Elsis Hilliard
Summer Hodges
Joyce Hood
Floetta House
Catherine Houston



Sonja Hunt
Chenita Jackson
Cornelia Jackson
Edna Jackson
Mary Jacobs

Mary James
Naomi James
Patricia Jenkins
Carole Jennings
Julia Johnson



Carolyn Jones
Minerva Jones
Frances Kelly
Barbara Lake
Garrine Laney



Isabell Lawrence
Gwendolyn Leecost
Sylena Lester
Dola Little
Corene Lownes



Ethel Mallette
Carolyn Marks
Sharyn Marshall
Jacqueline Martin
Joyce Martin



Jeune Matthews
Johnsie McAdoo
Rosalind McAdoo
Maxine McCallum
Grenda McCoy



Fay McLeod
Thay McLeod
Lenora Mention
Linda Millet
Rose Mitchell





Patricia Mixon
Helen Mobley
Barbara Moore
Joyce Morgan
Debra Morris



Barbara Morrison
Shirley Neal
Beverly Neyland
Gloria Parham
Jacqueline Parham



Claudette Parker
Michelle Parris
Peggy Patrick
Prathin Pattabongs
Helen Peele



Freelya Phillips
Shirley Poole
Eddyce Pope
Cynthia Purnell
Brenda Quick



Jamelle Rackley
Janice Raiford
Roberta Redd
Pamela Reddick
Sandra Rice



Cheryl Riddick
Earlene Roberts
Regina Roberts
Marilyn Robinson
Maxine Ruston

Charlene Salter
 Ruthie Sanders
 Joanne Schenck
 Eva Simpson
 Glenda Smith



Karen Smith
 Sandra Solomon
 Mollye Spruel
 Patricia Stanfield
 Judith Sullivan



Nannie Taylor
 Claudia Thomas
 Helen Thomas
 Edna Turner
 Lucinda Vaughn



Geneva Walker
 Patricia Waller
 Dianne West
 Anita White
 Darilyn Wilds



Jean Williams
 Margaret Williams
 Ruth Willis
 Janice Wilson
 Pamela Wimberly



Sylvia Woodruff
 Sally Wright
 Fannye Wyche
 Jeanette Zinnerman





Class Officers: TOP TO BOTTOM: Carolyn Livisay, Annie Suite, Sandra Satterwhite, Marilyn Livisay, Patricia Harris and Mittie White.

Shirley Allen



Mamie Anderson



Joyce Arrington



Edith Autry



Willa Bing



Sophomore Class



Sara
Birmingham



Miriam
Bogan

40



Rosa
Bolling



Lucille
Booker



Delphine
Brewer

Cheryl Bright
Priscilla Brunson
Marsha Bullock
Dorothy Butler



Elizabeth Carter
Ruby Chesson
Lillie Coley-Greene
Ernestine Collins



Carolyn Conway
Gayle Cotten
Jacqueline Croom
Sandra Cummings



Glenda Davis
Brenda Douglas
Juliette Douglas
Mary Douglass

Alice Easley
Jerryline Elliott
Evelyn Ferguson
Doris Forney



Willa Foster
Juanita Foy
Francine Goodrum
Paulette Grant





Rose Graves
 Patricia Greene
 Linda Grigsby
 Patricia Hall



Wilma Hampton
 Marlene Hardin
 Elnora Harris
 Madeline Harris

Deborah Hatchel
 Margaret Hayden
 Carolyn Hayes
 Rachael Henderson



Gail Hickerson
 Barbara Hickman
 Beverly Highland
 Victoria Hillman



Yvonne Hodge
 Genevieve Holland
 Adrian Jackson
 Betty Jackson



Brenda Jackson
 Shirley Jackson
 Bettye James
 Veronica Johnson

Judith Jones
 Velma Jones
 Geraldine Kearney
 Marian Kelly



Brenda Kidd
 Carolyn King
 Dianna King
 Maria Knox



Mamie Lias
 Carolyn Livisay
 Marilyn Livisay
 Delois Lowrance



Faye McClain
 Winona McDowell
 Gwendolyn McQueen
 Delarion Madden

Carolyn Maddox
 Wilma Mann
 Doris Martin
 Jewelle Merritt



Rose Meyers
 Ann Middleton
 Gretta Middleton
 Constance Mitchell





Zelma Moore
Thelma Morgan
Lois Mosley
Tagiilima Mussau



Anita Norrel
Viola Owens
Delores Parker
Victoria Perkins

Barbara Pharris
Patricia Piggott
Carmella Powell
Bernadette Purvis



Ernestine Reddick
Eva Rice
Geraldine Roberts
Janyce Rollins



Jean Rollins
Charlie Roundtree
Jennie Russell
Sandra Satterwhite



Diane Savage
Nancy Shade
Lily So
Wei Lie So

Brenda Stallworth
Annie Suite
Charlotte Tenbrook
Judith Thomas



Freda Thompson
Carole Turner
Barbara Turner
Brenda Walker



Edna Walker
Barbara Washington
Ella Mae Watkins
Shirley Watson



Willie West
Delores Whitaker
Alice Williams
Andrea Williams

Jean Williams
Jothany Williams
Katherine Williams
Regina Williams



Vera Williams
Lawrencella Wright
Floris Wyatt
Seleah Wyche





Mary Adams
Bettie Alston
Madeline Boyd
Joyce Brown

Junior Class



Class Officers: LEFT TO RIGHT: Irene Walker, Jane Ryder, Catherine Stallings, Cleo Walker, Gloria Hayes and Frances Campbell.

Frances Campbell
 Geraldine Capehart
 Regina Carpenter



Charlayna Crawford
 Margie Cumbo
 Del Tricia Currie



Margie Dillard
 Helene Douglas
 Marthalia Dunn



Pattie Ellis
 Sygnora Fogg
 Nancy Foote
 Betty Foster



Genevieve Gadsden
 Wilma Giles
 Jacqueline Glenn
 Nancy Glymph



Lucille Gorham
 Alice Griffen
 Teresa Groton
 Barbara Hammond



Betty Hansberry
Edna Hardy
Linda Hardy



Velma Harris
Oza Hawkins
Brenda Hayes



Gloria Hayes
Joyce Haynes
Norma Hester

Margaret Hill
Bettye Holmes
Paulette Hopkins
Delores Howard



Claudia Hubbard
Juanita Jackson
Elsie Jacobs
Mae Jefferies



Marcia Johnson
Marie Kelly
Doris Knotts
Leona Leach



Janice Leggett
Paula Lewis
Essie Lias



Zelma Little
Mary Lownes
Marilyn Mackel



Lillie Madison
Yvonne Mason
Ellen McCoy



Gloria Miller
Princess Miller
Lenore Monk
Diane Moore



Geraldine Murphy
Patricia Murray
Janice Norwood
Sarah Norwood



Faye Oliver
Pearl Otho
Jackie Outterbridge
Diane Poindexter



Marie Pouncey
Phyllis Reed
Jane Ryder



Alice Sanders
Dorothy Sims
Edna Smith



Catherine Stallings
Anthanette Thomas
Brenda Thornton

Ruth Twitty
Sandra Vails
Bernice Walker
Cleo Walker



Eartha Walker
Irene Walker
Cheryl Walls
Bernice Washington



Patricia Washington
Corine Whittington
Dorothy Wilkerson
Josie Wills





Seniors



Senior Class Officers

L-R: Sylvia Duncan, Parliamentarian; Shirley Booth, Treasurer; Elaine Brown, Corresponding Secretary (not shown); Willette Day, Secretary; Joyce Young, Vice-President; Gloria Jean Blair, President.

JULIANAH AJANI
Lagos, Nigeria
Biology - Chemistry



RES'NA ALLEN
Fayetteville, N. C.
Sociology - History



LILIA ALPHONSE
Republic de Panama
Spanish - French

CREOLA ALSTON
Black Mountain, N. C.
Elementary Education

DORIS ALSTON
Greensboro, N. C.
Elementary Education



PRISCILLA ALSTON
Camden, N. J.
Mathematics-German--Science

GLORIA BLAIR
Greensboro, N. C.
Sociology - Psychology



SHIRLEY BOOTH
Camden, N. J.
Business Education - English



CATHERINE BOUNDS
Moorestown, N. J.
French - Library Science

SHEILA BRINKLEY
Richmond, Va.
History - Sociology

EMMA BROWN
Atlanta, Ga.
Sociology - Psychology



ELAINE BROWN
Farmville, N. C.
Business Education - Library Science

GWYNN BROWN
Pleasantville, N. J.
Elementary Education



NANCY BROWN
Abingdon, Va.
Sociology - Psychology



SALLIE BROWN
High Point, N. C.
Elementary Education

BEVERLY BRYAN
Tryon, N. C.
History - Social Science

CAROLE BYRD
Hartsville, S. C.
Elementary Education



LILLIAN CHESTER
Thomasville, Ga.
Music Education

YVONNE CLARKSON
Raleigh, N. C.
Mathematics - Biology



VERA COLBERT
Macon, Ga.
Business Education - Spanish



LAURA COLEMAN
Birmingham, Ala.
Elementary Education

JULIA COSTON
Burgaw, N. C.
Foods - Nutrition

JACQUELYN CUMBERLANDER
West Point, Ga.
English - Library Science



ERLENE DAVIS
Lancaster, S. C.
English - Spanish

MARY DAVIS
Charlotte, N. C.
Social Science - Sociology



WILLETTE DAYE
Leaksville, N. C.
Elementary Education



GWENDOLYN DONNELL
Greensboro, N. C.
Biology - Physical Education

LOIS DOOLEY
Prarie View, Texas
Music Education

SYLVIA DUNCAN
Cheraw, S. C.
Elementary Education



MABEL FRAZIER
Laray, S. C.
Home Economics - Science

GLORIA GILCHRIST
Newport News, Va.
Elementary Education



BRENDA GREEN
Philadelphia, Pa.
Psychology - Special Education



DORIS GREEN
Inverness, Fla.
Biology - Physical Education

SERITA HAIRSTON
Draper, N. C.
Social Science - History

DANIETTE HARRIS
Greensboro, N. C.
Organ



VALERIA HEDRICK
Greensboro, N. C.
Elementary Education

OLIVIA HINES
Greensboro, N. C.
Chemistry - General Science



EMMA HUGHES
Greensboro, N. C.
Home Economics



THOMASINE JACKSON
Selma, Ala.
Biology - Chemistry

YVONNE JEFFRIES
Greensboro, N. C.
Psychology - Biology

JOANN JOHNSON
Pine Bluff, Ark.
Pre - Medicine



RANDOLYN JOHNSON
Greensboro, N. C.
Psychology - Biology

HELEN KNIGHT
Greensboro, N. C.
Sociology - Psychology



PEGGY LEACH
Pittsboro, N. C.
Pre - Medicine & German



FAYE LEE
Houston, Texas
Music Education

CAROLYN LETT
Bessemer, Ala.
Home Economics

VERNICE LOVICK
Pantego, N. C.
Home Economics - General
Science



LOIS LUCAS
Greensboro, N. C.
Medical Technology

BARBARA LYNN
Youngstown, Ohio
History - Spanish



CLARALEATA CUTLER MATTHEW
Camden, N. J.
Physical Education - Biology



SYLVIA MATTISON
Honea Path, S. C.
Music Education

CLAUDETTE McCARTHER
Sociology - Psychology
Mount Airy, N. C.

HELEN McCLURE
Rock Hill, S. C.
Pre - Medicine, Mathematics -
German



MINNIE MCGIRT
Camden, S. C.
English - Art

DIANNE MITCHELL
Washington, D. C.
English - Spanish



CHRISTINE MOSEBY
Rocky Mount, N. C.
Business Education - Library
Science



SHIRLEY O'NEAL
Selma, N. C.
Home Economics - Science

YVONNE PANNELL
Roanoke, Va.
Music Education

SUDIE PAYTON
Kinston, N. C.
Sociology - Economics



JOYCE PHELPS
Annapolis, Md.
Biology - Science

MYRA PHILLIPS
Nashville, Tenn.
General Science - Physical
Education



LINDA POWELL
Goldsboro, N. C.
History - Social Science



SUSIE POWELL
Whitaker, N. C.
English - Drama

BARBARA REEVES
Belmont, N. C.
Elementary Education

BRENDA REYNOLDS
Asheville, N. C.
English - Library Science



CAROLYN RHINEHARDT
Claremont, N. C.
Business Education - Library
Science



JO LAURENCE RICHARDSON
Sumter, S. C.
Music Education



ELISAPETA SAELUA
Leone, American Samoa
Business Education - Library
Science



PSYCHE SAWYER
Salisbury, N. C.
English - Business Education

LOIS SCRUGGS
Thomasville, Ga.
Biology - Physical Education

EDWINA SMITH
Thomasville, Ga.
Biology - Psychology



ALMA STOKES
Greensboro, N. C.
Elementary Education



BERTHA STOKELY
Bristol, Va.
Sociology - Psychology



MARY SURGEON
Greensboro, N. C.
Biology - General Science



KIWANA TALBERT (Crump)
Lexington, N.C.
Biology - General Science

DORIS TATE
Morganton, N. C.
Elementary Education

SYBIL THOMAS
Albany, Ga.
Music Education



ROSA THURSTON
Bronx, New York
Sociology - History

MARGARET TRAYLOR
Atlanta, Ga.
Music - Library Science



FAITHE TRENT
Parksley, Va.
Physical Education - Biology



JOANNE TURNER
Winston - Salem, N. C.
Biology - Mathematics

VERNA VENSON
St. Louis, Mo.
Pre - Medicine

PRISCILLA VIRGIL
Thomasville, Ga.
Elementary Education

WILLIE WAGSTAFF
Greensboro, N. C.
Elementary Education



EMMA WATSON
Birmingham, Ala.
English - Drama



BRENDA WHITE
Baltimore, Md.
Social Science - History



BARBARA WHITFIELD
New Haven, Conn.
English - General Language

NANCY WIGGINS
Pittsburgh, Pa.
Sociology - History

CAROLYN WILLIAMS
Morganton, N. C.
Elementary Education



FLAVIA WILLIAMS
Baltimore, Md.
Pre - Medicine

ZENORA WILLIAMS
Sierra Leone, West Africa
Biology - General Science



BRENDA WOODARD
Houston, Texas
Business Education - English



MYRTLE WOODARD
Thomasville, Ga.
French - Business
Education

JOYCE YOUNG
Philadelphia, Pa.
Elementary Education

NETTIE YOUNG
Tupelo, Miss.
Clothing - Art





*Organizations
and Activities*

BARGE HALL OFFICERS

STANDING L-R: Cheryl Reddick, Armita Blackwell, Gwendolyn Leecost, Faye Allen, Fannye Whche, Pamela Reddick.
SEATED: Eddyce Pope, Ellen Christopher, Beverly Neyland, Regina Roberts.



CONE HALL OFFICERS

TOP L-R: Gwynn Brown, Shirley Booth, Myrtle Woodard, JoLaurence Richardson, Catherine Stallings, Sheila Brinkley, Miss Peanella Hughes, Dorm Director. FLOOR: Shirley O'Neal, Susie Powell, Barbara Reeves.



JONES HALL OFFICERS

STANDING L-R: Anita Bennett, Essie Lias, Joanne Schenck, Charlene Satter, Rose Mitchell, Jeune Mathews, Flo-
etta House. SEATED: Minerva Jones, Diane West, Mrs. Moore, Director, Patricia Waller, Constant Griffis, Barbara
Cureton.



KENT HALL OFFICERS

STANDING L-R: Tagulima Massau, Dorothy Wilkerson, Sandra Vails, Faye McClain, Yvonne Hodge, Barbara James,
Willa Foster, Edith Autry. SEATED: Mrs. Hoyle, Director, Clemontine Watkins, Lillie Madison, Margie Dilliard,
Princess Miller, Dorothy Simms.



MERNER HALL OFFICERS

SITTING L-R: Miss Jean Franklin, Relief Dorm Director. Naomi Largent, Sara Birmingham, Nancy Glymph, Elizabeth Hansberry, Mrs. Snipes, Dorm Director. STANDING: Barbara Turner, Shirley Ruffin, Cassandra Bowen, Paulette Grant, Victoria Hillman, Deadra Brewer, Sandra Johnson.



PFEIFFER HALL OFFICERS

TOP L-R: Jayne Ryder, Sharon Hardiman, Kaye Thompson, Linda Hardy, Elsie Jacobs. BOTTOM: Pattie Banks, Norma Hester, Edna Hardy, Mrs. Lynn, Director.



REYNOLDS HALL OFFICERS

STANDING L-R: Velma Harris, Sonja Hazard, Eartha Walker, Barbara Hammond, Corine Whittington. SITTING: Shirley Smedley, Mrs. O. R. Simpson, Dorm Director.



NON-RESIDENT STUDENTS

TOP L-R: Mary Surgeon, Jean Blair, Glenda Smith, Alice Stubbs. SEATED: Juliette Douglas, Willie Mae Wagstaff, Velma Jones.





SENIOR HONOR SOCIETY

STANDING L. to R. Catherine Bounds, Linda Powell, Bertha Stokely, Emma Brown, Verna Venson.

A K M



STANDING L. to R., Bertha Stokley, Brenda Green, Juliana Ajana, Willma Giles; SEATED L. to R., Emma Brown, Linda Powell, Patricia Corry, Lilia Alphonse.

BKX



L. TO R. Verna Venson, Zenora Williams.

ΠΓΜ



STANDING L. to R., Bertha Stokely, Linda Powell, Emma Brown. SEATED L. to R., Jean Blair, Brenda Green, Sheila Brinkley.

BΔΓ



STANDING L. to R., Myrtle Woodard, Carolyn Rhinehardt, Genevieve Holland, Jean Williams, Glenda Davis. SEATED L. to R., Penny Walker, Christine Moseby, Shirley Booth, pres.

TOMU



L. TO R., Shirley Smedley, Elizabeth Carter, Sonja Hazard, Paula Lewis, Catherine Bounds.

CHURCH SCHOOL

STANDING L-R: Edna Hardy, Catherine Stallings, Elizabeth Hansberry, Regina Carpenter, Carolyn King, Myrtle Woodard, Joyce Dunn, Shirley Watson, Marilyn Livisay, Frances Campbell.



MID-WEEK VESPER COMMITTEE

SEATED L-R: Sharon Hardiman, Emma Brown, Bertha Stokely.



MARSHAL BOARD

TOP L - R: Jean Blair, Kiwana Crump, Shirley O'Neal, Helen Knight, Willette Daye, Sanda Vails, Doris Tate, Nancy Wiggins. BOTTOM: Joyce Young, Carolyn Lett, Christine Moseby, Regina Carpenter, Patricia Murray, Carolyn Carter, Verna Venson.



STUDENT NATIONAL EDUCATION ASSOCIATION

TOP L - R: Elsie Jacobs, Oza Hawkins, Gwynn Brown, Naomi Largent. BOTTOM: Corine Whittington, Bettye Alston, Delarion Madden, Elizabeth Hansberry, Joyce Young, Carolyn Blackwell.



Y. W. C. A.

TOP L - R: Joyce Young, Carolyn Conway, Carole Bryant, Claudia Hubbard, Oza Hawkins, Carolyn Carter, Genevieve Holland, Brenda Jackson, Minnie McGirt. BOTTOM - Essie Lias, Del Tricia Currie, Mabel Fraizer, Pres., Carolyn King, Jacquelyn Cumberlander.



N A A C P

TOP L - R: Bertha Stokely, Diane West, Emma Brown, Joanne Schenck, Sandra Vails, Margaret Traylor. BOTTOM - Marilyn Mackrel, Regina Carpenter, Patricia Murray, Barbara Lynn.



STUDENT SENATE CABINET

TOP: L-R. Sheila Brinkley, Nancy Glymph, Patricia Waller. MIDDLE: L-R. Lillie Madison, Frances Campbell, Jane Ryder, Jo Laurence Richardson. BOTTOM: L-R. Jean Bailey, Brenda Green, Edna Smith, Barbara Whitfield.



BENNETT BANNER STAFF

L-R: Lillie Madison, Verna Venson, Catherine Bounds, Shiela Brinkley, Jewel Merritt, Jo L. Richardson, Myra Phillips.



PRE-ALUMNI ASSOCIATION

Bertha Stokley, Edith Autry, Emma Brown.



MODERN LANGUAGE CLUB

TOP: L-R. Shirley Watson, Nancy Glymph, Catherine Bounds, Rose Meyers, Miriam Bogan, Lillie Coley Green.
MIDDLE, L-R: Carolyn Maddox, Lilia Alphonse, Myrtle Woodard, Carole Jennings, Roberta Redd, Verna Venson.
BOTTOM, L-R: Brenda Jackson, Lillie Madison, Juliette Douglas, Carolyn King.



SCIENCE SEMINAR



TOP: L. to R., Peggy Leach, Verna Venson, Yvonne Clarkson, Priscilla Alston. BOTTOM: L. to R., Armita Blackwell, Zenora Williams, Rose Meyers, Wilma Griffin.

MUSIC CLUB



STANDING L to R., Floretta House, Margaret Traylor, Elaine Upton, Mary Adams, LaVerne Norwood, Joyce Dunn, Gwendolyn Washington, Barbara Hammond, Eartha Walker, Andriette Lineberger, Claudette Parker. SEATED L. to R., Jo L. Richardson, Lillian Chester.

LIBRARY CLUB



L. TO R., Mrs. Johnson, Librarian; Jean Williams, Mary Jacobs, Linda Hardy, Kay Thompson, Charlie Roundtree, Shirley Smedley.

INTERNATIONAL RELATIONS



TOP: L. to R., Lily So, Lilia Alphonse, Shirley Poole, Velma Harris, Edna Hardy, Wei Lei So. MIDDLE: L., R., Brenda Jackson, Tagiilima Massau, Juliannah Ajani, Jean Blair, Carolyn King. BOTTOM: L. to R. Delores Whitaker, Regina Williams, Ernestine Reddick, Yvonne Hodge, Sara Birmingham.

PHYSICAL EDUCATION MAJORS & MINORS

STANDING: L. to R., Diane Harris, Claudia Huburt, Barbara James, Joyce Brown, Claraleata Matthew, Edelyce Polk. STOOPING: L. to R., Rulen Molock, Jean Bailey, Seporia Holland, Madeline Boyd, Myra Phillips, Norma Hester, Faith Trent, Sonja Hunt.



WOMEN'S ATHLETIC ASSOCIATION

TOP: L. to R., Genevieve Holland, Seporia Holland, Joyce Brown, Madeline Boyd, Delois Lowrance. BOTTOM: L. to R., Jean Bailey, Claudia Hubbard, Rulen Molock, Norma Hester.



THEATRE GUILD

L. TO R., Gayle Cotton, Marcia Johnson, Shirley Smedley, Lillie Colley-Green, Del-Tricia Currie, Carolyn Carter, Elizabeth Hansberry, Lawrencella Wright, Elizabeth Carter, Linda Grigsby, Victoria Hillman, Carolyn Blackwell, Sonja Hazard, Paulette Grant.



MODERN DANCE GROUP

TOP L. to R., Norma Hester, Marsha Bullock, Jean Bailey, Claudia Hubbard, Barbara James. BOTTOM L. to R. Elizabeth Carter, Rulen Molock, Carolyn Turner, Delarion Madden, Patricia Boggs.





STANDING L. to R., Mrs. Louise G. Street, Carolyn Gardner, Phyllis Pearson, Yvonne Mason, Jacquelyn Cumberland, Joyce Phelps, Mary Holder, Wendy Parker, Maxine Twitty, Sara Birmingham, Wilma Giles, Sheila Harris, Marie Pouncey, Patricia Standfield, Princess Miller, Faye Oliver, Grace Bennett, Shirley Rufin. SEATED L. to R., Norma Cobbs, Mable Frazier, Jennie Russell, Nancy Foote, Vernice Lovick, Shirley O'Neal, Carolyn Lett, Margie Dillard, Betty Jackson, Juanita Dula, Phyllestine Ward, Mary Jacobs.

O H X SENIOR CHOIR

FOURTH ROW, Top L-R: Wilma Mem, Myra Phillips, Yvonne Jefferies, Creola Alston, Carolyn Tarpley, Catherine Stallings. THIRD ROW L-R: Genevieve Gasden, Catherine Bounds, Mildred Reddick, Faithe Trent, Jean Bailey, Patricia Hall, Lillie Madison, Pattie Banks, Brenda Thorton, Carolyn Conway. SECOND ROW L-R: Paulette Grant, Paula Lewis, Diane Moore, Barbara Hammond, Mary Adams, Catherine Williams, Charlayna Crawford, Randolyn Johnson, Claudia Hubbard, Sybil Thomas. FIRST ROW, BOTTOM: Sandra Cummings, Veronica Johnson, Vera Colbert, Wendy Parker, Elizabeth Carter, Sarah Norwood, Yvonne Mason, Alice Saunders, Sara Green.



SNAZZY LASSIES





Which is which?



Ha! Ha! Ha! Ha!



Howdy!!!

Just waiting to be discovered.



Tea For two? No four.





My what dolls!!!



Whew!! Through For the Day!!



Please!!! Not now!!!

Croonin' de blues

Don't Be Shy!!!



MAY



DAY



EXCHANGE

Bea



News from BC!!!



Kath, did you say you had a headache??

Jean helping Bea get dressed for a Frat Dance



Bea as Princess of the Kappa Sigma Star Dust Court



STUDENTS

'n Lenor

Lenore and Dick



Bea's roommate as "Santa Luca" and Mrs. Wissenbach, Housemother.



Lenore and her roomie Susie

I'll Finish That Paper Yet



Book Fair Time . . .



Thanksgiving

With Morehouse



The Living Madonnas



Christmas

Preparing For Concert



Dance Production





Senior Day



May Day

Tap-Tap-Tap

Bea and her roomie, Jean at WU





Dr. and Mrs. Brown visit at Bennett



First Place Open House Winners
Cone Hall



Freshman Reception At the President's
House

Registration Day





Dick and Lenore



Walt and Priscilla



Doc and Winnie

Belles N'



Joe and Claudette
Hank and Joyce

Yvonne and Lincoln Men





Vera and Bobby

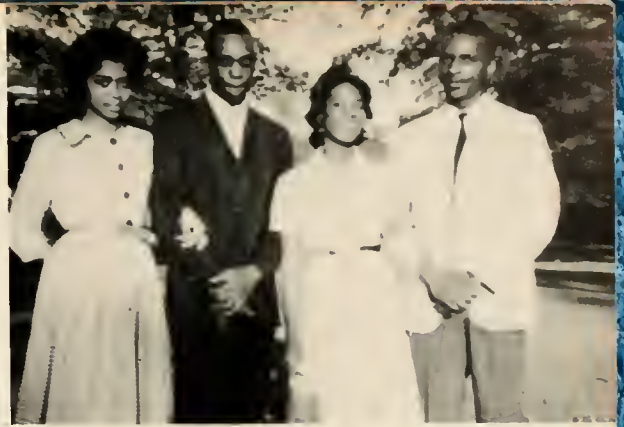

Phyllis and ????; Pris & Pooh



Randy and Claudette
Kappa and Tennessee



Beaus



Welcome Y'all!!!



Did Metrecal Do It Glo??



He'll never call!!!



Fooled you!!!





Boo!!

Birmingham

Greetings From

Camden





Is it really ALL yours Petey??



C'mon out, the weather's Fine



Gosh! It's not so bad after all!!!

C'mon it won't Hurt!!!

eek!!!





Here they come now!!!



Yippee!! Yippee!! Yippee!!



Cheese!!!

New sneaks Glo!!!





No bunnin' of the midnight oil for Gloria



Suds em up!!!

Can't you tell its Saturday



FUN IN THE SNOW





Work begins early and lasts long on a yearbook. The layout must be planned, advertisements have to be solicited and copy prepared. Yearbook work is very demanding and yet very rewarding. It affords an unforgettable experience for those who can participate.

I extend my sincere thanks and appreciation to all those persons who worked so faithfully and diligently to make possible the 1963-64 edition of the BENNETT BELLE. My special thanks to our advisor, Miss Jean Franklin.

DeLores Langley Howard

YEARBOOK STAFF



Priscilla Alston - Copy Editor
Velma Harris - Head Typist

Delores Langley Howard
Editor-in-Chief



Marilyn Mackel - Sandra Vails
Business Managers

STAFF

Gloria Benson
Miriam Bogan
Beverly Bryan
Del Tricia Currie
Sygnora Fogg
Theresa Hall
Elizabeth Hansberry
Paulette Hopkins
Joann Johnson
Flavia Williams
Miss Jean Franklin - Advisor

SMITH DRY CLEANING

"Best by Test"

207 North Davie Street
Greensboro, North Carolina

3010 High Point Road
Pleasant Garden, North Carolina

JONES STUDIO

302 1/2 South Elm St.

Portraits - Weddings

9 - 5:30

Copy and Restore
Old Photographs

Phone BR-5-6542

DEAL PRINTING COMPANY INCORPORATED

Post Office Box 4128

616-618 South Elm Street
Greensboro, North Carolina

Compliments of

HUNT COAL COMPANY

200 Dean Street



3410 E. Market Street
Greensboro, North Carolina



COLEMAN ENVELOPE
AND
PRINTING COMPANY

P. O. Box 1074
Greensboro, North Carolina



GABRIEL'S FOOD CENTER

Mon - Sat 9 A. M. - 10 P. M.

Sun 2 P. M. - 8 P. M.

967 East Washington St.

Phone 272-9420

AUTOGRAPHS



AUTOGRAPHS



AUTOGRAPHS

AUTOGRAPHS

AUTOGRAPHS

