

**BENNETT BELLE**  
**NINETEEN HUNDRED AND SIXTY-FOUR**

DR. WILLIAM B. PEAYER

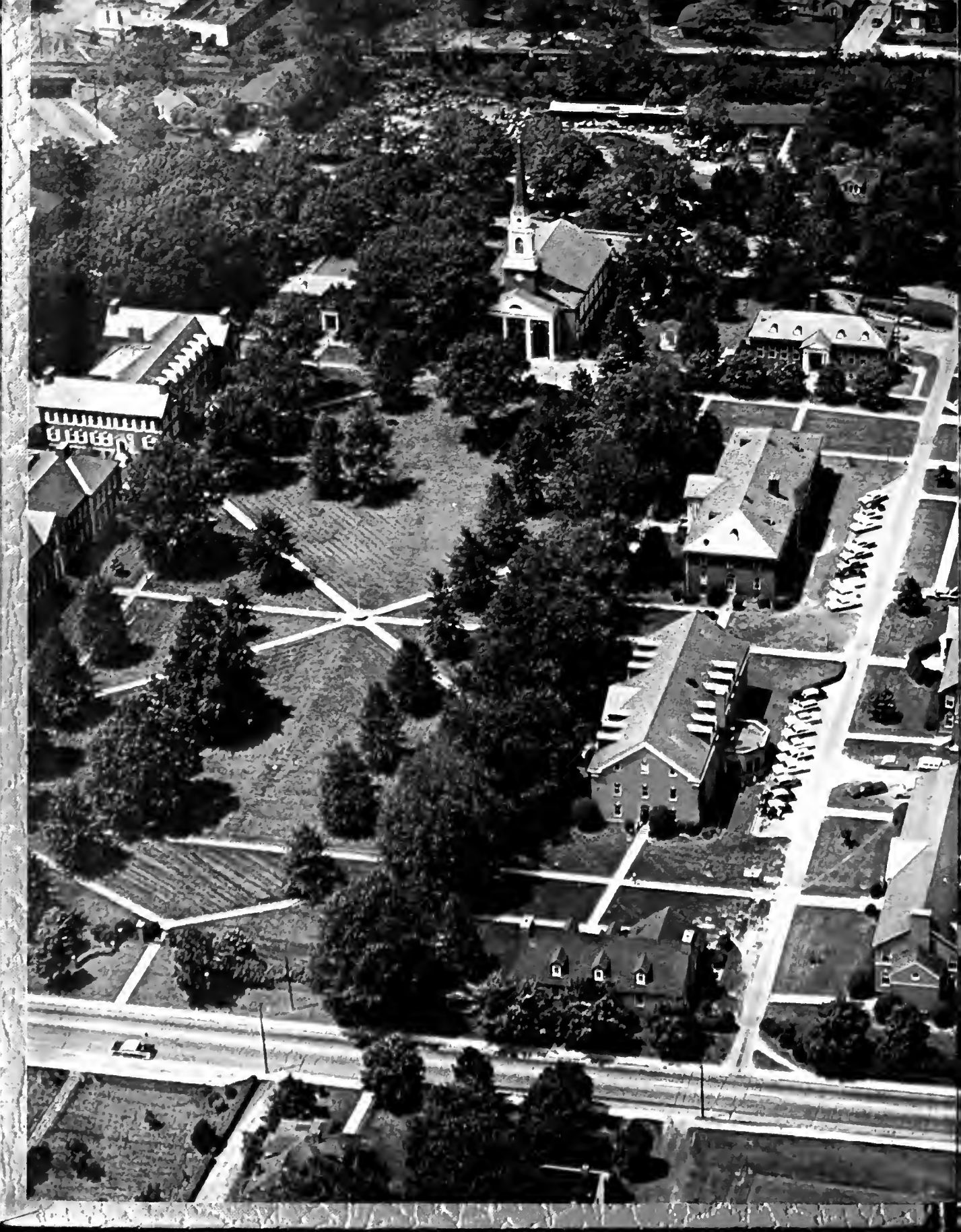





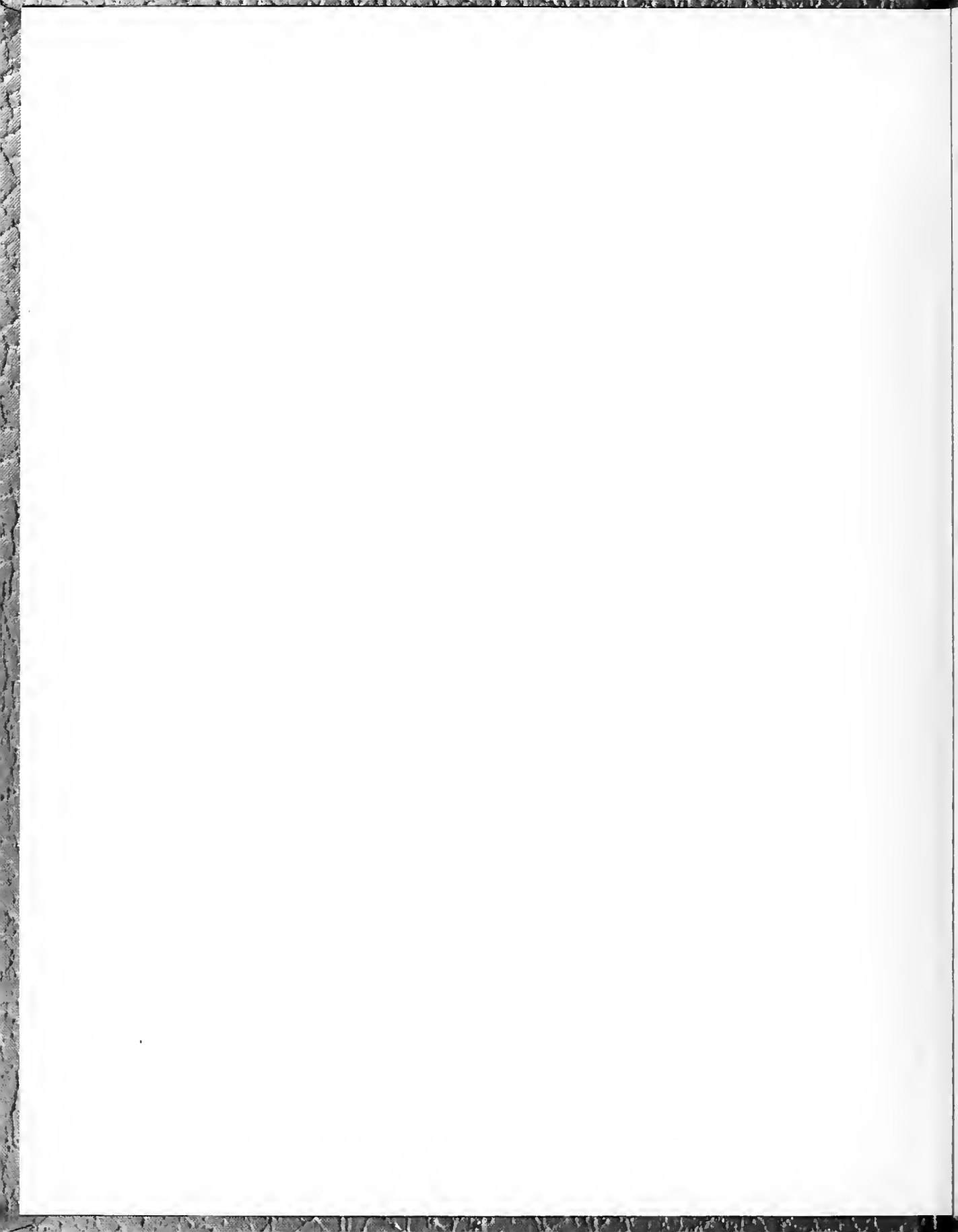



*The*  
B  
E  
N  
N  
E  
E  
T  
T  
L  
E



Editor  
DELORES LANGLEY

Advisor  
JEAN FRANKLIN

# *Life In Our Times...*

With loving hearts and willing minds,  
The Bennett way we trod,  
Not only for ourselves, our school,  
And country, but for God.  
In this great world, we are just one group  
From all locales and climes,  
But all we do reflects the life,  
And living in our times:  
A mass march at the Capitol  
The aim: to make men free  
And happy Christmas sisters joined  
Around a shining tree.  
The dormitories in the night.  
Unbroken Bennett green.  
The old library filled with light.  
A beautiful May Queen.  
The stately reverent chapel where  
In thankfulness we went,  
For having known the goodness of  
A Pope and President.  
But after darkness comes the dawn  
In which we turn from sorrow  
And ever forward, walk to face  
A promising tomorrow.  
We think of leaders strong and true  
Who led us through this year.  
The students and the faculty,  
Always prepared and near.  
Miss Idle Gossip's resting place  
Beside the Bennett Bell  
That pealed oh so majestically  
A sound we know so well.  
But just how much can one poem say,  
Or one yearbook impart?  
The memories not found in here  
Live deep within the heart.

Dianne Mitchell



*Many of our attitudes and ideas of life in our times  
are formulated here in the Bennett community.*



Each step has had to be carefully planned and formulated  
by our leaders as we continue our universal search  
for academic excellence and national peace.



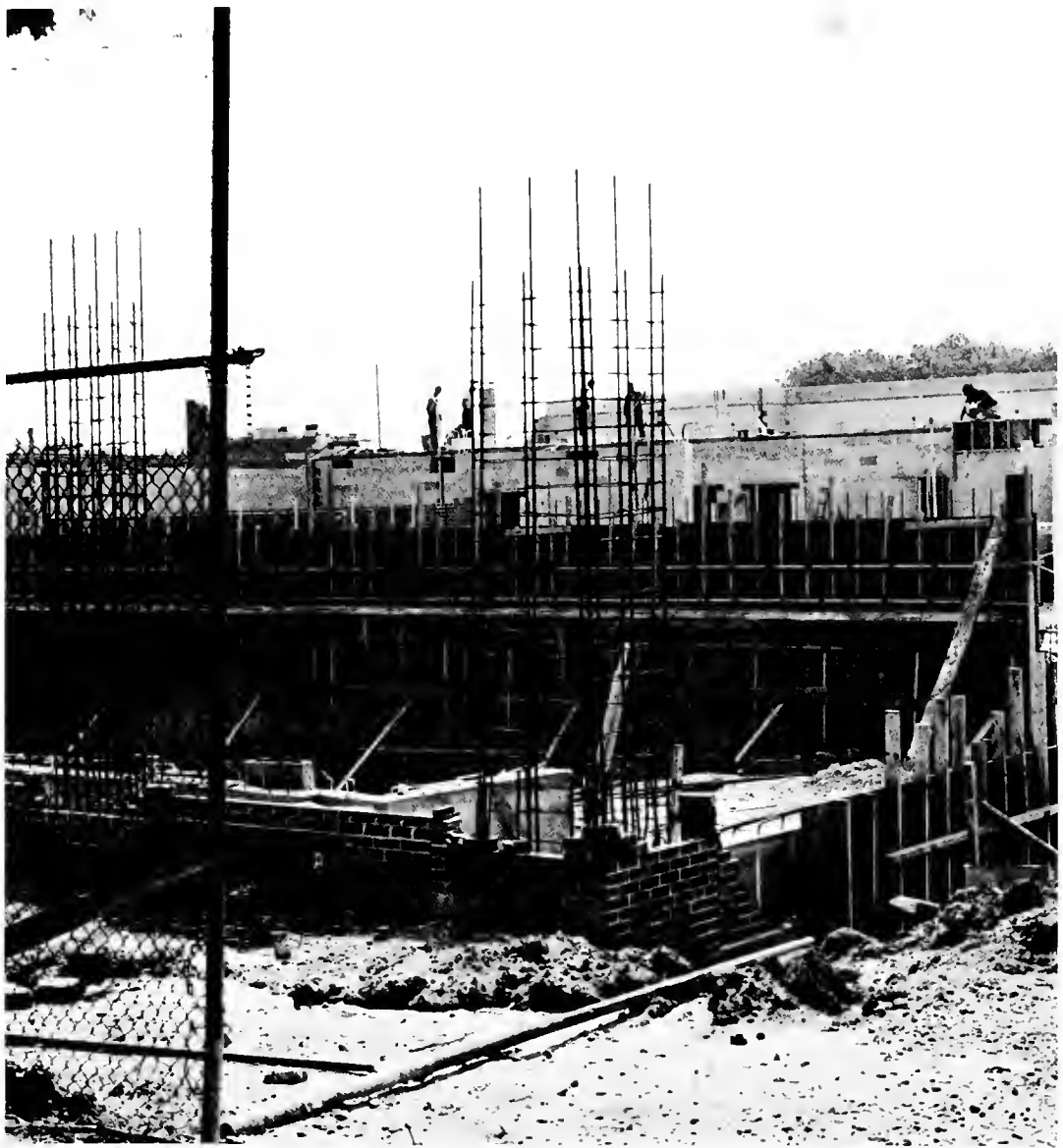

Progress has at times been slow and at others rapid . . .  
Yet it is with a sense of satisfaction and accomplishment  
that we see our dreams materialize.



Pleasure and relaxation are  
also important aspects of  
college life . . . talent  
shows, teas, sports.







Yet amidst the  
fun and frolic,  
college days are bursting  
with creativity . . .







One must, however, have intellectual pursuits  
to balance the lighter activities. . .  
it is with deep interest and warmness  
that visitors are welcomed to the Bennett Campus





Religion is an important aspect of every Bennett girl's life. Weekday chapel is held three times a week with formal vespers on Sunday



## *ALMA MATER*

Bennett, now our voices raise,  
Harmonies of grateful praise;  
We, thy daughters find thee fair,  
Loyally thy colors bear,  
Truth and honor in thy halls,  
Faith and love within thy walls;  
Every dear to us thou art,  
Firm within each loyal heart!

### CHORUS

Alma Mater, now we sing,  
Hail the light that thou doest bring;  
True we've been throughout the past;  
True to thee while life shall last.

May we never smirch the good  
Gendered here in sisterhood  
May we ever choose aright  
Guided but by honor bright;  
Ever lovelier shalt thou live,  
As thy daughters freely give:  
Ever glorious above,  
Testimonies of our love.

'Til the evening shadows fall,  
'Til we heed our last clear call,  
Mother, may we offer thee  
Lives of worth and purity?  
Go with us throughout the years,  
Smile on us in doubts and fears;  
Bless us with thy tender care,  
Mother--fairest of the fair!

## *A TRIBUTE TO JOHN F. KENNEDY*

### A LIGHT HAS GONE

What be the tears and the turmoil that I see;  
A light has left the world for all eternity.  
Let the nation and the world pay homage unto him,  
Our leader, from which the freedoms of the world did stem.

Great a man so he was in his memorable years,  
Expressed so deeply in four long days of tears.  
Hail to our chief, in silence may he rest,  
His light never be forgotten, his years be the best.

So be the trend of freedoms never-ending fight,  
That lived within his soul and come to be his might.  
Mourn not his death, for it t'was not in vain;  
The liberties of man n'er be so easily slain.

His beliefs and his principles shall live forever;  
As he fought so hard in each of his endeavors;  
True Democracy shall miss him indeed,  
And rely on his philosophies in time of need.

A shot! A scream! was all that it took;  
A sob, a tear, and then a mournful look.  
The President is dead! May God save the world,  
Defend his beliefs, less be there more turmoil.

Then; six white horses on a sunny day,  
Rode our chief in silence to lay.  
The nation drowned in its terrible shame  
While forever upon his grave will burn the eternal flame.

His journey as in Christ's, was to save ALL mankind;  
So cry not any more and look not behind.  
Life will never cease to exist, though GOOD men die;  
The nation and the world forget just why.

May God protect our country, in its years yet to be,  
And let not his death hamper our strive for universal liberty  
For such was his life; may generations unto sing  
Of John Fitzgerald Kennedy----Long live the King!

Michael Robinson  
Dudley High School



*Administration*  
*Staff and Faculty*

## *Dr. Willa B. Player . . . President*

The historic year of 1963 illustrates a truth we know all too well. There are many turns a road can take in a brief span of time. No person can know what the future has in store. This is why it is important to take every opportunity to dramatize the pleasant and rewarding events in human experience.

"Life in Our Times," an appropriate theme chosen by your Yearbook Committee, provides a pleasant record of the collegiate experience of the Bennett Students. For the seniors, in particular, it will be a resource for remembering the care-free, fun-chucked days you often thought to be difficult and terribly demanding. They were this, too.

In the future you will have many occasions to review the undergraduate years - to dream about them - to long for them - and perhaps to cry a little. The experience of remembering will be a source of strength each time you face a new and uncertain circumstance.

We have many reasons to congratulate you, the seniors, for your achievements. You are a lovely class. We hope that a good life is in store for each of you. We are grateful to the Yearbook staff for providing this record which allows you to recall many experiences you will be glad to remember over many, many years.

Willa B. Player



# ADMINISTRATION and STAFF



Mr. Franklin Bailey - Accountant



Mrs. Minnie Smith  
Director of Co-Curricular Activities



Mr. William Gibson  
Public Relations - Publicity



Mr. Robert Jones  
Manager, Student Union - Purchasing Agent



Mr. James Scarlette - Business  
Manager





Mrs. Mary Eady - Registrar  
Miss Jean Dixon - Secretary Business Office

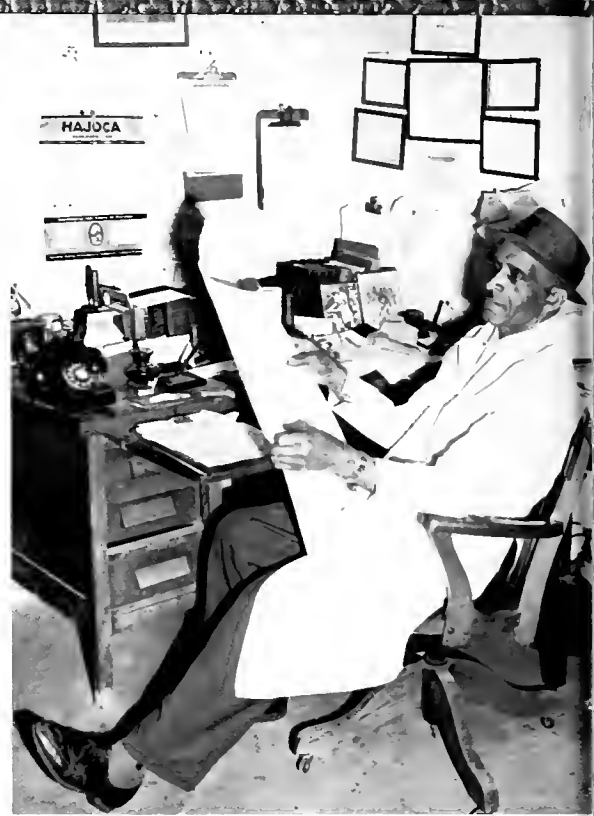

Mr. Lawrence Rogers -  
Superintendent, Buildings and  
Grounds



Mrs. Myra Jones - Dietitian

Mrs. Fredrica Sayles - Cashier  
Miss Doris Rogers - Secretary in Business Office



Mrs. Eula Willis - Dining Hall  
Assistant Dietitian



Mrs. Mary Robbins - Manager, Snack Bar



Miss Mary Spruell - Secretary -  
Stenographic Bureau



Mrs. Anez Thomas  
Secretary in Activities-  
Residence

Mr. Moses Walker - Manager, College Store; Business Education





Dr. Adrian Solomon - Psychology

Mrs. Rosa Hooker - Stenographer



Mrs. Geraldine Williams - Assistant in Admissions



Mrs. Margaret McMillan  
Secretary - Psychological Service  
Center



Rev. John Corry - College Chaplain



Mrs. Rena Godbolt  
Stenographer - Public Relations Office

Mrs. Bobbie Humphrey - Bookkeeper & Mrs. Christine Bizzell - Assistant



STAMPS  
PARCEL POST



Mrs. Grace Flowers - Postmistress



Mrs. Katherine Doggett  
Faculty Secretary

Mrs. Dorothy Johnson - Assistant to Registrar  
Mrs. Doris Rice - Stenographer



Miss Jean Franklin  
Dormitory Assistant  
Yearbook Advisor



# HUMANITIES

English, French, music, and Business education are the majors pursued in the Division of Humanities. Added to these four minors are art, dramatics, and library science. Private lessons in applied music are offered to students in any division.



Miss Georgie Latimer  
English



Miss Charlotte Alston  
Music

Mr. John C. Moore  
Music-Piano



Dr. Elizabeth Lazner  
French-German





Mr. James McMillian - Art



Miss Dorothy Boone - English



Mrs. Blanche Raiford - French - Spanish



Dr. Disnarda Nornella - Spanish



Mrs. Dorothea Wright - English



Miss Claudia Finger  
Drama

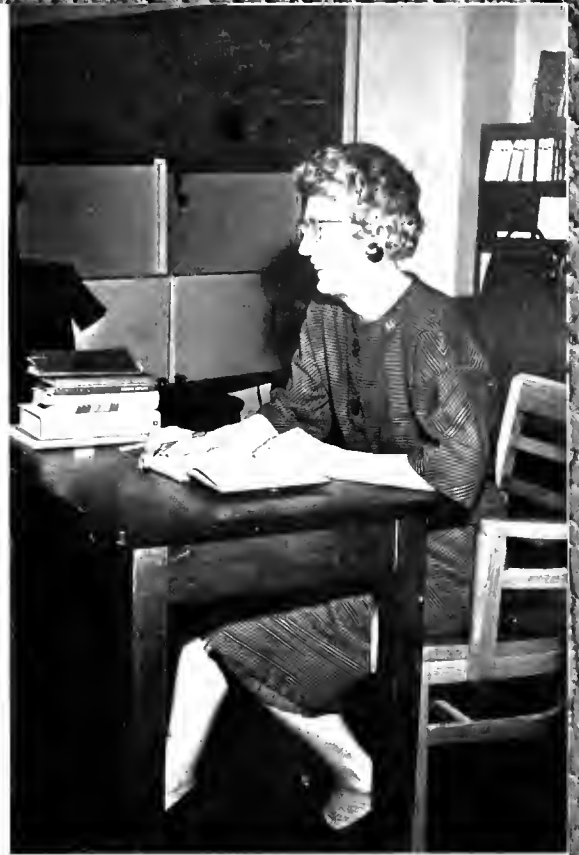

Mrs. Amelia Altwater  
English



Dr. John Crawford  
English-Chairman Division of Humanities

Mrs. Marianne Rosthal  
French-German

Miss Julia Wilson  
Business Education-Accounting





Mrs. Louise Streat  
Clothing and Textiles; Director,  
Home and Family Life Education



Miss Hattie L. Thomas  
Physical Education

The Division of Sciences offers majors in biology, chemistry, mathematics, general science, health and physical education. Pre-professional preparation for schools of medicine, dentistry, pharmacy, nursing, physical therapy, and laboratory technology is also offered. Courses in the division are taught not only as requirements for majors, but also to provide a general knowledge of the sciences.

## SCIENCE

Miss Anna B. Camp  
Foods and Nutrition



Mrs. Cynthia Chivers  
Physical Education





Mrs. Nellouse Watkins  
Mathematics

Mr. Willie L. Young  
Biology

Dr. Roy Lee  
Chemistry







Dr. Henry Sayles  
Chemistry-Chairman Science Division



Mrs. Judith O'Fallon  
Mathematics

Mr. Murray Robbins  
Russian-Physics-Mathematics



Mr. Alexander Edwards  
Biology



Mr. Ozie Johnson  
Mathematics





Dr. Chauncey Winston - Education Chairman,  
Social Science Division

Mrs. Earline Currie - Elementary Ed. Teacher -  
Children's House  
Mrs. L. Richards - Director Children's House



Dr. Richard Fields - Special Education

Majors in Elementary Education, History, Psychology, Social Sciences, and Sociology and Minors in Economics, Religion and Philosophy constitute the Social Science Division. One Rewarding Experience Is That Afforded By Working With The Students In The Children's House. Another Unique Feature Of The Department is The Thesis Required of History Majors and Minors During The Junior Year.

## *SOCIAL SCIENCE*

Dr. Francis Grandison - Psychology





Dr. Dorothy Bardolph-History



Dr. Joseph Jowers-Philosophy and Religion

Mr. Ansel P. Simpson - Sociology



Dr. Shang-Ling Fu - Sociology





Mrs. Rita Jain - Education & Family Life



Mr. Charlie Brown - Social Sciences



Mrs. Myrtle Sampson - Library Science



Dr. Rose Karfiol - Economics



Dr. Charles Garth - Sociology







*Underclassmen*



*F  
r  
e  
s  
h  
m  
a  
n  
s* *C  
l  
a  
s  
s*

Officers L. TO R. Barbara Moore, Roma Best, Patricia Mixon, Beatrice England and Andrea DesVerney.

Faye Allen  
Eula Black

Andrewetta  
Anderson  
Armita Blackwell

Anita Bennett  
Carolyn Blackwell

Gloria Benson  
Karen Blalock

Roma Best  
Loretta Boggs

Rebecca Bethea  
Patricia Brandon



Jamesina Brown  
 Carol Bryant  
 Constance Bryant  
 Antres Buford  
 Joan Burton



Argie Butts  
 Nellie Campbell  
 Jessie Cardwell  
 Brenda Chadwick  
 Ellen Christopher



Carolyn Claude  
 Julia Cobb  
 Mary Cole  
 Ella Coleman  
 Joycelin Cooper



Rosalind Corbett  
 Sandra Coston  
 Barbara Cureton  
 Sandra Days  
 Phyllis Debnam



Andrea DesVerney  
 La Sandria Dicks  
 Vera Dixon  
 Juanita Dula  
 Barbara Edney



Beverly Edwards  
 Harriette Eley  
 Beatrice England  
 Barbara English  
 Patricia Faison





Sharon Ferebee  
Gwendolyn Fletcher  
Eloise Franklin  
Cynthia Fredrick  
Barbara Gadsden



Carolyn Gardner  
Alva Gilbert  
Cheryl Gilbert  
Roberta Goode  
Wilma Griffin



Constant Griffis  
Theresa Hall  
Margarie Hambin  
Mabel Hardey  
Henrietta Harris



Sheila Harris  
Hatty Hayden  
Rosa Henegan  
Katie Higgs  
Sarah Hill



Elsis Hilliard  
Sunner Hodges  
Joyce Hood  
Floetta House  
Catherine Houston



Sonja Hunt  
Chenita Jackson  
Cornelia Jackson  
Edna Jackson  
Mary Jacobs

Mary James  
Naonu James  
Patricia Jenkins  
Carole Jennings  
Julia Johnson



Carolyn Jones  
Minerva Jones  
Frances Kelly  
Barbara Lake  
Garrine Laney



Isabell Lawrence  
Gwendolyn Leecost  
Sylena Lester  
Dola Little  
Corene Lownes



Ethel Mallette  
Carolyn Marks  
Sharyn Marshall  
Jacqueline Martin  
Joyce Martin



Jeune Matthews  
Johnsie McAdoo  
Rosalind McAdoo  
Maxine McCallum  
Grenda McCoy



Fay McLeod  
Thay McLeod  
Lenora Mention  
Linda Millet  
Rose Mitchell





Patricia Mixon  
Helen Mobley  
Barbara Moore  
Joyce Morgan  
Debra Morris



Barbara Morrison  
Shirley Neal  
Beverly Neyland  
Gloria Parham  
Jacqueline Parham



Claudette Parker  
Michelle Parris  
Peggy Patrick  
Prathin Pattabongs  
Helen Peele



Freelya Phillips  
Shirley Poole  
Eddyce Pope  
Cynthia Purnell  
Brenda Quick



Jamelle Rackley  
Janice Raiford  
Roberta Redd  
Pamela Reddick  
Sandra Rice



Cheryl Riddick  
Earlene Roberts  
Regina Roberts  
Marilyn Robinson  
Maxine Ruston



Charlene Salter  
 Ruthie Sanders  
 Joanne Schenck  
 Eva Simpson  
 Glenda Smith



Karen Smith  
 Saundra Solomon  
 Mollye Spruel  
 Patricia Stanfield  
 Judith Sullivan



Nannie Taylor  
 Claudia Thomas  
 Helen Thomas  
 Edna Turner  
 Lucinda Vaughn



Geneva Walker  
 Patricia Waller  
 Dianne West  
 Anita White  
 Darilyn Wilds



Jean Williams  
 Margaret Williams  
 Ruth Willis  
 Janice Wilson  
 Pamela Wimberly



Sylvia Woodruff  
 Sally Wright  
 Fannye Wyche  
 Jeanette Zinnerman





Class Officers: TOP TO BOTTOM: Carolyn Livisay, Annie Suite, Sandra Satterwhite, Marilyn Livisay, Patricia Harris and Mittie White.

Shirley Allen



Mamie Anderson



Joyce Arrington



Edith Autry



Willia Bing



## *Sophomore Class*



Sara  
Birmingham



Miriam  
Bogan

40



Rosa  
Bolling



Lucille  
Booker



Delphine  
Brewer

Cheryl Bright  
Priscilla Brunson  
Marsha Bullock  
Dorothy Butler



Elizabeth Carter  
Ruby Chesson  
Lillie Coley-Greene  
Ernestine Collins



Carolyn Conway  
Gayle Cotten  
Jacqueline Croom  
Sandra Cummings



Glenda Davis  
Brenda Douglas  
Juliette Douglas  
Mary Douglass

Alice Easley  
Jerryline Elliott  
Evelyn Ferguson  
Doris Forney



Willa Foster  
Juanita Foy  
Francine Goodrum  
Paulette Grant





Rose Graves  
Patricia Greene  
Linda Grigsby  
Patricia Hall



Wilma Hampton  
Marlene Hardin  
Elnora Harris  
Madeline Harris

Deborah Hatchel  
Margaret Hayden  
Carolyn Hayes  
Rachael Henderson



Gail Hickerson  
Barbara Hickman  
Beverly Highland  
Victoria Hillman



Yvonne Hodge  
Genevieve Holland  
Adrian Jackson  
Betty Jackson



Brenda Jackson  
Shirley Jackson  
Bettye James  
Veronica Johnson

Judith Jones  
 Velma Jones  
 Geraldine Kearney  
 Marian Kelly



Brenda Kidd  
 Carolyn King  
 Dianna King  
 Maria Knox



Mamie Lias  
 Carolyn Livisay  
 Marilyn Livisay  
 Delois Lowrance



Faye McClain  
 Winona McDowell  
 Gwendolyn McQueen  
 Delarion Madden

Carolyn Maddox  
 Wilma Mann  
 Doris Martin  
 Jewelle Merritt



Rose Meyers  
 Ann Middleton  
 Gretta Middleton  
 Constance Mitchell





Zelma Moore  
Thelma Morgan  
Lois Mosley  
Tagiilima Mussau



Anita Norrel  
Viola Owens  
Delores Parker  
Victoria Perkins

Barbara Pharris  
Patricia Piggott  
Carmella Powell  
Bernadette Purvis



Ernestine Reddick  
Eva Rice  
Geraldine Roberts  
Janyce Rollins



Jean Rollins  
Charlie Roundtree  
Jennie Russell  
Sandra Satterwhite



Diane Savage  
Nancy Shade  
Lily So  
Wei Lie So



Brenda Stallworth  
Annie Suite  
Charlotte Tenbrook  
Judith Thomas



Freda Thompson  
Carole Turner  
Barbara Turner  
Brenda Walker



Edna Walker  
Barbara Washington  
Ella Mae Watkins  
Shirley Watson



Willie West  
Delores Whitaker  
Alice Williams  
Andrea Williams

Jean Williams  
Jothany Williams  
Katherine Williams  
Regina Williams



Vera Williams  
Lawrencella Wright  
Floris Wyatt  
Seleah Wyche





Mary Adams  
Bettie Alston  
Madeline Boyd  
Joyce Brown

## *Junior Class*



Class Officers: LEFT TO RIGHT: Irene Walker, Jane Ryder, Catherine Stallings, Cleo Walker, Gloria Hayes and Frances Campbell.

Frances Campbell  
Geraldine Capehart  
Regina Carpenter



Charlayna Crawford  
Margie Cumbo  
Del Tricia Currie



Margie Dillard  
Helene Douglas  
Marthalia Dunn



Pattie Ellis  
Sygnora Fogg  
Nancy Foote  
Betty Foster



Genevieve Gadsden  
Wilma Giles  
Jacqueline Glenn  
Nancy Glymph



Lucille Gorham  
Alice Griffen  
Teresa Groton  
Barbara Hammond



Betty Hansberry  
Edna Hardy  
Linda Hardy



Velma Harris  
Oza Hawkins  
Brenda Hayes



Gloria Hayes  
Joyce Haynes  
Norma Hester

Margaret Hill  
Bettye Holmes  
Paulette Hopkins  
Delores Howard



Claudia Hubbard  
Juanita Jackson  
Elsie Jacobs  
Mae Jefferies



Marcia Johnson  
Marie Kelly  
Doris Knotts  
Leona Leach



Janice Leggett  
Paula Lewis  
Essie Lias



Zelma Little  
Mary Lownes  
Marilyn Mackel



Lillie Madison  
Yvonne Mason  
Ellen McCoy



Gloria Miller  
Princess Miller  
Lenore Monk  
Diane Moore



Geraldine Murphy  
Patricia Murray  
Janice Norwood  
Sarah Norwood



Faye Oliver  
Pearl Otho  
Jackie Outerbridge  
Diane Poindexter



Marie Pouncey  
Phyllis Reed  
Jane Ryder



Alice Sanders  
Dorothy Sims  
Edna Smith



Catherine Stallings  
Anthanette Thomas  
Brenda Thornton

Ruth Twitty  
Sandra Vails  
Bernice Walker  
Cleo Walker



Eartha Walker  
Irene Walker  
Cheryl Walls  
Bernice Washington



Patricia Washington  
Corine Whittington  
Dorothy Wilkerson  
Josie Wills







*Seniors*



Senior Class Officers

L-R: Sylvia Duncan, Parliamentarian; Shirley Booth, Treasurer; Elaine Brown, Corresponding Secretary (not shown); Willette Day, Secretary; Joyce Young, Vice-President; Gloria Jean Blair, President.

JULIANAH AJANI  
Lagos, Nigeria  
Biology - Chemistry



RES'NA ALLEN  
Fayetteville, N. C.  
Sociology - History



LILIA ALPHONSE  
Republic de Panama  
Spanish - French

CREOLA ALSTON  
Black Mountain, N. C.  
Elementary Education

DORIS ALSTON  
Greensboro, N. C.  
Elementary Education



PRISCILLA ALSTON  
Camden, N. J.  
Mathematics-German--Science

GLORIA BLAIR  
Greensboro, N. C.  
Sociology - Psychology



SHIRLEY BOOTH  
Camden, N. J.  
Business Education - English



CATHERINE BOUNDS  
Moorestown, N. J.  
French - Library Science



SHEILA BRINKLEY  
Richmond, Va.  
History - Sociology

EMMA BROWN  
Atlanta, Ga.  
Sociology - Psychology



ELAINE BROWN  
Farmville, N. C.  
Business Education - Library Science



GWYNN BROWN  
Pleasantville, N. J.  
Elementary Education



NANCY BROWN  
Abingdon, Va.  
Sociology - Psychology



SALLIE BROWN  
High Point, N. C.  
Elementary Education

BEVERLY BRYAN  
Tryon, N. C.  
History - Social Science

CAROLE BYRD  
Hartsville, S. C.  
Elementary Education



LILLIAN CHESTER  
Thomasville, Ga.  
Music Education

YVONNE CLARKSON  
Raleigh, N. C.  
Mathematics - Biology



VERA COLBERT  
Macon, Ga.  
Business Education - Spanish



LAURA COLEMAN  
Birmingham, Ala.  
Elementary Education

JULIA COSTON  
Burgaw, N. C.  
Foods - Nutrition

JACQUELYN CUMBERLANDER  
West Point, Ga.  
English - Library Science



ERLENE DAVIS  
Lancaster, S. C.  
English - Spanish



MARY DAVIS  
Charlotte, N. C.  
Social Science - Sociology



WILLETTE DAYE  
Leaksville, N. C.  
Elementary Education

GWENDOLYN DONNELL  
Greensboro, N. C.  
Biology - Physical Education



LOIS DOOLEY  
Prarie View, Texas  
Music Education



SYLVIA DUNCAN  
Cheraw, S. C.  
Elementary Education



MABEL FRAZIER  
Laray, S. C.  
Home Economics - Science

GLORIA GILCHRIST  
Newport News, Va.  
Elementary Education



BRENDA GREEN  
Philadelphia, Pa.  
Psychology - Special Education



DORIS GREEN  
Inverness, Fla.  
Biology - Physical Education



SERITA HAIRSTON  
Draper, N. C.  
Social Science - History

DANIETTE HARRIS  
Greensboro, N. C.  
Organ



VALERIA HEDRICK  
Greensboro, N. C.  
Elementary Education



OLIVIA HINES  
Greensboro, N. C.  
Chemistry - General Science



EMMA HUGHES  
Greensboro, N. C.  
Home Economics



THOMASINE JACKSON  
Selma, Ala.  
Biology - Chemistry

YVONNE JEFFRIES  
Greensboro, N. C.  
Psychology - Biology

JOANN JOHNSON  
Pine Bluff, Ark.  
Pre - Medicine



RANDOLYN JOHNSON  
Greensboro, N. C.  
Psychology - Biology

HELEN KNIGHT  
Greensboro, N. C.  
Sociology - Psychology



PEGGY LEACH  
Pittsboro, N. C.  
Pre - Medicine & German



FAYE LEE  
Houston, Texas  
Music Education

CAROLYN LETT  
Bessemer, Ala.  
Home Economics

VERNICE LOVICK  
Pantego, N. C.  
Home Economics - General  
Science



LOIS LUCAS  
Greensboro, N. C.  
Medical Technology

BARBARA LYNN  
Youngstown, Ohio  
History - Spanish



CLARALEATA CUTLER MATTHEW  
Camden, N. J.  
Physical Education - Biology



SYLVIA MATTISON  
Honea Path, S. C.  
Music Education

CLAUDETTE McCARTHER  
Sociology - Psychology  
Mount Airy, N. C.

HELEN McCLURE  
Rock Hill, S. C.  
Pre - Medicine, Mathematics -  
German



MINNIE MCGIRT  
Camden, S. C.  
English - Art

DIANNE MITCHELL  
Washington, D. C.  
English - Spanish



CHRISTINE MOSEBY  
Rocky Mount, N. C.  
Business Education - Library  
Science



SHIRLEY O'NEAL  
Selma, N. C.  
Home Economics - Science



YVONNE PANNELL  
Roanoke, Va.  
Music Education

SUDIE PAYTON  
Kinston, N. C.  
Sociology - Economics



JOYCE PHELPS  
Annapolis, Md.  
Biology - Science





MYRA PHILLIPS  
Nashville, Tenn.  
General Science - Physical  
Education



LINDA POWELL  
Goldsboro, N. C.  
History - Social Science



SUSIE POWELL  
Whitaker, N. C.  
English - Drama

BARBARA REEVES  
Belmont, N. C.  
Elementary Education

BRENDA REYNOLDS  
Asheville, N. C.  
English - Library Science

CAROLYN RHINEHARDT  
Claremont, N. C.  
Business Education - Library  
Science



JO LAURENCE RICHARDSON  
Sumter, S. C.  
Music Education



ELISAPETA SAELUA  
Leone, American Samoa  
Business Education - Library  
Science



PSYCHE SAWYER  
Salisbury, N. C.  
English - Business Education

LOIS SCRUGGS  
Thomasville, Ga.  
Biology - Physical Education

EDWINA SMITH  
Thomasville, Ga.  
Biology - Psychology

ALMA STOKES  
Greensboro, N. C.  
Elementary Education



BERTHA STOKELY  
Bristol, Va.  
Sociology - Psychology



MARY SURGEON  
Greensboro, N. C.  
Biology - General Science



KIWANA TALBERT (Crump)  
Lexington, N.C.  
Biology - General Science

DORIS TATE  
Morganton, N. C.  
Elementary Education

SYBIL THOMAS  
Albany, Ga.  
Music Education



ROSA THURSTON  
Bronx, New York  
Sociology - History

MARGARET TRAYLOR  
Atlanta, Ga.  
Music - Library Science



FAITHE TRENT  
Parksley, Va.  
Physical Education - Biology



JOANNE TURNER  
Winston - Salem, N. C.  
Biology - Mathematics

VERNA VENSON  
St. Louis, Mo.  
Pre - Medicine

PRISCILLA VIRGIL  
Thomasville, Ga.  
Elementary Education

WILLIE WAGSTAFF  
Greensboro, N. C.  
Elementary Education



EMMA WATSON  
Birmingham, Ala.  
English - Drama



BRENDA WHITE  
Baltimore, Md.  
Social Science - History



BARBARA WHITFIELD  
New Haven, Conn.  
English - General Language



NANCY WIGGINS  
Pittsburgh, Pa.  
Sociology - History

CAROLYN WILLIAMS  
Morganton, N. C.  
Elementary Education



FLAVIA WILLIAMS  
Baltimore, Md.  
Pre - Medicine



ZENORA WILLIAMS  
Sierra Leone, West Africa  
Biology - General Science



BRENDA WOODARD  
Houston, Texas  
Business Education - English



MYRTLE WOODARD  
Thomasville, Ga.  
French - Business  
Education

JOYCE YOUNG  
Philadelphia, Pa.  
Elementary Education

NETTIE YOUNG  
Tupelo, Miss.  
Clothing - Art







*Organizations  
and Activities*

## BARGE HALL OFFICERS

STANDING L-R: Cheryl Reddick, Armita Blackwell, Gwendolyn Leecost, Faye Allen, Fannye Whche, Pamela Reddick.  
SEATED: Eddyce Pope, Ellen Christopher, Beverly Neyland, Regina Roberts.



## CONE HALL OFFICERS

TOP L-R: Gwynn Brown, Shirley Booth, Myrtle Woodard, JoLaurence Richardson, Catherine Stallings, Sheila Brinkley, Miss Peanella Hughes, Dorm Director. FLOOR: Shirley O'Neal, Susie Powell, Barbara Reeves.



## JONES HALL OFFICERS

STANDING L-R: Anita Bennett, Essie Lias, Joanne Schenck, Charlene Satter, Rose Mitchell, Jeune Mathews, Flo-  
etta House. SEATED: Minerva Jones, Diane West, Mrs. Moore, Director, Patricia Waller, Constant Griffis, Barbara  
Cureton.



## KENT HALL OFFICERS

STANDING L-R: Tagulima Massau, Dorothy Wilkerson, Sandra Vails, Faye McClain, Yvonne Hodge, Barbara James,  
Willa Foster, Edith Autry. SEATED: Mrs. Hoyle, Director, Clemontine Watkins, Lillie Madison, Margie Dilliard,  
Princess Miller, Dorothy Simms.



## MERNER HALL OFFICERS

SITTING L-R: Miss Jean Franklin, Relief Dorm Director. Naomi Largent, Sara Birmingham, Nancy Glymph, Elizabeth Hansberry, Mrs. Snipes, Dorm Director. STANDING: Barbara Turner, Shirley Ruffin, Cassandra Bowen, Paulette Grant, Victoria Hillman, Deadra Brewer, Sandra Johnson.



## PFEIFFER HALL OFFICERS

TOP L-R: Jayne Ryder, Sharon Hardiman, Kaye Thompson, Linda Hardy, Elsie Jacobs. BOTTOM: Pattie Banks, Norma Hester, Edna Hardy, Mrs. Lynn, Director.



## REYNOLDS HALL OFFICERS

STANDING L-R: Velma Harris, Sonja Hazard, Eartha Walker, Barbara Hammond, Corne Whittington. SITTING: Shirley Smedley, Mrs. O. R. Simpson, Dorm Director.



## NON-RESIDENT STUDENTS

TOP L-R: Mary Surgeon, Jean Blair, Glenda Smith, Alice Stubbs. SEATED: Juliette Douglas, Willie Mae Wagstaff, Velma Jones.





# *SENIOR HONOR SOCIETY*

STANDING L. to R. Catherine Bounds, Linda Powell, Bertha Stokely, Emma Brown, Verna Venson.

## A K M



STANDING L. to R., Bertha Stokley, Brenda Green, Juliana Ajana, Willma Giles; SEATED L. to R., Emma Brown, Linda Powell, Patricia Corry, Lilia Alphonse.



# BKX



L. TO R. Verna Venson, Zenora Williams.

# ΠΓΜ



STANDING L. to R., Bertha Stokely, Linda Powell, Emma Brown. SEATED L. to R., Jean Blair, Brenda Green, Sheila Brinkley.

# BΔΓ



STANDING L. to R., Myrtle Woodard, Carolyn Rhinehardt, Genevieve Holland, Jean Williams, Glenda Davis. SEATED L. to R., Penny Walker, Christine Moseby, Shirley Booth, pres.

# TOMU



L. TO R., Shirley Smedley, Elizabeth Carter, Sonja Hazard, Paula Lewis, Catherine Bounds.

# CHURCH SCHOOL

STANDING L-R: Edna Hardy, Catherine Stallings, Elizabeth Hansberry, Regina Carpenter, Carolyn King, Myrtle Woodard, Joyce Dunn, Shirley Watson, Marilyn Lavisay, Frances Campbell.



## MID-WEEK VESPER COMMITTEE

SEATED L-R: Sharon Hardiman, Emma Brown, Bertha Stokely.



# MARSHAL BOARD

TOP L - R: Jean Blair, Kiwana Crump, Shirley O'Neal, Helen Knight, Willette Daye, Sanda Vails, Doris Tate, Nancy Wiggins. BOTTOM: Joyce Young, Carolyn Lett, Christine Moseby, Regina Carpenter, Patricia Murray, Carolyn Carter, Verna Venson.



# STUDENT NATIONAL EDUCATION ASSOCIATION

TOP L - R: Elsie Jacobs, Oza Hawkins, Gwynn Brown, Naomi Largent. BOTTOM: Corine Whittington, Bettye Alston, Delarion Madden, Elizabeth Hansberry, Joyce Young, Carolyn Blackwell.



# Y. W. C. A.

TOP L - R: Joyce Young, Carolyn Conway, Carole Bryant, Claudia Hubbard, Oza Hawkins, Carolyn Carter, Genevieve Holland, Brenda Jackson, Minnie McGirt. BOTTOM - Essie Lias, Del Tricia Currie, Mabel Fraizer, Pres., Carolyn King, Jacquelyn Cumberlander.



# N A A C P

TOP L - R: Bertha Stokely, Diane West, Emma Brown, Joanne Schenck, Sandra Vails, Margaret Traylor. BOTTOM - Marilyn Mackrel, Regina Carpenter, Patricia Murray, Barbara Lynn.



# *STUDENT SENATE CABINET*

TOP: L-R. Sheila Brinkley, Nancy Glymph, Patricia Waller. MIDDLE: L-R. Lillie Madison, Frances Campbell, Jane Ryder, Jo Laurence Richardson. BOTTOM: L-R. Jean Bailey, Brenda Green, Edna Smith, Barbara Whitfield.



# *BENNETT BANNER STAFF*

L-R: Lillie Madison, Verna Venson, Catherine Bounds, Shiela Brinkley, Jewel Merritt, Jo L. Richardson, Myra Phillips.





# PRE-ALUMNI ASSOCIATION

Bertha Stokley, Edith Autry, Emma Brown.



# MODERN LANGUAGE CLUB

TOP: L-R. Shirley Watson, Nancy Glymph, Catherine Bounds, Rose Meyers, Miriam Bogan, Lillie Coley Green.  
MIDDLE, L-R: Carolyn Maddox, Lilia Alphonse, Myrtle Woodard, Carole Jennings, Roberta Redd, Verna Venson.  
BOTTOM, L-R: Brenda Jackson, Lillie Madison, Juliette Douglas, Carolyn Kung.



## SCIENCE SEMINAR



TOP: L. to R., Peggy Leach, Verna Venson, Yvonne Clarkson, Priscilla Alston. BOTTOM: L. to R., Armita Blackwell, Zenora Williams, Rose Meyers, Wilma Griffin.

## MUSIC CLUB



STANDING L to R., Floretta House, Margaret Traylor, Elaine Upton, Mary Adams, LaVerne Norwood, Joyce Dunn, Gwendolyn Washington, Barbara Hammond, Eartha Walker, Andriette Lineberger, Claudette Parker. SEATED L. to R., Jo L. Richardson, Lillian Chester.

## *LIBRARY CLUB*



L. TO R., Mrs. Johnson, Librarian; Jean Williams, Mary Jacobs, Linda Hardy, Kay Thompson, Charlie Roundtree, Shirley Smedley.

## *INTERNATIONAL RELATIONS*



TOP: L. to R., Lily So, Lilia Alphonse, Shirley Poole, Velma Harris, Edna Hardy, Wei Lei So. MIDDLE: L., R., Brenda Jackson, Tagiilima Massau, Juliannah Ajani, Jean Blair, Carolyn King. BOTTOM: L. to R. Delores Whitaker, Regina Williams, Ernestine Reddick, Yvonne Hodge, Sara Birmingham.

# PHYSICAL EDUCATION MAJORS & MINORS

STANDING: L. to R., Diane Harris, Claudia Huburt, Barbara James, Joyce Brown, Claraleata Matthew, Edelyce Polk. STOOPING: L. to R., Rulen Molock, Jean Bailey, Seporia Holland, Madeline Boyd, Myra Phillips, Norma Hester, Faith Trent, Sonja Hunt.



# WOMEN'S ATHLETIC ASSOCIATION

TOP: L. to R., Genevieve Holland, Seporia Holland, Joyce Brown, Madeline Boyd, Delois Lowrance. BOTTOM: L. to R., Jean Bailey, Claudia Hubbard, Rulen Molock, Norma Hester.



# THEATRE GUILD

L. TO R., Gayle Cotton, Marcia Johnson, Shirley Smedley, Lillie Colley-Green, Del-Tricia Currie, Carolyn Carter, Elizabeth Hansberry, Lawrenceella Wright, Elizabeth Carter, Linda Grugsby, Victoria Hillman, Carolyn Blackwell, Sonja Hazard, Paulette Grant.



## MODERN DANCE GROUP

TOP L. to R., Norma Hester, Marsha Bullock, Jean Bailey, Claudia Hubbard, Barbara James. BOTTOM L. to R. Elizabeth Carter, Rulen Molock, Carolyn Turner, Delarion Madden, Patricia Boggs.







STANDING L. to R., Mrs. Louise G. Street, Carolyn Gardner, Phyllis Pearson, Yvonne Mason, Jacquelyn Cumberland, Joyce Phelps, Mary Holder, Wendy Parker, Maxine Twitty, Sara Birmingham, Wilma Giles, Sheila Harris, Marie Pouncey, Patricia Standfield, Princess Miller, Faye Oliver, Grace Bennett, Shirley Rufin. SEATED L. to R., Norma Cobbs, Mable Frazier, Jennie Russell, Nancy Foote, Vernice Lovick, Shirley O'Neal, Carolyn Lett, Margie Dillard, Betty Jackson, Juanita Dula, Phyllestine Ward, Mary Jacobs.

## O H X SENIOR CHOIR

FOURTH ROW, Top L-R: Wilma Mem, Myra Phillips, Yvonne Jefferies, Creola Alston, Carolyn Tarpley, Catherine Stallings. THIRD ROW L-R: Genevieve Gasden, Catherine Bounds, Mildred Reddick, Faithe Trent, Jean Bailey, Patricia Hall, Lillie Madison, Pattie Banks, Brenda Thornton, Carolyn Conway. SECOND ROW L-R: Paulette Grant, Paula Lewis, Diane Moore, Barbara Hammond, Mary Adams, Catherine Williams, Charlayna Crawford, Randolyn Johnson, Claudia Hubbard, Sybil Thomas. FIRST ROW, BOTTOM: Sandra Cummings, Veronica Johnson, Vera Colbert, Wendy Parker, Elizabeth Carter, Sarah Norwood, Yvonne Mason, Alice Saunders, Sara Green.



# SNAZZY LASSIES







Which is which?



Ha! Ha! Ha! Ha!



Howdy!!!

Just waiting to be discovered.



Tea For two? No four.





My what dolls!!!



Whew!! Through For the Day!!



Please!!! Not now!!!

Croonn' de blues

Don't Be Shy!!!



MAY



# DAY



# EXCHANGE

*Bea*



News from BC!!!



Kath, did you say you had a headache??

Jean helping Bea get dressed for a Frat Dance



Bea as Princess of the Kappa Sigma Star Dust Court



# STUDENTS

*'n Lenor*

Lenore and Dick



Bea's roommate as "Santa Luca" and Mrs. Wissenbach, Housemother.



Lenore and her roomie Suste

I'll Finish That Paper Yet





*Book Fair Time . . .*



*Thanksgiving*

*With Morehouse*

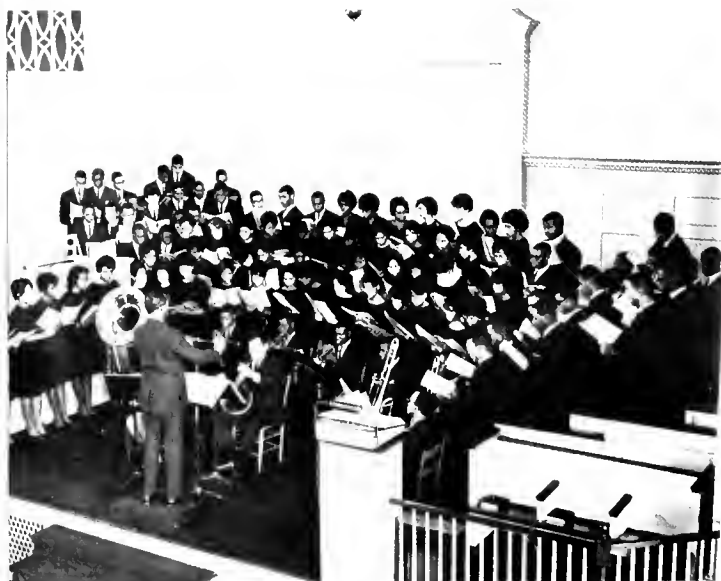



## *The Living Madonnas*



## *Christmas*

Preparing For Concert

Dance Production

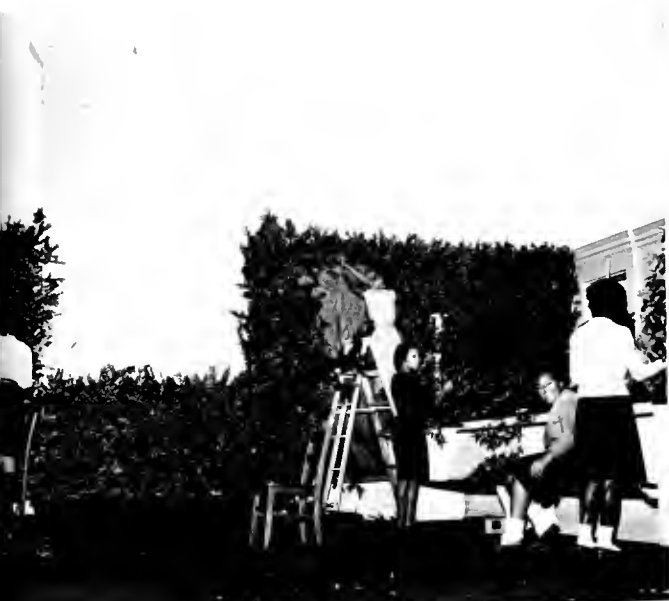



Senior Day



May Day

Tap-Tap-Tap

Bea and her roomie, Jean at WU





Dr. and Mrs. Brown visit at Bennett



First Place Open House Winners  
Cone Hall



Freshman Reception At the President's  
House

Registration Day





Dick and Lenore



Walt and Priscilla



Doc and Winnie

# *Belles N'*



Joe and Claudette  
Hank and Joyce

Yvonne and Lincoln Men





Vera and Bobby



Phyllis and ????; Pris & Pooh



Randy and Claudette  
Kappa and Tennessee

# Beaus







Welcome Y'all!!!



Did Metrecal Do It Glo??



He'll never call!!!



Fooled you!!!





Boo!!

Birmingham

Greetings From

Camden







Is it really ALL yours Petey??



C'mon out, the weather's Fine



Gosh! It's not so bad after all!!!

C'mon it won't Hurt!!!

eek!!!





Here they come now!!!



Yippee!! Yippee!! Yippee!!



Cheese!!!

New sneaks Glo!!!





No bunnin' of the midnight oil for Gloria



Suds em up!!!

Can't you tell its Saturday



*FUN IN THE SNOW*





Work begins early and lasts long on a yearbook. The layout must be planned, advertisements have to be solicited and copy prepared. Yearbook work is very demanding and yet very rewarding. It affords an unforgettable experience for those who can participate.

I extend my sincere thanks and appreciation to all those persons who worked so faithfully and diligently to make possible the 1963-64 edition of the BENNETT BELLE. My special thanks to our advisor, Miss Jean Franklin.

*DeLores Langley Howard*

# YEARBOOK STAFF



Priscilla Alston - Copy Editor  
Velma Harris - Head Typist

Delores Langley Howard  
Editor-in-Chief



Marilyn Mackel - Sandra Vails  
Business Managers

## STAFF

Gloria Benson  
Miriam Bogan  
Beverly Bryan  
Del Tricia Currie  
Sygnora Fogg  
Theresa Hall  
Elizabeth Hansberry  
Paulette Hopkins  
Joann Johnson  
Flavia Williams  
Miss Jean Franklin - Advisor



## SMITH DRY CLEANING

"Best by Test"

207 North Davie Street  
Greensboro, North Carolina

3010 High Point Road  
Pleasant Garden, North Carolina

## JONES STUDIO

302 1/2 South Elm St.

Portraits - Weddings

9 - 5:30

Copy and Restore  
Old Photographs

Phone BR-5-6542

## DEAL PRINTING COMPANY INCORPORATED

Post Office Box 4128

616-618 South Elm Street  
Greensboro, North Carolina

*Compliments of*

## HUNT COAL COMPANY

200 Dean Street



3410 E. Market Street  
Greensboro, North Carolina



COLEMAN ENVELOPE  
AND  
PRINTING COMPANY

P. O. Box 1074  
Greensboro, North Carolina



## GABRIEL'S FOOD CENTER

Mon - Sat 9 A. M. - 10 P. M.

Sun 2 P. M. - 8 P. M.

967 East Washington St.

Phone 272-9420

# *AUTOGRAPHS*

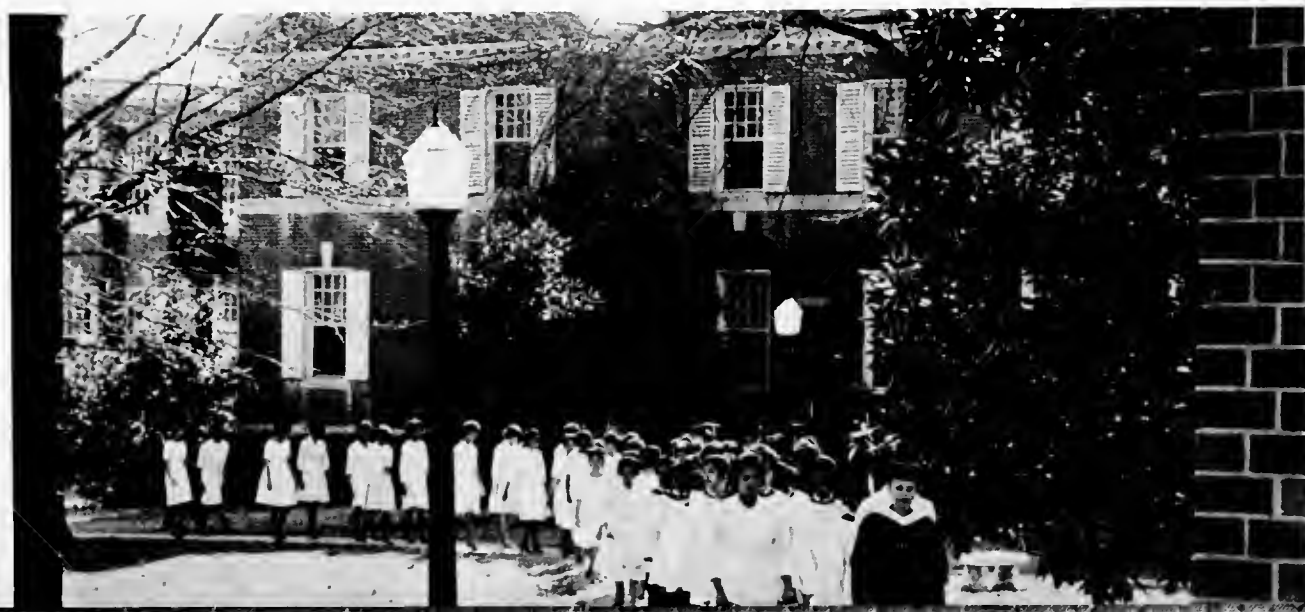

*AUTOGRAPHS*



*AUTOGRAPHS*



# *AUTOGRAPHS*

# *AUTOGRAPHS*

