

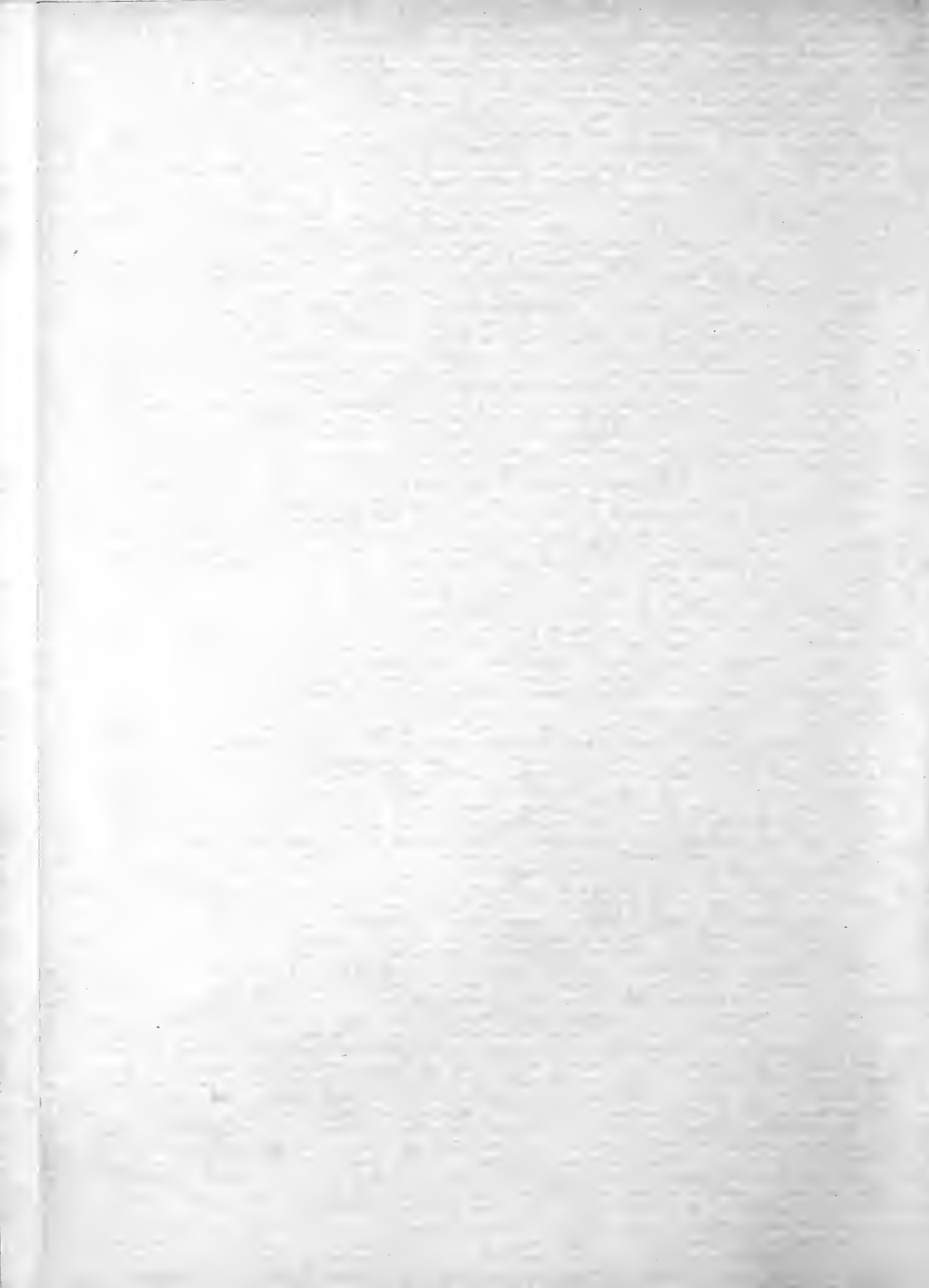

DE TERRY
COLLEGE
LIBRARY

M M Cochran

June 4 1918

BETHAN:
COLLEGE
LIBRARY





Digitized by the Internet Archive
in 2011 with funding from
LYRISIS Members and Sloan Foundation

<http://www.archive.org/details/bethanian1918beth>



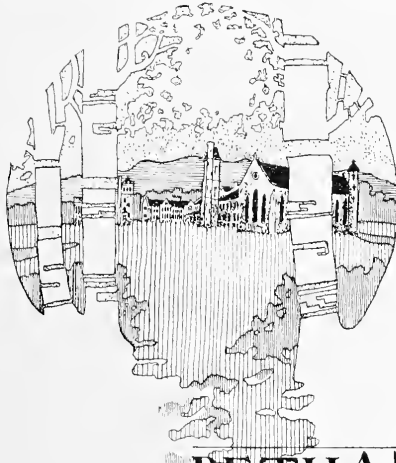

BETHANIAN

Published by the
Senior & Junior
Classes of
Bethany College
Bethany, W. Va.

H. M. GARDNER, 1919
2-3-18



Bethany Men In Service.

Dedication

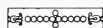

To you, men of Bethany,
who have chosen to "leave
all" in the service of Old
Glory, the nineteen eighteen
BETHANIAN is most
proudly and lovingly dedi-
cated : : : : :

LC
378,754
B46
1918

47135



PRESIDENT CRAMBLET

Faculty

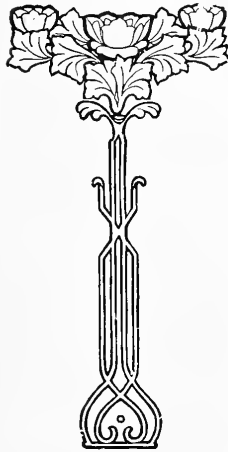

BETHANIAN



JOHN VINCENT BALCH, A.M.
Professor of Mathematics

Ph.B., Kalamazoo College, 1908; Ph.B., University of Chicago, '08; A.M., University of Chicago, '12; Instructor in Mathematics St. Alban's School, Knoxville, Ill., '08-'11; Graduate Student University of Chicago, '11-'12; Instructor in Mathematics, Morgan Park High School, Morgan Park, Chicago, '12-'13; Professor, Bethany, '13—

ANNA RUTH BOURNE, A.M.
Professor of English

Student King's College London, England, '95-'96; Student Oxford University, summer school, '97; Student in summer school conducted by the Bureau of University Travel, Italy and Greece, '05; Student Columbia University, summer '13; Professor of History in Kentucky University, Lexington, Ky., '96-'03; Professor, Bethany, '03—

HALL LAURIE CALHOUN, B.D., Ph.D.
Thomas W. Phillips Professor of Old Testament Literature and Hebrew

A.B., Kentucky University, 1892; the College of the Bible, Classical Diploma, 1892; Pastor and Evangelist, 1893-1901; B.D., Yale University, 1902; Williams Fellow, Harvard University, 1903-1904; President of Semitic Club, 1903-1904; Ph.D., Harvard University, 1904; Professor of Old Testament History and Hebrew, the College of the Bible, Lexington, Ky., 1904-1917; Member of American Section of the International Sunday School Lesson Committee, 1908; Dean of the College of the Bible, 1911-'17 Professor, Bethany, 1917—

JOHN ARTHUR CALDERWOOD
Professor of Vocal Music

For six years a student under William Yateman Griffith and Ralph Butler Savage. Professor, Bethany, 1916—

BETHANIAN

J. WALTER CARPENTER, A.M., B.D.

Professor of Missions and
Church History

A.B., Butler College, 1897; A.M., *ibid.*, 1901; A.M., Yale University, 1904; B.D., Yale University, 1916; Professor of Missions, Drake University, 1916-'17; Bethany, 1917—

BOYD B. CHAMBERS, A.B.

Professor of Physical Education

A.B., Denison University, 1907; Professor of Mathematics and Director of Physical Education, Marshall College, 1908-'17; Bethany, '17—

GLENN GATES COLE, A.M., M.S., C.E.

Professor of Physics and Geology

C.E., Lebanon University, '90; Ph.B., Atlantic Christian College, '03; A.M., Bethany College, '04; M.S., University of Wooster, '12; Professor of Science, Virginia Christian College, '05-'14; Principal of Preparatory Department, *ibid.*, '05-'09; Fellow in Chemistry, Ohio State University, '10-'11; Bethany, '14—

WILBUR HAVERFIELD CRAMBLET, A.M., Ph.D.

Professor of the Sarah B. Cochran
Professorship of Philosophy
and Psychology

B.Ed. Bethany, 1910; A.B., *ibid.*, 1910; A.M., *ibid.*, 1910; A.M. Yale University, 1911; Ph.D. Yale University, 1913; Professor of Mathematics, Rochester University, 1913-'15; Professor of Mathematics, Phillips University, 1915-'17; Professor, Bethany, 1917—



BETHANIAN



FRANK ROY GAY, A.M.

Professor of the Greek Language and Literature

A.B., Drake University, '06; A.M., Drake University, '07; Instructor in Latin, Drake University, '06; Student University of Virginia, summer '10; University of Chicago, summer quarters, '12 and '14; Professor of Greek, Virginia Christian College, '07-'10; A.M., Chicago University, 1917; Professor Bethany, '10—

MRS. H. D. GRIFFIN, B.Ped.

Professor of Education

B.Ped., University of Syracuse, 1917; Instructor Public Schools, 1909-'12; Instructor Keuka College, 1912-'16; Bethany, 1917—

JOHN MILTON HOVER, B.Pd., A.B.

Dean of Agriculture, Professor of Natural Sciences

B.Ped., Michigan State Normal College, 1908; A.B., Michigan State Normal College, 1909; Student University of Chicago, '09-'10; Principal Friends' Bloomington Academy, 1912-1913; Instructor in Botany and Agriculture, Michigan State Normal College Summer Quarters, '09-'13; Student Cornell University, summer session, '15; Professor, Bethany, 1913—

SAMUEL STRAHL LAPPIN, A.M.

Superintendent Bible Extension Department

In charge of correspondence courses in religious teaching and practical church work. State Evangelist of Illinois 1899-1900; Student Eureka College, 1900-1901; Managing Editor Christian Standard 1909-1916; Author "The Training of the Church," "Where the Long Trail Begins," etc. Bethany, 1916—

BETHANIAN

HENRY FREY LUTZ, D.B., Ph.D.

**Professor of Philosophy and
Christian Doctrine**

Student Millersville State Normal School, '85-'86, '88-'89; Teacher in Public Schools '89-'90; Student Meadville Theological School, '90-'91, '91-'92, '92-'93; A.B., Hiram College, '94; D.B., Oberlin Theological Seminary, '96; Graduate Student Western Reserve University, '96; Graduate Student Western University of Pennsylvania, '96-'97; '97-'98; Graduate Student American University, '14-'15, '15-'16; Ph.D., *ibid.*, 1917; Professor, Bethany, '16—

PEARL MAHAFFEY, A.B.

Professor of French and Spanish

A.B., Miami University 1908; Student at the Alliance-Francaise, Paris, Summer 1912; University of California, Summer 1915; Professor, Bethany, 1908—

HENRY NEWTON MILLER, A.M.

**Professor Moninger Chair of Bible School
Pedagogy**

A.B., Bethany College, '98; A.M. *ibid.*, 1900; Student Yale University, '13-'14; Professor Bethany, '14—

JEAN CORRODI MOOS, A.M.

**Director of Department of Music and
Instructor in Piano, Pipe Organ
and Theory**

'84-'86, Student College of Music, Zurich; '88-'90, Student Royal Conservatory of Music, Leipzig; '90-'92, Director of Music, Kidder Institute, Mo.; '94, Ripon College, Ripon, Wis.; '95-'97, De Pauw University, Greencastle, Ind.; Professor, Bethany, '97—



BETHANIAN



RUSSELL R. PEARSON, B.S.A.
Professor of Agriculture

B.S., Ohio State University, 1916; Professor, Bethany, 1916—

EBENEZER LEE PERRY, A.M.
Professor of Latin Language and Literature

A.B., Bethany College, '93; Student Yale University, '03; Student Columbia University, summer sessions of '08, '09, '10 and '12; Professor, Bethany, '08—

RALPH LAFAYETTE RECORDS, A.M.
Professor of Hermeneutics and Exegesis

Ph.B., Franklin College, 1908; A.M., Transylvania University, 1910; Student University of Chicago, Summer Sessions, 1912, 1913 and 1916; Student University of Indiana, Summer Sessions, 1913 and 1914; Professor of Science and the Bible, Virginia Christian College, 1910-1913; Dean, *ibid.*, 1911-1913; Assist. Professor of Physics and Chemistry, Transylvania University, 1913-1916; Professor of Physics Chemistry, *ibid.*, 1916-1917; Professor, Bethany, 1917—

NELL J. SMITH, B.S.
Instructor in Domestic Science

B.S., Miami University, 1909-'12; Professor, Hamilton College, Lexington, Kentucky, 1912-'14; Tri-State College, 1914-'16; Bethany, 1916—

BETHANIAN

HARRY TRUMBULL SUTTON,
A.B., B.S., B.O.

Professor of Oratory

B.S., Valparaiso University, 1888; A.B., Northwest-
ern Christian College, 1893; B.O., Drake University,
1902; Graduate Student, University of Nebraska,
1896-'97; Professor of Oratory, Colver University,
1895-'07; Professor of Oratory and English Litera-
ture, Southern Oregon State Normal, 1907-'08; Pro-
fessor of English, Eugene Bible University, 1908-'09;
Professor Homiletics and Assistant in Oratory, Texas
Christian University, 1910-'14; Professor, Bethany,
1914—

WILMER RUSSELL WALKER, A.M.
Professor of New Testament and
Homiletics

Ohio Northern University, 1886; Tri-State College,
1889-1894; Hiram College, 1894-1896; A.B., Hiram
College, 1896; A.M., Bethany, 1917; Columbia Uni-
versity, 1916; Delegate Ohio Constitutional Con-
vention, 1912; Professor of New Testament and Homile-
tics, Phillips Bible Institute, Canton Ohio, 1913-'16;
Professor, Bethany, 1916—

ALBERT CLINTON WORKMAN, A.M.
Dean of Arts and Sciences, Professor of
Chemistry

Ph.B., Hiram College, '03; A.M., Hiram College, '05;
Student of Ohio University, '97-'98; Student Ohio
State University, '05-'06; Student University of Wis-
consin, summer sessions of '12 and '13; Professor,
Bethany, '06—

URSULA R. S. YEAKEL
Professor of Art

Graduate Maryland School of Art and Design, 1912;
Graduate Normal Department, ibid., 1914-'15; Post
Graduate Fine Arts, ibid., 1916; Bethany, 1916—

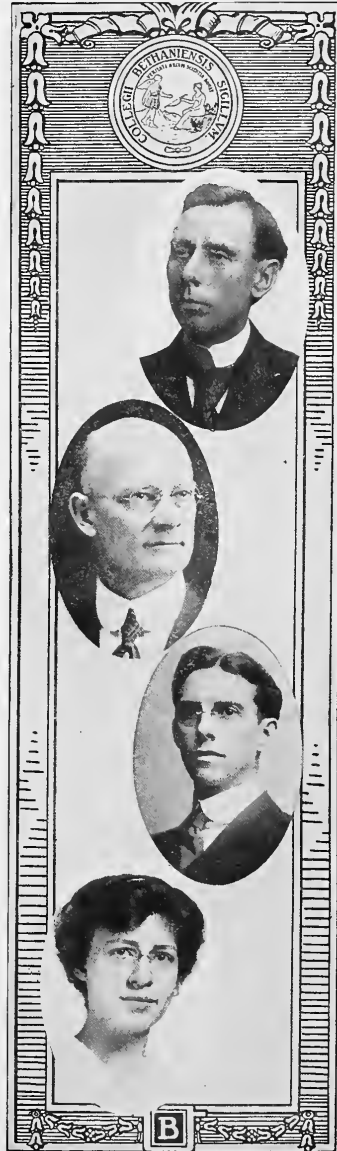

BETHANIAN

Other Members of the Faculty

ALEXANDRIA CAMPBELLINA
PENDLETON, A.M.
Professor Emeritus, German and French

DAISY McGEE
Matron Phillips Hall and Instructor in
Domestic Art

VIRGINIA MOOS
Assistant Instructor of Piano

JOHN KASVIKIS
Instructor in Preparatory History

PEYTON H. CANARY, Jr.
Instructor in Preparatory Science

AGATHA M. AUER
Instructor in German Language and
Literature

FRANK BOWSER
Assistant in Chemical Laboratory

WALTER S. HOPKINS
Instructor in Preparatory History

MRS. A. P. BENJAMIN
Instructor in Preparatory English

GEORGE M. SUTTON
Instructor in Preparatory English

SENIORS



STANDARD

1. The first section discusses the importance of maintaining accurate records in a business setting. It highlights how proper record-keeping can lead to better decision-making and financial stability.

2. The second section covers the various methods used to collect and analyze data. It emphasizes the need for consistency and reliability in data collection to ensure that the results are meaningful.

3. The third section focuses on the role of technology in modern data analysis. It discusses how software tools and automation can streamline the process and reduce the risk of human error.

4. The fourth section addresses the challenges of data privacy and security. It provides guidelines for how to protect sensitive information and comply with relevant regulations.

5. The fifth section concludes by summarizing the key points and offering final thoughts on the importance of data in today's business environment.

BETHANIAN

Senior Class of Bethany

Color: Green and Gold

Flower: Yellow Rose

Motto: Labor Conquers All Things

Class Adviser: Prof. H. Newton Miller

OFFICERS

J. MITCHEL HOYE	<i>President</i>
ROBERT ROSS	<i>Vice President</i>
MAURINE LAPPIN	<i>Secretary</i>
HELEN IRVIN	<i>Treasurer</i>

Welcome

CLASS SONG FOR 1918

(Tune: Carry Me Back to Old Virginia)

By Helen Burge Irvin

Welcome ye back to dear old Bethany,
Back where we've spent so many happy days,
From East and West, from the North and the Southland,
We bring thee honor, devotion and praise.
We love its hills and its broad smiling valleys,
Campus so green with its ever-blooming flowers;
Welcome ye back to your fair Alma Mater,
Back where you've spent so many happy hours.

Chorus

Welcome ye back to dear old Bethany,
Back where we've spent so many happy days,
From East and West, from the North and the Southland,
We bring thee honor, devotion and praise.

Nineteen Eighteen bids you a glad welcome,
We next to leave old Bethany's classic halls,
Soon we will scatter to east and to westward,
Some have already answered country's call.
May we be loyal as those gone before us,
May we thy standards as faithfully uphold,
Never forget the days spent together,
Class of '18 and the dear old Green and Gold.

BETHANIAN



LAWRENCE DOAK, B.D.
Pennsboro, West Virginia

K.A., A.B., Bethany College, 1915; *ibid.*, A. M., 1916; Minister, Brooklyn Christian Church, New Martinsville, West Virginia, 1915-'17; Graduate Student in the Bethany College School of Religion, 1917-'18.

IRVIN TAYLOR GREEN, A.M.
Horse Cave, Kentucky

A.B., Transylvania College, 1907; Principal in the city schools of Kentucky, 1907-'13; Pastor of the Christian Church, Murray, Kentucky, 1914-'16; Graduate Student in the College of the Bible, 1916-'17; Graduate Student in the Bethany College School of Religion 1917-'18.

ROBERT DINKER SCOTT, B.D.
Salem, Virginia

A.B., Virginia Christian College; B.D., Virginia Christian College; Classical Diploma The College of the Bible; A.M., University of Virginia; Graduate Student in the Bethany College School of Religion, 1917-'18.

BETHANIAN

AGATHA AUER, Ph.B.
Baltimore, Maryland

Student in the Preparatory Department of Virginia Christian College, 1910-'13; Student Transylvania College, 1913-'17; Student Bethany College, 1917-'18; Adelpian Literary Society; Instructor in German Language and Literature Bethany College, 1917.

MARTHA MAE BIDWELL, B.S.
New York, New York

Adelpian Literary Society; Dramatic Club, 1915-'18.

FRANK E. BOWSER, B.S.
Ford City, Pennsylvania

Pets Theta Pi; Student University of Pittsburg, 1914-'15; Dramatic Club, 1916-'17; Science Club 1917-'18; Varsity Football, 1916-'17; Leader of the Orchestra, 1917-'18; Karterian Literary Society, 1916-'18; Assistant Instructor in Chemistry 1917-'18; U. S. Army, 1918.

PEYTON HENRY CANARY, Jr., A.B.
Cloverport, Kentucky

Student Transylvania College, 1915-'17; Entered Bethany College 1917; Adelpian Literary Society; Y. M. C. A.; First Critic A. L. S.; President A. L. S.; Poets Club; Ministerial Association; Masonic Club; Debating Team; Editor-in-Chief of the Bethanian, 1917-'18.



BETHANIAN



STANTON CHAPMAN CRAWFORD,
A.B.
Steubenville, Ohio

Sigma Nu, General Manager of The Collegian, 1917-18; Vice President of the Ministerial Association, 1918; First Prize Intercollegiate Essay Contest, 1916; President I. P. A., 1916; Athletic Board of Control, 1918; Dramatic Club, 1915-18; Science Club 1916-18; Poets Club; Adelpian Literary Society; Y. M. C. A.; Y. M. B. C.; Commencement Play, 1917.

VIRGINIA SPOTTSWOOD DUDLEY,
B.S.
Martinsville, Virginia

Alpha Xi Delta; Charter Member Karterian Literary Society; Cabinet, Y. W. C. A., 1917-18; Art Editor of the Bethanian, 1917-18; Secretary Junior Class, 1917; Dramatic Club, 1916-17.

WILLIAM E. HANNA, B.S.
Millersburg, Ohio

Beta Theta Pi; Y. M. B. C.; Y. M. C. A.; Karterian Literary Society; Commencement Play, 1914; President of Y. M. B. C., 1915-16; President Junior Class 1916; Member of College Spirit Committee, 1915-16; Willy Contest, 1916; Manager Base Ball Club.

HAZEL K. HENRY, Ph.B.
Hudson, Ohio

Zeta Tau Alpha; Y. W. C. A. Cabinet, 1917-18; Dramatic Club, 1916-17; Class Historian 1917-18.

BETHANIAN

J. MITCHELL HOYE, A.B.

Louisa, Virginia

Rehabite Club; President Senior Class, 1918; Karterian Literary Society; Y. M. C. A.; Service Editor Collegian, 1918-'18.

ALBERT H. HUNT, B.S.

Stewartsville, Ohio

Sigma Nu; Slippery Rock State Normal, 1913; Entered Bethany, 1916.

HELEN BURGE IRVIN, Ph.B.

Big Run, Pennsylvania

Alpha Xi Delta; Baldwin School, 1914-'16; Karterian Literary Society, 1916-'17; Dramatic Club, 1916-'18; Commencement Play, 1917; Poets Club, 1917-'18; Y. W. C. A., 1917-'19; Bethanian Staff, 1916-'18; Treasurer of the Senior Class 1918; Class Poet, 1918.

JOHN KASVIKIS, A.B.Min.

Athens, Greece

Adelphian Literary Society; Poets Club; Wifly Oratorical Contest, 1917-'18; Y. M. B. C.; Ministerial Association; Instructor in Preparatory History; Commencement Play, 1917; Dramatic Club, 1916-'18.



BETHANIAN



MAURINE LAPPIN,
B.S. in Home Economics
Bethany, West Virginia

Alpha Xi, Delta; Charter Member Karterian Literary Society; Dramatic Club; Y. W. C. A.; Eaglesmere Conference, 1916; President Y. W. C. A., 1916-'17; Secretary Senior Class; College Delegate to Character Convention.

SARAH MANSELL, Ph.B.
Bellaire, Ohio

Adelphian Literary Society; Y. W. B. C.; Rehabite Club.

LEE M. MOORE, Ph.B.
Bellevue, Pennsylvania

Football, 1914-'15; Assistant Manager Football, 1916; President Y. M. B. C., 1914-'15; Track, 1916; President Y. M. C. A., 1916-'17; Karterian Literary Society.

MAZIE MAC DONALD, A.B.
Aspenwall, Pennsylvania

Y. W. C. A. Cabinet, 1916-'18; Dramatic Club; Vice-President Y. W. B. C., 1917; American Literary Society, 1914-'15.

BETHANIAN

HELEN EUGENIA OSBURN, Ph.B.
 Wheeling, West Virginia

Wilson College; Science Club, 1917-'18; Poets Club, 1917-'18; Dramatic Club, 1917-'18; Entered Bethany, 1917.

EMORY J. PENHORWOOD, A.B.Min.
 West Mansfield, Ohio

Phillips Bible Institute, 1914-'16; Ministerial Association; Y. M. C. A.; Adelpian Literary Society; President Christian Endeavor Society; Athletic Editor of Bethanian.

JOHN THURMAN PUGH, A.B.Min.
 Los Angeles, California

Ratlidge College of Chiropractic, D. C., 1913; Bible Institute of Los Angeles, 1913-'14; Johnson Bible College, 1914-'16; College of the Bible, 1916-'17; Bethany College, 1917-'18; Business Manager Bethanian; Willy Orator, 1918.

FAIRY NAOMI REHFELDT,
 B.S. in Home Economics
 Toledo, Ohio

Western Kentucky State Normal 1914; Secretary and Treasurer of Y. W. C. A.; Bible Class, 1915-'16; Dramatic Club; Karterian Literary Society; President Y. W. C. A. Bible Class, 1916-'17; Y. W. C. A. Cabinet, 1916-'17; President Y. W. C. A., 1917-'18; Delegate to Eaglesmere Conference, 1917; Science Club.



BETHANIAN

The Bend in the Road

SENIOR CLASS POEM FOR 1918

By Helen Burge Irvin

Four years we have spent together,
We have trod on the self-same way,
And, oh, the road has been pleasant
E'en up to this last, parting day.
But now our paths are dividing,
We approach the bend in the road,
And know not what lies before us
Nor what future years may forbode,

Some of our ways will be easy,
They will lead through paths that are green;
And some will lead through the city,
Through streets that are dirty and mean;
Some pathways must needs be rocky,
And weary the journey and drear;
Some will go out from our number
To fight for Patria, dear.

Wherever our pathways lead us,
When we journey around the bend,
Keeping our ideals before us,
May we strive e'en unto the end—
To prove that we all are worthy.
To be known as belonging to thee,
Thy loyal sons and daughters—
Alma Mater — Old Bethany!

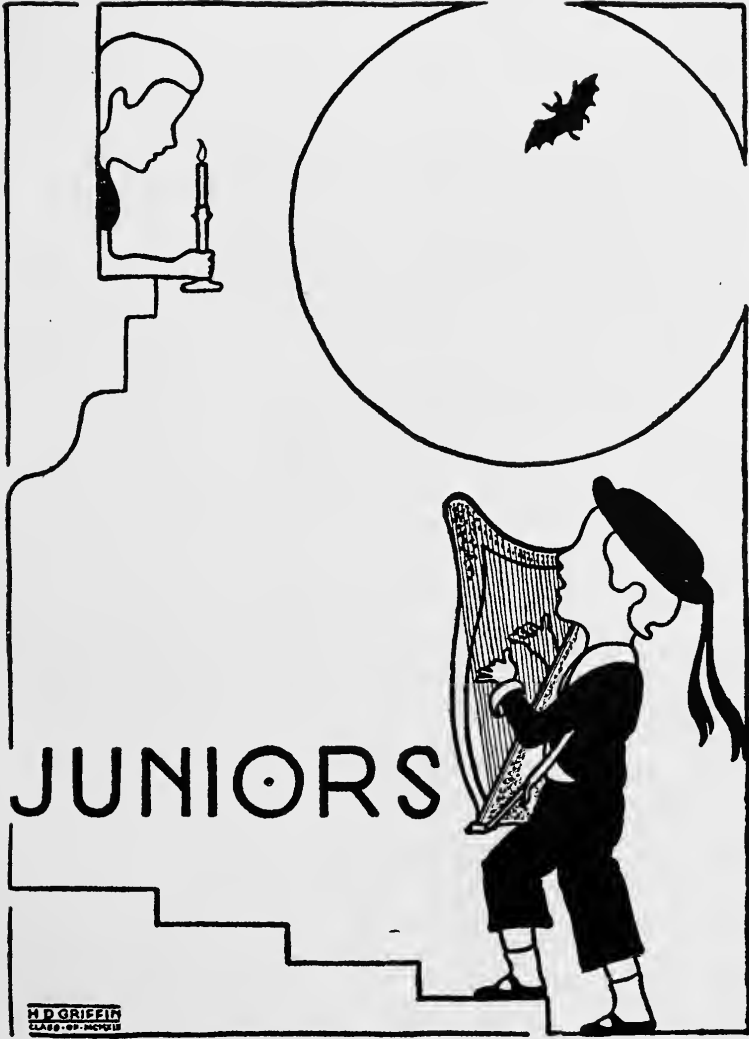

JUNIORS

H.D. GRIFFIN
CLASS OF 1921

MEMORANDUM

MEMORANDUM FOR THE RECORD

DATE: 10/10/54

TO: SAC, NEW YORK

FROM: SAC, NEW YORK

SUBJECT: [Illegible]

BETHANIAN

The Junior Class

JOSEPH SELLARS *President*

RAYMOND MILLER *Vice President*

ADELAIDE McCOLLAM *Secretary*

GEORGE M. SUTTON *Treasurer*

Color: Maroon and Gray

Flower: Red Rose

Class Adviser: Prof. W. H. Cramblet

Junior Class Song

By Lane McCammon

We are Juniors of this College,
Every hall we love so dear,
And our Profs and friends acknowledge
We're the best that e'er trod here;
In the class or on the campus
We the crown have won,
And the Juniors of our number
Are as one.

To each member that is absent
We give him our love,
And recall those days of gladness
Spent here long ago;
May they always honor Bethany
In years that are to come,
And return to us in glory —
Every one.

BETHANIAN



HAROLD E. BEATTY

"In fact I know not why I am so sober;
It wearies me; you say it worries you;
But how I caught it, found it, or come by it—
I am to learn."

—Words from Shakespeare.

KATHRYN DEMPSTER BEGGS

Katie Beggs with her Irish eyes
Looks on the world with mild surprise,
She draws her hair of raven black
From her forehead sternly back—
The Profs. all find her hard to stick—
Her friends all think she is a brick—
If more of her you wish to know,
You'd better to our Katie go.

MRS. A. P. BENJAMIN

Here is Mrs. Benjamin. She is the one who came with Austin Parmenas. We believe that Job has nothing on her when it comes to patience. She is working hard to be an ideal preacher's wife, but we think she has reached a high mark of efficiency already. She teaches English Grammar at the College and (?) at home.

AUSTIN PARMENAS BENJAMIN

"Benny" came to Bethany in '17. He hails from God's country, (Indiana)—as he says. He was more fortunate than most of us, for he brought "her" along with him. Perhaps that is the reason that he has been able to pull his over amount of '90's. The class is proud to own him. He preaches every Sunday.

BETHANIAN

CLYDE L. BUCY

Clyde L. Bucy—the "Little Giant" yell leader of the football season of 1917, will spend his future in the ministry. Clyde continues to believe that the realization is greater than the anticipation,—hence his frequent trips to Massillon, Ohio.

W. GLENN BURIG

W. Glenn Burig, the Recharite boy who likes to laugh, comes from Pennsylvania. He intends to become a physician, and we have every reason to believe that he will be successful. He seems to enjoy strolling down Intellectual Avenue to the Mendel House.

DONALD DOOLEY

Here is one of our men who has almost reached the Heights Sublime in stature. We have never found a ladder quite tall enough to measure his height with, but it is said to be a considerable number. He is not too far above the world to have some interest in it, however, and we seen signs of very particular interest in certain isolated places, and in very clear directions,—possibly more toward one than all the rest of us put together. What does Don intend to be in the world? We are not sure to the dot, but he will not be the Superintendent of a brewery,—we are confident.

W. J. FOSTER

Here is one of our cleverest and best singers. He joined us this year, but seems already like a "well-broken-in" member of the Maroon and Gray. He is on the debating team of the college for this year and we hope he puts in his hardest licks to get glory for the class that already has the best reputation of any class which has been in the college. We all wish you success, not only in the team work, but in your after life. By the way, Foster is not alone in the world like some of us,—and has a kind of an advantage over us.



BETHANIAN



HAROLD GRIFFIN

Mr. Griffin—the husband of one wife—came from the Empire State to Bethany to complete his preparation for the ministry. The editor of the Collegian discovered his poetical ability. The management of the Annual enlisted his artistic talent to beautify the pages of this book. As a member of the debating team he intends to do his part in winning for Bethany. Griffin is an "all-around" man.

ELLEN HAAS

Ellen came from Phillips Bible Institute last year to join us as Sophomores,—and she has proved a valuable addition to our class. Loyal to her class and to Old Bethany, she is gold without the dross—pure, true, and good. Ellen, we wish you success.

PAUL E. HANSON

Here's to the Buckeye student who came to us from Bridgeport in the fall of '15. After deciding to come to Bethany to prepare for the life of a farmer, Paul, recognizing the fact that the first essential of a successful farm is a wife, proceeded to get himself a partner. This couple has our best wishes for a most prosperous career.

NELLIE KITTLE

To join our class of dear '19
From Wheeling came our Nell.
'Tis whispered that this maid can cook—
Her future we can't tell.

Last fall she went to Wilson,
But there she could not stay,
For while so far from Bethany
She pined her heart away.

We called her back among us,
This busy,—“bizzzy” lass,
For she is a loyal member
Of “Maroon and Lead Gray Class.”

BETHANIAN

J. ALVA LINVILLE

Mr. Alva Linville, a member of Beta Theta Pi Fraternity, Y. M. C. A. and Adelpian Literary Society, as usual greets us with a smile. Alva has very little to say, especially in the presence of the gentler sex, but when it comes to lessons "he knocks them cold." The class is very proud of Alva for he raises the class average. We expect Alva to be representing Bethany in some university in the near future unless Uncle Sam sees fit to honor him with a uniform. Wherever he may be, we are sure that he will fulfill his mission with honors to himself and Old Bethany.

LELAND LEE MARION

A genial hermit of the Old Rear Dorm., a courtly knight of Phillips Hall, an earnest contender for the faith, and above all a diligent pursuer after Knowledge,—is this gentleman.

GRACE SEFTON-MAYER

Mrs. Mayer came to us this year from Pittsburgh. We always welcome any of the people who finally realize that Bethany is the place for them. She is an excellent student,—so we have found,—not from credentials but from the way she gets her lessons. We are proud of her in this respect. She is a member of Zeta Tau Alpha Fraternity, and is one of the class's best members.

LANE McCAMMON

Mac is the one fellow in school who is constantly laughing (not smiling)—and has a pleasant word for everyone. He is a member of Kappa Alpha Fraternity and from the way he runs around school one would think he was in a hurry all the time. While Mac doesn't play football he is always interested in the game and is the manager for the coming season. We don't know just what Mac is going to do in the future, but there is a rumor that he will be a preacher,—and he will make a good one too, if he decides to take up the ministerial work. We're all with you, Mac.



BETHANIAN



ADELAIDE McCOLLAM

Adelaide is a genius. Moreover the world benefits by this talent, for Adelaide never refuses to entertain with her music. But well as she is known for her talent of music, Adelaide is just as well known for her talent of "biz." The artistic realm of Bethany will miss her,—for no one can surpass her in music,—and the corridor realm will miss her for no one can surpass her in "biz."

MATTHEW STANLEY MILLER

Gus is a student of no mean ability even though he does spend considerable time on "biz." There are many other things in college life besides work and Gus likes to rest his mind by talking to the ladies. In college affairs he takes an active part in everything that will benefit old Bethany and he always stands ready to exalt her fair name.

RAYMOND R. MILLER

Ray above all else possesses some very definite ideas, among which not the least attractive is his idea of McMechen. He was one of the first to be allured into the aluminum business by the wonderful tales of J. M. Hoye. Once in the business the Ray as usual won remarkable rewards. Under him the Y. M. C. A. has begun to rise into prominence as a college organization.

JACQUE MORRIS

Those who do not know Jacque Morris intimately are missing the greater part of their social college life, for a more noble, upright, worthy, self-unconscious, lovable and generous person never lived. It is just this self-unconsciousness that makes Jacques so modest and shy about expressing his opinion. Jacques was never known to breathe a word of reproach against any living soul, and, summing up all these beautiful traits, "gentle reader" my extreme pleasure and delight, when permitted to state these few modest words in his behalf, you can imagine.

BETHANIAN

PAUL ROGERS

Here is a sort of a quiet man whom we do not often hear from very loudly. He has a way about him which makes you think that perhaps he thinks more than he speaks tho, and sometimes that is better than the other extreme. He is one of our agricultural leaders and we expect him to be some professor in an Agricultural College or a boss on some big farm. Rest assured, at any rate that you will hear from him later just as you will from all the Red and Grays.

JOSEPH WALKER SELLERS

Do you wonder when you see this honest face that our President is our favorite? There is an open, frank way about Joe that makes our admiration and liking for him ever increase. Joe's looks, words, and actions are the real Joe. And too here is a real musician, who has the most intelligent artistic appreciation,—who can wield the reapest sort of a fellow among the boys. The Juniors are proud of such a man.

PHILLIP H. STEVENSON

Steve thrust himself upon us in his Sophomore year. He is not strong on Oratory, but certainly finds much delight in picking off his man from the Right End. His favorite fruit is chicken.

GEORGE M. SUTTON

Nobody has yet attempted to prophesy just what place George will play in the drama of human affairs. Many avenues of success lie open to him because of his unusual ability and thoroughly likable disposition. Not one from our class is more generally admired by his associate students than George, and not one deserves the distinction more than he. Native study and social organization among the younger boys in college have been hobbies of which the subject of this sketch has made good use in Bethany. His success in life has begun already, and flattering are the prospects which lie ahead. George has well worked into his life the principle suggested in these lines:

"To thine own self be true;
And it must follow as night the day,
Thou canst not then be false to any man."



BETHANIAN



JOHN W. VAN SISE

Jeff comes to us from Cuyahoga Falls and seems to be proud of the fact. He has threatened to go on "Biz" for four years, but we have never seen his threats materialize. Nevertheless he still maintains that he could have. Jeff has planned a career along mechanical lines for himself, but we think he missed his calling when he overlooked music.

MARGARET WALTHOUR

Behold a Junior sweet and fair,
With bright blue eyes and sunny hair,—
Her daily mail her only care—
Hail Margaret!

Of language work she takes her share,
Low grades with her are very rare,
She socially shines everywhere,—
Our Margaret.

Who is it has a promising air?
Who is it that will do and dare?
And for Juniors and Sammies do her share?
'Tis Margaret.

STRAUSS WOOD

Strauss is the owner of a quiet and unobtrusive way-of-being which has made for him many friends during his three years in Bethany. His make-up combines agreeableness without any undue spirit of concession, and this characteristic is contributing much to his purposeful life which he has arranged for himself. Words like these well describe this member of our class; student, friend, patriot, gentleman. These indicate but a few of the fine qualities which make our friend Strauss the man that he is. The classmates and friends of Strauss in Bethany believe that his good records here are but preliminary to the successes that will be his when he takes his place in the big world of action that follows his college days.

BETHANIAN

If There Be Clouds

JUNIOR CLASS POEM

By Geo. M. Sutton, '19

Three years together we have trod the ways
With work and play and winning cheer —
And now we look with doubtful smile —
We face with joy the last short mile —
There is but one more year.

There is but one more year to work —
But one more goal to win!
How soon we sing the parting song —
How soon the months will speed along
That we will labor in.

'Tis joy that we can see the goal
But one more step away,—
But there is sorrow when we know
That soon it is for us to go —
To leave the Red and Gray.

O Class! the way has been so bright,
The sky has been so clear,
And all the friends have been so true
That we can pass with life anew
The coming Senior year.

But we will not forget the hours
That we have worked together —
Look up when it is dawning day,
And know that clouds of Red and Gray
Make happy Junior weather.

BETHANIAN

The Sophomore Class

HERMAN DEAN *President*

RICHARD SLAYTER *Vice President*

JENNIE STEINDORF *Secretary and Treasurer*

Class Adviser: Prof. J. V. Balch

Colors: Orange and Black

Flower: Orchid

Sophomore Class Song

By Kathryn Mansell

Behold, we end another year,
A second milestone reaches near —
What has it brought to each classmate here?
To some, a courage that has no fear;
For others, hopes and memories dear.

We desire the next two milestones hold
A fulfillment of aims untold;
A realization of hopes so bold;
A start in life which will unfold
Services to mankind manifold.

BETHANIAN



Sophomore Class

ROLL

FRANCIS ALEXANDER
JESSE BAUGH
E. L. BEMIS
VINSON BINLER
MABEL BLOUGH

DORIS BROWN
EVELYN CANARY
MARGARET CARTWRIGHT
JOHN CHAPMAN
SAFIE CROUCH

HERMAN DEAN
ALICE DRAKE
SARAH EVANS
LOUIS FOLEY
EDITH HAYS
CLADYS HAYS
H. C. HINCKLEY
GERTIE HOTEL

VIOLET HOUSEMAN
HELEN R. HUNTER
JAMES HURST
MARY KEENAN

JAMES KINNEY
WILLIAM LATTO
KATHRYN MANSFIELD
EDNA MARSHALL
HARRY MARTIN
STANLEY MILLER
NAOMI MORRIS
LOUISE MULLIN

RICHARD SLAYTER
JENNIE STEINDORF
DOROTHY SWANEY
SARAH THOMPSON
DEAN WALKER

BEATRICE PERRY
LEWIS PERRY
RUSSELL ROSENBERG
WALTER SCHOLES
HERBERT SHAFFER

BETHANIAN

The Freshman Class

ELBERT JORDAN	<i>President</i>
MILTON HANA	<i>Vice President</i>
MARY WILLIAMS	<i>Secretary</i>
FAYE THOMPSON	<i>Treasurer</i>

Class Adviser: Prof. B. B. Chambers

Colors: Red and White

Flower: White Rose

Freshman Class Song

By Mary Williams

We sing of thee, O Bethany,
And of the white and green;
Whate'er betide, thou'lt ever be
Our hearts' beloved queen.
The mountains, holding thee so still
Within their warm embrace;
The halls that crown the college hill—
Each mem'ry-waking place;—
The Buffalo, that laughs to go
Past banks of sunlit green,
Or dance 'neath the ice and snow—
We love each tranquil scene.

And sing we, too, from hearts true-blue,
Of thy best, noblest son;
The class that's strong and brave and true,
The class of 'twenty-one.
Soon will have passed the three swift years
We've yet to spend with thee,
And we must say, through tender tears:
"Farewell, dear Bethany!"
And proudly we in years to be,
May scale Fame's mountain-height
To plant where all the world may see,
The crimson and the white.

BETHANIAN



Freshman Class

ROLL

JOHN ALLEN
KATHERYN ANDERSON
HAZEL AULT
MARIAN AUSTIN
EVERETT AXLINE
RHEA BARTE
CLARENCE BEATTY
MAC BETTS
LLOYD BIXLER
OLIVE BODA
ARDA BOWSER
DONALD BOYD
ESTHER BOYD
MARTHA BOYD
DONALD BROMLEY
RAY BROSS
JOHN BULLARD
BYRON CHAPMAN
OAKLAND COULTER
JOHN CURRENCE
HELEN DAY
JOHN DAY
ELIZA EDWARDS
MARIE EDWARDS
MILDRED FRANTZ
IDA GALBREATH

E. GLOTFELTY
ROBERT GRAY
CHARLES GWINN
FLORENCE HALL
MILTON HANA
FRED HELFER
MARY HELPFREY
DONALD HERSHBERGER
MARIE HOLLOWAY
VALERIA HOOP
CHARLES HOOVER
R. D. HOUSTON
BARCLAY ISRAEL
RUTH JOHNSON
ELBERT JORDAN
DAVID KREADY
WALTER LACOCK
REBECCA LESLIE
F. C. MADDOX
FLORENCE MAGAW
EDMUND MARSHALL
WALTER MOUNTAIN
MARGARET MCCOLLAM
BYRON MCCRACKEN
BRUCE MCKAGUE

EVA NEVILLE
ALICE PHIPPS
VALOY PICKING
VERSUS POWELL
JENNIE QUINBY
RUSSELL ROACH
ROYAL ROBESON
OTHO SAPPENFELD
HELEN SCHUMUCKER
ALVA SCOTT
JOHN SCOTT
EMMA SHARP
EDGAR SPRAGG
ETHEL STOCKBERGER
PHILIP THARP
FAYE THOMPSON
EVELYN ULRICH
MARGARET WATSON
HELEN WEISHEIT
WALTER WHITEHILL
MARY WILLIAMS
ADMIRAL WOLFE
NOEL WORKMAN
VIRGINIA YOUNG
GLENN ZIMMERMAN

BETHANIAN



Bethany College Normal School Students

MARY KEENAN *President*

VIOLET HOUSEMAN *Secretary and Treasurer*

Motto: "Armor Patriae nos ducit"

Color: Licht Blue and Gold

ROLL

SENIORS

Normal Certificate:

SADIE CROUCH
VIOLET HOUSEMAN
HELEN HUNTER
NAOMI MORRIS

High School Certificate:

MARTHA BIDWELL
VIRGINIA DUDLEY
MAZIE McDOWELL
FAIRY REHFELDT

Short Course Certificate:

MARTHA BOYD
WINIFFEED EVANS
SARA THOMPSON

JUNIORS

RHEA BARTE
NOLA BENNETT
DORIS BROWN
GRACE HOTTEL

MARY KEENAN
NELLIE KITTLE
KATHRYN MANSELL
ADELAIDE McCOLLAM

VERSES POWELL
JENNIE QUINBY
EVELYN ULRICH
MARY WILLIAMS

BETHANIAN



The Preparatory Students

A. C. WILSON President
 E. D. WALKER Vice President
 E. GARY DAVIS Secretary and Treasurer

Colors: Brown and Gold

Flower: Brown Eyed Susan

Motto: *Serenus*

ROLL

VIRGINIA BARCLAY
 RHEA BARTA
 ROSA BEAMER
 BRAU BOONE
 CLIFF BUCY
 MARGARET CALHOUN
 FRED CARLETTE

ERNEST HARRISON
 MARY HAY
 WALTER D. HELFER
 R. C. HENSTALK
 F. D. HURLBURT
 ADAH HUNTER
 DOROTHY JESSUP
 HARRY JONES
 DAVID JONES

EDITH STOTT
 JAMES STOTT
 C. B. TAYLOR
 JEAN TAYLOR
 HENRY TAYLOR
 VESTA THOMPSON
 E. D. WALKER

WALTER KAY
 LOUIS LOMBARD
 E. RUSSELL LUTZ
 R. G. MACDONALD
 BESSIE WOOD
 BESSIE M. MACDONALD
 NAOMI MACDONALD
 WM. C. MCFADDEN

E. GARY DAVIS
 RACHEL DAVIES
 JENNY GARDNER
 VELMA GARDNER
 LUTA GORDON
 NELLIE FARREN
 W. J. HARRINGTON

NELL MILLER
 E. B. NELSON
 LOIS NETTING
 MIRIAM NETTING
 E. C. SCHWINGER
 MAYNARD SHIPLEY
 ROY SMITH
 HENRY SMITH
 DOROTHY TUTTON

MARGARET WATKINS
 LINLEY WELLS
 FREDA WELLS
 NOEL WELLS
 ALBERT C. WILSON
 LOUISE WITHROW
 JOSEPH WILLIAMS

BETHANIAN



Students Pursuing Selected Studies

THEODORE M. HOFMEISTER	<i>President</i>
CLIFFORD BUCY	<i>Vice President</i>
C. B. TAYLOR	<i>Secretary</i>
W. R. ELLIS	<i>Treasurer</i>

Colors: Blue and White

Motto: Loyalty

ROLL

M. R. ATHERTON
T. W. BRADT
CLIFFORD BUCY
J. M. COLEMAN
R. E. DAVIES
J. D. ELEK
W. R. ELLIS
MRS. R. V. FUNK
R. V. FUNK
C. S. FRIEDLANDER

MARY HAY
HELEN HERTZOG
THEODORE M. HOFMEISTER
R. A. LINDSLEY
NELLA M. MILLER
ED. D. PORTER
ELMER STACKHOUSE
C. B. TAYLOR
MARGARET WATKINS

BETHANIAN



Our Debating Teams

THE QUESTION:

Resolved: That Federal Legislation should be enacted providing for compulsory arbitration of industrial disputes.

THE TEAMS:

Negative: Strauss Wood, Will J. Foster and Dean E. Walker.

Affirmative: H. D. Griffin, Peyton H. Canary, Jr., and Raymond R. Miller.

BETHANIAN



Bethanian Editorial Staff

SENIOR EDITORS:

PEYTON H. CANARY, JR.	<i>Editor-in-Chief</i>
VIRGINIA S. DUDLEY	<i>Art</i>
HELEN B. IRVIN	<i>Literary</i>
J. THURMAN PUGH	<i>Business Manager</i>
STANTON C. CRAWFORD	<i>Advertising</i>
EMORY J. PENHORWOOD	<i>Athletic</i>

JUNIOR ASSISTANTS:

H. D. GRIFFIN	<i>Art</i>
GEORGE M. SUTTON	<i>Literary</i>
KATHRYN BEGGS	<i>Business Manager</i>
WILL J. FOSTER	<i>Advertising</i>
CLYDE L. BUCY	<i>Athletic</i>



DEPARTMENTS

GRADUATE SCHOOL OF RELIGION
 LIBERAL ARTS
 CLASSICAL
 MINISTERIAL
 PHILOSOPHICAL
 SCIENTIFIC
 EDUCATION
 COLLEGIATE
 NORMAL
 SHORT COURSE
 FINE ARTS
 MUSIC
 ART
 AGRICULTURE
 DOMESTIC SCIENCE & ARTS
 PHYSICAL EDUCATION
 COMMERCE
 PREPARATORY
 EXTENSION

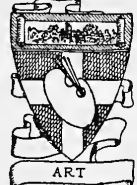
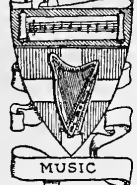
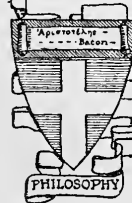
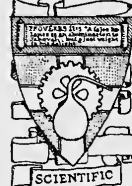
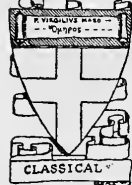
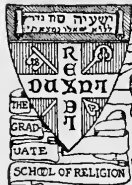

2. 1. 2011

1. 1. 2011

2. 1. 2011

3. 1. 2011

4. 1. 2011

5. 1. 2011

BETHANIAN

The School of Religion

DEGREES CONFERRED: BACHELOR OF DIVINITY. A full three year course of residential work, with the A.B. degree, or equivalent, from a standardized college, as prerequisite.

A.B. MINISTERIAL. A four year college course, with major in the School of Religion.

DIPLOMA COURSES: There are also shorter and less advanced courses designed to meet the needs of students not prepared to do the heavier work. These have their appropriate diplomas or certificates of graduation.

FACULTY

THOMAS E. CRAMBLET, A.M., LL.D.	<i>President</i>
HALL L. CALHOUN, M.A., B.D., Ph.D.	<i>Professor Hebrew and Old Testament Literature</i>
HENRY F. LUTZ, M.A., B.D., Ph.D.	<i>Professor of Philosophy and Christian Doctrine</i>
WILBUR H. CRAMBLET, A.M., Ph.D.	<i>Professor of Philosophy and Psychology</i>
J. WALTER CARPENTER, M.A., B.D.	<i>Professor Missions and Pastoral Ministry</i>
H. NEWTON MILLER, M.A.	<i>Professor Religious Education</i>
RALPH L. RECORDS, M.A.	<i>Professor Church History, Hermeneutics and Exegesis</i>
F. R. GAY, M.A.	<i>Professor Greek Exegesis</i>
W. R. WALKER, M.A.	<i>Professor of New Testament</i>
S. S. LAPPAN, M.A.	<i>Professor of Homiletics</i>
H. T. SUTTON, A.B., B.S., B.O.	<i>Professor of Oratory and Public Speaking</i>

BETHANIAN

The Graduate School of Religion

WHEN ALEXANDER CAMPBELL founded Bethany College, it was his purpose to establish a school which would teach God's Word as it is revealed in the Bible. From the beginning, courses in the English Bible have been offered on an equal basis with the other branches of learning and candidates for degrees have always been required to pursue some of these courses. Later it was found necessary to prepare men to preach the Gospel in its primitive simplicity, and Bethany then added a more thorough course in the Bible, in addition to other subjects which would be helpful to those who were to proclaim this message. Certificates, stating the courses pursued, were granted to those completing this course. Later the work of preparing men for the ministry was lost sight of in busy cares of college administration and the course in Bible training was limited to the Ministerial A.B. and the Ministerial A.M.

But there were men of vision in "Old Bethany" and for several years efforts were made to establish a graduate school of religion, but the time did not seem ripe for such a move. Last year the time seemed auspicious and the Graduate School of Religion of Bethany College was launched. Five new professors were added to the list of professors and the number devoting part or full time to graduate work is 10. These men represent the ripest scholarship of our brotherhood and their teaching ability is known near and far. The graduate school now offers the degree of B.D. In addition to this degree it offers special courses to those not prepared or not wishing to take the B.D. course. The aim is to make the B.D. equal to that of any school in America, and it challenges comparison with any school of similar type.

The Carnegie library, the Irvin gymnasium, the Cochran cottages, the new dormitories, the memorial church, the Oglebay hall all speak of the progress at "Old Bethany". But this is just the dawning of a new day. Men of means, who believe in the Gospel and "Our Plea", are willing to back up the movement with their money, and they have assured the management of the college that the money will be forthcoming to make the graduate school at Bethany second to none in the country. Our brotherhood has long felt the need of such a school. We have been sending our bright young men to study in other graduate schools and we have reaped the result of rationalism and higher criticism. But now that we have a graduate school of our own, we should turn all our young men preparing for the ministry toward this school.

It seems fitting that our first graduate school should be located at Bethany. Bethany of sacred name. Bethany which still echoes the names of Campbell, Richardson, Loos, McGarvey, Milligan and a hundred others whose names are written upon our scroll of fame. The past is glorious and the future beckons us with alluring promises. The graduate school is launched and we leave it in the hands of an appreciative brotherhood to foster and nourish.

IRVIN T. GREEN.

BETHANIAN

The College of Liberal Arts

DEGREES CONFERRED: Bachelor of Arts; Bachelor of Arts, Ministerial;
Bachelor of Philosophy; Bachelor of Science; Bachelor of Science in
Agriculture; Bachelor of Science in Domestic Art; and Master of Arts.

FACULTY

THOMAS E. CRAMBLET, A.M., LL.D.	<i>President</i>
A. C. WORKMAN, A.M.	<i>Dean and Professor of Chemistry</i>
J. V. BALCH, A.M.	<i>Professor of Mathematics</i>
ANNA R. POURNE, A.M.	<i>Professor of English</i>
BOYD B. CHAMBERS, A.B.	<i>Professor of Physical Education</i>
G. G. COLE, A.M., M.S., C.E.	<i>Professor of Physics and Geology</i>
WILBUR H. CRAMBLET, A.M., Ph.D.	<i>Professor of Philosophy and Psychology</i>
F. R. GAY, A.M.	<i>Professor of Greek Language and Literature</i>
MRS. H. D. GRIFFIN, B.Ped	<i>Professor of Education</i>
J. M. HOVER, B.Pd., A.B	<i>Professor of Natural Sciences</i>
HENRY F. LUTZ, B.D., Ph.D.	<i>Professor of Philosophy and History</i>
PEARL MAHAFFEY, A.B.	<i>Professor of French and Spanish</i>
H. NEWTON MILLER, A.M.	<i>Professor of Education</i>
W. R. WALKER, A.M.	<i>Professor of Biblical Literature</i>
E. LEE PERRY, A.M.	<i>Professor of Latin Language</i>
H. T. SUTTON, A.B., B.S., B.O.	<i>Professor of Oratory</i>
AGATHA M. AUER, A.B	<i>Professor of German Language and Literature</i>
DAISY MCGEE	<i>Professor of Domestic Art</i>
NELL J. SMITH, B.S.	<i>Professor of Domestic Art</i>

BETHANIAN

Bethany College of Agriculture

DEGREE CONFERRED: Bachelor of Science in Agriculture. A regular four year college course with major in Agriculture.

SHORT COURSE: A shorter course is also given, on the completion of which appropriate diploma is awarded.

FACULTY

THOMAS E. CRAMBLET, A.M., LL.D.	<i>President</i>
JOHN MILTON HOVER, B.Ped., A.B.	<i>Dean and Professor of Natural Sciences</i>
J. V. BALCH, A.M.	<i>Professor of Mathematics</i>
A. R. BOURNE, A.M.	<i>Professor of English</i>
BOYD B. CHAMBERS, A.B.	<i>Professor of Physical Education</i>
GLENN GATES COLE, A.M., M.S., C.E.	<i>Professor of Physics and Geology</i>
W. H. CRAMBLET, A.M., Ph.D.	<i>Professor of Philosophy and Psychology</i>
H. F. LUTZ, B.D., Ph.D.	<i>Professor of Philosophy and History</i>
PEARL MAHAFFEY, A.B.	<i>Professor of French and Spanish</i>
RUSSELL R. PEARSON, B.S.A.	<i>Professor of Agriculture</i>
E. LEE PERRY, A.M.	<i>Professor of Latin</i>
H. T. SUTTON, A. B., B.S., B.O.	<i>Professor of Oratory</i>
W. R. WALKER, A.M.	<i>Professor of Biblical Literature</i>
A. C. WORKMAN, A.M.	<i>Professor of Chemistry</i>
AGATHA M. AUER, A.B.	<i>Professor of German</i>

BETHANIAN

Bethany College Normal School

DEGREES CONFERRED: Bachelor of Arts; Bachelor of Science; Bachelor of Philosophy. Any of these degrees may be taken with liberal electives in the Department of Education. In this connection the following certificates may be earned.

CERTIFICATES: High School; Regular two year Normal Course; Normal State; and one year Short Course. On completion of these courses appropriate diplomas are granted by the college.

FACULTY

THOMAS E. CRAMBLET, A.M., LL.D.	<i>President</i>
MRS. H. D. GRIFFIN, B.Ped.	<i>Professor of Education</i>
J. V. BALCH, A.M.	<i>Professor of Mathematics</i>
A. R. BOURNE, A.M.	<i>Professor of English</i>
B. B. CHAMBERS, A.B.	<i>Professor of Physical Education</i>
G. G. COLE, A.M., M.S., C.E.	<i>Professor of Philosophy and Psychology</i>
W. H. CRAMBLET, A.M., Ph.D.	<i>Professor of Philosophy and Psychology</i>
F. R. GAY, A.M.	<i>Professor of Greek</i>
J. M. HOVER, Ped.B., A.B.	<i>Professor of Natural Sciences</i>
H. F. LUTZ, B.D., Ph.D.	<i>Professor of Philosophy and History</i>
PEARL MAHAFFEY, A.B.	<i>Professor of French and Spanish</i>
H. N. MILLER, A.M.	<i>Professor of Education</i>
E. LEE PERRY, A.M.	<i>Professor of Latin</i>
NELL J. SMITH, B.S.	<i>Professor of Domestic Art</i>
H. T. SUTTON, A.B., B.S., B.O.	<i>Professor of Oratory</i>
W. R. WALKER, A.M.	<i>Professor of Biblical Literature</i>
A. C. WORKMAN, A.M.	<i>Professor of Chemistry</i>
DAISY MCGEE	<i>Professor of Domestic Art</i>
A. M. AUER, A.B.	<i>Professor of German</i>

BETHANIAN

Department of Domestic Art

DEGREE CONFERRED: Bachelor of Science in Domestic Art.

FACULTY

THOMAS E. CRAMBLET, A.M., LL.D.	<i>President</i>
DAISY MCGEE	<i>Head of Department and Professor of Domestic Art</i>
NELL J. SMITH, B.S.	<i>Professor of Domestic Art</i>
J. V. BALCH, A.M.	<i>Professor of Mathematics</i>
A. R. BOURNE, A.M.	<i>Professor of English</i>
G. G. COLE, A.M., M.S., C.E.	<i>Professor of Philosophy and Psychology</i>
W. H. CRAMBLET, A.M., Ph.D.	<i>Professor of Philosophy and Psychology</i>
F. R. GAY, A.M.	<i>Professor of Greek</i>
MRS. H. D. GRIFFIN, B.Ped.	<i>Professor of Education</i>
J. M. HOVER, Ped.B., A.B.	<i>Professor of Natural Sciences</i>
H. F. LUTZ, B.D., Ph.D.	<i>Professor of Philosophy</i>
PEARL MAHAFFEY, A.B.	<i>Professor of French and Spanish</i>
E. L. PERRY, A.M.	<i>Professor of Latin</i>
H. T. SUTTON, A.B., B.S., B.O.	<i>Professor of Oratory</i>
W. R. WALKER, A.M.	<i>Professor of Biblical Literature</i>
A. C. WORKMAN, A.M.	<i>Professor of Chemistry</i>

BETHANIAN

Department of Fine Arts

MUSIC

DEGREE CONFERRED: Bachelor of Music. A full four year course is given in: Piano, Voice, Pipe Organ, and Theory. For those desiring to teach a Teacher's Certificate is granted on the completion of the required course.

FACULTY

THOMAS E. CRAMBLET, A.M., LL.D. *President*
JEAN CORRODI MOOS, A.M.
Head of Department of Music and Instructor in Piano, Pipe Organ and Theory
JOHN ARTHUR CALDERWOOD *Professor of Vocal Music*

ART

A complete art course is offered. Work along the following lines, leading to appropriate certificate, may be pursued:

Design and Composition; Still Life in Composition; Public School Drawing; and China Painting.

Ursula R. S. Yeakel, Professor of Art, is Head of the Department.

OTHER DEPARTMENTS IN BETHANY COLLEGE

High School.

Commercial College.

Bible Extension — under the care of Prof. S. S. Lappin.

BETHANIAN



THE OLD CORRIDOR

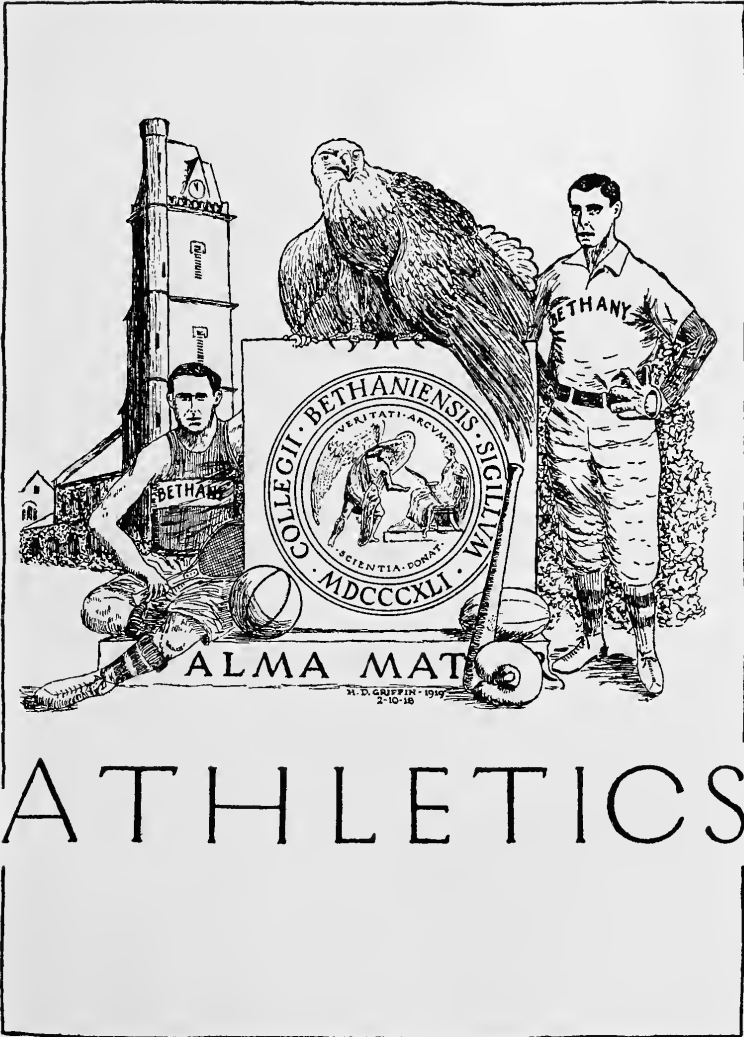

ATHLETICS

MEMORANDUM



BETHANIAN



BOYD B. CHAMBERS,
Coach.

This pleasant face is that of our Coach. He believes in clean sport, and inspires his men to do their best. They like him and his leadership. So do all of us. Bethany was sailing under her "lucky star" when she landed this Coach.

WILBUR H. CRAMBLET,
Assistant Coach.

Here is the genius of the "scrub team," the foundation and training camp of our efficient "Varsity." Without the "Doctor" and his "scrimmagers," Coach Chambers could do nothing. With them, all things are possible. "Prof. Wilbur" is as capable on the athletic field as in the Chair of Philosophy. He is the real stuff—a man after our own heart.

WILLIAM T. LATTO,
Captain Elect.

This young giant and his associates bid fair to outdo even the marvelous record of Capt. "Doc" Elder's team. Latto is a bully good fellow, a splendid athlete, and all any team could desire in a captain. With the men he has, and a wildly enthusiastic college behind him, we may rightly expect to hear and see great things next fall.

BETHANIAN

Coach Chambers--Athletics--Irvin Gymnasium

COACH CHAMBERS: Of late years Bethany has felt the need of a man at the head of the Department of Physical Education who could put Bethany on the map in the Athletic world. Such a man came to us last September, Professor Boyd B. Chambers, affectionately known as "Coach" Chambers. Previous to his coming to Bethany Professor Chambers was for a period of nine years Athletic Director at Marshall College. While there he proved himself to be a wonder. With men of high school rank he developed a foot-ball team of high standing and held the championship of the State in base-ball and basket-ball. What he has already done for Bethany can hardly be expressed. The splendid work of the foot-ball team last fall, under the direction of our Coach is the best possible commendation of his work. But he promises us greater things in the near future, and these promises we are sure will materialize. Coach Chambers and Bethany men will put things "over the top".

FOOT-BALL: Perhaps there is another important reason why Bethany is rejoicing over the splendid foot-ball of last season. We think it not too strong to say that Bethany had the finest bunch of men, the finest spirited men, in her team last season of any year she has ever played foot-ball; consequently the best foot-ball team in the history of Bethany College. When you get men, real men, and a great leader together, there is bound to be something accomplished worthy of the name.

BASE-BALL: We are not yet able to give definite information as to our base-ball team for the coming season. But we have been assured that Bethany will have a base-ball team, of which we shall all be proud. Already several important games are scheduled.

THE IRVIN GYMNASIUM: This strictly modern gymnasium was donated by the Irvin family of Big Run, Pa. This building, of beautiful Gothic Architecture, is in harmony with the main college building. It is equipped with swimming pool, shower bath, team rooms, coach room, trophy room, lockers and track, in addition to the main gymnasium floor. The student body has been just a little disappointed this year in not being able to use the new gymnasium as they had anticipated. However, it would have been completed last fall had shipments of material not been delayed by war conditions. But we can assure the students of the coming year that they will have a gymnasium of which they can well be proud.

FUTURE ATHLETICS: Owing to the unsettled conditions in our college life at the present time, one cannot absolutely say what the future has in store in the way of Athletics. But we can consider Bethany fortunate in being assured that practically all of her old foot-ball men of last season will be back in the ranks this coming school year. Plans have already been laid for some of the biggest foot-ball games Bethany has ever played. Then, too, base-ball and basket-ball will be a big feature in Athletics for the coming year. With our Coach and our splendid teams, with our modern equipment, the prospect for Athletics is bright. Fine as has been the record, Bethany's greatness lies ahead.

EMORY J. PENHORWOOD, '18.

BETHANIAN



SCENES OF INTEREST IN 1917-18

BETHANIAN

Our Football Squad and their Positions

F. BOWSER	Halfback
ROSENBERG	Halfback
A. BOWSER	Halfback
MARSHALL	Halfback
KAY	Halfback
WOLFE	Halfback
WORKMAN	Quarter
SHEPERD	Center
LUMPKIN	Center and Guard
SHAFFER	Guard
PRICE	Guard
KINNEY	Tackle
GWINN	Tackle
STEVENSON	End
JORDAN	End
ROACH	End
MADDOX	End
CAPT. ELDER	Fullback
CAPT.-ELECT LATTO	Fullback and Guard
THOMAS	Manager

BETHANIAN



OUR 1917 FOOTBALL SQUAD

BETHANIAN

Bethany's Roll of Honor

Her Men in Service

ALEXANDER BETTERLY

DAVID ANDERSON
DONALD ALLEN
JOHN BECHTEL
WALTER BLAIR
AUSTIN BESANSON
VINSON BIXLER
FRANCIS BLAIR
HOWARD BLANNING
F. L. BOWERS
GEORGE BRADFORD
ROBERT BROOKS
O. J. BROWN
R. BUCHANAN
TODD BULLARD
STANTON CRAWFORD
E. V. CONDRON
PRIMO CALIAFFERRO
W. W. CANAGA
R. D. CARPER
FOREST CARMAN
BYRON CHAPMAN
JAMES CHAPMAN
ELWOOD CARNOCK
IRVING CARNOCK
JOHN COLYIG
R. T. CONN
WALTER COPE
JOHN M. COOPER
W. F. CORWIN
HUGH CORY
JOHN CRAWFORD
VAUGHN DABNEY
ROSSO DAYTON
ROBERT DAVIES
JOHN DEMKO
W. C. DEPP
FINIS DUNN
C. V. ELDER
OSCAR ELLIS
L. C. ENNIX
HAROLD ELSON
WILLIAM FISHER
ERRETT FEENEY
JOHN FOLEY
K. P. FRY
HUGH FUNK
MAX GRABLE
ROBERT GIBSON
W. B. GIST
WILLIAM GIVENS
JOHN GOODWIN

RAY GOODYEAR
E. M. GORDON
FRED GORDON
FRED HYMAN
J. P. HUGHES
G. A. HANKINS
HERVERT HARPER
H. F. HARKER
E. E. HARMON
F. H. HARMON
HAROLD HEARIN
FRED HELFER
JOE HENRY
R. J. HERT
WILLIAM HOOD
MILES HOON
W. P. HOOVER
BYRON HOUGH
E. P. JONES
FLZA KILER
CLYDE KRAFT
J. R. KINNEY
D. C. KREADY
FRANK LAPPIN
PAUL LAPPIN
VERNON LEVEL
GORDON LEWIS
JOHN LINDSAY
STEVE LLOYD
R. N. LOOMIS
I. R. LUMPKIN
KARL LUTZ
HERMAN MAHAN
ALMON MANN
HAROLD MARSHALL
LAWRENCE MAYERS
HERBERT MILLER
JACK McCLAIN
BYRON McCracken
NORMAN McDIARMID
I. C. McMILLER
PAUL MILEY
E. P. MITCHELL
LLOYD MOORE
A. G. MORNES
L. A. MORRELL
NELSON MYERS
PAUL NELSON
S. H. NEISWANDER
GEORGE OWENS
A. R. PALMER
JOHN PATTERSON

MAYNARD PATTON
JAMES PEARSON
R. H. PETERS
SIDNEY PORTER
G. A. POSTEN
G. W. PULTZ
C. T. RAMSEY
RUEL RANNEY
ELMER RAWSON
PAUL REEVES
RAYMOND REID
RUTOLPH RENNER
WALTER RHODES
O. A. RODEFFER
R. H. ROSENBERG
W. O. RYDER
G. D. SCHMIDT
ARVID SELLEN
H. O. SHAFFER
W. A. SHEPHERD
WM. SHUTTLEWORTH
EMORY SMITH
FLOYD SMITH
RUDOLPH SMITH
RUDOLPH STEINER
DON STEWART
P. B. SUTTON
I. M. SWEENEY
S. M. TAYLOR
E. V. TEAGARDEN
AUSTIN TEISHER
CLIFTON TEISHER
ENCELL TENER
I. K. TENER
PERCY THOMAS
CLYDE THOMPSON
W. W. THLOCK
THOMAS TWAY
ARTHUR WAKE
A. L. WEBB
H. H. WEBSTER
J. B. WEBSTER
FRED WETZEL
CREED WHITE
WILLIAM WILKIN
JOE WILLIAMS
JEAN WOOD
HERBERT WYNN
GLADSTONE YEWELL
ALBERT HUNT
RICHARD SLAYTER



ORGANIZATIONS

Y·W·C·A· ZET

A·TAV·ALPHA·

AGRICVLTVR

AL·CLVB·A

LPHA·XI·

DELTA·

BETA·T

HETA·PI·

KAPPA·A

LPHA·MINISTE

RIAL·ASSOCIATI

ON·RECHABITE·

CLVB·SIGMA·NV·

Y·M·C·A· ETC·

·H·D·GRFFIN·1919·

THE



BETHANIAN



Adelphian Literary Society

Motto: Noli neglegero gratiam quae in te est.

Colors: Purple, Gold and White.

Flower: Violet.

ROLL

A. P. BENJAMIN
 MRS. A. P. BENJAMIN
 MARTHA BIDWELL
 CLIFFORD BUCY
 CLYDE BUCY

DONALD DOOLEY
 ALICE DRAKE
 W. R. ELLIS
 MRS. W. R. ELLIS
 W. J. FOSTER

EDGAR GLORIETLY
 HELEN HUNTER
 A-YA LINVILLE
 NELLA MILLER
 NAOMI MORRIS
 SARAH MANSELL
 HARRY MARTIN
 EMORY PENHORWOOD
 PAUL REEVES
 SARA THOMPSON

STRAUSS WOOD
 WINIFRED EVANS
 MILDRED RUBY
 JOHN KASVIKAS
 ELLEN HAAS
 STANTON CRAWFORD
 MRS. AMELIA CLYMER
 VALERIA HOOP
 KATHERINE ANDERSON

MARIE HOLLOWAY
 CLARENCE BEATTY
 FLORENCE MAGAW
 RUTH LESLIE
 EVA NEVILLE
 A. C. SCOTT
 C. C. THOMPSON
 WALTER MOUNTAIN
 MARY HELPHREY
 GRANT HOLMAN

C. B. TAYLOR
 RACHEL DAVIES
 RUTH JOHNSON
 ROBERT TUCK
 E. C. SCHWINGER
 BESS WOOD

VERSUS POWELL
 HAROLD BEATTY
 PEYTON H. CANARY
 ALICE PHIPPS
 JOHN D. ELEK
 THEODORE M. HOFMEISTER

BETHANIAN



Karterian Literary Society

Colors: Gold and Black.

Flower: Daisy.

Motto: No labor, no crown.

"KARTERIA," is the Greek word for "PERSEVERING"

ROLL

JOHN ALLEN
MARION AUSTIN
FRANK BOWSER
GLENN BURIG
MARGARET CARTWRIGHT

JOHN CHAPMAN
VIRGINIA DUDLEY
EDITH HAYS
GLADYS HAYS
GRACE HOTTEL

MITCHELL HOYE
ALBERT HUNT
HELEN IRVIN
MAURINE LAPPIN
KATHRYN MANSELL

EDNA MARSHALL
ADELAIDE McCOLLAM

MARGARET McCOLLAM
LEE MOORE
RAYMOND MILLER
EUGENIA OSBURN
BEATRICE PERRY

LEWIS PERRY
FAIRY REHFELDT
RICHARD SLAYTER
JENNIE STEINDORF
JOHN SCOTT

HELEN SCHMUCKER
GEORGE SUTTON
DOROTHY SWANEY
FAVE THOMPSON
DEAN WALKER

BETHANIAN



Bethany College Y. M. C. A.

CABINET

RAYMOND R. MILLER	<i>President</i>	GLENN BURIG	<i>Vice President</i>
LEWIS E. PERRY	<i>Secretary</i>	GEORGE M. SUTTON	<i>Treasurer</i>
JOHN ALLEN			<i>Press Correspondent</i>

COMMITTEE CHAIRMEN

Social: Harry Martin
Lecture Course: Lee Moore

ROLL

FACULTY

BOYD B. CHAMBERS
 J. V. BALCH

F. R. GAY
 E. LEE PERRY

H. F. LUTZ
 H. L. CALHOUN

STUDENTS

JOHN ALLEN
 CLARENCE E. BEATTY
 HAROLD E. BEATTY
 TOLD L. BULLARD
 GLENN BURIG
 P. H. CANARY, JR.
 LAWRENCE DOAK
 W. R. ELLIS
 STANTON C. CRAWFORD
 W. J. FOSTER
 C. N. GWINN
 GRANT HOLMAN
 J. M. HOYE

R. D. HUESTON
 FRED HELFER
 A. H. HUNT
 THEODORE M. HOFMEISTER
 J. B. ISRAEL
 J. C. JOHNSON
 HARRY MARTIN
 LANE McCAMMON
 RAYMOND MILLER
 LEE MOORE
 F. C. MADDON
 LEWIS E. PERRY
 EMORY J. PENHORWOOD

U. G. PALMER
 PAUL REEVES
 JOSEPH E. REEVES
 GEORGE M. SUTTON
 A. C. SCOTT
 P. H. STEVENSON
 CHARLES THOMPSON
 R. S. TUCK
 C. B. TAYLOR
 DEAN E. WALKER
 ERRETT D. WALKER
 C. NOEL WORKMAN

BETHANIAN



Bethany College Y. W. C. A.

CABINET

FAIRY REHFELDT
GLADYS HAYS

President
Secretary

MARGARET WATSON
NELLA MILLER

Vice President
Treasurer

ROLL

FACULTY

MRS. ANNA R. BOURNE

MISS PEARL MAHAFFEY

MISS DAISEY MCGEE

STUDENTS

ELIZABETH MORGAN
HAZEL HENRY
JENNIE STEINDORF
MAZIE McDONALD
KATHRYN MANSELL
GRACE HOTTEL
MAURINE LAPPIN
MARIAN AUSTIN
KATHRYN ANDERSON
HAZEL AULT HANSON
ESTHER BOYD
MARTHA BOYD
NOLA BENNETT
MABEL BLAUGH
HELEN DAY
VIRGINIA DUDLEY
ALICE DRAKE
WINIFRED EVANS
VERSUS POWELL

ELIZA EDWARDS
VIRGINIA GOSSETT
MILDRED FRANTZ
IDA GALBREATH
EDITH HAYS
HELEN HUNTER
VIOLET HOUSEMAN
HELEN HERTZOG
MARY HELPREY
VALERIA HOOP
FLORENCE HALL
HELEN IRVING
DOROTHY JEWITT
RUTH JOHNSON
MARY KEENAN
RUTH LESLIE
FLORENCE MCGAW
MARGARET MCCOLLAM
ADELAIDE MCCOLLAM

EDNA MARSHALL
SARAH MARSHALL
EVA NEVILLE
EUGENIA OSBURN
VALOY PICKING
ALICE PHIPPS
JENNIE QUINBY
MILDRED RUDY
HELEN SCHMUCKER
ETHEL STOCKBERGER
SARA THOMPSON
HELEN WEISHEIT
BESS WOOD
MARGARET WALTHOUR
MARY WILLIAMS
MARIE HOLLOWAY
MARY HAY
RACHEL DAVIES

BETHANIAN

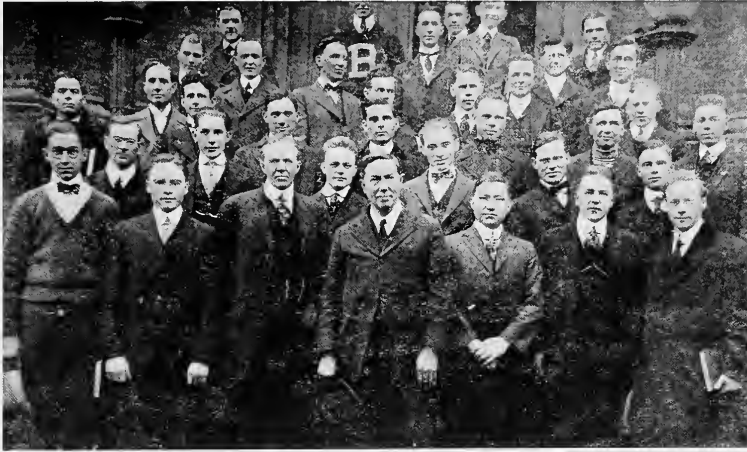

Bethany Ministerial Association

OFFICERS

EMORY J. PENHORWOOD . . . *President* M. R. ATHERTON . . . *Vice President*
W. R. ELLIS *Secretary and Treasurer*

ROLL

FACULTY

PROF. H. L. CALHOUN
PROF. J. W. CARPENTER
PROF. F. R. GAY

PROF. RALPH L. RECORDS
PROF. H. NEWTON MILLER
PROF. H. T. SUTTON

PROF. H. F. LUTZ
PROF. W. R. WALKER
PROF. S. S. LAPPIN

STUDENTS

ROBERT ROSS
H. E. MARTIN
CHAS. S. FRIEDLANDER
W. J. FOSTER
JOHN D. ELEK
EMORY J. PENHORWOOD
J. G. BAUGH
CLIFFORD BUCY
RALPH V. FUNK
O. C. SAPPENFIELD
E. C. STACKHOUSE
CLAYTON MOEHRING
THEODORE M. HOFMEISTER
C. C. THOMPSON

RAYMOND MILLER
AUSTIN P. BENJAMIN
G. C. JOHNSON
P. H. CANARY, JR.
THOS. W. BRADT
E. T. GORDON
JOHN J. SCOTT
E. LEE MOORE
FRED HELFER
A. H. WILSON
A. C. SCOTT
LAWRENCE R. DOAK
M. R. ATHERTON
IRVIN T. GREEN

WALTER S. HOPKINS
JOHN D. KASVIKIS
CLYDE L. BUCY
STANTON C. CRAWFORD
W. R. ELLIS
J. E. DANKS
JOHN DEMKO
J. G. HURST
HAROLD BEATTY
CLARENCE BEATTY
EVERETT AXLINE
DOMNORKE PROCOPIO
E. D. PORTER
L. L. MARION

BETHANIAN



Bethany College Student Volunteer Band

OFFICERS

MAYNARD SHIPLEY	<i>President</i>	CLARENCE E. BEATTY	<i>Vice President</i>
RUTH LESLIE	<i>Secretary</i>	ETHEL STOCKBERGER	<i>Assistant Secretary</i>
O. C. SAPPENFIELD			<i>Treasurer</i>

ROLL

SARAH MANSELL
ELLEN HAAS
BESS WOOD
ETHEL STOCKBERGER

RUTH LESLIE
MAYNARD SHIPLEY
CLARENCE E. BEATTY

HAROLD E. BEATTY
O. C. SAPPENFIELD
A. C. SCOTT

BETHANIAN



Agricultural Club

P. S. ROGERS *President*
 R. G. McDONALD *Vice President*
 E. P. HANSON *Secretary and Treasurer*
 R. D. BROSS *Librarian*

Critic: Prof. R. R. Pearson

Adviser: Prof. J. M. Hover

ROLL

PROFESSORS

J. M. HOVER

R. R. PEARSON

STUDENTS

R. D. HOUSTON
 J. M. GRIFFITH
 R. D. BROSS
 W. M. BETTS
 W. W. WHITEHILL

P. S. ROGERS
 R. G. McDONALD
 W. T. LATTO
 E. P. HANSON
 L. E. PERRY

E. HARRISON
 J. C. BULLARD
 R. C. HENSTOCK
 R. D. ROBESON
 D. H. BROMLEY

BETHANIAN

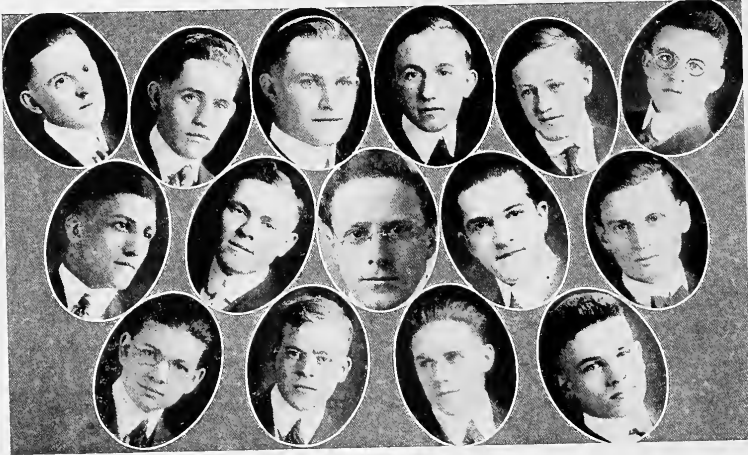

Rechabite Club

Colors: Black and White

Motto: Manhood Demands Purity

OFFICERS

W. GLENN BURIG *President* J. MITCHELL HOYE *Manager*
 DONALD DOOLEY *Secretary*

ROLL

W. JOHN ALLEN
 CLIFFORD BUCY
 W. GLENN BURIG
 W. J. HARRINGTON
 DONALD HERSHBERGER

THEODORE M. HOFMEISTER
 I. MITCHELL HOYE
 I. BARCLAY ISRAEL
 HARRY E. MARTIN
 RAYMOND R. MILLER

WALTER S. MOUNTAIN
 ROBERT ROSS
 A. C. SCOTT
 JOHN I. SCOTT
 JAMES F. STOTT

BETHANIAN

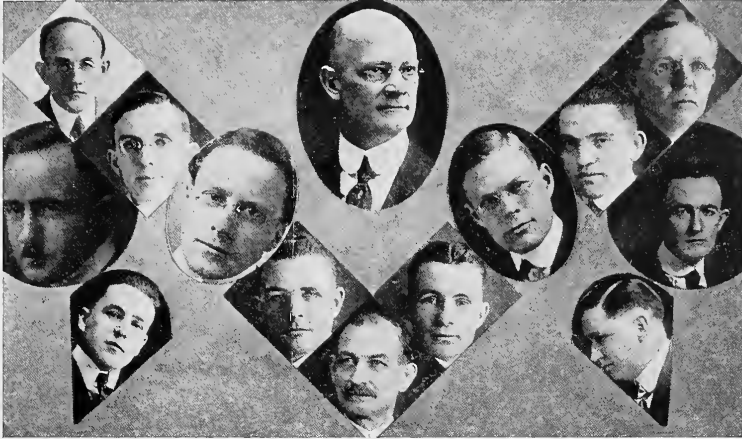

Masonic Club

OFFICERS

J. WALTER CARPENTER *President* O. C. SAPPENFIELD *Secretary*
W. R. WALKER *Vice President* L. R. DOAK *Treasurer*

ROLL

PROFESSORS

J. W. CARPENTER F. R. GAY S. S. LAPPIN
W. R. WALKER H. V. DANFORD (*Bursar*)

STUDENTS

LAWRENCE R. DOAK P. H. STEVENSON FRANK LAPPIN
O. C. SAPPENFIELD ROBERT D. SCOTT THEODORE M. HOFMEISTER
PEYTON H. CANARY, JR. D. G. HOLMAN BUD SWEENEY
ALBERT HUNT PAUL LAPPIN OAKY COULTER

BETHANIAN



Science Club

DONALD DOOLEY, *Chairman*

ROLL

PROFESSORS

A. C. WORKMAN

G. G. COLE

J. M. HOVEP

R. L. RECORDS

J. V. BALCH

W. H. CRAMBLET

STUDENTS

GEORGE SUTTON

STANTON CRAWFORD

EUGENIA OSBURN

GRACE HOTEL

FAIRY REUFELDT

KATHRYN MANSELL

FRANK BOWSER

DONALD DOOLEY

KATHRYN BEGGS

GLENN BURIG

FRATERNITIES



BETHANIAN



Alpha Xi Delta Fraternity

Founded at Lombard College

1893.

Delta Chapter.

Established 1903.

Colors: Dark Blue, Light Blue and Gold

Flower: Pink Rose

Patronesses: MRS. H. NEWTON MILLER, MRS. J. M. HOVER

CHAPTER ROLL

SENIORS:

MAURINE LAPPIN
VIRGINIA DUDLEY
HELEN IRVIN

JUNIORS:

MARGARET WALTHOUR
KATHRYN BEGGS
NELLIE KITTLE

SOPHOMORES:

KATHRYN MANSELL
DORIS BROWN

FRESHMEN:

MARY WILLIAMS
MARTHA BOYD
VALORY PICKING
MARIAN AUSTIN

BETHANIAN



Zeta Tau Alpha Fraternity

Founded at Farmville, Va.

1898.

Theta Chapter.

Established March 9, 1905.

Colors: Turquoise Blue and Steel Gray. *Flower:* White Violet.

Official Organ: Themis.

CHAPTER ROLL

SENIORS:

HAZEL HENRY

JUNIORS:

MRS. H. L. MAYER, JR.

SOPHOMORES:

DOROTHY SWANEY
MABEL BLOUGH
EDITH HAYS
GLADYS HAYS

FRESHMEN:

MARGARET WATSON
FAVE THOMPSON
ESTHER BOYD
HELEN SCHMUCKER

BETHANIAN



Sigma Nu Fraternity

Founded at Virginia Military Institute 1869.

Epsilon Chapter.

Established February 13, 1883.

Colors: Black, White and Gold

Flower: White Rose

CHAPTER ROLL

POST GRADUATE:

H. D. DARSIE
HUGH CORY

SENIORS:

U. G. PALMER
L. T. BULLAR
S. C. CRAWFORD
A. H. HUNT

JUNIORS:

J. R. LUMKIN
E. R. PORTERFIELD

PLEDGES:

J. E. SLAYTER
J. C. BULLARD
L. E. BIXLER
R. D. HOUSTON
D. E. WALKER
D. R. HERSHBERGER
C. O. PRICE
B. J. McCracken
B. E. CHAPMAN
J. R. KINNEY

SOPHOMORES:

V. H. BIXLER
W. S. SHOLES
R. H. ROSENBERG
R. E. SLAYTER
J. W. CHAPMAN
FRESHMEN:
E. D. SPRAGG
C. E. HOOVER

BETHANIAN

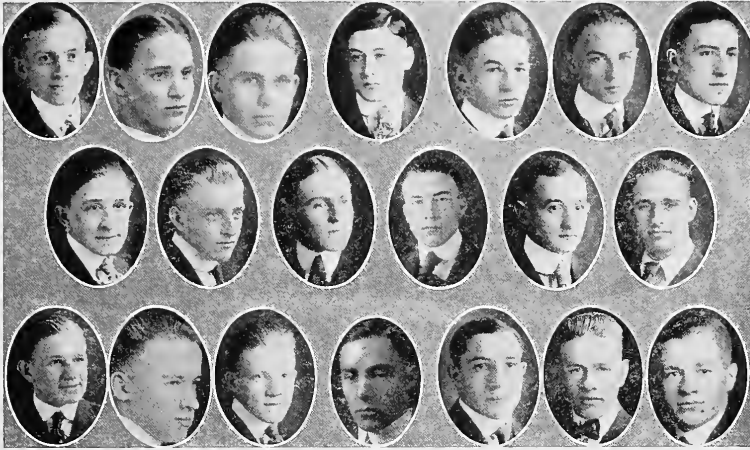

Beta Theta Pi Fraternity

Founded at Miami University 1839.

Psi Chapter.

Established 1860.

Colors: Pink and Rose

Flower: American Beauty Rose

CHAPTER ROLL

FRATRES IN FACULTATE:

H. NEWTON MILLER

SENIORS:

HOWARD THOMAS
CHAS. V. ELDER
FRANK E. BOWSER
WILLIAM A. HANA

JUNIORS:

JOSEPH SELLERS
JACQUE MORRIS
EDMUND MARSHALL
WILLIAM LATTO
M. S. MILLER
JOHN VAN SISE
J. A. LINVILLE

SOPHOMORES:

HERMAN DEAN
HERBERT SHAFER

FRESHMEN:

A. C. BOWSER
HAROLD HINCKLEY
CHARLES GWINN
FLAVIUS MADDOX
ADMIRAL WOLFE
DONALD BROMLEY
MILTON HANNA
DONALD BOYD
WALTER LACOCK

PLEDGES:

JOHN CURRENCE
PHILIP THARP
ELBERT JORDAN

BETHANIAN

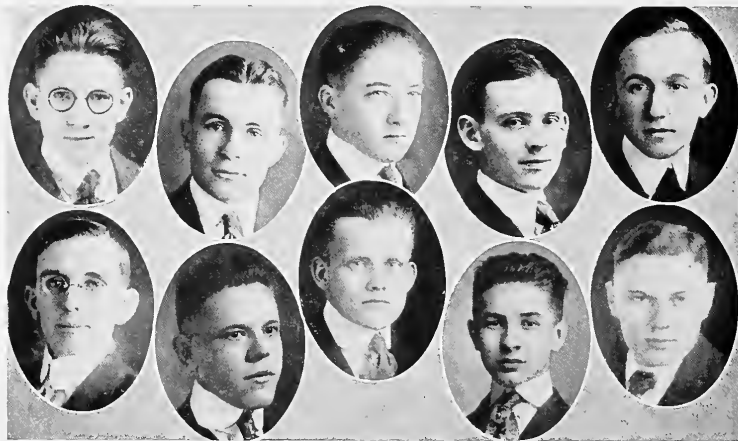

Kappa Alpha Fraternity

Founded at Washington and Lee University 1865.

Beta Beta Chapter.

Established 1963.

Colors: Crimson and Gold

Flowers: Magnolia and American Beauty Rose

CHAPTER ROLL

PCST GRADUATE:

LAWRENCE DOAK

SOPHOMORES:

LINDSAY BEMIS
PHILIP STEVENSON

FRESHMEN:

BRUCE MCKAGUE
GLENN ZIMMERMAN
FRANK JONES
JOHN DAY
LOUIS FOLEY
WALTER MOUNTAIN

JUNIORS:

LANE McCAMMON

And So Forth

A decorative horizontal border featuring a central chain of interlocking links. On either side of the chain are two vertical rectangular blocks with a dense, stippled or woven texture. The text "And So Forth" is printed in a blackletter font across the top of the chain.

BETHANIAN

These Profs

Some Search!

Dr. W. H. Cramblet (in History of Philosophy): I'm sorry that I haven't been able to locate "The City of God" yet.

Really, Professor?

Prof. Walker: "And here is one thing I say that I mean!"

Prof. Cole (in nine o'clock class, Saturday at 9:45): "Well?—After the waves of migration have passed by, we will resume the lesson."

Goin' Some!

Prof. Sutton: "The reason I gave Mr. —— a higher mark was because his story was logical."

Russell Lutz: "Well, you see, my story was logical too, but it was so deep you couldn't see it."

Up in D. S.

(In Home-nursing Class—Taking Temperatures.)

Mildred Frantz: "My pulse acts queer. It goes real slow for awhile, then it goes real fast."

Miss Smith: "Well, what were you doing before you came to class? Did you hurry up from the Hall?"

Mildred Frantz: "I just came up from the corridor."

Miss Smith: "Well, that might have something to do with it, too."

A Popular Resort.

Prof. Cole (in College Geography): "Locate and describe some localities where man could exist without labor."

Louis Foley (feelingly): "Heaven!"

Prof. Walker (in chapel): "You don't appreciate the Annual as much now as you will when you're bald-headed. I know!"

Prof. Cole (in Geology): "What is the difference between Geomorphography and Physiography, Mr. Chapman?"

J. C.: "I don't know that."

Prof.: "We-e-ell, I don't know any difference myself."

Prof. Perry (at the door of Prof. Cramblet's room): "Is this Prof. Miller's room?"

BETHANIAN

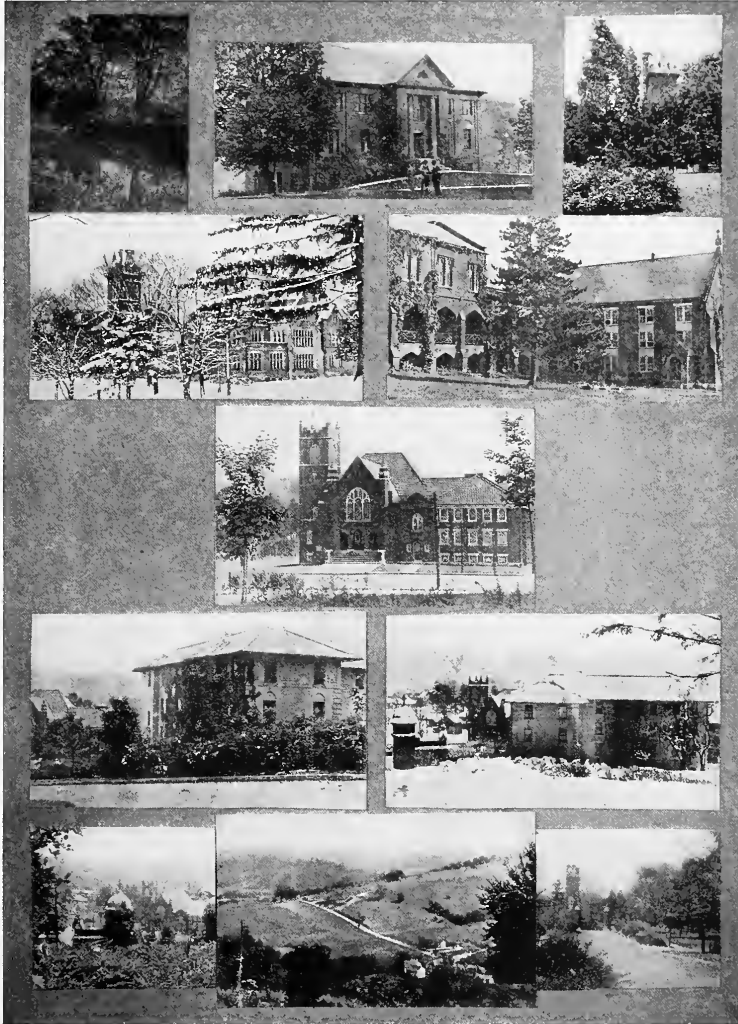

CAMPUS VIEWS

BETHANIAN

Miss Smith (after explaining at length the part played by the carbohydrates, proteids and fats, respectively, in the up-keep of the human body):

"Can anyone tell me the three foods required to keep the body in health?"

Voice from the Corner: "Breakfast, lunch, and dinner."

Freshman (in English class): "Mrs. Bourne, was Mary Lamb's middle name "Had-a?"

Dr. W. H. Cramblet (in chapel): "Tickets for the Home-coming will be on sale in the **drawing room** immediately after chapel.

First Stude: "When was the Revival of Learning?"

Second Stude: "The day before exams."

Senior: "I thought you took Math, last year."

Soph: "I did, but Prof. Balch encored me."

Absent Minded?

Prof. Gay: "Are there any more **odd** numbered sentences in this section that illustrate the use of the infinitive?"

Student: "I think number five does."

Prof. Clay: "Yes, it does, but **five** is not an **odd** number, is it?"

Foot-Ball.

He made a run around the end,

Was tackled from the rear,

The right guard sat upon his neck,

The full-back on his ear.

The center sat upon his legs,

Two ends sat on his chest,

The quarter- and the half-back then

Sat down on him to rest.

The left guard sat upon his head,

A tackle on his face;

The coroner was next called in

To sit upon his case.

Business.

Student: "How much do I owe the college, Mr. Danford?"

Mr. Danford: "I don't know. How much have you got?"

Prof. Walker: "Class, once I told a woman in a sermon that she was a hypocrite. I called no names, of course, but after services she told me she knew I meant her."

Student (in a loud whisper): "And he has been bald-headed ever since!"

BETHANIAN



BETHANY SCENERY

BETHANIAN

These Freshies

Freshie: "D-jew see those girls smile at me?"

Senior: "That's nothing. Don't worry. I nearly laughed my head off when I first saw you."

Problem Solved.

"Waiter, this steak is so tough I can't cut it with this knife."

"Very good, sir. I'll bring you a sharper knife."

Natural.

First Stude: "Gee, I smell gas."

Second Stude: "Sawright! Prof's talking."

Fond Father.

Young Sweet Thing: "Jack wrote he is playing half-back on the Varsity."

Paw: "Yep! And the Dean wrote he is playing all the way back on his studies."

Bonehead Trainmen

It was on a train in the East. A young man was addressed by the woman in the seat behind him.

"Pardon me," she said, "but would you mind assisting me off at the next station? You see, I am very large, and when I get off I have to go backward, so the conductor thinks I am trying to get aboard and helps me on again. He has done that at three stations."

Easy.

"Can you give me an example of an unnecessary essential?"

"Nope, shoot me."

"Prof. Walker getting a hair-cut."

The world is old, yet likes to laugh,
New jokes are hard to find;
A whole new editorial staff
Can't tickle every mind.
So if you meet some ancient joke,
Decked out in modern guise,
Don't frown and call the thing a fake,
Just laugh — don't be too wise.

BETHANIAN

It's You

If you want to go to the kind of a school
That's the kind of a school you like,
You needn't slip your clothes in a grip
And start on a long, long hike.

You'll find elsewhere what you've left behind,
For there's nothing that's really new,
It's a knock at yourself when you knock your school;
It isn't your school — it's you.

Real schools are not made by people afraid
Lest somebody else gets ahead;
When everyone works and nobody shirks,
You can raise a school from the dead.

And if you make a success of the game,
Your neighbor can make one, too,
Your school will be what you want to see;
It isn't your school — it's you.



BETHANIAN

Poem

(This was written and put up on Miss McGee's door in response to a "Notice — Every girl whose room is not clean, see that it is clean by 10 A.M. Thursday. See that corners and dressers are clean.")

Mary had a little broom,
She used it on her floor —
She swept the corners of her room,
And e'en the clothes-press floor.

Second Spasm.

But tho she swept with all her might,
The floor would not come clean,
And in the sun's revealing light,
The dusty boards were seen.

Third Attack.

"I've mopped the floor most all the day,"
Cried Mary most in tears;
And then she heard a faint voice say,
" 'Tis the dust of many years."

Four.

"The carpets ne'er are taken up
In summer or in fall,
And many of them were laid down
When Phillips built the Hall."

Five.

"The dusty feet of countless girls
Have tramped these carpets dear,
And that is why, altho we sweep,
The dust is always here."

Six.

So have pity, Miss McGee, we pray,
This Thursday morn at ten,
For tho we sweep and dust all day,
Our rooms will not stay clean.
—Author Unknown.

BETHANIAN



ON BETHANY CAMPUS

BETHANIAN

The Point Breeze Breeze

Of all the winds that come and go,
We've one that never fails to blow;
It's always blowing from Old Point Breeze,
So why not call it the Point Breeze Breeze?

One says, "That breeze is a sickly breeze,
It makes me wheeze and cough and sneeze;
And from its chilling blast, I'm told,
I've simply caught my death of cold."

Another says, "It's a healthful breeze,
For once I limped with trembling knees;
But now I skip, — I'm spry and gay,
For I breathe it deeply every day."

In the spring that breeze is a blustery breeze,
It blows in gusts, as if to tease.
One playful puff, — there goes my hat;
Another puff, — now where's it at?

And then it becomes a listless breeze,
And it makes us lazy with careless ease,
And we come to class all fussed and scared,
For our lessons all are unprepared.

But all summer long 'tis a balmy breeze
That wafts sweet perfume and drone of bees;
As it sighs along the corridor,
It makes the "bizzites" sigh yet more.

And when they walk in the moonlit breeze,
And he tries her dainty hand to squeeze,
It cools her blushing cheek so fair;
Old breeze, don't blow all you saw there!

For that Point Breeze Breeze is a tell-tale breeze,
It seems to tell all that it sees;
For who else could have seen that trick
That got to "Prexy's" ears so quick.

Blow on, O blow, O Point Breeze Breebe,
Blow on as long and as hard as you please;
So when from Bethany's halls we go
Those memories fond with us will blow.

And when we hear a whispering breeze —
When we hear it murmuring thru the trees —
Tho' far away from here we'll be,
It's bearing a message from Bethany.

R.R.M., '19.

BETHANIAN

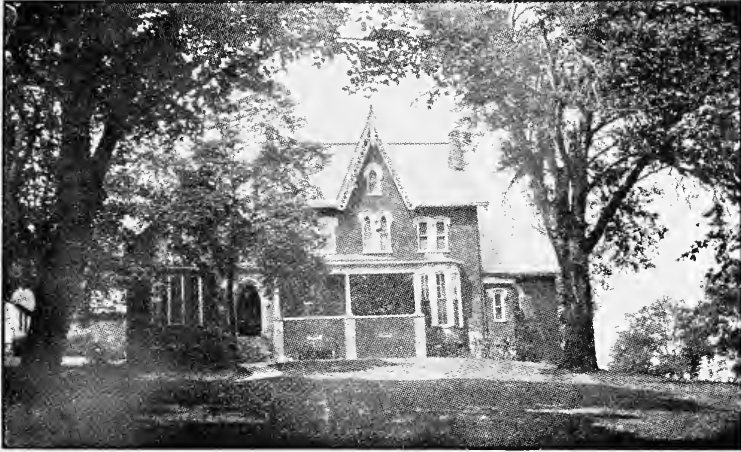

PENDLETON HEIGHTS. PRESIDENT'S HOME



CAMPBELL MANSION

Old Home of Alexander Campbell, Founder and First President of
Bethany College

BETHANIAN

In Memory of Alexander Betterly

(Killed in Action in France)

O hail, brave heart, — whose prison cell now lies
Within that stony cave to which we all return!
What vales of light, — what plains of lucid glow
Now stretch before thy gaze, — where days before
A sullen, sultry fog enveleped all thy soul?
What innate power, — what force of will profound
Could make thee set thy life where all the arts of Hell
Would, surely as the morning swords of light,
Compel thy heart and coursing blood to cease,
And wrench thee from the form that was thine own?
O wondrous insight, that could make thee feel
That thus to die was but to make thee free!
O bold wing! that chose to leave the earth,
And fly to realms of earth-forbidden light,
And leave behind this bloody, mangled heap
Which we who live must even now call "world".
O Force Divine, — that made thee resolute
To die to free our lives from that barbaric chain
That makes us, weakened, drabble all our hopes
Behind us in the battle-blooded mire!
We will be free, — O life that died to live —
And we will not forget our debt to thee.

GEORGE SUTTON, '19.

BETHANIAN

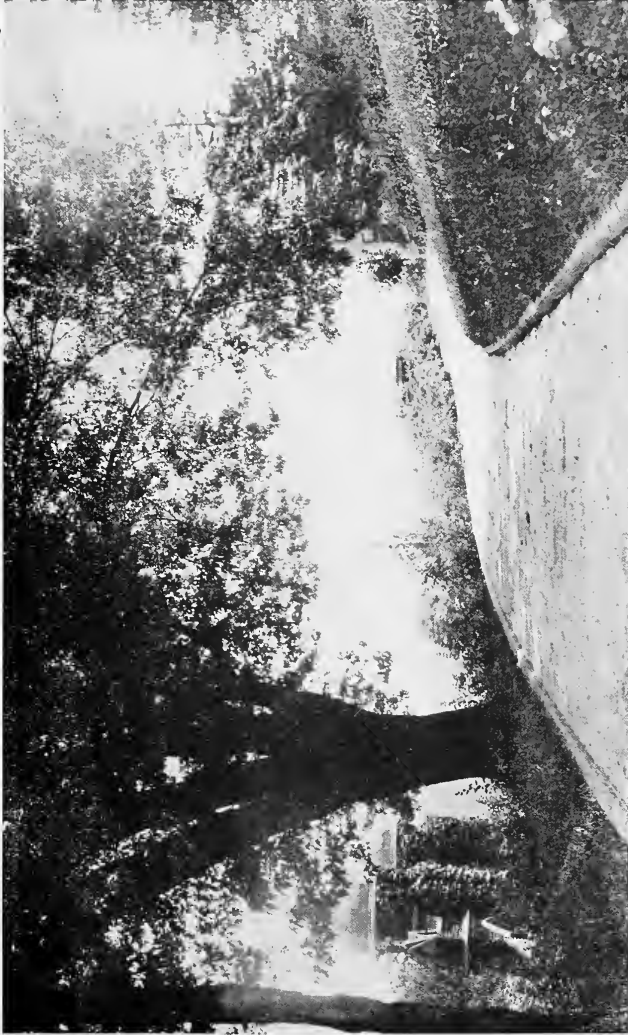

CAMPUS VIEW

BETHANIAN

The Lights of Cochran Hall

I see them from the valley when the shadows softly fall
When the afterglow has vanished — the lights of Cochran Hall.

And I think of all the students in their rooms —

Some to revel in the classics,

Some to write the letter home,

Some to prank an under classman,

For social pleasures some —

Eager, alert, jolly students in their rooms.

And I breathe a brief petition for the stalwart laddies all
As they gather in the evening by the lights of Cochran Hall.

I see them in the morning, on the hill, like tapers tall,
When the world is just awaking — the lights of Cochran Hall.

And I wonder what the day to each will bring —

What of profit in the class room,

What of pleasure in the crowd,

What of hopes and disappointments,

What of privilege disallowed —

What the day, the hopeful coming day will bring.

And I send my whistled greeting, a comrade's cheery call,
To the laddies just awaking, by the lights of Cochran Hall.

As I look out to the future insistent voices call,
And quick I turn, expectant, to the lights of Cochran Hall.

And I reckon on the manhood yet to be —

Lights to lift the lingering shadows

Of an error-burdened earth,

Lights to show a surer pathway

For the new day waiting birth,

This the manhood, stalwart manhood yet to be :

Thus still the heart finds hope 'mid prospects that appall.

Hope that trusts and rests the issue with the lights of Cochran Hall.

Oh, the winds of youth blow hither and far beyond recall,
When I think of this I look again at the lights of Cochran Hall.

And remember there, the students in their rooms,

How their eager feet impatient

For the signal to lead on :

How swift the seasons slip away,

Till the fragrant years are gone —

Oh, laddies, stalwart laddies in your rooms!

Blessings on you waiting workers — blessings on you one and all.

We shall fondly wait the shining of the lights of Cochran Hall.

Flare forth ye gleaming beacons, ye lights of Cochran Hall!

Fear not earth's lingering phantoms, defy the tyrant's thrall;

For this your priceless heritage of youth,

Where rockets blaze and cannons belch,

In field or statehouse, court or mart,

By furnace glow mid whirring wheels,

Be there, brave lads, and do your part —

Bold champions still of right and truth.

And know, though distance come between, though thousand ills befall

We who tarry look to you — the lights of Cochran Hall.

S. S. LAPPIN.

BETHANIAN



FRONT VIEW OF MAIN BUILDING

BETHANIAN

On the Banks of the Old Buffalo

1. My father sent me to Old Beth'ny,
And resolved that I should be a man;
And so I settled down, in that quiet little town,
On the banks of the Old Buffalo.
Chorus:
On the banks of the Old Buffalo, my boys,
Where Old Beth'ny evermore shall stand;
For has she not stood since the time of the flood,
On the banks of the Old Buffalo.
2. As Fresh they used me rather roughly,
But I the fearful gauntlet ran;
Oh, they shook me so about, that they turned me inside out,
On the banks of the Old Buffalo.
3. We passed thro' all these trials nobly,
And then as Sophs our term began;
Oh, we hazed the poor Fresh so, that they longed for heaven, I know,
On the banks of the Old Buffalo.
4. And then I made my social entree,
And joined in many a social band,
And by my cunning art I stole many a maiden's heart,
On the banks of the Old Buffalo.
5. At last we joined the Senior circle,
And spread our fame o'er all the land;
We crowned our goblets high, with the hopes of "bye and bye",
On the banks of the Old Buffalo.
6. Then sing aloud for Alma Mater,
The green and white be in the van;
With her banner raised on high, Beth'ny's name shall never die,
On the banks of the Old Buffalo.

ALMA MATER

1. All hail to thee, hail to thee, bright Alma Mater!
Our hearts true affections twine closely to thee;
How dear to our hearts are the scenes of Old Beth'ny;
God speed Alma Mater and Old Bethany.

Refrain:

- We'll honor and crown thee, O bright Alma Mater,
For thou art the regent of our destiny,
We bring thee the gems and the treasures of mem'ry;
God speed Alma Mater and Old Bethany.
2. High up on the scroll . . . of honor and fame,
Thy sons, strong and manly, have written thy name;
But now we must leave thee, with hearts overflowing;
Farewell, Alma Mater and Old Bethany.

BETHANIAN

The Steps of College Hall

Oh, worn stone steps of College Hall,
How many feet on thee have trod!
Hurrying feet o'er thee did fly,
And weary feet up thee did plod;
The careless feet of many a child,
The thoughtful feet of dreaming men,
The dancing feet of laughing maid,
All these and more on thee have been.

'Twas up thy steps so long ago,
That Alexander Campbell came,
And after him a goodly train
Who since have honored Beth'ny's name,
And now the soldier's martial tread
Bespeaks a Fatherland at war,
Oh, soon may happy days return
And bring all peaceful steps once more!
H.B.L., 1918.



BIRD'S EYE VIEW OF PART OF VILLAGE OF BETHANY

BETHANIAN



BIRD'S EYE VIEW OF PART OF BETHANY



NEW STANDARD PRESS BOOKS

POPULAR AND TIMELY

WIT AND HUMOR FOR PUBLIC SPEAKERS. Will H. Brown. Price, postpaid \$1.40.

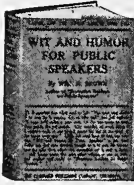

Those who need a fund of rich, clean and wholesome stories will find this collection valuable. The book has been prepared with the public speaker in mind, the stories being grouped under some seventy different subjects so one can readily find "a funny story" for most any occasion. Not only is there an index, but also a cross-reference, as many stories are applicable to more than one subject. —*The Evangelical Messenger*

WHERE TO SELL MANUSCRIPTS. W. L. Gordon. Cloth, 12mo. Price, postpaid, \$1.00

This book gives the names, addresses and wants of over one hundred publishers buying short stories, serials, poems, special articles, etc. Tells kind each wants. Includes "Manuscript Record" and an excellent classified index. Invaluable to every aspiring author.



FORT BLOCKER BOYS. Lewis B. Miller. Decorated cloth, 8vo. Illustrated. Price, postpaid, \$1.50.

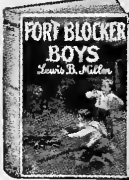

"There is a sweep and enthusiasm about this new narrative which is unusual, the story, while in no sense of the goody-goody type, has an uplifting and wholesome influence which makes it especially adapted to the youthful mind. 'Fort Blocker Boys' is a book which can be recommended without qualification to any one interested in securing the best literature for growing boys."

The author is a writer for young people of wide experience and reputation. His serials have long been featured by such magazines as the *Youth's Companion*. He has written no better narrative than "Fort Blocker Boys."

BIBLE TRUTHS ILLUSTRATED. J. C. F. Pittman. Cloth, 12mo. Price, postpaid, \$1.50.

This voluminous collection of illustrative material represents an entirely new idea in works of this kind. The author has gathered his great array of anecdotes with the constant purposes in mind of definitely enforcing Scripture truths. The material has been arranged by numbers under subject headings placed in the book in alphabetical order. This simple plan enables the reader to get at just the illustration he needs in the easiest and quickest way. A cross-reference index completes a very usable and original illustrative aid.

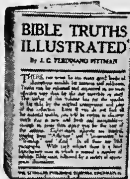

THE COMING OF THE DAWN. Jane A. Pierson. Cloth, 12mo. Illustrated. Price, postpaid, \$1.50.



Every intelligent person knows in a general way that the Jews in Russia have suffered under the late autocracy, not only political and social disabilities, but wide-spread, torture and death. Here is a story presenting, in a graphic manner, the wrongs of an oppressed people, evidently founded upon first-hand knowledge. Into the record is woven a thread of love, winding around the world from America to Siberia, imparting a heart-touch to the narrative. —*Dr. Jesse L. Hurlbut.*

THE GIST OF THE BIBLE. Charles A. Shook. Cloth, Pp. 497. Price, postpaid, \$1.50.

A complete hand-book of the Scriptures for classes and home study. It is the very essence of compactness, completeness and thoroughness, systematically arranged by sections and paragraphs. Contains nineteen maps especially designed by the author.

"The volume is worthy of the highest commendation." —*The Evangelist.*



THE GREAT ADVENTURE. Peter Stuyvesant. Cloth, 12mo. Illustrated. Price, postpaid, \$1.50.



A romance of the days of Peter Hudson and Peter Stuyvesant and of the founding of New Netherlands. It is written from the Holland point of view, and is quite as interesting in its own way as is Washington Irving's "Knickerbocker's History of New York," the typical American book, which deals with the same field. The publication of this great Dutch classic in an English translation is a notable achievement in the literary world.

THE REVELATION OF JESUS CHRIST. H. C. Williams. Cloth, 12mo. Price, postpaid, \$1.50.

This book is a revelation, or what an author with vision, heart and literary skill can do with a subject that has been treated by a multitude of writers with varying degrees of success.

Among the many volumes we have read on the mysterious Revelation, this is one of the very best. There is about it that strength, sanity and spirituality which commands the attention of the reader, and commends the author's conclusions to his intelligence.

We strongly advise our readers to buy this book.—*The Postcoastal Herald.*



The above titles are only a few of the many we have recently published. SEND FOR OUR FREE COMPLETE CATALOGUE.

THE STANDARD PUBLISHING COMPANY, CINCINNATI, OHIO

The Scope of the Work of the Christian Board of Publication

A great religious publishing house comprises many features. The aim of this house is to supply everything that may be needed in church and Sunday-school work.

Our Literature for Sunday-schools is the best to be had. We publish both the Uniform and the Graded series of lessons and five weekly papers. In buying our supplies your school will be getting the best in the way of literature.

Our Merchandise department furnishes everything in the line of sundries, such as cards, certificates, buttons, maps, blackboards, etc., as well as records, envelopes, collection plates and general church supplies.

Our Music department publishes the best Hymnals and Song Books. "Gloria in Excelsis," "Carmina Sacra," "King of Kings" and "Gospel Bells" are leaders in their respective fields.

The great **Standard Books** of the brotherhood are issued from our presses, and we handle the religious and best secular books of other publishers.

Last but not least comes **The Christian Evangelist**. This great religious weekly is a worthy standard bearer of the cause of primitive Christianity. It is loyal to the organized work of the church, and charitable to all who seek to serve one master. It should be read in every Christian home.

Your Co-Operation Solicited

If all the members of our churches—the people who really own this publishing house—would send us all their orders for books and supplies, there would be a great increase in the volume of business and in profits. Every order you send the house helps to build it up.

Christian Board of Publication

ST. LOUIS

**Between old friends,
a Photograph**

**It's the ideal remembrance
because it's the next
thing to a visit**

Loar & Co.

**C. B. Robinson, Manager
Mutual Bank Building
Wheeling, W. Va.**

All photographs in the Bethanian made by Loar & Co.

Bart Fowler

*Confectionery
and
Lunch*

*Johnson's and Schraft's
Chocolates*

WHITE'S: — Dealers in Dry Goods, Notions and Shoes. Up-to-date line of Groceries and Country Produce.

Call and look over our new line of

**FANCY NOTIONS
MEN'S SHIRTS, COLLARS
and
UP-TO-DATE SHOES**

J. F. White & Son

BETHANY, W. VA.

Hello!

Students of Bethany College!

Go to GIBSON'S

— FOR —

Furnishing Goods

Towels, Sheets, Etc.

Fine Box Paper, Tablets, Candies,

Lunch Goods

Agent for the Celebrated

Blackstone Shoes

Bell Telephone 17

Prices and Quality Guaranteed

**P. Bachmann's
Sons**

Produce Dealers and Commission
Merchants

Headquarters for

FRUITS, VEGETABLES, ETC.

1316 Main Street

WHEELING, W. VA.

W. B. TAYLOR, Prest.
H. C. WELLS, Vice-Prest.
S. S. HEDGES, Cashier
R. L. RAMSEY, Secretary

		RESOURCES
Capital, -	- - - - -	\$ 70,000.00
Profits, -	- - - - -	23,000.00
Resources,	- - - - -	700,000.00

Farmers State Bank

100% SECURITY, ALL DEPOSITS GUARANTEED

WELLSBURG, W. VA.

WE ARE ALIVE TO EVERY INTEREST OF THE COMMUNITY
WE SOLD \$220,750 WORTH OF LIBERTY BONDS

WE HAVE BEEN DESIGNATED AS A STATE DEPOSITORY

Your Business is Solicited and Appreciated

BETHANY COLLEGE

Founded Eighteen Forty-One

NEXT SESSION OF BETHANY OPENS

TUESDAY, SEPTEMBER 24, 1918

Send for Catalogue and Forty-Page Illustrated Bulletin

THOMAS E. CRAMBLET, President

Bethany, West Virginia







WESTPAST
COLLEGE
ALBANY

BETHANY
COLLEGE
LIBRARY

LC
378.754
B46
1918

47135

