



This Volume
of
1931
BETHANIAN

is presented

to

PHILLIPS
MEMORIAL LIBRARY

of

BETHANY COLLEGE

by

Ronald L. Boyd.
'21

Date

11/21/63







Property of



Copyright

1931

Paul A. Carlisle
Editor

Thomas E. Carson
Business Manager



The Bethanian

One thousand nine hundred and thirty-one

Volume XXX

Published by

The Student Board Of Publications

of

Bethany College

Bethany, W. Va.



Foreword

IN order that the many scenes of our student days, the countless impressions of school activity, may be preserved in a durable, and tangible form we, the Senior Class of 1931 present this thirtieth volume of the *Bethanian* to our student body, friends, and alumnae.

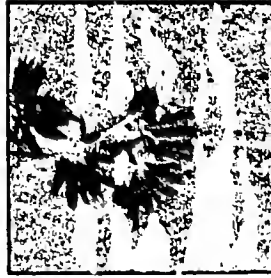

Contents

Book I.
The Campus.

Book II.
Classes.

Book III.
Athletics.

Book IV.
Activities.

Book V.
Fraternities.

Book VI.
Features.

Book VII.
Humor and Ads.



LC
S.D.
F.M.
P.S.



Dedication

TO those men who by faith have wrought with heroic devotion, giving of the full measure of their strength for the welfare of Bethany College—to the Presidents of Bethany College—the Bethanian for 1931 is dedicated.

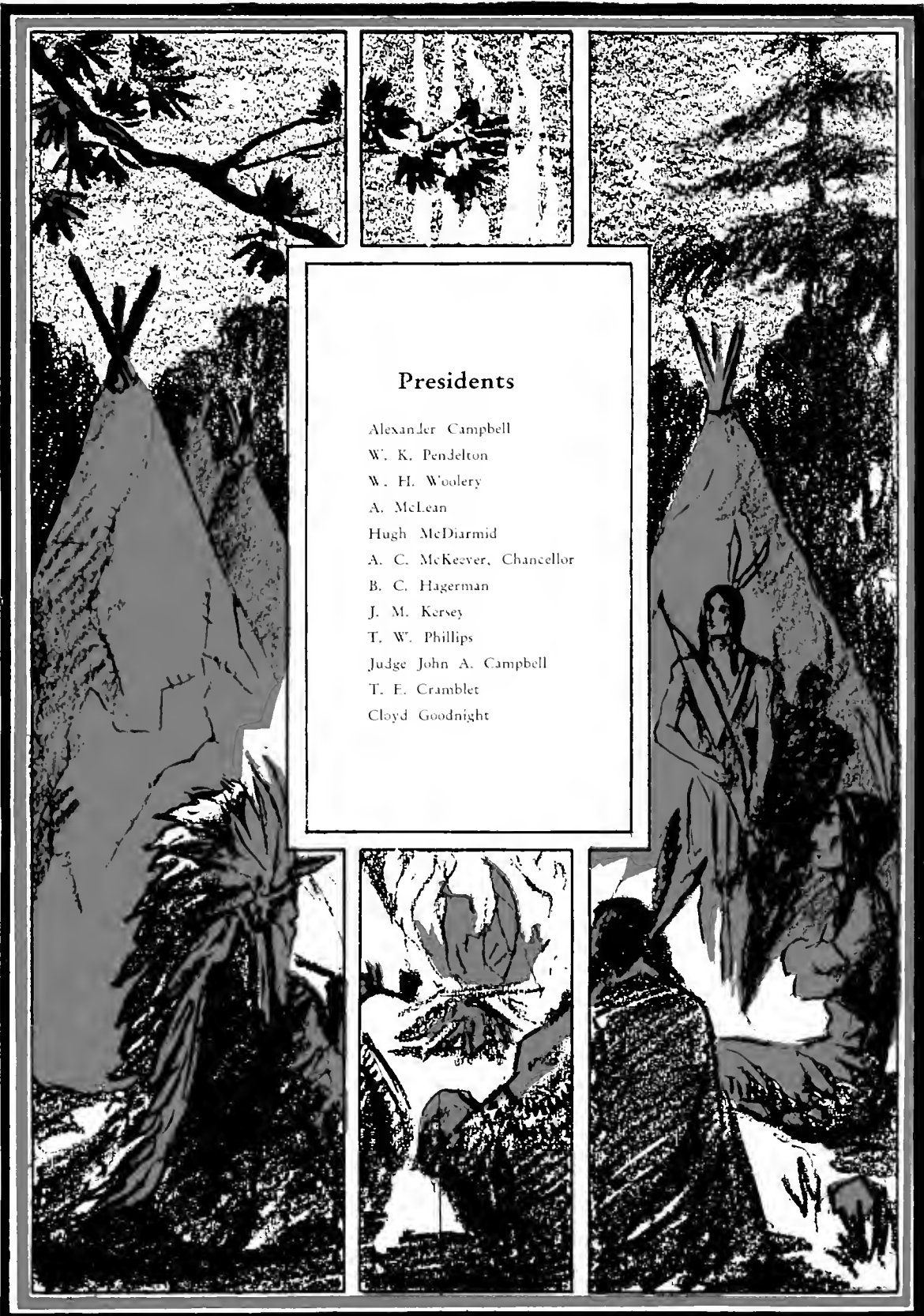

Presidents

Alexander Campbell
W. K. Pendelton
W. H. Woolery
A. McLean
Hugh McDiarmid
A. C. McKeever, Chancellor
B. C. Hagerman
J. M. Kersey
T. W. Phillips
Judge John A. Campbell
T. E. Cramblet
Cloyd Goodnight



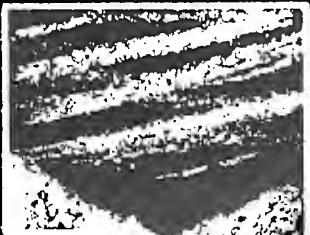

Book I The College





The Campus





The Main Gates.

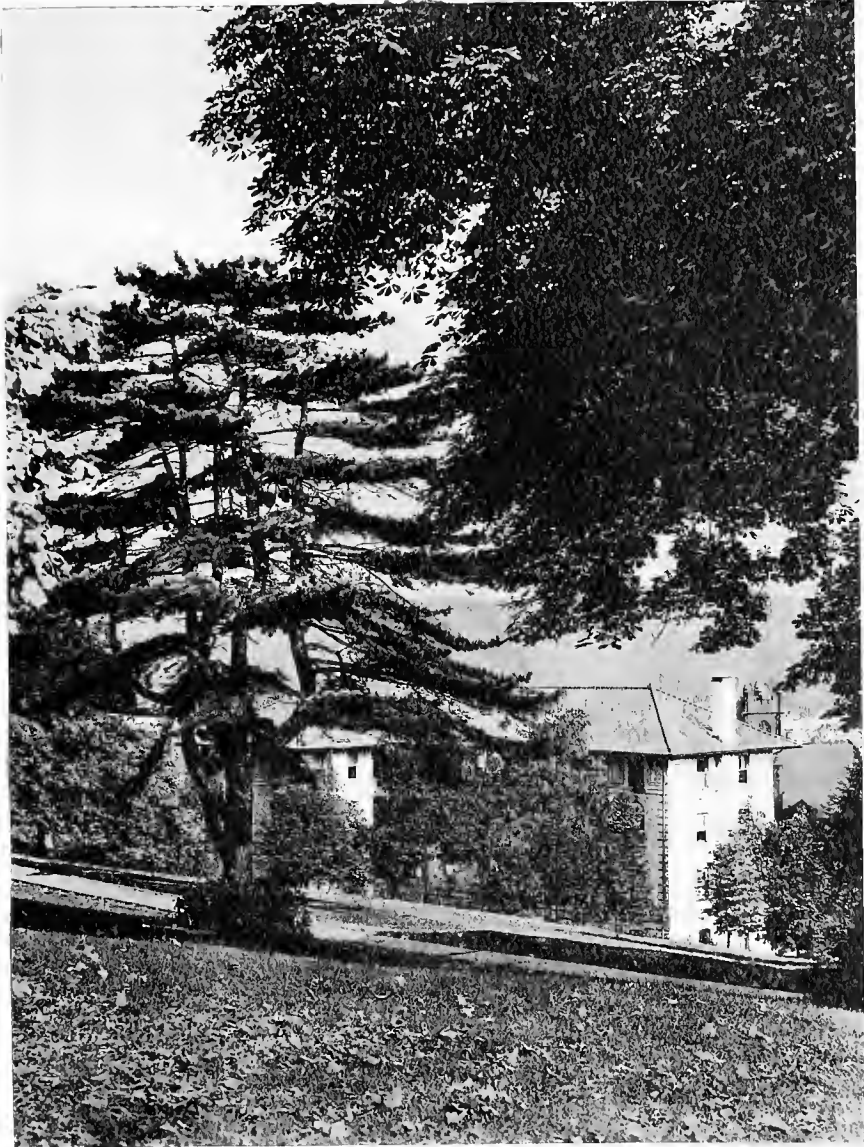

Cochran Hall.

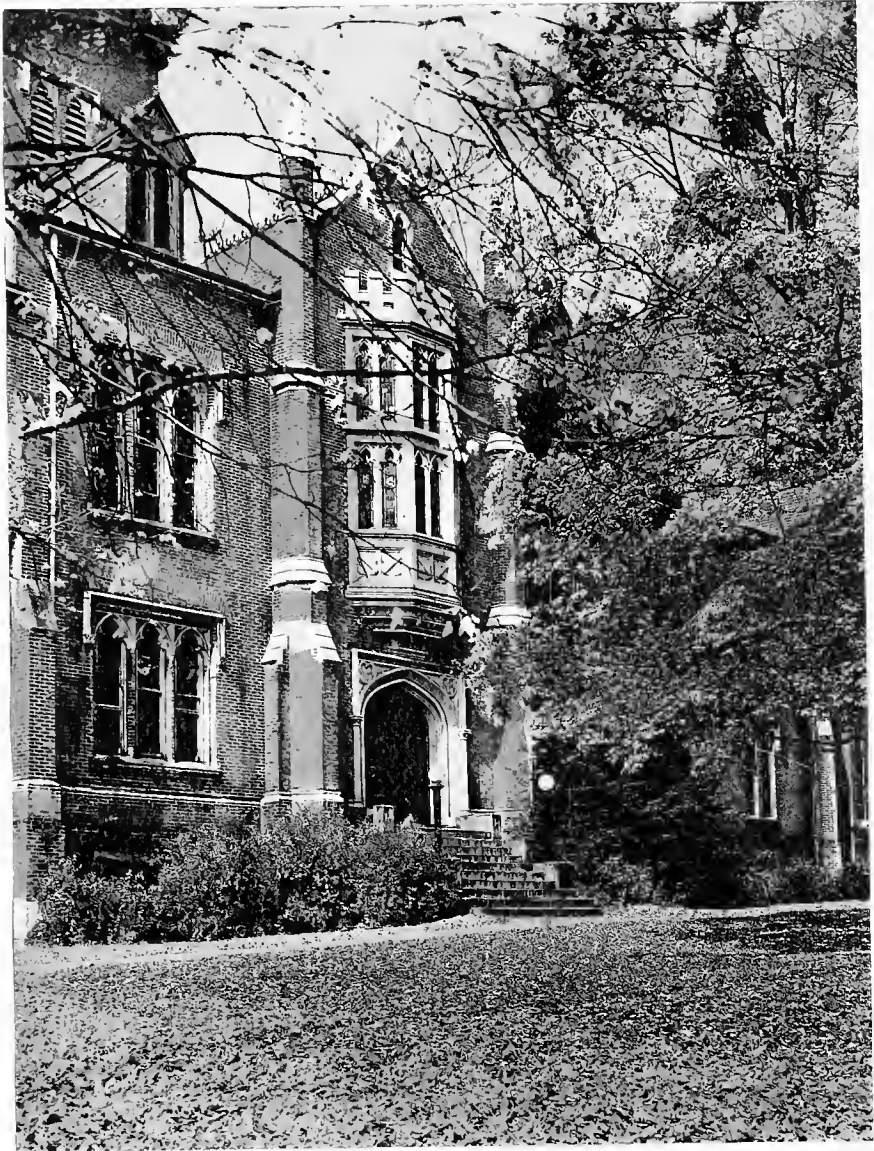

The Main Entrance.



The Main Walk.

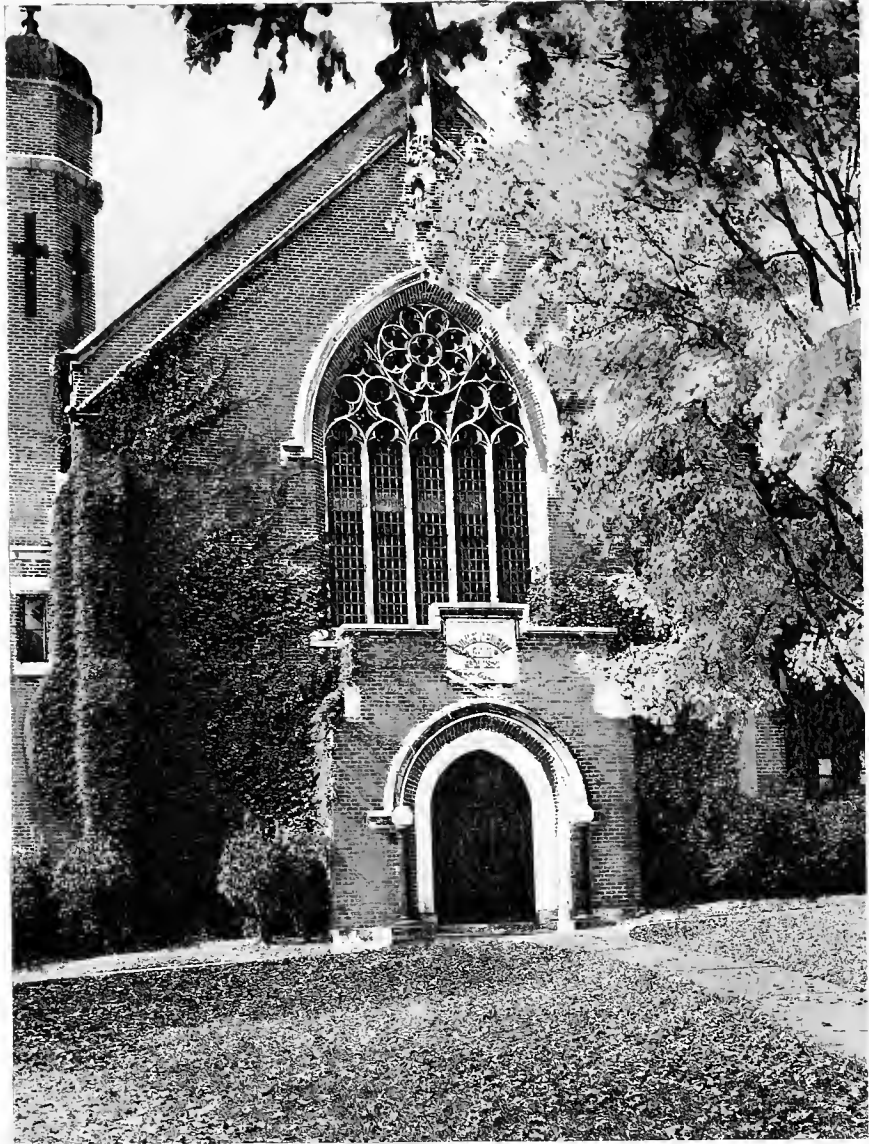

Commencement Hall.



The New Phillips Hall.



The Library.

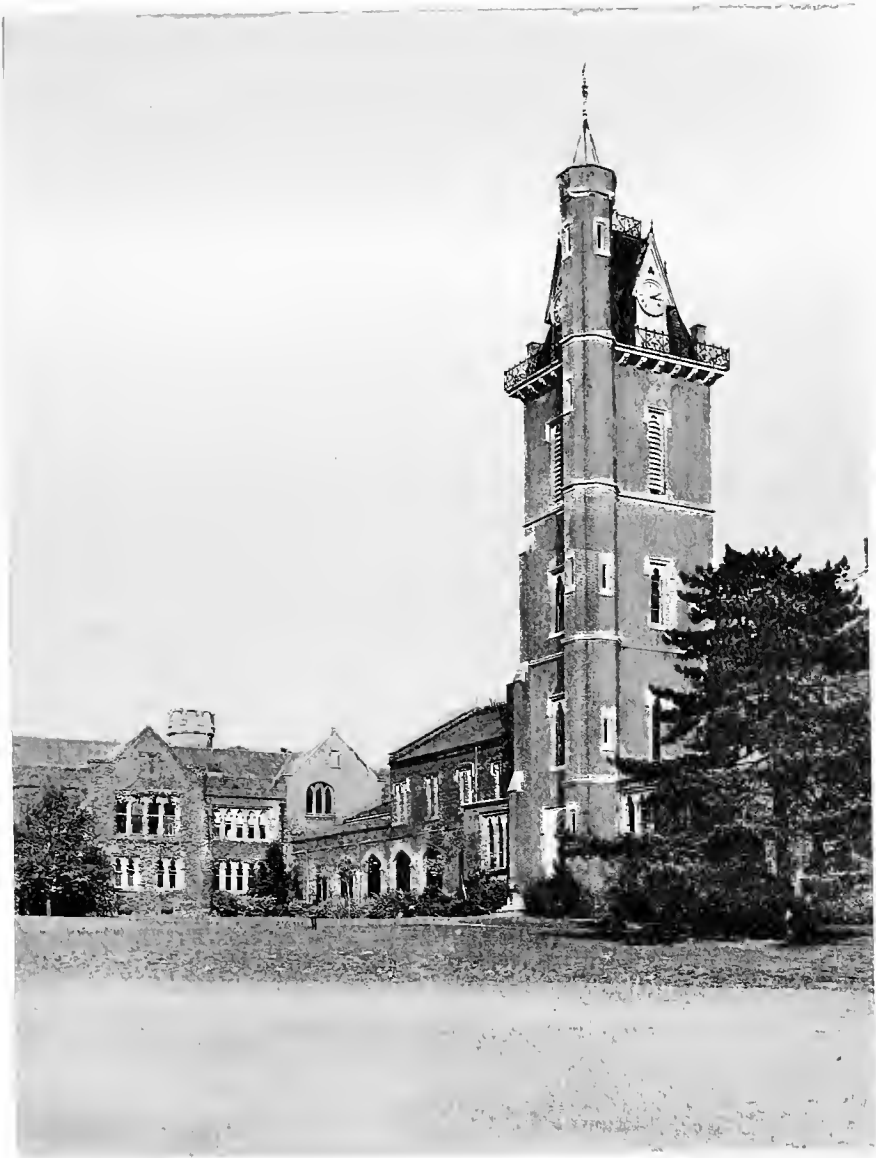

Rear View of Tower and Science Hall.

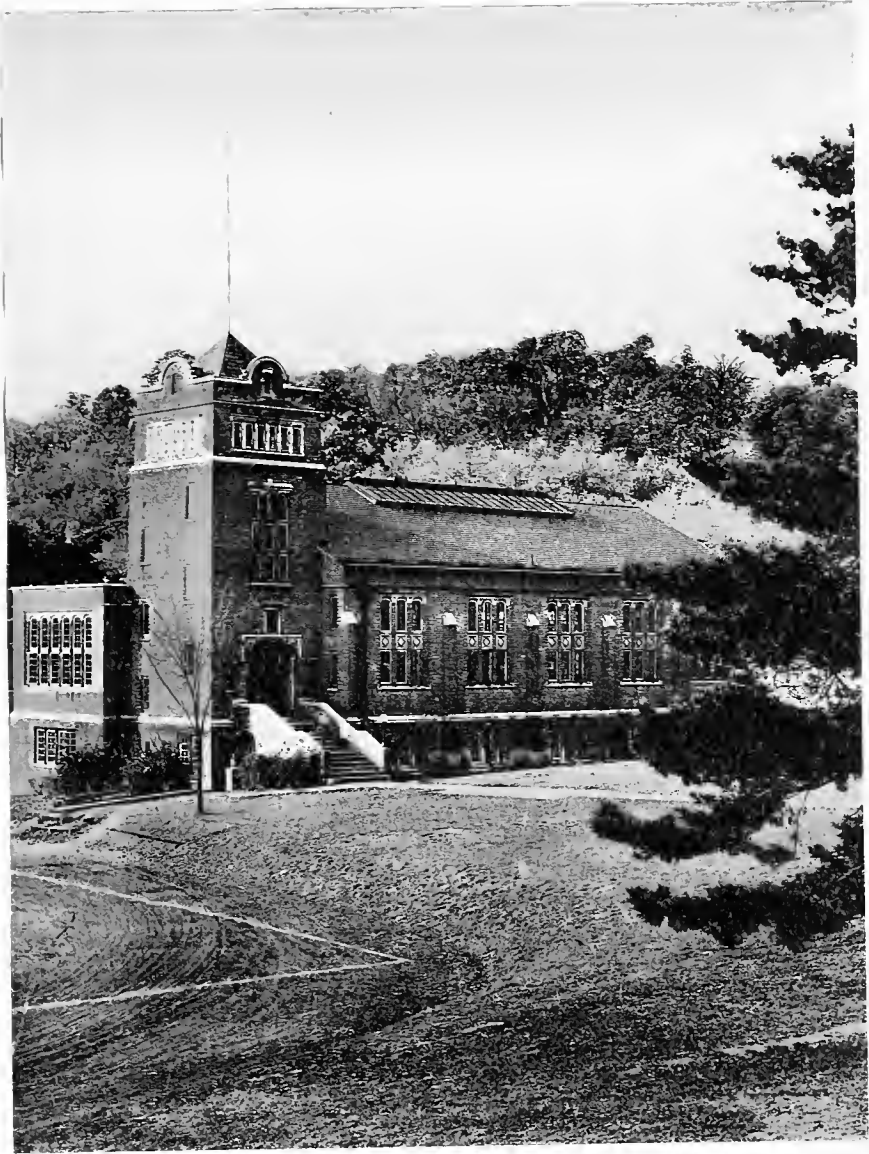

The Irvin Gymnasium.



The Bridge - Nature Trail.



Administration



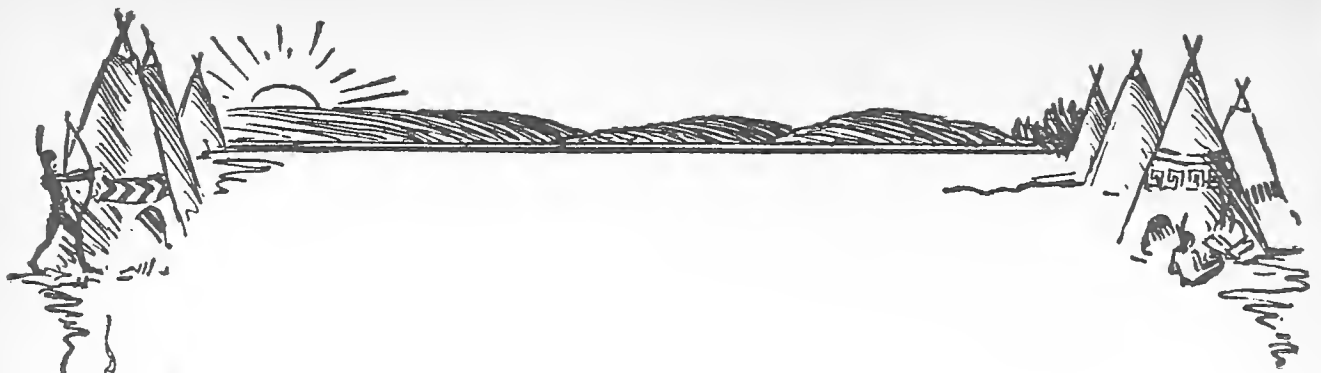

Officers of Administration

CLOYD GOODNIGHT, A.M., D.D., LL.D. *President of the
College*

ALBERT CLINTON WORKMAN, A.M., M.Sc. *Dean of the
College*

HARRIETTE PEARL MORRIS, B.L. *Dean of Women*

WILBUR HAVERFIELD CRAMBLET, A.M., Ph.D. *Treasurer*

NEWTON WALLACE EVANS *Bursar*

VELMA FRANCIS RODEFER, A.B. *Registrar*

ANNA MARY KEMP, A.B. *Librarian*

FORREST HUNTER KIRKPATRICK, A.B. *Executive Secretary
to the President*

JOHN J. KNIGHT, A.B. *Director of Athletics*



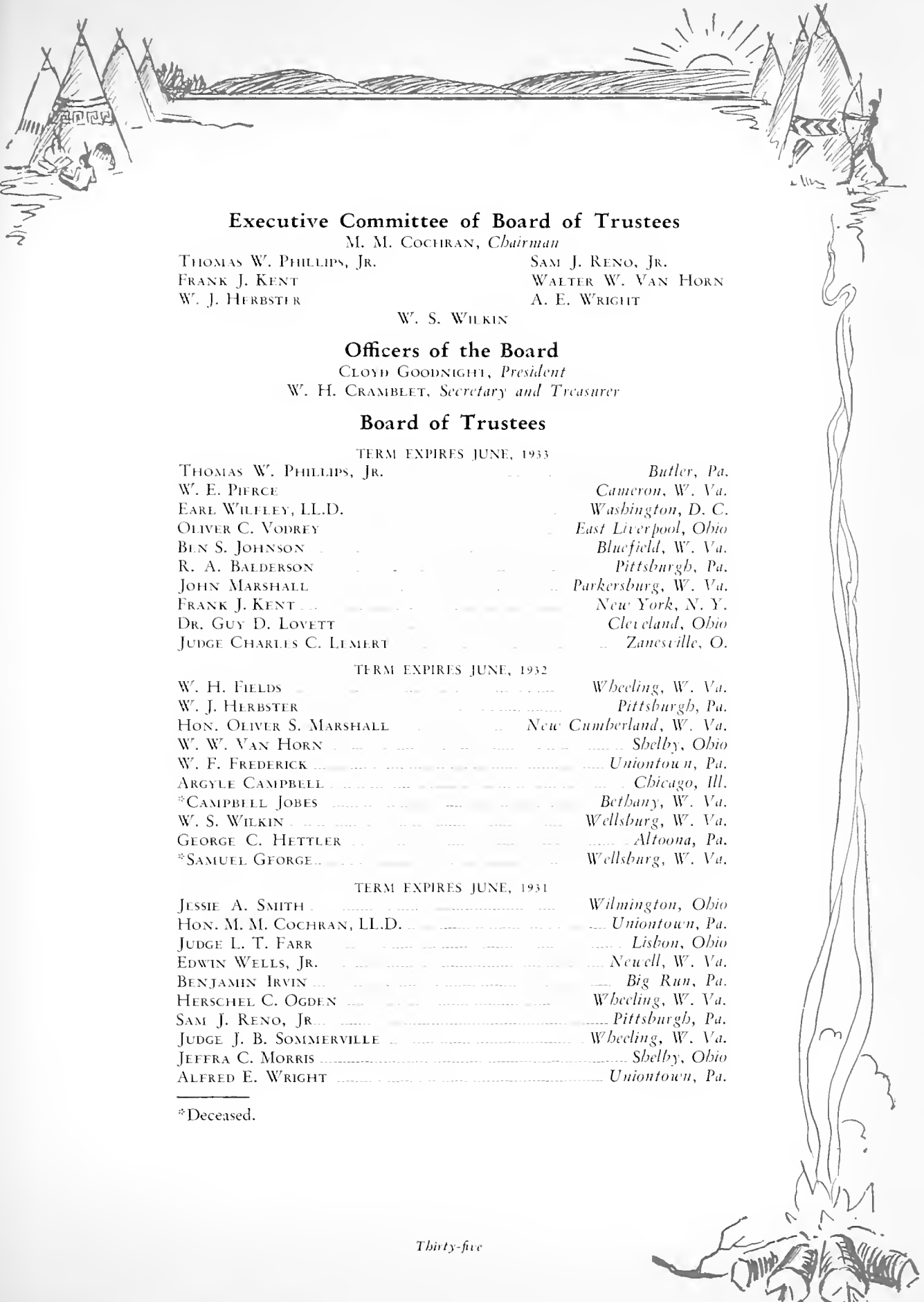

Executive Committee of Board of Trustees

M. M. COCHRAN, *Chairman*

THOMAS W. PHILLIPS, JR.
FRANK J. KENT
W. J. HERBSTER

SAM J. RENO, JR.
WALTER W. VAN HORN
A. E. WRIGHT

W. S. WILKIN

Officers of the Board

CLOYD GOODNIGHT, *President*

W. H. CRAMBLET, *Secretary and Treasurer*

Board of Trustees

TERM EXPIRES JUNE, 1933

THOMAS W. PHILLIPS, JR.	Butler, Pa.
W. E. PIERCE	Cameron, W. Va.
EARL WILFLEY, LL.D.	Washington, D. C.
OLIVER C. VODREY	East Liverpool, Ohio
BEN S. JOHNSON	Bluefield, W. Va.
R. A. BALDERSON	Pittsburg, Pa.
JOHN MARSHALL	Parkersburg, W. Va.
FRANK J. KENT	New York, N. Y.
DR. GUY D. LOVETT	Cleveland, Ohio
JUDGE CHARLES C. LIMERT	Zanesville, O.

TERM EXPIRES JUNE, 1932

W. H. FIELDS	Wheeling, W. Va.
W. J. HERBSTER	Pittsburg, Pa.
HON. OLIVER S. MARSHALL	New Cumberland, W. Va.
W. W. VAN HORN	Sbelby, Ohio
W. F. FREDERICK	Uniontown, Pa.
ARGYLE CAMPBELL	Chicago, Ill.
*CAMPBELL JOBES	Bethany, W. Va.
W. S. WILKIN	Wellsburg, W. Va.
GEORGE C. HETTLER	Altoona, Pa.
*SAMUEL GFORGE	Wellsburg, W. Va.

TERM EXPIRES JUNE, 1931

JESSIE A. SMITH	Wilmington, Ohio
HON. M. M. COCHRAN, LL.D.	Uniontown, Pa.
JUDGE L. T. FARR	Lisbon, Ohio
EDWIN WELLS, JR.	Newell, W. Va.
BENJAMIN IRVIN	Big Run, Pa.
HERSCHEL C. OGDEN	Wheeling, W. Va.
SAM J. RENO, JR.	Pittsburg, Pa.
JUDGE J. B. SOMMERSVILLE	Wheeling, W. Va.
JEFFRA C. MORRIS	Sbelby, Ohio
ALFRED E. WRIGHT	Uniontown, Pa.

*Deceased.



From The Pen Of The President

These are days of rapid strides in higher education. Colleges are asking many questions concerning their own curricula requirements, purposes, and place.

The college student is to be a more conspicuous feature in higher education. In days past the materials of a college have been measured and colleges have been rated upon such inspections. The new day is to give more attention to the measuring of students. The achievements of each college year will be considered and the final product of the college will be the chief item by which the college will receive its final rating.

Bethany College is making a strenuous effort to keep abreast of the times. The shifting emphases are being noted and the college curriculum, the campus procedures, the equipment needed, are all being studied with the changed conception in mind.

The Bethanian for 1931 undertakes to portray something of the campus life that is prevalent at Bethany College. An honest effort has been made to give an idea of the actual enterprises that have to do with the training of individuals. And after all, it is human life refined, chastened, and sound, that constitutes the first concern of Bethany College.

Cloyd Goodnight

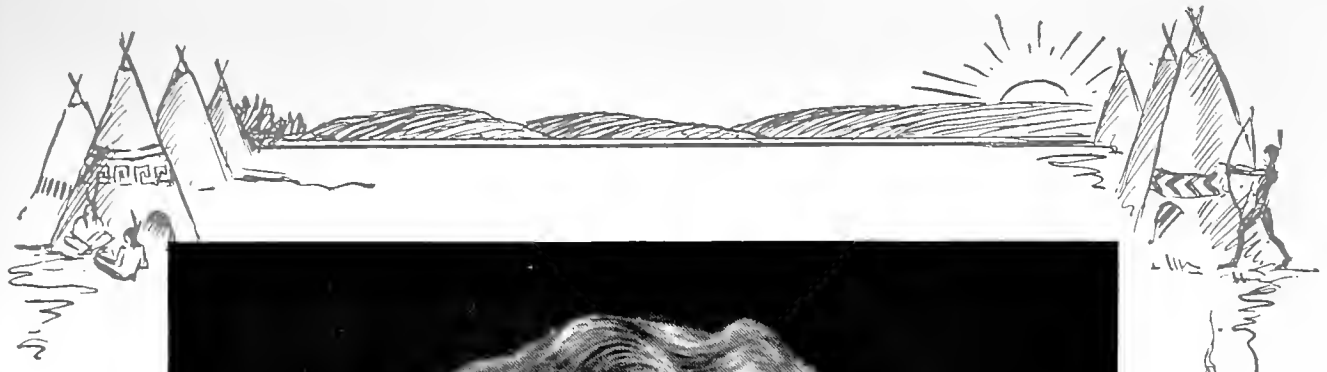

PRESIDENT GOODNIGHT



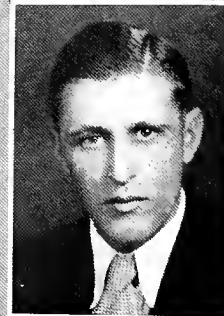
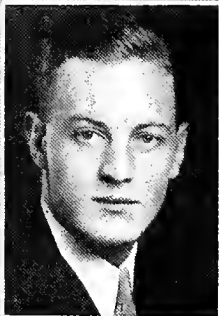

*Dice,
Madden, Cunningham, Langbrey,
Woodbury, Hartley, M. Rush,
E. Owen, Jefferies, Grynaiski,
Thirty-eight*

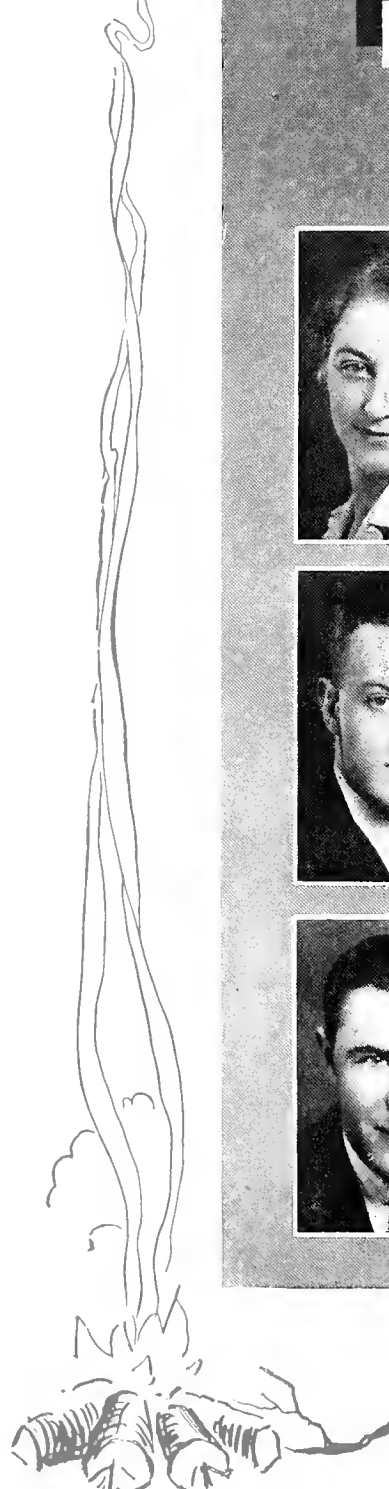

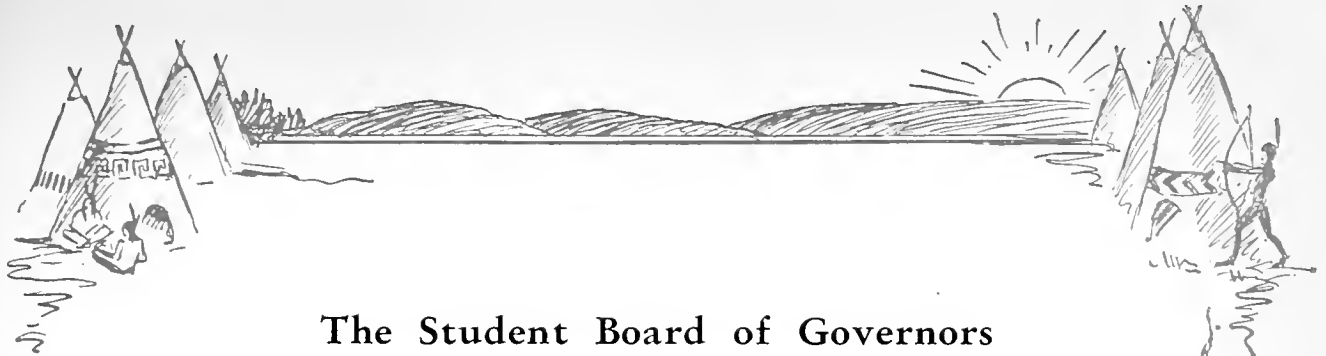

The Student Board of Governors

GEORGE DICE	President
RICHARD WOODBURY	Vice-President
LILLIAN TARR	Secretary

Members

GEORGE DICE	GRACE MADDEN
RICHARD WOODBURY	RUTH CUNNINGHAM
ROBERT HARTLEY	WILMA ZIMMERMANN
SAMUEL McVEIGH	MARGARET LAUGHREY
EARLE OWEN	ALBERTA JEFFRIES
EDWARD GRYNAVISKI	LILLIAN TARR

It has been generally recognized that training for participation in a republican government is one of the functions of education. It is believed, and rightly, that only by the proper appreciation of American governmental institutions on the part of the people can our republic survive. Thus education during the formative years should instill into those who are to be the future-citizens an understanding of the nature of representative government, as well as a recognition of their responsibilities. To this end the Student Board of Governors was organized, thereby adding to the precept of the classroom, practice in directing the destiny of a social group.

But more than providing a laboratory, the Board fills a definite place in college affairs. If an educational institution is to be more than a factory where products are turned out, fitted and equipped according to the specifications of the producers, there must be an opportunity for self expression. This is best secured by the interchange of ideas between faculty and students. The Board, therefore provides a medium for this mutual exchange.

The organization of the Board of Governors is not complicated. Each of the major societies on the campus elects a representative. These serve one year, the entire representation going out of office at the same time. The officers are a president, a vice-president, and a treasurer elected from the representatives. In addition there is a salaried secretary, not a member of the Board, who keeps the records and takes care of the members' correspondence.

Among the organization's more important duties are those of apportioning student fees and directing the personnel of the student publications and faculty-student committees. Functioning thus, the Student Board of Governors undertakes not only to consider and organize student opinion, but also to put into effect that cooperation between faculty and students which is essential to the welfare of an educational institution.



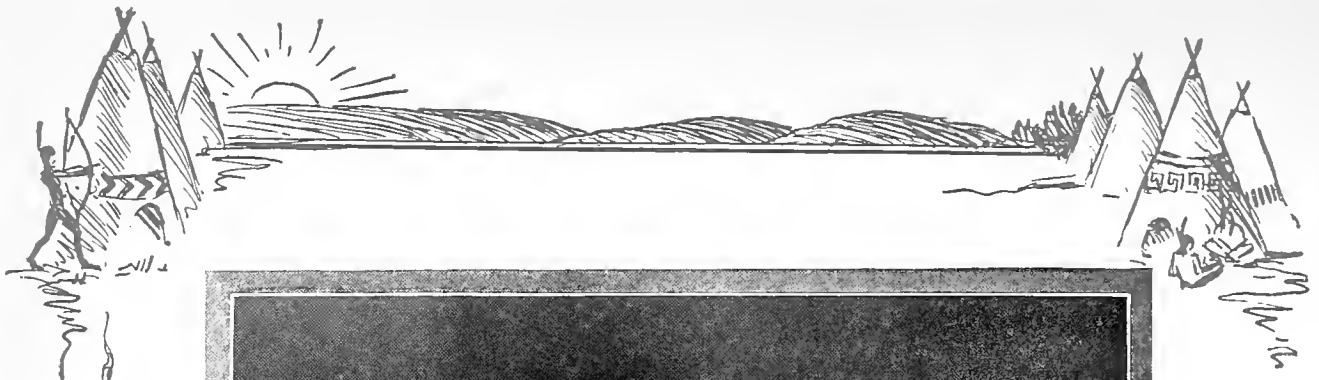

Dean Workman.

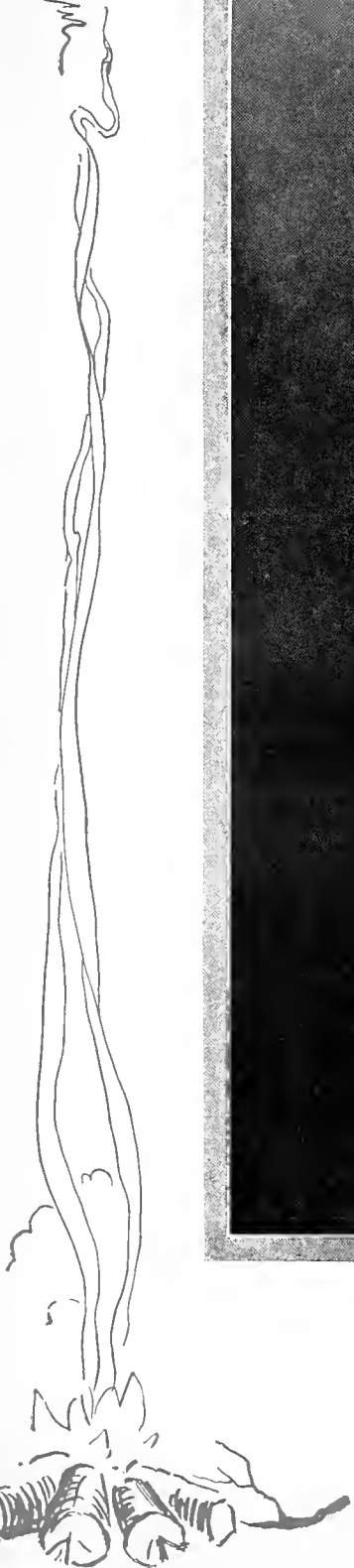

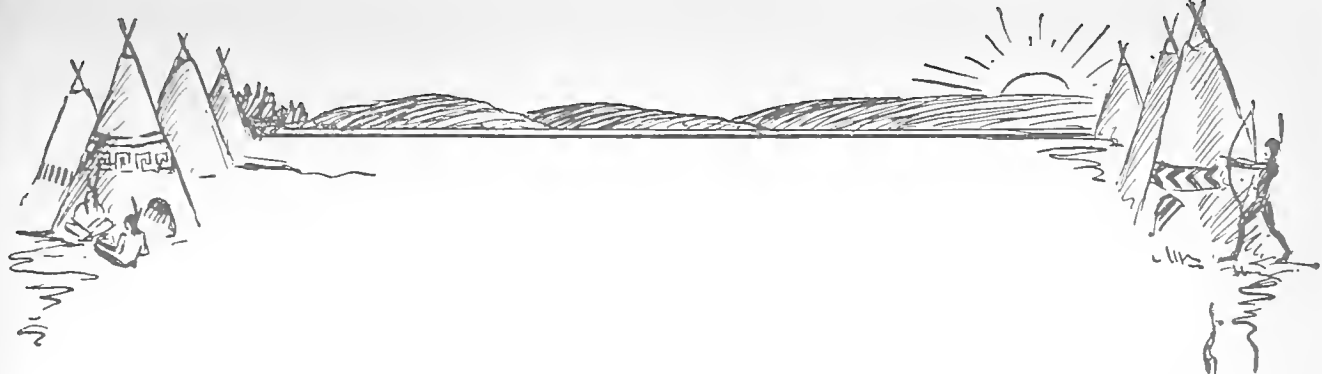

Bethany College has always been the home of friendship. Young men and young women have here learned to know one another and so to know themselves. Here the faculty and trustees have found the companionship of unselfish tasks and the union of a common service. Here student and professor, youth and maturity, have had the opportunity for a mutual understand and a kindly respect. Sometimes we have felt that its sheltered life of play and study has not always seemed a very efficient preparation for the larger and more active society, but we would ardently testify that it has nourished worthy intimacies, happy memories, and enduring affections. Whatever other lessons Bethany has inculcated, whatever has been its guidance in the way of good living, it has ever taught true friendship.

Richest friendships grow out of common ideals and interests. The activities and enthusiasms of the college campus make for common ideals and interests among all students. Athletics, dramatics, musical concerts, forums, stunts, and dances, all combine to translate our personal ideals and interests into the ideals and interests of the college group. We are lifted out of our narrow and selfish ways and in the midst of colorful activities and generous enthusiasms we attain a self-forgetfulness. And self-forgetfulness is the key to friendship!

Extra-curricular activities have a worthy place in the program of a forward looking college. It has even been suggested that their right to existence antedates formal education and finds its birth certificate in human life needs of young men and young women. The various extra-curricular activities on this campus have prospered through this academic year. Their values to the college and to each of us are fully recognized and genuinely appreciated. They are like mirrors in reflecting the problems and the opportunities, the joys and the disappointments, the virtues and the vices of life, as it must be met when college days are over. But above and beyond these there are higher values than those ascribed by professional educators. The wider contacts, the specific responsibilities, the quickened initiative and the abounding spirit have immersed and captivated us. We have lost ourselves. And in that process we have found a newer, a bigger, and a finer self. We are a part of all that we have seen, of all that we have done, and of all who have shared our life. Our college has truly become an "Alma Mater," the fostering mother of self-forgetfulness and friendship.

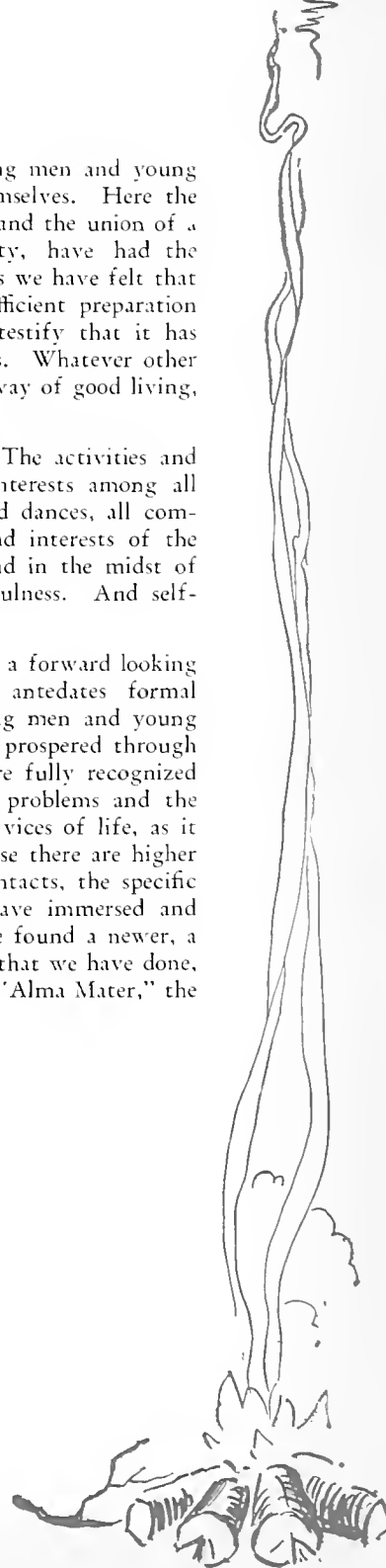



Officers of Administration



W. H. CRAMBLET,
Treasurer



HARRIETTE P. MORRIS,
Dean of Women



F. H. KIRKPATRICK
*Executive Secretary to the
President*



JOHN J. KNIGHT
Director of Athletics



VELMA F. RODERFER
Registrar



ANNA M. KEMP
Librarian



Faculty





Jean C. Moos, A.M., Mus. D.
*Director of Music and Professor of
 Piano, Pipe Organ and Theory*
 College of Music, Zurich; Royal Conservatory of Music, Leipsic; A.M., Mus.D., Bethany College, Oberlin College, Columbia University.



Anna R. Bourne, A.M.
Professor of English Literature
 King's College, London; Oxford University; A.B., Bethany College; A.M., Columbia University, University of Poitiers.



Albert C. Workman, A.M., M.Sc.
*Dean of the College and Professor
 of Chemistry*
 Ph.B., A.M., Hiram College; M.Sc., Ohio State University; University of Wisconsin.



Ebenezer L. Perry, A.M.
Professor of Latin
 A.B., A.M., Bethany College; Yale University; A.M., Columbia University.



Pearl Mahaffey, A.M.
Professor of French
 A.B., Miami University; A.M., Columbia University; Graduate study in France. McGill University.



Frank Roy Gay, A.M., Ph.D.
*Professor of Greek and Comparative
 Literature*
 A.B., A.M., Drake University; University of Virginia; A.M., Ph.D., University of Chicago.



Henry N. Miller, A.M.
Professor of Bible School Pedagogy
 A.B., A.M., Bethany College; Yale University.



W. H. Cramblet, A.M., Ph.D.
Professor of Mathematics
 A.B., Bethany College; A.M., Ph.D., Yale University.



A. Leitch, A.M., B.D., Ph.D.
Professor of Philosophy and Psychology
 A.B., A. M. Butler College; B.D., Ph. D., Yale University; Columbia University; University of Chicago; University of Pennsylvania.



Wm. K. Woolery, A.M., Ph.D.
Professor of American History and Economics
 A.B., Bethany College; A.M., University of California; Ph. D., Johns Hopkins University.



Bernal R. Weimer, A.M., Ph.D.
Professor of Biology
 A.B., A.M., University of West Virginia; Ph.D., University of Chicago.



Irvin T. Green, A.M., B.D.
Professor of New Testament and Church History
 A.B., Transylvania College; A.M., B.D., Bethany College; University of Chicago.

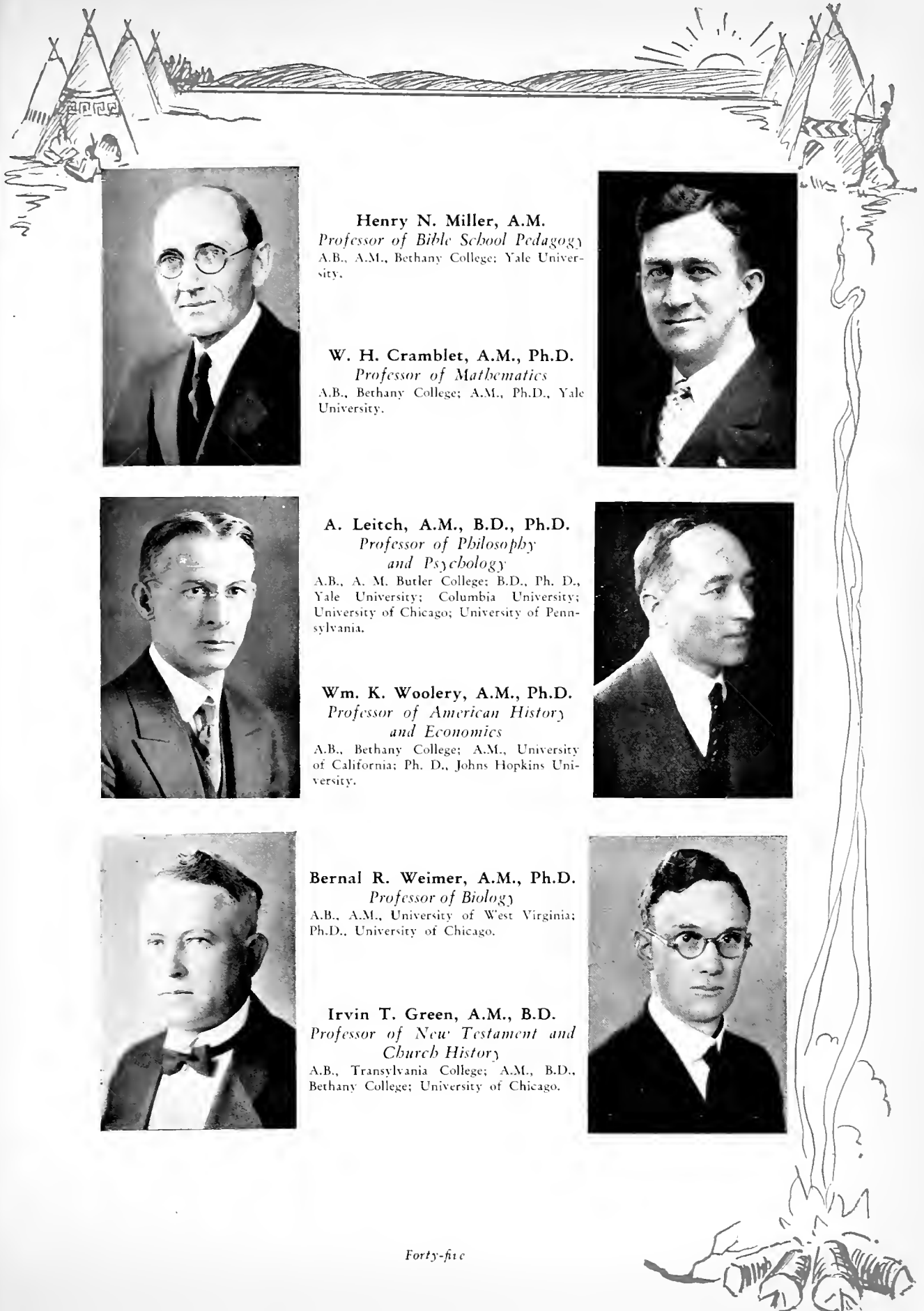



Ralph W. Garrett, A.M.,
Professor of European History
A.B., Milligan College; A.M., Columbia University.



Rolla Vergil Cook, A.M.
Professor of Physics
A.B., A.M., Indiana University.



H. T. McKinney, A.M., Ph. D.
Professor of Education
A.B., A.M., Ph.D., University of Illinois; University of Chicago; Harvard University.



R. E. Saleski, A.M., Ph. D.
Professor of German
A.B., A.M., Harvard University; Ph.D., University of Freiburg Br.; University of Pennsylvania.



Emmett E. Roberts, A.M.
Professor of Composition and Oral English
A.B., A.M., Ohio State University; George Peabody Teachers College, Pierce School of Dramatics; Stanford University.



Osborne T. Booth, A.B., B.D.
Professor of Old Testament Literature
A.B., Hiram College; B.D., Yale University.

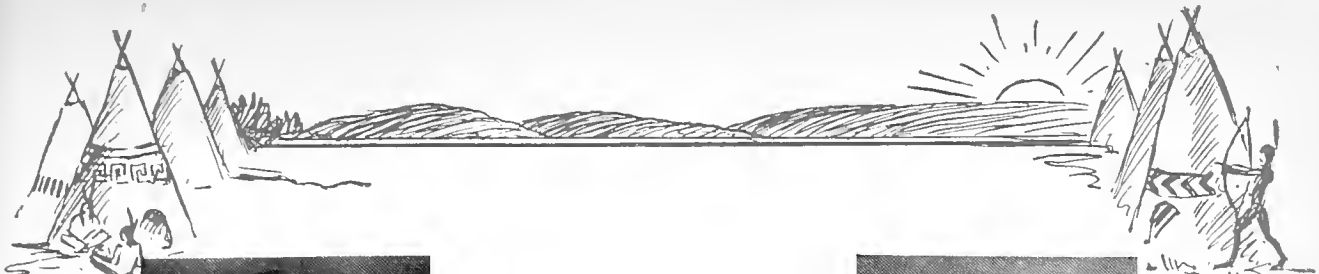

Thomas E. Terrill, A.M., Ph.D.

Professor of English

A.B., Indiana University; A.M., Ph.D., Harvard University.



Ira Stoner Franck, A.M.

Assistant Professor of English

A.B., Bethany College; A. M. University of Virginia.



Henry Donald Dawson, M.Sc.

Assistant Professor of Chemistry

B.S., Denison University; M.Sc., Ohio State University.



J. Irvin Swigart, A.M.

Assistant Professor of Physics

B.S., Illinois Wesleyan University; A.M., Indiana University.



Wilbur J. Sumpstine, M.Sc.

Assistant Professor of Biology and Geology

B.Sc., Bethany College; M.Sc., University of Chicago.



William T. Latto, B.Sc., M.P.E.

Instructor in Physical Education

B.Sc., Bethany College; Columbia University; M.P.E., Springfield Y. M. C. A. College.

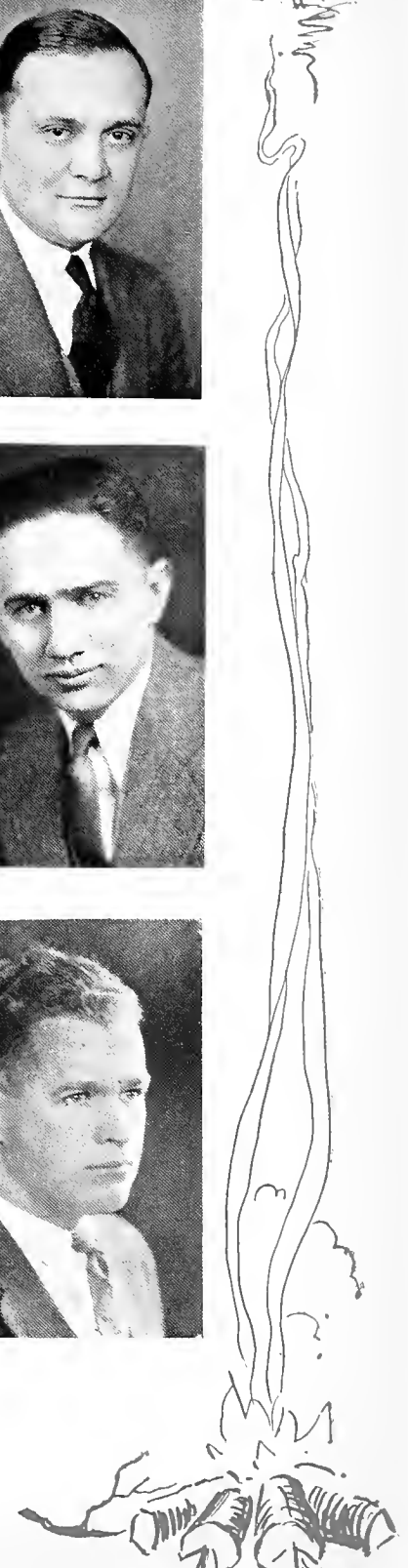



Edith Ione Dawson, A. M.
Instructor in English
B.S., Denison University; A.M., Ohio State University.



John J. Knight, A.B.
Director and Head Coach of Athletics
A.B., West Virginia Wesleyan College.



Harriette Pearl Morris, B.L.
Dean of Women
B.L., Bethany College; University of Southern California.



Anna Mary Kemp, A.B.
Librarian
A.B., Bethany College; Chautauqua School of Librarians; Columbia University.



Margaret A. Addleman, B.L.
Hostess at Phillips Hall
B.L., Bethany College.



Velma Frances Rodefer, A.B.
Registrar and Instructor in Mathematics
A.B. Bethany College; West Virginia University; University of Wisconsin.



Forrest H. Kirkpatrick, A.B.
*Executive Secretary to the President
 and Instructor in French*
 A.B., Bethany College; University of Dijon;
 Columbia University.



Dorothy Beyer, A. B.
Assistant Librarian
 A.B., Bethany College; Carnegie Library
 School.



Jean Marchandise, B. L.
Assistant in French
 B. L., Lycee Charlemagne; Etudiant en
 droit; Universite de Paris.



Robert T. Beck, B.D.
Minister Bethany Memorial Church
 A.B., Hiram College; B.D., Yale Univer-
 sity.

Standing Committee of the Faculty for 1931-1932

Appointments:

Mr. Goodnight, Mr. Workman, Mr. Booth, Mr. McKinney.

Athletics:

Mr. Woolery, Mr. Cramblet, Mr. Weimer, Mr. Latto.

Calendar:

Miss Morris, Miss Rodefer, Mr. Garrett.

Catalog and Schedule:

Mr. Goodnight, Mr. Workman.

Degrees and Honors:

Mr. Workman, Mr. Woolery.

Executive:

Mr. Goodnight, Mr. Workman, Mr. Leitch.

Lecture Course:

Mr. Weimer, Mr. Woolery, Miss Mahaffey.

Library:

Mr. Leitch, Mr. Workman, Mr. Gay, Mr. Sale-
 ski, Miss Kemp.

Ministerial Education:

Mr. Miller, Mr. Booth, Mr. Green.

Oratory and Debate:

Mr. Booth, Mr. Roberts, Mr. Garrett

Registration:

Freshmen: Mr. Woolery, Mr. Booth, Mr. Mc-
 Kinney, Mr. Dawson, Mr. Leitch, Mr.
 Weimer, Mr. Cook, Mr. Saleski, Mr. Roberts,
 Mr. Terrill, Miss Rodefer, Mr. Kirkpatrick.
 Advanced enrollment: Mr. Workman, Mr.
 Gay, Mr. Booth, Mr. Woolery, Mr. Mc-
 Kinney, Mr. Weimer.

Student Publications:

Mr. Woolery, Mrs. Bourne, Mr. Cramblet.

Social Functions:

Miss Mahaffey, Mr. Latto, Mr. Sumpstine, Miss
 Morris.



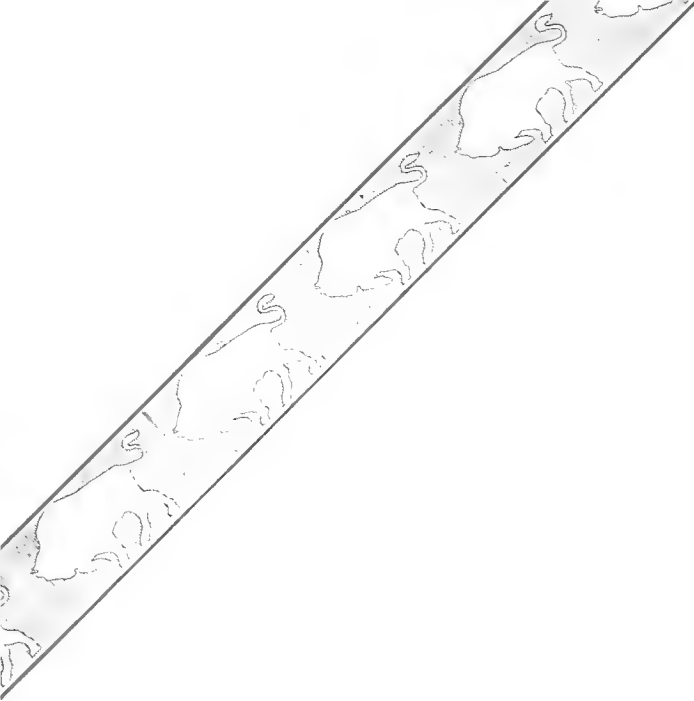



Book II Classes





Seniors





Margaret Allen

Wellsburg, W. Va.

Zeta Tau Alpha; Muskingum College 1; Y. W. C. A. 1, 2, 3, 4.

Marguerite Arnold

Vanderbilt, Pa.

Kappa Delta; Tau Kappa Alpha; Girls' Inter-collegiate Debate Team 1, 3, 4; Collegian Staff 2, 3, 4; Assistant Editor 4; Humor Editor Buffalo's Tale 3; Y. W. C. A. 1, 2, 3; Adelpian Literary Society 1, 3; Class Vice-President 3; May Queen Attendant 3; Homecoming 1, 3; Mother's Day Pageant 3; May Queen 4.

Herbert Ash

Pennsboro, W. Va.

Kappa Alpha; Cheer Leader 1, 2; Class Basketball 1, 2, 3, 4; Adelpian Literary Society 1, 2, 3, 4; Vice-President 2; Track 1, 2, 3, 4; Moo Moo Moo 4; Interfraternity Basketball 1, 2, 3, 4; "Everyman" 2; "The Poor Nut" 3.

Robert Behnke

Steubenville, Ohio

Sigma Nu; Varsity "B" Club; Football 1, 2, 3, 4; Interfraternity Baseball 1; Minstrel Show 2; "The Poor Nut" 3.

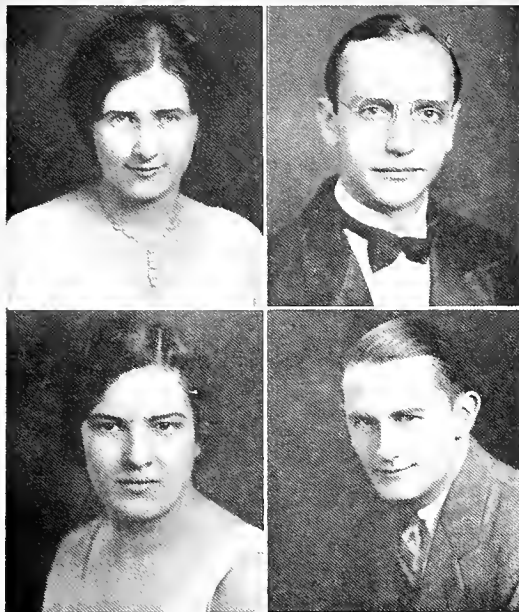
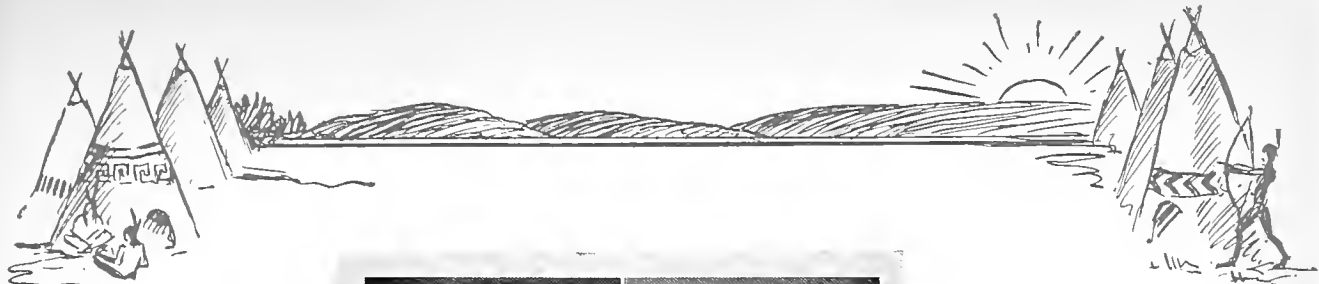

Elizabeth Belt

Bellaire, Ohio

Kappa Delta; Y. W. C. A. 1, 2, 3, 4; Cabinet 3, 4; Homecoming 1.

Garland Brock

Princeton, W. Va.

Alpha Kappa Pi; Berea College 1, 2; Phi Delta Literary Society 1, 2; Classical Club 1, 2; Dramatic Club 1, 2; Varsity Debate 3, 4; Band 3, 4; Student Volunteer 1, 2, 3, 4; Y. M. C. A. 1, 2.

Sara Carrol

Bethany, W. Va.

Paul Carlisle

Utica, Ohio

Sigma Nu; Home Coming 1, 3, 4; Moo Moo Moo 2, 3, 4; Interfraternity Council 4; Vice-President 4; Student Board of Publications 4; President 4; Merry Maskers 2, 3, 4; Bethanian 3, 4; Editor 4; Collegian 3; Buffalo's Tale 3; Orchestra 2, 3; "From Darkness To Dawn" 2; "The Poor Nut" 3; Chairman Senior Play Committee 4.

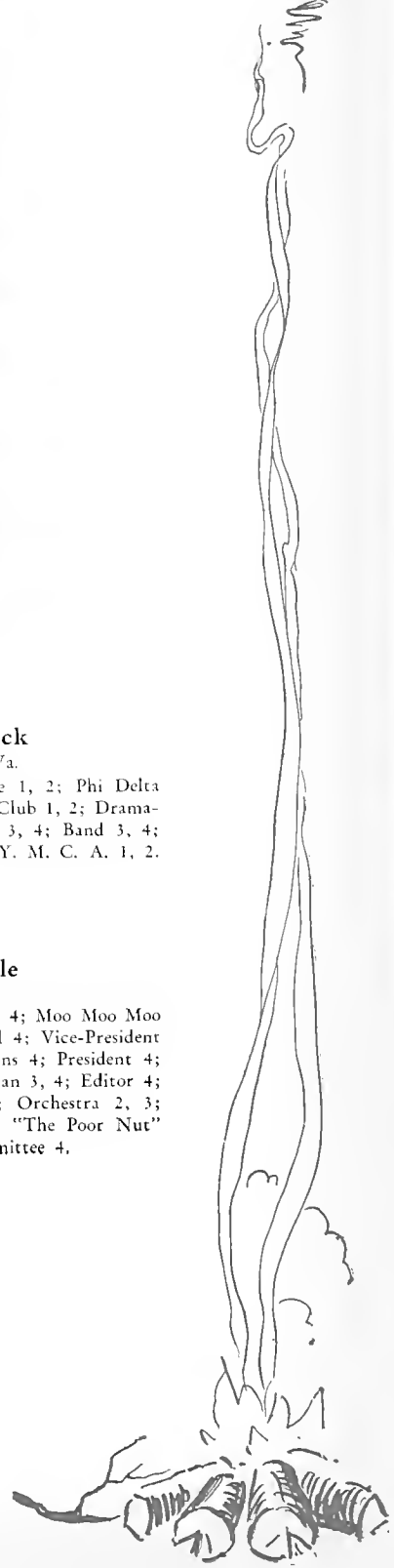

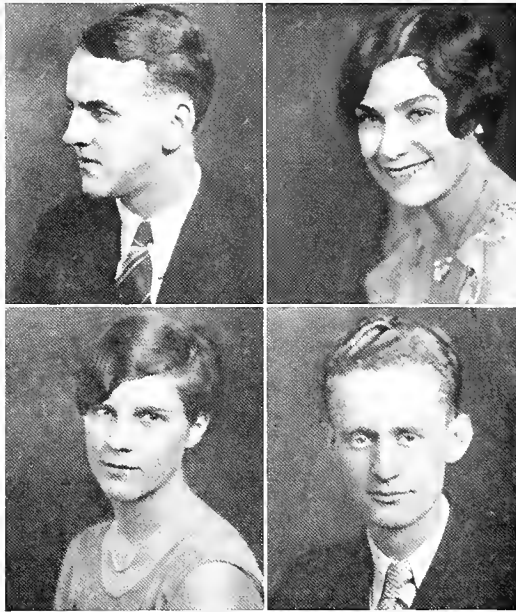

Thomas Carson

Pittsburgh, Pa.

Sigma Nu; President 4; Interfraternity Council 3; Collegian 1, 2, 3, 4; Bethanian 2, 3; Student Board of Publications 4; Assistant Business Manager 3; Business Manager 4; Football 1, 2; Baseball 1, 2; Chairman Inter-Mural Athletics 3; President of Class 3; Vice-President of Class 4; Merry Maskers 3, 4; "The Poor Nut" 3.

Dorothy Cornwell

Wheeling, W. Va.

Kappa Delta; Merry Maskers 2, 3, 4; Sec'y. 4; Woman's Athletic Association 1, 2, 3, 4; Y. W. C. A. 1, 2, 3, 4; Y. W. C. A. Cabinet 1, 2, 3, 4; Pep Girls 2, 3, 4; Homecoming 1, 2, 3, 4; Panhellenic 2, 3, 4; Treble Clef 2, 3, 4; Adelpian Literary 1, 2; Debate Team 4; Senior Social Chairman; "The Poor Nut" 3; Girls Minstrel 2.

Ruth Cunningham

Tokyo, Japan

Zeta Tau Alpha; Oberlin College 2; Z. T. A. President 4; Student Board 4; Panhellenic 4; Movie Committee 4; College Social Committee 4; Student Board Finance Committee Chairman 4; Athletic Board Control 4; Y. W. C. A. 1, 3, 4; Debate 4; Home Economic Club 1, 3; Contributing Editor Collegian 4; College Women's Church Council 4; Assistant Art Editor Bethanian 3; Adelpian Literary 1; Current History Club 1; Arbor Day Committee 3; Spring Home Coming 3; Woman's Athletic Association 1, 3; President 4.

Thomas Dailey

Follansbee, W. Va.

Phi Kappa Tau; Adelpian Literary 1; French Club 1; Current History Club 1, 2; Collegian Reporter 1; News Editor 2, 3; Editor-in-Chief 4; Controversy Club 3; Buffalo's Tale 3; Board of Publications 4.

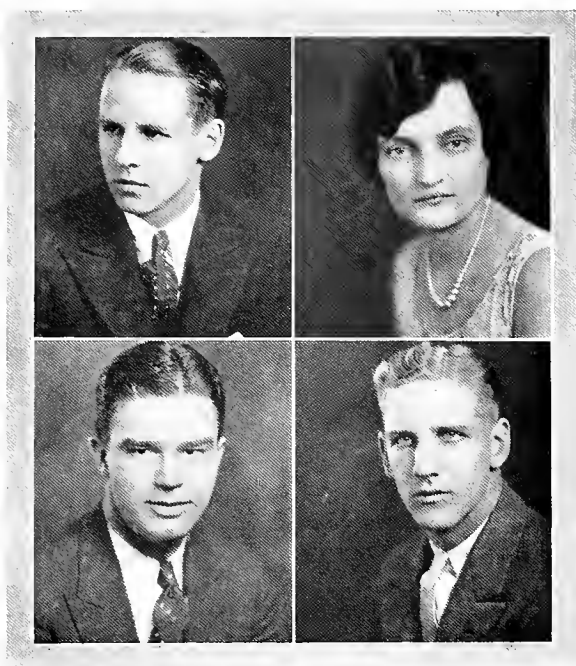

Richard Darr
Somerset, Pa.

Sigma Nu; Varsity Tennis 2, 3, 4; Band 1, 2, 3, 4; Varsity "B" Club 2, 3, 4; Interfraternity Baseball 1, Controversy Club 1, 2, 3, 4.

Virginia Darsie
Cynthiana, Ky.

Kappa Delta; Adelpian Literary 1, 2; Y. W. C. A. 1, 2, 4; College Orchestra 1, 2, 3, 4; Womens' Church Council 3, 4; Homecoming Review 4; French Club 2; French Play 1.

Harold Detman
Pitcairn, Pa.

Sigma Nu; Student Board of Publications 2, 3, 4; Assistant Advertising Manager 2; Advertising Manager 3, 4; Moo Moo Moo 2, 3, 4; Dramatics 2; Interfraternity Baseball 1; Merry Masquers 2, 3; Homecoming 3.

George Dice
Avalon, Pa.

Beta Theta Pi; Football 1, 2, 3, 4; Track 1, 2, 3, 4; Captain 4; President Student Board Governors 4; Interfraternity Council 4; President Beta Theta Pi 4; Class Basketball 1, 2, 3, 4; Interfraternity Basketball 1, 2, 3, 4; Social Survey Committee 3.

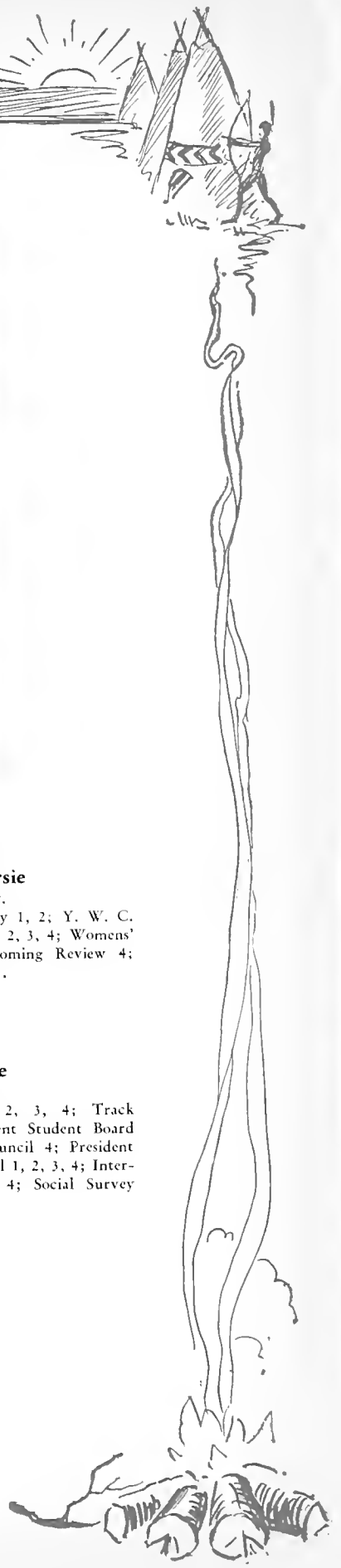

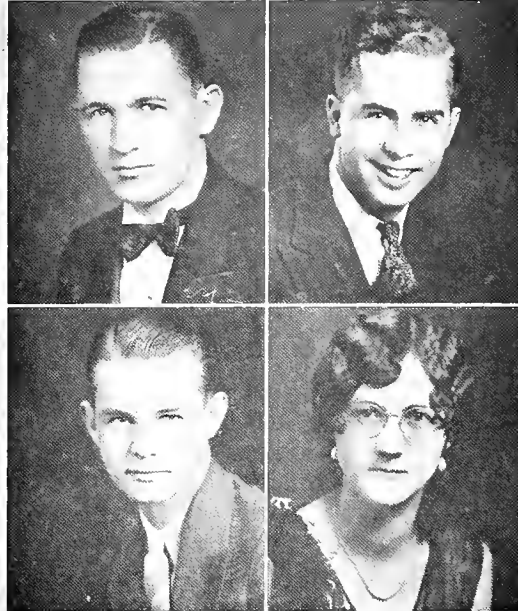

Kermit Espey

Newark, Ohio

Beta Theta Pi; Track 1, 2, 3, 4; Co-Capt. 4; Moo Moo Moo 4; Interclass Basketball 1, 2, 3, 4; Chairman Interclass Basketball Comm. 4; Collegian 1, 2, 3; Varsity "B" Club; Interfraternity Soft Ball 3.

William Erskine

Osaka, Japan

Kappa Alpha; Class Basketball 1, 2, 3, 4; Merry Masquers 3, 4; Assistant in Math. 3; Instructor 4; Laboratory Assistant in Physics 3, 4; Student Board of Deacons 3, 4; Vice-Chairman 4; Tennis 1, 2, 4; Inter-Fraternity Council 4; Band 1, 2, 3; Moo Moo Moo; Interfraternity Basketball; Drama: "The Poor Nut" 3; Varsity "B" Club.

Lonnie Furbay

Uhrichville, Ohio

Sigma Nu; Inter-Fraternity Track 1; Inter-Fraternity Basketball 2, 4; Inter-class Basketball 1, 2; Inter-Fraternity Council 4.

Xantha Galleher

Bethany, W. Va.

Gamma Chi; Y. W. C. A. 1, 2, 3, 4; Adelpian Literary Society 1, 2; Home Economics Club 3; Library Assistant 3, 4.

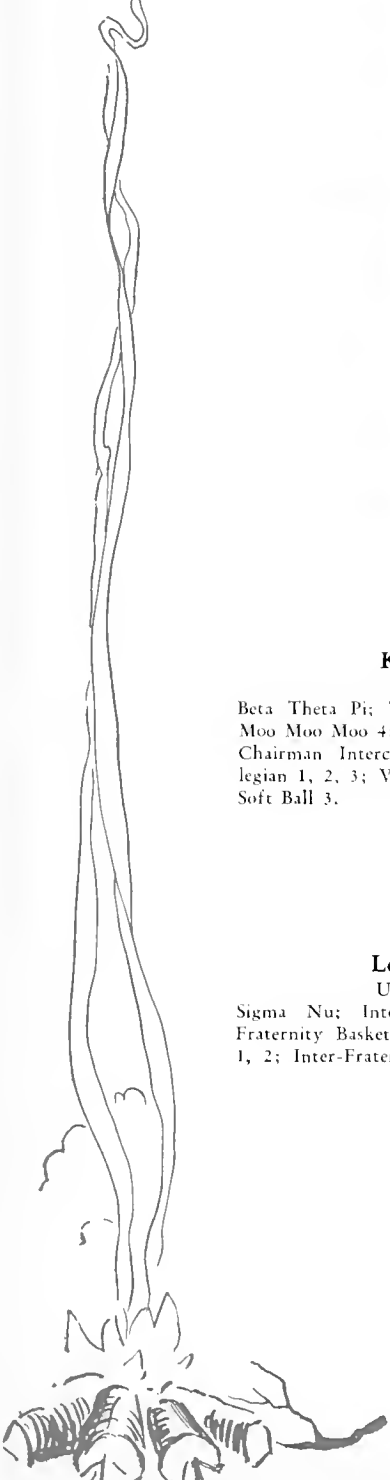



Luta Gordon

Bethany, W. Va.

Gamma Chi; University of Pittsburgh; W. Va. University; Geneva College; Current History Club; Y. W. C. A. 1, 2, 3; Adelpian Lit. Society; Class Basketball 2; French Club 3.

Robert Hartley

Hollidays Cove, W. Va.

Kappa Alpha; President 4; Interfrat. Council President 4; Athletic Board Control 3; Student Board 4; Track 1, 2, 3, 4; Merry Masquers 2, 3, 4; Moo Moo Moo 2, 3, 4; Homecoming Comm. 2, 3, 4.

Glenn Henderson

Sistersville, W. Va.

Kappa Alpha; Tennis Squad 2, 3; Class Basketball 3, 4; Interfraternity Basketball 3, 4; Physics Lab. Assistant.

Jean Hobbs

East Liverpool, Ohio

Kappa Delta; Y. W. C. A. 1, 2, 3, 4; Adelpian Literary Society 1, 2; Class Committee 3; Homecoming 4.

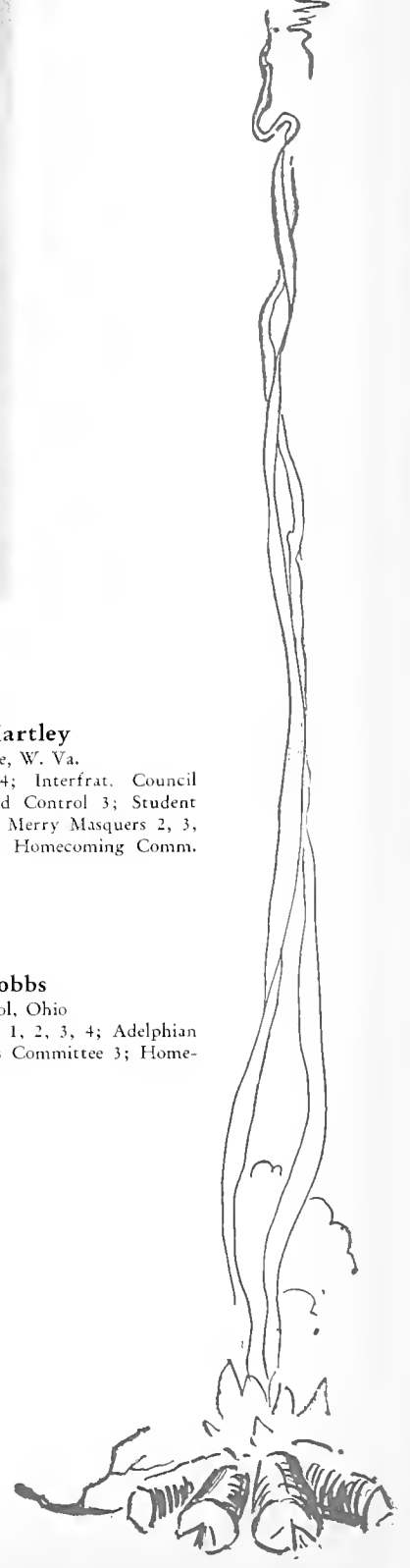

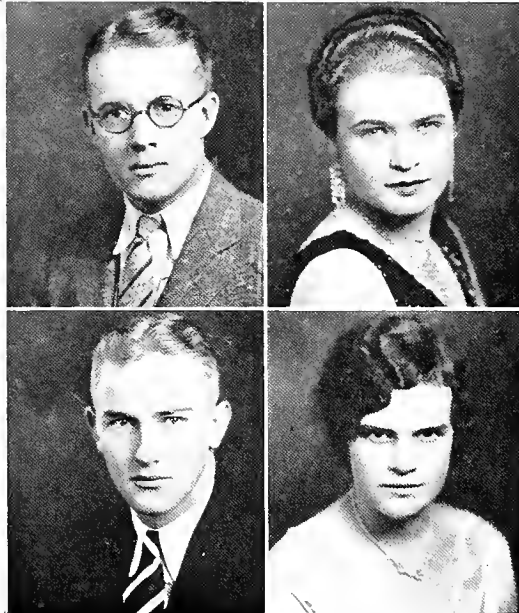

Ronald Hodgson

Kenmore, N. Y.

Ministerial Association 1, 2, 3, 4; Adelpian Literary Society 1, 2, 3, 4; Current History Club 1, 2; Controversy Club 3; French Club 1, 2; French Play 3, 4; Mock Chapel 1, 2; Debate 3, 4; Orchestra 4; Track 3, 4; Interclass Track 3, 4.

Alberta Jeffryes

Trinidad, Colo.

Colorado Women's College 1; Glee Club; "Old Man Mimick"; Y. W. C. A.; Reader for Colorado Woman's College Crusade; Treble Clef 2; Reader for Treble Clef 2, 3, 4; Reader for Orchestra 2; Adelpian Literary Society 2; Y. W. C. A. 2; Merry Masquers 3, 4; President 4; "The Challenge of the Class"; "Everyman"; French Play 2; Church Choir 2; "The Rehearsal".

Wayne Jenkins

Wilmington, Ohio

Kappa Alpha; Football 1, 2, 3, 4; Basketball 1, 2, 4; French Play 2; Interfraternity Baseball 3, 4.

Evelyn Johnson

Cleveland, Ohio

Kappa Delta; Y. W. C. A. 1, 2, 3, 4; Treble Clef Club 1, 2, 3, 4; Adelpian Literary 1, 2, 3; Homecoming Revue 1, 3.

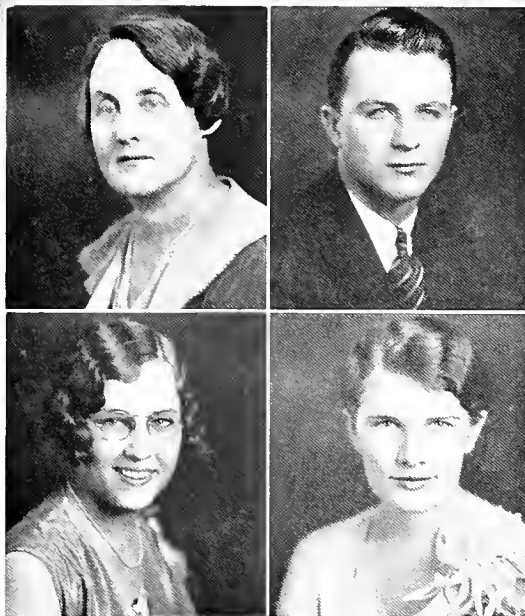
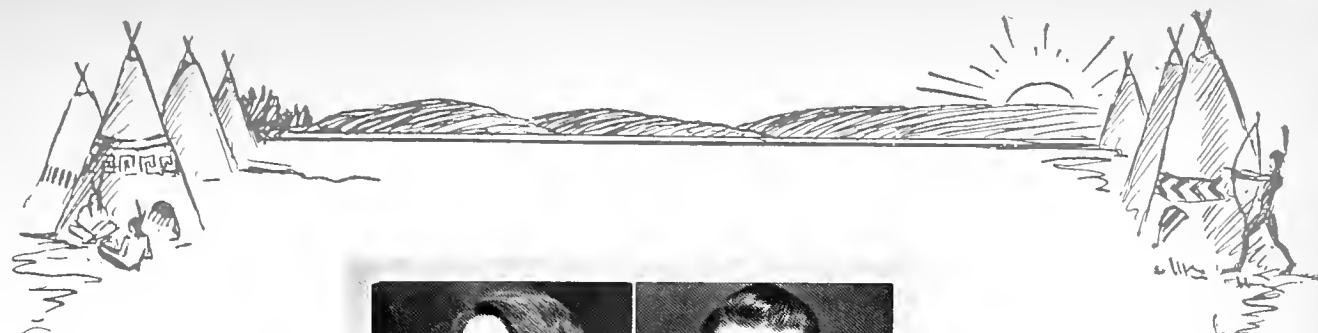

Mrs. Edgar A. Johnson
Bethany, W. Va.

Michael Kasarda
Follansbee, W. Va.

Phi Kappa Tau; Football 1, 2, 3, 4; Capt. 4; Track 1, 2; Class President 1; Varsity "B" Club 2, 3, 4; Debate 1, 2, 3; Associate Editor Bethanian 3; Senior Commencement Committee.

Margaret Laughrey
Scottdale, Pa.

Gamma Chi; President 4; Adelpian Literary Society 1; Y. W. C. A. 1, 2, 3, 4; Women's Athletic Association 3, 4; Panhellenic 2, 4; College Women's Church Council 4; Class Basketball 1, 2, 3, 4; Treble Clef 1, 2, 3, 4; Student Board of Governors 4; Debate 4; Homecoming Committee 3, 4; Chapel Committee 4.

Ruth Loveland
Uniontown, Pa.

Zeta Tau Alpha; Treble Clef 1, 2, 3, 4; Merry Masquers 1, 2, 3, 4; Women's Athletic Association 2, 3, 4; Varsity Debate 1; Class Basketball 1, 2; French Club 1, 2, 3; Homecoming Play 2; Homecoming Revue 3; "The Poor Nut" 3; Pep Girls 1, 2.

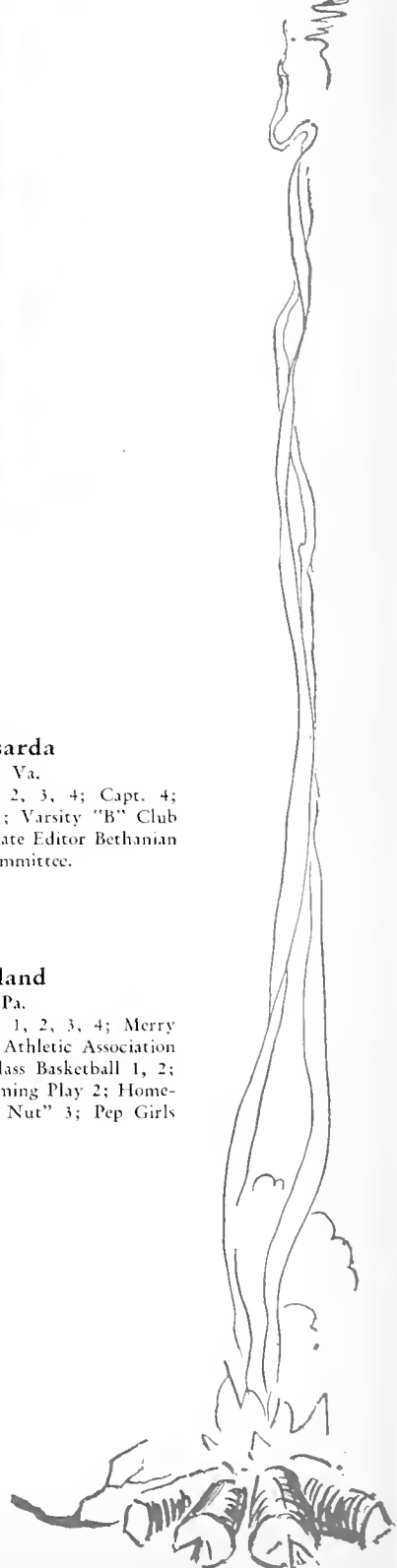

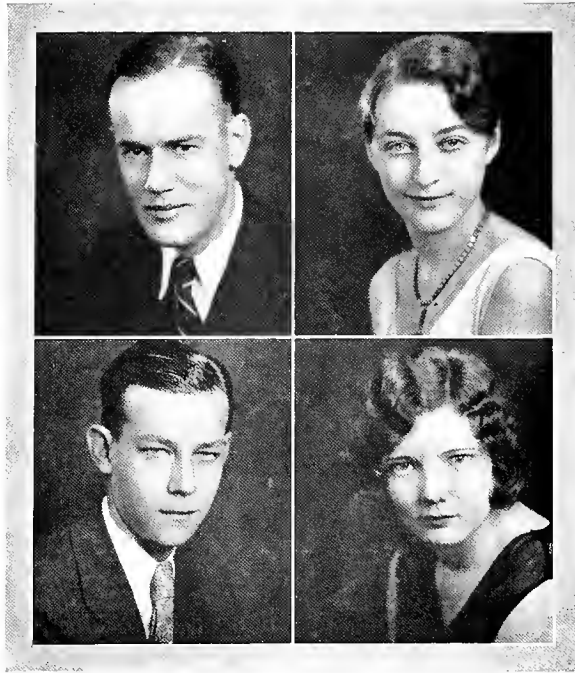

Samuel McCleary

Braddock, Pa.

Kappa Alpha; Penn State 1; Buffalo's Tale 3; Collegian 4; Bethanian 4.

Grace Madden

Osaka, Japan

Alpha Xi Delta; Y. W. C. A. 1, 2, 3, 4; Y. W. C. A. Cabinet 3, 4; College Women's Church Council, Vice-President 4; Treble Clef 1, 2; Student Board 4; Church Choir 1, 2, 3, 4; Sec.-Treas. Senior Class 4.

Oliver Mathews

Woodruff, W. Va.

Beta Theta Pi; Adelpian Literary Society 2, 3; Chemistry Laboratory Assistant 3, 4; Current History Club 2.

Anna Miller

Bethany, W. Va.

Gamma Chi; Class Basketball 1, 2, 3, 4; Y. W. C. A. 1, 2; Adelpian Literary Society 1.

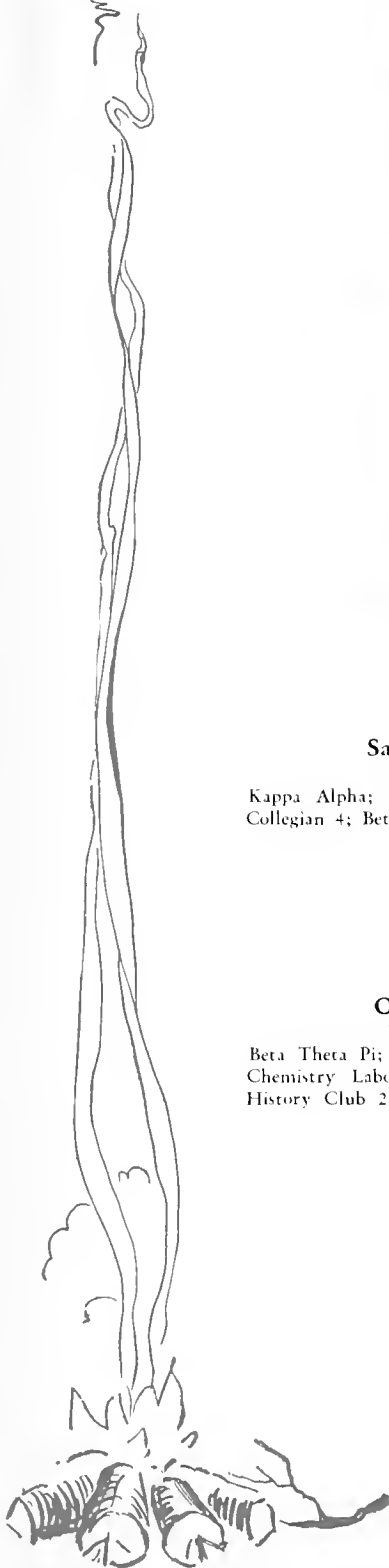

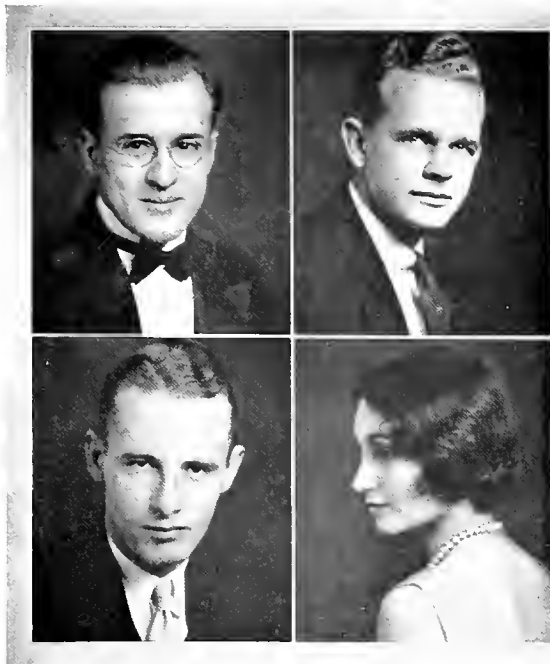

Harold Monroe

Bethany, W. Va.

Alpha Kappa Pi; Student Board of Deacons 3, 4; President 4; Class President 4; Executive Committee of W. Va. College Y's 4; President 4; Student Board of Publications 3, 4; Circulation Mgr. 3, 4; Assistant 1, 2; Interfraternity Council 4; Ministerial Association 1, 2, 3, 4; Adelpian Literary Society 1, 2.

Arthur Nelson

Springfield, Mass.

Beta Theta Pi; Interfraternity Council 4; Tennis 1, 2, 3, 4; Capt. 4; Varsity Basketball 4; Varsity Football Trainer 4; Merry Masquers 3, 4; Vice-President 4; Director of "The Poor Nut" 3; "Everyman" 2; Homecoming Committee 3, 4; Chairman 4; Lecture Course 4; Senior Social Committee.

George Newell

Avalon, Pa.

Sigma Nu; Band 1, 2, 3, 4; Bison Serenaders 1, 2, 3, 4; Football Squad 1; Homecoming 1, 3, 4.

Josephine Orlando

Marianna, Pa.

Gamma Chi; Y. W. C. A. 1, 2, 3, 4; Women's Athletic Association 3, 4; Panhellenic 2, 3, 4; Class Basketball 3; Debate 1, 2, 3; Library Asst. 2, 3, 4; French Club 2, 3; Tau Kappa Alpha 3, 4.

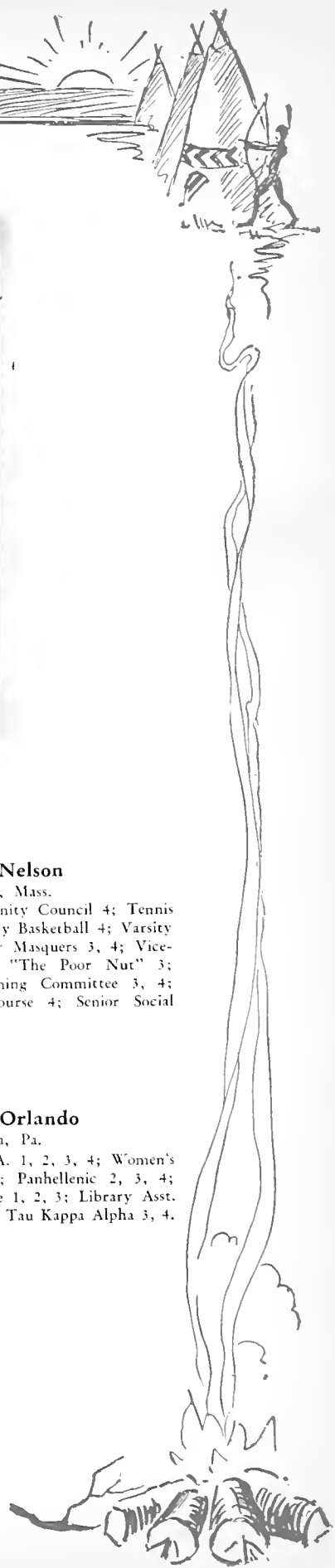

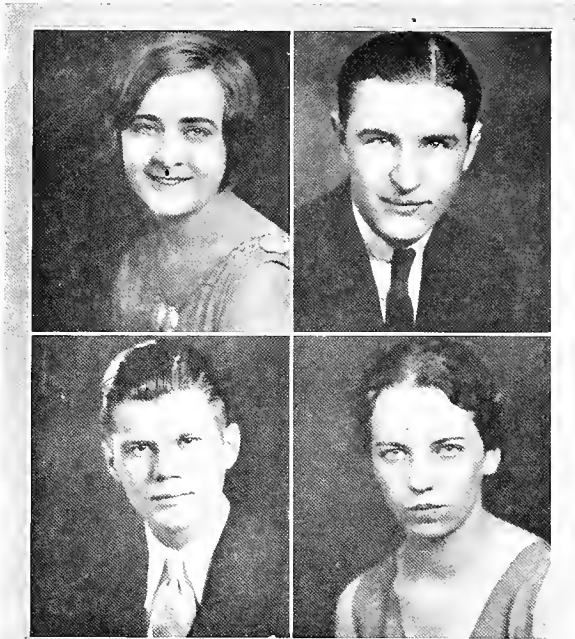

Barbara Owens

Bethany, W. Va.

Gamma Chi; Class Basketball 1, 2, 3, 4; Y. W. C. A. 1, 2.

Earle Owen

Piggott, Ark.

Alpha Kappa Pi; President 4; Tau Kappa Alpha 3, 4; Varsity Debate 3, 4; Student Board of Governors 4; Interfraternity Council 3, 4; Band 1, 2, 3, 4; Orchestra 1, 2; Varsity "B" Club 3, 4; Ministerial Association 1, 2, 3, 4; President 3, 4; Interfraternity Baseball 1, 2, 3, 4; Interfraternity Basketball 1, 2, 3, 4; Interfraternity Track 2, 3, 4; Adelpian Literary Society 1, 2, 3, 4; Speaker at the International Youth Convention; Commencement Committee 4; Chapel Committee 4; Orientation Committee 3; Varsity Track 2, 3, 4; Captain of Distance Runs 4.

Emil Pehonskey

Monessen, Pa.

Sigma Nu; Controversy Club 2; Varsity Basketball Squad 2; Interfraternity Basketball 2, 3, 4; Interclass Basketball 1, 2, 3, 4; Tennis Squad 3.

Mary Porter

New Cumberland, W. Va.

Zeta Tau Alpha; Y. W. C. A., 1, 2, 3, 4; Home Ec. Club 2, 3, Secretary 3; Homecoming 3.

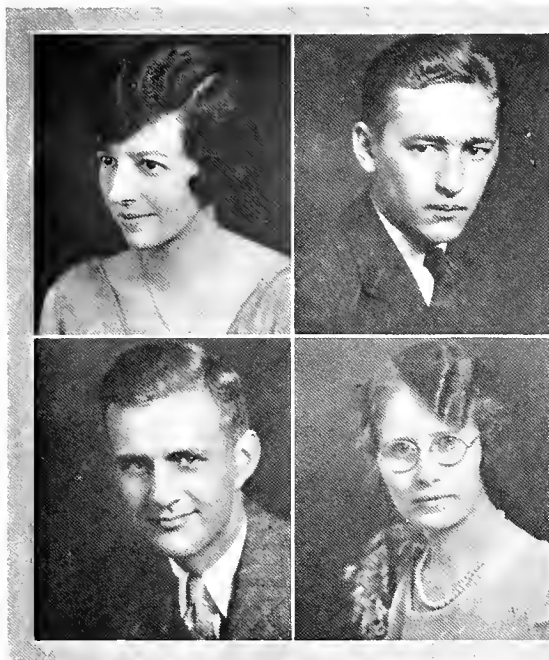
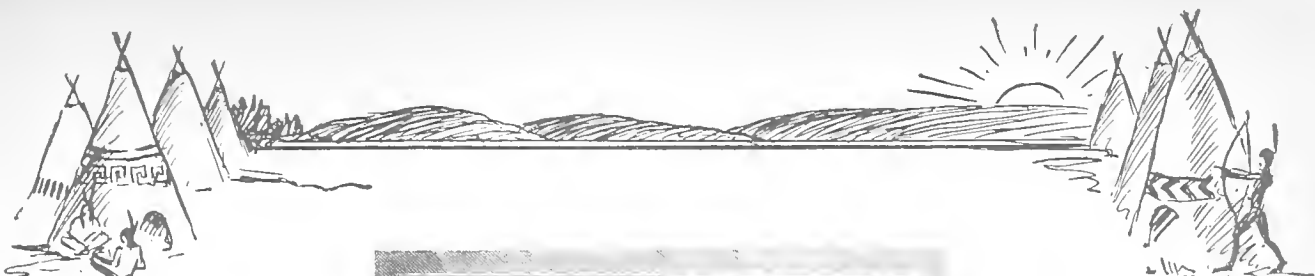

Delpha Reed

Clearwater, Fla.

Zeta Tau Alpha.

Robert Rodman

New York, N. Y.

Sigma Nu; Football Squad 1; Interclass Basketball 2, 3, 4; All Interclass Team 2; Interfraternity Baseball 1; Interfraternity Basketball 2, 3, 4; Interfraternity Soft-Ball 3, 4.

Charles Rose

Middlebourne, W. Va.

Phi Kappa Tau; Student Board of Governors 1; French Club 1, 2; Controversy Club 2, 3.

Mrs. Sylvia Rosser

Bechany, W. Va.

Treble Clef Club; Student Volunteer; Church Choir; Plays: "Where Love Is, God Is"; "Dido The Phoenician Queen"; Church Missionary Play.

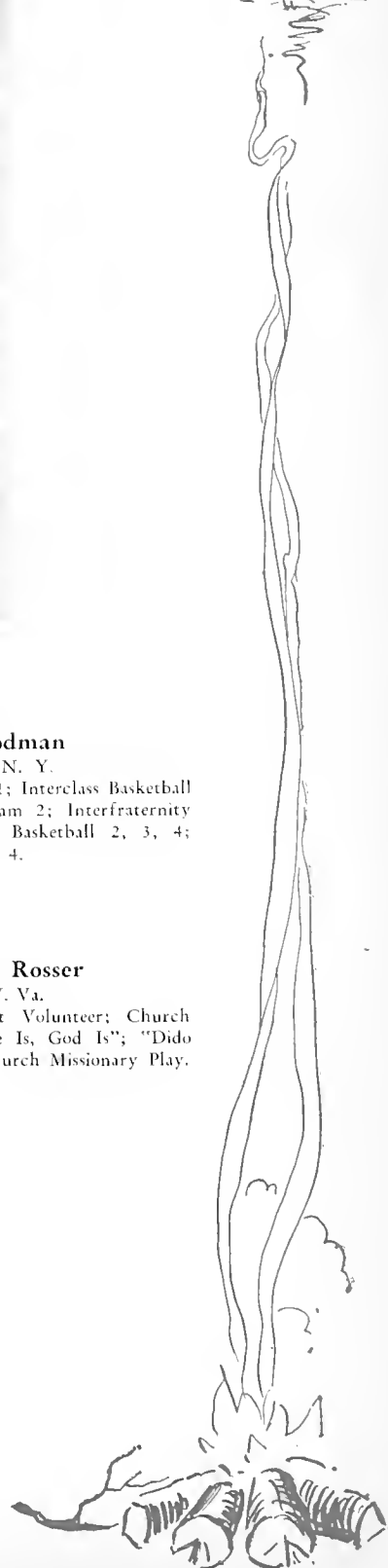



Malcolm Rush

Hanoverton, Ohio

Phi Kappa Tau; President 4; Interfraternity Baseball; Varsity Football 1, 2, 3; Varsity Basketball 1, 2, 3, 4; Captain 4; Varsity B Club 2, 3, 4; Student Board of Deacons 4.

Dorothy Shackleford

Bellaire, Ohio

Kappa Delta; Vice-President 3; President 4; Y. W. C. A. Cabinet 3; President 4; Adelpian Literary Society 2, 3, 4; Treas. 3; Tau Kappa Alpha 3, 4; Pep Girls 2, 3; Homecoming Committee 3; Lecture Course Committee 4; Latin Play 4; Treble Clef 2; Library Club 3; Senior Play Committee; May Day Chairman.

John Sigwalt

Bellaire, Ohio

Phi Kappa Tau; Football 1, 2; Interfraternity Basketball 1, 2, 3, 4; Captain 4; Inter-class Basketball 1, 2, 3, 4; Captain 3.

Mabel Stanton

Confluence, Pa.

Kappa Delta; Tau Kappa Alpha; Y. W. C. A. 1, 2, 3, 4; Adelpian Literary Society 1, 2, 3; Current History Club 1, 2, 3; College Women's Church Council 4; Varsity Debate 3, 4.

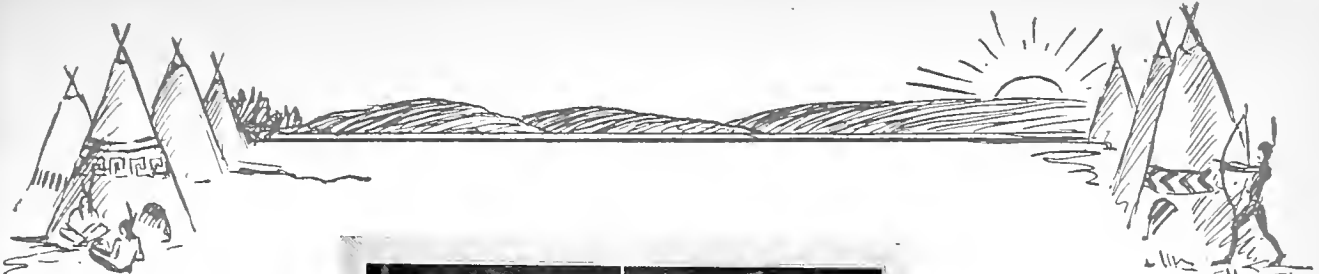

Pauline Starn

Wooster, Ohio

Y. W. C. A. 1, 2, 3, 4; Cabinet 3, 4; Adelpian Literary Society 1; Women's Athletic Association 3, 4; College Women's Church Council 3, 4; President 3, 4; Treble Clef 1, 2, 3, 4.

Eleanor Steindorf

Wheeling, W. Va.

Kappa Delta, Y. W. C. A. 1, 2, 3, 4; Orchestra 1, 2, 3, 4; French Club 3; Biology Laboratory Assistant 2, 3, 4.

Lillian Tarr

Brilliant, Ohio

Zeta Tau Alpha; Y. W. C. A. 1, 2, 3, 4; Cabinet 4; Adelpian Literary Society 1; Lecture Course Committee 2; Class Basketball 1; Collegian Staff 1, 2; Homecoming Committee 3, 4; Chairman 3; Spring Festival Committee Chairman 3; Student Board of Governors, Secretary 4; Commencement Invitation Committee Chairman 4; Secretary to the Registrar 2, 4.

Peyton Telfair

Wilmington, Ohio

Beta Theta Pi; Varsity Basketball 1, 2, 3, 4; Captain 4; Varsity Football 1, 2; Varsity Track 2; Student Board of Deacons 4; Current History Club 2; Interfraternity Track 1, 2, 3, 4; Varsity "B" Club; President 3; Homecoming Play 3; Interfraternity Softball 3, 4.

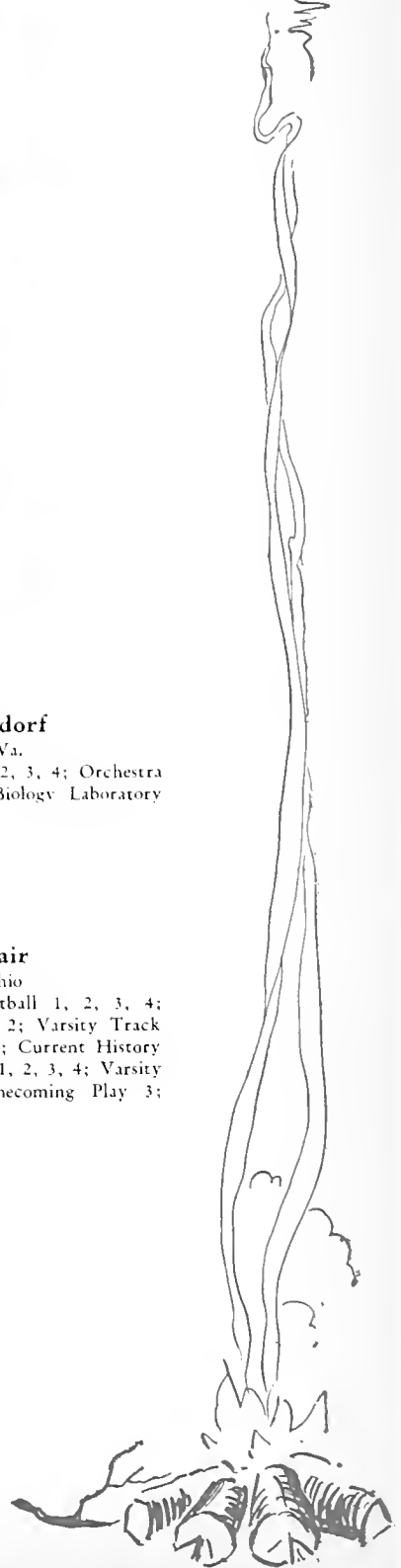

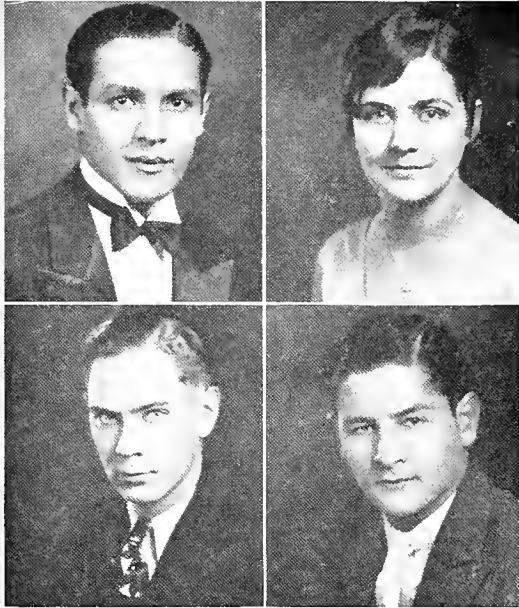
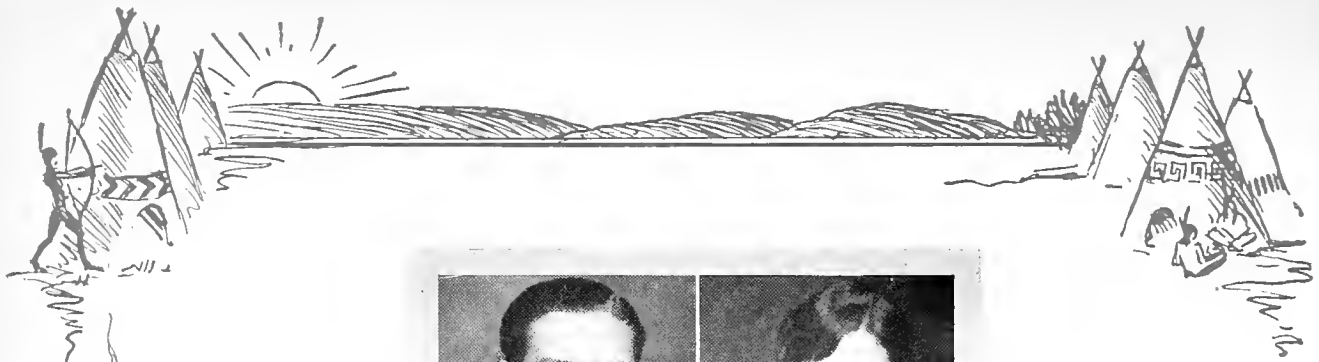

Esteban Vargas
Lares, Porto Rico

Katherine Vaughn
Wooster, Ohio

Y. W. C. A. 1, 2, 3; Adelpian Literary Society 1; College Women's Church Council 4; Treble Clef 1, 2, 3, 4; Homecoming Committee 3, 4; Homecoming Revue 1; French Play 4; Student Board of Governors 3.

Cecil Vaughn
Wooster, Ohio

Kappa Alpha Interfraternity Council 3; Student Board of Governors 3.

Samuel Weiss
New York, N. Y.

N. Y. U. 1; L. I. U. 2, 3; Track; Bethany 4; Class Basketball; Track; "Whither Goest Thou."

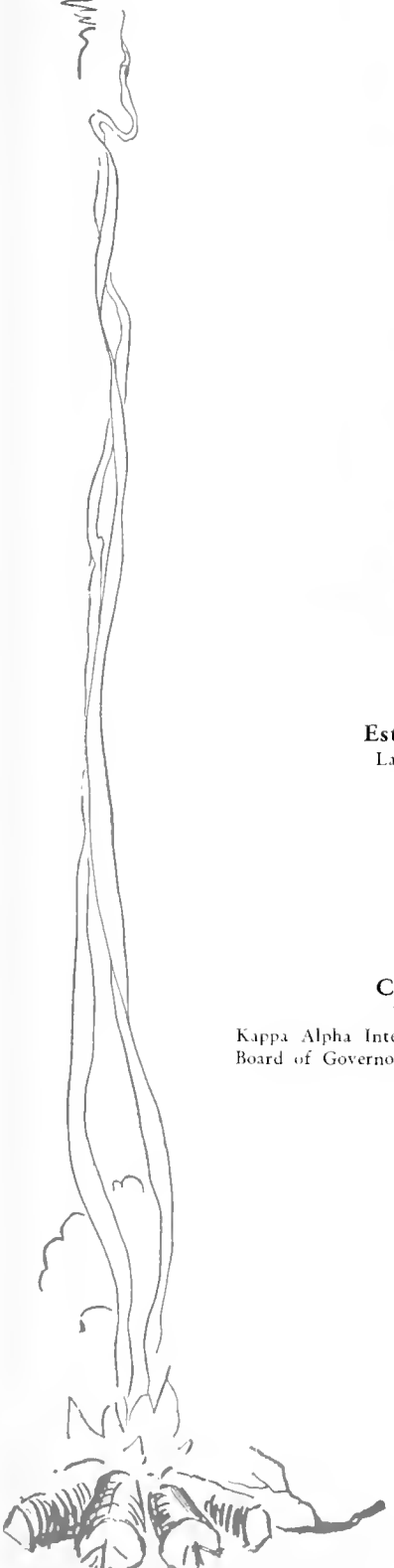

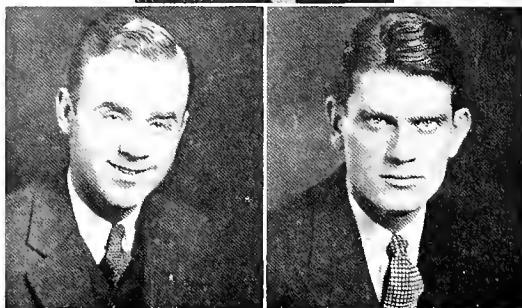

Richard Woodbury

Springfield, Mass.

Sigma Nu; Current History Club 1, 2; President Controversy Club 3; Interfraternity Council 3; Nature Trail Planning Committee 3; Captain Arbor Day Project 3; Tennis Squad 3; Chairman Orientation Committee 4; Chairman Senior Class Gift Committee 4; Vice-President Student Board of Governors 4.

Floyd Wright

Shadyside, Ohio

Phi Kappa Tau.

Marian Latimer

Sharon, Pa.

Kappa Delta; Y. W. C. A. 1, 2, 3, 4; Adelpian Literary Society 1, 2; French Club 2, 3.

Cyrus Yocum

Indianapolis, Ind.

Sigma Nu; Moo Moo Moo President 4; Track 1, 2, 4; Co-Captain 4; Football Manager 4; Athletic Board of Control 4; Interfraternity Basketball 2, 4; Interfraternity Track 1, 2, 3, 4; Interclass Basketball 1, 2, 4; Homecoming Revue 1; Varsity "B" Club 2, 3, 4; Art Editor of Buffalo's Tale 3.



History of the Senior Class

When we came to Bethany four years ago, Miss Kemp had her Chevrolet; Prexy leaned over his pulpit and told the "youngsters" that "chapel was not a place for bedlam", and Kirkpatrick would give chapel speeches on the principle "Do as I say, but not as I do", and Aunt Pearl had her necking problems.

During our Freshman year the Sophomores invited us to run the gauntlet—we did—on the second invitation we did not. That diplomatic group plead with us, saying "Its tradition",—"Let us paddle you this year and then you can paddle the Freshman next year"—we did not choose to run, but fought it out and won!

In our class were Hartley, Pehonskey, Yocum, Carson and Kasarda, who were exceptionally good at throwing water bags—ask "Happy" to verify this.

Mock chapel was in vogue then—that being the day when the poor sports on the faculty cut—there were some real take-offs.

Freshman Day was another thorn in Prexy's side—it did burn him up when the Freshman acted natural. (You see we were never stricken with this "higher education" fever). We realize now that those alarm clocks should not be allowed to ring during the chapel services, but then we were only Freshmen.

Dancing was immoral—had some supernatural effect upon one's libedo, so Kemp said.

The Moo Moo Moo had our campus decorated very similar to that of the campus's of "College Humor".

At the beginning of our Sophomore year the administration adopted a hazing plan very similar to that of I.C.S.

We don't mean to be bragging or boasting but we easily won the Tug-of-War from the present Junior class by dragging them through the Buffalo Creek.

On the morning following Hallowe'en the "sole" savior of the Bethanians in the form of a big green sedan with air brakes belonging to the Bethany Traction Company was noticed in front of John Huff's old store, decorated with the furniture from the Z.T.A. House.

We had in our class a number of violent lovers who had that inert desire to put their laundry together—more problems for Aunt Pearl.

During our Junior year the Wellsburg jail was supplied with books by the college students—we never heard how those inmates got along with organic chemistry and calculus.

The Phi Kappa Tau house caught fire again—Mal Rush, very absent mindedly put the fire out.

Dancing became legitimate—or more legitimate.

The Alpha Pi's went national and now they can get board and room at twenty nearby colleges for a grip on the wrist.

The faculty proved that they were human in their play "The First Year."

Schwartz died—a sad affair, but can't stop here to mourn the dead.

The last few high spots that we can recall are that the Alpha Xi's were smoked out. (with rags and pepper and not tobacco smoke—this time). The K.D.'s considered building booths on the bridge, below their house for rainy nights. There were a few shins going through the back window of the Zeta House on the nights of September, October, November, etc.

Now that we are to leave Bethany we find that Miss Kemp still has her Chevrolet, Prexy leans over his pulpit and tells his "youngsters" that, "chapel is no place for bedlam." Kirkpatrick continues to give speeches on the principle "Do as I say, but not as I do", and Aunt Pearl still has her necking problems.



Juniors





Junior Class

MILDRED ARMAND
A dainty little miss

ROBERT BAILEY
A husky youngster

JANE BAIR
The pink of perfection

JUDSON BARCLAY
A good-natured fellow

JOHN BAXTER
A superior man

RUTH BEBOUT
Many charming qualities

JOHN BERRYMAN
Elegant propriety of attire

RALPH BUTTERMORE
A clear brain

ROBERTA CHANTLER
A natural sweetness of disposition

THOMAS CLINGAN
A man of sound sense

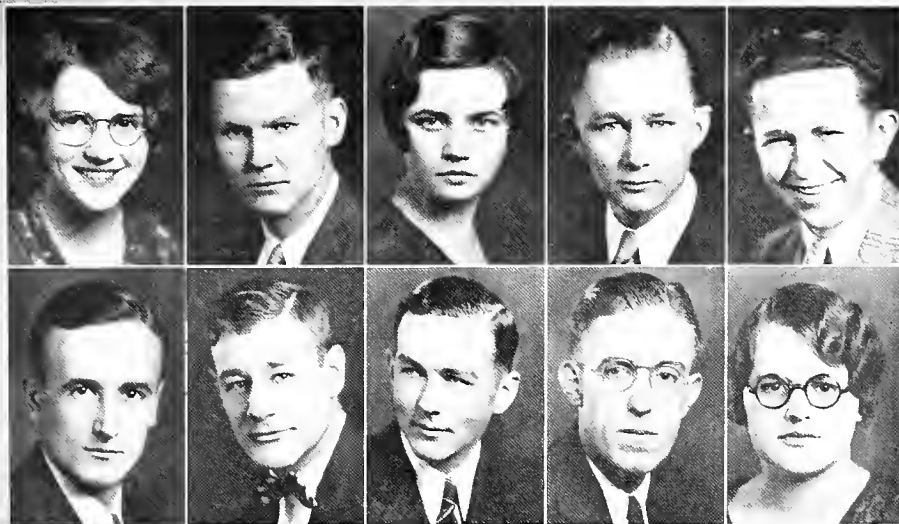

Junior Class

KATHERINE COLEMAN

A mere slip of a girl

ROBERT CORLEY

A jaunty demeanor

MARJORIE COPE

A voice delightfully musical

DONALD DALLAS

A well-governed mind

RICHARD DONOVAN

His person is commanding

ALFRED DOUST

A quiet, unassuming person

EMIL DUPKE

A man of immovable convictions

ARMISTEAD ELDRIDGE

A decent pride

NORMAN FAULK

A flash of intelligence

EVELYN FEW

An acute observer



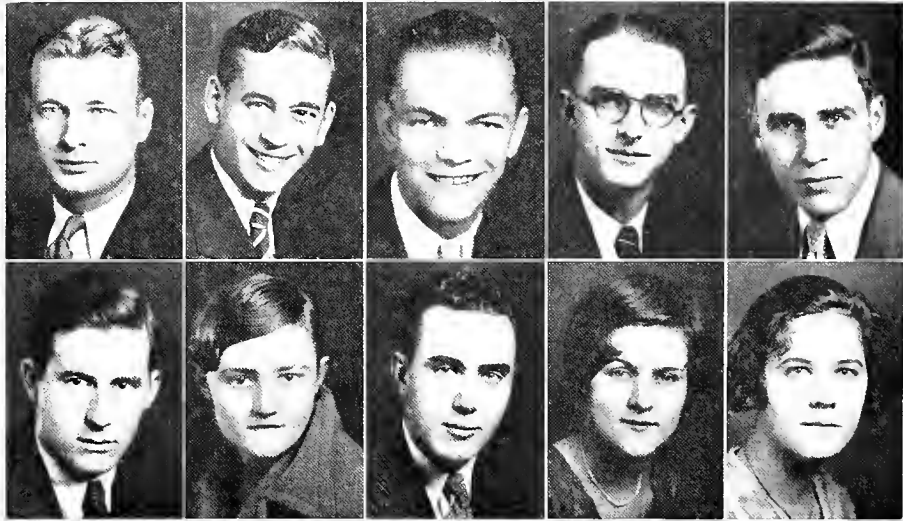

Junior Class

CARROLL FISHER

*Painstaking and faithful in the
performance of duty*

JACK FRANCY

We regard him highly

EDWARD GRYNAVISKI

*There is something very
likable about him*

MENDEL HIRST

An excellent musician

PAUL HOBENSACK

A quick sympathy

ARTHUR HOUSTON

A mind of penetrating keenness

MURIEL IRVIN

Of graceful deportment

GUY LACKEY

*With the intuitive perceptions of a
lover*

ALICE MAY LAUTNER

Of a rather unusual sort

ALBERTA McCOTTER

*With unswerving fidelity
to each and every trust*

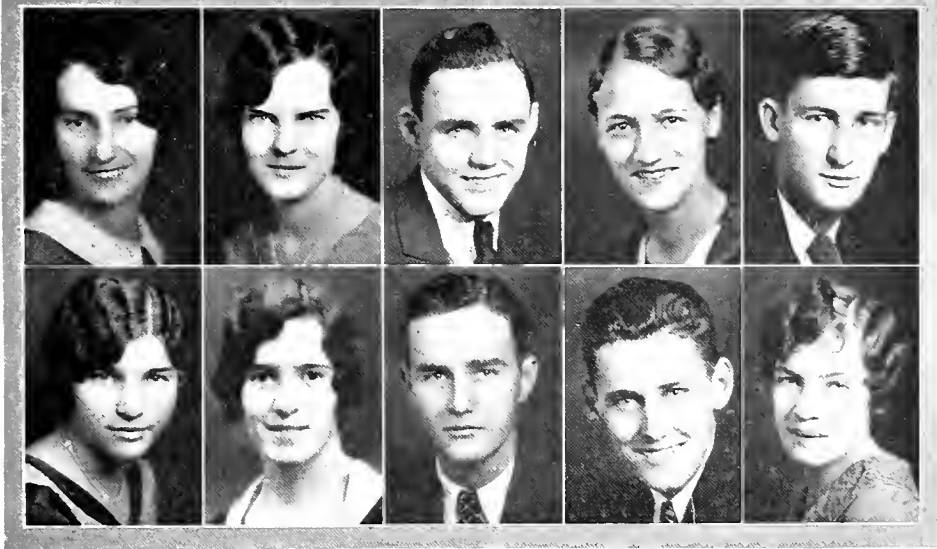
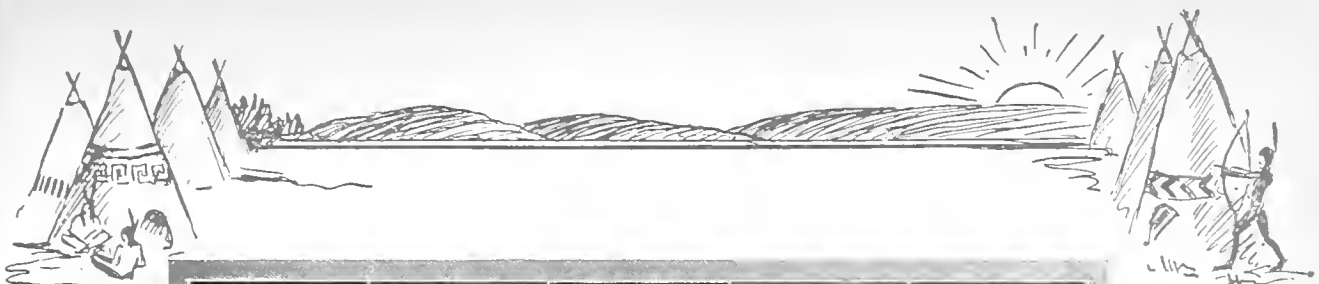

Junior Class

PAULINE McELRAVY
A maid of winning charm

URAL McELWEE
A habit of gentle speech

SAMUEL McVEIGH
*A quiet determination
to do his part nobly*

MARGARET MAILEY
With feminine ease and grace

ROBERT MAURER
*Skilled in the graces
of conversation*

MIRIAM MILLER
*A countenance which beau-
tifully expresses a deep
interest in all things good*

MARGARET MONINGER
A nice girl with merry eyes

ALEXANDER POLLACK
*A man of dignity, force,
and ease of manner*

FORREST PRUITT
A vast amount of good sense

RUTH RALSTON
A very pretty manner

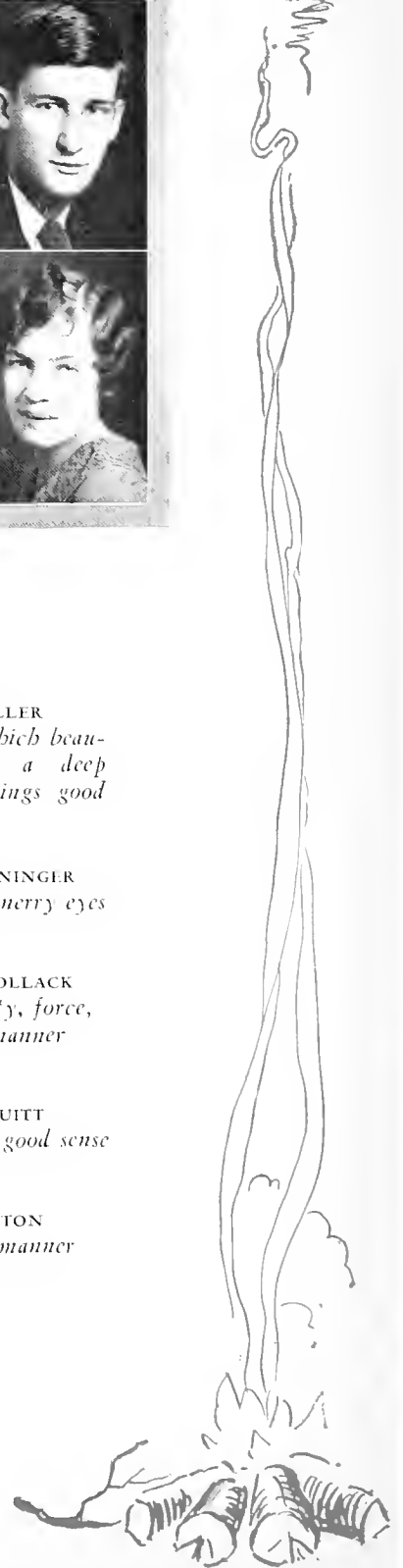



Junior Class

JAMES SALA

An obliging person

CHARLES SCHAR

*A matchless eye and a
winning smile*

ELIZABETH SCHEUFLE

*Fond of dwelling on the
scenes of other days*

EDWARD SCHROCK

*A scholar of con-
siderable eminence*

PAUL SHANK

A discriminating eye

CAROLINE UNDERWOOD

Whom to know is a great pleasure

NOEL WICAL

He has a good word for everyone

HELEN WISE

A character worth knowing

BEATRICE WILLIAMS

*A heart alive to all the
beauties of nature*

EUGENE YOHST

*Well worthy, of a place
in our remembrance*

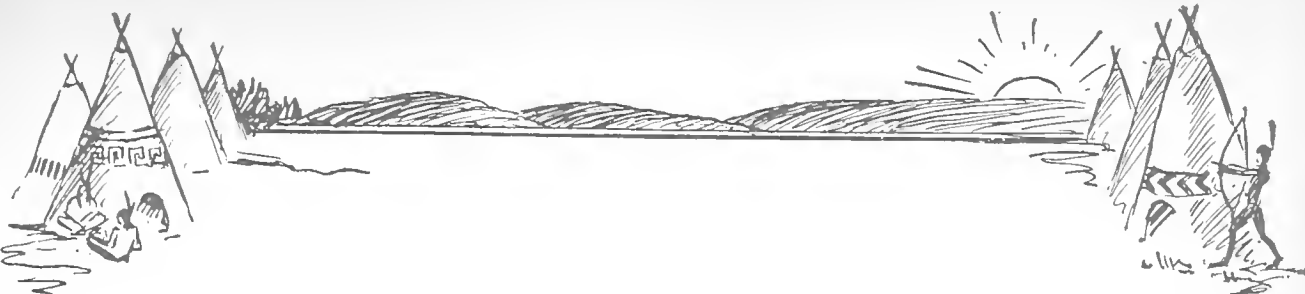

The Junior Class

When, in the fall of 1928, the present Junior class made its initial appearance on the campus, it was a freshman class of which to be proud, and as a group of law-abiding, progressive students they have never changed. Even when, at their Sophomore party, they danced their few scared steps, they felt that they sinned in the name of a great cause. But what changes have they not seen in the college on the hill. Their boys were the last sufferers of Sophomore raids in Cochran Hall, authority putting an end to that and emphasizing it with a kick. Their girls were the last hardy ones to come to school expecting to live out the year in the old dorm. Their boys were the last ones to ride on the old trolley—whose very tracks have at last disappeared. In the fall of their Freshman year Bethany saw its first Arbor Day, and with it the passing of the "sore thumb" which had been annoying aesthetic minds so long. They have watched the nature trail grow from a wilderness to a May Day setting. They have seen dancing grow from a possibility to a fact. Before their eyes many traditions of the school have vanished—no longer do the boys parade in their pajamas, no longer do they broadcast from the tower, no longer does the student body sing on the corridor, or build bon-fires and have pep meetings that are real pep meetings. In place of these things we now have the new Phillips Hall, whose praises have been sung enough else-where, Buck, college dances, a first class basketball team, and John Huff's hotel. But though all the vicissitudes and changes that the college has known in the three years these students have been here, they have stuck together with a unity remarkable in Bethany, where class spirit is so lacking. As a group, they have proved themselves students who can keep well out of the deep water, workers who can plant a tree as well as the next, efficient and successful hosts and hostesses, and bizz-ites not unversed in the gentler social arts. For their Senior year let us wish them all the success possible, that they may finish their college course here as well as they began it.

BYRANT MCGOWN
Built on a generous scale

ROBERT MCCLELLAND
He has a sunny temperament

HUGO ADDY
A splendid fellow

WILMA ZIMMERMAN
A most winsome expression

WILLIAM HENDERSHOT
He has an air of business-like decisiveness

HOWARD SCHLEY
Tall, dark, and courteous

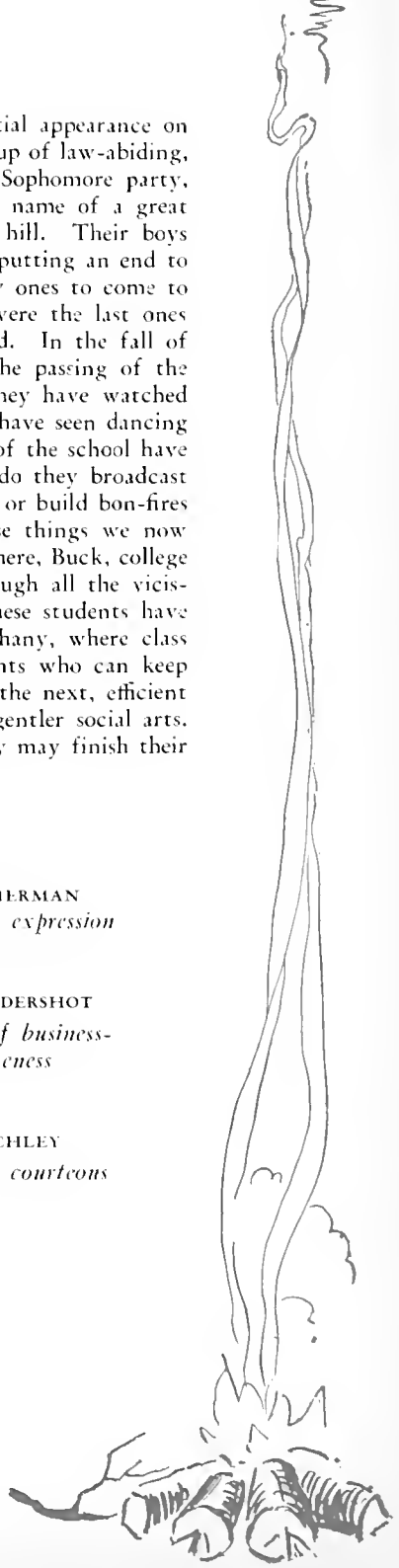

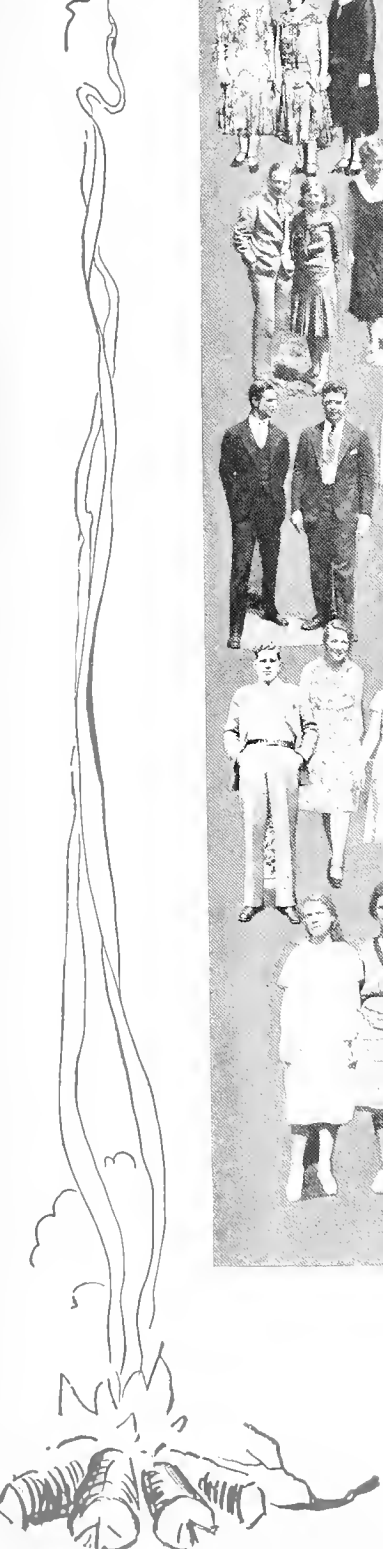



Sophomores



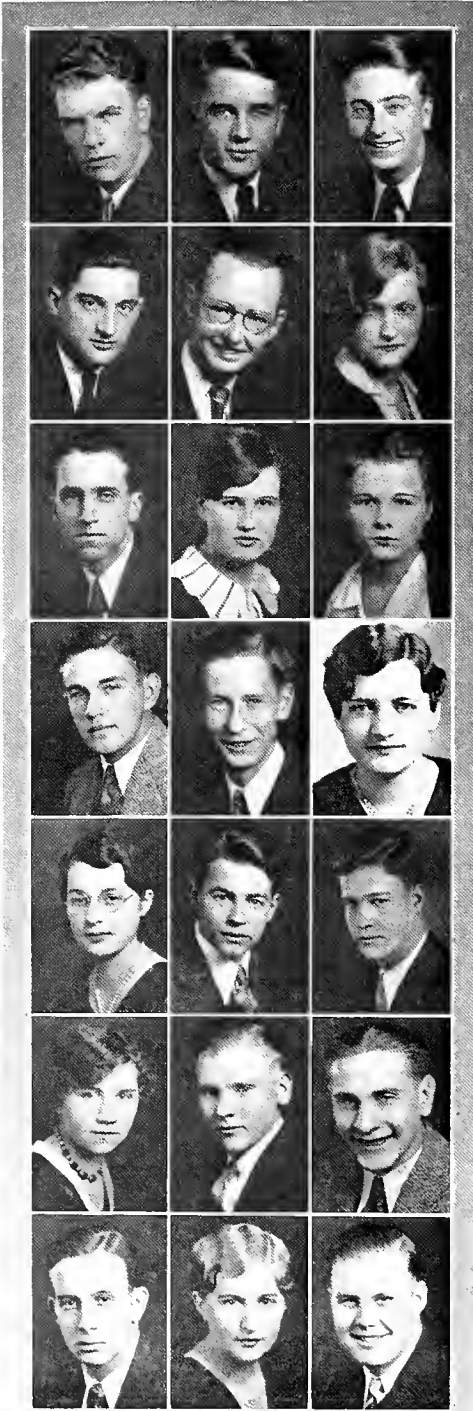
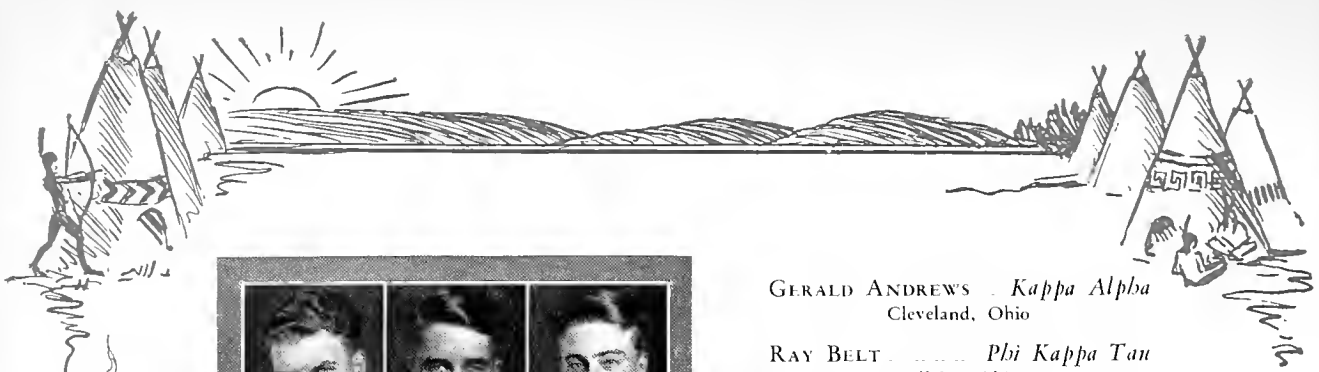

- GERALD ANDREWS . . . *Kappa Alpha*
Cleveland, Ohio
- RAY BELT *Pbi Kappa Tau*
Bellaire, Ohio
- FREDRICK BRAND *Sigma Nu*
Wheeling, W. Va.
- PAUL BRUHN *Beta Theta Pi*
Wheeling, W. Va.
- MERRILL CADWELL *Pbi Kappa Tau*
Buffalo, N. Y.
- JANE CARTER *Zeta Tau Alpha*
Detroit, Mich.
- NEIL CASHMAN *Kappa Alpha*
Wilmington, Ohio
- SUSAN CHARNOCK *Zeta Tau Alpha*
Charleston, W. Va.
- ADFLAIDE COI MAR *Zeta Tau Alpha*
Wheeling, W. Va.
- KENNETH COWDERY *Kappa Alpha*
Warren, Ohio
- HOMER COX *Alpha Kappa Pi*
Shelby, Ohio
- BEULAH CRAWFORD . . . *Kappa Delta*
East Liverpool, Ohio
- DORIS CRAWFORD *Gamma Chi*
Saginaw, Mich.
- NED CRAYTON
Uniontown, Pa.
- WILLIAM CUNNINGHAM *Sigma Nu*
Tokyo, Japan
- JOSEPHINE DEVERS . . . *Gamma Chi*
Bellaire, Ohio
- ALLEN DODRILL *Sigma Nu*
Follansbee, W. Va.
- DANIEL DOPKO
Plymouth, Pa.
- JAMES ELLIOTT *Pbi Kappa Tau*
Lisbon, Ohio
- MARTHA EVERLY *Kappa Delta*
Cleveland, Ohio
- MURRAY FISHER *Kappa Alpha*
Newell, W. Va.



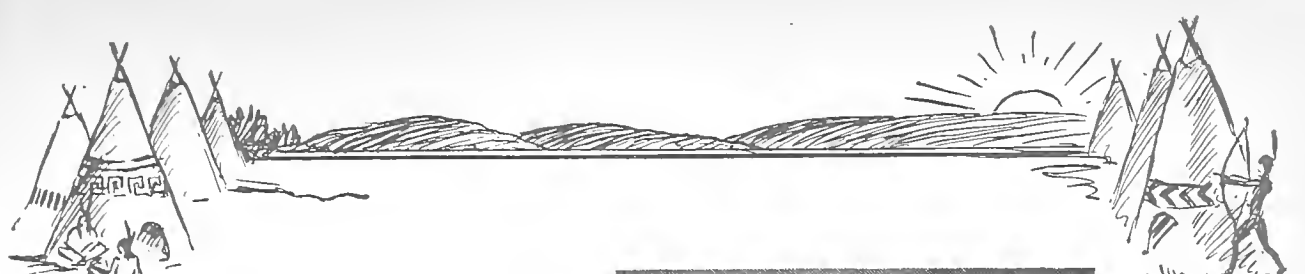

SHERRICK FISHER *Sigma Nu*
Connellsville, Pa.

JOHN FLEMING *Kappa Alpha*
Lewistown, Pa.

VIRGINIA GARDNER
Wheeling, W. Va.

ROY GAY
Bethany, W. Va.

BARNES GILLESPIE *Beta Theta Pi*
Tazewell, Va.

CHARLES GILSON *Alpha Kappa Pi*
Mifflintown, Pa.

FRANK GRESKOVICH *Alpha Kappa Pi*
Fredericktown, Pa.

BENJAMIN HAMILTON *Sigma Nu*
Wheeling, W. Va.

VIRGINIA HANES *Gamma Chi*
South Brownsville, Pa.

MARION HEDDON *Alpha Kappa Pi*
Fairhope, Ala.

MIRIAM HENDERSON *Alpha Xi Delta*
Altoona, Pa.

JANET HOBSON *Alpha Xi Delta*
Pittsburgh, Pa.

HELEN HODGKINS
Pittsburgh, Pa.

ROBERT HOPKINS *Beta Theta Pi*
Brownville, N. Y.

BLANCHE HOUSTON *Alpha Xi Delta*
Pittsburgh, Pa.

LUCILLE HYPES
Adrian, Mich.

JACK IRWIN *Sigma Nu*
Connellsville, Pa.

JOCLARE JEMISON *Alpha Xi Delta*
Charleston, W. Va.

MARION JOHNSTON *Gamma Chi*
Cincinnati, Ohio

BETTY JUERGENS *Zeta Tau Alpha*
Wheeling, W. Va.

MYRON KAUFFMAN *Phi Kappa Tau*
Pittsburgh, Pa.



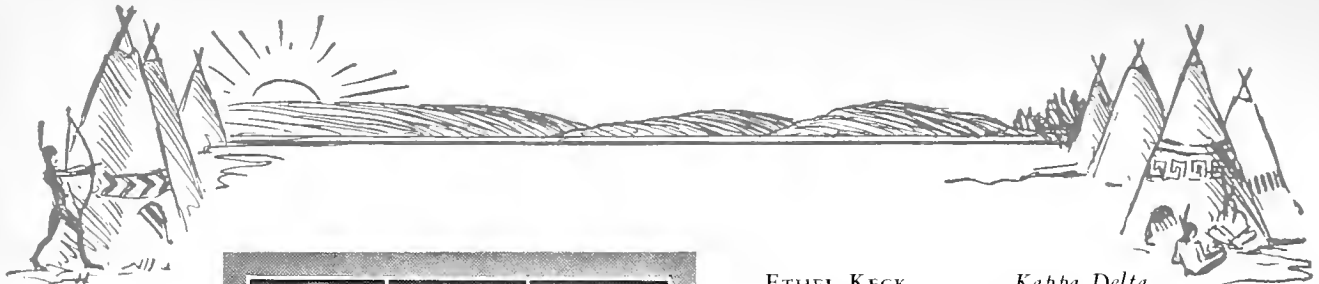

ETHEL KECK *Kappa Delta*
New Castle, Pa.

CHARLES KERNS *Sigma Nu*
Avalon, Pa.

RAY LANGHART.... *Beta Theta Pi*
McKeesport, Pa.

DONALD LEWIS *Kappa Alpha*
Moundsville, W. Va.

GLENN LODGE *Pbi Kappa Tau*
Lisbon, Ohio

WENDELL LONGSTRETH *Kappa Alpha*
Wheeling, W. Va.

ROBT. McCLELLAND *Pbi Kappa Tau*
Emsworth, Pa.

IVAN MANN *Kappa Alpha*
Massillon, Ohio

KATHRYN MAURY *Zeta Tau Alpha*
Wheeling, W. Va.

EDNA MEEKER *Gamma Chi*
Bellaire, Ohio

HENRY MOOS
Bethany, W. Va.

RAY MUSGRAVE *Kappa Alpha*
Wheeling, W. Va.

WILDA ORAM *Alpha Xi Delta*
Wellsburg, W. Va.

VIRGINIA PARK ... *Zeta Tau Alpha*
Follansbee, W. Va.

WAYMON PARSONS *Beta Theta Pi*
Paducah, Ky.

HELEN PATTERSON *Alpha Xi Delta*
Connellsville, Pa.

JOHN PERRY *Sigma Nu*
Buffalo, N. Y.

ALLEN PRITCHETT *Pbi Kappa Tau*
Ben Avon, Pa.

ORALEAH PRYOR .. *Kappa Delta*
Lemoyne, Pa.

KENNETH RESSEGER ... *Sigma Nu*
Moundsville, W. Va.

RICHARD RHOADES *Beta Theta Pi*
Wheeling, W. Va.





CHARLOTTE RICH

Corry, Pa.

HAZEL ROGERS

Monessen, Pa.

LOUISE ROSE

Middlebourne, W. Va.

FRANCIS SAGE *Beta Theta Pi*

New Castle, Pa.

NORMA SCHLIFF... *Alpha Xi Delta*

Waterbury, Conn.

JAMES SCHNARS..... *Kappa Alpha*

Hawk Run, Pa.

GEORGE SHIRWIN *Sigma Nu*

Homestead Park, Pa.

RUSSELL SHOUP .. *Beta Theta Pi*

Shelby, Ohio

JOHN SOKOL *Alpha Kappa Pi*

Millsboro, Pa.

MILDRED STONEBRAKER *Gamma Chi*

Belmont, Ohio

ELIZABETH SUPLER .. *Kappa Delta*

Triadelphia, W. Va.

GEORGE TARR..... *Sigma Nu*

Toronto, Ohio

THELMA THOMPSON *Kappa Delta*

Shelby, Ohio

DOROTHY TISSUE *Zeta Tau Alpha*

Mount Hope, W. Va.

PETER TOMAINE .. *Alpha Kappa Pi*

Long Branch, N. J.

FRED VORRASI *Pbi Kappa Tau*

Connellsville, Pa.

NELSON WARD *Pbi Kappa Tau*

Barnesville, Ohio

NORVAL WELCH *Sigma Nu*

Steubenville, Ohio

WM. ZIMMERMAN *Pbi Kappa Tau*

Dawson, Pa.

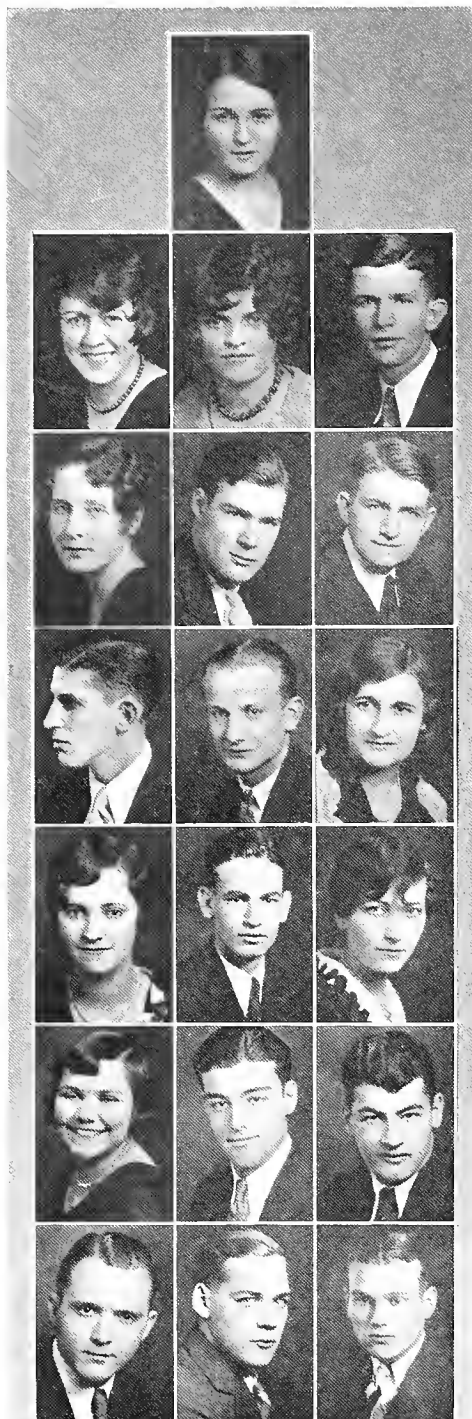



Sophomore Class History

With much enthusiasm the class of 1933 entered Bethany as the largest freshman class in the history of the school. Not only was it outstanding in numbers but much talent was also shown for they were soon noticed on the campus and active in athletics, journalism and social activities. It was to this class that the honor for having the best party for the 1929-1930 school year was given. The class also contributed much to athletics and certain of their number demonstrated exceptional promise for the coming year. Four of their number won varsity "B" letters, two in basketball and two in football. The track and tennis squads also received their share of this class. The men of the class were not the only ones who made a good showing for the girls had one of the best basketball teams of the inter-class league.

Musically the class was also very prominent, for a great many of them were chosen for the varsity band and treble clef. A fine example of their talent was shown in the class party, "A Tour in Musicland," in which the freshman male and string quartet were prominent.

Freshman talent was also outstanding in the various dramatic productions, homecoming and May Day programs, which were given during the year. This group as a whole maintained a high scholastic standing and eighty per cent of this group were pledged, seventy-five percent were initiated into the several Greek letter fraternities on the campus.

Several members of the class became active in journalism and were on the staff for the Bethany Collegian and Bethanian. Early in the year the class organized and selected as their officers Henry Jones as their President, Kathryn Mauery Vice-President, and Myron Kauffman, Secretary-Treasurer. These able officers carried through a successful year which ended only by vacation.

Despite the business depression of the year only a few of the class did not return, and so with the new life after the summer vacation the class began to carry on the good work and reputation it had established in the previous year.

Early in the fall they reorganized and chose as president George Tarr, Vice-President Neil Cashman, and Secretary-Treasurer Elizabeth Juergens. With these officers the class has been successful in all its undertakings. This year the class again showed much interest in athletics, and we find four letter men on the football team and three on the basketball team. Track and tennis again claimed goodly share of the class, and the men on these squads made good the promise they had shown their freshman year, and proved themselves to be valuable assets to the squads. Although the sophomore men's and women's basketball teams did not come out victoriously in the inter-class league, they made a splendid showing, and due credit must be given them.

Not only has the class carried on its good work in the field of athletics but it has maintained its reputation in journalism, and music, and other activities on the campus. There are some members of the class doing work for the Collegian, and many more for the annual. About half the college band and orchestra are sophomores, and there are five sophomore men on the varsity debating team. There were many important roles in the homecoming, May Day and various dramatic productions held by members of the class. Besides all this many important positions in the various organizations on the campus will be held by members of the class next year.

However we must not forget to mention the success our class party was this year. The class entertained with a formal Christmas Party Saturday evening, December 13, 1930. Again it was said that the class proved an excellent host.

Looking back over the two years we find promises made and fulfilled and are looking forward to conquering new fields in the coming years.



TICKLED PINK

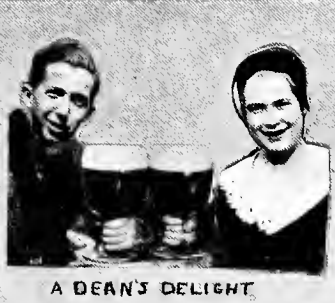

A DEAN'S DELIGHT



CAUGHT IN THE ACT



QUARANTINED!



SOD-BUSTERS REUNION
-WHOOPEE-



SEX APPEAL PLUS



CLOSE HARMONY



COOL CALM AND
COLLECTING



DONT BE LIKE
THAT



A DOCTOR'S DUTY



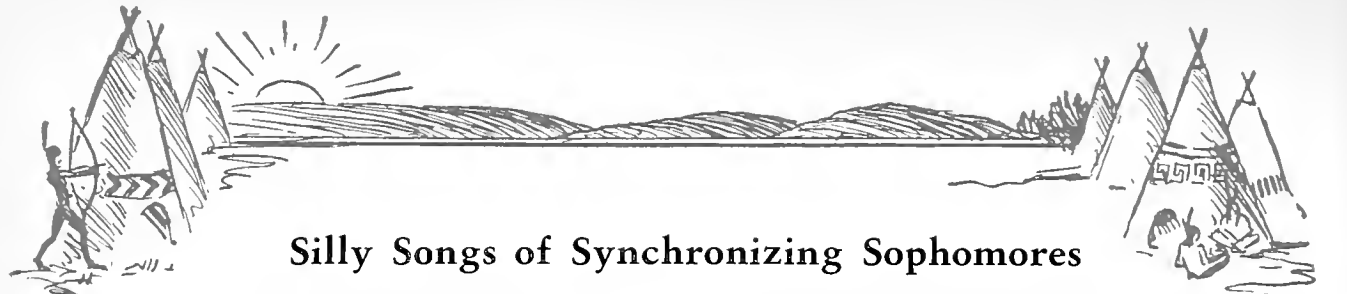

Silly Songs of Synchronizing Sophomores

- Mike Acerra—"It Goes Like This"
 Andy Andrews—"Laugh, Clown, Laugh"
 Marion Armstrong—"Midnight Lover"
 Gene Brocko—"I'm Doing That Thing"
 John Boyd—"When I Take My Sugar To Tea"
 Fred Brand—"Go Home And Tell Your Mother"
 Paul Bruhn—"Die Ehre Gottes Aus Der Natur"
 Merrill Cadwell—"Five Foot Two, Eyes of Blue"
 Jane Carfer—"Dont Go Too Far"
 Neil Cashman—"Aint No Sin to Take off Your Skin and Dance Around in Your BONES"
 Sue Charnock—"Alpine Milk-maid"
 Adelaide Colmar—"The Little Things in Life"
 Homer Cox—"Show Me The Way To Go Home"
 Ken Cowdery—"I Don't Need Atmosphere"
 Beulah Crawford—"You Do Something to Me"
 Doris Crawford—"I Wish I Had Someone To Love Me"
 Ned Crayton—"Hot Lips"
 Bill Cunningham—"I'm Just a Rolling Stone"
 Jo Devers—"You've Got Me Picking Petals off O'Daisies"
 Dan Dopko—"I'm Just a Stevedore"
 Jim Elliot—"I Love Me"
 Martha Everly—"Hoosier Sweet-heart"
 Murray Fisher—"Singing in a Bath-tub"
 Sherrick Fisher—"I'm The Guy That Built The Pyramids"
 Guy Flading—"Would You Like To Take A Walk"
 John Fleming—"The Camels Are Coming"
 Jimmie Gardner—"Crazy Rythym"
 Bub Gillispie—"A Great Big Man From The South"
 Hen Gilson—"Smile Your Blues Away"
 Frank Greskovich—"Sing Me To Sleep"
 Ben Hamilton—"Whistling in the Dark"
 Virginia Hanes—"The Song I Love"
 Marion Hedden—"My Sub-Pressed Desire"
 Miriam Henderson—"Beside an Open Fire Place"
 Helen Hodgkins—"Betty Co-ed"
 Wilfred Hoffman—"What Good Am I Without You?"
 Bob Hopkins—"You Brought a New Kind of a Love to Me"
 Blanche Houston—"Nobody Knows What A Red-Headed Baby Can Do"
 Lucille Hypes—"O. K. Baby, That's Me"
 Jack Irwin—"Little Joe"
 Jo Claire Jemison—"Falling In Love Again"
 Marian Johnston—"Ob, My Katrinka"
 Betty Juergens—"Hard Hearted Hannah"
 Myron Kauffman—"I'll Do Anything for You"
 Ethel Keck—"Who Wouldn't Be Jealous of You"
 Milt Kerns—"Them There Eyes"
 Ray Langhart—"My Wild Irish Rose"
 Alice Mae Lautner—"Here Comes My Ball And Chain"
 Jerry Lipsits—"I Can't Give You Anything But Love"
 Bush Lewis—"Don't Wake Me Up, Let Me Dream"
 Glen Lodge—"Sonny Boy"
 Stretch Longstrech—"Stein Song"
 Bob McClelland—"I Love You, Believe me, I Love You"
 Ike Mann—"Iran Skivinski Skivar"
 Kate Maury—"Skeleton Rag"
 Guy Mayfield—"Sing You Sinners"
 Edna Meeker—"Then I'll be Reminded of You"
 Henry Moos—"I Remember You From Somewhere"
 Ray Musgrave—"Somebody Stole My Gal"
 Wilda Oram—"That Wonderful Something"
 Virginia Parks—"Do, Do Something"
 Pinkey Parsons—"You're Driving Me Crazy"
 Helen Patterson—"Where is My Wandering Boy To-night?"
 Bill Pilchard—"Doin' the Raccoon"
 Allen Pritchett—"Lonesome Lover"
 Lee Pryor—"Mood Indigo"
 Chesty Resseger—"Me and My Shadow"
 Charlotte Rich—"That's My Weakness Now"
 Will Rogers—"I'm A Dreamer, Aren't We All"
 Hazel Rodgers—"Turn on the Heat"
 Louise Rose—"Cbant of the Jungle"
 Francis Sage—"Love Me, or Leave Me"
 Norma Schliff—"Old New England Moon"
 Jim Schnars—"Sweet Adeline"
 Russel Shoup—"Play That Thing"
 George Sherwin—"A Cup of Coffee, a Sandwich and You"
 John Sokol—"I Never Dreamt, You'd Fall in Love With Me"
 Mid Stonebreaker—"Im in the Market For You"
 Unk Tarr—"So Beats My Heart For You"
 Thelma Thompson—"I've Got Some-ones"
 Dot Tissue—"Look at Those Eyes"
 Pete Tomaine—"Where do ya worka, John"
 Fritz Yorrasi—"Rollin' Down the River"
 Bill Zimmerman—"That Red-beaded Gal"



Freshmen





Freshman Class Roll

MARGARET ALBRIGHT
 CLAY ALLEN
 HERBERT BALCOLM
 JULIFT BARNARD
 JOSHUA BARNETT
 JOHN BECKMAN
 BYRON BERRY
 JOE BELCASTRO
 VIRGINIA BIPPUS
 GRACE BLEMING
 HARRY BOGGS
 MRS. OSBORNE BOOTH
 EMERY BRAMHALL
 HELEN BROCKHARDT
 ESTHERMARY BYERS
 FANNIE BYERS
 HUMBERT CARILLI
 JOHN CARRIGAN
 NELL ROSE CHAPMAN
 CHARLES CLARK
 ANTHONY COMINOTTI
 JAMES CORSARO
 ELIZABETH CRESE
 LAFAYETTE CROSS
 DIXON CRUM
 MARY CRUM

BERTHA CUNNINGHAM
 PAUL DAILY
 ADRIANA DEMATTIA
 NICHOLAS DEMERATH
 DONALD DEVIS
 JAMES DICE
 ALBERT ELLISON
 LYDIA EVANS
 VIRGINIA EVERHART
 WILLIAM EWALT
 WILLIAM FERGUSON
 CATHERINE FIELDS
 CHARLES FUNK
 HELEN FURNAS
 EDWARD GAUGHAN
 JANE GAY
 THOMAS GEORGE
 WILBUR GIESEY
 RALPH GLENN
 THOMAS GORI
 CRANDALL HADDOX
 ARDEN HANES
 THEO HARDINGTON
 ELIZABETH HENDERSHOT
 JAMES HENSELL
 HARRY HICKMAN

JOSEPH HICKMAN
 RALPH HOBBS
 VICTOR HOOD
 BYRON HORNER
 BLAIR HOSTETLER
 ARDIS JAMES
 ANDREWS JOHNSON
 MARGARET JOHNSON
 ROBERT JOHNSON
 EDWIN JOHNSON
 DOROTHY KEEVERT
 WILLIAM KENT
 WILLIAM KIRK
 ARTHUR KNOWLTON
 ERNEST KORB
 HARRY KRAMER
 ROBERT LAMBERT
 RAYMOND LEAR
 CHARLES LEMERT
 JAMES LENHART
 ROY LEVINE
 CHARLES LEWTON
 IRVIN LUNGER
 DALE MCCLELLAND
 AUSTIN MCCRAY
 LYLE MCCUNE



Freshman Class Roll

SAYLOR MCGEE
 WILLIAM MCFLOY
 FRANK MAHONEY
 CARMELLA MAIOLA
 MARY ELIZABETH MARQUIS
 JAMES MARTIN
 EVELYN MASON
 ELMER MELICK
 LOUIS MICHEL
 DOROTHY MILLER
 RALPH MILLER
 ROBERT MILLER
 WILLIAM MOORMAN
 DOROTHY MORRIS
 DONALD MYERS
 ELINOR NALLY
 PAUL NAPIER
 HELEN NOLTE
 MARGARET OECHSNER
 RUSSELL OPPERMAN
 JULIAN ORLINGER
 MARY LOUISE PEGG
 LAWRENCE PHILLIPS
 DANIEL POLLARD
 JAY M. POTTER

JOE RAMAGE
 DOROTHY RICHARDS
 SARA RIGBY
 SOLON RISLER
 GENEVIE RUSE
 CHARLES RUSH
 JAMES SCULLION
 EVERETT SHAFFER
 RAYMOND SILVIS
 JAMES SMITH
 ROBERTA SMITH
 CEDRIC SNEDEGAR
 HAROLD SOWERS
 JOHN STEEN
 MALVERN STILL
 JOHN STRICKLER
 ANDREW TARBY
 ZELMA THOMAS
 ROBERT THOMAS
 MAX TISCHLER
 ARTHUR VORRASI
 ELIZABETH WADE
 JAMES WALKER
 ROBERT WALKER
 IVAN WASHABAUGH

ALFRED WASHINGTON
 CRAIG WAUGH
 CHARLOTTE WEEDMAN
 JOSEPH WEISS
 EDMUND WILKINS
 FERN WILSON
 KARL WILSON
 ELLEN RUTH WORKINGER
 ROBERT WRIGHT
 CLARA ZEIDLER
 FRED ZIMMERMAN
 DOROTHY ZINK

Special

ELEANOR ZINK
 CARRIE ZOLLINGER

Graduate

JEAN MARCHANDISE
 KATHLEEN ROBINSON
 ALFRED D'ALIBERTI
 STANTON HEDDEN
 EDGAR A. JOHNSTON
 WILBUR SUMPSTINE



Freshman Class History

We came to Bethany early in the fall of 1931 and at once proceeded to fall in love with the place. The impressive old buildings, the beautiful setting of hills and trees, coupled with the wonderful treatment during Freshman Week and the realization that we were soon to be a part of all that went on here, served to charm us into a feeling of contentment and to remove whatever pangs of homesickness we might have been experiencing. Our first experiences of Bethany were indeed pleasant, and as the year has progressed, we have found that the pleasure has in no way decreased.

With the advent of the upper classmen we entered upon a very busy season. The next two weeks were one continuous round of visits to this sorority and that sorority, this faternity and that fraternity. At the end of the "rushing season" the great majority of us were pledged to one fraternal organization or another and we were ready to settle down to serious work.

The posting of Sophomore Rules did not disturb the peace of our lives; we simply ignored them. "Dinks" were generally worn—we were proud of them—but to the rules we paid no attention. There were no open hostilities between the two classes until late in the fall. Then one afternoon, after an exciting football game, the safety valve blew off. A few enterprising Freshmen raised the class flag above the tower of the main building and succeeded in keeping it there until evening. In the battle which took place that night on the lawn about Cochran Hall, we proved that we were not only masters of the art of self-defense, but that we could carry it beyond defense and inflict a little punishment ourselves. The sophomore flag was down in less than five minutes.

In keeping with the general depression and poor conditions throughout the country, we entertained with a "hard times" party, given in the basement of the library. Everyone who attended was supposed to wear clothing in keeping with the theme of the evening. A play and ukulele solos featured the evening.

Throughout the remainder of the year we have kept step nicely with the rest of the college and have contributed much to the various activities on the campus. Especially is this true in a musical way for we have thirteen members in the band and sixteen in the orchestra. We also produced a saxophone soloist, two cornetists, two violinists, and a xylophone soloist who is also an excellent drummer. Their renditions in chapel have brought erect many a nodding head.

In athletics we seem to reign supreme. Many of our members were on the football squad, three of whom won their letters. The basketball team was ably backed up a number of Freshman substitutes. There have been times when every man on the floor was a Freshman. A six foot-three center and his four flashy companions, two of whom won their letters this year, should be able in the future to keep Bethany's standard for basketball up where it is. That there are others in the class who can play although they were not out for varsity this year, may be seen when we realize that the Freshmen won the inter-class basketball series. The inter-class track meet also went to the Freshmen, several of the members showing much promise for future years. Seen throughout the year, the record of the class in athletics is remarkable.

Much of the success of the Bethany debate teams for both men and women has been due to the ability of three of our members whose clear logic and forceful, polished

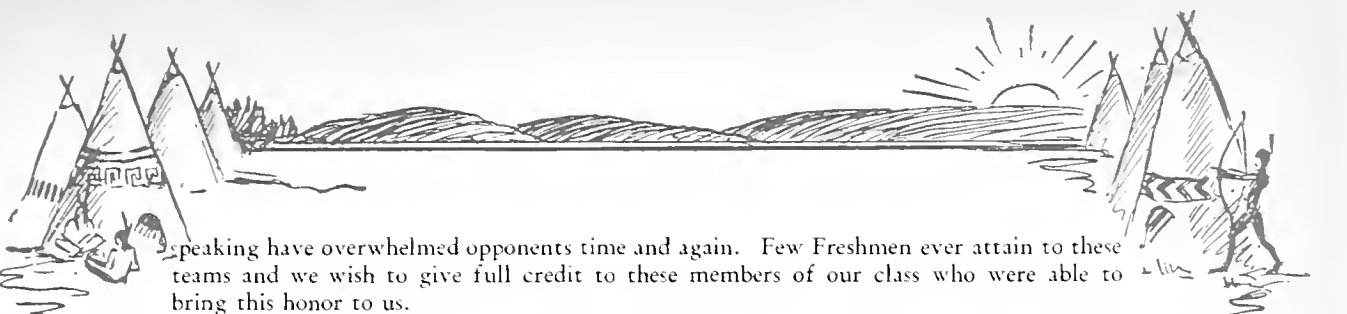
A decorative header illustration at the top of the page. On the left, there are several teepees with a small fire burning in front of them. In the center, there are rolling hills under a sun with rays. On the right, there are more teepees and a person standing near one of them. The entire scene is rendered in a simple, sketchy line-art style.

Speaking have overwhelmed opponents time and again. Few Freshmen ever attain to these teams and we wish to give full credit to these members of our class who were able to bring this honor to us.

We have made a good start; we have found our niche in Bethany's life and we have filled it ably. It is with a feeling of mingled satisfaction for the past and eager anticipation for the future that we close this chapter of our history.



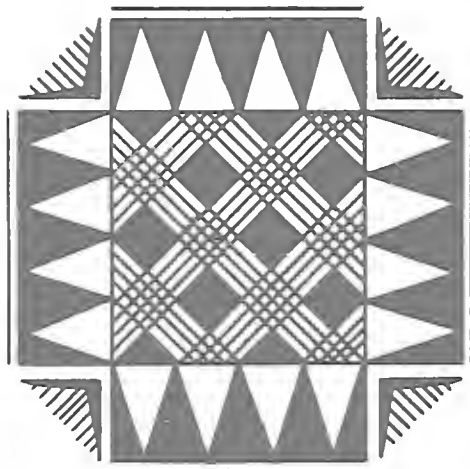

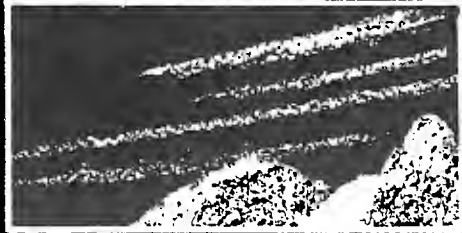

Book III Athletics





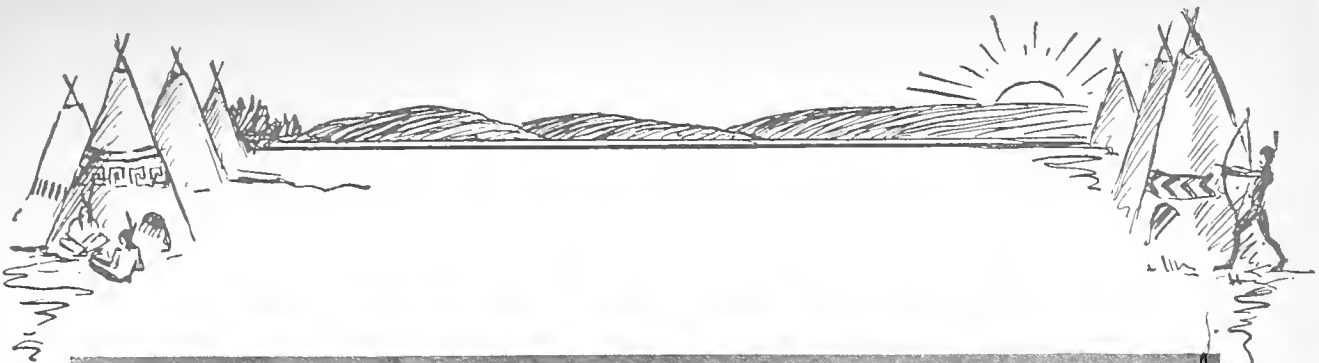

Judson Barclay, Ruth Cunningham, Kenneth Cowdery, Cyrus Yocum.

Athletic Board of Control

Officers

CYRUS YOCUM
JUDSON BARCLAY

W. H. CRAMBLET
W. K. WOOLERY

Faculty Members

WILLIAM LATTO

Members

KENNETH COWDERY
RUTH CUNNINGHAM

B. R. WEIMER
JOHN KNIGHT

The Athletic Board of control is one of the most important and vital organizations on the campus. It has final authority in all affairs athletic of the college. This Board is one of the few organizations that is composed of both members of the student body and the faculty. As it now functions the student body is represented by one student chosen from the Senior Class, one student from the Junior Class, one student from the Sophomore Class and one representative from the Women's Athletic Association; and four members of the faculty. Coach Knight and President Goodnight are ex-officio members. Student members hold the offices, with the exception of treasurer. Students and faculty members are equally active in determining the action taken on matters which come before the Board. It is the duty of the Athletic Board of Control to approve all schedules, advise the director of athletics, award letters on the recommendation of the coaches, select the student managers for all sports, supervise administration of athletic funds, and in general to determine the athletic policy of Bethany College. In addition, it functions as the intermediary between the college and the Tri-State Conference.





Shoemaker, Knight.

The Bethany football team suffered a disastrous season on the gridiron—disastrous in games won and lost but highly successful in the way the boys played the game with all they had in glorious efforts to bring victory to their Alma Mater. Coach Knight and his team played a fighting game against some of the most powerful teams in the country.

When the Knightmen started their campaign on the basketball court the book-keeper was kept busy marking up victories for the Buffalo Creek team. The record of games won and lost in basketball served to remove entirely the bad taste of the unsuccessful football season.

Without doubt the team that represented Bethany on the hardwood floors this year was the most powerful ever to go through so difficult a schedule in the history of the school. The team earned a total of 748 points in eighteen games, to average 42 points per game. The defensive power of the team was shown by the fact that the opponents only accounted for 545 points, or an average of 30 points per game. Good sportsmanship and fair play characterized the team in all its appearances.

But, after all, the success of Bethany's athletic program does not depend upon the number of games won and lost. Athletics exist at Bethany for the good they can do those who participate. Athletes play for their love of their Alma Mater and for the game itself. It is Bethany's policy to be represented in contests by students, not professional athletes.

Coach Knight was very efficiently assisted in training the football team by Hubbard Shoemaker, former Bethany football star. He assisted generally, and coached the linemen in their part of the work in the Knight system of football. He worked day and night for Bethany, and the line he developed was at times impossible to gain through.

At the close of his first year as the head of athletics at Bethany Coach Knight has made a great stride toward making Bison teams examples of sportsmanship in the tri-state district—equally clean and fair whether winning or losing. Such a policy of fair play will undoubtedly take Bethany to the top in athletics in the future.

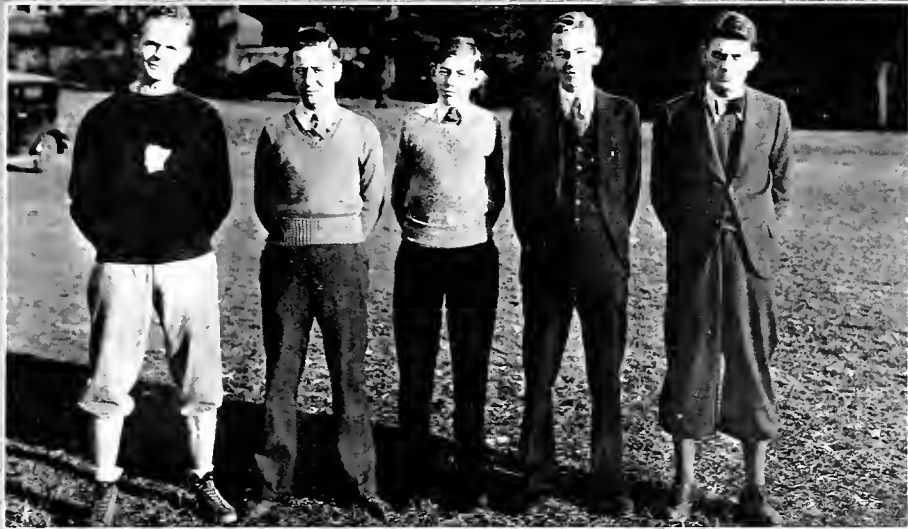

Nelson, Trainer; Hendershot, A. Football; Johnson, Freshman Football; Langhart, Sophomore Football; Yocum, Head Football Manager.

Managers Staff

Few of the crowd that goes to the varsity games and watches the well-drilled teams play one another realize just how much of that power the team has is due to the managers. They work day and night to keep the players supplied with the many things needed. The managers are always the most abused members of any team. When the team is winning every player wants about three things more than the manager can furnish. Then, when the team is losing the managers are the ones to blame! "He gave me the wrong shoulder pads!" Those managers lead a hard life, and are deserving of a lot of credit.

Manager Cyrus Yocum and his assistants, Hendershot, Langhart, Johnson and Nelson, made up a football managerial staff which left nothing to be desired. These men were always on the job, and did all any set of managers could do to keep the teams happy. Manager Yocum's greatest asset was his inexhaustible supply of funny songs and jokes!

Charles Gilson handled the track team like a father. He served as trainer and kept sore muscles at a minimum, as well as efficiently handling other administrative duties of a manager.

Officially there is no basketball manager. However, Forrest Pruitt deserves a vote of thanks for his valuable assistance in handling things basketball that would ordinarily fall to the lot of a manager.

More power to you, managers!

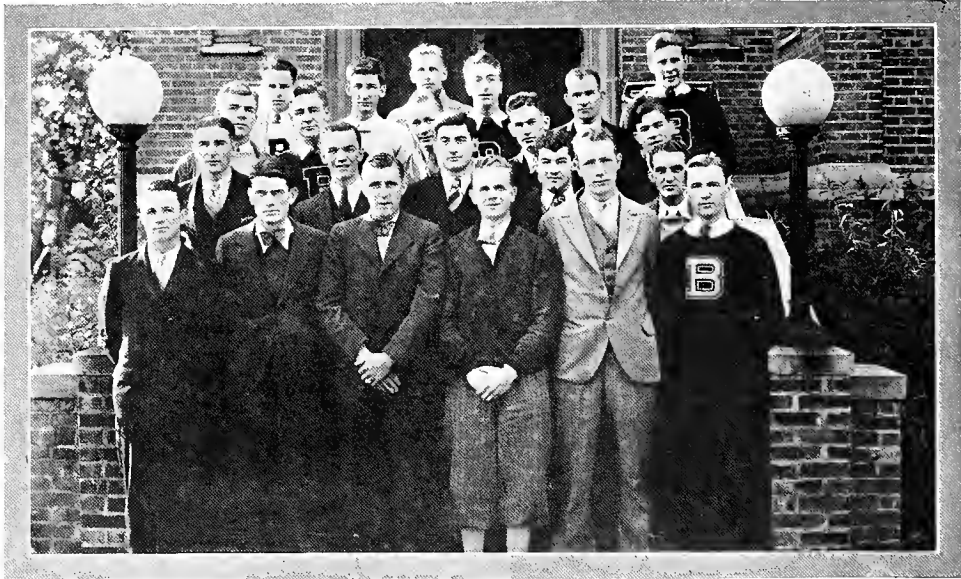

*Darr, Maier, Dice, Brand, Coach Knight, Dopko,
Buttermore, Dupke, Dallas, Tarr, Coudery,
E. Owens, Grynawiski, Bruhn, Vorrasi, Fisher,
Kasarda, Yocum, M. Rush, Nelson, Telfair, Espey.*

PEYTON TELFAIR

President

Varsity "B" Club

Dormancy overtakes many a vital organization, and that is just what happened to one of the best clubs on the campus this year. Last year there was organized a group of men each of whom had won the varsity "B" in some athletic participation. A band of different types of men, yet having something in common—welded closely together by a bond that no other organization could have. Men who have exerted themselves in upholding the name of Bethany in athletics! They knew what it meant to win and lose. They had a kindred spirit that was bound together under the name of the Varsity "B" Club!

Last year there were many wearers of the varsity letter and under the leadership of Peyton Telfair they got a good start. Unfortunately, many members of this club were lost by graduation. This left it in a weakened condition for 1931. However, it is still here on the campus and we hope that with the new recruits of this year it will again grow strong and keep alive the spirit underlying the winning of a varsity letter.



*Cornwell, Mailey, Madden, Chantler, Orlando, McElravy,
Williams, Starn, Laughrey, Cunningham, Loveland, Zimmerman.*

Women's Athletic Association

*"We're the best,
Pass the rest,
Meet the test,
We've the zest,
WAA! WAA! WAA!"*

You'll know these girls, not only by their green and white sport outfits, but by their exceptional pep and school spirit.

The association is exclusive, limiting its number to a dozen members. They represent all the college women's athletic activities and are especially interested in an expansive program for inter-class contests.

Officers

RUTH CUNNINGHAM *President*

Members

ROBERTA CHANTLER
DOROTHY CORNWELL
MARGARET LAUGHRY
GRACE MADDEN
MARGARET MAILEY

JOSEPHINE ORLANDO
PAULINE McELRAVY
PAULINE STARN
BEATRICE WILLIAMS
WILMA ZIMMERMAN

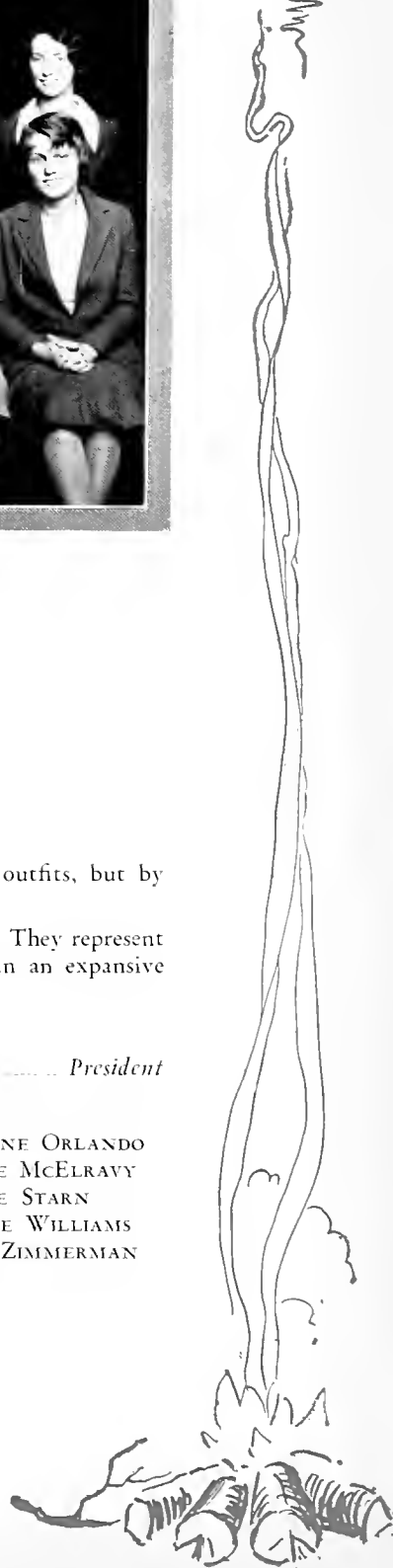



Geisey, Hood.

Cheer Leaders

Enthusiasm, vim and pep at wide-awake pep meetings and all athletic games, such are the characteristics of our cheer leaders, Wilbur Geisey, Ray Phillips, and Victor Hood. Always smiling, they are on hand at every game, and keep the students smiling in face of victory or defeat. However, they not only arouse the interest and spirits of the students, but they inspire the players when things look darkest. Our cheer leaders show a true Bethany spirit and are deserving of our praise.

Tri-State Award

Damshroder was one of those versatile athletes who rated among the first as a guard on the basketball court, end on the football gridiron and high jumper in track. He worked perfectly as a member of a team, and showed his great leadership ability by leading the 1930 Bison courtmen to a very successful season.

Athlete, leader, student! He represented Bethany's best when selected for this award.





Football



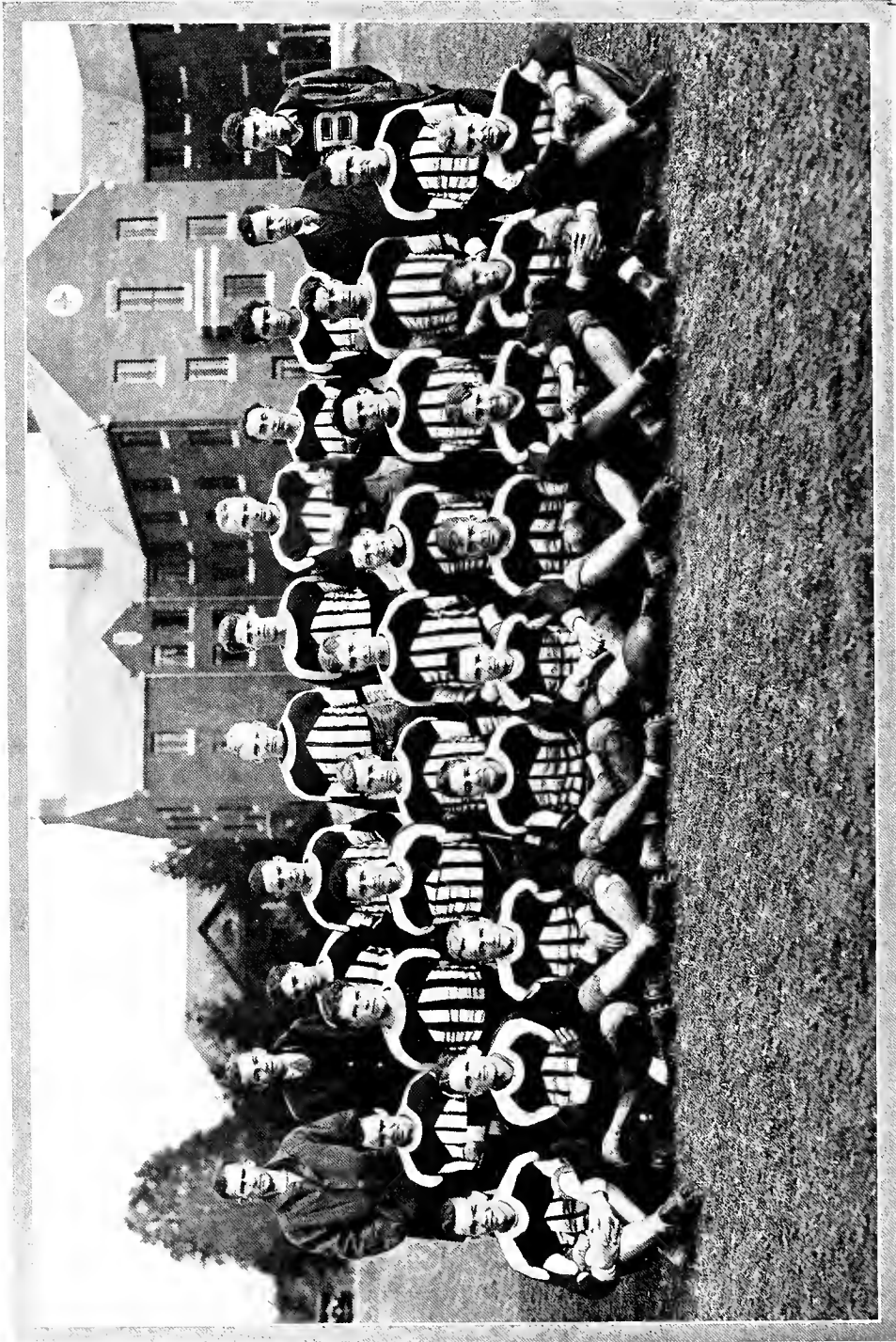

One hundred and two

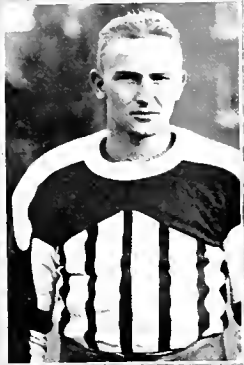

GEORGE DICE Half Back
Senior

WAYNE JENKINS Fullback
Senior

ROBERT BEHNKE Tackle
Senior

MICHAEL KASARDA Quarterback
Senior





EMIL DUPKE Guard
Junior

RALPH BUTTERMORE Tackle
Junior

SAM McVEIGH Quarterback
Junior

EDWARD GRYNAVISKI End
Junior





DANIEL DOPKO Tackle
Sophomore

IVAN MANN Guard
Sophomore

CARROLL FISHER Center
Junior

DONALD LEWIS Guard
Sophomore





DANIEL POLLARD Halfback
Freshman

FRANK GRESKOVICH Fullback
Sophomore

MALVERN STILL End
Freshman

ALLEN DODRILL End
Sophomore

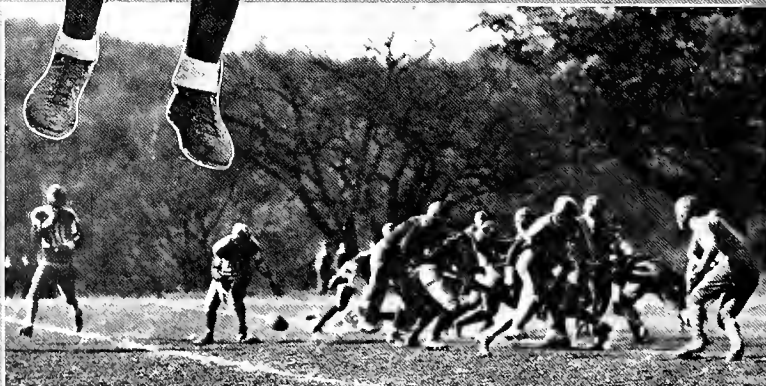

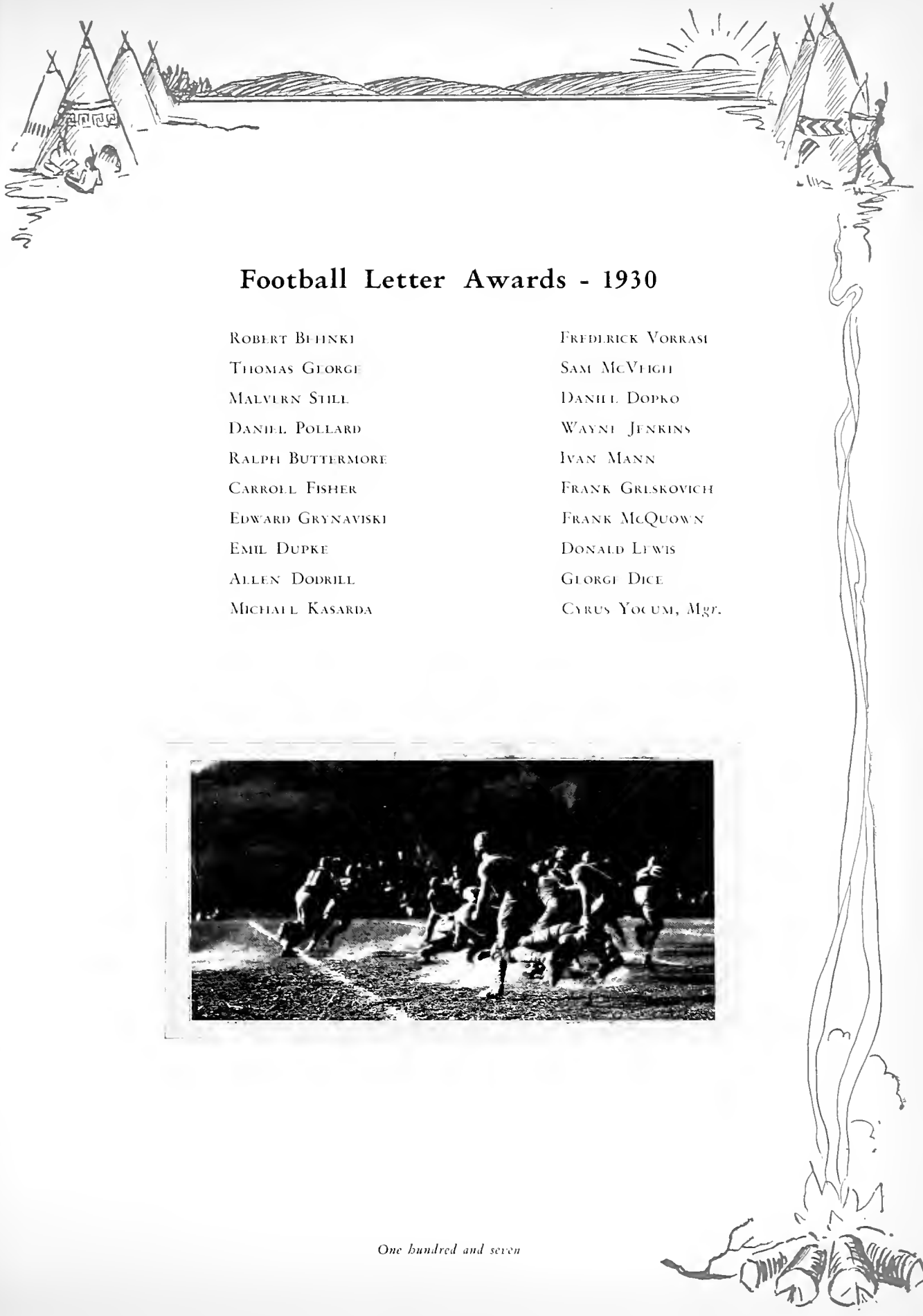

Football Letter Awards - 1930

ROBERT BIIINKI

THOMAS GEORGE

MALVERN STILL

DANIEL POLLARD

RALPH BUTTERMORE

CARROLL FISHER

EDWARD GRYNAVISKI

EMIL DUPKE

ALLEN DODRILL

MICHAEL KASARDA

FREDRICK VORRASI

SAM McVIGI

DANIEL DOPKO

WAYNE JENKINS

IVAN MANN

FRANK GRISKOVICH

FRANK McQUOWN

DONALD LEWIS

GEORGE DICE

CYRUS YOCUM, Mgr.



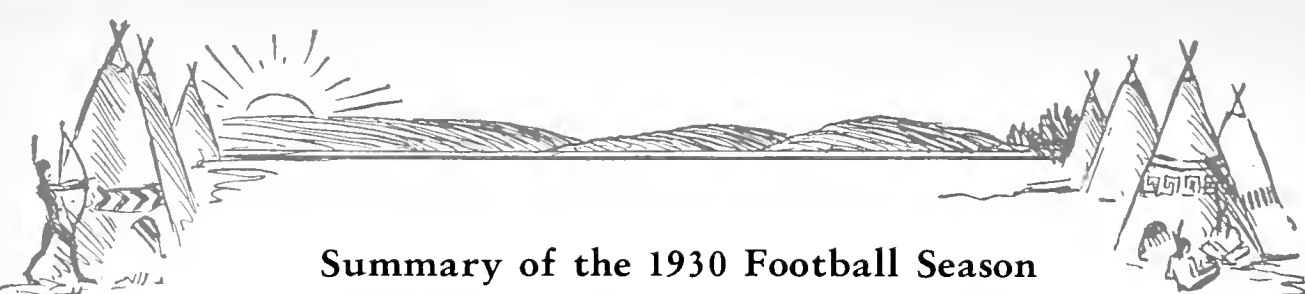

Summary of the 1930 Football Season

Coach Knight took up training activities for the 1930 squad on the first day of Freshman week and kept the boys playing football until the last. This training period before the first game clearly demonstrated that the team would be inexperienced, but would fight to the finish and give its best for Bethany.

Their first opportunity came on September 27 when the team journeyed to Washington, Pa., to start off their campaign against Washington & Jefferson college. The Bisons fought a stubborn fight against the Presidents, one of the strongest teams of the east. It was to no avail, and they lost their initial contest 74-0. Captain Kasarda and Dice showed that their last year would be their best by the way they played that game.

Colgate at Hamilton, New York, was the second opponent. This team took high scoring honors of the east for the season with its powerful team of giants. Result of the Bisons' effort: Colgate 99, Bethany 0.

The third game away from home was at Huntington with Marshall college. In this game Bethany got her first opportunity to cope with a team near her own class. The men played fine defensive football for the first two periods, holding Marshall almost scoreless. Then they weakened and lost again, 37-0.

On October 24 the Bethany team had its first experience under the flood lights in a night game. It met W. Va. Wesleyan in Wheeling for this affair. The team played as if possessed, and completely outplayed the Bobcats for nearly two periods. Dice and Kasarda ran, passed and kicked the ball all around to have the best of things. Finally at the close of the second period Wesleyan scored on two fine passes. The men had played themselves out during the first half, and the final score gave Wesleyan a 25-0 decision.

Kasarda, Captain *Senior*

"Mike" completed his four years of football at Bethany by leading the Bisons in their 1930 campaign. He made this last year the greatest of his career, directing the team at quarterback. The expert open-field running and fine defensive work of this midget were real treats to watch, and gained for him left half position on the all-tri-state second team.

Jenkins *Senior*

"Jenks" finished his varsity football as fullback. His work on the defense was outstanding, and his blond head was to be seen in nearly every play. He did his share of plunging the ball on line plays, but was most efficient in running interference.

Buttermore *Junior*

Ralph has been one of the bulwarks of the line at a tackle post for three years. He plays football with all he has, and it takes a good team to gain ground through him. He is due a big season in 1931, from all indications.

McQuown *Junior*

Bryant was one of those boys who play a guard as it should be played. Few gains were made through his side of the line by opposing teams. On the other hand, he was responsible for tearing holes in other lines large enough for the whole backfield to get through. Result: one of the best offensive linemen to wear the Bison colors.

Dice *Senior*

George showed that being idle all during the 1929 season due to injuries could not ruin his ability as a fast and brainy back. From the first game he showed himself to be one of the best all-around backs in the district. He shared high-scoring honors with Kasarda, as well as doing most of the kicking and passing.

Dodrill *Sophomore*

Allan was one of the most enthusiastic linemen of the squad. From his end or guard position his spirit was obvious in every game, and tended to raise the morale of the team when the odds were against Bethany.

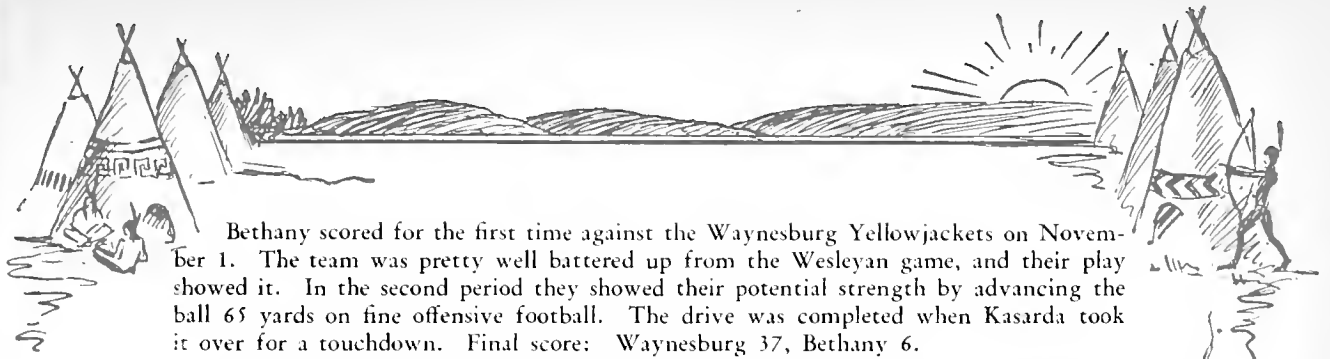

Bethany scored for the first time against the Waynesburg Yellowjackets on November 1. The team was pretty well battered up from the Wesleyan game, and their play showed it. In the second period they showed their potential strength by advancing the ball 65 yards on fine offensive football. The drive was completed when Kasarda took it over for a touchdown. Final score: Waynesburg 37, Bethany 6.

The Bisons once more rose to the heights the following week when they met Thiel at Bethany in their first home game. This was one of the best games ever played on College Field. A 42 yard drive enabled Dice to score early in the game. The line was almost invincible and the backfield worked perfectly. Fate once more ordained that Bethany lose, and a blocked punt recovered behind the goal line gave Thiel a touchdown. They made their attempt for the extra point, which Bethany had failed to do. Score: Thiel 7, Bethany 6.

Grove City was the last team met away from home. This was one of the hardest fought games of the season. The team gave all they had, but again the score was against them. Result: Grove City 48, Bethany 0.

Westminster brought a squad of giants to Bethany for the last game on November 22. This game was played on even terms throughout. Once more Luck decided the outcome. The Titans scored two touchdowns as direct results of Bison fumbles. Thus the season ended with a 14-0 loss.

Fisher *Junior*

Carroll again went through a full season at the center of the line without a single bad pass to his discredit. It was his third year of varsity football and his best. Finding a competent center will not give the coaches any trouble at all in 1931.

Lewis *Sophomore*

Despite the physical handicap of a paralyzed hand Don proved himself a fighting guard of the first estate. He saw little service during the first half of the season, but played nearly every quarter of the last half. His submarining defense work made him the hardest man on the team to make yardage through.

Dupke *Junior*

Emil showed his versatility and real worth as a football player when he was shifted from a guard post to an end position in the middle of the season. He played both in an unusual way. His extraordinary work on the line gained him a guard position on the all-tri-state first team.

Dopko *Sophomore*

"Big Dan" was the strong part of the other side of the line opposite Buttermore. Although he has had only one year experience in college athletics, he was easily one of the outstanding tackles of the squad in his second year. Bethany will have his services for two more years yet.

Behnke *Senior*

Bob finished his fourth year as a member of the Bison squad this year. He played a number of games at tackle. He is heavy, steady while in the game, and a hard tackler.

Grynaviski *Junior*

Ed was one of the veteran ends who had a great deal of bad luck due to injuries this year. He was not able to play part of the season, but showed his worth to the team while he was in the lineup.

Vorassi *Sophomore*

"Fritz" is another back who is hard to stop. He has weight to gain through the line and speed to run the ends, well enough to make a first down when it is needed. With two years of varsity experience next year should be his big one.

Greskovich *Sophomore*

Frank broke into the lineup enough to show that he is a fullback who can plunge the line with enough power to make that needed yard or two. He gained quite a bit of experience in this part of the game, and looks like the potential varsity fullback.

McVeigh *Junior*

"Sammy" was understudy for the quarterback job. The fact that he was the smallest man on the squad didn't keep him from being a fine field general. His speed enabled him to have some of the longest runs of the season to his credit.

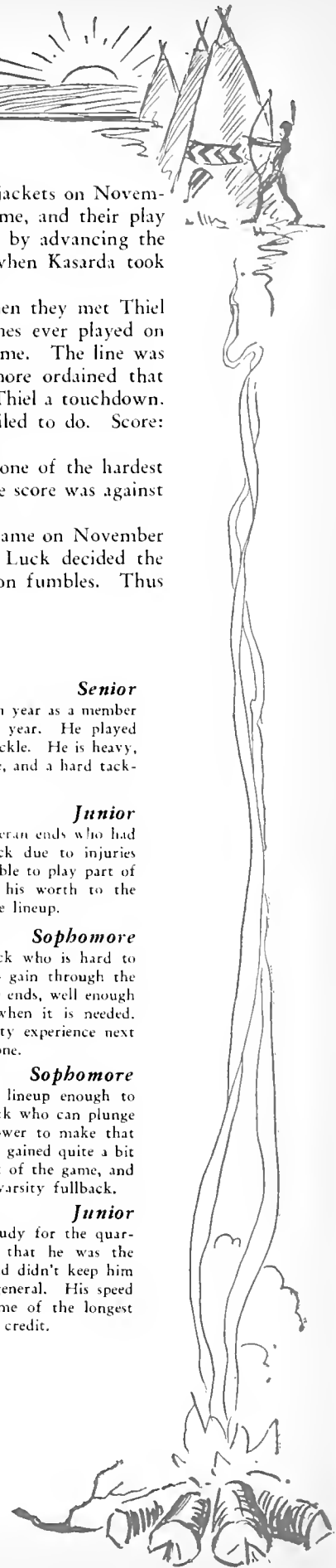

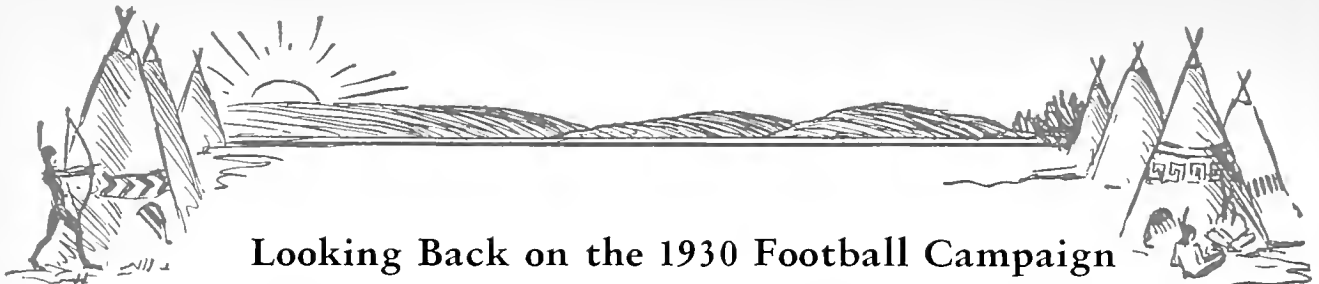

Looking Back on the 1930 Football Campaign

After the dust had cleared away from the gridiron we began to ask ourselves just why many people thought our football season so unsuccessful. Now we wonder why even that was necessary. After a little clear thinking we can see readily that the team did all that anyone could ask of a football team, and had a comparatively successful season.

There were many things that one should consider before one criticized the boys who gave so much of their time and energy, or the coach who worked day and night for nearly three months to develop some semblance of a football team to compete with some of the best teams of the east.

Opposition out of their class—numerous injuries—lack of experienced material to start with—a new coaching system—lack of support by the student body itself—these are some of the things they had to contend with which we can think of without much concentrated thought.

The boys played a schedule which was easily the most difficult ever attempted by a Bison team. They played the game with all they had to give. Comparatively speaking, they were a better team than Notre Dame. One of the newspaper sports writers of the district has very accurately figured by comparative scores that Bethany is two touchdowns better than Knute Rockne's champions.

We did place men on an "all-something" team. When the various coaches of the tri-state district met to select the all-conference team Bethany placed one man on the first team, one on the second team, and seven others of our varsity received honorable mention.

Emil Dupke, for his work at guard and at end, against other member-teams of the conference, was placed at right guard on the first team. Captain Kasarda was selected as right halfback on the second team. Vorrasi, Dice, Buttermore, Fisher, Grynawiski, Jenkins and Lewis received honorable mention.

It looks like the Bethany Bisons were a success as far as the Tri-state Conference was concerned!

George *Freshman*

"Red" was one of the few to make his "B" among the freshmen on the squad. As a back he was among the best. He runs the ball, passes and kicks some. Another year's experience in intercollegiate competition will make him one of the most outstanding in the district.

Mann *Sophomore*

"Ike" filled a guard post part of the season. Later he was shifted to center, where he was Fisher's understudy. He is a man who says little but does much. His experience at both positions make him a valuable man to the team.

Pollard *Freshman*

"Dan" soon showed that a freshman can excel upperclassmen as football players. He did the bulk of the passing for the 1930 season. Once under way with the ball he was good for a first down when he took the ball, and usually it was the secondary defense that got him. He is consistent from the first whistle to the last.

Still *Freshman*

Malvern was the only freshman end on the squad. He is big and rangy, goes down under punts and is a fine tackler. With such a start in his first year of college athletics he is certain of making a name for himself next year.

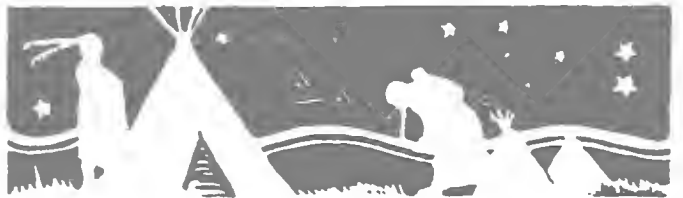

Basket Ball



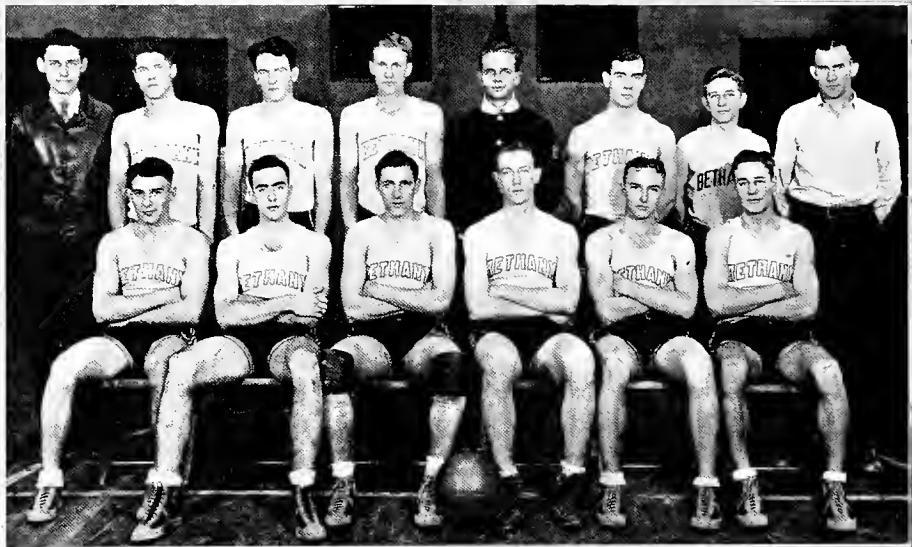

*Pritt, mgr., Pollard, George, Funk, Nelson, Clark, McClelland, Knight, coach.
Flading, Lackey, Rush, Capt., Telfair, Capt., Jenkins, Dupke.*

Basketball Results

Bethany	47	Juniata	14
"	41	Penn State	27
"	37	Wash. & Jefferson	22
"	64	Thiel	31
"	40	Allegheny	22
"	42	Geneva	40
"	45	W. V. U.	35
"	40	W. & J.	29
"	54	Waynesburg	26
"	29	Westminster	31
"	43	W. Va. Wesleyan	22
"	30	Westminster	50
"	34	Thiel	27
"	45	Allegheny	32
"	33	Waynesburg	35
"	31	Geneva	30
"	38	Fairmont	37
"	55	W. Va. Wesleyan	35
	748		545



Malcolm Rush

Forward **Senior**

"Mal" brought his collegiate basketball career to a grand climax in the 1931 season, when he shared the honors of co-captaincy with Teifair, counted enough field goals from the floor to rank as high scorer for the season, and earned a berth on the mythical All-conference team of the tri-state district.

During the last four years "Mal" has been one of the most valuable members of the Bison team. His expert and accurate passing, his uncanny ability to shoot from practically anywhere on the court, and his fine sportsmanship have made him one of the indispensable cogs in the Bethany basketball machines that have established such fine records.

"Mal" is one of those boys who just doesn't get worried when the game is fastest and the going hardest. His effortless playing, fast passing and accurate shooting many times were the very things that turned the tide of the game from defeat to victory. It is a rare treat to see him in action. His very ability made him a marked man by all the teams met. It is that much more to his credit to say that he was at his best in his last year when every man on every team had instructions to "stop Rush!"

Coach Knight will develop several gray hairs before he finds a man to take "Mal's" place in the 1932 Bison machine, and fill it as he has done!

Wayne Jenkins

Guard **Senior**

"Cy" might be compared in one way with a lightning bug—he came, burned brightly for a season, and then went out in the world. In other words, Jenkins played his first and last year of varsity basketball this season. While he did that he showed himself one of the most valuable men on the team.

Jenkins is one of those boys who likes to spend his time teasing the boys who are playing on the other team. He let them come down close enough to shoot, and then took the ball away from them to start a Bethany offensive drive which would end with a field goal most of the time.

He plays a purely defensive game that is one rare treat to watch. He is a very accurate passer and dribbles well. However, his greatest asset is his ability to see in advance where the ball is going. Then he proceeds to get there himself and keep the score-keeper from marking up two more points for the other team.

While "Cy" is at his best when about three men are coming down the floor toward him, he does his share of the offensive work. His speed and passing ability enabled him to alternate with Flading in working the ball up the floor. He is an especially fine floorman. He also came through with fields when they were really needed.

Bethany students will watch with regret the passing of this guard who said little, but kept the opponents from being able to say anything.

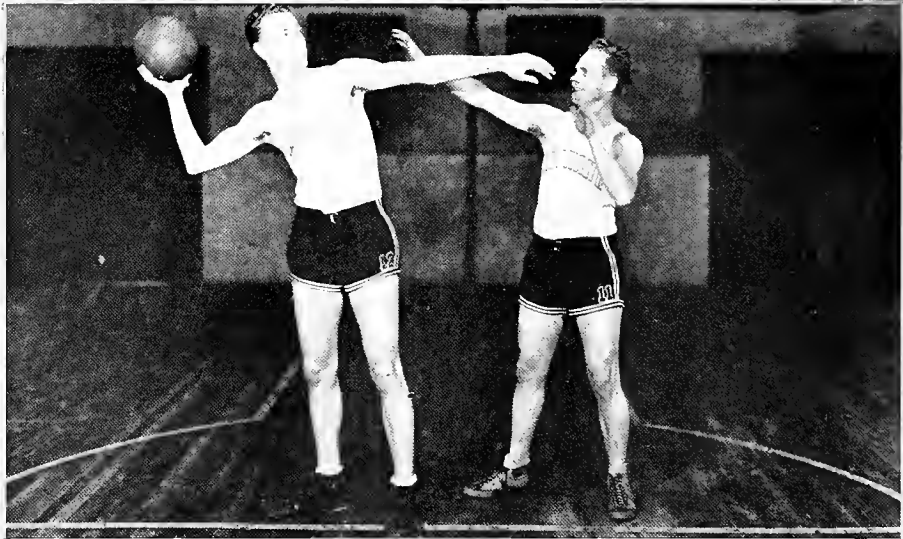

Peyton Telfair

Center

Senior

"Telly" showed up his collegiate basketball competition against W. Va. Wesleyan as the outstanding man on the floor in more ways than just standing head and shoulders above the other players. This tall boy from Wilmington proved himself a basketball player of the first order in every game the Bisons played during the 1931 schedule.

For four years he has been the pivot man and the key to the entire offense. He is tall enough to take the tip-off from most of the opponents and thus start the Rush-Lackey forward combination to working. His offensive value didn't stop there. He was so important in the passing attack that his absence was most marked when forced out of the game at times.

"Telly" was invaluable on both the offense and defense. He was tall enough to take a pass above a guard's head and drop it in for a field goal. It was a real pleasure to watch that one-handed back shot with which he gathered so many counters. His size made it almost impossible to pass through his position on the defense. Many times he converted what were apparently sure shots for the opponents into an offensive drive for Bethany by intercepting a high pass. This type of work gained him a place on the second all-conference team.

Co-captain Telfair's pivot post will be another place hard to fill for the 1932 Bisons.

Arthur Nelson

Guard

Senior

"Art" completed his basketball career at Bethany as a member of the varsity squad that made one of the best records in the history of the school. He served as a member of the reserve team that went into the intercollegiate contests when it was needed, but which was of invaluable aid in developing the combination that was usually known as team "A", or the varsity. Few people realize how much of a team's winning ability is due to the type of opposition given it in those daily practice sessions that only the coach and a few especially interested followers see.

All kinds of luck, Art!



Guy Lackey

Forward

Junior

The 1931 season was Lackey's first as a member of the Bison varsity. He early in the season proved himself the man to work opposite Rush to make that offensive combination that was such a sensation everywhere the team played this year.

The lack of experience in intercollegiate basketball did not affect his playing in the least. He fitted into the machine, and held his forward berth against all opposition on the merit of his excellent floor work.

Lackey did not score as many points as some of the other forwards, but a part of the credit for their scoring them goes to him. He covered the entire floor, both on the offense and defense. It was his height and pure basketball ability alone that made him this year, not a star, but an indispensable part of the Bethany machine of "all-stars".

His specialty is long shots, when he does add to the scoring. Many times he came through with two-pointers just when they were most needed. The victory over the West Virginia Mountaineers was due in a large measure to this boy's long-range ability.

The experience gained this year will be invaluable for him next year when he will form the nucleus for the offensive power of the 1932 Bison. We're looking for bigger things next year, Lackey!

Emil Dupke

Guard

Junior

Emil helped Flading, Bruhn and Giesey hold up the honor of Wheeling in Bethany basketball this year by proving himself a real asset to the fast-stepping Bisons as either a guard or forward. He showed his past experience of two years as a member of the varsity squad in the games in which he played.

Dupke usually served as leader of the shock-troop five Knight used in the second and fourth quarters of most of the games during the early part of the season. He worked with this combination at both forward and guard posts, and proved himself a fine utility man.

Ill luck overtook this always-cheerful basketball player late in the season in the form of a serious illness of his mother. This required that Bethany lose the services of this promising man for the last few games.

However, he will be back with twice as much energy next year and show how to play that guard post Jenkins will vacate when he graduates this year.

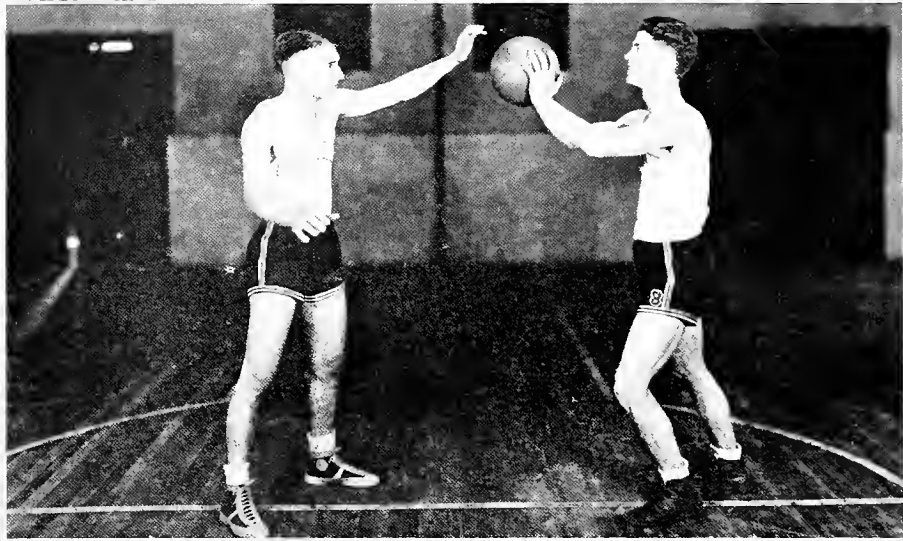

Irvin Flading

Guard

Sophomore

"Gov's" second year of varsity basketball for Bethany was even more spectacular than was the season in which he made his "B" as a Freshman, and proved himself one of the most valuable men on the team. He played basketball just well enough this year to gain state and conference recognition as a defensive man at a guard positions, and still score a total of 155 points to add to the high total of 748 counters for the season.

His diminutive size proved to be an asset, rather than a liability, this season. He was often the smallest man on the floor, but at the same time one of the hardest to score on. His natural basketball ability coupled with his humor made Flading a drawing card for all his Ohio Valley friends who followed him through a most unusual high school court career, terminating in national recognition.

Flading's unusual dribbling and defensive work in breaking up other dribbles as well as passes, combined with his fast footwork, made him the man into whose territory other coaches didn't want their plays to go.

"Gov" is another man who will help make the 1932 season a success, when that time rolls around.

Daniel Pollard

Forward

Freshman

While Dan was a newcomer to Bethany basketball this year, he proved himself most valuable as a member of the team all during the season. He gave great evidence as to his worth in the opening game by breaking into the scoring, and accounted for several points during the season. Perhaps the most obvious witness to his basketball prowess is the fact that he was the only Freshman to win his varsity "B" in the 1931 campaign.

He is one of those men who plays the game with all he has, and fits into the team like a cog in a machine. He was a general utility man for the 1931 Bison, and worked as well at a guard as at forward. His eye for the basket enabled him to rank fifth in individual scoring.

It is such men as Pollard coming on in the Freshman class that makes living anything but misery for a coach when he loses such men as Knight will lose this year. Consequently, Dan will be one of the veterans around which to build the 1932 Bison basketball team next year.

We'll hear more from you next year, Dan!



Basketball Summary

Coach Knight directed the 1931 Bison courtmen through one of the most successful seasons in the history of the college. The team defeated every college met during the season at least once, with the exception of the "Ceiling-scraper" five from Westminster. When the schedule was completed it was found that Bethany had gone through eighteen of the hardest kinds of basketball games, and had won fifteen of these.

Four lettermen were available to Knight at the beginning of the training season. Co-captains Telfair, center and Rush, forward; Flading, guard; and Bruhn, guard were the veterans of 1930 who formed the nucleus for the present season. Prospects were bright for a championship team from the very start.

These lettermen were hard pushed for their permanent positions by a large group of other candidates, most of whom were Freshmen. By the time the schedule was initiated some of these men had proved themselves varsity material. The first squad then consisted Rush, Lackey, Telfair, Flading, Jenkins, Polland, Funk, Geisey, Dupke, Nelson and George.

By the time the team started off the season two teams had been developed that were at times unbeatable. The daily practices were as good to watch as some of the intercollegiate competition. At times there was no distinction between team "A" and team "B." At that time a knee operation on Bruhn took the Bethany stock down some. He was lost to the team until the last few games.

The Knightmen initiated their 1931 schedule with a trip into eastern Pennsylvania to meet Juniata and Penn State. Both these games were easy Bethany victories. Four games at home were next in line. The boys took W. & J., Thiel, Allegheny and Geneva by decisive scores, to run their total to six victories. The Mountaineers of West Virginia University were the next victims for Bethany at Morgantown. The eighth victory was over W. & J. in the return game at Washington. It was a stiff battle, but was finally won after a hectic struggle. An overwhelming victory over Waynesburg at Waynesburg was the ninth consecutive win for the Bisons before they returned to Bethany for a two-game stand with two of the most powerful teams on the schedule, Westminster and W. Va. Wesleyan.

The giant Westminster Titan team was the first team to dampen Bethany's championship hopes. Bethany matched speed and basketball brains with Westminster's speed and basketball brains plus the advantage of having the entire team well over six feet tall. Result: Bethany 29, Westminster 31.

The Bisons once more got the winning way the following Friday when they met Wesleyan. However, their second defeat came three days later when they played Westminster again at New Wilmington.

Two more victories were marked up when Bethany defeated Thiel and Allegheny in the return games. Neither of these were especially difficult for the team.

Waynesburg furnished the greatest upset of the season in the next game. The Yellow jackets flashed a careful and determined offense that wore the Bisons down. Final score: Waynesburg 35, Bethany 33. This was the fourth game in five nights, and the team was in poor condition for such a pace. In order to finish in the winning column the team took Geneva, Fairmont and Wesleyan in the final games away from home without any great trouble.

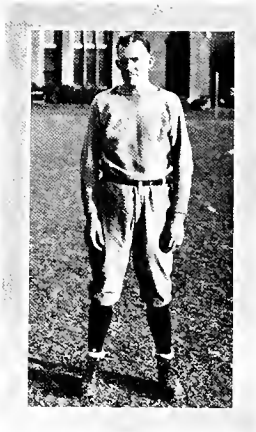
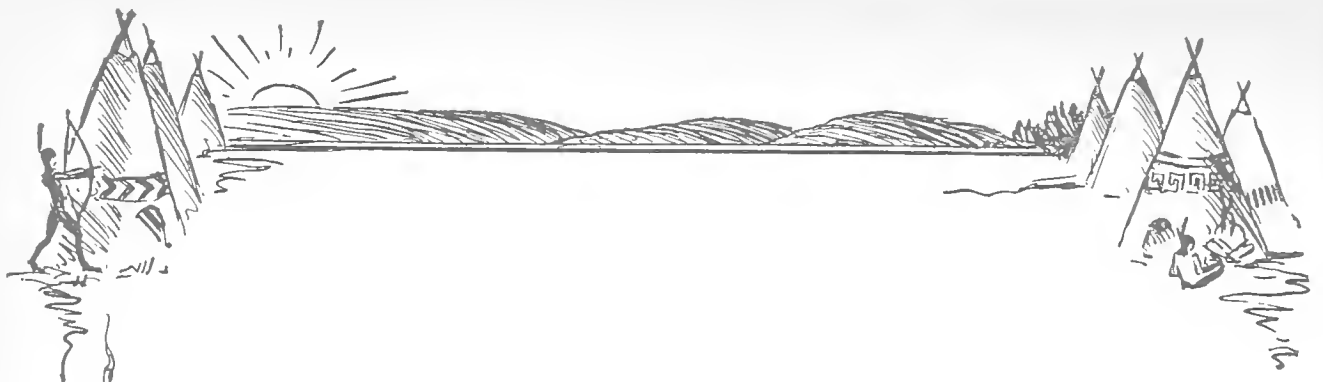

Coach Knight.

Under the direction and supervision of Coach John Knight Bethany athletic teams tasted their share of both victory and defeat during the season of 1931. Mr. Knight came to Bethany from the position of head coach at Wheeling high school. During his one year here he has already won a high place for himself in the respect of all the students and faculty members with whom he has worked at Bethany, but also has he gained the highest respect of the other teams which his Bison teams have met during the year.

Coach Knight believes that sportsmanship and fair play are the first essentials of any team. His policy in all sports is to have his men well trained physically, thoroughly versed in the fundamentals and the rules of the game, and filled with the desire to play the game square and hard—win or lose. This policy is reflected in every game that the Bisons played this year.





*Hobbs, J. Rush, Sowers, Leaton, Wilkins.
Ferguson, Kramer, Beckman, Still, McGhee.*

Intra-mural Champs

The Intra-mural basketball program was divided this year equally between the inter-class league and the inter-fraternity league. It extended from the first of January until the first of March, keeping a large percentage of the men in the student body in active athletic competition for two months.

The emphasis in athletics has shifted from only a few playing the game and the mass looking on to the point where the mass also plays. A well-rounded intra-mural program is carried on at Bethany under of the students themselves to give every student in college an opportunity to take part in athletics.

In consequence the student body as a whole gains the psychic profit that comes from playing the game—giving one's best for the good of the team, win or lose. The natural result is a better spirit of sportsmanship and cleaner living.

Inter-class League

The first half of the season was given to the playing of the inter-class league. This circuit was composed of a team to represent each of the four classes. From the first game to the last the competition was keen and bitter. However, by the time the schedule was well under way it was obvious that the Class of '34, the present Freshman class, had the strongest combination. The team that gave the winners their most trouble was the Junior five. These boys fought tooth and nail, and the fact that they got off to a bad start possibly accounted for their not forcing the Frosh to a play-off to decide the final outcome. The defending champions of 1930, the Sophomores, were out of the running from the start.

Members of winning team:

Still	Wright	Kramer
Beckman	Sowers	Rush
McGhee	Zimmerman	Walker
Kirk	Hobbs	Ferguson
Ramage	Wilkins	

Members of runners-up:

Grynawiski	Wical
Yost	Pollock
Francy	Baxter
Dallas	McVeigh
Doust	Buttermore



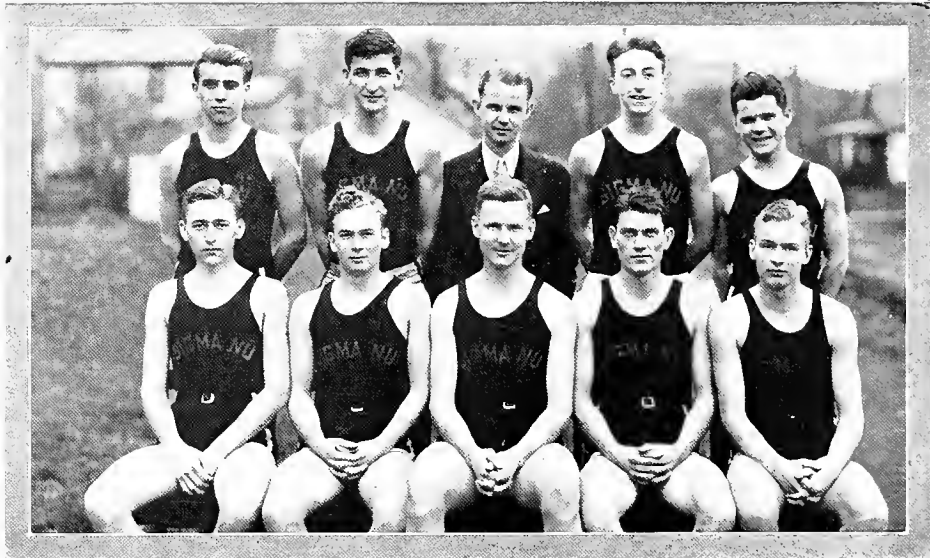

*Kramer, Maurer, Furbay, Coach; Brand, Pehonskey.
Rodman, Beckman, Corley, Yocum, McGhee.*

Interfraternity Champs

The team from the Sigma Nu house swept all other teams before it to wind up the season undefeated. This team scored a total of 148 points in four games. The Betas also had a strong team, and lost only to the Sigs. A great deal of credit is due to Sigs, for they had to have a real team to take over all opponents in a league as fast as was this one.

The summary of the Inter-fraternity League follows:

Final Standing of teams	Won	Lost
Sigma Nu	4	0
Beta Theta Pi	3	1
Kappa Alpha	2	2
Phi Kappa Tau	1	3
Alpha Kappa Pi	0	4

Members of winning team:

- Beckman
- McGee
- Rodman
- Kramer
- Irwin
- Yocum
- Corley
- Tarr
- Brand
- Maurer
- Pehonskey

Members of runners-up:

- Langhart
- Still
- Baxter
- Francy
- Pollock
- Dice
- Wilkins
- Waugh
- Barclay



Other Athletics



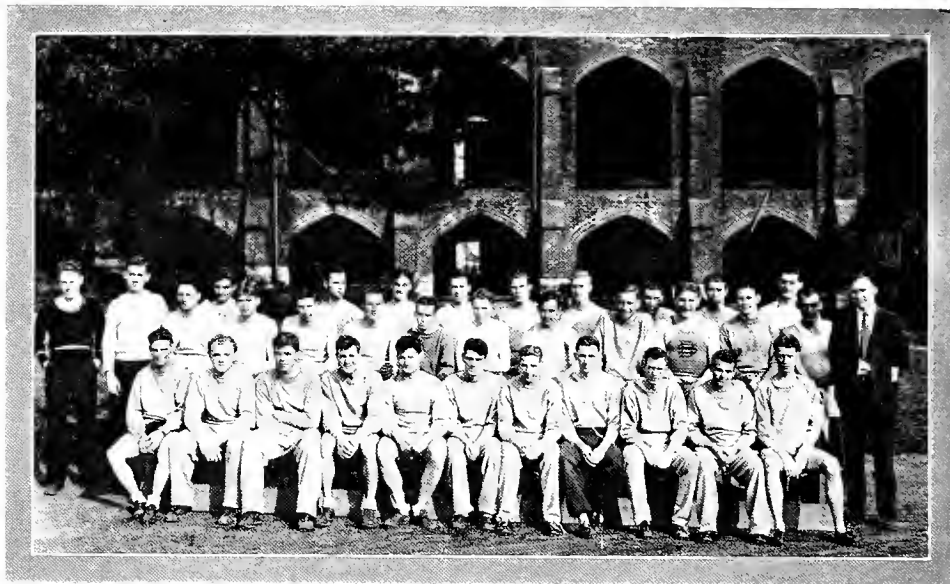

Track Prospectus For 1931

From the array of track talent that reported to Coach Knight at the first practice session in April Bethany is due to have one of the best track seasons in the history of the college. The fact that Bethany has no baseball team has given track the most prominent place in the spring sports program. The candidates trained informally for some weeks before the first practice, and were in the best of physical condition when the practices officially started under the direction of the coaches.

The first event on the 1931 schedule was the annual Inter-Class Meet. When the officials got this affair under way there were just forty-two entries from the four classes. These men included nineteen upperclassmen. All of them took part in the 1930 meet, and some were the chief point-getters in the intercollegiate meets. The other twenty-three participants in the inter-class meet represented the Freshman class. All gave promise of developing into real track stars in the future.

Coach Knight is placing his greatest hope in the veterans of last year. Among these experienced men are Co-captains Dice, Yocum and Owen; Espy, the fastest quarter-miler to wear the Bison colors in the past few years and winner of that event in the invitation meet at West Virginia University in 1930; Tarr; Bruhn; Buttermore; Hartley; Mann; Hopkins; and Dopko. Among the other promising upperclassmen who took part in the interclass meet were Dupke, Gilson, Greskovich, Hodgson, Houston, Zimmerman, and Hoffman.

The burden of gathering points in the field events will fall upon Field Captain Yocum in the broadjump, Bruhn in the javelin and shot put, Buttermore in the hammer, Jenkins in the discus, Hartley in the high jump. Captain Dice will carry the burden in the dashes, along with Zimmerman. Hartley and Yocum show the greatest promise in

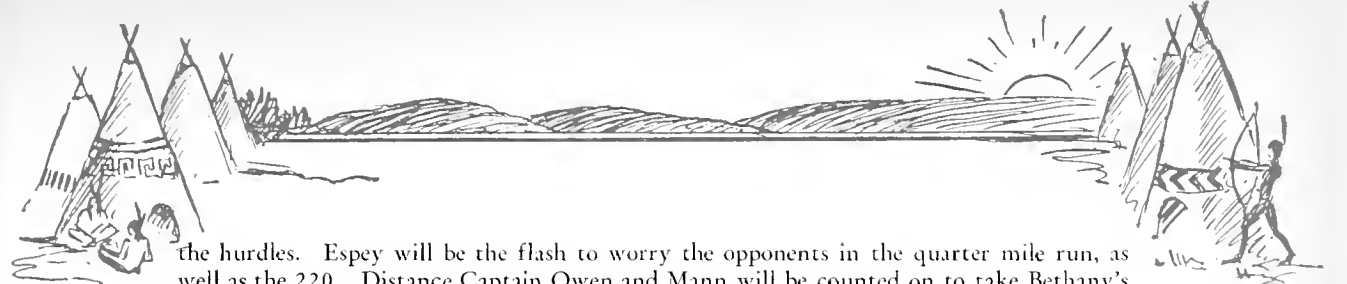

the hurdles. Espey will be the flash to worry the opponents in the quarter mile run, as well as the 220. Distance Captain Owen and Mann will be counted on to take Bethany's share of points in the distance events.

All these men will be strengthened by the new men in the Freshman class. While none of these men have had any experience in intercollegiate competition a few of them looked good enough in the inter-class meet to win a number of points for Bethany before the season is over.

Among these are Silvis, ten-second dash man; McCune, flashy low hurdler; Philips and Horner, who will represent Bethany in the pole vault; Snedager and Ferguson, dependable distance men; Hostetter, fast middle distance runner; Sowers; Waugh; Weiss; Wilkins; Bramhall; and Potter.

All of this promising talent under the coaching of Knight will undoubtedly continue Bethany's high standing on the cinder path during 1931. The Boys have an enviable record to maintain, as Bethany has not lost a dual meet in the last five years. Great luck, Bisons!

Summary of the 1930 Season

Espey, Dice and Owen flashed through as winners in events at the West Virginia University Indoor meet in March. In the first dual meet, the annual meet with W. & J. the Bisons took the decision by a comfortable margin. Duquesne at Pittsburgh was the next victim, by a close score of 68-67. The schedule was terminated by the Tri-State Conference meet at Geneva College.

Schedule for 1931

April 18
 April 25
 May 2
 May 9
 May 16
 May 30

Inter-Class Meet
 W. & J.
 Ohio State Relays
 --- Muskingum
 --- Westminster
 Tri-State Conference Meet

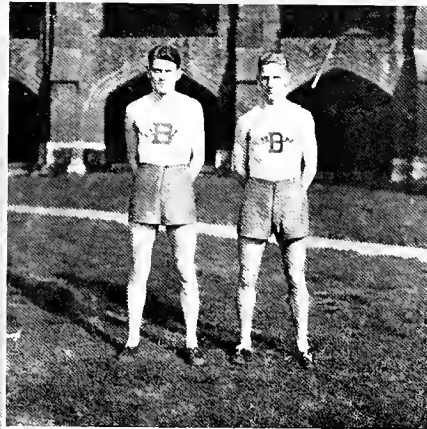

Yocum, Dice.

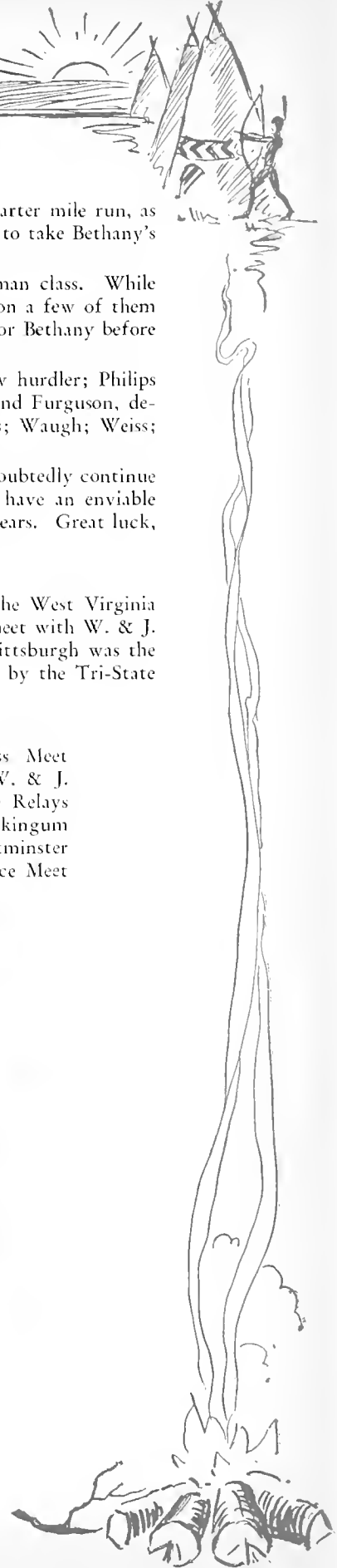

Tennis



Bethany's tennis prospects are bright for the most successful season of the history of the school for the 1931 season. The squad that played through a successful season last year is still in school, intact. In addition to the veterans there are a number of promising netmen in the Freshman class. Among the lettermen of 1930 are Dallas and Cowdery, the men who were most consistent winners. Both these men are in the best of form, and it is a toss-up which one will play as number one. Nelson, Barclay, Sala, Bailey, Brand, Darr and Erskine are the lettermen available. These men should make Bethany's strongest team. In addition to these veterans of intercollegiate battles, Beckman of the Freshman class looks to be one of the outstanding tennis players in school.

Although the team will have its roster almost entirely made up of lettermen, the going will be far from easy. The Director of Athletics has scheduled some of the strongest teams in this part of the country. However, we are looking for the Green and White to win a majority of their matches.

The schedule for the 1931 Bison tennis squad is as follows:

April 18	Pitt	away
April 24	Pitt	home
April 29	Carnegie Tech	home
May 2	W. & J.	away
May 8	Geneva	away
May 11	Broaddus	away
May 14	Geneva	away
May 18	W. & J.	home
May 22	Carnegie Tech	away
May 27	Broaddus	home

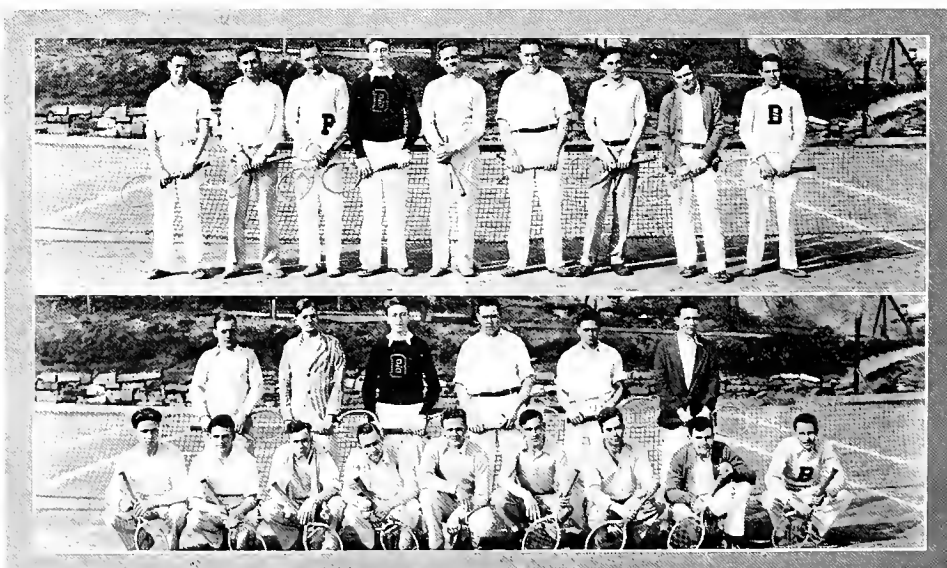

1930 Tennis Team and 1931 Tennis Squad.







Book IV Activities





Publications





Carlisle, Dailey,
Detman, Carson, Monroe.

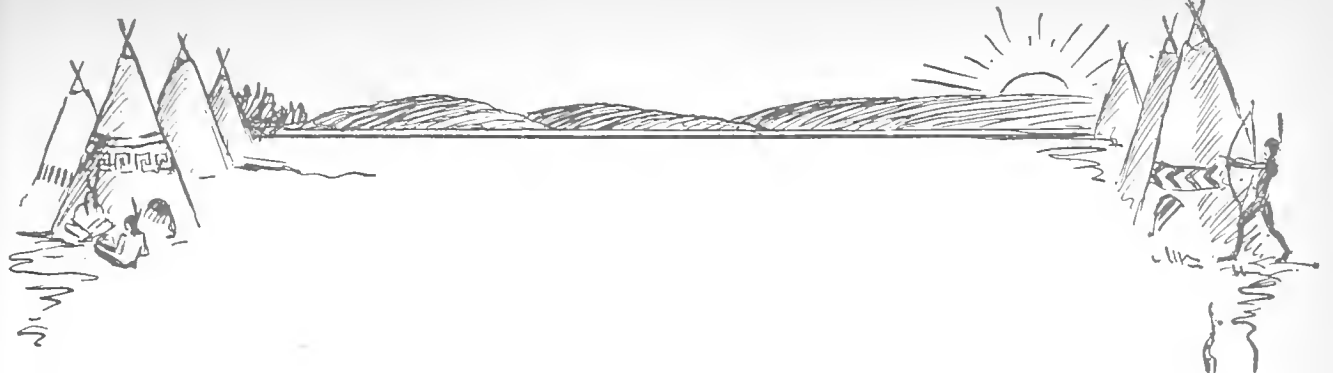

Student Board of Publications

Personnel

PAUL CARLISLE	<i>Editor of the Bethanian</i>
THOMAS DAILEY	<i>Editor of the Collegian</i>
THOMAS CARSON	<i>Business Manager</i>
HAROLD DETMAN	<i>Advertising Manager</i>
HERALD MONROE	<i>Circulation Manager</i>

Faculty Advisors

W. H. CRAMBLET

W. K. WOOLERY

All student publications of Bethany College are directed by the governing body known as The Student Board of Publications. This body is composed of the Editors of the Bethanian and Collegian, while managers are selected to look after various departments. The Board is advised by the faculty advisors who aid considerably in directing and exercising control in matters relative to all college journalism.

Paul Carlisle serves as chairman of the Board and as Editor of the Bethanian. This is one of the most outstanding positions on the campus and the Editor has proven his worth by publishing a book which is far superior to many others. Paul Carlisle meets all the requirements of an Editor and has not been found lacking in any respect. Thomas Dailey has done much the past year as Editor of the Collegian to improve the publication, striving to express student opinion and make it appealing to all under graduates. Mr. Dailey has introduced a great of new material and worked hard to make it successful. Thomas Carson managed the executive part of the Board and has overseen the business affairs in a capable manner. Herald Monroe has worked hard in the circulation department and has built up an acceptable field in making contacts with alumni. Harold Detman has worked wonders in view of the economic situation and has turned in a fine piece of advertising work.

The Board is composed of only members of the Senior Class and is managed as a large corporation would be operated. This affords ample opportunity for experience in work of this type and the Board is appreciative of this fact. Also, the confidence placed in the organization for it is an important phase of student activities.

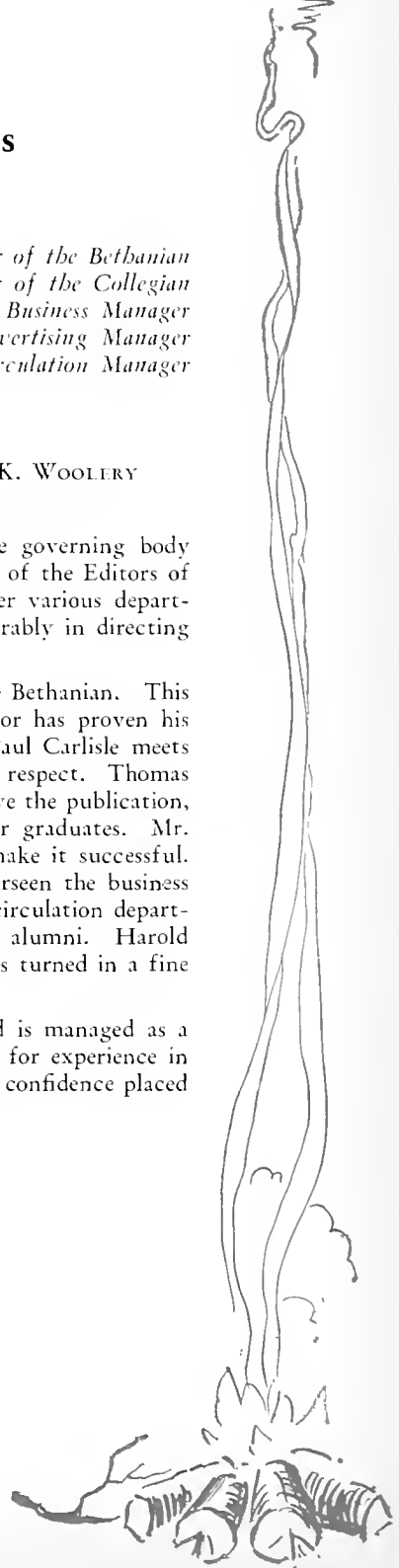

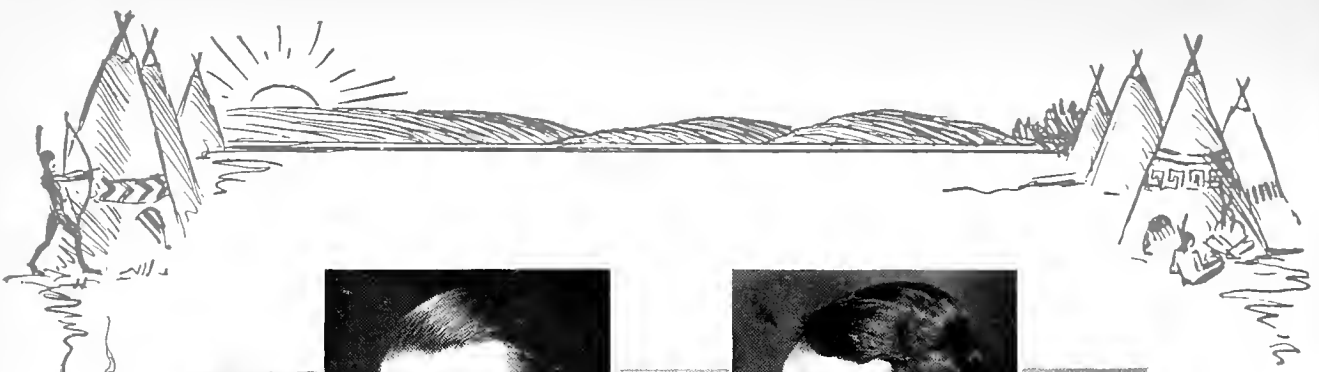

Paul A. Carlisle



Thomas E. Carson

The Bethanian

PAUL A. CARLISLE	Editor in Chief
CHARLES SCHARR	Junior Assoc. Editor
RAY LANGHART	Sophomore Assoc. Editor
ALBERTA MCCOTTER	Organization Editor
ALEXANDER POLLACK	Asst. Organization Editor
EDWARD SCHROCK	Art Editor
ALFORD DOUST	Snapshot Editor
RAY MUSGRAVE	Athletic Editor
SAMUEL MCCLARY	Humor Editor

It is with great pleasure that the Bethanian Staff of 1931 presents to the student body this thirtieth volume of the Bethanian.

We have tried in a small way to place on record for you the happenings of the past year. There will be some which you have recorded we have missed, and there will be some which perhaps you have forgotten which we have remembered, but we have tried to record them faithfully and impartially in respect to their importance.

The theme may at first seem strange, but if you recall that these hills had scarcely stilled from the crys and gunshots of these savage natives till Alexander Campbell had begun his work on the building here of a school for higher learning.

In keeping with that theme we have respectfully dedicated this current number to those men then, down through the decades, and now, who have faithfully served, and devoted their lives to this—our Alma Mater.

This compilation is the fruition of a long and difficult task, spanning the entire year and requiring a heavy expenditure of thought, energy, and legal tender. Originally a project of unassuming dimensions, it has been gradually transformed into gigantic pro-



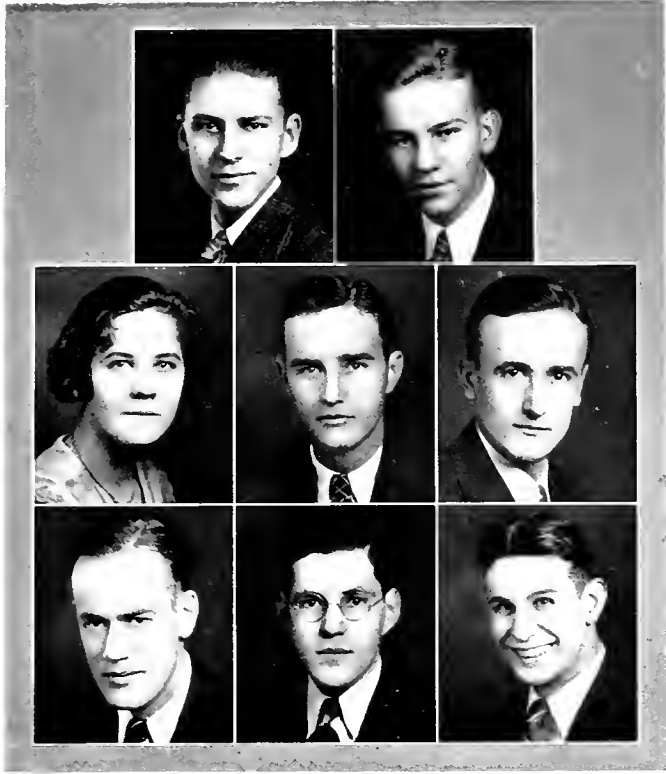
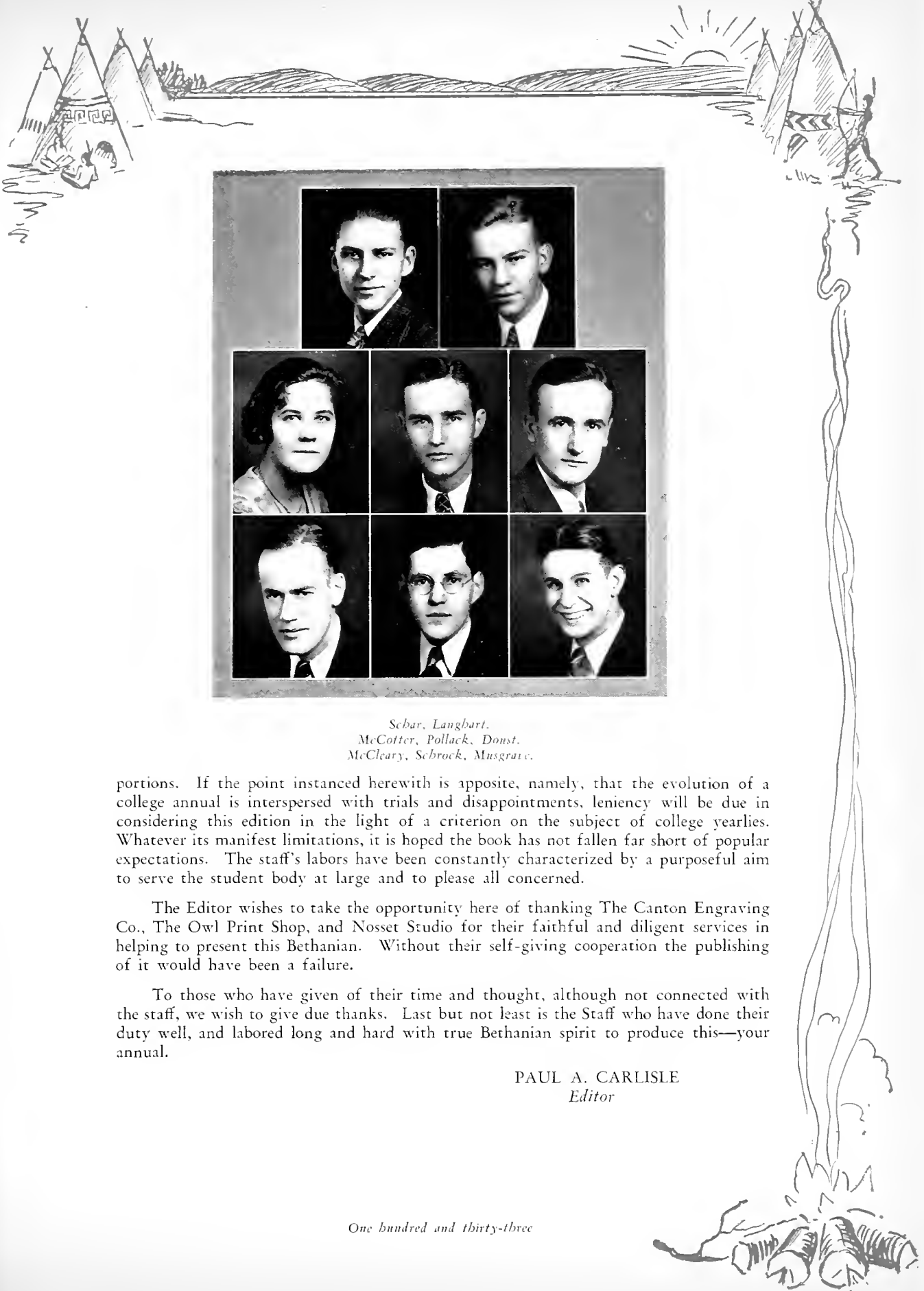

*Schar, Langbart,
McCotter, Pollack, Donst,
McCleary, Schrock, Musgrave.*

portions. If the point instanced herewith is apposite, namely, that the evolution of a college annual is interspersed with trials and disappointments, leniency will be due in considering this edition in the light of a criterion on the subject of college yearlies. Whatever its manifest limitations, it is hoped the book has not fallen far short of popular expectations. The staff's labors have been constantly characterized by a purposeful aim to serve the student body at large and to please all concerned.

The Editor wishes to take the opportunity here of thanking The Canton Engraving Co., The Owl Print Shop, and Nosset Studio for their faithful and diligent services in helping to present this Bethanian. Without their self-giving cooperation the publishing of it would have been a failure.

To those who have given of their time and thought, although not connected with the staff, we wish to give due thanks. Last but not least is the Staff who have done their duty well, and labored long and hard with true Bethanian spirit to produce this—your annual.

PAUL A. CARLISLE
Editor

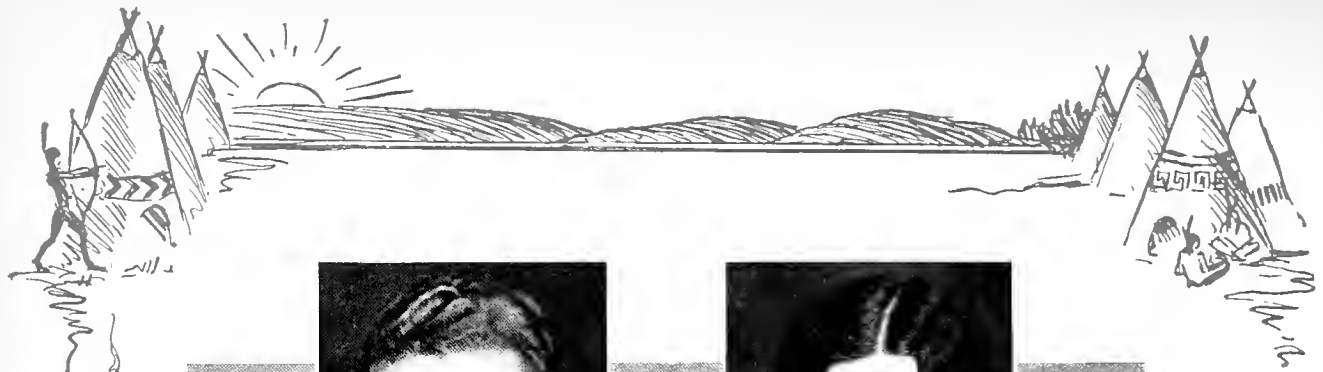

Thomas S. Dailey.

Marguerite Arnold.

The Collegian Staff

Tom S. Dailey	Editor-in-Chief
Marguerite Arnold	Assistant Editor
Donald B. Dallas	News Editor
Glen Lodge	Copy Editor
Edward Schrock	Exchange Editor
Martha Everly	Society Editor
Ruth Cunningham	Contributing Editor
Tom Carson	Sports Editor
F. H. Kirkpatrick	Columnist

Reporters and Contributors—Forrest Pruit, Grace Madden, Orleah Pryor, Jack Francey, Noel Wical, William Cunningham, Alfred Doust, Arthur Huston, Merrill Caldwell, Nicholas Demerath, Ruth Beabout, Ivan Washabah, Irwin Lungar, James Lenhart, Wilfred Hoffman, Dorothy Cornwell.

Thomas Carson, Business Manager; Harold Detman, Advertising; Harold Monroe, Circulation Manager.

For fifty years Bethany College has had her "Collegian". This year we are somewhat proud in the celebration of our golden Jubilee. Few publications in the country can point to such a past as ours.

The "Bethany Collegian" has struggled through three of our national conflicts. It has so established itself in the life of the college that we hope and believe that it will be a permanent part of campus life in Bethany.

Today the "Collegian" reaches Bethanians at home and abroad. It is subscribed to by a large number of our alumni and friends and is kept in the exchange files of many of our sister institutions.

It is our hope that some day Bethany College will have a department of Journalism and so will be enabled to publish a paper which will measure nearer to the ideal. We are not apologizing for the past for we feel that this year has been for the most part a favorable one in the light of reactions which we have received.

With Bethany's new program we trust that the "Bethany Collegian" will grow and improve. We hope that next year will be the best ever.



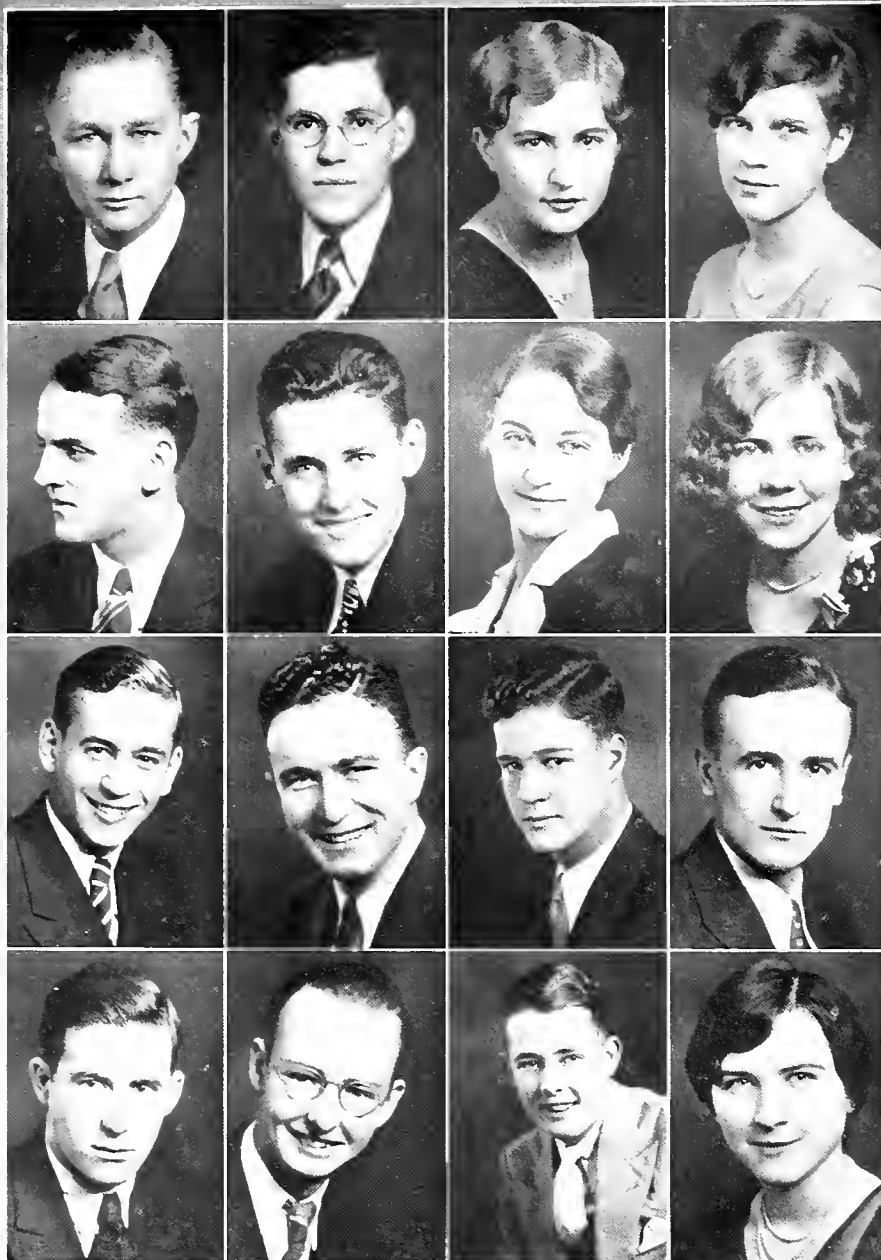
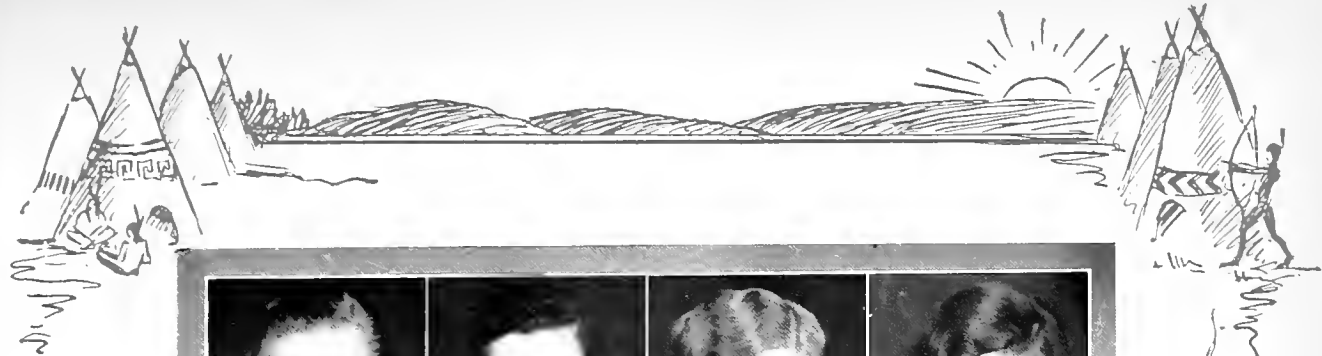

*Dallas, Schrock, Eterly, R. Cunningham,
Carson, Pruitt, Madden, Pryor,
Francy, Wical, W. Cunningham, Doust,
Houston, Caducll, Demerath, Bebout.*

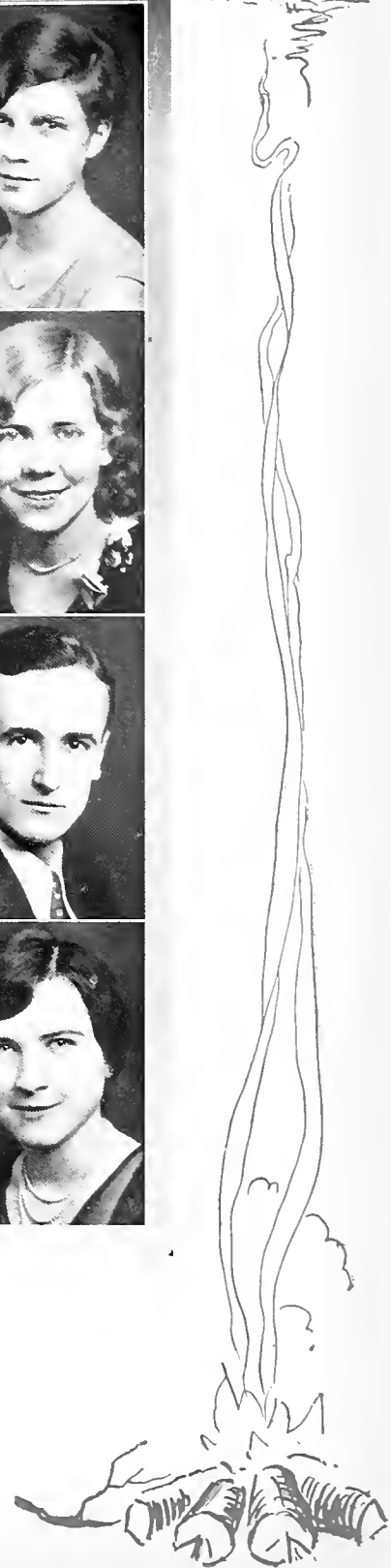





Music





The College Band

Director W. J. SUMPSTINE

Assistant Director MENDEL HIRST

Professor W. J. Sumpstine well known as an orchestra and band leader has proved his ability this year as director of the Bethany College Band. The interest and enthusiasm of the director combined with the talent and interest of the members make our Band one that we are proud of and one that others who hear it praise. At every basketball and football game the Band is present to inspire everyone with the necessary vim and vigor, and in so doing accomplishes a real purpose. The Band does not only appear at Athletic games, but presents during the year several Chapel programs of the highest type. The Bethany College Band composed of Loyal Bethanians and directed by loyal Bethanians is a real asset to Bethany College. Mendel Hirst has worked very capably as assistant director.

Personnel of Band

Cornets:

Ned Crayton
William McIlroy
Arden Hanes
Eugene Yost
James Smith

Clarinets:

John Fleming
Dale McClelland
Robert Lambert
Richard Darr
James Dice
Roy Gay

Baritone:

Raymond Silvis

Trombones:

Russell Shoup
Joseph Weiss
Carmella Maiola

Altos:

Irvin Lunger
Earl Owen

Bass:

John Baxter
Sherrick Fisher

Piccolo:

Kenneth Cowdery

Saxophones:

Mendel Hirst
Noel Wical
William Zimmerman
Katherine Coleman
Mildred Stonebraker

Drums and Tympani:

Edwin Johnston
George Newell
Nicholas Demerath
Fred Brand
Lyle McCune

Bassoon:

William Cunningham

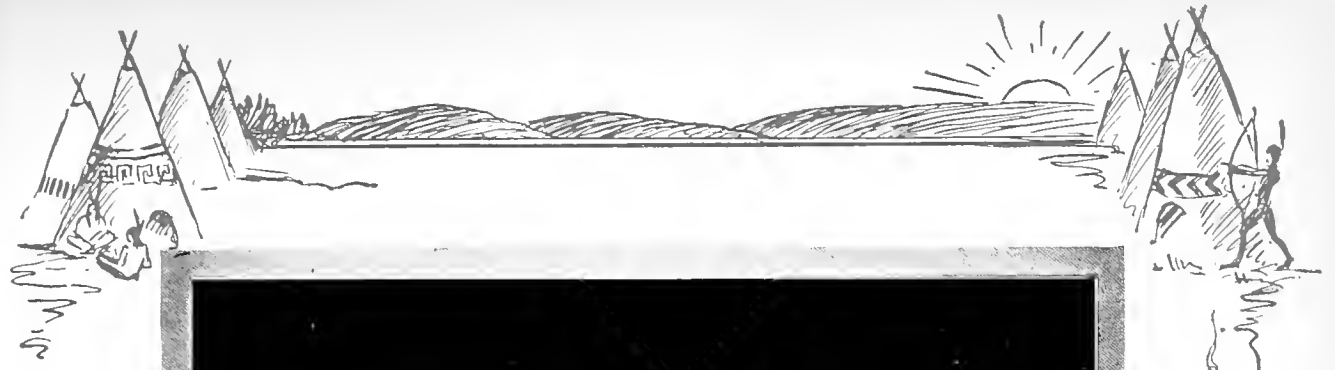

Greese, Gay, Juergens, Brockbart, Starn, Wise, Laughrey, Rigby, Fields, James, Vaughn, Hanes, E. Johnson, Hypes, Pegg, Beyer, Moninger, B. Crawford, Furnas, Rogers, McElrath, Jefferies.

The Treble Clef Club

The Treble Clef Club, under the direction of Professor Jean Corrodi Moos, has presented this year as every year since its organization some very excellent programs of musical entertainment. The club has enjoyed during the year several trips to near-by cities where musical programs of the highest quality were presented. The Treble Clef Club programs are received with enthusiasm everywhere.

Officers

HELEN WISE	President
VIRGINIA HANES	Secretary-Treasurer
JEAN CORRODI MOOS	Director

Members

- | | | |
|-------------------|--------------------|--------------------|
| Dorothy Beyer | Mrs. Sylvia Rosser | Virginia Everhart |
| Dorothy Cornwell | Virginia Bippus | Kathryn Fields |
| Beulah Crawford | Helen Brockhart | Jane Gay |
| Helen Furnas | Elizabeth Greese | Lucille Hypes |
| Evelyn Johnson | Virginia Hanes | Elisabeth Juergens |
| Ruth Loveland | Ardis James | Margaret Laughrey |
| Elizabeth Marquis | Carmella Maiola | Pauline Starn |
| Mary Louise Pegg | Kathryn Maury | Charlotte Weedman |
| Sara Rigby | Margaret Moninger | Ethel Keck |
| Hazel Rogers | Kathryn Vaughn | Helen Wise |

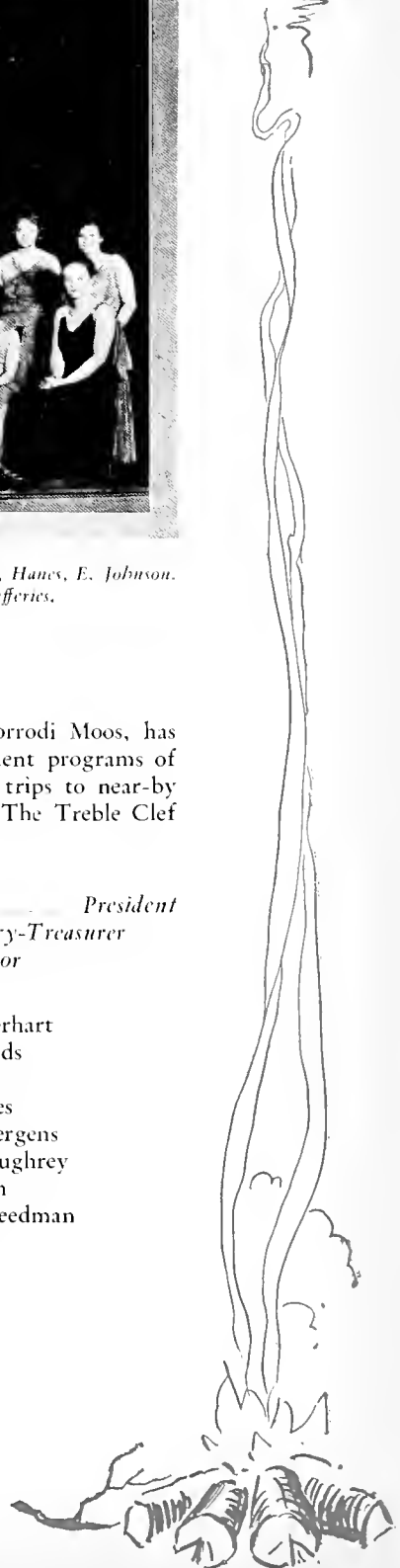



Eldridge, Newell, Johnson, Baxter, Hirst, Silvis.

The Bison Serenaders

Organized in 1928, the Bison Serenaders is merely a group of musically inclined young men whose purpose was to amuse themselves; then, upon the request of Prof. Sumpstine, they began to furnish the musical accompaniment for Friday night shows. Soon they were in demand for practically all college functions such as teas, parties, and later, in 1930, for dances. Since that memorable year, this organization has been ever active, consisting of six men, namely Mendel Hirst, George Newell, John Baxter, Raymond Silvis, Ted Eldridge and Edwin Johnson. The last three men named here became members of this orchestra at the beginning of the present year, following the graduation of Lorenzo Runk, Paul Arrow, and the transfer of Gardner Peene to U. of Penna. at the close of the 1929-1930 term, all of whom were actively connected with the orchestra during its earlier stages.

It is a most peculiar, although amazing fact that these musicians never use music of any kind, all of their musical arrangements being original, or taken from victrola records. There has never been a rehearsal preceding an engagement, and the entire supply of "music" consists of a sheet of paper upon which is written the names of the selections which they have chosen to play for any function.

The Serenaders have at times presented excellent vocal numbers, the most popular number being an arrangement of fraternity songs which has been on the program at least once for every occasion. Their programs are always well selected, composed of blues, stomps, waltzes, and slow, dreamy numbers which have always made such a hit at the close of an evening when the lights were low. The theme song of this orchestra is "I Love No One But You" and this selection marks the beginning and the closing of each affair.



The College Orchestra

Each succeeding year finds our college orchestra stronger and better equipped than the year before. The students composing the orchestra all have talent and ability unusual for a college orchestra. This year the orchestra presented several very fine Chapel programs. However, we might say that the musical presented at the Bethany Memorial Church by the orchestra, April 19, at which time Schubert's Unfinished Symphony in B minor was beautifully rendered, merits the appreciation and esteem of everyone. Much of the credit for their exceptional work goes to Dr. B. R. Weimer.

Members

First Violin

Fred Brand
William Zimmerman
Ray Silvis
Wilbur Giesey
Andrew Tarby
George Ferguson
Adriana DeMattia
Virginia Bippus
Ivan Washbaugh

Clarinets

John Fleming
Dale McClelland

Horn

Irvin Lunger
James Smith

Flute

Kenneth Cowdery

Cornets

Ned Crayton
Arden Hanes

Bassoon

William Cunningham

Viola

Norman Faulk
Sherrick Fisher

Second Violin

William Hendershot
Virginia Darsie
Eleanor Steindorf
Ronald Hodgson
Paul Dailey

Oboe

Mendel Hirst

Violin Cello

Lucill Hypes
Kathryn Coleman

Bass

Joseph Weiss
James Hensell

Trombones

Russell Shoup
Carmella Maiola
Virginia Everhart

Saxaphones

James Casaro
John Baxter

Drum

Edgar Johnson

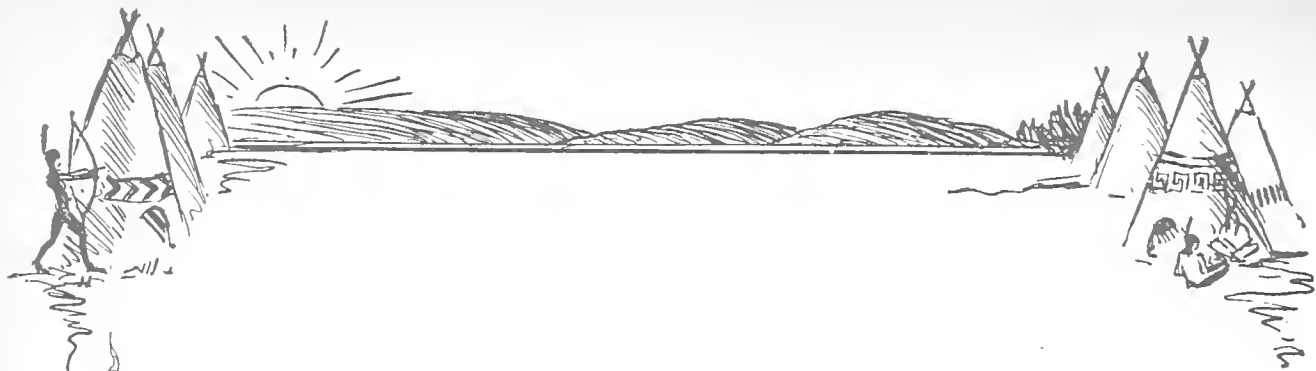

Alma Mater

I

All hail to thee, hail to thee, bright Alma Mater!
Our heart's true affections twine closely to thee;
How dear to our hearts are the scenes of old Beth'ny:
God speed Alma Mater and Old Bethany.

Refrain

We'll honor and crown thee, O bright Alma Mater,
For thou art the regent of our destiny,
We bring thee the gems and the treasures of memory:
God speed Alma Mater and Old Bethany.

II

High up on the scroll of honor and fame,
Thy sons, strong and manly, have written thy name;
But now we must leave thee with hearts overflowing:
Farewell Alma Mater and Old Bethany.



Clubs and Societies





*Risler, Eldridge, Rhodes, Waugh, J. Dice, Lemert,
Hodgson, Moorman, R. Miller, Sage, Hopkins, Gillespie,
Mason, Barclay, Shackelford, Parsons, B. Crawford, Faulk, Hypes.*

Adelpian Literary Society

The Adelpian Literary Society, since its founding in 1870, has evolved from an organization composed entirely of Ministerial students into one of the leading Campus organizations to-day open to all students interested in gaining literary training. The meetings are well attended, and offer inspiring programs planned to promote and develop musical, literary and forensic ability. At various times during the year the meetings were conducted as Forums and speakers were obtained to lead the discussions. The Adelpian Literary Society is a worth while organization and is accomplishing a real purpose.

Officers

Judson Barclay	<i>President</i>	Wayman Parsons
Paul Hobensack	<i>Vice-President</i>	Norman Faulk
Pauline McElravy	<i>Secretary</i>	Beulah Crawford
Wayman Parsons	<i>Treasurer</i>	Beulah Crawford
<i>Publicity Chairman</i>	Paul Hobensack	
<i>Program Chairman</i>	Pauline McElravy	



Henderson, D. Miller, Zimmerman, B. Cunningham, Cornwell.

Pep Girls

Members

MARJORIE COPE
DOROTHY CORNWELL
BERTHA CUNNINGHAM

MIRIAM HENDERSON
DOROTHY KEEVERT, *pianist*
MURIEL IRVIN

KATHRYN MAURY
DOROTHY MILLER
WILMA ZIMMERMAN

The Pep Girls, true Bethanians, how dear they are to us! Bethany could never have a peppier group than these nine girls, chosen each year, to go about and sing her praises. During the year the girls under the direction of Mr. F. H. Kirkpatrick entertained with their songs in Wheeling, W. Va., Bellaire, Ohio, and other near-by cities, and made Bethany live in the hearts of all who heard them. As they go about and sing the song of the Bell and others just as dear to us, they create an interest in Bethany and Bethany ideals and thus fulfill their real purpose. The Pep Girls not only arouse an interest in people out side of Bethany, but they with their songs of praise make every one of us proud to be a Bethanian.



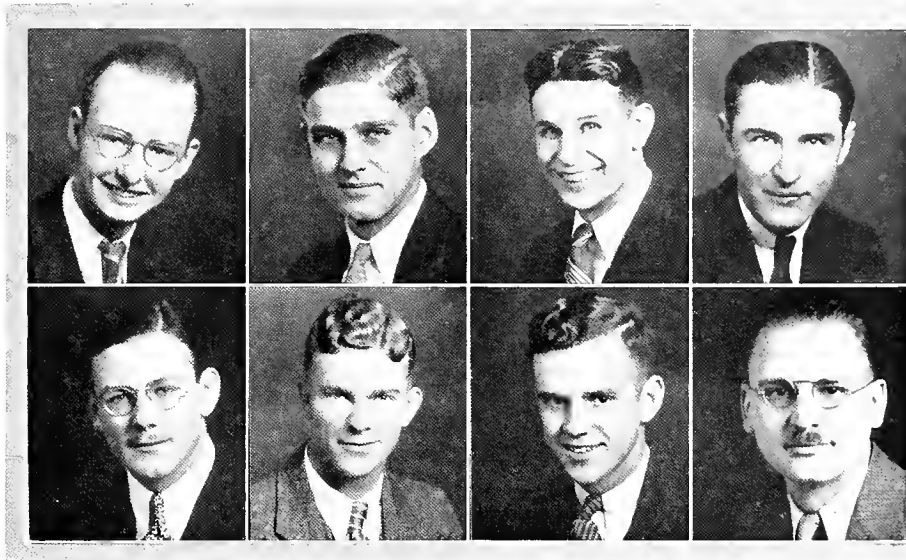

*Cadwell, Lenhart, Musgrave, Owen,
Mann, Parsons, Hopkins, Opperman.*

Men's Debate

The men's debate squad started the 1931 season with a distinct scarcity of veteran material. Earl Owen and Wayman Parsons were the only who had had collegiate debate experience, although a number of the other boys had done some excellent work in high school debating.

The opening debate saw Bethany's affirmative team arguing the "Unemployment Insurance" question with a team from Baldwin-Wallace College. In spite of the fact that the decision was given to the team visiting from Ohio, Bethany's three men, Opperman, Hopkins and Parsons, acquitted themselves well. Our negative team, Cadwell, Lunger and Lenhart, then travelled to Alliance, Ohio, to meet Mount Union and to Berea to meet the same Baldwin-Wallace team that had debated at Bethany. The decision at Alliance was two to one in favor of Mount Union, while at Berea, the single judge voted for Baldwin-Wallace. These two teams were the most seasoned ones met by Bethany throughout the year, the Mount Union team having won its last twenty debates.

The tariff debates opened more auspiciously, when Bethany's affirmative team, Musgrave, Mann and Lunger travelled to Waynesburg and the negative team, Owens, Hopkins and Lenhart, entertained the Waynesburg affirmative group. Both negative teams won. The next debate was against Hiram College, on unemployment insurance, the negative teams travelling. Bethany won both of these debates, and also the two debates against Westminster on the tariff question. One of the Westminster contests was held at New Wilmington; the other one at the First Christian Church of Canton, Ohio, under the auspices of the Bethany Class. The two final debates were on the tariff question, against Thiel College affirmative at Greenville, Pa., and against Thiel negative at Bethany. Once again, both negative teams won. In addition to the boys mentioned above, Hodgeson, Moos and Lemert served as alternates.

With six out of the eleven contests won by Bethany, and a wealth of good material developed for next year, the season may be considered a successful one.

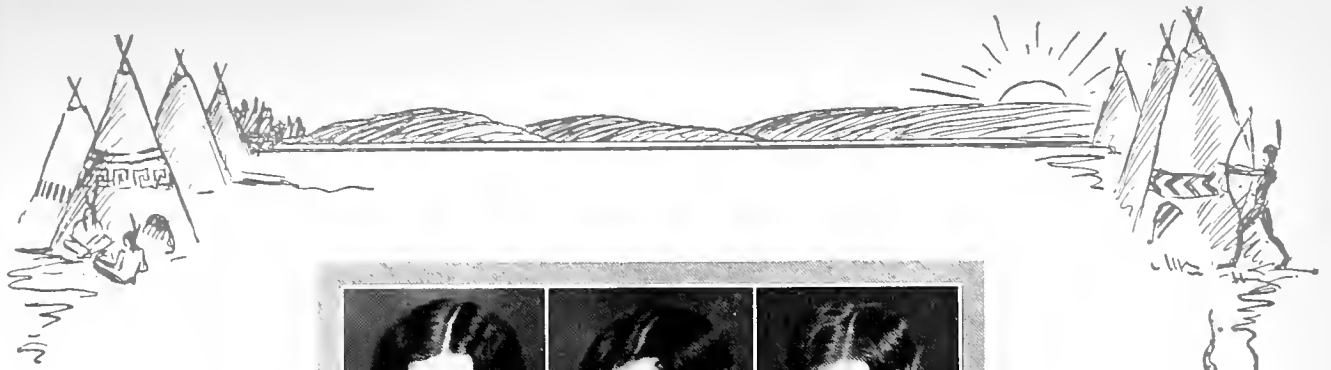

*Arnold, Cornwell, Shackelford.
Cunningham, Crum, Laughrey.*

Girls Debate Team

Personnel

Affirmative Team

Dorothy Shackelford
Dorothy Cornwell
Marguerite Arnold

Negative Team

Ruth Cunningham
Margaret Laughrey
Mary Crum

The girls Inter-Collegiate debate team enjoyed a very successful season this year, in that they won three out of four scheduled contests.

The affirmative team composed of Dorothy Shackelford, Dorothy Cornwell and Marguerite Arnold defeated the Waynesburg girls at a home debate in the old Chapel on April 17th. On April 23rd the same team met the Hiram team at Hiram, Ohio, and scored a second victory, making a perfect record for the season.

The negative team composed of Ruth Cunningham, Margaret Laughrey and Mary Crum lost to the Waynesburg girls at Waynesburg, Pa., on April 20th. They met and defeated the Hiram team at home on April 23rd.

Marguerite Arnold was manager of the girls debate team this year, and Professor O. T. Booth coach.

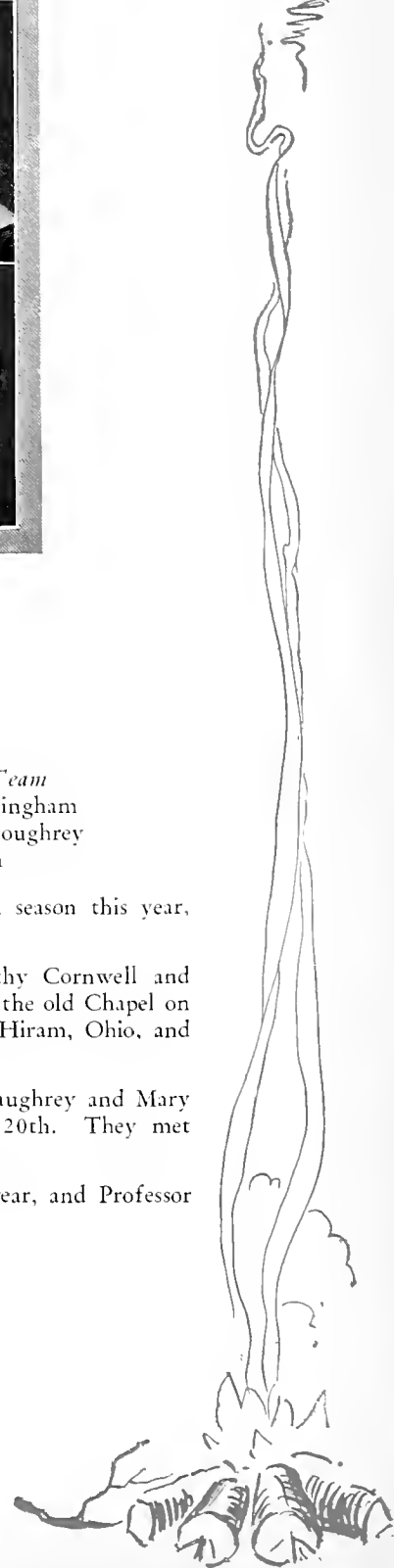



Religious Organizations





Mr. Perry, Mr. Booth, Rev. Beck.
 Johnson, Strickler, Mr. Evans, Phillips, Addy, Lambert, Owens.
 Kaufmann, Lunger, Moorman, Miller, Parsons, Dailey, Mayfield.
 Lenhart, Hodgson, Balcom, Belcastro, Risler, Brock, Monroe, Hensel.

The Ministerial Association

The Ministerial Association is one of the important adjuncts of Bethany. The purpose of this group is to keep alive that divine spark that kindles the hearts of men, and makes them willing to give their time and effort to Christian services—to keep it aglow, amid the studies and activities that absorb so much of the student's attention. Its aim is to foster a spirit of brotherhood among the ministerial students, which will grow and continue after they are out of school, and to create a lasting group consciousness. It endeavors to offer advice and suggestions, and to bring before the ministerial body able speakers from time to time. Nearby pulpits are filled and efforts are made to give every man some experience in active service in the field.

Faculty Members

OSBORNE BOOTH	F. H. KIRKPATRICK	ANDREW LEITCH	E. L. PERRY
F. R. GAY	DR. CLOYD GOODNIGHT	I. T. GREEN	E. N. EVANS
E. A. JOHNSON	R. T. BECK	H. NEWTON MILLER	

Officers

EARLE OWEN	<i>President</i>
WAYMON PARSONS	<i>Vice-President</i>
HAROLD MONROE	<i>Secretary-Treasurer</i>

Members

Herbert Balcom	James Lenhardt	John Strickler	Myron Kaufmann
Joe Belcastro	Irvin Lunger	Hugo Addy	Harold Monroe
Paul Daily	Guy Mayfield	Garland Brock	Earle Owen
James Hensel	Ralph Miller	Merrill Caldwell	Russell Opperman
Byron Horner	Laurence Phillips	Paul Hobensack	Wayman Parsons
James Lenhart	James Risler	Ronald Hodgson	James Schnars



*Tarr, Williams, Wise, Shackelford.
 Bebout, Belt, Carfer, Cornwell, Everly.
 Gardner, McElravy, Madden, Miller, Starn.*

Y.W.C.A. Cabinet

Officers

DOROTHY SHACKELFORD	President
HELEN WISE	Vice-President
BEATRICE WILLIAMS	Secretary
LILIAN TARR	Treasurer

Committee Chairmen

MARTHA EVERLY	PAULINE McELRAVY	MIRIAM MILLER
ELIZABETH BELT	PAULINE STARN	RUTH BEBOUT
VIRGINIA GARDNER	DOROTHY CORNWELL	JANE CARFER
	GRACE MADDEN	

The Y.W.C.A. cabinet members are elected by the entire association and with the other regularly installed officers these committee chairman conduct the technical work of the association. The committees which are Program, Social, Membership, Conference, Publicity, Alumni, and Music plan programs for the entire year and provide leaders for each weekly meeting.

The Cabinet is a very vital element in the life and progress of the association and the girls.

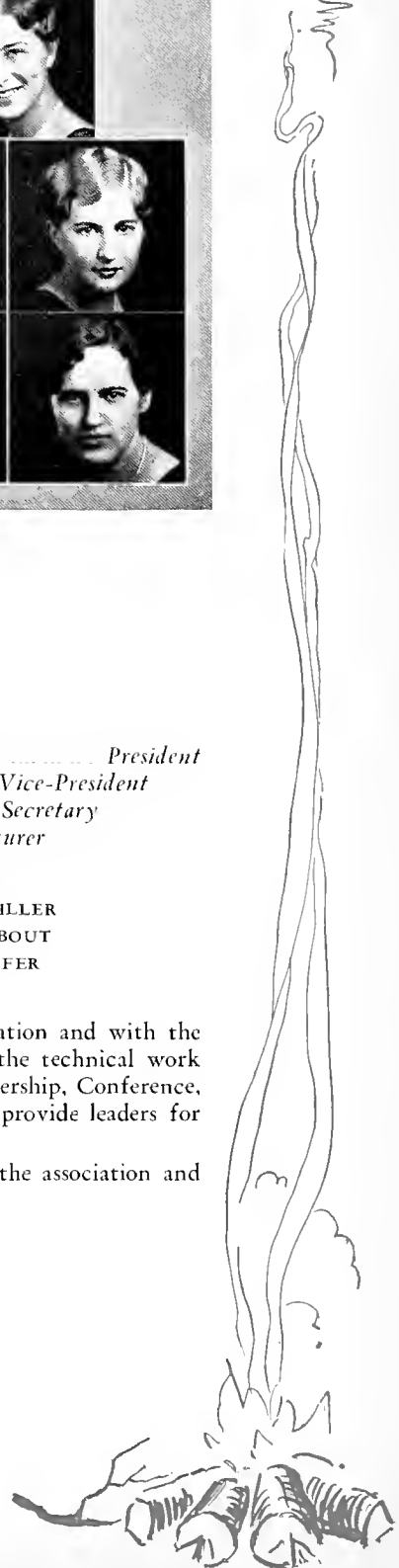



Young Women's Christian Association

The Young Women's Christian Association, composed of all the young women in the college, is now one of the foremost organizations on the campus. The Association is growing steadfast in its purpose which is to promote fellowship among all the young women in Bethany and their associates in life, to create the spirit of friendship where young women are bound together by spiritual ties and enjoy together the beauties of friendship and sweetness of worship. The Y.W.C.A. has grown and developed until it now includes all the young women on the campus, and is a constant inspiration to every member.

The friendly feeling among the girls is fostered by weekly meetings held every Thursday night in the recreation room of the beautiful new Phillips Hall, at which times the girls are addressed by women faculty members and Y. W. girls. The meeting always offer attractive programs and are very well attended.

One of the most worthwhile duties of the Association is that performed in the Big and Little Sister plan whereby all new girls coming to Bethany as freshmen are welcome by a Y.W. big sister, who helps and advises her in matriculation and in the adjustment to College life as well as proving herself a real friend at all times.

One of the happiest and most enjoyable features of the year's program was the retreat held at Oglebay Park for the new and old officers and cabinet members, held for the purpose of making plans for the coming year.

The Y.W.C.A. everywhere signifies progress and Christian fellowship and for these Bethany Y.W. is constantly working.



M. Miller, Moninger, Darsic, Zimmerman, Stanton,
 Laugbrey, Madden, Starn, Vaughn, Cunningham.

College Women's Church Council

The College Women's Church Council, although the organization has only been on the Bethany College campus for two years, has a real purpose and is doing a real work for the college and the church.

The Young Women's Church Council has for its purpose the forming of a closer contact between the church and the young women of the college. Student problems concerning the church are given consideration, and an attempt is made by the members to improve on any undesirable conditions. To Mr. Beck is due much credit for the organization of the College Women's Church Council and for his untiring efforts to make it a worth while organization.

During the year this group brought to the church such outstanding women as Mary E. Austin and some who were interested in vocational education. Open Forums and also discussion groups with the young women of the college were conducted by these women.

Officers

PAULINE STARN *Chairman*
 GRACE MADDEN *Vice-Chairman*
 MARGARET LAUGHRY *Secretary*

Members

PAULINE STARN	GRACE MADDEN
VIRGINIA DARSIE	MIRIAM MILLER
RUTH CUNNINGHAM	MARGARET MONINGER
MABEL STANTON	KATHERINE VAUGHN
MARGARET LAUGHREY	WILMA ZIMMERMAN



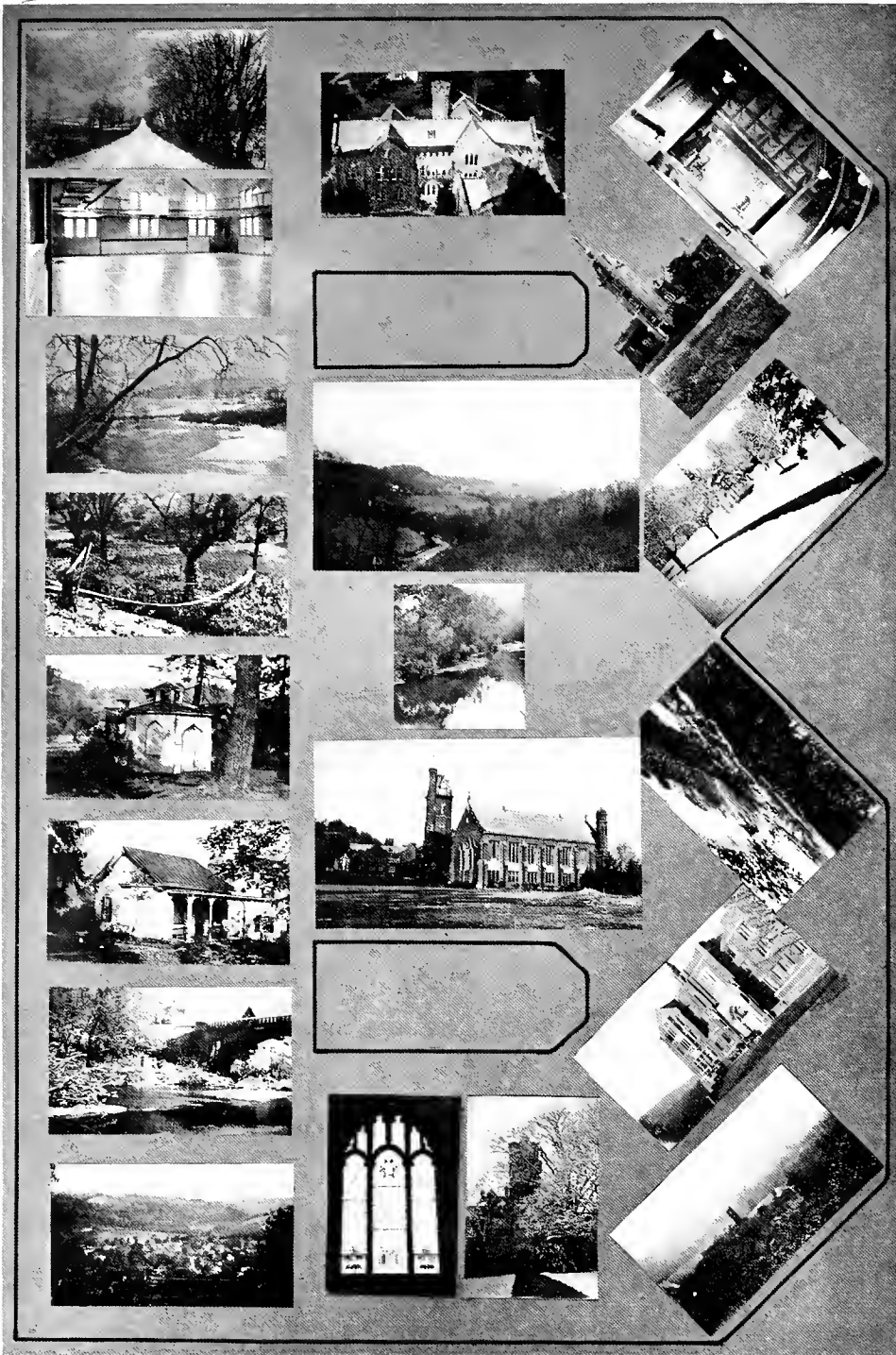

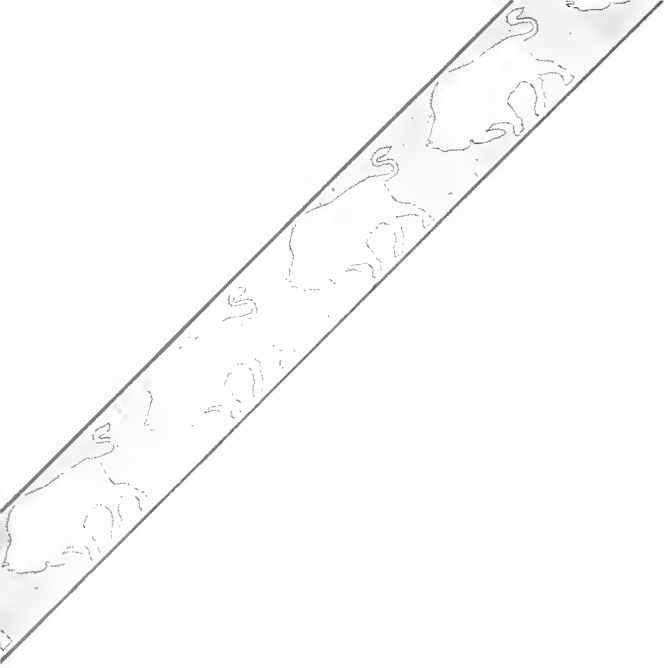



Book V Fraternities





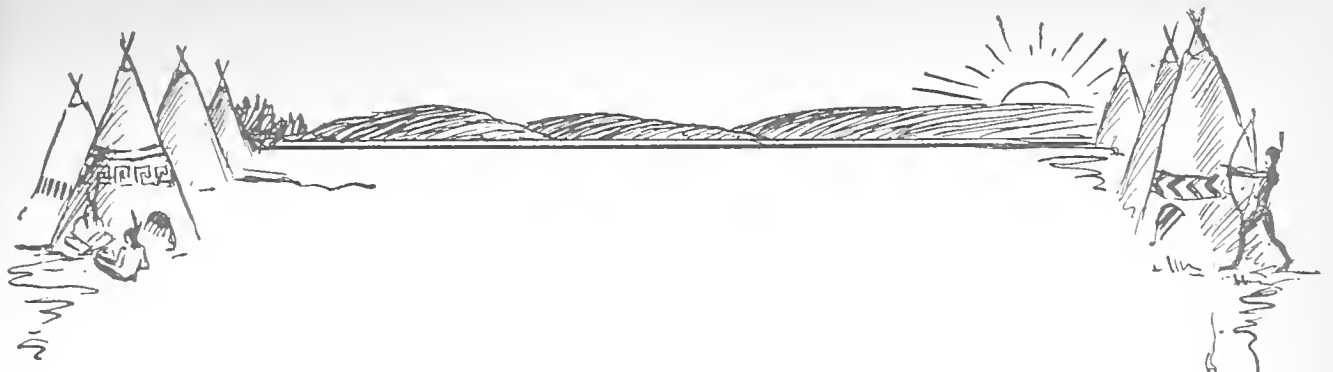

Fraternities In Bethany

Since men first inhabited the earth there have been kindred groups in which were found common bonds. The general term fraternity means an organization of brothers—members of the same family—living together—bound as one for a common end.

As small groups go together to make up society—so a fraternity is but a unit, a small division of a universal fraternity in which we are all brothers. A fraternity teaches one to associate in a brotherly way with his fellow members. Necessarily there is cooperation and thus one learns sooner and perhaps in a more friendly way the proper step in participation with his brothers in the big fraternity.

May fraternities be eternal—with their separate yet similar ideals. Each one is good because of its high aims, perhaps Utopian in aspect, but only as such can it do the best good. Because the unattainable ideal when sought, brings forth the finest traits man possesses, then a fraternity is performing its work successfully as a cog in the greater brotherhood of Life as long as it continues to achieve its aims.

We are indeed fortunate in Bethany to have five national fraternities, four national sororities and one good local. When there is such organization as is here shown, there can be nothing else but close bonds. In a small student body there is necessarily close acquaintance but this heightened by fraternity links pulls us even closer together. This common feeling and friendship is manifest by Pan-Hellenic and Inter-Fraternity gatherings. Problems that otherwise would grow are easily met on the common field that we have in Bethany.

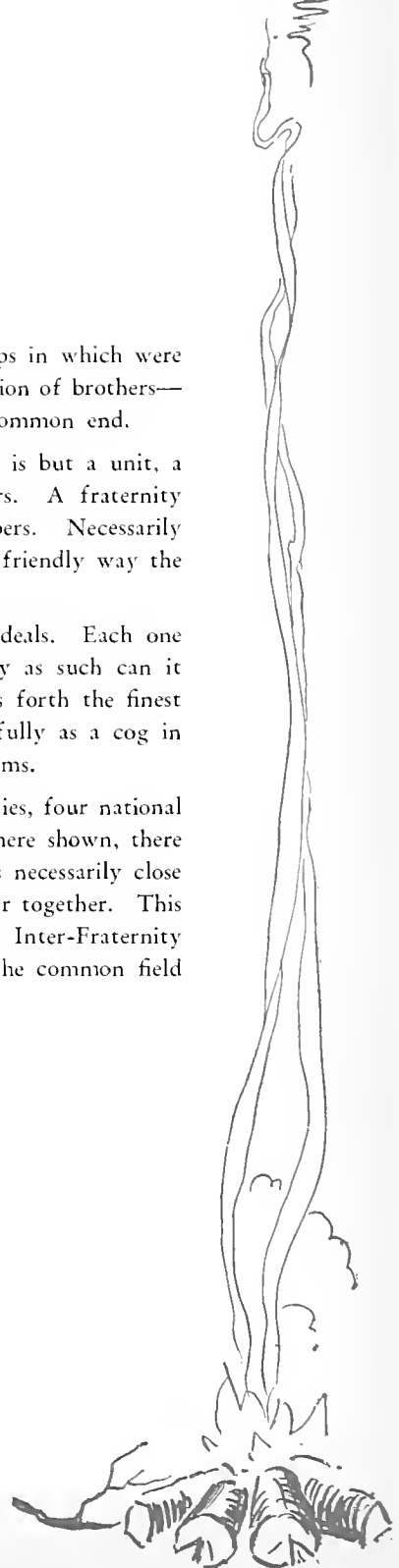

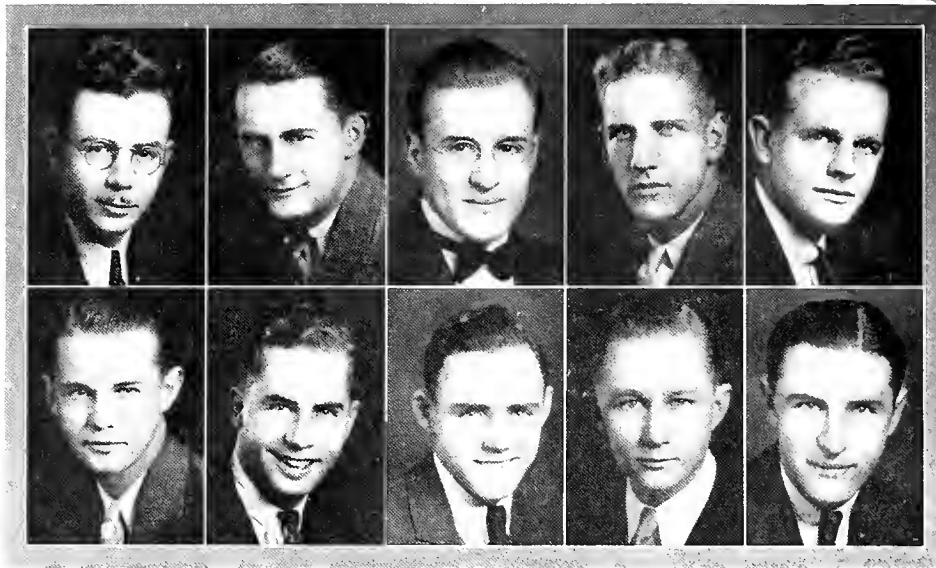

Hartley, Carlisle, Monroe, Dice, Nelson.
Furbay, Erskine, McVeigh, Dallas, Owen.

Interfraternity Council

Officers

ROBERT HARTLEY	President
PAUL CARLISLE	Vice-President
HAROLD MONROE	Secretary-Treasurer

Members

GEORGE DICE	Beta Theta Pi
ARTHUR NELSON	Beta Theta Pi
PAUL CARLISLE	Sigma Nu
LONNIE FURBAY	Sigma Nu
ROBERT HARTLEY	Kappa Alpha
WILLIAM ERSKINE	Kappa Alpha
DONALD DALLAS	Phi Kappa Tau
SAMUEL MCVEIGH	Phi Kappa Tau
EARL OWEN	Alpha Kappa Pi
HAROLD MONROE	Alpha Kappa Pi

The Interfraternity Council at Bethany was established in 1925. Throughout the years it has functioned, and now the type of work being done by it cannot be underestimated. During the school year 1930-31 the council has taken such steps as to create an harmonious interfraternity feeling. For some unknown reason the annual "smoker" sponsored by this group was eliminated, but at the present writing plans for an Interfraternity Dance and a Minstrel are under way. The council sponsors intramural sports and interfraternity scholarship competition. The officers and members of this organization deserve credit for their efforts to create good will among the fraternity groups.

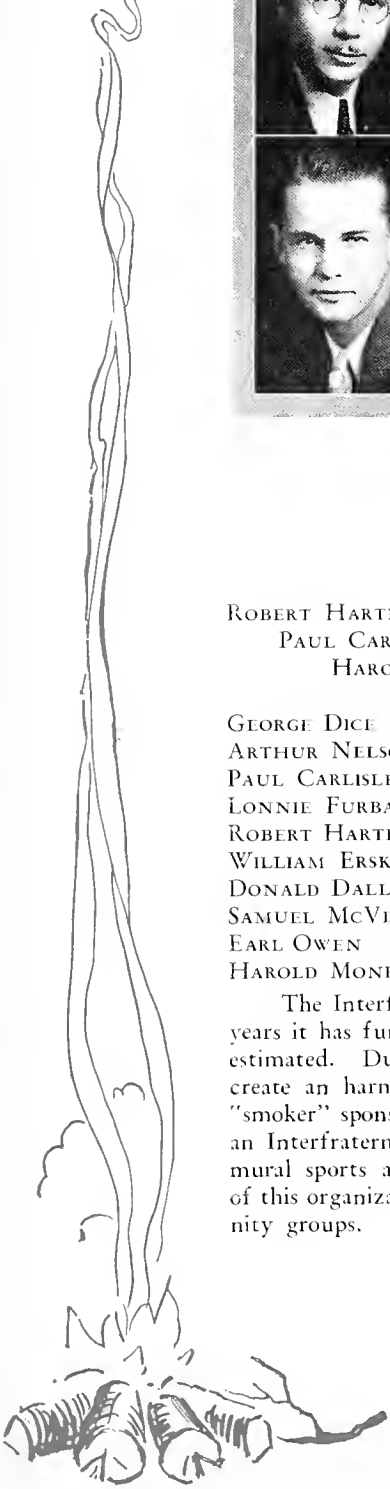

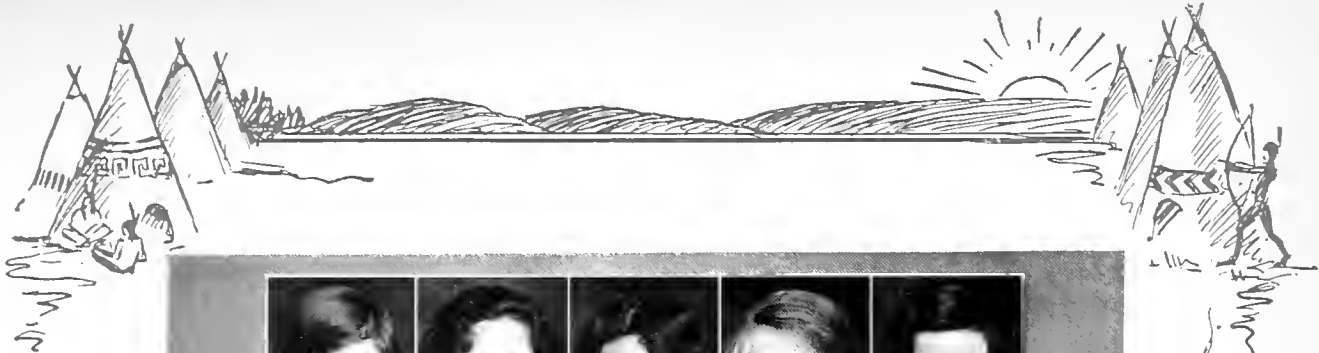

*Chantler, McCotter, Cornell, Bair, Cope,
Wise, Orlando, Laughry, Devers, Shackelford, Cunningham.*

Panhellenic Association

Officers

ROBERTA CHANTLER	President
ALBERTA McCOTTER	Secretary
DOROTHY CORNWELL	Treasurer

Members

ROBERTA CHANTLER	Alpha Xi Delta
MARJORIE COPE	Alpha Xi Delta
JANE BAIR	Alpha Xi Delta
RUTH CUNNINGHAM	Zeta Tau Alpha
HELEN WISE	Zeta Tau Alpha
ALBERTA McCOTTER	Zeta Tau Alpha
DOROTHY SHACKELFORD	Kappa Delta
DOROTHY CORNWELL	Kappa Delta
LOUISE FULTON	Kappa Delta
MARGARET LAUGHRY	Gamma Chi
JOSEPHINE ORLANDO	Gamma Chi
JOSEPHINE DEVERS	Gamma Chi

The Panhellenic Association of Bethany College organized in 1923 has since that date steadily worked for the purpose of intensifying friendly relations among the fraternity and non-fraternity women on the campus. Each group is represented by three members, the offices are held in rotation by the fraternities in the order of their installation as nationals on the campus. Regular meetings of the Association are held once a month at which time rushing and pledging rules and questions of local Panhellenic interest are discussed. The Panhellenic Association has always inspired a feeling of friendliness among the various groups.

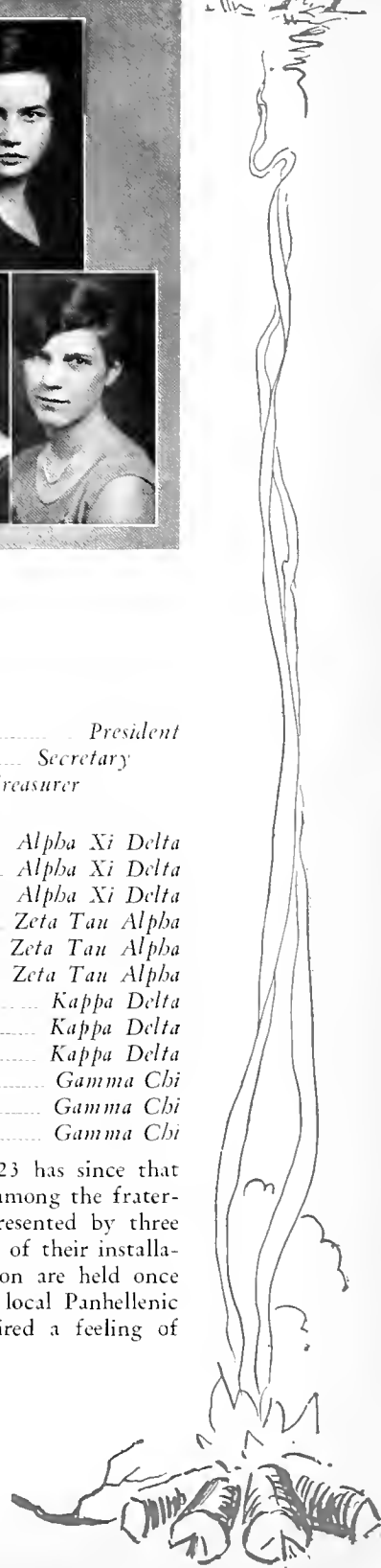

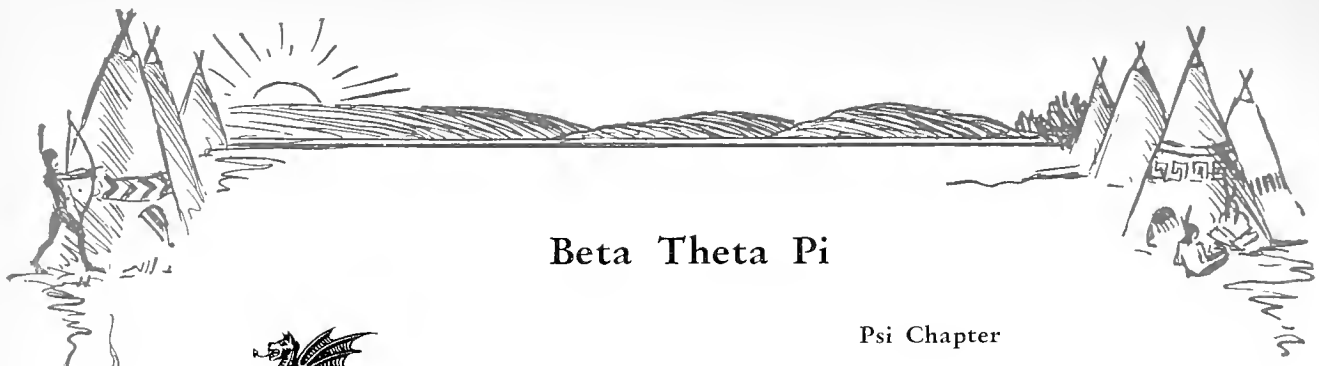

Beta Theta Pi

Psi Chapter

Established 1860

President, GEORGE DICE

Publication "The Beta Theta Pi"

Eighty-six Chapters

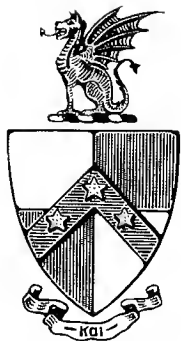

GEORGE DICE
KERMIT ESPEY

Class of 1931

OLIVER MATTHEWS
ARTHUR NELSON

PEYTON TELFAIR

Class of 1932

JUDSON BARCLAY
JOHN BAXTER
JACK FRANCY

ALEXANDER POLLOCK
EDWARD SCHROCK
NOEL WICAL

Class of 1933

PAUL BRUHN
ARMISTEAD ELDRIDGE
IRVIN FLADING
BARNES GILLESPIE

ROBERT HOPKINS
RAYMOND LANGHART
WAYMAN PARSONS
FRANCIS SAGE
RUSSELL SHOUP

Class of 1934

JAMES DICE
CHARLES FUNK
WILBUR GEISEY
EDWIN JOHNSTON
WILLIAM KENT
CHARLES LEMERT

IRVIN LUNGER
DANIEL POLLARD
RICHARD RHOADES
MALVERN STILL
CRAIG WAUGH
EDMUND WILKINS





*G. Dice, Espey, Matthews.
Nelson, Telfair, Barclay, Baxter, Eldridge.
Francy, Pollock, Schrock, Wical, Bruhn.
Gillespie, Hopkins, Laughart, Parsons, Sage.
Shoup, J. Dice, Funk, Giesey, Johnson.
Kent, Lemert, Rboudes, Still, Waugh.*

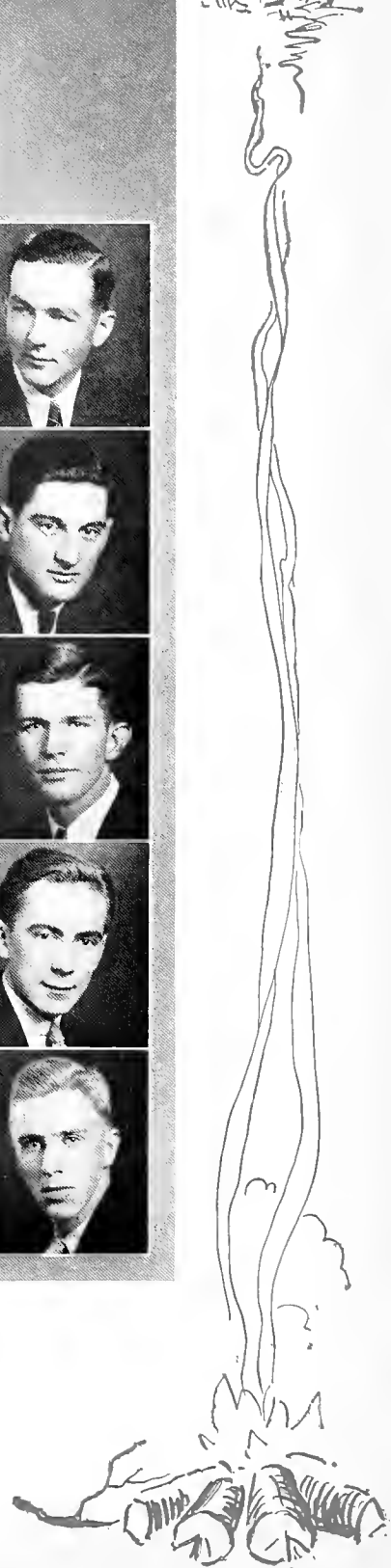

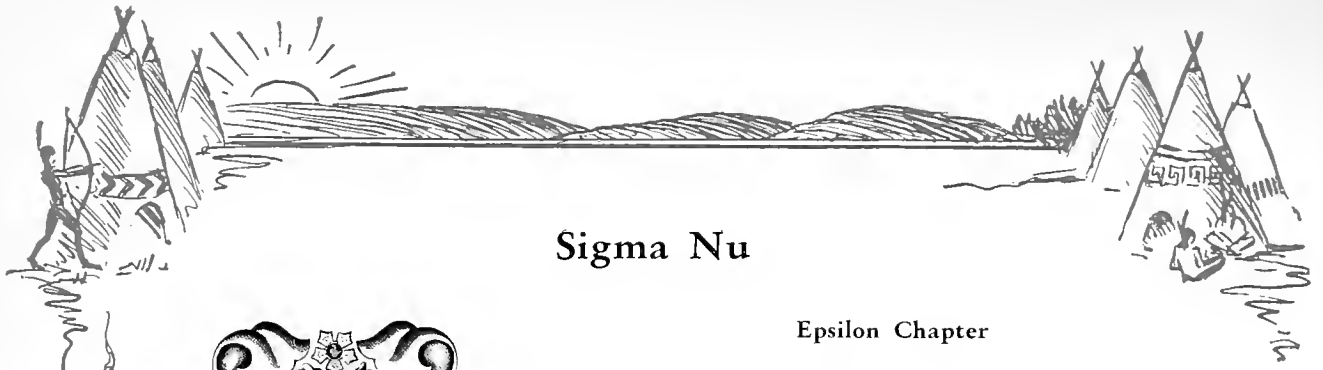

Sigma Nu

Epsilon Chapter

Established 1883

President, THOMAS CARSON

Publication, "The Delta"

Ninety-four Chapters



ROBERT BEHNKE
PAUL CARLISLE
THOMAS CARSON
RICHARD DARR

HAROLD DETMAN
LONNIE FURBAY
GEORGE NEWELL

EMIL PEHONSKEY
ROBERT RODMAN
RICHARD WOODBURY
CYRUS YOCUM

Class of 1931

JOHN BERRYMAN
THOMAS CLINGAN
ROBERT CORLEY
MENDEL HIRST

Class of 1932

HUDSON LACKEY
ROBERT MAURER
CHARLES SCHAR
PAUL SHANK

Class of 1933

FREDERICK BRAND
WILLIAM CUNNINGHAM
ALLEN DODRILL
SHERRICK FISHER

BENJAMIN HAMILTON
JOHN IRWIN
CHARLES KERNS
JOHN PERRY

KENNETH RESSEGER
GEORGE SHERWIN
GEORGE TARR
NORVAL WELSH

Class of 1934

JOHN BECKMAN
BYRON BEERY
RALPH HOBBS
JOSEPH HICKMAN
HARRY HICKMAN

WILLIAM KIRK
HARRY KRAMER
FRANK MAHONEY
SAYLOR MCGHEE
DONALD MYERS

RAYMOND SILVIS
JOHN STEEN
ALFRED WASHINGTON
CARL WILSON
ROBERT WRIGHT





*Behnke, Carlisle, Carson, Darr.
 Detman, Furbay, Newell, Pebouskey, Rodman, Woodbury, Yocum.
 Berryman, Clingan, Corley, Hirst, Lackey, Maurer, Shank.
 Scharr, Brand, Cunningham, Dodrill, Fisher, Hamilton, Irvin.
 Kerns, Perry, Resseger, Tarr, Welsh, Sherwin, Beckman.
 Berry, Hobbs, J. Hickman, H. Hickman, Kirk, Mahoney, Kramer.
 McGehee, Myers, Silvis, Steen, Washington, Wilson, Wright.*



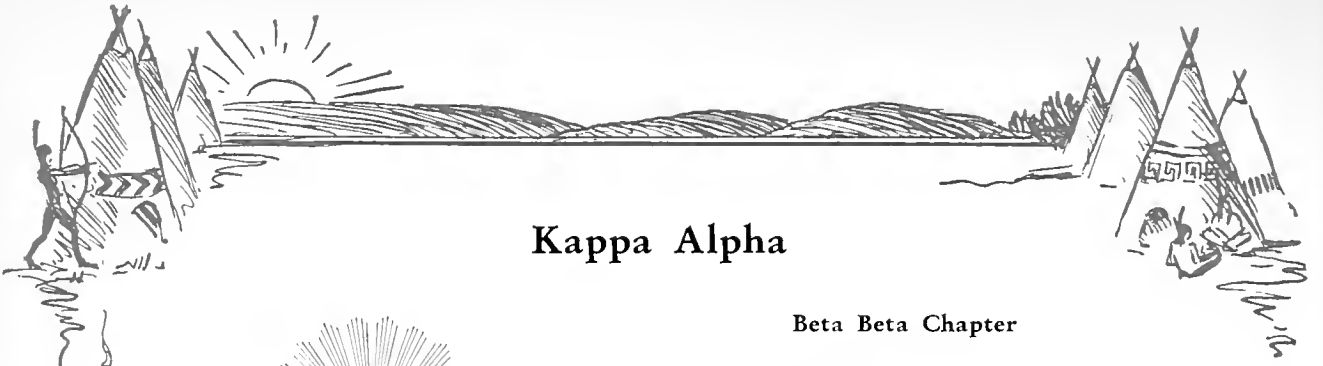

Kappa Alpha

Beta Beta Chapter

President, ROBERT HARTLEY

Established 1903

Publication, "The K A Journal"

Seventy Chapters



HERBERT ASH
WILLIAM ERSKINE

Class of 1931
GLENN HENDERSON
ROBERT HARTLEY
WAYNE JENKINS

SAMUEL MCCLEARY
CECIL VAUGHN

Class of 1932
PAUL HOBENSACK

GERALD ANDREWS
NEIL CASHMAN
KENNETH COWDERY
MURRAY FISHER

Class of 1933
JOHN FLEMING
DONALD LEWIS
WENDEL LONGSTRETCH
IVAN MANN

RAYMOND MUSGRAVE
WILLIAM PILCHARD
JAMES SCHNARS

JOSHUA BARNETT
DONALD DEVIS
THOMAS GORE
VICTOR HOOD

Class of 1934
BLAIR HOSTETTER
ROBERT JOHNSON
ARTHUR KNOWLTON
DALE MCCLELLAND

JAMES SMITH
JAMES WALKER
ROBERT WALKER



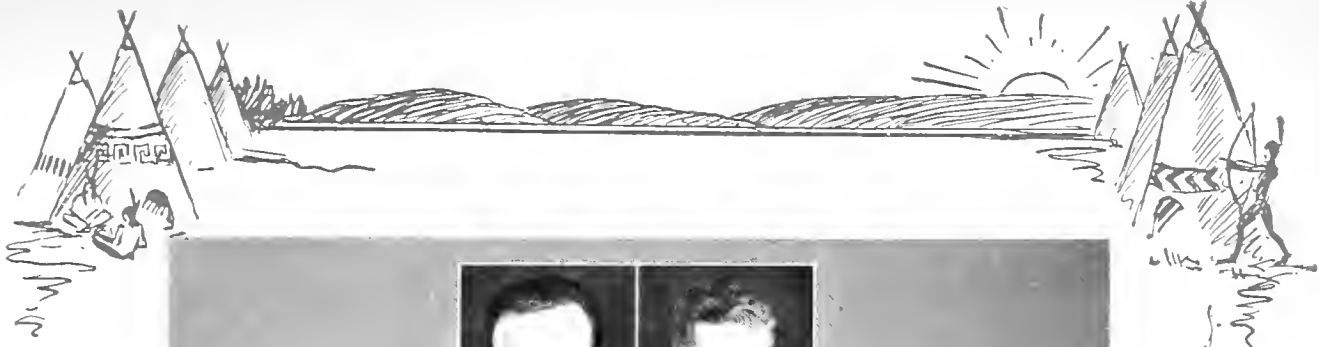

*Asb, Erskine.
Henderson, Hartley, Jenkins, McCleary, Vaughn,
Hobensack, Andrews, Cashman, Cowdery, Fisher,
Fleming, Lewis, Longstreth, Mann, Musgrave,
Schnars, Barnett, Davis, Gore, Hostetter,
Johnson, Nolton, Smith, R. Walker, J. Walker.*

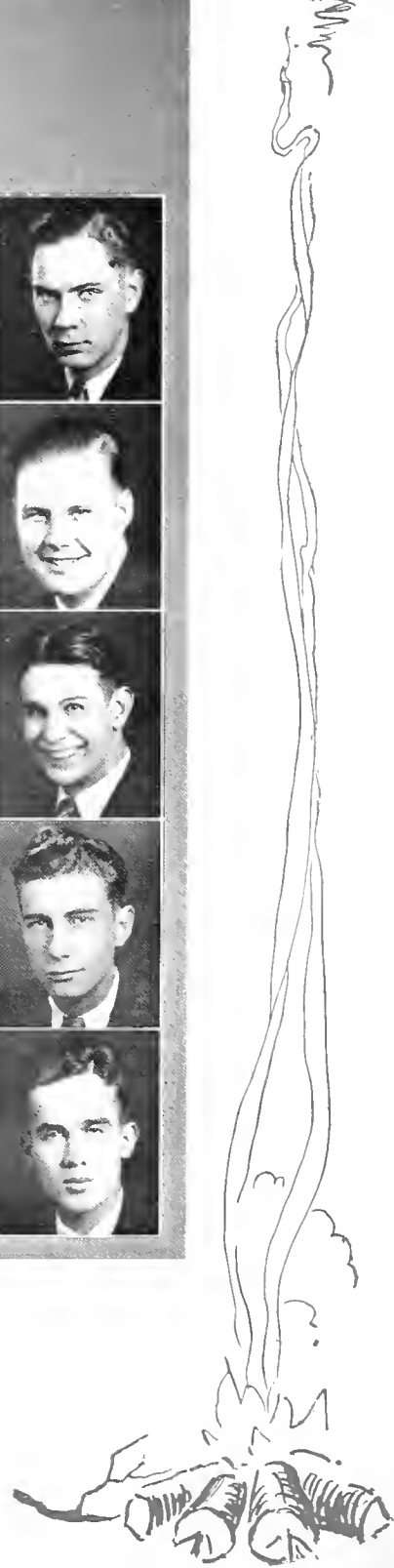



Phi Kappa Tau

Phi Chapter

Established 1923

President, MALCOLM RUSH

Publication, "The Phi Kappa Tau Laurel"

Forty-two Chapters



THOMAS DAILY
MICHEL KASARDA

Class of 1931
MALCOLM RUSH
CHARLES ROSE
JOHN SIGWALT

NELSON WARD
FLOYD WRIGHT

HUGO ADDY
RALPH BUTTERMORE
DONALD DALLAS
EMIL DUPKE

Class of 1932
CARROLL FISHER
ARTHUR HOUSTON
ROBERT McCLELLAND
SAMUEL McVEIGH

FORREST PRUITT
JAMES SALA
EUGENE YOHST
WILLIAM ZIMMERMAN

RAYMOND BILT
MERRILL CADWELL

Class of 1933
JAMES ELLIOT
GLEN LODGE

ALLEN PRITCHETT
FREDERICK VORASSI

JAMES CORSARO
NICHOLAS DIMERATH
THOMAS GEORGE
WILFRID HOFFMAN

Class of 1934
ANDREW JOHNSTON
ERNEST KORB
CHARLES LEWTON
JAMES LENHART
PAUL NAPIER

RAYMOND PHILLIPS
CHARLES RUSH
IVAN WASHABAUGH
FRED ZIMMERMAN





Dailey, Rose.
 M. Rush, Sigwalt, Ward, Wright, Buttermore, Dallas.
 Dupke, Fisher, Houston, McClelland, McVeigh, Pruitt.
 Sala, Yobst, W. Zimmerman, Belt, Caldwell, Elliott.
 Lodge, Pritchett, Vorrasi, Corsaro, Demcrath, George.
 Hoffman, Johnson, Lewton, Napier, J. Rush, F. Zimmerman.
 One hundred and sixty-nine





Alpha Kappa Pi

Lambda Chapter

Established 1929

President, GEORGE EARL OWEN

Publication, "The Alpha"

Fourteen Chapters

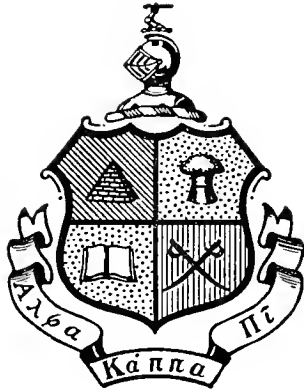

Class of 1931

GARLAND BROCH

HAROLD MONROE

EARL OWENS

Class of 1932

Class of 1933

GENE BROCO
HOMER COX
CHARLES GILSON

FRANK GRESKOVITCH
MARION HEDDON
MYRON KAUFFMAN

JOHN SOKOL
PETER TOMAINE

Class of 1934

HERBERT BALCOM
EMORY BRAMHALL
BERT CARELLI
PAUL DAILY
GEORGE FERGUSON

RALPH GLENN
ARDEN HAINES
BYRON HORNER
AUSTIN MCCRAY
LYLF MCCUNE

ELMER MELICH
RALPH MILLER
CEDRIC SNEDEGER
HAROLD SOWERS
ROBERT THOMAS



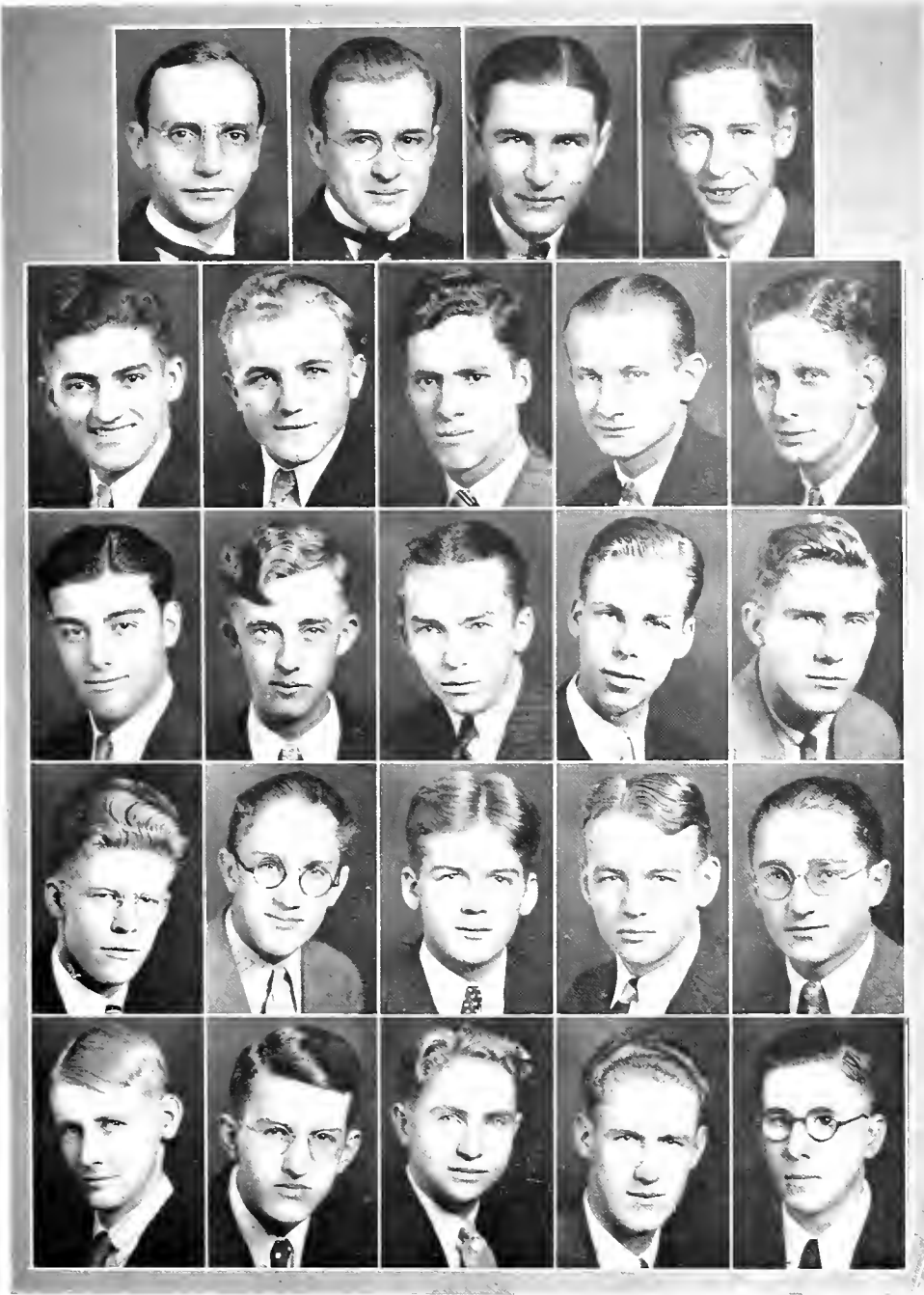

*Brock, Monroe, Owen, Cox.
 Gilson, Greskovich, M. Hadden, Sokol, Kauffman.
 Tomaine, Balcolm, Bramball, Dailey, Ferguson.
 Glenn, Hanes, Horner, McCray, McCune.
 Melick, Miller, Snedegar, Souers, Thomas.*

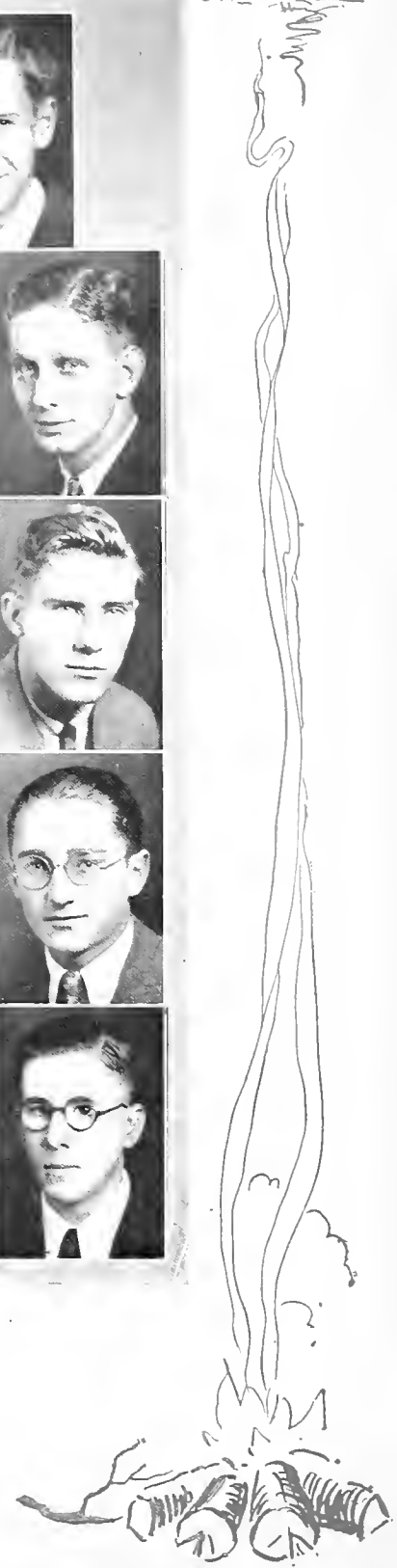



Alpha Xi Delta

Delta Chapter

President, Roberta Chantler

Established 1903

Forty-eight Chapters

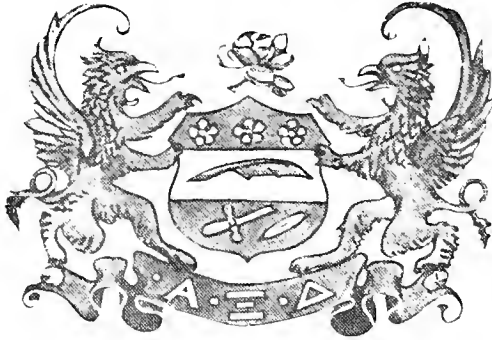

Class of 1931

MURIEL IRVIN

GRACE MADDEN

Class of 1932

ROBERTA CHANTLER
MARJORIE COPE

JANE BAIR
ELIZABETH SCHEUFELER

Class of 1933

NORMA SCHLIFF
MIRIAM HENDERSON
JOCLARE JEMISON

BLANCHE HOUSTON
WILDA ORAM
HELEN PATTERSON

Class of 1934

GRACE BLEMING
NEEL ROSE CHAPMAN
CARRIE ZOLLINGER
ARDIS JAMES

JANE GAY
CHARLOTTE WEEDMAN
JANET HOBSON
JULIET BARNARD

DOROTHY RICHARDS
DOROTHY ZINK
ELEANOR ZINK



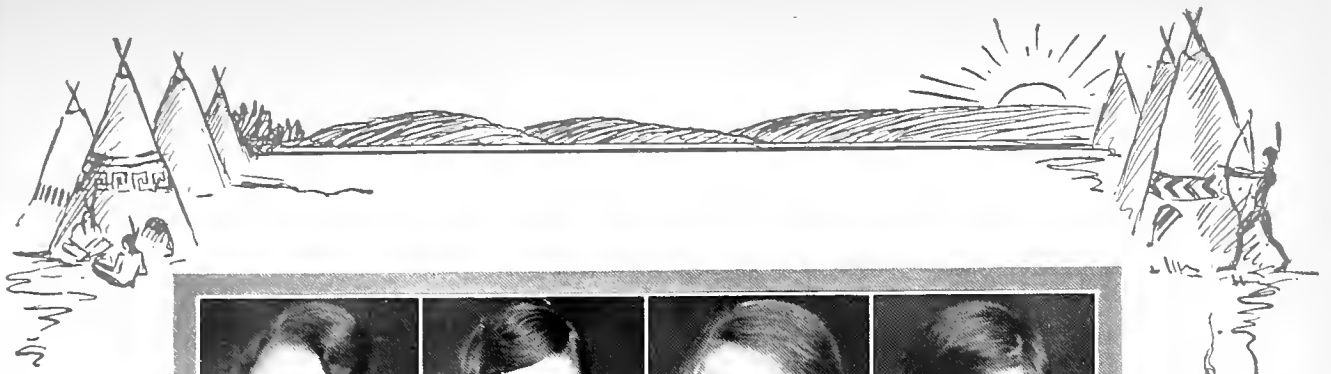

*Madden, Irvin, Bair, Chantler.
Cope, Scheufler, Henderson, Houston.
Jemison, Oram, Patterson, Schliif.
Hobson, James, Weedman, Zollinger.*

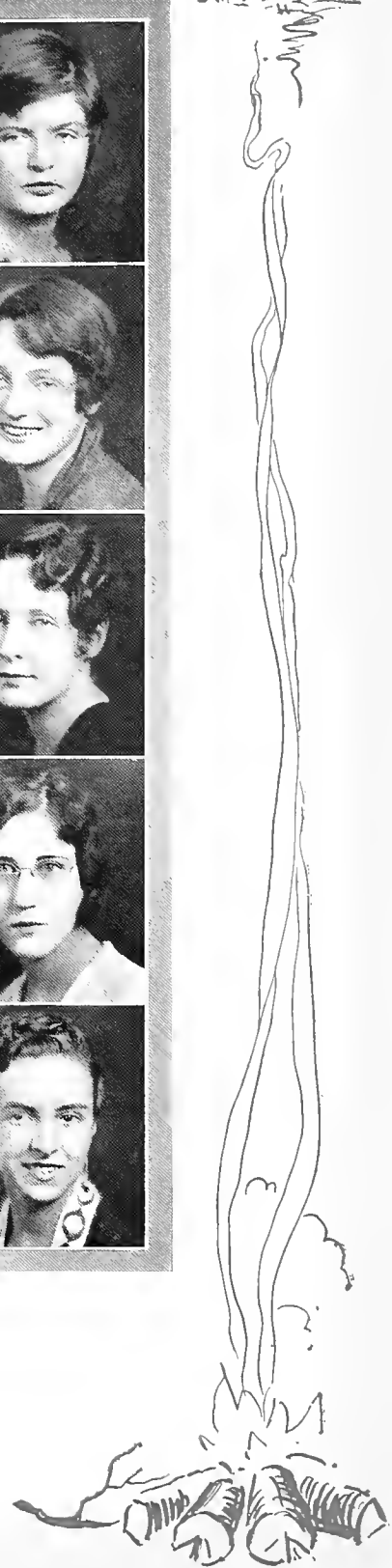

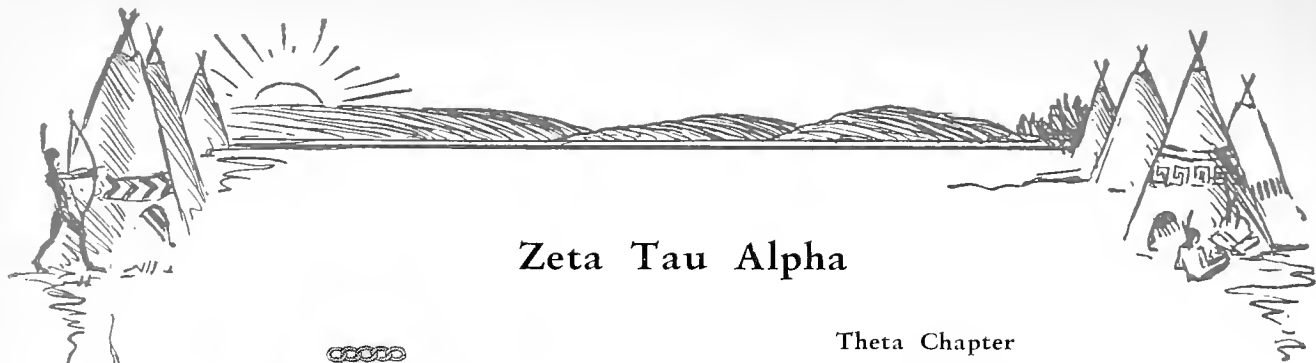

Zeta Tau Alpha

Theta Chapter

President, Ruth Cunningham

Established 1905

Sixty Chapters

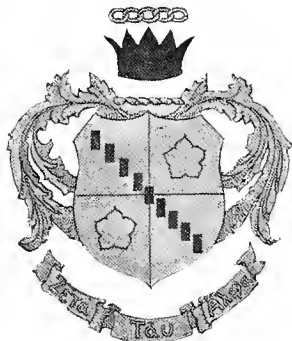

Class of 1931

MARGARET ALLEN
RUTH CUNNINGHAM

RUTH LOVELAND

LILLIAN TARR
MARY PORTER

Class of 1932

MARGARET MAILEY

ALBERTA McCOTTER

HELEN WISE

Class of 1933

JANE CARFER
SUSAN CHARNOCK

ELIZABETH JUERGENS
KATHRYN MAURY

VIRGINIA PARKS
DOROTHY TISSUE

Class of 1934

RUTH BOOTH
ADELAIDE COLMAR

BERTHA CUNNINGHAM
ELIZABETH MARQUIS
EVELYN MASON

ELIZABETH WADE
MARIEN ARMSTRONG



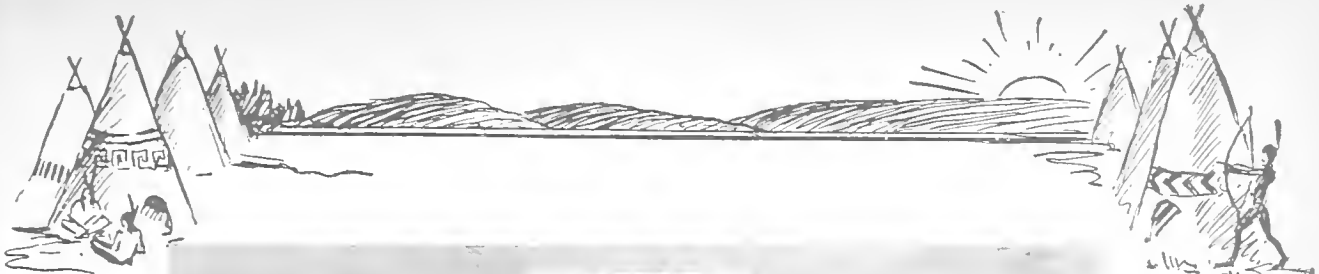

Cunningham.
Allen, Lovland, Porter, Tarr.
McCotter, Mailey, Wise, Carfer.
Charnock, Colmar, Juergens, Maury.
Park, Booth, Tissue, Mason.



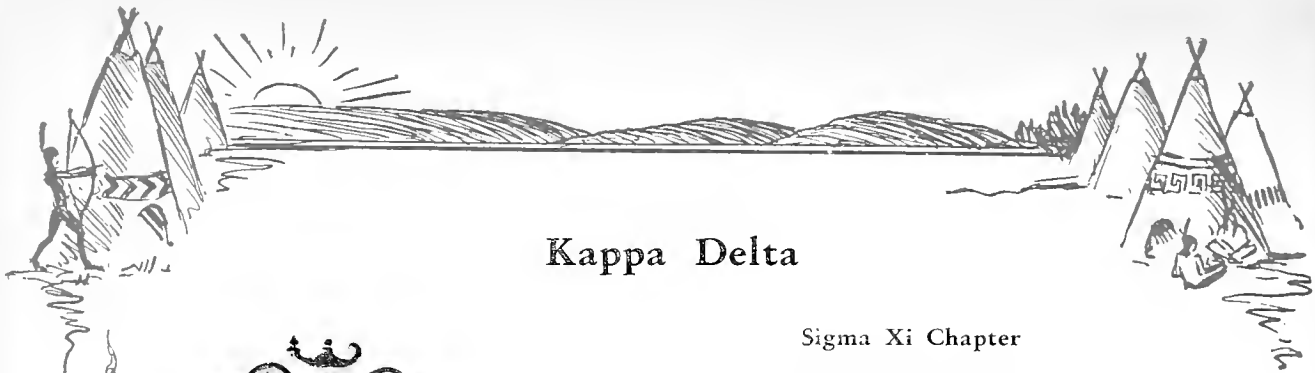

Kappa Delta

Sigma Xi Chapter

President, Dorothy Shackelford

Established 1923

Sixty-seven Chapters

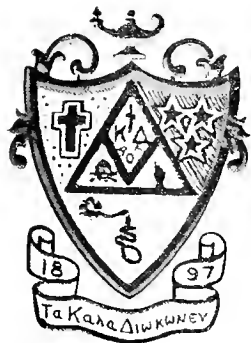

MARGUIRIT ARNOLD
ELIZABETH BLIT
DOROTHY CORNWELL

Class of 1931
VIRGINIA DARSIE
JEAN HOBBS
EVELYN JOHNSON
MARIN LATIMER

DOROTHY SHACKLEFORD
MABEL STANTON
ELEANOR STEINDORF

KATHIRINE COLEMAN
ALICE MAY LAUTNER

Class of 1932

MARGARET MONINGER
WILMA ZIMMERMAN

BEULAH CRAWFORD
MARTHA EVIRLY

Class of 1933
ETHEL KECK

ORLEAH PRYOR
THELMA THOMPSON

VIRGINIA BIPPUS
MARGARET JOHNSON
DOROTHY KILVERT
DOROTHY MILLER
MARGARET OECHSNER

Class of 1934
RUTH ELLEN WORKINGER
CLARA ZEIDLER
THIO HARDINGTON
KATHERINE FIELDS

HELEN FURNAS
DOROTHY MORRIS
ELEANOR NALLIY
SARA RIGBY
ROBERTA SMITH





Arnold, Belt, Cornell.
Darsie, Hobbs, Johnson, Shackelford, Stanton.
Stendorf, Coleman, Lantner, B. Crawford, Everly.
Keck, Pryor, Thompson, Bippus, Fields.
Furnas, Hardington, Johnson, Keccert, D. Miller.
Morris, Oechsner, Smith, Workinger, Zeidler.



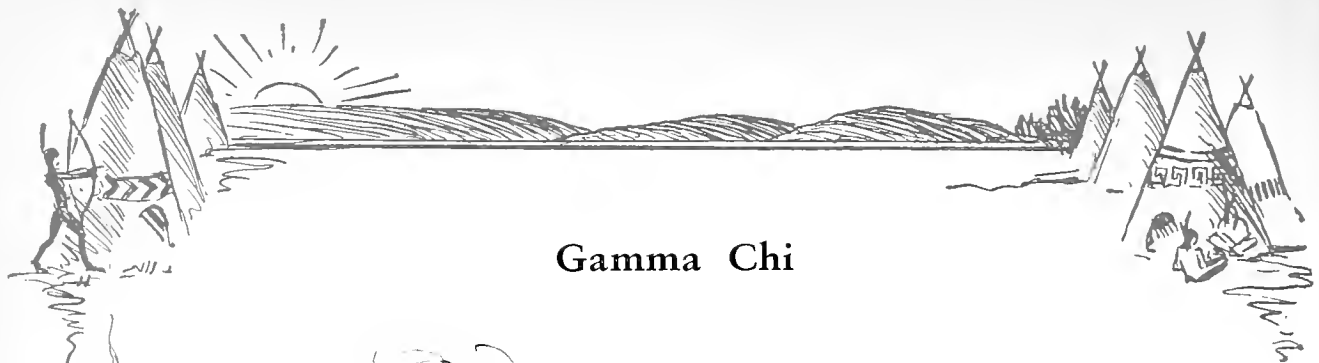

Gamma Chi

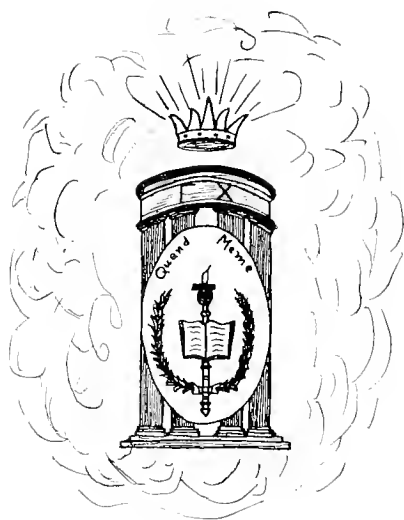

Alpha Chapter

President, Margaret Laughrey

Established 1924

XANTHA GALLEHER
ANNA MILLER

BEATRICE WILLIAMS
MILDRED ARMAN

DORIS CRAWFORD
JOSEPHINE DEVERS

HELEN BROCKHARDT
ESTERMARY BROWN

Class of 1931
JOSEPHINE ORLANDO
BARBARA OWENS

Class of 1932
RUTH RALSTON

Class of 1933
EDNA MEEKER
MARIAN JOHNSTON
MILDRED STONEBRAKER

Class of 1934
LYDIA EVANS
MARY CRUM
FERN WILSON

MARGARET LAUGHREY

EVELYN FEW
MIRIAM MILLER

VIRGINIA HANES
URAL McELWEE

ZELMA TAYLOR
CARMELLA MAIOLA



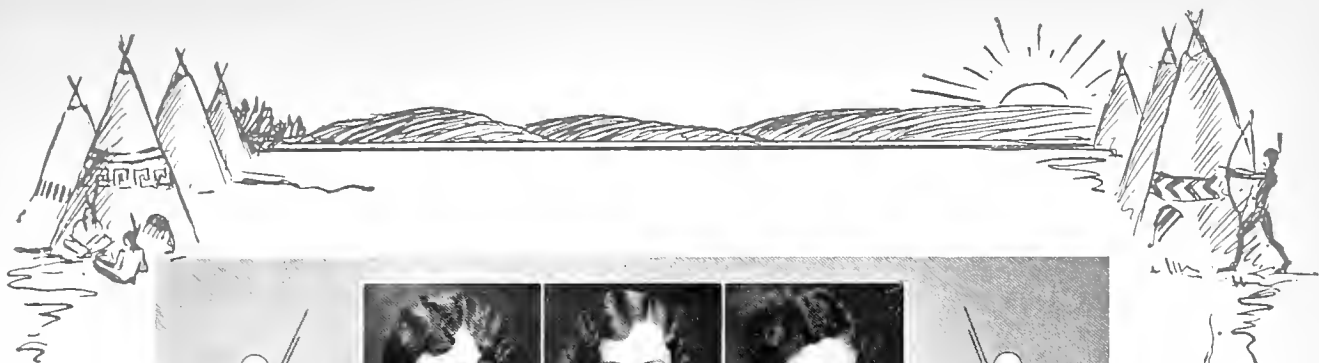

Galleber, Langbrey, Miller.
 Orlando, Owens, Arman, Few, M. Miller,
 Ralston, Williams, D. Crawford, Devers, Hanes.
 M. Johnson, McEluce, Mecker, Stonbraker, Brockhardt.
 Brown, Crum, Evans, Maiola, Taylor.



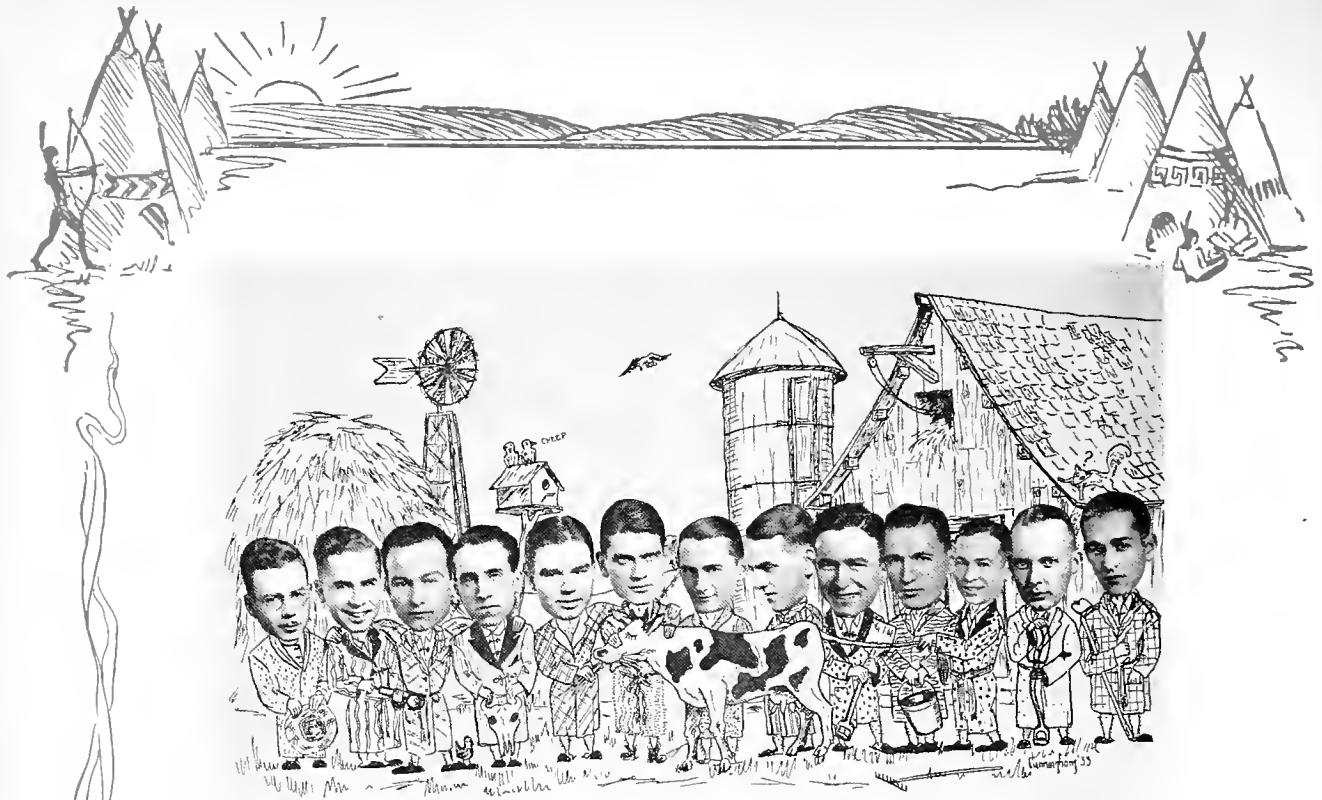

Hartley, Erskine, Ash, Cashman, Detman, Yocum, Carlisle, Carson, Wical, Espey, Kerns, Berryman, Fleming.

Moo Moo Moo

In 1923 due to a great Crisis, and the need for something to do, the oldest organization of its kind (pardon we mean the only one of its kind) came to this "Fair" campus.

Our purpose is to stimulate "PEP". Well we have it—in boxes with the name on it so as not to mistake it for cornflakes. Our meetings, both of them, were short and disgusting, and the dues—well who knows?

In seriousness we did give a couple of good programs. We will admit they were good so give us credit.

Officers

Cy F. Yocum	President
Robert Hartley	Secretary & Treasurer

Bulls

Harold J. Detman	Cy F. Yocum
Thomas Carson	William Erskine
Robert Hartley	Nelson Ward

Paul Carlisle Calves

John Pax Berryman	Noel Wical
John Fleming	Kermit Espey
Herbert Ash	Milton Kerns

Neil Cashman Sitting Bulls

Wilbur H. Cramblet	William K. Woolery
B. R. Weimer	Forrest H. Kirkpatrick

Honorary Pep Organization. Color: Brown, Brown, and more Brown. Coat-of-arms: None
Flour: Milkweed

Emblem: Clothes Pin
Publication: "The Fly Tox"
House: College Barn

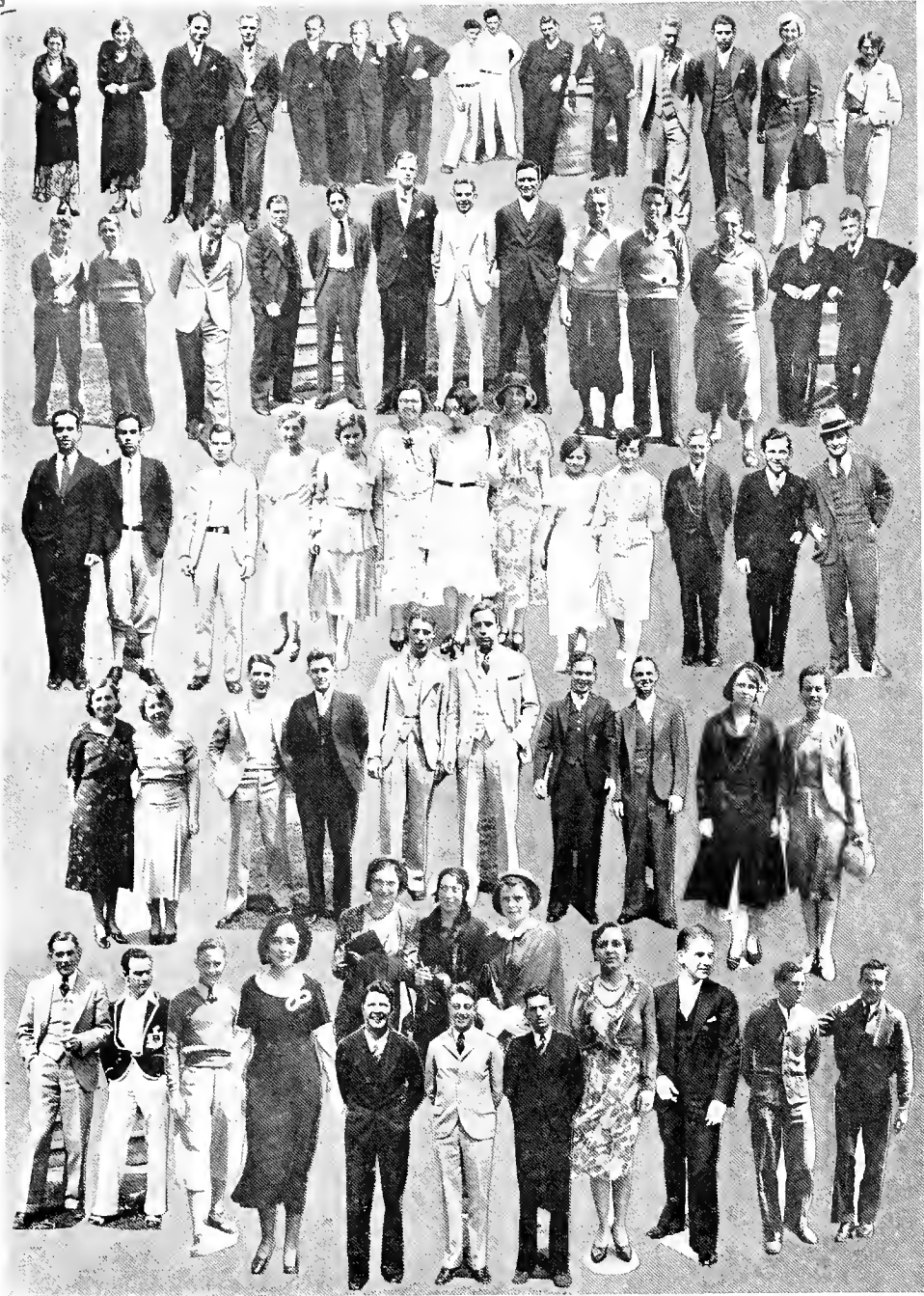

One hundred and eighty-one

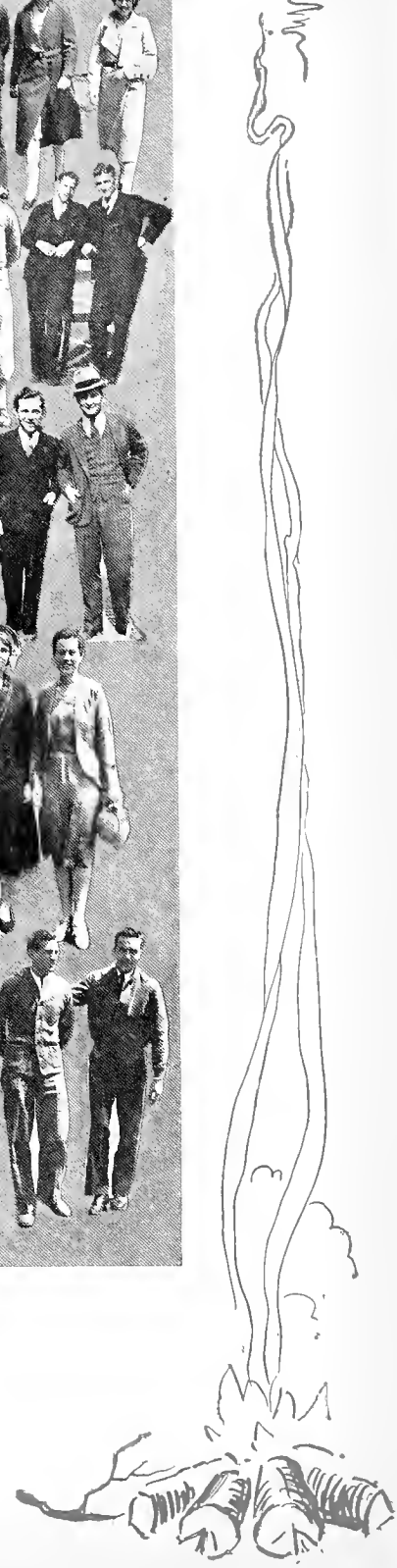

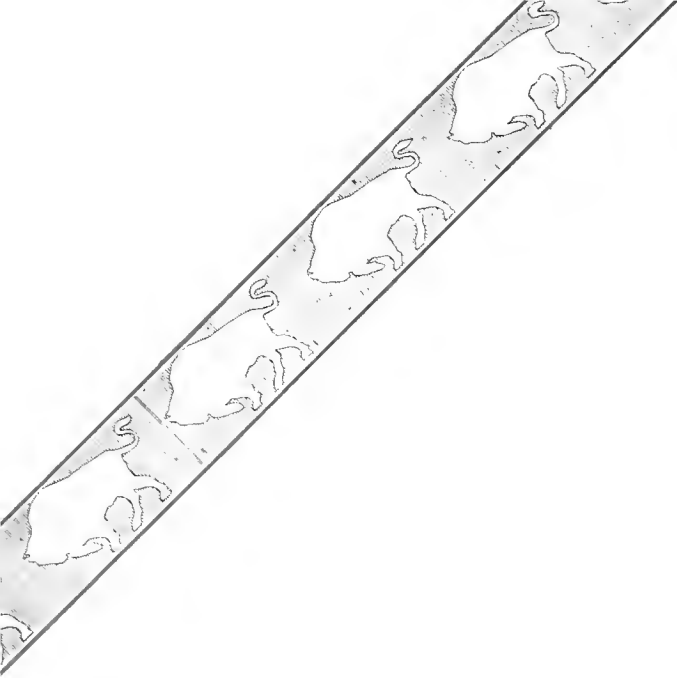



Book VI Features



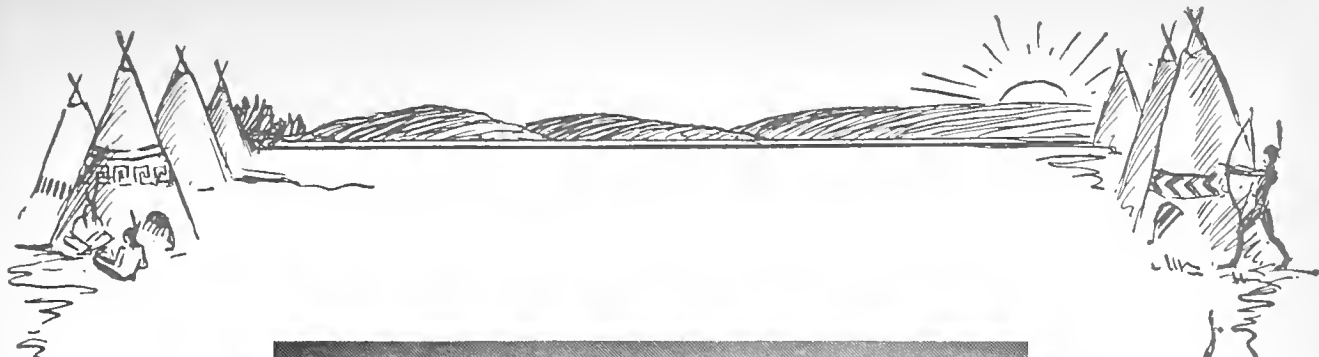

Dorothy Cornwell



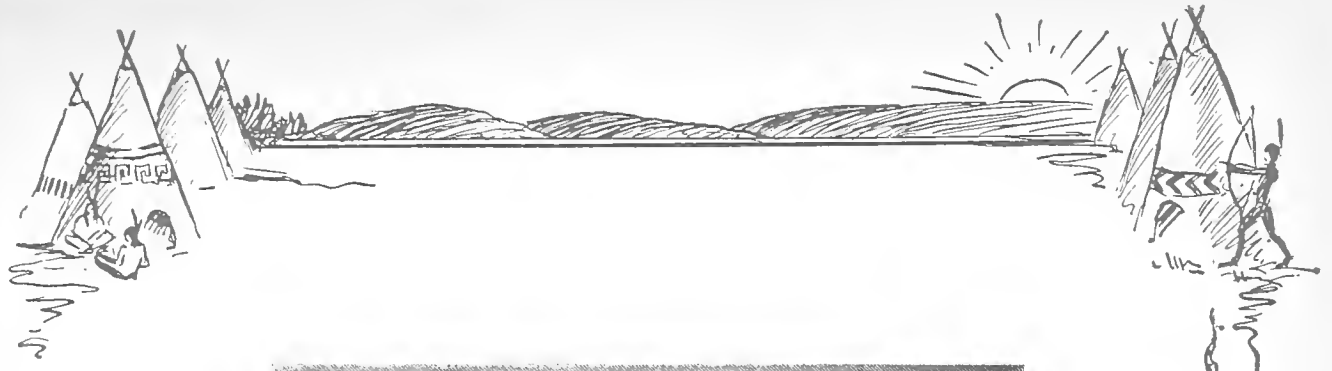

Thomas Carson



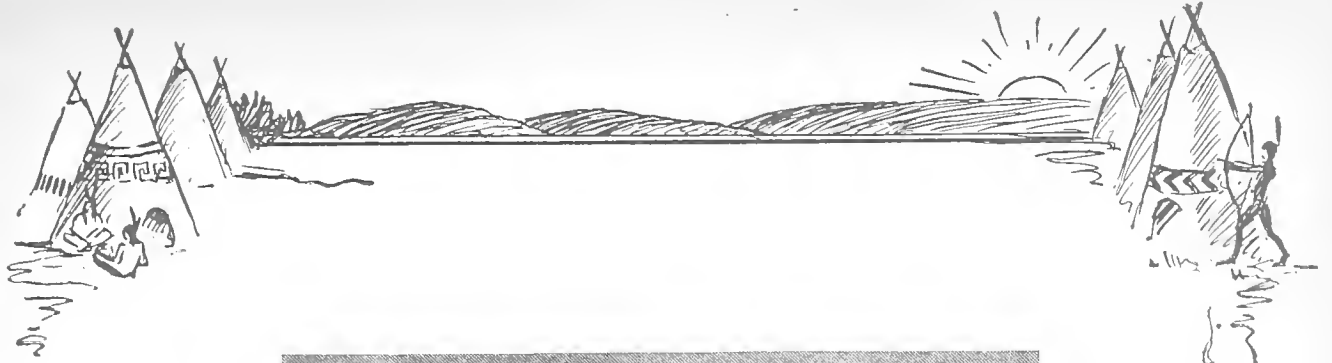

Ruth Cunningham



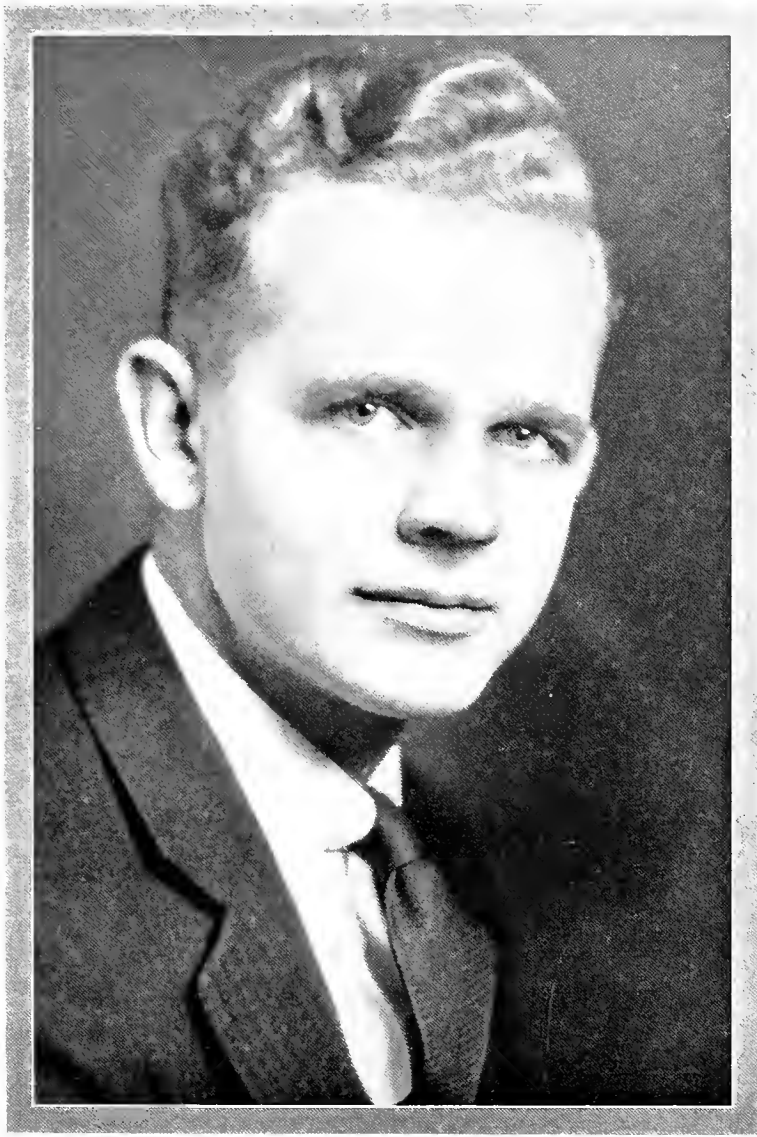
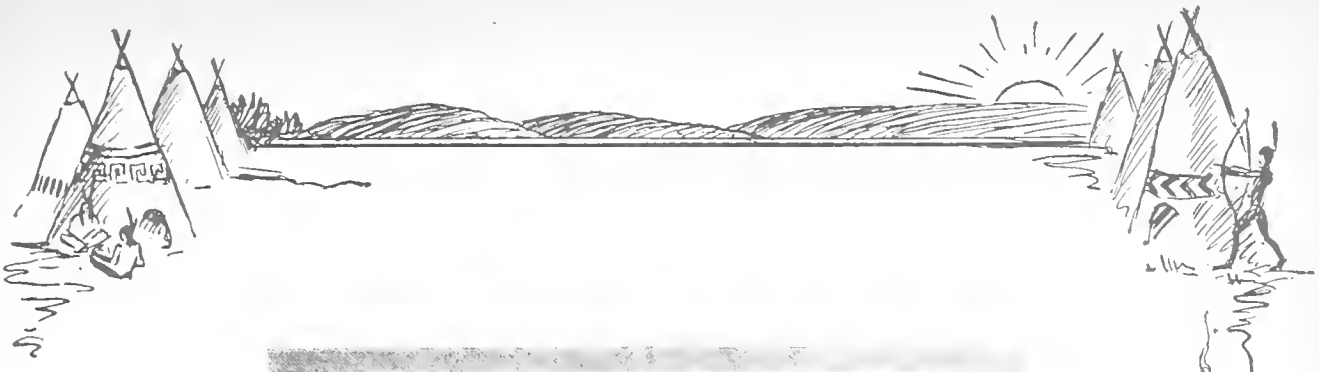

Arthur Nelson



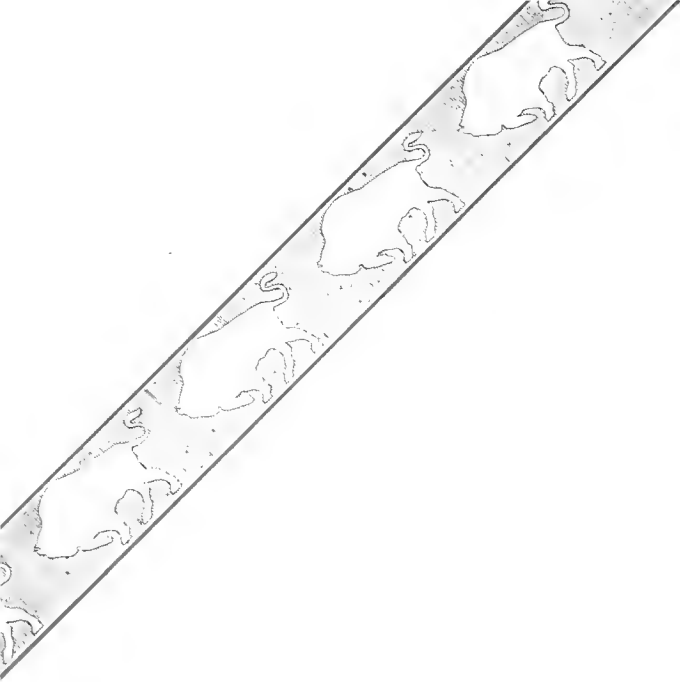

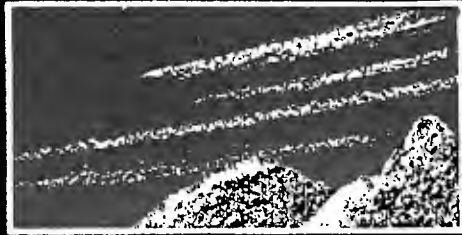

Book VII Humor and Ads





DEAN OF WOMEN
abhores chicken
NECKS

For no other reason than that they are so hard and difficult to handle in order to get a little meat, Chicken necks are my pet aversion, said Miss Morris to our star reporter here early this morning. One can get so much more meat and so much more easily by eating a drum stick or other piece.

Dean Morris claims that chicken meat is fattening. She desires all of her girls to be of that clinging vine type and hence get more pleasure out of life. Miss Morris says that she is glad to allow others to profit by her slight miscalculations as to the nature of things.

PRESIDENT RETURNS
FROM CONVENTION
"and on my my lap sat
Mayor Thompson of
Chicago"

The student body of Bethany should appreciate President Goodnight who travels here and there over the entire country just for them to get the latest, newest, best methods available to meet the varying needs of knowledge in their cerebellums.

Prexy reports having a very enjoyable time at Osoosh; the highlight of the trip was the banquet held the last night of the convention. The President himself describes it vividly.

"On my left sat Calvin Coolidge, on my right sat Harry Langdon, on my—in front of me sat the emporer of Jana, in back of me sat Al Capone, about as far away as I could spit sat Charles Lindberg, and on my lap sat Mayor Bill Thompson of Chicago."

Prexy we are all for you—but does the Mayor wear a four-in-hand or a bow tie? Does he have halitosis or athletics foot? Student interest in the intimate touches of this trip is consuming the campus in a great flames of envy.

LEITCH ADVANCES
BIG RUSHING
QUESTIONNAIRE

Because we are living in a questionairre age it is only fitting and proper that fraternities should have the low down on Freshmen in order to know who to rush and how and why.

Professor Leitch, a renowned psycho scientist submits the following for the students approval or disapproval—any additions or corrections will be greatly appreciated.

2. Have you ever been exposed?
 - a. by a woman
 - b. in the dark
 - c. at all
3. Do you feel at home:
 - a. on a davenport
 - b. in a gutter
 - c. with your nose in books
4. Do you raise
 - a. cane
 - b. a beard
 - c. hell
5. Do you play around
 - a. a piccolo player
 - b. anybody
 - c. a barn yard
6. Do you
 - a. French kiss
 - b. Soul kiss
 - c. Just kiss
7. Do you subscribe to Review of Reviews or Artists and Models?
8. Have you ever snapped
 - a. garters
 - b. out of it
9. Did you ever speak to the Governor?
10. Would you trust
 - a. a member of the student Board of Deacons
 - b. a member of the faculty
 - c. a co-ed.
11. Did you ever make
 - a. a train
 - b. a hill
 - c. a school teacher
12. Have you ever ridden in an Austin?
13. Have you had
 - a. Athletes foot

TRENCH MOUTH A
SIGN OF PROMISCUITY
A new problem to be faced

This perilous, punishment plunders, passionate, petting parties. However it is common in all school members of the North Central Association, so why shouldn't our own Bethany have some of these spirochetes circulating through the veins and arteries of our violent lovers.

By all means the school should keep up the standards of all others and maintain itself decently. Dean Kirkpatrick reports that the matter is being considered by the Carnegie Foundation and will be settled in time to put Bethany on the map as the only one who has stood up for the very principles that the report has brought out all along but nobody realized it.

DEAN MAKES NUTA-
LYSIS OF WATER
Great Contribution in to
Science

H₂O is found in bath tubs, bootleg liquor, rain barrels, and restaurant milk. Some people have it on the knee, but never on the hip. It is used for washing the feet, stimulating the sale of surplus collegiate slickers and on rare occasions is used as a beverage. (Editors note—This practice is very dangerous as there is great probability that it will rust your pipes.) It is this very obstacle which prevents ambitious engineers from constructing a macadam road from New York to London. It is the main cause of ice and is the one thing that made Niagara Falls the thing that it is today.

- b. S.A.
 - c. an affair
14. Did you enter the Camel cigarette contest?

The sororoties may also use this questionairre for the choosing of their pledges. We suggest particularly questions 1, 2, 3, 4, 5, 6, 7, 8, 9, 10, 11, 12, 13, 14.



This Publication is a Sample of Our Work



OVER two thousand Annuals in the past eleven years have selected Canton engravings coupled with the Canton plan of building a distinctive Annual within its budget. Ask any editor or manager about their experience with Canton Service. The Canton Engraving and Electrotype Company, Canton, Ohio.



PARKE'S GOLD CAMEL TEA BALLS

INDIVIDUAL SERVICE

"Every Cup A Treat"

"The World's Finest"

Coffees — Teas — Spices
Canned Foods — Flavoring Extracts

L. H. PARKE COMPANY

Philadelphia

Pittsburgh

The purpose of this article is to save the student of Bethany College, time for bigger and better things along the social side of life.

If you are of the masculine sex, you undoubtedly would like to know the underlying character of the co-ed with whom you are affiliated. The solution is simple. Ask her what month she was born in. Should she say, January, she will be majoring in religious education, wear red flannels and name her first child-Aloysious.

If she was born in February, she will be moody, fickle, marry three times, twice in Wellsburg and once legally.

If she was a March child, she is likely not to be intelligent but very attractive, yet will graduate with a "B" average. Watch her-she'll flirt and elope with a Phi Beta Kappa.

If born in April, she will take you too serious. Beware of this type. They dote on fraternity pins—cry—talks—(baby talk). We've warned you!

If she was born in May, she will insist

in carrying an umbrella if there is a cloud in the sky. Her type never skate home.

A June born child is discreet, affable and popular. She has been known to pet.

And if she was born in July, she will be a chatter-box-frivolous, and drink it straight. She believes in companionate marriage.

If born in August, she will be the secret passion of every man who sees her, but she will know it, and Miss , will appear on her tombstone.

A September born girl, after adolescence will drink, smoke and tell dirty jokes.

If she was born in October she will be pure and innocent until she goes to college. She will become very popular—???

If she says she was born in November, she will teach school all her life, be president of the "Parent-Teachers Association" and all because she never used Life-Buoy soap.

If she was born in December she will be amiable and practical and will likely marry a prince, duke or a beer baron. Her children will have air-cooled teeth.

EAT

STORK'S

BREAD
ROLLS
and
CAKES

Stone & Thomas

West Virginia's
Oldest and Largest
Department Store

Wheeling, W. Va.

Wellsburg

National Bank

Established 1832

Wellsburg, W. Va.

Compliments

of

Kyle Supply Co.

Wellsburg, W. Va.

Bethany's nearest and best
source of supply for Furni-
ture—Hardware and kind-
red wants.

Compliments
of
**THE SHERWIN
& WILLIAMS CO.**

PAINT HEADQUARTERS

22 - 12th Street
Wheeling, W. Va.

**HUFF'S
Restaurant**

Eat With
College Men

BETHANY,
West Virginia

**Wellsburg
Banking & Trust
Company**

A good company
With which to become
Financially affiliated

Established 1902

**Bethany College
Book Store**

BOOKS
STATIONERY
and
COLLEGE SUPPLIES

Office Supplies

FILING DEVICES
LOOSE LEAF LEDGERS
BLANKS BOOKS, ALL RULINGS
BOX FILES

Typewriting Paper
Ribbons and Note Books
Fine Selection of Writing Papers
in Box and Pound Papers

Everything for the Office

**Perry Stationery
Company**

39-12th St. Wheeling, W. Va.

GIBSON'S

Let Gibson's Serve You

HOME-MADE PIES

SANDWICHES

and

RIECK'S ICE CREAM

Wellsburg and Bethany

Transportation Co.

Buses for all Occasions

General Taxi Service

Night and Day

Phone 300 H. B. Glass, Mgr.

AFTER GRADUATION

you are no
doubt thinking
of getting

MARRIED

We can furnish your
Wedding

ANNOUNCEMENTS

The Owl Print Shop

The best is none too good for you

917 Market Street
Wheeling, W. Va.

BETHANY COLLEGE

training, molding
building for quality
work and a
Christian culture







LC
378,754
E46
1981

77483

