

# Bethanlian

1950

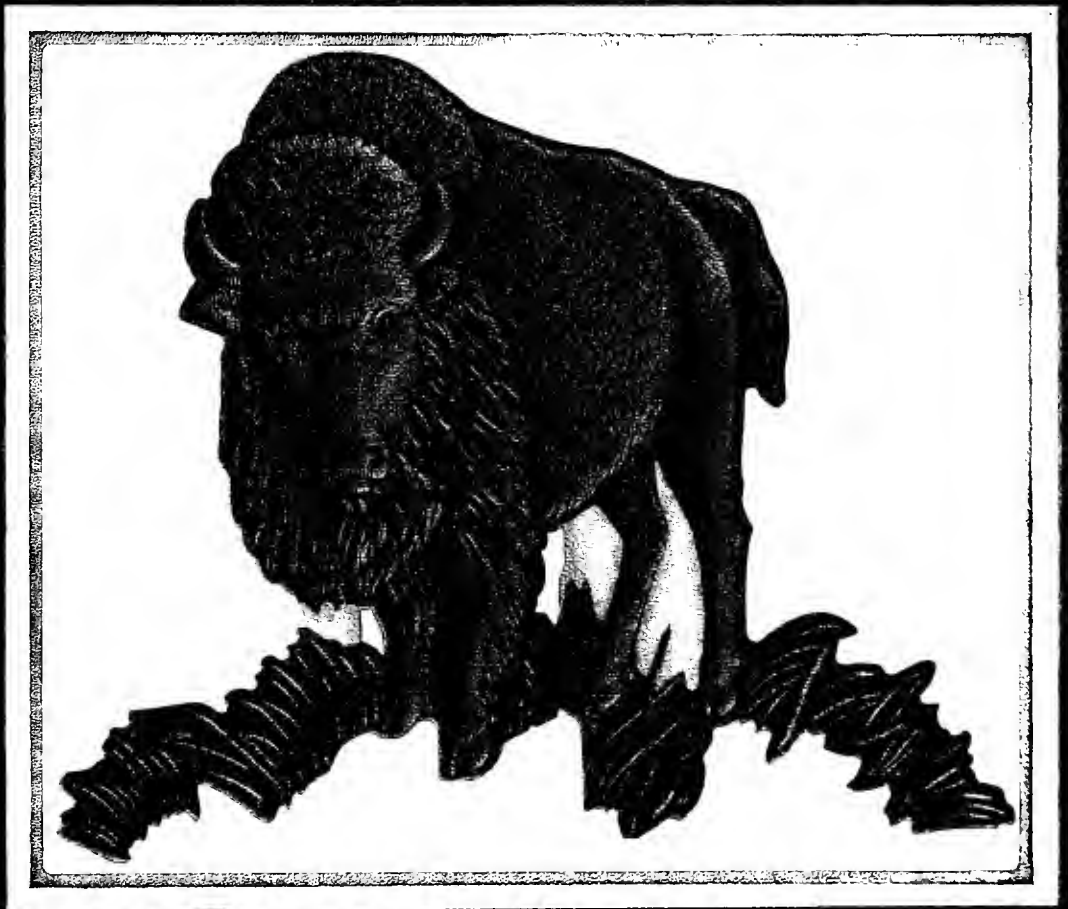





Digitized by the Internet Archive  
in 2011 with funding from  
LYRASIS Members and Sloan Foundation

<http://www.archive.org/details/bethanian1956beth>



# **THE 1956 BETHANIAN**

**Presented by THE SENIOR CLASS**

**BETHANY COLLEGE, Bethany, W. Va.**

Editor, SYLVIA KUNDIG

Business Manager, ROBERT KRAMER

# Foreword

In the years to come, when other experiences encroach upon the memories of "those good old college days," the 1956 Bethanian will serve to remind us of many happy times, warm friendships, and helpful professors. Each has played an important part in shaping our lives through four short years at Bethany—"On the Banks of the Old Buffalo."



The

MEMORIAL UNIVERSITY



**DEDICATION**  
page 4

**UNDERCLASSMEN**  
page 10

**FACULTY**  
page 38

**FRATERNITIES**  
page 14

**ACTIVITIES**  
page 58

# Contents

**SENIORS**  
page 92

**NURSES**  
page 88

**SPORTS**  
page 104

**CAMPUS  
CANDIDS**  
page 78

J. McGarvey, Jr.

## *Dedication*



DR. DANIEL SOMMER ROBINSON  
Professor of Philosophy

His friendly and unassuming manner has won for Dr. Robinson the admiration and affection of the students, the faculty, and all the college community. We are grateful for the honor he has brought to Bethany and for the inspiration he has given in his classes. Most of all we are grateful for the compliment he has paid us by becoming so much a part of our Alma Mater. This Bethanian is dedicated by the class of 1956 to Dr. Robinson as a great teacher, a respected scholar, and a sincere friend.



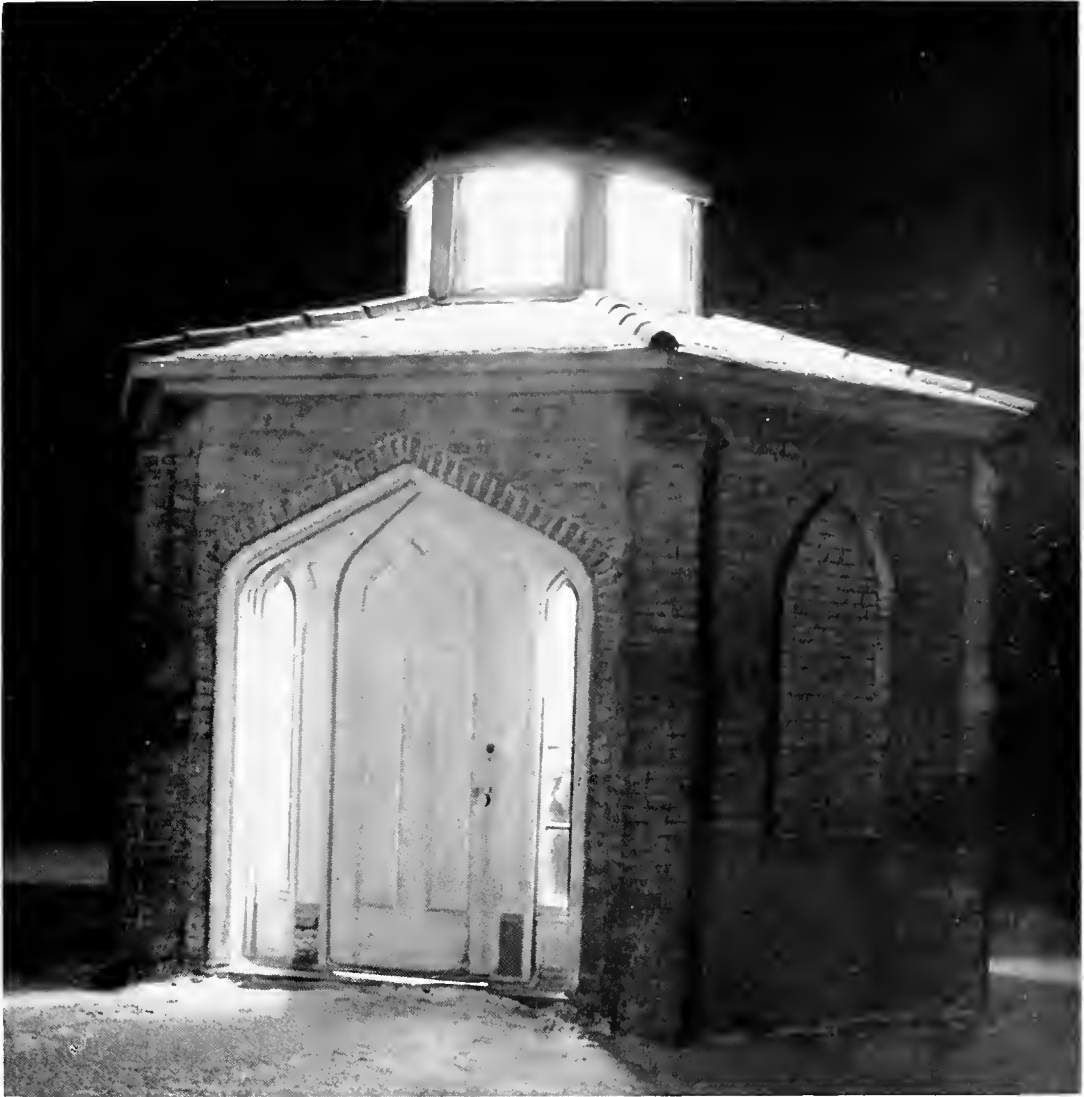

*Campbell Study*

*“My father sent me to old Beth’ny,  
And resolved that I should be a man;  
And so I settled down  
In that quiet little town,”*



*Irvin Gym*





*Campbell Hall—Exterior*



*Campbell—Hall Interior*



*Carnegie Library*

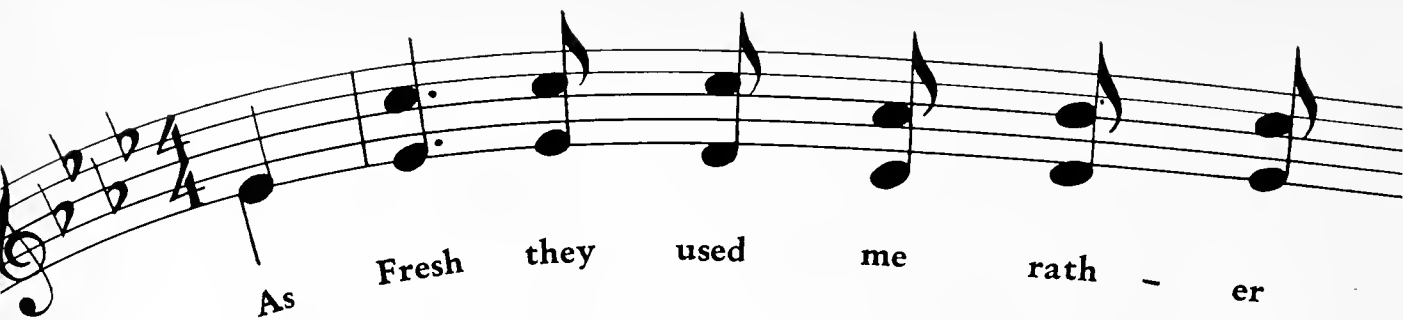

**Freshmen . . .**



rough - ly





# *Freshmen*

OFFICERS. Left to Right: F. Burr, S. McConnell, L. Fuchs, S. Hirsch.

*First Row, Left to Right: C. Dreher, S. Scotzin, D. Bailey, P. Henkel, L. Stevens, J. Drummond, K. Runk, B. Young, B. Hanna, P. Nelson, S. McConnell, N. Peterson, A. Faris, E. Sadowski. Second Row: E. Dietrich, R. Blum, S. Wagner, S. Stengel, J. Updegraff, L. Mitchell, B. Thompson, D. Carder, M. Housechild, B. Bunting, D. Rosselet, S. Hirsch, A. Paglinuca, C. Moeller. Third Row: J. Kress, J. Castina, K. Tabari, K. Woolery, E. Wright, L. Fuchs, D. Tamer, R. Wuester, J. Meriwether, C. Petropoulos, A. Dilg, M. Herwitt, W. Campbell.*

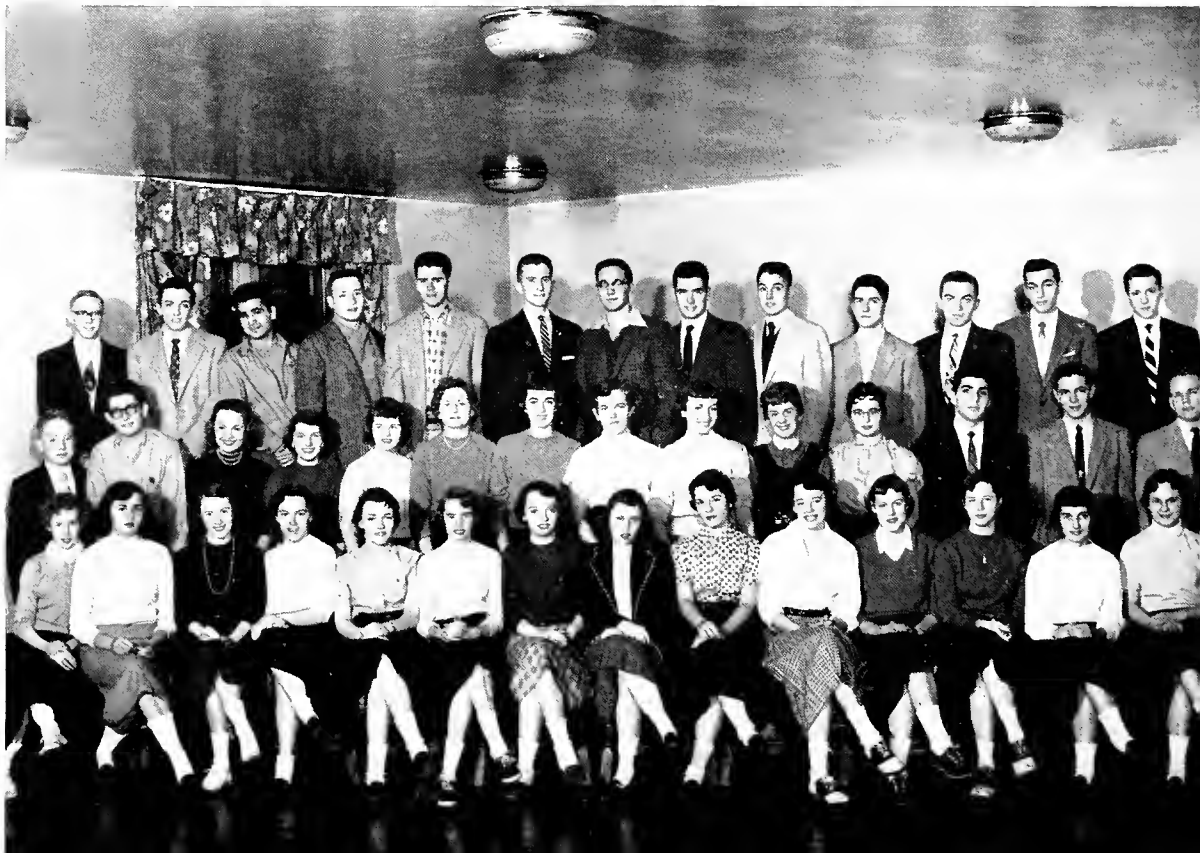





*First Row, Left to Right: G. Shannon, L. Zabetakis, S. Smith, D. Holt, L. Palmer, J. Bange, J. Lothian, J. Hollandsworth, L. Burger, A. Acklen, H. Riker, P. Fletcher, C. Schlottman, J. Mitchell. Second Row: C. Parkins, D. Gold, W. James, P. Nesbitt, L. Vose, P. Armstrong, C. Christy, B. Aberli, R. Paquet, N. McLoda, E. Kulatchkov, D. Brown, P. Handy, J. Barnes, T. Wetzel. Third Row: A. Prince, C. Friberger, D. Greenburg, N. Lebhar, F. Burr, R. Tolley, M. Berg, J. Urling, S. Harbison, J. Finn, R. Phillips, D. Bliss, J. DeFilipo.*

The "Tradition Class of 1959," having survived hazing are fast making their mark on the Bethany campus. The dance sponsored by the class was one of the social highlights of the year. The 180 students in the class chose Louis Fuchs to lead them as president. Great things are expected from this group as they progress through their college days.

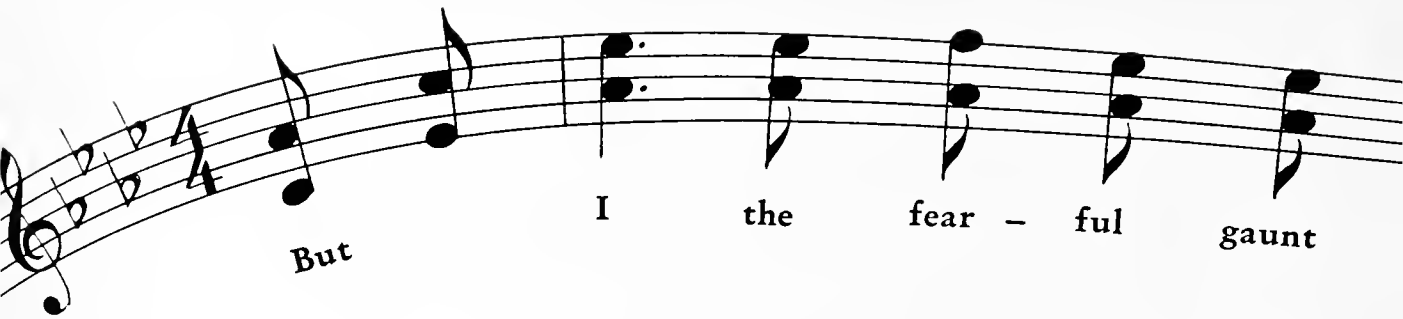

# Fraternities . . .

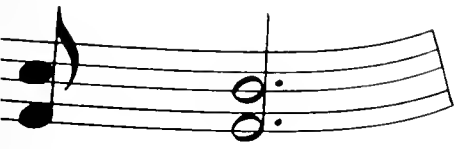

let

ran



# *Pan-Hellenic Council*



Left to Right: M. Boyd, P. Miller, J. Noll, S. Kundig, M. Carr, Mrs. Webster, A. Booth, S. Jordan, S. Allen.

Rush season is always the most hectic time for these girls. They have the big job of planning the Pan-Hell Teas, keeping rushing as fair as possible, and meeting with the freshman women to explain the rules and regulations. However, this is not their only jobs. All arrangements for the combined "Help Week" are made by this group. A constant review of the rush program is undertaken each year to improve our existing system. Mary Carr served as president.



*"Help Week" in action.*

# *Inter-Fraternity Council*

These representatives from each of Bethany's five fraternities decide rush policies and take action when violations occur. Not only do they act as a governing body, but they also plan the biggest social function of the year—the IFC Ball. This year under the leadership of Stan Wilson, the annual event was held out at Oglebay, and was the most successful and best attended formal of the year.



*Dr. Robinson crowns IFC  
Queen, Bobbie Thompson.*

Left to Right: E. Goosman, R. Snelshire, J. Mox, M. Campbell, S. Wilson, T. Hawk, G. Fredericksen, J. Kratz.



# Alpha Xi Delta

In the early part of the school year the actives honored their nineteen new pledges by treating them to dinner in Wheeling. Some of the more important activities included the Black and White Pledge Dance, the Annual Christmas Party for the first graders at Bethany, the traditional dinner-dance, Open House, and Spring Serenade. With seven members in positions of leadership on campus, Delta chapter does not lack in campus honors nor beauty queens or court members. The president for this year was Sylvia Kundig.



OFFICERS, Left to Right: B. Thompson, P. Bailey, S. Kundig, M. Boyd, J. Charlton.

*First Row, Left to Right: D. Holt, S. Stengel, J. Updergraff, H. Riker, B. Young, J. Drummond, A. Ackleen, B. Hanna, J. Hollandsworth. Second Row: C. Childs, S. Kundig, M. Boyd, B. Oldham, R. Cacchio, L. Haig, B. Moore, J. Charlton, A. Salkeld, P. Bailey. Third Row: M. Bonar, M. Lacock, B. Dunning, S. Hubacker, G. Eckerson, K. Runk, L. Stevens, C. Kimball, P. Lawlor, E. Knapp. Fourth Row: S. Wagner, B. Einicke, B. Bunting, M. Knight, B. Thompson, D. Carder, P. Nelson, B. Thompson, H. Krall, S. Chilsholm.*





*Posed picture.*

*Sandwichman  
makes sales.*



*Becky entertains . . .*





OFFICERS, Left to Right: R. Baca, S. Downes, J. Milligan, J. DePew, K. Misiak.

The best description of activities at Point Breeze is, "never a dull moment." Beta Gamma, presided over by Ed Goosman, started early in the fall with parties for the sororities, faculty smokers, and by participating in a variety show for freshman. The newly acquired pledges were not to be outdone and held a "Ranch Pledge Dance" and party at the Rose Room in Wheeling. The annual Sweetheart and Winter Breeze Formals kept the boys hopping. They also had the honor of winning the W. Va. State Alpha Sigma Phi basketball championship and of nominating the winning IFC Queen.

## *Alpha Sigma Phi*

*"When the roll is called up yonder."*

*Who's kiddin' who?*







*First Row, Left to Right: R. Williams, G. Seminaras, S. Sciortino, D. Grubnick, K. Tabari, R. Bragg, G. Feltyberger. Second Row: J. Milligan, R. Herrington, B. MacCormack, J. DePew, E. Goosman, S. Downes, R. Baca, R. Stermer, R. Maize. Third Row: R. Witt, K. Misiak, D. Hastings, A. Ferranto, M. Claditis, D. Carneval, R. Wuester, K. Rehm. Fourth Row: P. Huffman, L. Lorch, L. Lee, N. Schroder, W. Jonsson, W. Lynch, I. Popnos, C. Barimani, M. Nicholas.*



*Milligan lays down the law.*

# Beta Theta Pi



OFFICERS. Left to Right: H. Stein, T. Hawk, W. Lucas, G. Milhorn.

Drawing still another year closer towards the distinguished mark of one-hundred years on Bethany's campus, Psi, of Beta Theta Pi continued to lead in its efforts to achieve a well-rounded, high intellectual social plane among its members. The scholarship cup was retaken, and the Dawn Dance was one of the most successful ever. The house was opened for informal parties this fall which was something new. The Founder's Day Step Sing, and Spring Formal are other high points to remember. Tom Hawk was president, succeeded in January by Richard Snyder.

First Row, Left to Right: P. Stevens, D. Evans, C. Moeller, T. Wetzel, K. Woolery, R. Hill, A. Bishop, J. Schriver, P. Levin, K. Dunlap, R. Runk. Second Row: F. Vines, R. Lacock, L. Phillips, M. Gruskin, R. Snyder, T. Hawk, J. Davis, N. Lentino, R. Kramer, K. Avery, L. Fuchs. Third Row: B. Watts, T. Kruckel, C. Henry, R. Kirchner, C. Groppe, P. Kemp, H. Prehodka, D. Farrington, B. Mazzie, T. Curreri, G. Milhorn, J. Thompson. Fourth Row: K. Teramoto, P. Zinter, J. Wratten, A. Furman, W. Lucas, E. Johnson, M. Rush, R. Richards, R. Garner, N. Berry, R. Miller, G. Gaydick, W. Johnson.





*Les Sechler—  
hard nose.*



*"Uncle Carl's"  
bed time story  
spellbounds all but Buzzy.*

*Culture corner.*



# Zeta Tau Alpha

Theta chapter, under the leadership of president Aileen Booth, started its second half-century on campus. They were represented by Shirley Sloas on the homecoming court, took first honor for their float, and saw Steffanie Jones elected as the first female member of the Moo's. During the year, the chapter was represented by Ann Cochran as editor-in-chief of the Tower, Pat Kirk, who was president of the A. W. S., and Shirley Sloas, president of W. A. A.



OFFICERS, Left to Right: A. Booth, A. Cochran, M. Stickrath, B. Mullaney.



Zeta's make "big move" Reverse Weekend.



*Bridge hounds.*



*Cram time.*

*First Row, Left to Right: D. Johnson, S. Jordan, J. Helmstadter, S. Sloas, P. Kirk, J. Johnson, A. Cochran, M. Michaelsen. Second Row: M. Maloney, P. May, S. Jones, C. Dreher, C. Christy, S. Scotzin, H. Hay, S. Watson, M. Austin, J. Arnold. Third Row: J. Borthwick, M. Housechild, D. Brown, N. Abbott, S. Smith, M. Fallot, M. Heady, G. Opdyke, A. Booth, N. McLoda.*





*First Row, Left to Right: T. Marshall, B. Jaynes, L. Riley, H. Ferguson, M. Berg, P. Warburton, J. Meriwether, J. Lloyd, G. Todd. Second Row: D. Kreger, C. Lowe, R. Rubin, P. Costello, M. Campbell, D. Gold, J. Urling, C. Parkins, W. Campbell. Third Row: R. Earnest, D. Snelsire, H. Pense, G. Buttermore, H. McCormick, D. Morrison, P. Christopher, D. Richmond, R. Addis. Fourth Row: W. Houston, B. Warmuth, K. Quinn, B. Wilson, G. Helme, G. Frick, J. Grove, E. Pierce, R. Hays, A. Laney.*

## *Kappa Alpha*

The Knights of old KA, under the expert direction of Malcolm Campbell, completed another successful year. Informal parties for freshman girls highlighted the fall activities. The Dixie Ball and Convivium Banquet, both annual events, proved to be the year's best for these "Southern Gentlemen." Other important functions included a Christmas party, an annual open house, and serenades. These serenades are real treats since a large number of the group belong to the Male Chorus.



OFFICERS, Left to Right: G. Helme, M. Campbell, D. Richmond, B. Wilson.

*This is really a dog's life.*



*The pause that refreshes.*



*KA's welcome old grad.*



OFFICERS, Left to Right: J. Noll, P. Miller, J. Glerum, J. Wright.



*Mother Miller's cooking class.*



*Judy pays price of over indulgence.*





*First Row, Left to Right: V. Schanck, D. Blue, D. Bailey, D. Moore, E. Sadowski, C. Nelson, A. Faris, R. Pitchford, M. Beachem. Second Row: A. Alford, P. Chestnut, J. Stewart, R. Fezell, C. Sandy, J. Noll, P. Miller, J. Miller, J. Glerum. Third Row: G. Marsh, K. McCullough, S. Hagemeyer, B. Boulware, J. Mitchell, J. Watson, M. Bennett, B. Fiers, M. Cavalovitch, L. Burger. Fourth Row: E. Foley, B. Loftus, F. Fiess, N. Lee, J. Bentz, C. Chambordon, K. Johns, P. Zahn, C. Bush, R. Paquet.*

## *Kappa Delta*

This year found the girls at Shady Lawn with their president, Janet Noll, as busy as ever practicing for serenades, planning for their spring formal, polishing the scholarship cup the first semester, and keeping up with campus activities. Homecoming Queen, Sara Hawk, brought royalty to the KD's. The pledges displayed their talents and ambition by giving an "Alice in Wonderland" slumber party and fixing the front walk as their pledge project.

*ooOh, men!*



# *Sigma Nu*

Sigma Nu enjoyed another highly successful year. Besides such traditional events as the Bowery Brawl, Pledge Dance, White Rose Formal, and Father's Day Weekend, there were numerous other informal parties and sweater dances. The Sigs were well represented on all varsity athletic teams, and the summer of 1955 saw Bruce Robeson win the West Virginia SIC tennis singles championship, joining another chapter member, Elmo Baker, who set a new SIC track record in the 220 yard dash the previous year. Skip Bushon was Commander, succeeded by S. Michael John.



OFFICERS, Left to Right: D. Sloan, D. Neubert, G. Bushon, J. Kratz.



*Do girls ignore you? Are you a 98 pound weakling? Then, take Joe Vinci's body building course.*



*Poor man's Las Vegas.*



*Captain Marvel and his Blue Grass Boys.*

*First Row. Left to Right: G. Gay, D. Greenbergh, K. Johns, E. Wright, P. Perry, B. Hyatt, H. Baun, F. Burr. Second Row: J. Vinci, R. Blakeley, R. Daily, R. Raihall, D. Neubert, G. Bushon, S. Wilson, J. Potruch, L. Irvine. Third Row: P. Chase, R. Cogley, D. Elliot, D. Vance, E. Joyce, J. Marvel, J. Reabe, J. Shein, A. Pagliuca, D. Barnes. Fourth Row: M. Samburski, M. John, E. Baker, B. Carrico, J. Kratz, W. Fields, M. Pollack, R. McConnell, J. Davis, P. Latruglio.*



# Phi Kappa Tau

The Phi Taus were well represented in all sports, particularly on the gridiron. Jack Mox co-captained the football team, and many other members were in the starting line up with him. In intramurals the Phi's were successful in capturing the football trophy. Gerry Fredericksen, president, led the chapter through a very successful year. On campus Phil Wagner was Junior class president, and Bill Ramsey served as College Social Chairman, bringing more honor to the chapter. Socially, the highlights were the annual Christmas Formal and the Novelty Dance in the spring.



OFFICERS, Left to Right: G. Fredericksen, W. Merikle, G. Gress, J. Mox.

*First Row, Left to Right: R. Straight, R. Schillinger, J. Finn, R. Ciripompa, C. Otey, M. McBeth, E. Sedenka, P. Cocco, J. Lhota. Second Row: C. George, M. Homer, G. Gress, H. Caldwell, J. Mox, G. Fredericksen, W. Ramsey, W. Merikle, J. Prater, P. Wagner. Third Row: A. Drabik, J. Roytos, R. Lash, R. Campbell, M. Moss, A. Rackie, D. Kustaborder, J. Carydes, W. Lindley, S. Catanese. Fourth Row: F. Yarussi, R. Phillips, E. Freshnock, M. Karkenny, R. Yaksich, R. Cuttler, P. Jorgenson, A. Urbanik, R. Tolley, N. Sorrano.*





*Mox gets beauty sleep while Malxo gets grades.*



*Pre-exam jitters.*

*Phi's admire latest trophy.*





*First Row, Left to Right: S. Allen, H. Monezis, C. Garofalo, G. Field, M. Carr, J. Witt, S. Walker, N. Klieves, L. Bernabo. Second Row: V. Duroure, F. Flouhouse, V. Walliser, D. Sincavich, C. Silleck, M. Campbell, M. Wilson, C. Kelly, B. Heyel, B. Aberli. Third Row: M. Nesbitt, L. Zebetakus, G. Shannon, I. Mallas, M. Armstrong, J. Bange, D. Rosselet, J. Stewart, J. Beebe, P. Henkel.*

## *Phi Mu*

OFFICERS, Left to Right: S. Allen, G. Field, M. Carr, N. Klieves, H. Monezis.

The Phi Mu's led by Mary Carr, started the 1955-1956 year with the initiation of three new members. A gypsy party and Southern Garden Party were the themes for their rush parties, and on October 29 eleven new girls were pledged. During the Christmas season a party was held for the patrons and the Solvinjow family. To make life even more hectic at this busy time, the Phi Mu's entertained with a serenade. The Hoedown, open house, Spring Formal, and attending church as a group for founders day made up the other outstanding activities.



*Gracie and girls  
"flunk out" together.*



*Senior seminar.*



*Liberace, George,  
and ensemble.*



First Row. Left to Right: I. Goldwasser, A. Clickstein, E. Glenn, G. Davis, J. Terdimen, A. Prince, C. Parkins. Second Row: R. Hoffman, S. Hirsch, C. Petropoulos, T. Cullis, J. Kress, R. Handy, R. Blum. Third Row: K. Bowen, D. Tamer, J. McConnell, H. Marinos, W. Thompson, R. Gottlieb, J. Wachtell, J. Castina.

## *Independent Men*

The outstanding activity for the Independent Men was the sponsorship of the Indian Summer Ball which was well planned and executed. Harry Marinos, president, made an excellent attempt to follow through on the organizational work begun last year and to make this group more active.

OFFICERS, Left to Right: R. Hoffman, N. Alivizatos, H. Marinos, W. Elwell, W. Thompson.



*"Crime and Punishment" by Clayton Lowe.*







*First Row, Left to Right: D. Rousch, P. Jacobson, L. McVehil, N. Peterson, N. Roberts, R. Harper, A. Stewart. Second Row: J. Paul, L. Day, C. Schottman, L. Mitchell, R. Heydrick, L. Vose, E. Storey. Third Row: J. Morrison, P. Newell, E. Ekas, B. Gould, M. Cowley, R. Crofford, L. Queen, A. Lenehan.*

## *Independent Women*

The Independent Women together with the Independent Men again took over the arrangements for an all college formal. They showed ingenuity and good planning in one of the most popular dances on campus — the Indian Summer Ball. Under the direction of LaVaughn Queen, president, and Nancy Roberts, vice president, a party was held for all freshmen women at the close of formal rush week.

OFFICERS. Left to Right: L. Queen, B. Gould, N. Roberts.

*Eating, knitting, reading, and daydreaming — all good activities.*





**Faculty . . .**



in - side out





*President*

DR. PERRY EPLER GRESHAM

*Treasurer and  
Business  
Manager*

WARNER PETERSON

*Provost of  
External  
Affairs*

DR. LESTER McALLISTER



*Dean of the  
Faculty*

DR. BERNAL WEIMER



*Dean of  
Students*

ROBERT PRESTON



*Dean of  
Women*

WINIFRED WEBSTER

# Administration



KENNETH HANEY  
Registrar

RICHARD BOYD  
Alumni Secretary

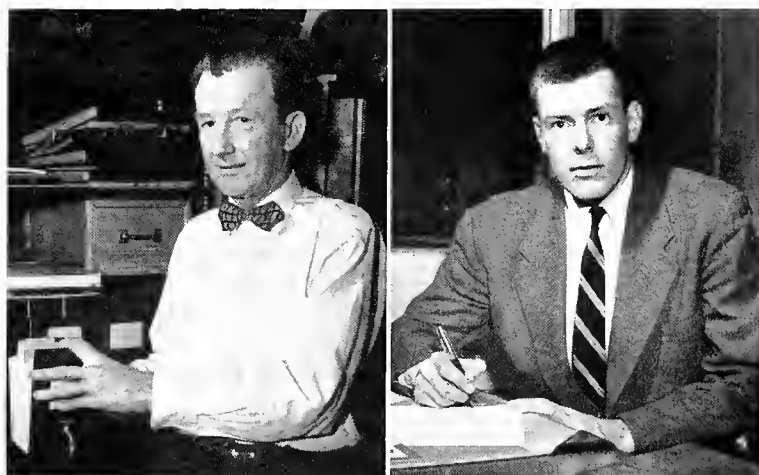

HARRY MYERS  
Accountant

PERRY BOWDEN  
Director of Admissions



LUCILE SHAW  
Assistant Librarian

EDNA W. WOOLERY  
Librarian

PAUL WHITE  
 Manager of the  
 College Store



MARY WHITE  
 Assistant to the  
 Publicity Director



JAMES W. MARTIN  
 Division Manager of  
 the Slater System



CATHERINE SPRINGER  
 College Nurse



HARLEY DUNHAM  
 Director of Buildings and  
 Grounds

## College Secretaries

First Row, Left to Right:  
 Mrs. R. Jenkins, M. Hensler,  
 C. Brown, R. Milhorn.  
 Second Row: M. Torp, N.  
 Cross, C. Conner, E. Fuhr,  
 B. Beck, F. Flouhouse.



## Departments of Biology and Chemistry



*Seated, Left to Right*  
 DANIEL DRAPER  
 Professor of Chemistry and Head of  
 the Department  
 HOWARD WILLIAMS  
 Assistant Professor of Chemistry  
 JAMES MORRISON  
 Instructor in Chemistry  
*Standing*  
 ROY E. SNYDER  
 Instructor in Biology  
 BERNAL WEIMER  
 Professor Biology and Head of the  
 Department  
 JAMES E. DRUMMOND  
 Assistant Professor of Biology

## Department of Economics



RUDOLPH H. KYLER  
 Professor of Economics and Business  
 Administration and Head of the  
 Department  
 MAYME YARBROUGH  
 Part-time Instructor in Secretarial  
 Training

## Department of Education



MARGARET MATHISON  
 Assistant Professor of Education  
 GENE D. PHILLIPS  
 Professor of Education and Head of the  
 Department



## *Department of Fine Arts*

Left to Right  
LYLE TRUE  
Instructor in Art

ROBERT YARBROUGH  
Associate Professor of Speech and  
Dramatics and Coordinator of  
the Fine Arts Department

GEORGE HAUPTFUEHRER  
Associate Professor of Music and  
Head of the Department

ROBERT CURRIER  
Instructor in Music

ROBERT LAPELLA  
Instructor in Music



## *Department of History*

Left to Right  
KENNETH HANEY  
Assistant Professor

B. CHANDLER SHAW  
Professor of History and Political  
Science and Head of the Department

WILLIAM YOUNG  
Assistant Professor of History and  
Political Science

## *Department of Journalism*

E. E. ROBERTS  
Professor of Journalism and  
Head of the Department

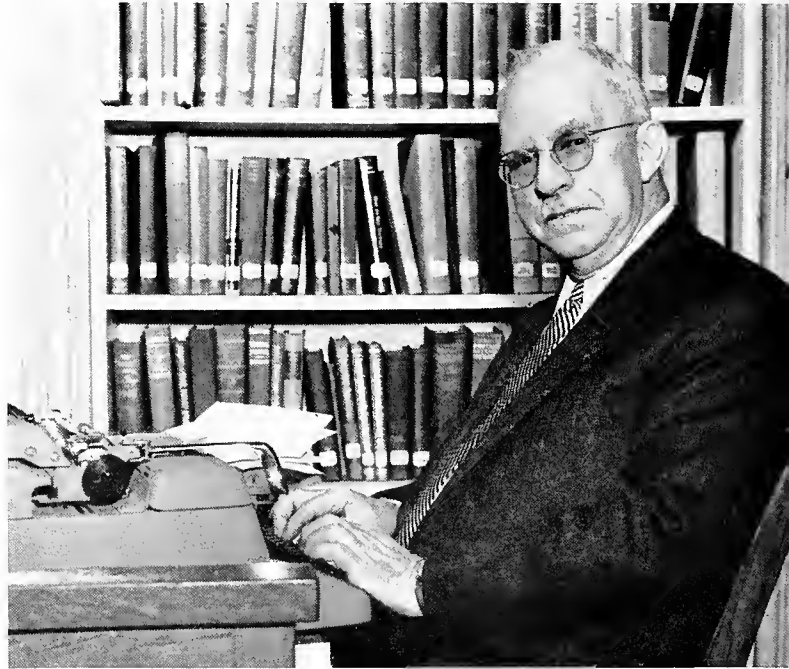

## *Department of Modern Languages*

Left to Right  
EARL MCKENZIE  
Professor of Modern Languages  
and Head of the Department

PEARL MAHAFFEY  
Professor-Emeritus of  
Modern Languages

MARGARET WOODS  
Associate Professor of  
Modern Languages

ALICE ARMFIELD  
Instructor in Modern Languages



## *Department of Personnel Management*

FORREST H. KIRKPATRICK  
Adjunct Professor of  
Personnel Management



## *Department of Philosophy*



DANIEL S. ROBINSON  
Professor of Philosophy

## *Department of Physical Education*



Left to Right  
JOHN J. KNIGHT  
Professor of Physical Education  
and Head of the Department

S. ELIZABETH REED  
Associate Professor of  
Physical Education

EDGAR MARTIN  
Instructor of Physical Education

## *Department of Physics and Mathematics*

Left to Right  
JOHN S. ALLEN  
Professor of Physics and  
Head of the Department

BRADFORD TYE  
Associate Professor of Mathematics  
and Head of the Department





## *Department of Religion*

Left to Right  
**HARRY L. ICE**  
 Director of Ministerial Training and  
 Professor of Religion  
**DANIEL S. ROBINSON**  
 Professor of Philosophy  
**OSBORNE BOOTH**  
 Professor of Religion and Head of the  
 Department  
**ROBERT PRESTON**  
 Instructor in Religion  
**LESTER McALLISTER**  
 Assistant Professor of Religion



## *Department of Sociology*

**RICHARD L. SCHANCK**  
 Professor of Sociology and Head of  
 the Department

## *Department of English*

Left to Right  
**HELEN MCGUFFIE**  
 Professor of English and Head of  
 the Department  
**JOHN TAYLOR**  
 Instructor in English  
**CORBIN CARNELL**  
 Instructor in English  
**MARY MCKENZIE**  
 Instructor in English  
**WINIFRED WEBSTER**  
 Instructor in English



*Department of Psychology*

ANDREW LEITCH  
Professor of Psychology and  
Head of the Department  
SCOTT McDONALD  
Instructor in Psychology



*A Tribute . . .*



*Dr. Leitch is honored at a dinner for 36 years of service to Bethany College.*



*"Andy" gives Mike an I. Q. test.*

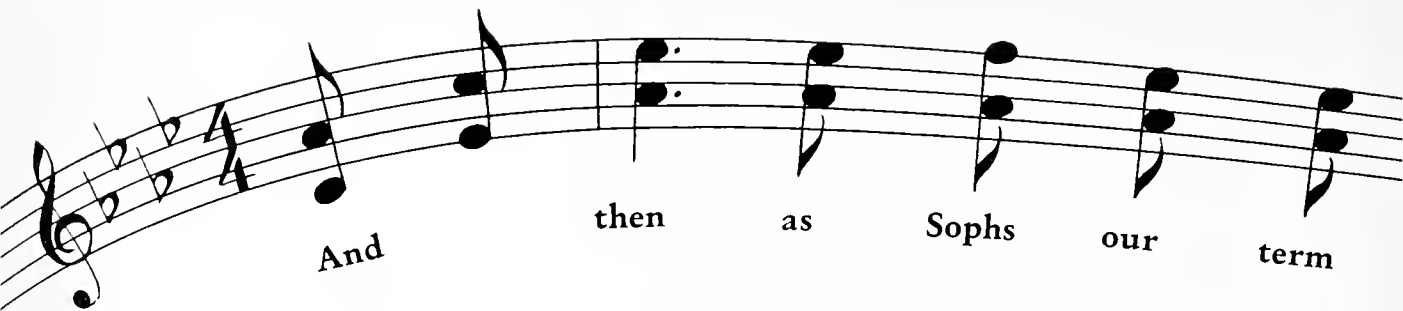

# Sophomores . . .



be - gan



# Sophomores

The class of '58 are back once again having passed through their first year as lowly freshmen with flying colors. The students chose Jim Reebe as president. Remembering the hardships they suffered in the previous year, the members of the sophomore class did their best to make sure the new freshmen were put through the ropes also.



*First Row.* Left to Right: B. Schwibner, A. Curreri, K. Avery, R. Boyd, T. Kruckel, B. Watts, N. Berry, R. Miller. *Second Row:* C. Bush, E. Foley, H. Hay, R. Pitchford, D. Blue, N. Lee, B. Gould, L. Day, M. Molloney, S. Jones, B. Loftus, C. Nelson, G. Marsh. *Third Row:* D. Steck, B. Fiers, C. Kimball, M. Michaelsen, A. Lenehan, M. Bennett, J. Borthwick, E. Pierce, C. Lowe, P. Fallot, B. Boulware, J. Bentz, K. McCullough, J. Stewart, J. Watson, A. Salkeld. *Fourth Row:* M. Pollack, H. Bown, R. Rose, H. Steinbaum, D. Scott, R. Cogley, E. Joyce, W. Fields, J. Reabe, H. Weber, H. Pense, R. Stermer, D. Vance, R. Witt, R. McClain.





OFFICERS, Left to Right: J. Reabe, W. Lucas, K. McCullough, R. Pitchford.



*"Sophomore Slump"*



**Juniors . . .**



heav'n I know



## *Juniors*

The "Magnanimous Class of 1957" are anxiously looking towards their senior year as they return to the Bethany campus this year. Phil Wagner was chosen by the class to lead them in their activities. They will undoubtedly reach greater heights as they are being groomed for the title of "upperclassmen".





OFFICERS, Left to Right: P Wagner, G. Gaydick, J. Wright.



First Row, Left to Right: J. LaPella, B. Heyel, P. Miller, P. Chestnut, J. Wright, S. Watson, H. Monezis, M. Balsinger, A. Alford. Second Row: W. Johnson, T. Rackie, D. Kustaborder, P. Wagner, F. Flouhouse, P. Campbell, A. Booth, F. Vines, C. Henry, D. Snyder, G. Gaydick. Third Row: K. Teramoto, H. Stein, M. Homer, M. Karkenny, N. Alivizatos, R. Wilson, T. Furman, D. Farrington, B. Warmoth, T. Hawk.



And then I made my so - cial  
And joined in many a so - cial

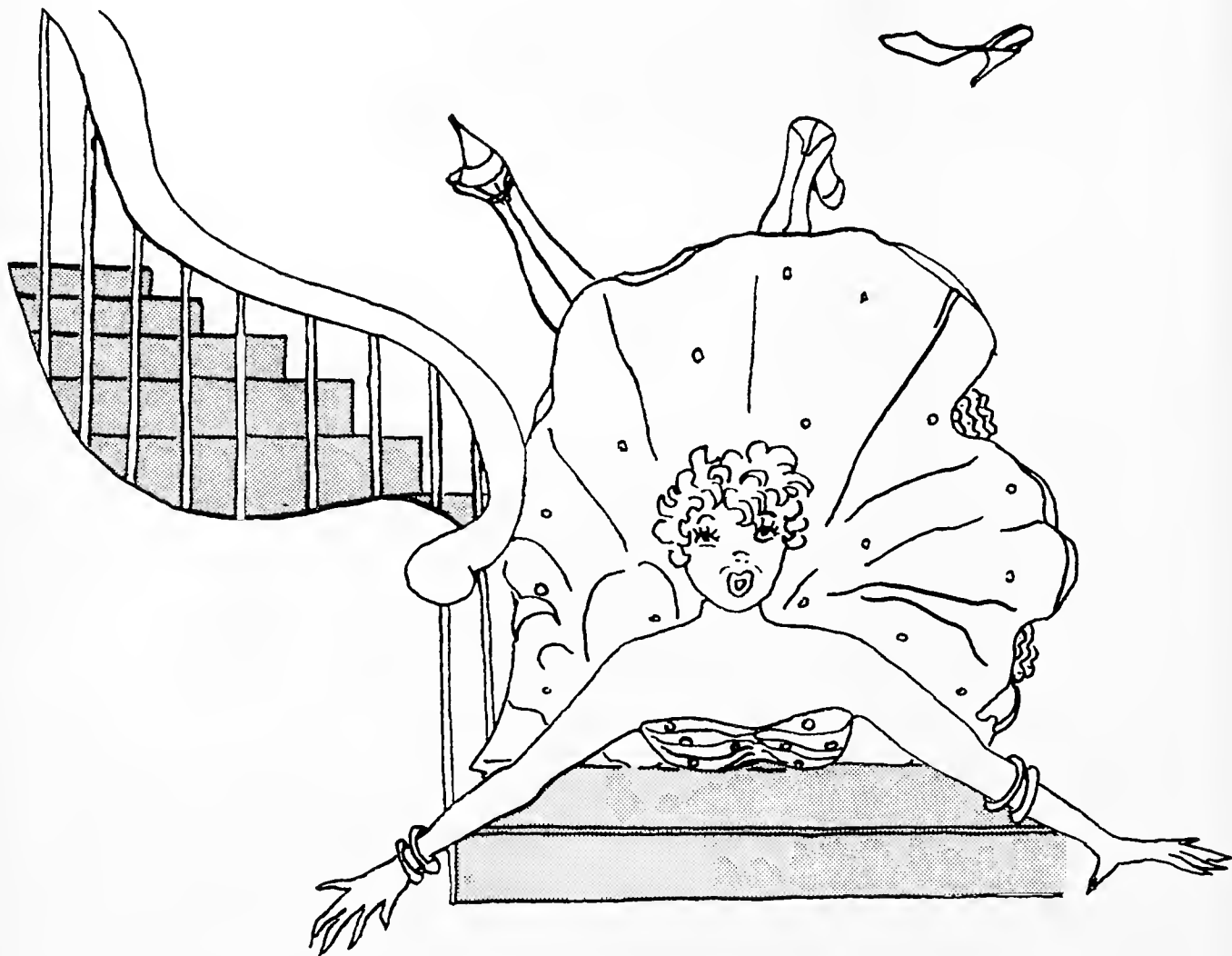

## Activities . . .



en - tree

band



# Kalon

Kalon at Bethany is an honor society which gives recognition to leadership in student activities. The standards are very high and to become a member one must have demonstrated competence in leadership, constructive citizenship, and high standards of personal character. Members are selected by joint approval of the faculty and Kalon members.



Seated, Left to Right: N. Lentino, S. Hawk, A. Cochran, J. Charlton, P. Kirk, E. Johnson, S. Sloas, J. Noll, M. Carr, T. Hawk. Standing: J. Glerum, B. Moore, B. Einicke, A. Alford, S. Kundig.

# Gamma Sigma Kappa



Gamma Sigma Kappa is Bethany's honorary scholastic fraternity. Students who maintain a scholarship index of 3.25 or better for four consecutive semesters and during that time never go below a 3 point are eligible for membership. Students are recommended by the faculty committee on honors and those who have achieved these requirements are tapped at the honors assembly.

Seated, Left to Right: J. McElhaney, T. Buergenthal, M. Campbell, P. Campbell, S. Kundig. Standing: Dr. E. McKenzie, R. Lacock, P. Christopher, J. Johnson, J. Ganz, P. Chestnut, T. Hawk, H. Bowman, H. Stein.





## *Psychology Club*

Left to Right: J. Torp,  
S. Downes, J. Monre,  
R. Cacchio, E. Ekas,  
F. Mowrey, P. Chase,  
R. Baca.

The Psychology Club has this year been reestablished after a two year lapse. It has been revived to promote a greater interest in psychology, to explore its limitations more deeply, and to discover the many vocational possibilities in this field. Ruth Cacchio is the president.

## *Who's Who Among Students in American Universities and Colleges*

Students who are elected to this national honorary are nominated from approximately 650 colleges and universities. Campus nominating committees are instructed to consider, in making their selections, the student's scholarship; his participation and leadership in academic and extracurricular activities; his citizenship and service to the school; his promise of future usefulness.



Left to Right: S. Sloas, W. Gardei, S. Kundig, P. Kirk, L. Sechler, S. Hawk, M. Stickrath, D. Richmond, J. Charlton.

# Student Board of Governors



The S.B.O.G., as it is known to the students, is the most important organization on campus. It is the student government and is made up of representatives from each fraternity, sorority, and independent men and women's organization. They are responsible for the allocation of money to various campus groups and are in charge of coordinating faculty and student thought. At the present time they are trying to obtain a Thanksgiving vacation for the students. Paul Nielsen did a fine job as this year's president.

Left to Right: E. Johnson, R. Hoffman, E. Gress, M. Karkenny, C. Childs, E. Ekas, J. Wright, P. Chestnut, H. Stein, R. Blakeley, P. Nielsen, B. Einicke, E. Baker, S. Allen, G. Field, J. McElhanev, D. Johnson, B. Dunning, B. Bunting, R. Stermer.



*Election opponents Ed Johnson and Elmo Baker shake hands — the results, Ed president and Elmo vice president.*



OFFICERS. Left to Right: H. Stein, R. Blakeley, E. Baker, B. Einicke, P. Chestnut, P. Nielsen.

D. Johnson  
Secretary  
W. Ramsey  
Chairman



First Row, Left to Right: W. Ramsey, M. Knight, A. Lenehan, S. Stengel, D. Johnson. Second Row: R. Snyder, C. Garofalo, S. Jones, A. Alford, R. Phillips.

## *Social Committee*

Under the chairmanship of Bill Ramsey, the social committee planned the college social calendar. Such functions as weekly dances, parties, formals, and any other social event which would come under the heading of "all-college" are planned by the committee. This group is made up of one member of each fraternity, sorority, and the representatives of the independent groups.

## *Student Board of Publications*



This organization is composed of editors and business managers of the Bethanian, Tower, and Freshman Handbook plus S.B.O.G. representatives. The main purposes are to select students for major editorial positions on the three college publications and to take care of any gripes or criticisms that may arise concerning these publications. Gordon LeMatty has served as president this year.

Left to Right: A. Cochran, S. Kundig, K. Avery, P. Christopher, G. LeMatty, G. Marsh, N. Abbott.

## Women's Athletic Board



Left to Right: S. Jones, J. Beebe, N. Lee, E. Foley, S. Walker, M. Austin, M. Knight, S. Hubacker, S. Sloas.

The members of the Athletic Board are responsible for setting up the women's intramural program which includes basketball, swimming, volleyball, and softball. Tournaments are arranged in ping pong and tennis. At the end of the year they plan a dinner and at that time awards are presented to those who have earned them.

## Association of Women Students Board

This organization, better known as the AWS Board, is responsible for keeping records of black marks and issuing campuses for violations of the rules. Those who are elected to this board have an extremely important job to do. They try their utmost to give expression to the opinion of women students and these are fairly evaluated with the guidance of Mrs. Webster, their faculty advisor. Pat Kirk served as president.



Standing, Left to Right: E. Ekas, A. Salkeld, D. Roush, P. May, J. Witt, A. Acklen, S. McConnell, K. McCullough. Seated: P. Kirk, B. Einicke, J. Glerum, M. Carr.

# Varsity "B"

Varsity "B", led by Jack Mox, has again proved to be a valuable aid in the promotion of sports at Bethany and in boosting spectator spirit. This organization raises its own money by selling programs, cokes and candy, and by sponsoring a variety show which is one of the highlights of the year. They are responsible for making Freshmen adhere to Bethany traditions.

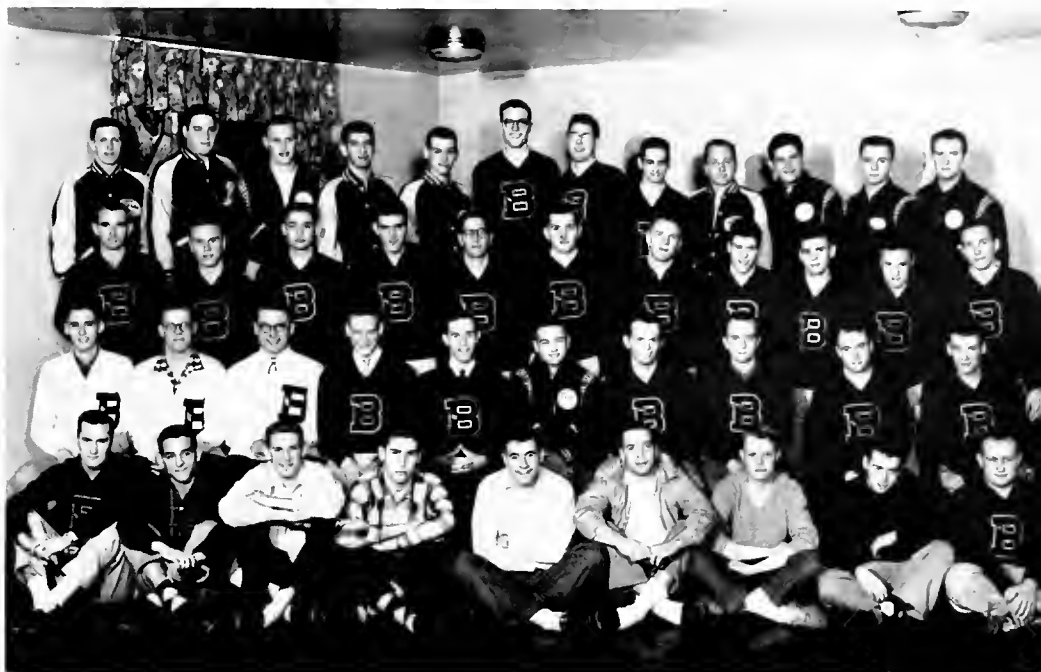

First Row, Left to Right: M. Homer, F. Yarussi, W. Fields, A. Urbanic, G. Duffee, D. McCready, P. Nielsen, P. Chase, C. George. Second Row: R. Syme, H. Caldwell, J. Fredericksen, J. Mox, J. DePew, B. Robeson, L. Sechler, J. Prater, S. Downes, L. Phillips. Third Row: D. Neubert, R. Lash, J. Roytos, R. Yaksich, E. Baker, L. Irvine, E. Joyce, R. Snelshire, P. Zinter, A. Lasso, R. Phillips. Fourth Row: G. Gaydick, J. McMahon, R. McClain, M. Karkenny, G. LeMatty, E. Johnson, P. Kemp, R. Lamotta, A. Rackie, M. Moss, R. Ciripompa, R. Hays.



OFFICERS, Left to Right: H. Caldwell, C. George, J. Mox, R. Snelshire, P. Nielsen, E. Baker.



*Varsity "B" upholds one of Bethany's traditions.*

# International Relations Club

The International Relations Club consists of students, not necessarily history majors, who are interested in discussing political, economic, and social conditions of the world. At their meetings they pick a topic of particular interest at the present time and air their views on the subject. The club this year was presided over by Art Walscheid with Mr. Young and Dr. Shaw acting as faculty advisors.

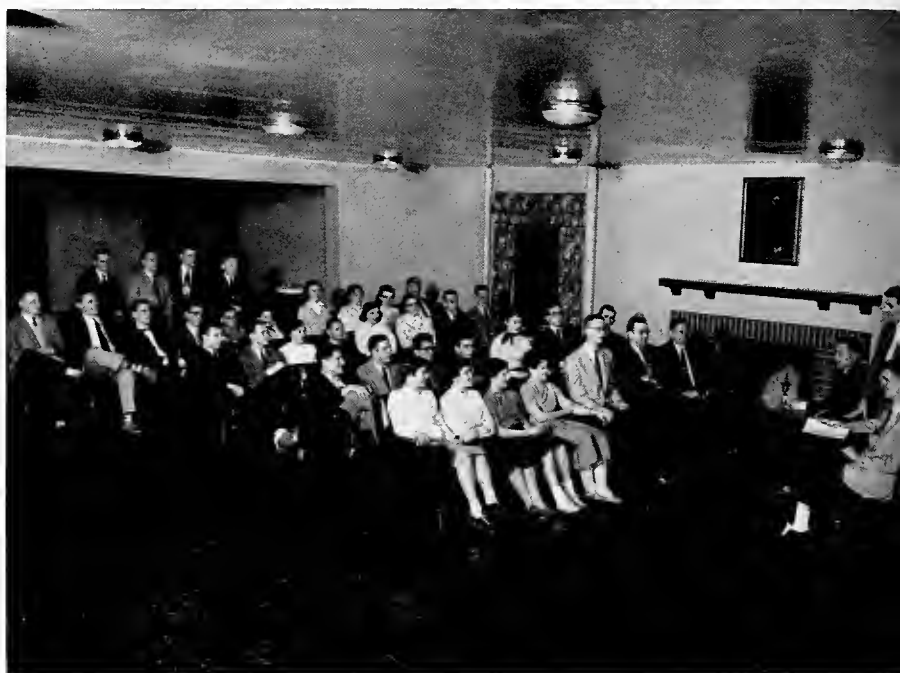

At table, Left to Right: A. Walscheid, P. Cocco, W. Elwell. First Row: S. Jones, S. Sloas, J. McElhane, B. Oldham, R. Herrington, Mr. Young, Dr. Shaw. Second Row: M. Moss, J. DePew, K. Tabari, G. Berlin, J. Lothian, A. Darafshian, C. Baramani. Third Row: B. Watts, C. Kreider, H. Krall, R. Hoffman, S. Allen, F. Flouhouse, M. Gruskin, J. Mox. Fourth Row: K. Woolery, H. Prehodka, F. Mowrey, N. Alivazatos, B. Bear, V. Schanck, M. Schrode, P. Henkel, S. Smith, E. Arron. Fifth Row: G. Todd, C. Moeller, S. Harbison, E. Dietrich.

# Economics Club



Seated, Left to Right: W. Ramsey, P. Zinter, G. Milhorn, H. Monezis, G. Fredericksen, N. Lentino, B. Watts. Standing: R. McConnell, D. Farrington, R. Snyder, S. Kundig, Dr. Kyler, J. Noll, B. Mazzie, D. Richmond, W. Lucas.

The Economics Club has had another successful year. Many speakers from various fields of industry and business are brought in to speak to the group. The programs are planned by the executive committee headed by George Milhorn, and guided by Dr. Kyler. The meetings always draw a large number of students including those who have never had an Economics course.

# *Future Teachers of America*



The F.T.A. as its name implies is composed of students majoring in education who met at least once a month. They get first hand information on the joys and jolts of teaching from the seniors who have recently had their first experience at teaching. Speakers, motion pictures, and panel discussions make up the other programs. Barbara Moore was president this year.

*First Row. Left to Right: E. Sadowski, D. Moore, H. Krall, C. Bush, B. Moore, J. Witt, R. Fezell, B. Loftus, K. Johns. Second Row: Dr. Phillips, E. Foley, H. Hay, S. Morrison, A. Goss, C. Nelson, F. Flouhouse, B. Heyel, A. Alford, S. Allen, S. Sloas, M. Mathison, A. Clickstein. Third Row: J. Charlton, N. Lee, M. Cavolovitch, F. Fiess, Mrs. Brown, J. Glerum, L. Mitchell, P. Chestnut, P. Miller, C. Sandy, J. Stewart, C. Garofalo, P. Kirk.*

## *Literary Harbinger*

The Literary Harbinger which is published twice a year presents to the campus the best short stories, poems, essays and plays that have been written by Bethany College students, faculty, and alumni. Kirk Avery served as Editor and was assisted by Miss H. L. McGuffie, the faculty advisor.

Left to Right: K. Avery, T. Furman, R. Syme, and C. Moeller.



# Chemistry Club



To make the chemistry club activities more interesting, banquets are held throughout the year and noted chemists in industry speak at these gatherings. These were planned by the president, Gene Gress, and the faculty advisors, Dr. D. Draper and Mr. Morrison.

Left to Right: E. Gress, L. Krause, H. Spar, D. Arnold, Dr. D. Draper, D. Johnson, R. Warmuth, H. Pence, G. Eckerson, P. Wagner, S. Jordan, B. Vines.

# The West Virginia Academy of Science

The West Virginia Academy of Science is a state-wide group composed of those students who are majoring in one of the various fields of science. The Bethany chapter was headed by Peter Kemp. The activities of the club are mainly concerned with scientific study and the presentation of the results of these studies.



Left to Right: R. Finnerty, B. Vines, Mr. Morrison, E. Gress, P. Wagner, M. Lacock, C. Groppe, E. Johnson, P. Kemp, D. Johnson, H. Pence, B. Robeson, W. Johnson, H. Spar, R. Lacock.



## Beta Beta Beta



The Tri-Beta, an affiliate of the national Beta Beta Biological Society, requires its members to maintain a "B" average in biology. It was organized primarily for the promotion of research in biological sciences. Dick Lindquist, president, headed the group this year. The organization was under the able guidance of Dr. Weimer, the faculty advisor and national president.

Left to Right: C. Groppe, B. Vines, E. Johnson, Mr. Snyder, R. Lacock, R. Finnerty, H. Spar, M. Lacock, S. Hawk.

## Amateur Radio Club

The Amateur Radio Club (W8PME) was successfully received this year under the supervision of Dr. Allen, faculty adviser, and president, Bruce Robeson. The club is building a 130 watt transmitter which should be in operation by spring. After the rig is completed, the "hams" in the club will be able to contact all parts of the world via short wave.

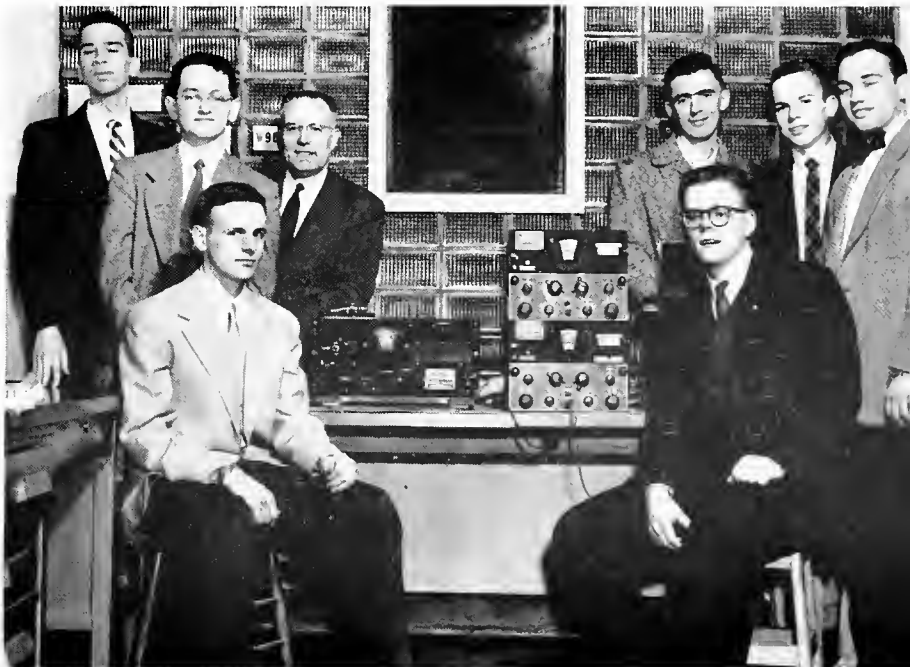

Standing, Left to Right: R. Rose, A. Hallam, W8CLQ; Dr. Allen, W8UNS; W. Elwell, T. Wetzel, B. Robeson, W8JCC. Seated: R. Bragg, K2DCE; J. Finn, WN3BLP.

## Language Club

Instead of having three separate clubs as was done in the past, the language club this year has been reorganized to include those students taking French, German, or Spanish. The group usually sponsors a dance in true European style.



*Seated, Left to Right:* P. Zinter, M. Michaelsen, D. Rosselet, B. Aberli, J. Paul, P. May, G. Ekerson, Miss M. Woods. *Standing:* K. Tabari, R. Gold, T. Elwell, S. Harbison, F. Mowry, M. Gruskin, B. Watts.

## Chess Club



*Seated, Left to Right:* R. Warmuth, A. Prince, D. Kuby, J. Wachtell, C. Petropoulos, H. Marinos. *Standing:* Mr. P. White, P. Liden, M. Taylor, H. Pence, N. Soranno, R. Syme, Mr. K. Haney.

The prime purpose of the Chess Club is to stimulate interest in the game here on the Bethany campus. The organization which has a membership of more than twenty meets twice a month. The chess team is comprised of members from the club as well as those who are not members but are proficient at the game. Mr. Haney and Mr. White serve as advisors for the group.



*First Row, Left to Right: W. Johnson, S. Hirsch, W. Campbell, D. Grubnick, J. Lloyd, D. Evans, Mr. Hauptfuehrer, P. Stevens, W. Houston, D. Richmond, P. Warburton, G. Todd, E. Dietrich. Second Row: W. Weber, B. Wuester, P. Christopher, E. Joyce, C. Parkins, C. Otey,*

*J. Finn, G. Thornburg, J. Meriwether, E. Goosman. Third Row: R. Wilson, G. Frick, K. Dunlap, N. Lebhar, M. Berg, F. Mowry, G. Helm, B. Fields, R. Hays, R. Garner, H. Prehodka*

## *Male Chorus*

Bethany's Male Chorus has supplied not only our campus but also the surrounding area with some of the most enjoyable music possible. Reflecting Bethany's spirit, the Male Chorus has presented our school to thousands of people through their vocalizations. Bethany has been honored innumerable times by this fine group of men.



**OFFICERS, Left to Right: G. Hauptfuehrer, director; W. Johnson, D. Richmond, R. Wilson.**

## *Triple Quartet*



*First Row, Left to Right: D. Richmond, P. Christopher, G. Todd, W. Johnson, W. Houston, J. Lloyd, G. Thornburg. Second Row: R. Hays, G. Frick, G. Helm, B. Wuester, N. Lebhar.*



Seated. Left to Right: L. Runk, R. Handy, F. Huffman, D. Kreger, J. Yarbrough, C. Parkins, J. Meriwether, G. Todd. Standing: Mr. Currier, T. Marshall.

## Ensemble from the Band

The band, under the direction of Mr. Robert Currier, is comprised of those students interested in extra work in music. Its activities for the year included the playing at home football games, the presentation of several convocation programs, and an appearance on television. Later on in the year more time is devoted to wind ensemble music which is played in chapel.

## Concert Choir

The Concert Choir, directed by Mr. Hauptfuehrer, is the finest choral group on campus. They sing the best choral masterpieces possible and give the college an opportunity to hear really good music. The concert choir alternates with the Male Chorus and will go on tour this year.



First Row, Left to Right: R. Pitchford, B. Young, A. Alford, E. Dietrich, D. Richmond, Mr. G. Hauptfuehrer, P. Warburton, G. Todd, K. McCullough, J. Miller, P. Kirk. Second Row: W. Weaver, R. LaPella, G. Thornberg, J. Finn, J. Lloyd. Third Row: D. Sincavich, D. Coleman, J. LaPella, M. Michaelson, P. Christopher, C.

Parkins, G. Frick, B. Wuester, B. Thompson, D. Carder, C. Kimball, C. Bush. Fourth Row: F. Fiess, J. Helmstadter, S. Walker, S. Chisholm, R. Wilson, B. Fields, F. Mowry, G. Helm, A. Cochran, J. Glerum, R. Fezell, G. Opdyke.



## *Messiah Choir*

Adding to the traditional beauty and grandeur of the Christmas season, the Messiah Choir has continued to thrill audiences with its magnificent Christmas music under the direction of George Hauptfuehrer. Filling the Chapel with its unsullied tones, the Messiah Choir puts the Christ in Christmas.

## *Chapel Choir*

The hardship of going to those compulsory chapel and convocation periods has been greatly reduced thanks to our Chapel Choir. Serving double-duty as both Chapel Choir and Church Choir, this group presents many pleasant selections for our enjoyment, and is directed by Mr. R. LaPella.



*First Row, Left to Right: B. Young, C. Dreher, A. Alford, A. Acklen, E. Fooley, V. Walliser, J. LaPella, B. Aberlie, G. Marsh, L. Bernabo. Second Row: Mr. R. LaPella, F. Flouhouse, L. Vose, K. Runk, J. Drummond, L. Stevens, D. Coleman, S. Scotzin, C. Kimball, K. McCullough, J. Stewart, P. Campbell. Third Row: C. Lowe,*

*J. Yarbrough, B. Bunting, D. Carder, S. Chilshom, C. Parkins, B. Thompson, F. Fiess, C. Bush, B. Dunning, L. Mitchell, B. Wuester. Fourth Row: E. Dietrich, R. Miller, J. Lloyd, A. Prince, J. Meriwether, F. Mowrey, T. Elwell, A. Dilg, P. Warburton, S. Downes, F. Helm, G. Todd.*

## *Student Church Board*

This group, headed by Lois Bernabo, acts as a planning committee for the larger organization, the Student Christian Association. The Student Church Board makes arrangements for the Easter Week Devotionals and helps plan the World University Service projects to raise money here on campus.



Left to Right: W. Lucas, K. McCullough, S. Jones, L. Bernabo, C. Bush, A. Alford, F. Flouhouse, D. Richmond.

## *Ministerial Association*

Membership in the Ministerial Association is made up of students who are just interested and those who expect to enter the ministry, work in religious education or some other related field. The group meets at various times for discussions and to hear important speakers on religious subjects.



*First Row, Left to Right: J. Torp, A. Myers, F. Flouhouse, R. Wilson. Second Row: S. Harbison, J. Monroe, C. Bush, A. Alford, E. Cowley, C. Silleck, P. Henkle, L. Day, K. McCullough, J. Bentz. Third Row: B. Gould, E. Goosman, D. Herrington, J. Grove, N. Klieves, L. Bernabo, M. Shroud, J. Bange, V. Wandover, D. Coleman. Balcony: T. Elwell, T. Forbs, R. Hayes, C. Lowe, R. Garner, A. Dilg, R. Miller, E. Deitrich, E. Pierce.*

## Canterbury Club



Seated, Left to Right: G. Updyke, A. Cochran, M. Michaelsen, B. Thompson, C. Silleck, B. Mullaney, B. Aberlie, M. Austin. Standing: B. Warmuth, S. Stengle, M. Stickrath, B. Phillips, B. Watts, Miss M. Woods, P. May.

Under the sponsorship and aid of Miss Woods and Mr. Taylor, this club meets bi-monthly to create a unity and fellowship for the Episcopal youth of the campus. The group holds communion services with Rev. Thorn of Wheeling as their devotional leader, and they travel to Wheeling during significant religious festivals. Marilyn Austin served as the club's president.

## Newman Club



Left to Right: M. Molloney, C. Christy, J. Mox, D. Bailey, P. Lawlar, A. Faris, J. Roytos, D. Sincavich, G. Eckerson, C. George, A. Drabic, M. Cavolovitch.

The Newman Club, whose main purpose is to unite the Catholic students of Bethany, is a member of a national organization that has similar groups on campuses of non-sectarian colleges all over the country. Father Kerwin from Wheeling discusses with the members the latest doctrines of Catholicism and how the Catholic students are affected by them. Judy Eckerson was chosen to lead the organization in its affairs this year.

# Tower Staff



"The Voice of West Virginia's oldest college" deserves much more credit than it usually receives. It represents the students and is run by them with no faculty interference. The Tower has for the second year in a row honored Bethany by being awarded a first class rating in the Associated Collegiate Press. This is a real accomplishment for which we should be justly proud.

Seated, Left to Right: L. Voss, J. Lothian, N. Berry, N. Abbott, K. Avery, H. Hay, S. Harbison. Standing: J. Wright, R. Rose, P. Nielsen, G. LeMatty, S. Hawk, D. Grubneck, P. Levin, G. Marsh, J. Terdiman, R. Harper, B. Fiers, C. Moeller, V. Wallacer.

ANN COCHRAN  
Editor-in-Chief



Left to Right: H. Hay, Circulation Manager; K. Avery, Sports Editor; G. LeMatty, Business Manager; N. Abbott, News Editor; J. Lothian, Features Editor.



# Bethanian Staff



Left to Right: R. Kramer, Business Manager; M. Boyd, Associate Editor; S. Kundig, Editor-in-Chief; G. Gaydick, Assistant Editor; Mr. Vincent Evans, Photographer; not pictured: Corbin Carnell, Faculty Advisor and Debbie Steck, Art Editor.



SYLVIA KUNDIG  
Editor-in-Chief

The object and purpose of this group is obvious. Much time, thought, patience, and hard work has gone into these pages, and we hope we have captured the many things about Bethany that will recall pleasant memories in the years to come. There may be a few sad memories as well, but for the most part we feel that the 1956 Bethanian represents the true spirit found on this campus.



Seated, Left to Right: J. Dressler, T. Furman, M. Boyd, H. Krall, S. Kundig, C. Henry, N. Lentino, D. Steck, D. Farrington. Standing: K. Teramoto, A. Acklen, K. Runk, P. Fletcher, R. Snyder, G. Gaydick, R. Kramer, D. Hill, P. Levin, B. Hanna, T. Wetzel, J. Hollandsworth.



# Campus Candids . . .



maid - en's heart



## Classes

Classes. Although many students grimace at the thought of this word, they must admit that Bethany provides a relatively pleasing atmosphere for the pursuit of knowledge. The students who ascend "the hill" daily for their classes meet amidst the gargoyles and arched windows which characterize Old Main. It is an old building, and most of its classrooms and classes are small, allowing the students to participate freely in discussions. Practical experience is an important part of many departments and enables the student to gain confidence in his chosen field.



Mark holds a biology seminar.

Members of Dr. Allen's Physical Science and Physics classes witness a miniature flour mill explosion.



*Informal Journalism session  
in Prof. Robert's office.*



*Members of the Education Department get early training in being with children.*



*The beginning of a very  
successful season.*



*Half-time review.*



*"Pajama Game"*



*Steffanie performs secret Moo  
handshake.*

# Homecoming

The gala homecoming celebration this year was highlighted by a victory for the football team, the reigning of Miss Sara Hawk as queen, and the induction of Steffanie Jones into the Moo Moo Moo's. The weather was perfect and the annual parade of floats had its usual impressiveness. The Zeta Tau Alpha and Beta Theta Pi floats were judged best. The evening's activities featured a variety show at which alumni and students participated in the entertainment. The day was brought to a close with the Sodbusters Ball at Phillips Hall.



*Homecoming Queen,  
Sara Hawk,  
and brother Tom.*



*Court and escorts.*



*ZTA's capture first prize for  
sororities . . .*



*And the Beta's for the  
fraternities.*



*Frolicsome Frosh pay price for disobedience at girls tribunal.*



*Rush Week Serenade.*



*The day the lights went out.*



## *CLEW*

Christian Living Emphasis Week, more commonly called CLEW, had for its theme "What God Hath Joined . . ." It was observed on campus from December 4th through the 7th. Students were privileged to hear men of the clergy from the Catholic, Protestant, and Jewish religions speak concerning their faiths. A prominent physician was also among those dignitaries present.

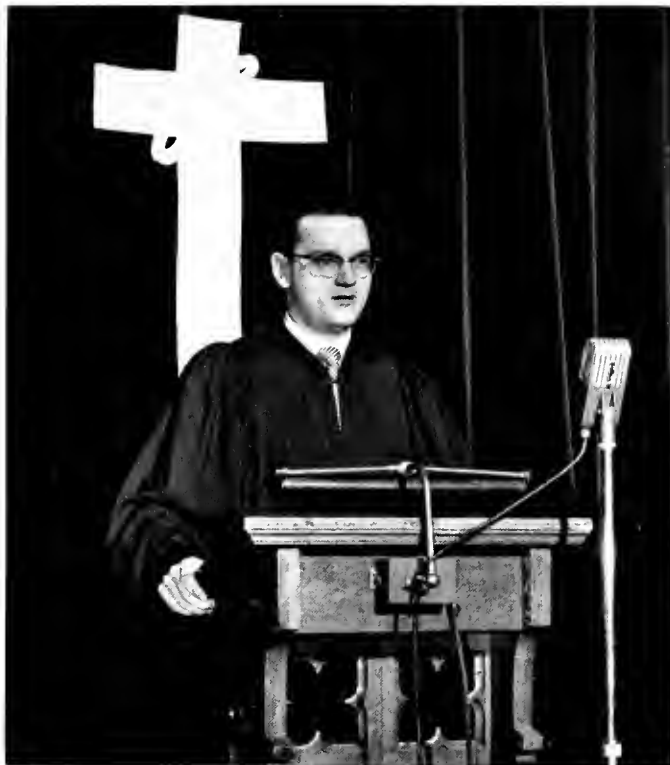

*Bob Wilson officially opens CLEW.*

## *"The Whole Town's Talking"*

The first of two plays for this year was presented on December 1st and 2nd. "The Whole Town's Talking," a comedy, was directed by Dr. Clyde Yarbrough of the Fine Arts Department. There were four starring and eight supporting roles with the leads being handled by Peggy Campbell, Malcolm Campbell, Steffanie Jones, and Doug Richmond. The second play planned is to be of a more serious and dramatic nature.



*A dramatic moment in "The Whole Town's Talking."*

# The Faculty Play

When all is said and done, one of the most enjoyable times at Bethany is the night before Christmas vacation officially begins. Not only because a holiday is in sight, but most of the work is at an end, and because the faculty is putting on one of the funniest events of the year—the Faculty Play. Just to see some of them let their hair down for a few moments is more hilarious than anything they could say. It is a time when the students can really say, “they’re human too”.



*Gilbert and Sullivan stars Weimer, Shaw, Draper, and Gresham do their part.*



*Miss Woods takes curtain call in the Hive.*



*“Socrates Robinson” sings of the “Tit-willa.”*

## Queen of Hearts Ball

Paramounting Bethany's social calendar as one of the outstanding annual dances is the Queen of Hearts Ball. Reigning over the ball with charm and beauty is Queen of Hearts, Mary Ann Bonar, and her court, as they dance to the exquisite music of Buddy Lee and his ensemble.

*Bill Ramsey, Social Chairman,  
places crown on Queen  
Mary Ann.*



*Court, Left to Right: N. Lentino, S. Jones, C. Henry, M. Bonar, C. Kimball, T. Cullis.*

## Founder's Day

The day March 2, 1840, holds a prominent position in the history of Bethany College. Annually, on a date as near March 2 as possible, Founder's Day is held. This year, Dr. Arthur Meyer Schlesinger Jr. made an address on "The Age of Campbell" to the students, faculty, and guests assembled in Commencement Hall. A new fund furnished by the late Oreon E. Scott will provide for future Founder's Day speakers, as it did for Dr. Schlesinger.





## *Ohio Valley Hospital Nurses*

The Ohio Valley Hospital in Steubenville, Ohio, is not only a fine hospital but serves also as a center for the education of young women and men who wish to prepare themselves as team members in the field of the healing arts. We, the thirty young women who entered the School of Nursing of this hospital in September, 1954, were pioneers, in that we were going to attend college while studying nursing. We felt exclusive as we got aboard our chartered bus which carried us to Bethany twice a week. At Bethany, we took courses in Chemistry, Anatomy & Physiology, Microbiology, and Psychology. The campus enthralled us and we were much impressed by the corridors of Ogleby Hall.

We absorbed as much basic science as we could and tried to use it as a background for studying our many other subjects, some of which are Nursing Arts, Nutrition, Pharmacology, Sociology, and special Nursing subjects. We regret that we had very little time to become acquainted with the Bethany students. We feel that this year's class will help build stronger bonds and that in time the joint nursing education program of the Ohio Valley Hospital School of Nursing and Bethany College will become a tradition.



MARY JANE ANGEL  
Educational Director



GEORGE B. BYRUM  
Hospital Administrator



SARA M. GROVES  
Director of the School  
of Nursing



*Time for some relaxation.*



*Girls and "cats" board bus for Bethany.*



*First Row, Left to Right: H. Ritchie, L. Benton, S. Smith, D. Taylor, D. Debellis, C. Brady, C. Ferguson, C. Pinti, R. Fish. Second Row: R. Baker, M. Stilwell, N. Drazic, K. Schnur, S. Clancy, S. Rowan. Third Row: F. Wamsley, M. Keifer, T. Bucey, B. Novak, C. Orr. Fourth Row: A. Lemastes, Y. Lastibka, D. Cupples, P. Zaverl, B. Calabrese. Fifth Row: A. Freshour, M. Smith, J. Lutton, R. VanBremen, B. Guthrie.*



*Girls practice for a concert.*



*Mr. Snyder demonstrates the "transfer of culture."*



*First Row, Left to Right: P. Goodman, G. Johns, E. Anile, F. Jones, J. Blabac, N. Sugick, G. Palmer, M. Smith. Second Row: F. Pietsch, J. McClung, S. Curtis, A. Dunn, K. Fazio, P. McCollough. Third Row: A. Lewis, A. Galbraith, F. Selman, B. Brennemen, H. Sabol. Fourth Row: C. Olzewski, D. Gay, J. Haines, M. Welling, S. Tennant. Fifth Row: N. Orsini, J. Christner, S. Warner, V. Moore.*



*Nurses get plenty of opportunity to experiment.*



*Candlelighting, part of a capping ceremony.*



And spread our fame o'er all the land;  
We crowned our goblets high  
With the hopes of "bye and bye,"



**Seniors . . .**





circ - le



**RICHARD DYKE BLAKELEY**  
Wellington, Ohio  
*Personnel Management*

Sigma Nu (Social Privilege); Baseball; Basketball; Play, "Helena's Husband"; Moo Moo Moo; Student Faculty Athletic Board; Chapel Committee; Student Welfare Committee, Chairman; Social Committee; C.L.E.W.; S.B.O.G., Vice-President, Kalon.

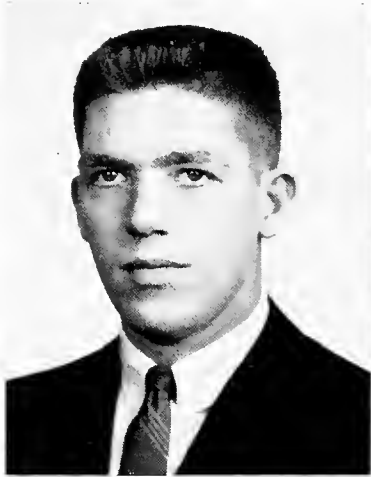

**MARYLEE ALDRICH BOYD**  
East Palestine, O.  
*Personnel Management*

Alpha Xi Delta, Membership Chairman; Cheerleader; Tower; Bethanian; Play, "Helena's Husband"; A.W.S.; W.A.A., Vice-President; Pan-Hellenic Council; Sophomore Class Secretary; C.L.E.W.; French Club; Homecoming Court, Kalon.



**RUTH ANN CACCHIO**  
Mendham, N. J.  
*Psychology*

Alpha Xi Delta, Corresponding Secretary, Marshal; W.A.A.; A.W.S.; Cheerleader; French Club; I.R.C.; Economics Club; Psychology Club, President; Tower Staff.

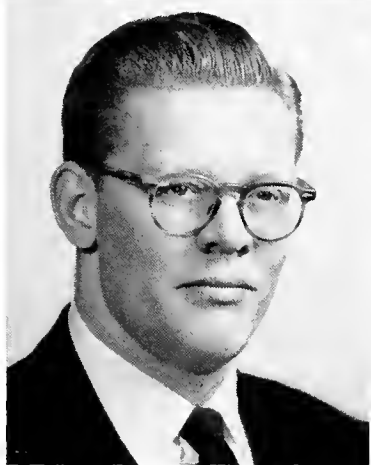

**HARRY R. CALDWELL**  
Pittsburgh, Pa.  
*Physical Education*

Phi Kappa Tau, House Manager, Chaplain, Varsity "B"; Sergeant-at-Arms, Treasurer; Football; S.B.O.G., Sergeant-at-Arms.



**MARY CARR**  
Indianapolis, Ind.  
*Music*

Phi Mu, President, Song Leader; Pan-Hellenic Council, President; A.W.S., Corresponding Secretary; W.A.A.; Messiah Choir; Church Choir; F.T.A.; C.L.E.W.; Assistant in Music Department.



**JANE ELLEN CHARLTON**  
Dover, Del.  
*Elementary Education*

Alpha Xi Delta, Recording Secretary; F.T.A., Recording Secretary, Treasurer; S.B.O.G., Corresponding Secretary; Recording Secretary; Kalon, President; Cheerleader, Captain; W.A.A.; A.W.S.; Spanish Club; C.L.E.W.; Who's Who in American Colleges and Universities.



*Home cooking at last.*

Oh, to be a bachelor again.



**ANN COCHRAN**  
Dawson, Pa.  
*Journalism*

Zeta Tau Alpha, Vice-President, Corresponding Secretary; Tower, Editor-in-Chief, News Editor, Circulation Editor; S.B.P.; Concert Choir; Canterbury Club; Convocation Committee; C.L.E.W. Career Conference; Dining Hall Committee; Student Editor of Alumni Bulletin; Assistant in Journalism Department; I.R.C.; Messiah; W.A.A.; French Club.

**JACK STANLEY COLLINS**  
Sharon, Pa.  
*Psychology*

Alpha Sigma Phi; Ministerial Association; Track; Band; Intramurals; Psychology Club; S.B. O.G.; C.L.E.W.

**PHILLIP ARTHUR  
CHRISTOPHER**  
Dravosburg, Pa.  
*Modern Languages*

Kappa Alpha; Male Chorus; Language Clubs; Triple Quartet, Director; Concert Choir; Madrigal Singers; Gamma Sigma Kappa; C.L.E.W.; Student Board of Publications; Dramatics Club; Assistant in French Department.

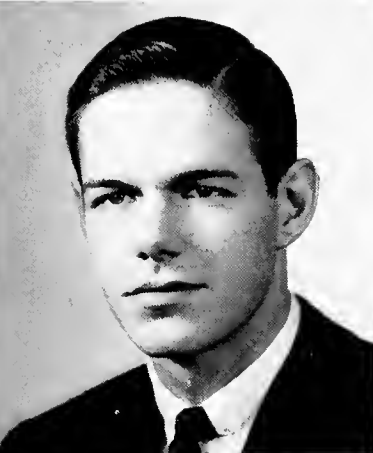

**JOHN C. DALLAS**  
Wheeling, W. Va.  
*Sociology*

Sigma Nu, Social Chairman, Membership Chairman; Varsity "B"; President; Kalon, Newman Club.

**JOHN ULRICH DAVIS**  
Wheeling, W. Va.  
*Elementary Education*

Beta Theta Pi; Alpha Psi Omega, State and Local President; C.L.E.W.; Assistant in Library; F.T. A.; Dining Hall Vice-Chairman.

**JOHN N. DEPEW**  
Stow, O.  
*History*

Alpha Sigma Phi, Pledgmaster, Social Chairman, Vice-President; I.F.C., Secretary; Social Committee; Varsity "B"; I.R.C.; Chairman of Men's Dining Hall; Supervisor of Library; Senior Class Treasurer.



**SHELDON DOWNES**

Nutley, N. J.

*Psychology*

Alpha Sigma Phi, Treasurer; Track Team; C.L.E.W., Co-Chairman; Church Choir; Psychology Club; Varsity "B"; Intra-Mural Football, Basketball.

**ALEXANDER A. DUTHIE**

Tenafly, N. J.

*Business Administration*

Alpha Sigma Phi.



**RUTH FEZELL**

Monaca, Pa.

*Elementary Education*

Kappa Delta, Historian, Editor; F.T.A., Corresponding Secretary; Messiah Choir; Concert Choir.

**GERALDINE M. FIELD**

McKeesport, Pa.

*Elementary Education*

Phi Mu, Rush Chairman, Secretary; S.B. O.G.; Pan-Hellenic Council; Church Choir; Messiah Choir; Concert Choir; F.T.A.; French Club.



**GERALD W. FREDERICKSEN**

Lancaster, N. Y.

*Economics and Business Administration*

Phi Kappa Tau, President, Pledgemaster; Varsity Football; Varsity "B", Secretary, Sergeant-at-Arms; I.F.C., President; Economics Club, Vice-President; Senior Class Vice President; Kalon; Concert Choir, Business Manager; C.L.E.W.; Co-Chairman Bull Sessions.

**WILLIAM PHILLIP GARDEI**

Claysville, Pa.

*Religion*

C.L.E.W.; Noon-Day Devotions; Ministerial Association; Student Church Board; Kalon; Who's Who in American Colleges and Universities.



**T. CLAIRE GAROFALO**

Allenhurst, N. J.

*Elementary Education*

Phi Mu, Vice-President, Secretary, Social Chairman; Newman Club; Social Committee; Dining Hall Committee; W.A.A.; F.T.A.; C.L.E.W.; World University Service.

*Art demonstrates turkey carving technique.*





Sara and Jane add  
beauty to plain stairway.



EDGAR GOOSMAN  
Beech Bottom, W. Va.

*Psychology*

Alpha Sigma Phi, President;  
Ministerial Association; C.L.E.  
W.; Male Chorus; Concert Choir;  
Social Committee; Psychology  
Club; Inter-Fraternity Council;  
Social Chairman; Messiah Choir;  
World University Service.

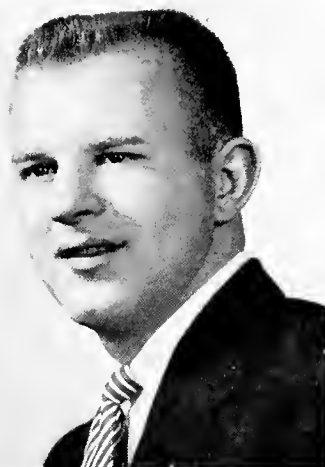

EUGENE A. GRESS  
Bellaire, O.

*Chemistry*

Phi Kappa Tau, Treasurer; Football;  
Track; Intramural Football, Basketball,  
Softball; German Club; West Virginia  
Academy of Science; American Chemical  
Society; Chemistry Club, Treasurer, Pres-  
ident; S.B.O.G.



CARL GROPPE  
Elm Grove, W. Va.

*Biology*

Beta Theta Pi, Alumni Secretary; Beta  
Beta Beta, President, Historian; West Vir-  
ginia Academy of Science; World Uni-  
versity Service; Student Handbook, ad-  
vertising manager; Assistant in Biology  
Department.

MATTHEW P. GRUSKIN  
Brooklyn, N. Y.

*History and Spanish*

Beta Theta Pi, (House Privilege); Basket-  
ball; I.R.C.; Spanish Club, Chairman; In-  
tra-Mural Sports; Laboratory Instructor  
in Spanish Department.



SARA HAWK  
Mentor, O.

*Biology*

Kappa Delta, Assistant Treasurer, Treas-  
urer; Kalon, Secretary; Tri-Beta, Secre-  
tary; A.W.S., Vice-President; S.B.O.G.,  
Recording Secretary, Corresponding Sec-  
retary; S.C.A.; Student Church Board,  
Program Chairman; C.L.E.W., Co-Chair-  
man; Tower; Bethanian; Band; Choir;  
W.A.A.



JEAN MAY HELMSTADTER  
McKeesport, Pa.

*Elementary Education*

Zeta Tau Alpha, Song Leader; Concert  
Choir; Messiah Choir; S.B.O.G.; C.L.E.W.;  
F.T.A.; A.W.S.; Band; I.R.C.



DINA JOHNSON  
Library, Pa.

*Chemistry*

Zeta Tau Alpha, Social Chairman; S.B.O.  
G.; Social Committee, Secretary; Chapel  
Committee; French Club; West Virginia  
Academy of Science; Chemistry Club,  
Secretary; C.L.E.W.; Career Conference;  
A.W.S.; W.A.A.



VIRGINIA J. JOHNSON  
Cadiz, O.

*Religious Education*

Zeta Tau Alpha; Alpha Psi Omega; Ministerial Association; Church Choir; C.L.E.W.; Gamma Sigma Kappa.

SHIRLEY JORDAN  
Park Ridge, Ill.

*Chemistry*

Zeta Tau Alpha, Treasurer, Rush Chairman; Chemistry Club, Treasurer; Social Committee; S. B.O.G.; W.A.A.; French Club; Alpha Psi Omega; Pan Hellenic Council; A.W.S.; C.L.E.W., Co-Chairman.

PETER HEMINGTON KEMP  
Dravosburg, Pa.

*Physics and Mathematics*

Beta Theta Pi, Vice President, Historian, Alumni Secretary; Head Lab Assistant in Physics Department; West Virginia Academy of Science, President; Radio Club, Secretary; French Club, Secretary; I.R.C.; Economics Club; Varsity "B"; Football Manager; C.L.E.W.; Intra-Mural Football, Basketball, Softball.

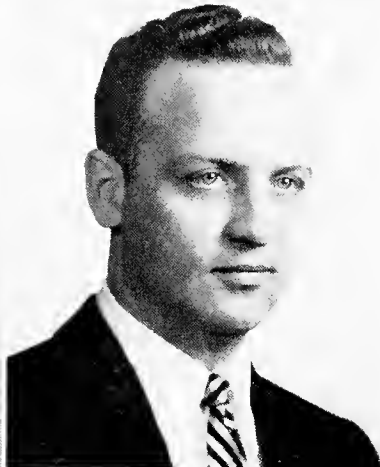

PATRICIA ANN KIRK  
Franklin, Pa.

*Physical Education*

Zeta Tau Alpha, House Manager, Guard, Concert Choir; Cheerleader; A.W.S., Secretary, President; W.A.A., Secretary, President; F.T.A.; Spanish Club; Career Conference; College Band; Church Choir; Kalon; C.L.E.W., Committee Head; Junior Class Secretary, Tower, Circulation; Who's Who in American Colleges and Universities.

ROBERT KRAMER  
Pittsburgh, Pa.

*Personnel Management*

Beta Theta Pi, (Social Privilege); Bethanian, Business Manager; Economics Club; Spanish Club; Student Board of Publications.



SYLVIA KUNDIG  
Westwood, N. J.

*Personnel Management*

Alpha Xi Delta, Recording Secretary, President; French Club; Cheerleader; Economics Club, Secretary; Bethanian, Associate Editor, Editor; Social Committee, Secretary; S.B.P.; Pan-Hellenic Council, Vice-President; C.L.E.W.; Kalon; Homecoming Court; Career Conference; Assistant in Personnel Department; Who's Who in American Colleges and Universities; Gamma Sigma Kappa.

R. ALLEN LACOCK  
Beaverdam, O.

*Pre-Medicine*

Beta Theta Pi; Gamma Sigma Kappa; West Virginia Academy of Science; Beta Beta Beta; Chemistry Club; German Club; Assistant in Chemistry Department; I.R.C.; Intra-Mural Football, Basketball, Softball, Volleyball; Social Committee.

*Senior play committee in action.*





Duthie and Nick study for those "Eco" Comps.

**RICHARD ANDREW LASLO**  
Wexford, Pa.

*Psychology*

Ministerial Association; Psychology Club, Membership Chairman, Student Pastor; Assistant in Psychology Department.

**NICHOLAS LENTINO**  
Paterson, N. J.

*Business Administration and Economics*

Beta Theta Pi, Sergeant-at-Arms, Recording Secretary, Economics Club; Career Conference; Moo Moo Moo; C.L.E.W.; Bethanian, Business Staff; Assistant in Economics Department; Kalon.



**DWIGHT B. MACCORMACK**

Arlington, Mass.

*English*

Alpha Sigma Phi, Secretary, Scholarship Chairman, Social Chairman; Tower, News Editor; C.L.E.W., Committee Chairman; Freshman Handbook, Editor; Burns Essay Winner; Ministerial Association; S.B.O.G.

**JAMES R. MONROE, JR.**

Charleston, W. Va.

*Psychology*

Messiah Choir; College Choir; Ministerial Association; Student Christian Association, Worship and Recreation Chairman; Alpha Psi Omega, Technical Director; Universal Day of Prayer for Students, Co-Chairman; Assistant in Physical Education Department; Psychology Club.

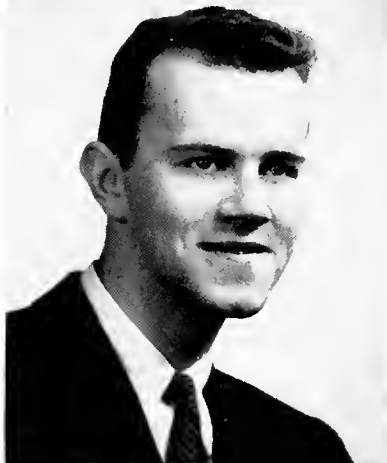

**BARBARA MOORE**

Weirton, W. Va.

*Elementary Education*

Alpha Xi Delta, Social Chairman; Cheerleader; Phillips Hall, Vice-President; F.T.A., Vice-President, President; C.L.E.W.; A.W.S.; W.A.A.; Concert Choir; S.B.O.G.; Kalon.



**FRED MOWRY**

Latrobe, Pa.

*Psychology*

Male Chorus; Concert Choir; Church Choir; Language Club; Psychology Club; I.R.C.



**JOHN MOX**

Carnegie, Pa.

*History*

Phi Kappa Tau, Vice-President; Football, Co-Captain; Varsity "B", President; I.F.C., Secretary; I.R.C.; Newman Club; C.L.E.W.; Sergeant-at-Arms for Senior Class.



**PAUL NIELSEN**  
Staten Island, N. Y.  
*Business Administration*

Zeta Psi; S.B.O.G.; President; Varsity "B"; Vice-President; Student Handbook, Editor; Tower Columnist; Bethanian Sports Staff; Student Welfare Committee; S.B.P.; Basketball, Baseball, Track Manager; Sophomore Class President; Kalon; Alpha Psi Omega.



**JANET NOLL**  
Westfield, N. J.  
*Economics*

Kappa Delta, President; C.L.E.W., Co-Chairman Finance Committee; Student Christian Association; Economics Club; S.B.O.G.; Student Welfare Committee; W.A.A.; Kalon.



**BECKIE OLDHAM**  
Martins Ferry, O.  
*Personnel Management*

Alpha Xi Delta, Corresponding Secretary, Scholarship Chairman; Phillips Hall, Social Chairman, President; A.W.S. Board; S.C.A.; S.B.O.G.; World University Service; Tower, Feature Editor; Co-Chairman A.W.S. Fashion Show

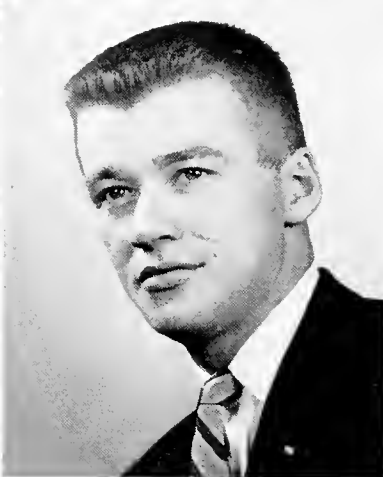

**R. LEE PHILLIPS**  
Springfield, Mass.  
*Economics and Sociology*

Beta Theta Pi; Football; Football Manager; Golf; Male Chorus; C.L.E.W.; Intra-Mural Basketball, Baseball, Football, Volleyball; Economics Club; Assistant in Sociology Department.



**HENRY CHARLES PREHODKA**  
South Plainfield, N. J.  
*History*

Beta Theta Pi, Recording Secretary, Rush Chairman; Assistant in History Department, Social Committee, Chairman; President Junior Class; Moo Moo Moo, Big Bull; Male Chorus; I.R.C.; S.B.O.G.; C.L.E.W.; Career Conference; Tower, Assistant Editor; Literary Harbinger, Associate Editor; Intra-Mural Football, Basketball.

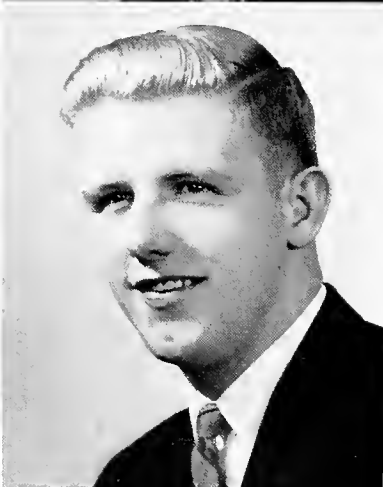

**WILLIAM T. RAMSEY, JR.**  
East McKeesport, Pa.  
*Economics and Business Administration*

Phi Kappa Tau, Social Chairman, House Manager, Pledgemaster; Economics Club, Treasurer; Social Committee, Chairman; Athletic Co-ordinator of I.F.C.; Student Church Board; I.F.C.; Intra-Mural Sports.



**DOUGLAS RICHMOND**  
Chesterland, O.  
*Economics*

Kappa Alpha, Vice-President, Rush Chairman, Pledge Master; Male Chorus, President; Concert Choir; Church Choir; Triple Quartet; Madrigal Group; Alpha Psi Omega; C.L.E.W.; World University Service, Co-Chairman; Social Committee; S.B.O.G.; Student Church Board, President; Who's Who in American Colleges and Universities.



*No mon, no fun, too bad.*





**SENIOR CLASS OFFICERS**, Left to Right: G. Fredericksen, J. DePew, C. Mox, S. Sloas, L. Sechler.

**BRUCE ROBESON**

Canton, O.

*Physics and Math*

Sigma Nu, Recorder, Scholarship Chairman, Lt. Commander, Social Chairman, Alumni Contact; Amateur Radio Club, President, Vice-President; Lab Assistant in Physics Department; Tennis Team, Captain; Varsity "B"; C.L.E.W.; State Tennis Champion; West Virginia Academy of Science, Vice-President; Spanish Club; Chemistry Club; I.F.C.



**CARLENE SANDY**

Carnegie, Pa.

*Elementary Education*

Kappa Delta, House Manager; C.L.E.W.; A.W.S.; F.T.A.; Concert Choir; Church Choir; Kappa Delta Sextette

**LESLIE I. SECHLER**

Warren, O.

*Biology*

Beta Theta Pi, Vice-President, Pledge-master; Varsity "B"; German Club; S.C. A.; Football; Basketball; Track; Baseball; C.L.E.W.; I.R.C.; I.F.C.; Freshman Class Sergeant-at-Arms; Sophomore Class Vice-President; Senior Class President.



**SHIRLEY SLOAS**

East Warren, O.

*Elementary Education*

Zeta Tau Alpha; F.T.A.; W.A.A., President; I.R.C., Corresponding Secretary; C.L.E.W., Co-Chairman, Secretary; Alpha Psi Omega, Treasurer; Sophomore Class Treasurer; Senior Class Secretary; Green Room; Social Committee; Band; Choir; Cheerleader; Kalon; Spanish Club; Student Church Board; Homecoming Court; Noon Day Devotions; Who's Who in American Colleges and Universities.

**NICHOLAS J. SOLDO**

East Palestine, O.

*Biology*

Beta Theta Pi, Vice-President, Sergeant-at-Arms; West Virginia Academy of Science, President; German Club; Newman Club; Chemistry Club; Intra-Mural Sports; I.R.C.



**JANICE STEWART**

Munhall, Pa.

*Elementary Education*

Kappa Delta, Vice-President; F.T.A.; A.W.S.; Concert Choir; C.L.E.W.; French Club.

**MARIANNE STICKRATH**

McKeesport, Pa.

*Elementary Education*

Zeta Tau Alpha, President, Secretary, Corresponding Secretary; Pan-Hellenic Council, Treasurer; F.T.A., Corresponding Secretary; Dining Hall Committee, Chairman; A.W.S. Board; Canterbury Club, President; Bethanian Staff; Student Church Board; Band; Kalon; C.L.E.W.; Spanish Club; Who's Who in American Colleges and Universities.



**ROBERT SYME**  
 Wheeling, W. Va.  
*Economics and Business Administration*

Beta Theta Pi; Literary Harbinger; Business Manager; Tennis Team; Chess Team; Chess Club.

**DAVID THOMPSON**  
 Lyndhurst, O.  
*Sociology*

Alpha Sigma Phi, Marshall; Ministerial Association, Vice-President, Program Chairman; I.R.C.; Assistant in Sociology Department.

**JOHN PHILIP TORP**  
 Beaver, Pa.  
*Psychology*

Kappa Alpha; Band; Male Chorus; Ministerial Association; Psychology Club; Bethanian; Photographer; German Club; S.B.O. G.; Tower, Photographer; C.L. E.W.

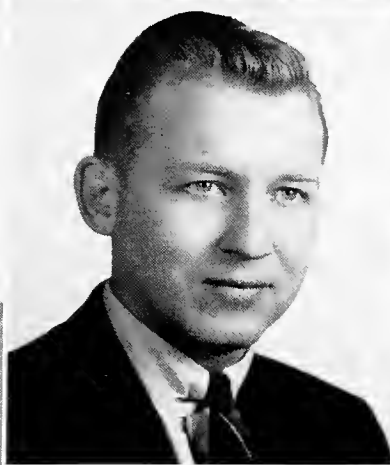
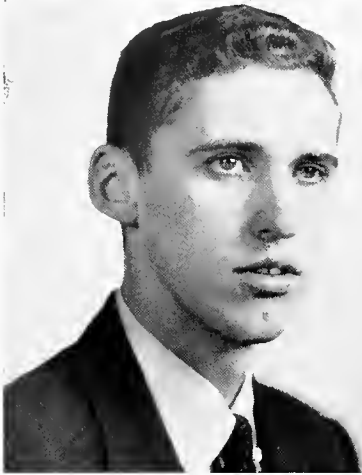

**JOHN LESZEK WACHTEL**  
 New York, N. Y.  
*English*

Alpha Psi Omega; Chess Club; Chess Team, Captain; Dramatics; Tower Staff; German Club.

**ARTHUR WARREN WALSCHEID**  
 Verona, N. J.  
*History*

Alpha Tau Omega; Head Assistant Admissions Department; I.R.C., President; Sports Publicity Director for Bethany College; Head Assistant in History Department; Language Club.

**EMILY WALZ**  
 Charleston, W. Va.  
*Elementary Education*

Band; Choir; French Club; I.R.C.; F.T.A.; Dining Room Committee.



*Senior Step Sing.*

"Fuzzy" and all his trophies.



STANLEY FRANKLIN WILSON  
Greensburg, Pa.  
*Mathematics*

Sigma Nu, Membership Chairman; I.F.C., President; West Virginia Academy of Science.



JOANNE WITT  
Bellevue, Pa.  
*Physical Education*

Phi Mu, Treasurer, Registrar, Reporter, Athletic Chairman; A.W.S. Board; F.T.A., Treasurer; Physical Education Club, Secretary-Treasurer; S.C.A.; Spanish Club, Chairman.



WILLIAM HERBERT  
MACDONALD  
Uniontown, Pa.  
*Personnel Management*  
Beta Theta Pi.

### SENIORS NOT PICTURED

CATHRINE BROWN  
Bethany, W. Va.  
*Elementary Education*

HOWARD R. IRVIN  
Wellsburg, W. Va.  
*History and Political Science*  
Alpha Sigma Phi; International Relations Club; Baseball.

RICHARD LINDQUIST  
Murray Hill, N. J.  
*Biology*  
Beta Theta Pi; Gamma Sigma Kappa; West Virginia Academy of Science.

NANCY MYERS HOPKINS  
Wintersville, O.  
*Elementary Education*  
Alpha Xi Delta, Scholarship Chairman, Journal Correspondent, Song Leader; F.T.A.; Choir; Student Church Board; Band; Tower Staff; Hockey Team; Phillips Hall Songleader.

CHARLES KARR  
Pittsburgh, Pa.  
*Physical Education and Economics*  
Beta Theta Pi, (Social Privilege); Varsity Football, Co-Captain; Baseball; Varsity "B"; Intra-Mural Basketball.

JACOB J. PRATER  
Cincinnati, O.  
*Religion*  
Phi Kappa Tau; Basketball; Track; Male Chorus; Church Choir; S.B.O.G.; C.L.E.W.; Ministerial Association; Varsity "B".



The green and white be in the van,  
With her banner raised on high  
Beth'ny's name shall never die,

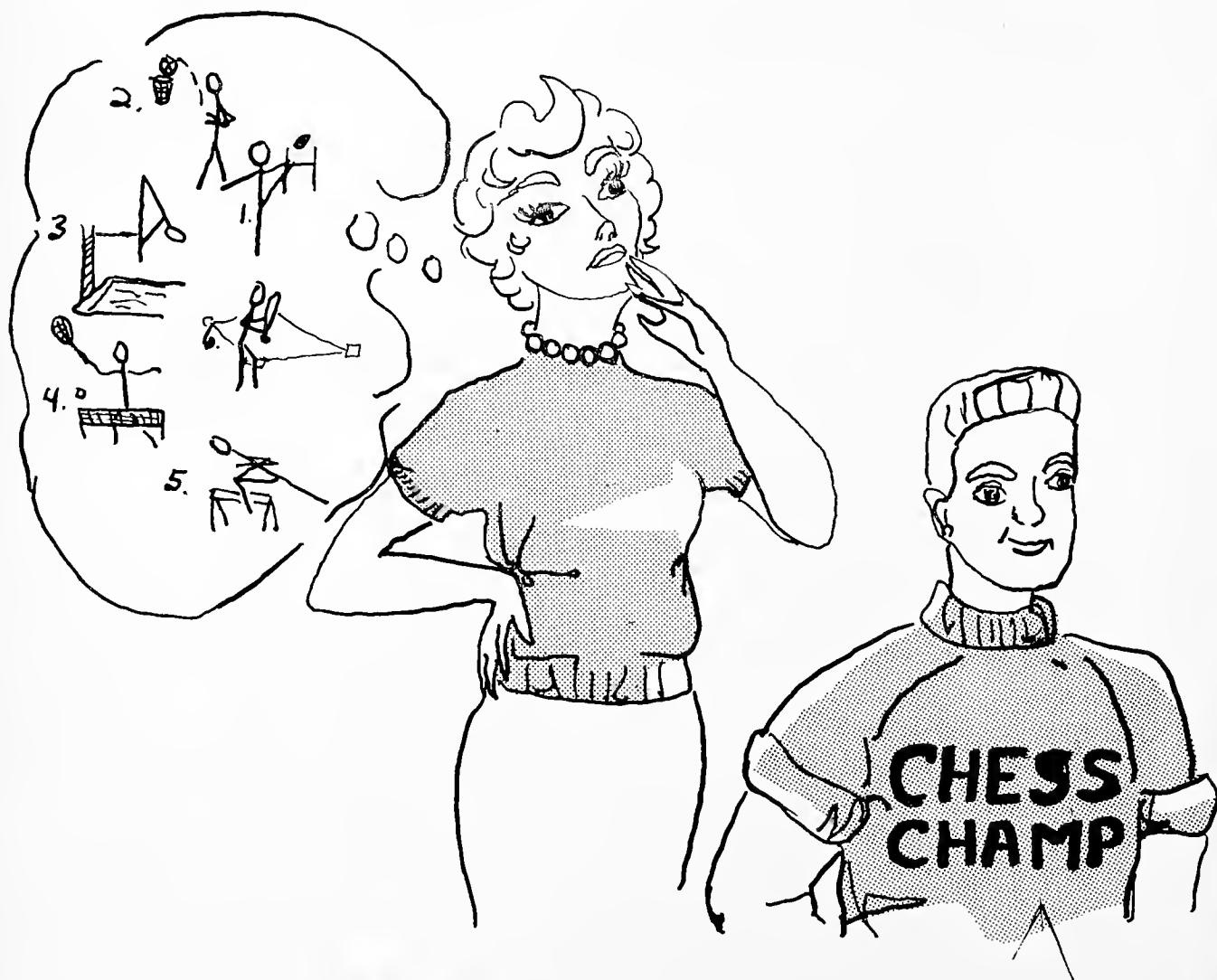

**Sports . . .**



Mat - er





*First Row, Left to Right:* M. Homer, R. Whitt, E. Gress, L. Sechler, C. Karr, J. Mox, J. Fredericksen, H. Caldwell, L. Irvine, C. George, Coach Hanna. *Second Row:* Coach Martin, B. Spenski, G. Gaydick, D. Lash, T.

Rackie, D. McCreedy, A. Urbanik, S. McMahan, D. Ciri-pompa, C. Smith, R. McClain, Coach Knight. *Third Row:* C. Zurcher, G. Gay, D. Gold, M. Karkenny, P. Jorgenson, R. Phillips, B. Campbell, B. Lindley, G. Feltyberger, A. Drabik, F. Yarussi.

## Football

The 1955 Bethany gridders turned in the best won and lost record in the school's history, losing only to Thiel in seven starts, while rolling up 258 points to the opposition's 58. Throughout the season the Bisons showed a powerful offense and a new spirit of determination.

Freshman end Andy Urbanik was the only

new face in an otherwise veteran line, composed of Jack Mox, Lee Irvine and Harry Caldwell, "Tiger" Ed Joyce and "Bull" Fredericksen, with Ron Whitt at center. Les Sechler, Bud Phillips, Tony Rackie, and Gerald Duffee also saw considerable action as part of the Big Green forward wall.

Co-Captains. Left to Right: "Fuzzy" Karr and Jack Mox.



Bison Mentors. Left to Right: W. Hanna, J. J. Knight, Edgar Martin.





Coach Knight receives trophy presented by Donald Boyd.

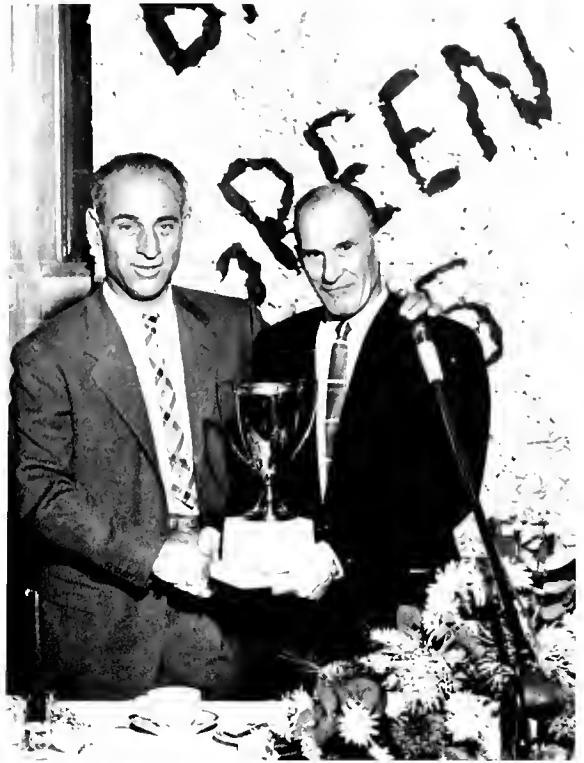

Wayne Millner, Coach Knight, and the Sammy Baugh Trophy.

It was in the backfield, where a major rebuilding job was thought to be necessary, that the big surprise came about. Max Homer stepped capably into the quarterback spot, Dick Lash and Gary Gaydick were the half-backs, and "Fuzzy" Karr returned to his familiar fullback slot. This foursome accounted for over forty touchdowns in the course of the season.

The Bisons opened at home by topping West Virginia Wesleyan 28 to 6, with Lash scoring three times. Traveling to Davis and Elkins the following week the Big Green ripped the Senators 45 to 0.

*Irvine kicks off for Bisons.*

*Gaydick is "T. D." bound.*





RONALD WHITT  
*Center*

DICK LASH  
*Halfback*

MAX HOMER  
*Quarterback*

HARRY CALDWELL  
*Tackle*

Homer was the offensive standout of the day and Caldwell led the spirited line play. Hiram's Terriers, thought to be a big threat to an all-winning season, were overwhelmed by a 61 to 0 score. Allegheny and Marietta fell before the Green onslaught by identical 27 to 13 scores, both games being tough contests until the closing minutes. With five wins under their belt Bethany traveled to Greenville to meet a highly regarded Thiel team and came away on the short end of a 20 to 14 count.

*Starting Eleven, Left to Right: J. Mox, L. Irvine, G. Fredericksen, R. Whitt, E. Joyce, H. Caldwell, A. Urbanik, M. Homer, G. Gaydick, F. Karr, D. Lash.*

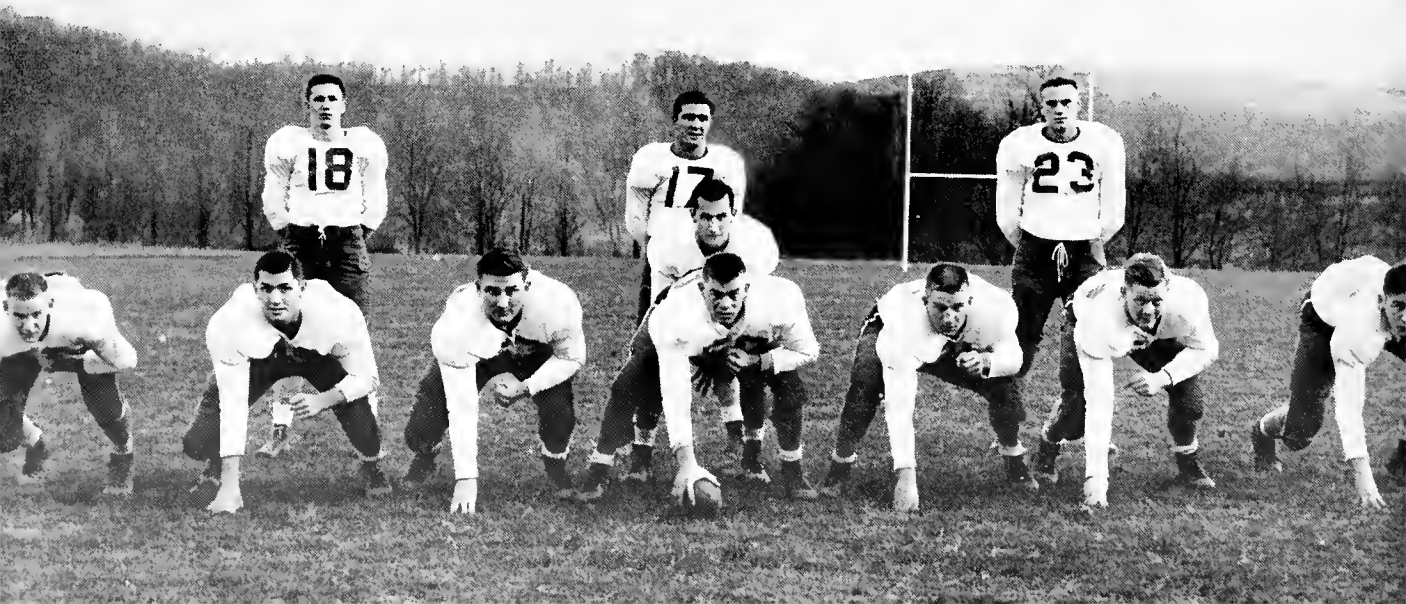





GARY GAYDICK  
*Halfback*



ABBEY URBANIC  
*End*



*Homer and Lash around end.*

Though it was naturally a big disappointment for the men, they did not lose heart as they came back strong the following week to whip Grove City 33 to 12, and establish themselves as the best Bethany football team in history.

Though the Bisons had their individual stars it was teamwork and spirit that made them a winner. Fullback "Fuzzy" Karr closed out four years of varsity play by being named to the All-District team. Max Homer and "Bull" Fredericksen were named to the second team. As a fitting climax to the successful season the team and coaching staff were honored at a banquet, highlighted by the presentation of a trophy from Sammy Baugh by Wayne Millner.

LEE IRVINE  
*Tackle*



ED JOYCE  
*Guard*



GERRY FREDERICKSEN  
*Guard*



LES SECHLER  
*End*



# Basketball

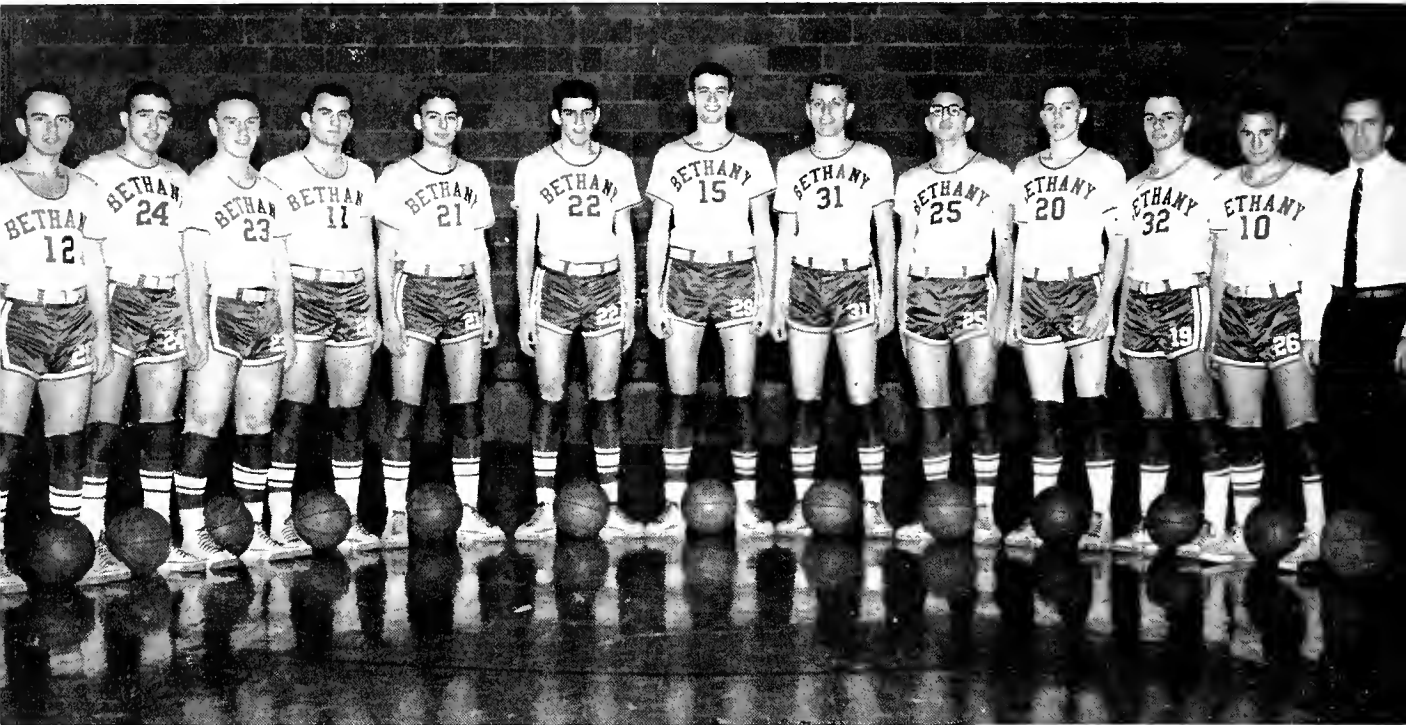

VARSITY TEAM, Left to Right: J. Prater, J. Wratten, R. Lash, R. Goin, J. Roytos, R. Yaksich, E. Johnson, M. Rush, K. Misiak, G. Knox, R. Ciripompa, A. Losso, E. Martin.

After a slow start losing eight consecutive games, Bethany finally clicked to win their first at Fairmont St. 85-77. With the aid of Bob Goin second semester freshman and Augie Losso returning from absence during first semester, they rolled to win 7 of the remaining 15 games.

Rudy Yaksich proved last year's pre-season predictions by scoring a total of 609 points this season and compiling an average of 25.1 points per game. Johnson also was one of the leading rebounders with an average of 15 per game which was good enough to place him fifth in the conference.

The season's highlight was undoubtedly the game with Westminster. Bethany which led through most of the game, baffled Westminster with an all court press. The Titans seemed to lose all composure, making bad passes and hurrying their shots. Bethany's lead at the half was whittled down as Westminster's depth in reserves proved too strong. Hard, continuous driving finally cracked Bethany's defense. With just about

10 minutes left the Titans dunked baskets rapidly to give them a 7 point lead at the final buzzer—the score, 102-95.

Left to Right: E. Johnson, Co-Captain; Coach E. Martin; D. Lash, Co-Captain.



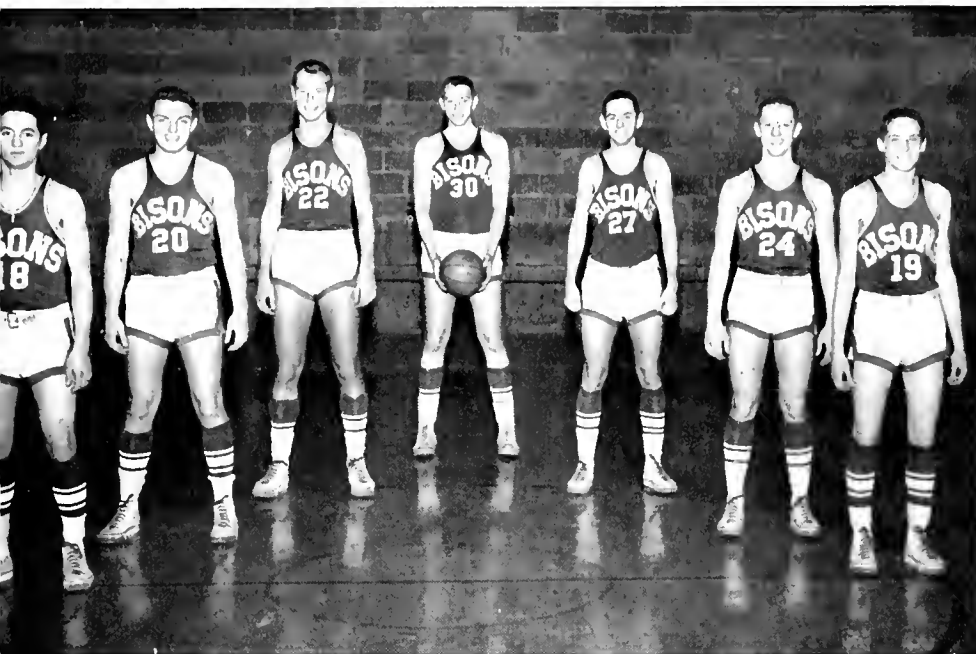

Junior Varsity, Left to Right: M. Nicholas, C. Otey, J. Sauer, D. Frehr, K. Dunlap, B. Warmuth, W. Houston.

*Gus draws two fouls at W. & J.*

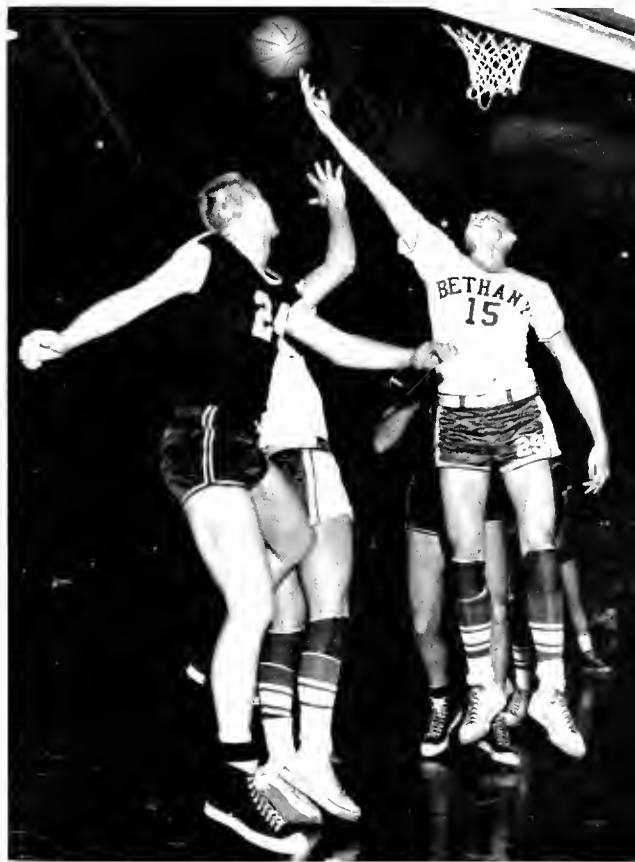

*Ed takes another rebound.*



*The Bison fast-break.*



*Two points closer to scoring record.*



*Johnson shows fancy footwork.*



*Roytos begins to drive.*

# Tennis

The 1955 Bison tennis team compiled the finest record in inter-collegiate tennis history at Bethany. The squad climaxed an 11 win 2 loss season by winning Bethany's first West Virginia State Intercollegiate team championship and Captain Bruce Robeson took the State Intercollegiate Singles title.



First Row, Left to Right: N. Lebhar, R. Syme, L. Leonetti, J. Davis, K. Teramoto. Second Row: Mr. W. Peterson, J. Breen, B. Robeson, I. Goldwasser, S. Jones, B. Stanhagen, S. Rozan.



Bob and Bruce provide the Bisons with strong doubles.

Four letter men are back from 1955 and with replacements including Norm Lebhar, Les Leonetti and Ira Goldwasser showing well, the 1956 squad should be strong and balanced. The '56 schedule lists 15 matches, with Pitt, Case and Muskingum added to last year's opponents.

Coach Peterson and Captain Robeson tell about Florida training.



# Baseball



First Row, Left to Right: C. Otey, R. Williams, W. Lindley, T. DeFlippo, J. Castina, D. Ridenauer, M. Pollock, P. Cocco. Second Row: G. LeMatty, R. Hays, L. Sechler, M. Homer, F. Yarussi, M. McBeth, A. Losso, R. Lash, J. Schriver, D. Carneval. Third Row: Mr. E. Martin, P. Huffman, D. McCready, M. Berg, R. Blakely, A. Urbanic, E. Wright, J. Goin, W. Lynch, J. Ganz, Mr. J. J. Knight.

Coach Knight started the season with almost a whole new roster of recruits. The boys have been working hard, and he expects them to constantly improve as the season progresses. Veteran pitcher Dick Blakely has returned along with Lash and LeMatty who are in the outfield. Also back from last year's team are infielders Hays, Sechler, and Homer. Among the rookies whom Coach Knight expects great things from are catchers Schriver, Cocco, Goin, and McBeth; Huffman, an outfielder, Otey and Ridenauer, pitchers; and Carneval, Urbanic, and Yarussi, infielders. The crop is made up predominantly of underclassmen which is good building material for the coming years.



Left to Right: Edgar Martin, Assistant Coach; D. Lash, M. Homer, Co-Captains; John J. Knight, Coach.

*Hays drills one to right field.*



*Les picks up a "hot grounder."*



*Auggie slides safely as Del covers third base in practice.*



# Track

Looking toward another successful season, the Bison thin-clads have returned to the cinders for their yearly calisthenics. Sporting the green and white the Bethany men will encounter their annual opponents in the form of W.V.U., Slippery Rock, W. and J., and others.

Under the watchful eye of Coach T. J. Hill, returning lettermen and new cindermen have been in earnest training for the season; and the "big one", the W.V.I.A.C. Lettermen John DePew, Bill Fields, and Don Neubert in the distances, Sheldon Downes in the 440, and Elmo Baker in the dashes form a strong foundation for the team. Baker is the holder of the West Virginia 220 yard dash record. Although weak in the field events, the big green will hold their own again this year.



*Coach Hill and Captain Downes look over Freshman prospects.*



*First Row, Left to Right: A. Clickstein, R. Bragg, S. Catanese, G. Duffee, J. Krout, R. Addis, R. Stermer. Second Row: J. Metzner, J. Schafer, S. Downes, R. Straight, D. Neubert, D. Hastings, P. Zinter. Third Row: Mr. T. Hill, E. Pierce, B. Rowan, E. Joyce, M. Taylor, K. Dunlap, P. Costello, S. McMahon.*





*Hastings adds strength to the Bison Field events.*

*Rowan shows good form in early season practice.*



*Sheldon and Ron seem to enjoy running.*





Seated, Left to Right: G. Burghard, N. Serrano, C. Parkins, R. Blum, N. Alivizatos, P. Zinter, C. Moeller, R. Campbell, B. Mazzie. Standing: W. Ramsey, P. Eckerson, P. Jorgensen, A. Furman, Mr. R. Preston.

## Swim Team

Embarking on its first season of intercollegiate swimming competition, Bethany built a team that should make quite a splash in Ohio Valley swimming circles next year. Under the guidance of Dean Robert Preston, Tony Furman, and Judy Dressler, the strong, young team practiced hard and gave Fairmont a good race in the Bisons' initial contest.



Left to Right: J. Vinci, D. Evans, R. Golomb, L. Phillips, F. Payne.

## Golf Team

Coach and sponsor Dr. Lester McAllister had three veterans returning from Bethany's first golf team which was formed last year. Enthusiasm and prospects were bright as the season opened. Captain Lee Phillips was backed by sophomores Joe Vinci, Bob Campbell, and Frank Payne and freshman Bob Golomb. The team played a seven match schedule and participated in the state tournament played at Oglebay, home course for the Bisons.



Captain Phillips tees off.

*Bethany dives into a new sport.*





Phi Kappa Tau Football Champs, Left to Right: E. Gress, P. Wagner, W. Ramsey, E. Freshnock, S. Salvatore, W. Merikle, D. Kustaborder.

## *Intramurals*

Boys and girls both have an opportunity to take part in some type of athletics here at Bethany. Fraternity spirit makes competition to win quite keen, and puts added vim into games which otherwise might be boring. The Phi Tau's are the undisputed winners of both the basketball and football contests. The Zeta's captured first place in basketball and the Alpha Xi's in volleyball.



*Pre-game practice*

Zeta Tau Alpha Basketball Champs, Left to Right: M. Balsinger, P. Kirk, J. Arnold, S. Jones, M. Heady, M. Housechild, S. Jordan, B. Mullaney.



Phi Kappa Tau Basketball Champs, Left to Right: F. Yarussi, D. Kustaborder, A. Urbanic, R. Tolley, T. Rackie.

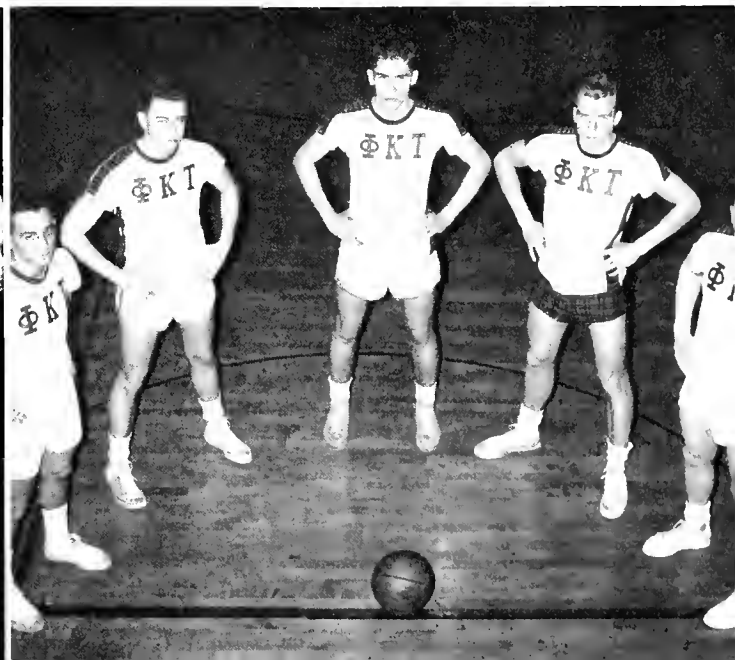

## Cheerleaders

The cheerleaders deserve the praise and gratitude of the student body for their ability and untiring effort. Cheering the team on to victories and through defeats, they did much for the college spirit. They could always be found at the games leading the not always enthusiastic students in school yells. This group of girls and their captain, Jane Charlton, truly deserve a vote of thanks by all.



First Row, Left to Right: R. Cacchio, P. Kirk, S. Sloas. Second Row: S. Jones, E. Ekas. Third Row: B. Moore, J. Charlton, J. Glerum.

*"Bethany, Bethany—fight"*



*Front view of the chant.*

# Moo Moo Moo

The Moo Moo Moo's led this year by Hank Prehodka, their big bull, have added much color to the home football and basketball games. While enhancing the humor of the games with their mimicry and gymnastic stunts, they have also done a great deal towards raising school spirit. These boys certainly deserve a lot of credit for their untiring efforts.



First Row, Left to Right: S. Jones, B. Mazzie, T. Hawk, W. Lucas, N. Lentino. Second Row: R. Blakeley, E. Johnson, P. Wagner, D. Morrison, R. Addis, H. Prehodka.



It was a cold wintry day, but the Moo's cheered on.

Steffanie Jones, first girl Moo, shows her stuff.



# Student Directory

## Freshmen

Aberli, Babette .....13, 34, 70, 73, 75  
Acklen, Aimee .....13, 18, 64, 73, 77  
Armstrong, Margaret .....13, 34, 80  
Arnold, Joyce .....25, 119  
Bailey, Dorothy .....12, 16, 29, 15, 84  
Bange, Johanna .....13, 16, 34, 74  
Barnes, John .....11, 13, 31  
Beachem, Marlene .....29, 55  
Berg, Michael .....13, 26, 71, 114  
Bliss, Don .....13  
Blum, Richard .....12, 36, 118  
Bragg, Robert .....21, 69, 116  
Brown, Darlene .....13, 25  
Bunting, Barbara .....12, 18, 62, 73  
Burger, Lucille .....13, 29, 65  
Burr, Frank .....12, 13, 31  
Campbell, Wayne .....12, 26, 71  
Carder, Dawne .....12, 18, 72, 73  
Carneval, Delio .....21, 114, 115  
Castina, Jack .....12, 114  
Cavalovitch, Mary Ann .....29, 67, 75  
Chambordon, Carol .....29, 53  
Chisholm, Sandra .....18, 72, 73  
Christy, Carol .....13, 25  
Ciripompa, Richard .....32, 65, 79, 106, 110  
Claditis, Michael .....21  
Clickstein, Arnold .....36, 67, 116  
Cocco, Philip .....32, 66, 114  
Coleman, Dorothy .....72, 73, 74  
Costello, Paul .....24, 116  
Cullis, Allen .....36, 87  
Curreri, Anthony .....22, 52  
Cutler, Ronald .....32  
Dilg, Arthur .....12, 72, 74  
Dietrich, Errol .....12, 39, 71, 72, 73, 74  
Dreher, Claudia .....12, 16, 25, 55, 73, 80  
Dressler, Judith .....77, 79  
Drummond, Janet .....12, 16, 18, 73  
Duffee, Gerald .....36, 65, 116  
Dunning, Barbara .....18, 53, 62, 73  
Duroure, Yvonne .....34, 82  
Evans, Dennis .....22, 71, 118  
Faris, Arleen .....12, 23, 29, 75  
Farranto, Anthony .....21  
Felytberger, George .....21, 106  
Ferguson, Harold .....26  
Fiess, Frannie .....29, 67, 72, 73, 80  
Finn, James .....13, 32, 69, 71, 72  
Fletcher, Margaret .....13, 77  
Fuchs, Louis .....12, 22, 23  
Gay, George .....31, 106  
Glenn, Edward .....36  
Goin, Robert .....110, 114  
Gold, Richard .....13, 26, 70, 106  
Goldwasser, Ira .....36, 113  
Golomb, Robert .....118  
Gottlieb, Robert .....36  
Greenberg, David .....13, 31  
Grubnick, David .....21, 71, 76  
Hagemeyer, Sally .....29

Handy, Robert .....13, 36, 72  
Hanna, Barbara .....12, 18, 77  
Harbison, Stanley .....13, 66, 70, 74, 76  
Hastings, Don .....21, 116, 117  
Heady, Marie .....25, 65, 119  
Henkel, Patricia .....12, 34, 74, 84  
Herwitt, Michael .....12  
Hill, Richard .....22, 77  
Hirsch, Stephen .....12, 36, 71  
Hollandsworth, Janet .....13, 18, 77  
Holt, Dawn .....13, 18  
Housechild, Marion .....12, 25, 119  
Houston, Wayne .....15, 26, 71, 111  
Huffman, Frank .....72  
Hyatt, William .....31  
Jaynes, William .....13, 26  
Johns, Katherine .....29, 67  
Johns, Keith .....31  
Johnson, Walter .....21  
Jorgensen, Peter .....32, 106, 118  
Kelley, Caryl .....34  
Kreger, Daniel .....26, 72  
Kress, John .....12, 36  
Kulathckov, Emilia .....13  
Lebhar, Norman .....13, 71, 113  
Lee, Laurance .....20, 21  
Levine, Philip .....22, 23, 76, 77  
Lhota, Jerry .....32  
Lindley, William .....32, 106, 114  
Lloyd, Joseph .....26, 71, 72, 73  
Lorch, Lynn .....21  
Lothian, Margaret .....12, 66, 76, 85  
Lozman, Michael .....65  
Lynch, Wayne .....21, 114  
Maize, Clyde .....20, 21  
Marinos, Harry .....36, 70  
Marshall, Tom .....26, 72  
McBeth, Melvin .....32, 114  
McConnell, Sandra .....12, 64  
McCready, Donald .....65, 106, 114  
McFerran, Gwendolyn .....81  
McLoda, Noreen .....13, 25  
Meriwether, Jon .....12, 26, 71, 72, 73  
Mitchell, Jane .....13, 29  
Mitchell, Lynn .....12, 37, 67, 73  
Moeller, Clark .....12, 22, 23, 67, 76, 118  
Moore, Dian .....29, 67, 81  
Nelson, Patricia .....12, 18, 67  
Nesbitt, Peggy .....13, 34  
Nicholas, Manuel .....21, 111  
Otey, Charles .....32, 71, 111, 114  
Pagliuca, Albert .....12, 31  
Palmer, Edith .....13  
Paquet, Ruth .....13, 29, 80  
Parkins, Charles .....13, 26, 71, 72, 73, 118  
Perry, Charles .....31  
Petersen, Norma .....12, 37  
Phillips, Raymond .....13, 32, 63, 65, 75, 106  
Prince, Arthur .....13, 36, 70, 73  
Riker, Hariette .....13, 18  
Rosselet, Doris .....12, 34, 70

# Student Directory

Rowan, Bernard .....36, 116, 117  
 Runk, Kathleen .....12, 18, 73, 77, 80  
 Runk, Lorenzo .....22, 23, 72  
 Sadowski, Eileen .....12, 29, 67  
 Schlottmann, Carol .....13, 37  
 Schriver, John .....22, 65, 114  
 Schrode, Margaret .....84  
 Sciortino, Salvatore .....21  
 Scotzin, Shirley .....12, 25, 73, 80  
 Seminara, Leonard .....21  
 Shannon, Geraldine .....13, 34  
 Shillinger, Richard .....32  
 Silleck, Carole .....34, 74, 75  
 Smith, Susanne .....13, 25  
 Soranno, Domonic .....32, 70, 118  
 Stengel, Susan .....12, 18, 63, 75  
 Stephens, Pete .....22, 23, 71  
 Stevens, Linda .....12, 18, 55, 73, 82  
 Straight, Rennie .....32, 116, 117  
 Tabari, Keyvan .....12, 21, 70  
 Tamer, David .....12, 36  
 Taylor, Mark .....70, 80, 116  
 Terdiman, Jerrold .....36, 76  
 Thompson, Jeffrey .....11, 22, 23  
 Thompson, Roberta .....12, 17, 18, 59, 75  
 Todd, George .....26, 71, 72, 73  
 Tolley, Ray .....12, 23, 119  
 Updegraff, Joan .....12, 18  
 Urbanic, Andrew .....32, 65, 106, 108, 109, 114, 119  
 Urling, John .....13, 26  
 Vose, Linda .....13, 37, 73, 76  
 Wagner, Sharon .....12, 18  
 Warburton, Paul .....26, 71, 72, 73, 75  
 Wetzel, Edward .....13, 22, 23, 69, 77  
 Williams Ronald .....21, 114  
 Woolery, Kirk .....12, 22, 66  
 Wright, Edward .....12, 31, 114  
 Wuester, Robert .....12, 21, 71, 72, 73  
 Yarussi, Frank .....32, 65, 106, 114, 119  
 Young, Beverly .....12, 18, 72, 73  
 Zabetakis, Liberty .....13, 34

## Sophomores

Abbott, Nancy .....25, 63, 76  
 Addis, Ronald .....116, 121  
 Avery, Kirk .....22, 23, 52, 63, 67, 76, 81  
 Beebe, Jill .....34, 64  
 Bennett, Mary .....28, 29, 52  
 Bentz, Joan .....29, 52, 53, 74  
 Berry, Nicholas .....22, 52, 76  
 Blue, Dorene .....29, 52  
 Bonar, Mary Ann .....18, 19, 87  
 Borthwick, Jane .....25, 52  
 Boulware, Beverly .....29, 52  
 Bown, Henry .....31, 52  
 Boyd, Richard .....52  
 Burghard, Garth .....20, 118  
 Bush, Carol .....28, 29, 52, 67, 72, 73, 74  
 Campbell, Robert .....32, 106, 118  
 Carrico, William .....30, 31, 82

Childs, Mary C. ....18, 62  
 Cogley, Roger .....30, 31, 52  
 Cowley, Mary Lou .....37, 74  
 Davis, James .....31, 113  
 Day, Linda .....37, 52, 74  
 Drabik, Andrew .....32, 33, 75, 106  
 Eckerson, Judith .....18, 19, 68, 70, 75  
 Elliot, Don .....30, 31  
 Fallot, Marjorie .....25, 52  
 Fields, William .....31, 52, 65, 71, 72  
 Fiers, Barbara .....28, 29, 52, 76  
 Finnerty, Robert .....68, 69  
 Flouhouse, Foresta .....34, 35, 57, 67, 73, 74  
 Foley, Emma .....28, 29, 52, 64, 67, 73  
 Forbes, Theodore .....52  
 Freshnock, Edward .....32, 119  
 Garner, Edgar .....22, 71, 74  
 Gould, Barbara .....37, 52, 74  
 Harper, Rose Ann .....37, 76  
 Hay, Helen .....25, 52, 67, 76  
 Hays, Ralph .....26, 27, 65, 71, 74, 114, 115  
 Homer, Max .....32, 56, 57, 65, 106, 108, 109  
 Hubacher, Sandra .....18, 19, 64  
 Irvine, Lee .....31, 53, 65, 106, 108, 109  
 Jacobsen, Patricia .....37  
 Johnson, Wayne .....22, 57, 68, 71  
 Jones, Steffanie .....25, 52, 63, 64, 66, 74, 82, 85, 87, 113, 119, 120, 121  
 Joyce, Hugh .....31, 52, 65, 71, 105, 108, 109, 116  
 Karkenny, Malko .....32, 33, 57, 62, 65, 106  
 Kimball, Carol .....18, 19, 52, 53, 72, 73, 87  
 Knight, Margaret .....18, 63, 64  
 Knox, J. Graham .....110, 111  
 Krall, Helen .....18, 19, 66, 67, 77  
 Krausz, Leon .....116  
 Kruckel, Theodore .....22, 23, 52  
 Lacock, Mary .....18, 19, 68, 69  
 LaPella, Jane .....57, 72, 73  
 Lee, Nancy .....28, 29, 52, 64, 67  
 Lenehan, Ann .....37, 52, 63  
 LeMatty, Gordon .....22, 23, 76, 77  
 Loftus, Barbara .....29, 52, 67  
 Lukas, William .....22, 53, 66, 74, 82, 121  
 Latruglio, Peter .....31  
 Mallas, Irene .....34  
 Maloney, Mary .....25, 52, 75  
 Marsh, Gay .....28, 29, 52, 63, 73, 76  
 Marbel, James .....31  
 May, Phyllis .....25, 53, 64, 70, 75  
 Mazzie, Bruce .....15, 22, 23, 66, 118, 121  
 McClain, Raymond .....52, 65, 106  
 McConnell, Richard .....30, 31, 66  
 McCormick, Homer .....26  
 McCullough, Karen .....28, 29, 52, 53, 64, 72, 73, 74, 86  
 McMahan, Samuel .....30, 65, 106, 116  
 McVehil, Linda .....37  
 Metzner, John .....116  
 Michaelson, Meta .....25, 52, 70, 72, 75  
 Miller, Charles .....22, 52, 73  
 Milligan, Jack .....20, 21

# Student Directory

Misiak, Kenneth .....20, 21, 110  
Morrison, Donald .....26, 121  
Moss, Melvyn .....32, 65, 66  
Nelson, Charlotte .....29, 52  
Opdyke, Jean .....25, 72, 75  
Paul, Jean .....37, 70  
Pence, Harry .....26, 52, 68, 70  
Pitchford, Ruelba .....29, 52, 53, 72  
Podnos, Ira .....21  
Pollack, Michael .....31, 52, 114  
Patruch, Theodore .....30, 31  
Queen, LaVaughn .....37  
Quinn, Karl .....15, 26  
Rackie, Anthony .....32, 33, 57, 65, 106, 119  
Reabe, James .....30, 31, 52, 53  
Rehm, Kenneth .....20, 21  
Richards, Ronald .....22  
Roberts, Nancy .....37  
Rose, Robert .....52, 69  
Roytos, John .....32, 53, 65, 75, 110, 112  
Ruben, Roger .....26  
Rush, Malcolm .....22, 110  
Salkeld, Audrey .....18, 52, 64  
Samburskey, Merrill .....31  
Schanck, Victoria .....29  
Schroder, Henry .....21  
Schwibner, Barry .....52  
Scott, David .....52  
Shein, Jordan .....31  
Sincavich, Darlene .....34, 72, 75  
Snelshire, Richard .....17, 26, 65  
Steinbaum, Harold .....52  
Stermer, Robert .....20, 21, 52, 62, 116  
Stewart, Jane .....34, 52, 73  
Vance, Donald .....31, 52  
Walliser, Virginia .....34, 73, 76  
Wandover, Virginia .....74  
Watson, Julie .....29, 52  
Watts, Barry .....22, 23, 52, 66, 70, 75  
Weber, James .....71  
Witt, Ronald .....21, 52, 106, 108  
Wilson, Marlene .....34  
Yaksich, Rudy .....32, 65, 110, 112  
Zahn, Patricia .....29, 67  
Zinter, Paul .....22, 65, 66, 70, 116, 118

## Juniors

Alford, Anita .....29, 57, 60, 63, 67, 72, 73, 74  
Alivizatos, Nicholas .....36, 57, 118  
Allen, Shirley .....16, 34, 35, 62, 67  
Arnold, Donald .....68  
Baca, Richard .....20, 21, 61  
Bailey, Phyllis .....18, 19  
Baker, Albert .....31, 62, 65  
Balsinger, Marguerite .....24, 57, 119  
Bernabo, Lois .....34, 35, 73, 74  
Booth, Aileen .....16, 24, 25, 57  
Bowman, Harry .....60  
Breen, James .....113  
Bushon, George .....30, 31  
Buttermore, Gary .....26

Campbell, Malcolm .....17, 26, 60, 85  
Campbell, Margaret .....34, 35, 57, 60, 73, 85  
Chase, Phil .....30, 31, 61, 65  
Chestnut, Patricia .....29, 57, 60, 62, 67  
Coffey, James .....27, 85  
Daly, Ronald .....31, 56  
Einicke, Barbara .....18, 19, 60, 64, 81  
Ekas, Elizabeth .....37, 56, 61, 62, 64, 120  
Elwell, William .....36, 66, 69, 70, 73, 74  
Farrington, Donald .....22, 23, 57, 66, 77, 81  
Frick, George .....26, 71, 72  
Ganz, Joel .....114  
Gaydick, Gary .....22, 57, 65, 77, 106, 107, 108, 109  
George, Clyde .....32, 33, 65, 75, 106  
Glerum, Janet .....28, 29, 60, 64, 67, 72, 120  
Grove, John .....26, 74  
Hawk, Thomas .....22, 23, 57, 60, 83, 121  
Helme, Glenn .....26, 71, 72, 73  
Henry, Curtis .....22, 23, 57, 77, 87  
Herrington, Richard .....20, 21  
Heyel, Barbara .....34, 35, 57, 67  
Hoffman, Robert .....36, 62  
John, Simon .....31, 82  
Johnson, Edwin .....22, 59, 60, 62, 65, 68, 69, 110, 111, 112, 121  
Kirchner, Richard .....22, 23  
Klieves, Nancy .....34, 35, 74  
Knapp, Eleanor .....18  
Kuby, Dennis .....70  
Lash, Richard .....32, 33, 65, 106, 108, 109, 110, 114  
Lawler, Patricia .....18, 75  
McElhaney, Joyce .....24, 60, 62, 66  
Merikle, William .....32, 33, 119  
Milhorn, George .....22, 66  
Miller, Judith .....29, 72  
Miller, Patricia .....16, 28, 29, 57, 67, 72, 80  
Monezis, Helen .....34, 35, 57, 66, 81  
Mullaney, Barbara .....24, 25, 56, 75, 119  
Neubert, Donald .....30, 31, 65, 116  
Phillips, Robert .....22, 65, 100, 118  
Raihall, Richard .....31  
Rozaan, Stephen .....113  
Sloan, Donald .....15, 30  
Snyder, Richard .....22, 23, 57, 63, 66, 77  
Spenski, Robert .....106  
Stein, Herbert .....23, 57, 60, 62  
Storey, Elaine .....37  
Teramoto, Kenneth .....22, 57, 77, 113  
Thompson, Barbara .....18, 19, 72, 73  
Vinci, Joseph .....30, 31, 118  
Vines, Frederick .....22, 23, 57, 68, 69  
Wagner, Philip .....32, 33, 57, 68, 119, 121  
Walker, Shirley .....35, 54, 64, 72  
Watson, Susan .....24, 25, 57  
Watson, Robert .....26, 57, 71, 72, 74, 85  
Wright, Judith .....28, 55, 57, 62, 76  
Wratten, James .....22, 110

## Seniors

Blakeley, Richard .....31, 62, 94, 98, 114, 121  
Boyd, Marylee .....16, 18, 77, 83, 94, 95



# Student Directory

Cacchio, Ruth .....18, 19, 61, 86, 94, 120  
Caldwell, Harry .....32, 65, 86, 94, 106, 108  
Carr, Mary .....16, 35, 56, 60, 64, 94  
Charlton, Jane ..18, 19, 60, 61, 67, 86, 94, 97, 120  
Christopher, Phillip .....26, 60, 63, 71, 72, 95  
Cochran, Ann .....24, 25, 60, 63, 75, 76, 95  
Collins, Jack .....20, 95  
Dallas, John .....95  
Davis, John .....22, 80, 95, 100  
DePew, John .....20, 21, 66, 95, 101  
Downes, Sheldon 15, 20, 21, 60, 65, 73, 96, 116, 117  
Duthie, Alexander .....96, 99  
Fezell, Ruth .....29, 67, 72, 86, 96  
Field, Geraldine .....34, 35, 62, 96  
Fredericksen, Gerald ..17, 32, 33, 65, 66, 96, 101,  
106, 108, 109  
Gardei, William .....61, 96  
Garofalo, Therese .....34, 35, 63, 67, 96  
Gosman, Edgar .....17, 21, 71, 74, 97  
Gress, Eugene .....15, 32, 62, 68, 97, 106, 119  
Groppe, Carl .....22, 23, 68, 69, 97  
Gruskin, Matthew .....22, 23, 70, 97  
Haig, Louella .....18  
Hawk, Sara .....17, 60, 61, 69, 76, 83, 86, 97  
Helmsteadter, Jean .....25, 72, 97  
Johnson, Dina .....25, 62, 63, 68, 86, 97, 98  
Johnson, Virginia .....24, 25, 60, 98  
Jordan, Shirley .....16, 24, 68, 98, 119  
Karr, Charles .....103, 106, 108  
Kemp, Peter .....22, 23, 56, 65, 68, 98  
Kirk, Patricia .....24, 25, 60, 61, 64, 67, 72, 98,  
100, 119, 120  
Kramer, Robert .....22, 77, 86, 98  
Kundig, Sylvia .....16, 18, 19, 49, 60, 61, 63, 66,  
77, 83, 98  
Lacock, Robert .....22, 60, 68, 69, 98  
Laslo, Richard .....99  
Lentino, Nicholas ..22, 23, 60, 66, 77, 86, 87, 98,  
99, 121  
MacCormack, Dwight .....20, 21, 99  
MacDonald, William .....103  
Monroe, James .....36, 61, 74, 99  
Moore, Barbara ...18, 19, 60, 67, 83, 86, 99, 120  
Mowry, Frederic .....61, 70, 71, 72, 73, 99  
Mox, John ...17, 32, 33, 65, 75, 99, 101, 106, 108  
Nielsen, Paul .....62, 65, 76, 83, 98, 100  
Noll, Janet .....16, 28, 29, 60, 66, 98, 100  
Oldham, Beckie .....18, 19, 66, 100  
Prater, Jacob .....32, 65, 110  
Prehodka, Henry ...22, 23, 71, 82, 83, 100, 121  
Ramsey, William .....32, 33, 63, 66, 83, 87, 100,  
118, 119  
Richmond, Douglas ..26, 61, 66, 71, 72, 74, 85, 100  
Robeson, Bruce .....65, 58, 69, 80, 101, 113  
Sechler, Leslie ..23, 56, 61, 65, 86, 101, 106, 109,  
114, 115  
Sloas, Shirley ...24, 25, 56, 60, 61, 64, 66, 67, 83,  
86, 101, 120  
Soldo, Nicholas .....101

Stewart, Janice .....29, 67, 101  
Stickrath, Marianne .....24, 61, 75, 101  
Thompson, David .....102  
Torp, John .....61, 74, 102  
Wachtel, John .....36, 102  
Walscheid, Arthur .....66, 96, 102  
Walz, Emily .....102  
Wilson, Stanley .....17, 31, 80, 103  
Witt, Joane .....34, 35, 70, 102, 113  
Syme, Bob .....65, 67, 70, 102, 113

## Unclassified

Austin, Marilyn .....24, 25, 64, 75  
Barimani, Cyrus .....21  
Crim, Grace .....35  
Milhorn, Ruth .....43  
Petropoulos, Christos .....12, 36, 70  
Roush, Deloris .....37, 64  
Sedenka, Edward .....32  
Thornburg, George .....36, 71, 72  
Yarbrough, Joan .....72, 73

## Readmissions

Burgenthal, Thomas .....60  
Carydes, John .....32  
Catanese, Salvatore .....32, 36, 116, 119  
Crofford, Ruth .....37  
Furman, Athony .....22, 57, 67, 77, 118  
Kratz, James .....17, 30, 31  
Lasso, Augie .....65, 110, 114, 115  
Martin, Raymond .....20  
Mellot, Robert .....65  
Thompson, William .....36  
Weaver, B. Wayne .....72  
Hoffman, Paul .....21, 114  
Heydrick, Rita .....37

## Transfers

Bishop, Allan .....32  
Bowen, Kent .....36  
Dunlap, Carl .....22, 23, 71, 111, 116  
Earnest, Roy .....26  
Eckerson, Peter .....118  
Frehr, Don .....111  
Hallam, Arthur .....69  
Laney, Morrell .....26, 74  
Leonetti, Leslie .....113  
Lowe, Clayton .....26, 36, 52, 73, 74  
McConnell, John .....36  
Newell, Henrietta .....37  
Payne, Frank .....118  
Pierce, Ed .....26, 52, 116  
Ridenaur, Dave .....114  
Sauer, James .....111  
Schaffer, John .....13, 116  
Stanhagen, Barbara .....113  
Steck, Deborah .....52, 77, 80  
Warmuth, Robert .....26, 57, 68, 70, 111  
Zurcher, Charles .....106

# THE FRATERNITIES

BETA GAMMA  
OF  
ALPHA SIGMA PHI

PSI  
OF  
BETA THETA PI

BETA BETA  
OF  
KAPPA ALPHA

PHI  
OF  
PHI KAPPA TAU

EPSILON  
OF  
SIGMA NU

---

# THE SORORITIES

DELTA  
OF  
ALPHA XI DELTA

SIGMA XI  
OF  
KAPPA DELTA

BETA NU  
OF  
PHI MU

THETA  
OF  
ZETA TAU ALPHA

# We offer to the graduates of 1956 . . . . .

We sincerely give our best wishes to the class of 1956. Churches and church schools everywhere are eagerly awaiting your services and fresh vigorous ideas. And, we know you will meet this challenge and be proud of the foundation Bethany has laid for the learning you will continue throughout your life.



As you go out to preach or to teach, we hope you will turn to your cooperative brotherhood publishing house, the Christian Board of Publication, for the up-to-the-minute religious materials to meet your personal needs and complete teaching aids and supplies for your church and church school. Remember, the Christian Board of Publication is the only publishing house dedicated solely to prepare lesson materials and educational aids which meet the doctrinal emphases of the Christian churches. You will also find it your most dependable source of religious books from all leading publishers and for church equipment and supplies.

**CHRISTIAN BOARD OF PUBLICATION**  
*The Bethany Press—St. Louis 3, Mo.*

Compliments of

**SLATER FOOD SERVICE MGM'T.**

Serving The Students of Bethany

Compliments of

**CURTIS PHARMACY**

204 Main St.

Claysville, Pa.

Compliments of

**CHAMBERS' GENERAL STORE**

Bethany, W. Va.

Compliments of

**KUSIC-HAINES MFG. CO.**

440 Main St.

Cove Station

Weirton, W. Va.

**Bring your dollars to our bank.**

Capital .....\$100,000

Surplus .....\$150,000

All Accounts Insured Up To \$10,000

**WELLSBURG NATIONAL BANK**

**McINTYRE'S BAKERY**

BAKERS OF **BIG BOY**  
BETTER BREAD AND CAKES

Phone Washington—1179

CONGRATULATIONS TO  
THE CLASS OF 1956

**EAGLE MFG. CO.**

Wellsburg, W. Va.

Oilers, Safety, Oil, and Gasoline Cans;  
and Containers.

Compliments of

**ROBERT SCOTT LUMBER CO.**

Wellsburg, W. Va.

**SALENA BROS.**

**Wholesale Fruits and Vegetables**

Main and 20th St.  
Wheeling, W. Va.

"Eat fresh fruits and vegetables every day;  
get your vitamins the natural way."

CONGRATULATIONS!  
CLASS OF 1956

**SUTTON PRINTING COMPANY**

Waynesburg, Pa.

WE ARE PROUD OF OUR  
BETHANY COLLEGE

**JOHNNIE'S MARKET**

95 Eighth St.  
Wellsburg, W. Va.  
Phone RE-7-5411

Compliments of

**HAGER'S MOTOR SALES**

Wellsburg, W. Va.

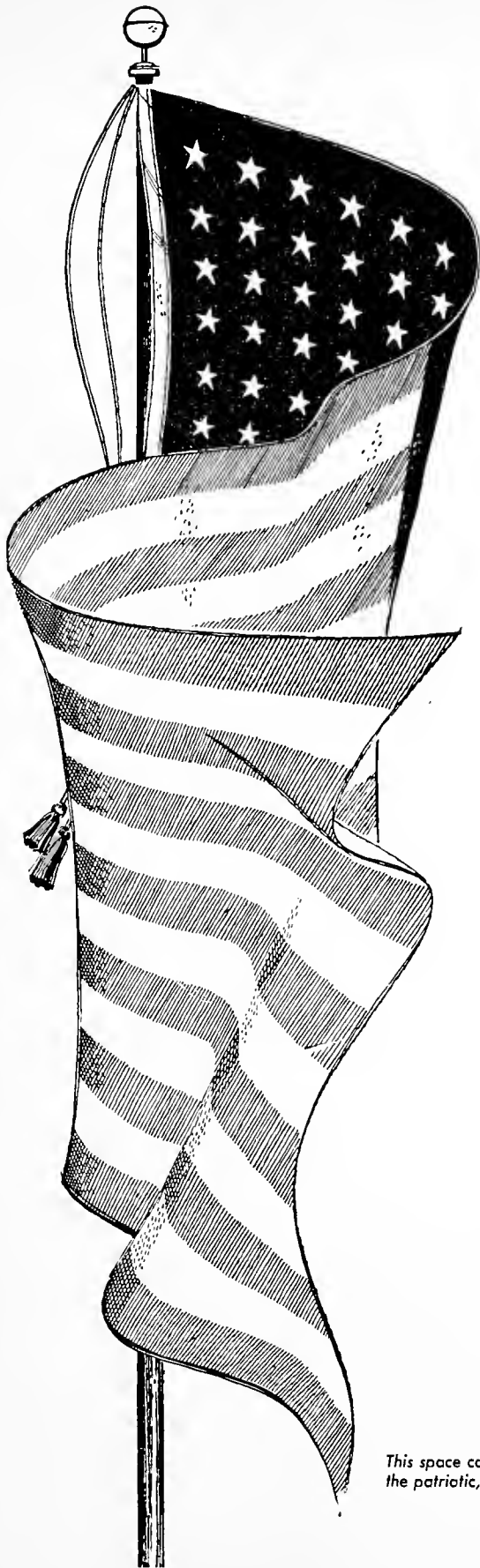

"I pledge  
allegiance to the flag  
of the United States  
of America and to  
the Republic for which  
it stands, one nation,  
under God,  
indivisible, with Liberty  
and Justice for all"

The words "UNDER GOD" were added to the Pledge of Allegiance to the Flag by joint Congressional Resolution, in June 1954. Said President Eisenhower: "From this day forward, the millions of our school children will daily proclaim in every city and town, every village and rural school house, the dedication of our nation and our people to the Almighty . . ." The Pledge of Allegiance was originally written in 1892 by the Rev. Francis Bellamy of Rome, N.Y. He was then an editor of the magazine "The Youth's Companion."

## Weirton Steel Company

E. O. Burgham, President  
Division of National Steel Corporation  
Weirton, W. Va., and Steubenville, Ohio

*This space contributed in  
the patriotic, public interest*

Compliments of



**P. J. GAST & SONS  
BAKERY**



**Wheeling, W. Va.**

BEST WISHES TO THE  
CLASS OF 1956

**Wellsburg Banking  
and  
Trust Company**

Wellsburg, W. Va.

Member of the F.D.I.C.

**That Big Furniture Store**



**Always Plenty of Free Parking Space**  
Furniture—Appliances—Floor Covering

We have been serving the peoples of the  
Ohio Valley and surrounding towns for the  
past 57 years.

Free Insurance and Trade-In Service

**Coeey-Bentz  
Company**

Our Name is Your Guarantee of  
Quality and Service

36th & Jacob St.

Wheeling, W. Va.

**FOR**

**BOOKS — GIFTS**

**COLLEGE INSIGNA**

**OF**

**ALL KINDS**

**The Book Store**

**RULAND FORD CO.**

**FORD-MERCURY**

801 Main St. Wellsburg, W. Va.  
Phone RE-7-3011

Compliments of

**ERB ELECTRIC CO.**

54 14th Street  
Wheeling, W. Va.

Compliments of

**THE BUFFALO GARDENS**

“A Home Away From Home”  
Emily and Paul McConn

Your Home of Quality and Service

**BROOKE FURNITURE CO.**

Wellsburg, W. Va.

Compliments of

**FIGARETTI'S**

Compliments of

**HOTEL McLURE**

Wheeling, W. Va.

CONGRATULATIONS

**BREEZY HEIGHTS**

Route 31 Avella, Pa.  
Phone Luther 7-6261  
Your Hosts Dom and Alice

**THE MENS SHOP**

Wheeling's Largest Pants Store

1066 Market St. Wheeling, W. Va.

THE MEN'S SHOP

Compliments of

**JIM THE BARBER**

**CHAS. N. HANCHER CO.**

Jewelers-Silversmiths  
Est. 1849  
1223 Market St. Wheeling, W. Va.

Compliments of

**KAUFMANN'S**

11th Street Wheeling, W. Va.

Compliments of

**JULES RIVLEN SPORTING GOODS**

Wheeling, W. Va.

# ENTERPRISE

*“An undertaking requiring initiative, courage, risk, boldness, energy, hazard, vision, imagination and hard work.”*

Let all Bethany graduates help keep it **FREE** by their efforts in their generation.

## Hammond Bag & Paper Company, Inc. Wellsburg, W. Va.

COMPLIMENTS OF THE

### PEPSI-COLA BOTTLING CO.

Of Moundsville

403 West Sixth St.  
Moundsville, W. Va.

MEET YOUR FRIENDS AT

### MURPHY'S

The Stores of  
“Service with a Smile”



704 Charles Street  
Wellsburg, W. Va.



1115-17 Market Street  
Wheeling, W. Va.



COMPLIMENTS

**HAMILTON'S GARAGE**

12th Street Wellsburg, W. Va.

THE BEST IN FLOWERS

**WILKEN FLOWER SHOP**

*"We Never Sacrifice Quality"*

73 Seventh St. Wellsburg, W. Va.  
Phone RE-7-4621

**W. A. WILSON & SONS, INC.**

**Paint**

1409 Main St. Wheeling, W. Va.

**CLARKE PAPER CO.**

1210 Main Street  
Wheeling, W. Va.  
Phone Whg. 285

**Paper for Every Purpose**

Compliments of

**HOBBS LUMBER CO.**

Compliments of

**CARSON-SCOTT DRUGS**

Wellsburg, W. Va.

Compliments of

**QUEEN CHEVROLET**

10th and Commerce Sts.  
Phone RE-7-3771

**GRIEST**

**CUT RATE STORES**

1127 Market St. 1406 Market St.  
Warwood Shopping Center

Sunday Dinners \$1.00  
Sunset Room Warwood Center



# UNITED DAIRY MILK

TASTES GOOD AND SO GOOD FOR YOU

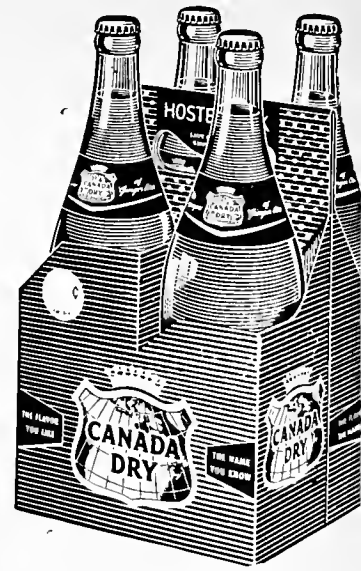

**CANADA DRY  
BOTTLING CO.  
WHEELING, W. VA.**

## **FUNK'S FLOWERS**

F.T.D.A. Telegraph Service

105 Eighth St. Wellsburg, W. Va.  
Phone RE-7-3751

"You will love it, it is nice!  
Make mine with everything!!"

## **THE SNACK SHOP**

37 Twelfth St. Wheeling, W. Va.

## **CONSOL MOUNTAINEER COAL**

WASHED AND SCREENED TO PERFECTION  
IS PRODUCED FROM THE FAMOUS

**PITTSBURGH SEAM  
IN NORTHERN WEST VIRGINIA**

**QUALITY — SERVICE — ECONOMY**

# **Pittsburgh Consolidation Coal Co.**

**KOPPERS BUILDING — PITTSBURGH, Pa.**

# Reichart's

For Complete Home Furnishings

Wheeling, W. Va.      Washington, Pa.  
Martins Ferry, Ohio  
Youngstown, Ohio

## **PENN-OHIO COAT, APRON & TOWEL SUPPLY CO.**

310-316 North Avenue  
Youngstown, Ohio

"Penn-Ohio Unit Service Supplies  
Bethany's Needs"

REMEMBER THE NAME --

# **WEIMER MEATS**

*You're Sure to Remember the Flavor!*

**WEIMER PACKING COMPANY  
WHEELING, W. VA.**

Get The Best—Get Sealtest  
**TELLING ICE CREAM CO.**

A Division of  
**NATIONAL DAIRY PRODUCTS  
CORPORATION**

Wheeling  
Huntington

Charleston  
Fairmont

ENJOY  
**IMPERIAL ICE CREAM**



Division of  
**FAIRMONT FOODS COMPANY**  
Parkersburg, W. Va.

GOOD LUCK ALWAYS

## **CAROLINA BUILDERS SUPPLY**

Lumber and Building Materials  
Wellsburg, W. Va.      Phone RE-7-3641

## **DAN-DEE**

**Pretzel and Potato Chip Co.**

316 South York Street  
Wheeling, W. Va.

## **JOHN B. BRUNO**

**GENERAL PLUMBING AND  
HEATING CONTRACTOR**

65 Campbell Avenue  
Washington, Pa.

**COMPLIMENTS  
OF**

**BAYHA BAKERY**



**BOSAU SHOE STORE**



**JOHN DEICKMANN SONS**



**DUTHIE, INC.**



**FIELDS LAUNDROMAT**



**HANNA'S PURE OIL**



**MINERS AND MECHANICS SAVINGS &  
TRUST COMPANY**



**OHIO VALLEY RESTAURANT**



**SEVEN-UP BOTTLING CO.**



**RALPH L. STENGER & CO.**

# PATRONS

MR. DONALD L. BOYD

MR. and MRS. GEORGE K. CALDWELL

MR. GEORGE M. CARR

MR. M. J. DAVIS

MR. A. DALE FIERS

MR and MRS. MANUEL FREDERICKSEN

MR. and MRS. L. R. GRESS

MR. ROBERT D. HURL

MR. and MRS. W. G. KRAMER

MRS. F. H. KUNDIG

MR. and MRS. N. LENTINO

MR. R. H. MILLER

MR. and MRS. RAYMOND W. MOORE

MR. and MRS. RALPH OLDHAM

MR. CHARLES E. PALMER

MRS. R. D. ROBESON

MR. and MRS. E. F. WILSON

MRS. HELEN I. WYCKOFF

**PHOTOGRAPHS OF DISTINCTION**



By Your  
**BETHANIAN PHOTOGRAPHER**

**Evans Studio**      **Washington, Pa.**

# **LIBERTY COAL COMPANY**



**R.D. #1**

**Wellsburg, W. Va.**

**Phone Republic 4-3000**

Compliments of

# **FOLLANSBEE STEEL CORPORATION**

**FOLLANSBEE, W. VA.**

*Public Relations  
and Sales*

*Mortgage  
Analysis*

*Credit Analysis*

*Investment  
Analysis*

*Corporate  
Financing*

*Estate  
Planning*

*Real Estate  
Management*



## It pays to be at the center of things

The many services that a bank performs require the talents of a surprising variety of personnel, aside from those with the obviously logical background of financial training. Your education may very well be the perfect background for one of the more than 20 well-paying positions in a bank.

One of every five and a half banking employees is an officer. A greater portion of graduates who pursue a banking career attain the \$7500 to \$10,000 per year bracket than those in any other business. These statistics apply in many cases to both men and women in banking, since 10% of banking officials are women.

Banking is out ahead of most other fields in the important matter of fringe benefits. The average bank employee receives an additional \$24 in fringe benefits for every \$100 in salary.

A career in banking offers the opportunity to further your education if you so desire. Many banks offer free courses in money, credit, banking, economics, and other allied subjects.

Banking is a profession of prestige and respect. Few fields offer the college graduate such opportunities. Look ahead, weighing your talents and ambitions, and then answer this question:

What about a banking career... for you?

**FIDELITY TRUST COMPANY**

*Pittsburgh, Pennsylvania*



# CANTON ENGRAVING

*Service & Quality*

**OUR  
COMPLETE SERVICE  
WILL  
SOLVE  
YOUR  
YEARBOOK  
PROBLEMS.**

*Layout*

*Art*

*Production*

*Engravings*

*Photography*

*Electrotypes*

**THE CANTON ENGRAVING & ELECTROTYPE COMPANY**

410 3RD. STREET S.E., CANTON, OHIO









