

BETHANIAN

1961



Ray

Digitized by the Internet Archive
in 2011 with funding from
LYRASIS Members and Sloan Foundation

<http://www.archive.org/details/bethanian1961beth>

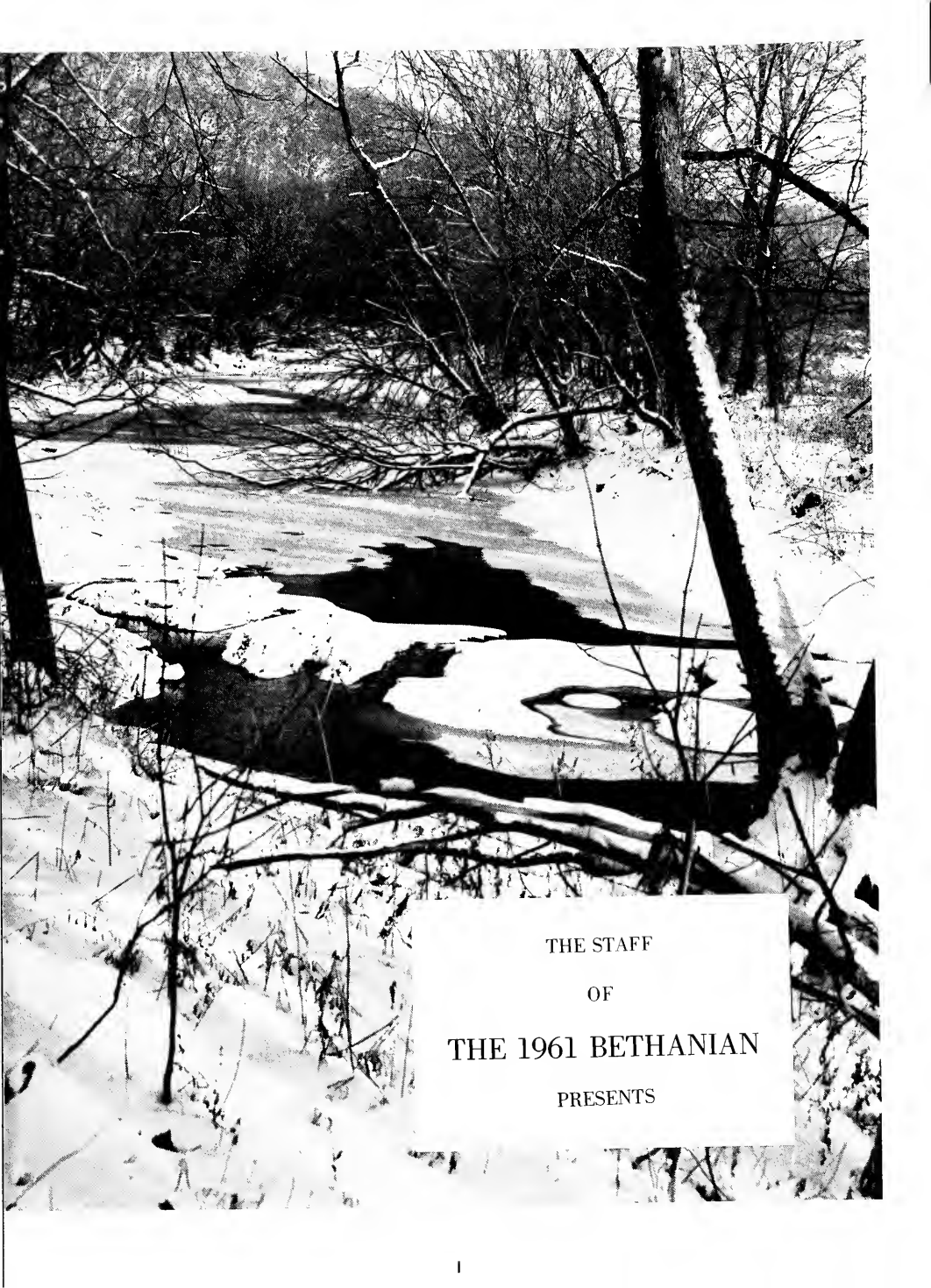

THE STAFF
OF
THE 1961 BETHANIAN
PRESENTS

BETHANY COLLEGE

BETHANY, W. VA.



EDITORS

EDITOR IN CHIEF Julian Frankel
BUSINESS MANAGER John Graham
COPY EDITOR Ila Polutnik
ART EDITOR Dana Fuller
FACULTY EDITOR Arthur Tanenbaum
SENIOR EDITOR Virginia Reynolds
ACTIVITIES EDITOR Valdeane Waldeland
FEATURE EDITOR Barbara Steigerwaldt
SPORTS EDITOR James Compagnone
PHOTOGRAPHY EDITOR Bruce Barnett



FOREWORD

Each year the staff of the Bethanian has tried to create a new and interesting yearbook, which will benefit all the students. But to record all the memories of a year is a difficult task, for it must be remembered that year after year students do not wish to see the same type of material. This year the staff has attempted to organize the book according to seasons. The three seasons that we see at Bethany are fall, winter, and spring.

Fall brings us to Bethany. The first thing that we encounter is registration, a confusing and complicated task for the freshmen. But for the freshmen there is more than just registration—there is hazing. The purpose of hazing, which comes to a climax with homecoming, is to acquaint the upperclassmen with the freshmen. Undoubtedly this is a most memorable time and as the freshmen become adjusted, they are allowed to join sororities and fraternities. These social organizations help for a more closely knit school. Along with school work and clubs we have cross country and football, for sports are very important to the students throughout the year; and as we move from season to season, our interests in sports change. Both football and cross country create enthusiasm and provide entertaining diversions to start off the year. Then as the leaves begin to fall we find the beautiful season of winter creeping upon us.

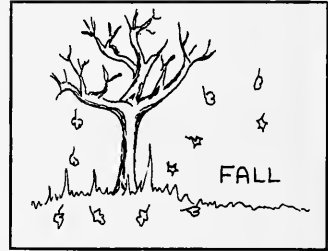

Winter is the most memorable of seasons at Bethany. As we get into full swing with classes, the campus organizations are formed. Students join and elect officers who make plans for the coming year. Before Christmas vacation we have Christian Living Emphasis Week where speakers are invited and the students have a chance to ask questions which may be puzzling to them. Then comes Christmas which is celebrated early in Bethany and terminates back at school after a long vacation. During the week before vacation there is a hive party and other activities including the Messiah. The Messiah is two hours of music presented by the students. Although everyone is busy with activities and studies, they also find time for basketball and swimming which have their hayday in winter. These sports provide diversification from the normal.



Finally Spring breaks through the hills and brings warmth and happiness to Bethany. Because of the beautiful weather there are many outdoor activities, such as the Coal Bowl Picnic, the Association of Women Students Carnival, and the Annual Buffalo Creek Regatta. However, the social highlight for this time of year is the Greek Sing, in which all the fraternities and sororities compete in group singing. And then at last after the long year and the three before it, there is graduation. This is the high spot of the whole year and certainly the most important in the lives of the students of the senior class. After all the hard work and fun, the graduates are ready to go out into the world and leave their friends and their beautiful school behind.

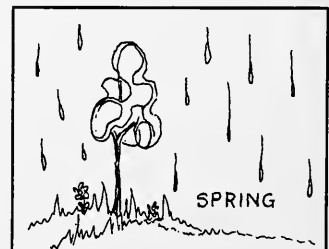

CONTENTS

THE COLLEGE8

FALL16

FACULTY	18
ACADEMICS	34
CLASSES	36
FEATURES	43
SPORTS	55

WINTER62

FRATERNITIES	64
SORORITIES	76
ORGANIZATIONS	86
FEATURES	111
SPORTS	125

SPRING134

FEATURES	136
SPORTS	149
GRADUATION	164
SENIORS	168
ADVERTISING	190

DR. RICHARD SCHANCK IS HONORED BY THE BETHANIAN

With deep admiration the class of 1961 has chosen to dedicate this year's Bethanian to Professor Schanck, chairman of the Sociology Department. Doctor Schanck, a nationally known figure in the field of Sociology, earned the A.B. and A.M. degrees from Northwestern University and completed his Doctorate at Syracuse University in the field of Social Psychology. Before coming to Bethany Dr. Schanck was quite active in the field of city planning, having served as a planning consultant for the cities of Philadelphia, Wheeling, and Cleveland.

Doctor Schanck at present is quite active in community affairs. He is on the board of Directors of the Weirton Christian Center and is a member of the Bethany Kiwanis Club. As a writer, Doctor Schanck has had varied publications, including "Social Psychology," "Community and its Groups and Institutions," and "The Permanent Revolution in Science."

Doctor Schanck, the class of 1961 is proud to dedicate this Bethanian to you. Your interest in us as individual students, your respect for your fellow man, and your participation in civic and scholastic affairs are worthy of great merit. We, as students, thank you for helping to guide us during our undergraduate years and for your contributions to Bethany College.

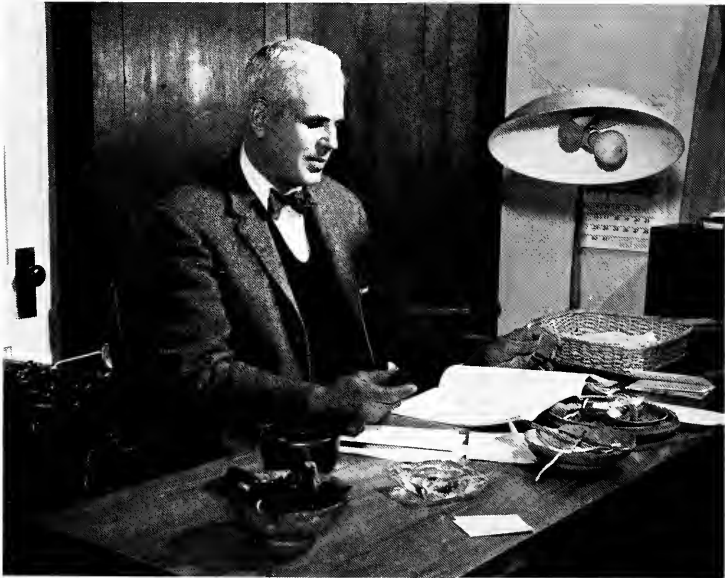
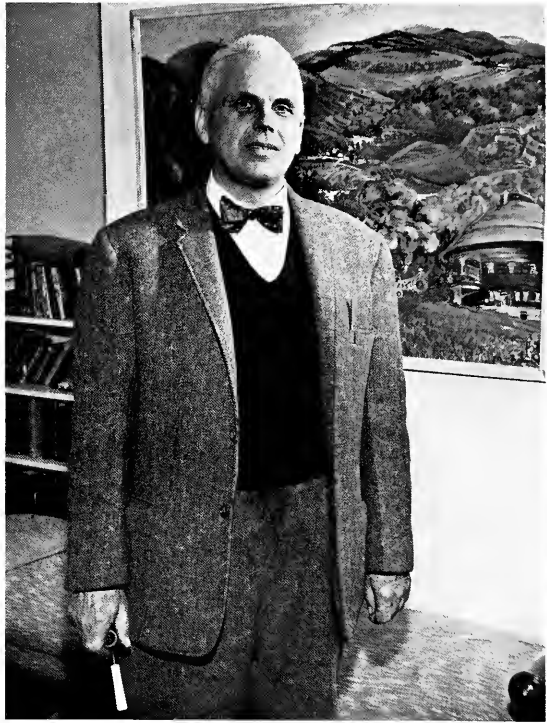

IN MEMORY OF



HARRY M. MYERS

A football game, basketball game, baseball game, a board meeting of the school, community, church, or service organization . . . he was always there. Harry M. Myers was a loyal supporter of not only the college but the college community as well.

He was the man who was always there, did his part detail perfect, but never seemed to say much. Mr. Myers didn't have to speak much, he went ahead and did his job the best way possible.

His great love was sports and he supported all the college teams to the fullest. He became an accomplished golfer and coached the college golf team. He approached the game the same as anything else he did, with a desire for perfection.

Harry M. Myers was a true Bethanian. His life centered around the college and its activities. It is to this dedicated man that we, the students of Bethany College, pay tribute.





THE COLLEGE



WELCOME TO BETHANY

Displayed in front of Cochran Hall, this marker serves to welcome new students, visitors, and passers-by to Bethany. In accordance with tradition, the class of 1957 donated this gift to the college upon their graduation, using funds accumulated from

various class projects. White letters set off by a green background attract attention to the friendly atmosphere of Bethany, offering welcome to all who seek education.

PHI TAU BRIDGE

The Phi Tau Bridge, named for the fraternity claiming exclusive rights to it, is located one mile out of Bethany on Route 67. Emblazoned with Greek letters, this bridge is a favorite landmark to Bethanians.



BETHANY 1 MILE

This road marker gives an inclusive view of the location of the college. Historical and intellectual significance are evidenced by the proximity of Alexander Cambell mansion and West Liberty College.





CAMPBELL HALL

Campbell Hall's modernistic design superimposes advancement upon the historical foundation of Bethany's campus. This futuristic, low-slung residence is grafted to the Gothic charm of such buildings as Old Main and Phillips Hall, complementing them

while contrasting between the past and the future. The dormitory is located next to the church and it provides housing for 100 men. It was dedicated on April 4, 1956.

COCHRAN HALL

Facing the old cobblestone road and Main Street, Cochran Hall, built in 1910, is constructed of white brick. This four-storied men's residence features a lounge and head residence suite.

BETHANY HOUSE

The Bethany House occupies the terrace at the lower entrance to the campus. Completed in 1948, it contains the Bee Hive, men's dining hall, lounge, meeting rooms, and guest and faculty lounges.



OGLEBAY GATES



Tradition surrounds Oglebay Gates, lending an atmosphere of reverence to the red-brick pillars and iron grillwork. Complementing the architecture of Old Main, "the gates" frame the tower clock in the distance, pointing to the main feature of Bethany's campus. The main entrance to the college has always centered around Oglebay Gates and the pillars add a dignity to the hillside. Freshmen become acquainted with this entrance early in the year, since, during Hazing, they are forbidden to walk down the steps or through the archways. Seniors hold their annually "step sing" there, also. Adding to tradition, the gates are opened when final examinations are being given "on the hill." This is supposedly to let the "ponies" through. They are closed at all other times.

PHILLIPS HALL

A residence for women students, Phillips Hall is adjacent to Old Main and is also of Gothic architecture, featuring pointed spires and arches. The original building was a gift of Mr. Thomas W. Phillips in 1890, while the present dormitory was completed in 1930, replacing and including the older one. 112 women occupy rooms on three floors of the hall and share the spacious lounge on the first floor. The dormitory also contains the women's dining hall, drawing rooms, guest rooms, and housing for administrative personnel. Both the lounge and the dining hall are used for various social functions, such as jazz concerts and dances.



OLD MAIN

Old Main is the center of Bethany College combining historical significance with Gothic beauty. It stands in the center of the upper campus, flanked on either side by Commencement Hall and Oglebay Hall. Work was begun on this building in 1858, but was not completed until the 1870's, due to the intervention of the Civil War and other delays. Old Main, as it now stands, was constructed to replace the original college building which had been destroyed by fire. Running the entire length of the building along the west side is the corridor, an open hall about 300 feet long. Old Main contains 40 rooms used for classrooms and offices, and features a Bulletin Board on which all important college notices are posted.



GATEWAY HALL

Gateway Hall, a residence for upperclass women, is conveniently located on Pendleton Street, overlooking the Bethany House. Large shade trees and a spacious lawn area create a pleasant environment for studying or socializing. Gateway Hall provides a very home-like atmosphere for the girls who occupy its three floors of living quarters. A large television lounge on the first floor offers pleasant diversion from studying.

When the warm weather rolls around, many Bethany bathing beauties may be caught leisurely soaking up the sun on Gateway's lawn.



IVABELL HARLAN HALL

Behind Phillips Hall is the newest addition to the campus living quarters, Ivabell Harlan Hall. This dormitory, just completed in September of 1960, was dedicated with Mr. C. Allen Harlan and his wife, Ivabell, present at a formal convocation. Its role as a residence for upperclass women is twofold: one half being occupied by the Phi Mus, just moved this year from "down the hill." Immediately opposite the front doors of Harlan Hall are the tennis courts which provide pleasant distraction from studying.

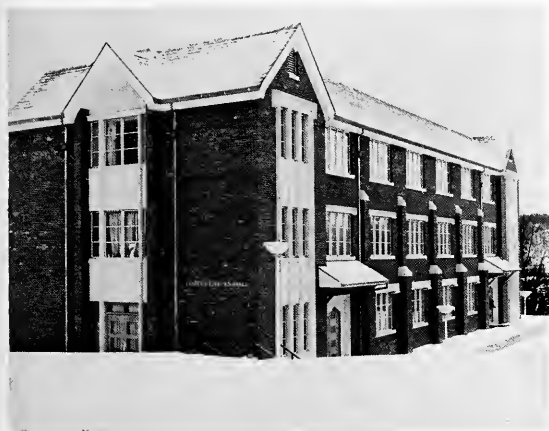

PHILLIPS LIBRARY

The T. W. Phillips Memorial Library was dedicated on June 4, 1960. It is designed to accommodate 150,000 volumes. One of its attractive features is the Campbell Room which contains original materials pertinent to the founding of the Churches of Christ. The library is a teaching institution with ample provision for such modern devices as audio-visual equipment and microfilm facilities.

Classes using films meet frequently in the 200-seat audio-visual center on the first floor of the library. This small auditorium is used for special lectures and chamber concerts. Adjoining is the faculty lounge opening onto terrazzo terraces. Complete kitchen facilities are available for receptions and teas.





IRVIN GYM

From the corridor between Old Main and Oglebay Hall, one is able to see Irvin Gym, the center of women's physical education since 1948. It is also the scene of folk and social dancing classes. Below the gym is the swimming pool, used for college meets. Above and around the insides of the gym is the running track, which is used during the winter by the men getting in shape for spring sports.



OFFICE BUILDING

This barrack-like structure of semi-permanent construction, was given to the college in 1947. Inferior as it may be to the rest of the buildings, its function is to house a rather superior group of beings: the faculty. Soon they will be moved to new, more spacious offices in the renovated old library.



PENDLETON HEIGHTS

Gabled and Gothic, Pendleton Heights has resided over the campus since 1841. This is the year William K. Pendleton built the house on "the Hill" to serve as a home for future presidents. Its impressiveness is complemented by the great sloping hill on which it is situated: strewn with crinkling leaves in autumn, blanketed with unmarked snow in winter, and covered with spikes of awakening grass in spring.



COLLEGE BOOK STORE

Occupying the same building as the town's only federal institution is the College Bookstore. Within are those cherished instruments of knowledge we must buy at the beginning of each semester and the money we try to get back for those used books at the end of each semester. Gleaming in glass cases are the relics to remind us of our years spent at Bethany: sweatshirts, mugs, and class rings.



COLLEGE INN

The College Inn is a colorful establishment just beyond Chamber's. It is a confectioner's store of some sort with the added attraction of a pinball machine. Agonizing hours and wasted nickels are spent trying to beat the odds and the "townsfolk" who are highly proficient at this questionable sport. The place does have one cultural attraction, though: newspapers with news from the outside world.

FIELD HOUSE

Since 1948, the Alumni Field House has been the center of many of Bethany's intercollegiate skirmishes. As you walk through the doors in the glass facade, you see before you Bethany's full trophy case. You then come upon the spacious gym, flanked by bleachers with two balconies above them. Adjacent to the Field House are the Rine Recreation Fields.



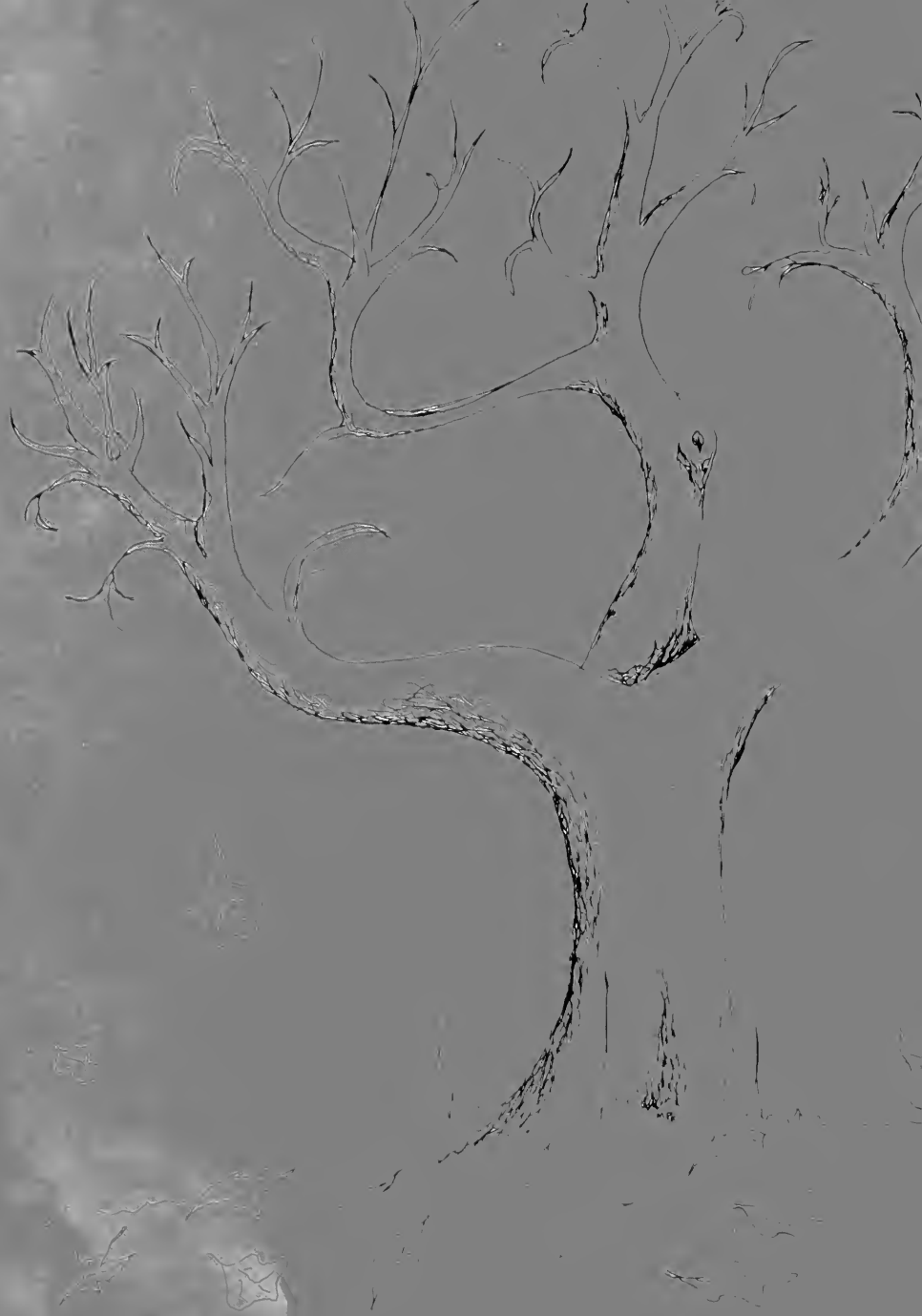

FALL



DR. PERRY EPLER GRESHAM, PRESIDENT



Dr. Perry Epler Gresham, author, lecturer, and internationally known scholar and churchman, may rightly be called the modern "Sage of Bethany." As president of Bethany College, Dr. Gresham serves not only as administrator, but also as an ambassador to insure the position and progress of Bethany.

Dr. Gresham's contributions to society are widely varied. As an author, Dr. Gresham has written *The Disciplines of the High Calling* and edited *The Sage of Bethany*. He has also served as a professor of philosophy and as a minister of various pastor-

ates.

The honors that have been conferred upon President Gresham reveal the high esteem in which he is held across the country. Texas Christian University awarded Dr. Gresham a citation for his contribution to higher learning and he was recently elected president of the International Churches of Christ.

Dr. Gresham's versatility and personality combined with his devotion to Bethany characterize a President who is admired by all Bethanians.

WARNER G. PETERSON VICE-PRESIDENT

No college would be able to function smoothly without an efficient Business Manager. Mr. Warner G. Peterson ably fills this position, and carries the added duties of Vice-President and Treasurer of Bethany College, as well. Due to Mr. Peterson's expert management, many financial problems have been resolved and the mechanics of the college have continued to operate successfully. Mr. Peterson may be found not only in the business offices, but also on the tennis courts. An excellent tennis player himself, Mr. Peterson has coached the tennis team to several successful seasons, and, greatly due to his coaching, the team was able to win the state tournament in 1960. In an administrative capacity, Mr. Peterson has worked closely with the plan for a Student Activity Fee. Mr. Peterson has been rightly called one of the most versatile men in Bethany's administration. His varied interests and capable planning have won him a place of regard at Bethany.

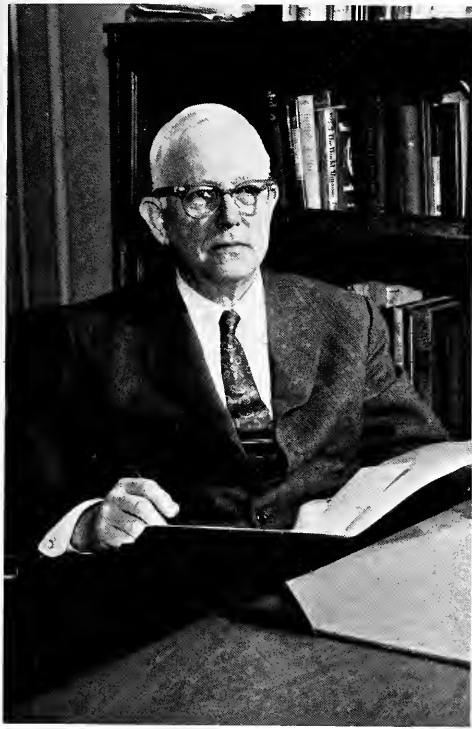

DR. BERNAL R. WEIMER VICE-PRESIDENT

Dr. Bernal R. Weimer's service to Bethany College throughout the years is immeasurable in terms of hard work and self-sacrifice. As Vice-President and Dean of the Faculty, he is a capable administrator, working out the difficult problems of his responsibility with great efficiency. To students, however, Dean Weimer is more than a college official; he is a respected teacher, humorist, and understanding counsellor. Most freshmen come under the tutelage of Dean Weimer in his course in freshman biology and throughout their years at Bethany can affectionately recall his famous puns and jokes. Dr. Weimer is also a writer, having co-authored a general biology textbook and laboratory manual and also compiled a book of scientific humor. Although Dr. Weimer will retire as Dean of the Faculty after this year, he will continue teaching and guiding students in his inimitable way. Thus, Bethany pays tribute to a great educator, administrator, and humorist, and is grateful for his many years of support, planning, and counselling.



ADMINISTR



E. RIDGELY PARK, A.M.
Dean of Women
Instructor in English

Dean Robert A. Preston, Dean of Students, continually proves himself to be a friend and advisor to all who ask for his counsel. With his capable guidance, the life of the average student assumes the qualities of responsibility and leadership which are necessary for a Bethany student to be a true Bethanian. Besides his duties as Dean of Students, Dean Preston teaches some classes in the psychology department for which he is also well-qualified.



ROBERT A. PRESTON, A.M.
Dean of Students



LUTA M. GORDON, M.A.
Registrar

Miss Luta M. Gordon, Registrar of Bethany College, is busy for countless hours with her many duties. She answers many letters from prospective Bethanians about the school and its curriculum. Miss Gordon is also helpful to any student who comes to her to discuss problems of study, curriculum, and class absences. Miss Gordon seems to know the correct solution to any academic problem and her prompt advice is always forthcoming and helpful to all who seek it of her.

Registration days find her particularly busy, straightening out endless class schedules for the students and arranging class meetings for the benefit of all. With an able staff, Miss Gordon carries out her many duties with a cheerful smile.

ATION

Mr. Robert H. Yockey, Head Librarian of the Bethany College Library, is an extremely busy person; especially since moving into the new library. His duties have almost doubled since that time. Assisted by an able staff, Mr. Yockey spends endless hours cataloging books, filing cards, setting up displays, and arranging and re-arranging the well-stocked library shelves.

Mr. Yockey is also helpful to students who seek his advice about books or studies. In addition to all these duties, come those countless little, everyday tasks to which he must apply himself. Mr. Yockey also teaches classes in library science so that he might help pattern the lives of future librarians.

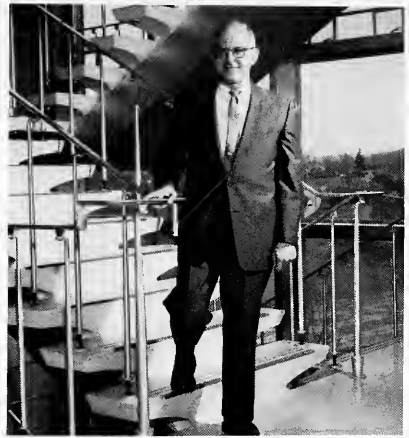

ROBERT H. YOCKEY, M.S.
Head Librarian

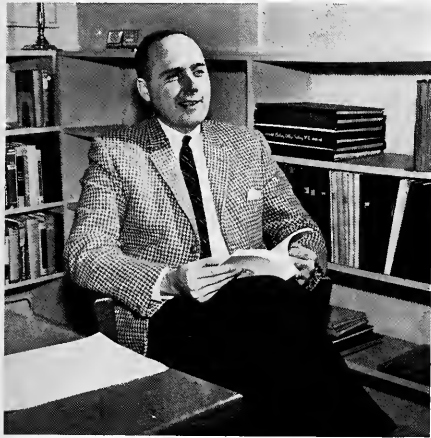

ROBERT A. SANDERCOX, B.D.
Assistant Provost

Mr. Robert A. Sandercox, Provost of External Affairs, is one of the men responsible for Bethany's high and ever-growing reputation in America. To achieve this goal, Mr. Sandercox must spend some of his time away from Bethany, talking and counseling with high school students from all over the country about their various future plans. Bethany College's continued academic progress is certainly dependent upon Mr. Sandercox.

Mr. J. Allan Watson faithfully serves Bethany College as its Director of Development. Mr. Watson is an important man to the college for he has helped Bethany College gain national prominence, and is always directing his efforts so that Bethany will remain in its prominent position. The recent building of the new Phillips Memorial Library and Harlan Hall, the new residence for upperclass women, were projects into which Mr. Watson put endless hours of thought and planning. Mr. Watson's job will not stop here for it is ever-growing. Currently Mr. Watson, along with other college officials, is studying and supervising plans and raising funds for the construction of a new science building.



J. ALLAN WATSON, A.B.
Director of Development



PAUL D. PURSGLOVE, A.B.
*Assistant Director of
Admissions*



HARRY M. MYERS
Accountant

ADMINISTRATIVE

We should learn to appreciate the qualified men and women behind the scenes, who keep Bethany College running at its top level.

Mr. Pursglove, a new addition to the administrative staff, has served this year as Assistant Provost, and has helped Bethany College to continue to grow. Of course the progress has been greatly aided by Mr. Myers, Accountant at Bethany, Mr. White, Manager of Bethany College Stores, and Mr. Dunham, Director of Buildings and Grounds.

Our beautiful new library is a welcome addition to Bethany's campus. All of us who study there certainly know that it would be quite ineffective were it not staffed by well-qualified and helpful



PAUL E. WHITE, A.B.
*Manager of Bethany
College Stores*



HARLIE B. DUNHAM
Buildings and Grounds



LIBRARY SECRETARIES: Mrs. Shaw, Mrs. Babington, Mrs. Knight, and Mrs. Cramblet.

RATION

librarians such as Mrs. Babington, Mrs. Cramblet, and Mrs. Knight.

A white brick building with green striped awnings houses Bethany's medical staff and necessities. Dr. F. D. Large and Miss Catherine Springer examine and remedy the ills of a cold-catching student body.

Mr. Cassell, although he just came to Bethany College in the latter part of last year, has done wonders in his position as Manager of the Slater Food Service.

We can't forget the important college secretaries either who keep the administrative offices running smoothly.



F. D. LARGE, M.D.
CATHERINE SPRINGER
College Physician and Nurse



SECRETARIES—First Row: Mrs. Hoffman, Miss Smith, Mrs. Cross, Mrs. Fields, Mrs. Booth. **Second Row:** Miss Willey, Mrs. Martin, Mrs. Dodge, Mrs. Tye, Miss Clou, Mrs. Oglesbay, Mrs. Wilson, Miss Counsellman, Mrs. Godina, Miss Martindale, Mrs. Mahan.



ERVIN J. CASSEL
Manager of Food Service



DALE A. JORGENSON, *Ph.D.*
Professor of Music
Head of the Department



KENT K. McALEXANDER, *M.A.*
Assistant Professor of Art

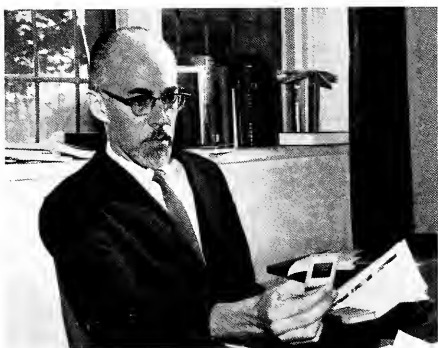

GEORGE K. HAUPTFUEHRER, *A.M.*
Associate Professor of
Fine Arts

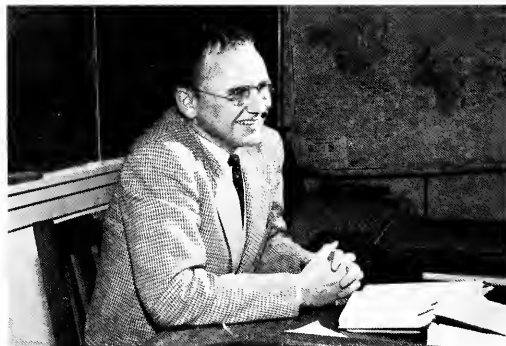

JOHN D. BABINGTON, *M.A.*
Assistant Professor of
Speech and Dramatics

FINE ARTS

Dr. Dale Jorgenson is the capable head of Bethany College's Fine Arts Department. Dr. Jorgenson is competently assisted by Mr. John Babington, Professor of Speech and Dramatics, Mr. George Hauptfuehrer, Professor of Music, Mr. Kent McAlexander, Professor of Art, and Mr. Abram Kaminsky, Professor of Music.

The Department participated in and gave many campus affairs this year. Perhaps the one we students best remember was the Fine Arts Week. It featured concerts, exhibits, films, and a play.



ABRAM KAMINSKY, *B.M.E.*
Instructor in Music



ELIZABETH H. REED, M.Ed.
*Associate Professor of
Physical Education*

PHYSICAL EDUCATION

Another one of Bethany's fine departments can be seen on this page; the department of physical education. It is under the competent leadership of Mr. John J. Knight who is now serving in his thirty-second year at Bethany College as the Director of the Bethany Athletic program. Miss Elizabeth Reed, Mrs. Susan Hanna, Mr. Harold Martin, and Mr. Robert Goin make up Mr. Knight's capable staff. The addition of Mr. Goin this year to supplement and further strengthen the department staff has proven quite successful.



ROBERT G. GOIN, A.B.
*Instructor in Physical
Education*

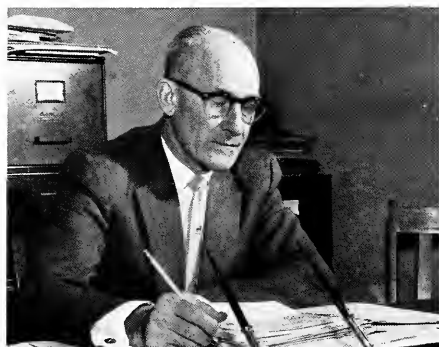

JOHN J. KNIGHT, A.M.
*Professor of Physical Education
Head of the Department*



SUSAN W. HANNA, A.B.
*Instructor in Physical
Education*



HAROLD E. MARTIN, A.M.
*Assistant Professor of
Physical Education*

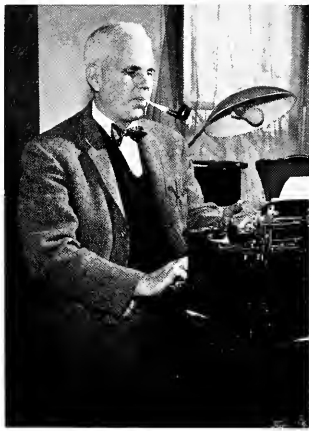

RICHARD L. SCHANCK, *Ph.D.*
Professor of Sociology
Head of the Department



HELEN LOUISE MCGUFFIE, *A.M.*
Professor of English
Head of the Department



JAMES W. CARTY JR., *M.S.*
Director of Public Relations
Professor of Journalism

SOCIOLOGY, ENGLISH, AND JOURNALISM

The head of the department of Sociology is Dr. Richard L. Schanck. The aim of this department is to give students an understanding of human relationships, institutions and social processes. One of the features of this department is the practicum in which the students get an opportunity to do outside work in local party headquarters and welfare groups.

Acquainting students with the various phases of the English language and literature, thus enabling them to write more effectively, is the purpose of the English Department. Miss Helen Louise McGuffie,

who recently received her Doctorate, is head of this department, and is aided by Mr. Taylor, Mrs. McKenzie and Miss Coulthard. Mr. Sykes who is working on his sabbatical is expected to return next year.

Mr. Carty is head of the Journalism Department and also in charge of the Bethany College News Bureau, which sends out information to various home town and local newspapers. He promotes interest in student publications and works closely with the TOWER and Bethanian staffs.



CHARLOTTE ANN COULTHARD, *M.A.*
Instructor in English



JOHN R. TAYLOR, *M.A.*
Associate Professor of English



MARY E. MCKENZIE, *A.M.*
Instructor in English



JOHN D. DRAPER, Ph.D.
Professor of Chemistry
Head of the Department



WILLIS D. RICHEY, Ph.D.
Associate Professor of
Chemistry



SHIRLEY W. GADDIS, Ph.D.
Associate Professor of
Chemistry

CHEMISTRY AND BIOLOGY

The Bethany College Chemistry Department is headed by Dr. John Draper. He is ably assisted by Dr. Willis D. Richey and Dr. Shirley W. Gaddis. The main aim of this department is to increase the students' understanding of the physical world about him and the place of Chemistry in industrial and business life. It also provides valuable experience in the scientific method of reasoning. Chemistry majors get a thorough understanding of Chemistry which is useful to them in industrial, technical and graduate work.

The Biology Department is headed by Dean Bernal R. Weimer, who is also Dean of the Faculty. The purpose of this department is to acquaint the student with the living world around him and the fundamental dynamic life processes. Aiding the Dean are Dr. Merle E. Jacobs, Mrs. Wilma Shaner and a newcomer, Mr. Gregory Fowler. A student who has chosen Biology as his field of concentration will be qualified at the termination of his instruction, as a teacher of Biology, and also for certain professional work related to this field.

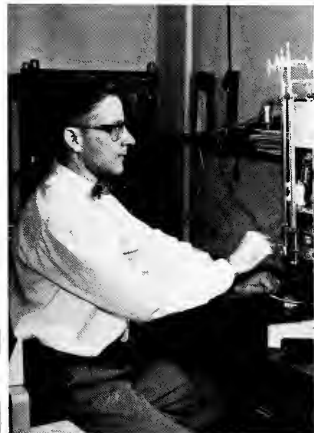

MERLE E. JACOBS, Ph.D.
Associate Professor of
Biology



WILMA SHANER, A.B.
Instructor in Biology



GREGORY L. FOWLER, M.S.
Instructor in Biology



RICHARD H. SLAVIN, Ph.D.
*Associate Professor in
Economics*



DAVID F. ROSS, Ph.D.
*Professor of Economics
Head of the Department*

ECONOMICS

The Economics Department provides the students with the background necessary for understanding the current economic and social problems; in this way preparing them for intelligent citizenship. Dr. David F. Ross is the capable head of this department, and with Dr. Richard H. Slavin, Mr. Jerry Lee Jones, and Mr. William L. Chambers, they are striving for higher goals. The graduating students in this field will be qualified for industry, graduate study, and teaching in the field.



WILLIAM L. CHAMBERS, A.B.
Associate in Economics

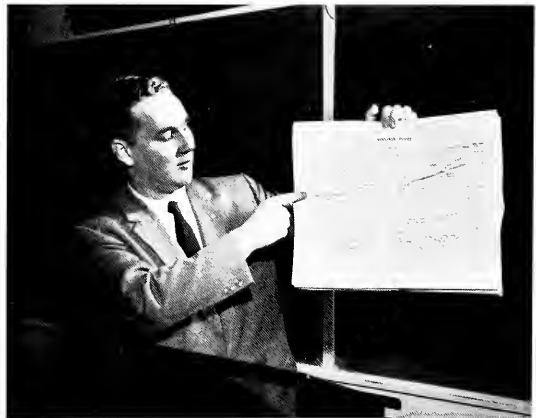

JERRY LEE JONES, M.S.
Instructor in Economics



EARLE D. McKENZIE, *Ph.D.*
Professor of Modern Languages
Head of the Department



MARGARET R. WOODS, *A.M.*
Associate Professor of Modern Languages

MODERN LANGUAGES

Under the direction of Dr. Earl D. McKenzie, the Modern Language Department has unfolded the mysteries of modern languages and revealed a whole new world of thought and possibilities to us. Dr. McKenzie is well qualified to direct the program and activities of this department. Dr. Orwen, Miss Woods, and Mr. Forbes complete Dr. McKenzie's able staff. The department's program was supplemented this year with the addition of Italian and Russian to the curriculum.



GIFFORD P. ORWEN, *Ph.D.*
Associate Professor of Modern Languages



JACQUES C. B. FORBES, *M.A.*
Instructor in Modern Languages



J. S. V. ALLEN, *Ph.D.*
Professor of Physics
Head of the Department

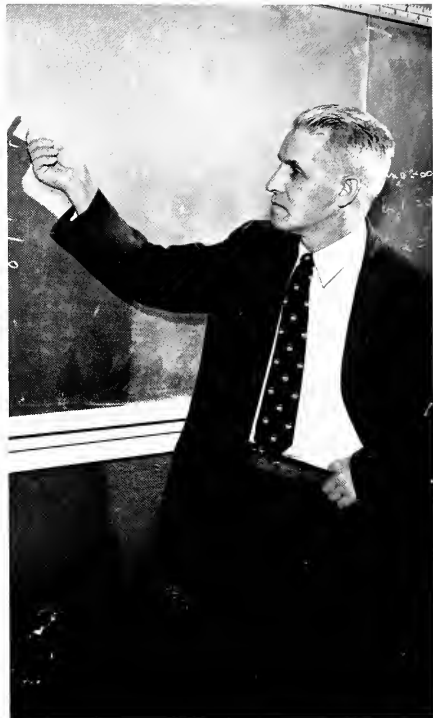

BRADFORD TYE, *M.S.*
Associate Professor of Mathematics
Head of the Department

PHYSICS, MATH, AND PSYCH.

Dr. Allen, head of the Physics Department, applies his knowledge to future members of the teaching, medical, and engineering professions.

The Mathematics Department, headed by Mr. Tye, delves into the basic mathematics fundamentals.

Dr. Ray, and his assistant Mr. Been, concentrate on giving well-rounded knowledge of psychology.



WILBERT RAY, *Ph.D.*
Professor of Psychology
Head of the Department



RICHARD T. BEEN, *A.B.*
Instructor in Psychology



MARGARET MATHISON, M.Litt.
Assistant Professor of Education

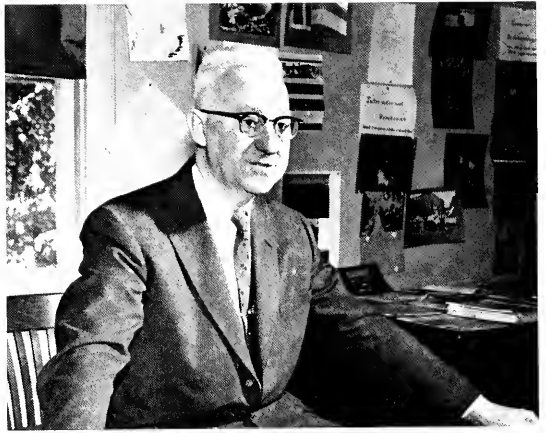

EARLE O. LIGGITT, Ph.D.
Professor of Education
Head of the Department

ED., SEC. TRAIN., AND PHIL.

The Education Department, headed by Dr. Liggitt and assisted by Miss Mathison, develops wholesome attitudes toward public education.

Secretarial Training, which includes typewriting and shorthand, is taught by Mrs. Reddington.

Philosophy is taught by Dr. Garrett. It gives the student a good background in moral life and judgment.



LEROY J. GARRETT, Ph.D.
Associate Professor of Philosophy



BARBARA A. REDDINGTON
Associate in Secretarial Training

HISTORY AND POL. SCIENCE

The aim of the History Department, headed by Dr. Shaw, is to present the origin and development of institutions and ideas, to point out the traditions that are molding our thought and action today, and to gain a better perspective of our political, economic, and social life. The courses which provide this information range from freshman Social Science, to European History, The Age of Big Business, and others. Miss Pysh and Mr. Mitchell assist Dr. Shaw in his work.

The Political Science Department, headed by Dr. Marcus, has reached new heights of activity and merit this year. The aim of the department is to acquaint the students with the political institutions and political problems in the United States and the world today. Believing that learning should be supplemented by actual experience, the department sponsored several field trips. These excursions included trips to Charleston, West Virginia, the state capital, and Washington, D. C., which provided the students with an insight into the functions of our state and national government.



BENJAMIN C. SHAW, Ph.D.
Professor of History and Political Science
Head of the Department



R. JUDSON MITCHELL, M.A.
Instructor of History



ROSEMARIE PYSH, A.M.
Instructor in Political Science
Assistant Dean of Women



MELVIN M. MARCUS, Ph.D.
Assistant Professor of
Political Science

RELIGION

As Bethany College is a member of the Board of Higher Education of the Disciples of Christ, one can easily see why the department of Religion plays such an important role. Therefore, one of the college's aims is the undertaking of providing higher education in the atmosphere of Christian ideals and Christian faith and to assist in the development of the moral character and religious life of its students.

The aims of the department of religion, which is headed by Dr. McAllister, are to provide a focus of religious meanings for the guidance of life and the integration of knowledge, and to prepare students, planning to enter the various branches of the Christian Ministry, for graduate study in professional schools in religion. The department also provides a basic religious background for the general student of Bethany College.

Dr. McAllister is assisted by Dr. Booth, Rev. Lemon, minister of the Disciples of Christ Church in Bethany, and this year's new member of the religious department's staff, Mr. Doster.

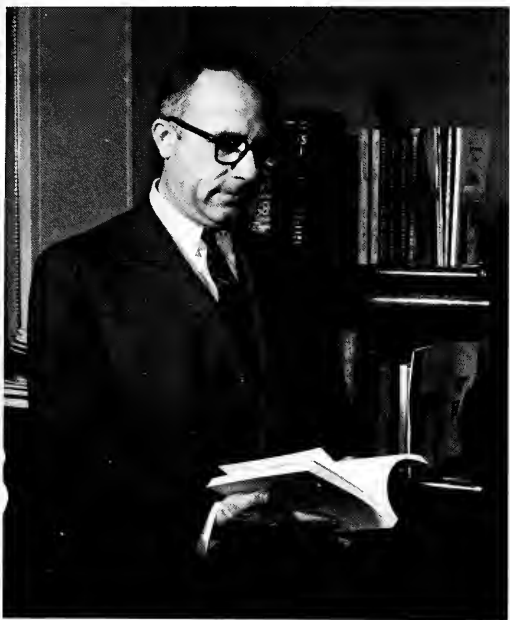

LESTER G. McALLISTER, *Th.D.*
Professor of Religion
Head of Department



OSBORNE BOOTH, *Ph.D.*
Professor of Religion



ROBERT L. LEMON, *B.D.*
Instructor in Religion



HAROLD C. DOSTER, *B.D.*
Director of Church Relations



Morning stragglers can be seen coming to class at 8:05.



Personal contact is main advantage of small enrollment.



Between classes the corridor becomes a busy avenue.

SUMMA CUM

"Summa Cum Laude," a strived for honor, describes academics at Bethany, from the counselling program to the honored speakers at formal convocation.

Personal counselling and interest guide the student toward achieving academic excellence.

The rush, friendly greetings, or a fast cigarette is the scene in the corridor between classes. The schedule of classes becomes the student's daily routine. The Bethanian realizes in class the meaning of "Summa Cum Laude."

After classes the Bethany student prepares him-



The library is used for intense studying.



During free time the Bee Hive becomes a bustling nest.

LAUDE

self for the next day, perhaps in the spacious new library or alone in his room.

Academics are not restricted completely to the classroom, the library, or study room. The colorful academic procession leading to a formal convocation brings guest lecturers, musicians, and performers to broaden and further the Bethanian's education.

No one can dismiss the "intellectual conversation" over a cup of coffee in the Bee Hive.

A Bethanian's world is academics, "Summa Cum Laude."



Personal satisfaction is attained through achievement.

XXXX



Convocation gives seniors a chance to try on their caps and gowns.



Students are aided by faculty counselling.



Freshmen enhance Old Main.



The lucky frosh get front row seats in Old Main.

FRESHMAN CLASS

This year's freshman class was the largest ever to be assembled on Bethany College's campus. Following the traditional freshman orientation, the class undertook the project of building the freshman float to be entered in the annual homecoming parade. The float was a huge success. The next freshman project was the building of the annual



Freshmen in front of the Phillips Library.



OFFICERS: D. Spangler, J. Giles, D. Gallagher, C. Oakes.



Freshmen behind Old Main.

LARGEST AT BETHANY

bonfire, which they erected with great enthusiasm. Besides a notable contribution to Bethany's varsity athletic program, the freshmen introduced a new addition to Bethany College's intramural leagues by supporting both football and baseball teams both of which made fine showings.



Freshmen in front of Phillips Memorial Library.



They're almost all smiling!



Janet, the camera is over this way.

SOPHOMORES ACTIVE IN

In early October the members of the sophomore class met in Old Main to elect their officers for the coming year. At the outcome of the elections, Ray Hack was president, Fred Johnson the vice-president, Bob Hirst the treasurer and Jean Torpy was the secretary.

Shortly after the elections, the new officers ap-

Do you know what happened last night?





Harlan Hall makes a lovely back-drop for part of the sophomore class.

SCHOOL FUNCTIONS

pointed committees to plan a social program for the class. A well-rounded program was set up by the committees but no dates were available, to the disappointment of the class members. The sophomores were active in varsity sports and in the school social program.



Sophomores in front of the Library.

OFFICERS: R. Hack, J. Torpy, B. Hirst.





Where's the rest of the class?



OFFICERS: B. Barnett, F. Stottlemyer, A. Mullins.

STOTTMLEYER IS JUNIOR

This year the junior class elections were held the first week in October. The scene of the elections was room 34 in Old Main. Dave Capen, last year's class president, supervised the meeting until Fred Stottlemyer was chosen to preside as the new presi-



George finally caught one.



We're over here on this page.

CLASS PRESIDENT

dent. To supplement Fred were Andy Mullins, vice-president, Dave Secor, secretary, and Bruce Barnett, treasurer. The old tradition of each class performing some type of social function is quickly leaving Bethany.



Watch this shot, Monty!



Last minute cramming before the test pays off sometimes.



First Row: L. O'Brien, J. Clark, C. Yenchochic, V. Burge, D. Shultz, R. Clark, B. Critsu, B. McGowan, F. Barr, M. Richardson, N. Stuck. *Second Row:* P. Davis, L. Bauzda, P. Jordon, P. Sowicki, B. Gobert, C. Conn, N. Martz, L. Craig, D. Stock, P. Francis, J. Hurley. *Third Row:* J. Gosset, S. Carman, M. Lutton, J. Freeman, E. Campbell, J. Dunkle, D. Hazlett, S. Mastro, G. Banks, J. Rasic, M. Merryman.



OFFICERS—*Sitting:* J. Dunkle, R. Clark. *Standing:* J. Rasic, L. Craig, F. Barr.

OHIO VALLEY NURSES

The freshman class of the Ohio Valley Hospital numbered 33. The course covers a three year period. During the first 9 months the freshman students are required to attend Bethany on Monday of each week. Here courses in Psychology, Chemistry, and Microbiology are studied.

Along with general nursing care, a student will begin her special service in surgery, obstetrics, pediatrics, blood bank, and psychiatric nursing at the Columbus State Hospital. These courses make up the largest amount of her junior and senior years.

Nursing is by no means all work. Some of the many activities include: chorus, picnics, monthly dances, formals, and a recently organized basketball team. In her first year every student has the week-ends free, but in her junior year she only receives days off when it does not interfere with her class schedule. Also she is required to live at the nurses home until her last 3 months of training.



HOMECOMING QUEEN

Pat O'nasch



Mr. Jones helps Sue McCormick choose her courses.



After all the registration forms are

REGISTRATION MARKS BEGINNING OF

The one hundred and twentieth academic year of Bethany College began on September 14, 1960, as students began registering for their first semester classes.

Faculty counselors were kept busy all morning and afternoon by students who were attempting to modify their class schedules after a summer's contemplation concerning their majors and minors. The Irvin Gymnasium for women, was the scene of much activity and excitement as college friends

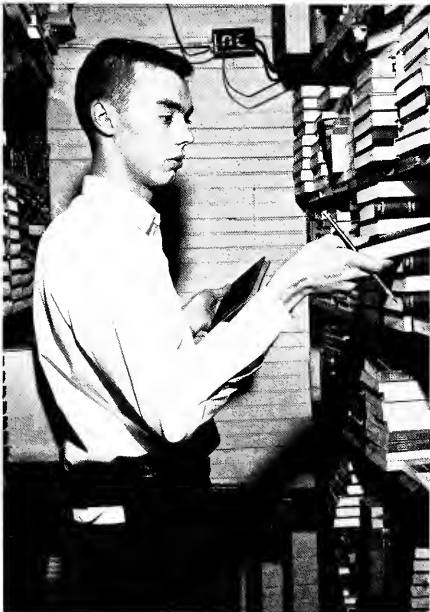

John sees many books while working in the bookstore.



Pat O'nash prepares for a big semester of studying.



filled out; check writing time arrives.



It's fun now, but wait till we have to read these books.

121st ACADEMIC YEAR AT BETHANY

greeted one another after the long vacation. With the tedious process of registration came the task of filling out what seemed to be an endless number of cards. Several bewildered parents could be found viewing the chaos from the sidelines.

Adjustments were made in scheduling, because of time conflicts and shifting interests, but after all the wrinkles were smoothed out, the students settled down to a semester of serious studying.



We're almost through now.



How many cards have you filled out so far.

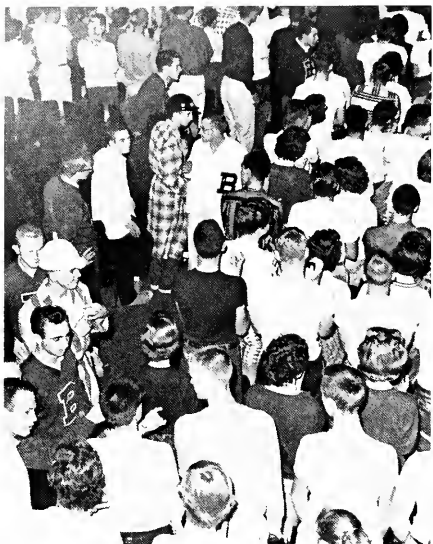

Moos and Varsity B's have fun at Commencement Hall.



Please, sir, can't I take a shower?

FRESHMAN

Hazing is traditional on college campuses because it helps to orient freshmen to college life. And Bethany's campus is no exception. Hazing began when the freshmen were taken to Commencement Hall to be introduced to the Varsity "B," Women's Recreational Association, and the cheerleaders.

The next day in the Beehive, the freshmen received their handbooks, nick-names, beanies, and demerit books. During the next several days, the freshmen were made to feel low and unimportant



Cheerleaders demonstrate their talents.



What do I do now?



No, it's not a reducing gym.

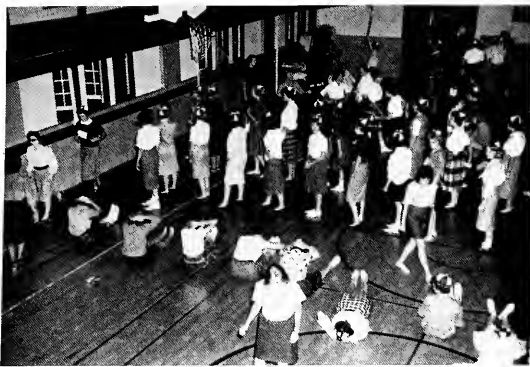

W.R.A. members supervise co-eds' tribunal.

HAZING

by upperclassmen.

Then, Tribunal Night finally came! The girls were compelled to go to Irvin Gym, there they performed rigorous exercises. While all this was happening to the girls, the boys were outside doing calisthenics on the lawn, and having all sorts of debris thrown at them. After all this was over, peace reigned again at Bethany. The freshmen and upperclassmen were friends!

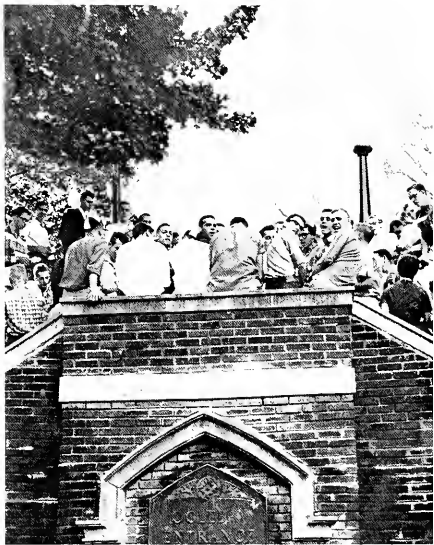

Freshmen gain spirit by singing school songs.



Some guys have all the luck.



Andy Celestin presides over meeting of lowly frosh.



It's an air raid!



Come and get it!



Dr. Gresham begins the cake cutting ceremony.

SLATER CELEBRATES

Bethany students, faculty and administration attended a picnic buffet dinner hosted by Slater System September 24th in celebration of their fifth year of service to Bethany College.

Phillips Hall Terrace was crowded to standing room only capacity as Bethanians turned out to say, "Happy Birthday, Slater." Mr. Erwin J. Cassell, manager of the Slater System here at Bethany and directly responsible for the evening's festivities planned a delicious and attractively served menu.



The questions entertain Slater's guests.



President Gresham entertains Bethany's distinguished guests.



A few of Bethany's distinguished supporters take part in the program.

5th ANNIVERSARY

Bethanians were honored with the presence of many distinguished guests. Mayor J. Gast of Wheeling, Paul H. Griffith, former assistant secretary of defense and past national commander of the American Legion, Gen. Louis H. Renfrow, former deputy director of the Selective Service System, and Charles N. Shepardson, a governor of the Federal Reserve Bank, all attended.

As the buffet progressed, guests were entertained by several talented performers, among them Algie Davis of Wheeling.



Algie Davis was a big hit with the students.



Dave Capen leads the "Touring Twenty" with a few selections.



Hmmm, not bad at all.



Pat O'nash in pre-game parade.



The Phi Kappa Taus built the winning float.

PAT O'NASCH IS CROWNED

This fall's successful and highly enjoyable Homecoming weekend, October 8th and 9th, contained many varied activities.

The Bethany College Alumni Association held a buffet barbecue before the game on Saturday. Approximately 150 to 200 past graduates of Bethany attended the picnic celebration. The traditional pre-game parade consisted of several attractive and original floats constructed by the fraternities and sororities and the five Homecoming Queen candi-



The Pine Room at Oglesbay Park saw many happy faces.



The queen is congratulated by President Gresham.



Open houses are a nice part of homecoming.

AS HOMECOMING QUEEN

dates: Nancy Fischer, Mary Ann McConnel, Barbara Mitchell, Pat O'nasch, and Valdeane Walde-land.

Oglebay's Pine Room was the scene of the Homecoming dance on Saturday evening, which was well attended by faculty, students, and alumni. Many familiar faces were seen enjoying a very pleasant evening. The highlight of the dance was the crowning of Pat O'nash as queen.



The Zeta float was a worthy masterpiece.



Bison Club makes donation to Bethany.



The queen and her court.



Miss Park enjoys speaking with girls.



Rushing is over and the girls get to know each other a little better.



Alpha Xis play host to freshman girls.



Panhellenic Tea at Harlan Hall.



K.D.'s enjoy entertaining guests.

RUSHING BEGINS WITH TEAS

Teacups rattled as nervous freshman girls, not to mention nervous sorority women, saw the opening of girls' rush with the Panhellenic Tea, on October 2. During the rest of the week the girls attended informal parties and enjoyed singing, chatting, and, of course, eating with the sorority members. The two final weeks saw rushees visiting the various sorority houses, again for Preferential Parties, during which there was entertainment and refreshments for all. Favors were received by the girls in attendance. Bids were given out to the rushees on the evening of October 19, and joyful girls hurried to the houses to be pledged. The pledge period was terminated by "Help Week" during which pledges aided sorority members and faculty.



Rushees at the Beta House enjoy a spaghetti dinner.



Ron Schmidt entertains actives and rushees.

FRATERNITY RUSHING

A wild joyous run from Cochran Hall to various fraternity houses on Saturday morning, December 4, culminated the freshman boys' long, but enjoyable, rush period. During rush, the five fraternities were host to the freshmen and transfer students at various informal gatherings at their chapter houses. The rush parties, held several times a week, included humorous skits, refreshments, tours through the houses, and talks with the fraternity members.

The rush period ended with Preferential Night and finally the boys received their bids. Overnight rushees became pledges and began their training programs. In April the pledges went through "Help Week," the final proof of their worth as fraternity men.



New singing group formed at the K.A. House.



What's he trying to say, anyway?



Phi Taus welcome new pledges.



Dave Bury and Bill Schwarzel taking Halloween goodies.



Isn't this fun?

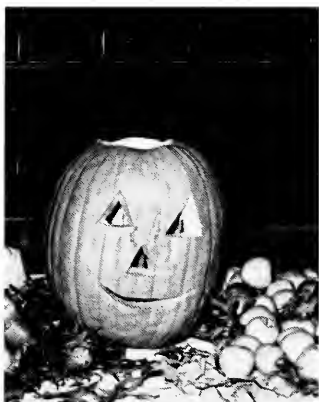

Even the pumpkin is having fun.



Refreshments patiently waiting for students.



Miss Springer helps with the refreshments.

BEE HIVE HALLOWEEN PARTY

The evening of October 31 found Bethany students enjoying themselves in the Bee Hive exactly as they might on any other night, but this one was different. It was Halloween and, of course, the time for the annual student Halloween Party. The Bee Hive was gaily decorated for the occasion complete with bright streamers, eery goblins, and black cats. One table strewn with straw and apples featured a smiling jack-o-lantern. Refreshments, supplied and served by the Slater System, were to be found on a decorated table in the rear of the Hive. The refreshments consisted of Halloween cake, cider, doughnuts, cupcakes, and potato chips. Students enjoyed themselves eating, talking, and dancing. The annual town children's parade on Halloween, which every Bethanian likes to see, was cancelled because of poor weather conditions.

SPORTS





Halfback Julie Frankel (40) grinds out yardage against homecoming foe, Western Reserve, as Jim Compagnone (24) and Leroy Trouten (61) attempt to clear the way. Andre Celestin (64), John Montaquila (76), Ron Schmidt (91), and Carl Trosch (82) pursue the play.



Linebacker Dale McNinch (29) stops the Western Reserve fullback, Tim Johnson, near the Bison goal line with assistance from Lou Partazana (18) and Ron Fowler (36). Other identified Bethany players are Julie Frankel (40), John Giles (52), Ron Schmidt (91), Charles Cox (75), John Montaquila (76), and Charles Donaldson (77).

BETHANY ELEVEN IN ACTION

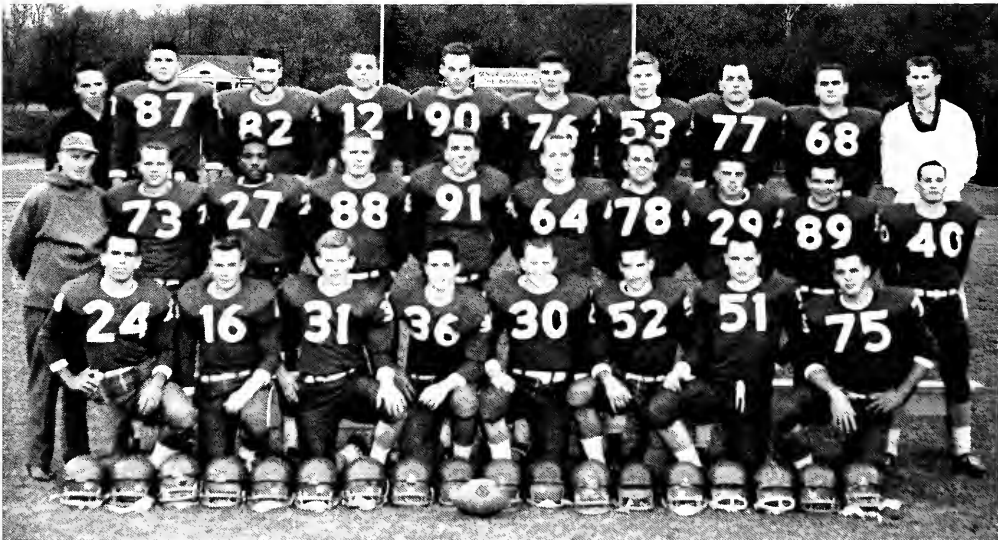

VARSITY FOOTBALL SQUAD—*Bottom Row, left to right:* J. Compagnone, E. Rosser, D. Bury, R. Fowler, W. Schwarzel, J. Giles, T. Lewis, C. Cox. *Second Row:* Head Coach John J. Knight, R. Strockline, L. Briscoe, A. Hammond, R. Schmidt, A. Celestin, R. Krieger, D. McNinch, C. Boffo, J. Frankel. *Third Row:* Manager G. Scheller, R. Hack, C. Trosch, W. Young, E. Ostneberg, J. Montaquila, D. Mairs, C. Donaldson, G. Henne, Manager R. Shaifer.

1960 GRID SCHEDULE

	<i>B.C.</i>	<i>Opp.</i>
Oct. 1—Allegheny	6	14
Oct. 8—Western Reserve	16	35
Oct. 15—John Carroll	0	21
Oct. 22—Washington & Jefferson	0	20
Oct. 29—Case	30	0
Nov. 5—Thiel	0	8
Nov. 12—West Virginia Wesleyan	12	39

BISONS BEAT CASE

Bethany College's 1960 grid combine, guided by Head Coach John J. Knight and assistants Robert Goin and William Hanna, pounded Case, 30-0, to record a lone victory in seven outings.

Opening the season at Rine Field, the Bisons lost to Allegheny, 14-6, after a scoreless first half. Bethany battled Western Reserve, eventual P.A.C. champions, to a 16-16 first-half deadlock in the homecoming fray, before giving way to the tank-like thrusts of Redcat Fullback Tim Johnson, and bowing to the Cleveland team, 35-16. Receiving passes from Quarterback Wills Young, End Carl Troesch accounted for a touchdown and conversion. Halfback Lou Partazana scored the other touchdown on a three-yard plunge, and halfback Jim Compagnone added the two points.

In the last home game of the year the Bisons lost to John Carroll, 21-0. The Bethany team next traveled to Washington & Jefferson only to taste



Coach Knight discusses football strategy with Al Hammond (88), Julie Frankel (40), Wills Young (12), John Montaquila (76), and Andre Celestin (64).

a bitter defeat, 20-0. Journeying to Cleveland, a determined group of Bethany gridders staved off two early Case scoring threats in the shadows of the Bison goal posts before Young turned his own right end for 75 yards and the touchdown that started Bethany rolling to its single win of the year.

In two away encounters Bethany concluded the 1960 season with losses to Thiel, 8-0, and West Virginia Wesleyan, 39-12.



Running through signals, Bethany's starting team consisting of, from left to right, linemen C. Troesch, R. Krieger, C. Boffo, J. Montaquila, C. Cox, R. Hack, A. Hammond; and backs W. Young, J. Compagnone, A. Celestin, and J. Frankel, prepare for the Thiel encounter.

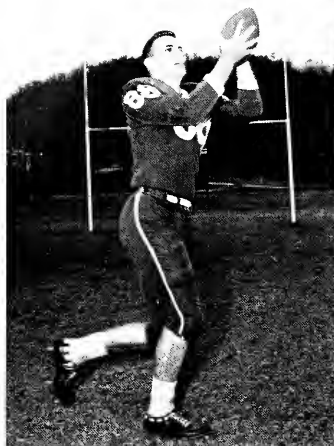

ALBERT HAMMOND—End

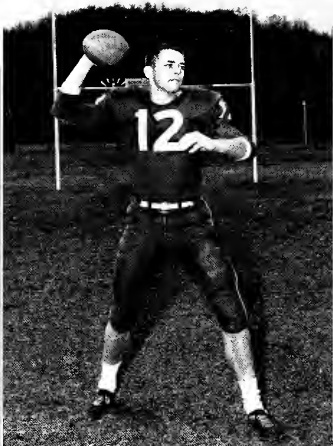

WILLS YOUNG—Quarterback



JULIAN FRANKEL—Halfback

HAMMOND MAKES ALL-P.A.C., ALL-DISTRICT

Albert Hammond, senior end, concluded four years of varsity football at Bethany College by being named to the President's Athletic Conference first team and to the dream eleven made up of outstanding players from small colleges in Western Pennsylvania, Northern West Virginia, and Eastern Ohio.

Quarterback Wills Young, a three-year letterman, received a "feeler" from the Houston Oilers at the end of his senior year. Young enjoyed his best season during 1959 when he led the P.A.C. in total offense and punted for an average of 44.5 yards.

Leading the Bisons in rushing for the last two

years, Julie Frankel, a four-year letterman, was a consistent starter at halfback on both offense and defense for the past three seasons. Senior Andre Celestin proved to be a rugged and dependable fullback in his four years of service.

Starting his career at Bethany as a guard, Dale McNinch, a versatile grinder, moved to fullback his sophomore year and played both halfback and fullback during his last two years. Carl Trosch, a senior in his first year of college football, was able to make the starting team as the regular right end.

ANDRÉ CELESTIN—Fullback

DALE MCNINCH—Halfback

CARL TROSCH—End

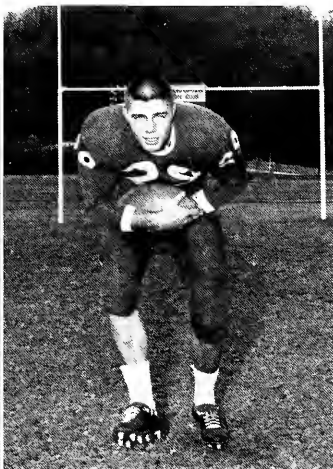

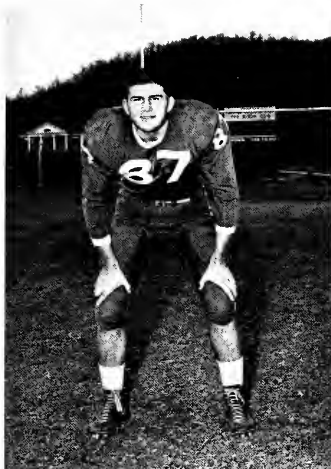

RAYMOND HACK—Tackle

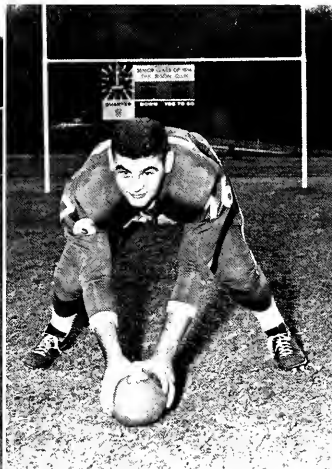

JOHN MONTAQUILA—Center

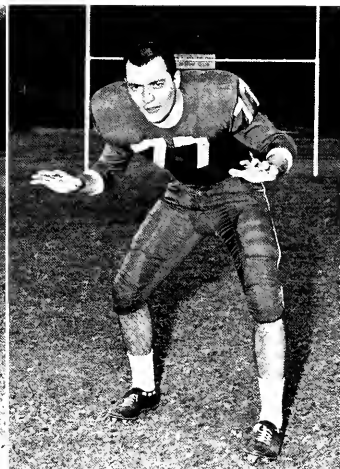

CHARLES DONALDSON—End

SOPHOMORE RAY HACK NAMED TO ALL-P.A.C.

Ray Hack, a 205-pound left tackle, earned the distinction of making the P.A.C.'s all-conference team as a sophomore. Outstanding on defense, Hack was also consistent at opening gaping holes in the opposing line for the Bison ball carriers.

Completing four years as a center at Bethany, John Montaquila, during the last two seasons played several 60-minute ball games. Montaquila was a middle linebacker on defense.

After dropping out of school in 1959, letterman Charles Donaldson returned to give the Bisons some experienced depth at offensive and defensive end.

Junior Charles Cox, moving from tackle to left guard this year, was a consistent and sterdy performer who gave the game everything he had.

Richard Strockbine, a senior who lettered in 1959 and who was slated for a starting guard slot, was forced to the sidelines with a knee injury in pre-season practice. Giving the interior line some depth, Senior Carl Boffo did yeoman service at guard for the Bisons. Conspicuous in his absence from next year's offensive line will be 165-pound Senior Guard Leroy Trouten, a deadly and aggressive blocker.

CHARLES COX—Guard

RICHARD STROCKBINE—Guard

CARL BOFFO—Guard



1960 CROSS COUNTRY SCHEDULE

	B.C.	Opp.
Carnegie Tech	41	18
Waynesburg	18	33
West Virginia Wesleyan	20	35
West Virginia Wesleyan	25	36
Washington and Jefferson	18	37
West Virginia Wesleyan	21	37
P.A.C. Meet	<i>Second Place</i>	



F. Twilla, H. Berman, Chris Fleissner.

HARRIERS SECOND IN P.A.C.

After a lapse of ten years, Bethany College outfitted a cross-country team. Under Coach Harold Edgar Martin, the Bison harriers suffered only one defeat in the regular season and placed second in the President's Athletic Conference Meet.

Losing to Carnegie Tech in Pittsburgh, Pa., 18-41, Bethany defeated Waynesburg, 18-33, and West Virginia Wesleyan, 20-35, in a triangular meet at Waynesburg, Pa. Junior Steve Lundberg broke the course record at Waynesburg to lead the Bison runners. Traveling to Buckhannon, W. Va., Bethany again downed West Virginia Wesleyan, 25-36.

In a triangular meet at Bethany, the Bisons led the field by outrunning Washington and Jefferson, 18-37, and West Virginia Wesleyan, 21-37. Overcoming all the P.A.C. teams except perennial powerful Wayne State, the Bisons were forced to settle for second place in the P.A.C. Conference race at Cleveland, Ohio.



CROSS COUNTRY SQUAD—*First Row:* V. Litscher, B. Barnett, G. Hendl. *Second Row:* Coach Harold Edgar Martin, A. Mullins, F. Twilla, S. Lundberg, J. Armour, C. Fleissner, H. Berman.

CHEERLEADERS

KEEP SPIRIT HIGH

Adding pep and zip to the gridiron and basketball floor, eight cheerleaders led the Bison student body through countless chants. The cheerleaders participated in many activities during the year including: taking part in a pep rally to acquaint new students with the cheers, selling mum corsages at the homecoming game, cheering at pep rallies in the Bee Hive and Coal Bowl, and sponsoring Reverse Weekend. For football and basketball, the cheerleaders appeared in green skirts and white sweaters. Their enthusiasm encouraged the Bisons to many victories.

The graduating seniors are Mary McConnell and Nora Remke. Mary is the graduating captain, and Jean Torpy was chosen to fill the position for the coming year.



MARY McCONNELL,
Cheerleading Captain



CHEERLEADERS—*First Row:* Mary McConnell, Nora Remke, Peg McFarland, Christy Collins. *Second Row:* Marilyn Maier, Jean Torpy, Judy Torpy, Susan McCormick.

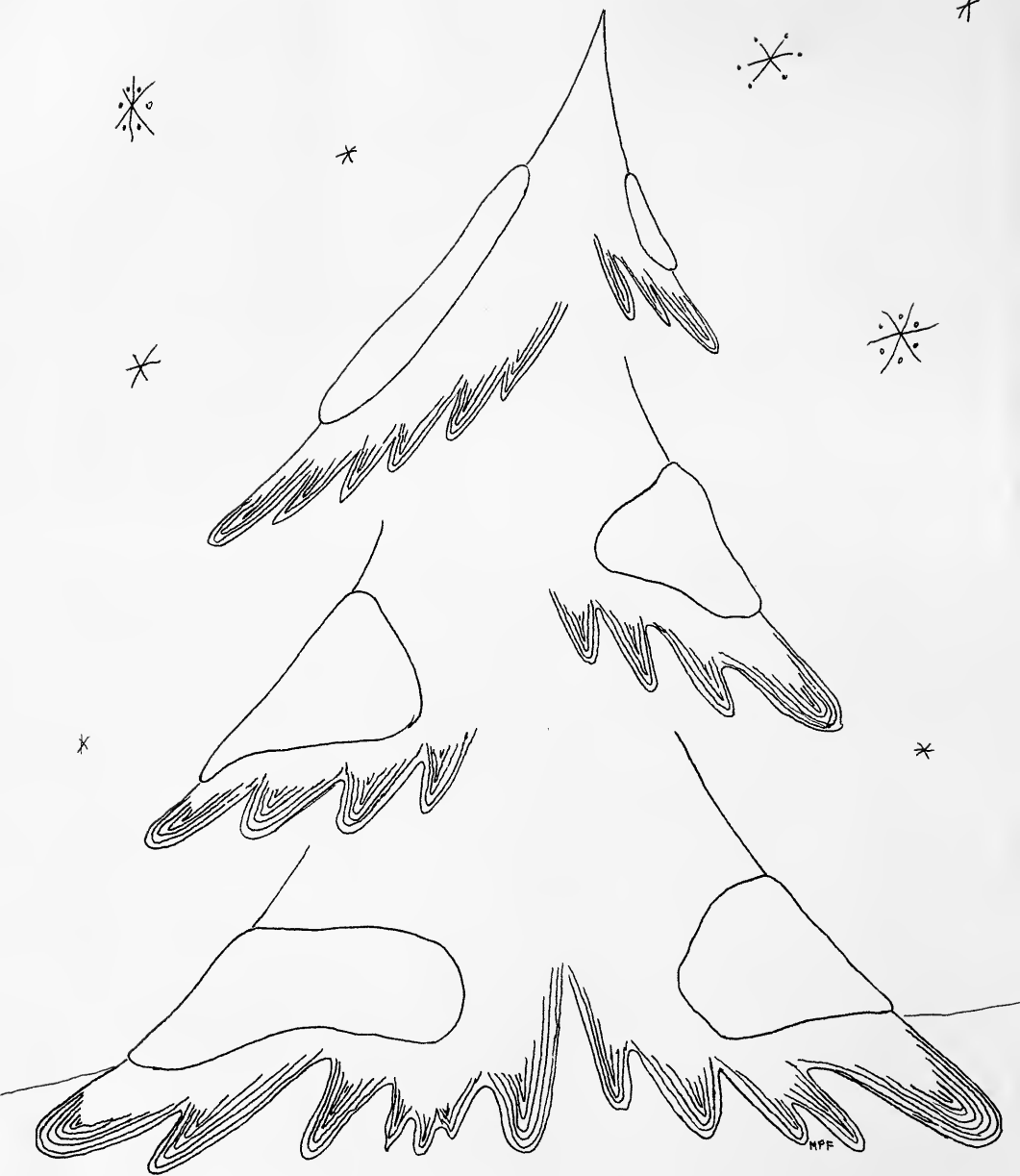



WINTER

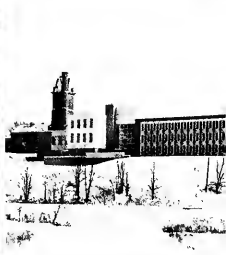



Sitting: A. Mullins, J. Graham. *Standing:* A. Blumberg, J. Allison, S. Secor, B. Fainglas, D. Boyd, J. Rudy, B. Allen.

I.F.C.

The Inter-Fraternity Council is made up of representatives from each fraternity. The president of each of Bethany's national fraternities, Beta Theta Pi, Kappa Alpha, Alpha Sigma Phi, Phi Kappa Tau, and Sigma Nu is usually the person chosen to represent his fraternity. The purpose of the council is to discuss and decide upon all rushing rules, and other common problems that may concern the fraternities as a whole.

Decisions of the council are arrived at by their vote and then passing the decision on to the student body for the final recognition in the fraternities.

The presidency of the council rotates from fraternity to fraternity each getting an equal chance to head the discussions of the group. The 1960 president of the Inter-Fraternity Council was Rick Reddington, a member of the Sigma Nu fraternity.



The pledges



are here!!!



The K.A.'s do a skit at Rush party to entertain the freshmen.



The morning after preferential night.

What house did you get in??



The I.F.C. schedules all rush parties.



First Row: F. Watson, G. Tucci, D. Feinsod, T. Malloy, M. Terris, L. Grimes, G. Chu, M. Barnett. *Second Row:* H. Graetz, B. Graham, M. Gouddard, B. Wyman, P. Larson, D. Carr, R. Akawie, B. Moyer. *Third Row:* A. Leytham, C. Calabrese, L. Bugay, A. Karr, B. Allen, P. Neal, L. Helsby, J. Graham.



OFFICERS: M. Barnett, J. Graham, P. Bauman, C. Chu.

ALPHA SIGS HAVE

The Alpha Sigs returned to old Bethany with a great deal of enthusiasm and anticipation for a great year. Their fall social season began with a series of parties for freshman women and an all-campus serenade of the women's residence halls.

With winter came the annual observance of founder's day. The celebration began with a breakfast for the brothers and pledges. After breakfast the chapter attended church in a body. As the tower chimes struck twelve that night, the brotherhood began the silent tread of the black lantern procession, one of the oldest traditions of Alpha Sigma Phi.

Interrupting the gloom of a long winter, the chapter held its annual Winterbreeze Formal at the house. Beautiful decorations and fine music made this event a real success.

The pledge dance, "Hawaiian Luau," closed the

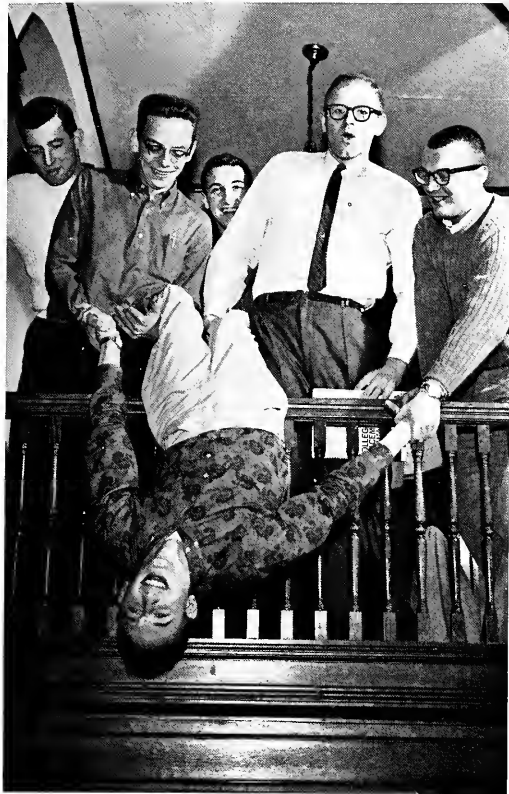

Everything will be all right if Bill Moyer lands on his head!!



Mr. Sandercox proudly displays Alpha Sig's intramural trophy.



Paul Neal doesn't look too happy about his cards.

SWEETHEART FORMAL

activities of the first semester in high style. The pledges transformed Point Breeze Manor into a veritable Polynesian paradise with exotic refreshments to make the setting seem complete.

The spring semester was highlighted by the Sweetheart Formal which was held at Wilson Lodge in Oglebay Park. The evening began with a party, given by Merritt Gauddart at his home in Wheeling. This was followed by a buffet dinner at the Lodge and a full evening of dancing. The Alpha Sigs closed the year with a dinner party given by the undergraduates for the senior Brothers at the Bella Via Restaurant.

The chapter was presided over by John Graham, for the first semester. Bill Allen succeeded him as president. Other new officers are: Pete Larsen, vice-president; Lynn Helsby, secretary; Lee Bugay, treasurer.



The Alpha Sigma Phi House.

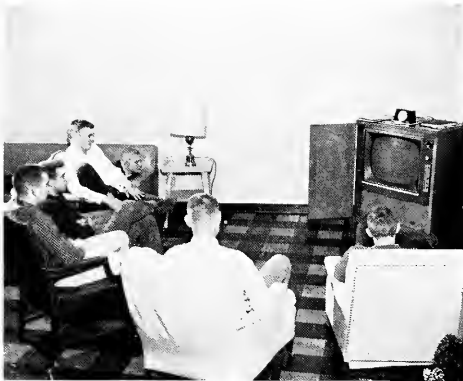

What time does Gunsmoke come on?



What's trump?



Here come the pledges!



Beta Theta Pi house.

BETAS CELEBRATE

The Betas celebrated their Centennial Year on Bethany's Campus with year long festivities which began on December ninth as the sound of horses' hoofs were heard once again on the streets of Bethany, as seven bearded Betas left on horseback for Washington and Jefferson College where the chapter was founded in 1860.

Several social functions were held by the Betas in observance of the Centennial. The annual "Dawn Dance," with a Charles Adams theme, was attended by Betas and their dates who arose during the wee hours of the morning. In April, the "Ante Bellum" Ball, an 1850 costume affair, was held at the McClure Hotel in Wheeling. The pledges held their annual dance with a "South of the Border" theme.

The Centennial Year was climaxed by the annual



First Row: S. Lisker, J. Compagnone, B. Wentz, D. Capen. *Second Row:* B. Hamill, J. Graf, D. Wagenheim, H. Leach, S. Cowen, J. Radke, H. Berman, R. Hibler, B. Kelly, P. Phillips, P. Van Camerick. *Third Row:* B. Clipp, G. Rogers, J. Aupperle, M. Barrett, C. Daugherty, W. Nern, S. Dressler, F. Bruhn, P. Herman, B. Siegel, B. Hanna, J. Lash. *Fourth Row:* J. Aberg, R. Chongaway, B. Heuer, W. Sterling, J. Zimmerman, B. Pifer, R. Baldinger, B. Lipman, R. Boyd, L. Sayre, C. Butz, G. Henne, D. Tramaek. *Fifth Row:* G. Klein, D. Bain, C. Kusek, B. Stockton, J. Robinson, L. Trosch, J. Haniford, D. Dressler, F. Stottlemeyer, S. Cole, C. Hiel, T. Byrum, J. Osborne, T. Beynon, K. Rygler.

CENTENNIAL YEAR

Psi Stampede which hosted Psi Betas from everywhere. In April more than 400 Betas returned to celebrate the Centennial of their chapter. All twelve officers of the national fraternity attended this gathering which was held at Oglebay Park in Wheeling.

Among Psi chapter members obtaining honors during the year were Fred Stottlemeyer who was chosen president of the Junior class and David Capen who was chosen Most Outstanding Junior Man. Also Herbert Berman, Beta House privilege, was elected president of the student body and Fred Bruhn, president of the Economics Club. John Haniford was chosen Psi Chapter's outstanding 1961 graduate.



OFFICERS: R. Baldinger, R. Boyd, J. Aupperle.



First Row: N. Topliffe, A. Evans, P. Morgan, D. Spangler, M. Arnold, B. Cueni, D. Llewellyn, *Second Row:* J. Allison, E. Hendl, D. Perrelli, J. Dewson, H. Kupchik, D. Netting, B. Kissinger, R. Coleman. *Third Row:* C. Kochler, R. Flowers, C. Boyer, R. Van-Fossen, C. Fleissner, R. Henderson, J. Eward, M. Sillars, H. Heidler, D. Deemer. *Fourth Row:* R. Smith, F. Twilla, D. Dungan, S. Sheller, J. Greene, D. Martin, C. Woodside, D. Brown, B. Wilson, G. Sheller.



OFFICERS: H. Heidler, D. Llewellyn, D. Brown.

OLD SOUTH WEEK

Kappa Alpha began a successful year by holding several informal parties for freshman women. These were followed by the inter-fraternity rush parties which netted the chapter twelve new members who enjoyed a spaghetti dinner at the Bella Via in Wheeling. The Lee's dinner was the next activity on the K.A. social calendar. This banquet was held at Wilson Lodge in Oglebay Park. A dance with a Little Abner theme was presented by the pledge class in February. The first semester was made complete as it was noted that the K.A.'s acquired the highest grade index among the fraternities.

The beginning of the spring season was touched off by the annual Open House. In preparation for this the pledge class repainted the inside of the chapter house. The crowning event for the year, however, was the Old South Weekend. It began



Dale Brown puts poor Andy Mullins at ease.



K.A. chapter meets their new pledges.



Rushes are entertained by skit at rush party.

END ENJOYED BY K.A.'S

with a march to Pendleton Heights where President Perry E. Gresham was made an honorary general in the confederate army. That night an all-college street dance was held in front of the house followed by an all-campus serenade. On Saturday evening the Dixie Ball climaxed an exciting weekend as members appeared at the dance dressed in complete confederate uniforms. On Sunday, a picnic at Ogleybay Park rounded out the festivities.

Many K.A.'s made outstanding contributions to the college life this year. Included among these were: Dick Flowers, who served as president of the Ministerial Association, Andy Mullins, who served as the college social chairman, and Marc Arnold who set the school record in the 100 yard dash and the 220 run.



The Kappa Alpha house.



Art Blumberg entertains rushees at fraternity party.



The new pledges enjoy their first formal gathering.



Parties at the fraternity house are always a lot of fun.



The Phi Kappa Tau house.

THE FORWARD

"The Forward Look" was the theme of the winning Phi Tau Homecoming float, and this slogan was the motto for the year. Under the administration of President Joel Rudy, the Phis became an academic, as well as social fraternity, rising from eighteenth to seventh in the organization scholarship index. The highlight of Phi social life for the year was Phi weekend, which began with a Hawaiian Holiday Dance on a Friday night and was climaxed by the annual formal at Figaretti's Supper Club the next evening. Other aspects of the year's social calendar were the Pledge Dance, called the "Tramp Stamp," and the frequent Friday evening sweater parties. Brothers and pledges alike once again enjoyed the privilege of entertaining at the Wheeling Orphanage during the annual Christmas Party.

Don Dodge was elected as the outstanding Phi Tau senior, and Stu Tweedy took the honors as the



First Row: J. Clark, T. Lash, W. Slater, S. Tweedy, S. Suter, R. Amen, S. Olster, A. Francia, J. Keresty, F. Johnson, A. Yardis, T. Lewis, J. Bambach, J. Rudy, S. Schonberg, B. Wetzel, A. Wood, B. Coulter, P. Holmes, N. Orth, R. Schmidt, A. Blumberg, J. Kurey, J. Koedderich, R. Mathieson.

LOOK OF THE PHIS

most outstanding pledge. Among the Phi's female favorites were Sue Hite, Phi Tau Queen, Mrs. Marlyn Donaldson, the Phi's nomination for A.W.S. Carnival Queen, and Kathy Connors, their selection as the most outstanding freshman girl.

Some Brothers whose activities extended beyond the Chapter House were Joe Kurey, of tennis and basketball fame, Don Dodge, captain of the Basketball Team and Chairman of the Intramural Athletic Committee, "Specs" Schonberg, Tower Business Manager and Chairman of General Student Welfare, and Bernie Kershner, President of the local Junior Chamber of Commerce.

Art Blumberg succeeded Joel Rudy as President, as Joel became Vice-President. Joe Kurey continued as Treasurer, and Jack Clark became Secretary.



OFFICERS: J. Kurey, J. Lindeman, J. Rudy.



First Row: R. Frankel, J. Campbell, D. Shanks, R. Cloues, W. Johnson, R. Chain, J. Buss, C. Crocott, C. Russel, A. Snedeker, B. Smith, B. Patterson. *Second Row:* M. Dorlester, L. Partazana, R. Shelbourne, N. Sarap, C. Hoerneman, D. Raihall, M. Thompson, T. Smith, J. Haynes, E. Hoffman, R. Thonen, B. Beile. *Third Row:* J. Simchock, T. Hite, B. Shepard, J. Fady, L. Cloherty, D. Miller, B. Smith, F. Phillips, L. Schaumberg, J. Mutzabaugh, A. Tanenbaum, A. Celestin. *Fourth Row:* J. Leonetti, B. Hirst, R. Hack, S. Ingram, B. Lakamp, B. Fainglas, B. Scott, B. Barnett, B. Higgins, J. Montaquila, J. Gallagher, S. Lundberg, S. Wheeler, L. Provenzano, E. Trushel.



OFFICERS: B. Fainglas, A. Tanenbaum.

SIGMA NU BEGINS

Epsilon of Sigma Nu began its 78th year at Bethany with a dinner and smoker for the entire chapter. Soon afterwards, beards appeared in anticipation of the annual Bowery Brawl which started the social calendar of Sigma Nu off with a unique twist.

Pledging followed and Epsilon selected 15 new members. As Christmas recess approached, Sigma Nu held its annual Christmas party for town children.

The second semester started with the pledges holding their dance, built around a Playboy theme. Between major social events, many sweater parties were held, made possible by the chapter's dedicated housemother, Mrs. Anna "Mom" Martin. As a close to the year's large social calendar, the White Rose Formal was held. It was expanded this year



"Florida or bust!"



Rush parties at the Sigma Nu house saw plenty of refreshments.



John displays his championship form.

78th YEAR

to a full weekend, consisting of a hayride, barbecue and rock-and-roll party, and the formal, held at the George Washington Hotel in Washington, Pa.

In athletics, the Sigma Nus again won the Varsity Participation trophy. First places among fraternities were also obtained in football, basketball and swimming and Sigma Nu was comfortably ahead in intramural points when entering into sprint sports competition.

Sigma Nus held various positions on campus including Art Tanenbaum as Senior class president, Ray Hack as Sophomore class president. Dave Secor relieved Bill Fainglas as Commander, while other new officers are: Lt. Commander, Bob Hirst; Recorder, Bob Lakamp; Treasurer, Rich Cloues; Social Chairman, Stan Wheeler.



The Sigma Nu house.



N. Fisher, B. Henk, J. Miller, S. Wood, L. Lloyd, M. McConnell, N. Ross.

PANHEL COUNCIL

The Panhellenic Council is an organization consisting of two representatives from each sorority on campus. Miss Ridgely Park, Dean of Women students, serves as advisor to the council. Officers are chosen on a rotation basis and the 1960-61 officers were: President—Barbara Henk. Vice-President—Nancy Ross. Secretary—Nancy Fisher, and Treasurer—Anne Adkins.

The Panhellenic Council begins in the spring semester to lay plans for the fall rush program. The council establishes all schedules and rules governing rush, and the members serve as guides to entering women students. The Panhellenic also sponsors the annual sorority "help-week" activities and strives to maintain good inter-sorority relations on the campus.



The latest fashions.



Panhel tea.



Miss Park enjoys herself at the Panhellenic Tea.



Are you sure this is what they're wearing on Fifth Avenue?

Help week trains co-eds in house cleaning.



Pledges pitch in and do some work for the Zetas.



Nora Rempke leads girls in their song practice.



The Alpha Xis go Italian.



The girls check the newest fashions.



The Alpha Xi Delta House.

ALPHA XIS SHINE IN

Alpha Xi Delta's contribution to Bethany's campus this year can best be summarized in three words—versatility, vanity, activity. Its members have pervaded all aspects of college life and have been awarded membership in honorary societies, offices in student clubs, distinction in scholarship, and trophies for outstanding achievement.

The year started out well for the chapter when Pat O'Nasch was crowned Homecoming Queen and Mary McConnell assumed the position of head cheerleader. The majority of the cheerleading squad was also composed of Alpha Xis. This year's pledge class immediately demonstrated leadership ability, becoming active in A.W.S., cheerleading, publications and many clubs and organizations.

One of the highlights of the year was the annual shoe-shine and pizza party. In order to raise money for their national philanthropy, the Alpha Xis took over the Hive on a Saturday afternoon in March, shining shoes for 25c a pair. The following night a pizza dinner was given by the chapter in the Bethany House.



First Row: N. Rempke, M. Lamont, D. Prandine, B. Schriver, S. Johns, J. Fastie, J. Isner, S. Blanchet, P. McFarland. *Second Row:* S. Jones, R. Holt, C. Biekel, C. Collins, M. McConnell, J. Nolan, K. Croushore, L. Dickey, B. Parsons, M. Dempsey, C. Heslop. *Third Row:* S. Dodd, S. McCormick, P. Inman, N. Doster, A. Boyles, F. Sulzer, B. Henk, D. Graff, S. Foley, C. Zeigler, M. Robinson. *Fourth Row:* E. Carrigan, S. Jacobs, J. Healy, J. Shaffer, S. Knight, P. Mack, C. Hilt, B. Langbein, M. Wagner, J. Torpy, M. DeLeeuw.

SCHOLARSHIP

Individual members of Alpha Xi were also accorded honors. Millie DeLeeuw was crowned Queen of Hearts and Mary Ann LaMont was voted A.W.S. Carnival Queen, while other Alpha Xis were elected to Kalon, Gamma Sigma Kappa, and Who's Who. Mary McConnel and Roberta Holt were elected to Who's Who; Connie Stermer, Marilyn Walliser and Nancy Converse were tapped into Gamma Sigma Kappa; Judy Shaffer and Barbara Henk were elected to Kalon.

Alpha Xi Delta holds many social events throughout the year, including its annual formal dance. The Rose Formal was again held at the Pine Room in Oglebay Park and was preceded by a dinner in the Bethany House. Sweater parties were frequently held at the house on Friday and Saturday nights. The Alpha Xis, also, held their Spring all-campus serenade in May.

The responsibilities of organizing the varied interests and activities of the members and developing a strong sisterhood fell to this year's officers.



OFFICERS: (L-R) C. Stermer, B. Henk, S. Jones, P. O'nasch.



First Row: D. Jones, K. Pittman, B. Mitchell, Mrs. Gremillion, N. Fisher, K. Wood, M. Fuller, G. Papamikrouli. *Second Row:* J. Bolton, S. Phelps, B. Blynn, B. Cuthrie, B. Blanc, J. Miller, C. Oakes, B. Heitzenroder, B. Ransom, A. Reynolds, S. Hecht, P. Veihmann. *Third Row:* S. Schnake, S. Wilson, D. Price, K. Kress, S. Hite, P. Collins, H. Milhorn, M. Haddon, L. Ohs, G. Keyes, S. McCartney, S. Nott. *Fourth Row:* R. Maslanka, D. Weber, K. Schaumberg, J. Schober, C. Dupke, S. Iredell, M. Maier, B. DeYoung, E. Fellers, K. Seitz, E. Pope, C. Campbell, J. Irving, B. Rogann.



OFFICERS: C. Dupke, N. Fischer, B. Mitchell, E. Heitzenroder.

K.D.'S GET TWENTY-

Twenty-five seemed to be the magic number for the K.D.'s this year—twenty-five pledges that is! At the annual White Rose Dinner in honor of the pledges, Carolyn Oakes received the award for outstanding activities and Sharon Wilson for scholarship. In February the tables were turned at which time the actives were honored at the pledge dance, the Mardi Gras.

The all-campus Christmas Serenade ended with several cases of frost-bite; the Valentine Day Open House resulted in a slight shortage of food; Lee Barret provided the music for the annual White Rose Formal held again at the George Washington Hotel.

During the year the K.D.'s were very proud of several of its members. Barbara Mitchell received the Senior English Award and Donna Weber placed first in the Freshman English writing contest.



Knit one, pearl two, now what?



It's pony time on Bandstand.



Music to take pictures by.

FIVE PLEDGES

Nancy Fisher and Harriet Rush were elected to Kalon and again Nancy and Barbara honored the chapter by being elected to "Who's Who" and also as attendants on the Homecoming Court.

Barbara Blanc represented Bethany in the Campus Cover Girl contest and was the Sweetheart of Phi Gamma Delta at W&J. Found right in the middle of the social world were Boots Guthrie and Barbara Roggan, who were in the Queen of Hearts Court.

Several officers were held by KD's in campus organizations such as Kalon, C.L.E.W., S.N.E.A., and I.R.C. Clara Campbell succeeded Nancy Fisher as President. Other new officers are: Vice-President, Beth Heitzenroder; Secretary, Janet Miller; Treasurer, Helen Milhorn; Assistant Treasurer, Barbara Roggan; Rush Chairman, Sharon Wilson; and Editor, Ann Reynolds.



The Kappa Delta house.



No, I'm sorry, but this isn't the K.D. house.



I wonder what size I should make these?



Panhellenic Teas introduced the freshmen to the sorority.



The Phi Mu house.

PHI MUS MOVE INTO

The Phi Mus began the school year by moving into Harlan Hall. Having helped plan the interior decorating, the girls are quite proud of their new house. The first dance of the year was the annual "South Sea Island" party held in honor of the pledges.

In scholastics the chapter was happy to win back the scholarship cup; and in intramurals they copped both the basketball and volleyball trophies. With February came the Hoedown in Irvin Gymnasium. Creating a new tradition, the Phi Mus entertained each of the other social groups on campus at dessert hours on Friday evenings. Social events of the season were climaxed by the spring formal with an informal party on Friday, a barbecue on Saturday, and the formal itself Saturday night at the Windsor



First Row: P. Pinter, L. Kerr, L. Lloyd, J. Fletcher, M. Kovac, P. Druce, P. Muckley. *Second Row:* D. Boffo, S. Brockley, B. Colebank, B. Cannon, B. Tator, C. Lawson, S. Gibb, S. Chapman. *Third Row:* C. Chapman, M. Barnett, H. Lewis, N. Hanna, S. Hilts, M. Storms, S. Lunger, G. Davis, J. Norton, N. Whiteman. *Fourth Row:* C. Schlock, M. Mayer, F. Reid, D. Miles, S. Ogle, K. Hartleben, S. Heine, S. Halm, J. Ziff, S. Catey.

HARLAN HALL

Hotel in Wheeling.

Harry Leach, the Phi Mu candidate, was crowned king of the A.W.S. Carnival. The Chapter was also proud to have some of its members honored in Gamma Sigma Kappa, Kalon, Who's Who, and Dean's List. Phi Mus held prominent offices in Gamma Sigma Kappa and Kalon, as well as W.R.A. and A.W.S. Scholastic improvement was rewarded at the Steak and Bean Dinner at Yanda's Restaurant.

In May the chapter initiated their former house-mother, Mrs. Marie Johnson, into their bond. New officers are Gwen Davis, President; Linda Lloyd, Vice-President; Donna Boffo, Secretary; Joan Fletcher, Treasurer; Pat Pinter, Pledge Director; Sue Lunger, Membership Director.



OFFICERS: B. Cannon, G. Davis, A. Adkins, S. Hitts.



First Row: P. Streiber, C. Balzersen, L. Malone, V. Papson, K. Niesemann, K. Keenan, J. Hepler, L. Kistler. *Second Row:* C. Gwynn, K. Kinney, J. Park, E. Yearsley, H. Harriman, B. Cory, C. Block, S. Frye, C. Conners, S. Pendleton. *Third Row:* L. Solinger, P. Prewitt, J. Simandi, N. Ross, R. Gulentz, J. Collins, J. Currie, L. Deer, J. Sprague, L. Willey. *Fourth Row:* V. Waldeland, H. Lukeas, S. Alcorn, R. Caine, S. Richardson, L. Inzinger, J. McKenzie, C. Moore, J. Hawthorne, S. Ober, S. Scott.



OFFICERS: (L-R) N. Ross, H. Lukeas, L. Malone, V. Waldeland.

ZETAS ACTIVE

Theta chapter of Zeta Tau Alpha was organized at Bethany College on October 15, 1905 and since has worked hard to fulfill the goals of service to others, scholarship, high standards, and social activeness within the Fraternity and the community.

The national Fraternity supports the Crippled Children of America. Working to help in this cause, Theta chapter collected money for the annual Easter Seal campaign. In the spring they held an auction, selling pledge classes, cakes, and car washes to help the mentally retarded children. Several members served in the Bethany Memorial Church nursery.

At the close of formal rush, twenty freshmen became Zeta Tau Alpha pledges and the chapter added three more pledges during the year. A spaghetti dinner, pledge dance, and the annual White Violet Banquet for Big and Little Sisters was held in their honor. The formal was held this



Zeta pledges try their hand in the kitchen.



Put the three on the four.



The Zetas entertained many guests during homecoming.

IN CAMPUS AFFAIRS

year at the Pine Room joined by the Alpha Xi Deltas.

Zetas participated in Greek Sing, C.L.E.W., Messiah Choir, Touring Twenty, Economics Club, Tower, W.R.A., Sock and Buskin, S.B.O.G., A.W.S. Carnival, and Panhellenic Council. Zetas were also representatives of Theta chapter on Student Court, in the production of the Glass Menagerie, Beta Beta Beta, as President, Vice-President, and Secretary of S.N.E.A., chairman of May Morning Breakfast, and two members were on the executive board of A.W.S.

New officers elected in February are Lois Solinger, President; Liz Willey, Vice-President; Pat Prewitt, Secretary; June Simandl, Treasurer; and Kathi Connor, Membership Chairman.

Theta chapter closed the 1960-61 year with a Farewell Party honoring the seniors.



The Zeta Tau Alpha house.



First Row: M. Asadi, J. Schimmel, D. Bihler, J. Frazier, R. Henderson. *Second Row:* R. Wolfe, F. Stiffel, A. Zechow, K. Chernow, T. Waddel.

INDEPENDENT MEN

No history of the Independent Men's Association would be complete without mentioning Thomas Buergenthal. Since its inception in 1955, the Association could not have achieved its present position on the Bethany College Campus without Tom's leadership and devotion to the organization. He served not only as the first President of the Independent Association, but also was President of Gamma Sigma Kappa and the International Relations Club. He was in Kalon and on the Student Board of Publications. His scholastic index for his four years at Bethany was 3.96; Tom maintained a four point average during his semester at American University. His founding of the Independent group was to facilitate those students wishing representation on the S.B.O.G., but not being a member of a fraternal group.



OFFICERS: M. Mishkin, T. Waddel, J. Schimmel.



First Row: K. Uffleman, M. Shaw, E. White, J. Gill, J. Gray, J. Mallot. Second Row: J. Thompson, J. Colley, F. Ross, S. King, M. Leeds, J. Fasnacht, A. Alexander. Third Row: P. Findlay, P. Searles, K. Theilacker, B. French, V. Cole, A. Boyd.



OFFICERS: M. Leeds, J. Gill, A. Alexander.

INDEPENDENT WOMEN

The purpose of the Association of Independent Women is to provide representation in student affairs for those women not affiliated with a sorority. Fulfillment of this purpose comes through representation on the Student Board of Governors, the Women's Recreation Association, the Social Committee and the Association of Women Students.

A cause of great satisfaction within the A.I.W. this year was receiving the Anna Bourne Scholarship Cup on Honor's Day for the first time in its history. The scholastic rank of the A.I.W. ascended from seventh to second position in the college ratings.

Officers for first semester were: President, Joy Scott; Vice-President and Treasurer, Judy Gill; and Bonnie Isles was elected Secretary.



First Row: B. Mitchell, C. Collins, S. Phelps, D. Boffo, G. Davis. *Second Row:* J. Thompson, A. Tannenbaum, A. Mullins, B. Fainglas. *Third Row:* J. Auperle, A. Yardis, T. Waddle, F. Stifel. *Fourth Row:* B. Kerschner, B. Allen.

BERMAN ELECTED AS PRESIDENT OF S.B.O.G.

The Student Board of Governors is the most important organization on campus. It provides full representation of the student body in school affairs. The S.B.O.G., now fashioned after the United States Government with a cabinet, congress, and student court, serves as a link between the students and the administration to promote better relationships and cooperation. This governing body is composed of two representatives from each fraternal organization and independent association. It meets bi-monthly to discuss matters of concern to student and faculty. In annual elections in February, Herb Berman succeeded Jack Aupperle as President.

This year some of the accomplishments of the S.B.O.G. were modernizing the Student Body Constitution and By-Laws, revising the library hours, extending the chapel programs, continuing Beehive renovation, and improving the general student services.



OFFICERS: J. Auperle, B. Mitchell, A. Tannenbaum, B. Fainglas.



First Row: B. Langbein, B. Cory. Second Row: P. Neal, T. Waddel, A. Mullins, F. Watson. Third Row: S. Wheeler, B. Lakamp.

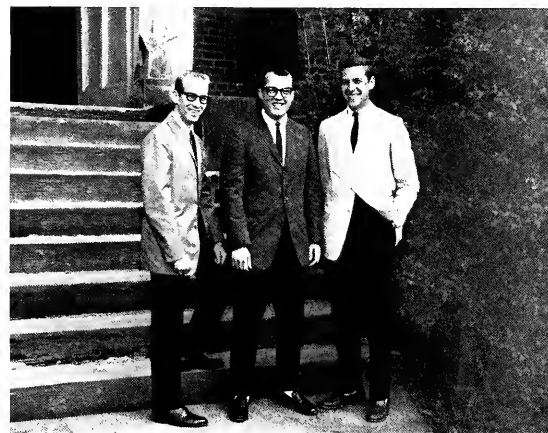

OFFICERS: A. Mullins, P. Neal, B. Lakamp.

IT'S PARTY TIME!

Although Bethany stresses academics, her students always find time for fun. The task of organizing events and activities is delegated to the Social Committee members and the Social Chairman.

At the start of the 1960-61 academic year Paul Neal was the Social Chairman. Through his efforts and through the efforts of his successor, Andy Mullins, the year's social program was very successful.

The first college social event for the year was the Homecoming Dance. Pat Onash was crowned as queen by Dr. Gresham at the Pine Room.

The Queen of Hearts Dance, held in Phillips Hall, was the next affair on campus. Millie Deleew was chosen as our Queen of Hearts.

In the spring many social events take place. There is the A.W.S. Carnival, the Regatta, and the Chicken in the Coal Bowl, which had to be held in the Bethany House because of rain.



First Row: B. Stagerwaldt, B. Cory, J. Thompson, G. Davis, P. Muckley. Second Row: V. Papson, S. Heine, J. Hepler.

A.W.S. AND W.R.A. GOVERN WOMEN'S ACTIVITIES

The Association of Women Students is an official body to give expression to the opinion of women students, to encourage active participation in women's self government, and to bring about a greater spirit of unity among the women students. The A.W.S. Executive Board is composed of representatives from each residence hall who meet regularly to plan activities and to discuss questions concerning women's government. Activities during the year sponsored by A.W.S. were the Lodge Party, Style Show, A.W.S. Carnival, and the May Morning Breakfast honoring the senior women.

The Women's Recreation Association this year joined the Varsity "B" in selling the freshman beanies and handbooks. With Nora Rempke holding the position of president, they held intramural basketball, volleyball, softball and badminton tournaments. The point system was revised for lettering and a handbook for the organization will be published containing the constitution, rules and regulations of the membership and earning letters. Sue Ogle was elected president by the members of the organization for the oncoming year.



P. Prewit, S. Ogle, J. Hepler, C. Schlock, S. Nott.



First Row: R. Redington, F. Watson, B. Kerschner, S. Schonberg, P. Neal, B. Allen. Second Row: A. Mullins, A. Blumberg, B. Lakamp, D. Bennet, P. Larsen.

JAYCEES AND YOUNG DEMOCRATS EXPAND OPERATIONS

Better community-student relations is an important goal for the Bethany Jaycees. The student service organization took a census in cooperation with the town council, and a drive for better fire protection in cooperation with the other town service organizations.

The Jaycees have elected a student of the month for each month of the spring semester and elected Rich Reddington as "Student of the Year."

Campaigning for President Kennedy constituted

the most rewarding part of the club's activity, as the Young Democrats hosted speakers and distributed campaign literature. Under the direction of President S. K. Schonberg and Vice-President B. Kerschner, the Democrats continued their efforts to stimulate student interest in practical politics throughout the school year. Among the speakers addressing the group was Chairman J. G. Chernenko of the Brooke County Executive Committee.



A. Blumberg, P. Larson, B. Kerschner, S. Schonberg, F. Watson.

HONORARIES GROW

Kalon is the citizenship honorary established to recognize leadership in student enterprises and activities. The honor society is made up only of juniors and seniors, who are selected by the members of Kalon with the advice and approval of the Committee on Honors. Students are selected who have demonstrated competence in leadership of activities, constructive citizenship in the college community, a satisfactory standard of scholarship, and high standard of character.



First Row: M. McConnell, B. Mitchell, N. Fischer, G. Davis, J. Thompson, L. Lloyd, L. Lewis. Second Row: J.



First Row: M. McConnell, B. Mitchell, N. Fischer, G. Davis, J. Thompson, L. Lloyd, L. Lewis. Second Row: J. Anpperle, A. Celestin, C. Trosch, J. Frankel, R. Reddington, S. Lisker.

WHO'S WHO

Who's Who before you're out of college? These students have made it. Who's Who in American Universities and Colleges, that is. They were selected by the college nominating committee for outstanding academic and campus leadership. Most of the students elected to receive this honor have proved in the past to be leaders and successes in later life. Who's Who serves as a goal to inspire greater effort; as a reminder that time must be used intelligently to bring the best results from one's college experience; as a means of compensation of outstanding efforts and achievement; and as a standard of measurement for students comparable to other recognized scholastic and service organizations.

IN MEMBERSHIP

The leadership honorary organization was established on Bethany's campus in 1948. Those who have been elected to Kalon in the past years have proven their leadership capabilities in the years after they have graduated from Bethany.

At the beginning of the 1960-61 academic year, the officers were Barbara Mitchell, President; Linda Lewis, Vice-President; and Roberta Holt, Secretary. At a meeting held in early April, new officers were elected, they were Linda Lloyd, President; Joe Kurey, Vice-President; and Jean Thompson, Secretary.



Aupperle, A. Celestin, J. Kurey, C. Trosch, D. Moffat, S. Lisker, J. Frankel.

GAMMA SIGMA KAPPA

Gamma Sigma Kappa is the Scholastic honorary Fraternity on Bethany's campus. For membership, a student must maintain a 3.25 average for four consecutive semesters, not failing below a 3.0 in any one. An unusually large group of nineteen were "tapped" for membership on this year's Honors Day. However, no more than ten percent of the student body of the College may be taken into the organization. The group is looking forward to the possibility of becoming nationally affiliated with Phi Beta Kappa in the near future. Dr. Earl McKenzie has been the faculty advisor for a number of years. Charlotte Myers served as president during this year, with Sara Catey as secretary.



First Row: N. Null, L. Strange, B. Mitchell, M. McConnell, L. Lloyd. Second Row: J. Thompson, S. Lloyd, J. Scott, C. Myers. Third Row: L. Lewis, D. Moffat, J. Schimmel, S. Lisker. Fourth Row: C. Trosch, J. Aupperle.

SOCK AND BUSKIN

Sock and Buskin, Bethany's drama club, was organized to stimulate interest in Drama and the Theater at Bethany and to provide a basic agent for producing plays on campus.

In connection with the drama department the club this year produced two major plays, *The Glass Menagerie*, by Tennessee Williams, and *Bus Stop* by William Inge, and three one-act plays, *Laces Are for Tying*, *A Game of Chess*, and *Christ in the Concrete City*.

A party was held in late April to honor Mr. Babington who has sponsored the club for the last few years and who is leaving Bethany this year.

Officers for the year were: President, Linda Strange; Vice-President, Clayton Boyer; Secretary-Treasurer, Nancy Anne Null; Historian, Phyllis Inman.



First Row: L. Strange, N. Whiteman, C. Boyer, D. Brown, N. Null. Second Row: S. Lloyd, S. Chapman, J. Grey, J. Babington. Third Row: C. Schlock, H. Lewis, P. Inman, C. Gwynn. Fourth Row: J. Frazier, P. Phillips, D. Hibler.

TRI-BETA INTENSIFIES

Alpha Phi Chapter of the National Biological Fraternity Beta Beta Beta was founded on Bethany's campus in 1949. The purpose of the organization is the promotion of research in the biological sciences and the promotion of scholarship and mutual aid. At various times throughout the academic year the organization sponsors projects, such as movies and arbor day activities, which are open to the entire student body. This year, a field trip to West Vir-



Sitting: C. Hiltz, W. Wellings, S. Ball. Standing: H.

ALPHA PSI OMEGA

Alpha Psi Omega is a national honorary dramatic fraternity. Its purpose is to serve as a reward for those who have contributed outstandingly to the dramatics program of the college.

Membership is obtained by those who have earned the necessary number of points in acting and play production. Points are awarded to those participating students by Mr. Babington, the faculty advisor.

The badge is a monogram of the first letters of the motto ('Seek a life useful') Alpha, Psi and Omega. The colors, amber and blue, are those most used in lighting effects in the modern theater.

Officers are Nancy Lynn Whiteman, President; Linda Strange, Vice-President; and Sandy Lloyd, Secretary-Treasurer.



D. Hibler, P. Phillips, L. Strange, S. Lloyd, J. Babington, N. Whiteman, C. Boyer, N. Null.



Kupchek, L. Serman, J. Rudy.

ITS INTEREST IN BIO

ginia University Medical School and Project Egghead were such activities.

Requirements for membership include a 3. average in twelve hours of biology.

Faculty advisors for this year were Dr. Weimer and Dr. Jacobs. The President is Joel Rudy; Herb Kupchik, Vice-President; Cindy Hiltz, Secretary; Sue Ball, Treasurer; and Lance Serman, Historian.

VARSITY "B"

The Varsity "B" Club is an independent organization consisting of men who have earned two letters in varsity athletic competition or who have participated in sports for two years and have earned at least one letter. Managers of various sports are eligible for membership after three years of service.

Bethany's varsity club operates on funds acquired from various projects such as distributing freshman beanies to the men, selling refreshments and programs at college games, and producing the annual Varsity "B" variety show. With any profit derived from these projects the Varsity "B" tries to aid the school and athletic department in whatever way possible.

To further promote college spirit, the Varsity "B" annually enforces freshman hazing. This period known as freshman indoctrination lasts usually until the first home football game. A tribunal is held near the end of this period, and playful punishment is given those who have disobeyed the freshman rules.

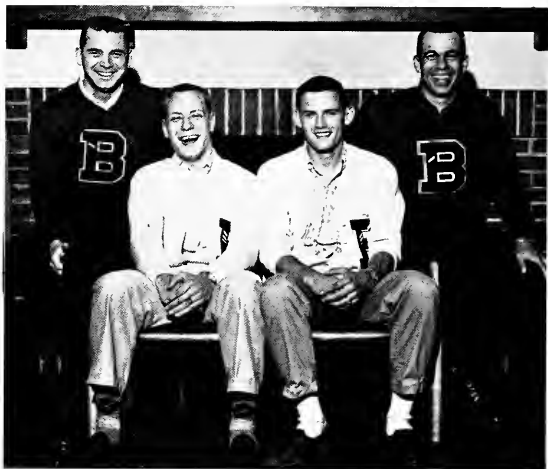

J. Haneford, A. Celestin, E. Truschel, J. Compagnone.



Sitting: K. McCall, E. Truschel, J. Montaquila, J. Haneford, A. Celestin, C. Donaldson, L. Schaumberg. *Standing:* G. Henne, R. Hack, L. Partazana, N. Sarap, F. Johnson, D. Moffat, A. Low, B. Woodside, H. Berman, J. Kurey, W. Slater, R. Shaffer, C. Boyer, J. Osborne, J. Compagnone, R. Schmidt, B. Wetzel, A. Mullins, C. Cox, R. Smith, S. Olster.



First Row: L. Kerr, J. Isner, C. Oakes, S. Lloyd, B. Isles, J. Cooley, J. Thompson, J. Quandt, L. Lloyd. *Second Row:* D. Llewellyn, V. Reynolds, B. Colebank, S. McCartney, L. Grimes, B. Smith, B. Wynan, L. Goldberg, B. Spengler, M. Arnold. *Third Row:* D. Tramack, C. Koehler, J. Schimmel, R. DeVoe, F. Twilla, J. Dawson, J. Shaffer, C. Foster, E. Pope, J. Scott.

CONCERT CHOIR

The Bethany College Concert Choir is composed of thirty members auditioned from the student body. The choir has enjoyed broad experience in singing both choral services and concerts. Twenty members of the choir sang for the World Convention of Churches of Christ (Disciples) in Edinburgh and toured Germany under the sponsorship of the Department of the Army during the summer of 1960. The concert choir sang for churches and schools in Pennsylvania, West Virginia, Tennessee, and Kentucky during the 1960-1961 school year. Anyone walking into the hive this spring heard

MALE CHORUS

a familiar sound, because Bethany's Male Chorus became recording stars this year. Under the direction of Mr. Hauptfeuehr, the male chorus cut a long play, hi-fi record of many male chorus favorites. The usual high spirits of the members became evident after the return from one of their off-campus concerts. The musical quality of the group was not impaired by this enthusiasm, though. The director bragged that the chorus has been the best in years.

First Row: L. Goldberg, D. Capen, G. Tucci, B. Stoner, J. Graham, B. Fuchs, D. Waggenheim, G. Woodside, R. Van Fossen, D. Updegraff. *Second Row:* R. Neal, D. Martin, B. Wyman, D. Tranack, C. Dougherty, J. Dawson, S. Geisel, B. Allen, D. Llewellyn.





A. Blumberg, C. Trosch, F. Bruhn.

ECONOMIC SOCIETY FORMED

Tau Chapter of Omicron Chi Epsilon, the National Honor Society in Economics, drew up and adopted a new constitution at the beginning of the year. Membership is obtained by those who have at least twelve semester hours of Economics with an average grade of better than a B and a general average of at least a B.

The purposes of Omicron Chi Epsilon are to stimulate interest and reward achievement among students in all areas of economics. Charter members are: Carl Trosch, President; Art Blumberg, Vice-President; and Fred Bruhn, Secretary-Treasurer. Professor David F. Ross serves as faculty advisor and organizer.

CHEM CLUB

The Chemistry Club, under the direction of Dr. Draper, is composed of students who wish to further their interests and knowledge of chemistry.

It offers students an opportunity to speak with people who know the field and to gain information not available in the classroom. The club brings its members in contact with related professions such as medicine, research and sales, and makes them aware of the practical aspects of chemistry.



Left Column: M. Kovac, M. Legsters, M. Asadi, R. Akawie. *Right Column:* M. Leeds, K. Dray, R. Sherwood, R. Rogers, S. Hersh.



First Row: S. Nott, K. Kress. *Second Row:* R. Reddington, F. Bruhn, J. Graham, D. Miller, A. Tanenbaum. *Third Row:* F. Watson, B. Lakamp, C. Horneman, J. Frankel, L. Kuhn.

ECO CLUB

Under the guidance of Dr. Ross, the Economics Club has seen another active year. The club had a successful banquet and obtained some excellent speakers. Among them were Dr. W. Arthur Lewis, President of the University of the West Indies, and John Snyder, former Secretary of the Treasury.

This year's officers included: President, Fred Bruhn; Vice-President, Bob Lakamp; Secretary, Stanlee Nott; and Treasurer, Dick Snyder.

DEBATING SOCIETY

Reorganized this year, the Debating Society was enabled to introduce new and varied topics for discussion. Dr. Melvin Marcus led a session on the topic "Capitalism versus Communism." The club's advisor, Dr. Leroy Garrett, Chairman of the Department of Philosophy, discussed the theme "Communism—Religious or Atheistic?" Other sessions covered topics ranging from the American Draft System to Pacifism. The Debating Society devotes itself to subjects of a cultural nature not covered in the ordinary college curriculum.

The officers of the Debating Society include: Thomas R. Waddell, President; John Frazier III, Vice-President; Richard McSwaney, Secretary. Dr. Garrett served as club advisor.



First Row: C. Foster, L. Strange, M. Leeds, D. Lunger. *Second Row:* J. Frazier, T. Waddell, J. Schimmel. *Third Row:* D. Bihler, L. Sterman, M. Asadi.



First Row: K. Pitman, V. Reynolds, M. Leeds, S. Nott. *Second Row:* M. Hale, B. Rogan, S. Hecht, J. Miller. *Third Row:* J. Haniford, P. Larsen, D. Shaffer, S. Schonberg, L. Frye.

I.R.C. EXPANDS MEMBERSHIP

The I.R.C., in creating an awareness of international problems, continued to promote discussions of economic, social, and political situations. The outstanding speakers of the year were Dr. C. H. Loes, and Dr. Sylvester Broderick, who addressed the annual banquet on the topic of "Rising African Nationalism."

The organization, which continues to fall under the faculty supervision of Dr. Chandler Shaw, was led by President Bill Sgro. Other officers were S. Kenneth Schonberg, Vice-President, Anne Reynolds, Secretary, and John Haniford, Treasurer. The I.R.C. closed its activities for the year by holding an informal picnic and electing Anne Reynolds to assume the Presidency next year.

ARTS CLUB

Organized in 1959 to promote the visual arts, music, and poetry, the Arts Club continued its efforts to stimulate projects of a cultural nature on the Bethany campus. The club officers are: Raymond Wolf, President; Lance Sterman, Vice-President; Thomas Waddell, Secretary-Treasurer.

The Arts Club has been instrumental in promoting a proposed merger of the Psychology Club, Debating Society, and the Arts Club itself. The proposed merger is still under discussion by the representatives of the various organizations.



First Row: M. Leeds, D. Lunger, S. Kratz, C. Foster. *Second Row:* J. Frazier, L. Strange, E. Leyenberger, S. Bonebrake. *Third Row:* D. Bihler, J. Schimmel, T. Waddell, S. Bradley, L. Sterman, R. Wolfe.



V. Reynolds, P. Prewitt, L. Kistler, K. Neisemann, S. Bielski, J. Cooley, S. Wilson, E. Pope, N. Fischer.

S.N.E.A.

"Creativity" was the theme for this year's Student National Education Association at Bethany College. The program was designed to include workshops, discussions and several guest speakers.

The club is associated with the National Education Association, but membership is not restricted to education majors. It is open to any interested students and it is hoped that the organization will give them a broader outlook on the educational field. This year's President was Sally Richardson and Jayne Cooley was elected to succeed her as next year's President.

LANGUAGE CLUB

The Modern Language Club was organized for the purpose of creating and stimulating a better interest and understanding of the language, culture, and customs of Spain, Russia, Germany, and France.

The club drew up a new constitution in the fall semester of 1960. Under the new plan, business meetings were limited to three a year. The primary activities of the club consisted in presenting a series of foreign films. Other programs included the traditional Christmas Serenade, caroling throughout Bethany familiar Spanish, French, Latin, and German songs.

The club officers include: Thomas R. Waddell, President; Myrna Yost, Vice-President; Emily Leyenberger, Secretary and Treasurer.



First Row: E. Leyenberger, T. Waddell, M. Yost. Second Row: J. Gray, S. King, S. Kratz, C. Foster. Third Row: M. Leeds, M. Huge, D. Lunger. Fourth Row: B. French, J. Frazier, L. Strange, S. Bonebrake. Fifth Row: S. Bradley, D. Bihler, J. Schimmel, L. Sterman, J. Coulter, R. Wolfe.

NEWMAN CLUB

The Newman Club is a Catholic Club that is designed to help foster the spiritual, intellectual, and social interests of the Catholic students on Bethany's campus. The Club holds Communion Breakfasts twice a month following Catholic Mass on campus.

This year the club was successful in establishing itself as a strong functioning group on campus. It supplied the library with new books and obtained representation on the Chapel Planning Committee.

CANTERBURY CLUB

The Canterbury Club holds bi-monthly meetings for devotions and a communion service to create fellowship among Episcopalian students. The founders and sponsors, Miss Woods and Mr. Taylor, accompany students to Episcopal churches in the surrounding area when significant holidays are to be observed.

The Rev. W. Carroll Thorn serves as chaplain to the Canterbury Club. This year he was presented with an Easter Offering to help his building campaign at Laurencefield Chapel. The club also presented Miss Woods with a gift in recognition of her years of service to the club. The club officers include Susan Kratz, President, and Thomas Waddell, Secretary.



First Row: P. Prewitt, G. Devlin, V. Antico, M. Weber. *Second Row:* R. Caine, N. Prezidov, B. Stagerwaldt. *Third Row:* D. Dressler, A. Filoni, H. Heidler.



Sitting: C. Orwen, T. Waddell, S. Kratz, M. Woods, J. Taylor. *Standing:* J. Schimmel, E. Leyenberger, R. Wolf, F. Stiffel, S. Bonebrake, P. Stauffer.

STUDENT CHURCH BOARD



*First Row: C. Theilacker, M. Shaw, J. Nolan, P. Inman, J. Torpy.
Second Row: R. Devoe, B. French, L. Frye.*

Many students at Bethany College find an opportunity to express their religious beliefs as members of the Student Congregation at the Bethany Memorial Church. As student members of the church, there may be found opportunities for participation with the Resident Congregation. Under the leadership of the Student Christian Board, students may find a variety of activities in the church choir, Sunday morning class and worship service, and Sunday evening fellowship. This year Larry Frye served as President, Don Mairs as Vice-President, and Carolyn Theilacker as Secretary. Other officers include: Worship Chairman—Phyllis Inman; Service—Judy Torpy; Fellowship—Molly Shaw; Morning Programs—Ellen Brotherton; Evening Programs—Jane Nolan; and Betsy French—in charge of the newsletter, Concern.

The Bethany College Ministerial Association, through its "daybreak meetings" at 7 a.m., has carried on programs of worship and fellowship. As its purpose is to aid students preparing for the various fields of the ministry to increase and strengthen their faith, programs consisting of guest speakers and discussion have been carried out. The Association is sponsored under the direction of the Ministerial Training Department headed by Harold Doster. This year's officers have been: Richard Flowers, President; Richard Moffat, Vice-President; Sandra Kramer, Secretary.

MINISTERIAL ASSOCIATION



First Row: F. Ross, J. Gill, P. Muckley, J. Nolan, S. Kramer, S. Bonebrake, K. Connor, S. Lloyd, J. Fasnacht, B. Benson, P. Inman, S. King, R. Flowers, J. Cooley, L. Frye, J. Thompson, C. Schlock. Second Row: J. Schimmel, V. Lerch, A. Mullins, N. Topcliffe, P. Stauffer, R. Keaton, T. Waddel, K. McCall, R. DeVoe, B. French, B. Allen, D. Moffat.



First Row: B. Steigerwaldt, J. Nolan. Second Row: K. Conner, A. Malone, B. Schriver, M. DeLeeuw, N. Null. Third Row: N. Topliffe.

MARILYNN WALLISER, the Tower Editor.



TOPLIFFE IS NEW

The Tower relocated by taking over new headquarters in the Faculty Office Building, having been dispossessed from their old home in the barracks. Other innovations were the reduction of the size of the newspaper to make the printing of added and special editions possible. In a further effort to change old ways and finish the year in the black, the newspaper conducted an extensive subscription campaign and the Voice of West Virginia's College began to make itself be heard in homes throughout the nation.

Following the precedent set the year before, The Tower published two special editions, one dealing with Homecoming, and the other devoted to the S.B.O.G. elections. An effort was made to give more thorough coverage to student government in order to stimulate interest in this phase of college life. The writing of "Letters to the Editor" was encouraged and a column in each edition was de-



ANN MALONEY, the Lois Lane of the Tower.



NEIL TOPLIFFE, next year's editor, goes over copy with Betty Schriver.

TOWER EDITOR

voted to this form of criticism.

Marilynn Walliser rose to the position of Editor-in-Chief and spent every second Tuesday evening squeezing four pages of news out of activities of the great metropolis of Bethany. Departmental Editors included Neil Topliffe, Features; Betty Schriver, News; Frank Payne, Sports; and Ann Maloney, the Lois Lane of the Tower. Behind the scenes workers for the publication were S. K. Schonberg, Business Manager, Ellene Kinney, Office Manager, and Stanley Faigin, Circulation Manager.

A continuation of the year's improvements is expected, as the staff has joined in conferences, with Wheeling and West Liberty Colleges, which they hope will aid in solving some of the problems which will confront them. The new Editor-in-Chief will be Neil Topliffe, while financial responsibilities will go to Ann Maloney.

SAM SCHONBERG, the Tower Business Manager.

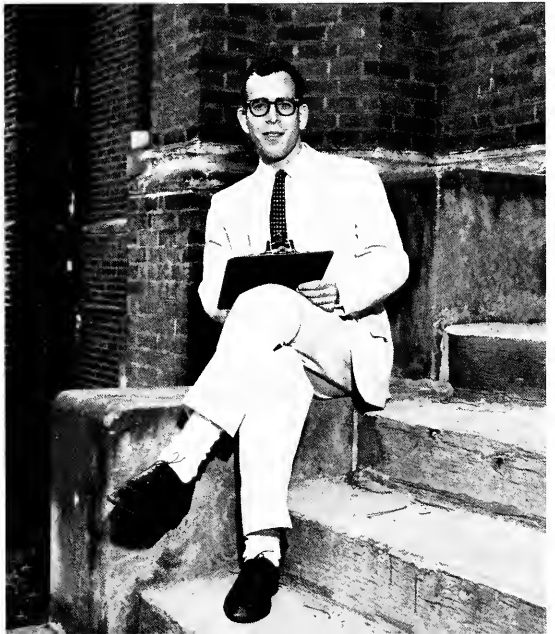



JULIE FRANKEL, Editor-in-Chief.

1961 BETHANIAN CONTINUES

The 1961 Bethanian continued to carry on the newly set tradition of a well organized book. Compiling a college annual is certainly not a one man task. Naturally the Business Manager and the Editor-in-Chief do the bulk of the work, but other staff members are also necessary. This year's staff was composed of Barbara Stwigerwaldt, Feature Editor; Jim Compagnone, Sports Editor; Bruce Barnett, Photography Editor; Dana Fuller, Art Editor; Deanie Waldeland, Activities Editor; Anne



BRUCE BARNETT, Photography Editor.



John Graham gives advertising hints to Bill Allen.



JOHN GRAHAM, Business Manager.

NEW TRADITION

Reynolds, Senior Editor; Ila Polutnik, Copy Editor; Art Tanenbaum, Faculty Editor; John Graham, Business Manager; and Julie Frankel was the Editor-in-Chief.

Past editors of the Bethanian have always had difficulty in getting the co-operation of some of their staff members, and this year was no exception. However, Julie Frankel, the 1961 editor, has devised a plan to alleviate this problem. He proposed that the Bethanian should be conducted as a regular



Julie explains things to Bruce Barnett, next year's editor.



BARBARA STEIGERWALDT, Feature Editor.



DANA FULLER, Art Editor.



ART TANENBAUM, Faculty Editor.

BETHANIAN

course of the Journalism Department, with students that work on the annual getting from one to three hours of credit. It is hoped that this plan will provide some type of incentive to the members of next year's Staff.

Bruce Barnett, who was this year's Photography



Barb shows Deanie and Julie what she has accomplished.



First Row: V. Papson, C. Block, B. Roggan, C. Collins, J. Nolan, S. Hech, S. Phelps, C. Devlin, B. Blynn, B.



ANNE REYNOLDS, Senior Editor.

EXPANDS SIZE

Editor, will be the Editor-in-Chief of the 1962 Bethanian. He will be aided by Bob Lakamp, who was chosen to be the Business Manager. It is hoped that the quality of Bethany College Yearbooks is maintained and that the strive for excellence becomes a tradition.



DEANIE WALDELAND, Activities Editor.



Steigerwaldt. *Second Row:* B. Barnett, A. Tanenbaum, J. Graham, J. Frankel.



Let's see, there are two weeks left, and we have 150 pages to finish.



The Bethany College band is ably directed by Mr. Kaminsky.



C. Stermer, J. Nolan, J. Addy, J. Casto.

ORCHESTRA

1960 saw the birth of the Bethany College Orchestra. It is one of the few collegiate orchestras in West Virginia, and is probably unique in having the serious intention of developing into a first class symphony. During the Spring Festival, held on Mothers Day at Bethany, the organization made its debut. It played Wagner's overture to "Die Meistersinger" and Beethoven's First Symphony.

Next year a regular class will be scheduled to promote the program of the orchestra, and will be open to all those students interested in professional orchestral training.

LITERARY HARBINGER

The Literary Harbinger is the representative of the literary art on Bethany's campus.

Serving as a creative outlet for any students, faculty, or alumni who wish to contribute literary material, the Harbinger appears each academic year. A student Editorial staff, under the supervision of faculty advisors, selects the manuscripts for publication.



QUEEN OF HEARTS
Millie Deleeuw



Father Laut, Rabbi Cook, and Dr. Blake at panel discussion with C.L.E.W. co-chairman Carl Trosch.



Al Leytham looks over C.L.E.W. Book Display.

CHRISTIAN LIVING

"Clew Views" was the title of this year's C.L.E.W. program and featured the topics of Marriage and Divorce, Death and Immortality, Worship and Ritual, Science and Religion, and Church and State. The varied topics of C.L.E.W. this year were selected because they seem to deal with a variety of problems confronting all of today's college students.

Barbara Benson and Carl Trosch were the co-chairmen and Dr. J. S. V. Allen and Mr. Robert Lemon were the faculty advisors for C.L.E.W. C.L.E.W. guest speakers included Father Stephen



The C.L.E.W. banquet started off the week's program.



Co-chairman Carl Trosch entertains Dr. Blake at the C.L.E.W. luncheon.

EMPHASIS WEEK

J. Laut, Assistant professor of English at Wheeling College, Rabbi Samuel Cook, Director of The National Federation of Jewish Youth, and Dr. William B. Blakemore, Dean of Disciples Divinity House of the University of Chicago.

Many interesting panel discussions, general discussions, and films were presented. Books containing fine reading material relating to personal questions in all phases of life were displayed in Phillips Hall and the Bethany House.



Rabbi Cook addresses convocation.

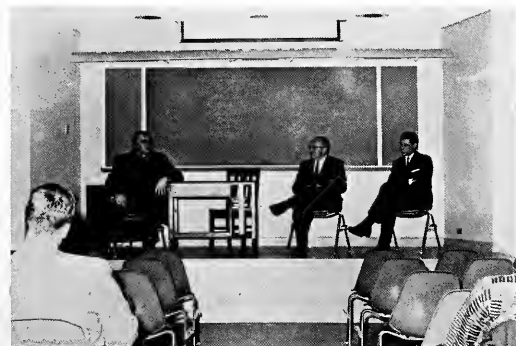

The audio-visual room is the scene of a C.L.E.W. discussion.



Phillips Hall is the scene of the Christmas Dance.

FACULTY SHOW IS

The Christmas season is one filled with many varied activities for Bethany students and faculty. Students and professors are invited to sing in the annual presentation of Handel's "Messiah," and all are welcome to attend the Christmas dinner. Mr. Ervin J. Cassell, manager of the Slater food service, planned a delicious and attractively served menu. Each table of eight was served an entire roasted turkey.

However, students and faculty did assume different roles December 15th, when the annual Faculty Christmas Show was presented after many top-secret rehearsals. Students were hilariously entertained by the antics of their professors and sur-

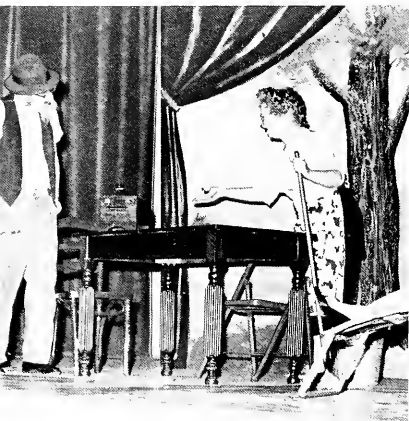

Dr. Slavin, playing the role again.



The faculty gives their imaginative interpretation of Emily's.



A swinging time was had by all at the Christmas party in the Bee-Hive.



Dean Preston, as well as all the students, enjoys the delicious dinner.

A SMASH HIT

prised by their many hidden talents.

The Faculty Club, in planning this year's edition of their annual show, adopted more realistic lines than those of the past by abandoning the slapstick approach. The planning committee, headed by Miss Rosemarie Pysh, assistant Dean of Women, contained the talents of Mrs. P. E. Gresham, Mr. Gregory Fowler, Mr. J. C. Forbes, and Mr. George Hauptfuehrer.

The residents of Phillips Hall conducted Christmas Open House and prizes were awarded to the best-decorated rooms. Students were again entertained at the informal party and the Christmas Formal dance which was held in Phillips Hall.



Could I have a leg, please?



Look, Ma, no hands.



The seniors uphold a Bethany tradition.



High School was never like this.



The Queen of Hearts, Millie Deleuw.



Paul Niel, the social chairman, crowns Millie.

QUEEN OF HEARTS

One of the most delightful features on Bethany's social calendar is the annual Queen of Hearts Ball. Phillips Hall lounge was colorfully transformed into a cupid's paradise in honor of St. Valentine's Day. Large crimson hearts, chubby cherubs armed with the sometimes fatal bows and arrows of love, and a ceiling of red and white paper streamers created an ideal atmosphere for Cupid's arrow to find its mark.

The queen and her court, with escorts.





If only Tom were here.



Faculty chaperones enjoy taking part in the dance.

CROWNED AT DANCE

Unaware of Cupid's intentions, Bethany students enjoyed a pleasant evening dancing to the music of Billy James. The tension began to mount when the moment arrived for the crowning of Bethany's Queen of Hearts. Which one of the three very lovely candidates, Millie Deleeuw, Beverly Guthrie, and Barbara Roggan, would be this year's queen? Finally the moment arrived and Millie Deleeuw was crowned as cupid's queen.

No, it's not Stan Kenton and his orchestra,



but they were pretty good.

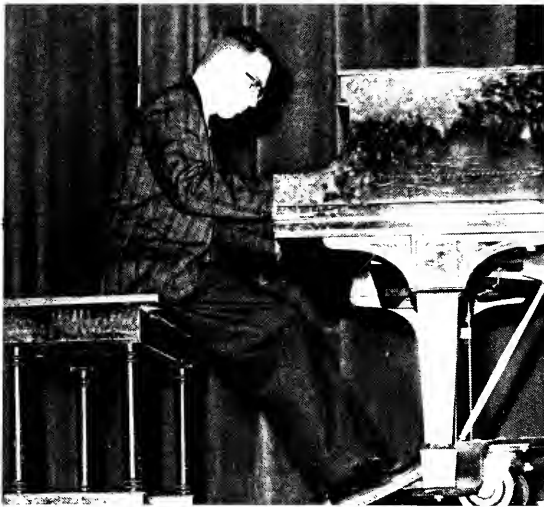

First Prize winner, Dick McSweeney.



Dave stole the show between acts.



Where's the maitre de?

VARSITY "B" SHOW

Every year Bethany students receive the opportunity to demonstrate their many varied talents in the show conducted by the Varsity "B" Club. This year's show was no exception. Dave Secor, Master of Ceremonies, began the evening and introduced the Bethany entertainers. A great deal of credit is due to Mr. John Babington for his very capable direction.

Three prizes were awarded by judges Mr. R. J.



Last minute entry in the competition took third prize.



That's not Elvis.



It looks like Andy Celestin with long hair.

DRAWS GOOD TALENT

Mitchell, Dean Ridgely Park, Dr. Leroy Garrett, Mr. J. C. Forbes, and Mr. Gregory Fowler. The first prize of twenty-five dollars was awarded to Dick McSweeney. The second prize of fifteen dollars was received by Flo Griffiths. The Alan Elkins Combo won the third prize of five dollars. This year's best sorority pledge class skit trophy went to the Zeta Tau Alpha pledges.



This sorority skit was a real production.



Carol Block gave a real good performance.



Faculty lets their hair down, and puts on a play.



The Betas have an open house.

SOCIAL PROGRAM

Bethany's social program includes many varied events. The Social Committee sponsors several main attractions every year and a variety of smaller affairs. This year the Slater System sponsored many Bee Hive parties for students on holidays such as Halloween, and St. Patrick's Day.

One of the most enjoyable functions this year was the Benny Bennack Jazz Show. Benny Bennack and his dixieland band played for students at Phillips Hall. The dance was well attended by



Beat 'em Bucks, with Benny Bennack.



The freshman girls play host to the group.

IS EXTENDED

Pirate fans who enjoyed hearing the "Beat 'Em Bucs!" song!

Phillips Hall was also the scene of the annual Phillips Hall Formal which is sponsored by the residents of the dormitory. This year the formal had a "Cinderella" theme which provided thought for many imaginative decorations.

Christmas at Bethany always contains many social functions such as the Messiah and the Christmas dinner.



Plays raised Bethany's intellectual level.



The freshman class sponsors a dance.



K.D.'s are picked up at Phillips Hall for their formal.



The K.A.'s entertain their dates at a sweater party.

SOCIAL LIFE AT

One of the most eagerly anticipated Christmas amusements is the annual Faculty Play and this year's presentation was well worth waiting for.

The Greek letter organizations on campus are responsible for the major portion of Bethany's social life. Each sorority and fraternity holds sev-



Dave Secor auctions off the Zeta Pledge Class.



Bob Thorn plays Santa, at the Sigma Nu House.

BETHANY

eral sweater parties throughout the year, a pledge dance which usually has a costume theme, several specialty dances such as the Sigma Nu's "Bowery Brawl" and the Beta's "Dawn Dance," and the annual spring formals which are usually held off campus.



The Zetas and Alpha Xis had a joint formal.



Phi Tau sweater party, with entertainment.

DR. DALE JORGENSEN DIRECTS MESSIAH

Every year during the Christmas season Bethany students, faculty and residents perform Handel's oratorio, "The Messiah." This year it was presented under the direction of Dr. Dale Jorgenson in Commencement Hall on December 11th. Practices began early in the year in preparation for a memorable performance.

The chorus was accompanied by violinists from the Wheeling Symphony, Bethany's Mr. Abram Kaminsky, who plays the violin, and Mr. John R. Taylor, who played the harpsicord.

Talented students were chosen to sing the required solos. The chorus also presented the oratorio at St. Matthew's Episcopal Church in Wheeling.

The annual presentation of "The Messiah" is one of Bethany's most popular cultural features.



Handel's oratorio is about to begin.



Students pay close attention to their leader.



Several solos were sung.



Dr. Jorgenson is about to end the performance.

SPORTS



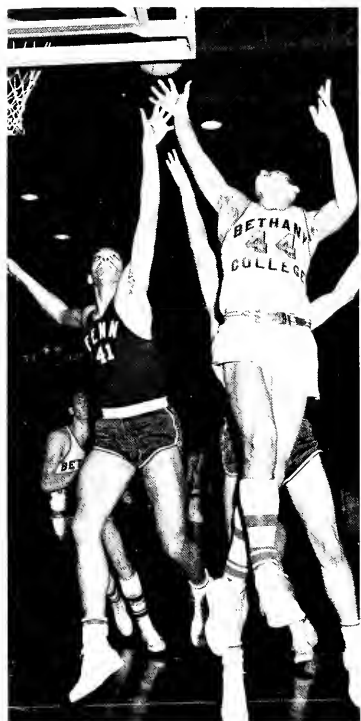

Bethany's Bob Coulter (44), scores two points during the Bisons' 87-58 conquest of Fenn College.

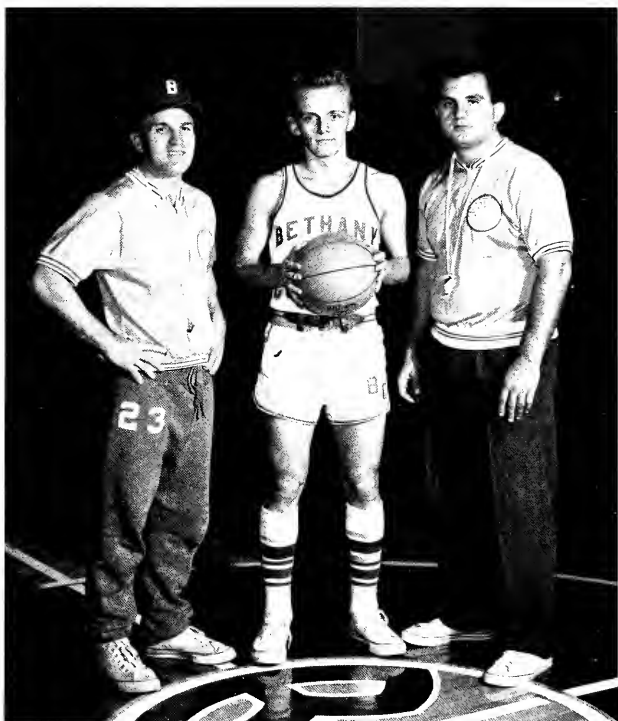

Head Coach Harold Edgar Martin, Captain Don Dodge, and Assistant Coach Robert Goin discuss cage tactics.

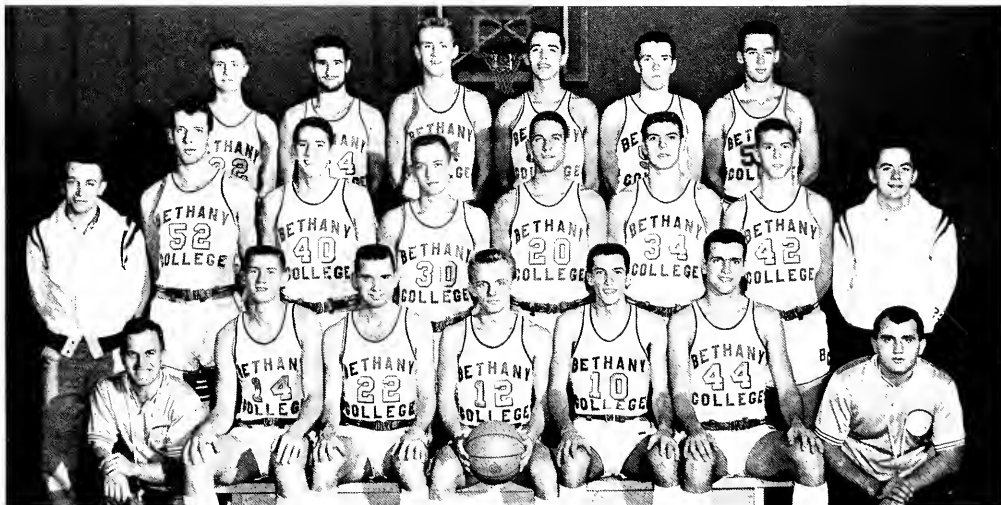

VARSITY BASKETBALL—Bottom Row, left to right: Head Coach Harold Edgar Martin, R. Shaffer, J. Haniford, D. Dodge, J. Kurey, R. Coulter, Assistant Coach Robert Goin. Second Row: J. Allison, P. Himes, B. Scott, L. Sayre, J. Osborne, P. Harrison, S. Ingram, C. Dudley. Third Row: J. Robinson, C. Trosch, A. Clark, S. Lundberg, B. Keenen, E. Ostenberg.

BETHANY CAGERS RECORD 14 WINS, 4 LOSSES

1960-1961 CAGE CAMPAIGN

		B.C.	Opp.
Dec.	1—Waynesburg	65	42
	2—Case	69	64
	6—Shepherd	76	61
	9—Wayne State	70	72
	10—John Carroll	64	69
Jan.	13—Wheeling	83	82
	14—Allegheny	73	56
	6—Western Reserve	64	83
	7—Thiel	81	68
	11—Washington & Jefferson	65	61
Feb.	13—Fenn	87	58
	14—Waynesburg	78	73
	11—Allegheny	100	74
	17—Western Reserve	91	73
	18—Case	62	63
March	24—John Carroll	91	73
	25—Thiel	75	61
	4—Washington & Jefferson	76	65

By compiling 14 victories and 4 defeats, Bethany's varsity cage squad recorded its best record in 31 years and its third consecutive winning season. Guided by Head Coach Harold Edgar Martin and Assistant Coach Robert Goin, the Bisons placed third in the President's Athletic Conference behind Case and Wayne State. Bethany registered 9 wins and 4 losses in P.A.C. competition.

Coach Martin's cagers inaugurated the season with conquests over Waynesburg, Case, and Shepherd before bowing to Wayne State and John Carroll. Bethany then rebounded with wins over Wheeling and Allegheny.

Losing to Western Reserve, the Bisons downed Thiel, Washington & Jefferson, Fenn, Waynesburg, Allegheny, and then avenged an earlier setback by defeating Western Reserve in a return match. After Case snapped a six-game winning streak for Bethany, the Bisons terminated the 1960-1961 campaign by defeating John Carroll, Thiel, and Washington & Jefferson.

Seniors Don Dodge and John Haniford, Junior Joe Kurey, Sophomore Bob Coulter, and Freshman Phil Harrison comprised Coach Martin's usual starting five. Harrison, Haniford, and Dodge were the leading scorers for the Bisons, and Dodge also received recognition on the All-P.A.C. first team.



Left to right: Don Dodge, Joe Kurey, Bob Coulter, Carl Trosch, and John Haniford appear dazed as they await the beginning of the second half during the Bethany-Fenn contest.



Trosch gets good position for rebound



Harrison goes up for two.

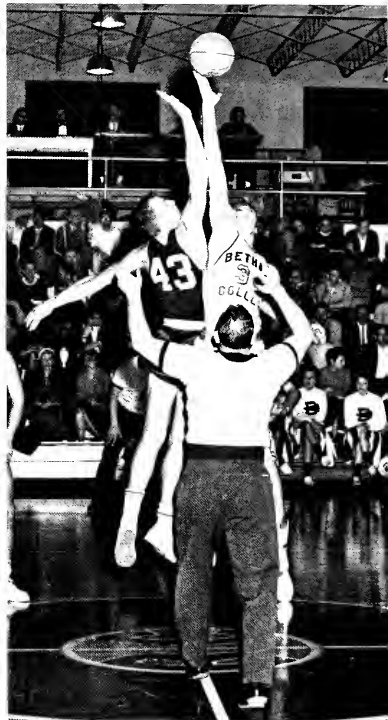

Bethany controls tip.

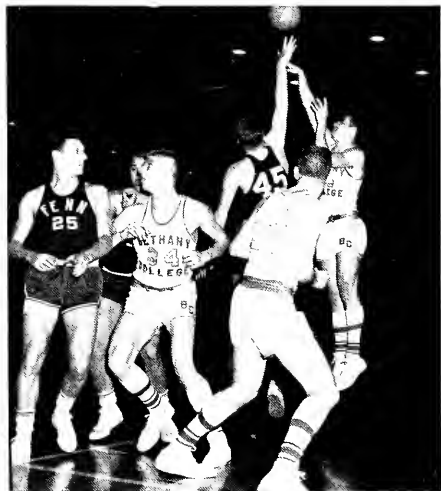

Action under the boards as Coulter takes shot.

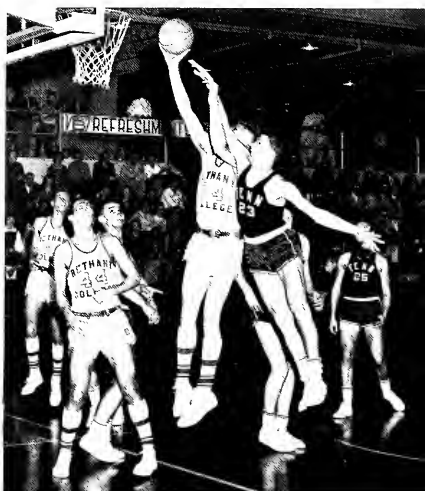

The beginning of a three-point play.

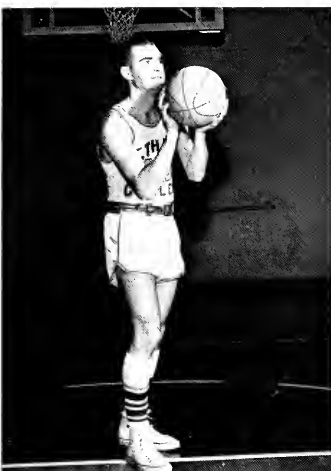

JOHN HANIFORD

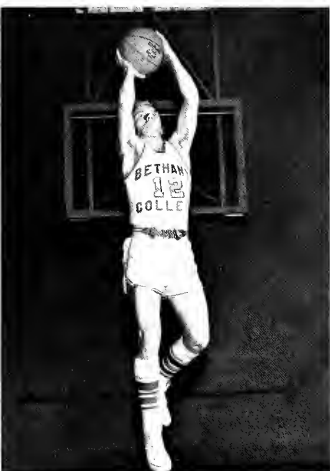

DON DODGE

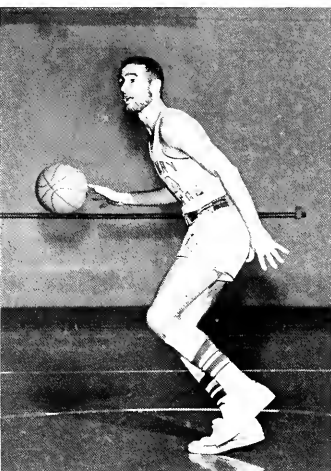

CARL TROSCH

THREE SENIORS END CAGE CAREERS

Senior John Haniford broke into the starting line-up as a forward during the second game of the season and finished the year as Bethany's second leading scorer. Haniford averaged 13.61 points a game and compiled a total of 245 points for the campaign. Dod Dodge, senior and team captain, earned his fourth letter in basketball and averaged 13.56 with a total of 244 points. He was selected as one of the guards on the All-P.A.C. first five.

Used mainly as a substitute at guard, Senior Carl

Trosch lettered for the third time at Bethany. Becoming a starter midway through the season, Freshman Phil Harrison played center and led the Bison scoring attack with an average of 15 points a game.

Joe Kurey, junior guard, was a steady performer both on offense and defense. His specialty was the drive-in lay-up. Sophomore Bob Coulter worked at forward and, although only 6' 3", was an outstanding rebounder.

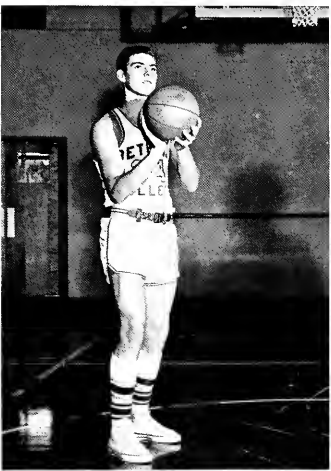

PHIL HARRISON



JOE KUREY

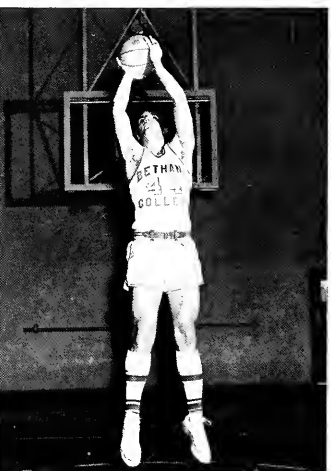

ROBERT COULTER

SWIMMING SCHEDULE

	<i>B.C.</i>	<i>Opp.</i>
Dec. 10—Fairmont	44	51
Jan. 9—Fairmont	53	42
Jan. 13—Wayne State	55	39
Jan. 31—Slippery Rock	23	72
Feb. 4—W. Va. University	36	59
Feb. 11—Allegheny	34	61
Feb. 14—Wash. and Jefferson	27	67
Feb. 18—Case	44	51
Feb. 25—Western Reserve	68	27

Mar. 3-4 P.A.C., *Bethany Fifth Place*

SWIMMERS WIN THREE

Bethany College's swimming team posted a record of three victories against six losses during the regular 1960-61 season and then placed fifth out of eight in the P.A.C. meet.

Coached by Dean Preston, the Bison swimmers defeated Fairmont, 53-42, Wayne State, 55-39, and Western Reserve, 68-27. Bethany lost decisions to Fairmont, Slippery Rock, West Virginia University, Allegheny, Washington and Jefferson, and Case.

Shelly Lisker, a butterfly artist, and Bill Lipman, freestyler, led the team as co-captains. High point man was freshman Bill Phifer, P.A.C. diving champion. Freshman Bob Pace was runner-up to Phifer and set a school record of 2:18.3 in the 200 yard backstroke. The medley relay team consisting of Pace, Phifer, Lisker and Johnson, set a school record of 4:24.8.

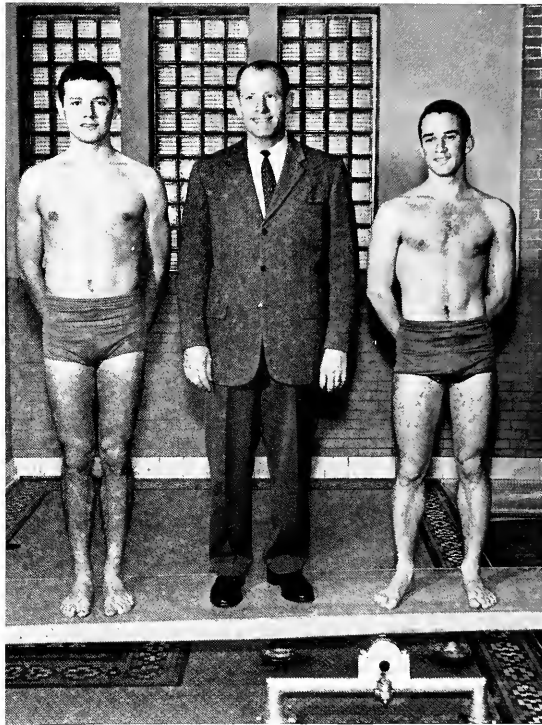

Co-Captains B. Lipman and S. Lisker and Coach Preston.

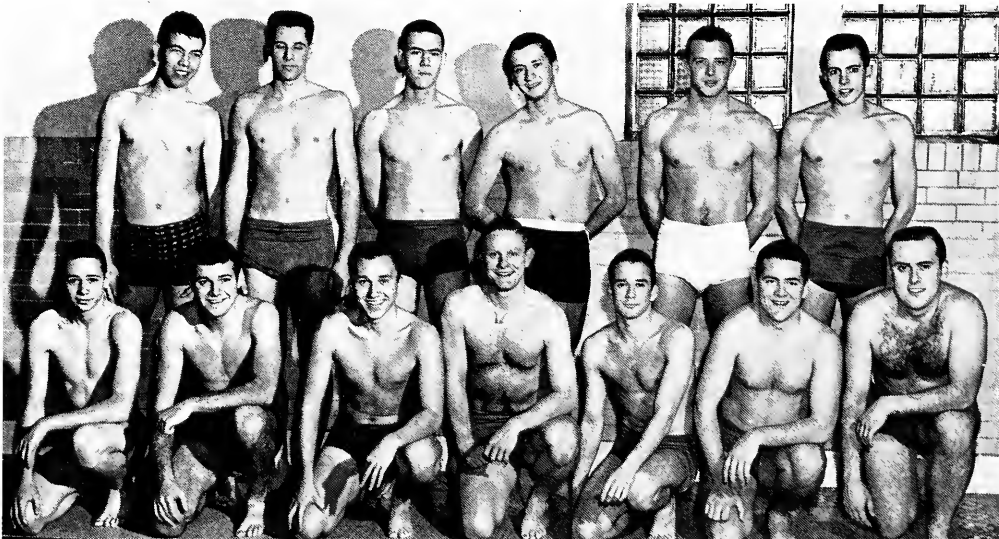

First Row: R. Pace, H. Lipman, D. Shanks, A. Low, A. Snedeker, D. Waggenheim. Second Row: A. Towne, R. Moffat, G. Woodside, R. Porter, R. Smith, W. Clipp.

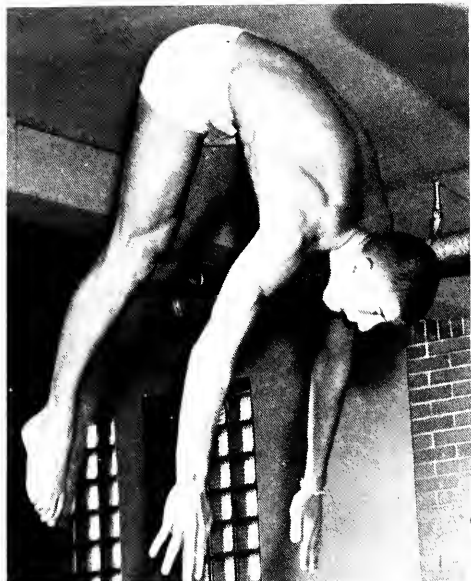

Bill Phifer, P.A.C. diving champ, displays his form on the jackknife.



RUSS SMITH



ART LOW

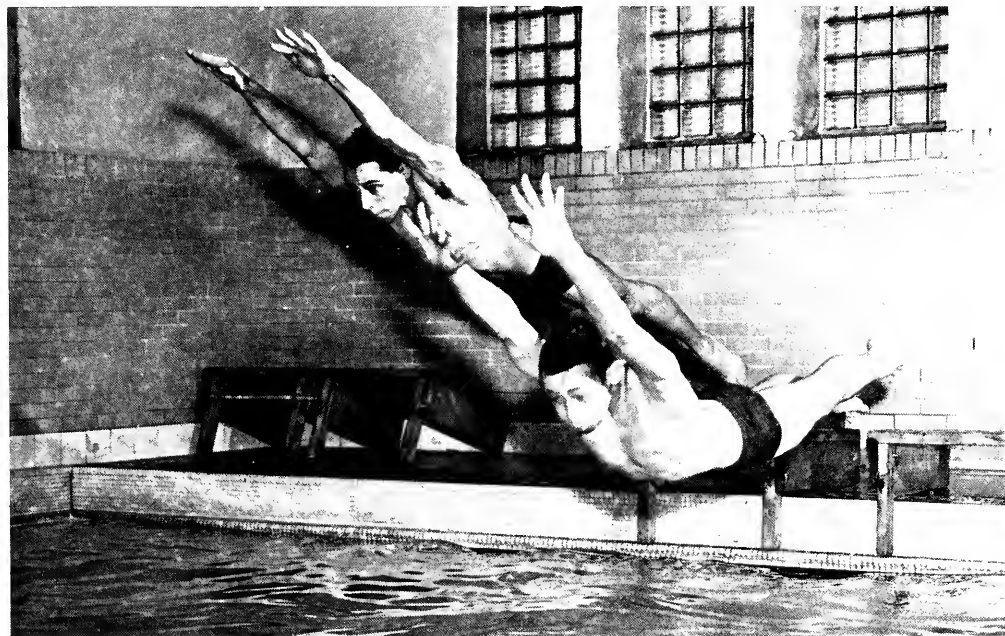

Dick Moffat and Bob Pace dive into the pool in a practice race. Moffat did the breaststroke and Pace, the backstroke.

SIGMA NU WINS INTRAMURAL CHAMPIONSHIP

In a tight race this year, the Sigma Nus edged the Betas, 156-152, in the total point department to win the intramural championship. Beta Theta Pi made a strong bid towards the end of the year to overtake the Sigs but fell short by failing to win the horseshoes tournament, the final event of the year.

During 1960-61, the five fraternities, the freshmen, and a group of unaffiliated who called themselves the Ironmen participated in the competition. By mutual agreement the freshmen and Ironmen were allowed to compete but could not share in the point distribution. Men who lettered in varsity sports at Bethany were ineligible to participate in the events in which they had earned a letter.

Sigma Nu compiled many of its points by taking firsts in basketball, swimming, and softball. Although the Ironmen won the football championship, the Sigs received the first-place points by taking second.

Beta Theta Pi won the turkey-day trot, volleyball, track, golf, and ping pong and took the doubles



Bernie Kerschner returns a slam in the ping pong tournament.

match in the horseshoe contest. The freshmen placed first in tennis; the K.A.'s won the singles division of the horseshoe tournament.

For the second year in a row, Sigma Nu won the Varsity Participation Award for the best representation among the fraternities in varsity athletics.



Ironmen win the football championship.

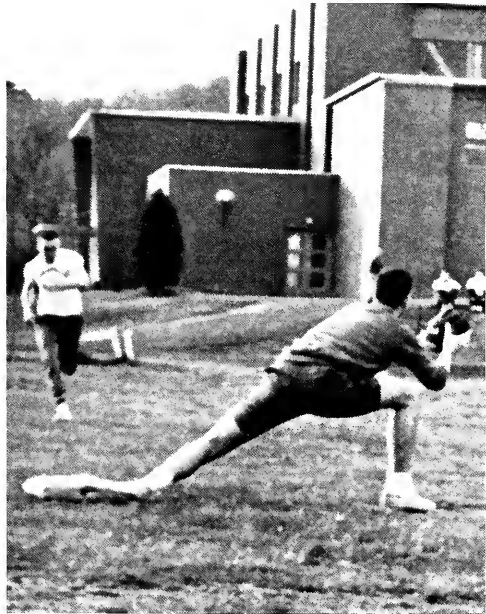

Jim Allison tries in vain to beat out a grounder to third in the K.A.-Phi Tau intramural softball game.

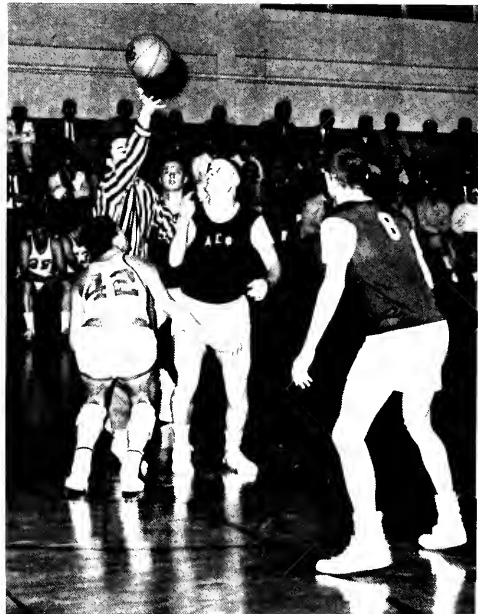

Tom Bynon strains to tip the ball to teammate Lou Trosch during the Bethany-West Liberty intramural contest. The Bisons downed the Hilltoppers for the second year in a row.



Sigma Nu goes undefeated in regular season competition to win the basketball championship.



SPRING

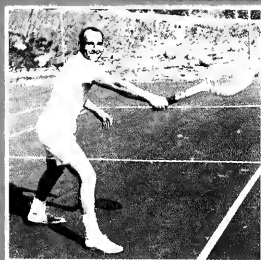



A.W.S. QUEEN
Mary Anne Lamont

PICNIC RAINED OUT

Because of the long rainy season and inclement weather Bethanians experienced this spring, the annual Chicken-in-the-Coal Bowl barbecue had to be held indoors. The Bethany House was the scene of this year's indoor picnic. Each student and guest received one half of a delicious barbecued chicken and all of the appropriate trimmings. Although the weather spoiled the outdoor tradition of the barbecue, students rationalized by claiming that this year they didn't have to contend with the usual picnic ants and flies.



Pat O'nash leads the chow line to the dessert.

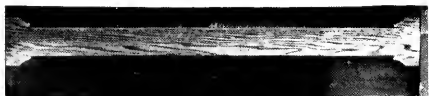

Bethany's haker should be commended.

Please pass the salt when you're done, Barbara.



Do you think I should pick it up?





The Fabians moved out at the Cotillon.



Dick Bertini played at the



Phillips Hall was the scene of the spring dance.

DICK BERTINI PLAYS

One of Bethany's major Springtime activities is the annual Spring Cotillon, which is conducted by the Social Committee. This year's Cotillon was

Afternoon sweater parties were part of the activities.

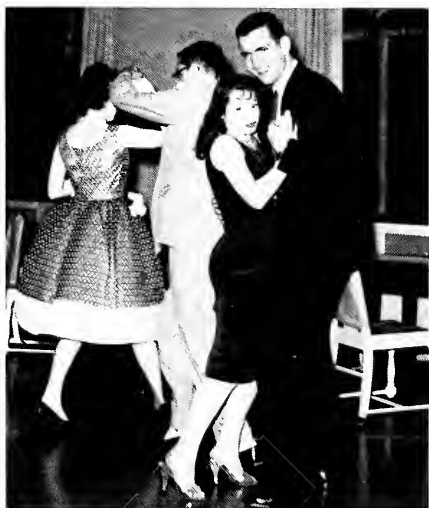

Tex and Flo do a few fancy steps.



Phillips Hall dance.



One, two, three, kick.

AT SPRING COTILLION

held in the Phillips Hall Dining Room, on March 18th. Couples spent a very pleasant evening dancing to the music of Dick Bertini and his orchestra.

Sigma Nus entertain guests from other houses.



The K.A.'s entertain dates at a sweater party.

Betas play ping pong at their open house.





The Bethany co-eds would not be outdone by the guys this year.

THIRD ANNUAL REGATTA

Three years ago some of the ambitious male collegians on our campus, obviously victims of spring fever, decided they needed a project to fill their idle moments. After much deliberation, their brain waves produced an idea which is becoming another Bethany tradition. Their plan was to construct hand-made rafts to float down the Buffalo with, the object of seeing which team's craft was most seaworthy. They grandiosely named their race "The Regatta."



It looks like they're headed for trouble.

Eventual winners, Dale McNinch and Charlie Witzberger.





Al Hurd gets a free ride over the rapids.

HELD AT BETHANY

This year's Regatta was held on May 20th and very well attended by students and faculty. Participation was at an all-time high. This may have been due to the fact that girls were allowed to enter rafts for the first time. Entries included row-boats, a paddle-wheel boat, several inner-tube rafts, and a craft constructed from steel barrels. Dale McNinch and Chuck Witzberger proved to be this year's most skillful nauticals.

Tension mounted, as the Regatta was about to start.

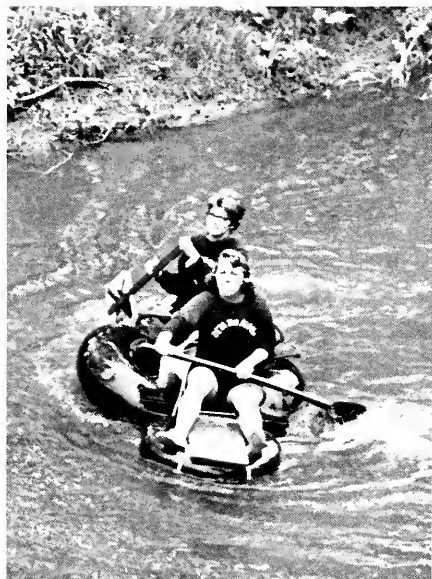

The girls gave it a game try.



Mary Anne Lamont is crowned as A.W.S. Queen.



Millie DeLeeuw was the K.A.'s nomination for queen.

ROARING TWENTIES IS

Al Capone, flashy flappers and fancy fliers were some of the colorful attractions at this year's "Roaring Twenties" A.W.S. Carnival, which was held on May 5th, behind Old Main.

The parade down Main Street preceding the carnival afforded the social organizations an opportunity to display their imagination in constructing floats. Candidates for king were: Alpha Xi Delta, Charles Butz; Kappa Delta, Dave Capen; Phi Mu, Harry Leach; Zeta Tau Alpha, Andy Celestin.



Yes, but how do you win?

This one is for you, Claire.



I hope he misses this time.



It looks like the untouchables, but it's not.



Harry Leach is crowned as A.W.S. King.

CARNIVAL THEME

Competing queens were: Alpha Sigma Phi, Mary Hale; Beta Theta Pi, Mary Anne Lamont; Kappa Alpha, Millie DeLeeuw; Phi Kappa Tau, Marilyn Donaldson; Sigma Nu, Mary Jo Cuminsky; and Independent Men, Marlies Weber. Mary Anne Lamont and Harry Leach were the winning royalty this year.

After the parade, students tried their luck at the amusing and entertaining booths erected by the Greek letter organizations.



That's cold!

We'll never get this stuff off.



Who are you trying to hit, Bill?



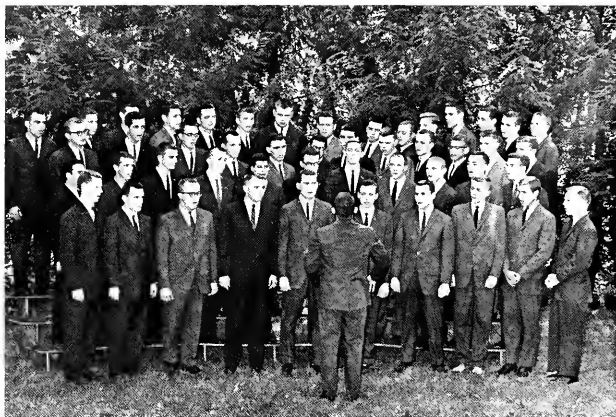

Last year's champions trying to make it two in a row.



A beautiful day at Bethany made the amphitheater



Dr. Paul Engle began the weekend with "Steinman's Lectures on Poetry."



Art exhibit was held in the library.

SPRING

Bethany's traditional Mother's Day Weekend social activities were combined with the additional features of a Spring Festival this year. The weekend of May 13th and 14th was one of the most pleasant of all spring because of the lovely weather. The campus was crowded with students, their parents, and many out-of-town guests.



Sigma Nus keep their eyes glued on their leader, Jim Fady.

an ideal location for the Greek Sing.

FESTIVAL

Saturday, May 13th, began with a formal convocation featuring Dr. Paul Engle who delivered an enjoyable lecture on poetry. Later in the afternoon the library was the scene of a tea and art exhibit. Saturday evening the Bethany College Symphony Orchestra and the Concert Choir presented a concert in Commencement Hall. Sunday, May 14th, began



Many guests were at President Gresham's tea.



Sunday afternoon's picnic had a delicious assortment of food.



The Phi Mus tried something very original.



Dick Martin gets trophy for the K.A.'s.



Paul Neal leads Alpha Sigma Phi Fraternity.

Judges find it difficult in deciding on the winner.



MOTHERS'

with dinner for students and guests at the Bethany House and Phillips Hall dining rooms. Afternoon activities included a Tea at Pendleton Heights, where parents and students were affably greeted by President and Mrs. Gresham, and open house for all the sororities and fraternities. At five o'clock

The K.A.'s won the Greek Day Sing. They sang an





Kathy Conner receives outstanding girl award.

DAY

everyone was entertained by the Social Organizations competing in the Greek Sing. This year, it was conducted in the amphitheatre. The Greek Sing Trophy was presented to the Kappa Alpha Fraternity, who won first prize with their excellent performance.

old song, but it had a very original arrangement.



The Zetas entertain guests on Mothers' Day.



The Alpha Xis sing their sorority song.



"The Kappa Deltas are next," says Bill Allen.



WHERE THE BETHANIANS ARE

During Spring vacation this year, approximately fifty Bethany students headed South, for a week of Fort Lauderdale fun and sun. Several Bethanians live in Fort Lauderdale and extended hospitality to their classmates. Others resided in motels when not sunning on the crowded beaches or engaging in some of Lauderdale's many attractions.

Miami, Daytona Beach, and Fort Meyers were other Florida cities visited by Bethanians.



That's the Elbow Room in the background.



Don't you kids ever go in the water?



Bruce Barnett looks around for a good place to lie down.



This is a small part of the throng of 20,000.



SPORTS

1961 BASEBALL SCHEDULE

	<i>B.C.</i>	<i>Opp.</i>
April 22—California	0	11
April 24—Thiel	0	1
April 26—Marietta	8	7
April 29—Washington and Jefferson ...	3	1
April 29—Washington and Jefferson ...	7	2
May 2—Marietta	1	2
May 6—Western Reserve	4	15
May 10—California State Teachers ...	2	11
May 13—Allegheny	2	4
May 13—Allegheny	5	14
May 16—West Virginia University	6	9



Jim Compagnone tries to beat out an infield hit during the Bisons' 2-1 setback against Marietta.

BASEBALLERS WIN THREE

Rebounding from the winless '60 campaign, Bethany's 1961 diamond mine, under the guidance of Coaches Goin and Doster, won three out of eleven encounters.

Bethany downed Marietta, 8-7, and Washington and Jefferson, in a double header, 3-1 and 7-2, for the three victories. Roger Chain hit a three-run homer to aid Bethany in its victory over Marietta. The Bisons lost two games to Allegheny and two to California, and single games to West Virginia University, Western Reserve, Marietta and Thiel.

Larry Boetcher and Jim Schollaert carried the pitching burden, with relief from Harry Kirsch, Bruce Selfridge, and Emil Ostneberg. Coach Goin's starting team consisted of: Dave Secor, catcher; Chuck Donaldson, first base; Marty Pear, second base; Don Dodge, shortstop; Jim Schollaert, third base; George Henne, left field; Al Hammond, center field; and Jim Compagnone, right field. Henne and Compagnone led the team in hitting with averages of .324 and .281, respectively.



Bottom Row, left to right: J. Keresty, C. Cox, W. Lapham, D. Raihall, J. Schollaert, C. Donaldson, D. Dodge, M. Pear, R. Strockbine, R. Chain, J. Compagnone, W. Sgro. *Second Row:* R. Henderson, R. Shelbourne, J. Haynes, H. Kirsch, B. Selfridge, L. Boetcher, E. Ostneberg, G. Henne, A. Hammond, D. Secor, F. Johnson, A. Evans, W. Wetzel, R. Amen.



Marty Pear, Second-Baseman, digs in at the plate in an attempt to start a Bison rally.



Pitcher Harry Kirsch completes his follow-through on his fast ball.



BISON STARTERS—*Bottom Row, left to right:* Don Dodge, Dave Secor, Marty Pear. *Second Row:* Jim Schollaert, George Henne, Chuck Donaldson, Al Hammond, Jim Comagnone.



Jim Compagnone slides safely into third base in a practice game with West Liberty. Bethany won, 5-4.



Al Hammond and Chuck Donaldson— Baseball captains.



PITCHING STAFF: Bill Lapham, Larry Boetcher, Emil Ostneberg, Bruce Selfridge, and Harry Kirsch.



CHUCK DONALDSON



AL HAMMOND



JIM SCHOLLAERT

SIX SENIORS END CAREERS

Six seniors, including Chuck Donaldson, Al Hammond, Jim Schollaert, Dick Strockbine, Don Dodge, and Bruce Selfridge, ended their baseball careers at Bethany during the 1961 season.

Chuck Donaldson and Al Hammond, this year's captains, will be succeeded by George Henne and Dave Secor. Donaldson cavorted at first base while Hammond roamed the pastures in center field.

Jim Schollaert started the year as a third base-

man, but was frequently called upon to work on the mound. Dick Strockbine broke into the starting line-up late in the year at the third-base position.

Playing baseball for the first time at Bethany, Don Dodge worked at shortstop and was the lead-off batter for the Bisons. Also donning a Bison baseball uniform for the first time, pitcher Bruce Selfridge saw action as a relief hurler.



DICK STROCKBINE



DON DODGE



GEORGE HENNE

1961 TRACK SCHEDULE

	B.C.	Opp.
April 15—Western Reserve	91½	441½
April 22—Allegheny	70½	71½
Thiel		28
April 25—Waynesburg	95	41
April 29—Case	84	51
Washington and Jefferson		30
May 3—John Carroll	79½	22½
Wayne State		68
May 8—W.V.I.A.C., Bethany, <i>First Place</i>		92
May 12, 13—P.A.C., Bethany, <i>First Place</i>		130



Bob Vavrina and Em Trushel, Bison hurdlers, take some practice runs over the lows.

BETHANY WINS P.A.C., W.V.I.A.C.

Coach Harold Edgar Martin's 1961 cinder aggregation brought Bethany College its first Presidents Athletic Conference championship by taking the P.A.C. track crown. Bethany moved from last in 1960 to first place this year. Bethany's track team came from third in last year's West Virginia Intercollegiate Athletic Conference track meet to first in 1961.

Allegheny was the only team to edge the Bisons; the Gators nosed out Bethany 71½-70½. Aside from the Allegheny setback, the Bisons swept through their regular season with impressive victories over Western Reserve, Thiel, Waynesburg,

Case, Washington and Jefferson, John Carroll, and Wayne State.

Bethany's strength was in the running events and especially in the dashes. Sprinters Marc Arnold, Don Ashton, and Rupe Hauser consistently ran the 100-yard dash under ten seconds. Fred Twilla, Nelson Orth, Andy Mullins, and Lloyd Briscoe, middle-distance runners, set a new school record in the mile relay.

Larry Schaumberg and Bob Klevins were consistent scorers in the discus and shot-put, respectively. Ron Fowler scored points in the javelin throw.



Bottom Row, l to r: E. Rosser, M. Arnold, R. Pace, W. Beile, G. Hendl, H. Berman, R. Deemer, L. Briscoe, R. Hauser, D. Weinrick. Second Row: D. Muter, R. Vavrina, S. Suter, R. Hack, C. Fleissner, A. Mullins, R. Fowler, H. Graetz, J. Stevenson, D. Ashton, S. Cole, G. Dudley. Third Row: Coach Harold Edgar Martin, W. Schwarzel, R. Klevins, J. Greene, F. Twilla, L. Schaumberg, E. Trushel, W. Phifer, N. Orth, L. Provenzano, S. Lundberg, L. Whitacre.



Bob Klevins heaves the shot for the Bisons.



Marc Arnold hands the baton to Don Ashton as Bill Beile and Rupe Hauser watch the correct procedure. These four comprised Bethany's sprint-relay team.



LONG-DISTANCE RUNNERS—Left to right: Ed. Rosser, Herb Berman, Chris Fleissner, Steve Lundberg, R. Maunz, and Bob Pace.



RON FOWLER—javelin thrower.



Jim Greene, sophomore, earned his letter for the Bisons this year for his work in the high jump. Greene's best jump was about 5' 8".

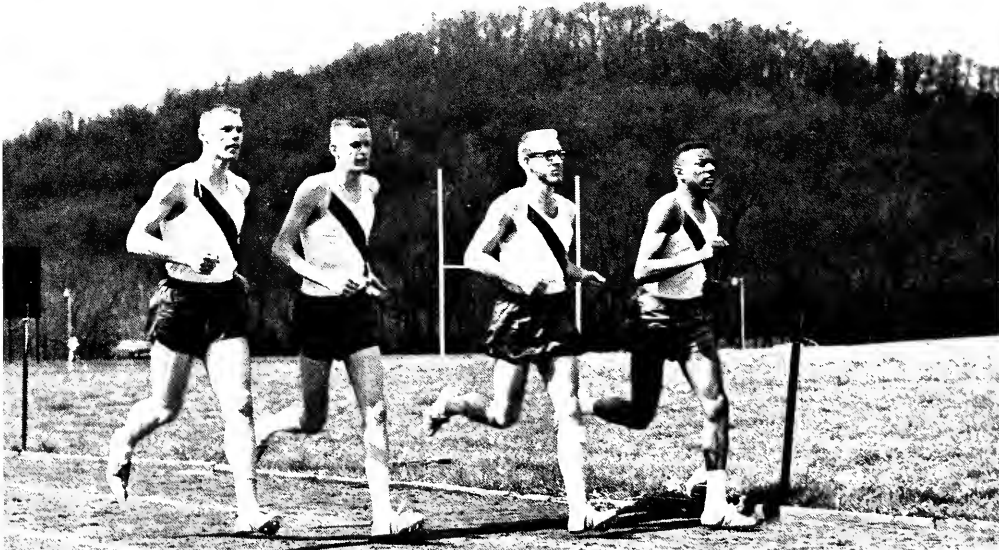

Record breaking relay team of Twilla, Orth, Mullins and Briscoe.



LARRY SCHAUMBERG



MARC ARNOLD



EM TRUSHEL

SCHAUMBERG AND TRUSCHEL CAPTAIN TEAM

Larry Schaumberg and Em Trushel completed their track careers at Bethany as co-captains. Schaumberg threw the discus for the Bisons and his best effort won him a first in the West Virginia Meet. Trushel ran both the high and low hurdles and was a consistent performer in three years of service.

Leading Bethany's sprinters was Sophomore Marc Arnold. Although standing only 5' 6", Arnold flew along the cinders in the 100- and 220-yard dashes. He finished first in West Virginia and second in the P.A.C. in the 100-yard dash. His best time was 9.8 seconds.

Sophomore Don Ashton, one of Bethany's top sprinters, who consistently ran the 100 in less than 10 seconds, ran the anchor leg on Bethany's outstanding sprint relay team. Arnold, Hauser, Briscoe, and Ashton covered the half mile distance in 1:30.2 seconds.

Andy Mullins, in his third year of service, did exceptional work in the 440 and 880-yard runs. He ran a leg on Bethany's record breaking mile relay team. Also a third year performer, Lloyd Briscoe ran the anchor lap on the undefeated mile-relay team, a leg of the sprint-relay and the 440-yard dash.



DON ASHTON



ANDY MULLINS



LLOYD BRISCOE

TENNIS TEAM WINS W.V.I.A.C. TOURNAMENT

After compiling eight victories and one setback in regular season competition, Bethany's tennis team placed first in the West Virginia Intercollegiate Athletic Conference Tournament and finished second in the Presidents' Athletic Conference Match.

Bethany trounced Western Reserve, Case, Thiel, Wheeling, Washington & Jefferson, and John Carroll. In two contests with California the Bisons lost the first encounter, 5-4, and then rebounded in a return match to down California, 5-4.

Joe Kurey won the West Virginia and P.A.C. singles championship. Mike Barrett, a three-year letterman, served as captain and combined with Pete VanCamerick to win the West Virginia doubles

championship.

Other members of the team included Ken Chernow, Stan Wheeler, Paul Zinter, Steve Olster, and Roger Coleman.

1961 TENNIS SCHEDULE

		B.C.	Opp.
April	14	—Western Reserve	8 1
	15	—Case	9 0
	18	—California	4 5
	21	—Thiel	5 1
	24	—Wheeling	8 1
	26	—Washington & Jefferson	6 3
	29	—John Carroll	7 2
May	1	—Wheeling	9 0
	2	—California	5 4
	8-9	—W.V.I.A.C., Bethany College, <i>First Place</i>	
	11-12	—P.A.C., Bethany College, <i>Second Place</i>	



First Row, left to right: Roger Coleman, Pete VanCamerick, Steve Olster, Paul Zinter. Second Row: Coach Peterson, Mike Barrett, Joe Kurey, Ken Chernow, Stan Wheeler, Gary Graham.



Coach Peterson shows Mike Barrett the proper technique.

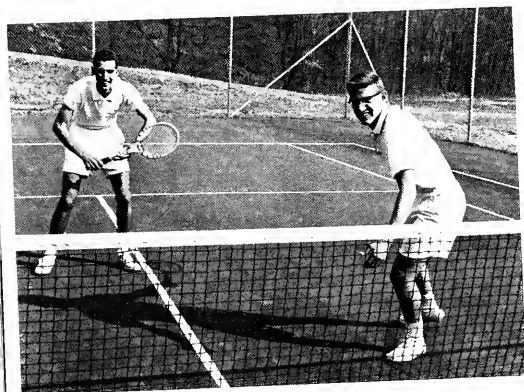

Joe Kurey, Pete VanCamerick
Steve Olster, Paul Zinter, Stan Wheeler

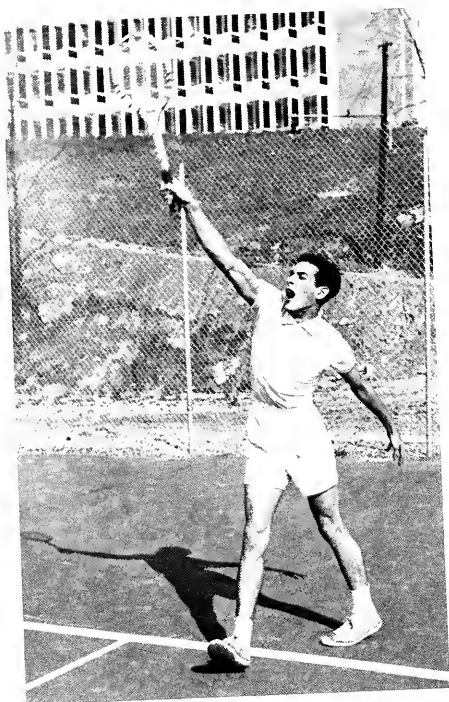

KEN CHERNOW

1961 GOLF SCHEDULE

		<i>B.C.</i>	<i>Opp.</i>
April	14—Western Reserve	4	12
	21—John Carroll	5	11
	21—Wayne State	4½	11½
	27—West Liberty	11	9
	27—Davis & Elkins	18	2
	27—Wheeling College	11	9
May	28—Washington & Jefferson ..	9	11
	28—Wayne State	7	13
	2—Washington & Jefferson ..	10½	9½
	2—Allegheny	5	11
	5—Marietta	15½	4½
	9—W.V.I.A.C., Bethany College, <i>Seventh Place</i>		
12—P.A.C., Bethany College, <i>Eighth Place</i>			



COACH JOHN J. KNIGHT

GOLF TEAM WINS FIVE

Bethany's golf team, guided by Coach Knight, defeated five opponents during the 1961 season.

Paced by Jim Zimmerman, the Bisons downed West Liberty, Davis & Elkins, Wheeling, Washington & Jefferson, and Marietta. Bethany suffered single setbacks at the hands of Western Reserve, John Carroll, Allegheny, W. & J., and two losses to Wayne State.

Bethany's starting six was made up of Jim Zimmerman, Tom Maloy, John Montaquila, Dick Porter, Walt Slater, and Bob LaKamp.



Left to right: Richard Porter, Jim Zimmerman, Fred Phillips, Bob LaKamp, Walt Slater, Tom Maloy.

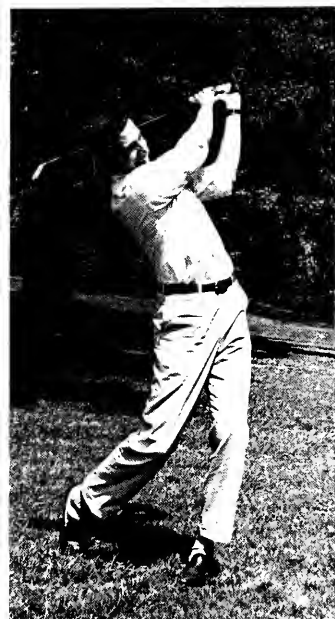

BOB LaKAMP



JIM ZIMMERMAN



DICK PORTER

SLATER CAPTAINS TEAM



TOM MALOY



WALT SLATER



FRED PHILLIPS



Coaches enjoy their meal during the 1961 Sports Banquet.

ATHLETES HONORED AT BANQUET

Bethany College drew the final curtain on its 1960-61 athletic program with the annual sports banquet, May 25. Varsity athletes were treated with a steak dinner and were given shaving mugs as a token of appreciation from the athletic department.

At the banquet Al Hammond was named Bethany's most valuable football player. Hammond was

also voted as the outstanding senior athlete by the coaches.

Don Dodge received a trophy for being the most valuable basketball player. He also was given an award for being the most accurate foul shooter for Bethany. Some of the squads expressed their gratitude for the coaching and guidance they received by presenting gifts to the various coaches.



Athletes are treated with steak dinners at banquet held in their honor.



Moos liven up half-time of Bethany-Fenn basketball game.

MOOS MAINTAIN COLLEGE SPIRIT

The Moo Moo Moo was organized in 1923 as an honorary pep organization for the purpose of maintaining college spirit and student morale. With their activity clothed in secrecy, the bulls of the Moo select their calves and train them in the obscure ways of keeping ever high the name of dear old Bethany.

The official garb of the organization is any old

dilapidated hat and bathrobe, curiously ornamented with a wide variety of beverage advertisements. The "three moos," led this year by Andy Mullins, added much color to the home football and basketball games. They helped raise school spirit by entering humor into the events with mimicry and gymnastic stunts. They also put life into the Bee Hive pep rallies with their humorous skits.



Moos unveil their secret weapon.



Miss Woods and Dr. Richey talk to one of the departing seniors.

Many friendships were made at college.



Parents start to arrive

120th ANNUAL COMMENCEMENT

On June 4, 1961, the One Hundred Twentieth Annual Commencement was held at Bethany College. It was a day long awaited by the seniors, and one which required four years of preparation. President Gresham presided over the program, which began with the procession of the graduating seniors.



Teachers and students got along well.



at the Field House.



Teachers enter the graduation exercises.

MENT HELD AT BETHANY

and then the faculty. Next the Baccalaureate Degrees were presented to the graduates and then those attaining high standards of achievement were honored.

Henry Hazlitt, writer and publisher, was the speaker of the day. He stressed the fact that there

Henry Hazlitt, writer and publisher,

Seniors being congratulated by President Gresham.



So this is the way it's done.



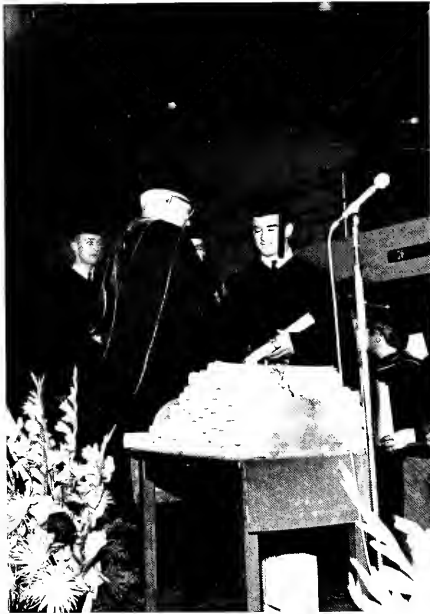

Shelly Lisker receives his degree from Dean Weimer.
President Gresham congratulates Dick Boyd.



Seniors file into the field house to receive their degrees.

COMMENCE

is no such thing as complete knowledge and we must all strive to continue our learning whether in graduate school or in the business world. After his address Mr. Hazlitt was awarded an honorary degree. Roy Rogers and Dale Evans Rogers were also awarded honorary degrees.



Roy Rogers and Dale Evans Rogers



Faculty solemnly enters the field house.

MENT

After all the honorary degrees were presented, the class rose and sang the Alma Mater, probably for the last time as a group. Tears came to the eyes of many seniors as they momentarily recalled all their college experiences.



Henry Hazlitt discussed learning.



await their honorary degrees.



John Marshall receives degree from his grandfather.

CLASS HISTORY

As we scan our four years at Bethany College, we recall the many seasons of hard work, worry, and confusion, but most of all, we think of the wonderful friendships, the many accomplishments, and the good times that will remain a part of our college memories forever.

In the fall of our freshman year, we survived the agonizing period of hazing and rush and elected as our class officers Dave Roomey, Pete White, Sue Kuhn, and Dean Chadwell. The Bethany Bisons had one of their best seasons with Wills Young filling in as quarterback. The freshman class also contributed to the varsity basketball, track, and baseball teams. During the summer we awaited our return as confident upperclassmen.

As sophomores, Lou Trosch led our class. He also won the "Bachelor of the Year" award, while Sue Kuhn reigned as A.W.S. Queen. Sophomores were elected to Beta Beta Beta and Alpha Psi Omega, participated in varsity sports, and were represented in almost every club on campus.

The winter of our junior year brought the snow carnival. During this year, John Haniford, Barbara Mitchell, and Rick Reddington headed a prominent class. Juniors presided over all the fraternities and sororities, ran the Tower, the Bethanian, and the Social Committee, and helped form a Junior Chamber of Commerce. Pat Muckley was chosen as A.W.S. Carnival Queen, while Jack Aupperle and Linda Lewis were selected as the Outstanding Junior Man and Woman. Jack was also selected to head the Student Board of Governors.

Our senior year was a hectic one, and as we look back on it, many of us are probably wondering how we ever survived. Under the direction of Art Tanenbaum, Bill Fainglass, Linda Lewis, and John Graham, the Senior Class presented Bethany College with a gold mace to be used in academic processions. Pat Onasch was our Homecoming Queen, with Nancy Fischer, Valdeane Waldeland, Mary McConnell, and Barbara Mitchell as her attendants. Selected to *Who's Who in American Colleges and Universities* were Nancy Fischer, Roberta Holt, Linda Lewis, Barbara Mitchell, Mary McConnell, Anne Adkins, Marilyn Waliser, Andy Celestin, Jack Aupperle, Shelly Lisker, Rick Reddington, Carl Trosch, and Julie Frankel. Charlotte Myers headed Gamma Sigma Kappa, and Barbara Mitchell, Kalon, while Lou Trosch and Barbara Benson were the co-chairmen of CLEW. Seniors presided over A.W.S., Beta Beta Beta, Alpha Psi Omega, W.R.A., Ministerial Association, and S.N.E.A. In the sports department, the track team won the PAC title and the W.V.I.A.C., the tennis team captured the W.V.I.A.C. championship and came in second in the PAC, and the basketball squad tied for second in the PAC.

Thus, 1960-61 was a year in which we could take pride. It was climaxed by graduation and the receiving of the diplomas which symbolized four years of dreams, work, and fun. The future is uncertain, but the past will always remain in our hearts.





ARTHUR TANENBAUM "Art"
Long Branch, New Jersey

Economics

Sigma Nu, Recorder; Senior Class Pres.; S.B.O.G., Vice-Pres. and Treas.; Eco. Club; Bethanian, Faculty Editor; Intramural Sports.

WILLIAM EDWARD FAINGLASS
"Fain"

Morristown, New Jersey

Journalism

Sigma Nu, Pres., Rush Chairman; I.F.C.; S.B.O.G., Treas.; Senior Class Vice-Pres.; Moo Moo Moo; N.S.A. Co-ordinator.



SENIOR OFFICERS



LINDA D. LEWIS "Lin"
Beech Bottom, West Virginia

Biology

Senior Class Sec.; Tower, Circulation Mgr.; Independent Women, Pres.; S.B.O.G. Sec.; A.W.S. Pres. and Treas.; W.R.A. Pres.; C.L.E.W. Co-Chairman; Outstanding Junior Woman; Beta Beta Beta, Sec. Hist.; Kalon, V. P.; Who's Who; Gamma Sigma Kappa; W.U.S. Co-Chairman; Student Guide.

JOHN GRAHAM "John"
Crafton, Pennsylvania

Economics

Alpha Sigma Phi, Pres.; I.F.C., Treas.; Eco. Club, Treas.; Bethanian, Bus. Mgr.; Senior Class, Treas.; Jaycees, Board of Directors; Male Chorus; S.B.O.P.



SENIORS



MARTHA ANNE ADKINS

"Anne"

Pittsburgh, Pennsylvania

Elementary Education

Band; Orchestra; S.N.E.A.; W.R.A.; Phi Mu, Pres.; Kalon; Panhellenic Council, Pres.; Treas.; C.L.E.W.; Messiah Chorus; S.B.O.G.; Who's Who.

JOHN WARREN AUPPERLE

"Jack"

Pittsburgh, Pennsylvania

English

S.B.O.G., Pres.; Beta Theta Pi, Vice-Pres., Sec.; Ministerial Association, Pres.; Most Outstanding Junior Man; Kalon; Gamma Sigma Kappa; Sigma Tau Delta; Junior Class, Vice-Pres.; Who's Who.



CAROLYN RHEA BALZERON

"Jeffie"

Tonawanda, New York

History

A.W.S.; W.R.A.; Tower; I.R.C.; Zeta Tau Alpha, Ritual Chairman.

MICHAEL BARNETT

"Mike"

Bronxville, New York

Economics

C.L.E.W., Committee Co-Chairman; Alpha Sigma Phi, Treas.; Economics Club; Intramural Sports.



PAUL H. BAUMAN "Paul"

Pittsburgh, Pennsylvania

Economics

Junior Chamber of Commerce; Alpha Sigma Phi, Vice-Pres.; Economics Club; Intramural Sports.

THOMAS JESSE BEYNON

"Tom"

Weirton, West Virginia

Psychology

Beta Theta Pi; Psychology Club; Basketball; Baseball; Intramural Sports.

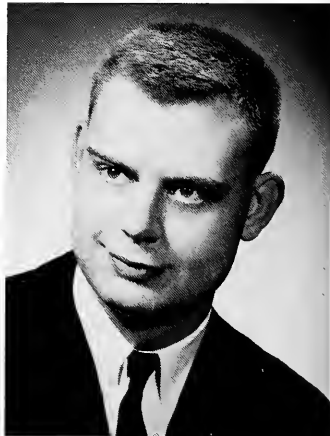

SENIORS



JAMES BLECHINGER "Jim"
Buffalo, New York

Economics

Beta Theta Pi; Economics Club; Intra-
mural Sports.

CARL R. BOFFO "Buff"
Follansbee, West Virginia

Sociology

Phi Kappa Tau; Football; Young Demo-
crats Club; Varsity "B"; Intramural
Sports.

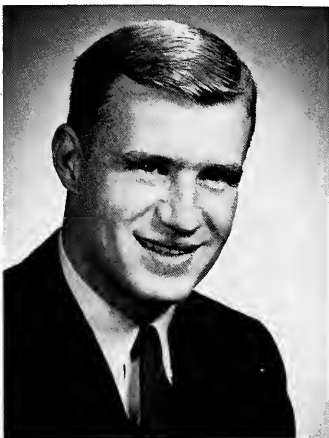

RICHARD KERMIT BOYD, JR.
"Dick"

Upper Arlington, Ohio

Journalism

Beta Theta Pi, Pres.; Freshman Class,
Vice-Pres.; Track; Tower; Bethanian;
C.L.E.W.; I.F.C.; Jaycees; Political
Science Intern; I.R.C.

LINDA LEE BRYSON "Linda"
Moundsville, West Virginia

Music, Education

Zeta Tau Alpha, Ritual Chairman; Concert
Choir; Messiah Choir; Church Choir;
C.L.E.W.; A.W.S. Board.



CARMINE CALABRESE
"Carmine"

Hoboken, New Jersey

Biology

Alpha Sigma Phi; I.R.C., Pres.; S.B.O.G.;
Psychology Club; Beta Beta Beta; Gamma
Sigma Kappa.

BARBARA CANNON "Barbie"
Somerdale, New Jersey

Elementary Education

Phi Mu, Treas.; A.W.S.; Literary Harbin-
ger; Social Dance Club; S.N.E.A.



SENIORS



SARA LOUISE CATEY

"Sarey"
Winchester, Indiana
Chemistry

Phi Mu; Chemistry Club; C.L.E.W.;
A.W.S.; W.R.A.; Student Congregation;
Gamma Sigma Kappa; Messiah Choir; In-
tramural Sports.

ANDRÉ BENJAMIN CELESTIN

"Andy"
Pittsburgh, Pennsylvania
Mathematics

Sigma Nu, Chaplain; Football; Baseball;
Track; Varsity "B," Pres.; Economics
Club; Kalon; Who's Who.



LAWRENCE CLEMENTS

"Larry"
Daytona Beach, Florida
Economics

Economics Club; Junior Chamber of Com-
merce; Young Republicans Club; Intra-
mural Sports; Kappa Alpha.

NANCY CONVERSE "Nance"

Wilton, Connecticut

Biology

Alpha Xi Delta, Treas., Scholarship Chair-
man; A.W.S.; W.R.A.; Intramural Sports;
Biology Senior Assistant.

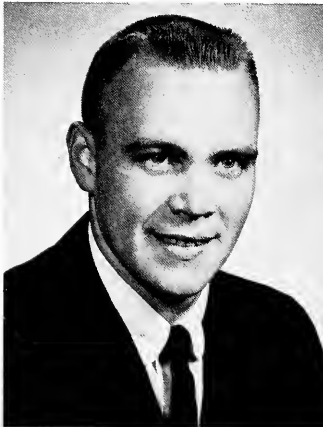

RONALD DELANEY "Ron"

Wellsburg, West Virginia
Elementary Education
Varsity "B"; Track; Moo Moo Moo.

HUGH JAMES DEVINE "Gus"

Economics

Beta Theta Pi, Songleader; Male Chorus;
Concert Choir; Messiah Choir; Economics
Club; Chord-O-Van Quartet; Church
Choir; C.L.E.W.; Intramural Sports.

SENIORS

DONALD A. DODGE "Toad"
Wheeling, West Virginia
Economics

Phi Kappa Tau, Sec., Pres.; Varsity "B,"
Pres.; Basketball, Captain; Student Intra-
mural Director; I.F.C., Pres.

CHARLES A. DONALDSON
"Chuck"

Tenafly, New Jersey

Sociology

Phi Kappa Tau, Sec., Rush Chairman;
Varsity "B"; Football; Baseball; Newmen
Club, Pres.; Students for Kennedy, Pres.;
Sociology Department Assistant; Dramatics
Productions; Sock and Buskin.

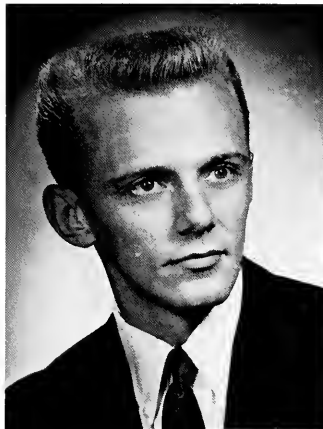

MARK DORLESTER "Quint"
Flushing, New York

Physics

Sigma Nu, Social Chairman; Physics De-
partment Assistant; Sock and Buskin;
Tower; Bee Hive Improvement Committee;
Mambo Club; Voice of Bethany.

CAROL JEAN DUPKE
"Dupie"

Washington, Pennsylvania

Mathematics

Kappa Delta, Treas., House Manager;
A.W.S.; W.R.A.; S.N.E.A.; C.L.E.W.; In-
tramural Sports; Cheerleader.

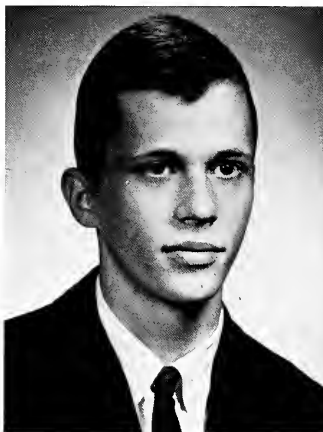

STANLEY FAIGIN "Faigs"
Merrick, New York

Biology

Beta Beta Beta, Vice-Pres.; Jaycees, Sec.;
Chi Sigma, Pres.; Tower, Circulation Man-
ager, I.R.C.; Biology Department Assis-
tant; West Virginia Academy of Science;
Track; Intramural Sports.

NANCY FISHER "Guppie"
Steubenville, Ohio

Elementary Education

Kappa Delta, Pres.; Panhellenic Council,
Sec.; C.L.E.W., Recording Sec.; S.N.E.A.;
A.W.S.; Kalon; Messiah Choir; Homecom-
ing Court; Who's Who.



SENIORS

RICHARD R. FLOWERS

"Rich"

Weirton, West Virginia

Religion

Kappa Alpha; Ministerial Association, Pres.; C.L.E.W.; Student Congregation; Student Pastor.

JULIAN FRANKEL "Julie"

Teaneck, New Jersey

Economics

Sigma Nu, Scholarship Chairman, Rush Chairman, Pledge Trainer; Economics Club; Bethanian, Editor; S.B.O.P.; Football; Baseball; Who's Who; Kalon.



CHARLES FRIBERG "Chuck"

Bayside, New York

Economics

Beta Theta Pi; Economics Club; Intramural Sports.

THOMAS W. GAFFEY, JR.

"Tom"

East Orange, New Jersey

Economics

Alpha Sigma Phi; Junior Chamber of Commerce; Economics Club.

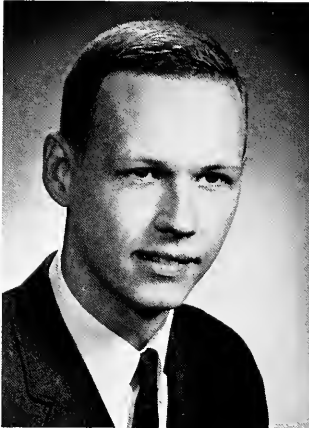

SUSAN A. GOUGH "Sue"

Washington, D. C.

English

Kappa Delta, Historian, Song Leader, Editor; Messiah Choir; Concert Choir; Touring Twenty; Sigma Tau Delta; Fine Arts Department Assistant; Chord-O-Vans Quartet Accompanist.

JOHN GRAF "Daffy"

Weirton, West Virginia

Biology

Beta Theta Pi; Intramural Sports; Young Republicans Club; Biology Department Assistant.



SENIORS

KENT GRAHAM "Buetz"
Wheeling, West Virginia

Psychology

Psychology Club; Basketball Mgr.; Football Mgr.; Social Committee; C.L.E.W.

ALBERT S. HAMMOND, JR.

"Bud"

Baltimore, Maryland

Sociology

Phi Kappa Tau, Treas.; Football; Baseball; Varsity "B"; Newman Club; Intramural Sports; Most Outstanding Senior Athlete.

JOHN CLIFFORD HANIFORD, JR.

"John"

Uniontown, Pennsylvania

History

Beta Theta Pi, Social Chairman; Basketball; Track; C.L.E.W., Co-Chairman; Varsity "B," Sec.; I.R.C., Treas.; Ministerial Association; Social Committee; Intramural Sports; Junior Class Pres.

CHRIS THOMAS HEIL "Chris"

Bridgeport, Ohio

Economics

Beta Theta Pi; Intramural Sports; I.R.C.; Economics Club; C.L.E.W.

RICHARD W. HIBLER "Dobs"
Western Springs, Illinois

History

Beta Theta Pi; I.R.C.; Sock and Buskin; S.N.E.A.; Intramural Sports; Alpha Psi Omega; Varsity "B"; Track; Dramatic Productions.

JOHN L. HOFFMAN "Hoss"
Bethany, West Virginia

Economics

Alpha Sigma Phi, Social Privilege; Intramural Sports; Junior Chamber of Commerce; Swimming Varsity "B."

SENIORS



ROBERTA HOLT "Berta"
Beaver, Pennsylvania

History

Alpha Xi Delta; I.R.C.; Messiah Choir; Kalon, Sec.; Tower, News Editor, Editor; S.B.O.P., Pres.; Young Democrats; Who's Who.

RICHARD INGRAM "Dick"
Oceanport, New Jersey

History, Political Science

Phi Kappa Tau, Social Privilege; Bethanian; Tower; I.R.C.; Economics Club; S.B.O.G.; Young Republicans Club, Pres.

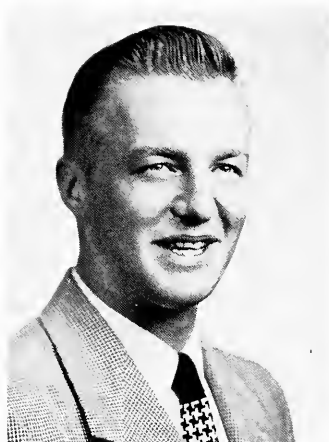

JEREMY CLYDE JONES

"Jerry"
Wellsburg, West Virginia

Physics

Wheeling Symphony; Independent Men; Physics Department Assistant; Church Choir; Band; Male Chorus.

SANDRA JONES "Sandy"
Ebensburg, Pennsylvania

English

Alpha Xi Delta, Marshall, Sec.; Messiah Chorus; Bethanian, Senior Editor; A.W.S., Carnival Chairman; Intramural Sports; Sigma Tau Delta.



BERNARD AARON KERSHNER

"Bernie"
Brooklyn, New York

Sociology

Phi Kappa Tau, Chaplain; S.B.O.G.; Jaycees, Pres.; Sociology Department Assistant; Tower; Moo Moo Moo; Students for Kennedy, Sec.; Intramural Sports; Tennis.

ELLENE MARIE KINNEY
"Elle"

Wheeling, West Virginia

Elementary Education

A.W.S., Sec., Vice-Pres.; W.R.A., Vice-Pres.; S.N.E.A.; Tower, Office Manager; S.B.O.G.; C.L.E.W.; Phillips Hall President; Gateway Hall President.



SENIORS



JOHN O. KRESS "Jack"
Fort Lauderdale, Florida

Physics

Independent Men; Economics Club;
School Photographer; Psychology Club.

LAWRENCE A. KUHN "Larry"
Orange, Connecticut

Economics

Alpha Sigma Phi, House Manager; Sock
and Buskin; Intramural Sports; Jaycees;
Economics Club.



DAVID LABRIE "Dave"
Rye, New York

Biology

Sigma Nu, Pledge Trainer; Intramural
Sports.

CAROL LAWSON "Carol"
Cranston, Rhode Island

French

Phi Mu, Librarian, Pledge Trainer; A.W.S.,
I.A.W.S. Contact; Church Choir; Mes-
siah Choir; Language Club, Sec.; Sock
and Buskin; W.R.A.; C.L.E.W.; Language
Department Assistant; Student Guide.



HARRY B. LEACH "Harry"
Holidaysburg, Pennsylvania

Economics

Beta Theta Pi; C.L.E.W.; Messiah Choir;
Touring Twenty; Jaycees, Vice-Pres.; Student
Congregation, Pres.; Concert Choir;
Economics Club; Dining Room Chairman;
A.W.S. King.

ALAN LEYTHAM "Big Al"
Belleville, New Jersey

Biology

Alpha Sigma Phi, Corr. Sec., Marshal,
Pledge Master, Social Chairman; Tower;
Bethanian; C.L.E.W.; Intramural Sports;
Beta Beta Beta; Biology Department As-
sistant.



SENIORS

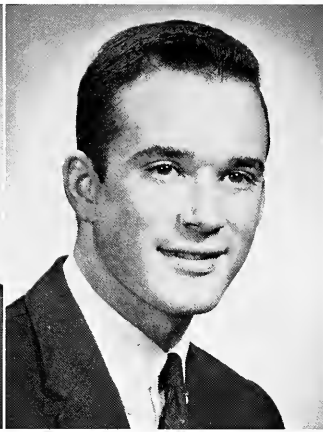
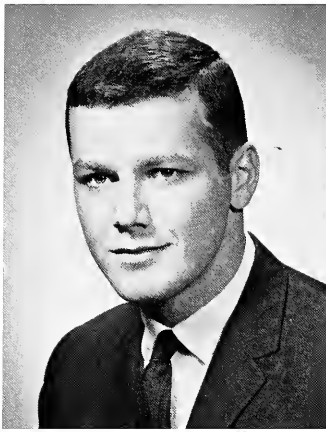

HILLIARD LIPMAN "Bill"
Cranston, Rhode Island

History and Political Science
Beta Theta Pi; Football; Swimming, Co-Captain; Tennis; I.R.C.

SHELDON LISKER "Shelly"
North Miami Beach, Florida

History
Beta Theta Pi, House Manager; Swimming, Co-Captain; Varsity "B"; Gamma Sigma Kappa; Kalon; I.R.C., Treas., Sophomore Class Treas.; C.L.E.W.; Economics Club; Who's Who; Literary Harbinger; History Department Assistant.

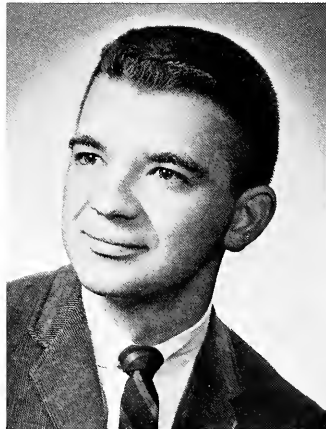

DAVID OWEN LLEWELLYN
"Bucky"
Fairmont, West Virginia

Music
Kappa Alpha, Sec., Pres.; S.B.O.G.; Dramatic Productions; C.L.E.W.; Male Chorus; Messiah Choir; Touring Twenty; Church Choir; Concert Choir; Intramural Sports; Ministerial Association; I.F.C.; Student Congregation.

HELEN LUKEAS "Cookie"
Erie, Pennsylvania

Psychology
Zeta Tau Alpha, Treas., Sec.; W.R.A.; Sociology Club; Tower.

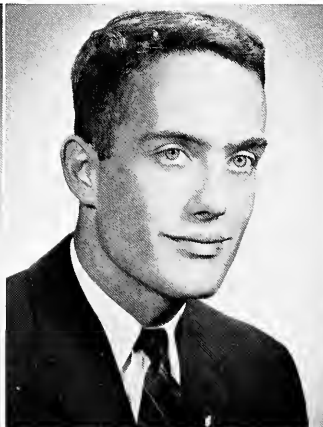

LOIS ANN MALONE "Lois"
Burgettstown, Pennsylvania

Elementary Education
Zeta Tau Alpha, Rush Chairman, Vice-Pres.; Panhellenic Council; Economics Club; S.N.E.A.; W.R.A.; Intramural Sports.

JOHN MARSHALL "Jack"
Wheeling, West Virginia

History
Beta Theta Pi; Tennis; I.R.C.; Young Republicans Club; Intramural Sports.

SENIORS

BARBARA BENSON McCALL

"Babs"

Sarasota, Florida

Religious Education and Elementary Education

C.L.E.W., Co-Chairman; Independent Women, President, Vice-President, Treasurer; Social Committee; Concert Choir; Messiah; W.R.A.; Ministerial Association; S.N.E.A.; Religion Department Assistant.

KEITH McCALL

East Liverpool, Ohio

Psychology

Concert Choir; Male Chorus; Basketball, Manager; Track, Manager; Varsity "B" Club; Ministerial Association; Student Congregation.



MARY ANNA McCONNELL

Weirton, West Virginia

Psychology

Panhellenic Council; C.L.E.W.; Alpha Xi Delta, Membership Chairman, Social Chairman; W.R.A. Board; Homecoming Court; Psychology Club, President; Sophomore Class, Secretary; Kalon; Who's Who in American Colleges and Universities.

DALE M. McNINCH

Wheeling, West Virginia

Math

Sigma Nu, Sentinel; Football, Track, Varsity "B," Sergeant-at-Arms; C.L.E.W.; Intramural Sports.



BARBARA ANN MITCHELL

"Mitch"

Imperial, Pennsylvania

English

S.B.O.G., Sec.; A.W.S., Sec.; Homecoming Court; Junior Class Sec.; Kalon, Pres.; Who's Who; Kappa Delta, Vice-Pres.; Gamma Sigma Kappa; Sigma Tau Delta; Concert Choir; English Department Senior Fellow.

DAVID MITRY "Dave"

Carnegie, Pennsylvania

Economics

Economics Club; Intramural Sports.





Don't they make a pretty picture?



Well, what should we discuss now?

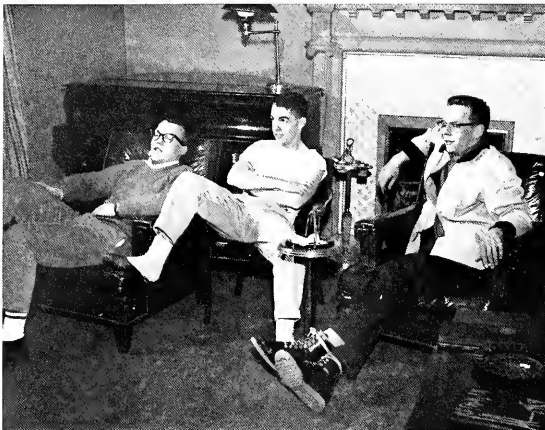

Seniors studying for comps.

Gus Devine still has time to play games.



SENIOR

The Seniors that are graduating from Bethany this spring, came to Bethany as Freshmen, not so long ago, in 1957. It is hard to believe that the once young and naive group are now ready to enter into the competition of the business world.

Most of these students, probably have had the same feeling toward their Alma Mater at one time or another. When they first came to school here,



I'm sorry about your picture, Mike. J. F.



Dupie, our Sweet Tuxedo Girl.



Formal convo gets Seniors all decked out.

FROLICS

no doubt they had a growing hatred for the place, but as the years pass by, they find themselves becoming more and more attached and very few are annoyed with the decision they made in choosing a college and in the friends that they met while they were here, at their long-to-be-remembered Alma Mater.



Let's keep the line moving.



That Florida sun is really great.

It's time to get up, Specs.



SENIORS

JOHN MONTAQUILLA

"Monty"

Cranston, Rhode Island

Economics

Sigma Nu, Economics Club; Newman Club; Varsity "B"; Football; Swimming; Golf.

CYNTHIA ANNE MOORE

"Cindy"

Wheeling, West Virginia

Elementary Education

Zeta Tau Alpha, House Manager; Corresponding Secretary; A.W.S.; W.R.A.; S.N.E.A.; Intramural Sports.

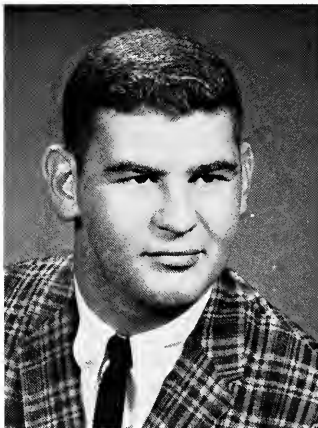

PETER MONROE MORGAN

"Pete"

Englewood, Ohio

Religion

Kappa Alpha, Historian, Treasurer; Ministerial Association; Chairman of Deputation Teams; Intramural Sports; Student Minister.

PATRICIA MUCKLEY "Pat"

North Canton, Ohio

Religious Education, Elementary Education

Phi Mu, Chaplain; Ministerial Association, Secretary; S.N.E.A.; C.L.E.W.; Recording Secretary, A.W.S. Board; A.W.S. Queen; Messiah Choir; Church Choir.



CHARLOTTE ANN MYERS

"Char"

Bethany, West Virginia

Elementary Education

Phi Mu; C.L.E.W.; Corresponding Secretary, A.W.S. Board; Treasurer; Church Choir; Messiah Choir; S.N.E.A.; W.R.A.; Gamma Sigma Kappa, President.

CAROLYN NALL "Lyn"

Cleveland Heights, Ohio

English

Phi Mu, Treasurer, Reporter; Sigma Tau Delta, Secretary, Treasurer; S.B.O.P.; Literary Harbinger, Business Manager; A.W.S.; W.R.A.; Tower; Messiah Choir.



SENIORS



WILLIAM PAUL NEAL JR.

"Paul"

Pittsburgh, Pennsylvania

Journalism

Alpha Sigma Phi, Sec., Songleader, Social Chairman; Social Committee Chairman; Male Chorus; Concert Choir; Touring Twenty; Sigma Tau Delta; "Voice of Bethany," Producer; Intramural Sports.

PATRICIA O'NASCH "Suasch"

Buffalo, New York

Elementary Education

Alpha Xi Delta, Vice-Pres., House Manager; W.R.A.; S.N.E.A.; Newman Club; Queen of Hearts Court; A.W.S.; Sigma Nu Queen, Homecoming Queen; Winter Carnival Court.

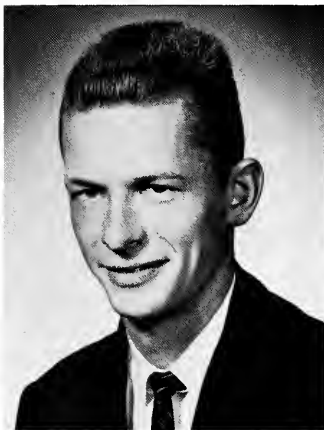

NELSON EDWARD ORTH

"Nels"

Wheeling, West Virginia

Math

Phi Kappa Tau; Intramural Sports; Young Republican Club; Track.

GEORGIA PAPAMIKROULI

"Georgie"

Greece

English

Kappa Delta; I.R.C., Sec.; Language Club; Sigma Tau Delta.

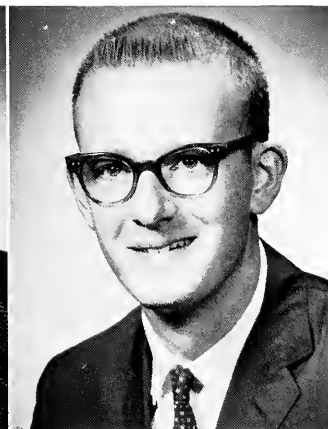

FRANK PAYNE II "Frank"

Harrisburg, Pennsylvania

Journalism

Tower, Feature Editor; Golf Team, Captain; Varsity "B" Club.

GERALD W. PIFER "Jerry"

Indiana, Pennsylvania

Biology

Beta Beta Beta, Vice-Pres.; Junior Chamber of Commerce, Vice-Pres.; Biology Dept. Assist., National Science Foundation Research Training Program; Tower; Student Court.

SENIORS



GLENN RICHARD REDDINGTON

"Rick"

Verona, New Jersey

Economics

Sigma Nu, Vice-Pres.; Economics Club, Pres., Treas.; I.F.C., Pres.; Moo Moo Moo, Big Bull; Sophomore Class, Vice-Pres.; Junior Class, Treas.; Intramural Sports; Who's Who.

NORA LOUISE REMKE

"Remp"

Wheeling, West Virginia

Elementary Education

Alpha Xi Delta, Historian, Corr. Sec.; W.R.A., Pres.; Social Committee, Sec.; Cheerleader; C.L.E.W.; S.N.E.A.; A.W.S.



SALLY RICHARDSON "Sally"

Canonsburg, Pennsylvania

Biology

S.N.E.A., Pres.; Zeta Tau Alpha.

LYNNE ROLLINS "Lynne"

Wheeling, West Virginia

Music

Messiah Choir, Accompanist; Concert Choir; C.L.E.W.



NANCY JANE ROSS "Nancy"

Wheeling, West Virginia

Elementary Education

Zeta Tau Alpha, Pres.; Panhellenic Council, Vice-Pres.; Economics Club; A.W.S.; W.R.A.; S.N.E.A.

ROBERT RUBIN "Rah-Rah"

Brightwaters, New York

Biology

Phi Sigma, Vice-Pres.; Beta Beta Beta, Treas.; I.R.C.; Jaycees.



SENIORS



HARRIET ANN RUSH
"Harriet"
Cuyahoga Falls, Ohio

Biology

Kappa Delta, Rush Chairman, Pres.;
C.L.E.W.; Messiah Choir; A.W.S.;
W.R.A.; Intramural Sports; Dining Hall
Chairman; Bethanian, Kalon.

LAWRENCE L. SCHAUMBERG
"Duck"

Short Hills, New Jersey

Physical Education

Sigma Nu, Athletic Chairman; Varsity
"B"; Track, Captain; Intramural Sports.

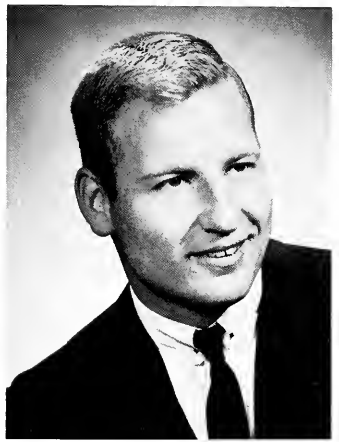

JAMES SCHOLLAERT "Jim"
Atlasburg, Pennsylvania

English

Sigma Nu, Reporter, Marshal; Male
Chorus; Baseball; Varsity "B"; I.F.C.

KENNETH SCHONBERG
"Specs"

Brooklyn, New York

History

Phi Kappa Tau; Moo Moo Moo; Tower,
Business Manager; Beta Beta Beta, His-
torian; I.R.C., Vice-Pres.; Young Democ-
rats for Kennedy Club, Pres.; Intramural
Sports; Falk Foundation Political Science
Intern.



SUSAN DARLENE SCOTT
"Sue"

Stuebville, Ohio

Elementary Education

Zeta Tau Alpha, Corr. Sec., House Man-
ager; S.B.O.G.; S.N.E.A.; Tower; A.W.S.

BRUCE SELFRIDGE "Bruce"
Somerville, New Jersey

Sociology

Beta Theta Pi; Intramural Sports; Base-
ball; Basketball; Varsity "B."



SENIORS



WILLIAM SHEPPARD "Shep"
Pittsburgh, Pennsylvania

Economics
Sigma Nu, Treas.; Economics Club; Economics Department Assistant; Intramural Sports.

JOHN SIMCHOCK "Simmy"
Monongahela, Pennsylvania

Economics
Sigma Nu, Historian, Scholarship Chairman; Economics Club; Intramural Sports.



ALBERT B. SNEDEKER
"Sned"
Wheeling, West Virginia

Economics
Sigma Nu; Jaycees; Swimming; Economics Club; Intramural Sports.

BARBARA ANN STEIN
"Honch"

Ambridge, Pennsylvania
Elementary Education
Zeta Tau Alpha; S.N.E.A.; Tower; W.R.A.; Intramural Sports.

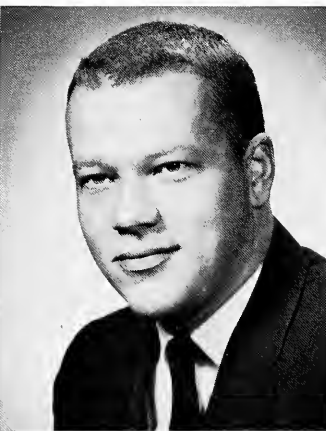

LINDA STRANGE "Linda"
Canonsburg, Pennsylvania

Art
Sock and Buskin; Language Club; Alpha Psi Omega; Independent Women; Student Play Director.

RICHARD STROCKBINE
"Strock"

Port Washington, New York
History
Phi Kappa Tau; Football; Baseball; Intramural Sports; Tower, Sports Editor; Varsity "B."

SENIORS

WILLIAM SUTTON "Willie"
White Plains, New York

Economics

Beta Theta Pi; Economics Club; Swimming; Intramural Sports.

MICHAEL TERRIS "Mike"
Mount Kisco, New York

Modern Language

Alpha Sigma Phi; Bethanian; Language Club; Jaycees; I.R.C.



CARL TROSCH "Carl"
Wheeling, West Virginia

Economics

Beta Theta Pi; Basketball; Track; Football; Economics Club; Kalon; Who's Who; Varsity "B"; Omicron Chi Epsilon.

LOUIS TROSCH "Lou"
Wheeling, West Virginia

Economics

Beta Theta Pi; Basketball; Kalon; Economics Club; Sophomore Class, Pres.

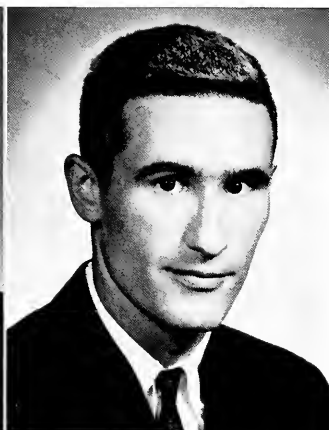
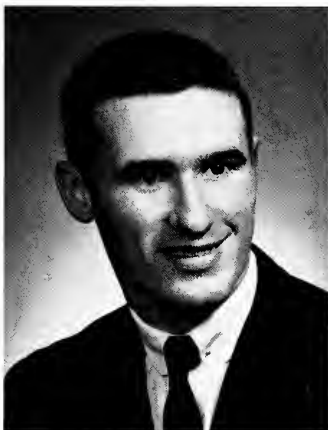

EMERSON E. TRUSHEL, JR.

"Em"
Chardon, Ohio

Economics

Sigma Nu, Athletic Chairman, Rush Chairman, House Mgr.; Track, Co-Captain; Varsity "B," Vice-Pres.; Moo Moo Moo; Economics Club; Intramural Sports; C.L.E.W.; W.U.S.

DAVID R. UPDEGRAFF
"Dave"

Fort Lauderdale, Florida

English

Beta Theta Pi, Rush Chairman; Sigma Tau Delta, Pres.; Alpha Psi Omega; Chord-O-Van Quartet; Freshman Guide; Male Chorus; Concert Choir; Intramural Sports; S.B.O.G.

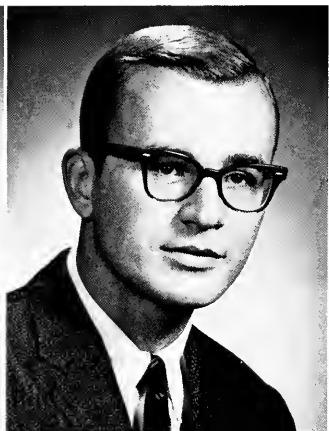
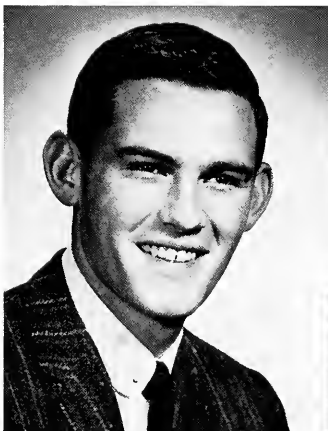

SENIORS

CLARENCE JOHN URLING JR.

"Jack"

Marrysville, Pennsylvania

Economics

Kappa Alpha; Male Chorus; Church Choir; Economics Club; Band; Orchestra; S.B.O.G.; Dramatic Productions.

MARTHA ANN WAGNER

"Mart"

Wheeling, West Virginia

Economics

Alpha Xi Delta, Corresponding Sec., Pres.; Panhellenic Council, Pres.; Economics Dept. Assist.; Economics Club; A.W.A.; W.U.S.; C.L.E.W.; Messiah Choir.

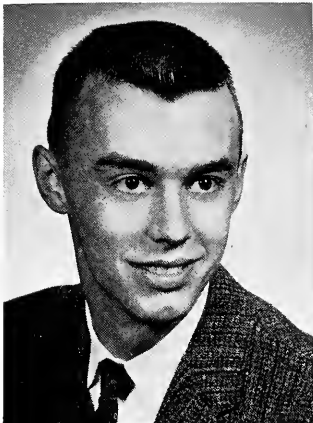

SCOTT E. WAGNER

Pittsburgh, Pennsylvania

Chemistry

Language Club, Pres.; Chemistry Club; I.R.C.

VALDEANE ANDREA

WALDELAND "Deanie"

Claysville, Pennsylvania

Mathematics

Zeta Tau Alpha, Treasurer; Economics Club; Bethanian, Activities Editor; A.W.S. Board; Homecoming Court; Canterbury Club; Intramural Sports; Student Court.

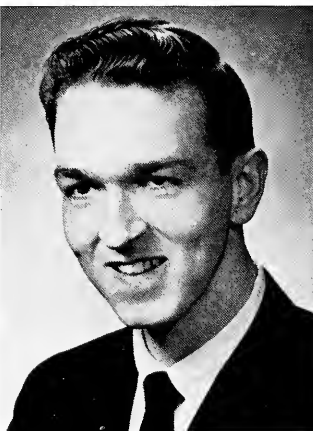

MARILYN JEAN WALLISER

"Gretchen"

Weirton, West Virginia

Biology

Alpha Xi Delta, Historian; C.L.E.W.; Language Club; Tower, News Editor, Editor; S.B.O.G.; S.B.O.P., Sec.; Beta Beta Beta, Sec., Pres.; Kalon; K.S.F. Project; Biology Assist.; Who's Who.

NANCY LYNN WHITEMAN

"Nancy Lynn"

Charleston, West Virginia

History and Political Science

Phi Mu, Songleader; I.R.C.; Church Choir; Concert Choir; Touring Twenty; Sock and Buskin; Alpha Psi Omega, Pres.; Student Congregation; Messiah Choir; A.W.S.; Dramatic Productions.



SENIORS

ALICE WILHELMS
Mt. Lebanon, Pennsylvania

Mathematics

Canterbury Club; Dramatic Productions.

RAYMOND WOLF "Ray"
Hemstead, New York

Art

Independent Men; I.R.C.; Literary Harbinger, Art Ed.; Sock and Buskin; Bethanian, Art Ed., Art Club, Pres., Vice-Pres.; Canterbury Club, Pres.; Language Club, Vice-Pres.; Dramatic Productions.

GAIL WALLDER YOUNG

Nutley, New Jersey

Sociology

Kappa Delta; Phi Tau A.W.S. Queen; Messiah Choir; Beta Theta Pi A.W.S. Queen; S.B.O.G.; Young Republicans Club; Student Guide.

WILLIS MORRISON YOUNG

Essex Falls, New Jersey

Economics

Beta Theta Pi; Economics Club; Tower; Vets Club; Football; Baseball; Basketball; Young Republicans Club, Vice-Pres.; Varsity "B"; Bethanian.

GEORGE ZACHAROPOLIS "George"
Athens, Greece

Chemistry

Independent Men, Gamma Sigma Kappa.

PAUL T. ZINTER "Zint"
San Francisco, California

Economics

Tennis; Track; Football; Varsity "B" Club; Economics Club; Language Club; Intramural Sports.

ADVERTISING





PEPSI-COLA

BE SOCIABLE!
HAVE A PEPSI!

Vending Machines and Coolers
Available for Special Events

FOR INFORMATION CALL

Pepsi-Cola
Bottling Co., Inc.

1012 Lafayette Ave.

TI 5-4780



The Fraternities

ALPHA SIGMA PHI
BETA THETA PI
KAPPA ALPHA
PHI KAPPA TAU
SIGMA NU

The Sororities

ALPHA XI DELTA
KAPPA DELTA
PHI MU
ZETA TAU ALPHA

HORNE'S

The Fashion Corner
of Wheeling

Compliments of
CHAMBER'S STORE

Bethany, W. Va.

RUSCHEL STUDIO

Fine Professional Photographs
Commercial — Industrial — Portrait

87 West Chestnut St.
WASHINGTON, PA.
BALDWIN 5-6690

College and High School
Photography

YOUR BETHANIAN PHOTOGRAPHER

CONGRATULATIONS and BEST WISHES
to the
CLASS OF '61

WEIRTON STEEL COMPANY

Division of National Steel Corporation

WEIRTON, W. VA.

STEUBENVILLE, OHIO

For
BOOKS — GIFTS
COLLEGE INSIGNIA
of
ALL KINDS

THE BOOK STORE



Congratulations to
the Class of 1961

EAGLE MFG. CO.

WELLSBURG, W. VA.

Oilers, Safety Oil and Gasoline
Cans and Containers

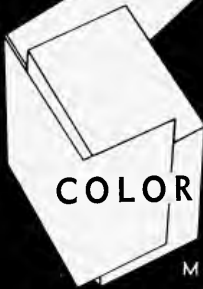

COLOR

MAKES YOUR
CONTAINER
AS DISTINCTIVE
AS YOUR
PRODUCT

IN COLORED LINERBOARD

THE *Specialist*

IS **BANNER**
WELLSBURG, W. VA.

Compliments of

REICHART FURNITURE

Five Stores to Serve You Better
Wheeling, W. Va. Moundsville, W. Va.
Martins Ferry, Ohio Youngstown, Ohio
Washington, Pa.

Compliments of

COLLEGE INN

Bethany, W. Va.

CLARKE PAPER CO.

1210 Main Street
WHEELING, W. VA.
Phone CE 2-3470

Paper for Every Purpose

Compliments of
**COCA-COLA
BOTTLING CO.**

**WELLSBURG BANKING
&
TRUST CO.**

Wellsburg, W. Va.

OHIO VALLEY RESTAURANT

627 Charles St.
Wellsburg, W. Va.

Capital \$100,000.00
Surplus \$250,000.00

SPRINGER'S SPORT SHOP

"Ohio Valley's Most Complete
Sporting Goods Store"

— Cedar 2-6465 —
1135 MAIN ST. WHEELING, W. VA.



Member F.D.I.C.

BEST WISHES

**THE
NORTEMAN
PACKING CO.**

Perfection Meat Treats

Best Wishes
**WELLSBURG
NATIONAL BANK**
WELLSBURG, W. VA.
Capital \$100,000.00
Surplus \$200,000.00
MEMBER FDIC

JIM THE BARBER

Compliments of
KAUFMAN'S

When in Wheeling, by All Means
See the Newly Decorated

CORK & BOTTLE

39 12th St.

ELBY'S DRIVE-IN RESTAURANTS

"Home of the BIG BOY Hamburger"

Wheeling, W. Va. Moundsville, W. Va.

Morristown, Ohio

HAMILTON-COSCO, INC.

COLUMBUS, INDIANA

WEIRTON, WEST VIRGINIA



Manufacturing Fine Metal
Furniture for Home and Office

**PENN-OHIO
COAT, APRON & TOWEL
SUPPLY CO.**

310-316 North Avenue
YOUNGSTOWN, OHIO

"Penn-Ohio Unit Service
serves the student body of
Bethany College"



Ever meet a Doubting Thomas?

A college senior once remarked to a Bell System interviewer: "A telephone career must be a mirage. I hear talk about fabulous training, fascinating work, grade-A job security, and rapid advancement in management. Sounds a bit *too rosy*. What's the *real* story?"

The interviewer knew mere talk wouldn't sell a skeptic. So he showed him some "profiles" of recent college graduates who *had* enjoyed that fabulous training, *had* worked at intriguing jobs, and *had* won early management promotions.

Our once-skeptical friend has been with the Bell System 3 years now—and is currently supervising the work of 55 other telephone people.

We've converted a host of Doubting Thomases. Whether doubtful or not, you'll learn a lot about rewarding telephone careers by talking with our interviewer when he visits your campus. Also read the Bell Telephone booklet on file in your Placement Office.



The Chesapeake and Potomac
Telephone Company of West Virginia

UNITED DAIRY

—that's
the *milk*

JEBBIA-SELENA CO.
Wholesale Fruits and Vegetables
1916 MAIN STREET

"Eat fresh fruits and vegetables every day;
get your vitamins the natural way."

Congratulations to the Class of 1961

"Have you considered a career in
retailing?"

WHEELING DEPARTMENT STORES

Stone and Thomas
The Hub of Wheeling
L. S. Good and Co.

Peoples Federal Savings & Loan Assn.

12th and Main Sts. — Wheeling, W. Va.



PHONE CEdar 2-5454

ALEX SALVATORI, Founder

Compliments
of

Compliments of
CARSON-SCOTT DRUGS

WELLSBURG, W. VA.

JULIE FRANKEL
and
JOHN GRAHAM

**GRUBB
CONTRACTING CO.**

3300 Wetzel St.
Wheeling, W. Va.
CE 3-0480

Residential — Commercial —
Industrial

BUILDERS OF HARLAN HALL
AND THE NEW ADMINISTRATION
BUILDING AT BETHANY COLLEGE

WILKIN FLOWER SHOP

The Best in Flowers
73 7th St.
Wellsburg, W. Va.
Phone: REpublic 7-4621

Congratulations!



WEST VIRGINIA
Pulp and Paper

Multiwall Bag Division

Compliments of
**W. A. WILSON & SONS,
INC.**

1409-11-21-23-25 Main St.
Wheeling, W. Va.

Compliments of
G. C. MURPHY CO.
Wheeling, W. Va.

SPORTING GOODS SPECIALISTS
in
Football, Baseball, Track,
Tennis, Golf, Basketball,
Softball, Gym Supplies,
Trophies, Bowling.

**FRIEDRICHS
SPORTING GOODS**

64 12th St.
Wheeling, W. Va.
CE 3-1970

HAGER'S MOTOR SALES
REpublic 7-3611 2nd and Main Sts.
WELLSBURG, W. VA.
Oldsmobile — Rambler

Compliments of
P. J. GAST AND SONS BAKERY
WHEELING, W. VA.

HICKORY HOUSE
1139 MAIN STREET

"Dine to the music of
Algy Davis."

Congratulations

BREEZY HEIGHTS

Route 31 Avella, Pa.
Phone LUther 7-6261
Your Hosts: DOM and ALICE

College Cuisine . . .

Slater is proud to provide it at Bethany and
148 leading colleges and universities.

Best Wishes, Class of '61!



Philadelphia • Baltimore
New York • Chicago • San Francisco • Atlanta

Compliments of . . .

HARDING H. THAYER, A.I.A.
Registered Architects

Greer Building
NEW CASTLE, PENNSYLVANIA

**Trustees
of
BETHANY COLLEGE**

Philip K. Herr

John Marshall

Roy S. Adkins

Frank L. Wiegand, Jr.

Michael J. Kasarda

Courtney Burton

Carl W. Clayton

A. Dale Fiers

George J. Barthold

Dr. R. Richard Renner

Hamilton Forman

Mrs. James Wykoff

PATRONS

Mr. and Mrs. Fred Rogers
Mr. and Mrs. George Sherwin
Fred N. Wentz
Mr. and Mrs. Alexander Chu
Mr. and Mrs. E. D. Topliffe
Laurent J. La Brie
C. A. Buss
David J. Graf
Nancy Hauser Sawyer
Jessie F. Wallder
Earle K. Currie
Henry W. Schober
Paul R. Reid
Mr. and Mrs. E. W. Capen
Nancy A. Hurd
Mr. and Mrs. E. G. Donald Cole
Grace E. Stoner
Mr. and Mrs. H. Coulter
Mr. and Mrs. E. Groeling
Mr. and Mrs. M. W. Rush
Gertrude Heise Wilson
Mr. and Mrs. Preston Strockbine
Mr. and Mrs. Alexander Smith
Mr. and Mrs. W. H. Strange
Walter B. Blumberg
Mr. and Mrs. E. S. Sponagle
Alfred Rubin
Mr. and Mrs. Judson W. B. Norton
Robert S. Terris
W. E. Viehrbauer
Mr. and Mrs. W. Herbert Hanna
Howard Haynes
Mr. and Mrs. Ralph E. Dressler
Mrs. George Simandl
Sydney Thomases
M. Halbreich
Mr. and Mrs. G. Philip Helsby
Mr. and Mrs. Donald Fielding
E. H. Pace
J. Norman Kerr

Mr. and Mrs. Joseph L. Singer
Mrs. S. Amen
Mr. and Mrs. Richard Boyles
Mrs. Raymond Solinger
Sterling M. Chain
Mr. and Mrs. Robert Towne
Myron Barrett
Mr. and Mrs. M. S. Block
Emily A. Yardis
Mr. and Mrs. K. T. H. McFarland
Frank J. Sulzer
Mr. and Mrs. Omar Stottlemeyer
B. W. Leach
Mr. and Mrs. R. W. Cloues
Mr. and Mrs. W. D. Armour
James J. Devlin
Frank N. Payne
Mr. and Mrs. William E. Price
Mrs. Arthur S. Holden Jr.
A. Herman
Mrs. Llewellyn
Mrs. James A. McConnell
Mr. and Mrs. Warren R. Grocott
Mr. and Mrs. Colin R. MacKenzie
Kay Leonetti
Louis A. Schnake
Mr. and Mrs. Edward Selfridge
Dr. and Mrs. David Kershner
Kermit Graetz
Dr. George A. Scheller
Mrs. Rita Karklins
Mr. and Mrs. George B. Henne
Mr. and Mrs. Floyd H. Yocum
Mr. and Mrs. E. A. Carnes
Mrs. John L. Irving
Mr. and Mrs. Sam Crone
J. C. Christiano
Naomi S. Campbell
Anne L. Van Camerik

Mr. and Mrs. H. Theilacker
 Mrs. Walter B. Smith
 Mr. and Mrs. Allan C. Ober
 Mr. and Mrs. John D. Fasnacht
 Mr. and Mrs. Al Pinter
 Mr. and Mrs. Joseph A. Fanelli
 David Dorlester
 William Hamill
 Dolores Foreman
 Lt. Col. L. H. Langbein
 Mr. and Mrs. R. H. Hack
 Mr. and Mrs. Walter E. Collins
 Franklin C. Willey
 Mr. and Mrs. Robert H. LaKamp
 Mr. and Mrs. William H. Ashton
 Stephen L. Gallagher
 Mr. and Mrs. Everett E. Hale
 Mr. Milton Stier
 Jessie M. Young
 Sidney Rivkin
 Mr. and Mrs. Abe Mishkin
 Albert Witsberger
 Mr. and Mrs. Sam. A. Inzinger
 J. Glenn Park
 Mr. and Mrs. Vincent J. Robinson
 Charles Calabrese
 Mr. and Mrs. William Caine
 W. W. Brotherton
 Clarence D. Johnson
 C. A. Bickel
 Mr. and Mrs. Howard Q. Shanks
 S. W. Wheeler
 H. Johnson
 Mr. and Mrs. George A. Bury
 Martin Healy
 Mr. and Mrs. John A. Gough
 Mrs. Eleanor Oakes
 Mr. and Mrs. William R. Stockton
 John Keresty

Mr. and Mrs. L. G. Bennett
 Mrs. William H. Baxter
 Mr. and Mrs. Ralph C. Possinger
 Arthur S. Pearlman
 C. W. Perelle
 Mr. and Mrs. J. DiDomenico
 Cornelius DeVoogd
 Mr. and Mrs. Douglas H. Blynn
 Mr. and Mrs. A. S. Hammond
 Mr. and Mrs. Charles R. Kusek
 Mrs. Frank Schaumberg
 Arch Miller
 Mr. and Mrs. Olen Harrison
 Catherine Fulton
 A. Bernard Snedeker
 Kenneth Lash
 William F. Porter
 Ralph M. Suter
 Joseph B. Hecht
 Mr. and Mrs. Howard Gibb
 Mr. and Mrs. J. P. Frazier Jr.
 Mr. and Mrs. H. C. Wagenheim
 Margaret C. Collins
 Francis James
 Len Ogle
 D. L. Pendleton Jr.
 John A. Grimes
 Mr. and Mrs. Sam Rubinstein
 George E. Maslanka
 Mr. and Mrs. Frank Wilhelms
 Margaret P. McCaslin
 R. B. Patterson
 Lee Bugay
 Glenn R. Brown
 Mr. and Mrs. Leslie G. Hawthorne
 Mr. and Mrs. Robert F. Cory
 Mr. and Mrs. Philip G. Butler
 Mr. and Mrs. H. D. Fowler III
 Mr. and Mrs. Josef Geisel

Mr. and Mrs. Andrew J. Sauer
 Eleanor G. Kistler
 Clarence F. Guthrie
 Mr. and Mrs. H. Glenn Uffelman
 Mr. and Mrs. A. E. Ransom
 Mr. and Mrs. L. Sayre
 Mr. and Mrs. M. McLaughlin
 Mr. and Mrs. George Kneeland
 Mr. and Mrs. Ivor H. Gaudard
 Mr. and Mrs. R. E. Alcorn
 Mr. and Mrs. F. H. Mayer
 Mr. and Mrs. Edward Tramack
 Mr. and Mrs. William Olster
 Mr. and Mrs. William S. Tacey
 Paul L. Harris
 Kermit A. Whiteman
 Mr. and Mrs. Milton G. Coyle Jr.
 Mr. and Mrs. F. J. Maier
 Mr. William F. Clark
 Mr. and Mrs. Thomas C. Chapman
 Mr. and Mrs. Frank Robinson
 Mr. Joseph Sgro
 Mr. and Mrs. Wilbur Heslop Jr.
 Mr. and Mrs. Jack Fusaro
 Mr. and Mrs. Gordon Lewis
 Mr. and Mrs. Herman F. Lundberg
 Mary Doster
 William Kissinger
 Mrs. Rhodes Thompson
 Mr. and Mrs. Aupperle
 Mr. and Mrs. Albert H. Kuhn
 Mr. and Mrs. Eugene P. Russell
 Mr. and Mrs. John T. Keenan
 Mrs. J. C. Updegraff
 W. W. Woodside
 Mrs. C. W. Mutzabaugh
 John Montaquilla
 Mr. and Mrs. Abraham K. Hoffman
 Lillian Matz

Dr. J. Chernow
 Mr. and Mrs. John C. Bambach
 George Schwarzel Jr.
 Frank O. Chapman
 Mrs. Jesse Edward Sr.
 J. Bender
 Mr. and Mrs. Alex Berman
 A. E. Junkins
 J. Hersh
 Mr. and Mrs. M. E. Nall
 Mrs. Gertrude G. Brockley
 Mr. and Mrs. Albert Filoni
 Mr. and Mrs. William Niederhuber
 Mr. and Mrs. Halm
 Mr. and Mrs. Tweedy
 Mr. and Mrs. Phifer
 Mr. and Mrs. Trushel
 Art Karr
 Dorr M. Sheppard
 Mr. and Mrs. Compagnone
 E. T. Dickey
 Mrs. N. Lisker
 Mrs. Winfield Scott
 Mr. and Mrs. William E. Griffiths
 Charles W. Cox Jr.
 Donald E. Lewis
 Mrs. Leo E. Carr
 Clyde Henderson
 Mrs. Clements
 Mr. Leonard W. Yost
 Mr. and Mrs. Hollis Robinson
 Mr. and Mrs. John Simchock
 Mr. and Mrs. Paul H. Bauman
 Mr. and Mrs. D. I. Brown
 Mr. and Mrs. William W. Fellers
 Mr. and Mrs. David W. Mack
 Carl E. Friberg
 Kate Brown
 Mr. and Mrs. George H. Alexander

SANDY HEINE

Bet Higgins

Morgan

Bill Vogel

Mike Terris

Bob Smith

Lynn

Helsey

Wole Johnson

Sandy Chapman

Fred Porter

Ziff
Lynn
Lynn
Lynn

Dana

Larry Kuhn
Winston

Deanie

Carol Lawson

Carmen Calabrese

Jerome Ferretti
Pot Orzech

Frank Suber
Barnett

Dwight
Barnett

Richard Okawia

Lynn
Kallina

Just Miller

Jay King

Barbara Head

Tom
Sue Talbot

Paul
Johnson

Fair
Scott

Tom
Reddy

Donna
Prandine

Mary Ann Lamant

Herb Kupchik

Dianna

Pat Collins

Gene R. Sheller
Mary Anne

Miffie
John
Joan

Sara
D. Kaiball

Donna Miles

Sara Catey

Curvin Tarr
Pana Fuller
James Greene

Jim
Albin

Richard
Gard

Russell Smith

Kelley
Wray

Ray
Carp

Joe
Young

Massoud Asadi
Bill Heuer

Dale Brown

Joe Young

Penny Sheller

Richard
Shackel

Harry
Albin

Ruth Caine

Wills

Chuck
Guy
Fucci

Liz Willey

Luis Solinger

Bill Lipman

Carol
Chapman

Don
Netting

Dick Graham
 Dick Locke
 Cheryl Marilyn Wallin
 Robert C. Smith
 Bob Tamasbaum
 "Sue"
 Jack
 Tom Walker
 Ken Byler
 Julia Frankel
 Frankel
 Bill Beile
 Rick Deemer
 Tom Byrnes
 Bill Allen
 Bill Sheppard
 Kay Hess
 Peter Larson
 Peter Larson
 Glenn R. Robinson
 Missie de Seener
 Betty Schium
 Donald & Bennett
 Galt
 Sally King
 Phil Jones
 Beth Parsons
 Karen
 Judie Hull
 Chris
 G. Hall
 Low Trach
 John Montaguilla
 John M. Colby
 Will Young
 Neil Gephiffe
 Gary
 M. Graham
 Carl Brown
 Em Truschel
 Ron Hade
 Roy Chim
 Marguerite Leeds
 "Mab"
 "Kerry"
 Tom
 Richard W. Clowes, Jr.
 Sally Wood
 "Duck"
 Kay Beth Pittman
 "Specs"
 Schromberg
 Kay Beth Pittman
 Wiggly
 Sally King
 Sally King
 Sally King

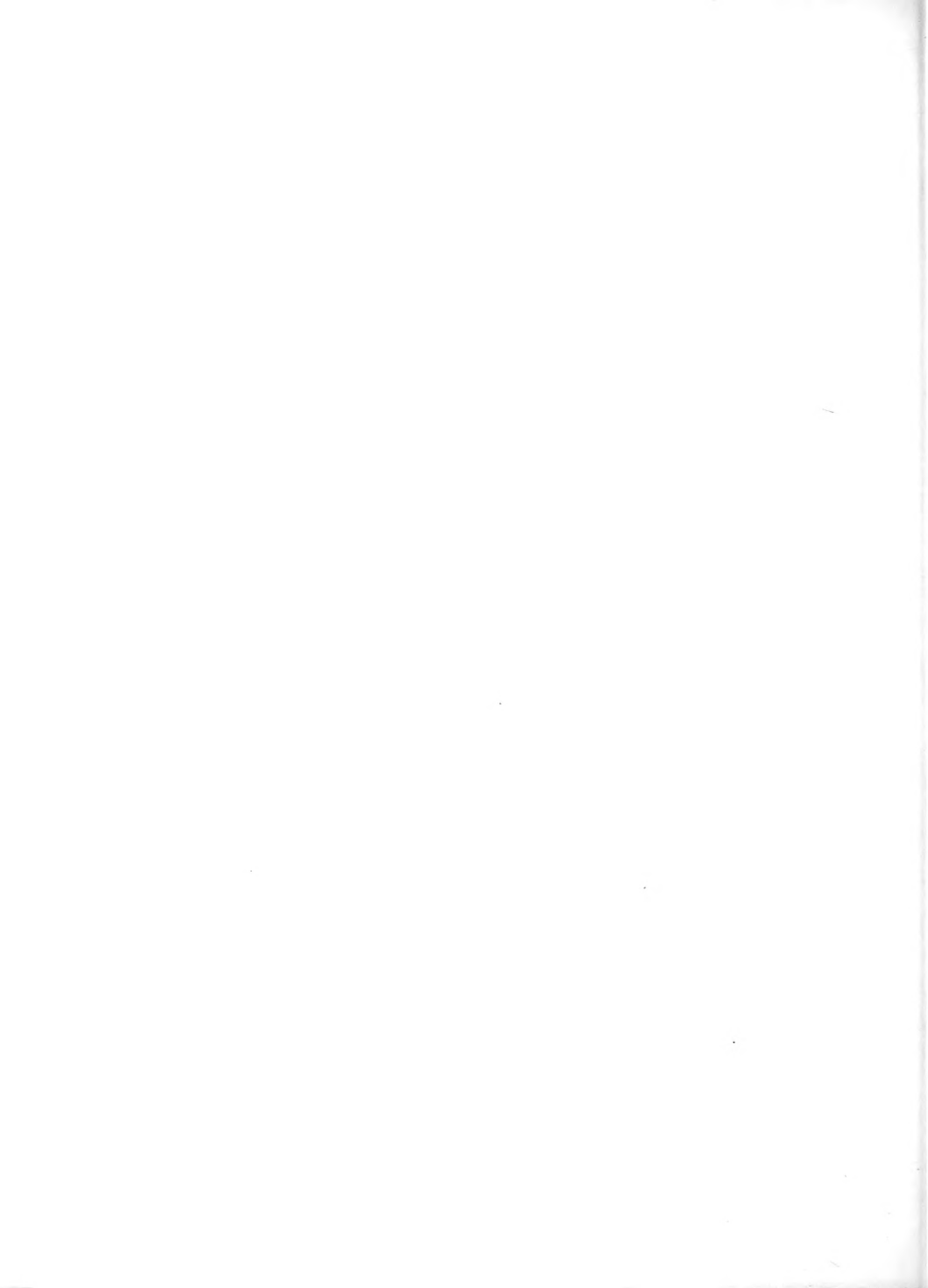







PUBLISHED BY
NEW YORK