

1964



BETHANIAN





Digitized by the Internet Archive
in 2011 with funding from
LYRASIS Members and Sloan Foundation

<http://www.archive.org/details/bethanian1964beth>



THE

1964

**BETHANY
BETHANY,**

W. A. BLISS, III
Editor-in-Chief

DAVID BANE
Business Manager

BETHANIAN

COLLEGE
WEST VIRGINIA

Wilson Smith
Associate Editor

Cindi Heslop
Senior Editor

Carolyn Bickle
Faculty Editor

Lois Kramer
Art and Photography Editor

Ruth Caine
Features Editor

Tom Lewis and Bruce Keenan
Sports Editors

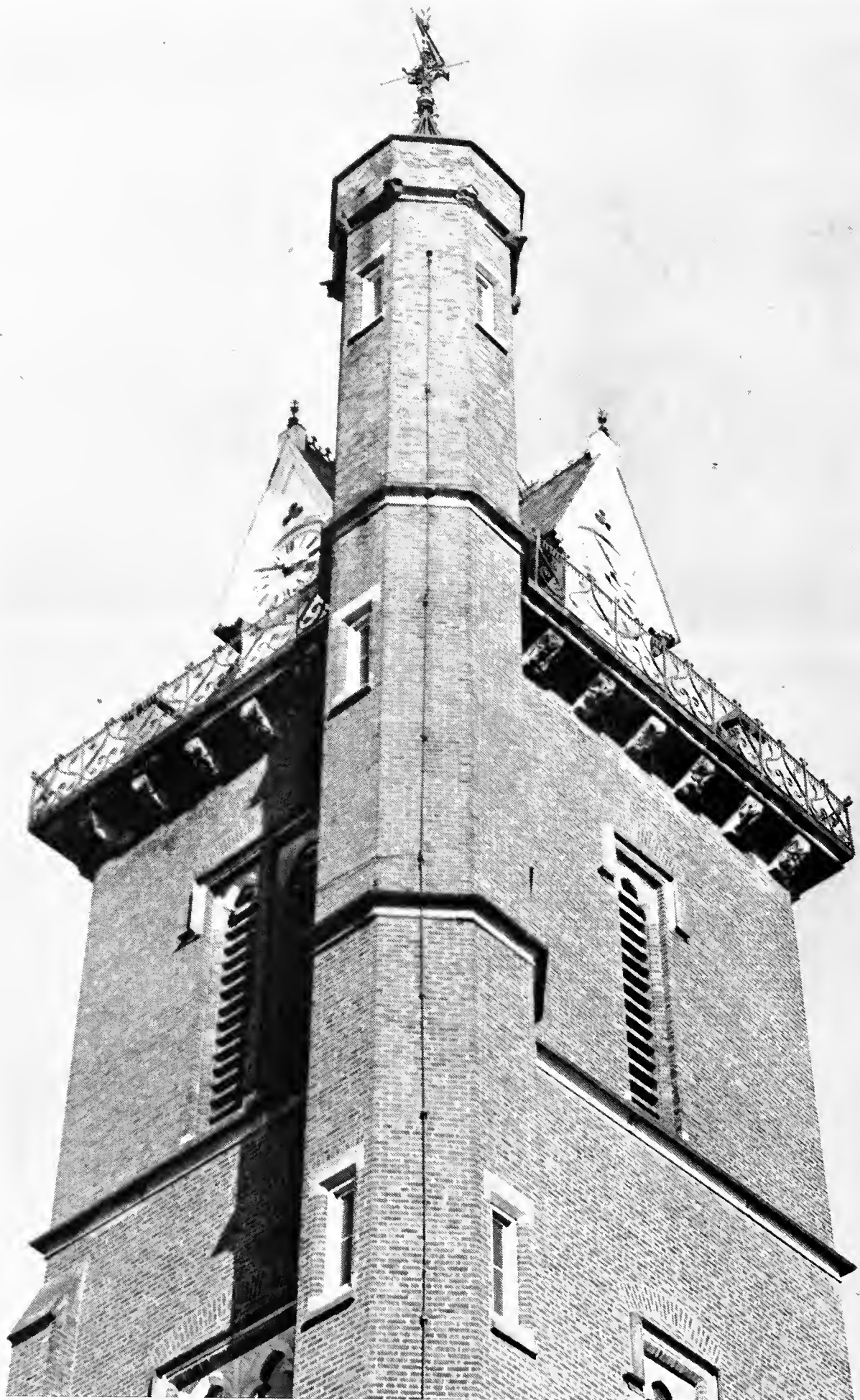

THE BETHANIAN
BETHANY COLLEGE
BETHANY, WEST VIRGINIA



Dear Class of 1964:

It is my unique privilege in this, my last editorial assignment, to present you, the Class of 1964, your one lasting memento of your years at Bethany College. We are on the brink of a new life; never again will we climb the hill to Old Main for class. We are now on our own in the world, having a common heritage and facing even steeper hills to climb in the years to come.

This year, to keep up with an ever expanding Bethany, we have expanded the size of the Bethanian to the more familiar "university size" book. It has been the effort of the staff and myself to present to you bigger and better coverage of this, our last year at Bethany, by the use of the larger yearbook size.

We have shared four happy years--perhaps they were too happy. The time has come when we must depart for a new life. As we go, a part of us remains, but in return we take with us many memories -- some sad, many happy, but all beloved. None of us will ever forget our days as undergraduates, days in which we learned to live and love our Alma Mater.

As we follow our various roads through life, let us never feel alone. We always have a home at old Bethany, a place which we love and to which we can return to see the old tradition of which we are a part.

In parting, I wish you all the best of luck in the years to come.

Sincerely,

W. A. Bliss III
Editor-in-Chief

Table of

Editors Introduction	
Dedication	
In Memoriam	
This Is Bethany	
Administration	
Faculty	
Seniors	
Queens	
Activities	
Fraternities	
Sororities	
Organizations	
Sports	
Advertisements	
Patrons	

Contents

.....	4-5
.....	8
.....	10
.....	16
.....	34
.....	48
.....	66
.....	88
.....	96
.....	122
.....	134
.....	145
.....	173
.....	200
.....	208



Dr. Barrie Richardson

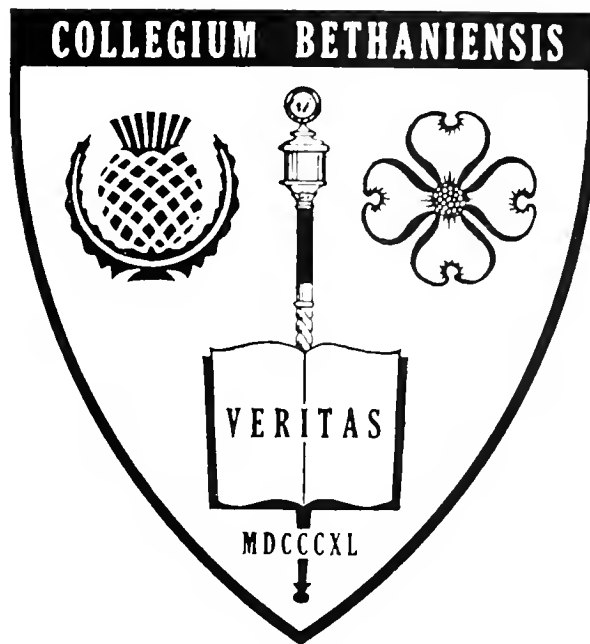

THE 1964 GRADUATING CLASS

Takes Pride

In Dedicating This Edition of

THE BETHANIAN

To

MR. BARRIE RICHARDSON, D.B.A.

Associate Professor of Economics

Chairman of the Department of Economics

Bethany College

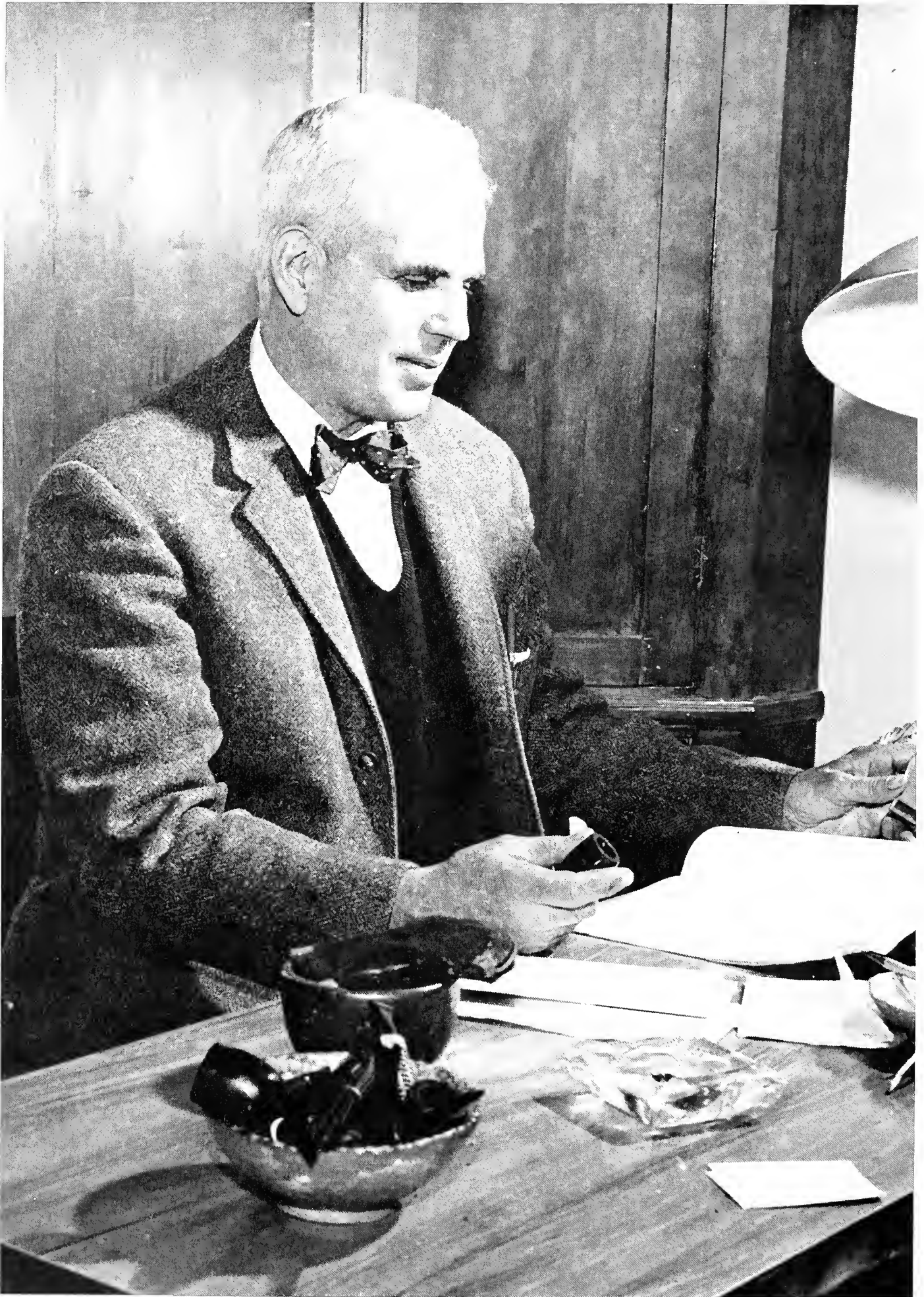

Dr. Richard L. Schanck

IN MEMORIAM

Dr. Richard Louis Schanck

May 7, 1902 — January 23, 1964

Chairman of the Department of Sociology

*"Because I could not stop for Death,
He kindly stopped for me;
The carriage held but just ourselves
And Immortality."*

—Emily Dickinson



President John F. Kennedy

IN MEMORIAM

John Fitzgerald Kennedy

35th President of the United States

May 29, 1917 — November 22, 1963

*"Ask not what your country can do for you —
Ask what you can do for your country."*

—President Kennedy's Inaugural Address

January 20, 1961

Board of

Officers

Maynard L. Patton,

Perry E. Gresham,

Warner G. Peterson,

Charles D. Bell,

George J. Barthold

Courtney Burton

Philip K. Herr

Miss Pearl Mahaffey

Charles H. Manion

Dr. J. Park McMullen

Charles E. Palmer

W. Arthur Rush

Rev. Hollis L. Turley

Roy S. Adkins

Charles D. Bell

Rev. A. Dale Fiers

Hamilton C. Forman

Trustees

of the Board

Chairman

President

Treasurer

Secretary

C. Allen Harlan

Karl B. Lutz

Maynard L. Patton

Dr. R. R. Renner

Mrs. A. E. Wright, Sr.

Carl Clayton

Merritt J. Davis

Robert D. Hurl

M. J. Kasarda

John Marshall

Junius T. Moore

Frank L. Wiegand, Jr.

A. H. Wilson

Austin V. Wood



“All Hail to Thee . . .

Bright Alma Mater . . .”



Scholarship —



**Robert
Richardson
Hall
of
Science**

**“ . . . Our heart’s
true affection twines
closely to Thee . . . ”**

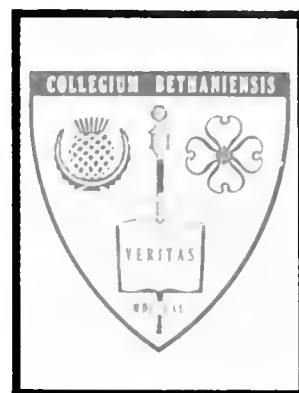

T. W. Phillips Memorial Library



Search and Research —

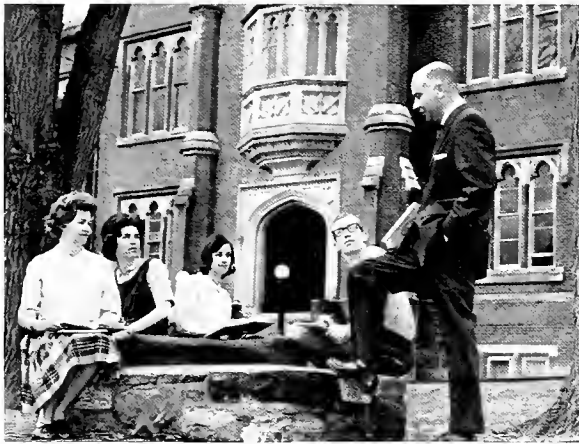



Halls are Home —



Morlan Hall

hearts

our

to

dear

“ . . . How

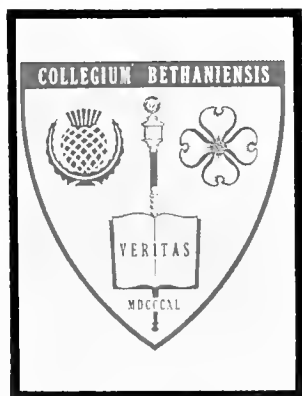

Bethany . . . ”
Old
of
scenes
the
are

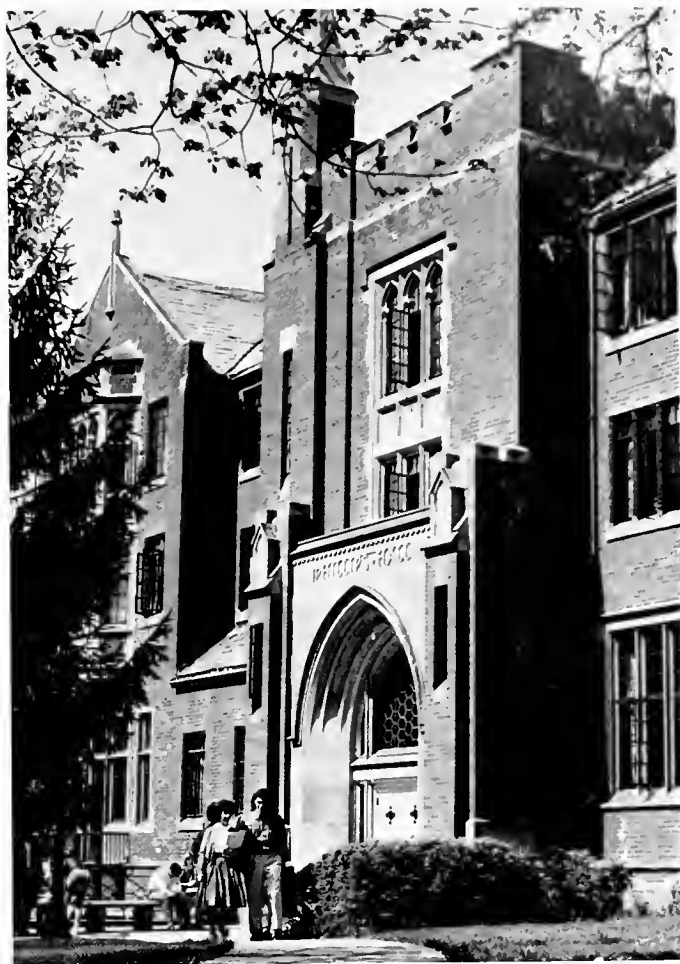

Phillips Hall



Ivabell Harlan Hall

Fun, Frolic, Fantasy —

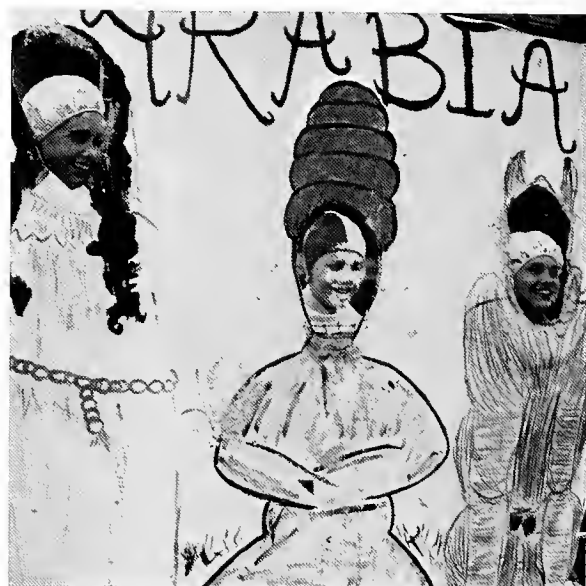

Deans, too?





Tribute to Tradition —



The Campbell Home

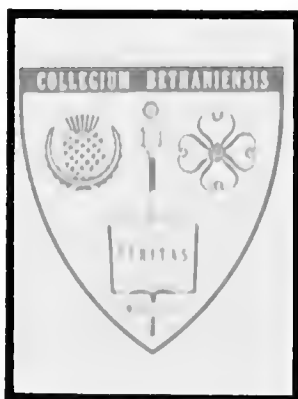



Cramblet Hall



Proud Performance —

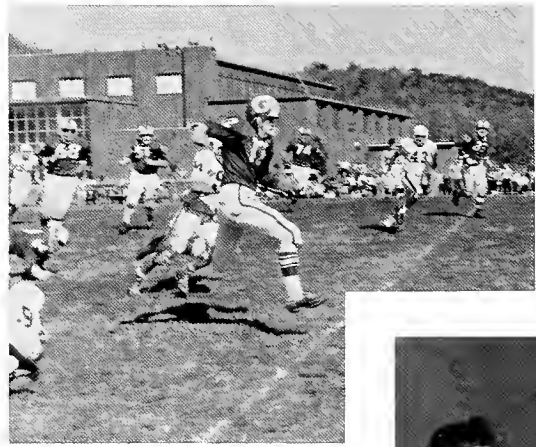



Dimension for A Decade —



Food Service Center



Student Union — commons, recreation, lounges

“ . . . Godspeed Alma Mater . . . ”

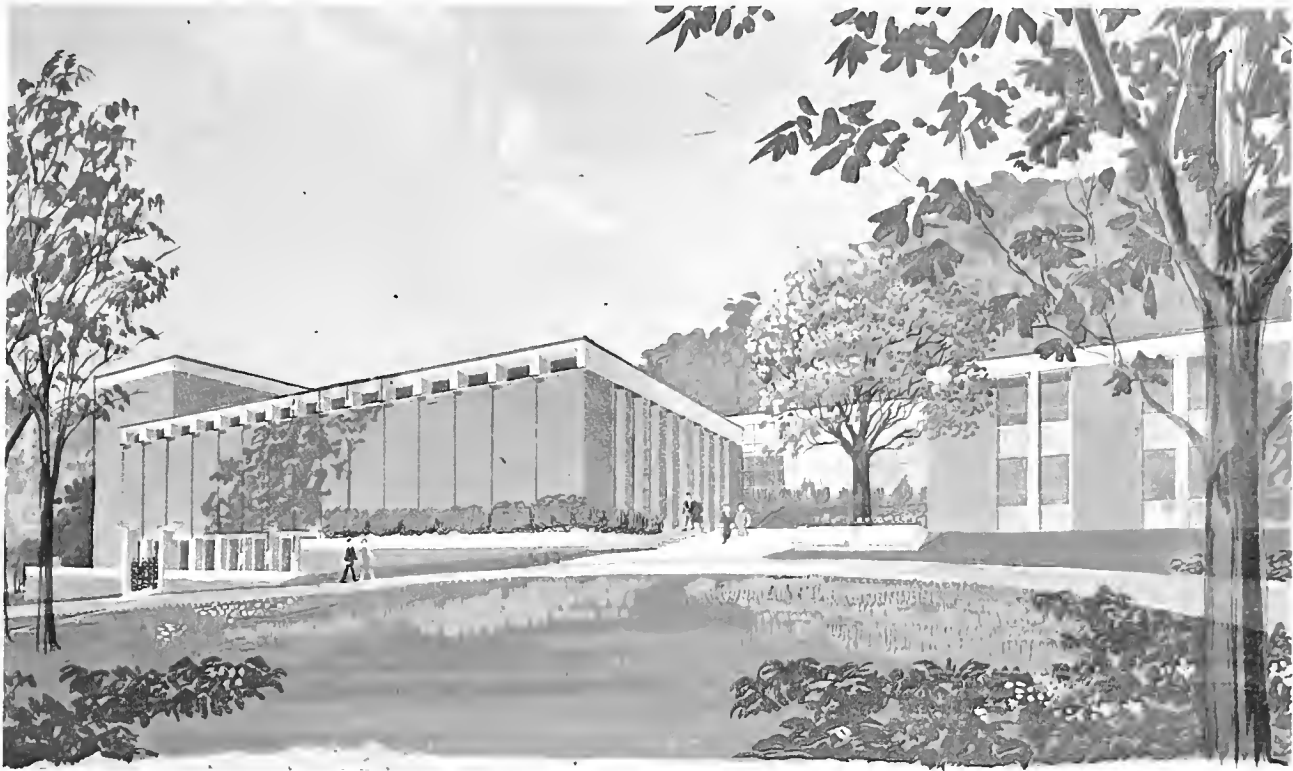

Fine Arts Complex — auditorium and the arts



Steward's Inn — lodging, restaurant, seminars

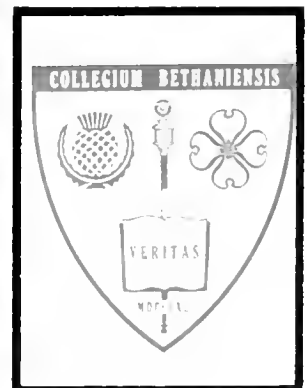

Education for Responsible Citizenship —



Governor Langlie



Governor Lawrence



Governors Rockefeller and Underwood



President Johnson.



Foreign Students Make Bethany International



L. to R.: Marie Stucky, Switzerland; Angelita Vargas, Costa Rica; Adavan Nawabi, Iran; Anna Barbarigos, Greece; Abdollah Hatefi, Iran.

International Speakers

Christian Living Emphasis Week



An annual Christian Experience at Bethany



Dr. Gresham welcomes Dr. Langlie of Mexico City. He is president of North American U. there.

ADMINISTRATION

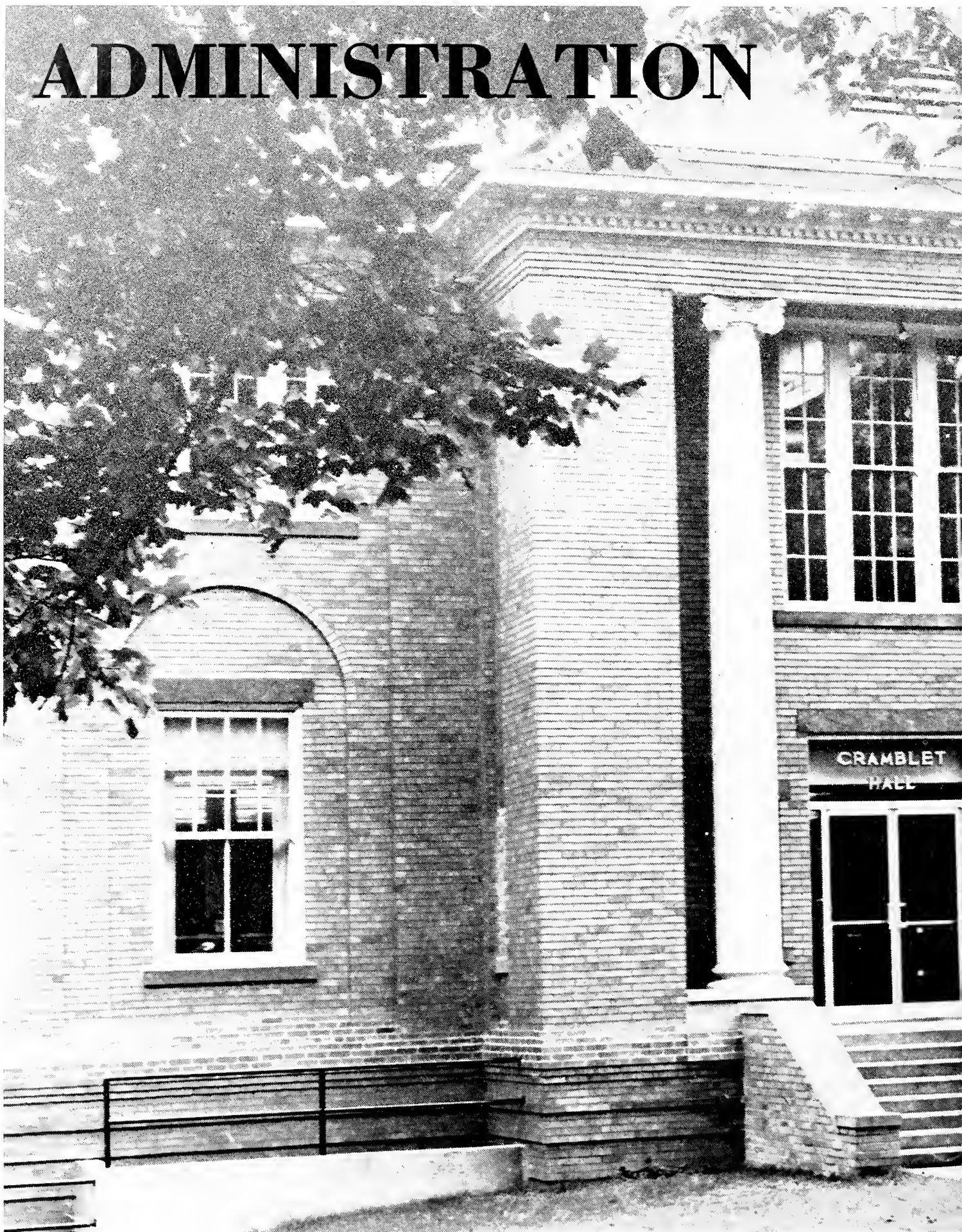







Dr. Perry Epler Gresham

President of the College

Dr. Perry Epler Gresham was elected chairman of the Commission on Colleges and Universities of the North Central Association of Colleges and Secondary Schools, for 1964-65 this year. In choosing Dr. Gresham for this top national position educators throughout the country have once again demonstrated the high regard they have for him.

He is in his eleventh year as Bethany president, a span of time that has seen the college grow by leaps and bounds. Both students and faculty members have great respect and admiration for this leader who has done so much to help Bethany College keep pace with the rapidly moving educational system of today.





Warner G. Peterson

Vice President and Treasurer of the College

Bernal R. Weimer

Acting Dean of the Faculty

Dr. Bernal R. Weimer returned to his former post as Dean of the Faculty following the resignation of Dr. David F. Ross second semester of this year.

In addition to his responsibilities as acting Dean of the Faculty, Dr. Weimer is also Chairman of the Department of Biology.



David F. Ross

Dean of the Faculty



Robert A. Sandercox

Dean of Students

Miss Darline Nicholson

Dean of Women





Joseph M. Kurey
Assistant to the Dean of Students



Mrs. Harry Myers
Phillips Hall Head Resident



Mrs. Verda Worthen
House Mother
of Harlan Hall



Mrs. Frances Stunkard
House Mother
of Morlan Hall



Miss Ethel Jones
House Mother
of Morlan Hall

Administration



Merrill Petty
Assistant to the President,
Director of Development



Harold C. Doster
Assistant to the President
for Alumni Relations
and Special Development



Farrell Walters
Director of Church Relations
and Ministerial Training



Jerry Lee Jones
Business Manager



Miss Luta M. Gordon
Registrar



James W. Carty, Jr.
Director of Public Relations

Administration



John Graham
Director of Admission



John J. Clopine
Head Librarian



C. Marc Arnold
Assistant Director of Admission

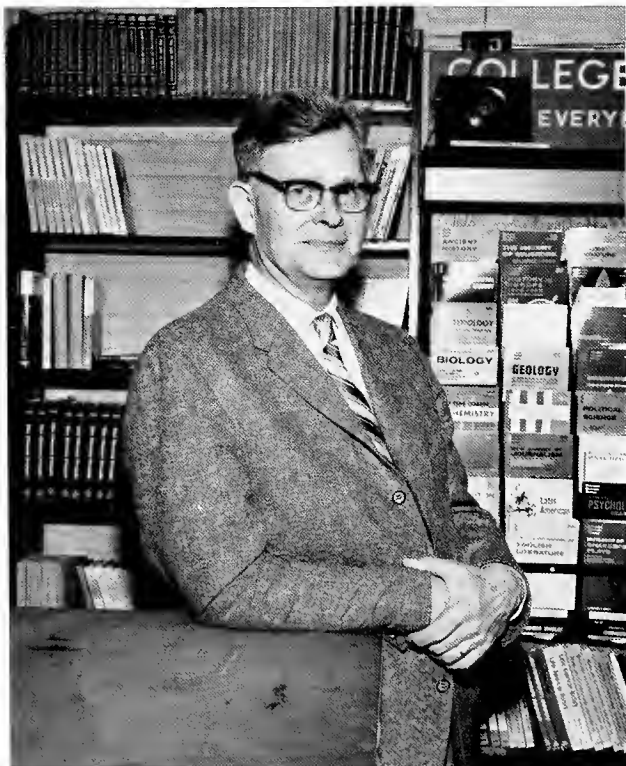

Paul E. White
Purchasing Agent and Manager
of College Stores



Harlie B. Dunham
Superintendent,
Buildings and Grounds

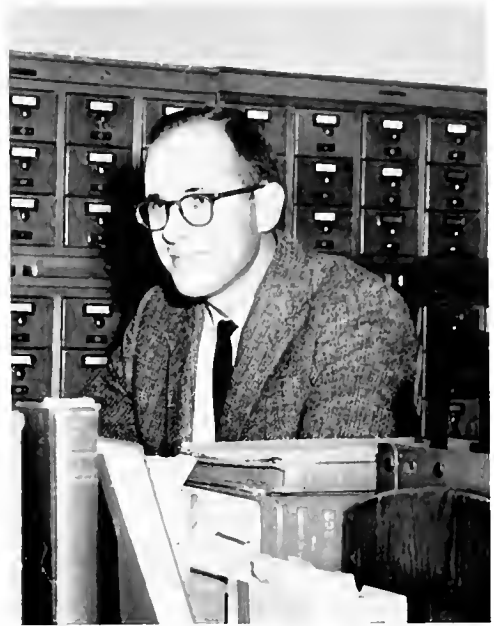

John DePew
Assistant Librarian



Mrs. Chandler Shaw
Head Cataloger



F. D. Large, M.D.
Catherine Springer, R.N.
College Physician and Nurse

Administration



Ignatius S. Cipolla

Manager of Food Service

Under the direction of Mr. Ignatius S. Cipolla and his associate managers, Mr. Herman Price and Mr. Charles Morrow, the food service at Bethany has continued to improve this year.

A choice of two entrees at the noon meal and several special dinners throughout the year have been initiated by the food service this year.



Herman M. Price
Associate Manager of
Food Service

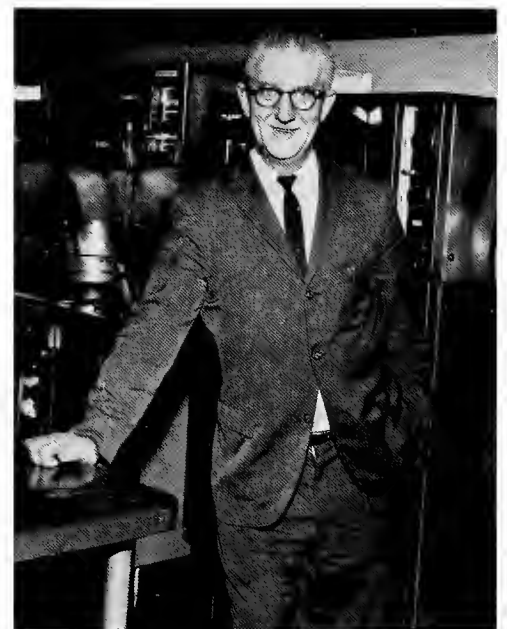

Charles Morrow
Associate Manager of
Food Service



Lois Cox
Accountant



Mrs. Jauneta Mahan
Secretary to the President



Miss Beverly Gorby
Secretary to the Vice-President



Miss Jean Smith
Secretary to the Dean
of Faculty



Mrs. Dunham
Secretary to the Dean
of Students



Mrs. Hoffman
Alumni Secretary



Miss Helen Kemp
Switch Board Operator



Bethany College Secretarial Pool FIRST ROW, L. to R.: Carolyn Barnes, Jo Ann Davis, Linda Craig, Joan Craig. SECOND ROW, L. to R.: Toby Bowers, Judy Clow, Marilyn Bolen, Mable McGlumphy. THIRD ROW, L. to R.: Jean Smith, Ruth Main, Virginia Dowden.

FACULTY

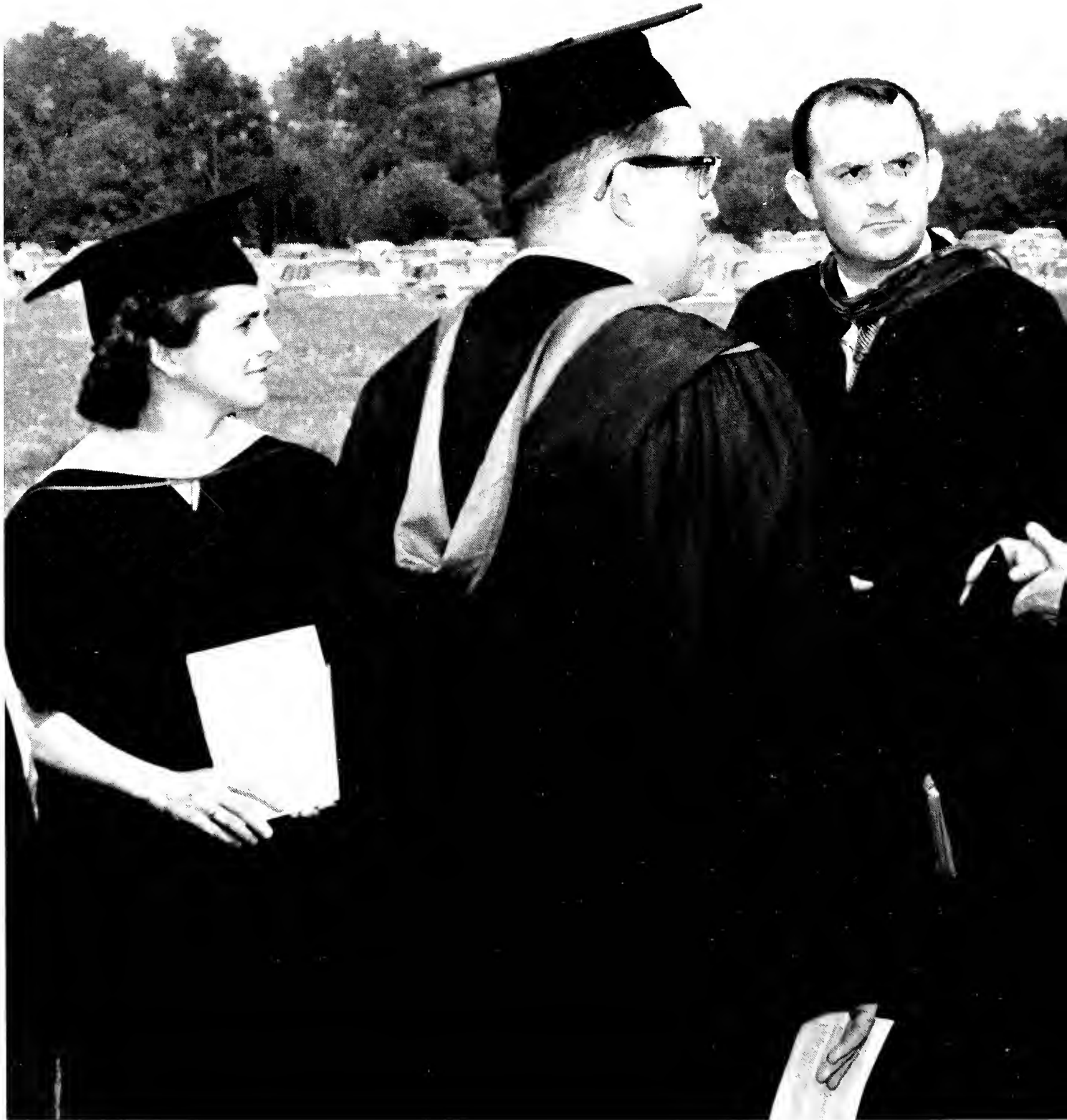



Faculty



Dr. Weimer gives instruction to a Student Nurse.



BERNAL R. WEIMER, Ph.D.
Distinguished Professor of Biology
Head of the Department

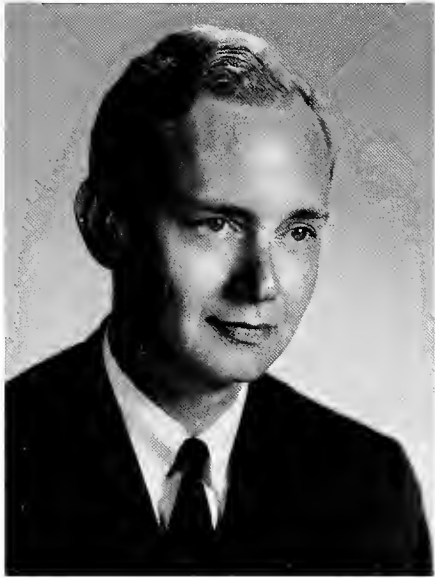

EARL W. BOURNE, M.A.
Instructor in Biology

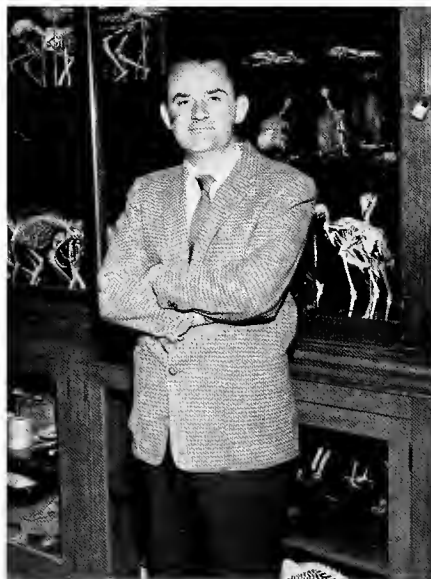

EDWARD E. SWEET, Ph.D.
Assistant Professor of Biology



WILMA M. SHANER, B.A.
Part-time Instructor in Biology

Richardson to Head Department



RICHARD H. SLAVIN, Ph.D.
Professor of Economics
Head of the Department

Dr. Barrie Richardson became acting head of the Economics Department during the sabbatical of Dr. Richard Slavin, head of the department. He will head the Department of Economics next Fall.

Dr. David F. Ross will go to teach in Liberia next year.



BARRIE RICHARDSON, D.B.A.
Associate Professor of Economics
Head of the Department



DAVID F. ROSS, Ph.D.
Professor of Economics



JERRY LEE JONES, M.A.
Assistant Professor of Economics

Faculty



JOHN R. TAYLOR, M.A.
Associate Professor of
English

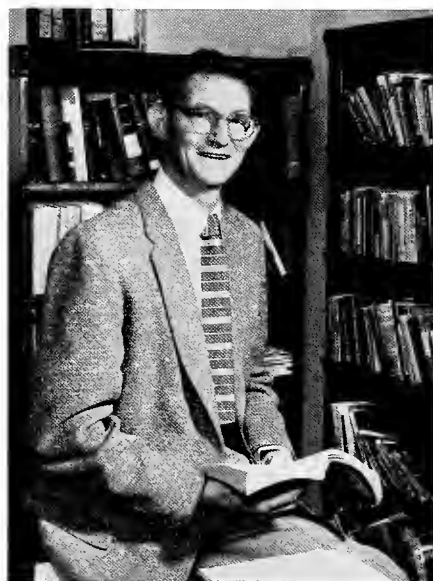

ROBERT H. SYKES, Ph.D.
Assistant Professor of
English

Dr. Sykes will leave this summer for a year in Japan on a Fulbright Lectureship and will return to Bethany in 1966.



HELEN L. MCGUFFIE, Ph.D.
Professor of English
Head of the Department



DONALD REILLY, M.A.
Instructor in English



WILBERT SCOTT RAY, Ph.D.
Professor of Psychology
Head of the Department



DONALD L. WRIGHT, B.A.
Instructor in Psychology



MARY E. MCKENZIE, M.A.
Part-time Instructor in English



MRS. RUTH FRAZIER, B.A.
Part-time Instructor in English

Faculty



HELEN P. ELBIN, A.B.
Instructor in Music



GEORGE K. HAUPTFUEHREP, M.A.
Associate Professor of Fine Arts
*Head of the Departments of Fine
Arts and Music*



ABRAM KAMINSKY, M.M.E.
Assistant Professor of
Music



OLIVER MANNING
Artist in Residence in the
Department of Music

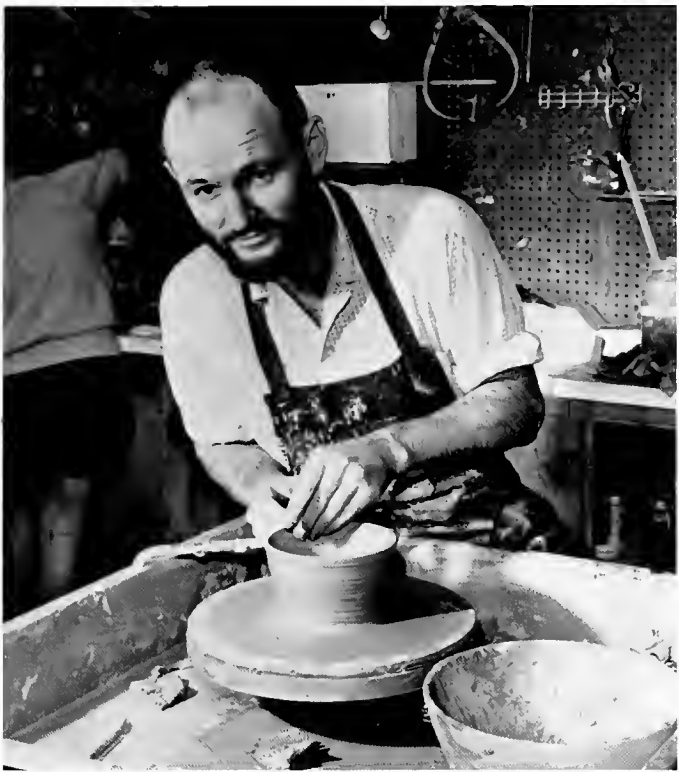

KENT K. McALEXANDER, M.A.
Assistant Professor of Art
Head of the Department



WILLIAM FRANKLIN, M.A.
Assistant Professor of Speech and Drama
Head of the Department



JOSEPHINE B. THOMS, B.A.
Instructor in Art



WESLEY WAGNER, B.A.
Instructor in Art

Faculty



JOHN D. DRAPER, Ph.D.
 Professor of Chemistry
Head of Department



JOHN S. V. ALLEN, Ph.D.
 Professor of Physics
Head of the Department



H. DONALD DAWSON, Ph.D.
 Coordinator of Student
 Research Programs

Dr. Allen returned to Bethany second semester following a semester on sabbatical as Visiting Professor of Physics at the University of Pittsburgh.



SHIRLY W. GADDIS, Ph.D.
 Associate Professor of
 Chemistry



IRWIN H. POMERANTZ, Ph.D.
 Assistant Professor of
 Chemistry



BRADFORD TYE, M.S.
Associate Professor of Mathematics
Head of the Department



JOSEPH M. KUREY, B.S.
Instructor in Mathematics



JOAN POMERANTZ
Part-time Instructor in Mathematics



HSIOH-REN WEI, Ph.D.
*Acting Head of
Physics Department*

Faculty

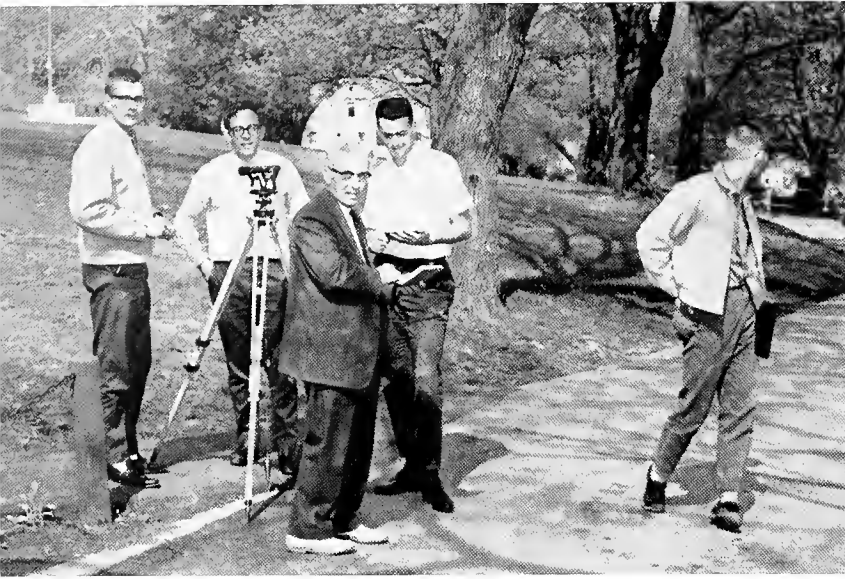

Mr. Tye conducts surveying class.

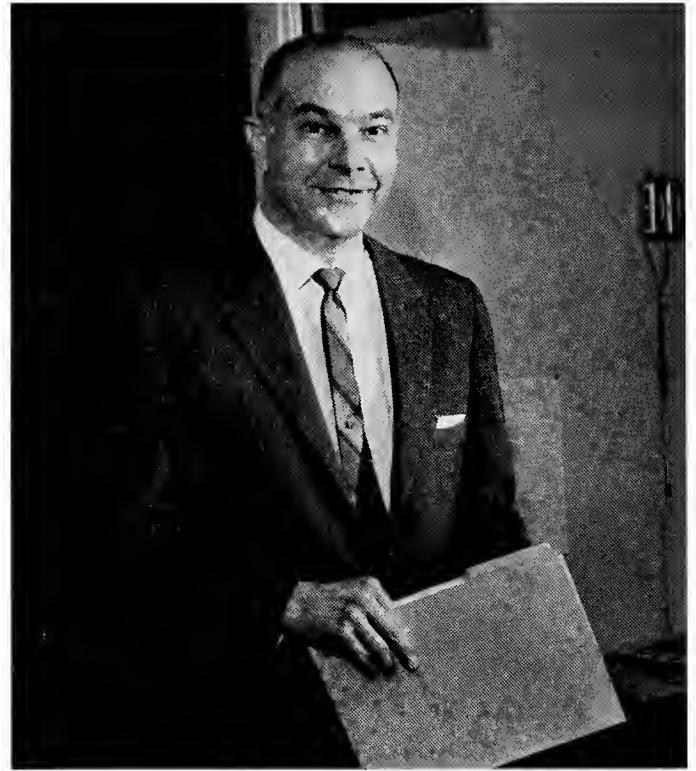

JOHN A. SPENCE, Ph.D.
 Professor of Education
 Head of the Department
 Director of the Summer School

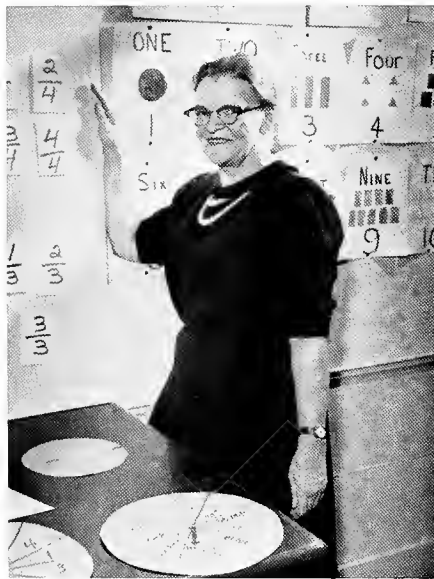

MARGARET MATHISON, M. LITT.
 Associate Professor of Education



E. JANE PORTER, A.B.
 Assistant Professor of Education in
 Cooperation with the Bethany Public
 School



LEVERING BONAR, M.A., A.B.
 Instructor in Education



ROBERT A. PRESTON, Ph.D.
Professor of Religion
Head of the Department



OSBORNE T. BOOTH, Ph.D.
T. W. Phillips Professor
of Old Testament



J. JEFFERSON HAMILTON, B.D.
Chaplain



LUTA MARIE GORDON, A.B., M.Ed.
Assistant Professor of Education

Faculty



Miss Eve Baxter (far right), was a visiting consultant professor this year. She is Foreign Language Coordinator of the Baldwin-Whitehall School District in Pennsylvania. Looking on are Dr. McKenzie and Mrs. Gallager.



EARL D. McKENZIE, Ph.D.
Professor of Foreign Languages
Head of the Department



WILLIAM N. FERRIS, Ph.D.
Assistant Professor of
Foreign Languages
Acting Head of the Department

Dr. Ferris became acting head of the Foreign Language Department during the first semester while Dr. McKenzie was on sabbatical doing work at the University of Geneva in Switzerland. Dr. Ferris left second semester for a 10 month Fulbright-Hays grant to study at the National University of Mexico and will return in the fall.



MARGARET R. WOODS, M.A.
Associate Professor of
Foreign Languages
Emeritus



CORDELIA L. GREY, M.A.
Instructor in Foreign
Languages



CHAI SIK CHUNG, TH.M., B.D.
Assistant Professor of Sociology and Anthropology
Acting Head of the Department



RABBI MORDECAI N. GOLDZWAIG
Instructor in Sociology



CHRISTIANE MAGDALENE ANGELE, B.S., M.A.
Instructor in Foreign Languages



MARGUERITE M. GIRARD, B.A.
Licence des Lettres
Instructor in Foreign Languages

Faculty



JOHN G. PATTERSON, M.A.
Assistant Professor of
History and Political Science



B. CHANDLER SHAW, Ph.D.
George T. Oliver Professor of
History and Political Science
Head of the Department



WILLIAM L. YOUNG, M.A.
Associate Professor of
History and Political Science



JAMES W. CARTY, JR., M.S.
Professor of Journalism
Head of the Department

Professor Carty spent the first semester of this year in Nicaragua where he was on a Fulbright-Hays Lecture grant.



ALLIE FRAZIER, Ph.D.
Assistant Professor of Philosophy
Head of the Department

Faculty

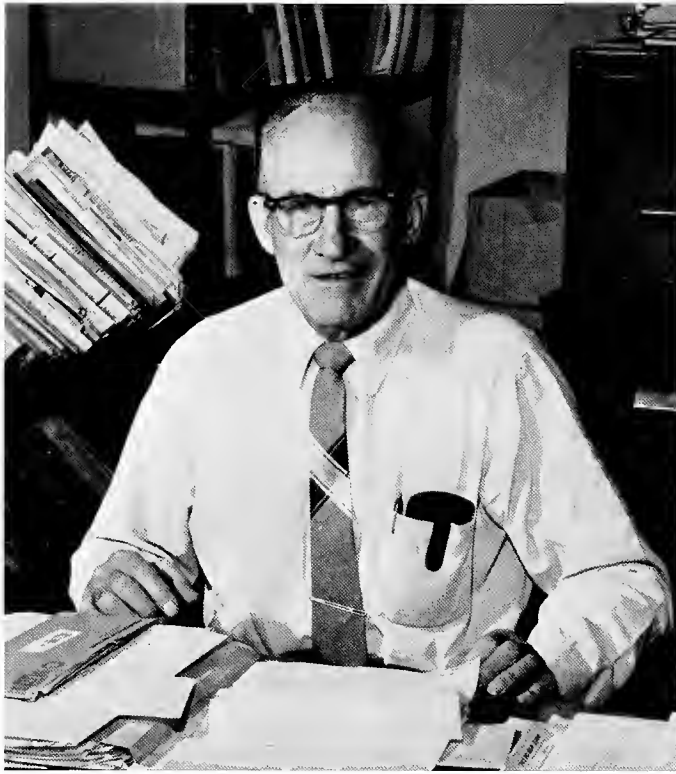

JOHN KNIGHT, M.A.
Professor of Physical Education
Head of the Department



HAROLD E. MARTIN, JR., M.A.
Assistant Professor of
Physical Education



ROBERT GOIN, M.A.
Instructor in Physical Ed.



ANDREW URBANIC, A.B.
Instructor in Physical Education



S. ELIZABETH REED, M.Ed.
Associate Professor in Phy. Ed.



SUSAN W. HANNA, B.A.
Instructor in Physical Education

SENIORS





Class of 1964

Senior Officers

President

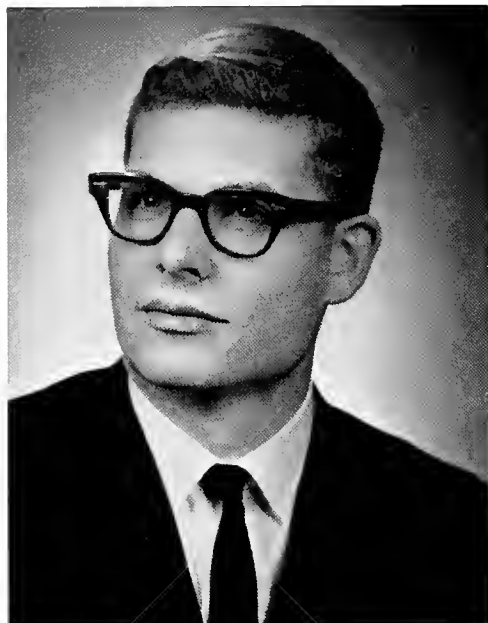

H. DONALD MAIRS
 "Don"
 Teaneck, New Jersey
English
 Kalon; Who's Who; Varsity "B", Treas.;
 C.L.E.W., Treas.; Bethany Memorial Church
 Assistant

Vice President



WILBER A. BLISS, III
 "Sandy"
 Beaver, Pennsylvania
Journalism
 Alpha Sigma Phi; Kalon; Who's Who;
 Journalism Dept. Assistant; Student Assistant
 to College News Bureau; Bethany Tower,
 Reporter, Editor-in-Chief; Bethanian, As-
 sociate Editor, Editor-in-Chief; S.B.O.P.,
 Chairman; Intramurals; Golf, Co-Captain;
 Varsity "B" Club; Social Committee; E. E.
 Roberts Award in Journalism.

Secretary



BETTY JANE FELLERS
 "B. J."
 Silver Spring, Maryland
History and Political Science
 Kappa Delta, Vice-Pres., Sec., Scholarship
 Chairman; Sophomore Counselor; Instrument
 Ensemble; I.R.C.; Ministerial Association

Treasurer



ROBERT THEODORE VAVRINA, JR.
 "Vav"
 Tenafly, New Jersey
English
 Sigma Nu, Lt. Commander, Pledge Trainer;
 Bethanian Art Editor; Junior Class President;
 Student Marshal S.B.O.G.; Varsity "B";
 I.F.C.; Circle "K"; Track; Co-Captain; Foot-
 ball

SUSAN CAROLINE
ABBOTT

"Sue"
Levittown, New York
History

History Dept. Assistant; Sophomore Counselor; I.R.C., Pres.; A.W.S., V-Pres.; Band; Orchestra; Dance Band

RICHARD STEPHEN
AKAWIE

"Ak"
Wantagh, New York
Chemistry

Alpha Sigma Phi, Marshal, Scholarship Chairman, Athletic Chairman; Gamma Sigma Kappa; Beta Beta Beta; S.B.O.G.; S.B.O.P.; Student Handbook

SARAH ANDREA
ALEXANDER

"Andy"
Mesquite, Texas
History and Political Science

Kalon; Who's Who; Student Court Justice; Senior Fellow, Dept. History and Pol. Science; Sock and Buskin, Sec.; Student Congregation, Program Chairman; S.B.O.G.; I.R.C.

JOE CODY ANDRICK
"Cody"

Coraopolis, Pennsylvania
Chemistry

Orchestra; Brass Choir; Intramural Sports

DAVID CONNER
BANE, JR.

"Dave"
Wheeling, West Virginia
Economics

Beta Theta Pi, Social Chairman, Vice Pres.; Who's Who; Economics Dept. Assistant; Bethanian, Business Manager; S.B.O.P.; Varsity "B"; Economics Club; C.L.E.W.; Canterbury Club; Tennis; Intramurals

JOHN WARREN BAXTER
Cranston, Rhode Island

History and Political Science
Sociology Dept. Assistant;
I.R.C.

JOHN J. BENDER
Weirton, West Virginia
Economics

Sigma Nu, Chaplain; Economics Club; Intramural Football

CAROLYN ANN BICKEL
"Pickle"

Pittsburgh, Pennsylvania
French

Alpha Xi Delta, Pres.; Vice Pres., Assistant Rush Chairman; Kalon, Vice Pres.; Gamma Sigma Kappa, Sec-Treas.; Who's Who; Assistant in Language Dept.; Student Guide; Bethanian Staff; Tower Staff; Panhellenic, Vice Pres.; S.B.O.G. Tutor

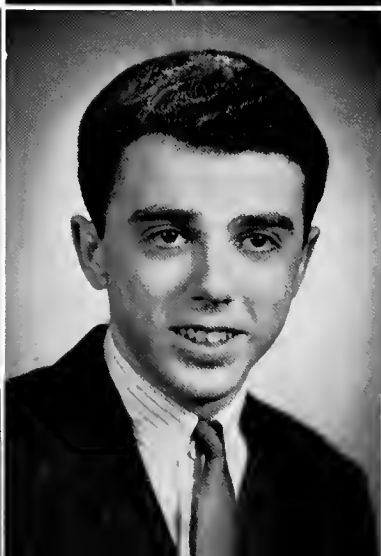
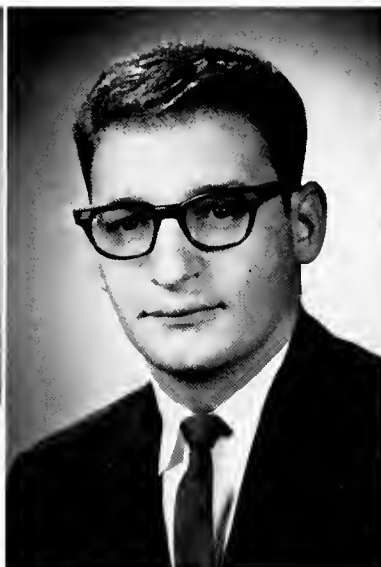

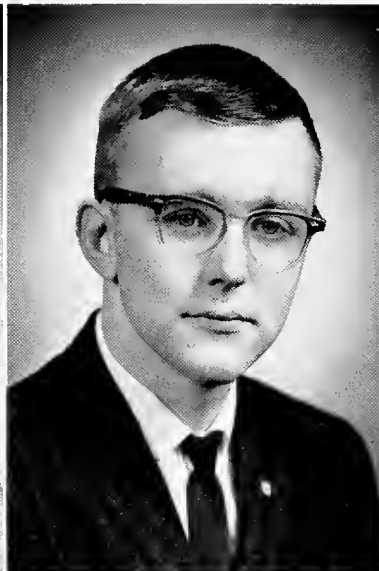
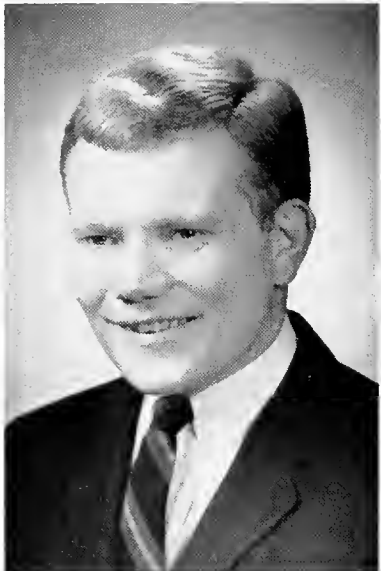
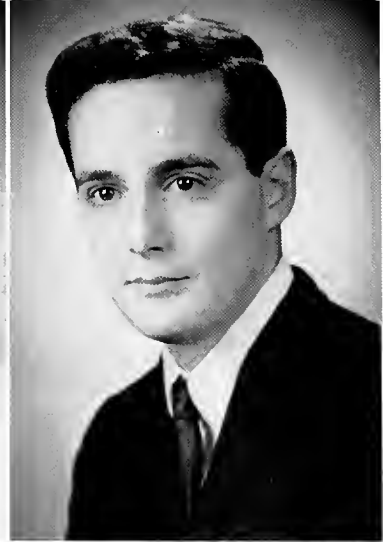
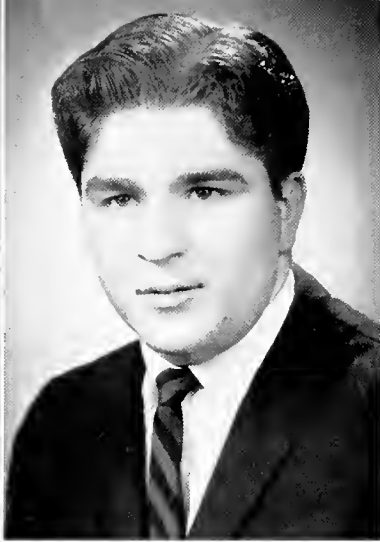

JANEY ELIZABETH
BOLTON

Chatham, New Jersey
Mathematics
Kappa Delta, Membership
Chairman; Social Committee;
Bethanian, Photo Editor; Pan-
hellenic; Messiah Chorus

ROBERT OLIVER
BOWEN

"Bob"
Sistersville, West Virginia
Chemistry
Ironmen; Chemistry Club;
Intramurals

ALICE MAE BOYD
"Alice"

Steubenville, Ohio
Elementary Education
Library Assistant; Bethanian
Staff

MARSHALL P. BRAND
"Marsh"

Forest Hills, New York
History
Independent Men; S.B.O.G.
Representative; I.R.C.

DAVID GEORGE BURY
"Bur"

Kenmore, New York
History
Sigma Nu, Social Chairman;
History Dept. Assistant; So-
cial Committee; Varsity "B";
Moo Moo Moo; Football In-
tramurals

RUTH PATRICIA
CAINE

West Orange, New Jersey
Journalism
Zeta Tau Alpha, Rush Chair-
man, Historian; Bethanian
Features Editor; Panhellenic;
A.W.S.; May Morning Break-
fast Chairman; S.B.O.G.; Stu-
dent Guide; Newman Club

ARTHUR N. CARLSON
Belleville, New Jersey

"Art"
Chemistry
Ironmen; Chemistry Club;
Modern Language Club; Intra-
murals; Swimming; Indepen-
dent Men Association

DAVID LAWRENCE
CARR

"Dave"
Cleveland, Ohio
Economics
Alpha Sigma Phi, Chaplain,
Social and Rush Chairman,
Corresponding and Recording
Secretary; Economics Dept. As-
sistant; Bethany Journal of Pol-
itical Economy Editor;
O.V.C.C., Sec.-Treas., Social
Committee, Publicity Chair-
man; Tower Staff; S.B.O.G.

ERIN ELIZABETH
CARRIGAN
Sherrard, West Virginia
French

Alpha Xi Delta, Journal Correspondent, Scholarship Chairman; History Dept. Assistant; Foreign Language Dept. Assistant; Messiah Chorus

SANDRA ELIZABETH
CHAPMAN
"Chaps"
Wellsburg, West Virginia
Elementary Education

Phi Mu, Social Chairman, Scholarship Chairman, Social Service, Historian; Sock and Buskin, Co-Historian; W.R.A.; Social Committee; Messiah Chorus; Church Choir

RICHARD JOHN
CHONGAWAY
"Rich"
Pittsburgh, Pennsylvania
Biology

Beta Theta Pi, House Manager, Sgt. of Arms; Intramurals

ROGER CHUTTER
"Chut"
Portland, Connecticut
Economics

Economics Dept. Assistant; Bethany Journal of Political Economy, Assistant Editor; Economics Club; Intramurals; Messiah Chorus

STOCKWELL WILLIAM
COLE
Lydford, Jamaica
Economics

Beta Theta Pi, Secretary; Economics Club; S.B.O.G.; Track; Intramurals

LYNN JOAN COLEMAN
Naperville, Illinois
Physical Education

Assistant in Secretarial Pool; W.R.A., Pres.; A.W.S. Carnival Committee; Intramurals; Life-Saving Instructor

ELIZABETH PRIDEAUX
COLLINS
"Liz"
Claysville, Pennsylvania
History

PATRICIA ANN COLLINS
"Pat"
Kenmore, New York
Biology

Kappa Delta, Editor; Kalon, Sec.-Treas.; Biology Dept. Assistant; S.B.O.G., Sec.; Beta Beta Beta, Treas.; C.L.E.W., Sec.; Homecoming Court; O.V.C.C.; Encounter



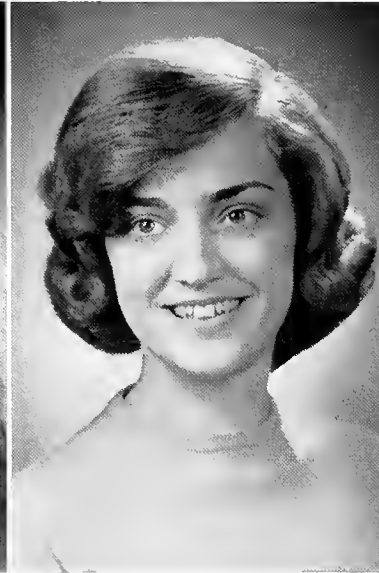
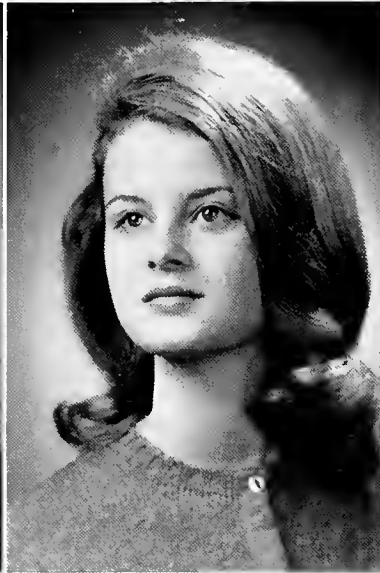

WILLIAM RANDOLPH
COOEY
"Randy"
Wheeling, West Virginia
Economics
Omicron Delta Epsilon, V.
Pres.; Intramurals

STANLEY ZALE COWEN
"Zale"
Pittsburgh, Pennsylvania
Chemistry
Beta Theta Pi, Alumni Sec.;
Gamma Sigma Kappa, V. Pres.;
Beta Beta Beta, V. Pres.; Male
Chorus; Chemistry Club;
C.L.E.W.; Intramurals

KAREN LYNN
CROUSHORE
Cranford, New Jersey
Elementary Education
Alpha Xi Delta, Rec. Sec.,
Philanthropy Chairman, House
Council; W.R.A.; A.W.S.
Board S.N.E.A.; Bethanian
Staff; Messiah Chorus; Intra-
murals

LINDA LEE DAVIS
Braceville, Ohio
English
Phi Mu; Kalon; Who's Who;
Honors Program; Sophomore
Counselor; Sigma Tau Delta;
Freshman Handbook, Editor;
Student Court; S.B.O.G., Cor-
responding Sec.; A.W.S., V.
Pres., Corresponding Sec.; Con-
cert Choir

RICHARD ALCORN
DEEMER
"Deems"
Pittsburgh, Pennsylvania
Mathematics
Kappa Alpha, Pres., Treas.;
I.F.C., Treas.; Track, Intra-
murals

JANE M. EDWARDS
West Simsbury, Connecticut
Elementary Education

MARY LEE OHS
ELLENBERGER
"Lee"
Washington, Pennsylvania
Elementary Education
Kappa Delta, Social Service
Chairman, Press Chairman;
S.N.E.A., Membership Chair-
man; S.B.O.G.; I.R.C.; A.W.S.,
Board; Bethanian Staff

DONALD B. FEINSOD
"Sod"
Forest Hills, New York
Biology
Alpha Sigma Phi; News
Bureau, Photographer, Intra-
murals

ALBERT LAWRENCE
FILONI

"Al"
California, Pennsylvania
Art

Gamma Sigma Kappa; Kalon;
Who's Who; Kennedy Award;
Art Dept. Assistant; Honors
Program; S.B.O.G., Pres.;
Literary Harbinger, Art Editor;
Student Court; Brass Choir;
Baroque Orchestra; Cultural
Committee

JOHN CHRISTIAN
FLEISSNER, IV

"Chris"
Short Hills, New Jersey
Economics

Kappa Alpha, Athletic Chair-
man; S.B.O.G.; Varsity "B";
Cross-Country; Track; Intra-
murals

ROBERT NOEL
FOREMAN

New Cumberland, West
Virginia
History

I.R.C.; Intramurals, Ironmen

RONALD DANIEL
FOWLER

"Puss"
Pittsburgh, Pennsylvania
Physical Education

Football, Captain; Varsity "B",
Pres.; Track; Intramurals, Di-
rector

CAROLYN MARIE FUNK

Wellsburg, West Virginia

Elementary Education

Zeta Tau Alpha, Service Chair-
man, Ritual Chairman; Messiah
Chorus

ROBERT L. FUSARO

"Bob"
Rural Valley, Pennsylvania

Physics

Physics Dept. Senior Assistant;
Foreign Language Dept. As-
sistant; Head Waiter, Bethany
House; Intramurals

SIEGFRIED JOSEF
HEINRICH GEISEL

"Sieg"
Brooklyn, New York

Chemistry

Independent Men; Fine Arts
Dept. Assistant; Arts Depart-
ment Assistant; Math Dept.
Assistant; Chemistry Dept.
Assistant; Beta Beta Beta;
Chemistry Club; Male Chorus;
Orchestra; Language Club;
I.R.C.

JOHN BRUCE GILES

"Gillis"

Pittsburgh, Pennsylvania

Economics

Sigma Nu, House Manager;
Thistle, Board of Directors;
Freshman Class, V. Pres.;
Football



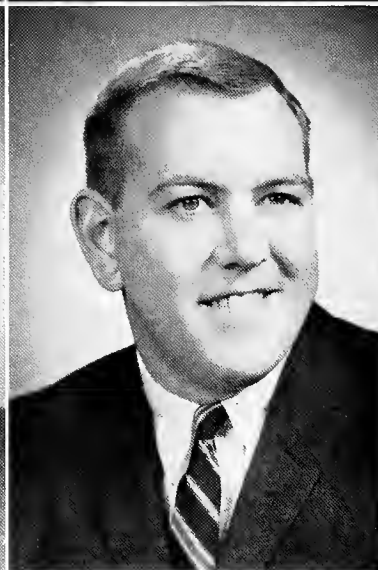
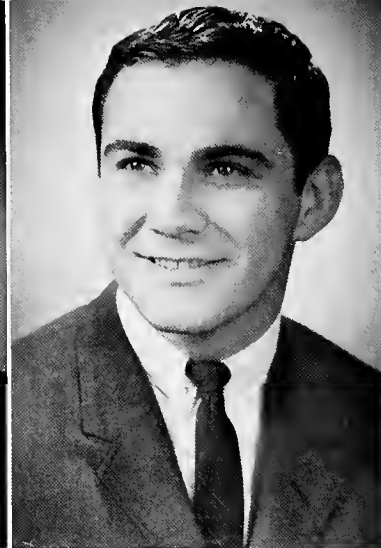
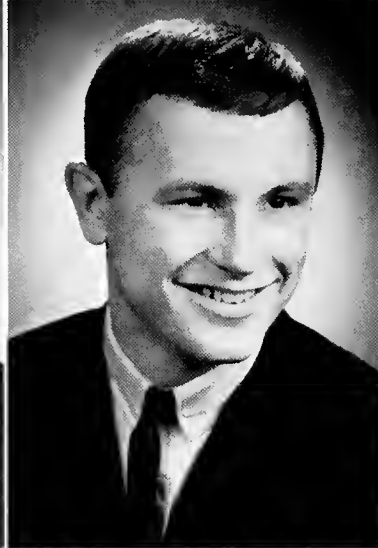
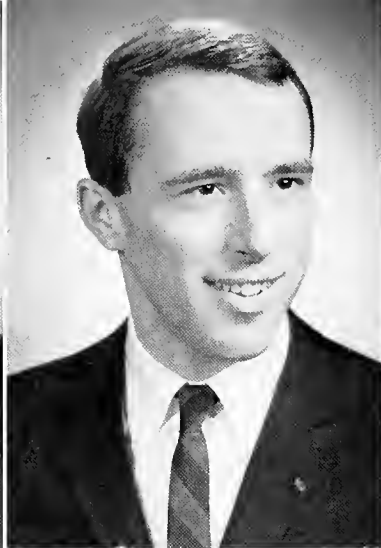

GARY LEE GORBY
Wellsburg, West Virginia
Biology
Independent Men; Biology
Dept. Assistant; Brass Choir;
Male Chorus; Orchestra

HERBERT D. GRAETZ
"Herb"
Verona, New Jersey
Economics
Alpha Sigma Phi, Pledgema-
ster, Social Chairman; Track;
Intramurals

ROBERT PAUL GRAHAM
"Bob"
Pittsburgh, Pa.
Journalism
Alpha Sigma Phi, Rush Chair-
man, Athletic Chairman, Ed-
itor; Tower Business Manager;
S.B.O.P.; Sophomore Class
Treasurer; Football; Intra-
murals

LARRY EDWARD GRIMES
Russellville, Indiana
English
Alpha Sigma Phi; Gamma
Sigma Kappa; Religion Dept.
Assistant; Alpha Psi Omega,
Pres.; Sigma Tau Delta, Pres.

DAVID NERHOOD
GROELING
"Dave"
Verona, New Jersey
Economics
Ironmen; Economics Club;
I.R.C.; Modern Language Club;
Intramurals

SHELBY GWATKIN
"Shelb"
North Haven, Conn.
Sociology
Alpha Xi Delta, Pledge Class
Sec.; Sociology Club; Bethanian

WILLIAM ELLIOT
GWATKIN
"Bill"
Woodbridge, Conn.
History and Political Science
History Dept. Assistant; I.R.C.;
Falk Foundation Internship;
Intramurals

SUSAN ELIZABETH
HALM
"Sue"
Steubenville, Ohio
Math
Phi Mu, Treas., Math Dept.
Assistant; C.L.E.W.; S.B.O.G.;
W.R.A.; Messiah Chorus; Din-
ing Hall Committee; Intra-
murals

NANCY JOAN HANNA
 "Nancy"
 Ridgewood, New Jersey
English
 Phi Mu, Scholarship Chairman,
 Assistant Treas.; W.R.A.; In-
 tramurals

HILLARY F. HARRIMAN
 New York City, New York
Elementary Education
 Zeta Tau Alpha, V. Pres.,
 Song Leader; A.W.S., Treas.;
 W.R.A., Pres., Social Chair-
 man; S.N.E.A.; Bethanian; In-
 tramurals

PHILLIP ROGER
 HARRISON
 "Dempsey"
 Pomeroy, Ohio
Physical Education
 Beta Theta Pi; Varsity "B";
 Basketball, Most Valuable
 Player Award, All P.A.C.,
 Captain; Intramurals

DEAN R. HAUBRICH
 Trafford, Pa.
 Alpha Sigma Phi; Beta Beta
 Beta; Biology Dept. Assistant

LYNN LEE HELSBY
 "Lynn"
 Berwyn, Pa.
Modern Languages
 Alpha Sigma Phi, Sec., Cus-
 todian; Gamma Sigma Kappa;
 Language Dept. Assistant;
 Language Club, V. Pres.;
 S.B.O.G.; Dining Hall Com-
 mittee

ROGER HENDERSON
 Upper Darby, Pa.
History
 Kappa Alpha; Junior Class
 President

JAMES HERMAN
 Union, New Jersey
Economics

PHILIP HERMAN
 "Phil"
 New Cumberland, W. Va.
Journalism
 Beta Theta Pi

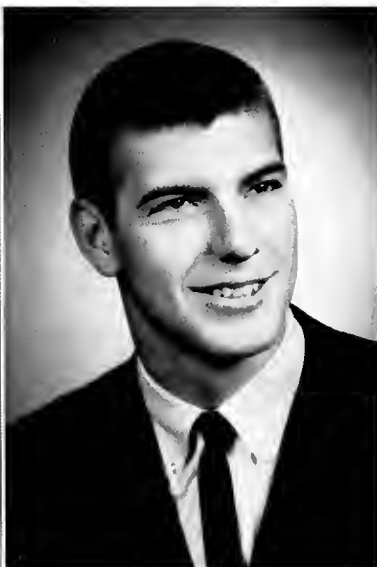

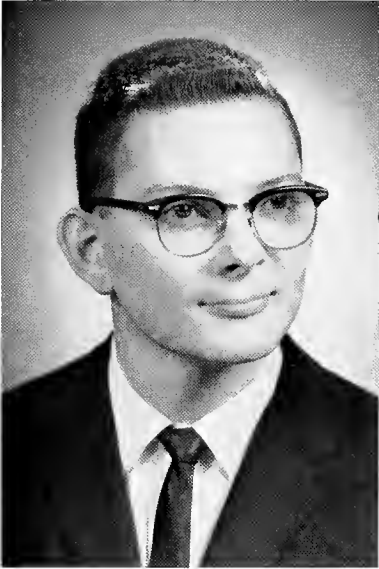
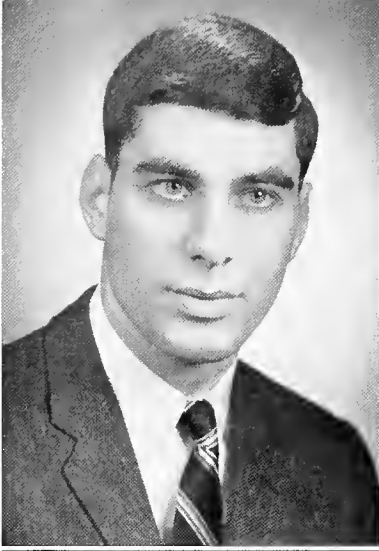

STANLEY BLAIR HERSH

"Stan"
Pittsburgh, Pa.
Biology
Biology Dept. Assistant;
C.L.E.W., Executive Committee;
Jewish Fellowship Group,
Chairman; S.B.O.G., Tutoring
Service; Chemistry Club;
S.B.O.P.; Intramurals

CINDI LOU HESLOP

"Cindi"
Martins Ferry, Ohio
Sociology
Alpha Xi Delta, Membership
Chairman, Pledge Class Pres.,
Library Assistant; A.W.S.
Carnival Queen Court; Sigma
Nu White Rose Queen; Pan-
hellenic; Sociology Club;
A.W.S.; Bethanian Staff

ROBERT A. HIGGINS

"Bob"
Hillsdale, New Jersey
History
Sigma Nu; I.R.C.; Newman
Club; Junior Chamber of Com-
merce; Intramurals

CONSTANCE ELLEN HOLDEN

"Connie"
Painsville, Ohio
Sociology
Alpha Xi Delta, V. Pres.; Gate-
way House Council; Bethanian
Staff; Sociology Club

RICHARD LAURENCE

HOMER
"Dick"
Grove City, Pa.
Biology
Independent Men; Biology
Dept. Assistant; I.M.A., Treas.;
Brass Choir Orchestra; Intra-
murals

THELMA JEAN MALLET

HORTON
"Jeanne"
Mingo Junction, Ohio
Physical Education
Gamma Sigma Kappa; Who's
Who; W.R.A., V. Pres., Sec.;
C.L.E.W., Co-Chairman; En-
counter; Student Congregation;
Intramurals

CAROL K. HUGHES

Columbia, Missouri
Religion
Religion Dept. Assistant;
I.R.C.; Ministerium; Ministerial
Association

G. STEPHEN INGRAM

"Steve"
Oceanport, New Jersey
History
Sigma Nu, Rush Chairman;
Junior Class Treas.; I.R.C.;
Jaycees; Social Committee; In-
tramurals

JOAN J. IRVING
Westport, Connecticut
English

Senior Assistant in English Dept.; A.W.S., Carnival Co-Chairman; Gateway Hall, Pres.; Bethanian; A.W.S. Representative; Intramurals

FRANCIS JAMES
"Jay"
Darien, Connecticut

Phi Kappa Tau, V. Pres., Scholarship Chairman; Intramurals

CLARENCE WILLIAM
JOHNSON

"Bill"
Tampa, Florida
Economics

Ironmen; Economics Club, V. Pres.; I.R.C.; Varsity "B" Club; Ministerial Association; Modern Language Club; Student Congregation; Swimming, Tri-Captain; Intramurals

DOLORES CAROL JONES
"Jonesie"

Steubenville, Ohio
Elementary Education
Kappa Delta, Pledge Class President, Housemanager; Education Dept. Assistant

ARTHUR LESLIE KARR
McMechen, West Virginia
Chemistry

Alpha Sigma Phi, V. Pres.; Chemistry Dept. Assistant; Chemistry Club; Dramatics Club

BRUCE KING KEENAN
"Yogi"

East Orange, New Jersey
Journalism
Tower, Sports Editor; Varsity "B"; Bethanian; Intramurals

ALICE GALE KEYES
"Gale"

Scarsdale, New York
Elementary Education
Kappa Delta; I.R.C.; Bethanian; Newman Club; Pep Club; Intramurals

ROGER GEHRIG
KINDELBERGER

"R.K."
Wheeling, West Virginia
Economics
Kappa Alpha, Pres., Social Chairman, Athletic Director; I.F.C., Treas.; C.L.E.W.; Economics Club; Bethany House Head Waiter; Head Resident, McLean Hall and McEachern Hall; Basketball; Intramurals

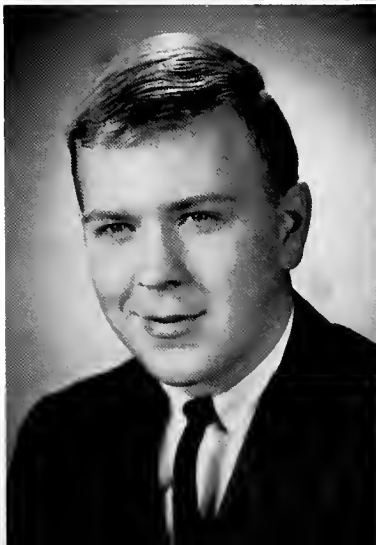

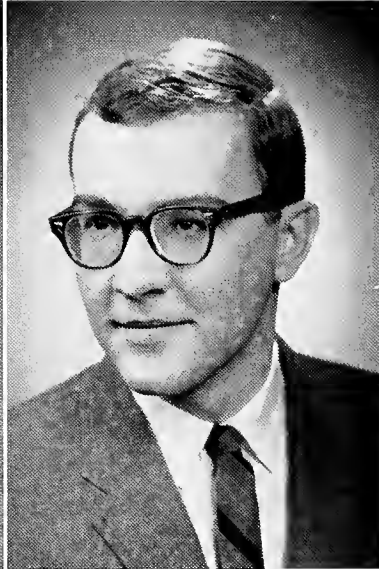
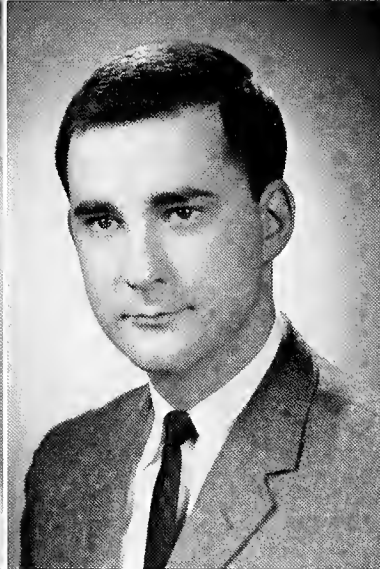
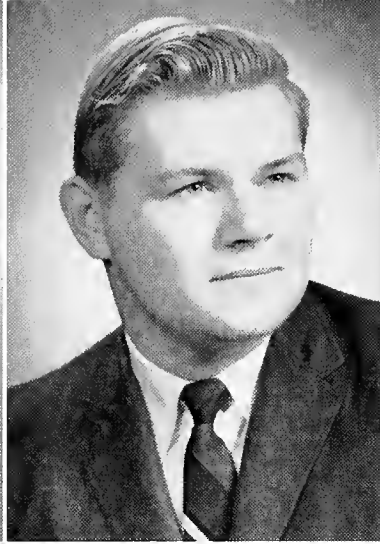

KATHRYN ANN KINNEY
"Kathy"
West Alexander, Pa.
Elementary Education
Zeta Tau Alpha, Sec.; Art
Dept. Assistant; S.N.E.A.,
Treas.; Messiah Choir

GEORGE J. KNEELAND
"Pepper"
Harrington Park, N.J.
Economics
S.B.O.G.; Jr. Class, Student
Marshal; Intramurals

SALLY ANN KNIGHT
"Sal"
Steubenville, Ohio
Mathematics
Alpha Xi Delta, Corresponding
Sec., Treas., Assistant
Treas.; Math Dept. Assistant;
Tower Staff; Bethanian Staff

JOHN T. KOEDDERICH, JR.
"Jack"
Teaneck, New Jersey
Mathematics
Phi Kappa Tau, Treas.; Math
Dept. Assistant; B.M.O.C.,
Chairman; Intramurals

MARGARET KOVAC
"Margie"
Elizabeth, Pa.
Chemistry
Phi Mu, Pres., Treas.; Kalon;
Beta Beta Beta; History Dept.
Assistant; Homecoming Queen;
Panhellenic Council, Pres.;
Chemistry Club, Sec.-Treas.

ROBERT H. KRAMER, JR.
Hightstown, New Jersey
Philosophy
Philosophy Dept., Senior Fel-
low; Honors Program; Who's
Who; Sigma Tau Delta; Liter-
ary Harbinger; Business Man-
ager, Editor

CHESTER H. KUSEK
"Chet"
West Springfield, Mass.
Philosophy
Male Chorus; Intramurals

HARRIETT MARIE LEWIS
Wellsburg, West Virginia
Elementary Education
Phi Mu, Sec., Chaplain, Fra-
ternity Education and Ritualistic
Chairman; Library Assistant;
Sock and Buskin, Historian;
Canterbury Club; Messiah Cho-
rus; W.R.A.; S.N.E.A.; Church
Choir; C.L.E.W.

THOMAS LLEWELLYN
LEWIS, III

"Tom"
Pittsburgh, Pa.
Journalism

Phi Kappa Tau; Bethanian,
Sports Editor; Varsity "B";
Tower Staff; S.B.O.G.;
C.L.E.W.; I.R.C.; Football, Tri-
Captain

ALBERT SAUL LUBRAN
"Al"

Steubenville, Ohio
Physics

Independent Men; Physics
Dept. Assistant; I.M.A., Pres.;
S.B.O.G.; Social Committee;
Jewish Fellowship Group; In-
tramurals

MARILYN JEAN MAIER
"Mimi"

Millburn, New Jersey
Physical Education

Kappa Delta, Social Service
Chairman; A.W.S., Recording
Sec.; Cheerleader; W.R.A.;
Dining Hall Committee; Stu-
dent Congregation; Church
Choir; Intramurals

THOMAS D. MALOY
"Tom"

Warren, Ohio
Economics

Alpha Sigma Phi, Pres., Treas.;
Who's Who; I.F.C., V. Pres.,
Treas.; Varsity "B"; Varsity
Golf, Co-Captain; Intramurals

HARVEY ALAN MALYN
Houston, Texas

Economics

Economics Dept. Assistant; Om-
icron Delta Epsilon, Pres.;
Faulk Foundation Intern;
Gamma Sigma Kappa; Bethany
Journal of Political Economy,
Associate Editor

ROZANNE MASLANKA

Pittsburgh, Pa.
Sociology

Kappa Delta; A.W.S. Repre-
sentative; Cheerleader; New-
man Club; Sociology Club; Pep
Club; I.R.C.; Intramurals

ROGER WILLIAM MAUNZ

Buffalo, New York
Chemistry

Varsity "B"; Chemistry Club;
Cross Country, Captain; Track

MARJORIE JEAN MAYER

"Marge"
Pittsburgh, Pa.

Phi Mu, Rush Chairman; Soph-
omore Counselor; W.R.A.;
A.W.S.; C.L.E.W.; S.B.O.G.;
Intramurals

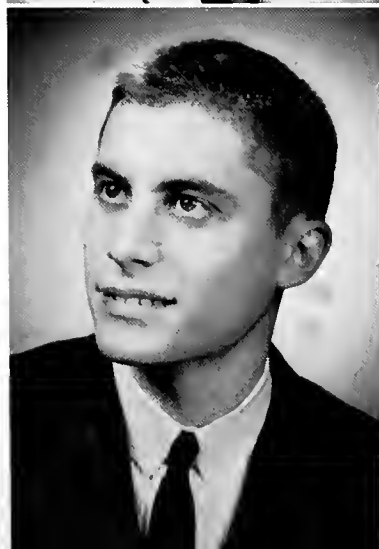

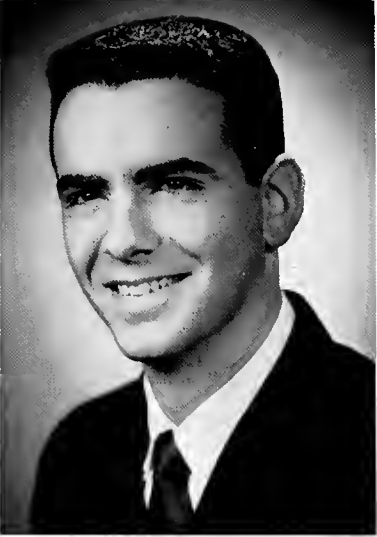

SUSAN ANN McCORMICK

"Sue"
Wheeling, West Virginia
French

Alpha Xi Delta, Pledge Trainer, Assistant Social Chairman; Gamma Sigma Kappa; Foreign Language Dept. Assistant; Cheerleader, Captain; S.B.O.G., Corres. Sec.; W.R.A.; Intramurals

ROBERT THEODORE

McELHOSE, JR.
"Bob"
Oakmont, Pa.
Psychology

Psychology Dept. Assistant; Male Chorus; Tower Staff; Jazz Combo

MARGARET LYNN

McFARLAND
"Peggy"
Coraopolis, Pa.
Art

Alpha Xi Delta, Rush Chairman, Scholarship Chairman, Editor of Panhellenic Handbook; Art Dept. Assistant; Bethanian, Copy Editor; Cheerleader; Tower Staff; W.R.A.; I.R.C.; Panhellenic; Social Committee; Intramurals

ROBERT ALAN

MERWITZER
"Bob"
Pittsburgh, Pa.
Mathematics

Independent Men; Education Lab Assistant; Band; Orchestra; Choir; Intramurals

ROBERT L.

MONTGOMERY
"Bob"
Bellaire, Ohio
Psychology

Kappa Alpha, Historian, Scholarship Committee; Woodrow Wilson Candidate; National Campbell Scholar; S.B.O.G.; Cultural Committee; Intramurals

JONATHAN MUNNELL

McKeesport, Pa.
History and Political Science

JAMES RICHARD

NIEDERHUBER
"Jim"
Steubenville, Ohio
Chemistry

American Chemical Society; Football; Track; Intramurals

JUDITH BOOTH NORTON

"Judy"
Cheshire, Connecticut
Elementary Education
Phi Mu, V. Pres., Pledge Director; Library Assistant; Sophomore Counselor; W.R.A., Sec.; S.N.E.A., V. Pres.; A.W.S. Representative; I.R.C.; Intramurals

ROBERT BREWER PACE
 "Beep"
 Wheeling, West Virginia
History and Political Science
 Kappa Alpha, Historian, Assistant House Manager; Varsity "B"; Tower Staff; I.R.C.; Swimming, All P.A.C., Co-Captain; Track; Intramurals

JUDITH ELIZABETH PARK
 "Judy"
 West Alexander, Pa.
French
 Zeta Tau Alpha, Pres., Treas.; Foreign Language Dept. Assistant; Panhellenic Sec.

SARA TEBBS PENDLETON
 "Tebbs"
 Winchester, Kentucky
Sociology
 Zeta Tau Alpha, Social Chairman, Standards Chairman, Service Chairman; Sociology Dept. Assistant; Kappa Alpha Rose Queen; Homecoming Court; A.W.S. Court; Bethanian Staff; Sociology Club; Jr. Class, Sec.; Social Committee, Sec.

WILLIAM PHIFER
 Pittsburgh, Pa.
Art
 Art Dept. Assistant

LINDA MAE PIFER
 "Lin"
 Indiana, Pa.
Psychology
 Assistant College Nurse

ELLEN CAROLE POPE
 Pittsburgh, Pa.
Elementary Education
 Kappa Delta, Song Leader, Athletic Chairman, Guard; W.R.A., Social Chairman; Concert Choir; W.R.A.; S.N.E.A.; I.R.C.; Messiah Choir

LYNN HOWARD
 POSSINGER
 "Lynn"
 Ridgway, Pa.
Biology
 Beta Beta Beta; Chemistry Club; Language Club

FLORENCE JEAN REID
 "Flo"
 Garden City, New Jersey
Mathematics
 Phi Mu, Fraternity Education Chairman; Ritual Chairman, Assistant Treas.; Library Assistant; W.R.A.; Messiah Chorus; Church Choir; S.B.O.G.; Freshman Guide; Intramurals, Bowling Trophy

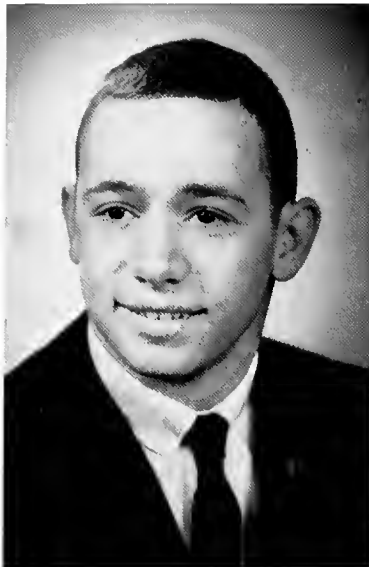

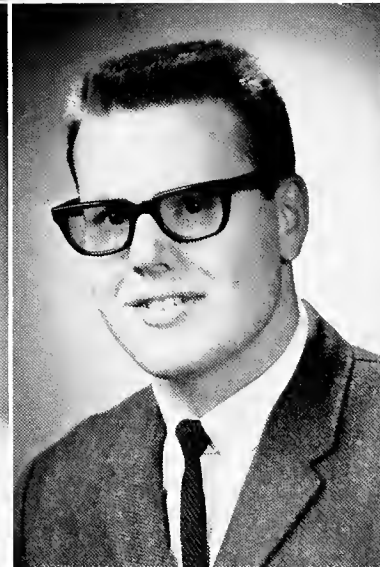
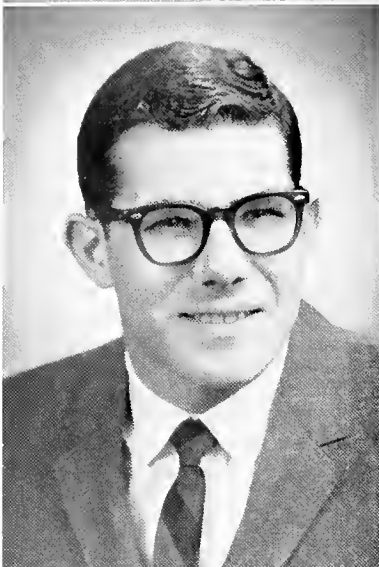
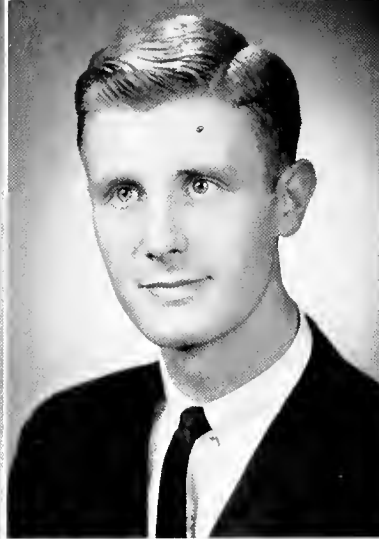

ESTHER BARBARA
RICKERT
"Rickey"
Manhasset, New York
Psychology
Kappa Delta, Athletic Chair-
man, Corresponding Sec.; Psy-
chology Dept. Assistant; I.R.C.;
Tower Staff; Intramurals

JOHN HOLLIS ROBINSON
"Robby"
Wheeling, West Virginia
Chemistry
Beta Theta Pi; Gamma Sigma
Kappa, Pres.; Beta Beta Beta,
Pres.; Basketball; Golf

MARGARET ANN
ROBINSON
"Marg"
Willoughby, Ohio
Elementary Education
Alpha Xi Delta, Activities
Chairman, Chaplain; Education
Dept. Assistant; W.R.A.;
S.N.E.A.; C.L.E.W., Commit-
tee Chairman

WILLIAM GEORGE
ROBINSON
"Bill"
Pittsburgh, Pennsylvania
Physics
Independent Men; Physics Dept.
Assistant; S.B.O.G.; Intramural
Bowling

GARY LEIGH ROGERS
Steubenville, Ohio
Biology
Beta Theta Pi; Kalon, Pres.;
Gamma Sigma Kappa; Beta
Beta Beta; Biology Dept. Assis-
tant; Student Court, Chief Jus-
tice; S.B.O.G., Treas.; Sopho-
more Class, V. Pres.; Tennis

MARIA ROULIS
Baltimore, Maryland
English
Library Assistant; Girls Scout
Leader; Tower Staff

RAYMOND H. ROUSE
"Ray"
Springfield, New Jersey
Mathematics
Intramural Basketball

JOHN H. RUHL
McMechen, West Virginia
Religion
Ministerial Association

KENNETH A. RYGLER
"Rygs"
New York, New York
Chemistry

Beta Theta Pi, Athletic Co-ordinator, Recording Sec.; I.F.C.; Gamma Sigma Kappa; Omicron Delta Epsilon; Moo Moo Moo; Bethanian, Assistant Business Manager; Baseball; Intramurals

KATHRYN SCHAUMBERG
"Katie"
Short Hills, New Jersey
Art

Kappa Delta; Art Dept. Assistant; W.R.A.

SUZANNE LOUISE
SCHNAKE

"Sue"
Kenmore, New York
Elementary Education

Kappa Delta, Chaplain, Ed. Chairman, Magazine Chairman; Who's Who; Library Education, Physical Education Depts. Assistant; A.W.S., Pres.; S.N.E.A., Pres.; Messiah Chorus

ROYAL CLEAVES
SCHOMP

Fairfield, Connecticut
Economics

Beta Theta Pi, Pres., Rush Chairman; Who's Who; Art Dept. Assistant; I.F.C., Social Chairman; Male Chorus; Oratorical Chorus; Social Committee; Economics Club; Sock and Buskin; C.L.E.W.; Circle-K; Intramurals

WILLIAM CARL
SCHWARZEL

"Bill"
Pittsburgh, Pennsylvania
Chemistry

Chemistry Dept. Assistant; Chemistry Club; Ironmen

MARILYN SHAPIRO
Pittsburgh, Pennsylvania
English

RICHARD N. SHERWIN
Munhall, Pennsylvania
Biology

Biology Dept. Assistant; Beta Beta Beta, Sec.

BYRON RICHARD SMITH
"Byron"
Pittsburgh, Pennsylvania
Chemistry

Sigma Nu; Beta Beta Beta; Gamma Sigma Kappa; S.B.O.G.; Chemistry Club

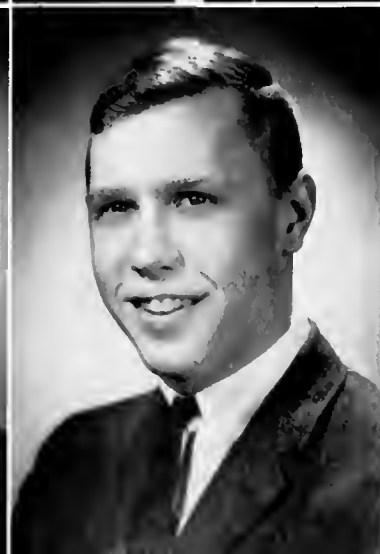

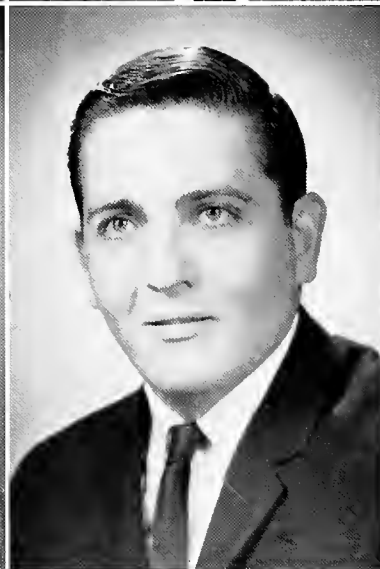

ROBERT CLARK SMITH
"Bob"
Luther, Michigan
Religion
Religion Dept. Assistant; Ministerial Association; Student Minister; Concert Choir; Messiah Chorus; Student Congregation; Church Choir

R. DOUGLAS SPANGLER
Zanesville, Ohio
Religion
Kappa Alpha, Songleader; Male Chorus; Concert Choir

KENNETH EARL SPONAGLE
"Ken"
Bethel Park, Pennsylvania
Economics
Sigma Nu, Pledge Trainer; Economics Club, Sec., Treas.; S.B.O.G.; Jaycees; Intramurals

STEVEN E. SUTER
Shelby, Ohio
Psychology
Phi Kappa Tau, Pres.; Track, Tri-Captain

BARBARA LYNN TATOR
"Barbi"
Bridgeport, Connecticut
Economics
Phi Mu, House Manager, House Council; Intramurals

CAROLY MARIE THEILACKER
"Carolyn"
Forest Hills, Pennsylvania
Elementary Education
Kappa Delta, Pres., Treas.; Kilon; Who's Who; Sophomore Counselor; Senior Assistant in Faculty Secretarial Pool; Student Congregation Pres.; W.R.A.; Panhellenic; Encounter

LAWRENCE STEPHEN THOMASES
"Larry"
Forest Hills, New York
History
Ironmen; History and Political Science Dept. Assistant; I.R.C., V. Pres.; Social Committee; Economics Club; Language Club; Sock and Buskin; Circle K; Intramurals

DAVID EDWARD TRAMACK
"Trames"
Ridgway, Pennsylvania
Economics
Beta Theta Pi, Treas., Songleader; Male Chorus; Mixed Chorus; Intramurals

STUART K. TWEEDY
Pittsburgh, Pa.
Economics
Phi Kappa Tau; Intramurals

KAREN SEITZ TWILLA
Kenmore, New York
Elementary Education
Kappa Delta, Treas., Assistant
Treas., Parliamentarian; Senior
Fellow in Education Dept.;
Messiah Chorus; Bethanian
Staff; Church Choir; S.N.E.A.

PETER BRIAN VAN
CAMERICK
"Pete"
Calverton, L.I., New York
History
Beta Theta Pi; Varsity "B"
Club; Tennis, Captain

BYRON LESLIE VAN PELT
Bethany, West Virginia
Biology
Independent Men, Sec.; Gam-
ma Sigma Kappa; Biology
Dept. Assistant; Senior Fellow-
ship; Beta Beta Beta; Handball

KATHLEEN WADDELL
Harrisonburg, Virginia
Scandinavian Seminar, Junior
Year

DON BENTON WESER
"Bent"
Wellsburg, West Virginia
Chemistry
Independent Men, V. Pres.;
Chemistry Dept. Assistant;
Chemistry Club

LAWRENCE GLEN
WHITACRE
"Whit"
Alliance, Ohio
Religion
Independent Men, Treas.; Psy-
chology Dept. Assistant; Min-
isterial Association; Ministerium

ROBERT WEBSTER
WILLETT
East Orange, New Jersey
Sociology
Sociology Club; Intramurals

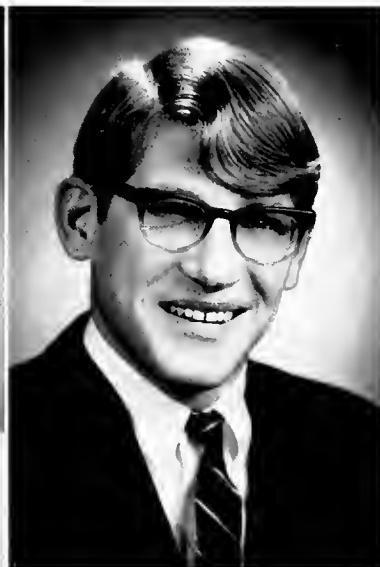



ROBERT I. WILSON
 "Bob"
 Martinsville, Virginia
History
 Kappa Alpha, Social Chairman;
 I.R.C.; Political Science Intern;
 Intramurals

WILLIAM ARTHUR
 WYMAN
 "Bill"
 West Chester, Pennsylvania
Music
 Alpha Sigma Phi, Corresponding
 Sec., Marshal, Songleader,
 Social Chairman; Who's Who;
 Fine Arts, Music, and Admis-
 sion Depts. Assistant; Kalon;
 Social Committee, Treas., Co-
 Chairman; Concert Choir, Man-
 ager; C.L.E.W.; Touring Twen-
 ty; Male Chorus; Brass Choir;
 Mixed Quartet

J. ALAN YARDIS
 "Al"
 Pittsburgh, Pennsylvania
Economics
 Phi Kappa Tau, Pres., V. Pres.,
 Chaplain; Economics Dept. As-
 sistant; Who's Who; Kalon;
 Economics Club, Pres., V. Pres.;
 O.V.C.C., V. Pres.; Junior Class
 V. Pres.; Thistle, Student Mana-
 ger; I.F.C.; S.B.O.G.; Social
 Committee, Co-Chairman

IRENE REBECCA YOUNG
 "Renie"
 Pittsburgh, Pennsylvania
Elementary Education
 S.N.E.A., Sec.; I.R.C.; Tower
 Staff; Intramurals

Not Pictured:

- ROGER COLEMAN
 JUDITH GRAY
 VERNE LITSCHER
 EMIL OSTENBERG
 WILLIAM PATTERSON
 ROBERT PEARLMAN
 W. FREDERICK PORTER
 LEWIS SHAPIRO
 KATHLEEN UFFLEMAN
 DANIEL WEINREICH

QUEENS



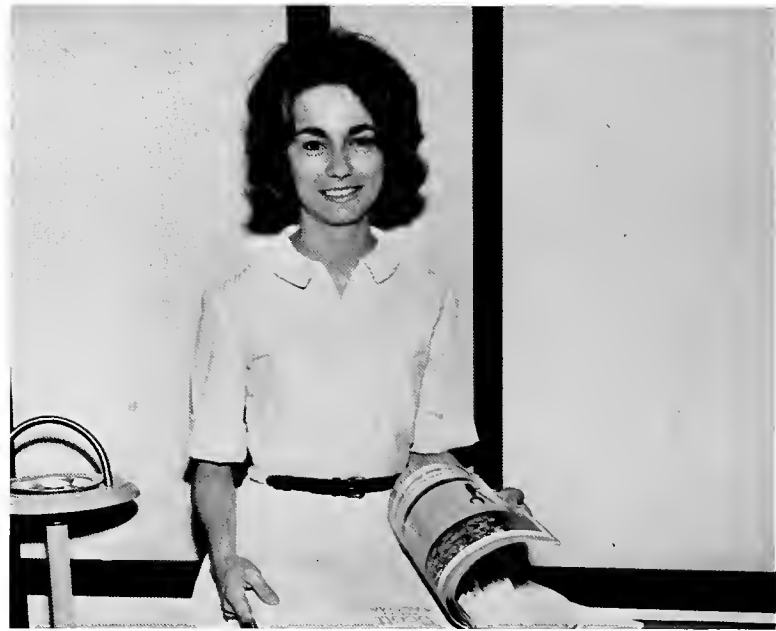

*Miss Margie Kovac
Homecoming Queen*







Miss Barbara Lindell
Snow Queen

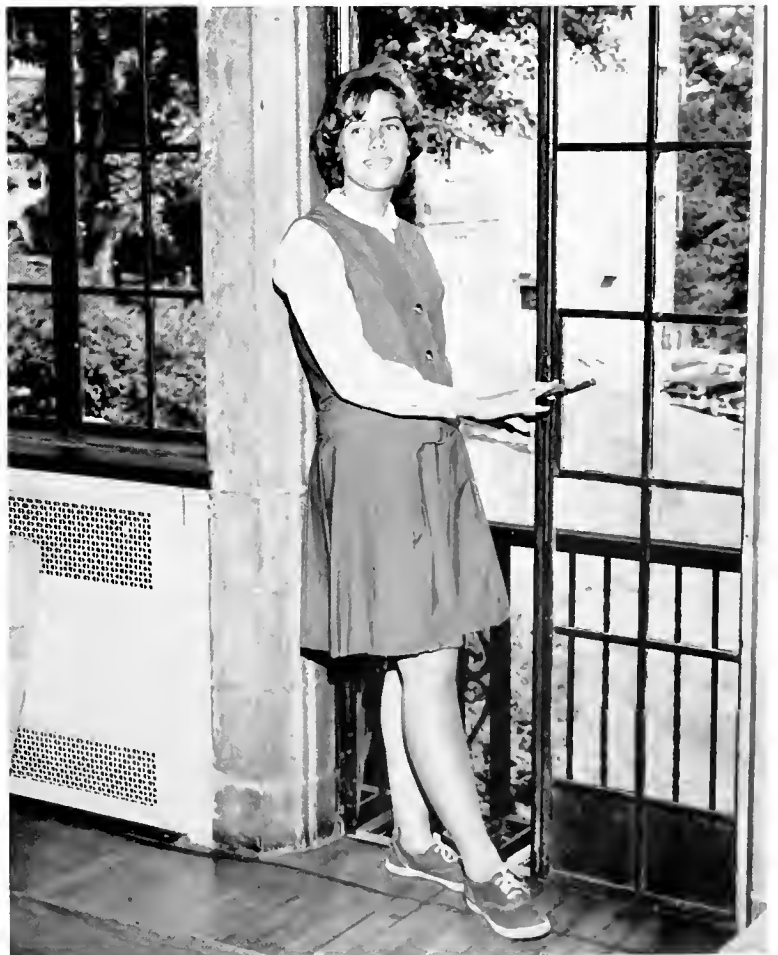



*Miss Marcia Prostinak
Phillips Hall Queen*







Miss Bobbie McClung
A. W. S. Queen

ACTIVITIES







Kappa Delta's entertain at a "Coke" party.



The familiar serenade.



The sorority picture is always a topic of conversation.

The Alpha Xis try to grab a few girls at a formal rush party.



Another Coke party and time for lots of "gab."

Sorority

Shortly after the start of school Sorority Rush starts and with it the many rush parties and "snow jobs."

For several weeks the various sororities hold rush under the auspices of the Panhellenic Council.

Coke parties and room visitations before the dinner hour become a daily ritual and song practice for the serenades is also in order.



Skits are one of the highlights of rush.



The Zeta's rush some of the girls at one of the formal parties.

Rush

As the end of rush nears the sororities panic and go like mad for the last couple of days to sew up the last few girls.

Finally the big night arrives and the girls leave the parties to go back to Phillips Hall to make their decisions.

If the freshmen are lucky they get the sorority of their preference and . . . if the sorority is lucky they get the girls of their choice.



Girls leave the Zeta Tau Alpha Preferential Party.



Steve Ingram greets John Peterson at the Sigma Nu House.



Jeff Tindall entertains



Dick Deemer and his men await the arrival of rushees.



Dick Deemer greets a prospective pledge.

Fraternity

For the first time the Inter-Fraternity Council had early rush this year. Freshmen did not have to have the 2.0 grade average to pledge.

The remainder of rush however remained the same with informal rush parties scheduled three days a week. Following the informal rush parties Preferential Week was held, giving the freshmen a chance to make up their minds as to which fraternity they wished to rush.



the KA Mansion.



A jubilant group of freshmen following the handing out of fraternity bids.

Rush



Dean Sandercox hands out the freshman fraternity bids.

Sunny Skies Help to



HOMECOMING QUEEN MARGIE KOVAC looks radiant as she poses for our photographer before the game.

A warm and sunny fall day was the setting for the 1963 Homecoming activities at Bethany. Alumni flocked by the hundreds to see what they had hoped to be the first Homecoming victory in seven years. This was a dream that was never to be realized as the Bisons lost to Washington and Jefferson 20 to 14.

All was not lost however, as alumni, students and faculty turned out to observe the day's activities from start to finish.

The Penn Hills High School band led the parade from the Bee Hive to Rine Field followed by floats representing fraternities, sororities, independents and freshmen preceding the game. Alpha Xi Delta Sorority and Alpha Sigma Phi Fraternity were judged the best sorority and fraternity floats and the freshmen received the award for best "over-all" float.

The day was climaxed by the crowning of Miss Margie Kovac as Homecoming Queen at the dance held in the Pine Room at Oglebay Park. Her court was comprised of Jane Bolton, Pat Collins, Linda Pifer and Sara Pendleton.



THE MOO MOO MOO and the cheerleaders seem to be enjoying the parade.

Make Homecoming a Success



THE PENN HILLS HIGH SCHOOL band is at the head of the Homecoming parade from the Bee Hive to Rine Field preceding the game with W & J.

THE FRESHMEN seem to be enjoying themselves as they pull their award winning float into Rine Field.





GROWING CONCERN is seen on the faces of Coaches Goin and Urbanic.



STRANGE . . . someone from W & J working on the freshman float!

ONE OF THE largest crowds ever was on hand for the big game. Under sunny skies they tried to spark their team to victory.





W & J and Bethany freshmen have a tug-of-war at half-time



"WE BANK ON BETHANY" was the title of the Alpha Xi Delta Sorority float which won best sorority award.

HARLIE DUNHAM seems to have his hands full as he tries to quell a slight fight at the game.



STUDENTS DANCE to the music of Walt Harper and his band at the dance held in the Pine Room at Oglebay Park.



C.L.E.W. a Great Success Once Again



FIRST ROW: L. Kistler, L. Davis, N. Bailey. SECOND ROW: D. Spangler, W. Wymen, Rev. Hamilton, M. Frank, S. O'Roark.

Christian Living Emphasis Week is an effort to promote discussion on important ethical and moral issues in the context of religious devotion.

This year's C.L.E.W. discussions were held from November 20 through November 22. The theme of the discussion was "Sex and the Religious Life."

Under the C.L.E.W. co-chairmen, Jeannie Mallet and Doug Spangler, and the Executive Committee, a coordinated program of activities was presented on campus.

Guest lecturers, Dr. Mildred Bateman, Director of the West Virginia Department of Mental Health, Dr. Randolph C. Miller, Professor at Yale University, and Father Louis J. Nene, O.J., Director of the Family Life Department of the Pittsburgh Diocese, present various topics.

Banquets, bull sessions, and book displays were a vital part of the three day meetings.



One of the C.L.E.W. discussion groups.



Mike Frank in one of his many roles in student productions this past year.



Bill Wyman and Pam Pitkin in a scene from the MIKADO.



Bob Wahl in a scene from one of the many plays he starred in.

Campus Productions Add to Student Life



A scene from a play put on by the Foreign Language Department under the direction of Dr. William Ferris.

The Sock and Buskin was the primary factor behind the many fine student productions put on the stage this past year.

Professor William Franklin used his great theatre experience in the direction of many of the plays.

The Foreign Language department moved into the theatre to some degree this year by producing two one act plays . . . one in Spanish the other in French. These plays were a fine demonstration of the knowledge gained from language courses in a practical application.

Winter Carnival Held Feb. 19

A heavy snowfall on February 19 provided a suitable setting for the annual Winter Carnival.

The day's activities began as the Greek organizations assembled in front of Old Main to create snow sculptures. "Beatle" a topic of great attention at this time was used by Zeta Tau Alpha to win the snow sculpture contest.

During the afternoon students participated skiing and sledding activities and also in a tug of war on the hill at Point Breeze.

Miss Barbara Lindell was crowned Snow Queen at the dance held at Phillips Hall in the evening.



The arch in Old Main makes a perfect picture frame for the morning activities.

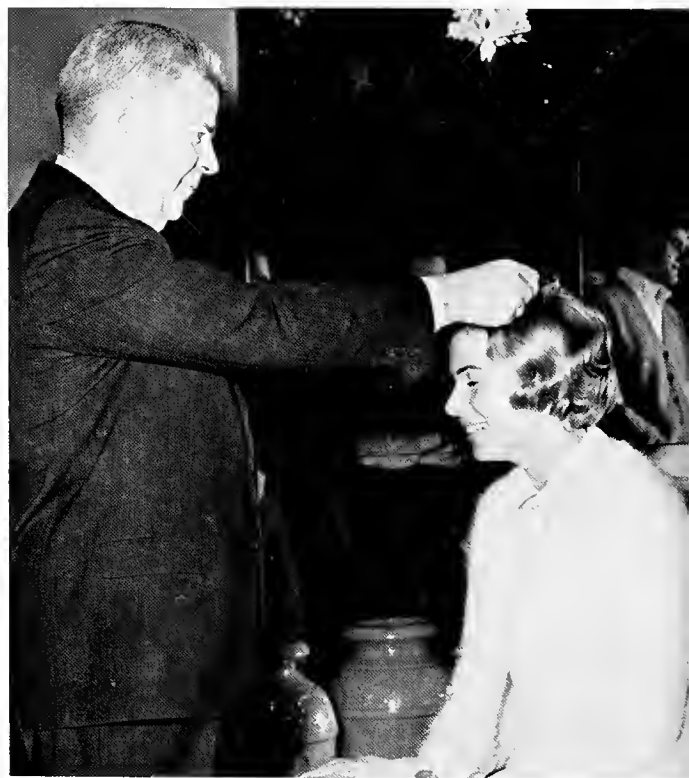

Vice-president Warner G. Peterson crowns Miss Barbara Lindell the 1964 Snow Queen as George Helmsted looks on.



"Beatle," the award winning sculpture by the Zeta Tau Alpha Sorority.



The Alpha Sig sculpture.



Mr. Don Gillis of NBC talks on Arturo Toscanini.

Convocation Speakers and Various Music Programs Add to the College Experience

Top speakers from all fields throughout the country are brought to the Bethany campus each year as convocation speakers.

This year people such as Milton Friedman, distinguished economist from the University of Chicago, Archibald MacLeish, David Lawrence and Cecil Underwood, former governors of Pennsylvania and West Virginia respectively, were among some of the speakers.

Musical programs featured the Lettermen, Carlos Montoya, Newport Jazz All Stars and many others in addition to the fine talent on the Bethany campus.



The Lettermen, one of the nation's top recording groups, present a concert at the Alumni Field House.



One of the folk groups to sing at Bethany.



David Lawrence, former governor of Pennsylvania, is welcomed to Bethany by W. A. Bliss, acting assistant in the Public Relations office during the absence of Mr. Carty.



Governor Rockefeller's campaign bus arrives at Commencement hall.



Rockefeller girls await the governor's arrival.

Probably the most exciting day of the year was May 1, when Governor Nelson Rockefeller stopped on the Bethany campus while campaigning for the Republican presidential nomination.

Governor Rockefeller, one of the top contenders for the Republican nomination, was the main speaker for the annual Seminar In Politics, presented by the Falk Foundation Studies in Practical Politics.

Students of both Republican and Democratic leanings turned out to welcome the governor. This was probably the only convocation of the year that the students arrived an hour ahead of time in order to have a seat.



President Gresham welcomes Governor Rockefeller.



Republican luncheon following the governor's speech.

Rockefeller Visits Campus While Campaigning



Commencement hall is packed for the occasion.



Governor Rockefeller and President Gresham leave Commencement hall followed by the press corps.



Susan Siegfried entertains a table at the Rockefeller luncheon.



Former Governor Cecil Underwood, candidate for governor of West Virginia, Dr. Gresham and Governor Rockefeller have a few minutes of discussion.

Mr. Cipulla and the governor look over the ice elephant, Republican Party mascot.



The governor's plane leaves Wheeling Airport.



Queen Perl Mahaffey is crowned by Mr. Taylor.



Mrs. Gresham leads the parade through the Coal Bowl.



The annual picnic put on by the food service.



Charlie just spotted another game.



King and Queen candidates await the announcement of the winner.

Weekend . . .



Even the little ones have a big time.



Connie and Andy enjoy a Coke at the A.W.S. carnival.



AWS Queen Bobbie McClung crowns Richie Williamson King, as Mr. Taylor looks on.



Susie McCormick and Peggy McFarland drive Richie Williamson, the Alpha Xi Delta king candidate in the parade, through the Coal Bowl.

At Last!

With the longest Winter in the past few years in West Virginia snow was all anyone had in their minds. It was hard to imagine that Spring would ever arrive and especially, Spring Weekend.

Well, needless to say Spring finally did come and with it Spring Weekend.

One of the highlights of the year, this year along with the AWS Carnival a dance to the music of Billy Butterfield and his orchestra was held, the annual Regatta, and a concert in the amphitheatre by the Midnight Riders were all a part of the big weekend.



How does it taste, girls?



Even the Dea



Taste good?

The Alpha Xis are making good use of John's car.



The Midnight Riders entertain in the amphitheatre.



Bulls eye!

of Laughs.



ve a laugh.



GINNA and Denny Gallagher and Shelby and Bill Gwatkin enjoy a night away from home cooking. Denny is getting some points so he can go out with the boys! Right, Denny?



Two "pirates," Jack Moran and Percy Banks, temporarily scuttle the Alpha Sig raft in the Regatta.



Deans Sandercox, Nicholson and Kurey seem to be enjoying the trip down the Buffalo.



Nels takes a mighty crack and doesn't even shatter the glass! Some glass they had in those old cars!



Asst. Dean Joe Kurey, Dean Sandercox and President Gresham.



Everyone enjoys Gree



The boys don't look too eager to go to song practice.



The Alpha Sigs get in one last practice before they head for town.

Parents Weekend and the annual Greek Sing is about the last big weekend of the year withstanding Commencement.

Open houses in the fraternity and sorority houses provide a good time for parents to meet and talk with other students they have heard about from their own sons and daughters.

Practice for the Greek Sing goes on for weeks.

The ARS picnic is a final cap on the weekend. Mr. Cipulla and Mr. Price put a great deal of effort to make things nice for the parents.



Phi Mu

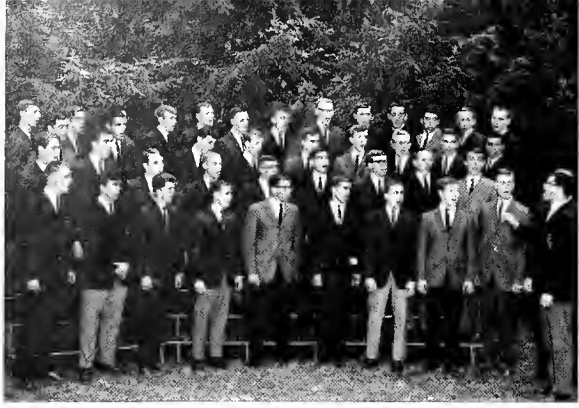

Beta Theta Pi



Zeta Tau Alpha



Mr. and Mrs. Ohle and Dave go through the Sig house.



The winners, Kappa Alpha



Herb has his hands full!



A picnic



Kappa Delta



Sigma Nu



Phi Kappa Tau



der.



ndors.



Dave and Bobbie and Carilyn and Steve seem to be enjoying dinner.

Campus Life Is Diversified



What a life!



The girls take advantage of the weather to study under the trees.



Larry puts on his Sunday best for the A.W.S. carnival.



Underclassmen finish a final in the new science building.



Jonesie and Sally seem to enjoy the senior dinner.



Sandy gives Bill a few answers in Spanish lab.



Lunch line, busy as usual.



Bob Wilson has a coke as his clothes burn in the Thistle. Nice to have insurance!



Bethany is so liberal that boys are allowed in girls dorms. Sandy and the girls seem to be having a wild time.



The girls try to get a sun tan.



Go get 'em, Mr. Price!



Uncle Moe shows the "Fendelton Heights" boys how to pack a car. They also learned how to fight fires when Fire Chief Leahy inspected the Bethany Fire Department. Nice day for a murder, Right, Uncle Moe?

FRATERNITIES



SEATED: Dave Smith, Pete Weber, and Bob Sipprell. SECOND ROW: Tom Campbell, Walt Hupallo, Al Duvall.

Inter-Fraternity Council

The Inter-Fraternity Council which is composed of each of the presidents of Bethany's five national fraternities, works to maintain harmonious relations among the organizations. It governs all inter-fraternity business, and sees that the established rush rules are not violated.

This year the I.F.C. worked for an earlier rush and the

abolition of the 2.0 grade point rule.

The All Greek Dance was the highlight of the I.F.C. activities this year. They were also responsible for the co-ordination of the Greek Sing with the Panhellenic Council.

Andy Keene was this year's I.F.C. president.

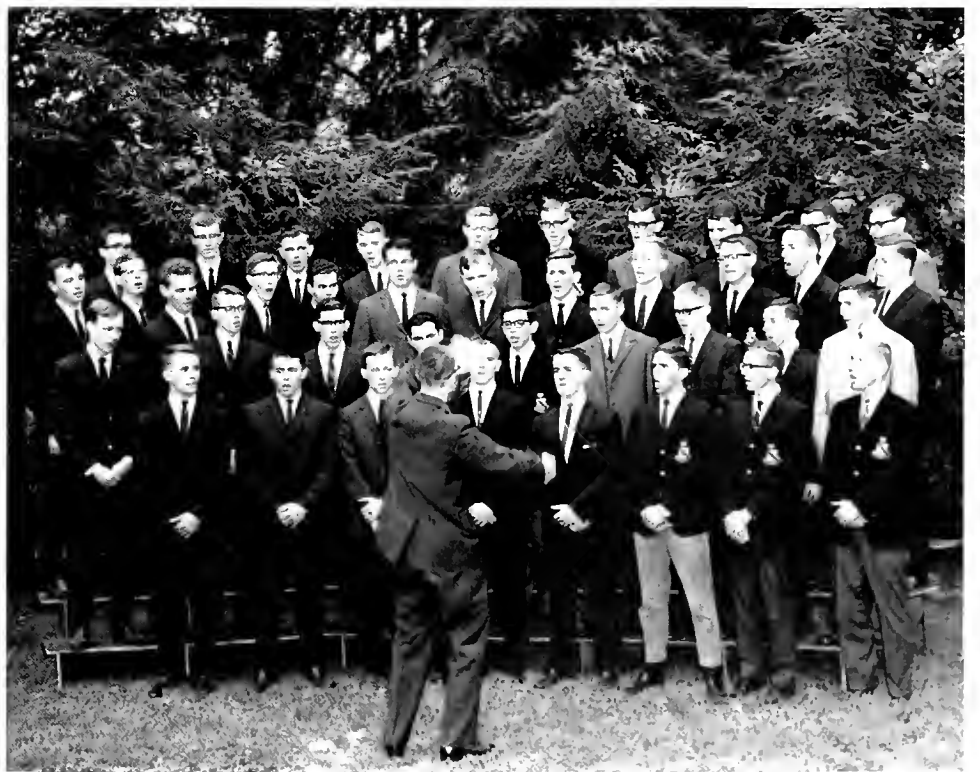



FIRST ROW: T. Hopper, R. Rose, J. Stein, D. Feinsod, T. Maloy, L. Grimes, R. Bruns, S. Wutkiewicz. SECOND ROW: R. Welton, D. Carr, L. Grafman, D. Habrick, P. Kradle, R. Adams, B. Wyman. THIRD ROW: A. Myers, L. Reitz, B. Graham, M. Clayman, R. Akawie, R. Hottel, C. Abrams. FOURTH ROW: L. Helsby, F. Harris, G. Bennett, A. Karr, D. Fusaaro, S. Ueland. FIFTH ROW: J. Bates, J. Allison, W. Hupzlo, D. Lambert, Jr. Bauman, T. Campbell. SIXTH ROW: A. Keys, D. Hobe, B. Schollaert, B. Cypert, W. Bliss, R. Meilton, H. Graetz.



OFFICERS: Tom Maloy, Lawrence Reitz, Arthur Karr, David Carr.

This year was one of exceptional growth and activity for Beta Gamma Chapter.

Nineteen men were initiated into the fraternity in the course of the year, and reconstruction of the annex building behind the Point Breeze Manor House was carried out to make room for the expanding chapter.

The year was begun with the traditional round of parties for the freshman women in the fall. The chapter secured a house mother, Mrs. Ruth Markley, thus allowing social use of the house on all weekends. January saw the annual Winterbreeze Formal held at the George Washington Hotel in Washington, Penna.



The Alpha Sigma Phi House at Point Breeze



Bob Graham shows Herb Graetz the Sports trophy as Dave Lambert, Tom Maloy and Sandy Bliss look on.

Alpha Sigs Are Active

The pledge dance with a Mardi Gras theme was in February and in a successful Sweetheart Formal was held in Oglebay Park with Miss Marge Kovac reigning as queen.

Honors abounded for Beta Gamma, with members elected to Gamma Sigma Kappa, Kalon, Who's Who, Sigma Tau Delta, and Beta Beta Beta. Alpha Sigs also served in editorial positions of the BETHANIAN and TOWER, on Social Committee and on school athletic teams.

At homecoming, Alpha Sigs constructed the winning fraternity float, and at the first convocation received the W. Kirk Woolery scholarship cup.

For the chapter it has been a busy and rewarding year.



Graham never misses a trick!



Bill Wyman, Sig Wutkiewicz, and Walt Hupalo talk to Leslie Grafman during one of the formal rush parties.



FIRST ROW: J. Ballouz, B. Lusk, B. Hickman, C. Rice, J. Sernoff. ROW TWO: R. Newcomer, G. Titzel, D. Friedman, R. Chongaway, R. Cipulla, B. Hoffman. THIRD ROW: N. Lippert, J. Taylor, M. Wilner, T. Whitaker, D. Crawford, V. Rohdie, J. O'Roark, S. Cowen, R. MacKenzie, G. Wolovitz. FOURTH ROW: E. Blundon, D. Nern, G. Embick, C. Burrall, H. Haynam, B. Byrum, R. Chutter, R. Rogers, M. Kurey, C. Spencer, D. Bane, S. Cole. FIFTH ROW: H. Hoffman, H. Capioli, J. Robinson, G. Rogers, P. VanCamerik, J. Riley, R. Schomp, C. Fairbrother, B. Riley.

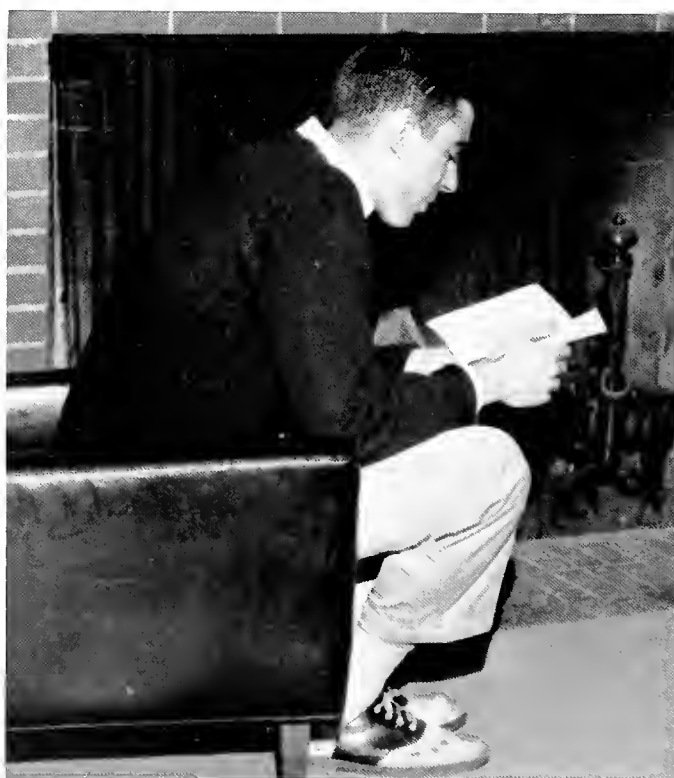

Mervin Rohdie studies for one of Dr. Weimer's Biology tests.

Psi Chapter of Beta Theta Pi played an active role on campus this year in various ways.

Perhaps the biggest thing the Beta's gave to the Bethany campus this year was the five starting members of the undefeated Bethany basketball team.

The basketball team captained by Phil Harrison had Rick Cipullo, Bard Hickman, Ed Blundon and Rudy Horvat, all members of Psi Chapter.

As usual the Stampeade was the highlight of the year for the Betas.

Dave Bane was Business Manager of the BETHANIAN one of the top leadership positions on campus. Like Dave, many Psi men held campus offices this past year.



Beta Theta Pi House



Nels watches Royal and Dave pack for Florida.

Beta's Boost Basketball



Rush is interrupted for a minute as Beta rushers pause for a photo with their house mother. The rush word for the past season was "Quick! Quick!"



OFFICERS: Dave Bane, Charles Spencer, Peter Van Camerik, Royal Schomp.



The new Kappa Alpha house.

K.A.'s Win Greek Fourth Year in

When the Kappa Alphas returned to school last fall they were greeted with a new house which proved to be of great advantage during rush.

After a successful rush, the brothers held a dinner in Wheeling for the new pledges. This function was followed by several sweater parties and a dinner in honor of Robert E. Lee, the deceased founder of Kappa Alpha.

The annual Old South weekend was highlighted by the Dixie Ball held on a riverboat in Pittsburgh.

The year came to a climax with the winning of the Greek Sing trophy for the fourth straight year.

The K.A.'s have several leaders on campus in the president of the S.B.O.G. and president of the I.F.C.

In sports Ihor Hoshowsky and Jeff Tindall were chosen co-captains of the Cross-country team. Jeff was also chosen co-captain of the track team as was Roy Austin on the tennis team.



OFFICERS: Dave Smith, Ed Pappas, Roy Zweidinger, Paul Claback.



Neil Case, Don Steffen, and Lawson help Ihor get a date for

Sing
a Row



FIRST ROW: J. Agate, P. Sniffin, B. Sipprell, M. Wilson, K. Findlay. ROW TWO: D. Ferry, R. Coleman, D. McNaley, D. Spangler, J. R. Rutherford, B. White, B. Eckart, D. Steffen, T. Burns, E. Pappas, J. Forbes, D. Smith, R. Deemer. ROW THREE: C. Brown, B. Montgomery, J. Tindall, I. Horshoskey, W. Kinney, W. Lundquist, R. Albert, R. Zweidinger, J. Spinogians, P. Claypack, J. Erskine, C. Fleissner, W. Benjamin, J. Davis, V. Herbert, B. Pace. ROW FOUR: R. Austin, K. Thomas, C. Coleman, E. Schmid, T. Miller, W. Mozier, L. Branch, N. Case, L. Lawson.



"picture book."



Bob Pace, Doug Spangler and Larry Branch seem to be enjoying an afternoon television program.



ROW ONE: D. Miller, R. Mansfield, T. Brown, A. Schonberg, M. Klein, Rev. Hamilton, R. Nonemacker, A. Yardis, S. Suter, S. Tweedy. ROW TWO: D. Sailer, P. Weber, P. Weber, T. Armstrong, P. Paris, B. Venzel, D. Shipman, A. Duvall, N. Rabinowitz, L. Guder, H. Rosen, R. Schwartz.

Phi Tau's Undergo

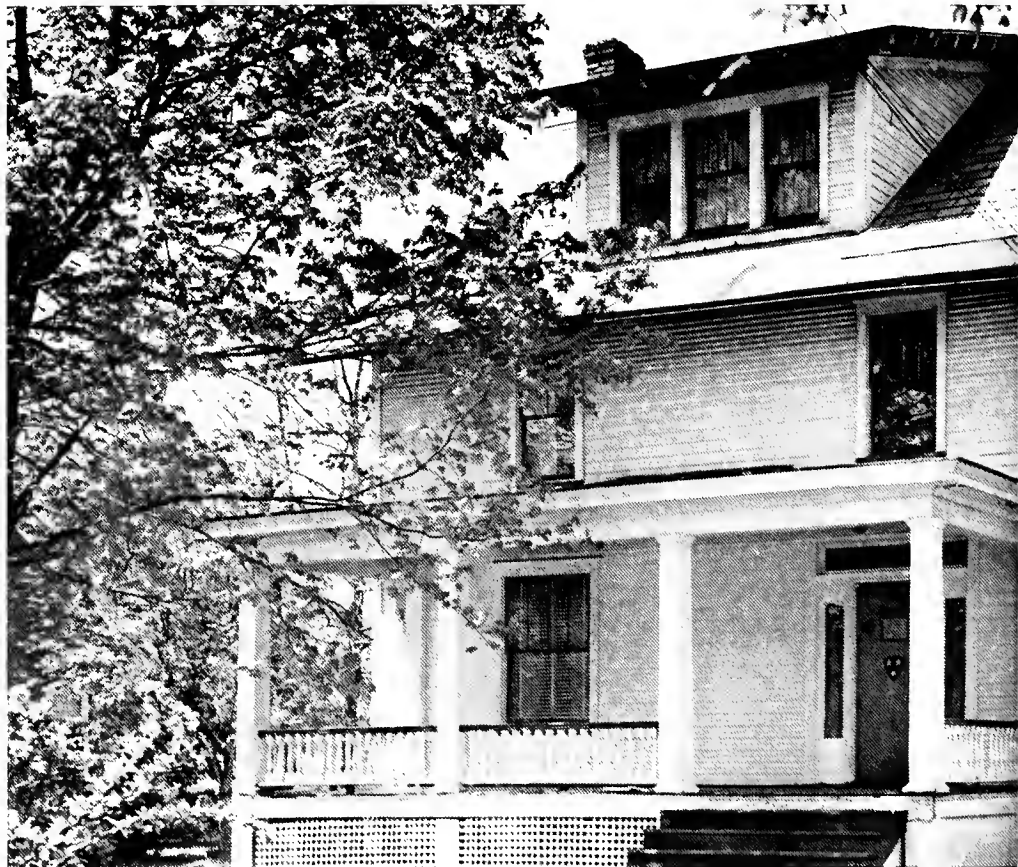

The Phi Kappa Tau house.

Jane Datzell receives the Outstanding Freshman Women Award from Rev. Hamilton, Phi Tau Advisor.



OFFICERS: Al Schonberg, Paul Paris, Rev. Hamilton, advisor, Denny Sailor and Pete Weber.

Reorganization



Al Yardis talks to Dick Newcomer at a Phi Tau rush party.

Phi Chapter of Phi Kappa Tau has undergone a year of reorganization with projected goals of increased membership, a more active alumni program, and a campaign for the "new House" fund.

Elaborate plans are underway for next year's Homecoming on October 17th with a game against Thiel. Brother Bob Goin, head Bison football coach, promises to field a fine team.

Over the past year the Phis attended the Domain conference at Penn State and the central office in Oxford, Ohio. Plans are made for the attendance of the National Convention scheduled in June for Boulder, Colorado.

Rev. Jeff Hamilton, college chaplain, is the Phi Tau advisor and will be initiated into the brotherhood early next fall.

Jane Dalzell won the Outstanding Freshman Women Award presented by the Phi Tau's each year at Greek Sing.

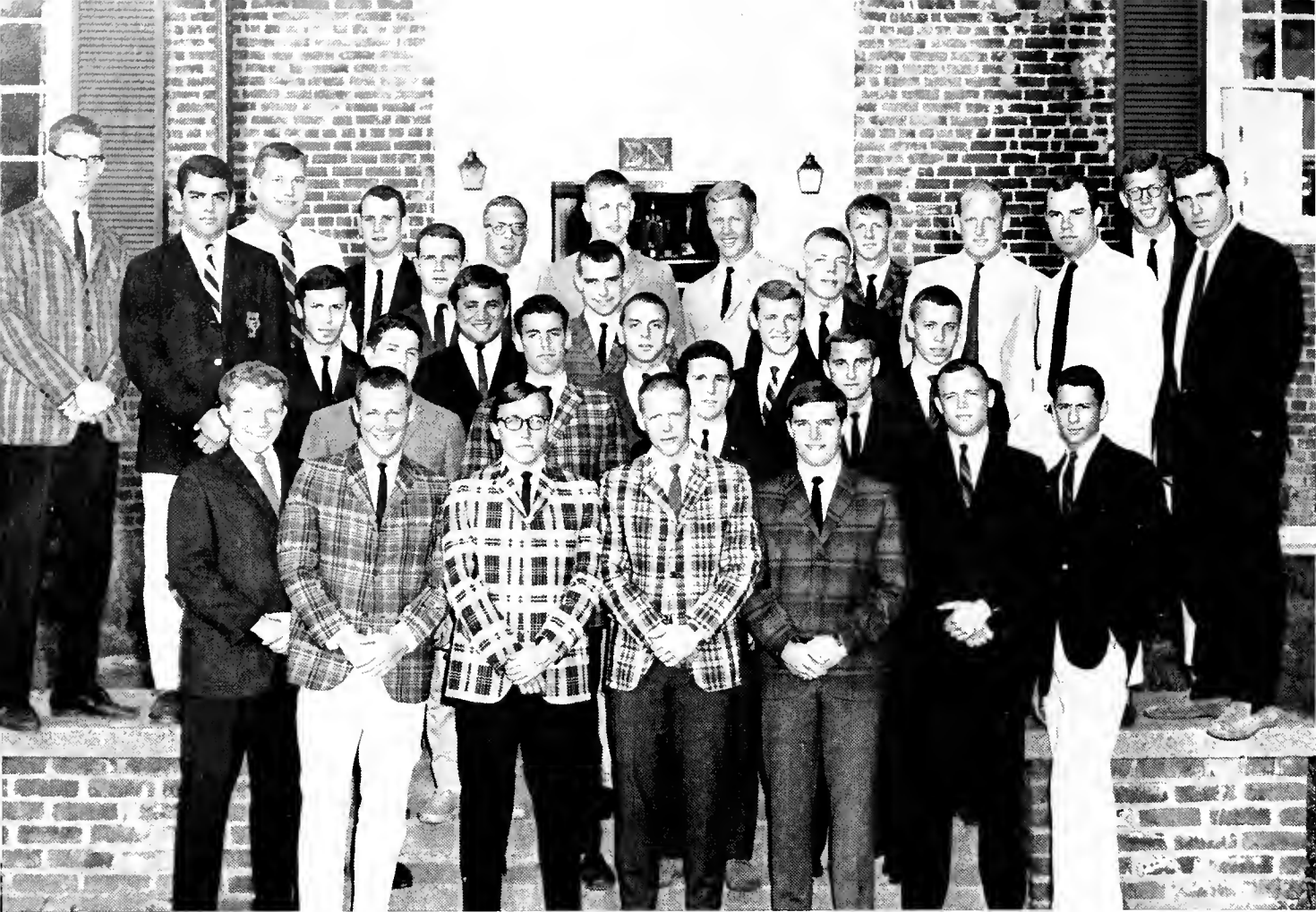

FIRST ROW: D. Bury, M. Miller, D. Shanks, R. Williamson, D. Ohle, R. Vavrina, G. Georgiades. ROW TWO: S. Mann, D. Rupp, P. Ejzak, T. Neis. ROW THREE: J. Bender, B. Gould, J. Block, L. Weiss, R. Bender. ROW FOUR: D. Hewitt, R. DeCanio, B. McGrath, J. Giles, M. Albanese, D. Mason, A. Keene. ROW FIVE: C. Ramming, C. McGrath, H. Ripps, K. Sponagle, T. Lucas, R. Dittmar, D. Ladd, S. Ingram.

Sig's Remain Well



OFFICERS: Andy Keene, Bob Vavrina and George Georgiades.

Still remaining perhaps the most well rounded fraternity on the Bethany campus, Epsilon Chapter of Sigma Nu continued to move forward.

The Sig's started the year by having Bill Patterson one of the tri-captains of the football team.

A great deal of work was done on the house with the addition of shutters on the exterior and new draperies and furniture on the interior.

Perhaps the highlight of the year for Sigma Nu was the spring formal held in Washington, Pa., at the George Washington Hotel. The formal was followed by a barn party which was proved to be unquestionably one of the best in a number of years.



The newly redecorated Sigma Nu house.

Carl Ramming does some last minute work on one of the many term papers assigned in the Spring.



Rounded

The Spring also saw Sigma Nu athletes in the limelight with Bob Vavrina and Jerry Block both being stars on the varsity track team. "Vav" won the intermediate hurdles in the PAC and Jerry won both the 100 and 200 yard dashes.

All in all Sigma Nu had a most successful year and looks forward to an even better one next year under President George Georgiades.



Bill McGrath gets some help in starting his car. Bob says it is easier to start a Mack truck and he is ready for a trip to Em's!

SORORITIES



FIRST ROW: B. Best, N. Bailey, B. Najar, S. Locke, L. Verbosky, C. White. SECOND ROW: C. Pease, P. McFarland, J. Dalzel, A. Brogan, J. Locke, A. John.

Panhellenic Council

The co-ordination of inter-sorority functions is the primary task of the Panhellenic Council. It establishes rush rules, rush party schedules, and works with the Inter-Fraternity Council on matters such as the All Greek Week-End. It also strives to keep inter-sorority relations on the highest plain.

This year the Panhellenic Council under the leadership of

Carol White as president is initiating a Rush Book. This book similar to the booklet published by the Inter-Fraternity Council will familiarize the incoming freshman with sorority life.

Miss Darline Nicholson, Dean of Women, serves as advisor to the group.

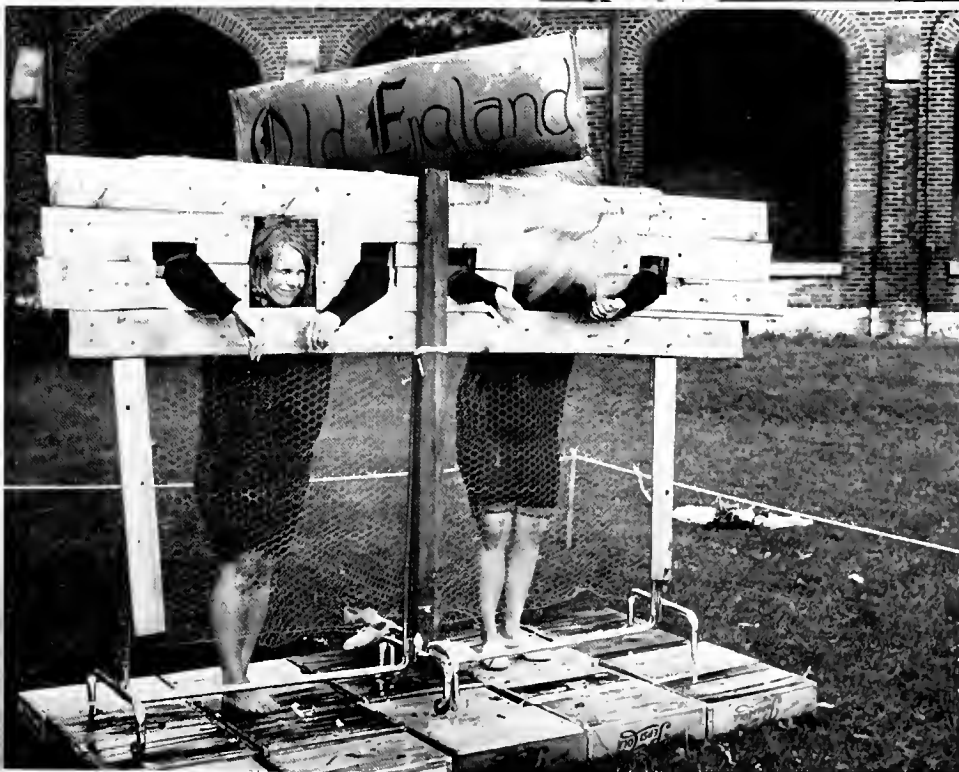



FIRST ROW: L. Kreuger, C. White, L. Graham, P. McFarland, T. Elliot, C. Hunt, B. Manning, S. Berger, S. Siegfried. SECOND ROW: J. Robeson, S. Rodnok, C. Heslop, S. Goldberger, L. Erisman, E. Pindus, B. Kobelka, A. Brogan, C. Bickel, M. Robinson, K. Croushore, S. McCormick. THIRD ROW: S. Grummick, B. McClung, J. Larrick, D. Harris, S. Weber, J. Brand, C. Scovel, C. Zisa, B. Leighton, P. Quinn, A. Healy, S. Knight, L. McConnell. FOURTH ROW: J. Patterson, E. Carrigan, S. Meier, S. Colbert, B. Johnson, M. Walters, B. Welles, C. Lewis, J. Perlberg, L. Edwards, B. Ickes, C. Rasdale, C. McGinley.



Carolyn Bickel and Linda Kreuger look like they will make perfect housewives!

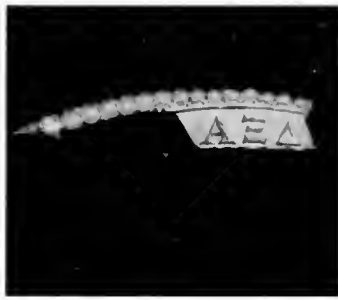

The Alpha Xi Delta pin.



The pie eating contest is always a success.



OFFICERS: Jane Robeson, Alice Brogan, Sally Goldberger and Sally Weber.

Alpha Xis Remain in Limelight

Once again the Alpha Xis were socially active. In almost every organization and social function one could find the Alpha Xis participating.

Carol White was elected president of the Panhellenic Council, Sue McCormick was captain of the cheerleaders for the second straight year, and Bobbie McClung was A.W.S. Queen.

The Bethany chapter of Alpha Xi Delta also became widely known across the nation as one of its members, Mona Walters, appeared on the nationwide television show "Password."

Not only were the Alpha Xis active socially but they also won academic honors. Members of the sorority were named to Who's Who, Gamma Sigma Kappa, Kalon and took top honors at Commencement.

The Alpha Xis were not to be surpassed by the Spring Formal held at Esquire Club in Wheeling. A perfect climax to a perfect year.



Linda Graham puts on her daily comedy hour in the lounge.



FIRST ROW: R. Rickert, S. Schnake, M. Steinfeld, D. Jones, B. Najer, D. Burdeshaw, C. Duecker, N. Smith. SECOND ROW: J. Dalzel, M. Haddad, C. Alcorn, D. Happel, G. LaPorte. THIRD ROW: L. Ohs, D. Ripper, I. Whitaker, L. King, G. Keyes, E. Jackson. FOURTH ROW: M. Pruitt, C. Edele, A. Hoernamen, K. Taylor. FIFTH ROW: M. Mayer, J. Hassig, C. Thelacker, B. Frush, B. Carlson, E. Pope. SIXTH ROW: L. Bassett, M. Olson, K. Twilla, P. Hanson, B. Best, B. Fellers, I. Zirkle, K. Bailey.

Kappa Delta Achieves Excellence in Academics

The Kappa Deltas played an active part in Bethany's campus life as they provided leadership, an enjoyable social atmosphere, and intellectual achievement.

Once again excellent scholarship won the cherished Ruth Anna Bourn Scholarship Award for the women's organization with the highest grade index. The winning spirit continued into basketball season as the K.D.'s came out as the champs of the women's intramural competition.

After a successful rush, twenty-two girls were pledged who enriched activities with a slumber party, a paddle party, shoe shine sales and sandwich sales. Other social events sponsored by the organization include sweater parties, open houses, the annual Christmas party, a banquet at a local club honoring pledges, and the climactic White Rose Spring Formal held at the George Washington Hotel.

Individual members achieved many honors. Jane Bolton was chosen Phi Kappa Tau Queen, Carol McCoy was K.A. Rose, and Barb Best was a member of the Homecoming Queen Court, the Snow Queen Court, and the Alpha Sig candidate for A.W.S. Queen.

Jane Dalzell was elected "Outstanding Freshman Woman" by Phi Kappa Tau Fraternity.





The Kappa Delta pin.



The girls seem startled about something! Someone spotted a mouse!



OFFICERS: Barb Best, Ricky Rickert, Karen Twilla, B. J. Fellers and Carolyn Theilacker.



Barb has run into a few distractions while writing a paper.



Carol Duecker, Marilyn Mayer and Pam Hanson chat before dinner.



FIRST ROW: B. Coundjeris, M. Kovac, E. Pindus, B. Carr, S. Locke, M. Michele, C. Pease, D. Elliot, J. Ochodski, G. F. Alexas, S. Lasker, G. Lovette. SECOND ROW: B. Clause, N. Monroe, M. Cobb, M. Gast, P. Woodruff, B. Swindler, G. German, L. Powers, N. Miller, S. Chapman, S. Yoder, D. Wagner. THIRD ROW: B. Spurgeon, H. Lewis, C. Aggers, K. Ilniki, M. Gates, L. Davis, R. A. Schweyer, S. Young, E. Bordette, E. Preston, N. Hanna, M. Coatney. FOURTH ROW: P. Eddy, D. Dunham, J. Toth, N. Bailey, J. Norton, M. Mayer, C. Beeckley, J. Lane, P. Flemming, C. Kennen, S. Halm, F. Reed, S. Fowler.



The Phi Mus do a tremendous amount of work so that they may have successful rush parties.



The Phi Mu pin.

Phi Mu's Keep Active

What makes a good sorority woman? This year, fifty-four Phi Mu sisters demonstrated the necessity of four basic characteristics. The four characteristics are: grades, social graces, leadership and beauty.

Beginning with a casual sweater party, later square-dancing at the country Hoedown, social activities climaxed at the Spring Formal held in Washington.

The characteristic of scholarship was demonstrated as the Phi Mu Sorority held the Anna Ruth Bourne Scholarship Award first semester, and the pledges won the Pledge Scholarship Cup presented at the annual Greek Sing. Several members were elected to Who's Who and Gamma Sigma Kappa.

Sue Locke was elected president of AWS.

Of course, beauty must mix with learning and this characteristic was filled by Margie Kovac who was Homecoming Queen and also Alpha Sigma Phi "Sweetheart."

With these outstanding members and the unity of sisterhood, Phi Mu completed another successful year.



OFFICERS: Margie Kovac, Harriet Lewis, Judy Norton and Sue Halm.



John Cardwell of Pittsburgh Pirate, Don Cardwell fame looks as though he has been throwing a few curve balls at his pinmate, pretty Betty Carr. Don't worry, John, she won't hit you with the telephone!



FIRST ROW: J. Fitzgerald, A. John, L. Kistler, P. Hebel, M. Reeve, A. Bushfield, J. Wilfong, W. Kraye. SECOND ROW: S. Pendleton, L. Verbosky, D. Frankien, M. Wood, P. Pitkin, G. Locke, M. Kraye, P. Hintz. THIRD ROW: D. Cramblet, J. MacFarlane, V. Ulahakis, S. Cowen, K. Kinney, H. Harriman, L. Kramer, S. Nagle. FOURTH ROW: C. Funk, J. Spoonley, A. Curitan, S. Sparks, E. Shipley, S. Shields, P. Baird, M. Cosgrove. FIFTH ROW: H. Anderson, D. Deuth, R. Cane, S. Reigle, J. Weber, P. Foreman, M. Prostinack.



Lois looks as though she is doing a beautiful "snow job," on some of the freshmen.

Zeta's Enjoy New Surroundings



The Zeta Tau Alpha pin.



Lois, Jeannie, and Ruth seem to have spotted something in front of Morlan. Maybe they saw the prowler! Go get 'em, girls!



OFFICERS: Kathy Kinney, Lorraine Verbosky, Judy Park and Andy John.

The Zeta's began the year in Morlan Hall, a totally new but enjoyable setting. The chapter room has given them many enjoyable hours and also many hours of planning for their many activities.

Tom Lukeas was the candidate for the AWS carnival and Lynn Kistler was elected Vice President of WRA.

Mother's Day weekend was a great success . . . Barbecue, Greek Sing and all.

The new chapter room provided an ideal setting for the planning for the Zeta discussion groups and the Spring Formal held April 18th . . . the highlight of the social year.

Judy Park was given the Outstanding Language Major Award and also the Zeta Outstanding Senior Women Award. Lois Kramer was Art and Photography Editor of the BETHANIAN.



Lois and Sarah go over the scrap book as "Lightning" does some studying for Biology.

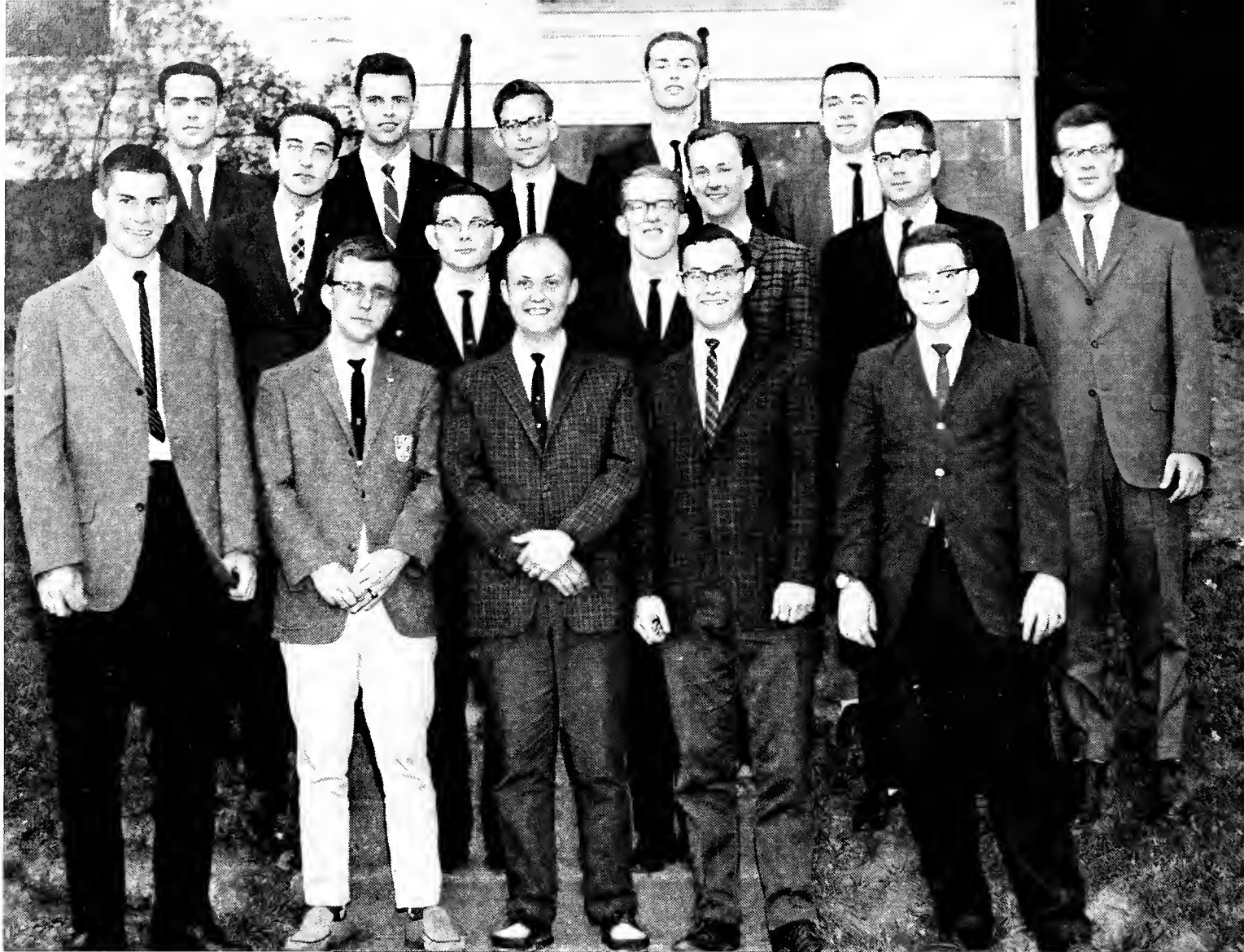

FIRST ROW: C. White, A. Carlson, D. Weser, W. Hunt, J. Brown. SECOND ROW: L. Whitacker, R. Homer, G. Boyle, B. Cook, W. Robinson. FOURTH ROW: R. Merwitzer, S. Geisel, R. Cooper, E. Kidd, D. Seidman, A. Lubran.

I.M.A. Furthers Needs of Unaffiliates

The Independent Men's Association, founded in 1955 by Thomas Buerghenthal, provides a friendly atmosphere for its members.

It was founded to further the needs of the unaffiliated male student on campus.

The events of the past year include a bowling party and the annual Mother's Day banquet.

The group also won the W. Kirk Woolery Scholarship Cup for academic excellence the first semester of the school year.

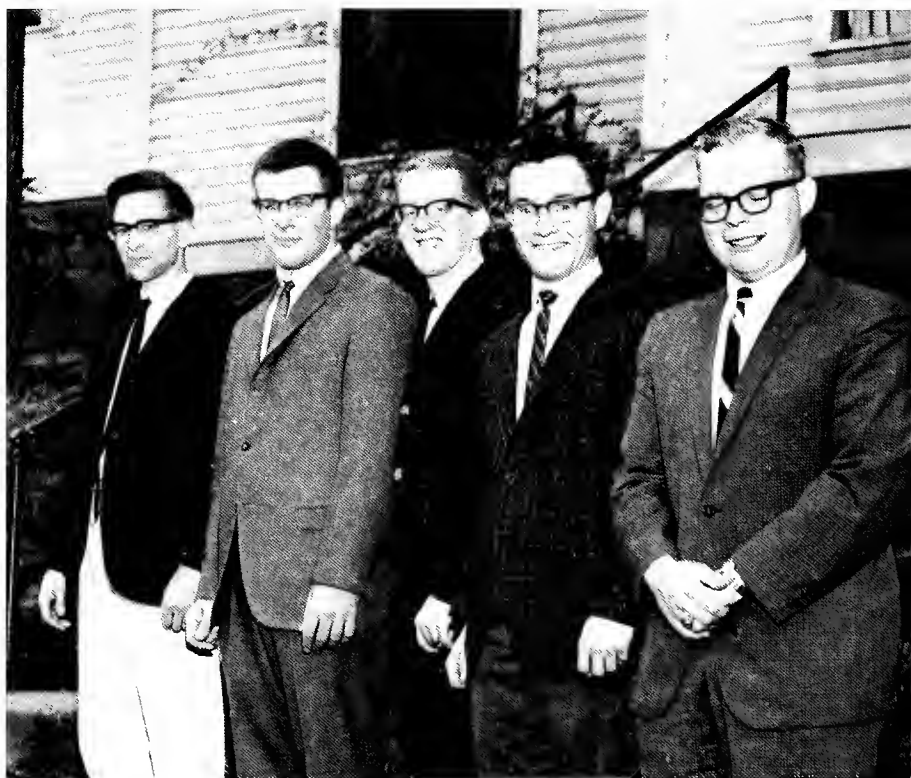

OFFICERS: Walter Hunt, Albert Lubran, president, John Brown, Anthony Heller and Gary Gorby.

ORGANIZATIONS





The Student Board of Governors

The Student Board of Governors is supposedly the loudest and strongest voice of student representation on campus.

The Board works with other organizations on campus for unity and the overall benefit of the student body.

Although always active, some of the activities of this year's S.B.O.G. were not always guided in the right direction.

Representation and voice of the minority group is rarely seen in any form of government, student or otherwise. This statement was disproved by the S.B.O.G. this year. The views of the minority groups on campus were greatly supported by the S.B.O.G.

John Curran was president and Mike Frank vice president.

**Student
Board
of
Governors**

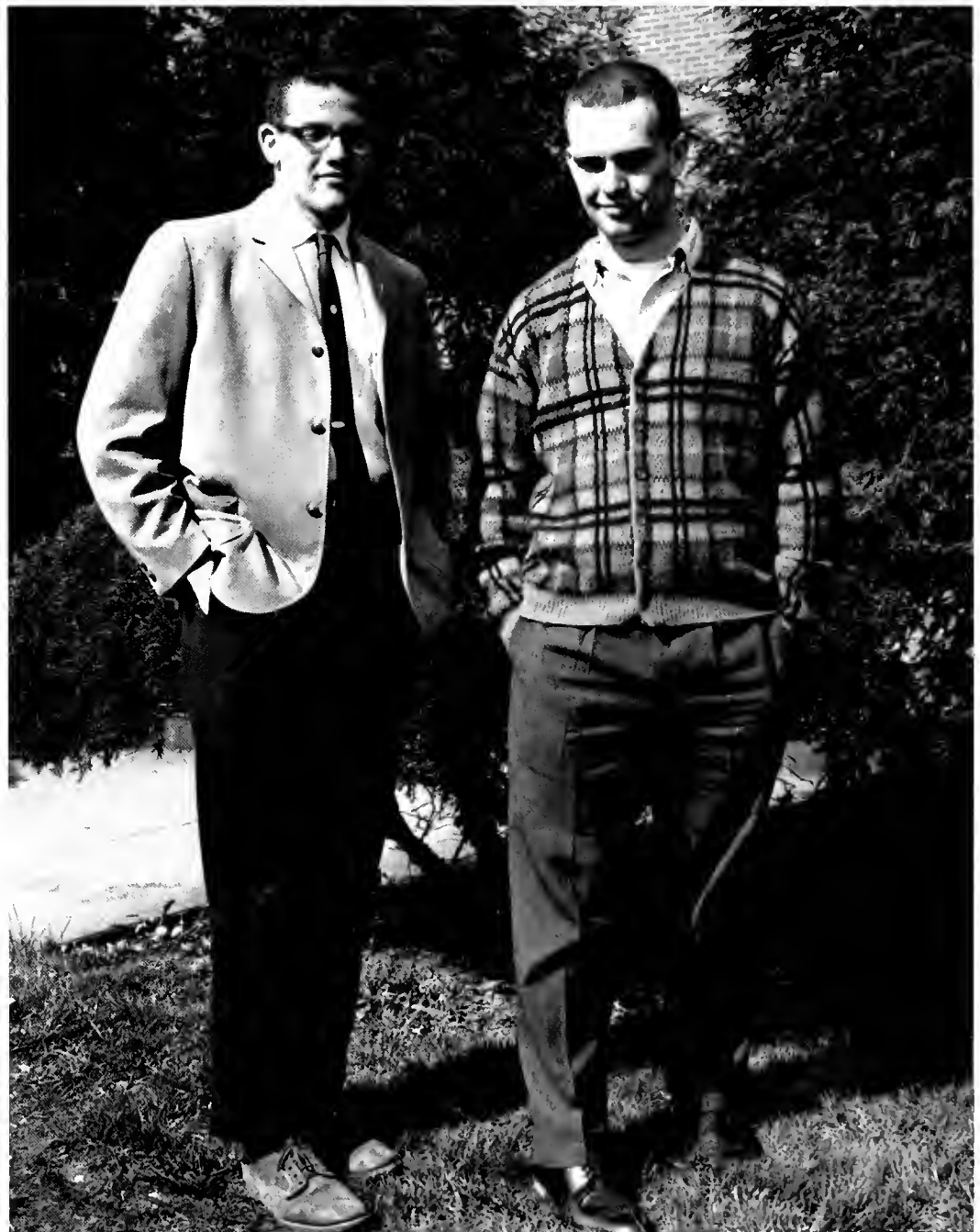

John Curran and Mike Frank

Student Court



FIRST ROW: Linda Davis, Andria Alexander. SECOND ROW: Gary Rogers, Mike Frank, Linda Kreuger.

The Student Court is subordinate to the S.B.O.G. and hears only those cases that are referred to it by the administration.

Members to the court are selected from the student representatives and appointed by the S.B.O.G. president. Usually although not necessarily true of this past year, only those persons with previous experience are chosen for court operations.

Court procedure is supposedly patterned after that used in regular courts of law.



L. to R.: 1

Student Board of Publications

The Student Board of Publications is composed of the editors and business managers of the Tower, Bethanian and Student Handbook.

This year the board made some important decisions related

to student publications which were upheld by the administration.

The board became more active this year and numerous decisions were settled in meetings.

W. A. Bliss was this year's chairman.



Bane, Nancy Monroe, Linda Davis, Linda Kreuger, Bob Graham, Sandy Bliss.

Social Committee

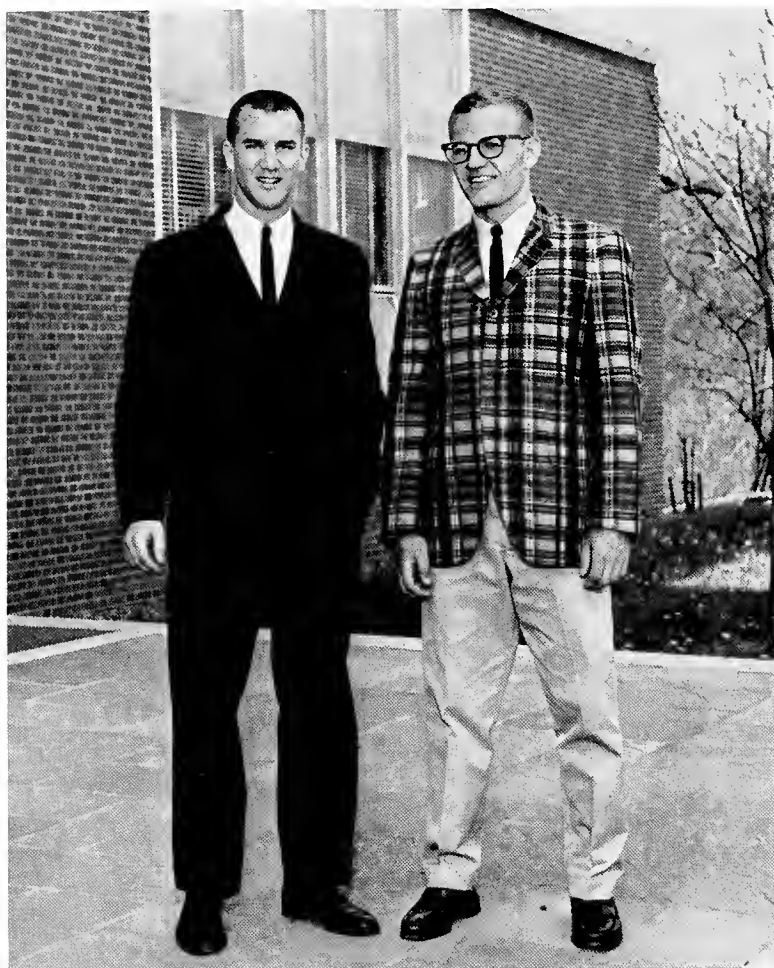

CO-CHAIRMEN: Bill Wyman, Scuff O'Roark.

The Bethany Social Committee is representative of the entire campus. Members from fraternities, sororities, and other student groups participate.

Aided by increased portions of the student activities fee and the great interest of Miss Darline Nicholson, Dean of Women, the committee has attracted top talent and student support.

This year the group brought the Lettermen, the Midnight Riders, Josh White and many other entertainers to campus.



The Social Committee

W.R.A.



FIRST ROW: J. MacFarlane, S. Locke, L. Coleman, C. McGinley. SECOND ROW: B. Carlson, K. Croushore, M. Robinson.

The Women's Recreational Association governs the girls' intramural activities.

The organization sets up schedules in a sports program including volleyball, basketball, swimming, and softball.

These events, scored on a point system, offer female students the opportunity to earn letters comparable to those earned by the male students.

A.W.S.

The Association of Women Students does a great deal to liven the college spirit and also to develop a sense of unity among the women students. The executive board is composed of members from each of the residence halls.

Two of the groups main functions are the A.W.S. Carnival and May Morning Breakfast.



Association of Women Students

Who's Who



Nominees to Who's Who Among Students in American Universities and Colleges are first officially recommended by the college he or she attends.

The nominating committee considers the student's scholarship, leadership and cooperation in educational and extracurricular activities, general citizenship, and promise of future usefulness.

FIRST ROW L. to R.: A. Yardis, B. Wyman, L. Davis, C. Bickel, A. Alexander.
 SECOND ROW: G. Rogers, J. Curran, Z. Cowen.
 THIRD ROW: K. Ragler, S. Bliss, S. Cole.

Kalon



FIRST ROW: A. Yardis, B. Wyman, L. Davis, C. Bickel, A. Alexander.
 SECOND ROW: L. Grimes, G. Rogers, W. Bliss, M. Curran.



Members to Gamma Sigma Kappa are tapped annually at the Honors Convocation.

To be eligible for membership, one must have attained an accumulative index of 3.25 or better over four consecutive semesters, never falling below a 3.0 in any one of these terms.

This is the highest scholastic honor Bethany can confer.

FIRST ROW: G. Rogers, L. Davis, K. Bickel, A. Alexander, Z. Cowen.
 SECOND ROW: R. Cooley, L. Grimes, M. Curran, L. Helsby.
 THIRD ROW: D. Ebriel, K. Ragler, D. Carr, R. Akuwie.

Gamma Sigma Kappa

Bethany Kalon is a citizenship Honor Society established to give recognition to leadership in student enterprises and activities. Men and women who have demonstrated competence in leadership of activities, constructive leadership in the college community, satisfactory scholarship and high character are selected. New members are chosen by a joint meeting of the Faculty Kalon Committee and the present members of Kalon.

Sigma Tau Delta is the honorary English fraternity at Bethany. An accumulative average of 3.2 in English is required for membership. Juniors and seniors with 15 hours in English are eligible for membership.



L. to R.: L. Helsby, L. Grimes.

Sigma Tau Delta



I.R.C.

The International Relations Club holds meetings weekly to discuss current problems and developing situations around the world.

Dr. Chandler Shaw, chairman of the department of history, is the advisor to the club.

Language Club



The Modern Language Club is one of the more active clubs on campus.

The members include not only language majors but others interested in languages.

This year the club was relatively inactive, so to speak with the exception of a few senior language and non language majors. These individuals whose names have not been recorded were a real asset to the club.

FIRST ROW: Z. Cowen, D. Bane, R. Schomp. SECOND ROW: W. Henderson, W. Smith, W. Bliss, R. Cooley.

Omicron Delta Epsilon

This year the Tau Chapter of Omicron Delta Epsilon, the national Economics Society, became quite well known. Under one of its better known members, Harvey Malyn, the club awarded the "Outstanding Teaching Award," to Professors Allie Frazeer and Irwin Pomerantz.

The club was founded as an outstanding organization that has high requirements for membership. To be a member, an individual must be of junior standing or higher; must have taken at least 12 hours of economics with a "B" or better average; and must have an overall average of 3.0 or better.



K. Ragler, H. Malyn, R. Cooley.



FIRST ROW: A. Yardis, R. Cooley, D. Bane. SECOND ROW: S. Bliss, S. Cole, W. Henderson. THIRD ROW: R. Schomp, K. Ragler, B. Cowen.

Economics Club

The Economics Club has carried on a more active role on campus each year for the past four years.

This year the club took several field trips to Wheeling and other parts of West Virginia and Pennsylvania.



FIRST ROW: D. Harris, J. Stein. SECOND ROW: T. Whitacker, S. Wutkiewicz, G. Rogers, D. Bortz. THIRD ROW: D. Ebriel, D. Habrich, M. Wilner. FOURTH ROW: D. Smith, D. Rupp.

Beta Beta Beta

Beta Beta Beta, the National Biological Society, is represented at Bethany by the Alpha Phi Chapter.

The organizations activities are to increase interest in the biological sciences and to promote scholarship and mutual aid.

To qualify for membership a student must maintain a "B" average in twelve hours of Biology.

The faculty advisor is Dr. Weimer.

Economics Journal Staff

This year the Bethany College Economics Department started the BETHANY COLLEGE JOURNAL OF ECONOMICS.

The Journal contains many articles written by Bethany economists in addition to those written by leading economists across the nation.

The journal is sent to former graduates of Bethany who were members of the Economics Department.



L. to R.: B. Henderson, R. Chutter, D. Carr, Editor, and A. Yardis.



L. to R.: D. Bane, S. Bliss, W. Smith, R. Schomp, B. Hoffman.

Circle K

The Bethany chapter of Circle "K" the national college division of the Kiwanis composed of 465 chapters was not new to the campus this year.

The club was formed last year with Mr. Jerry Jones as advisor.

The club helps the community with various civic activities.

Chemistry Club

The Chemistry Club, an affiliate chapter of the American Chemical Society, is under the supervision of Dr. Draper. Anyone with an interest in chemistry is eligible to join. Discussions, films, lectures by various visiting authorities, and observation tours are sponsored by the club.



L. to R.: D. Bane, L. Erisman, K. Ragglar, D. Homer, W. Smith.



Carol McCoy, Linda Davis, and Nancy Monroe.

Student Handbook

The Student Handbook is a publication of the Student Board of Governors, for the freshman student.

Through The Handbook the student receives a background of Bethany's history, traditions, and college activities.

This past year The Handbook contained illustrations of the more familiar sights around the Bethany campus.

Encounter



Encounter is a group organized by Mr. Hamilton, college chaplain. The group is for the promotion of Christian ideals on the campus.

The Bishops Company, a religious jazz group, was brought to Bethany by the Encounter group. They were also a great asset to CLEW week.

Ministerial Association

The Ministerial Association is an organization composed of students interested in entering into the service of the Holy Father. Its purpose is to aid members in spiritual and practical development for their life work.

Two or three programs a year are planned to encompass banquets, retreats, and guest speakers.

The association is sponsored by the Ministerial Training Department.



Canterbury Club

The Canterbury Club is comprised primarily of students practicing the Episcopalian faith.

Meetings are held on the first and third Mondays of each month for the participation in Holy Eucharist.

The Reverend W. Carroll Thorn, Jr., Vicar of the Laurencefield Chapel, Wheeling, is the celebrant.



L. to R.: K. Haddad, Ellen Pindus, Ann Duxbury.

Sock and Buskin

Sock and Buskin, the drama club of Bethany, is the organization through which students may participate in play production. It works in conjunction with the college Drama Department.



L. to R.: A. Hoernaman, B. Wahl, J. Hudson, J. Eckhard, L. Grimes.

Alpha Psi Omega

Alpha Psi Omega is an honorary drama fraternity which chooses its members on the basis of a person's acting or technical participation in play production.

The Bethany chapter, Beta Gamma Chapter, plays a very active role. Its purpose is to recognize an individual's outstanding contributions to the college dramatics program.



L. to R.: A. Hoernaman, J. Hudson, J. Eckhard, R. Wahl, L. Grimes, B. Siprell, J. Fitzgearld.



FIRST ROW: D. Bane, J. Block, B. Johnson, J. Cardwell, H. Ripps. SECOND ROW: B. Pace, D. Stuck, B. Hoffman, B. Keenan, T. Lewis, P. Lawrence, C. Fleissner. THIRD ROW: P. Claypack, B. McGrath, S. Bliss, C. White.

Varsity "B"

The Varsity "B" Club, an organization of Bethany's athletic lettermen, not only provides the athletes for the playing fields but also does many other activities.

The club this year under Dick Stuck as president, was responsible for the return of freshman hazing, which although contrary to the feelings of some, has been proved to be an asset to the freshman rather than a liability.

Refreshments and programs are supplied by the organization at all home football and basketball games.

S.N.E.A.

The Student National Educational Association strives to expose its members to a better understanding of education principles and to introduce popular educating techniques.

The majority of the club's members are members of the Education Department too.

This year's meetings featured panel discussions involving the student teachers who related their ideas and experiences to fellow members.



FIRST ROW: C. Theilacker, I. Young, J. Norton. SECOND ROW: S. Schnake, E. Pope, H. Harriman.



L. to R.: B. Levite, B. Leighton, N. Bailey, W. Wyman and D. Spangler.

Concert Quartet

Bethany's Concert Quartet has sung at not only many of the Bethany campus concerts but also at various alumni affairs and at the Disciples of Christ Convention at Miami Beach.

Under the direction of Mr. George Hauptfaeuher, the group performs many numbers that are either specially arranged or are just too difficult for the larger groups.

This year the Concert Quartet consisted of Butch Levite, Bonnie Leighton, Nancy Bailey, Bill Wyman and Doug Spangler.



L. to R.: B. Wyman, A. Karr, D. Homer, G. Gorby,

Brass

The Brass Choir under the direction of Mr. Abram Kaminsky, has as its members the great majority of Bethany's great musicians.

The group plays for convocations, academic

Choir

processions, and also some of the sporting events.

The Brass Choir practices on its own time and often times it is not given the respect that it deserves.



ROW ONE: Mr. Hauptfuehrer, director, S. Monheim, D. Steffen, W. Wyman, L. Hall, R. Rose, C. Albert, J. Trotter, W. Hunt, E. Stevenson.
ROW TWO: B. Cook, E. Pappas, A. Burns, D. Smith, R. Schomp, R. O'Brien, G. Boyle, B. Levite, W. Frohring, C. White. ROW THREE: L. Bugay, W. Nee, H. Worsencroft, M. Moran, A. Keys, D. Hall, R. Schollaert, G. Bauman, J. Schnell, J. Moshier, P. Allen.

Male Chorus

The Male Chorus, another of the fine musical groups of Bethany College, is also under the direction of Mr. George Hauptfuehrer.

Mr. Hauptfuehrer, an accomplished musician in his own right, goes to great pains to train the members of both the Male Chorus and the Concert Choir (pictured earlier in the book), to unsurmountable heights in their concert appearances.

This year the Concert Choir and the Male Chorus gave concerts throughout the country in their Spring tours.



Mr. Kaminsky, G. Boyle.



FIRST ROW: D. Bane, L. Kreuger, C. Bickle. SECOND ROW: W. A. Bliss, C. Heslop, R. Caine, L. Kramer. THIRD ROW: B. Hoffman, B. Smith.



SENIOR EDITOR
Cindi Heslop



W. A. Bliss III, EDITOR-IN-CHIEF

Bethanian Charges Forward

This year the Bethanian moved from the old high school size yearbook to the 9" by 12" college size book. In addition to the change in size the BETHANIAN this year introduced a sixteen page campus life section containing eight pages of full color.

Although the usual standard of work of a few proved true again this year the Editor-in-Chief feels it was well worth the nights spent working into the wee hours of the night to get the 1964 Bethanian up to the exact specifications he had planned for.

It took a lot of effort on the part of the staff to produce this year's book with not only the additional work for the additional layout problems but, also for the business manager to work overtime in order to get additional ads to meet the increased cost of the larger book.

As Editor-in-Chief I take my hat off to my staff for without them the 1964 Bethanian would never have been born.



Photography editor Lois Kramer, the "Lois Lane" of the BETHANIAN.



David C. Bane, BUSINESS MANAGER.



FEATURES EDITOR,
Ruth Caine



SPORTS EDITOR, Tom Lewis.



Associate Editor Wilson Smith, next year's Editor-in-Chief.



Carolyn Bickle, FACULTY EDITOR.

Lynn Barnes Heads Tower



The Tower Staff.



Robert Graham, BUSINESS MANAGER.



EDITOR-IN-CHIEF, Lynn Barnes.

Lynn Barnes was Editor-in-Chief of the Tower this year and in this position continued to give the Bethany campus excellent news coverage of the campus activities through his media.

Mr. Taylor was advisor to the Tower the first semester during the absence of Mr. Carty.

Although Lynn was short handed as far as a staff was concerned, he continued through a greater effort on his own part to report the news as efficiently as possible.

Next year David Hobe will be the Editor-in-Chief and as such will attempt to put out a paper once a week. The paper will not be printed in its present form but probably in a mimeographed form or as a two page printed paper. The new move is to provide better coverage of current news, rather than the great number of follow-up stories that appear in the Tower presently because of the two-week publishing schedule now in practice.



David Hobe, next year's Editor.



SPORTS EDITORS, Tom Lewis and Bruce Keenan.



Junior Class





Sophomore Class



Charlie misses his course in James Joyce again.



OFFICERS: Pam Hebel, Ann Bushfield, Lynn Kistler, Scuff O'Roark.



Freshman Class



OFFICERS: Dave Lambert, Mona Walters, Bev Johnson and Tom Hopper.



Freshm

Student Nurses



The student nurses from Steubenville come to the Bethany campus two times a week for classes in the sciences. Bethany is glad to welcome the nurses to the campus.



Girls always attract the upperclassmen.



Two Freshmen enjoy a bit of lunch.



SPORTS



Bethany Football 1963



TOP ROW: Manager T. Brown, J. Alcorn, S. Clayton, J. Cullinane, P. Ejzak, E. Jolley, D. Ashton, J. Bertram, N. DiClemente, R. Davis,
 J. Uhrig, M. Catello, Managers D. Siedman and R. Horvat, Coach E. Martin.
 MIDDLE ROW: Coach A. Urbanic, P. Cipriani, P. Banks, H. Ripps, R. Solar, M. Herrick, L. Yanda, J. Manzini, E. LoRusso, G. Griffin,
 G. Shapert, D. Kari, R. DeCanio, R. Koch, Head Coach R. Gotin.
 BOTTOM ROW: Manager P. Laurence, R. Albaugh, K. Dodd, N. Meinicke, R. Williams, Tri-Captains—B. Patterson, T. Lewis, R. Fowler—,
 E. Ostneberg, B. Hoffman, D. Stuck, J. Block, A. Keene, J. Giles, Manager V. Patterson.

1963 FOOTBALL SCHEDULE

		BC	OPP.
Oct.	5	John Carroll	6 21
	12	Washington and Jefferson	14 20
	19	Case	31 12
	26	Thiel	7 28
Nov.	2	Allegheny	19 27
	9	Western Reserve	6 22
	16	Wayne State	24 0



Dick Stuck brings down W&J's top running back Fred Gentile.

Injuries Riddle Bisons . . .

An injury-plagued Bethany football team won only two games after winning six in 1962.

New head coach Bob Goin saw at least a half dozen key performers put out of action for one or more games throughout the season. All-PAC defensive halfback Dick Stuck led the list of front line operatives who missed one or more games during the year. Gene Shapert, Larry Yanda, Gerry Block, Bob Solar, and Norm DiClemente were other stars who saw limited action.

Tom Lewis, a senior guard from Pittsburgh, was the only member of the Bison squad to be picked for the coveted All-PAC "11." Ron Fowler, a tri-captain, along with Bill Patterson and Lewis, was a top-flight defensive end for Coach Bob Goin. Patterson was second in the PAC in pass receptions.

The highlight of the season was a stunning 24-0 upset victory over highly-touted Wayne State in the season finale at Bethany on November 16.



All-PAC lineman Tom Lewis stops an unidentified Wayne State back for minus yardage.



Fleet halfback Rod Albaugh races down the sideline en route to another Bison TD.

Reactions of a Young Mentor



Enthusiasm . . .



A second effort by Bob Williams, enables him to break away from a W&J defender.



Halfback Gerry Block moves for long first down against Wayne State.



Appreciation . . .

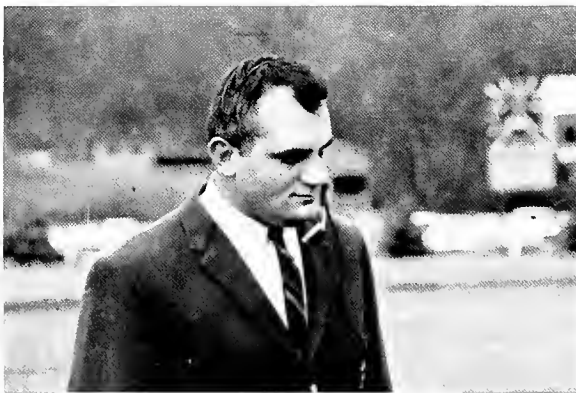

Disappointment . . .



A Bison quarterback is given no blocking—fourth down

Five Seniors Bid Farewell . . .



RON FOWLER

"The best defensive end in the conference."—Coach Robert Goin
Finest Game—Allegheny



EMIL OSTNEBERG

The big, colorful tackle added needed line strength to the Bison defense.
Finest Game—John Carroll



TOM LEWIS

Three year defensive quarterback. All PAC Guard. Member of the All-District football team.
Finest Game—Case

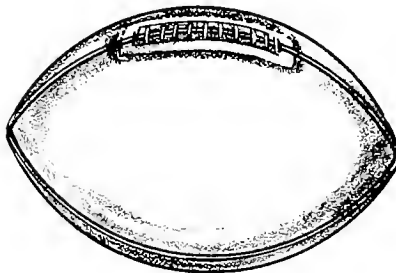

JOHN GILES

Three year letterman, who was a standout on offense and defense.
Finest Game—Wayne State



BILL PATTERSON

For two years one of the leading pass receivers in the PAC.
Finest Game—Allegheny

1963-64 BASKETBALL SCHEDULE

		BC	OPP.
Dec.	6	Bucknell	66 54
	7	Wayne St.	84 64
	11	Wash. and Jeff.	57 56
	13	Western Reserve	72 70
	14	Case Tech	77 55
Jan.	20	Marietta	85 76
	11	Allegheny	99 78
	14	Thiel	134 73
Feb.	20	Wheeling	89 72
	5	Wheeling	99 65
	8	Case Tech	95 61
	11	John Carroll	92 71
	14	Allegheny	110 48
	18	Thiel	87 58
	21	Eastern Michigan	80 73
Mar.	28	Western Reserve	95 75
	4	Wash. and Jeff.	70 58
	6	John Carroll	95 83



Bard Hickman drives in for two in season opener with Bucknell.

Bisons Regain PAC Championship

Coach Edgar Martin's Bisons completed the 1963-64 cage season with an undefeated record. Led by Captain Phil Harrison the Bisons regained the PAC championship they lost to Washington and Jefferson in 1962-63.

Harrison, twice an All-PAC selection, again led the team in rebounding and was second only to diminutive guard Rick Cipullo in scoring. Cipullo led the PAC in scoring with a 20 point average. Rick also joined Phil on the All conference team.

Bard Hickman, a fine defensive player, also managed to find time to finish third in team scoring and second in the rebounding column. Bard, a fine jumper, out rebounded all opponents he faced.

Ed Rollo and Rudy Horvat rounded out the starting five of the team Coach Martin called the best he's ever coached. Others who contributed to the 18-0 season were Fred Gardini, Ed Blundon, and Charlie Coss.



Captain Phil Harrison drives around two Wayne State players for an easy two points.



Field Goal . . . Cipullo

Bethany Basketball 1963-1964



TOP ROW: F. Gardini, E. Deitch, J. Alcorn, D. Stuck, C. Coss.
 MIDDLE ROW: Asst. Coach Kurrey, T. Lash, H. Bolen, E. Rollo, E. Kidd, H. Hoffman, Manager M. Catello, Head Coach Ed Martin.
 FIRST ROW: Manager J. Simms, R. Cippullo, B. Hickman, Capt. P. Harrison, D. Alberts, R. Horvat, Trainer P. Laurence.

The Undefeated Bisons

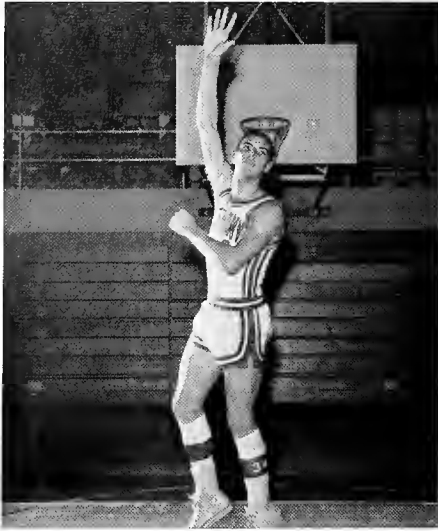

CAPTAIN PHIL HARRISON

Tall, aggressive center . . . led team in rebounding for four years.

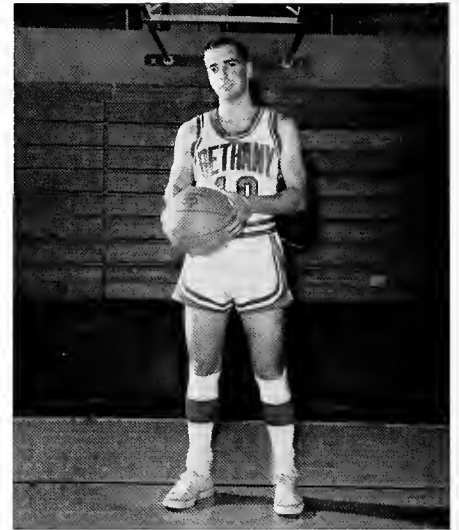

RICK CIPULLO

Flashy backcourt operator . . . leading scorer in conference as well as leader in assists.

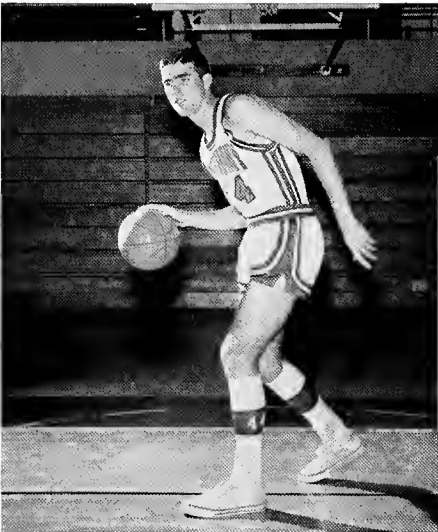

BARD HICKMAN

Fine rebounder and scorer . . . hampered by a bad ankle in the latter part of the season.

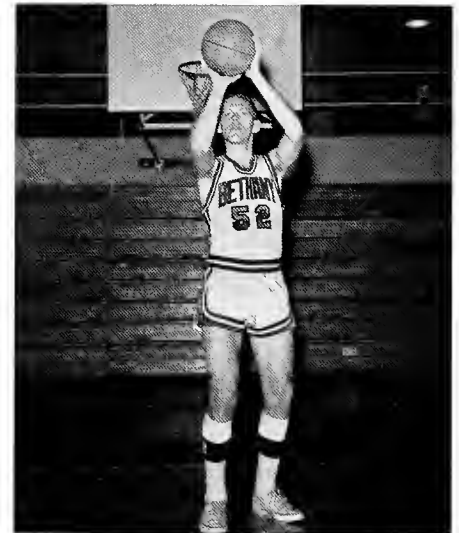

ED ROLLO

Most improved Bison . . . fine rebounder and defensive player . . . burning desire to improve.

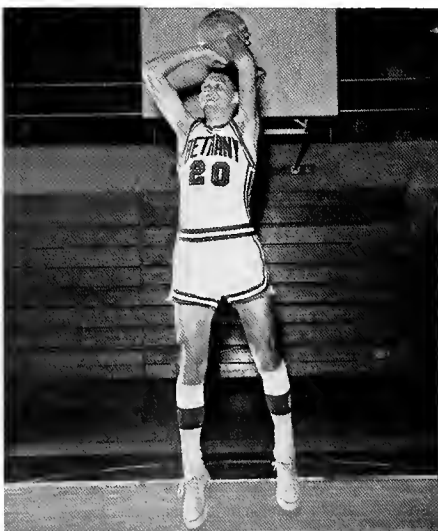

RUDY HORVAT

Outstanding two-hand jump shooter . . . classy floorman.

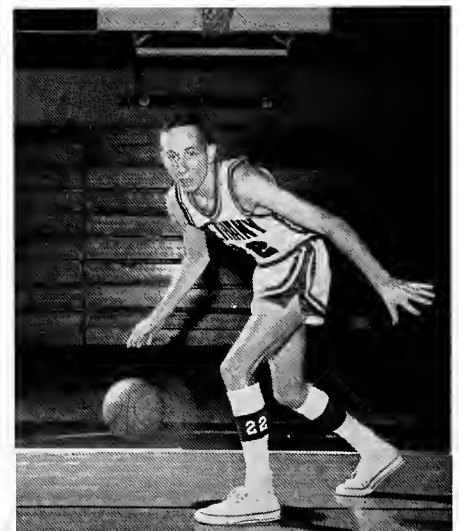

ED BLUNDON

Sixth man . . . always turned in a capable performance.

The Undefeated in Action



Fred Gardini again puts Bethany on the scoreboard.



John Unice (12) attempts to stop a Hickman lay-up.



Edgar Martin, coach of Bethany's first undefeated basketball team.



Ed Rollo battles Wayne State Tarter for another Bison rebound.



Harry Bolin drives in unmolested as hapless Wayne State glares in disbelief.

1963-1964 SWIMMING SCHEDULE

Dec.	7	PAC Relays	Bethany	fifth place
			BC	OPP.
	14	Western Reserve	62	33
Jan.	11	Muskingum	36	58
	14	West Virginia University	45	49
Feb.	8	Case	40	54
	12	Allegheny	43	52
	19	Washington and Jefferson	42	53
	22	West Virginia Wesleyan	72	23
	29	Fairmont	59	36
Mar.	6-7	PAC Championships	Bethany	fifth place

Phifer, Trafton, and Pace Lead Bisons

Bethany's Mermen, led by Bob Pace and Bob Trafton, picked up four wins and a fifth in the PAC to end the 1963-64 swimming season.

The importance of the two "Bob's" can be seen quite well in a meet at Case where Trafton and Pace won three events and set two pool records. In the PAC meet Trafton set new PAC records in the 50 yard free style and the 100 yard free style, thus ending the year on a happy note.

Co-captain Bill Phifer was another bright spot, as he has been for the past four years. Bill's desire and fine attitude proved to be important qualities needed in picking the team up after a loss. He is also retiring with a shelf full of PAC placques.

Other important members of the team were Bill Johnson, a senior, and Jim Forbes.

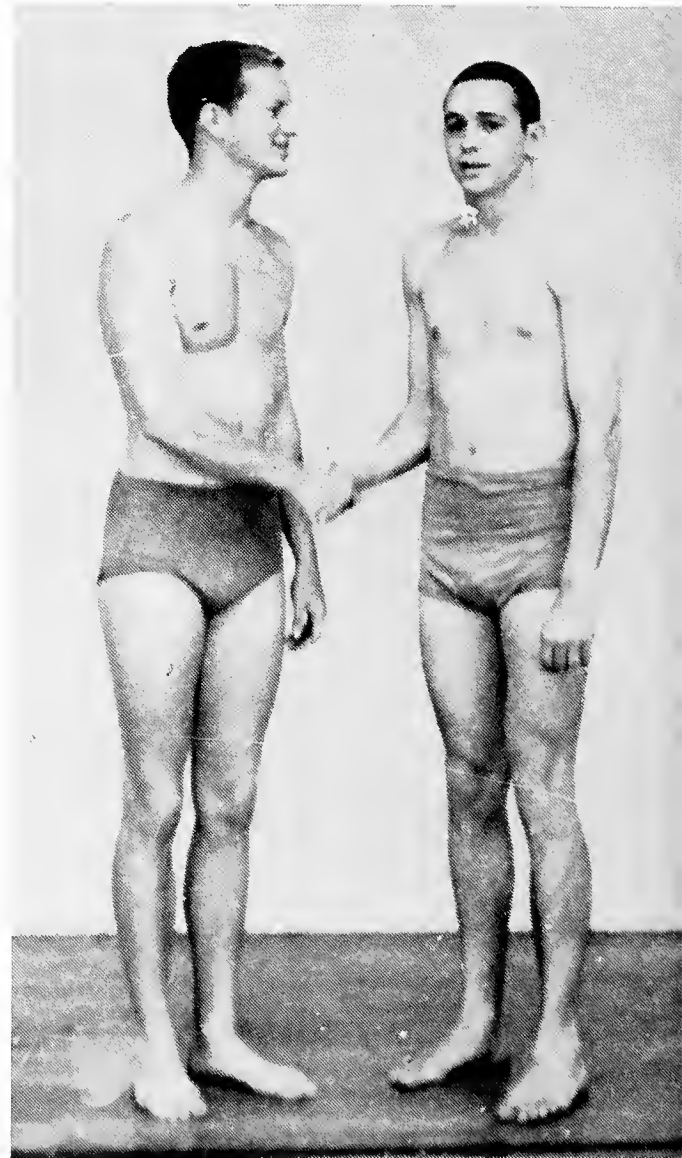

Bob Pace and Bob Trafton shake hands after a job well done at the PAC.

Bethany Swimming 1963-64

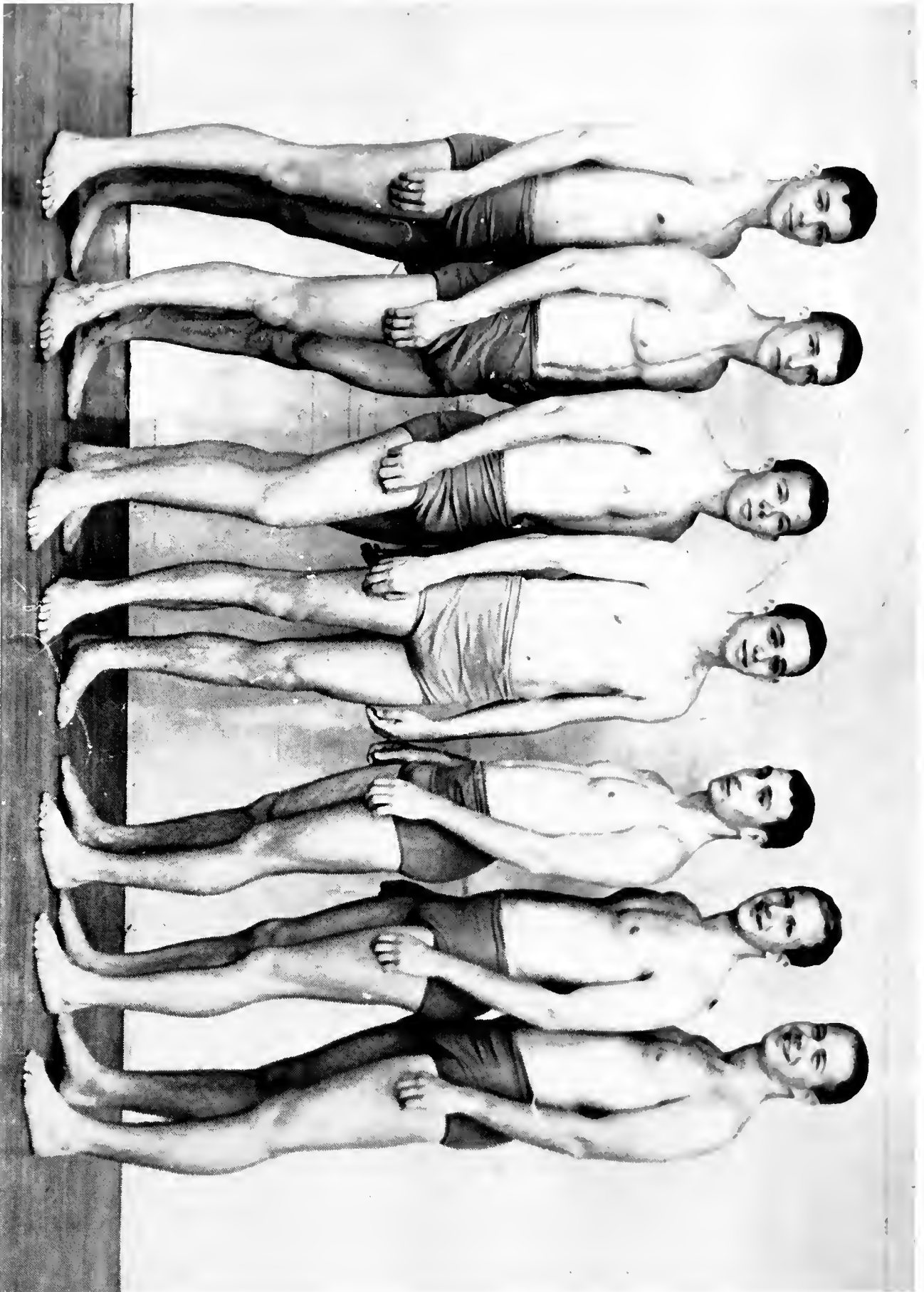

Left to Right: John Erskine, Co-Capt. Bill Phifer, Roy Zweidinger, Co-Capt. Bob Pace, Jim Forbes, Bob Trafton, Bill Johnson.

1964 GOLF SCHEDULE

		BC	OPP.
April 13	Western Reserve	7	9
	Carnegie Tech	10½	5½
20	John Carroll	8	8
28	Wash. and Jeff.	11	13
30	Thiel	14½	5½
	Marietta	13	7
4	Wheeling	15	5
	West Liberty	12½	7½
	Case	13½	6½
May 6	Wash. and Jeff.	13	11
15	Allegheny	6	10
18-19	PAC	Second Place	

The 1964 edition of the Bethany golf team proved to be the best golf team Bethany has seen in a number of years.

Led by captain Tom Maloy and other regulars Bard Hickman, Wayne Lundquist, Doug Lindsay and Dave Ladd the Bisons won 9, lost 3 and tied 1 match in regular season play.

The linksmen captured second place in the President's Athletic Conference championship, the best showing they have made in the PAC in many years.

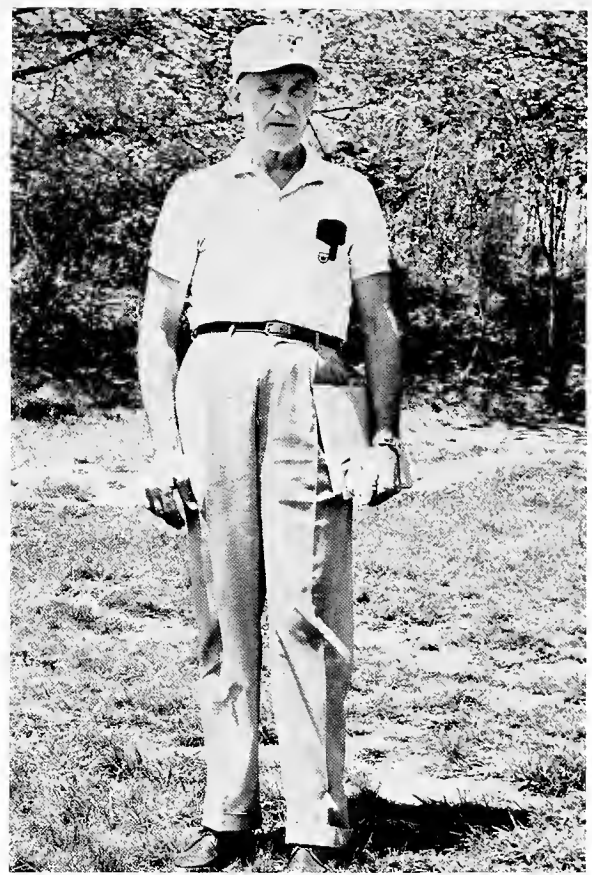

Golf coach John Knight

Golf Team Second in P.A.C.



The Bisons prepare to tee-off at Highland Springs, their home course.

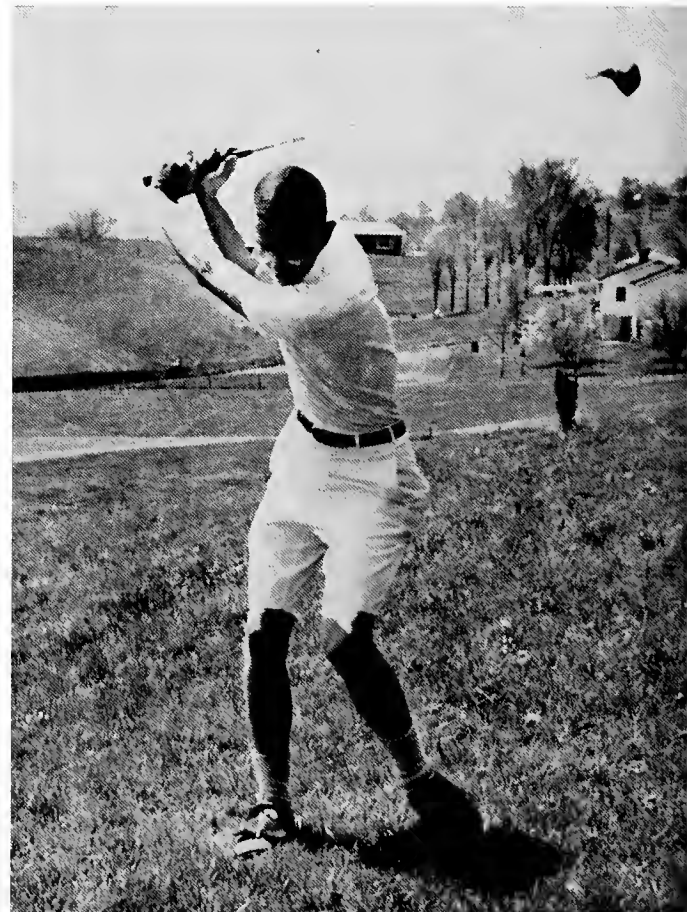

Captain Tom Maloy demonstrates his medalist form.

Bethany Golf, 1964

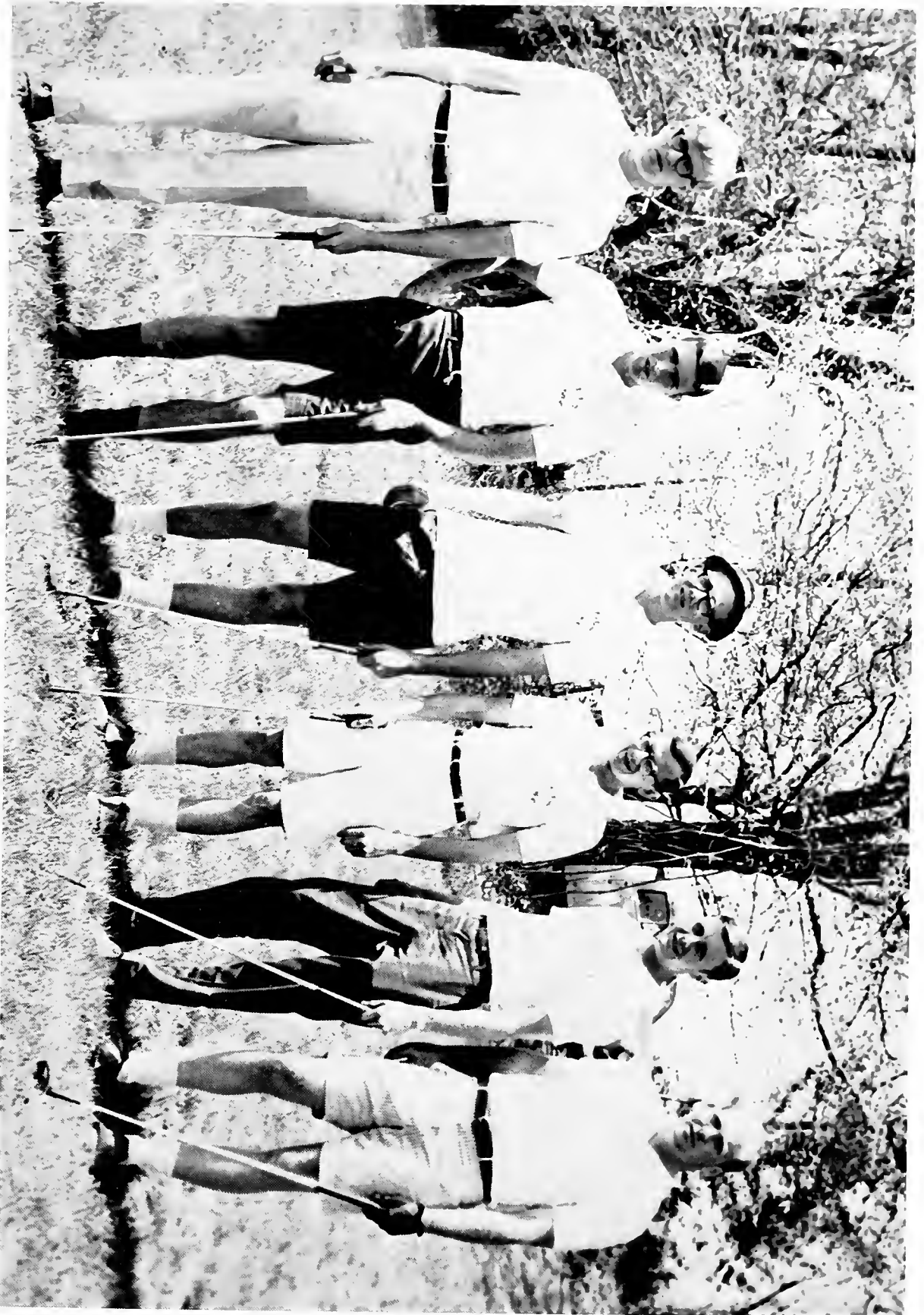

Left to Right: Doug Lindsay, B. Hickman, Wayne Lundquist, T. Maloy, J. Robinson, Dave Ladd.
Absent: W. Bliss

		BC	OPP.
April	7 Steubenville	9	0
	9 West Liberty	9	0
	17 California State	6	3
	18 John Carroll	8	1
	29 Washington and Jefferson	3	6
May	1 Case	5	4
	2 Western Reserve	5	4
	4 Steubenville	9	0
	6 Wash. and Jeff.	7	2
	7 West Liberty	8	1
	12 Marietta	9	0
	14-15 PAC	Second Place	



Coach Peterson congratulates Pete for his singles championship.

Tennis Team Sparkles

The Bethany Tennis team compiled its best record in nearly a decade during the 1964 season. Led by PAC singles champion Pete Van Camerik, the Bisons defeated all opponents. The only loss suffered during the year was to Washington and Jefferson but this defeat was avenged on the Bison home court 7-2 one week later.

Fine coaching by Mr. Peterson and Mr. Kurey was important contribution in the fine season the tennis team experienced.

Others who enjoyed a good year were seniors Dave Bane and Roger Coleman. Mike Kurey, a sophomore, also did a fine job throughout the entire season.

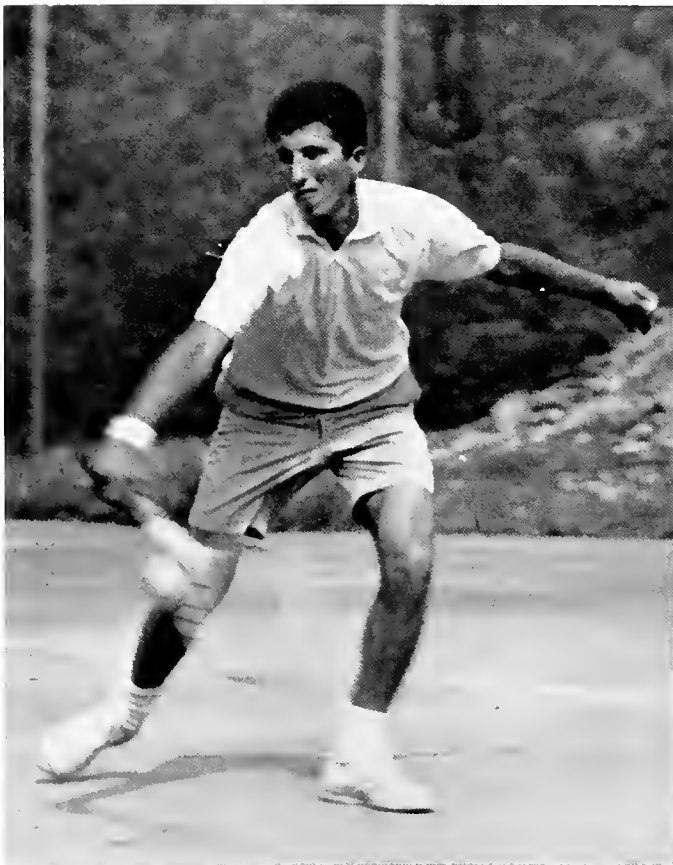

Mike Kurey in action against W and J.

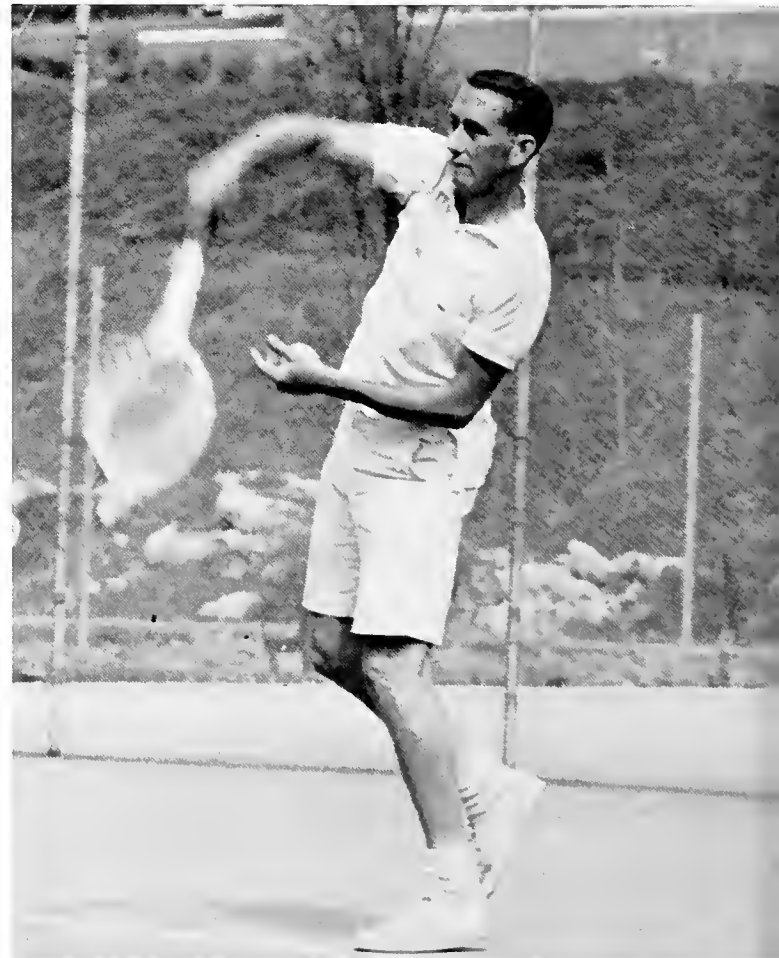

Dave Bane practices in preparation for the PAC's.

Bethany Tennis, 1964

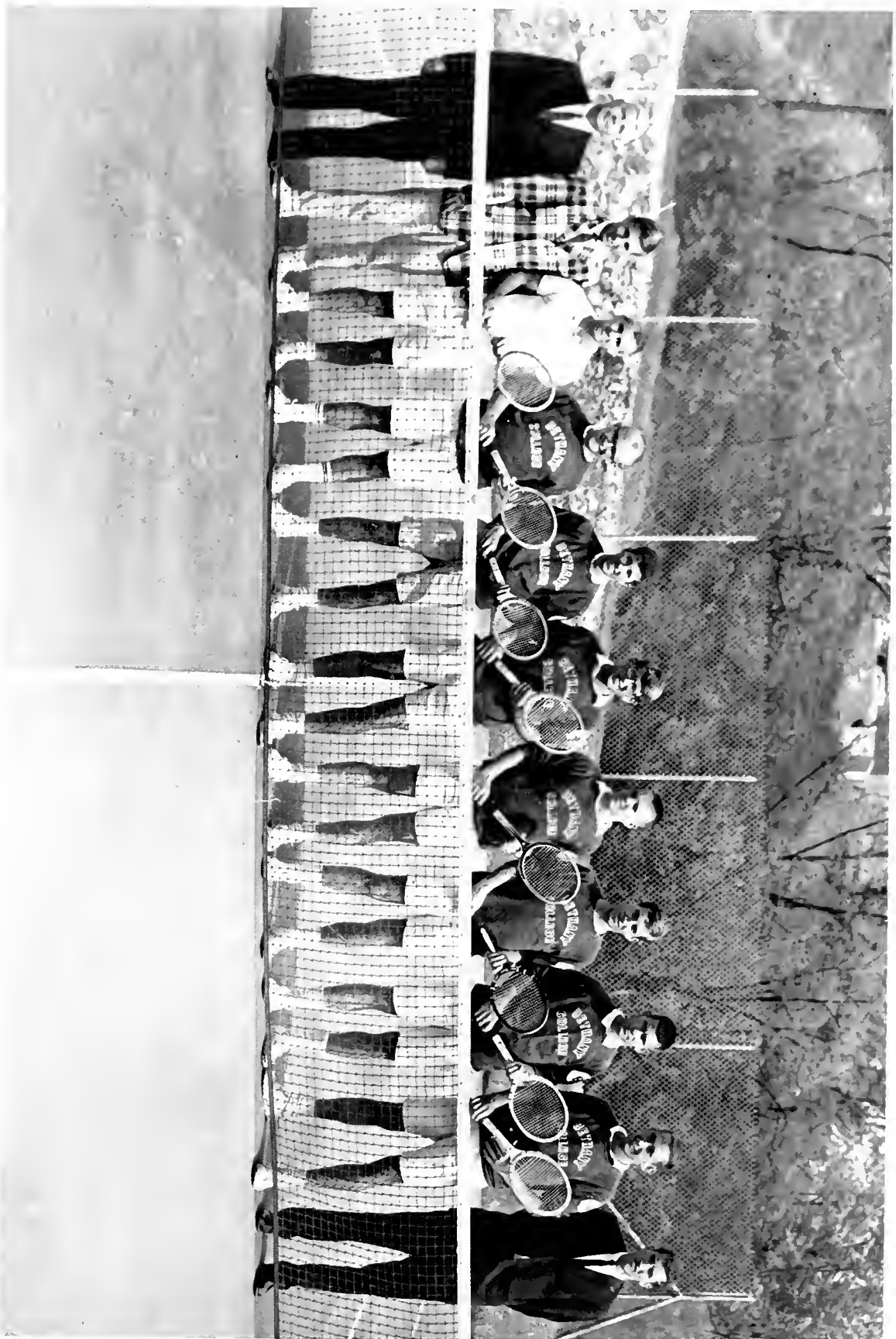

Left to Right: Coach Warner Peterson, Leon Stein, Roger Coleman, Leroy Austin, Mike Kurey, Pete Van Camerick, Captain, Bob Rogers, Charlie Fairbrother, Craig White, Dave Bane, Coach Joe Kurey.

Bethany Baseball, 1964

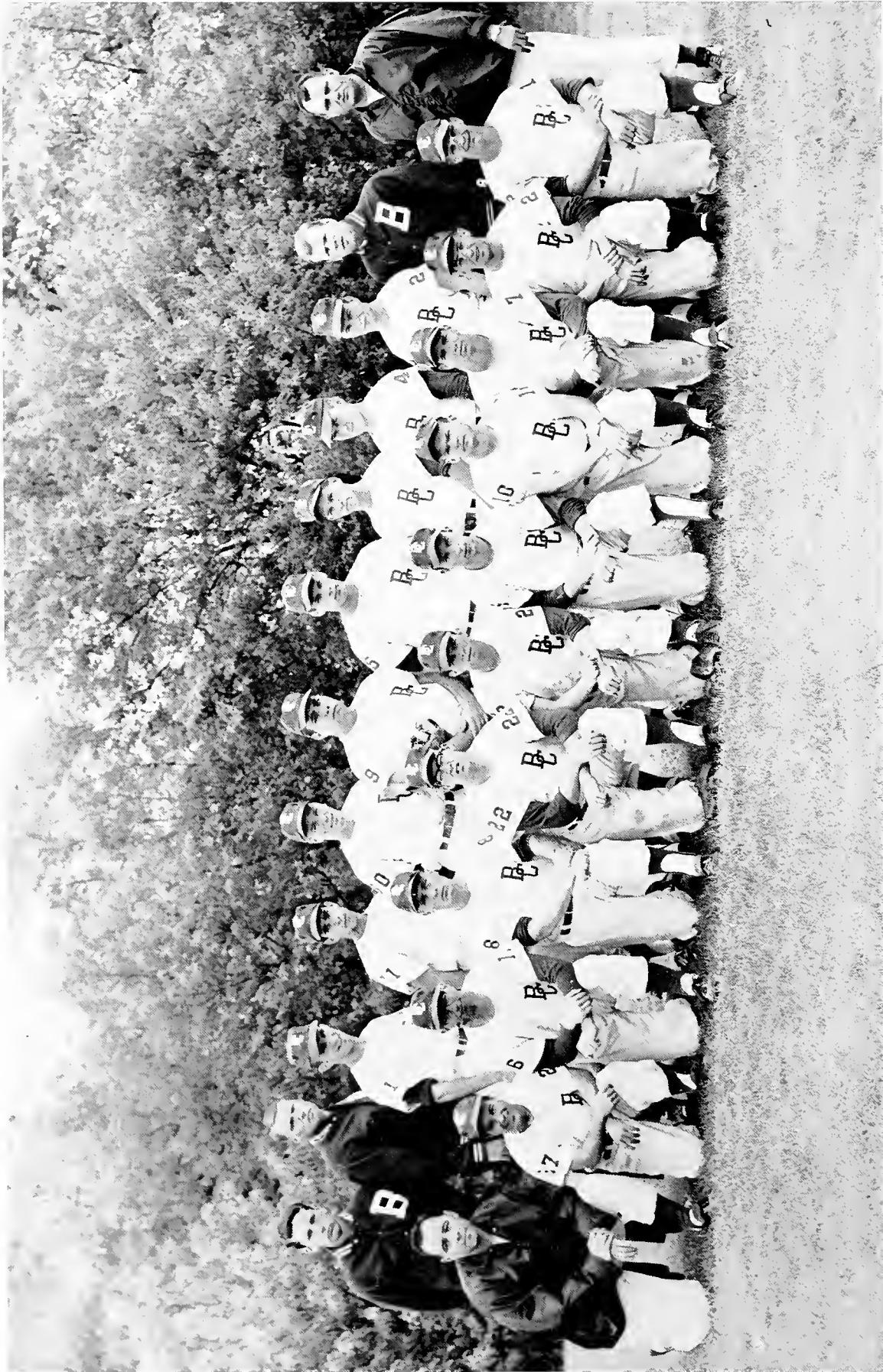

REAR ROW: Managers T. Brown, P. Richards, J. Uhrig, A. Schonberg, R. Cook, R. Tuschel, D. Staggs, F. Gardini, S. Clayton, J. Culliane, Manager K. Schmidt, Coach R. Goin.
 FRONT ROW: Coach H. Doster, A. Goldstein, R. O'Brien, P. Banks, D. Cardwell, D. Stuck, B. Williams, S. Morris, M. Herrick, P. Weber, R. Solar.

1964 BASEBALL SCHEDULE

		BC	OPP.	
April	16	Marietta	6	8
	17	Steubenville	6	10
	24	Allegheny	0	10
	25	Wayne State	1	4
May		Wayne State	4	7
	1	Western Reserve	2	0
	2	Western Reserve	11	16
	5	Steubenville	8	0
	6	Mt. Union	7	11
	9	Thiel	7	2
		Thiel	2	3
	16	Allegheny	3	5
	18	West Liberty	3	4
	20	Wash. and Jeff.	4	0
	Wash. and Jeff.	1	0	
	PAC	Tied for fourth place		



Mike Herrick studies Gator pitching.

Weber Cops Four Wins

The Bethany nine picked up five wins during the 1964 season, with All PAC Pete Weber pitching his way to four of the five victories.

Pete, a sophomore, compiled a 1.50 ERA and turned in his finest season in a Bison uniform. Rewarded with the Most Valuable Player award, Weber definitely kept the Goinsmen from a disastrous season.

Other top performers were Bob Williams, who hit .379, and Fred Gareini with a .323 average. Steve Clayton picked up the only other Bison win, by pitching a fine game against W&J.

The highlight of the dismal season was taking a doubleheader from Scarborough's Prexies.



Al Shonberg takes a mighty cut against Steubenville.



Mike Herrick showing good form against arch rival Allegheny, as he attempts to get aboard.

1964 Bethany Track



FRONT ROW: Laurence, Hottel, Herbert, Davis, Eckert, Nevius, Block, Sniffin, Novotny, Melnick, O'Roark, Rahmlow, Ejzak, Heebenaar.
 SECOND ROW: Arnold, Asst. Coach, Urbanic, Asst. Coach, Klapatch, Lambert, B. McGrath, Fleissner, Suter, Tindall, Schnell, C. McGrath,
 Oguss, Simms, Manzinni, Martin, Head Coach.

Bisons Win Eight Lose One



Jerry Block and Steve Suter at start of the 100 yd. dash.



Assistant Coach Andy Urbanic, Head Coach Edgar Martin, and Asst. Coach Marc Arnold discuss strategy.

Block Wins 100 and 200 Yd. Dashes



JAVELIN THROWER
BILL McGRATH

The track team finished a successful season by finishing third in the PAL championship meet. Jerry Block won the 100 and 200 yard dashes while Bob Vavrina copped the 330 yd. intermediate hurdles. Bill Phiefer, Steve Suter, and Hank Rosen also gained valuable points for the Bisons.



Jeff Tindall carries baton to victory.

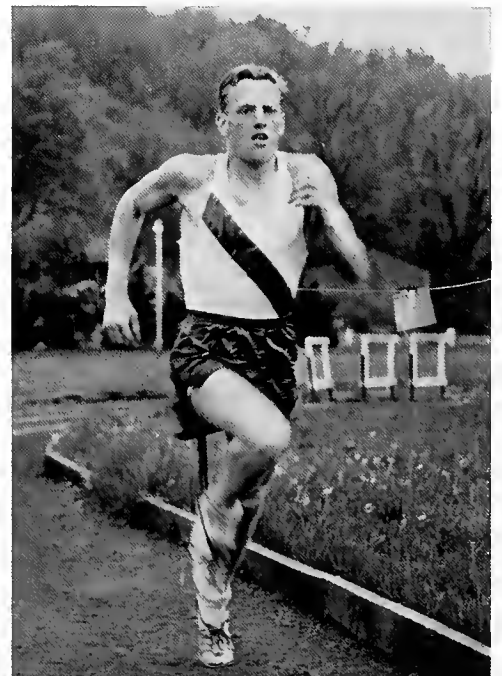

Neevius completes rugged 880 yd. run.

Cross Country Seven and One

SCHEDULE

Oct.	9	J. Carroll	Won
	12	W. J. Case	Won
	16	Allegheny	Won
	19	Steubenville	Won
	26	Thiel	Lost
	29	Allegheny	Won
Nov.	2	WRU	Won
	6	W. Va. Wesleyan	Won
	9	PAC	Fourth



STAR PAUL SNIFFIN

The Bethany Cross Country team finished the season with a fine seven and one record under the able tutelage of Joe Kurey. Paul Sniffin, Captain Roger Maunz, Jeff Tindall, Ihor Hoshowsky, Chris Fleissner, and Chuck McGrath scored the majority of the points for the harriers.



1963 CROSS COUNTRY TEAM

Paul Sniffin, R. MacKenzie, Jeff Tindall, Chris Fleissner



CHEERLEADERS: (L-R): Mona Thomas, Captain Susie McCormick, Rozanne Maslanka, Drinda Harris, Charlotte Hunt, Peggy McFarland, Lyn Kistler.

Moo's Continue to Be Active

Once again this year the Moo Moo Moo continued to be an asset in the way of building spirit at athletic events. The Moo's with their crazy antics always seem to get a laugh even if the team is on the wrong side of the score column.

Dick Mason is now "Big Bull" taking over from Phil Herman the middle of the year following Phil's comprehensive examinations.

Cheerleaders Help Bring Victories

This year Bethany finished second in the overall PAC Trophy competition and there is no question that every coach will attribute part of the team's success to the cheerleaders.

Under Captain Sue McCormick, who this year was in her second year as captain of the cheerleaders, the cheerleaders spent endless hours in the preparation of new cheers for the various athletic events.

The preparation is only part of the work the cheerleaders do, for after a game when you talk to one of them you can tell the effort they put forth at a game. They usually have yelled so much, they can't talk back to you after the game.

It takes a great deal of effort to get the fans to cheer at some athletic events. The fans owe the cheerleaders a great debt of gratitude for the work they did to build the spirit in order to give the men of Bethany a reason to win on the playing fields of Bethany.



MOO MOO MOO (L.-R.): Bill Smith, Charlie Leahy, Dave Crawford, Larry Hummel, acting librarian and honorary member, Dave Burrell, Charlie Spencer, Dick Mason and Dave Burey.

Bethany's Largest

On Sunday, June seventh, Bethany College saw her largest number of seniors in the college history receive degrees. Over 145 seniors were graduated at the One Hundred Twenty-third Commencement exercises of Bethany College.

The hot and humid day was one filled with both joy and sadness for the seniors. Joy at the thought that each of us had finally made the big day . . . and sadness at the thought of leaving the many friends we had made during our four years at Bethany.



Seniors form for procession to Alumni Field House and graduation exercises.



Seniors receive diplomas.



"It is hard to believe, we finally made it!" This statement is reflected in the smiling faces of some of the graduates to be, prior to commencement.



Parents are on hand for the

Graduating Class

The day started with the Baccalaureate service in the Bethany Memorial Church.

Commencement in the Alumni Field House saw Mr. Arthur Langlie, Chairman of the Board of the McCall Corporation and former governor of Washington, give the commencement address. Governor Langlie's speech, "The Priceless Ingredients," was centered around eight rules for the continuous renewal of a democratic society as it exists in the United States.

As the graduates left the field house for the mad scramble to find their diplomas and depart on a new pathway, the rain that had been expected all day finally came. Even nature cooperated to give us a perfect day for our last day at Bethany College.



PRESIDENT PERRY E. GRESHAM



The faculty listen intently to Governor Langlie.

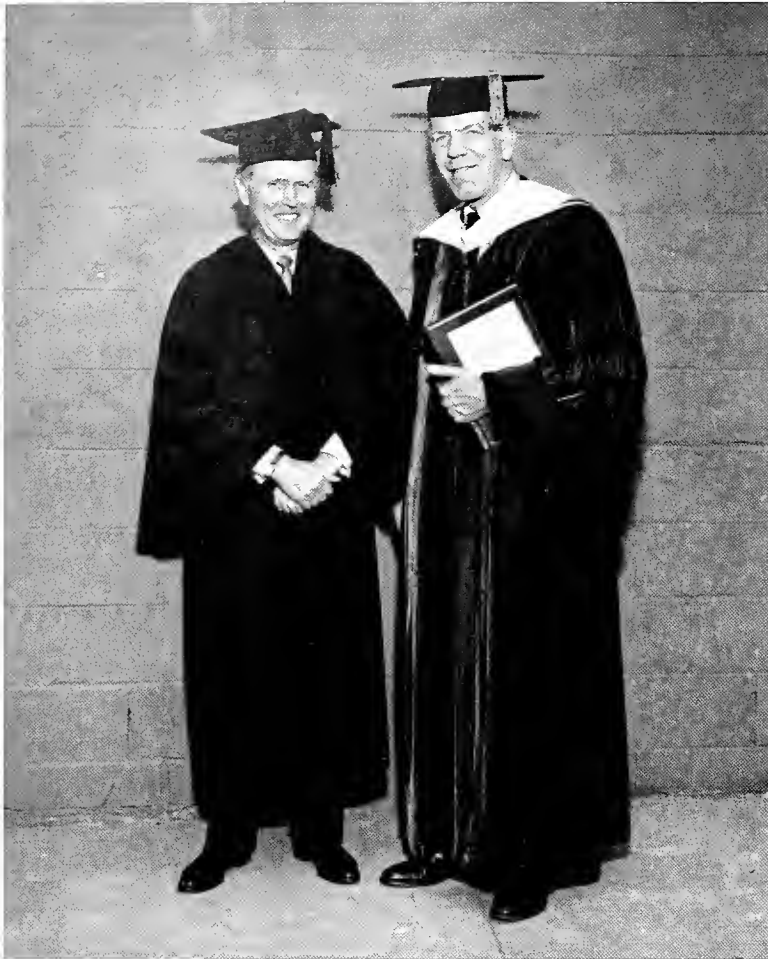

PRESIDENT GRESHAM and GOVERNOR LANGLEIE.



Ester Rickert and Stu Tweedy have a last minute talk.

Come on, Yardis, it isn't that hot!



Coach Urbanic wants to ge

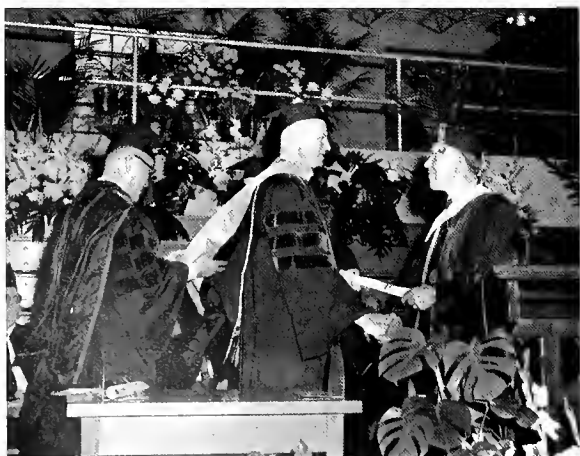

DONALD DOOLEY, Sc.D.
Distinguished Scientist



ARTHUR B. LANGLEIE, D.P.S.
Political and Business Leader



EDITH GREEN, D.P.S.
Congresswoman



Albert Filoni, Summa Cum Laude, is congratulated by Dr. Weimer.



show on the road.



It is never too late to discuss a golf game



LAWRENCE LITCHFIELD, JR., L.L.D.
Industrial Executive



HUBERT L. BARNETT, D.D.
Christian Minister

ADVERTISERS AND PATRONS





"Skipper" of the Buffalo Gardens

Without the financial support of our advertisers and patrons it would have been impossible for us to produce the 1964 BETHANIAN as we have.

Therefore to the advertisers and patrons we say thank you for your confidence and support of our publication.

Best Wishes to Class of '64

BAKER & COOMBS, INC.

General Contractors

Area Code 304

Phone: 549-4483

601 E. Brockway

P.O. Box 635

MORGANTOWN, W. VA.

GRIEST DRUG STORES

WHEELING WARWOOD

The Friendly Stores That Save You Money

H. G. FRIEDRICH'S

All Sporting Goods

64 12th St.

Wheeling, W. Va.

Compliments of

NORTON LUKEN JEWELERS

WHEELING, W. VA.

Congratulations

BREEZY HEIGHTS

Route 31 Avella, Pa.

Phone 587-6261

Your Hosts: DOM AND ALICE

PEOPLES FEDERAL SAVINGS AND LOAN

WHEELING, W. VA.

EMILY'S BUFFALO GARDENS

Swimming
Fishing

Picnic Grounds
Good Food

Collegiate Atmosphere

"Home Away From Home"

Compliments of
CARTY'S CAVALRY

WILBER, DAVID, WILSON
KENNETH, BRADS

"The Last of the J-Boys"

SPRINGER'S SPORT SHOP

"Ohio Valley's Most Complete
Sporting Goods Store"

232-6465
1134 Main St. Wheeling, W. Va.

Compliments of
G. C. MURPHY CO.

WHEELING, W. VA.

THE FRATERNITIES

Alpha Sigma Phi
Beta Theta Pi
Kappa Alpha
Phi Kappa Tau
Sigma Nu

**TONS OF
TIN CANS**

Perhaps you haven't thought much about it, but there's probably some of our steel in your home. If you have canned soft drinks or corn, beer or bug-bombs, peaches or pet food, it's a good bet that some of the cans are made of Weirton Steel's tinplate. Tons of tin cans bring to American homes an endless variety of foods, beverages, and anything else that can be canned. People enjoy the convenience of the mighty tin can, and our job at Weirton Steel is to make sure that you can continue to enjoy it.

WEIRTON STEEL COMPANY

DIVISION OF NATIONAL STEEL CORPORATION
WEIRTON, WEST VIRGINIA

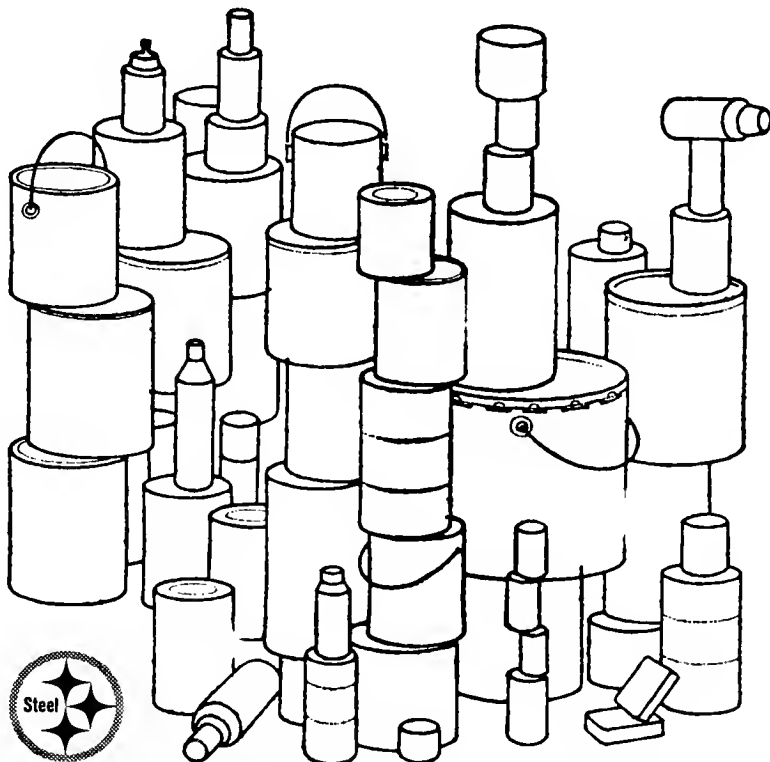

Compliments of
**W. A. WILSON & SONS
INC.**
WHEELING, W. VA.

Compliments of
 **WEST VIRGINIA
PULP AND PAPER** Bag Division

**CLARKE PAPER
COMPANY**
3626 McColloch Street
PHONE: 232-3470 — WHEELING, W. VA.
— A PAPER FOR EVERY USE —

For
**Books - Gifts
College Insignia
of
All Kinds**

THE BOOK STORE

Most Products SELL BETTER IN ...
Bannerboard

IN COLORED LINERBOARD

THE

Specialist

IS

BANNER

BANNER FIBREBOARD COMPANY

BOX 390, WELLSBURG, W. VA.

RUSCHEL STUDIO

Fine Professional Photographs
Commercial — Industrial — Portrait

87 WEST CHESTNUT ST.
WASHINGTON, PA.
BALDWIN 5-6690

College and High School
Photography

YOUR BETHANIAN PHOTOGRAPHER

Compliments of . . .
CHAMBERS STORE
BETHANY, W. VA.

HORNE'S
The Fashion Center
of Wheeling

Compliments of . . .
COLLEGE INN
BETHANY, W. VA.

COMPLIMENTS OF . . .

THAYER-MENGES and ASSOCIATES **REGISTERED ARCHITECTS**

Greer Building
NEW CASTLE, PENNSYLVANIA

**PENN-OHIO
COAT, APRON & TOWEL
SUPPLY CO.**

310-316 NORTH AVENUE
YOUNGSTOWN, OHIO

"Penn-Ohio Unit Service
Serves the Student Body
of Bethany College"

BEST WISHES
**WELLSBURG
NATIONAL BANK**

WELLSBURG, W. VA.
Capital \$100,000.00
Surplus \$200,000.00
Member FDIC

Compliments of
**HOME
FURNITURE COMPANY**

3149 Main St.
Weirton, W. Va.

JIM THE BARBER

Compliments of
THE THISTLE

WILKIN FLOWER SHOP
THE BEST IN FLOWERS

73 7th St.
Wellsburg, W. Va.
Phone 737-4621

BROOKE FURNITURE COMPANY

WELLSBURG, W. VA.
"Everything for the Home"

THE SORORITIES

**Alpha Xi Delta
Kappa Delta
Phi Mu
Zeta Tau Alpha**

ODORLESS CLEANERS

Shirt Laundry
Fur Storage Vault
Rug Cleaning

Waterproofing
Fireproofing
Delivery Service

95 16th St., Wheeling, W. Va.
CEdar 3-1765

Best Wishes
to
Class of '64

**SAVAGE
CONSTRUCTION
CO.**

ELM GROVE, W. VA.

H. E. NEUMANN COMPANY

92 Sixteenth St.
Wheeling, W. Va.

MECHANICAL CONTRACTORS
Plumbing — Heating — Industrial Piping
Carrier Air Conditioning

COMPLIMENTS OF THE PARENTS AND FRIENDS OF BETHANY STUDENTS

George H. Alexander
 Ethel S. Allison
 T. S. Armstrong
 Alice Baxter
 Florence Bennett
 Mr. and Mrs. C. A. Bickel
 Elizabeth McKee Bliss
 Mr. and Mrs. Irene D. Bolton
 Harold L. Branch
 Mr. and Mrs. Dan L. Burdeshaw
 Russel Guy Carr
 Stanley Clayman
 Wells Coleman
 Jean S. Cooper
 Dr. and Mrs. Richard Cupavoli
 Mr. and Mrs. William Cureton
 Dr. and Mrs. William Duesselmann
 H. W. Eddy
 Madeline Ehlers
 Margaret Fairbrother
 M. Imelda Farr
 Anne Farrell
 Amelia Filoni
 Mr. and Mrs. C. A. Frank
 Mr. and Mrs. Rudolph T. Fussaro
 Alice R. Gorman
 Kermit Graetz
 Michael Hatsko
 Martin Healy
 Joanne E. Hecht
 Irene Helmstead
 C. Philip Helsby
 Mrs. W. O. Henderson
 Mr. and Mrs. Victor J. Herbert
 Mr. and Mrs. Herman
 Mr. and Mrs. Wilbur Heslop Jr.
 Mr. and Mrs. Arthur R. Hirsch
 Mr. E. C. Hogan Jr.
 Mr. Arthur Holden
 Mr. and Mrs. Joseph A. Homer
 J. W. Hudson
 Arthur L. Karr Sr.
 Mr. Marvin K. Klein
 George Kneeland
 Rhoda W. Lasker
 Mrs. Jane Laurence
 Mr. and Mrs. James C. Leslie
 Mr. and Mrs. T. W. Lippert
 Mr. and Mrs. John Litschere
 Mr. and Mrs. Robert MacKenzie
 Mr. and Mrs. William Mader

Grace Maier
 Clarice Mason
 Lilliam M. Matz
 Mr. and Mrs. Kenneth McFarland
 Dr. and Mrs. John Meier
 Audrie Miller
 Mrs. Evelyn Louise Nee
 Mr. and Mrs. Jesse C. Newcomer
 Mr. and Mrs. William Niederhuber
 Mr. and Mrs. Judson W. B. Norton
 Mr. George Ogden
 James O'Rourke
 Mr. and Mrs. Pace
 Mr. and Mrs. Wilbur Pease
 Mr. W. E. Peterson
 Mr. and Mrs. Richard L. Phifer
 Mr. and Mrs. Robert Poggi
 Ralph C. Possinger
 Thelma Prideaur
 Frank Rackley
 Jean Rasdale
 Mr. and Mrs. Ezra Reed
 Jean B. Reid
 Elizabeth H. Riggs
 Mrs. Ruth Riggs
 Dr. and Mrs. Royal D. Robeson
 Mr. and Mrs. M. H. Robinson
 Rose Marie Rose
 Henry Rosen
 George Scheller
 Mr. and Mrs. Theodore R. Seidman
 Mr. and Mrs. Nethen Sernoff
 Hilda M. Setzer
 Mr. and Mrs. George Sherwin
 Robert S. Shields
 Marjorie Siegfried
 Mr. and Mrs. Walter B. Smith
 Myron Steffen
 George B. Steinfeld
 Ralph M. Suter
 Mrs. Grace Theilacker
 Dr. and Mrs. Frank Tosi
 Mr. and Mrs. K. C. Trotter
 Marjorie Tweedy
 Mr. and Mrs. John L. Vensel
 Dr. Winthrop F. Watts
 Frederick Weil
 Dr. Jack Wilner
 Dorothy Wolovitz
 Mrs. E. A. Yardos







