



Bethanian 1971



Life. It begins so simply. Like a flower on a warm spring day. So Innocently. Like a baby's first smile. But years change things. There are signs that must be obeyed. Shoes to fill. There are also carefree times. But when we sit and look around the world seems to be crumbling.





There are ways to camouflage the crumbling. Books are a good escape. Studying by yourself makes the world have two inhabitants—you and the book. And that's good. Today, being out of touch with reality occasionally is a needed experience. And the lessons learned from books can enable us to accept life as it is a little more easily.



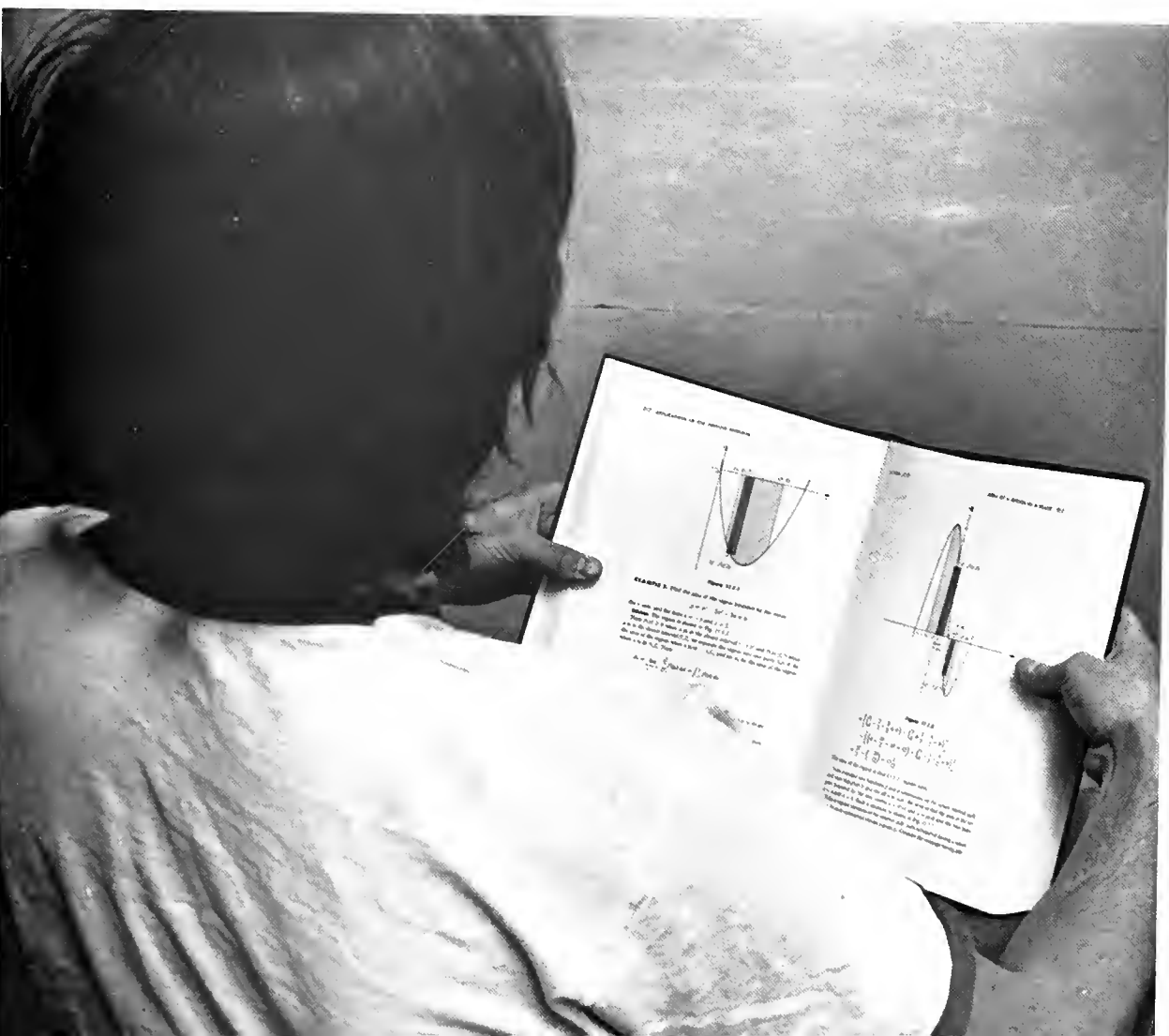



Doing life's daily chores can sometimes seem cumbersome. But these things have meaning. Everyone doing his small part is what life is. And we constantly lose little battles. But losing a lot makes winning more rewarding. Life is a struggle for little rewards.



Ride on

We all need to escape. Lately, bikes seem to be the way. What a feeling. Wind blowing you in the face. Every bump jarring your entire body. You seem so much in control of your destiny. You belong to yourself when you're riding. If only all of life was like this. But, alas, it isn't.

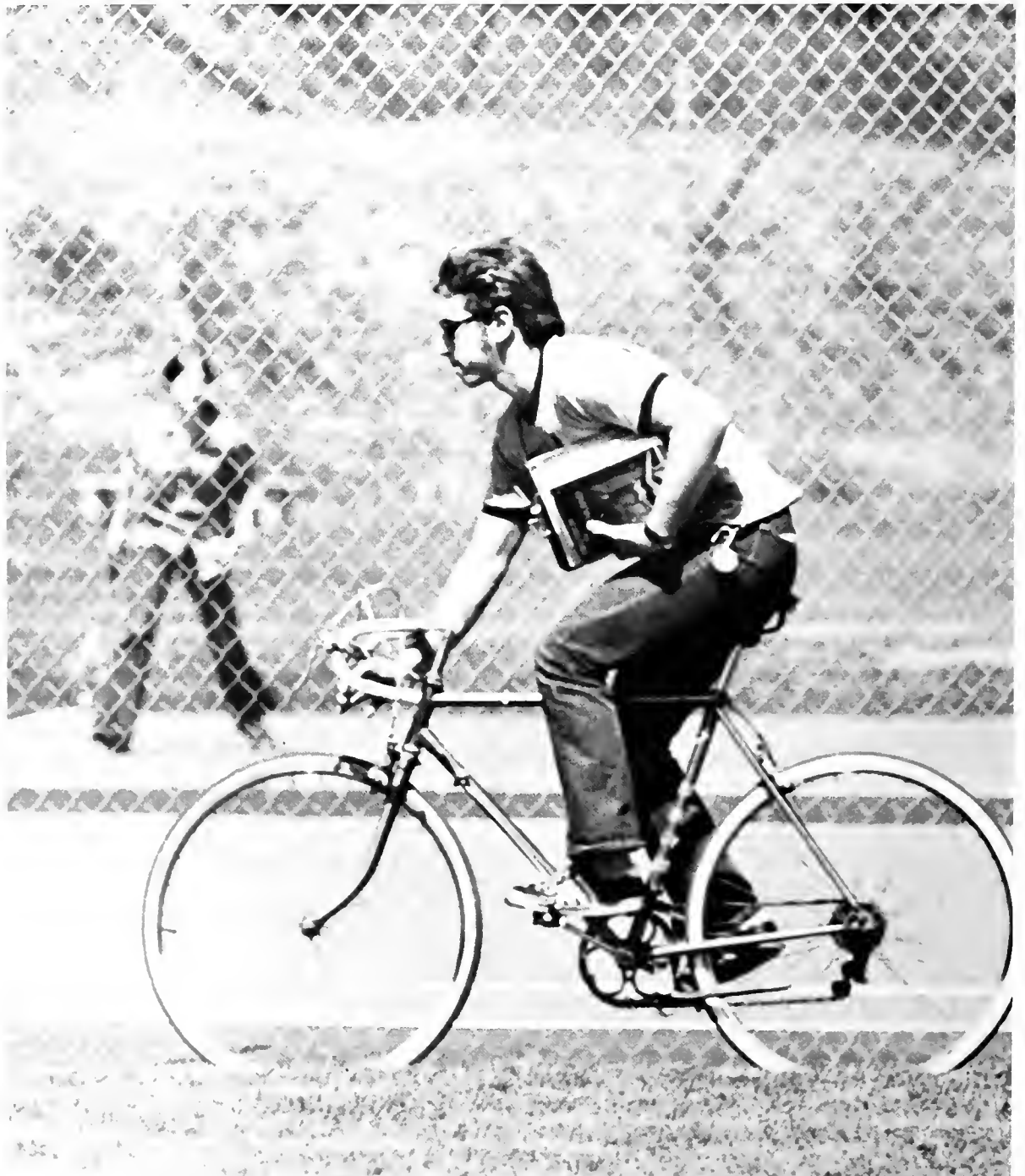



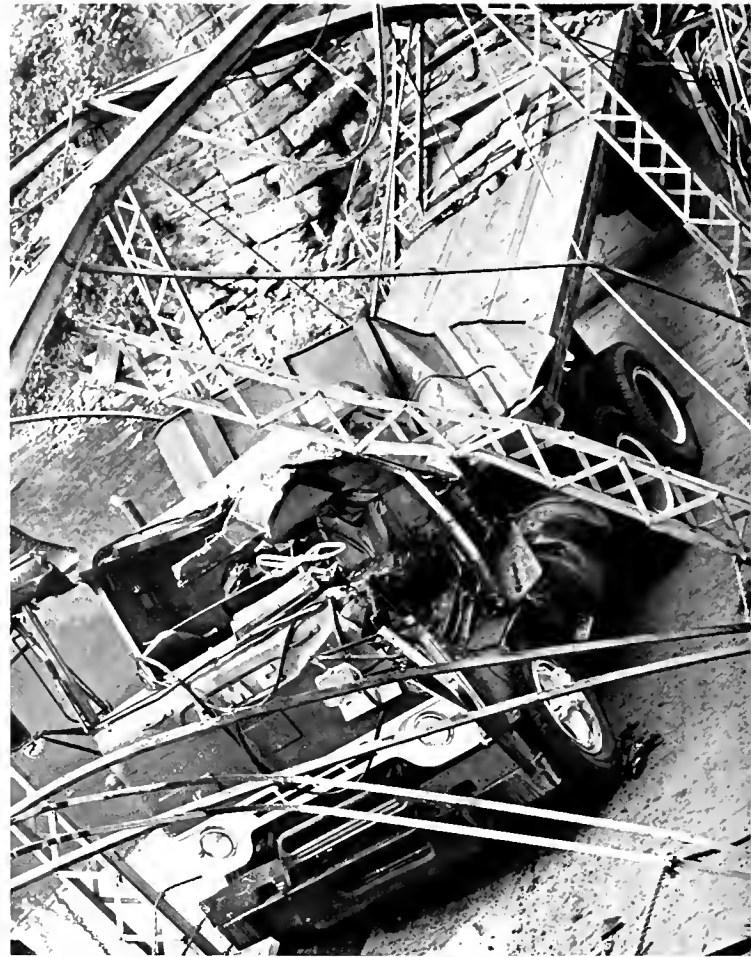



There comes a time when reality must be faced. Of course there's pollution. And drugs. And injustices. And meaningless destruction. Work within the system, they say. But who are they and what can be done. What can one person do? We love America, for now anyway, but things need to be changed. And where is America? It's getting so hard to see nowadays.





Everything isn't always black and white. Conversations do have meaning. They reflect the different perceptions of life. A man's music is his art, and it, too, can be colorful. Live for today is an easy philosophy. But is it valid? Only time will tell. And it usually remains silent. As silent as barren branches on a windless day.





We sometimes realize a need to think. To ponder over what we know or believe we know. To leave the present for a moment to contemplate the future, to reflect upon the past. A chance to refresh our views, reaffirm our beliefs, renew our hopes.





EDITOR W. Scott Green, Jr.

ASSOCIATE EDITOR William Zeller

GREEKS Chalmers Nee

PHOTOGRAPHY Dana Garner

Kenichi Tatsuno

David Cooper

W. C. Frome

SPECIAL ASSISTANT Marsha Carlin

SPECIAL ADVISOR David Lynn Hobe

Volume 56



It's reflection that makes tasks worth doing, projects worth winning, fun worth having, life worth living.

STUDENT LIFE	18
ORGANIZATIONS	56
GREEKS	92
SPORTS	118
SENIORS	158
FACULTY	194
CLOSING	225
EDITOR' NOTE	232



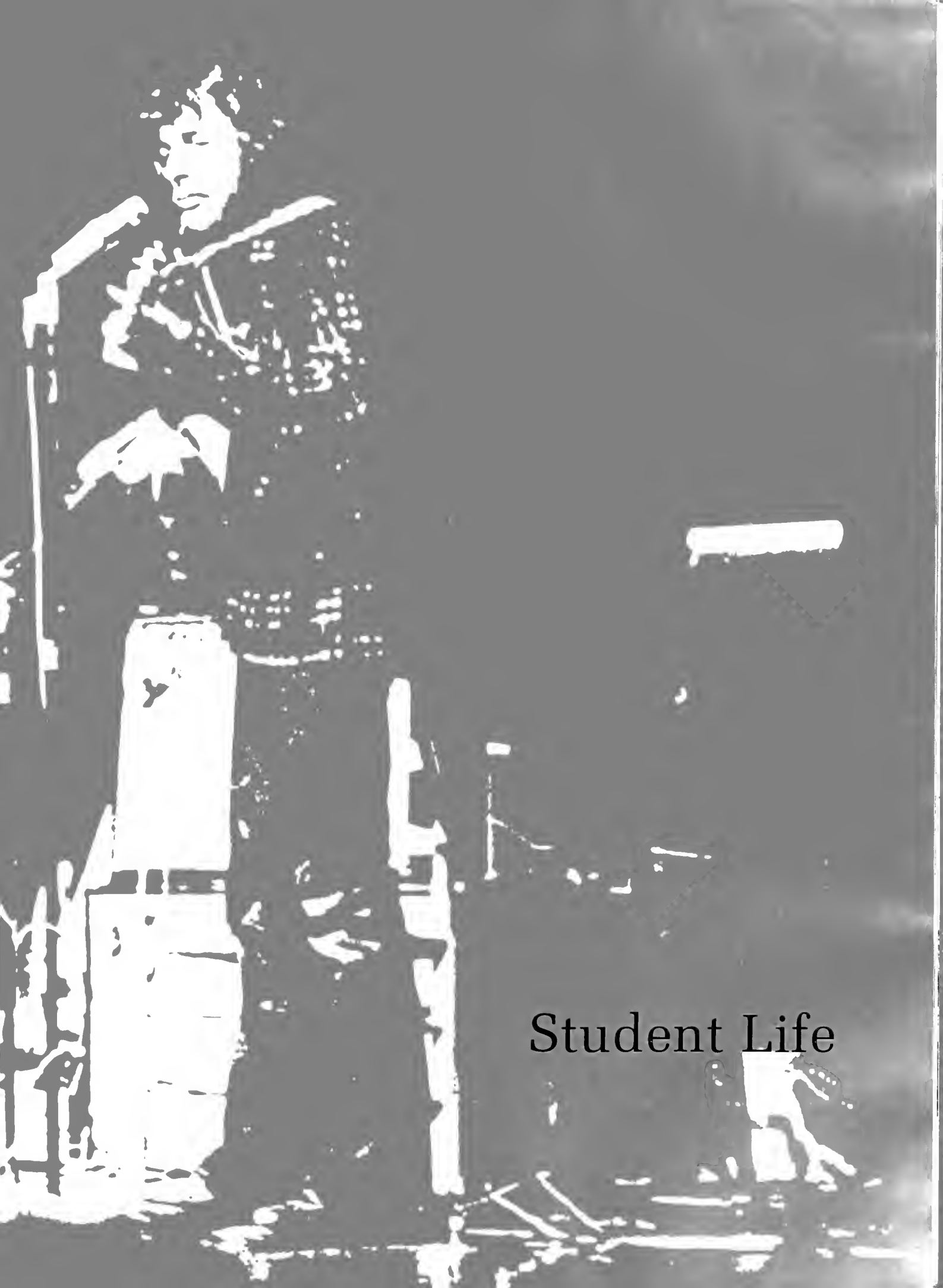

Student Life



Shoes Should Be Seen, Not Heard



Wearing shoes is fun.
You can be different, nobody cares.
You can dive into some boots.
Boots with buckles are big.
The bigger the buckle the better
The brown or black boot.
You can slip into some sandals.
Or saddle shoes, or loafers,
Or red or blue or white sneakers.
Shoes can describe their wearer.
Boots signify a pungent aroma lover.
White bucks and you play in the band.
No shoes typify a callous person.
Shoes once were sturdy, comfortable.
But they were ugly, squeaky. So silly.
Shoes are to be seen, not heard.



Donna Zullo parades on the winning Phi Mu float



Marinoff runs during first half play

The Phi Taus in their 1930 garb





Senor Sandercox swings sleepily during halftime

Homecoming means something different to everybody. To students, it means a chance to get dressed up, get a date, and do some dancing.

To recent graduates, Homecoming affords a chance to come back and see if the college has existed without them, to brag to professors, and to have another good time with a fraternity brother or sorority sister.

To old alumni, Homecoming is more like a ritual. Not really a time to visit today's students or professors, or to see what new building is being razed, but a yearly event. A time to visit old friends, friends they see only at Homecoming. A time to continue last year's conversation, a conversation that will and 10 or 20 years from now. Homecoming belongs to the classes of the 1930's, '40's and '50's. It's the way it should be. It's the way it was at Homecoming 1970.

Homecoming: October 23-24

The SAE's winning "God Grant a Homecoming from Viet Nam" float

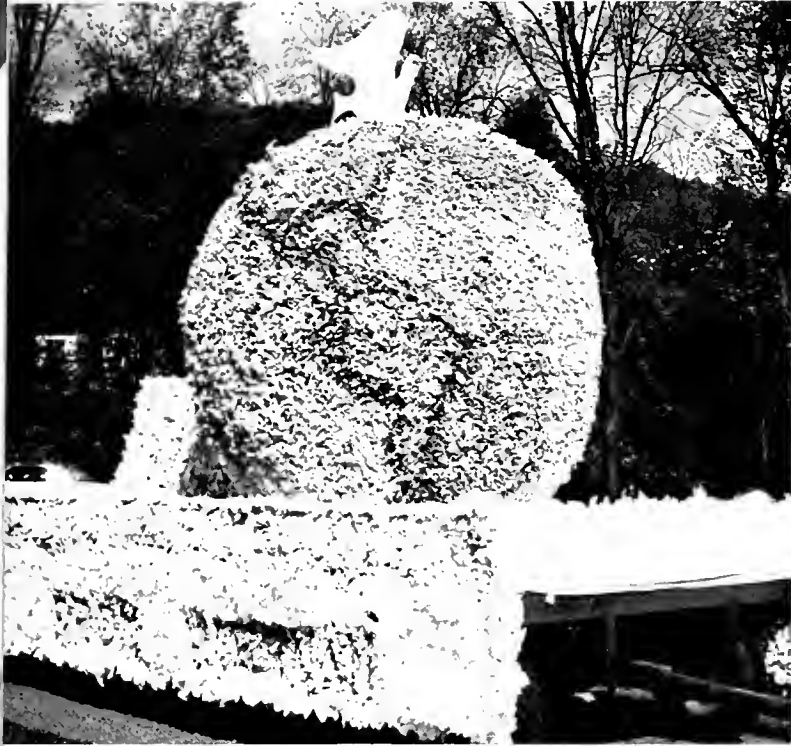

Dr. Gresham does his annual crowning on Queen Donna Zullo



The parading Bison Babes bring up the rear



Trinidad Tripoli performs Friday Night in the gym
Alumni hold a Friday reception at Wilson Lodge
Parade begins at 12:45 in front of Page Two
Bisons win football game, 7-6
Donna Zullo is crowned queen by Dr. Gresham
Sororities, fraternities hold open houses
Dinner at Wilson Lodge, Eric's, or maybe Drover's Inn
Students, alumni dance to Lester Lanin Orchestra



A small part of the Homecoming football crowd





Queen candidates (from top) Beth Champion, Karen Butler, George Nanni, and Kathy Dumbaugh. (above) Alumni enjoy dinner at Oglebay's Wilson Lodge, also site of the dance.



(left) Nationally-known Lester Lanin and his band performing at Wilson Lodge. (below) President Gresham passes Chambers in old vehicle enroute to the football game. (bottom) The freshman float putt-putts past a few parade spectators.



Middle East Conference

A conference in early October brought to Bethany students a taste of Middle East food and political problems.

Coming only a week after Egyptian President Nasser's death, the conference dealt with the future of the United Arab Republic and the entire Middle East.

A dinner kicked-off the festivities, highlighted by a belly dancer and an oriental band.

Guest speakers included James B. Pearson, U.S. senator; Fayez Sayegh, a member of the Kuwait delegation to the U.N.; Zvi Brosh, Israeli minister of information; and Phyllis Ein-Dor, chairman of the Pittsburgh Israeli Student Organization.

Several lectures were given, a student panel viewed the different sides of the conflict, and a final conference was held, bringing together differentiating views.

Dr. and Mrs. Thurston, Mr. Lester, Dr. Schweinfurth and Rawi Tabbah were in charge of planning the conference.

Bethany diners watch as Little Egypt bumps and grinds



(left) Slater waiters learn the technique of the water pip, (above) Rawi Tabbah chats with the Thurstons during Middle East dinner.



CLEW Topic: Incarnation

Christian Living Emphasis Week featured one of the most dynamic and outspoken lecturers heard on campus in several years.

Dr. Sam Keen, professor of philosophy of the person at Prescott College, held the attention of the capacity crowds with his radical views on the human body and spirituality. He gave three speeches: "Portrait of a Cosmopolitan Lover", "Some American Bodies", and "The Fully Carnal Man".

The theme of CLEW was "Incarnation: Reflection of the Spirituality of the Body".

Co-Chairmen of the event were Rico Martinelli and Janet Hermsmeir.

The numerous faces of Dr. Sam Keen are demonstrated in the above photos.



Dramatics





She Stoops to Conquer



“Who’s Afraid of Virginia Woolf?”

The Drama Department's first semester play was a shattering drama by Edward Albee. It is the story of four people on the campus of a small New England College. The boisterous Martha, portrayed by Linda White, plays her social games on her timid husband George (Jeffrey Thresher), Nick (Jim Hatherly), and Honey (Donna Blocksidge). After much bickering and outwitting, Martha learns that the fun and games are on her. She hysterically whimpers. “Who’s Afraid of Virginia Woolf?”

“I am George . . . I am.”





“I Am George . . . I Am . . .”



Bethany's version of Peter Weiss' Marat/Sade starred Jeffrey Thresher, Gerry Siegel, Nancy Napola, Marc Harshman and Mark Stevenson. It was directed by Herbert Drinnon and John Cray.

Marat/Sade







The Gondoliers

The Spring Musical, "The Gondoliers", was directed by David Judy and George Hauptfuerer. It starred Lee Smedley, Linda Irvine and Steve Ratcliffe.





The Alpha Sigs give welcome to new pledges

Bid day is probably the most rowdy day in campus life. Fraternities and sororities wait all day to find out which freshman they will get. Freshmen go to class with anticipation, hoping their bid was accepted. Then, at four o'clock, mayhem breaks loose. Cold Duck and beer bottles are opened. Frosh men rush out to join in the wild celebration already in progress. The partying

Greeks and new Greeks parade up the hill, waiting for freshmen women to receive their bids. Soon they come rushing out, breaking for Harlan and Morlan Halls. Snowballs cannot stop them. They are now sorority pledges. A few fall in the mud and try to drag others in with them. The party continues until someone realizes that its dinner time. The Greeks disperse, heading for a Slater Supper. Rush is over, thank God.

Bid Day

Everyone hugs everyone on bid day





New Pledges and old Greeks embrace each other.



The Pi Phi's watch the Hill activities

The early scene at Campbell Hall shows everyone waiting





(top) Zetas ham it up for the camera.
(above) Some mighty muddy Sigs. (right)
Pete Wallace and Carrie Levandoski enjoy
the Bid Day fun.





(below) The Pi Phis and SAEs give a cheer, (right) A freshman girl closes her window following snowball pilfering, (right middle) Bernie hugs Zeta friends Carolyn, Sue and Pat, (bottom) The Alpha Xi's break into song.

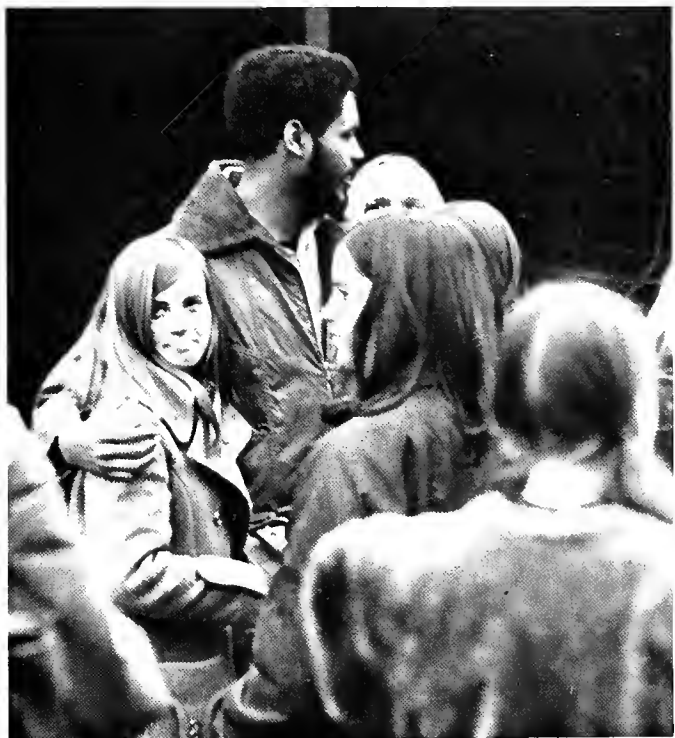





Chicago came to Bethany November 18, and no one was disappointed. Playing all their biggies, they proved themselves one of the top groups musically in the country. The seven piece band has a sound that is distinctly "Chicago" in sound and their lyric is meaningful, too. We were impressed.

Entertainment





Hey, daddio, I mean, like, the Sha Na Na were coolsville here in Hicksville. Like, they were hipsville. Bee Bop Shu Bah. I mean, I ain't heard songs like that since me and Betty Sue danced to Elvis. It made me think, like man, whatever happened to Conway Twitty? Bee Bop Shu Da Da.

The Sha Na Na





Paul Butterfield



(right) The Drambuies
(middle) Seals and Croft
(bottom) Crow
(below) Your Father's Mustache

Spring Groups





Delt Queen candidate Kathy Dumbaugh



Zeta nominee Ray Coger

Spring Weekend Parade



Phi Mu King Bill McKee

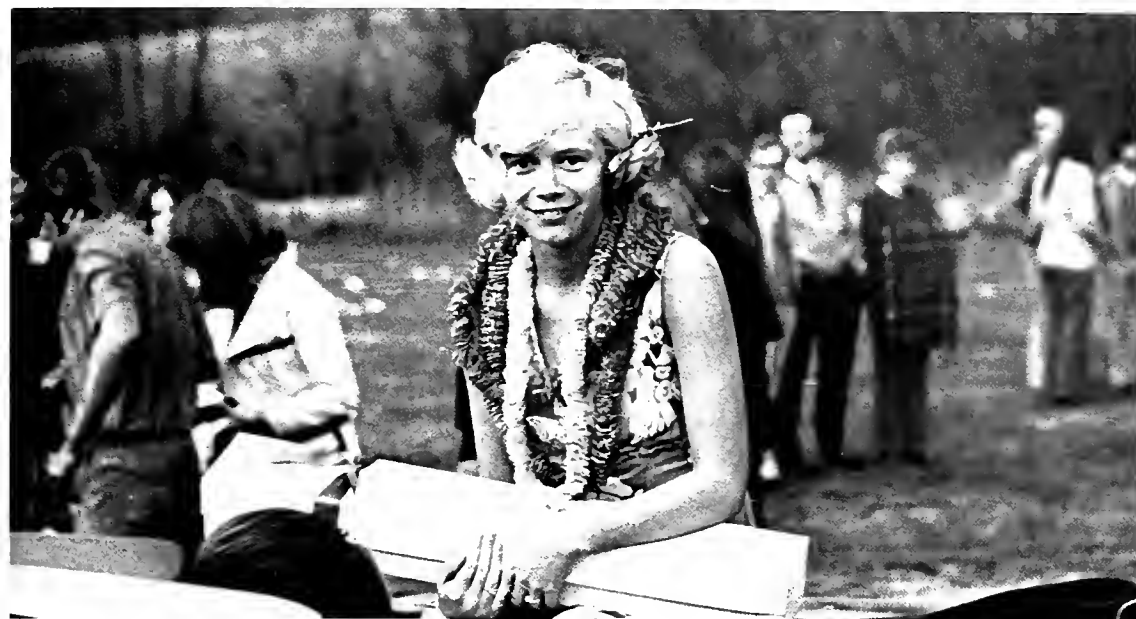

Winning Queen Robin Brown, SAE.

The GDI candidate rings his chime.



Spring Weekend Free For All



The Delts racing game attracts a crowd



Give the lucky winner a big kiss.



BALL-ooning a Zeta is fun for them, too.

Spring Weekend's no place for a stick in the mud.





Commencement

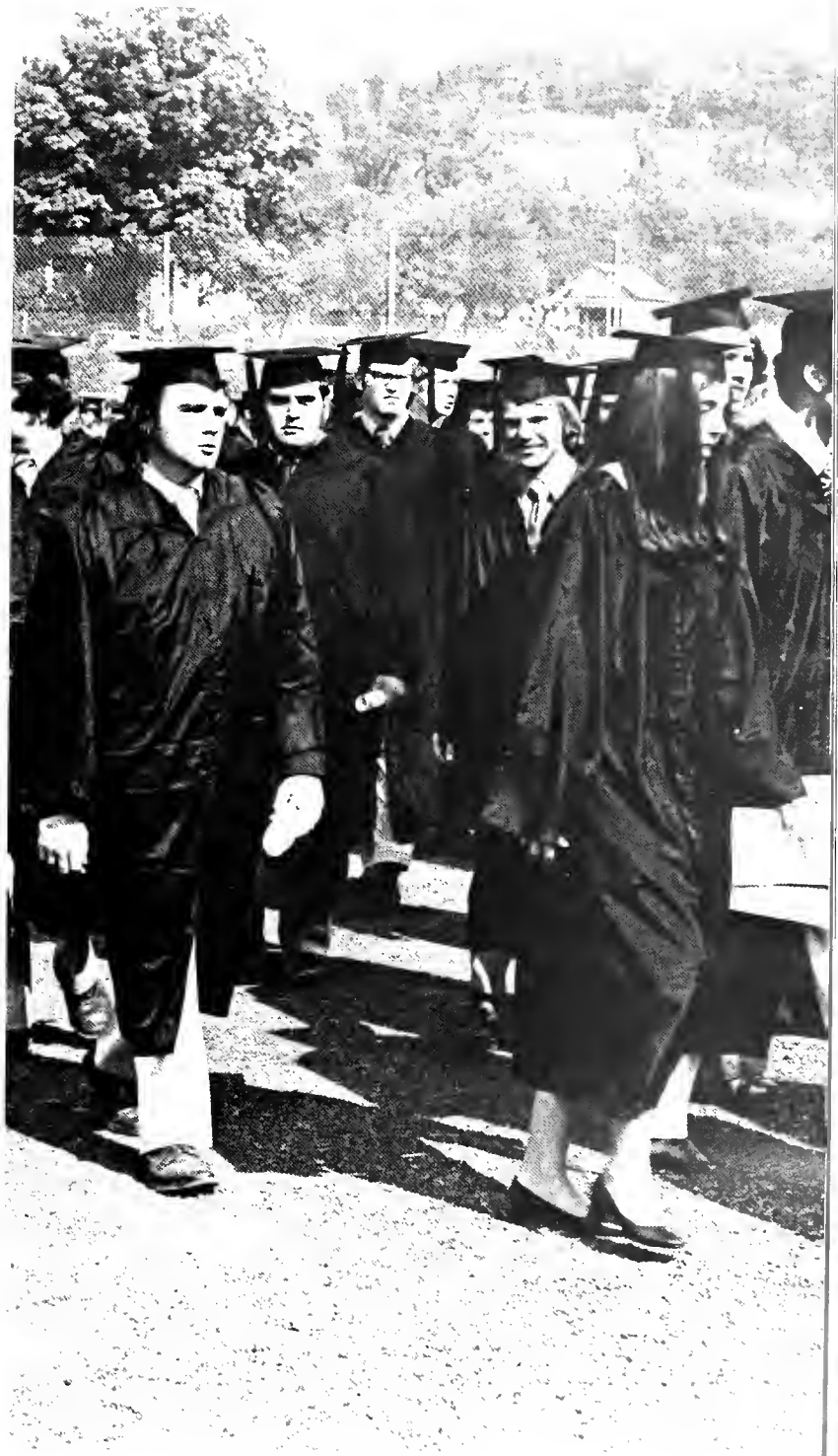
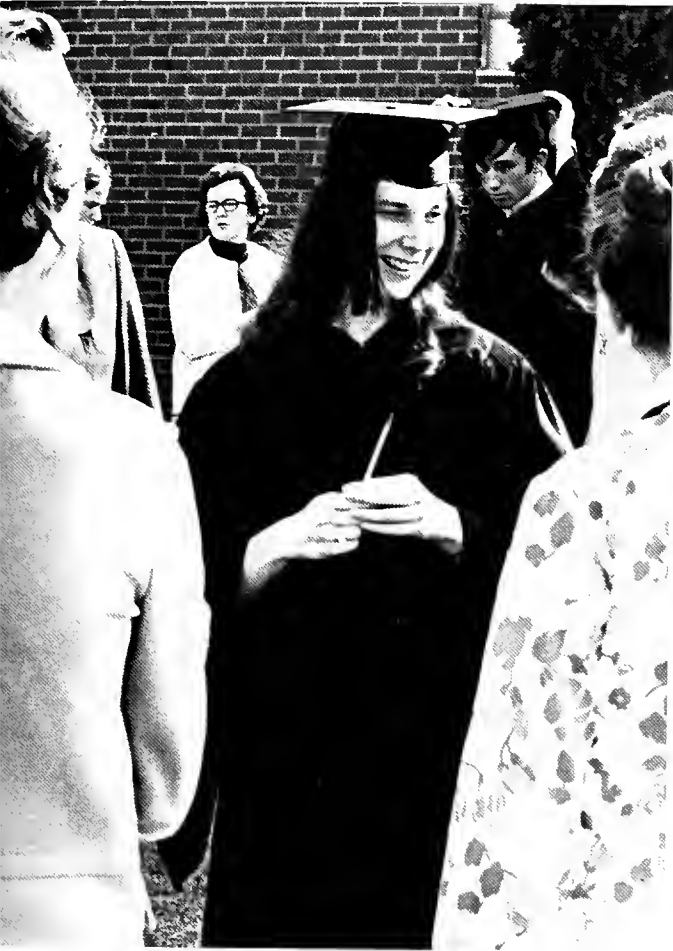



And Then . . . It's All Over







Organizations



President Mayernick and his office helpers



Wallace Westfeldt, SBOG—sponsored speaker.

Student Board of Governors



President Gresham greets Mayernick and Vice-President Diane Wolfarth



A candid Joseph Mayernick



The SBOG brought Ralph Nader in November.



(Front Row) Georgiana Nanni and Susan Clark. (Back Row) Lance Tacke, Gerry Siegel, Rico Martinelli, chairman, Jeffrey Andrews, and Mary Marinoff.

Renner Union





Student Court

(Front Row) Cindy Kaufmann and John Warrick. (Back Row) Ken Mielke, Chuck Shepard, and Mark Melson



(Front row) Editor Laura Green and Barb Skinner. (Back Row) Peg Hausman, Dave Cooper, Joette Staley, and Jo Dow.

Tower



Second semester Editor Laura Green and First Semester Editor Mark Melson.



Editor Scott Green

Bethanian



Associate Editor Bill Zeller



Greek Editor Chalmers Nee



Harbinger





Messiah

Concert Choir



Who's Who





Kalon





Varsity B



Girls' Volleyball



Cheerleaders



Ski Club



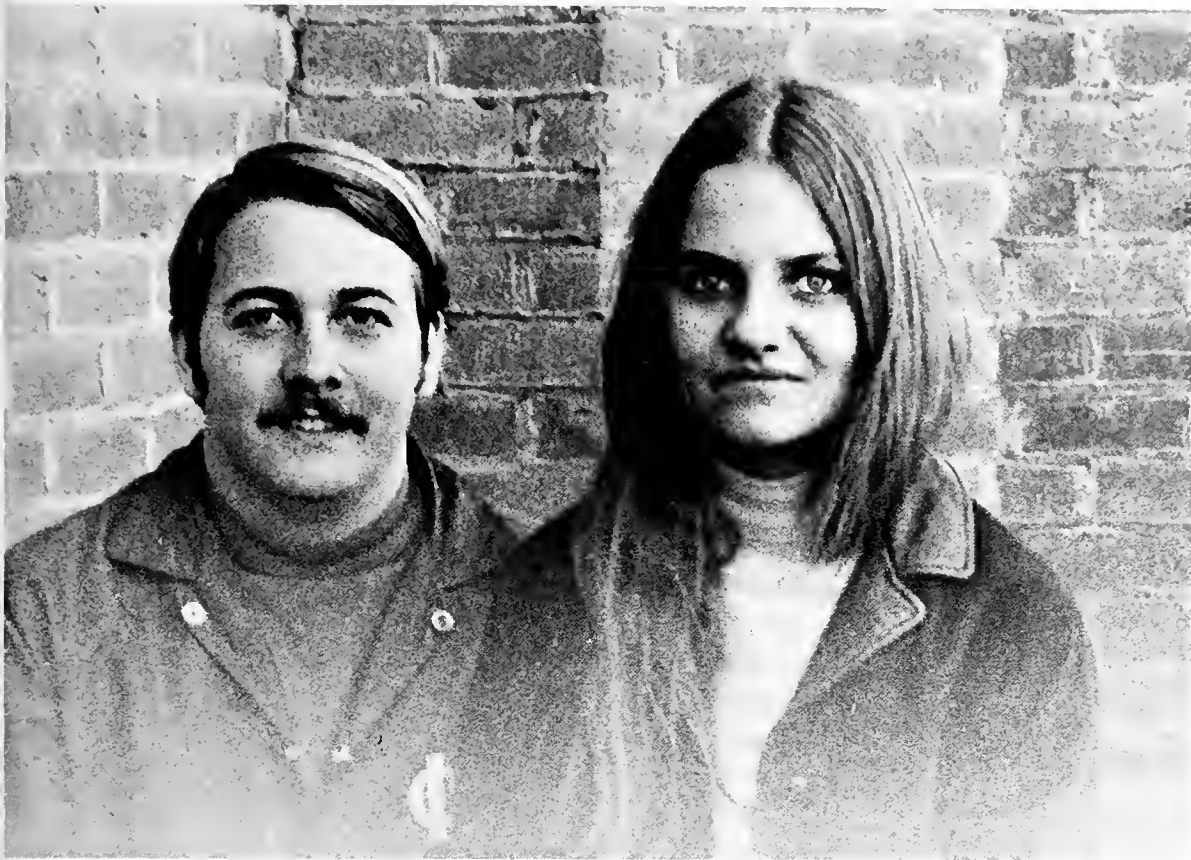

Debate Club



CLEW

Psychology Society



Encounter



Koinonia



Board of Communication





Pi Delta Epsilon



Art Club





Alpha Psi Omega



Beta Beta Beta



Audubon Society



Economics Club



Bethanettes



Majorettes



Spanish Club



German Club





Resident Assistants



Women's Recreation Association



Pan-Hellenic



Inter-Fraternity Council

The Bands





Phi Alpha Theta



Gamma Sigma Kappa



I.R.C.



French Club



S.N.E.A.



Sociology
Club





Morlan Independents

Pendleton Heights and Patsiga





McLean Hall

McEachern Hall







Greeks



Alpha Sigma Phi

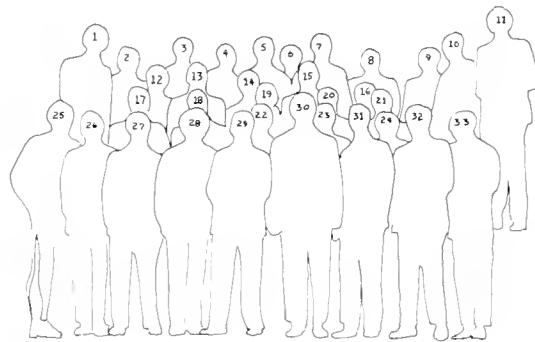

- | | |
|--------------------|-----------------------|
| 1. Fred Newman | 18. Curt Carlson |
| 2. Mr. Lester | 19. Tom Jeffers |
| 3. Ed Poach | 20. Bill Clark |
| 4. Bob Whipkey | 21. Mike Klinec |
| 5. Neil Kiefer | 22. Bob Solari |
| 6. Don Cobb | 23. Mike Brady |
| 7. Bill Torowicz | 24. Mr. Grimes |
| 8. Pete Wallace | 25. Kevin Davis |
| 9. Joe Studick | 26. Scott Stewart |
| 10. Kevin Coit | 27. Jim Friebe |
| 11. Scott Auer | 28. Ken Tatsuno |
| 12. Cliff Wright | 29. Joe Mitchell |
| 13. Bill Ott | 30. Dan Molinowski |
| 14. Craig Petro | 31. Mike Kulaeria |
| 15. Paul Davenport | 32. Bill Kiefer |
| 16. Rich Price | 33. Tracy Bartholemew |
| 17. Jay Smith | |

Alpha Xi Delta

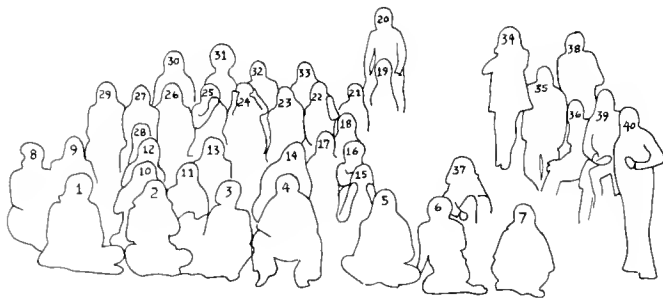

- | | |
|-------------------------|-----------------------|
| 1. Kaye Gorenflo | 21. Pam Watkins |
| 2. Cindy Pozel | 22. Allison Winnicki |
| 3. Marsha Carlin | 23. Donna Zullo |
| 4. Beth Campion | 24. Sandy Schreck |
| 5. Marilyn Donaldson | 25. Leslie Breuninger |
| 6. Joani Williams | 26. Dee Turner |
| 7. Sue Stapley | 27. Pat Mohan |
| 8. Linda Aldridge | 28. Carolyn White |
| 9. Laurie Ragni | 29. Judy Black |
| 10. Mary Hense | 30. Betsey Flanagan |
| 11. Jeanne Varteressian | 31. Julie O'Doherty |
| 12. Sue Sandmyer | 32. Karen Ehrenreich |
| 13. Marcie Berkey | 33. Pat Edens |
| 14. Kathy Hall | 34. Linda Lammert |
| 15. Carol Means | 35. Lee Allison |
| 16. Rose McDonough | 36. Jane Youmans |
| 17. Carol Consolo | 37. Chris Winans |
| 18. Dena Robison | 38. Barb Barry |
| 19. Carla Wedo | 39. Carolyn Quicke |
| 20. Birgitta Lindberg | 40. Metta Miller |







Beta Theta Pi



1. Chuck Schieb
2. Don Jackson
3. Frank Christy
4. John Schieb
5. Ishmal El Abd
6. Dave Schneider
7. Joe Dean
8. Bill McNamara
9. Ray Scott
10. Hamed El Abd
11. Jack Dumbaugh
12. Steve Vitchner
13. Larry Sadler
14. Dean Lesiak
15. Steve Cocumelli
16. Jack Morgan
17. Lee Weisberger
18. Jack Bogers
19. Paul Rapetti
20. John Lambert
21. Tom Jahasici
22. Randy Present
23. Tony Lenhart



Delta Tau Delta

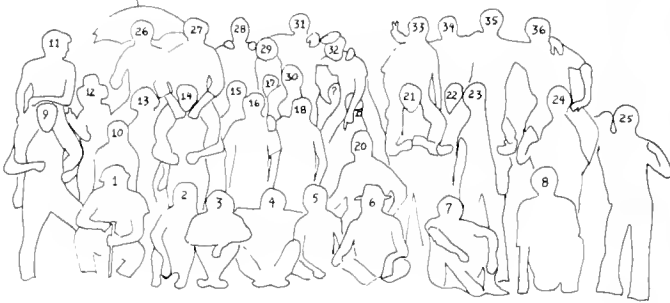

1. Gregory Castanza
2. Steve Solloway
3. Don West
4. Kojo Bauwah
5. Ralph Leslie
6. Leslie Nolan
7. Bruce Taliaferro
8. Jon Hubbard
9. Louis Hauber
10. Douglas Johnson
11. Richard Gomez
12. John Woodruff
13. Dan Harry
14. Don Hezlep
15. James McCord
16. Joe Boachie
17. Rod Frazier
18. Robert Martin
19. Richard Minter
20. Ted Wasielewski
21. Michael Young
22. Rod Conaway
23. Mark Bolinger
24. Earl Petersen
25. William Dennis
26. Jessie McGuire
27. James Clayton
28. Glenn Roberts
29. James Smalley
30. Lind Hostetler
31. Steve Zerbe
32. Don Galloway
33. Ralph Strong
34. Tom Apesos
35. Michael Robertson
36. Serverus DeBartolo







Kappa Alpha



1. John Burgess
2. Lance Tacke
3. Vince Amato
4. Rich Cox
5. Alan Winton
6. Lee Friesell
7. Bob Pascuzzi
8. John O'Connor
9. Barney Koszalka
10. Bill McKee
11. Bill Walden
12. John Bossange
13. Tommy Vaughn
14. Tim Beaver
15. Paul Lieblich
16. Craig Shumard
17. John Franzolino
18. Ray Filbert
19. Richie Fisher
20. Bill Ritz
21. John Sutter
22. Pete Prosser
23. Keith Nicholas
24. Bill Orton
25. Chalmer Black
26. Mike Kaufmann
27. John Jenkins
28. Pete Friesell
29. Scott Coleman
30. Dave Nicholson
31. Rick Stetler
32. Larkin Connolly





Kappa Delta

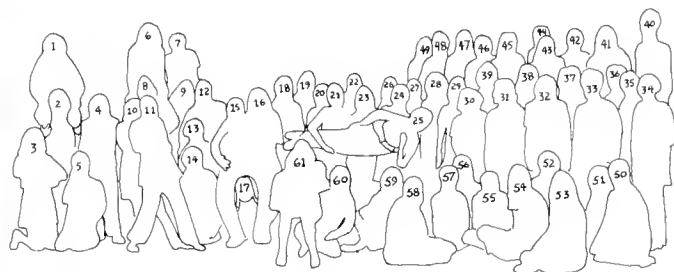

- | | |
|--------------------------|------------------------|
| 1. Janice Garrison | 32. Barb Saunders |
| 2. Becky Welsh | 33. Dot Correale |
| 3. Rhonda Abramovic | 34. Sara Mineo |
| 4. Beth Adams | 35. Mary McGough |
| 5. Lucy Appell | 36. Mary Jo Rooney |
| 6. Marsha Peters | 37. Jeanne Hudak |
| 7. Myra Selsor | 38. Jane Glauser |
| 8. Judy Tyssowski | 39. Lisa Wright |
| 9. Lynn Freiberg | 40. Gracie Irvine |
| 10. Christi McMahon | 41. Barb Skinner |
| 11. Donna Blocksidge | 42. Pat Pasculle |
| 12. Sara Lancaster | 43. Jeanne Elder |
| 13. Wanda Tomkinson | 44. Diane Wolfarth |
| 14. Jan Campbell | 45. Sue Stremiau |
| 15. Barb Adams | 46. Wendy Himmel |
| 16. Shirley Kohler | 47. Barb Banes |
| 17. Cindy Kaufmann | 48. Judy Buckley |
| 18. Joette Staley | 49. Cathy Smith |
| 19. Sue Lemezis | 50. Laurie McGuire |
| 20. Mary Ellen Lewkowiez | 51. Maria Chaldares |
| 21. Linda Serrill | 52. Mimi Ross |
| 22. Kathy Stebbins | 53. Mary Helen Vandyke |
| 23. Janice Roddy | 54. Karen McCulloch |
| 24. Kerrie Levandowski | 55. Sally Duncan |
| 25. Kathy Sabine | 56. Kathy Houston |
| 26. Jolaine Dow | 57. Linda Dorazio |
| 27. Chris Deck | 58. Diane Clisby |
| 28. Jean Lodge | 59. Peggy Bell |
| 29. Sue Sebanko | 60. Merinda Baxter |
| 30. Jill Klawins | 61. Sue Kaufmann |
| 31. Marty Webb | |

Pi Beta Phi



1. Betty Locklin
2. Sue Schultz
3. Glenda Ford
4. Barb Way
5. Jane Glauser
6. Claire Peiser
7. Betzi Ulrich
8. Bonnie Cahill
9. Pat Toth
10. Arlyn Scott
11. Nancy Roe
12. Debbie Lawless
13. Joan Simonetti
14. Karen Slaughterbach
15. Pat Thomas
16. Lynn Guenther
17. Sue Lynch
18. Judy Belt
19. Nancy Cucklin
20. Cathy Kresin
21. Diane Cyphers
22. Chris Cook
23. Janet Ciripompa
24. Lynn MacArthur
25. Pat Ferraris
26. Betsey Mosier
27. Betty Garret
28. Barb Schneider
29. Sue Green
30. Diane Mees
31. Maureen Glass
32. Chris Kubic
33. Nancy Penrose
34. Sandy Cannon
35. Joyce Johnson
36. Maurie Beeber
37. Nancy Morgan
38. Darleyne Hawkins





Phi Kappa Tau



1. Scott Griffith
2. Bob Funk
3. Don Black
4. Tom Hile
5. Rico Martinelli
6. Rick Marshall
7. Bob Jerome
8. Mark Melson
9. Steve McVicker
10. Jon Sennick
11. Dan Porter
12. Ken Swindler
13. Leslie Smedley
14. Joseph Mayernick
15. Ron Babcock
16. Ron Cramer
17. Steve Blum





Phi Mu



1. Sandy West
2. Karen Coulling
3. Christi Span
4. Bobbi Jo Truax
5. Andi Heaton
6. Pat Browder
7. Terry Baskot
8. Karen Schnieder
9. Beth McCutcheon
10. Robinsue Froboese
11. Nancy Goodwin
12. Rose Michalski
13. Beth Ann Richeold
14. Lani Goldthorpe
15. Fritz Newman
16. Sue Gibboney
17. Nancy Bachmann
18. Kathy Marone
19. Melinda Vandine
20. Kathy Budzak
21. Arlene Zatulove
22. Beverlee Sullivan
23. Dodi Adams
24. Christine Badalato
25. Becky Clay
26. Janet Hermsmeier
27. Dunut Myers
28. Missy Munn
29. Janie Stewart









Sigma Alpha Epsilon



- | | |
|---------------------|------------------------|
| 1. Diane Wolfarth | 34. Bill Dony |
| 2. Dave McLaren | 35. Wade Campagna |
| 3. Jill Klawins | 36. Lee Sheaffer |
| 4. Casey McKee | 37. Dennis Hoffacker |
| 5. Doug Leher | 38. Gary Chernenko |
| 6. Paul Sandin | 39. Dave Cooper |
| 7. Laura Green | 40. Pat Totty |
| 8. Philip Mattes | 41. Jim Maggi |
| 9. Jeff Tucker | 42. Steve Arnaud |
| 10. Pete Barilla | 43. Curt Spencer |
| 11. Jane Whitaker | 44. Gerrit Mayer |
| 12. Gene Valentine | 45. Jerry Boland |
| 13. Dave Duncan | 46. Jim Brownfield |
| 14. Sue Lemezis | 47. Doug McKown |
| 15. Myrinda Baxter | 48. Robin Brown |
| 16. Maureen Keesler | 49. Gordy Guist |
| 17. Peggy Bell | 50. John Warwick |
| 18. Joe Constantino | 51. Deborah Lloyd |
| 19. George Black | 52. Don Toohill |
| 20. Tom Donovan | 53. Barb Diel |
| 21. Marty Webb | 54. Willie Stettinus |
| 22. Linda Serrill | 55. Jim Brunson |
| 23. Tom Thurlow | 56. Bill Donish |
| 24. Ernest Teitell | 57. Chuck Wonderlich |
| 25. Charles Maher | 58. Pete Tompson |
| 26. John Majors | 59. Charles Wonderlich |
| 27. Steve Groetzing | 60. Dave Cerar |
| 28. Craig Rahl | 61. Pat Ford |
| 29. Pat Browder | 62. Jim Downs |
| 30. Gary Casuccio | 63. Bruce Naramore |
| 31. Nick Carras | 64. John Livingston |
| 32. Ken Morgan | 65. Gerald Lefebvre |
| 33. Greg Mineo | |



Sigma Nu

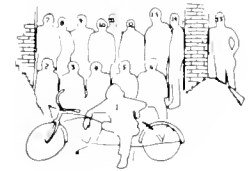

1. Jim Duff
2. Ray Cogers
3. Bernie Atwater
4. Jerry Little
5. Al Dean
6. Dan Swickard
7. Dan Vincenzo
8. Alan McDowell
9. Randy Elliott
10. Gary Hyde
11. Jack Denslow
12. Pete Violino
13. Rich Gunsorek
14. Dan Martin
15. Greg Munn
16. Bruce Thieser
17. Mel Hill
18. Ronnie Valonni
19. Bob Lichter
20. Bevon Dupre
21. Larry Dartley
22. J.R. Slater
23. Tom Pusterla
24. Keith Cline
25. Jeff Mott
26. Chuck Shephard
27. Chuck Carpetta
28. Jeff Stolz
29. Joe Paolo
30. Paul Kohl
31. Steve Garth
32. Randy Roonan

Zeta Tau Alpha

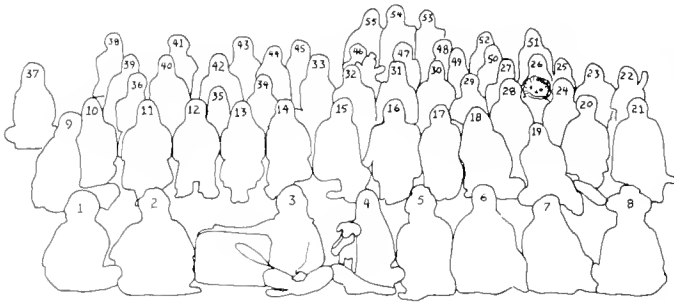

- | | |
|--------------------|---------------------|
| 1. Pat Passallo | 29. Betsy Proctor |
| 2. Nancy Strukel | 30. Penny Murphy |
| 3. Kathy Dumbaugh | 31. Sue Trefrey |
| 4. Amy Kreiger | 32. Patty O'Brian |
| 5. Cindy Haines | 33. Barb Blair |
| 6. Wendy Polite | 34. Terry Baily |
| 7. Linda Koger | 35. Chris Waite |
| 8. Cindy Cipoletti | 36. Carolyn Miller |
| 9. Nancy Crimmons | 37. Susie Carrol |
| 10. Cathy Conklin | 38. Jan Auston |
| 11. Pat Ludlum | 39. Liz Costello |
| 12. Carolyn Putnam | 40. Wade Campagna |
| 13. Joann Rackly | 41. Sue Smyth |
| 14. Peggy Hausman | 42. Diane Boosinger |
| 15. Sydney Drewry | 43. Karen Van Pelt |
| 16. Betsy Allen | 44. Maggie Donahue |
| 17. Diane Kaiser | 45. Eileen Hill |
| 18. Jeanne Davis | 46. Robin Brown |
| 19. Chris May | 47. Susie Miller |
| 20. Kathy Barrett | 48. Carol Schoff |
| 21. Barb Devlin | 49. Nancy Sweer |
| 22. Karen Butler | 50. Debbie Hunt |
| 23. Patsy Lee | 51. Sharon Rogers |
| 24. Jane Bougie | 52. Sue Jones |
| 25. Cecile Maritt | 53. Robyn Gore |
| 26. Julie Bartlett | 54. Kathy Hornyak |
| 27. Vips Toohill | 55. Melanie Berko |
| 28. Judy Corcoran | |









Sports

Footballers Record 7th Winning Season in a Row



Dan Vogt starts out after taking handoff.

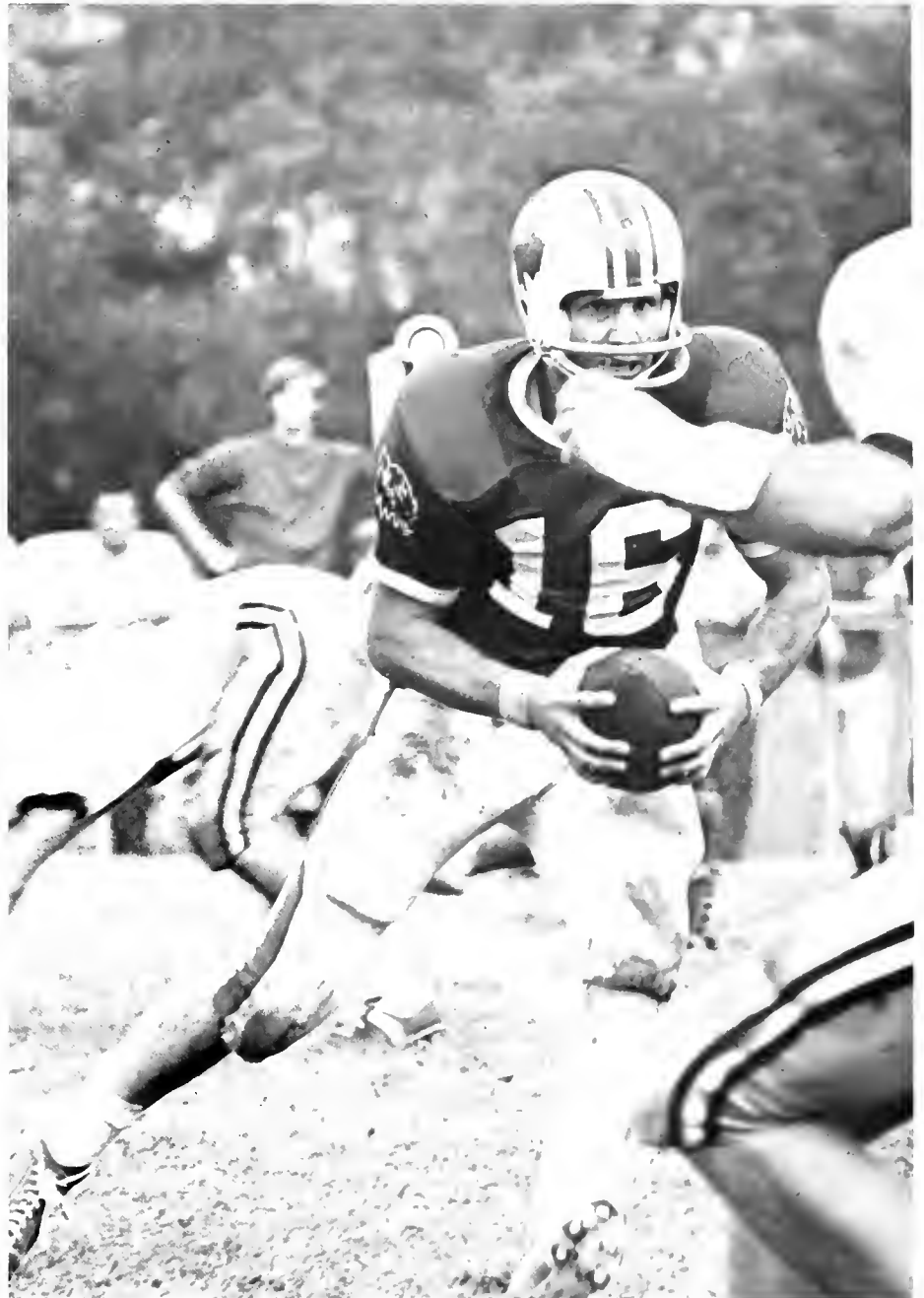

Marinoff tries to outmaneuver a John Carroll lineman.

The 1970 version of the Bethany football team finished second in the President's Athletic Conference with a 4-2 record. A mid-season injury to star Sophomore Demrey Brandon, a bruising, tackle-breaking runner, all but ended the season for the offensive unit. Marty Marinoff, sophomore quarterback, completed only 38% of his passes. Senior Pat Mauro was the only offensive spark after Brandon's injury.

The defensive unit, however, came to life in the second half of the season, limiting the final four opponents to an average of six points a game. Standouts such as Chuch Carpeta, Sam Radakovich and Bill Torowicz led the Bisons defensively. Brandon gained 576 yards in five games, and led the conference in rushing. Swickard, Carpeta, Radakovich, and Brandon were named to the All-PAC team.

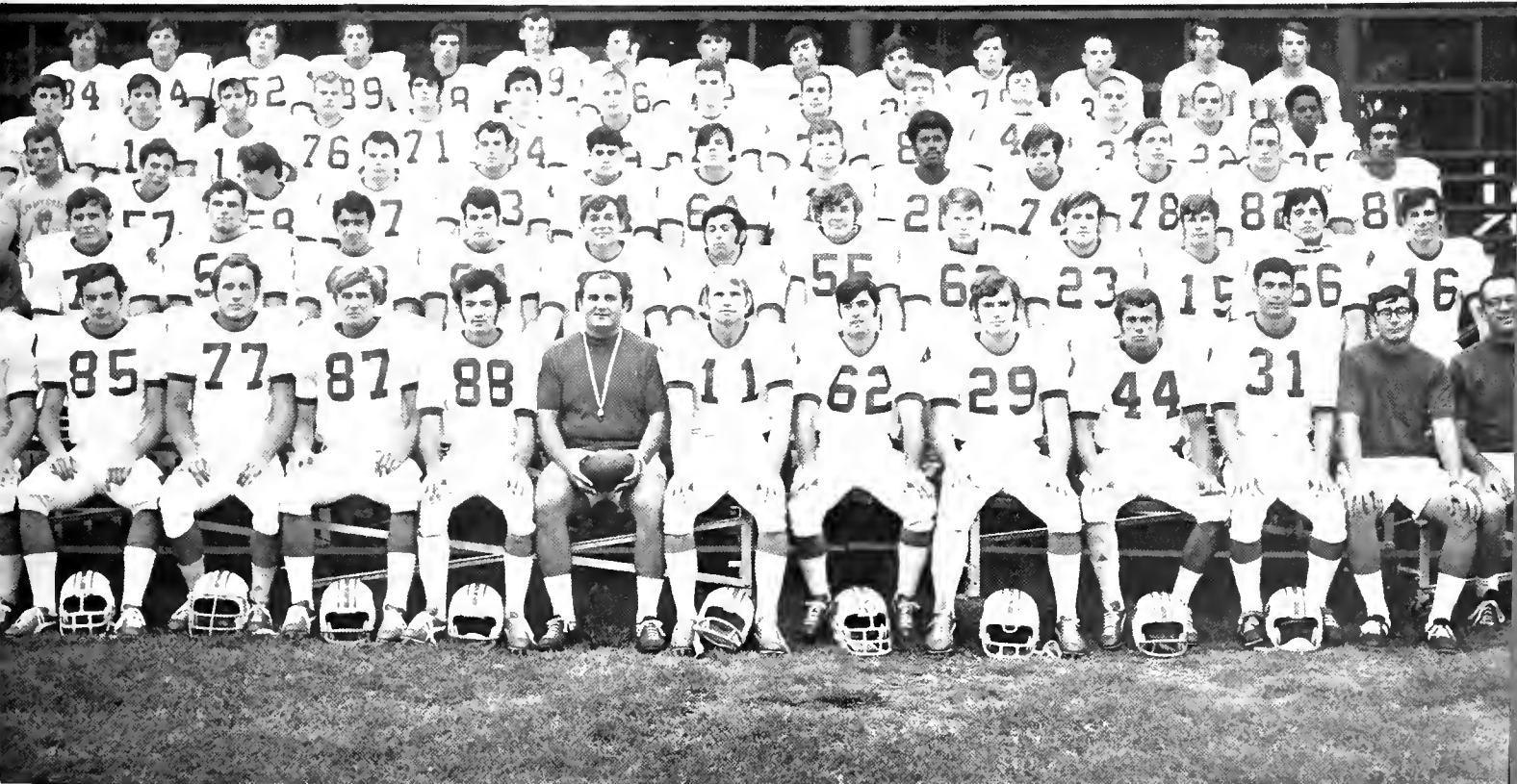

Front row, left to right: Dan Swickard, Jack Bogers, Bill Torowicz, John Somsy, Keith Cline, Head Coach Goin, Paul Krusey, Steve Cocumelli, Pat Mauro, Greg Smith, Hamed El Abd, Coach Riley, Coach Ault. Second Row: Coach Applin, Sam Radakovich, Eric Fisher, Robert Caruso, Joseph Constantino, Chuch Carpeta, Tony Leo, Chuck Shepard, Neil Hartenstein, Terry Vogler, Tim Maloney, John Bellisimo, Marty Marinoff. Third Row: Manny Markos, Dan Vincenzo, Tom Richards, Joe Paolo, Mark Nicholson, Lonny Chavez,

Jerry Loheyde, Mark Hicks, Demrey Brandon, Craig Petro, Dan Molinowski, William Walker, Rod Frasier. Fourth Row: Jon Nelson, Greg Stolz, Jim Goddish, Bruce Theiser, David Dailer, William Dolan, Richard Sorenson, Bob Radakovich, John Pope, Dean Lesiak, Dennis Paven, Dan Vogt, Jeff Stolz, Walter Carpenter. Fifth Row: Randy Roonan, Greg Munn, Lou Lipinski, Mark Fedak, William Kane, John Schieb, James Davis, Terry Coleman, Randy Elliot, Greg Constanzo, John Worsfold, and Melvin Cline.

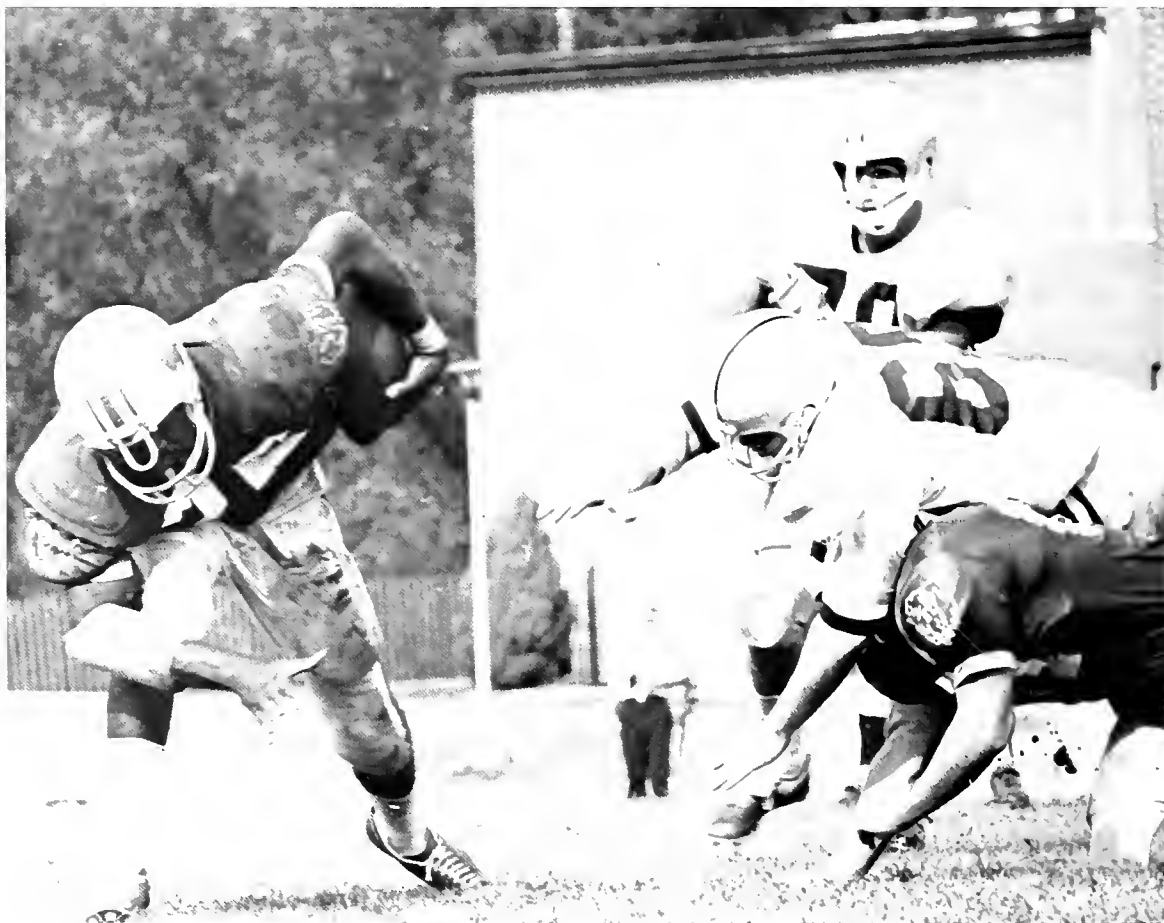



Washington Jefferson

Demrey and Pat good for 184 yards
 Passing game poor . . . Four interceptions
 Out of it all the way . . . W&J 20-14

John Carroll

Demrey gains 174, scores two . . . Hamed
 kicks 1 Pat, 1 FG-4 points . . . Stats
 close . . . Game close . . . Dem the diff-
 erence . . . Bisons 17 . . . Bluestreaks 13

Thiel

Windy day . . . Bad officials . . . A blocked
 field goal . . . Defensive game . . . Thiel's
 Gibson catches TD pass . . . Bisons lose, 6-0.

Case-Western Reserve

Big Green all the way . . . Demrey for
 117 . . . The Arab kicks four . . . Scores
 by Brandon, Marinoff and Krusey
 Bethany wins . . . 28-6.

Grove City

Homecoming . . . Demrey breaks arm
 Defense tough . . . Htcks scores . . . Hamed
 kicks winning point . . . 7-6

Allegheny

Rain and mud . . . Mauro doesn't care
 He runs for 135 yards, only Bison TD
 Hamed's kick true . . . Groves score but
 kick is wide . . . Bisons win, 7-6, again.

Geneva

Bisons get bad break . . . Geneva scores
 . . . Carpeta safeties for two . . . Munn
 touchdown . . . Defense, defense
 Bethany ends season with a 7-0 record.

Opposite top: There's nowhere for Krusey to go as three Allegheny defenders move in. Opposite below: Brandon tries to skirt past the line in John Carroll game. Above: Greg Munn is pulled down in Grove City Game.



Above: A muddy Marty Marinoff looks downfield in Allegheny game. Right: Greg Mann picks up some yardage as Bill Torwicz comes over to help against Grove City in the Homecoming game.



Top: Bison supporters find something to cheer about at John Carroll game. Below: Demrey Brandon, leading PAC rusher, looks for a nice soft spot to fall against John Carroll.



Terry Vogler is about to be tackled against Grove City

Marinoff hands off to Mauro.



Hubbard, Harriers Have Winning Season

The Bethany cross country squad, which has dwindled to a handful of faithful runners, managed a winning record for the first time in several years with a 4-3 showing.

Despite the fine effort during the season, the Harriers finished a dismal sixth in the PAC championships.

John Hubbard, a junior, was defeated only twice during the regular season. He set a Bethany track record against Geneva with a time of 21:13. He has been the top runner on the squad for three years.

The big meet of the season was an upset of a tough John Carroll team. Besides Hubbard, other consistent performances were turned in by Russ Swank, co-captain Chuck Schieb, and freshman Bill Consilos.

Early during the season it was feared that the sport was headed for extinction, but the determined effort and work of a small team showed otherwise.



Front row, left to right: Paul Stein, Chuck Schieb, Tracy Bartholomew. Back row: Jim St. Clair, Russ Swank, Bill Concilos and John Hubbard.

1970 Cross Country		
Bethany		Opponents
26	John Carroll	29
38	Thiel	22
41	Case	20
22	Geneva	33
22	Western Reserve	29
44	Allegheny	19
Record: 4-3		
PAC finish: 6th		

Bisons Capture PAC Soccer Championship



First Row, left to right: John Bossange, Frank Christy, Charlie Haydar, Gerrit Mayer, Bill McKee, Rich Cox, Jack Morgan, Joe Studick, Doug Cairns, Rich Siconolfi, Lance Tacke, John Jenkins, Tim Spang. Second row: Rico Martinelli, Bill Lightbody, Keith

Nicholas, Doug Geier, Chalmer Black, Bob Vergara, Lee Friesell, Steve Otto, Kemper Holt, Casey McKee, Fred Borg, Ismail El Abd, Rich Tardit, Rich Marshall, Lester Roberts, Pete Friesell, Koj Bawuah, Coach Cunningham, and Dexter Nichols.

1970 Record		
Bethany		Opponents
4	John Carroll	1
1	Case	1
4	Western Reserve	1
6	Wash and Jeff	2
1	Slippery Rock	1
0	Alderson Broad	3
3	John Carroll	1
3	Allegheny	1
Record: 5-1-2		

Doug Geier brings the ball up field against John Carroll.



Championship in Third Year of League Competition

After only three short years of trying, the Bethany soccer squad captured its first PAC championship. The booters finished with a 5-1-2 record, their only loss being against nationally-ranked Alderson Broaddus. The outstanding game in a season of great ones was the 6-2 shellacking of rival Washington and Jefferson.

Gaining All-PAC honors were Jack Morgan, Rich Cox, John Jenkins, Rich Siconolfi, and Frank Christy. Morgan, a four year starter, averaged 20 saves a game. Cox, all conference for three years, was outstanding at the full-back position. Jenkins did a fine job at left halfback for the Bisons, scoring two goals, while Christy, a freshman, scored five. Charlie Haydar, the Tanzanian Terror, led the team in scoring with seven goals.

In conference play, the Bisons maintained a 3-1 ratio in goals scored to goals allowed. The championship proved a fitting reward for Seniors Morgan, Cox, Joe Studick, Bill McKee and Lester Roberts, who were the nucleus of the team four years ago when soccer was only a club sport at Bethany.



Above: Senior Captains Rich Cox, Jack Morgan, Joe Studick and Coach John Cunningham. Below: Freshman Frank Christy attempts a shot through John Carroll defencemen.





Sophomore Doug Cairns races toward ball missed by a John Carroll booter, Frank Christy follows the action in a game played at the Bison home field. Bethany won the game on the three goals of

Charlie Haydar, 4-1. They were also victorious in a return match with the Blue Streaks in Cleveland, 3-1.

Gerrit Mayer warms up in the court between Old Main and Irwin.



Five Players Named to All-PAC Team



Charlie Haydar prepares to score against John Carroll.

Haydar knows that practice makes goals. He scored seven.



Jack Morgan blocks a shot on goal by an Alderson Broabbus player as Lance Tacke looks on. Morgan was quite busy against A-B as they scored three goals while stopping the Bison attack cold. The Bisons suffered their only loss of the season, 3-0.





Coach Skip Applin encourages his swimmers against Wesleyan.

The fans await the race's start.

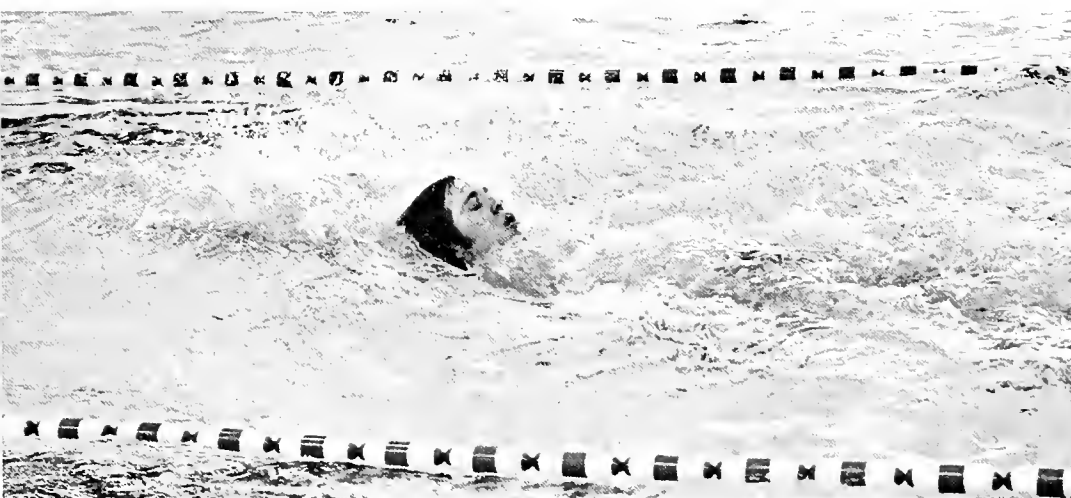

Bethany's waterbound backstroker heads into the final lap.

Swimmers

Siconolfi plugs in against Wesleyan.



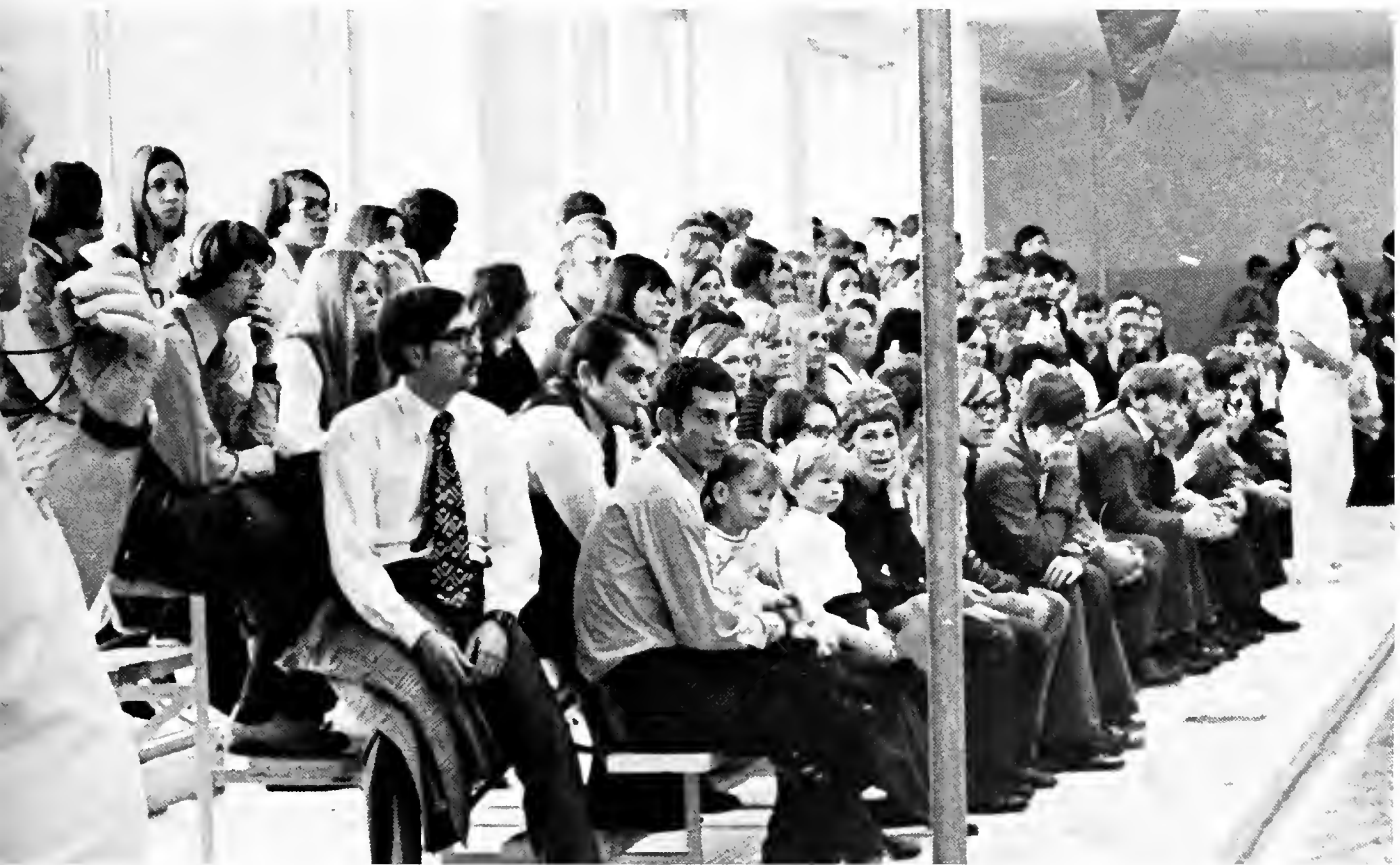

Win PAC Championship

Bethany swimmers won their fifth consecutive conference crown by beating runner-up W&J by 31 points. The Bisons ended the regular season with a 4-4 record.

Alan McDowell set a conference record in the 100-yard breast stroke, while Junior Rich Siconolfi dove his way to a new PAC mark.

Other merman gaining first place ribbons included: Jim Brunson, Tom Emch, Harris Bucklin, and Jon Mulder in the 400-yard freestyle; Bucklin and Brunson in the 200 and 100 yard freestyle; and Don Hezlap in the 200-yard breast stroke.

Bethany	Opponents
8th out of	
10 Penn State Relays	
49 WVU	66
74 Allegheny	37
60 Indiana University	53
72 W.V. Wesleyan	37
60 Case	51
65 Morris Harvey	48
46 Clarion	65
60 Wash and Jeff	53
49 Grove City	66
PAC 1st	



FRONT ROW, left to right: Coach Applin, Steve Soloway, George Koszalka, Dave Nicholson, Kevin Davis, Jim Brunson, Rich Siconolfi, Cliff Wright, Tom Emch, Craig Rahl, Bruce Feldman, and John Hoffman. SECOND ROW: Gerald Meyers, Steve McKinley, Alan Mc-

Dowell, Steve Garth, Harris Bucklin, Randy Thompson, Richard Pearson, Patrick Ford, Don Hezlap, B.J. Haley, and Mitsulaka Nakamara.

Jim Brunson (far left) takes off in free style event





Siconolfi demonstrates his record breaking form

Fastest stokers head toward close finish

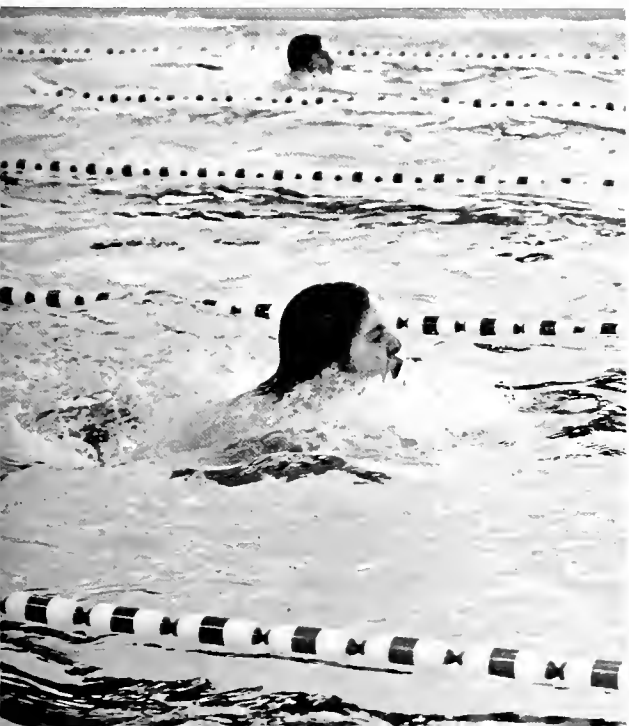

Swimmers brace for judge's signal to dive

During the season, Siconolfi set three records against Grove City for his diving.

The Bisons broke nine pool records when they defeated Morris Harvey at Charleston. Record setters included: Bucklin, B.J. Haley, and Don Hezlap.

Coach Applin will lose no swimmers because of graduation next season when the merman will race for their sixth straight PAC championship.

Bisons



Randy Fox battles for rebound as Lee Eck (10) looks on



Hands struggle for the tip off



Peterson scores two easy ones

Eck ekes out two more

Improve Record, Place 3rd in PAC

Coach Tom Allen's basketball squad had its best year under his supervision, finishing with an 8-10 slate. The Bisons finished third in the conference behind W&J and Allegheny.

The basketballers lost only one game on the home court, but could not win on the road. The home loss was to W&J in the final game of the season.

Lee Eck, sophomore guard, ended the season with 324 points and was second in the conference in per game average. He was named to the All-Conference team.

Denny Peterson, a junior, led the PAC in rebounds with 221.

Captain Don Jackson, a senior, scored 244 points and finished with a three year total of 402.



The Bison bench and spectators at the W&J game



FRONT ROW, left to right: Lee Eck, Steve Vitchner, Robert Matthews, Dennis Peterson, Don Jackson, Randy Fox, Larry Sanders, and Greg Wagner. SECOND ROW: Robert Riley, Jim Dailer, Neil Kiefer, Paul Davenport, Doug Sadler, Dewey McKay, Andy Kowalo,

Rod Lake, and Coach Allen. THIRD ROW: C.C. Schwertfeger, Larry Sadler and Demrey Brandon, Bill Doney, Joe Schmitt, Dan Stewart, Bill Dennis, Jim Joyle, and Chuck Sawyer.

Bethany	Opponent	
69	Muskingham	76
81	Denison	86
82	John Carroll	70
70	Hiram	69
76	Wash and Jeff	85
76	Allegheny	92
86	Marietta	110
105	Western Reserve	73
65	Thiel	66
84	Western Reserve	88
57	Grove City	64
88	Case	64
71	Allegheny	53
86	Geneva	81
76	Thiel	61
66	Case	69
71	John Carroll	61
78	Wash and Jeff	79

PAC: 3rd





Soph Satch Sanders lets one fly from beyond the foul circle

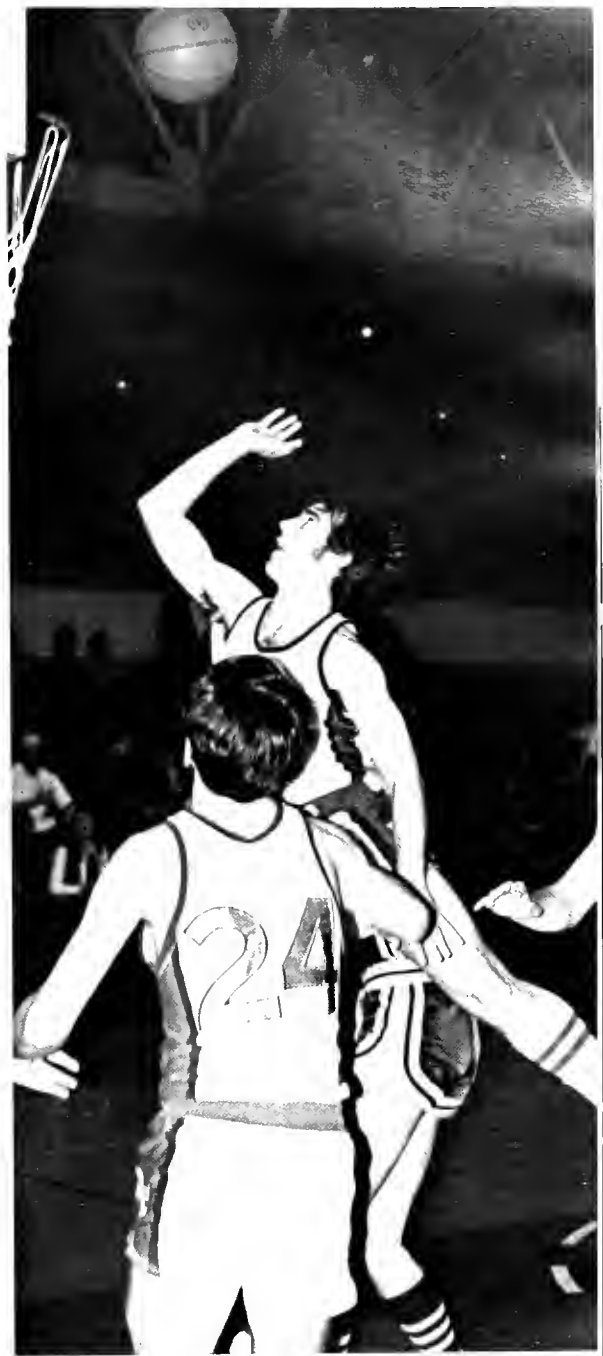

Another shot at the hoop

(opposite page) All-Conference Lee Eck gets a basket in season's finale with W&J

190 pound champ Mike McKay



John Carroll matman puts moves on Dan Swickard



FRONT ROW, left to right: Rick Price, Bill Taczak, James Martin and Ralph Leslie. SECOND ROW: Jeff Stolz, Robert Schmitt, Chuck Sommars, Jim Clayton, and Tom Apesos. THIRD ROW: Coach Hib-

bert, Mike McKay, Dan Swickard, Dan Vogt, Lou Bachner, and Doc Martin.

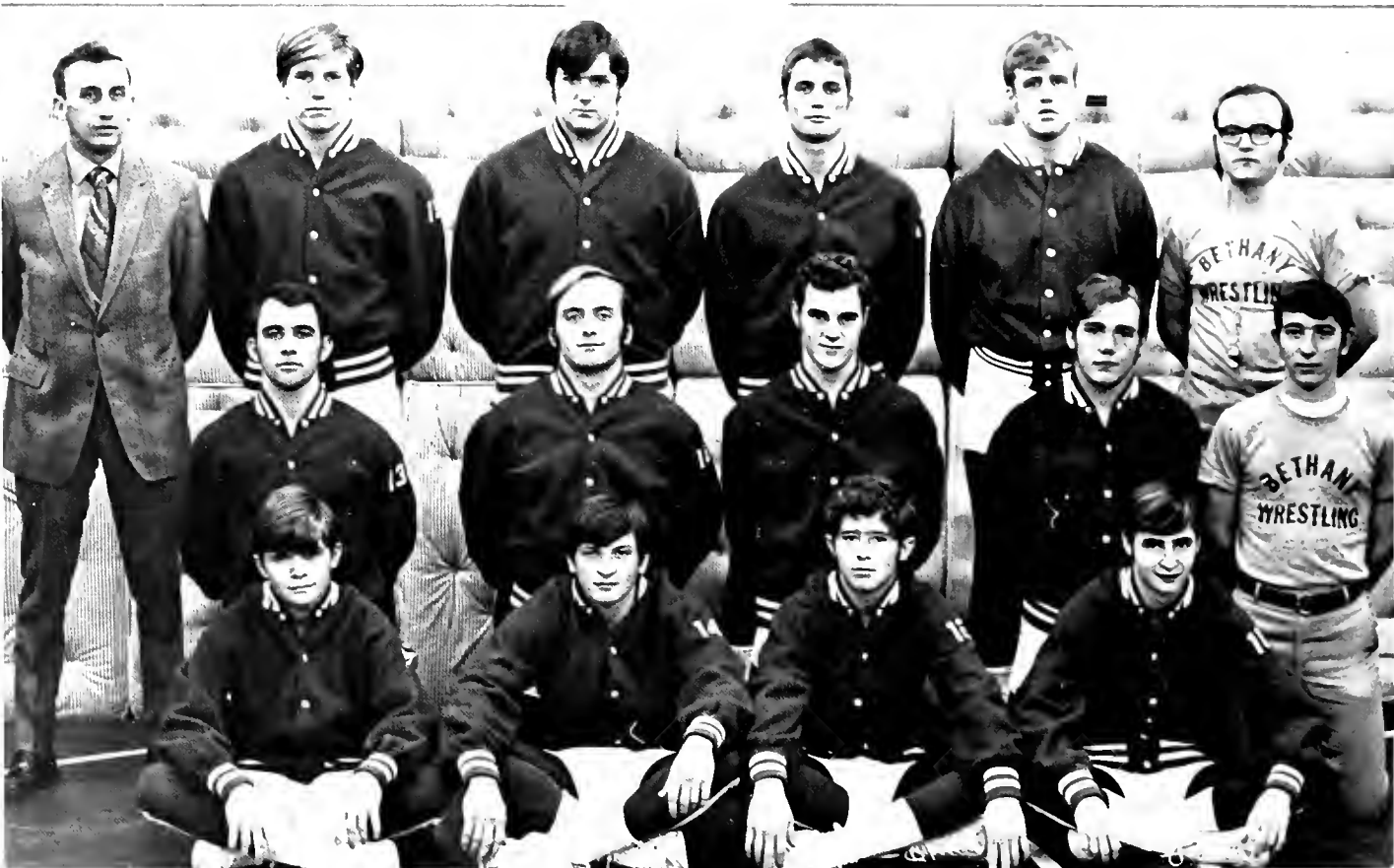

The referee watches closely as Jim Clayton tries for a pin

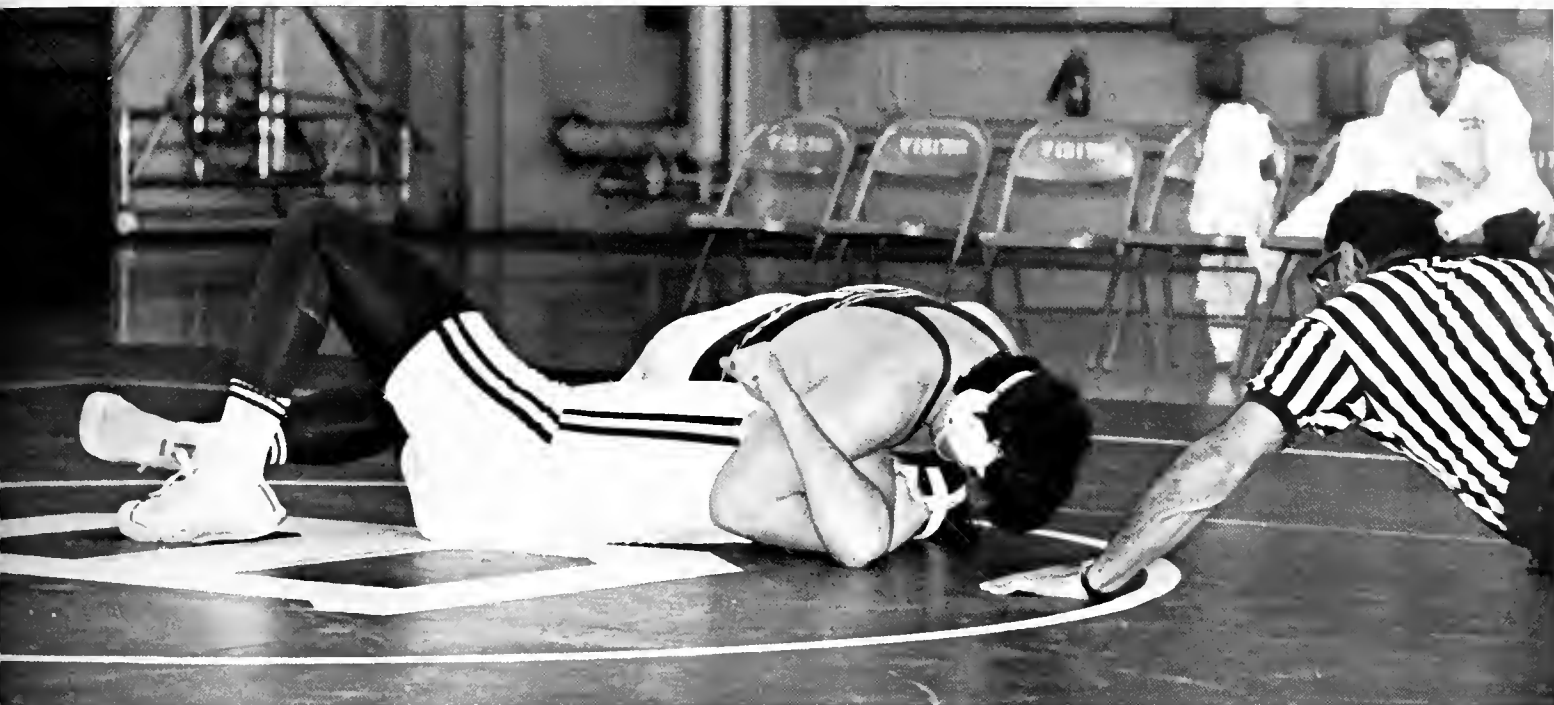

Wrestlers Finish Last in PAC Competition

The 1970-71 wrestling team ended a dismal season by placing sixth out of six teams in the conference championship tournament. The matmen were one and 10 during the regular season matches.

First year Coach John Hibbert's squad managed a victory over Carnegie-Mellon. Lightweight Ralph Leslie and Heavyweight Dan Swickard pinned their opponents in that match.

Freshman Mike McKay won the conference title at 190 pounds with flawless wrestling at Allegheny, site of the championships.

Senior Captain Bill Taczak ended a four year career by placing second in the 134 pound class. Taczak was undefeated in his first five matches, ending the season with a 7-3 record.

Freshman Jeff Stolz placed fourth in the championships in the 142 pound class.

Coach Hibbert, losing only Taczak and Steve Cocumelli, looks for a more productive team next season.

Bethany	Opponent	
10	Alderson-Broadus	30
16	Allegheny	26
3	Duquesne	39
5	John Carroll	34
13	Marietta	27
8	Case	34
15	Wash and Jeff	27
10	Thiel	30
6	Mount Union	36
39	Carnegie-Mellon	5
18	Grove City	28
PAC: last		



Bison Nine Finishes in Third

The baseball team with a 6-5 record in league games, wound up third in the PAC. Allegheny was first.

The Bisons started the season with a non-league road-trip. They lost four straight to the teams of Randolph Macon, Bridgewater, and Hampden-Sydney.

Senior Denny Robinson, a former All-NAIA pitcher, had a somewhat mediocre season. He won three games, lost two, while his earned run average was a quite respectable 1.70.

Larry Sadler was the leading hitter on the team with an average of about .400. Mark Hicks and Mark Fedak batted around .300. The team average was .277.

Errors hurt the nine throughout the year. In one stretch, they committed 22 errors in four games.

Coach Skip Applin will lose Pat Mauro, a three year starter, Joe Studick, a two year man, Doug Burnett, Bill Torowicz, and Robinson to graduation.

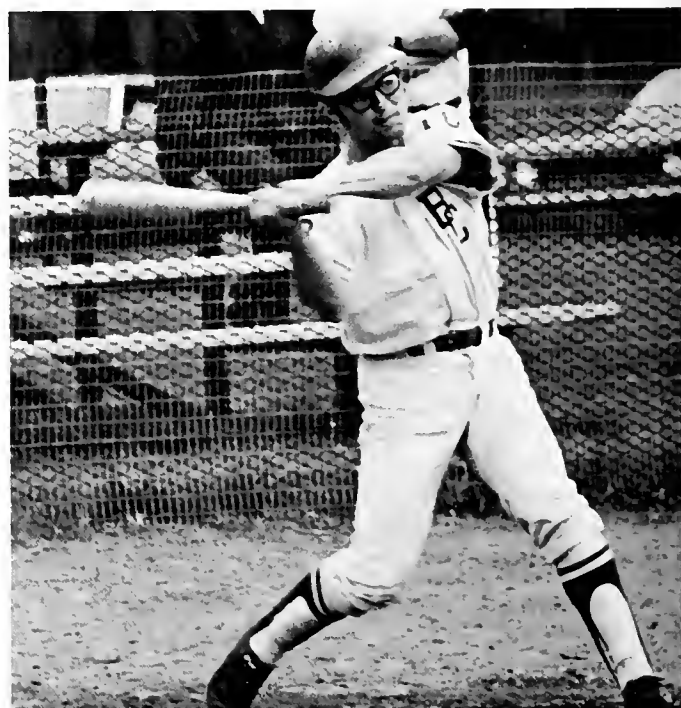



Robinson demonstrates his All-NAIA form



Hicks turns too late to nab Allegheny runner



Rod Lake barely beats the ball to the base.



Studick beats a low pitch foul.

A quiet Bison bench.





(Front row) Joe Studick, Paul Markos, Paul Soly, Clark Sawyer, Owen Hughes, Mark Hicks, Dennis Robinson, Doug Burnett, Mark Fedak, Melvin Cline, James Godish, Rich Sorenson, Terry Vogler. (Second row) Joe Paulo, Mgr; Thaddeus Gefert, Rod Lake, John

Dalels, Larry Sadler, Bill Torowicz, Steve Vitchner, Coach Applin, Dewey McKay, Neil Kiefer, Andy Kowalo, Pat Mauro, Tim Spang, and Dennis Pavan, Mgr.

Robinson swings way ahead of a change up.



Season record:

Bethany	Opponent		
0	Randolph Macon	4	
2 (2)	Bridgewater	7	(6)
2	Hampden Sydney	13	
16	W & J	6	
8 (7)	Thiel	3	(13)
3 (6)	Allegheny	4	(7)
2 (2)	Case	1	(0)
3	W & J	4	
8 (8)	Western Reserve	2	(4)
5	Case	8	





Lefty Mark Fedak cuts at a pitch

Coach Applin talks to his troops on a rainy day

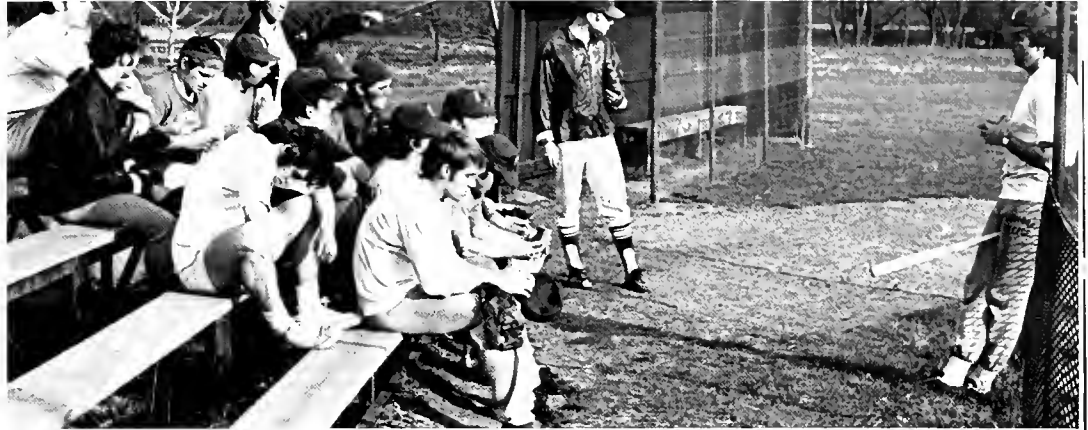

Senior Pat Mauro jumps on a fastball.



Studick throws too late to Sadler.



Whitney Lancaster pursues the ball

PAC Tourney	
Western Reserve	23
Bethany	13
Case	13
Allegheny	10
John Carroll	3
Wash & Jeff	1



Spencer swings smoothly during a doubles match

Page Lyons exhibits his backhand form.





(Left to right) Manager Richard Hudson, Coach Joe Kurey, Tom Thurlow, Curt Spencer, Whitney Lancaster, Jim Kammann, Page

Lyons, Bob Lamb, Cliff Mazzetti, and Coach Goin.

Netters Upset in PAC's, Finish 2nd

Senior Jim Kammann delivers a hard shot.

The tennis team ended an otherwise successful season by finishing second in the President Athletics Conference tournament held at Case-Western Reserve. Last year's champ Western Reserve won easily.

Senior Co-Captain Jim Kammann lost in the final first singles match. Kammann was the number one man all year.

Whitney Lancaster, third singles, also lost in the finals. Cliff Mazetti, a freshman, made it to the finals in the sixth singles, but also was defeated.

The team of Bob Lamb and Tom Thurlow were the only Bison doubles finalists and they lost in three sets.

The netters finished the regular season with a 9-3 record.

Senior Curt Spencer played number two during the season, teaming up with Kammann for the number one doubles.

Sophomore Whitney Lancaster was the number three man and with Page Lyons played second doubles.

Bob Lamb lost only twice during the regular season in the number five singles.

Coach Kurey will lose Kammann, Spencer, and Lamb because of graduation.





Senior pole vaulter Colin Sanford demonstrates his form.

Brandon breaks across the finish line.



Members include: Coach Ault, Rich Siconolfi, Tim Maloney, Tom Caraciolo, Demrey Brandon, Colin Sanford, Gary Strobel, Jon Hubbard, Chalmer Black; Jerry Lohyde, Paul Stein, Phil Harvin, Lee Eck, Mark Nicholson, John Woodruff, Bill Walker, John Pope, Walt Carpenter; Bob Radakovich and Sam Radakovich.

Tracker





How Improved Season

The Bisons set three school records and took two firsts as they finished in the PAC tourney with 59 points.

Sophomore Mark Nicholson took first in the discus with a toss of 141 feet, a school mark.

Sam Radakovich won the shot put with a record-breaking heave of 48 feet.

Paul Stein finished third in the 440 yard hurdles but set a new mark of 57.4 seconds in doing so.

Demrey Brandon finished fifth in the 100 yard dash. Lee Eck placed third in the 880 yard run. Colin Sanford took a third in the pole vault.

The team was 3-4 in regular season meets.

PAC Meet

Case	190
John Carroll	93
Thiel	60
Bethany	59
West. Reserve	49
Wash and Jeff	40
Allegheny	36

Golfers Place Fifth

The golf squad finished fifth out of seven teams in the PAC tourney held at Highland Springs.

Captain Dick Schwinn, a senior, finished second with a 36 hole total of 157. Schwinn was picked for the All-PAC team. He had an average of 79.2 strokes per round during the regular season.

Other scores included: Jeffrey Andrews, 174; Jim Dailer, 169; Bill Cruse, 170; and Rich Tompkins, 172.

The team ended the regular season with a 3-7-1 record in PAC meets and 4-10-1 overall.



Left to right: Jeffrey Andrews, Joe Soos, Rich Tompkins, Bill Cruse, Dan Remely, Keith Cline, Jim Dailer, Dick Schwinn, and Coach Tom Allen.

Jeffrey Andrews hits a fairway wood.





Dick Schwinn warms up before a meet.



Rich Tomkins measures up his shot.



Jim Dailer prepares to hit.

Bill Cruse slams with a wood.





PAC Tourney

Thiel	648
Case	651
Wash Jeff	652
West Reserve	664
Bethany	668
John Carroll	671
Allegheny	681

Keith Cline looks over his shot.





An Alpha Sig hits the softball.



Runners prance over the hurdles at the track meet.



The girls intramural swim meet.

Betas Finish 1st in Intramurals



A very close finish in the 50 yard dash.



The Beta Theta Pi Fraternity won the championship of intramurals during the regular season. They dethroned last years winner, Sigma Nu.

The Betas took a first in football, 'B' League basketball and in softball while doing well in all minor sports. They amassed a total of 279 points.

The Woolery House was second, copping firsts in basketball and volleyball. They had 270.5 total points.

Enthusiasm and interest was high among all the fraternities, making competition keen. Playoffs in several sports were needed as two or three teams were tied for first place.

Congratulations to the Betas and all the other participants for an exciting intramural year. And best of luck to all teams in next year's play.

Intramural Standings

Beta Theta Pi	279.0
Woolery	270.5
Sigma Nu	254.0
Sigma Alpha Epsilon	243.5
Alpha Sigma Phi	233.5
Kappa Alpha	211.0
Delta Tau Delta	196.5
Phi Kappa Tau	195.5

The Beta-Woolery playoff game.





Seniors



Dedication: Miss Pearl Mahaffey



What does it mean to be great? Is greatness popularity—status among peers? Or is greatness power—the ability to manipulate people?

Can greatness be judged by material wealth, physical strength, or mental prowess? Is a great person a figure in history, a person immortalized in books?

Pearl Mahaffey was great. Her greatness, though, was not due to popularity and power, money and might, or intellect and immortality. Hers was, as Dr. Gresham said in his eulogy Sunday, a “modest greatness.”

If any one trait characterized Miss Mahaffey's greatness, it was her tremendous capacity to love. What else but love, love of people, love of knowledge, love of life, could motivate a person to spend a lifetime in service to Bethany College, young people, and the pursuit of knowledge?

Greatness characterized by love, and not by power or wealth, is rare, but enduring. Bethany College was fortunate to have it, as manifested in Pearl Mahaffey, for so long.

Remember her example.

Mark Melson



COLLIN BLAIR SANDFORD
President



GEORGIANA C. NANNI
Secretary-Treasurer



WILLIAM TACZAK
Vice-President





BARBARA LEWIS ADAMS



BETH FAY ADAMS



LINDA MAE ALDRIDGE

BARBARA LEWIS ADAMS

Orange, Connecticut. B.A. Education. Kappa Delta. Intramurals. Messiah. Bell Choir.

BETH FAY ADAMS

Birmingham, Michigan. B.A. French. Kappa Delta. Choir. Tutorial Program. Vineyard Hills. French Club. German Club. Junior Year Abroad.

LINDA MAE ALDRIDGE

Barrington, New Jersey. B.S. Psychology. Alpha Xi Delta. CLEW. Ski Club. Resident Assistant. Departmental Assistant. A.W.S.

JEFFERY PHILLIP ANDREWS

Westfield, New Jersey. B.A. Economics. Alpha Psi Omega. Student Union Board. Tower. Business Manager. Golf team. Dramatics.

GARY ANDY

Washington, Pennsylvania. B.A. History. Soccer. Intramurals. Beta Theta Pi.

SCOTT DOUGLAS AUER

Cranford, New Jersey. B.A. History and Political Science. Alpha Sigma Phi, Secretary. Tutorial. Intramurals

COLLIN BLAIR SANDFORD
 Avon, Connecticut. B.S. Chemistry. Dean's List. Beta Theta Pi. Football. Track. Chemistry Club. Ski Club. Who's Who. Senior Class President.

GEORGIANA C. NANNI
 Clairton, Pennsylvania. B.A. Elementary Education. Kappa Delta.

WILLIAM TACZAK
 Avella, Pennsylvania. B.S. Math. Sigma Nu. Who's Who. Football. Wrestling. Varsity "B" President.

JEFFERY PHILLIP ANDREWS



GARY ANDY

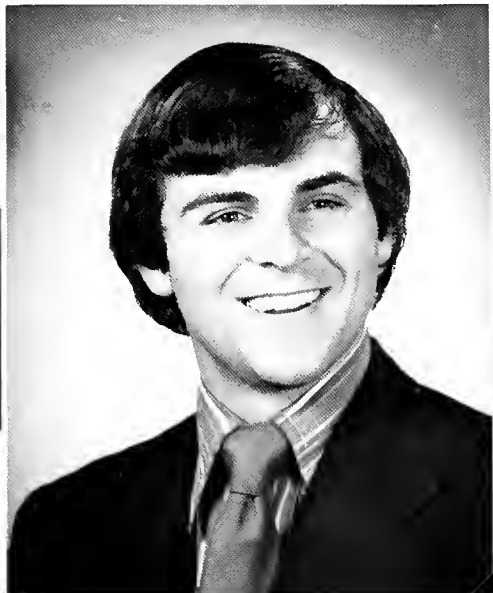

SCOTT DOUGLAS AUER

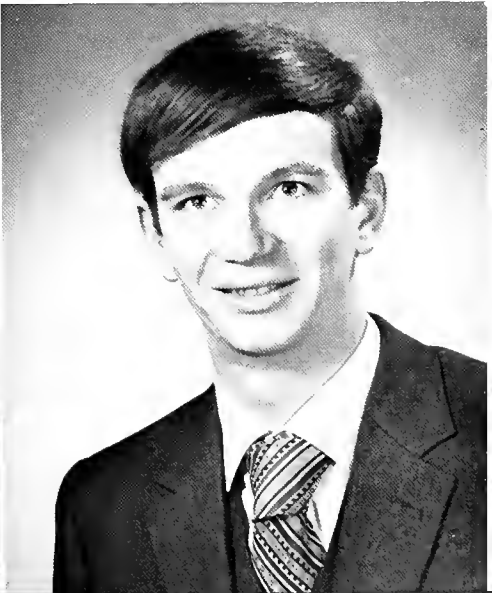



JANET ELLEN AUSTIN



THOMAS COOMBS BANE



DOROTHY MARY BATICH

JANET ELLEN AUSTIN

Watertown, Connecticut. B.A. Spanish. Zeta Tau Alpha. Student Advisor. Sophomore Counselor. Freshman Queen. SBOG. CLEW. Newman Club. Departmental Assistant.

THOMAS COOMBS BANE

Clarksburg, West Virginia. B.A. Communications. Kappa Alpha. Intramurals. WVBC.

DOROTHY MARY BATICH

Garwood, New Jersey. B.A. French. Sophomore Counselor. French Club. I.R.C. Concert Choir. Tutorial. Vineyard Hills Program.

PAULINE F. BECKER

Bethel Park, Pennsylvania. B.A. English. Dean's List. Literary Society. Dramatics. Tutorial. Softball.

PEGGY JEAN BELL

Wellsburg, West Virginia. B.A. Elementary Education. Departmental Assistant. Kappa Delta. Who's Who. Dean's List. Outstanding Junior Woman. SNEA. Intramurals. January Term Committee.

DONNA LYNN BENSON

Chagrin Falls, Ohio. B.A. Sociology and Anthropology. Departmental Assistant. WVBC.

PAULINE F. BECKER



PEGGY JEAN BELL



DONNA LYNN BENSON



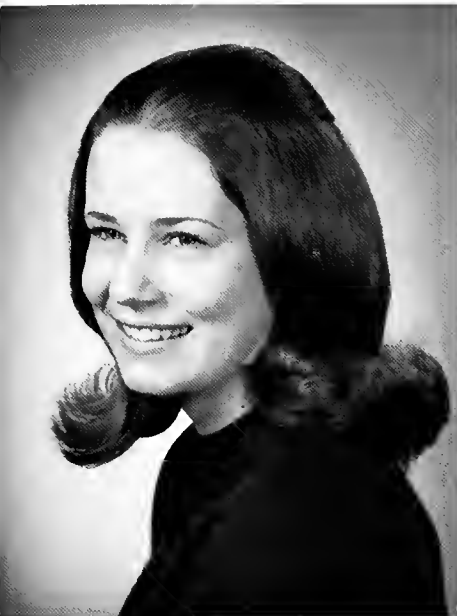

MARCIA A. BERKEY



JOAN L. BISHOP

MARCIA A. BERKEY

Hooversville, Pennsylvania. B.A. Elementary Education. Alpha Xi Delta. Corresponding Secretary. Spanish Club.

JOAN L. BISHOP

Philadelphia, Pennsylvania. B.A. History. Varsity Sports. Intramurals.

JUDY S. BLACK

Sjhaker Heights, Ohio. B.A. Elementary Education. Dean's List. Gamma Sigma Kappa. Who's Who in American Colleges and Universities. Senior Fellow. Alpha Xi Delta. President. College Council. Panhellenic Council. Vineyard Hills.

LESLIE RUTH BREUNIGER

Medham, New Jersey. B.A. Elementary Education. Alpha Xi Delta. AWS. WRA. Ski Club.



JUDY S. BLACK

LESLIE RUTH BREUNIGER





JUNE LEE BRUNO



DOUGLAS WILLARD BURNETT



KENNETH L. BURSE



KAREN A. BUTLER



JUNE LEE BRUNO

Barrington, Illinois. B.A. French. Dean's List. Woodrow Wilson Fellowship Nominee. Tutorial. French Club.

DOUGLAS WILLARD BURNETT

Livingston, New Jersey. B.A. History and Political Science. Dean's List. Varsity Sports. McLean, Vice-President.

KENNETH L. BURSE

Ridgewood, New Jersey. B.A. Economics. Phi Kappa Tau. Economics Club. Intramurals.

KAREN A. BUTLER

Parsippany, New Jersey. B.A. Communications. Tower. Bethandian, Editor. Harbinger, Editor. Pi Delta Epsilon. SBOG, Vice-President. IFC. College Council. Who's Who. Zeta Tau Alpha. Homecoming Candidate.



PAUL JOHN CACECI

PAUL JOHN CACECI

Brookfield, Connecticut. B.A. Economics. Beta Beta Beta. Sigma Nu—Vice-President. IFC. College Council. Bethanian. Economics Club. Intramurals.

ELIZABETH CAMPION

Morris Plains, New Jersey. B.A. Sociology. Alpha Xi Delta. Sociology Club. Homecoming Queen Candidate.

MARIA CHALDARES

Weirton, West Virginia. B.A. English. Gamma Sigma Kappa. Kappa Delta. Lambda Iota Tau. Sophomore Counselor. SNEA.

KATHRYN ELEANOR CHAM

Warren, Ohio. B.A. History. Alpha Xi Delta. Phi Alpha Theta. Resident Assistant. Dean's List. CLEW.

SUSAN G. CLARK

Montclair, New Jersey. B.A. French. Alpha Xi Delta. Kalon. Who's Who. Wira Heinz Award. Shirley Morris. Award. College Union Board. SBOG. French Club, President. Spanish Club. IRC.

WILLIAM S. CLARK

Ridgewood, New Jersey. B.A. History. Alpha Sigma Phi. President. Intramurals. College Council.

KATHRYN ELEANOR CHAM

SUSAN G. CLARK



MARIA CHALDARES

WILLIAM S. CLARK



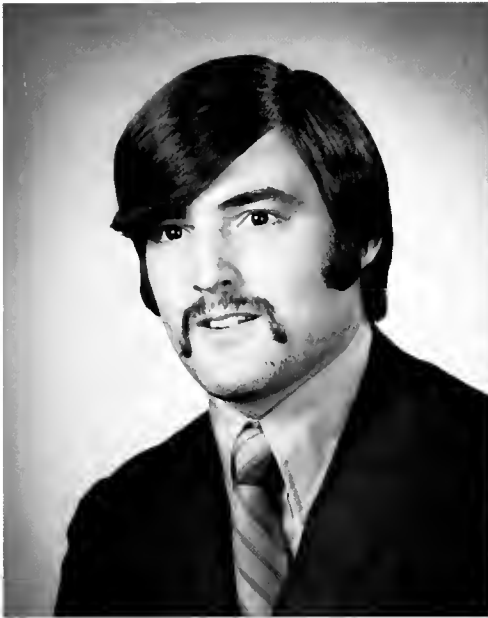

STEPHEN A. COCUMELLI



KEVIN B. COIT



NANCY J. COOPER

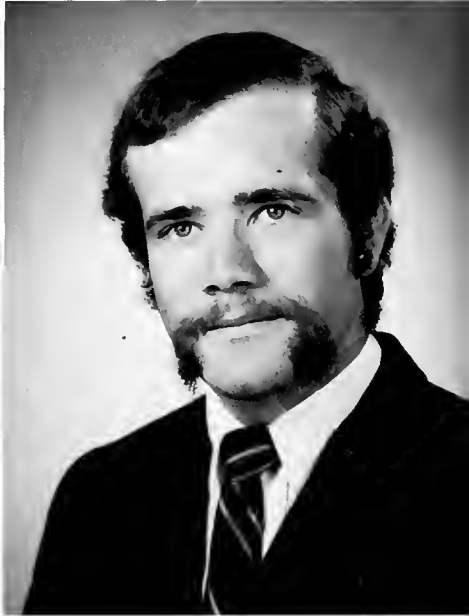

RICHARD W. COX

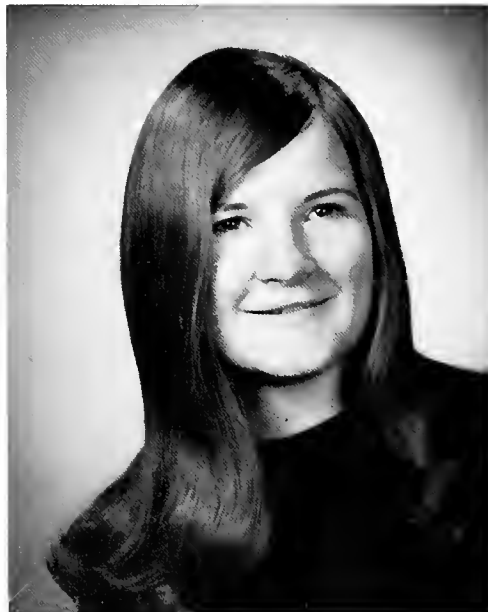

NANCY LEE CUCKLER



JO ANN CUNNINGHAM



STEPHEN A. COCUMELLI
Steubenville, Ohio. B.A. Physical Education. Beta
Theta Pi. Football. Track. Intramurals.

KEVIN B. COIT
North Easton, Massachusetts. B.A. Sociology. Alpha
Sigma Phi. Sociology Club. Intramurals.

NANCY J. COOPER
Florham, New Jersey. B.A. Elementary Education.
Alpha Xi Delta, Activities Chairman. Tutorial.
SBOG.

RICHARD W. COX

Succasonna, New Jersey. B.A. Communications.
Kappa Alpha, President. Who's Who in American
Colleges and Universities. Soccer—Captain.

NANCY LEE CUCKLER
Columbus, Ohio. B.A. Religion. Koinonia. En-
counter. Tutorial Program.

JO ANN CUNNINGHAM
Wayne, Pennsylvania. B.A. Physical Education and
Health. Phi Mu. Treasurer. Dean's List. College
Council. AWS.



LINDA LEE DORAZIO



BARBARA JEAN DRAPER



KATHRYN A. DUMBAUGH

LINDA LEE DORAZIO

Detriot, Michigan. B.A. English. Kappa Delta. Departmental Assistant. Sophomore Counselor. Resident Assistant. Lambda Iota Tau. Kalon. Gamma Sigma Kappa. Who's Who. AWS.

BARBARA JEAN DRAPER

Bethany, West Virginia. B.A. Elementary Education. Dean's List. Gamma Sigma Kappa. Band. Choir. SNEA.

KATHRYN A. DUMBAUGH

Weirton, West Virginia. B.A. Physical Education. Zeta Tau Alpha, President. College Council. Panhellenic Council. SBOG. Intramurals. WRA. Homecoming Candidate.

SARAH LYNN DUNCAN

Steubenville, Ohio. B.A. History. Gamma Sigma Kappa. Phi Alpha Theta. Who's Who. AWS. President.

ROISIN OONA DUNNE

Morristown, New Jersey. B.A. English. Kappa Delta. Lambda Iota Tau. Dean's List. Drama. Ski Club. Intramurals.

HAMED HASSEN EL-ABD

Washington, D.C. B.A. Communications. Beta Theta Pi, Secretary. Football. Soccer. Tower. Pi Delta Epsilon.

SARAH LYNN DUNCAN



ROISIN OONA DUNNE

HAMED HASSEN EL-ABD



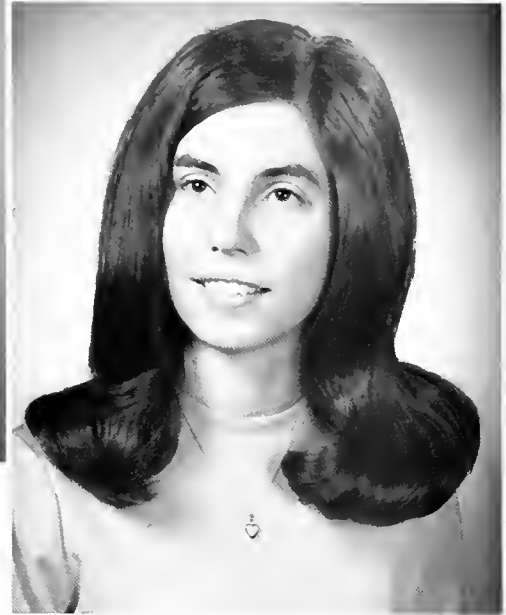

BENJAMIN S. FOWLER

STEPHAN M. FOWLER

SUSAN BARBARA FRILEN

BENJAMIN S. FOWLER

North Haven, Connecticut. B.A. Sociology. Phi Kappa Tau. Male Chorus. Sociology Club. Intramurals.

STEPHAN M. FOWLER

North Haven, Connecticut. B.A. Religion. Male Chorus. Drama. Intramurals.

SUSAN BARBARA FRILEN

Beckley, West Virginia. B.A. Education. AWS. SNEA. Morlan Hall Council. Canterbury Club. WVBC. Encounter.

THOMAS P. FERGUSON

Ho-Ho-Kus, New Jersey. B.A. History. Alpha Sigma Phi. Varsity Soccer.

SCOTT GREEN, JR.

Pittsburgh, Pennsylvania. B.A. Communications. Phi Kappa Tau. Pi Delta Epsilon. Bethanian, Editor. Tower, Associate Editor. Dean's List. Departmental Assistant. Intramurals.

SUSAN LEE GREEN

Glenshaw, Pennsylvania. B.A. History. Pi Beta Phi. Phi Alpha Theta.

SUSAN LEE GREEN



THOMAS P. FERGUSON

W. SCOTT GREEN, JR.







DIANE MARTIN HAMLEY



JOHN WESLEY HARPER



ARTHUR JOHN HAZES

DIANE MARTIN HAMLEY

Wexford, Pennsylvania. B.A. Elementary Education. Phi Mu Intramurals.

JOHN WESLEY HARPER

Ridley Park, Pennsylvania. B.A. History and Political Science. Intramurals.

ARTHUR JOHN HAZES

WASHINGTON, D.C. B.S. Mathematics. Sigma Alpha Epsilon. Swimming.

D. CONSTANCE HERBERT

Western Springs, Illinois. B.A. Physical Education. Kappa Delta. SBOG. Freshman Council. AWS. Social Committee. Intramurals. Varsity Sports.

ROBERT T. HESS

Webster, New York. B.A. Communications. Kappa Alpha. Art Club. Pi Delta Epsilon. Intramurals.

EILEEN C. HILL

Clairton, Pennsylvania. B.A. Art. Zeta Tau Alpha. Bethanian. Tower. Harbinger. Art Club.

CONSTANCE HERBERT



ROBERT T. HESS

EILEEN C. HILL

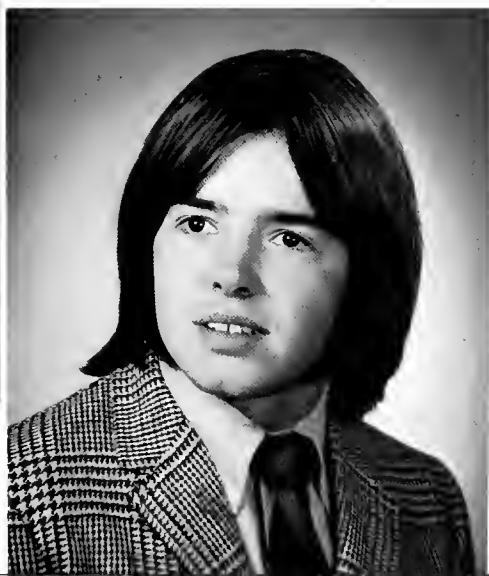



ROGER J. HIRSCH

ROGER J. HIRSCH

Belle Harbor, New York. B.A. Philosophy. Peace Committee. Jewish Fellowship. SBOG. Secretary of McLean Hall.

RITA KAM-CHI HO

Happy Valley, Hong Kong. B.S. Chemistry. Chemistry Club. Gamma Sigma Kappa. Dean's List.

KATHERINE MARY HOUSTON

Parsippany, New Jersey. B.A. Education. Kappa Delta. Who's Who in American Colleges and Universities. Kalon. College Council.

GRACE SCOTT IRVINE

Steubenville, Ohio. B.A. Religion. Kappa Delta. Tutorial. Koinonia. IRC.

DONALD E. JACKSON

Stafford, Ohio. B.A. Economics. Beta Theta Pi. Basketball, Co-Captain. Varsity "B". Economics Club. Intramurals.

KRISTI JACOBS

Maplewood, New Jersey. B.A. Education. Phi Mu. SBOG, Secretary.

GRACE SCOTT IRVINE

DONALD E. JACKSON



KATHERINE MARY HOUSTON

KRISTI JACOBS



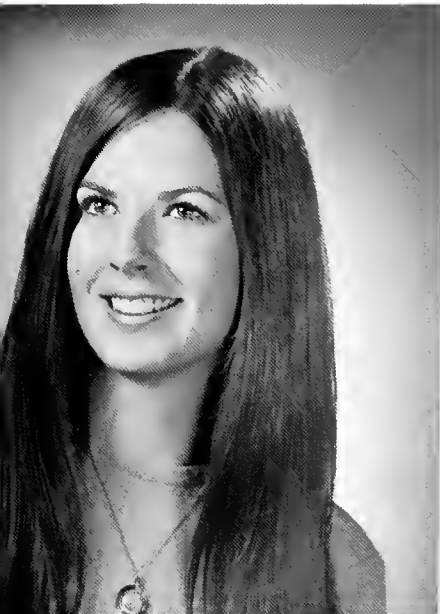

BARBARA MAY JONES

BARBARA MAY JONES

Cranford, New Jersey. B.A. Elementary Education. Dean's List. Zeta Tau Alpha. Majorette.

BRADLEY K. JOSEPH

Wheeling, West Virginia. B.S. Chemistry. Dean's List. Chemistry Club. Intramurals.

JAMES L. KAMMANN

Jamestown, New York. B.A. Economics. Schedule Committee. Woolery. Economics Club. Tennis Team. Assistant to the Registrar.

MICHAEL BERNARD KAUFMANN

Somerville, New Jersey. B.A. Economics. Kappa Alpha. Track. Intramurals. IRC. Economics Club. Renner Union. January Term.

WILLIAM RAY KIEFER

Pittsburgh, Pennsylvania. B.A. History. Alpha Sigma Phi. Intramurals. Phi Alpha Theta.

KATHY A. KIMMEL

Stoystown, Pennsylvania. B.A. Elementary Education. Zeta Tau Alpha. AWS. Ski Club. SBOG.

MICHAEL BERNARD KAUFMANN

WILLIAM RAY KIEFER

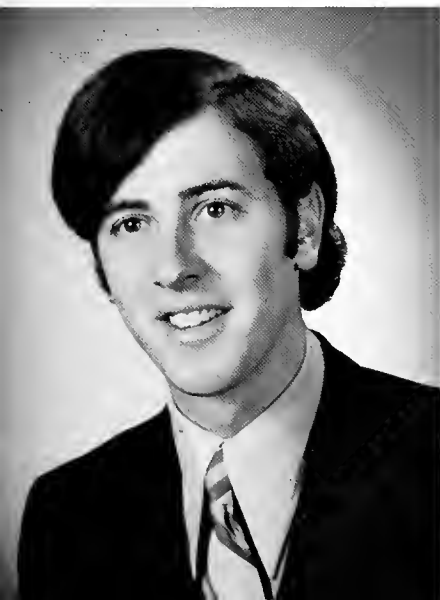

JAMES L. KAMMANN

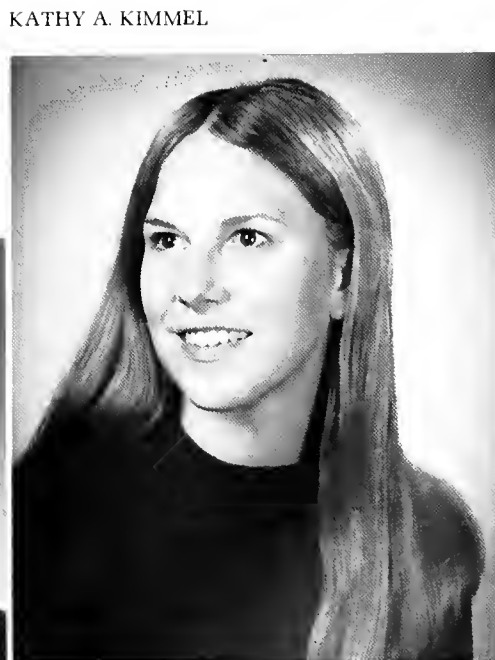

KATHY A. KIMMEL



DAVID S. KNIGHT

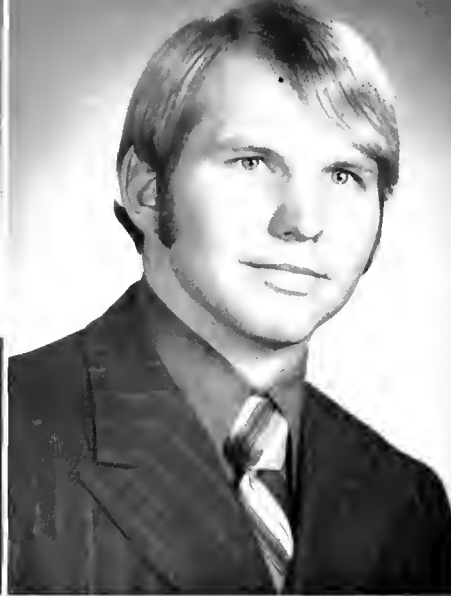

G. PAUL KRUSEY



PATRICIA SHELTON LEE



LEONARD B. LEVENTON

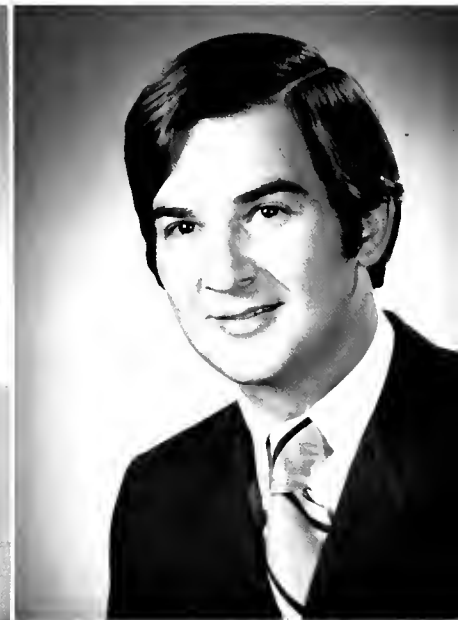

RALPH JEROME LITTLE

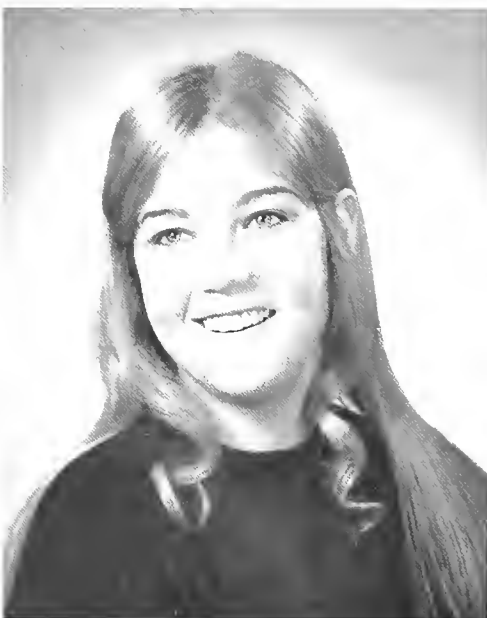

NANCY L. LOVETT



BRIAN E. MACKOUL



LINDA MARTELOCK



AVID S. KNIGHT

Pittsburgh, Pennsylvania. B.A. History. Kappa Alpha. Intramurals.

PAUL KRUSET

Monroeville, Pennsylvania. B.A. Physical Education. Sigma Nu. Football, Co-Captain. Varsity "B". Intramurals.

ATRICIA SHELTON LEE

Bethel Park, Pennsylvania. B.A. Elementary Education. Zeta Tau Alpha. Dean's List. Social Committee. AWS. Intramurals.

LEONARD B. LEVENTON

Brooklyn, New York. B.S. Biology. Beta Beta Beta. McLean. Intramurals.

RALPH JEROME LITTLE

Nen Kensington, Pennsylvania. B.A. History and Political Science. Sigma Nu. IFC. Secretary. Intramurals.

NANCY L. LOVETT

Pearl, New York. B.A. Sociology. Alpha Xi Delta. Intramurals.

BRIAN EDWARD MACKOUL

Brooklyn, New York. B.A. Elementary Education. Kappa Alpha. Tutorial. Encounter. Drama. SNEA.

LINDA ANN MARTELOCK

Springfield, Pennsylvania. B.A. Art. SBOG. Art Club. Audobon Society. Peace Committee. Drama. AWS.



DEBORAH L. MARTIN

DOBORAH L. MARTIN

Butler, Pennsylvania. B.A. Art. Phi Mu. Tower. Art Committee. Intramurals.

KAREN M. MCCULLOCH

Trenton, New Jersey. B.A. French. Semester in France. Kappa Delta, Treasurer. French Club. Drama. Yearbook. Tutorial.

JOSEPH CLAIR MCFARLAND

Hancock, Maryland. B.A. Religion. Bowling. Encounter. Koinonia. Tutorial.

CATHERINE ANN MCNIEL

Bedford, Ohio. B.A. Elementary Education. Zeta Tau Alpha. Ski Club.

SUSAN COLBORN MEEHAN

Grove City, Pennsylvania. B.A. Sociology. Phi Mu. Sociology Club.

KENNETH DALE MIELKE

Fanwood, New Jersey. B.A. History and Political Science. Delta Tau Delta, President. Outstanding Junior Man. Phi Alpha Theta, President. Gamma Sigma Kappa. Dean's List. Kalon. IFC, President. Who's Who in American Colleges and Universities. Intramurals.

CATHERINE ANN MCNIEL

SUSAN COLBORN MEEHAN



KAREN M. MCCULLOCH



JOSEPH CLAIR MCFARLAND



KEENETH DALE MIELKE





PATRICIA MARIE MOHAN

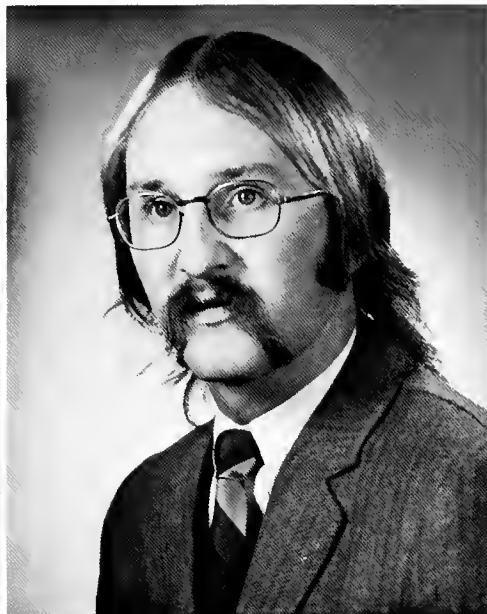

JOHN ALEXANDER MORFORD



KENNETH L. MORGAN

CAROLYN JOYCE MILLER

Chatham, New Jersey. B.A. Physical Education. Zeta Tau Alpha. Admissions Guide.

PATRICIA MARIE MOHAN

Tubac, Arizona. B.A. Physical Education. Alpha Xi Delta. WRA. Intramurals.

JOHN ALEXANDER MORFORD

Oceanport, New Jersey. B.A. Economics. Senior Fellow. Dean's List. Omicron Delta Epsilon. Male Chorus. Departmental Assistant. Gamma Sigma Kappa. Economics Club. Social Committee.

KENNETH L. MORGAN

Portsmouth, Virginia. B.A. Art. Sigma Alpha Epsilon. Art Club, President.

DALE ANN MORRIS

Rochester, New York. B.S. Psychology. Zeta Tau Alpha. Dean's List. Departmental Assistant. Peace Committee. Field Hockey. Tennis. Volleyball. Psychology Society.

D. BRENT MULGREW

Steubenville, Ohio. B.A. History and Political Science. Phi Alpha Theta. Tower. Kalon. Dean's List. Gamma Sigma Kappa. Sigma Alpha Epsilon. Semester in Washington.



DALE ANN MORRIS

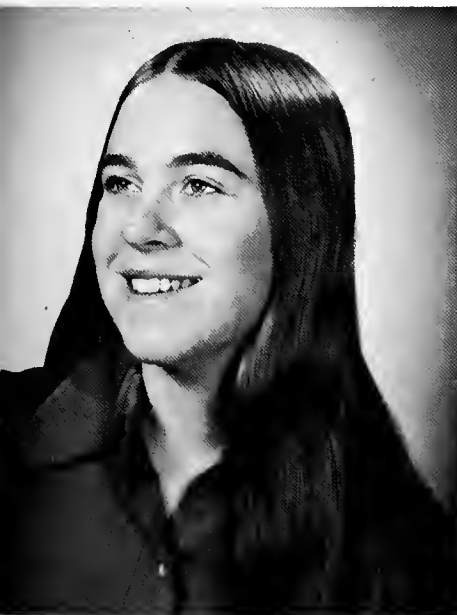

D. BRENT MULGREW

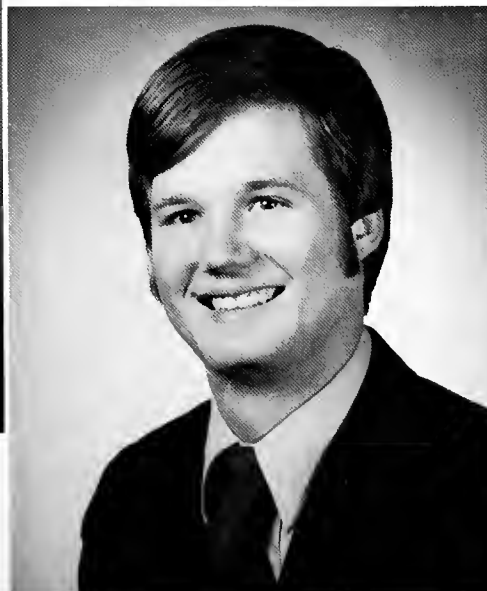



ELLEN NEWSON

WILLIAM ARTHUR ORTON

HEATHER LEE OTTO

ELLEN NEWSON

Chevy Chase, Maryland. B.A. History.

WILLIAM ARTHUR ORTON

Wyckoff, New Jersey. B.A. Economics. Kappa Alpha-Treasurer. Intramurals. Economics Club. Drama.

HEATHER LEE OTTO

Wellsburg, West Virginia. B.A. English. Phi Mu. Senior Fellow. Dean's List. Kalon. Gamma Sigma Kappa. Outstanding Freshman Woman. Student Court. Lambda Iota Tau. Concert Choir. Cheerleader.

BRAD STEPHEN OSTROFF

Cherry Hill, New Jersey. B.A. History. Alpha Sigma Phi. Phi Alpha Theta. Beta Beta Beta. Economics Club. Vineyard Hills. Intramurals.

ROBERT FRANCIS PASCUZZI

Pittsburgh, Pennsylvania. B.S. Math. Kappa Alpha—Vice-President. WVBC. Ski Club. Intramurals.

NANCYE C. PENROSE

Newport News, Virginia. B.A. Physical Education. Pi Beta Phi. Intramurals. Softball. Field Hockey. Volleyball. AWS. WRA.

NANCYE C. PENROSE

BRAD STEPHEN OSTROFF

ROBERT FRANCIS PASCUZZI

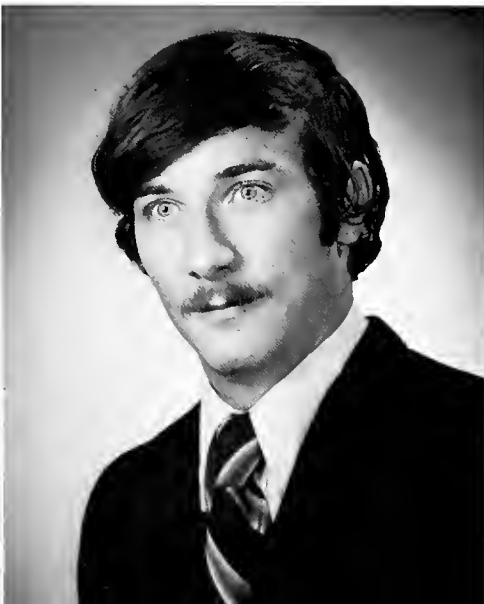



SUSAN NANCE PETITJEAN



BARRY JOHN PIACENZO



JUDITH A. POLEN

SUSAN NANCE PETITJEAN

Jonesville, New York. B.S. Psychology. Kappa Delta. Encounter. Psychology Society.

BARRY JOHN PIACENZO

Washington, Pennsylvania. B.A. History and Political Science. Newman Club. Encounter. IRC. Involvement Day. SBOG.

JUDITH A. POLEN

Washington, Pennsylvania. B.A. Physical Education. Counselor. Concert Choir. Messiah. Drama. Varsity Sports. WRA. Beta Beta Beta. AWS.

JEFFREY GRIFFITH MURREN

Montvale, New Jersey. B.A. Physical Education. Beta Theta Pi. Woolery. Intramurals.

JEFFREY GRIFFITH MURREN

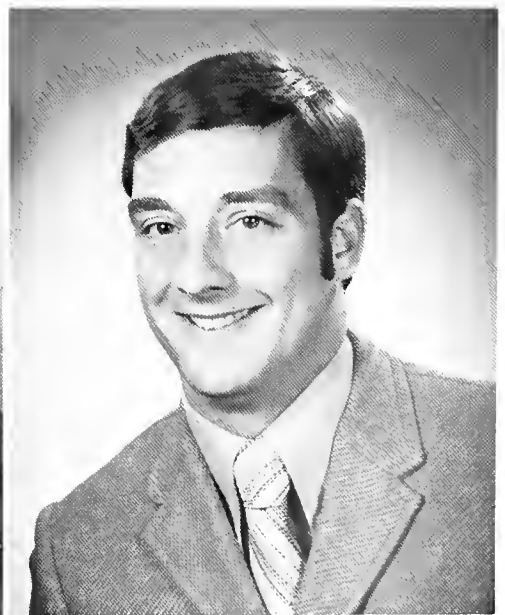

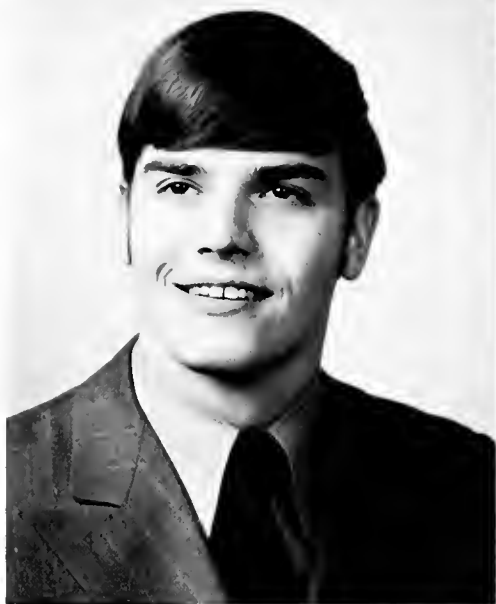

EDWARD MICHAEL POACH



EDWARD MICHAEL POACH

Monroeville, Pennsylvania. B.S. Math. Alpha Sigma Phi. Male Chorus. College Council. Drama. Renner Union.

EDWARD J. PORTER

Clairton, Pennsylvania. B.S. Biology. Alpha Sigma Phi. Beta Beta Beta. Intramurals.

PAUL EDWARD RAPETTI

Pittsburgh, Pennsylvania. B.S. Biology. Beta Theta Pi. Dean's List. Beta Beta Beta. IFC. Basketball. Social Committee, Co-Chairman. Intramurals. Department Assistant.

JOSEPH ANTHONY RAVELLA

Wilmerding, Pennsylvania. B.S. Biology. Beta Beta Beta. Woolery. Intramurals. College Council. SBOG.

JEFFREY REITER

Wheeling, West Virginia. B. S. Psychology. Psychology Society. Drama.

LESTER JAY ROBERTS

Wapping, Connecticut. B.S. Math. Phi Kappa Tau, Vice-President, Social Chairman, Photographer. Ski Club, President. Soccer. Intramurals.

EDWARD J. PORTER



PAUL EDWARD RAPETTI

JOSEPH ANTHONY RAVELLA





JEFFREY REITER

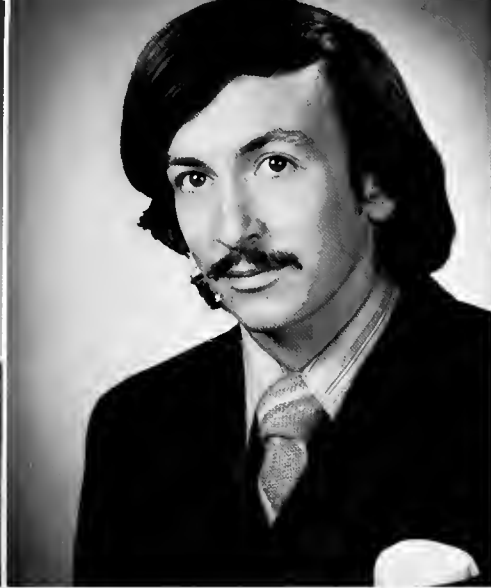

LESTER JAY ROBERTS

NANCY GAY ROW

Long Valley, New Jersey. Physical Education. Pi Beta Phi. Intramurals. Varsity Sports. WRA. Social Chairman.

DENNIS S. ROBINSON

Peekskill, New York. B.A. Physical Education. Alpha Sigma Phi. Baseball, All-NAIA All-American, All-PAC. Basketball. Varsity "B". Newman Club. Intramurals.

THOMAS BRUCE SANDERS

Vandergrift, Pennsylvania. B.A. Economics. Tennis Team. Social Committee. Economics Club.

SHELLEY BRONWEN SAXER

Taylor, Pennsylvania. B.A. History. Alpha Xi Delta. Phi Alpha Theta. IRC.



NANCY GAY ROW

DENNIS S. ROBINSON

SHELLEY BRONWEN SAXER





CHARLES EARL SCHIEB

Bridgeville, Pennsylvania. B.A. History and Political Science. Phi Alpha Theta. Beta Theta Pi. Cross-Country. Track. Varsity "B". Ski Club.

KAREN L. SCHNEIDER

Northport, New York. B.A. History. January Term Committee. Hockey Team.

CAROL A. SCHOFF

Cheshone, Connecticut. B.A. Elementary Education. Zeta Tau Alpha, Treasurer. Intramurals. Bethanina. SNEA.

SANDRA GAIL SCHRECK

Wyomissing, Pennsylvania. B.A. Elementary Education. Alpha Xi Delta. AWS. WRA.

CHARLES RICHARD SCHWINN

Wheeling, West Virginia. B.S. Math. Football. Golf. Captain. Varsity "B".

MILTON SHANLEY

Wheeling, West Virginia. B.A. Communications. Kappa Alpha. Pi Delta Epsilon.

THOMAS ANDERSON SIPPPELL

Hamburg, New York. B.S. Biology. Beta Beta Beta. IRC. Choir. Encounter. Tutorial. Departmental Assistant.

LARRY JAY SMITH

Bethel Park, Pennsylvania. B.A. History and Political Science. Phi Alpha Theta. Alpha Sigma Phi. SBOG, Transportation Committee. Intramurals.

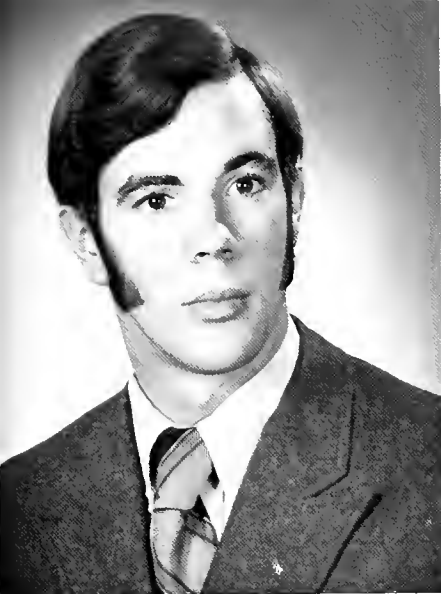

CHARLES EARL SCHIEB



KAREN L. SCHNEIDER



CAROL A. SCHOFF



ANDREA GAIL SCHRECK

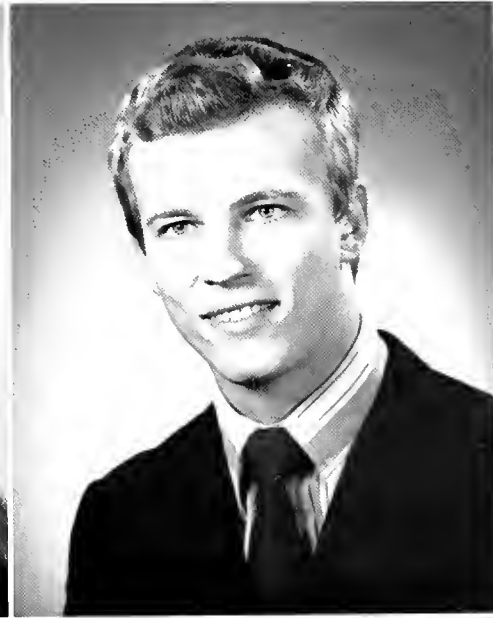

CHARLES RICHARD SCHWINN



MILTON SHANLEY



THOMAS ANDERSON SIPPRELL



LARRY JAY SMITH



ROBERT MICHAEL SOLY

ROBERT MICHAEL SOLY

Bethany, West Virginia. B.A. History. Sigma Alpha Epsilon. Band. Choir. SBOG.

JOHN ALLARD SOMSKY

McDonald, Pennsylvania. B.A. Physical Education. Sigma Nu. Football. Intramurals.

DENNIS DAVID SPARKS

Columbus, Ohio. B.A. Religion. Woolery. Encounter. Koinonia. Tutorial. Intramurals.

CURTIS M. SPENCER

Pittsburgh, Pennsylvania. B.A. Economics. Sigma Alpha Epsilon. Basketball. Tennis. Varsity "B". Intramurals.

GARY ALAN STROBEL

Bocaraton, Florida. B.S. Biology. Kappa Alpha. Kalon. Varsity "B". Who's Who in American Colleges and Universities. Beta Beta Beta. Track. Cross-Country. WVBC. IFC. Band.

MARLENE V. SUZNICK

Westlake, Ohio. B.A. History. SBOG. WVBC.

GARY ALAN STROBEL

MARLENE V. SUZNICK



JOHN ALLARD SOMSKY



DENNIS DAVID SPARKS



WILLIAM ROBERT TOROWICZ





JEFFREY STEPHEN TUCKER



ROBERTA SUSAN TURNER

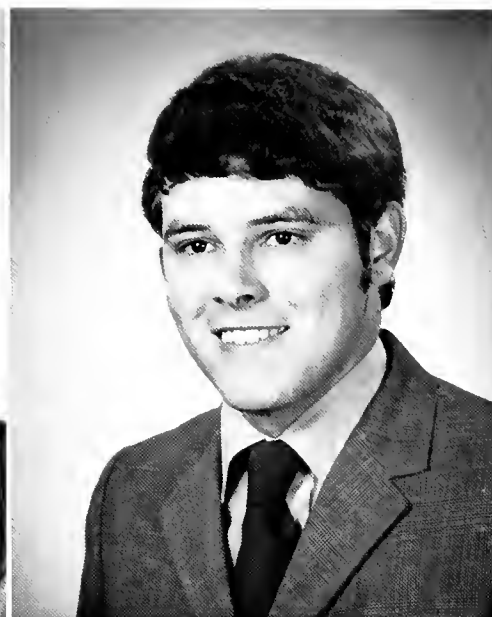

PAUL EUGENE VANDYKE

WILLIAM ROBERT TOROWICZ

Spotswood, New Jersey. B.A. Sociology. Alpha Sigma Phi. Football. Baseball. Varsity "B". Intramurals. Sociology Club.

JEFFREY STEPHEN TUCKER

Schroon Lake, New York. B.A. Economics. Economics Club. Sigma Alpha Epsilon, Vice-President, Treasurer. Ski Club.

ROBERTA SUSAN TURNER

Wyckoff, New Jersey. B.A. Elementary Education. Alpha Xi Delta. French Club. Intramurals. SBOG.

PAUL EUGENE VANDYKE

Wellsburg, West Virginia. B.S. Chemistry. Woolery. Dean's List. Gamma Sigma Kappa. Chemistry Club. Basketball. Intramurals.





CHARLES S. VAVRINA

CHARLES S. VAVRINA

Tenafly, New Jersey. B.A. History. Kappa Alpha. World Campus Afloat. Intramurals. Track

PETER C. WALLACE

Madison, New Jersey. B.A. History and Political Science. Alpha Sigma Phi. SBOG. IFC. Social Committee.

WILLIAM CHARLES WARNKY

Houston, Texas. B.A. Religion. Delta Tau Delta. SBOG. Parliamentarian. Student Court. IRC. Intramurals.

PAMELA SUE WATKINS

Dublin, Ohio. B.A. Elementary Education. Alpha Xi Delta.

GLENNA SUSAN WEEKLY

McMechen, West Virginia. B.S. Math. Church Choir. Encounter. SNEA. Tutorial.

PAMELA DAWN WIGGINS

Follansbee, West Virginia. B.A. Elementary Education. SNEA. Tutorial. Phi Mu.

PAMELA SUE WATKINS

GLENNA SUSAN WEEKLY



PETER C. WALLACE



WILLIAM CHARLES WARNKY

PAMELA DAWN WIGGINS





JANE G. WHITTAKER



JOAN LYNN WILLIAMS



THELMA MARIE WILLIS

JANE G. WHITTAKER

Allen, Maryland. B.A. Physical Education. Pi Beta Phi. Athletic Committee. Varsity Sports. WRA. Social Committee. Little Sister of Minerva.

JOAN LYNN WILLIAMS

Houston, Pennsylvania. B.A. Sociology. Alpha Xi Delta. Tau Beta Sigma. Tower. Band. Majorette. Intramurals.

THELMA MARIE WILLIS

Bethany, West Virginia. B.S. Psychology. Dean's List. Departmental Assistant. WRA. Psychology Society.

ALISON A. WINNICKI

Caldwell, New Jersey. B.A. Elementary Education. Alpha Xi Delta. French Club. Girl's Basketball. AWS.

ALISON A. WINNICKI

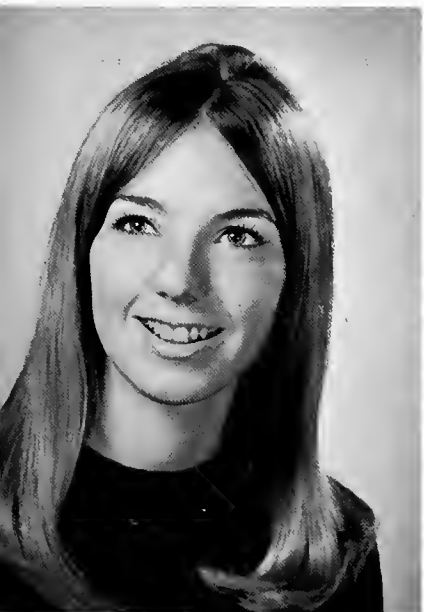



JANE LOUISE YOUMANS



JAMES CHARLES YURKO



WILLIAM ZELLER



SUSAN ZUBENKO



DONNA K. ZULLO

JANE LOUISE YOUMANS

Painsville, Ohio. B.A. Art. Alpha Xi Delta. Art Club. Intramurals.

JAMES CHARLES YURKO

Weirton, West Virginia. B.A. Economics. Omicron Delta Epsilon. Dean's List. McLean Hall, President, Economics Club.

WILLIAM ZELLER

Darien, Connecticut. B.A. Communications. Pi Delta Epsilon. Kappa Alpha. Tower. WVBC. Bethanian, Associate Editor and Business Manager. Sociology Club.

SUSAN ZUBENKO

Canonsburg, Pennsylvania. B.A. Biology. Kappa Delta. Beta Beta Beta.

DONNA K. ZULLO

Mansfield, Ohio. B.A. Elementary Education. Alpha Xi Delta. Cheerleader. Homecoming Queen.

Not Pictured

CHARLES G. ADAMS
JOHN E. BOGERS, II
SUZANNE MARIE BOEHM
WILLIAM DU PONT
N. MITCHELL HADDAD
JAY ARTHUR HAMILTON
LOUIS KENNETH HAUBER
JEANNE MARIE HAUSER
ERNEST C. HOGAN, III
DOUGLAS WILLIAM HOTTEL
DAVID ALLEN KEMP
EDWARD LEE LABORDE
DOUGLAS JOHN LEHRER
WILLIAM JOSEPH MCKEE
J. DAVID MACLAREN
RICHARD A. MARTINELLI
LINDA MERVINE
JACK CALVIN MORGAN
JOHN MOORE
MICHAEL F. MURPHY
GARY ALAN NIETHAMER
ANDREW BARRY PERISTEIN
DALE STEWART RICHARDSON
GARY ARTHUR ROEPER
MARY MARTHA ROSS
SUSAN J. ROSTAD
SUSAN K. SCHUBERT
CHARLES EARL SCHWERTFEGER
JOHN GREGORY SMITH
JORY E. SMITH
LYDIA PRINGLE THACKRAY
BEVERLY ANNE THOMAS
JEFFREY GILLET THRESHER
RICHARD TIMOTHY WALSH
JANE ELIZABETH WALTON

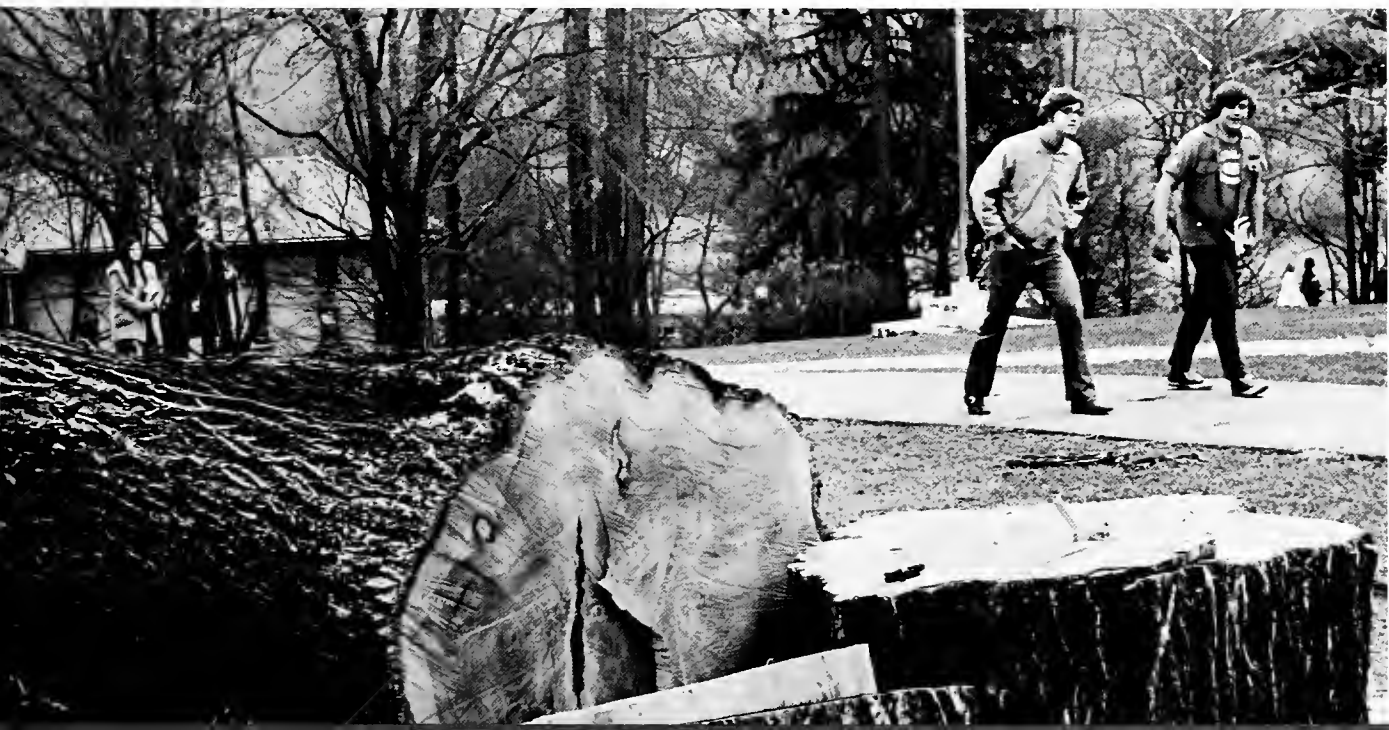



CHARLES G. ADAMS

Wellsburg, West Virginia. B.S. Math. Football.

JOHN E. BOGERS, II

Wheeling, West Virginia. B.S. Biology. Student Court, Chief Justice. College Council. Beta Theta Pi. Football. IFC. SBOG. Varsity "B".

SUZANNE MARIE BOEHM

Rockville, Maryland. B.A. Sociology. Vineyard Hills.

VIRGINIA ANN DEER

Indianapolis, Indiana. B.A. Sociology. Kappa Delta. WRA. Intramurals.

BRUCE EGERTON DERSCH

Bound Brook, New Jersey. B.A. Music. Concert Choir. Male Chorus. Musicals. Band. WVBC. SBOG. Cultural Affairs. Renner Union. Departmental Assistant.

WILLIAM B. DU PONT

Johnstown, Pennsylvania. B.S. Math.

N. MITCHELL HADDAD

Wheeling, West Virginia. B.A. Communications. Kappa Alpha. Pi Delta Epsilon.

JAY ARTHUR HAMILTON

Lewisville, Ohio. B.A. Physical Education. Basketball.

LOUIS KENNETH HAUBER

Ridgewood, New Jersey. B.S. Psychology. Delta Tau Delta. Dean's List. WVBC. Intramurals. Psychology Society. SBOG. IFC.

JEANNE MARIE HAUSER

Steubenville, Ohio. B.A. Elementary Education. Drama. Gamma Sigma Kappa. Dean's List. Bethany Plan Committee.

ERNEST C. HOGAN, III

Jeddo, Michigan. B.A. Elementary Education. Choir.

DOUGLAS WILLIAM HOTTEL

Weston, Connecticut. B.A. History and Political Science. IRC. Social Committee.

DAVID ALLEN KEMP

Wheeling, West Virginia. B.S. Physics. Beta Theta Pi. Football.

EDWARD LEE LABORDE

DuBois, Pennsylvania. B.A. Physical Education. Phi Kappa Tau. Football. Baseball. Varsity "B".

DOUGLAS JOHN LEHRER

Wellesley, Mass. B.A. Communications. Pi Delta Epsilon. Sigma Alpha Epsilon. Tower. WVBC. Band. Drama. College Orchestra. Intramurals.

WILLIAM JOSEPH McKEE

Milford, Connecticut. B.A. History. Kappa Alpha. WVBC. Soccer. Baseball. Band. Audobon. SBOG.

LINDA MERVINE

Akron, Ohio. B.A. Religion. Kalon. Encounter.

J. DAVID MACLAREN

West Hempstead, New York. B.A. English. Sigma Alpha Epsilon. College Union Board.

RICHARD A. MARTINELLI

Red Bank, New Jersey. B.A. Economics. Phi Kappa

Tau, President. Resident Assistant. Who's Who. Renner Union Chairman. Soccer. CLEW Chairman.

ACK CALVIN MORGAN

Fairmont, West Virginia. B.A. Economics. Beta Theta Pi. Ski Club. Economics Club. Soccer Co-Captain. Varsity "B".

DHN MOORE

Washington, Pennsylvania. B.A. Religion.

ICHAEL F. MURPHY

Bethany, West Virginia. B.A. History.

ARY ALAN NIETHAMER

Pittsburgh, Pennsylvania. B.S. Mathematics. Sigma Alpha Epsilon. Ski Club. Chemistry Club. Intramurals.

NDREW BARRY PERLSTEIN

Bethany, West Virginia. B.A. History. Dorm Athletic Committee. Social Committee. Drama.

ALE STEWART RICHARDSON

Pittsburgh, Pennsylvania. B.S. Physics. Kappa Alpha. Dean's List.

ARY ARTHUR ROEPER

Pittsburgh, Pennsylvania. B.S. Physics.

ARY MARTHA ROSS

Avella, Pennsylvania. B.A. Elementary Education. College Band. Kappa Delta.

USAN J. ROSTAD

Caldwell, New Jersey. B.A. Theater. Alpha Psi Omega. WVBC. College Choir. College Council. Drama.

SUSAN K. SCHUBERT

Manchester, England. B.A. Communications. Phi Mu. Tower. SBOG. WVBC. Departmental Assistant. Pi Delta Epsilon. Ski Club—Treasurer.

CHARLES EARL SCHWERTFUGER

Bethany, West Virginia. B.A. Physical Education. Basketball.

JOHN GREGORY SMITH

Rochester, New York. B.A. Sociology. Sigma Nu. Track. Varsity "B". Football. Intramurals.

JORY E. SMITH

RRamsey, New Jersey. B.A. Education. Zeta Tau Alpha. Bethanian. Peace Committee. Audobon Society. Art Club. Intramurals.

LYDIA PRINGLE THACKRAY

Bethany, West Virginia. B.A. Economics. Omicron Delta Epsilon.

BEVERLY ANNE THOMAS

Salem., Ohio. B.A. Elementary Education. SBOG. Peace Committee. Spanish Club. SNEA. Drama.

JEFFREY GILLET THRESHER

North Caldwell, New Jersey. B.A. Theater. Dean's List. Who's Who. Alpha Psi Omega—President. WVBC. Departmental Assistant.

RICHARD TIMOTHY WALSH

Washington, Pennsylvania. B.A. Economics.

JANE ELIZABETH WALTON

Cleveland Heights, Ohio. B.A. Music. Pi Delta Epsilon. WVBC. Band. Field Hockey. Proctor.







Faculty



President Perry Epler Gresham

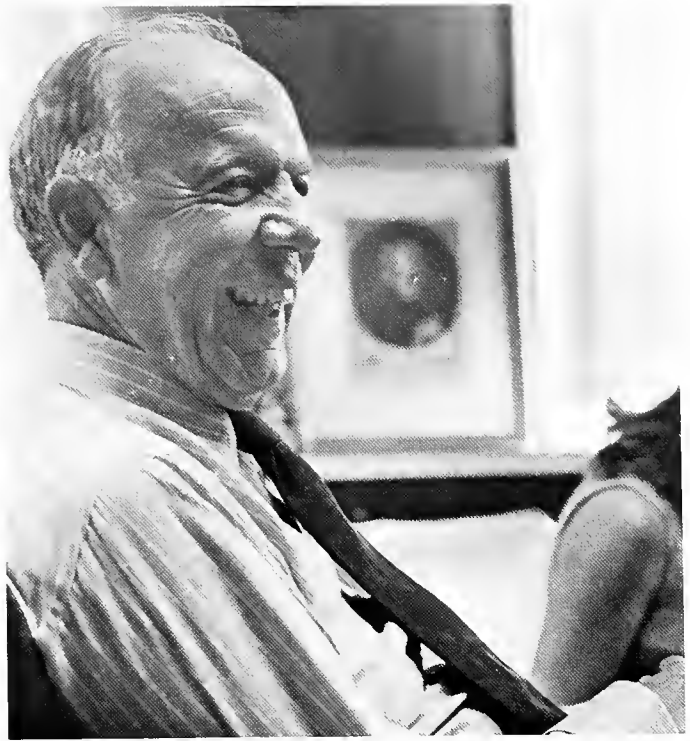
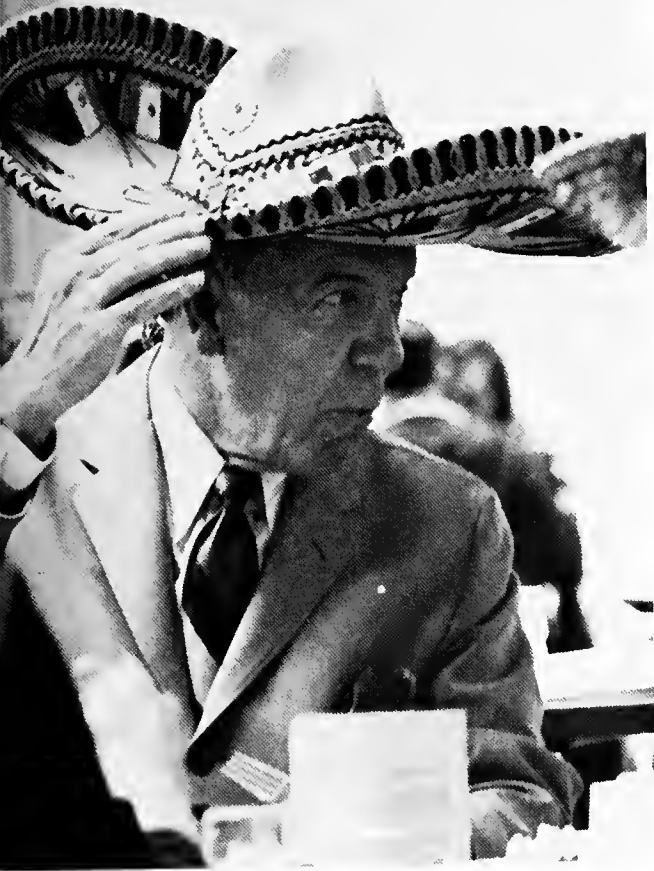



The Vice Presidents

BARRIE RICHARDSON,
Dean of the Faculty
JOHN GRAHAM,
Treasurer and Business Manager
ROBERT SANDERCOX,
Dean of Students





Office of the President

- CHESTER SILLARS,
Director of Church Relations
- DAVID HOBE,
Director of Public Information
- MEREDITH NORMENT,
Director of Alumni Relations
- JOHN GERALD PATTERSON,
Director of Development

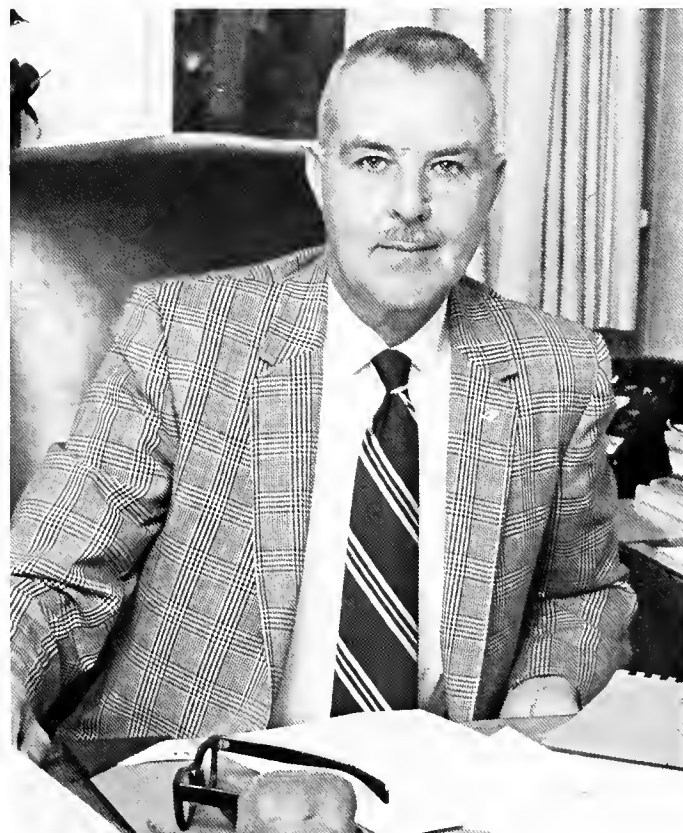



NS



Business Office and Renner Union

THEODORE BUNNELL,
Assistant Business Manager
JOHN HOFFMAN,
Assistant Business Manager
GLADYS VAN CAMP,
Cashier
DARLINE NICHOLSON,
Director of the College Union



Office of the Business Manager

- GLENN COX,
Superintendent Buildings and Grounds
- LYNN QUEEN,
Director of Data Processing
- SHIRLEY JACOB,
Accountant
- PAUL WHITE,
Manager of College Stores

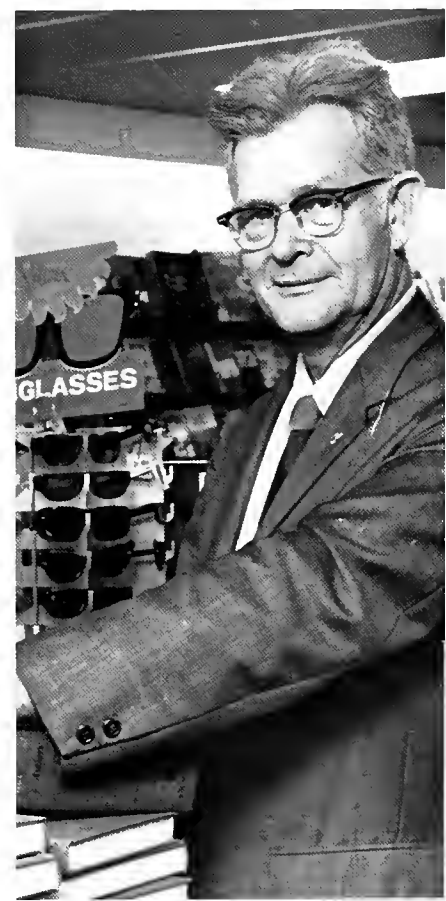

Office of the Dean of Students

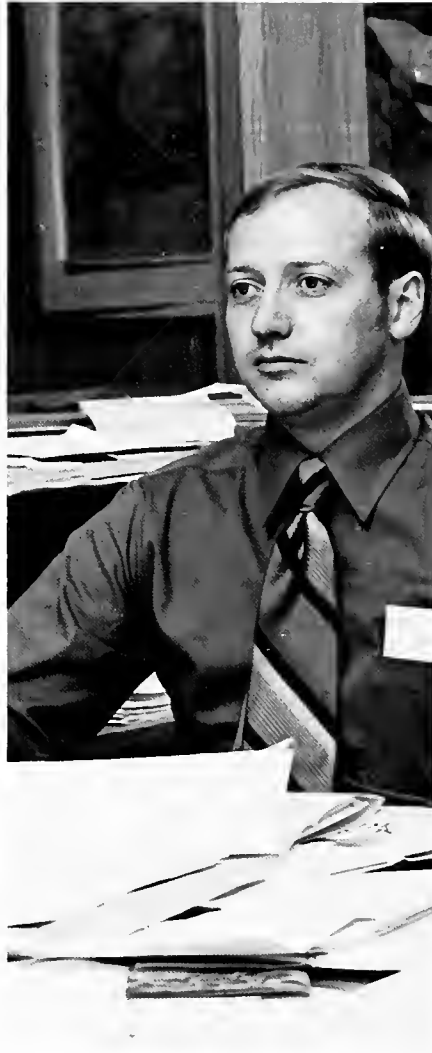

ROBERT NICHOLSON,
Director of Residence Halls
JOHN CUNNINGHAM,
Assistant Dean of Students
LARRY FRYE,
Head Librarian

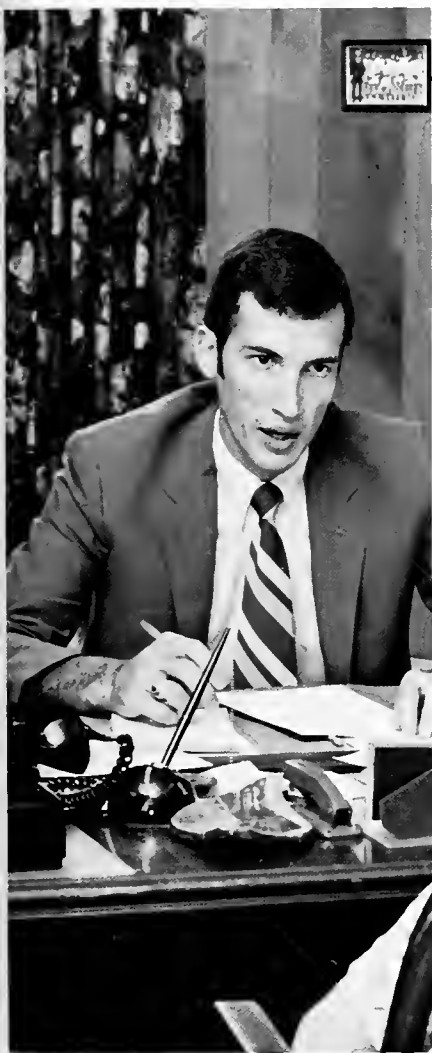

JOSEPH KUREY,
Registrar
WALTER BORTZ,
Director of Admission
KENNETH MILLER,
Assistant Director of Admission



Nurses and Food Service

FLORA DEMARK,
College Nurse
CATHERINE SPRINGER,
Infirmary Supervisor
JACK LEONARD,
Manager of Food Service

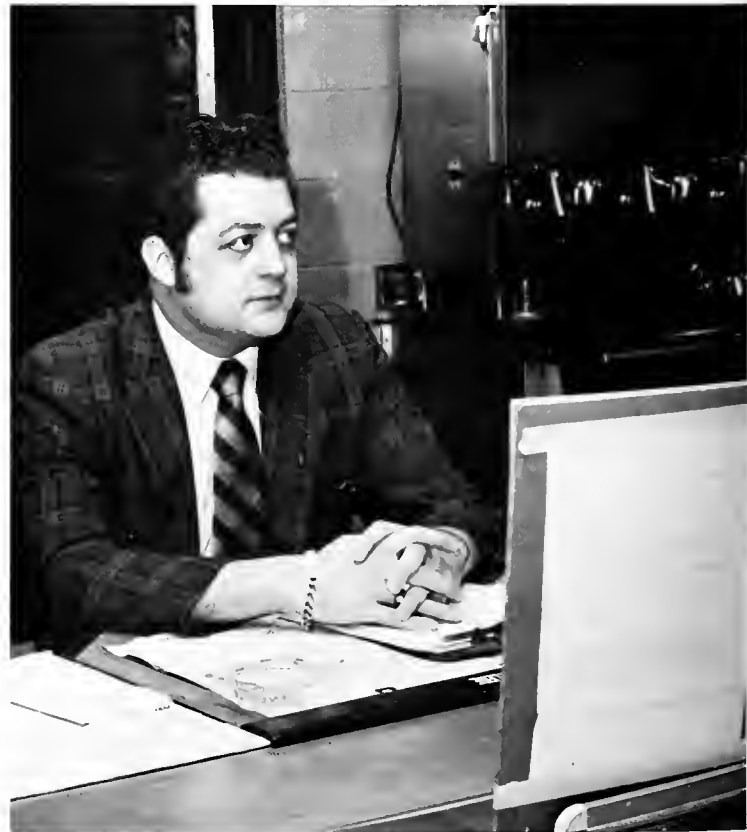

Art Department

LOWELL YOUNGREN,
Acting Chairman of the Department
WESLEY WAGNER,
Instructor in Art
WALTER KORNOWSKI,
Instructor in Art



Biology Department

GARY LARSON,
Chairman of the Department
JAMES SAWTELL,
Assistant Professor of Biology
ALBERT BUCKELEW, JR.,
Assistant Professor of Biology
PHYLLIS YOUNGREN,
Instructor in Biology



Chemistry Department

JOHN DRAPER,
Chairman of the Department
RICHARD STEBBINS,
Assistant Professor of Chemistry
WILLIAM CLARK,
Associate Professor of Chemistry



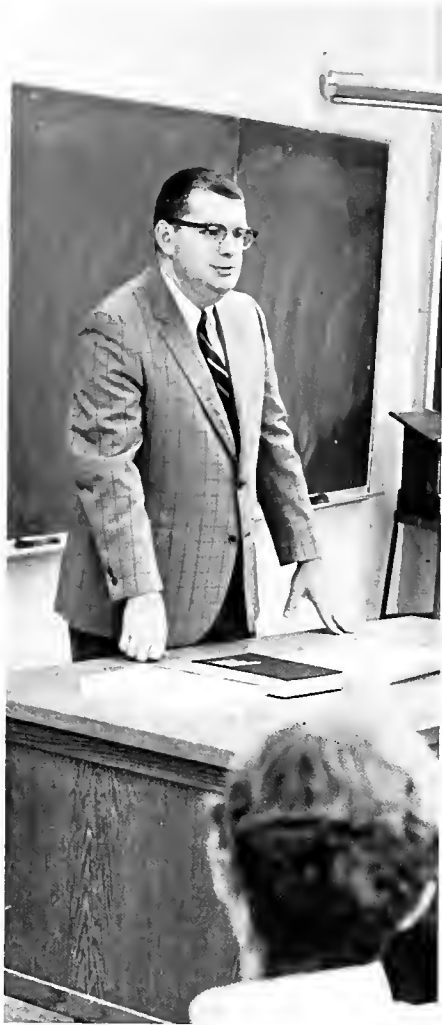

Economics Department

WILLIAM CHAMBERS,
Instructor in Economics
RANDOLPH COOEY,
Instructor in Economics
JOHN D. DAVIS,
Assistant Professor of Economics
CHARLES HALT,
Chairman of the Department



Education Department

JOHN SPENCE,
Chairman of the Department
MARGARET MATHISON,
Associate Professor of Education
DOROTHY HUESTIS,
Instructor in Education
JOHN U. DAVIS,
Associate Professor of Education





English

- HELEN LOUISE MCGUFFIE,
Chairman of the Department
- JOHN TAYLOR,
Associate Professor
- LARRY GRIMES,
Assistant Professor
- DAVID JUDY,
Assistant Professor
- ANTHONY MITCH,
Assistant Professor



Department of Communications

JAMES W. CARTY, JR.
Chairman of the Department
DAVID HOBE,
Instructor in Communications
WILLIAM GARVIN, JR.
Director of the Radio Station
HAROLD O'LEARY,
Instructor in Speech





Department of Drama

HERBERT DRINNON,
Assistant Professor of Drama
THEODORE KIMPTON,
Assistant Professor of Languages
MARJORIE CARTY,
Instructor in Foreign Languages



Department of Foreign Languages

EARL MCKENZIE,
Chairman of the Department
RICARDO PASTOR,
Instructor in Foreign Languages
LEONORA CAYARD,
Assistant Professor of Foreign Languages
HANS RUNTE,
Instructor of Foreign Languages





Department of Political Science

CARL SCHWEINFURTH,
Associate Professor of History
ARTHUR KIRKPATRICK,
Associate Professor of History
CHANDLER SHAW,
Distinguished Professor of History



Department of History

WILLIAM YOUNG,

Chairman of the Department

STEPHEN COONEY,

Instructor in History

JOHN DAELEY,

Assistant Professor of History



Department of Mathematics

BRADFORD TYE,
Chairman of the Department
RONALD WARD,
Assistant Professor of Math
JOHN PERRINE,
Instructor in Math
JAMES ALLISON,
Assistant Professor of Math



Department of Psychology

WILBERT RAY,
Distinguished Professor of Psychology
MICKAY MILLER,
Assistant Professor of Psychology
TREVOR PIERCE,
Chairman of the Department
RICHARD THACKRAY,
Instructor of Psychology





Music and Fine Arts

ALBERT DEVAUL,
Assistant Professor of Music
NINA MCGOWAN,
Part-time Instructor in Music
OLIVER MANNING,
Artist in Residence
GEORGE HAUPTFUERRER,
Chairman of the Department

Department of Philosophy

ROBERT MYERS,
Chairman of the Department
HENRY SENDAYDIEGO,
Assistant Professor of Philosophy
KATHERINE METZNER,
Instructor in Classics





Department of Physics

HSIOH-REN WEI,
Distinguished Professor of Physics
ROY CROSTON,
Chairman of the Department
STANLEY BECKER,
Assistant Professor of Physics
DAVID SEIDMAN,
Instructor of Physics



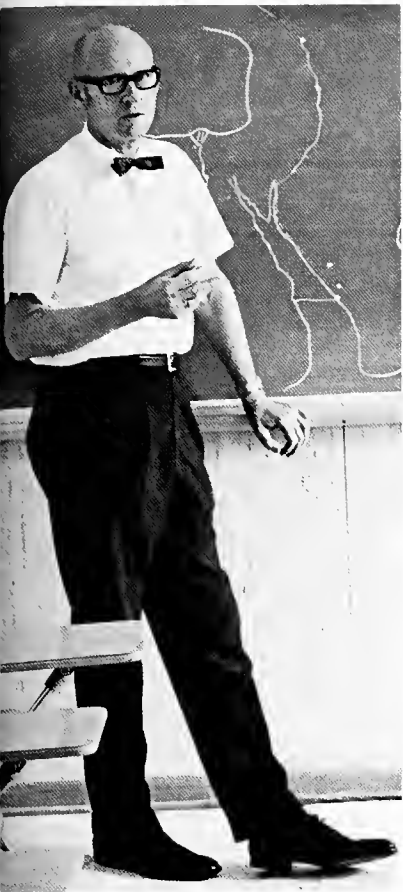

Department of Religion

JURTON THURSTON,
Visiting Professor of Religion
IRAM LESTER,
Assistant Professor of Religion
RICHARD KENNEY,
Chairman of the Department



Department of Physical Education

ROBERT GOIN,
Chairman of the Department
ELIZABETH REED,
Associate Professor of Physical Education
SUSAN HANNA,
Instructor in Physical Education



Physical Education Department

ALBERT APPLIN,
Instructor in Physical Education
THOMAS ALLEN,
Assistant Professor of Physical Education
ROBERT RILEY,
Instructor in Physical Education

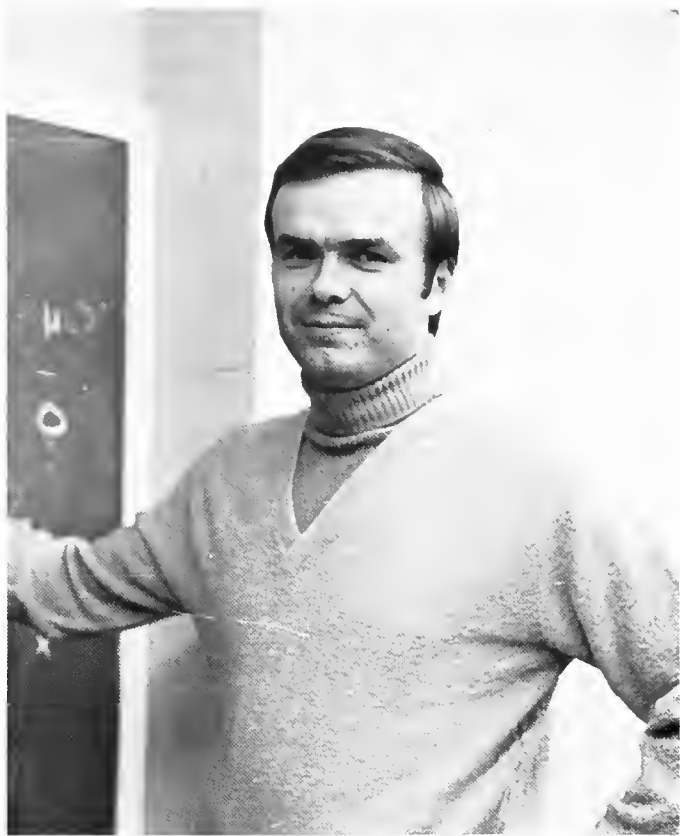



Sociology and Library Science

LARRY FRYE,
Head Librarian
PATRICIA JERSEY,
Assistant Librarian
KARL GARRISON,
Chairman, Sociology Department
HOWARD MYERS,
Assistant Professor of Sociology





Closing





We realize that others share our hopes, dreams, and aspirations. Understanding others helps us better understand ourselves. Talking with someone makes what we feel inside seem more real. And it helps us gain faith in ourselves.





Being active helps us obtain goals, whether it be winning awards, getting exercise, enjoyment, or just feeling like a part of the whole. All these things are important.







And in the end, all we have accomplished seems sometimes futile, and our hopes fade away like smoke. The shoes we've filled weren't really worth filling. The name we made others remember becomes forgotten in a while. And we walk along and think "Was it all worth it?" And then we realize the answer. All things considered —Yes, it was.





A black and white photograph of a river with rapids, framed by bare tree branches in the foreground. The river flows through a rocky channel, creating white water and rapids. The background shows a hazy, wooded landscape. The text is overlaid on the left side of the image.

Final Note

This year has a lot of work especially when you are proud that you may have been to do most of the work yourself. I felt that need I did my best.

I would like to thank Gene Burke and Dave Hobe for always telling me to get the damn thing done. I would like to thank my wife for her constant interest in my making this effort successful.

My main purpose in this job was to complete the book by deadline time so that its readers can still remember the year soon after its over. Well, it is done on time. Amen.

