

# *Bethanjan* 1977

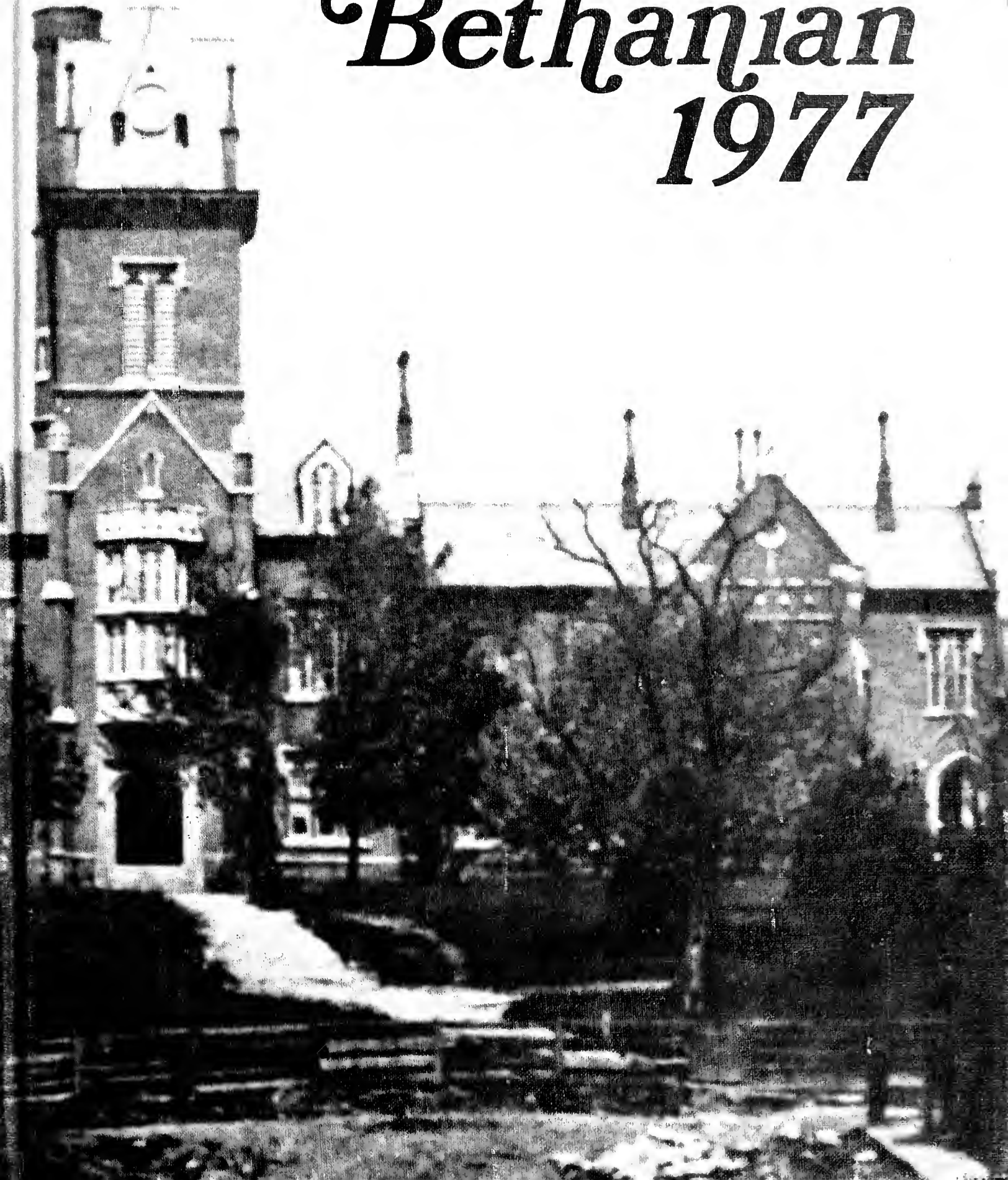

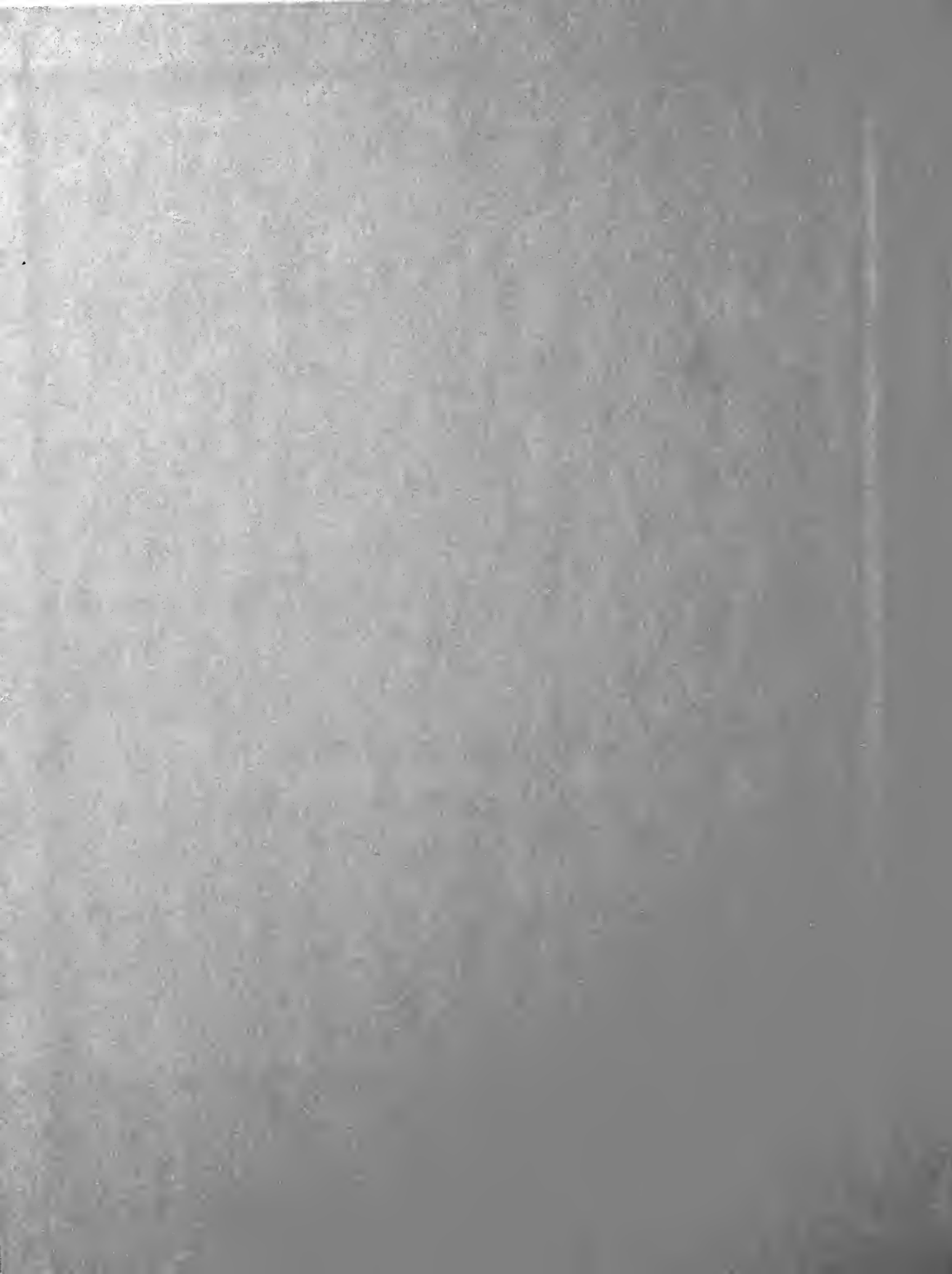

**T**he 1977 *Beth-  
anian* is ded-  
icated to the past  
eighty nine years  
of Bethany Col-  
lege yearbooks:  
*The Meteor, The  
Kodak, The Beth-  
anian.*

Digitized by the Internet Archive  
in 2011 with funding from  
LYRASIS Members and Sloan Foundation

<http://www.archive.org/details/bethanian1977beth>



# Bethany College

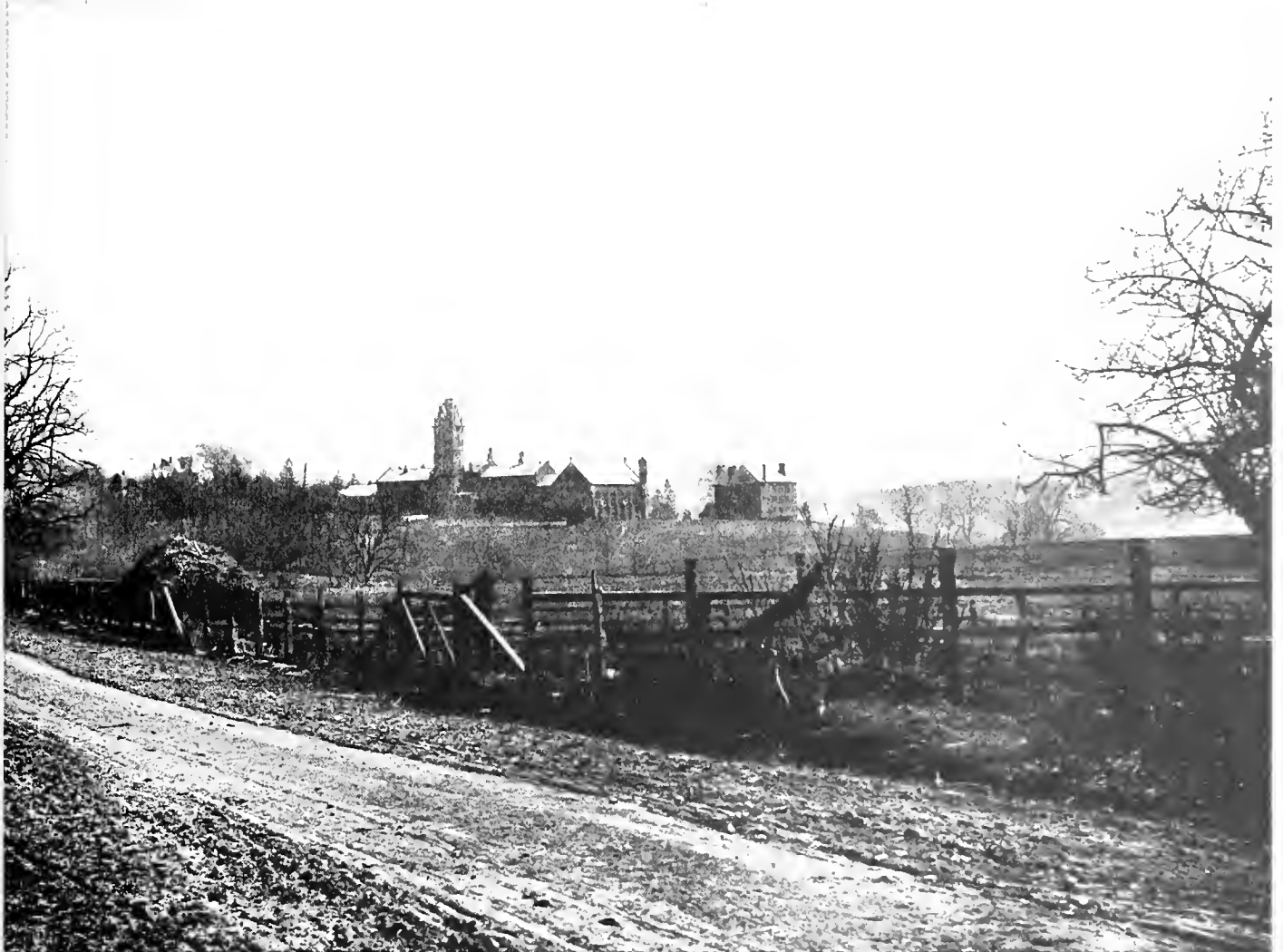

Bethany, West Virginia

We apprehend the mind will grow,  
If exercised each day  
And thus we rear a book so grand  
Which never will decay.  
*The Meteor* – 1898



# 1890-1908



# 1910-1920









1950-1976





The 1977 Bethanian has not been a problem-free yearbook. There have been trials and tribulations, but, nevertheless, it does exist.

The 1977 Bethanian has a lot of gaps between its cover. There are scores of pictures that should have been included, but are not – for a variety of reasons.

The 1977 Bethanian does have a spirit and that spirit is here – in spite of the fact that too many sports teams, housing units, clubs, activities, faculty members and seniors are not.

Apologies are extended for the missing material and a promise will be kept that the 1978 Bethanian will materialize and will include all that is expected – and more.

Ruth L. Westlake  
Bethanian Advisor



# Special Events



# Commencement 1977









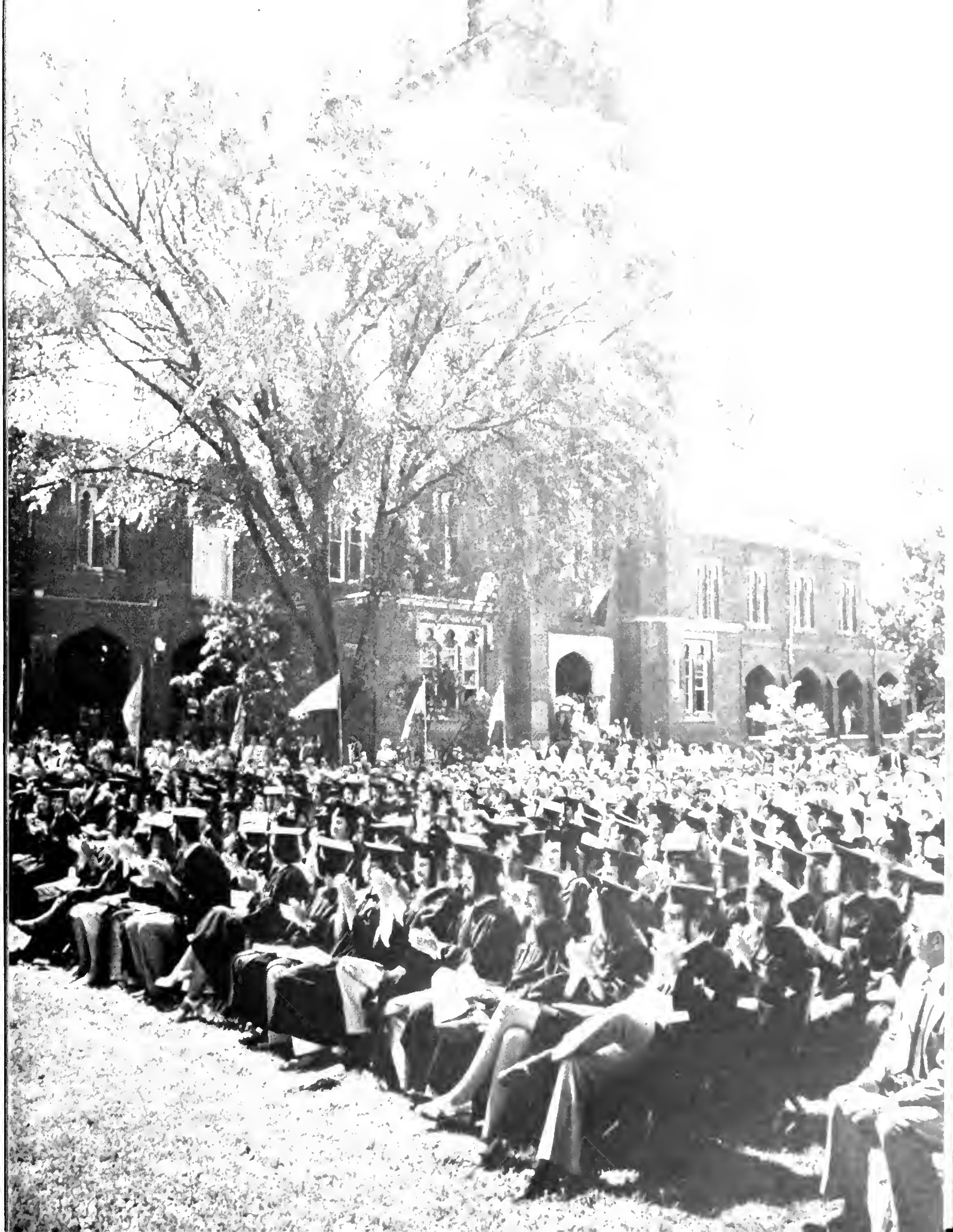

# Homecoming 1976

Patricia Phelps: Homecoming Queen





President Tucker crowns the queen.

Homecoming was special this year. Bethany had its annual football game, soccer game and women's field hockey game.

We also enjoyed the music of Roy Buchanan Friday night, and Lester Lanin and his Orchestra Saturday night for the homecoming dance.

Patricia Phelps was chosen Queen during halftime of the Bethany-Thiel football game which Bethany won 19 to 7.



Sigma Nu homecoming float



Homecoming Court: (l. to r.) Angie Ryder, Mary King, Patricia Phelps, Patricia Weber and Jamie Heaney



Homecoming bunny hoppers



David Hills and Lisa Bahr at it again



Mike Potruch and date dance to the music of Lester Lanin and his orchestra.



AR THE BEST IS RIGHT HERE!

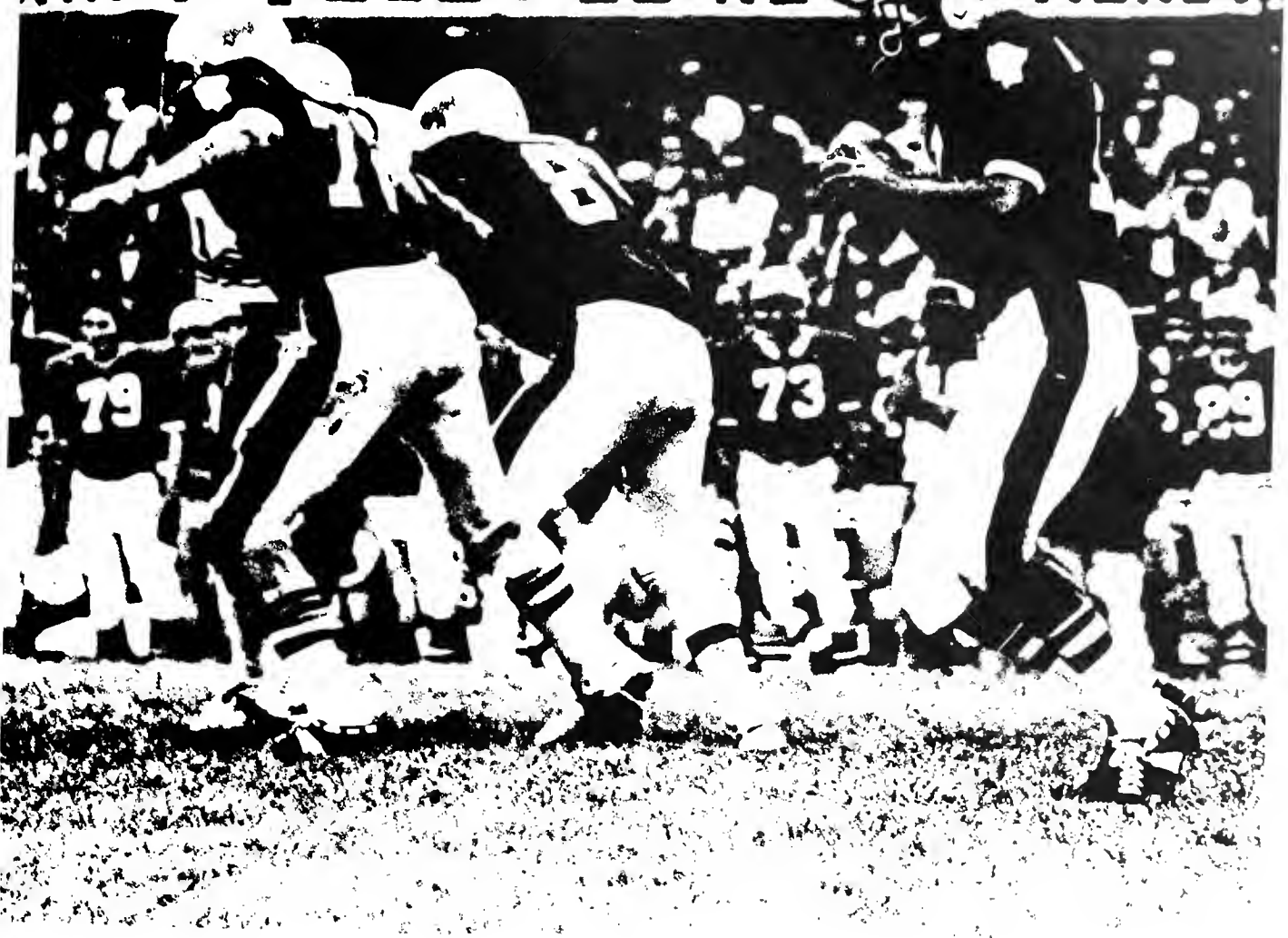

# Tucker's Inauguration

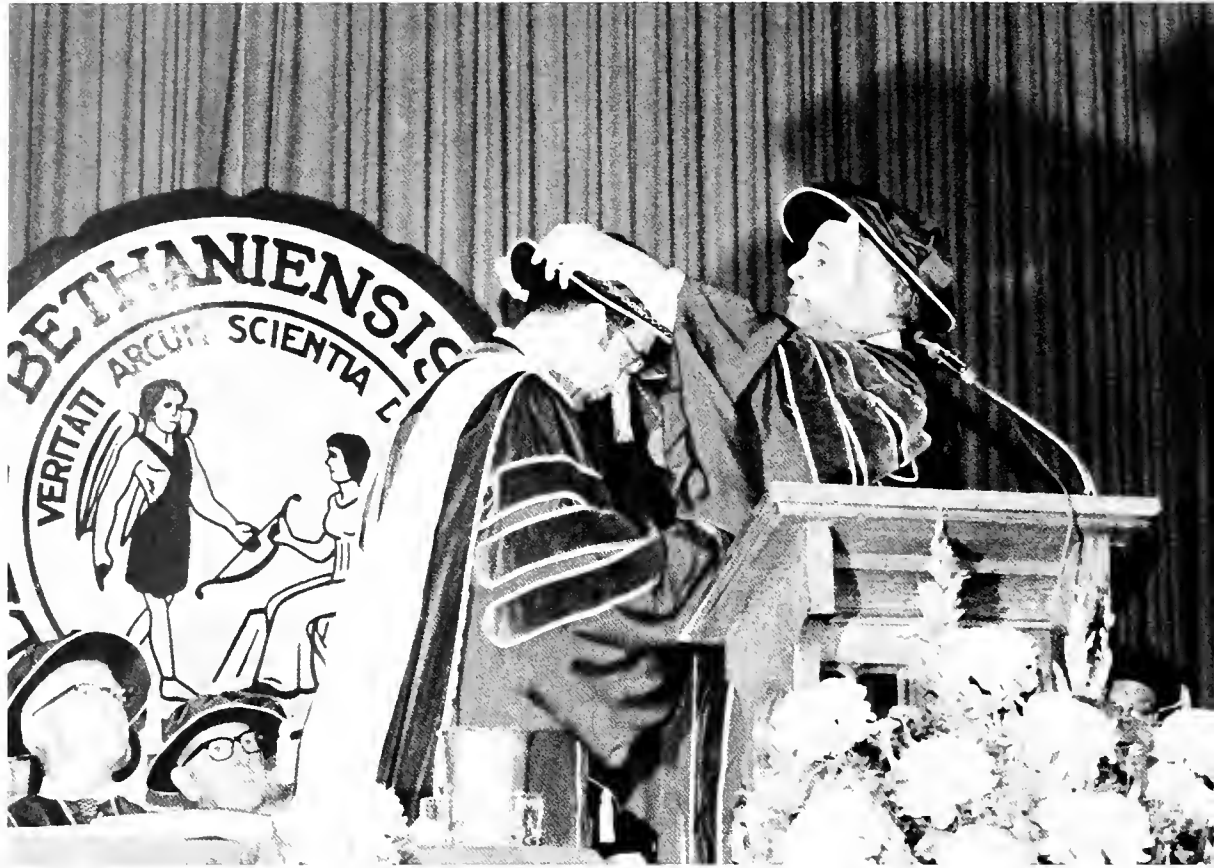

Tucker receives the presidency.



Many prestigious guests from all around the nation came to honor the new president.



# Bid Day







# Mountain Music Festival



Mountain Music Festival – weekend of Oct. 15-17.

# Vincent Bugliosi



Bugliosi addresses students in Benedum Commons.

Vincent Bugliosi, chief Prosecutor of Charles Manson and co-author of the best selling novel, *Helter Skelter: The True Story of the Manson Murders*, spoke on Nov. 16th. His lecture proved to be fascinating and informative.

At the end of his presentation, there was a question and answer period. Bugliosi expounded on the bizarre Manson "family" and their lifestyle.

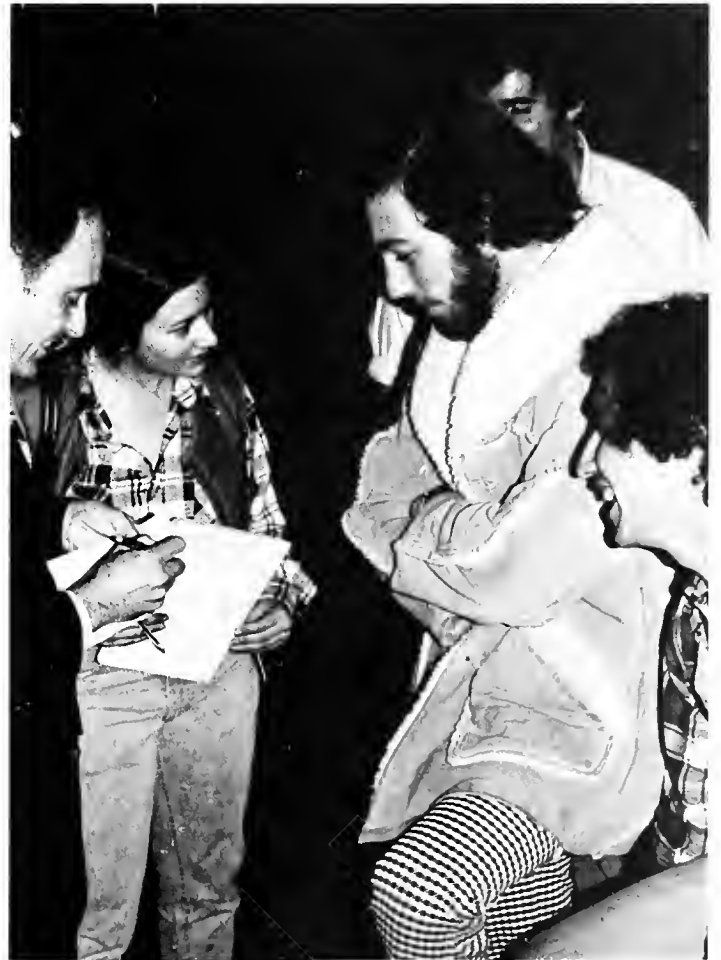

Bugliosi signs autographs for students.

# Messiah



The Messiah in Commencement Hall.

# Don Ellis





# Marriage of Mr. Mississippi



Tory Tolley eyes Tom Humes.



Tom Humes and Jonathan Lamb.

# May Morning Breakfast







# Founder's Day







# Geraldo Rivera



Gene Boucher

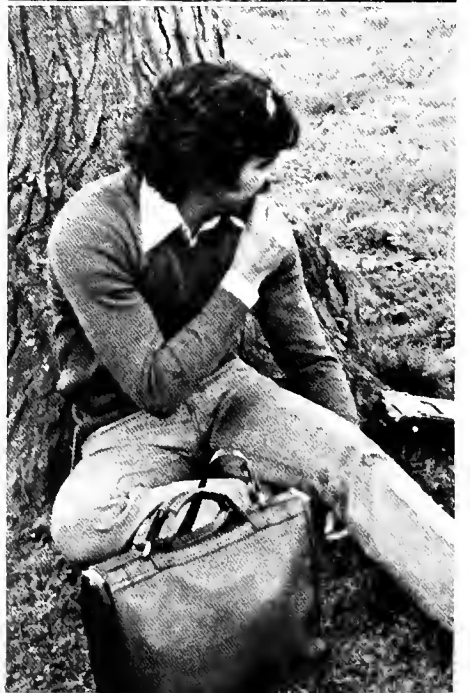
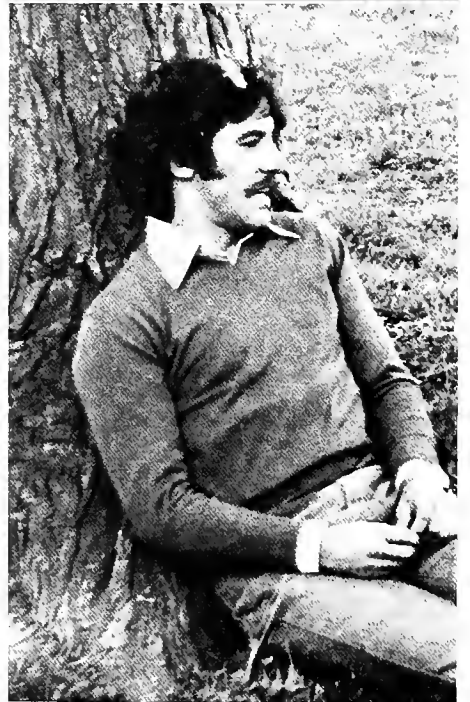
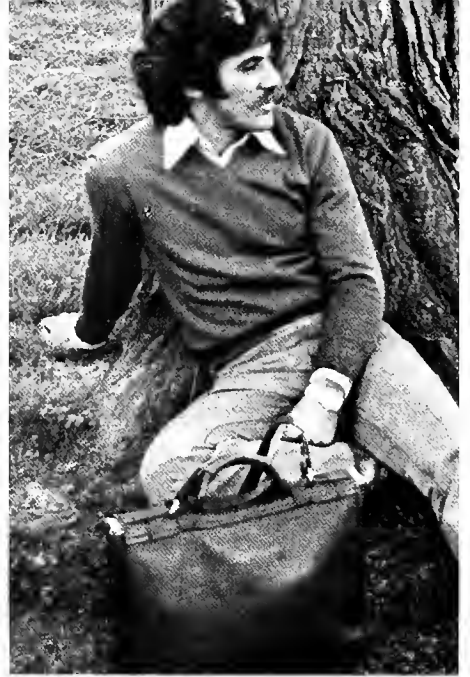

# Sports



# Football

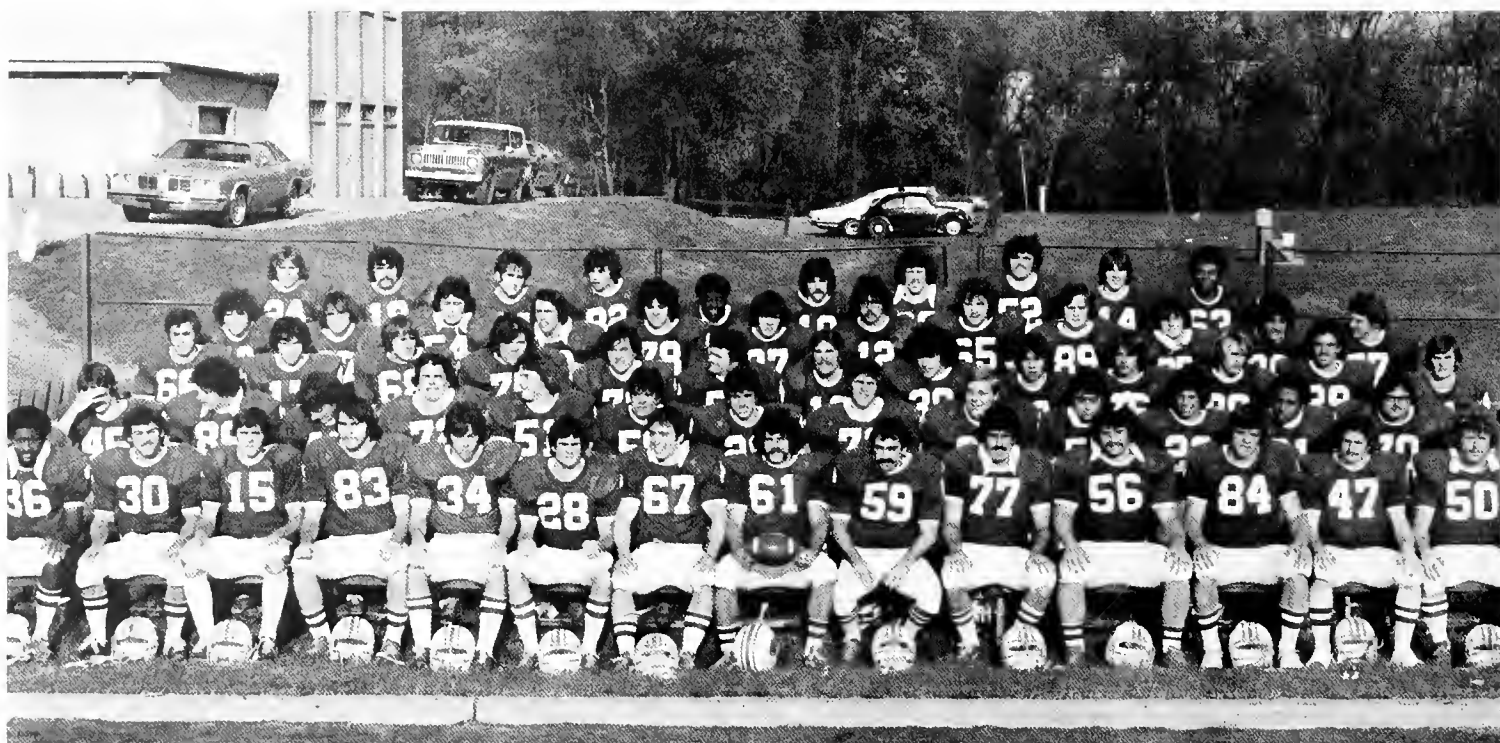

Front, l-rt: John Alfred, Bill Lisotto, Rodney Clements, Jack Shaffer, Jim Shaffer, George Bado, Bob Nani, Kerry McCann, Al Cardamone, Art Musicaro, Walter Howcroft, Phil Pest, Tom Miller and Sam Downes; 2nd row: Bill Wright, Joe Yazvac, Mark Genard, Carl Clemens, Phil Linton, Bruce Campbell, Chuck Grosso, Paul Roscoe, Ed Remus, Vince Distazio, John Ianigro, Don Tate, Dennis Czarnecki; 3rd row: Joe Gallignani, Mark Comneck, Greg McCullough, Pat Niles, Rex Johnson, Scott Devenny, Don Morehouse, Dave Vella, Ralph Gaeta, Mark Sniegocki, Joe Milde, Greg Hutchison and Howard Townsend; 4th row: Greg Ulasiewicz, Bob Greenwood, Rick Villani, John Tritschler, Dave Fidei, Joe Deluce, Mike Murphy, John Geary, Mark Scorpi, Mike Mulligan, Scott Lanz, and Jeff Tomer; 5th row: Bill Kiser, Mike Fedun, Scott Steffey, Tony Beachum, Jeff Severino, John Widmann, Bob Owens, Bill Salvo and Butch Molborough. Missing: George Davis and Gus Sandonas.

The Bisons had an overall 4-5 season this year under head coach Don Ault.

One of the bright spots of the season was the amazing turnout of freshmen.

Leading the team in scoring was sophomore Mark Sniegocki, the Bison booter and Bill Lisotto at halfback.

The defense was headed by seniors Kerry McCann and Al Cardamone and junior Vince Distazio.

Tri-captains for this year's team were seniors Bob Nani, Kerry McCann and Gus Sandonas.

Bethany	Opponent
3	Grove City 13
12	Carnegie Mellon 14
9	Allegheny 14
19	Thiel 9
13	John Carroll 7
22	Case Western 7
3	Westminster 10
10	W & J 14
27	Hiram 21





Tom Miller runs through for some yardage.



Sniegocki kicks for another three.



John Ianigro sweeps left for some good yardage.



Clements prepares to handoff while Paul Roscoe blocks.





Al Cardamone, Kerry McCann, Bob Nani, Coach Ault



# Field Hockey



Front row, l-rt: Sue Mapletoft, Mary King, Angie Ryder, Sue Fash, Karen Welling, Lisa Pasqualone. 2nd row: Cindy Pederson (manager), Linda Stokes, Cindy Chamblin, Alison Evans, Jill Embersits, Linda Nannig, Wendy Cole, Bitsy Hamilton. 3rd row: Mrs. Hanna, Amy Armstrong, Sue Hilton, Debbie Scheirer, Jody Densberger, Amy Day, Nancy Milestone, Liz Stevens, Ann Lee, Camball Johnson.



Sue Fash about to pass.

The field hockey team looked impressive this year with some real standouts.

The team is basically young, they work together well as a team, and the future looks good.





Who's got the ball? Wendy, Alison, Sue or Amy?



Coach Hanna and Sue Fash talk over a plan.



Leslie Woodruff and Cindy Lee Pederson.



Sue Fash, Amy Armstrong, Alison Evans, Linda Nannig and Sue Mapletoft fight for the ball.



# Women's Tennis



Front, l-rt: Linda Kelsesky, Megan Watts, Val Duff, Stacey Velys, Barb Babson, Michele Armstrong and Sue Haley. Back: Del Walters, Heather Bry, Patty Phelps, Kathy Keen, Robin Kutzner, Ashley Sutherland, Naila Saba, Shelly Alteria and coach Eileen McElroy.

Valerie Duff  
about to serve.



Women's Tennis had a lot of strong points this season. The girls have been working pretty hard and take the game seriously. They have had good training, but lack a lot of experience.

The team does look good for future and next year may be a winning season.



Patty Phelps is thinking whether to slam or lob.



Megan Watts playing the net.

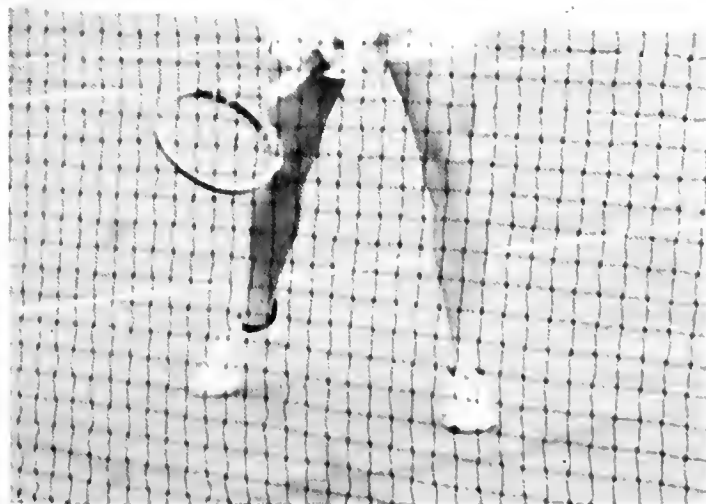

# Men's Tennis



Jim McCartney

# Golf



# Men's Basketball



Kendall Hayes





Sophomore David Neurohr goes for two.

Steve Zigray





Fran Haus

# Women's Basketball



# Baseball



Front, Mascots; First row, (l-rt) Rudy Frank, Kirk Collins, Fran Haus, Art Scherich, Scott Lance. Top, (l-rt) Joe Farrell, Tim Bird, Jay Angus, Jack Clutter, Al Cardamone, Head Coach Billy Alton.



# Soccer





# Lacrosse



# Softball

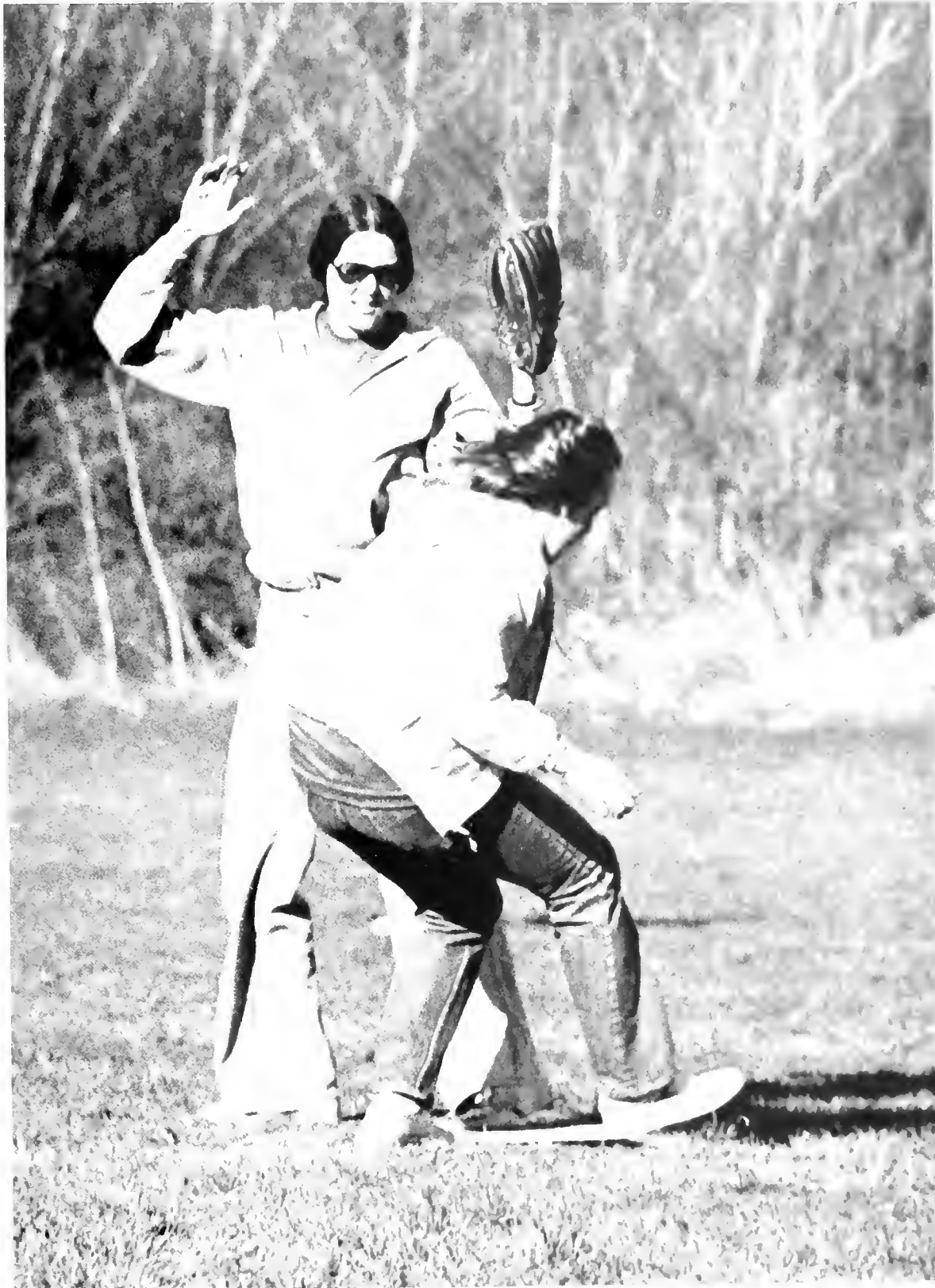







# Faculty



# President Tucker



# Chemistry



(l-rt) Milton Smith, J. D. Draper, Richard Stebbins

# Economics



(l-rt) John DeLucia, W. Randolph Cooley, John D. Davis, Charles Halt

# Religious Studies



(l-rt) Burton Thurston, Hiram Lester, Ron Walden, Richard Kenney



# English

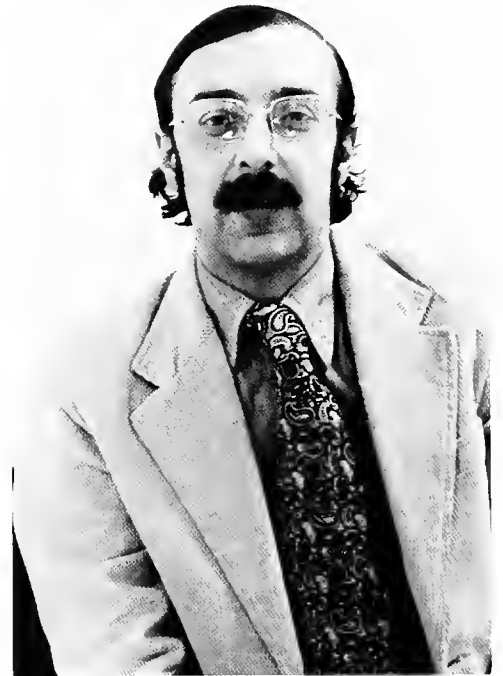

Department Chairman Tony Mitch.  
Not pictured are Helen Louise McGuffie, John R.  
Taylor, Larry E. Grimes, David J. Judy, Robyn Cole.

# History, Political Science



Department Chairman William Young talks with Dean  
Kenney and President Tucker. Not pictured are Hugh  
Engstrom, Roy Kirkpatrick, John Lozier, David Liden,  
Dorothy Donnelly.

# Art



(l-rt) Joel Collins, Walter Kornowski, Wes Wagner

# Communications

(l-rt)  
Harold O'Leary  
David Spizale  
Mark Stevenson  
Ted Burrows  
Ruth Westlake  
Jim Carty.



Instructor Dave Spizale acts as host as faculty members tour Channel 3 facilities at Steinman Hall.



# Psychology



(l-rt) John Hull, T. Gale  
Thompson, J. Trevor Peirce

# Physics

(l-rt) William Hudnall, G.  
Michael Palmer, Stanley  
Becker





# Education



(l-rt) Maria Lewis, Dorothy Huestis, J.U. Davis, Deborah Slade, and Kirk Avery.

# Foreign Language



(l-rt) Pauline Nelson, Santiago Garcia, Marjorie Carty, Hermann Fink, and Leonora Cayard.

# Biology



(l-rt) Larry Lee Houts, Department Chairman Gary E. Larson, Albert Buckelew. Absent is Janet Lanza.

# Math

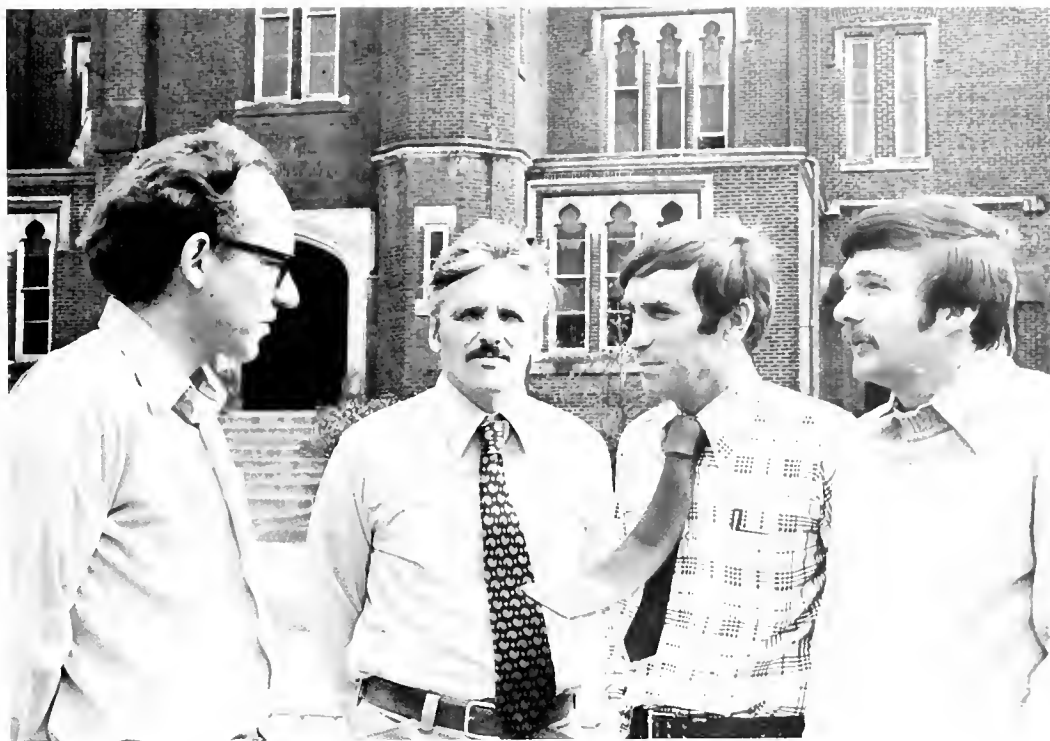

(l-rt) David Brown, John Atkins,  
James Allison, and John  
Perrine.

# Philosophy



Robert Myers



## Music

Department Chairman George Hauptfuehrer walks along in front of Old Main en route to Steinman Hall. Other members of the Department are Mrs. Becky Brown, Albert DeVaul, Oliver Manning, Mrs. Nina McGowan.

## Sociology



Chairman of the Department is Ralph Hagopian. Others in the Department are Assistant Professors Victor Ciuccio and Lawrence Lee.

# Physical Education



(l-rt) Bill Beinbrech, Mike Sherwood, John Pope, Coach Don Ault, Barry McCoy, Steve Sekelik. Not pictured are Department Members Dave Hutter, Jim Dafler, Susan Hanna, Eileen McElroy.

Game watchers are Jim Dafler, David Hutter, Jim Allison, John Atkins.





# Library

(l-rt) Helen Fair, Nancy Sandercox, Larry Frye,  
Barbara Ivy.



# Media Center

Lois Huggins, Rick Williamson,  
Joy Bemserfer



# Theater



(l-rt) Eric Hill, Gerald Cullen, David Judy, Meta Lasch, Steven Krempasky, and Mark Stevenson.



Vice President Robert Sandercox, Director of Development

# Administration



Vice President John Graham, Treasurer



Acting Dean of the Faculty Richard Kenney



Dean of Students John Cunningham

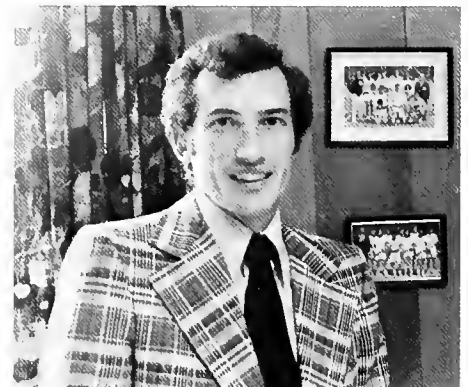

Registrar Joseph Kurey

# Clubs and Activities



# Alpha Sigma Phi



Front row, l-rt: Thomas Clarke and Phil Linton; 2nd row: Frank Trupo, Perry Gaughan, Dave Kidd, Randy Perkins, and Scott Litchard; 3rd row: Tom Shields, John Wylie, Pete Masone, William Knapp, Daniel Clemens, Joe Vailonis, Clarence Newcomb and Paul McQuade.



# Student Court



Seated (l-rt) Tim Bird, Joyce Dumbaugh, Chief Justice, and Gene Turley. Standing (l-rt) Dan Bradley, Jeff Seglin, Sharon Chambers, Patty Phillips. Not pictured, Karen Teel, Dave Brooks, Lynda Kelsesky.

# Beta Theta Pi



Front row, l-rt: Roy Davis, Chris Von Hoffmann, Gus Sandonas, Doug Miller, Art Musicaro, Bob Nani, Ken Kruluts, Sam Downes, Tom Loeser; 2nd row: J.R. Wright, Jim Crowther, Bob Mackenzie, Mark Harman, Joe Rotellini, Curt Klein, John Horsley, Rick Parisi; 3rd row: Scott Brooks, Mark Scorpion, Dr. Richard Kenney, Tim Hamilton, Fran Haus, Ken Toth, Scott Thompson, Deno Emili, Chris Quinn, Kelly Martin, Don Morehouse, Bruce Campbell, Ira Jarvis, Dave Gundling; 4th row: Mike Kozar, Dave Denhor, Mark Schmidt, Jim Pool, Mark Sniegocki, Deno Deflavio, Gary Busacca, Bill Railing, Rich Mayer; 5th row: Scott Lanz, Jeff Namy, Steve Chernicky, John Ianigro, Mark Genard, Dave Brooks, John Alexander, Sam Debone, Kevin Lewis, Dave Egan, Byron Shindler, David Cottington, Doug Stein, and Jeff Tomar.

# The Tower

Tower Sports Editor Meredith Fox and Features Editor Cindy Kunze await an appointment with Prof. Carty.



Two Tower staffers work in the combined office-Communications lab.



Tower Staff, front, Bill Wright; first row, (l-rt) Lynn Nakashian, editor; Neil Arther, Ira Jarvis, Mark Stevenson, advisor; Sue Cass, Dave McDonnell. Top, (l-rt) Kathy Weiner, Chris A. Moore, Cindy Kunze, Debbie Pyle, Kurt Franck, Pat Stebbins, Jim Kinghorn, Billie Schrecker, Allison Hodgett, Patty Schodder, Lynne Smith, Cindy McElroy.

# French Club



French Club members meet for dinner and songs at the home of Dr. Pauline Nelson

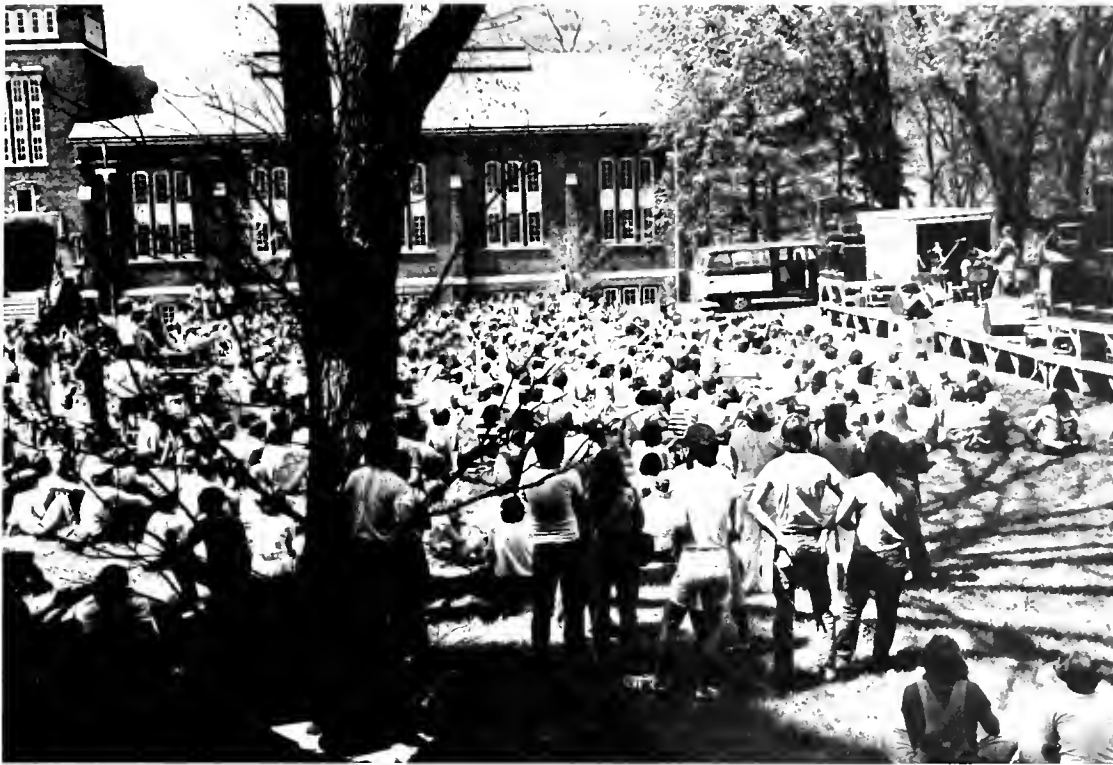

Spring

Weekend

Spring Weekend included this Sunday afternoon concert on the Old Main Quadrangle

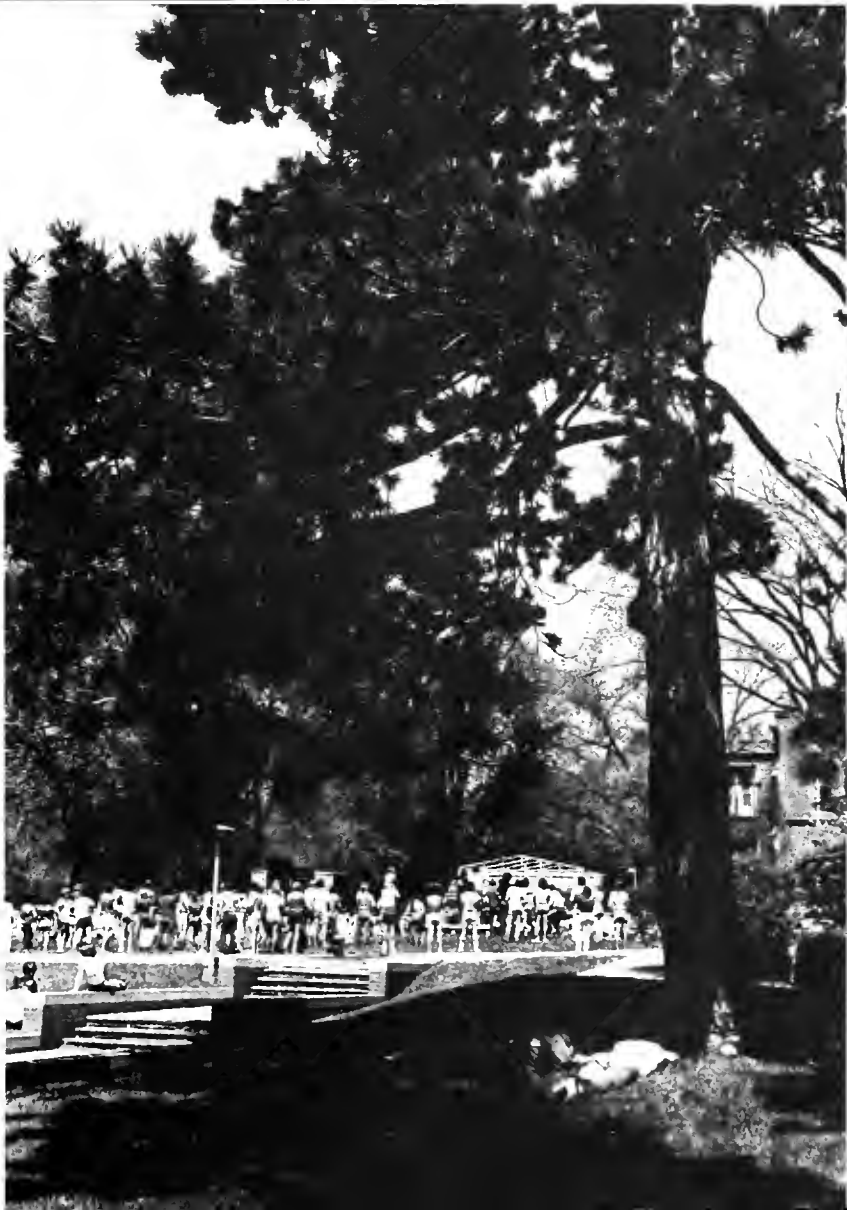



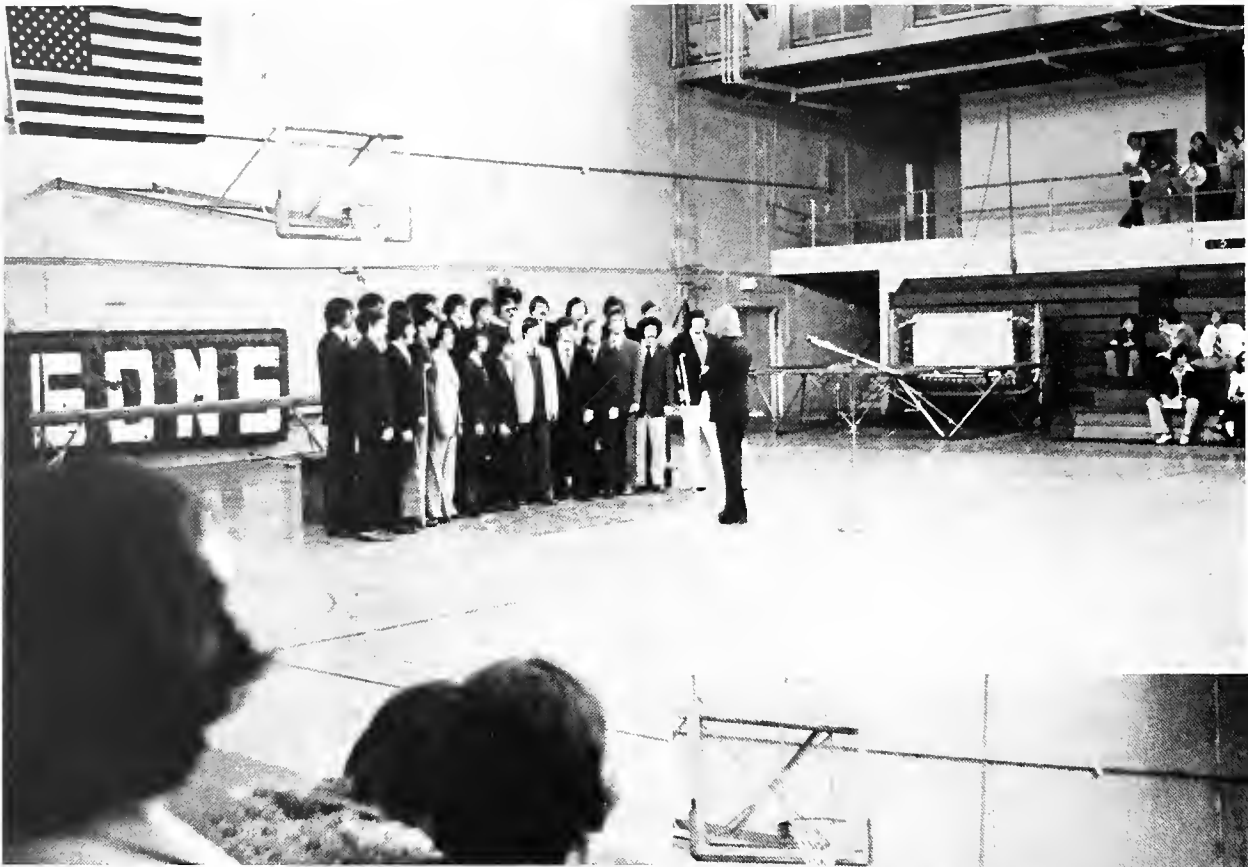

## Greek Sing

Phi Mu Sorority and Phi Kappa Tau Fraternity again captured honors in the Annual Greek Sing which was held during Parents' Spring Weekend.



# WQTs

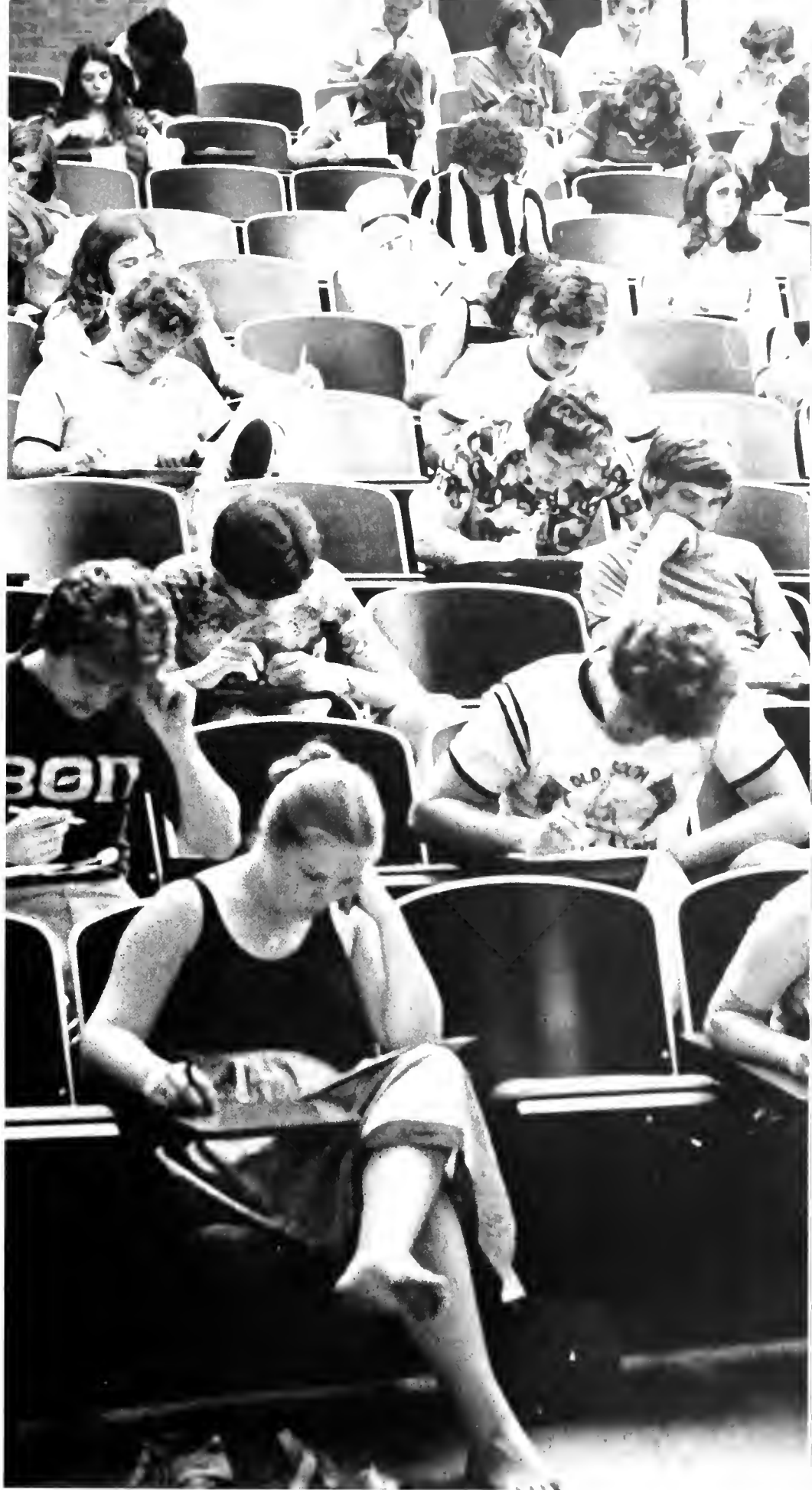

# Pi Beta Phi



Front row, l-rt: Kathy Linker, Edith Crane, 2nd row: Debbie Ireland, Linda Unger, Amy Handley; 3rd row: Linda Stansbery, Kim Hausman, Michele Delvecchio; 4th row: Julie O'Neil, Wendy Kuhn, Carol Bolles; 5th row: Vicki Barkhurst, Janet Long, Donna Cassarino, Susan Harman, Jeri Welsh and Leslie Trew.

# Sigma Alpha Epsilon



Front row, l-rt: Terry Toohey, Bob McKechnie, Dan Johnson, Bob Greenwood, Dave Simpson, Mike Sieber; 2nd row: Buzz Lewis, Tim Sprague, Skip Ruch, Hugh Williams, Marc Chernenko, Jim Judy, Ian Anderson; 3rd row: Larry Whitman, Brad Bohrer, Mark Sloan, Warren Stone, Bryan Murphy, Rich Mazza, Dave Stanger, Dan Strauss, Vic Celso, Ben Arikian, John Brey, Jim Hopkins, Joe Farrell, Kevin Halter and Tim Monske.



# Mel Blanc Speaks

1,000 More Voices Greet







# Campbell



Front row, l-rt: Vickie Smith, Nancy Decker, Heather Bry; 2nd row: MaryEllen Scollins, Debra Doak, Claudia Colnar, Cathy Cook, Julie Gilmore, Maridel Couture, Ruth Juelich, Robin Kutzner, Kate Rooney; 3rd row: JoAnn Treumann, Laine Junker, Stacey Armiger, Sue Hilton, Frances Hayes; 4th row: Alice Reed, Lois Williams, Josienne Nanney, Veronica Dougherty, Cindy Chironna, Sue Nolin, MaryEllen Waxman, Catherine White, Jackie Chapman, Kathy Kane, Diane Likakis, Jocelyn Crider.

... warmth generated by a fireplace in the lounge ... groupie showers and women living so closely together ... sharing conversation through the walls with the people next to you ... best position on campus - close to Franks, the P.O. and the cafeteria ... nicknames - Sprat, Koke, White, Virgil, Chuckles, Kak, Bags, Sharon, ... Being awakened Saturday morning by dozens of kids from Saturday School ... awakened Sunday morning by the church bells right next door ... a building full of warmth, love, and understanding.

# Kappa Alpha



KAPPA ALPHA – Neal Blum, David Leonhardt, James Ford, William Heslin, Dean Daniels, Peter Simone, Dominic Colarusso, Thomas Rogers, Mike Zebrine, Charles Donald, Craig Ligget, Mark VanHouten, Kenneth Vanderbeek, Russell Vanderbeek, Bradford Banks, Kenneth Jacobs, Joe Ambrose, Kirk Collins, Ralph Artuso, Delmar Walters, Mark DuBois, Mark Frank, John Burwinkel, Robert Carpenter, Willard Hershberger, James Hoyt, Richard Jackson, Brad Townsend

# McLean



MCLEAN – Charles Agbor, John Alfred, Bernard Buckley, Roger Bunting, David Carpenter, William Cornell, Charles Fertelmes, George Gilmore, Bud Howcroft, Gary John, Richard Kemmerer, William Lisotto, Chris Lissandrello, Thomas Luther, Stephen Miklas, Raime Shoaga, Michael Sullivan, Daniel Schoenherr, Thomas Stoner, Douglas Weir, Mark Yonskie, Irwin Zider, Walter Osula, Phillip McDowell, Jeffrey Montague

# McEachern



MCEACHERN – Richard Ayer, Lance Aronson, John Bowe, Mark Calfee, Chris Connelly, Chris Cull, Robert Ferguson, Timothy Ford, Harry Kiskaddon, Steve Hill, Richard Hoppe, Frank Johnson, Kevin Kraut, Lawrence Liebman, Marc Levinson, Mark Mooney, David Marsili, John Mamalis, David Porter, David Parker, Gordon Ogorman, Keith Rogers, Michael Shanaman, Baba Salia, Panagiotos Stathas, Stelios Politis, Robert Sukolsky, Nikos Terzes, Howard Verbofsky

# Goodnight



GOODNIGHT (Front) – Ann Hamilton, Donna Shewan, Margaret Wissman, Sarah Beth Lambert, Casey Loughney, Sharon Bannon, Dorothy Vojvodich, Heather Trushel, Kim Rogers, Julie Bell, Karen Barnosky, Beth Posa, Cheryl Stavis (Back) Deborah Gould, Kristina Kistler, Linda Buckbinder, Wendy Cole, Leslie Bertel, Barbara Babson, Patricia Rouse, Nancy Brewster, Nancy McLaughlin, Tracy Sprouse, JoAnne DiLeo, Angelica Frangos, Rene Carlson, Kim Correll, Debora Palmer, Maureen Green, Lynda Kelsesky, Jean Leiser (Not Pictured) Nannetta Nackoul, Linda Mooney, Cecilia Stone, Lori Sarracino, Linda Comins, Michele Armstrong, Amy Taylor, Sandra Wright

# Kappa Delta

KAPPA DELTA – Amy Armstrong, Elizabeth Acker, Ruth Bassett, Patricia Barnett, Andrea Chavanak, Lisa Carlson, Lynn Coleman, Barbara Cochran, Susan Cass, Cynthia Chamblin, Zandra Dudiak, Gail France, Jill Hallock, Joanne Jaffrey, Barbara Johnson, Deborah Jones, Kathleen Keen, Nancy Mahoney, Pamela Maletick, Susan McCandless, Margaret Otto, Tara Renner, Louise Reass, Christina Rakoczy, Margaret Taylor, Claudia VanArsdale, Wendy Wilson, Deborah Wingerd, Mary Ann Yee



# Phi Kappa Tau

PHI KAPPA TAU – Bruce Anschutz, Paul Beshlian, George Bado, Robert Braunlich, Richard Bradshaw, David Chabal, Ian Carrus, William Dye, Joseph Dye, James Freese, William Fung, John Faber, Martin Field, James Gerb, John Kirkman, Ronald Lubatti, David McDonnell, Frank MacDonald, Harry Mainzer, Fred Phelleps, Mark Rubin, Peter Rhoades, Michael Rommel, John Shabb, Scott Sunshine, Jeffrey Sheaffer, Timothy Smith, Robert Shaw, Charles Wilson, William Wood, Michael Wisell, Darrell Vandervort, J. Trombadore, Alan Woodruff, Anthony Mourkas, Randy Clay, Greg Wilhelm



# Delta Tau Delta



DELTA TAU DELTA – Samuel Bateman, Anthony Beachum, Mark Benz, George Couch, Mark Cerrezin, David Clark, Bruce Cox, Kenneth Feuerberg, Robert Irving, Robert Judd, John Kocherzat, Leslie Knox, John Kell, John Lau, Henry Leu, James Lindsay, Kevin Mason, Dennis Molnar, Richard Meyer, Douglas Pfendler, Joseph Radvan, Gregory Reeves, John Spanogians, Raymond Tassini, Eugene Turley, Thomas Vlachos, Richard Williams, William Wright, Russell Wyatt, Kenneth Zirm.



# Overflow



Front row, l-rt: Frank Ditraglia, Kenny Schaefer, Richard ManyPenny, Paul Curran, Len Laabs, Clark Rice, Ernie McNeely, George Lathouris, Frank Merryman; 2nd row: Stu Williams, Rich Gurich, Rick Keslar, Peter Whittier, Sean Burke, Jim Nowicki; 3rd row: Lou Forte, Ed Crowley, Angelo Pascucci, Stan Steele, Ken Kilbert, Mike Mumford, Jon Klein and Larry Creech.

# Phillips Hall



PHILLIPS HALL – Andrea Easton, Kathy Gowland, Sara Waxman, Elaine Freeland, Carol Prince, Pat Malley, Diane Milhorn, Sharon Patterson, Pat Schodder, Cindy Loffler, Kim Stueck, Anne Daly, Sue White, Melinda Buell, Kathy Roscoe, Sharon Chambers, Megan Carroll, Claudia Gilmartin, Rosanne Boylan, Lisa Traub, Liz Bennett, Lisa Monte, Lilyan Gederberg, Julie Meehan, Melanie Stevens, Laurie Bahr, Linda Welch, MaryJo Cole, Lucinda Hastings, Eleanor Rynd, Alison Davies, Penny Poirer, Mary Brinckerhoff, Kathleen Chadwick, Barb Goresch, Grace Heim, Leslie Lomasson, Evelyn Sanford, Sue Peterson, Joanne Risucci, Julie Burnett, Beth Grace, Doreen Trudeau, Carole Schmickley, Lori Tanzer, Marilyn Esposito, Laura Lee, Nancy Douglas, Lynn Morgan, Carmella Crivelli, Chris Phillips, Marie Dube, Jeannette Stubbs, Debbie Ault, Margaret Stokes, Joan McHugh, Robin Stevens, Val Bellofatto, Sue Geyler, Laura Greenwald, Donna Staderman, Kathy Sand, Kim Shontz, Julie Pietz, Maureen Stewart, Betty Jeanty, Bonnie Hewitt, Melissa Richmond, Lisa Heiart, Melissa Schreiner, Beth Covert, Karen Teel, Sue Manack, Ashley Sutherland, Lucy Calderwood, Ann Lee, Diane Lewis

# Zeta Tau Alpha

ZETA TAU ALPHA – Janet Drogowski, Ann Adams, Maureen Mahoney, Maribeth Ford, Amy Villani, Nikki Cwiczynski, Beth Mayer, Ellen Smith, Cindy Sweeny, Faith Skowronski, Linda Davis, Joyce Jefferson, Val Budd, Lisa Champlin, Val Duff, Ann Emery, Joyce Dumbaugh, Megan Watts, Pattie Head, Trudee Kamaras, Melinda Day, Sarah Galleher, Judith Fraze, Leslie Woodruff, Debbie Burns



# Sigma Nu



SIGMA NU – John Clingan, George Davis, Neil Nappi, Dennis Czarnecki, Vince Distazio, Robert Bokanovich, Jim Shaffer, David Moore, James Ralls, Steve Cullum, Ray Homza, Tim Bird, Jack Clutter, Greg Dulkowski, Charles Grosso, Carl Clemens, Davanzo Tate, Bruce Fahey, John Shaffer, Al Cardamone, Ralph Vock, Joe Carley, Tom Humes, John Angus, Joseph Yazvac, Terence Mullane, David Vella, Scott Connor, Howard Townsend, Dan Demeis, Tom Price, Steve Nagy, Charles Remus, Mike Mulligan, Donald Galloway, Thomas Miller, Frank Quinn

# Woolery

WOOLERY – Scott Dehelian, Walter Russo, Bruce Batchelder, Dave Horton, Thomas Anderson, Chuck Barash, David VonSalis, John Ciszewski, James Luke, Samuel Lucas, Robin Sichina, Robert Kapral, Mark Zelmer, Mark Sergio, Scott Devenny, Tom McDowell, Michael Costello, William Kerr, Curtis Heller, Robert Leadbetter, Douglas Clinton, Dominic Frank, Michael Bosse, Joshua Resnick, Burton Coit, David Bunting, Ron Mounts, Eric Magyar, Gregg Warren, Mark Cook, Joe Munjas, Rudy Frank, Arthur Scherich, Andrew Carey, David Jackfert, Paul Carty, Chris Mahoney, Craig Carse, Greg Hutchinson, Armand Natili, John Symanski



# Alpha Xi Delta



ALPHA XI DELTA – Alison Evans, Cherise Moore, Sandra Callarik, Julie Hoblick, Susan Haley, Margaret Hunter, Lorraine Dragonir, Elizabeth Sentell, Lorraine Hoak, Rebecca Lewis, Patricia Dautel, Paula Gulash, Sharon Roth, Maggie Winans, Eleanor Bonville, Anne Royston, Hope Prochaska, Laura Smyth, Susan Cottington, Claudia Nelan, Marianne Hasco, Kristin Ryder, Nancy Lewis, Jody McMurry, Catherine Mills, Karen Smith, Sue Bahr, Jamie Heaney, Carla Ferguson, Lisa Powelstock, Julie Shearer, Patricia Siemon

# Phi Mu

PHI MU – Johanna Densberger, Michelle Schryver, Karen Olsen, Billie Schrecker, Carolyn Baney, Ann Martino, Susan Brigham, Chris Palmer, Jill Embersits, Linda Nannig, Lisa Pasqualone, Karen Welling, Elizabeth Stevens, Beth Vanriper, Heidi Kucinkas, Mary Prenger, Lou Ann Giffin, Kim Smith, Sally Shuck, Michele Alteria, Barbara Otway, Elizabeth Hamilton, Sue Mapletoft, Elaine Erickson, Carolyn Seidenberg, Sue Fash, Angela Ryder, Cindy-Lee Pedersen, Tory Tolley, Mary King



# Harlan



Front row, l-rt: Barbara Burns, Beth Rommel, Pat Szurly; 2nd row: Cindy Testa, Millie Fowler, Lisa Bahr, Jackie Heaton; 3rd row: Jill Flanick, Ellen Dollar; 4th row: Robin Breithaupt, Pam Bretton, Toni Scherrer, Diana Preli, Patty Allinder; 5th row: Tracey Carson, Beth Penfield, Sheila Baskett, Amy Day; 6th row: Arden Rosfeld, Caryn Miller, Naila Saba, Karen Repplier, Debbie Scheirer; 7th row: Barb Rhoades, Robin Shott, Sue Kaplan, Jenny Maurer; 8th row: Cindy Kaisand, Kelli Theall, Cathy Johnson, Karyn Franks and Scarlett Foster.



# Morlan



MORLAN – Rob Forrest, Dave Hosseini, Todd Hyde, Dan Bradley, Dave Hills, Jon Hyde, Paul McKay, Paul Romano, Jim Stewart, J.C. Williams, Neil Arthur, Bruce Brothis, Rick Kuhn, Joe Milde, Dick Doran, Mike Finley, Ira Jarvis, Mark Stoeckle, Tim Hickey, Jim Garvine, Ted Nerden, Philip Leven, Robert Phillips, David Vucich, Chris Fowler, Dan Russ, Mark Fischer, George Myers, Charlie Luceno, Ken Simonetti, Philip Ashton, Robert Owens, Kevin Dykema, Rick Zarnoch, William Doughty, Jim Regan, Brian Helm, Alan Silver, Dave Egan, Charles Nalbantian, Bruce Blank, Thomas Rich, Ralph Smaltz, Brad Bohrer, Robert Lewis, Thomas Ulbrich, William Knapp, Alan Snider, Michael Laughner, Thomas Abrams, Dennis Goldsmith, Bill Railing, Lawrence Burg, Dave Fidei, Neil Leitch, Kevin Stulga, Jay Outland, Rick Villani, Peter Clough, Doug Macy, Joseph DeLuce, Jeff Severino, Steve Burfield, Ned Ferris, Tom Massie, Bill Salvo, Robert Hill, Keith Swarm, John Francis, Ed Lucas, Gary Busacca, Kevin Gallagher, Jon Albanese, Phil Whipple, Bill Kiser, Eric Sansone, Scott Eisenlohr, Kendall Hayes, Bill Buchanan, Dave Caporale, Andy Pitha, Keith Sabella, Marc Runyon, Jeff Seglin, Randy Lieberman, Matt Shalloo, Dan Sirko, Kurt Weber, John Gearry, Kevin Kelhofer, Peter Gallagher, Patrick Hosey, Kevin Jaszemski, Gordon Anderson, Kevin Murray, Robert Buchbinder, Joe Galignani, Dan Dunmyer, Warren Stone, Rick Foge, Gary Schoonover, Chris A. Moore, Jim Powell, Craig Griffin, Dave Pendergast, Harold Miller, Jeff Miller, James Greenwood, Lucio Marques, Bill Gilbride, Martin Wegard, George Dukovich, Barry Hagan, Jack Mackhouse, Greg Banfield, Chris E. Moore, Jeff Beckingham, Larry Stathers, John Amerman, Mark Eyerman, Mark Schoonover, Steve Zsigray, Russ Harding, Dave Jablonowski, Richard Kenney, Greg Warren, Gary Cahill, Peter Sanderson, Mark Connell, Patrick Murphy, Brian Green, Joe McArdle, Greg Ulasiewicz, John Widmann, Frank Bazzano, Mike Fedun, Neil Johnson, Bill Feeney, Cliff Pocock, Bill Dziubek, Robert Livingston, Harris Berlack, Mack Vaksman, Cary Kurtz, John Sholhead, Les Bek, Bill Schult, Larry Altmann, Bob McCann, Scott Steffey, Paul Furlong, Bruce Stone, Hans Boehm, Ken Demayo, Bob Kumnick, Drew McConaghy, Kevin Miles, Reed Moyer, Ken Levine, Paul Taylor, Ali Barimani, Greg McCullough, George Kellis, Michael Potruch, Kevin Elliot, John Tritschler, Jim Howard, Mark Conneck, Patrick Niles, Tim Bartlett, Charles Young, Michael Murphy, Eric Willcox



"Butley", with Thomas Pasinetti as Director, was the Bethany College Theatre production Dec. 9-12.

## Bethany Theatre

A Night of One-Act Plays, all student directed, were offered Feb. 16-19. The right photo is from "Portrait of a Madonna" which was one of the series.





"A Touch of the Poet" was Gerald Cullen's Senior Project which he directed March 17-20.

"Stop the World - I Want to Get Off" ended the Theatre season May 4-8 with David Judy and William Crosbie as directors.



"The Rimers of Eldritch" was the Oct. 7-10 Bethany College Theatre production directed by David Judy.



# Candida























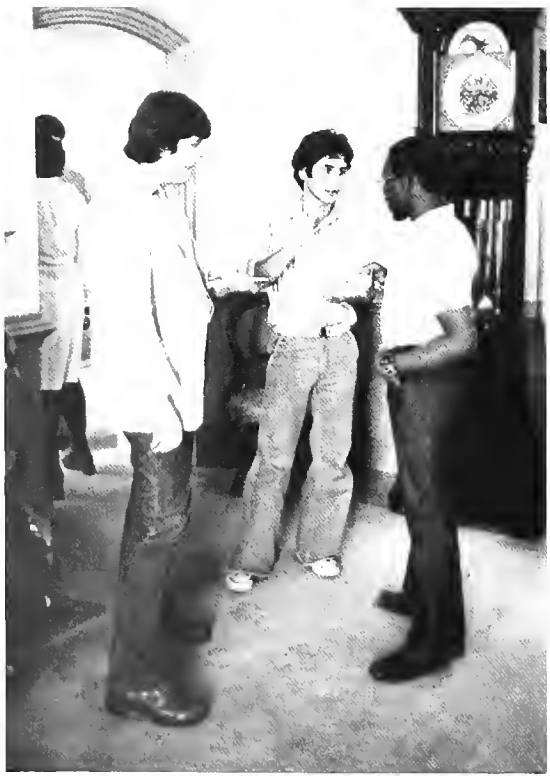











Kathy Linker



Jeffrey Namy, Alison Evans, Susan Haley

Tom Humes





Grizzs' Arm



Bill Dye



Students rest in front of Old Main





Vicki Smith, Robin Kutzner, Patti Phelps, Nancy Decker



Barbara Cook, Jeffrey Montague



Ed Remus, Steve McGinnis, Steve Nagy





Karen Day



Bethany Bison: Scarlet Foster



Bill Knapp, Stacey Velys

Stephanie Condor



Jim Ralls



Freshmen girls cheer for spirit keg.





Chuck Fertlemes, Leonard Laabs, Catherine White



Mr. Bilica

Larry Hummel



Want to hear a song I wrote?







President Tucker dances



Looking for a few proud men  
at Bethany



Jay Angus chats with Larry Hummel.



Scarlet Foster leads some cheers.

Janet Long plays  
"Sunny" on organ.





The founder's gravestone.



Gail Egger and Jim Stewart exchange puffs.



Cobblestone view of Old Main.



Dave Clark



Lisa Bahr, Chuck Fertelmes,  
Dave Hills, Dan Bradley, and  
Jim Stewart in the Dungeon.



Dave Neurohr giving blood.



"Oh Wow!"



Vicky Smith and friend.



Bernie Buckley

Kenny hitching to the ABC store in Wellsburg.







Pretzel head.



Susan  
Stadler



David Liden at the Mountain  
Music Festival.



Lainie Junker making a pot for  
her plants.







Rob Forrest fills his mug.



George Gilmore



A view from Campbell.

Santa Claus visits the bookstore.



Bethany students help with blood drive.



Students get swine flu shots in Morlan Lounge.



Students register for second semester.



Dr. Bucklew and friends enjoy Audubon exhibit.

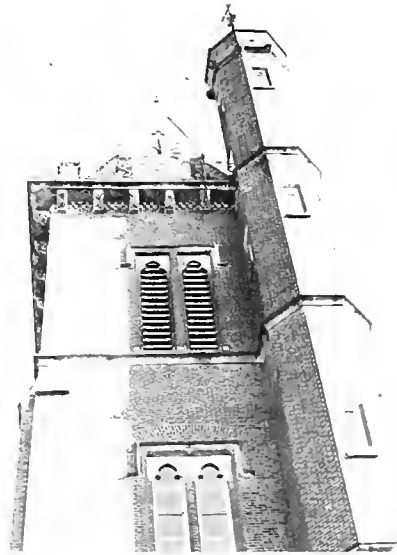

Elaine Erickson and Dan Bradley.



Stuzerrrrrrrrrr.



Students out on a fall day.



The SAE's at the Pumpkin Festival in Ohio.



Jon Hyde, Paul McKay, David Vucich, Gail Egger, Dan Bradley, Dave Hills and Kathy Kane pose for a picture.



Foreign students' Christmas party at home of Dean of Students, John Cunningham.



January Term Emergency Medical Technician Course.

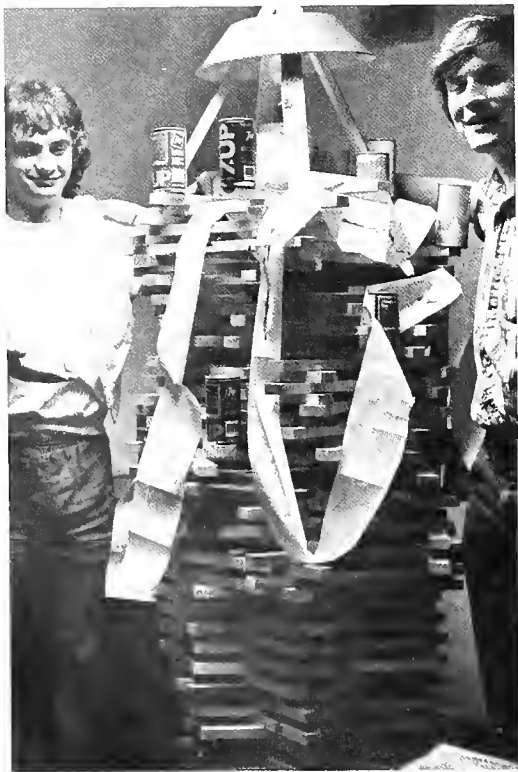

# Seniors



HANK KIELB  
*South Charleston*  
*Middle Eastern Studies*

Alpha Sigma Phi, Rec.  
Sec.; Tower; Bus. Mgr.;  
Swimming; Peace Studies  
Club, Treas.

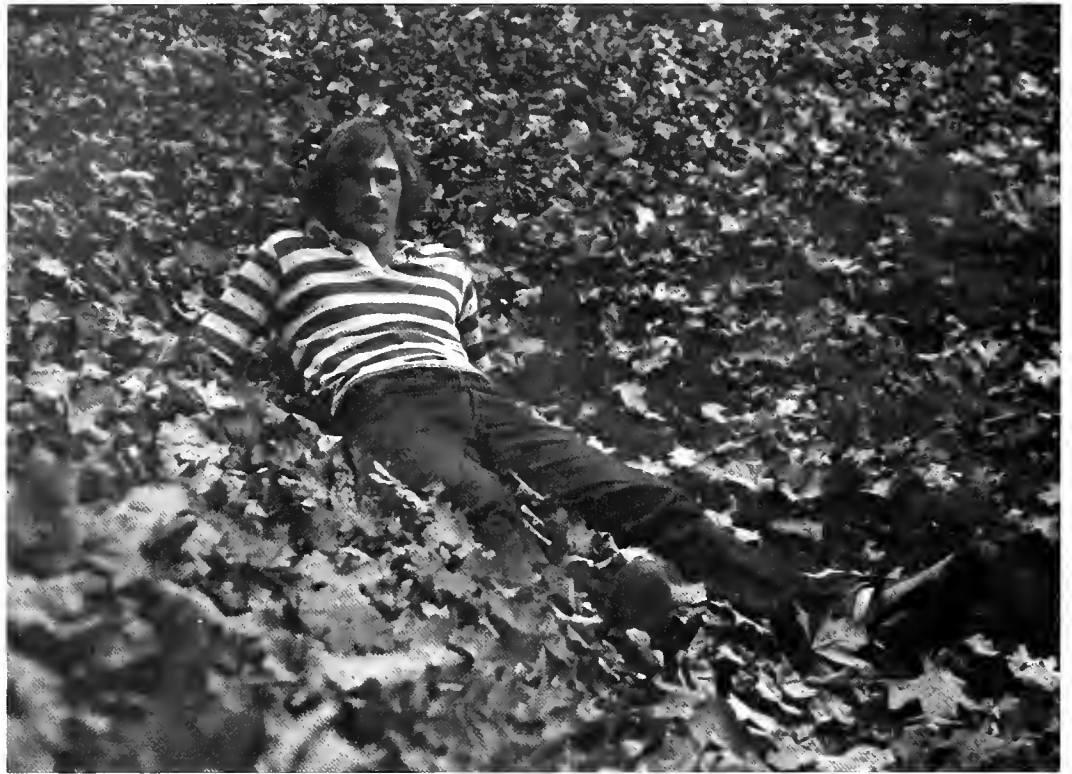

WILLIAM J. WOOD  
*Huntington, L.I., New*  
*York*  
*Biology*

WVBC; German Club; Tri  
Beta; Phi Kappa Tau;  
Intramurals

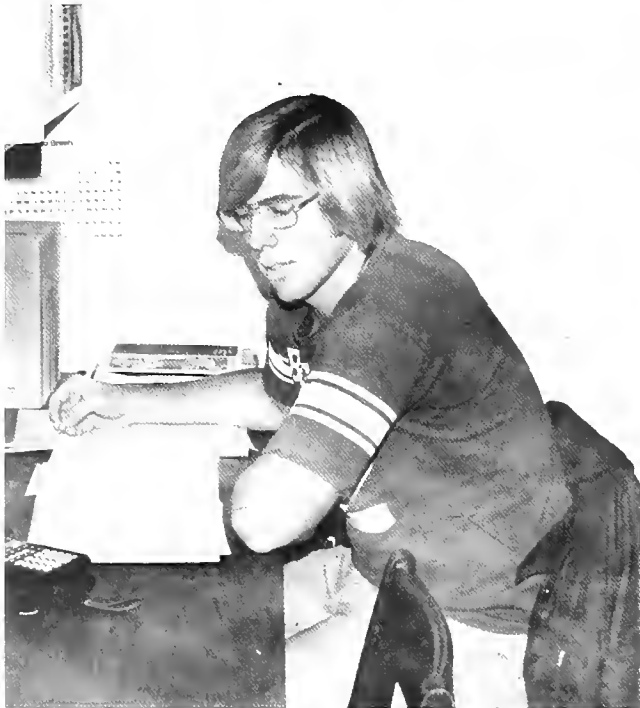

KATHERINE W. LIBBY  
*Darien, Connecticut*  
*Sociology*

Kappa Delta; Sociology Club; VIA; Intramurals



PAUL BITTINGER  
*Washington, D.C.*  
*French*

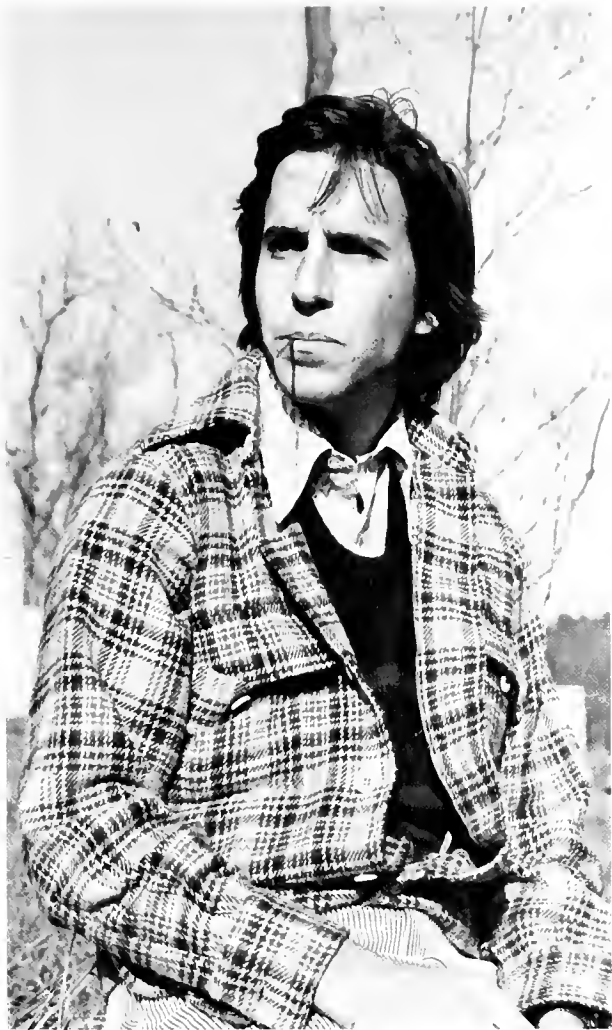

AMYROSS  
ARMSTRONG  
*Pittsburgh, Pennsylvania*  
*Physical Education*

Kappa Delta; Phi Delta  
Psi; Volleyball; Field  
Hockey, Intramurals



JOHN FILLER  
*Salem, Ohio*  
*Music Education*

Phi Kappa Tau Concert  
Choir; Male Chorus;  
International Students Club;  
Messiah; Head Banquet  
Waiter; Bartender



MARK L. RUBIN  
*Brightwaters, New York*  
*Chemistry*

Chemistry Club; German Club; Track; Phi Kappa Tau;  
Computer Club; Intramurals



JILL BAROUDI  
*Greensburg, Pa.*  
*Sociology*



LESLIE DIANE TREW  
*Allison Park, Pa.*  
*Communications*

Pi Beta Phi, Pres.; WVBC; Tower; TV 3; Pi Delta  
Epsilon; Bethanian; Practicum Comm.; Folio; Hang  
Gliding; Paris Semester; French Club





ALAN GERALD FURST  
*Succasunna, N.J.*  
*Communciations*

WVBC, Student Manager; Board of Communications



CATHERINE T. WHITE  
*Summit, N.J.*  
*Communications*

Polyglot, Editor; French  
Club, Pres.; Folio, Features  
Editor; Pi Delta Epsilon;  
BOC; Tower; Bethanian



LESLIE KNOX  
*Pine Beach, N.J.*  
*History*

Delta Tau Delta, Pres.; Vice  
Pres.; College Council



LISA CHAMPLIN  
*North Kingstown, R.I.*

Zeta Tau Alpha;  
Treasurer; Political  
Affairs Club; Lacrosse  
Club; Renner Union  
Programs; SBOG;  
Volleyball Team

HUGH A WILLIAMS  
*Munhall, Pa.*  
*Political Science and History*

Sigma Alpha Epsilon;  
Pres.; College Council;  
Intramural Representative



ROBERT BYERS  
*Butler, Pa.*  
*Religious Studies*





MARGARET ANNE  
WISSMAN  
*Darien, Conn.*  
*Biology*

Sec. of Tri-Beta,  
Goodnight Intra.; Swim  
team; Phi Theta Kappa

CYNTHIA A. KRAUSE  
*Kittanning, Pa.*  
*English*



ALAN D. WOODRUFF  
*Falls Church, Va.*  
*Economics*

Phi Kappa Taul Concert Choir; Male Chorus; German  
Club; Soccer Manager; Intramurals



**STUART WILLIAMS** Tenafly, New Jersey; Physical Education, Track, Tennis, Intramural Council, Delta Psi.

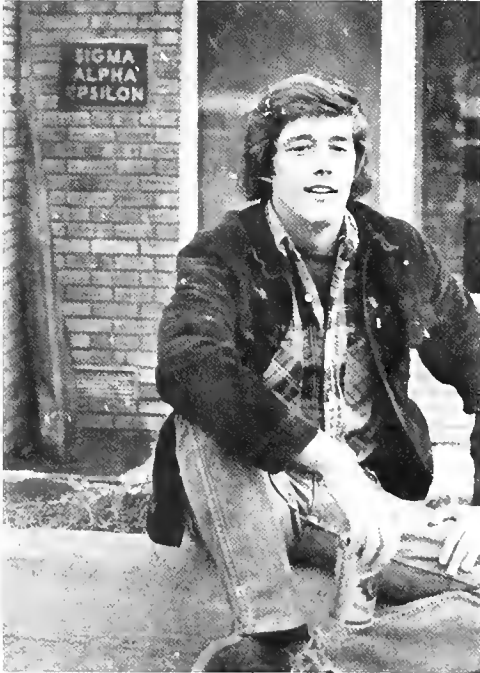

**DONALD RUCH** Norwalk, Connecticut; Sigma Alpha Epsilon.

**ANN ELISABETH HAKLISCH**  
Haddonfield, New Jersey; Economics,  
Omicron Delta Epsilon, Economics  
Club.





**SUSAN COTTINGTON** Butler,  
Pennsylvania; Biology, Alpha Xi Delta  
– President.

**LISA POWELSTOCK** Oradell, New  
Jersey; Communications, Alpha Xi  
Delta – Social Chairman, Recording  
Secretary, Bethanian.



**ROBIN KUTZNER** Bethany,  
Connecticut; Communications, Phi Mu.



**JOSEPH AMBROSE** Hatfield,  
Pennsylvania; English, Kappa Alpha.



**EILEEN GRANBERG** West  
Hempstead, New York; Resident  
Assistant, Phi Mu, Varsity Volleyball.

**JOHN SPANOGLIANS** Burgettstown,  
Pennsylvania; Communications, Delta  
Tau Delta, Intramurals.





**MICHAEL SIEBER** Greenville, South Carolina; Math-Economics, Sigma Alpha Epsilon, Student Board of Governors President, La Crosse, Intramurals.



**MARK DUBOIS** Shoreham, New York; Biology, Kappa Alpha, Soccer.



**MARY ELLEN SCOLLINS** Island Park, New York; Psychology, Varsity Swimming, Volunteers In Action, Intramural Representative, Bethanian staff 1977.

**ERIK LATONI** Guaynabo, Puerto Rico; Elementary Education, Spanish Club, Cross-Country, Saturday School, R.A., Sunday School teacher, Agape, Intramural swimming and track.

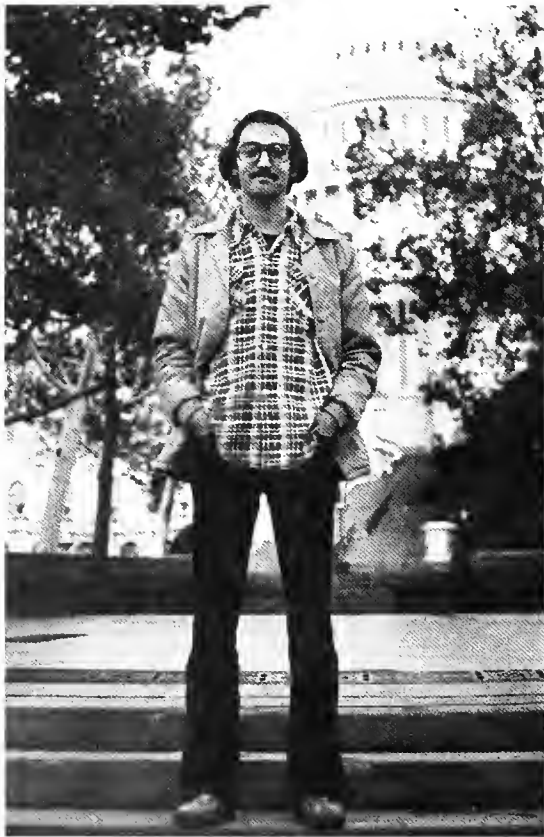
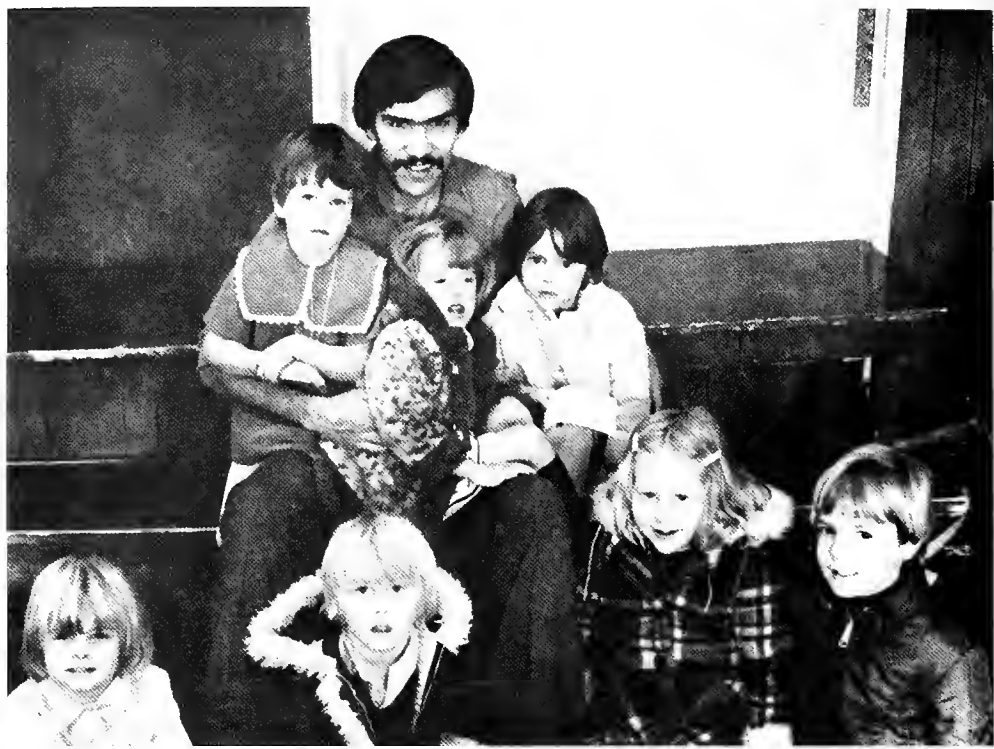

**SAMI HASHIM** Deer Park, New York; History-Political Science, Intramurals, Washington semester Phi Alpha Theta, Beta Beta Beta.

**BRAD TOWNSEND** Saltzburg, Pennsylvania; Economics, Varsity Soccer, La Crosse, Kappa Alpha.





VICTORIA SMITH Forest Hills, New York; Communications, TV 3 Public Relations Director, Pi Delta Epsilon – Society for Collegiate Journalists, Independent.



GARY JOHN West Mifflin, Pennsylvania; Sociology.



PAUL CARTY Bethany, West Virginia; Economics.



**THOMAS VLACHOS** Canonsburg,  
Pennsylvania; Communications, Delta  
Tau Delta



**JOHN BURWINKEL** Upper St Clair,  
Pennsylvania; History, Kappa Alpha –  
Vice-President.



**KAREN SMITH** Centerport, New  
York; Economics, Alpha Xi Delta.





GARRY GOODWIN Pittsburgh,  
Pennsylvania; Communications, Kappa  
Alpha – Corresponding Secretary, Pi  
Delta Epsilon – Journalism Society,  
Basketball Intramurals.



MARK CALFEE Cleveland, Ohio;  
Communications.



GREGORY REEVES East Orange,  
New Jersey; Political Science,  
Intramurals.

**KENNETH VANDERBEEK** Buffalo,  
Grove, Illinois; Communications,  
Tower editor, Folio Editor, Pi Delta  
Epsilon, soccer.

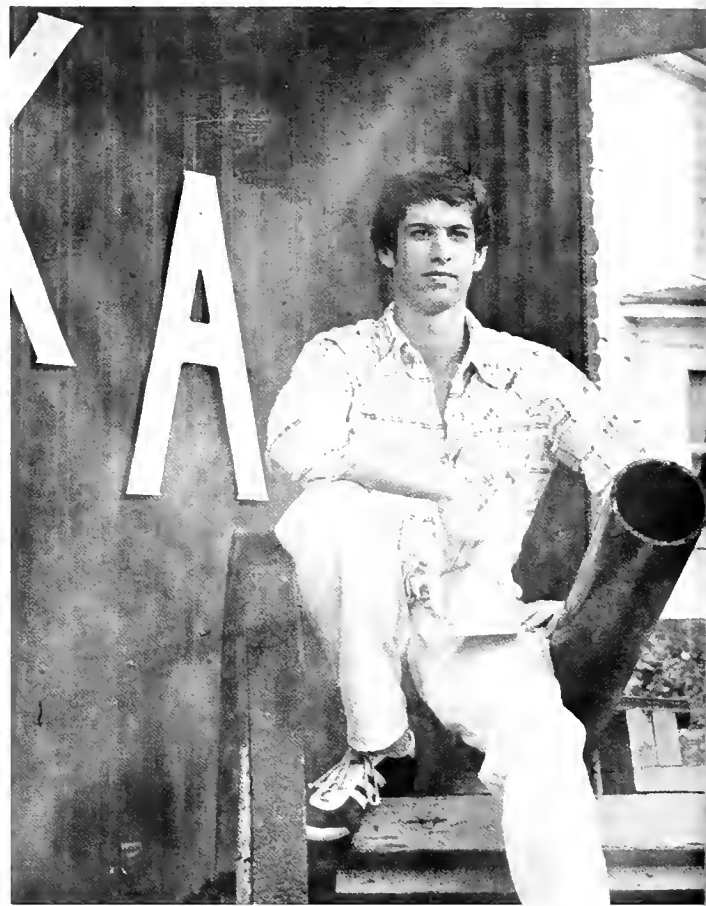

**DAVID LEONHARDT** Brookpark, Ohio;  
Psychology, Kappa Alpha, Marshal  
Basketball team, Intramurals  
Volunteers-In-Action.

**MARIDELL COUTURE** Bridgeport,  
Ohio; Psychology, President of  
Campbell Hall, S.B.O.G.,  
Secretary/Treasurer of Philosophy  
Club, Psychology Society, Volunteers-  
In-Action.





**KEVIN KRAUT** Erie, Pennsylvania;  
Communications, Varsity Swimming,  
Intramurals.



**BRYAN MURPHY** Wayne, New  
Jersey; Communications, Sigma Alpha  
Epsilon.



**JOSEPH MC CLAIN** Bellaire, Ohio;  
Communications, Tower Editor, Delta  
Tau Delta.

**WILLIAM WICK KNAPP** Aurora, Ohio; Psychology, Alpha Sigma Phi, Coordinator of Resident Assistants.



**LOUIS FORTE** Deer Park, New York; Chemistry, President Audubon, Peace Studies Club, S.B.O.G., Saturday School, Chairman Food Committee, Math Club, Student Manager.

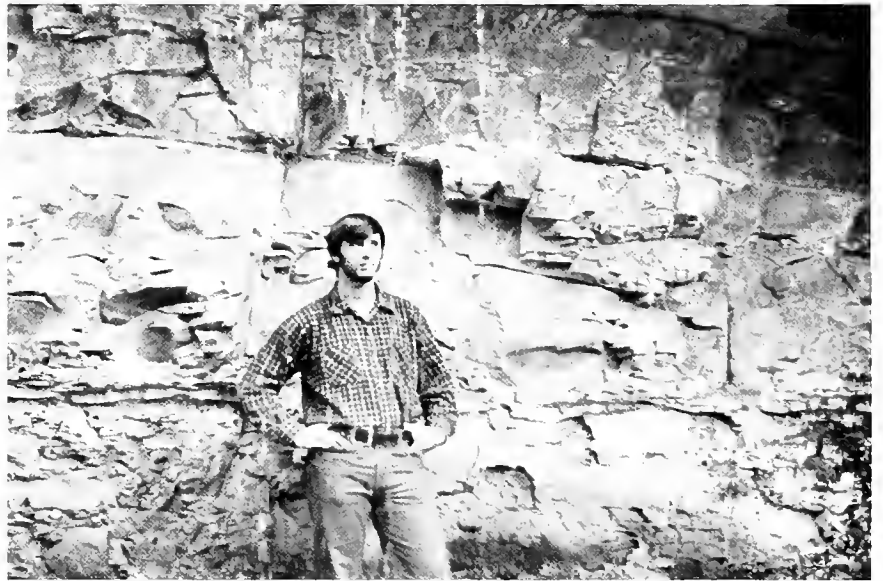

**KIRK D. COLLINS** Wayne, New Jersey; Math, Kappa Alpha, President of KA, Baseball, Soccer Captain.

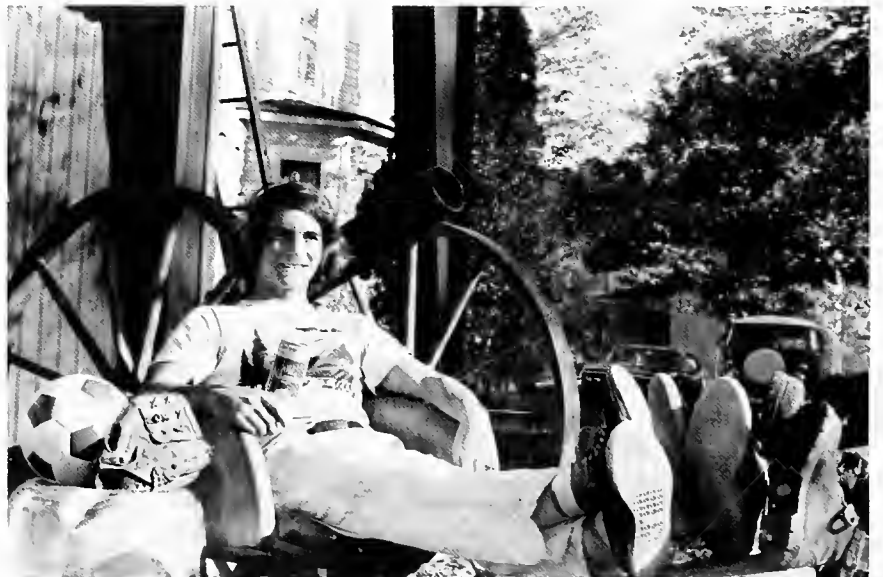



STANLEY STEELE, Williamsville,  
New York; English.



RUTH JUELICH Columbus, Ohio; Physics, Gamma Sigma  
Kappa, Kappa Mu Epsilon, Computer Club President, SPS,  
Senior Fellow.



FRANK O'SHINSKY Canonsburg, Pennsylvania; Political  
Science, Alpha Sigma Phi - Marshall Political Affairs Club,  
I.F.C., Phi Alpha Theta.



**BYRON SHINDLER** Houston, Texas;  
Economics, Beta Theta Pi – Historian,  
TV 3, Yearbook Photography, Thistle  
Club.



**PATRICIA M. ROUSE** Wheeling,  
West Virginia; English, Intermural  
Tennis.



**BOB MACKENZIE** Fox Chapel,  
Pennsylvania; Communications,  
Thistle, Lacrosse, SBOG, Beta Theta  
Pi – Intermural Director.



BRUCE COX Barrington, Rhode Island; Communications, Delta Tau Delta.

GUS GEORGE SANDONAS  
Steubenville, Ohio; Economics, Varsity  
Football 4 years, Beta Theta Pi –  
Sargent-of-Arms, Treasurer, R.A.,  
Varsity B, SBOG, Economics Club.



THOMAS CONOVER LOESER  
Chatham, New Jersey;  
Communications, Beta Theta Pi,  
SBOG, IFC, Renner Union –  
Wilderness Recreation, Intermurals,  
Heidelberg Semester, Thistle, Society  
for Collegiate Journalists



**GEORGE G. HANLON** East Liverpool,  
Ohio; Economics, Baseball, Beta Theta  
Pi, Intermurals, Thistle Club



**GERALD IRVING GARD III**  
Woodbridge, Connecticut, Sociology,  
Beta Theta Pi, Letterman swimming,  
Intermurals, Sociology Club, Varsity  
B, Thistle Club.



**KAREN HAGOPIAN** Bethany, West  
Virginia, Sociology, German Club  
President, Debate Team, Chamber  
Orchestra, French Club.



**HOPE PROCHASKA** Hudson, Ohio;  
Communications, Alpha Xi Delta –  
House Manager, Chaplain, Song  
Leader, German Club, TV Station.



**TIMOTHY J. TOOHEY** Barnesville,  
Ohio; Art, Sigma Alpha Epsilon –  
Recorder Chronicler, Correspondent  
Warden, Kappa Pi – President, Vice-  
President, Deans List, R.A., Art  
Collection Committee, Poster  
Committee, Intermurals.



**GEORGE BADO** Pittsburgh,  
Pennsylvania; Math, Phi Kappa Tau –  
President, Treasurer, Football, Track,  
Math Club.

**JAMIE HEANEY** Wading River, New York; Communications, Alpha Xi Delta – Vice President, Song Leader, Gamma Tau Gamma, Pi Delta Epsilon.



**JOHN KOCHERZAT** Baden, Pennsylvania; Communications, Delta Tau Delta, Pi Delta Epsilon, Golf Team, Intermurals, TV Station – Production Supervisor.

**ARTHUR E. MUSICARO** North Merrick, New York, Communications, Beta Theta Pi – President, Varsity Football, Intermurals, Volleyball, Softball, College Council, Pi Delta Epsilon.

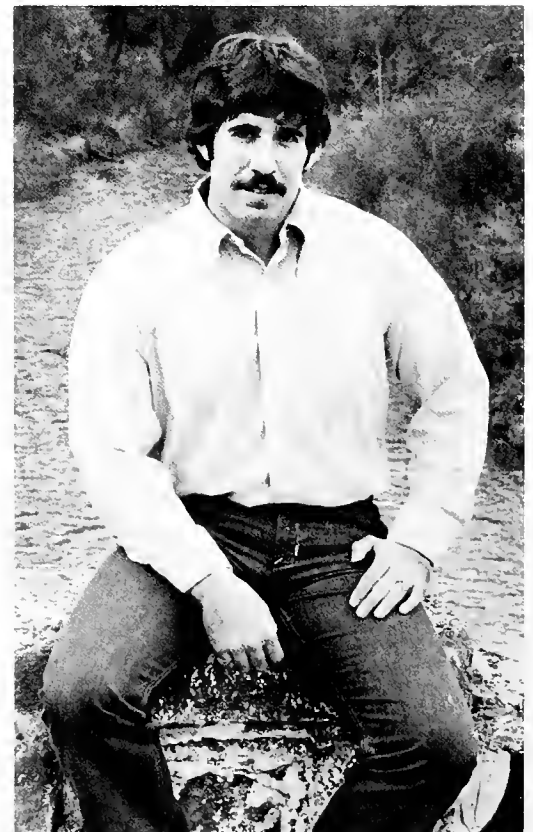





**KENNETH KRULUTS** Bridgeville,  
Pennsylvania, Economics, Beta Theta  
Pi, SBOG, Thistle Club, Intermurals.



**GAIL FRANCE** Mechanicsville,  
Virginia, Communications, Brooke  
County Emergency Squad, Bethany  
Fire Department, Majorette, Band,  
Choir, Messiah, Kappa Delta, Pi Delta  
Epsilon, Tower, WVBC.



**PATRICIA ANN PHELPS** Manassas,  
Virginia; French, SBOG, French Club,  
Womens Varsity Tennis, Intermural  
Education Committee, Homecoming  
Queen, Sorbonne, Varsity B.

DANIEL JOHNSON Stratford, Conn.; Communications, Sigma  
Alpha Epsilon.



KATHLEEN ROONEY, Pittsburgh, Pa.; Education.



ROBERT NANI Oak Ridge, N.J.; Physical Education, Beta Theta Pi, Varsity  
Football, Varsity Wrestling, Weightlifting, and Phi Delta Psi.



DEBORAH GOULD West Chester, Pa.;  
English.

SAM DOWNES Roscoe, Pa.; Economics, Beta Theta Pi, Varsity Football,  
Economics Club and Thistle Club.



THOMAS CLARKE Pittsburgh, Pa.; Psychology, Alpha  
Sigma Phi.



TIMOTHY HAMILTON McMurray, Pa.; Chemistry, Class President, Beta Theta Pi, Kappa Mu Epsilon.



JOSEPH ROTELLINI JR. Annapolis Md.; Physical Education, Beta Theta Pi, President of Intra.

JOE MUNJAS Shadyside, Ohio.

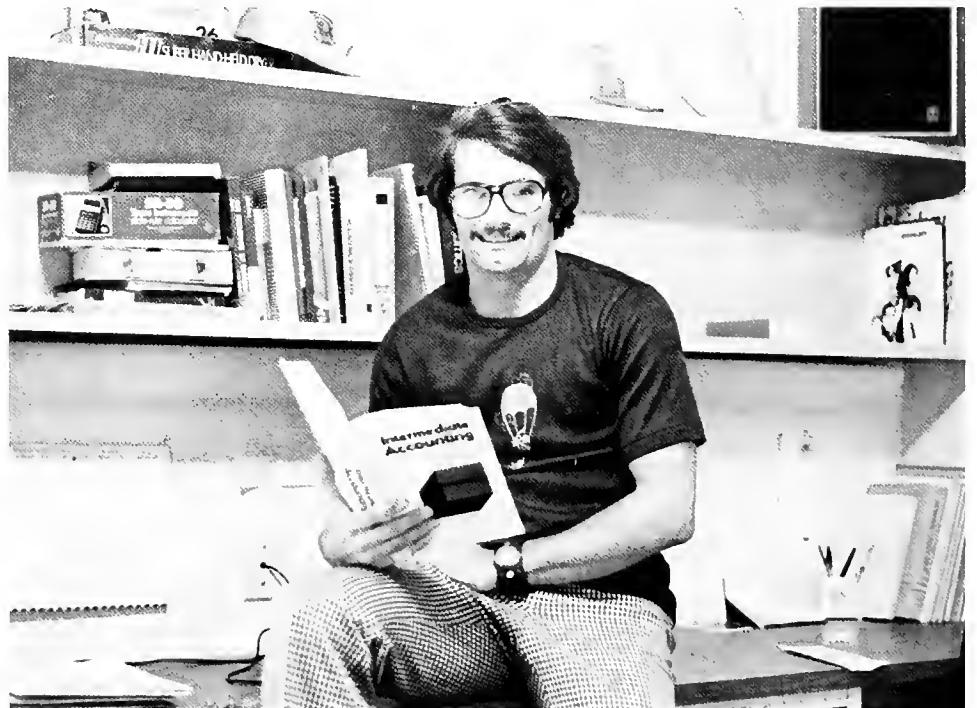



JOHN HORSLEY Pittsburgh, Pa.; Communications, Football, Wrestling, Beta Theta Pi - V.P.



PATRICIA WEBER Matawan, N.J.; Education, Zeta Tau Alpha, Cheerleading - captain.



DEBRA JONES Mt. Lebanon, Pa.; Kappa Delta, Sociology.





DANIEL LISIECKI JR. Bethany, W. Va.; Communications,  
Sigma Alpha Epsilon.

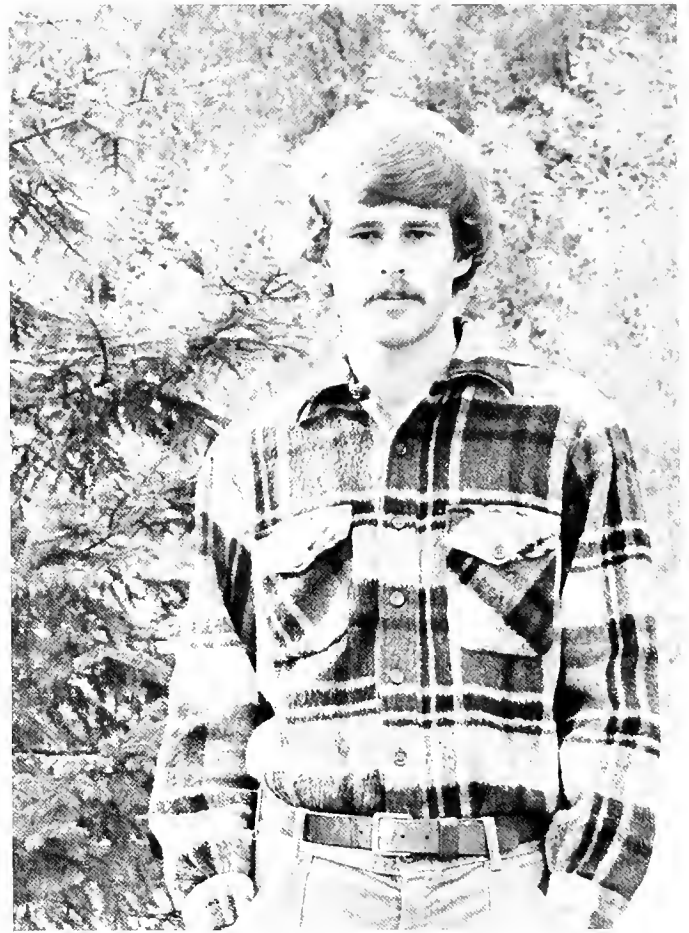

CHRIS MAHONEY Chester, N.J.; Communications.



RICHARD BRADSHAW Madison,  
N.J.; Phi Kappa Tau.



RENE CARLSON Beltsville, Md.; Interdisciplinary Studies.



MARK FRANK Shaker Heights, Ohio; History, Kappa Alpha -  
Rec. Chr. and Soc. Chair.



KRISTINA KISTLER Elmira, N.Y.



JAYNE RYAN, LaGrange, Ohio, Religious Studies



STEVE MCGINNIS, Bethal Park, Pa. Economics



ROSE MARIE CHIODI, Weirton, W. Va., Elementary Education



KIM HUGH SELTZER, Cleveland, Ohio, Political Science/History



BONNIE WATERMAN, Verona, N.J., Elementary Education



**CHRISTY A. RANKIN,**  
Metuchen, N.J., Elementary  
Education, Phi Mu, intramurals



**ELAINE DEMYAN,** Pittsburgh, Pa.,  
Elementary Education



**MINGO STROEBER,** Lansdowne, Pa., Political Science/History



**HOWARD VERBOFSKY,**  
Wheeling W. Va., Economics



**DAVID SIMPSON,** Pittsburgh, Pa.,  
Economics, Sigma Alpha Epsilon





**JOHN SCOTT**, New York, N.Y., Philosophy



**AMY TAYLOR**, Pittsburgh, Pa.,  
Interdisciplinary



**LISA BEAL**, West Palm Beach, Florida,  
Psychology



**MEGAN WATTS**, Watchung,  
N.J., Physical Education



**RICHARD VULGAMORE**,  
Bethany, W. Va., Art





VALERIE STEVENS, Westport, Conn., Elementary Education



RUSS VANDERBEEK, Buffalo Grove, Ill., Economics



SANDRA WRIGHT, East Quogue, N.Y., Sociology



ZANDRA DUDIAK, Penn Hills, Pa., Communications, Kappa Delta secretary, Tower, Yearbook, Gamma Sigma Kappa, Society for Collegiate Journalists



ROSS WALKER, New Kensington, Pa., Psychology



JAMES L. MASTORS, North Kingstown, Rhode Island, Economics



NANCY MAHONEY, Wayne, N.J., Math, Kappa Delta



PATRICIA GIPE, Towson, Md., French



RALPH E. PETERS, JR., Camp Hill, Pa., Interdisciplinary

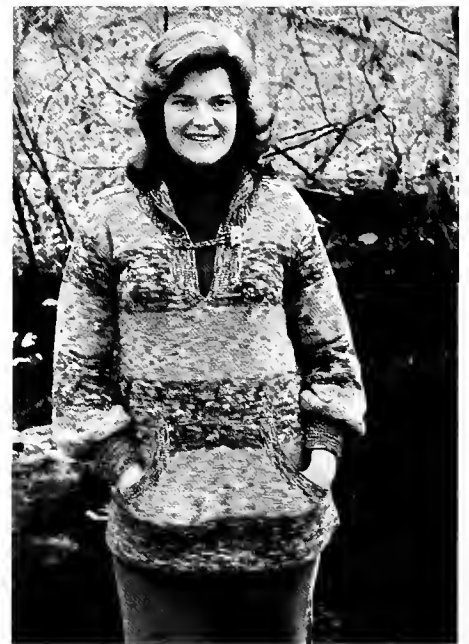

CATHERINE MILLS, Findlay, Ohio, Biology, Alpha Xi Delta



ALISON LESSWING,  
Egbertsville, N.Y., Elementary  
Education



LINDA MOONEY, Wellsburg,  
W. Va., Elementary Education



THOMAS B. MILLER, Murrysville, Pa., Economics



CARLA FERGUSON, Weirton, W.  
Va., Communications



BETH ELLEN POSA, Washington, Pa., Economics

JONATHAN KLEIN,  
North Salem, N.Y., Math





DEBRA CURRAN, Latrobe, Pa., Elementary Education



MICHAEL J. SULLIVAN, Mt. Zion, Ill., Math



VIBEKE KOLER, St. Clairville, Ohio, German



NEAL BLUM, South Salem, New York, Economics, Kappa Alpha



PAULA GULASH, Shadyside, Ohio, Spanish





MARY ANN MERCER, Wheeling, W. Va., Math



CHRISTOPHER JOHN  
CULL, Cape Coral,  
Florida, English



RICHARD HOPPE, Succasunna, New Jersey,  
Biology



JOYCE JEFFERSON, Wheeling, West Virginia,  
English



JOHN CLINGAN, Bethel Park, Pennsylvania,  
Physical Education, Sigma Nu





**MARC H. LEVINSON,**  
Pittsburgh, Pennsylvania,  
Communications, TV-3

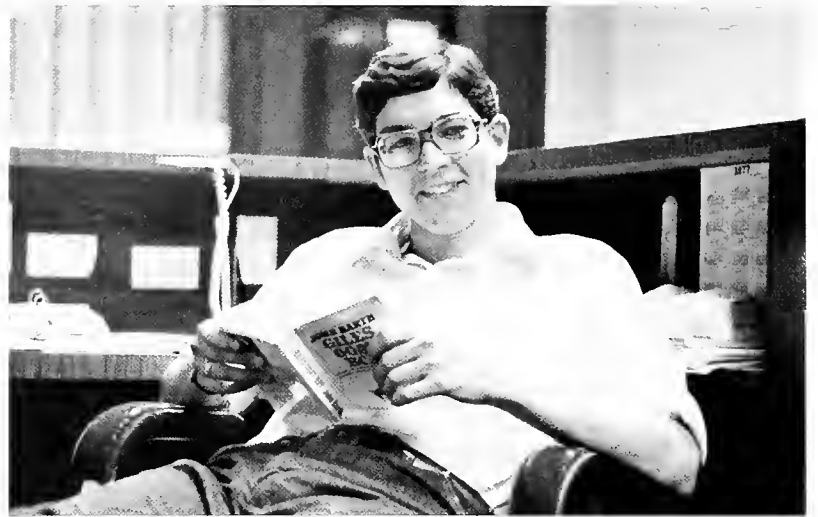

**BRIAN THOMAS LAMB,** Canton, Ohio, English

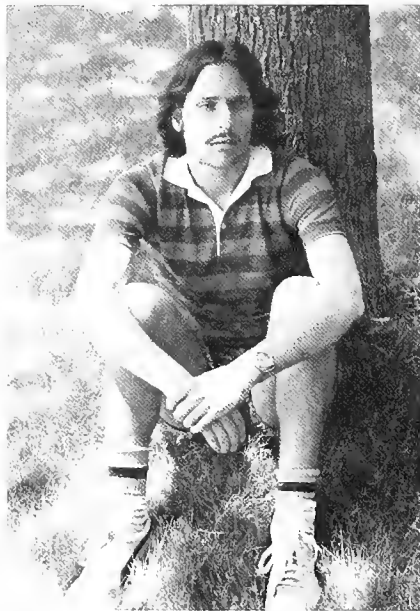

**MICHAEL S. BOSSE,** Steubenville,  
Ohio, Psychology



**MARGARET OTTO,** Baton Rouge, Louisiana, Sociology



**MARIANNE HASCO,**  
Monessen, Pennsylvania,  
Communications



**KIMBERLEE KINNEY,** Sewickley Heights, Pennsylvania, Political  
Science/History



JOHN CISZEWSKI, Shadyside, Ohio, Physical Education



BARBARA GOULDING,  
Garden City, New York,  
Religious Studies



CLAUDIA VANARSDALE, Charleroi, Pennsylvania, Psychology

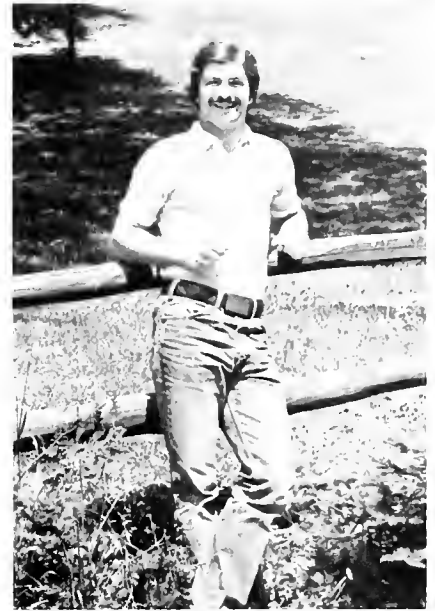

DAVID STANGER, Valley Cottage,  
New York, Political Science/History



ELIZABETH ANNE WELLS, Newell, West Virginia, Elementary Education



DENISE A.  
SCHNIDEHETTE, Pitts-  
burgh, Pennsylvania,  
English



**KATHY KEEN**, Oatsville, Pennsylvania,  
History/Education, Varsity Tennis,  
Washington Semester, Kappa Delta,  
Intramurals, Political Affairs

**MARY KING**, White Plains, New York,  
Physical Education

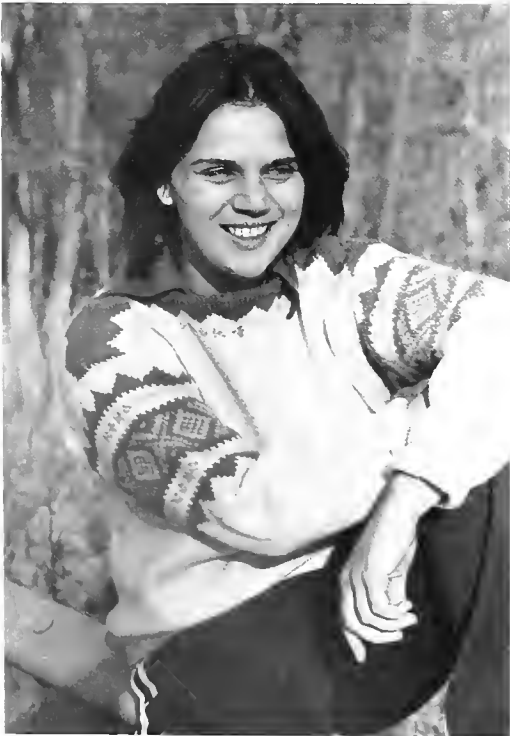

**CAROL J. BOLLES**, Buffalo, New York,  
Economics



**RICHARD T. RAND**,  
Bethany, West  
Virginia, Psychology



PATRICIA SIEMON, Pittsburgh, Pennsylvania, Communications, Alpha Xi Delta



PATRICIO AQUIRRE, Ecuador, South America, Communications



VERONICA DOUGHERTY, Euclid, Ohio, Psychology, Concert Choir, Messiah/Choir, President - Gamma Sigma Kappa, Volunteers in Probation, Alpha Psi Omega.



FRANK DITRAGLIA, Far Hills, New Jersey, Chemistry



PHILLIP PEST, Wheeling, West Virginia, Physical Education, President - Alpha Sigma Phi, Football, PAC

DEBORAH SUSAN WINGERD, Butler, Pennsylvania, Biology, Kappa Delta, Treasurer - Tri Beta, German Club, Intramurals, V.I.A., P.T.S.







**MARK A. YONSKIE**, New City, New York, Communications, Resident/Assistant, Inter-Fraternity Council Secretary, Sigma Nu Rush Chairman, Corresponding Secretary, Board of Communications, President – Pi Delta Epsilon, Tower copy – editor, Folio copy – editor, Bethanian Sports Editor, Bethanian Activities Editor, Bethanian 1976 Editor-in-Chief, Who's Who Among Students in American Colleges and Universities



**CHRISTINA J. RAKOCZY**, Bridgeville, Pennsylvania, Business and Economics, Treasurer – Kappa Delta, Economics Club, Omicron Delta Epsilon, Gamma Sigma Kappa, Senior Fellow – Economics

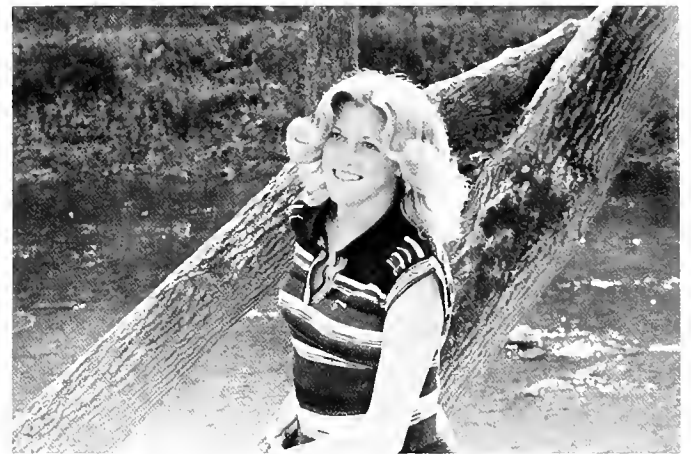

**LYNNE WESTLAKE**, Rumson, New Jersey, Elementary Education, SNEA, Alpha Xi Delta



**PATRICIA PHILLIPS**, Oxford, Pennsylvania, English, Corresponding Secretary – Phi Mu, Gamma Sigma Kappa, Lambda Iota Tau, SBOG, Band, Assistant Editor – Harbinger, Student Court, SNEA





**ERNIE B. MCNEELY**, Washington, Pennsylvania, Political Science, Intramurals



**SUSAN T. CASS**, Bloomfield, New Jersey, Communications, Tower, WBVC, French Club, Kappa Delta, Pi Delta Epsilon, Intramurals



**KEN KILBERT**, Allison Park, Pennsylvania, Communications, Gamma Sigma Kappa, Vice President – Overflow, Tower, Intramural Council, Pi Delta Epsilon

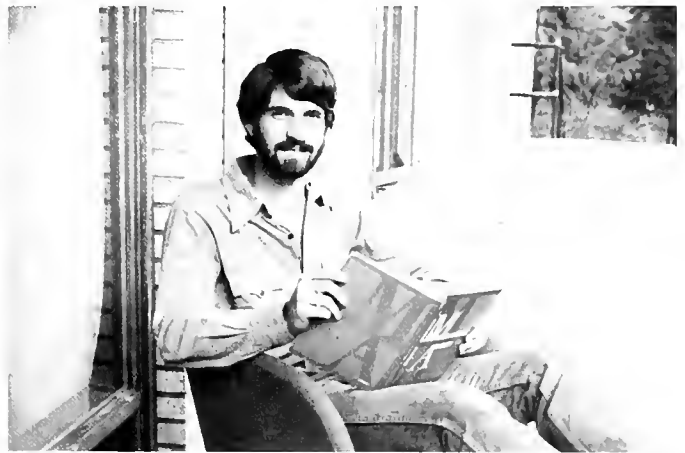

**JOHN M. KIRKMAN**, Darien, Connecticut, Economics, Treasurer – Phi Kappa Tau, Economics Club, Math Club, Varsity Track, Intramurals



**SUSAN FASH**, South Tom's River, Math  
Treasurer – Phi Mu, Math Club, Captain –  
Field Hockey, Intramural Director



**MARK DAVID HARMAN**, Weirton, West Virginia,  
Economics, Resident Assistant, Economics Club,  
Beta Theta Pi, Intramurals, Varsity Wrestling,  
Heidelberg Semester



**RUDY FRANK**, East Liverpool, Ohio, Communications, Woolery, Gamma  
Sigma Kappa, Pi Delta Epsilon, Baseball WVBC, Intramurals



**DOUGLAS S. MAYER**, Avalon, Pennsylvania,  
Physical Education, Gymnastics Club,  
Intramurals, Basketball, Beta Theta Pi, BMS  
Club, Pool Club, A.A.



**NANCY JEAN DECKER**, Pitcairn, Pennsylvania, Communications,  
Independent, Associate Producer – TV 3, Pi Delta Epsilon, B.O.C.

**RICK KESLAR**, New Castle, Pennsylvania,  
Biology, Tri-Beta, Campus Audubon,  
Volunteers in Action, Computer Club,  
Outdoor Recreation Committee



# B Θ Π



**DOUGLAS J. MILLER**, Pittsburgh, Pennsylvania,  
Pi Delta Epsilon, Beta Theta Pi



**LINDA S. COMINS**, Wellsburg, West Virginia,  
Communications, Goodnight House, Gamma Sigma  
Kappa, Pi Delta Epsilon, Theatre House Manager  
and Publicity Director, WVBC - Assistant  
Promotions Director, News Anchorperson, TV-3,  
Psychology Society, Department Assistant, SBOG

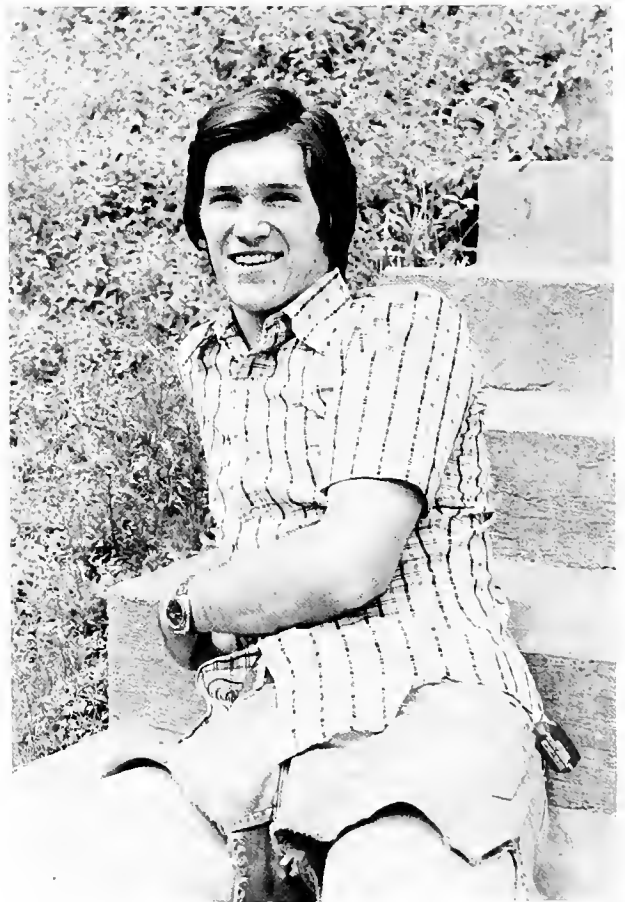

**MICHAEL ROMMEL**, Elizabeth, Pennsylvania,  
Chemistry, Phi Kappa Tau, Kappa Mu Epsilon, Gamma  
Sigma Kappa, Intramurals

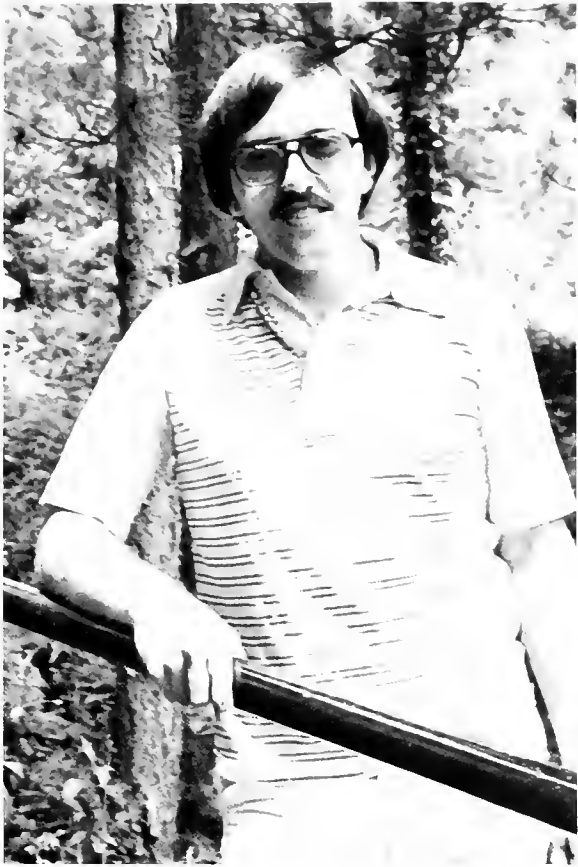

JEFFREY D. SHEAFFER, Scottdale, Pennsylvania,  
Chemistry, German Club, Intramurals



LOU ANN GIFFIN, St. Clairsville, Ohio, Elementary  
Education, Parliamentarian - Phi Mu, Concert Choir,  
SNEA, Messiah Choir

LAURA SMITH, Harrington Park, New Jersey, Economics







**ELLEN SMITH**, Avon, Connecticut, Elementary Education, SNEA, Women's Tennis, Intramurals, Varsity B, Assistant Membership – Phi Mu

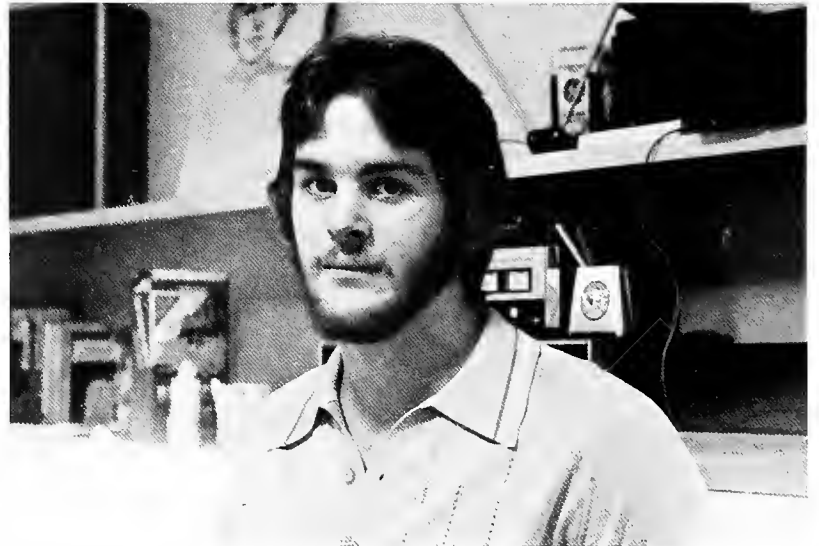

**ARTHUR W. SCHERICH, JR.**, Beech Bottom, West Virginia, History, Baseball, Intramurals



**KAREN GUILLET**, Bay Shore, New York, Math, Math Club, Intramurals, Gamma Sigma Kappa, Senior Fellow



**RODNEY CHARLES CLEMENTS**, Pittsburgh, Pennsylvania, Physical Education, Football, Baseball, Varsity B, President - Phi Delta Psi Honors Fraternity, German Club, Sigma Nu



**KIM SMITH**, Chagrin Falls, Ohio, French, Concert Choir, SBOG, Song Leader - Phi Mu, Vice President - French Club, French Editor of Polyglot



**CINDY-LEE PEDERSON**, West Babylon, New York, Physical Education, Phi Mu, Treasurer - Phi Delta Psi, Volleyball, Field Hockey, Women's Basketball Manager, SNEA, Gymnastics Club, Intramurals



**CLARK RICE**, Shaker Heights, Ohio, Political Science, Treasurer –  
Phi Alpha Theta, SBOG, Vice President – Overflow Intramurals



**BRUCE FAHEY**, Steubenville, Ohio, Economics, Sigma  
Nu, Football, Economics Club, Omicron Delta Epsilon,  
Kappa Mu Epsilon, SBOG



**ALLYSEN ANDREA TODD**, Monongahela, Pennsylvania, English,  
Secretary-Treasurer – Lambda Iota Tau, Assistant Editor –  
Harbinger



**EDWARD PAUL VANGURA**, West Mifflin, Pennsylvania,  
Economics, Beta Theta Pi, Economics Club, Hang Gliding,  
Intramurals, Football



**LINDA F. DAVIS**, Charleston, West Virginia,  
Biology/Communications, Chairman – Renner Union Board,  
Secretary/Parliamentarian – SBOG, Secretary/Panhellenic  
Representative – Zeta Tau Alpha, Resident Assistant



**ANDREA CHAVANAK**, McMechen, West Virginia,  
Psychology and Sociology, Vice President – Kappa  
Delta, Intramurals



SUSAN M. NOLAN, Fredericktown, Pennsylvania, Interdisciplinary: Literature and Psychology, Volunteers in Probation, Agape, Concert Choir, Messiah Choir, Gamma Sigma Kappa

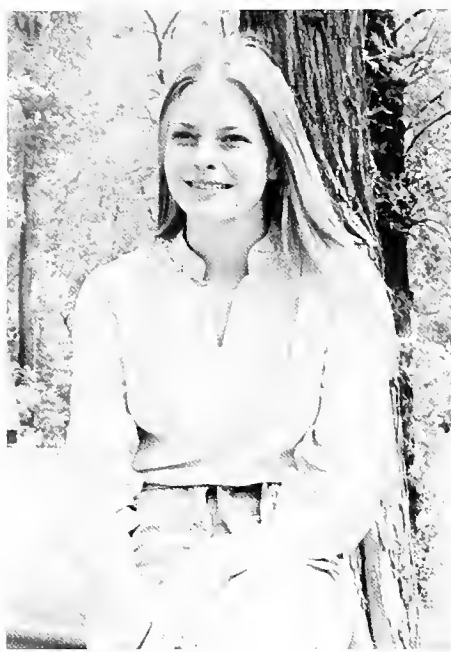

WENDY WILSON, Pittsburgh, Pennsylvania, Communications, German Club, Kappa Delta, Editor - Polyglot, Editor - Bethanian, Gamma Sigma Kappa, Pi Delta Epsilon, Lambda Iota Tau



WILLIAM ATWATER, Brookfield Center, Connecticut, History/Political Science, Lacrosse, Beta Theta Pi, Thistle Club



CALLIE SEIDENBERG, Needham, Massachusetts, Sociology, Recreation Secretary - Phi Mu, Concert Choir, Messiah Choir, "Brigadoon", Intramurals

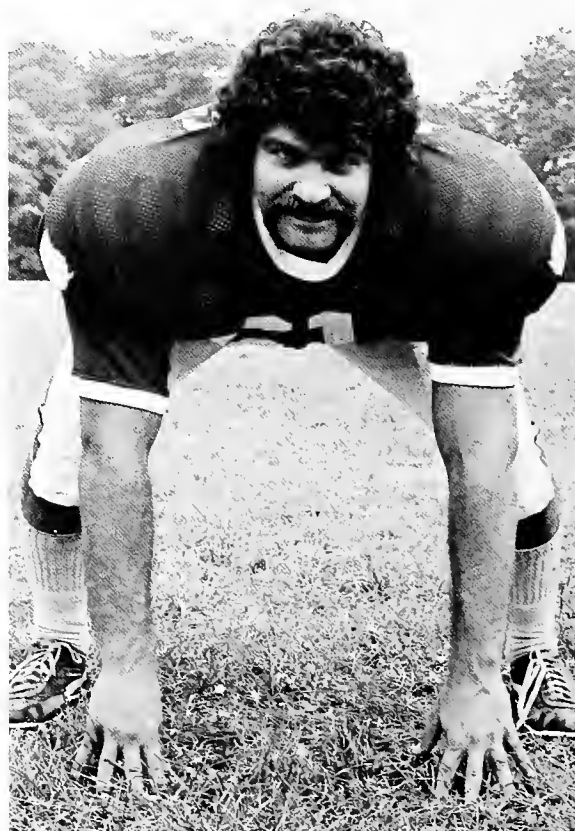

KERRY R. MCCANN, West Mifflin, Pennsylvania, History/Political Science, Phi Alpha Theta, Sigma Nu, Varsity Football, Tri Captain, P.A.C.





**ANGELA RYDER**, Lockhart, Texas, Physical Education, Phi Delta Psi, President and vice President – Phi Mu, Captain – Field Hockey, Lacrosse, Gymnastics Club, Intramurals, Panhellenic Council, College Council, Athletic Committee



**DENNY THOMPSON**, Belle Vernon, Pennsylvania, Communications, Beta Theta Pi, SBOG, Big Name Entertainment Committee, Thistle Club, Intramurals



**SUSAN BLACKBURN**, Pittsburgh, Pennsylvania, English



**CINDY COPE CHAMBLIN**, Gladwyne, Pennsylvania, Physical Education, Kappa Delta, Phi Delta Psi, Field Hockey, Founder of Women's Lacrosse Club, Intramurals, Saturday School, Audobon Club



**MELINDA DAY**, Oxford, Massachusetts, Sociology, Membership Chairman – Zeta Tau Alpha, Volleyball



**KENNY SCHAEFER**, Deer Park, Long Island, New York, Communications, Pi Delta Epsilon, Intramurals, News Director – TV 3, Lacrosse



**ALAN SNIDER**, Largo, Florida, Biology



**KATHY FAHEY**, Tonawanda, New York, History, Phi Alpha Theta, Gamma Sigma Kappa, Senior Fellow



**JAMES JOSEPH SHAFFER**, Pleasant Hills, Pennsylvania, Political Science, Corresponding Secretary – Sigma Nu, Rush Chairman – Sigma Nu, SBOG, Political Affairs Club, Food Committee, Baseball, Football, IFC



**ALFRED J. CARDAMONE**, Bethel Park, Pennsylvania,  
Communications, Sigma Nu, Football, Baseball, Intramural  
Racquetball and Basketball



**JOHN SHAFFER**, Pleasant Hills,  
Pennsylvania, Communications, Football,  
Baseball, Varsity B, Spanish Club, Co-  
producer - TV 3, Pi Delta Epsilon, Marshal  
- Sigma Nu

**AMY YOHN**, Harmony,  
Pennsylvania, Sociology, Phi Alpha  
Theta, Sociology Club, Volunteers  
in Probation





**NANCY MILESTONE**, Willoughby, Ohio, Physical Education



**RUTH BASSETT**, Export, Pennsylvania,  
Math, President and Vice President –  
Panhellenic Council, Kappa Delta,  
Intramurals



**JOSEPH W. PINKNEY, JR.**, Brandywine, Maryland, Psychology, Tower  
Columnist – "Tickled Pink", Gamma Sigma Kappa, Pi Delta Epsilon,  
Wrestling, Psychology Society, Students for Black Awareness, Student  
Staff Coordinator (RA), Delta Tau Delta

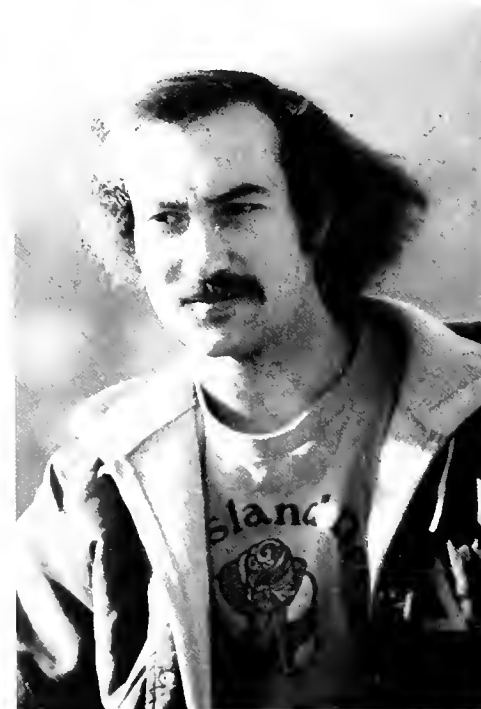

**MARK SERGIO**, Brewster, New York,  
Physical Education



**JOSIENNE NANNEY**, Saltsburg, Pennsylvania, French

## Seniors Not Shown

Margaret Bamber Altmeyer, San Leandro, California  
Karen Ann Arikian, West Islip, New York  
Susan Louise Bahr, Waccabuc, New York  
Lynn Louise Baldinger, Pittsburgh, Pennsylvania  
Joy Dallanegra Bearce, Bethany, West Virginia  
William Barclay Cornell, Pleasantville, New York  
Gerald Thomas Cullen, Bethany, West Virginia  
Julie Ann Davis, Chesterfield, Mo.  
Mary Elizabeth Dennington, Livingston, New Jersey  
Valerie Lynn Duff, Greenwich, Connecticut  
Ann E. Emery, Pittsburgh, Pennsylvania  
Eric Bailey Erickson, Wheeling, West Virginia  
Charles E. Fertelmes, West Homestead, Pennsylvania  
Vibeke Fink, Paderborn, West Germany  
Kenneth Arnold Frazier, Jr., Bethany, West Virginia  
Michele Marie Froble, Wheeling, West Virginia  
Joann Page Hansen, Wethersfield, Connecticut  
Georjeana Henderson, Cherry Hill, New Jersey  
John Joseph Kapolka, Shadyside, Ohio  
Pamela Jane Klempa, Shadyside, Ohio  
Maryann A. Kovacevich, Belmont, Ohio  
Ellen Beale Lloyd, Bethel Park, Pennsylvania  
Mary E. Michener Lodge, St. Clairsville, Ohio  
Carol Ann Lowe, Fairfax, Virginia  
James Harold Luke, Shadyside, Ohio  
Thomas Francis Luther, Mt. Kisco, New York  
Jody Ellen McMurry, Leechburg, Pennsylvania  
Hadass Melamed, Bethany, West Virginia  
Nancy Hutchinson Milestone, Willoughby, Ohio  
David Wayne Moore, Pittsburgh, Pennsylvania  
Claudia Lynn Nelan, Pittsburgh, Pennsylvania  
Beth Ann Newman, Burgettstown, Pennsylvania  
Michael Scott O'Connor, Lawrence, Massachusetts  
Megan Hurl Orr, Marysville, Ohio  
Joseph H. Pollard, Jr., Upper Marlboro, Maryland  
Robert A. Querry, Johnstown, Pennsylvania  
Mark Andrew Sergio, Brewster, New York  
Julie Diane Shearer, Grand Rapids, Michigan  
Marcus M. Skoda, Roseland, New Jersey  
Amy Ellen Spinner, North Caldwell, New Jersey  
A. John Thorington, Jr., Alto Michigan  
Ralph Edward Vock, Carnegie, Pennsylvania  
Ian Reed Warhaftig, Granby, Massachusetts  
Douglas Wayne Weir, McDonald, Pennsylvania  
Jan C. Zeller, Pittsburgh, Pennsylvania  
Christopher Foust Connelly, Pittsburgh, Pennsylvania  
Ruth Ann Deafenbaugh, Beltsville, Maryland  
Mary Susan Erich, Akron, Ohio  
Donald A. Galloway, Jr., Freedom, Pennsylvania  
James Edwin Gerb, Lynbrook, New York  
Richard William Gurich, Orrville, Ohio  
Donna Kaiser, Canandaigua, New York  
George Loes, Larisa, Thessalias, Greece  
Joseph Patrick Mull, Brilliant, Ohio  
Dorothy Hocker Smith, Bethany, West Virginia





# Special

## Thanks . . .

Special thanks is extended J. Dana Garner, Bethany College photographer, for all his work toward the 1977 Bethanian. Another special thanks goes to Debbie Pyle, Communications major and Publications Office aide. Their tireless efforts and good humor were called upon often.

Bethany College admits students of any race, color, sex, religion and national or ethnic origin.





