

BETHANIAN  
1989

Thad Allen







# Great Expectations



THE BETHANIAN, VOL. 93

BETHANY, WV 26032





# GREAT EXPECTATIONS: WHAT THE FUTURE HOLDS . . .

---

“Bethany will someday be one of those institutions that will have maintained and strengthened it’s liberal arts core.”

— President Cummins —

On July 1st, 1988 President D. Duane Cummins, of Missouri, replaced former president Todd Bullard. President Cummins holds degrees from Phillips University of Denver, and the University of Oklahoma.

The “rich tradition” of academic excellence and the quality of students, faculty and staff along with the beauty and location lured President Cummins to Bethany. He considers Bethany “well above the typical small liberal arts colleges in the U.S.”

His “Brick and Mortar” plans include the renovation of the existing fieldhouse and the construction of a new intramural facility, the modernization to the library and the renovation of Oglebay Hall. His top priority is the renovation of the Alumni fieldhouse, which will begin in the Spring of '89. Also, an updated infirmary will replace the existing infirmary.

The new Health and Recreation Complex will replace the outdoor tennis courts next to the fieldhouse. It will feature three courts which can be used for basketball, volleyball, or indoor tennis. Along the upper perimeter of the courts will be an overhead indoor track. There will also be raquetball courts, a weight room and separate men’s and women’s shower facilities.

President Cummins’ long range goals are to turn Bethany into “the strongest regional liberal arts college” and to become an “educational leader and inovater”. “Bethany will someday be one of those institutions that will have maintained and strengthened its liberal arts core.”

President Cummins does indeed have Great Expectations for Bethany College.



1988 Homecoming Queen Saralyn Dague joyfully hugs her escort Jeff Mangus, after the big announcement.



Lena Mays and Elizabeth Baur helped cheer the team to victory with the Bison #1 fan Father Pat.



Cheerfully braving the cold, Mary Gallagher and Barb Bower enjoy the Homecoming festivities



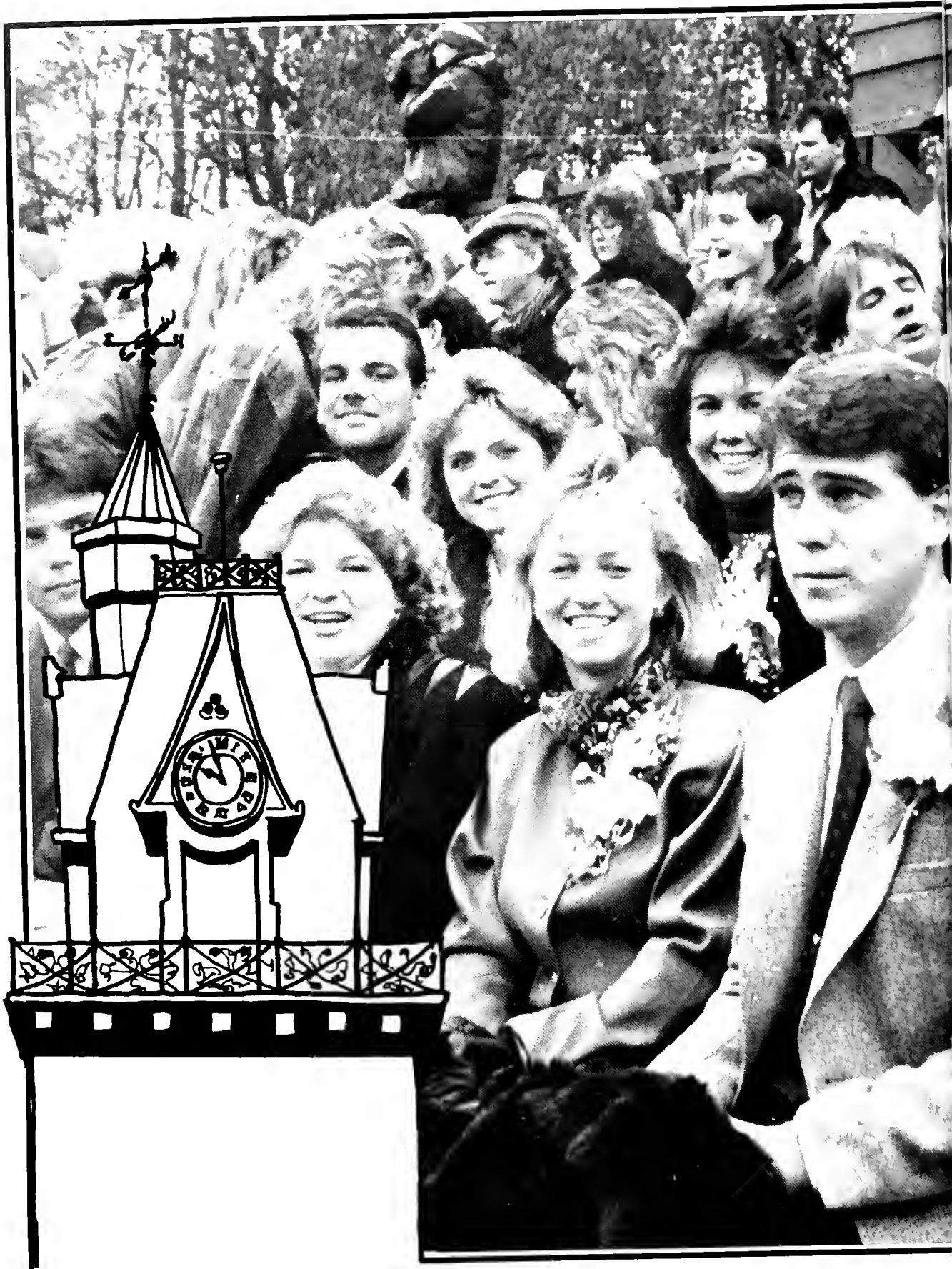



# STUDENT LIFE

GREAT EXPECTATIONS

Student life ranges anywhere from Homecoming to Bid Day to formals and even cramming into a pinto. One of the most important things that Bethany's Student Life reflects is our close knit community of college students. It is a very common sight to see groups of students get together to just enjoy themselves. That's what student life is all about!

There are some very special moments captured in our student life. Some of these include Spring Weekend, Christmas Formal and the ever popular "Snow Carnival." What ever happen to the snow anyway? Bethany students know how to make the best of any situation.

# HOMECOMING



On October 21-22, 1988, Bethany College held its annual Homecoming festivities amid cold and rainy weather. The weekend began with Open Houses for all alumni hosted by the respective sororities, fraternities, and independent housing units. A concert featuring the Del Fuegos was held at the Alumni Field House later Friday evening.

Saturday began with a number of athletic events, including a 32-21

Bison victory over the Grove City Woverines. Saralyn Dague, escorted by Jeff Mangus, was crowned Homecoming Queen during half-time of the Bethany-Grove City football game. Members of the Homecoming Court included: Joani Graf, Sue Ryan, Susie Shears, and Amy Zabrucky. The weekend was capped off by the Homecoming Dance held in the Benedum Commons featuring the Benny Benack Orchestra.





above : Joan Graf of  $\Phi M$  is escorted by Dave McConahy. left : Denise Marshall, the 1987 Homecoming Queen poses with the three  $\Phi M$  representatives on the Court. L to R, Amy Zabrucky, Sue Ryan, Joan Graf, and Marshall. below :  $\Lambda E \Delta$ 's Susie Shears and her escort Chris Granville.



above  $\Phi M$ 's Sue Ryan and her escort Doug Pettit share a happy moment before the game below Amy Zabrucky of  $\Phi M$  is all smiles with Jay Bartlett, her escort from  $\Delta T \Delta$ .



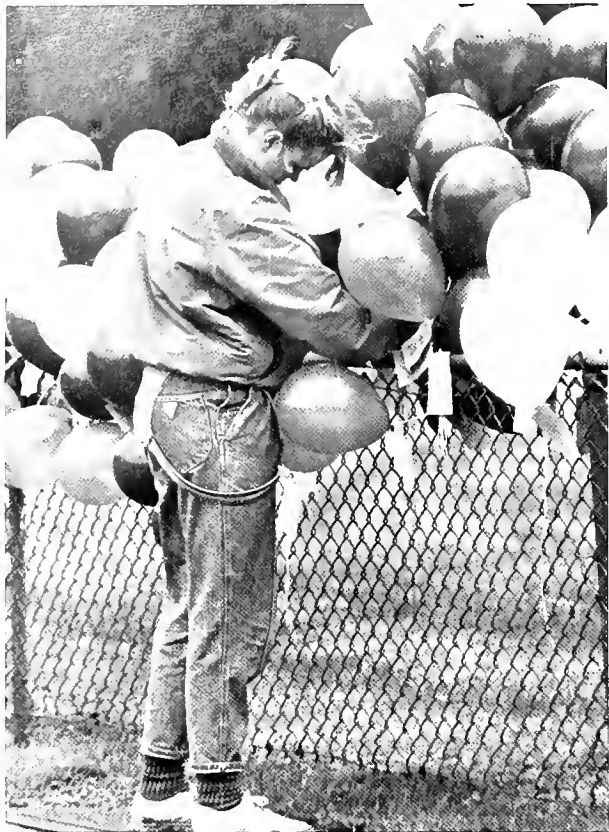

Lena Mays unties balloons to be let off during the halftime festivities



top: The Alpha Xi's show their support for Susie Shears. above: Dawne, Chante, Amy, and Leah try to manage the balloons in the rain.



The sisters of Alpha Xi are ready to welcome back their alumni.



Matt Hoeniger shows his school spirit while Father Pat looks on nervously.

# BETHANY LIFESTYLES



top: Tim and Murph in action. below: These Xi's are all smiles. bottom: Rob scans the paper in Renner Union.



top: Deanna Bigley and Jim Hoffman came prepared to cheer on the Bison. below: Soccer anyone?

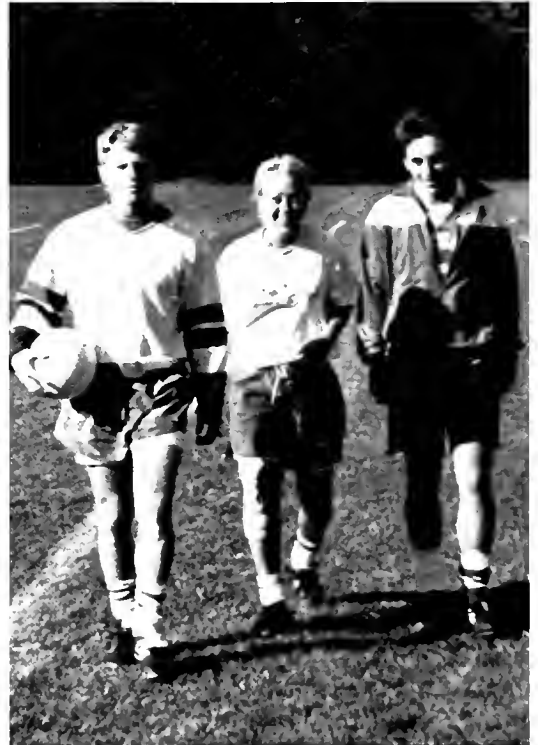

# Where's The Snow?



Is this a Snow Carnival or a Sun Carnival?

On Monday February 27th at approximately 6:33 a.m., Student Board of Governors President Jill Holloway was awakened from a sound sleep by a phone call from Dean Bernard. After a few minutes of discussion, it was decided that a Snow Carnival would be declared. Bethany College has not had a Snow Carnival since 1986 because of a lack of snow. Because of this the rules were relaxed a bit this year so the students would be able to experience a Snow Carnival. Various activities were scheduled throughout the day such as snow football and snowman building contests, but there was one problem. NO SNOW. There was enough when the Carnival was declared, but throughout the day the snow melted away. But the students still managed to enjoy the day.



Karri Jasko, Carla Burkhart and Kim Meadows braved the cold weather in order to watch the snow football games in the Coal Bowl.



SBOG President Jill Holloway and Snow Carnival Committee Mark Ruppel seem to be enjoying this day of fun and games. Other members of the Snow Carnival Committee includ-

ed: Steve Watson, Grant McLaughlin, and Dawn Troutman. They spent much time planning the various activities and conducting the Snow King and Queen contests.



right and below One of the highlights of the Snow Carnival was the snow football games that went on during the afternoon in the Coal Bowl. All housing units were invited to participate by entering a team of 10 members.

below: At the Snow Carnival dance held at the barn, the Snow King and Queen were announced. They were voted on during lunch and dinner by placing pennies in the appropriate jar. Here this years Snow Queen, Amy Nowalk, and John Richards, the Snow King share a dance. below right: Bubba congratulates "The King."





# BID DAY '89



Lisa Johnson and Julie Podboy are ready to welcome the new ΑΞΔ pledges with balloons.

ΦΚΤ

ΑΞΔ

ΑΣΦ

ΖΤΑ

ΒΘΠ

Bid Day. The highlight of the semester for the members of fraternities and sororities at Bethany College. The festivities officially began on February 17 at 7:00 after the Valentine's Day buffet. Freshman girls received their bids at Wailes Theater while the freshman boys got theirs in Weimer Lecture Hall. The new pledges then proceeded to their respective houses to be welcomed by their new sisters and brothers.

ΔΤΔ

ΦΜ

ΣΝ

ΚΔ

ΚΑ

ΚΔ  
ΣΝ  
ΦΜ  
ΚΑ



Sue Roudo, the first runner to reach the top of Cordiac Hill reads off the list of new pledges to her happy ΦΜ sisters



left: ΣΝ pledges pose for a picture before their Bid Day "festivities" begin.

ΔΤΔ  
ΖΤΑ  
ΒΘΠ

right: Alex Robson holds up "the eggs" while some of the Alpha Sig pledge class looks like they're up to something.

ΑΣΦ  
ΑΞΔ  
ΦΚΤ







# Olympic Gold Medalist Greg Louganis visits Bethany as part of Wellness Week



Bethany College Wellness Week spread an epidemic of good health and fitness consciousness across the campus. Students and faculty alike took part in programs that enabled them to become aware of what physical state their body was in.

All over campus students were talking about diet, exercise, calories, and cholesterol. The streets were full of joggers while the lounges of the different housing units were filled with students doing aerobics.

The highlight of the week was a visit by Olympic Gold Medalist Greg Louganis. Commencement Hall was filled to the rim with fans of all ages waiting to catch a glimpse of this famous diver. Louganis sparked the attention of the entire audience when he entered sporting a Bethany College sweatshirt.

The 29 year old diver spoke to the crowd on the topic of "Overcoming Adversity." The presentation was followed by a question and answer period and an autograph session. Louganis brought a spirit of determination and encouragement to all who attended.

# How Many People Can You Cram Into a 1977 Pinto?

The first Phi Mu car cram was held on October 19, 1988. The teams were given five minutes to see how many bodies could be squeezed into Sue Ryan's green Pinto.

A total of six teams were entered. One from  $\Sigma N$ ,  $\Phi K T$ ,  $\Lambda E \Delta$ ,  $Z T A$ , a group of freshman, and  $\Phi M$ . First prize in the women's division went to  $\Lambda E \Delta$  with 18 and capturing the prize in the men's division with 16 was  $\Phi K T$ .

The event drew a large crowd and  $\Phi M$  has Great Expectations for this new annual event!



The Alpha Xi's race against the clock to squeeze in their 16th person.



Debbie Buxton looks on nervously as the Phi Mu's cram into the car.



Dave Stefanac and Greg Heilmeyer try to decide how to comfortably fit into the car.

# BETHANY



Foreign

Language

## DAY

The annual Foreign Language Day at Bethany includes three foreign languages, German Spanish and French. Through out the day many competitions take place. These include recitation competitions, drama music and art competitions as well.

When the day starts to wind down it is also winding up for many. Because now ceremony and award giving time starts. This ceremony is held at the Bethany field house and this year incorporated a theme-history. Three special guests were there. They included Marie Antoinette, Betholven and Cortez. Actually Bethany students in costume, these guests could be scene roaming campus all day only for their identity to be announced at the awards ceremony.

The student director, Toni Sutton was helped by her two assistants, Lori Hood and Jeanett Moniger. The entire day proved to be a huge success and can only offer us great expectations for next year.



Bethany Students make a profit from Foreign Language Day.

## PERRY GRESHAM DAY

Cambell Hall's tribute to past President Perry Gresham, the Perry Gresham Day Parade was held on Saturday April 8, at noon. Several cars were decorated in the usual outlandish fashion for the parade.

Perry Gresham was on hand for the parade which was held after a breakfast for faculty and students at Campbell Hall. After the parade, an all campus party was also held at Campbell.



Visiting students get a tour of Bethany.







# HOUSING

GREAT EXPECTATIONS

Housing at Bethany is more than just a place to live, it becomes a home away from home. The truly unique quality is that every housing unit, whether you live in Campbell, Woolery, Alpha Sig or Phillips, has its own personality and that's what adds to the flavor of Bethany.

The Bethany College neighborhood is made up of 19 housing units. Although each house is independent within itself, they all unit to form our college campus.

# ALPHA SIGMA PHI



Bottom Row: Todd Zalud, Mike Lucey, Tom Ledgard, Gary Mulhern, John Vinsky, Second Row: Dr. Grimes advisor, Max Meinhardt, Tobias, Wayne Smith, Dan Steffen, Ted Goldsmith, Dan Blank, Don Noland, Third Row: Rob Shepard, Clay Hoxton, Walter Hinkles, Don Calder, Bob Thiele, Fourth Row: Ed Baney, Eric Johnson, Gunther Schuman, Fifth Row: Greg Pacoe, Pedro, Dan Barlow, Matt Elliott, Jeff Mills, Sixth Row: Eric Sage, Doug Martin, Robert Quinn, Seventh Row: John Spadero, Thomas Jingoli, Shawn Thompson, John Davis.



Just hanging out . . .

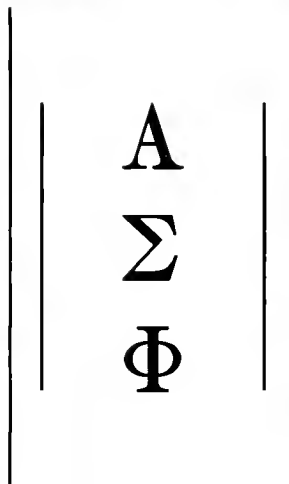

President Don Noland, proud to be an Alpha Sigma.

Buck up for a keg . . . Eazy E . . . Wellsburg bowling club . . . Make Pakes proud.



# ALPHA XI DELTA



Bottom Row, left to right: Elizabeth Shelly, Denise Snyder  
 2nd Row: Beth Ann Kirby, Shawn Kri-nock, Susie Shears, Kathi Arrotti, Lisa Hohnson, Kristin O'Brien, Kelly Mummert, Tammy Taylor, Barb Anderson  
 3rd Row: Alexa Hamm, Lori Moran, Kelly McLane, Kara Baker, Helen Witting, Hoelle Hlaho, Elaine Vellesarios, Kristin Kauchek, Holly Pavlik  
 4th Row: Gina Mediate, Missy Tonichio, Andrea Dadasovich, Amy Miller, Leann Hammers, Barbara Mandno, Holly Demond, Amanda Cooper, Julie Amatangelo.



Amy Miller and Missy Tonichio get ready for their modeling careers.

Α  
Ξ  
Δ



Julie Amatangelo and Tammy Taylor, wrestling or hugging?

The roof is on fire again ... Babe ... Who ... Bagel anyone? ... PCFD ... I want you to want me!

# BETA THETA PI

Bottom Left to Right:  
 Vince DeVaul holding Pigue Paul Milinkovich, Brian Kolb, Jim Battista, Tom McFarland, First Row: Steve Moss, Jamie Hamm, Anthony Swan, Eric Kocis, Eric Gast, Chris Leasure, John Erfort, Lance Short, Bill Campbell, Doug Sharpless, Second Row: Scott Hunt, Anthony Barsh, Ken Blumenthal, Scott Kris, Nick Depersis, John Cominski, Kurt Koster, Back Row: Bob Wilinski, Joe Fischer, Kurt Loring and John Aguiar.

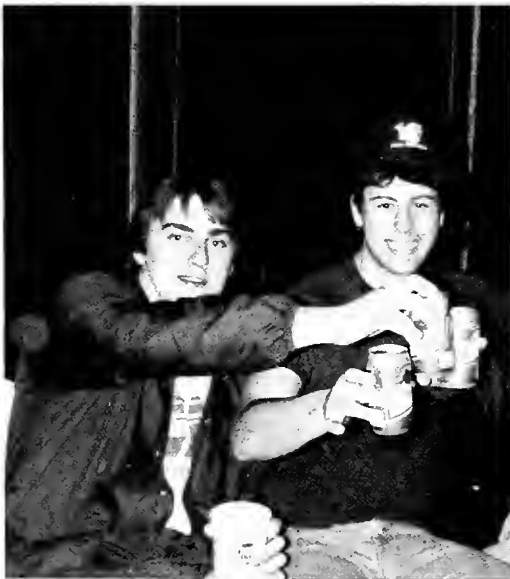

Cheers to Beta!

B  
 Θ  
 Π

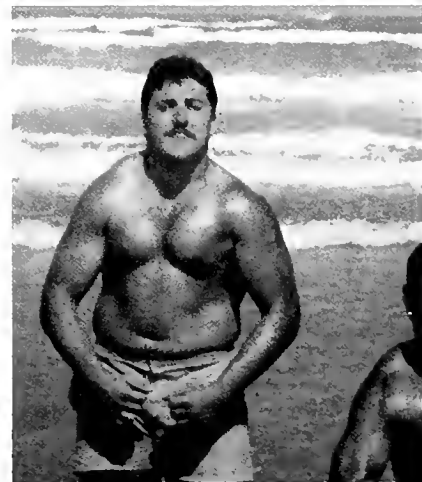

"Cheeser"

Where's Dupes? . . . There's no Dave here . . . Dr. Kenney lives . . . Who's shootin'?



# CAMPBELL



Holly Bentz and Gigi Norcross show off their sexy legs.



Wendy Racher and Marci Valerio happy to have their picture taken.

Paper then  
walls ... GDI  
Campbell  
Hotel ... Hey  
Dork ... Buck  
up ... Perry  
Day!



Delaun Gray and Kim Meadows take a break from studying.

**Bottom Row:** Michelle Macy, Cheryl Galiano, Heidi Fakes, Amy Hohowski, Shannon Iohst, Barbara Bowers, Robin Sayre, Mary Gallagher **2nd Row:** Sarah Boardette, Betsy Hitchison, Holy Bentz, Gigi Norcross, Nancy Herbert, Leah Fiers **3rd Row:** Michelle Ligewski, Wendy Racher, Marci Valerio, Toni Sutton **4th Row:** Amy Hinkin, Lynette Gogol, Kim Meadows, Carla Burkhart, Sue Dolaney, Kelly Craig, Debbie Prather **Back Row:** Amy Miller, Lisa Loog, Jolene Ashcraft, Benita Denowitz, Renee Prools, Kara Williams, Sarah Riggs, Delaun Gray, Ellen Cowhey, Michelle Gleedonog, Jeannie Allen, Karolyn Kangas

# DELTA TAU DELTA

Front Row: Jeff Evans, Paul Turner, Dwayne Griffith, Steve Vandevander, Second Row: Doug Smosna, Kevin fisher, Dave Burkle, Ray Spera, Rich Ketcham, Nick Voron, John Cromwell, Rich Dalton, Bill Yorke, Third Row: Jim Carroll, Jay Gorstein, Scott Woodstuff, Him Hoffman, Mike Agusta, Jeff Moyer, Bill Chapman, Honathan Hodges, Missing: Rob Sydow, Rob Baran, Mike Gallo, Mike Baker, Tim Graham, Hay Bartlett, Mark Skolnick, Ray Hines, Jeff West, Todd Duclos, Ralph Melanga, Lance Smith, Kevin Mitchell, John Lalusis, Greg Music.



Delts . . . always professional

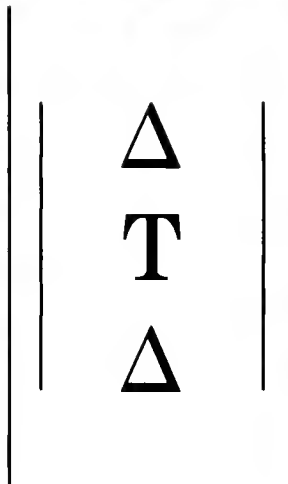

Cheers to the Delts!

Dot head . . . Hey man . . . I'll clean the guest bathroom dammit.

# HAGERMAN



Chris and Yak survive a "late night"



Welcome to the ZOO, home of the "late night"

Party, what party? ... Go ahead, fine us ... After midnight, it's a late night ... furniture sacrifices.



Let's party!

Bottom Row Left to Right: Mike Gomez, Perry Natale, Tony Cicchino, Second Row Jim Catherine, Wayne Zelinsky, Andy Carlier, Third Row Brian Granville, Mark Friega, Denny Vavrick, Chris Granville, Jerry Wessel, Fr. Pat, and Jeff Gostic.

# HARLAN



Bottom Row: Jenn Bowjanowski, Marybeth Prendergast 2nd Row: Jenn Needels, Rie Mantasu, Karen Keenan, Jana Thaxton, Vicki Ryser, Holly Sensenich 3rd Row: Jamie Ebert, Tracey Patterson, Becky Schachter, Jenn Chappel, Elisa Falaici, Nicol Spataro.



Front Tracey Neff Bottom Row: Terri Dugan, Jessica Yeager, Christy Barrett, Alana Lochner, Kristine Seleyo, Sharlene Kelleher 3rd Row: Janeen Driscoll, Hodie Santilli, Lisa Wise, Melissa LeMaster, Amy Atkinson 4th Row: Bobby Teter, Colleen Kilka, JoEllen Pajak, Jennifer Parkes, Shanley Reeves, Annie Zack, Della Trower, Julie Patterson.

We Rule IM  
Football . . . It's  
Sooo Boring  
Around Here . . .  
Bubba's Bound . . .  
Shh! Quiet Hours.

# HERITAGE



This is one good way to get out of studying.



Where the heck did we find this guy?

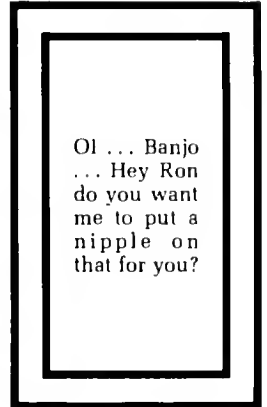

O! ... Banjo  
... Hey Ron  
do you want  
me to put a  
nipple on  
that for you?



Nichelle, looking as thrilled as ever.

Front Row: Ella Bellig, Nichelle Griffin, Supriya K. Kutty, Julia Demchak 2nd Row: Jen Weekly, Jeff Carey Sharon McWilliams 3rd Row: Mary Jo Huff, Dave Offord, Bryan Baker, Mark Bruce, Doug Dillin, Ron Stoner 4th Row: John Leonett, Tracey Warnes, Frank Shuler, Ella Harvey, Rick Kesting.

# KAPPA ALPHA



Front Row: Pete Burrows, John Tomei, Henry Howard, David Fry, Troy Bastian, Steve Pecarcik, Top Row: Carl Radaker, Jullian Williams, David Lewis, Grant Lee.



Grant Lee, not just another KA President.

K  
A



Henry and Julian, and the winner is . . .

Do you know how to play foos ball? . . . C'mon I'll show ya . . . I like beer . . . find your bumper yet? . . . #?\* brilliant . . . Bite the bubble.



# KAPPA DELTA



Bottom Row: Jodia Wolfe, Kim Daaly, Kim Griffith, Cindy Drake, Chris Bogusz, Suzanne McQuiston, First Row: Jennifer Braun, Andrea Willis, Christina Zombek, Leslie Vavra, Lisa Bungard, Dottie, D'amato, Jenny Schneider, Heather Schimmel, AnnMarie Parsh, Second Row: Mary Dean, Shally Rutter, DeAnne Chenowith, Laura Wells, Jan Watson, Lori Hood, Denise Boice, Third Row: Kristen Clark, Teresa Perkins, Beth Coleman, Becky Hall, Erika Seibel, Beth Snyder, Jennifer Stoll, Christy Vincent, Fourth Row: Kathy Caldwell, Enid Cobb, Ivy Coehour.



Kappa Delta President Lisa Bungard takes a quick break from studying.

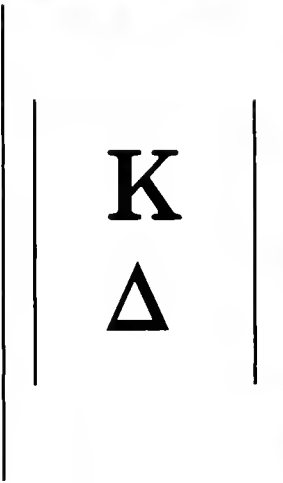

Kathleen McGrath, Beth Coleman, and Chris Bugusz show off their dancing ability.

Positevely KD ... The Wall ... Unique but united ... Don't worry be Kappy ... Naughty alerts ... The wild thing.

# McDIARMID



Where's the owl? ...  
Don't steal the deal ...  
Is it Friday yet? ... Yo  
dude ... Euchre! ...  
Do-able.

A typical day at McDiarmid ...



Front Row: Saskuia Aguirre, Sandy Brewer, Kym Tracy, Saralyn Dague, Second Row: Kris Gibson, Anna Ponciano, Roberta Demchak, Tina Polen, Jackie Stefanyak, Lori Harbert, Kathy Kelly, Chrissy Sawyer.



# MORLAN

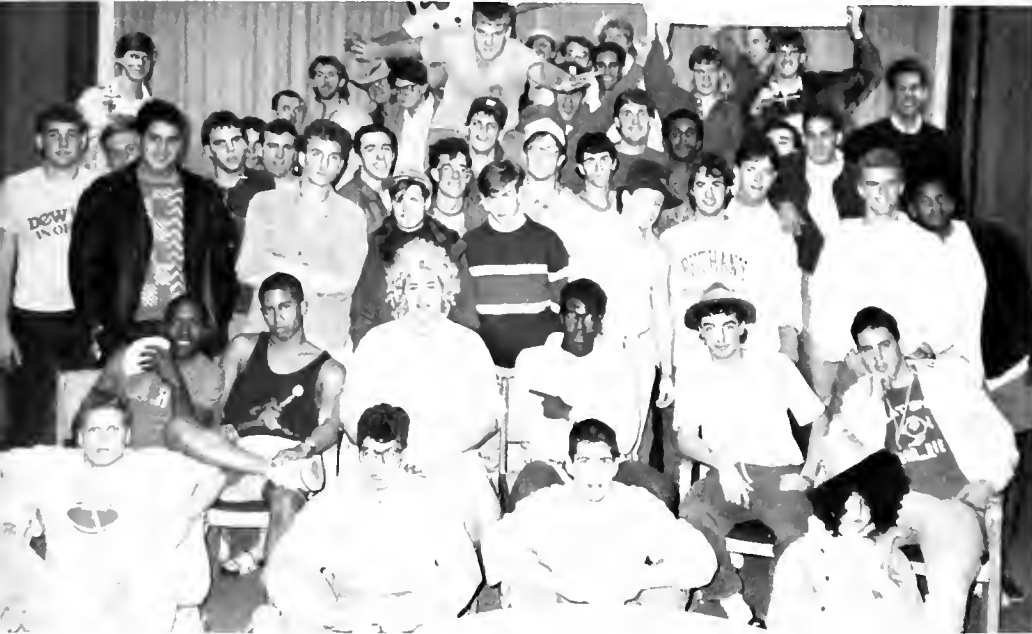

I drink  
therefore I am  
... Transfer  
before it's too  
late!

## ... ANIMAL HOUSE ...

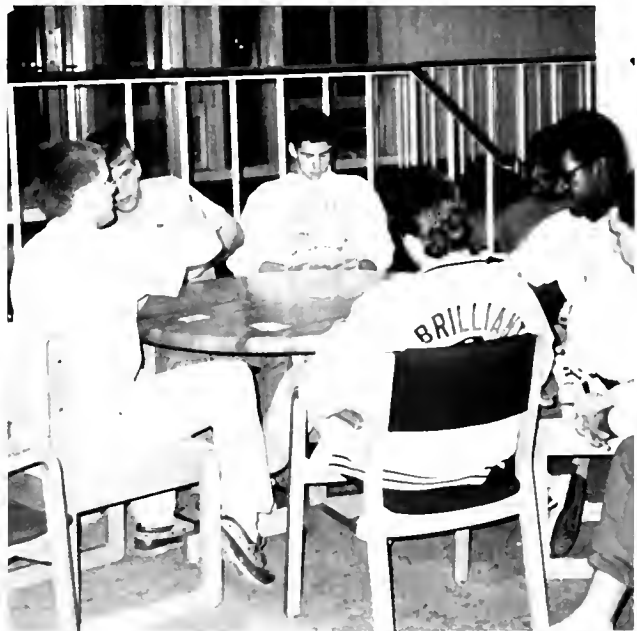

J. Lodges, L. Smith, J. Noble, E. Farmer, A. Meissner and A. Schmidt have established lasting friendships on their hall. Their only regret is, "We hate ourselves for loving Lance."

Anyone for a game of poker? Freshman guys show that the lounge is used for more than just studying.

# PHI MU

Bottom Left to Right:  
 Amy Dolan, Joani Graff,  
 Debbie Buxton, Chris  
 Schwartzel Sue Ryan,  
 Michelle Smith, Carolyn  
 Bane, Amy Nowalk, First  
Row: Ann Crowley, Tina  
 Scaporotti, Carrie Jasko,  
 Ann Book, Amy  
 Zabrocky, Stacy Clouser,  
 Gigi Norcross, Kami Fera,  
 Belinda Abbott, Elizabeth  
 Bauer, Jill Holloway, Lisa  
 Wise, Second Row: Jen-  
 nifer Allegretti, Joell  
 Nagy, Missy Onderick,  
 Denise Doster, Lisa  
 Wurst, Chante' Gaiton,  
 Carla Burkhart, Mary-  
 beth Prendergast, Holly  
 Bentz, Kim Meadows,  
 Kate Butler, Dana Wes-  
 terman, Top Row: Lena  
 Mays, Dawne Mosier,  
 Charzzi White, Pattye  
 Kubina, Jen Hogdkins,  
 Ann Aguiar, Kristen  
 Aguiar, Lynette Gogal,  
 Karolee Yorko.



Jill Holloway, Elizabeth Bauer, Chante' Gaiton, Lena Mays. Balloon As-  
 cension tickets anyone?

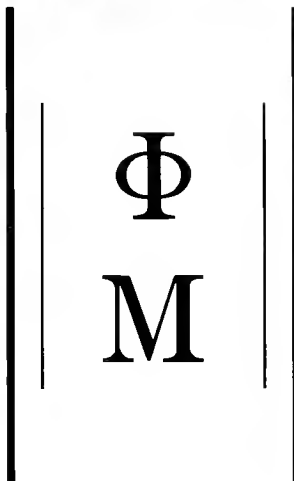

Amy Dolan, Stacy Couser and Jill Holloway just hangin' out in the  
 lounge.

Brown bag . . . fashion faux pas . . . boodie . . . oh really!

# PHILLIPS



Hey "dawgs!"  
What are ya'doin? ...  
The midnight knockers' lip gloss got lost in the woods during the kissing contest! ...  
"Can I just tell you, I had the best time, you don't understand!"

Phillips Hall residents.



Christmas gift exchange in Phillips.



Just hangin' out, shootin' the breeze.

# PHI KAPPA TAU



Bottom Row: Kevin Barry, Cody Knotts, Vinny Loretto, Tyler Newton, Travis Cottrill, Eric Johnson, Jeff Kilgore, Greg Heilmeier, Second Row: Jeff Jeglinski, Dave Groft, Mark Reiss, Andy Huffmyer, Randy Clark, Curt Gaal, David Fisher, Dean Iampietro, Jim Callahan, David Sloane, Eric Seiler, Phil Vogel, Third Row: Todd Summers, Bill Alexander, Troy Costain, and Sam Foreman.



Phi Taus, you ought to be in pictures!

Φ  
Κ  
Τ



Relax!

See-ya . . . Rag rag rag rag . . . Beats, no beats . . . Barney says (arroof woof) . . . Rude and ugly . . . Marge says HI!

# SIGMA NU



Bottom Left to Right: Dave Burgess, Dale Roberts, Mark Ruppel, Bob Schloesser, John Richards, John Hober. Second Row: Frank Noble, Jonathan Thayil, Chris Rice, Nick Sarap, Jimmy Dalton, Doug Pettit, Todd Trofimuk Dave McMullen, Frank Antonucci. Third Row: Grant McLaughlin, John Chillingworth, Rad Manzo, Chris Dymkoski, Tom Stein, Phil Mutino. Fourth Row: Mike Cox, Glen Turi, John Mehlovitch, John Kren, Jim Schmidt.



Randy Bohmer and John Kren dressed to kill.

Σ  
N



Sigma Nus from the 60's

Deal with it ... Lahd mouth ... Great, thanks ... Sauer ... Road whore ... Brunswieger ... Dorks-28

# WOOLERY

"Pow" ... The 5-0 Club ... Snow King ... Long live Sally Forbes ... The Dinor ... Roll call ... House on the hill ... Word.



You can dress them up but you can't take them out.



Pictured Above: Steve Alexas, Don Mcfarland, Randy Heatherington, Sean McBride, Pat Diedrickson, Bob Krott, Scott Wieland, Troy Frazee, Rob Petrovich, Tim Pannett, John Kivlin, Andy Murphy, Perry Pritchard, Andy Hart, Joe Pustover, John Taflin, Steve Smithula, Doug Haniford, Rick Resetar, Jeff Fischer, Ray Fasciano,



# ZETA TAU ALPHA



0000000000

Bottom Row Right to Left Diane DeMario, Buffy Biernesser, Karen Sullivan, Kate Baker, Dana Varlotto, Suzanne Chamine 2nd Row: Kelly Bringmann, Kimberly Cox, Becky Walker, Ruth Schulman, Jodi Diamond, Karen McConahy, Alvin 3rd Row: Holly Marks, Sarah Crowl, Clare Hoy, Sherry Gosselin, Jennifer Clifford, Dawn Troutman, Alicia Sirk, A.J. Johnson, Kimberly Harmeyer 4th Row: Michelle Richman, Joanne Jacobs, Connie Lampenfield, Gina Lemly, Inez Lopez, Michelle Merkel, Jennifer Campbell, Ronda Mason, Lisa Calderaro, Ann Zalacca 5th Row: Lori Landra, Carol Workman, Taylor Linden, Melissa Fix, Debbie Finrock, Gina Schuler.



House president Karen Sullivan.

Z  
T  
A



Always smiling pretty are sophomores Michelle Richman and Holly Marks.

Sure . . . I'll fine your . . . Morgan Fairchild . . . Whatever . . . Euchre . . . Holy Hambones . . . The Pizza Man.





---

# SENIORS

---

GREAT EXPECTATIONS

---

**B**ecause of Bethany's small enrollement, the senior class is a tightly knit group of individuals. Although seniors are inundated with responsibilities prior to graduation, they set aside time for campus involvement, striving to better the community.

Bethany seniors share a common interest, graduation. Through the hectic times of requirements, senior projects, interviews and comprehensives they have Great Expectations for their future.

George Albert, Monongahela, PA, Economics,  
Beta Theta Pi

"Welcome to the machine." — R. Waters



William R. Alexander, Prichard, WV, Science  
Applications(Honors)-Physics, Phi Kappa Tau  
"Science without religion is lame, religion without  
science is blind." — Albert Einstein



Marcy Allen, Wendell, NC, Politics and Pub  
Policy, Alpha Xi Delta  
"Bethany is just a pit stop between highschool a  
reality." — BAK



Barbara Anderson, New Martinsville, WV, Accounting, Alpha Xi Delta



Kathleen June Arrotti, Vernon, NJ, Psychology/French, Alpha Xi De  
"I complained that I had no shoes, 'til I met a man who had no feet."



Kate Baker, Newark, OH, Fine & Applied Arts, Zeta Tau Alpha



Julie Bamonte, Pittsburgh, PA, Psychology, Independent



Edward Baney, Pittsburgh, PA, Fine & Applied Arts, Alpha Sigma Phi



Carolyn Bane, Keene, NH, Communications, Phi Mu



Rob Baran, Monessen, PA, Communications, Delta Tau Delta



**Anthony Barsch**, Rayland, OH, History/Education, Beta Theta Pi  
 "You can't always get what you want, but if you try sometimes you just might find, you get what you need."



**Deanna Bigley**, Pittsburgh, PA, Accounting, Independent  
 "Today's temptation can be tomorrow's success"



**Christine Bogusz**, Andover, MA, French, Kappa Delta



**Ann Book**, Butler, PA, Accounting, Phi Mu  
 "No matter how difficult it may seem, you have within you the power, the ability, and the knowledge to make things better." — Lindsay Newman



**Debbie Buxton**, Burgettstown, PA, Economics/Business, Phi Mu  
 "There are no limitations in what you can do except the limitations in your own mind as to what you cannot do. Don't think you cannot. Think you can . . . and you have."





Laura Calabrese, Westport, CT, Social Work, Alpha Xi Delta



Lisa M. Calderaro, Allison Park, PA, Communications, Zeta Tau Alpha  
"Happiness is like a butterfly. It settles upon you when you least expect it."



Kathy Caldwell, New Martinsville, WV, Elementary Education/Mathematics, Kappa Delta  
"All people smile in the same language."



Jeffery M. Carey, South Charleston, WV, Chemistry, Independent  
"Hard work got me where I am. Where am I?"

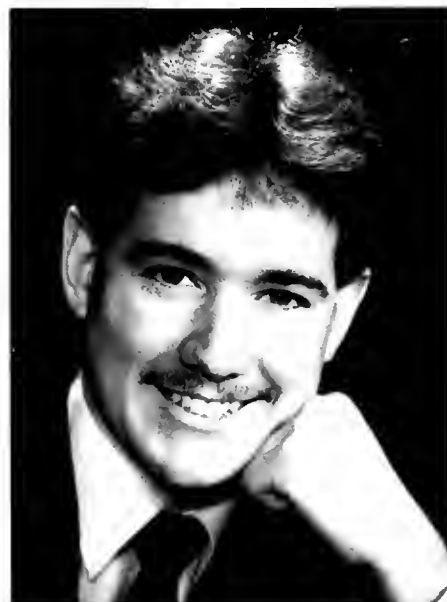

James J. Carroll, III, Wading River, NY, Honors Science Applications, Delta Tau Delta  
"Those who can, do. Those who cannot, criticize."



Jim Catherine, Washington, PA, Interdisciplinary, Independent



Tony Cicchino, Pittsburgh, PA, Psychology, Beta Theta Pi/Hagerman

Stacy Lee Clouser, Westport, CT, Communications, Phi Mu  
"Never fail to stop and smell the flowers, live life a day at a time." — Mom and Dad

Kristen Leigh Clark, Wallingford, CT, Fine & Applied Arts/Theatre, Kappa Delta  
"Two roads diverged in a wood, and I took the one less traveled by, and this has made all the difference."



Enid Karisa Cobb, Bethany, WV, English, Kappa Delta  
"Sir, you have tasted two whole worms; you have hissed all my mystery lectures and been caught fighting a liar in the Quad; you leave Oxford by the next town drain." — Spooner



Ann Coleman, Cypress, CA, Religious Studies, Kappa Delta  
"Love is . . . and thats all it has to be."

Troy Costain, Wheeling, WV, Accounting, Phi Kappa Tau  
"Show me someone who has never failed and I will show you someone who has never tried."

Ellen Cowhey, Wantagh, NY, Communications, Independent



Sarah Crowl, Columbus, OH, English, Zeta Tau Alpha  
"We are all just prisoners here of our own device." — Eagles

Kimberly Cox, Wexford, PA, Accounting, Zeta Tau Alpha  
"I realize the good in me is there because of who you are and all I ever have to be is what you've made me." — Amy Grant



**Ann Crowley, Naples, FL, Economics, Phi Mu**  
"There is only one success . . . to be able to spend your life in your own way."



**Saralyn Dague, Houston, PA, Communications, McDiarmid**  
"I'll always remember the laughter, magical friends who have touched my soul, beating the odds by being myself — I have lived furiously in four years — coming back to myself — no regrets — not now! I have loved very well . . . Thanks Mom & Dad for patience, Kat & McD for the lessons in life, Fish, Boom, C.A., Jeff, & Rhon — I love you! Been here, done that, whats next?" — J.A.

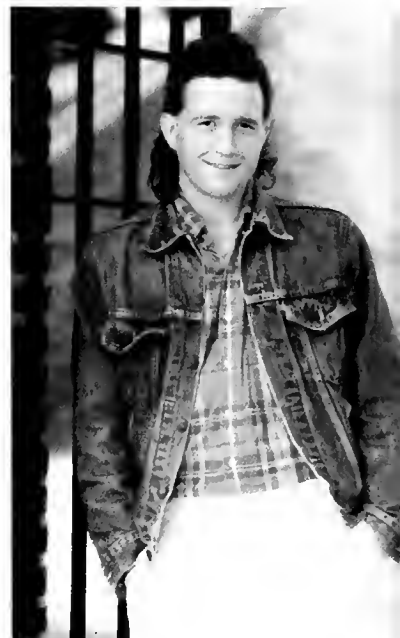

**Jim Dalton, Belle Mead, NJ, Computer Science/Economics Sigma Nu**



**Julia Demchak, Wheeling WV, Mathematics, Independent**  
"It's not bad to think when you have the time."



**Roberta Demchak, Wheeling, WV, Biology, McDiarmid**  
"And the wind was blowing!!"

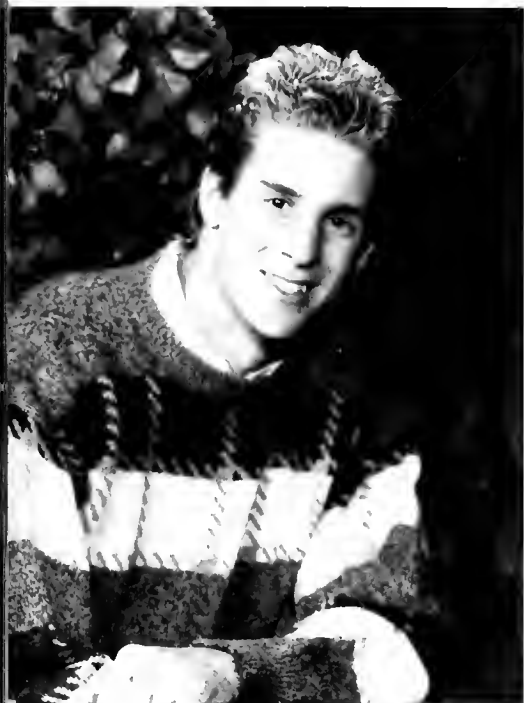

ian Delaney, Pittsburgh, PA, Business/Economics Beta Theta



Nick E. DePersis, Pittsburgh, PA, Accounting, Beta Theta Pi  
"Heaven doesn't want me and Hells afraid I'm going to take over."



Amy Dolan, Steubenville, OH, Communications, Phi Mu  
"It doesn't matter where you've been, it's where you're going. I'll see you at the top in Corporate America." When in doubt-go out because you're not going to get a 4.0 anyway!



Vince DeVaul, Glen Robbins, OH, Economics, Beta Theta Pi  
"Rebel . . . Without a cause!"



R. Douglas Dillon, Beckley, WV, English, Alpha Sigma Phi





**David Abby Douglas**, Waverly, NY, Communications "Don't take life so seriously. Nobody gets out alive." — Groucho Marx



**Matt Elliott**, Sewickley, PA, Communications, Alpha Sigma Phi "It's better to burp and taste them than to break wind and waste 'em. Shalom"

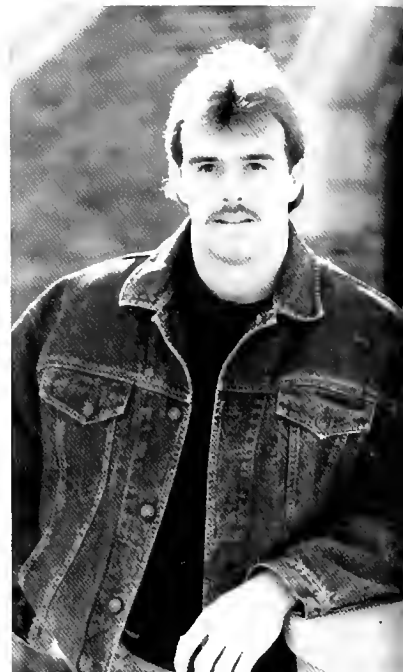

**Tracey Finchum**, Dunedin, FL, Economics, Phi Kappa Tau "Seeee Ya!!"

**Kevin T. Fisher**, Massapequa Park, NY, Economics, Delta Tau Delta

**Troy Frazee**, Steubenville, OH, Biology, Woolery Association "Do not follow where the path may lead. Go instead where there is no path and leave a trail." - Anonymous

**Nancy Frontz**, Cambridge, OH, Social Work, Zeta Tau Alpha

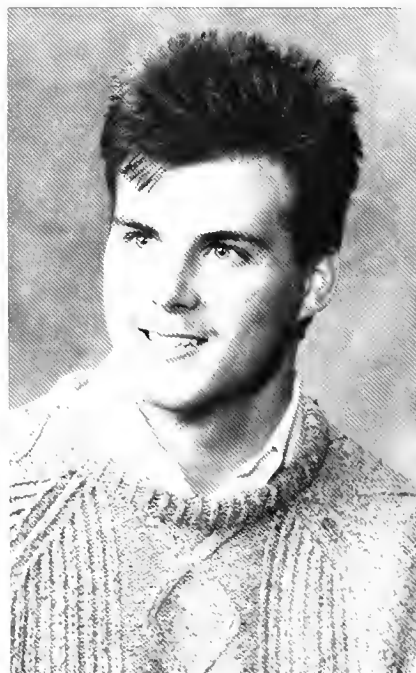





David Fry, Ligonier, PA, Communications, Kappa Alpha



Cathy Gabor, Pleasanton, CA, English, Zeta Tau Alpha  
"You slay me!"



Cheryl Galiano, Wellsburg, WV, Psychology, Independent  
"To achieve all that is possible, we must attempt the impossible —  
as much as we can be, we must dream of being more."



Chante' Gaiton,  
Cadiz, OH, Ele-  
mentary Educa-  
tion/Special Ed,  
Phi Mu  
"We can face our  
most bitter disap-  
pointments and  
heartaches because  
of the strength of  
God"



Sherry Gosselin,  
Marriottsville, MD,  
Sociology, Zeta Tau  
Alpha  
"I've had the time  
of my life!"



**Alexander Gove, Beverly, MA, Communications, Kappa Alpha**  
"The less you do, the less you want to do. The more you do, the more you want to do."



**Joani Graf, Weirton, WV, Chemistry, Phi Mu**

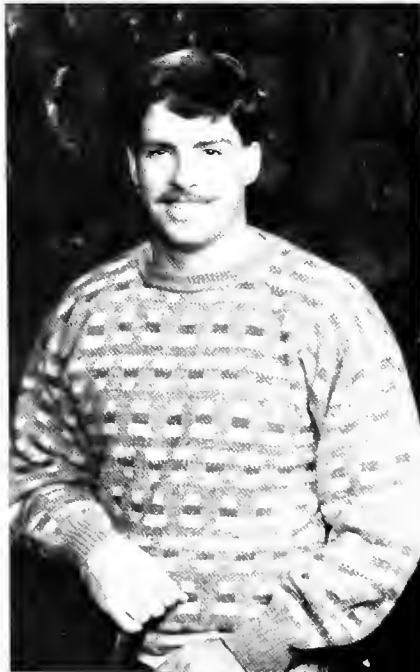

**Christian Granville, Bayport, NY, History/Education, Hagerman**  
"Live for what you want today, for tomorrow you may be hungover and miss it." — S.E.C.



**Nichelle Griffin, Bethany, WV, Communications Spanish, Independent**



**David Grof, Moundsville, WV, Biology, Phi Kappa Tau**  
"Take your work seriously and yourself lightly." — C.W.Metcalf



**Charles S. Hansen**, Unadilla, NY, Psychology / Management, Alpha Sigma Phi



**Kimberly J. Harmeier**, Timonium, MD, Communications, Zeta Tau Alpha / Campbell  
"Regrets — I've had a few, but, then again, too few to mention. And now, much more than this  
I did it my way" — Frank Sinatra as interpreted by Sid Vicious



**John Hauber**, Duxbury, MA, Economics, Sigma Nu

"Why do they call him Plugger?"



**Greg Heilmeier**, Silver Lake, OH, Politics and Public Policy, Phi Kappa Tau  
"Persistence and determination alone are omnipotent. The slogan 'Press On' has prevailed and always will solve the problems of the human race." — Calvin Coolidge



**Amy Herbert**, Louisville, KY, English, Independent  
"It is only with the heart that one can see rightly — what is essential is invisible to the eye."



Heather Ann Hillier, Hampstead, MD, English, Independent  
"There's so many different ways of looking at things."

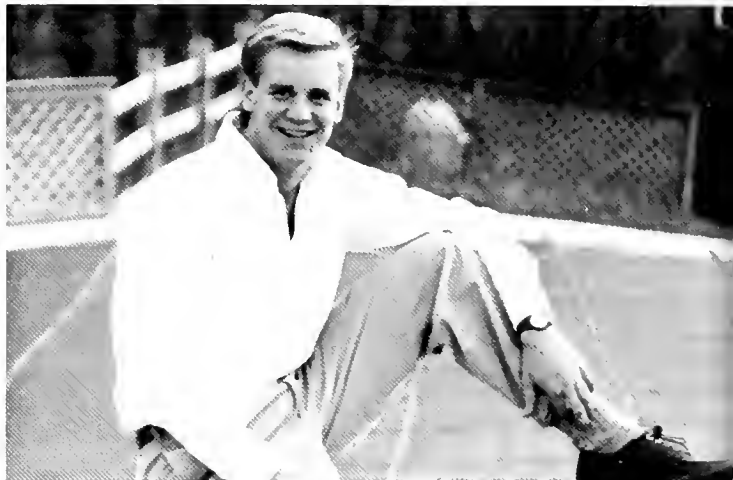

Matthew Hoeniger, Bridgewater, CT, Psychology, Sigma Nu  
"The heart that is soonest awake to the flowers, is always the first to be touched by the thorn."  
— Thomas Moore



Clare Hoy, Holland, PA, Elementary Education, Zeta Tau Alpha  
"Life is a journey up a spiral staircase; as we grow older we cover ground we have covered before only higher up; as we look down the winding stair below us we measure our progress by the number of places we were but no longer are!"



Scott Hunt, Girard, OH, Education, Beta Theta Pi

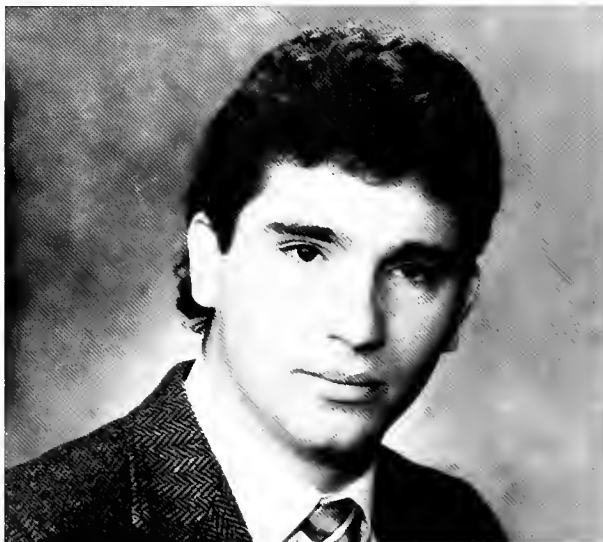

Jim Hoffman,  
Pittsburgh,  
Politics and  
Public Policy,  
Independent



**Lisa Anne Johnson**, Bellaire, OH, Social Work, Alpha Xi Delta  
 "A time for fun. A time to Share. A time to say goodbye, or A time to say hello."



**Eric Johnston**, Newark, OH, Computer Science/French, Phi Kappa Tau  
 "Rivers belong where they can ramble. Eagles belong where they can fly. I've got to be where my spirit can run free. Gotta find my corner of the sky."



**Kathy Kelly**, McKeesport, PA, Economics, McDiarmid  
 "Do we have to pay to put this quote in . . . ?"



**Beth Kincaid**, Moundsville, WV, Social Work, Independent  
 "Life is what you make it."



**David Kinahan**, Stamford, CT, Communications, Sigma Nu  
 "There are many disappointments in life, but that is no reason to be one."



**Beth-Ann Kirby**, Pittsburgh, PA, Psychology/ Elementary Education, Alpha Xi Delta  
 "The best and most beautiful things in the world cannot be seen, heard, or even touched. They must be felt with the heart." — Helen Keller

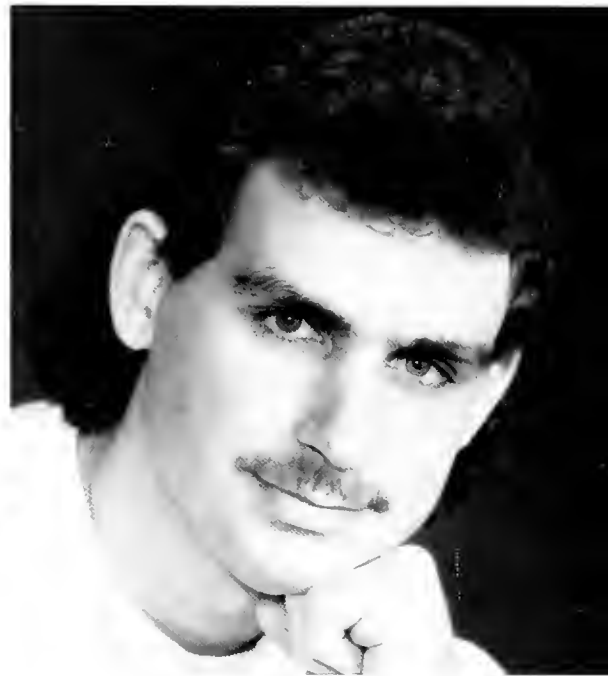

**Don Kraft**, West Mifflin, PA, Biology, Beta Theta Pi



**Shaun Krinock**, Weirton, WV, Accounting, Alpha Xi Delta  
 "Bethany College is just a pit stop between high-school and reality." — BAK

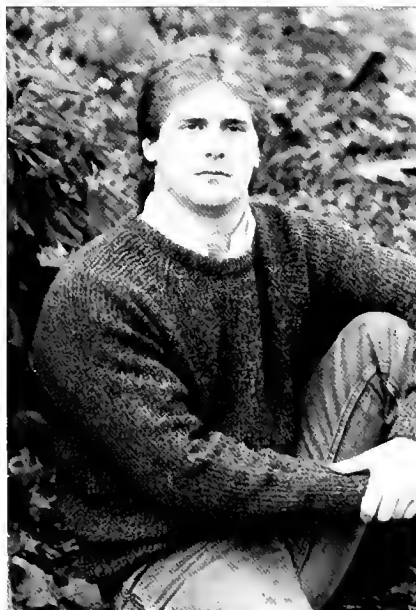

**John Kruppa**, Monongahela, PA, English, Beta Theta Pi  
 "The path of life may be traveled only with the opening of speechless lips."



**Barbara Krushner**, N.Huntingdon, PA, Le Services/P.E. K-12, Independent  
 "Life is a collection of memories, and memories like starlight, they go on forever." — C.W.M.





eri Laundra, Runnemede, NJ, Economics, Zeta Tau  
pha  
Whatever the struggle, continue the climb, it may be  
ly one more step to the summit."



Lisa Long, Martins Ferry, OH, Biology, Alpha Xi Delta



Michael Lucy, Great Barrington, MA, Interdiscipli-  
y, Alpha Sigma Phi



T. Michelle Macy, Ft.Lauderdale, FL, Psy-  
chology, Independent  
"Put me in any situation now and I can adjust.  
But please don't ask me to be responsible for it  
or change it."



J.H. Mahaney, St. Marys, WV, Politics & Public  
Policy, Phi Kappa Tau



**D. Jeffrey Mangus**, Wheeling, WV, Communications, Alpha Sigma Phi  
 "Good times and witches and son-of-a-bitches, I've seen more than I can recall."  
 — Jimmy Buffer



**Jennifer Mattern**, Washington, WV, Communications, Zeta Tau Alpha  
 "Never stop believing."

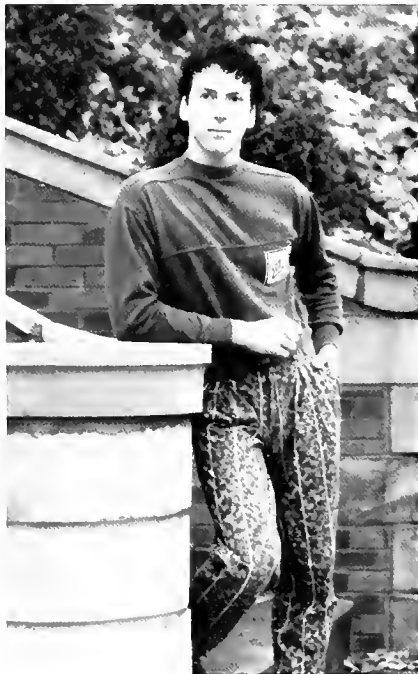

**Butch McBride**, Bridgeport, OH, Chemistry, Woolery Association  
 "Days turn to minutes and minutes to memories. Life sweeps away the dreams that we have planned. You are young and you are the future so suck it up and tough it out and be the best you can. We live our lives between a laugh and a tear. Reflect upon your youth with warm thoughts of the heart. Knowing that someone . . . somewhere . . . is also reminiscing in the days of his youth and basking in the same cherished memories." — John Cougar Mellencamp & Me



**Karen McConahy**, Great Falls, VA, Fine & Applied Arts/Theatre, Zeta Tau Alpha  
 "Is a wooza wuzzie?" — Grandma Litten



**Paul Milinkovich**, Barberton, OH, Education, Beta Theta Pi  
 "This Bethany life for me is through. You know you ought to quit this scene too."



**Eric Morgan**, Toledo, OH, English, Alpha Sigma Phi  
"The future is so bright, I've got to wear shades!"

**Michael A. Morris**, North Canton, OH, Economics, Independent  
"Look it up in your funk — & — Wagnall." — Laugh In

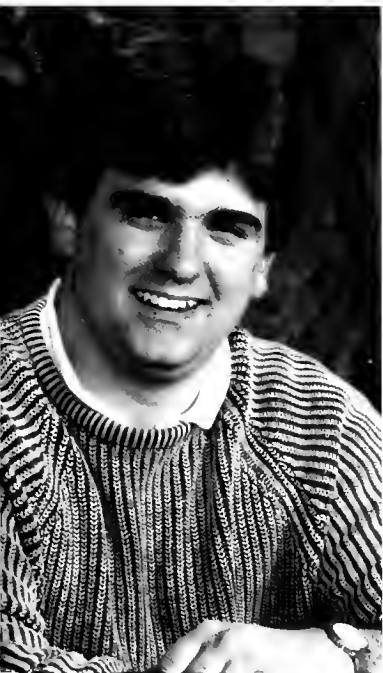

**ry Mulhern**, Wheeling, WV, Communications,  
ha Sigma Phi  
"Strange ways here we come" — The Smiths  
hanks: Mom, Dad, Maureen, Paul, & friends

**Kelly Mummert**, Ravenswood, WV, Politics &  
Public Policy, Alpha Xi Delta  
"We beat this world of ours as though we had a  
spare in the trunk." — Al Bernstein

**Philip J. Mutino**, Greenwich, CT, Nuclear Phys-  
ics, Sigma Nu  
"Would it be terrible if I quote some reliable  
statistics? More people are driven insane from re-  
ligious hysteria than by alcoholism."  
— Whose the contemptable scoundral who stole the  
cork from my lunch?



Amy Nowalk, Greensburg, PA, Political Science, Phi Mu



Perry Natale, Canonsburg, PA, Economics, Hagerman



Krissy O'Bryon, Washington, PA, Psychology, Alpha Xi Delta  
"Happiness is a butterfly, which when pursued, is always just beyond your grasp, but which, if you will sit down quietly, may alight upon you."

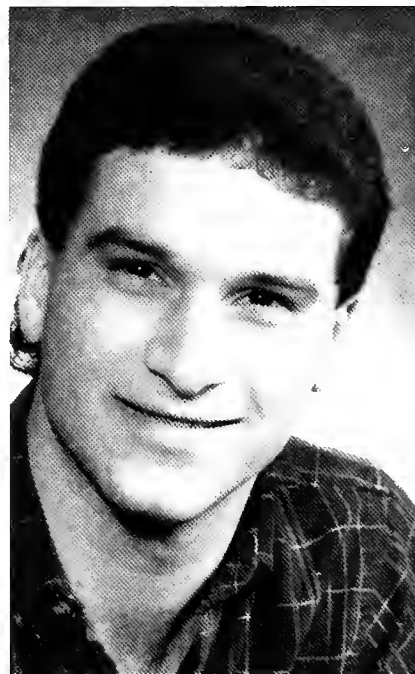

Tim Pannett, Weirton, WV, Math/Education, Woolery



Theresa Perkins, Vienna, WV, Communication, Kappa Delta  
"I may trade in my backpack for a briefcase, but my trek continues — dusty books and lecture notes may be forgotten, but people, place, and friendships are forever."



**Rob Petrovich, Weirton, WV, Computer Science, Woolery**

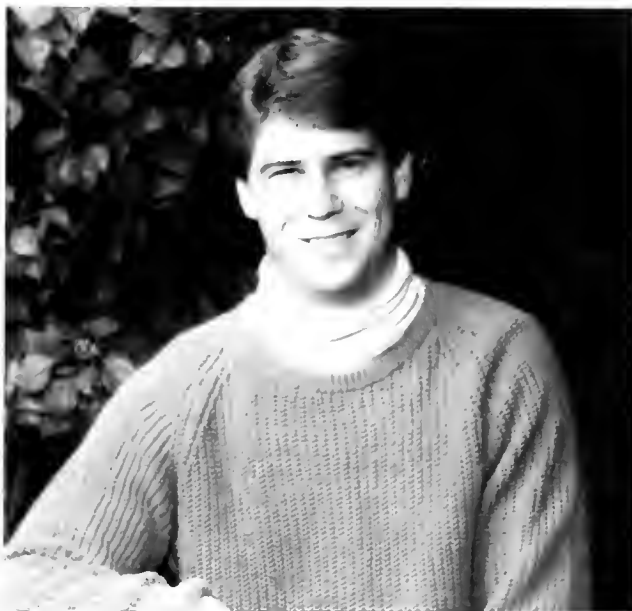

**Doug Pettit, New Cumberland, WV, Economics, Sigma Nu**  
"And to make an end is to make a beginning. The end is where we start from." — T.S. Eliot



**Ann Pisaneschi, Pittsburgh, PA, Elementary Education, Zeta Tau Alpha**  
"You teach best what you most need to learn."



**Kimberly Pratt, North Olmsted, OH, Elementary Education, Independent**

"If music be the food of love, play on."  
Shakespeare's Twelfth Night li



**Rhonda Plants, Claysville, PA, Elementary Education, Zeta Tau Alpha**  
"Learn to live; live to learn."





**Perry Pritchard**, Bloomingdale, OH, Biology, Woolery Association "The quality of a person's life is in direct proportion to their commitment to excellence, regardless of their chosen field of endeavor."

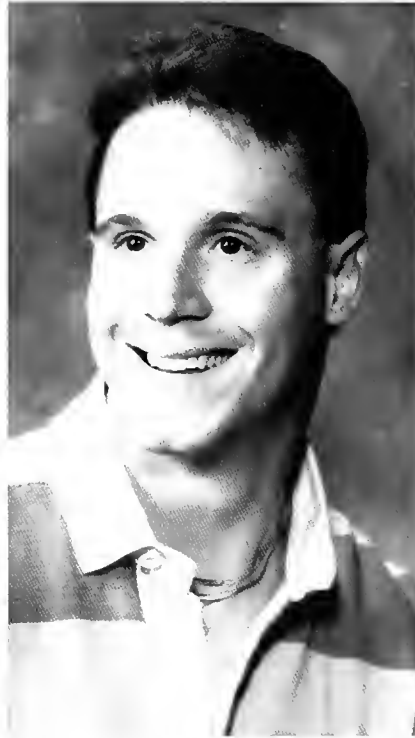

**Joe Pustover**, Coraopolis, PA, Economics, Woolery Association "Put off til tomorrow what you don't have to do today."



**John Richards**, Pittsburgh, PA, Political Science, Sigma Nu "Can't have everything — Where would you put it?" — Steven Wright



**Sue Rouda**, Pittsburgh, PA, Psychology, Phi Mu



**Sue Ryan**, Wheeling, WV, Communications, Phi Mu "You've got to accept a little sorrow in life because you'll never really know what happiness is unless you have something to compare it to." Thanks, Mom. I love You.





Erly Sanford, Lexington, KY, Religious  
Kappa Delta  
"Same as it ever was, Same as it ever was."  
— David Byrne



Christine Sawyer, Lynn, MA, Accounting,  
McDiarmid  
"Goodbye stranger, it's been nice. Hope you find  
your paradise."



Christine Schwartzel, Delmont, PA, Elementary Edu-  
cation/Language Arts, Phi Mu "Don't be dismayed at goodbyes, A  
farewell is necessary before you can meet again, And meeting again,  
after moments or lifetimes, Is certain for those who are friends —  
Richard Bach



Erika Seibel, Bethal Park, PA, Biology, Kappa Delta  
"Many people complain life never gave them any chances. We are given  
life, we must take the chances." — Javan



Eric Seiler, Pittsburgh, PA, Fine & Applied Arts, Phi Kappa Tau  
"There are two ways of spreading light; to be the candle or the mirror  
that reflects it."  
— Edith Wharton



Sally Seitz, Worthington, OH, Psychology, Phi Mu  
 "When I was a child, I spoke, thought, and reasoned as a child does. But when I became man, my thoughts grew far beyond those of my childhood, and now I have put away childish things." — I CORINTHIANS 13



Michele Smith, Charleroi, PA, Communications, Phi Mu



Susie Shears, Salem, OH, Elementary Education, Alpha Xi Delta  
 "Some people come into our lives and quickly go. Some stay for awhile, leave footprints on our hearts, and we are never, ever the same." — Flavia Weedn

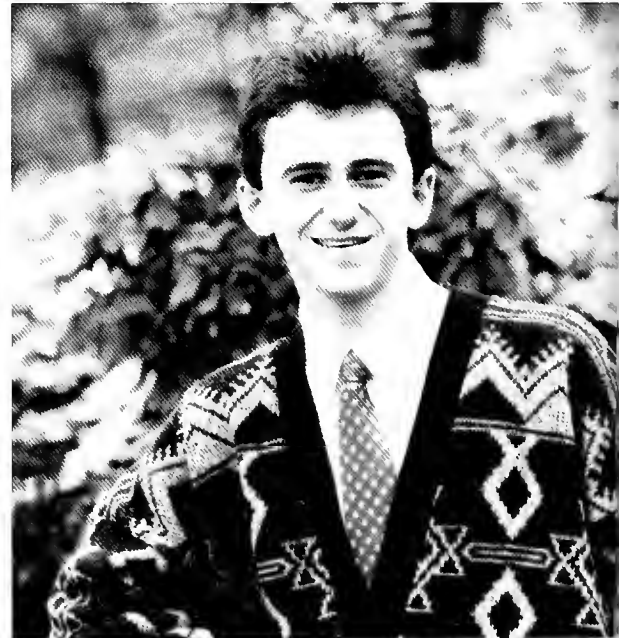

Frank Shuler, Weirton, WV Biochemistry / Chemistry, Independent  
 "The best reason for having dreams is that in dreams no reasons are necessary."  
 — Ashleigh Brilliant  
 ... Thanks Mom & Dad for making this dream a reality.



Carol Suder, Buckhannon, WV, Elementary Education, Independent  
"Once again life began."  
— Felic Holman *The Wild Children*



Denise Sunday, Willoughby, OH, Education, Zeta Tau Alpha



Karen Sullivan, Fox Chapel, PA, Communications, Zeta Tau Alpha  
Thanks Mom and Dad!



Toni Sutton, Carnegie, PA, French, Independent  
"Live for what you want today because tomorrow you'll probably change your mind!"



**Rob Sy Dow**, Columbus, OH, Education, Delta Tau Delta



**Graeme Tanner**, Brockville, Ontario Canada, Economics, Kappa Alpha  
Who says I can't hold my liquor, somebody must have put something in  
drink!"



**Tammy Taylor**, Mantua, NJ, Elementary Education Alpha Xi Delta  
"Along the way, I have lost many battles, but in the end, I shall win the war."



**Beth Tennent**, Reader, WV, English, McDiarmid



**Kim Tracy**, Marlton, NJ, Economics/Management, McDiarmid  
"Our memories of yesterday will last a lifetime. We'll take the best, forget the rest."



**Denny Vavrick**, Charleroi, PA, Communications, Hagerman



**Becky Walker**, Hummelstown, PA, Economics, Zeta Tau Alpha  
"There are some things that I can not tell, and there are some things that you can't damn well!" — OMD



**Janice L. Watson**, New Market, IN, Psychology, Kappa Delta  
"The rainbow is more beautiful than the pot at the end of it, because the rainbow is now and the pot never turns out to be quite what I expected."





Jennifer Weekley, Plattsburgh, NY, Economics / Business, Kappa Delta

"The more you learn, the more you learn that you don't know very much at all."



Jerry Wessel, Canonsburg, PA, Psychology, Hagerman

"Dare to be different, if you don't, you'll be like everyone else." — WLZ

Thanks Mom and Dad!



Jeff West, Wheeling, WV, Physics, Independent



Bill Yourke III, New Paris, OH, Politics & Public Policy, Delta Tau Delta

"Always use the strength of a lion, but with the cunning of a fox. But subtlety has never been my policy." — N. Machavelli



Amy Zabrocky, Ambridge, PA, Communications, Phi Mu

"Never bend your head. Always hold it high and look the world straight in the face. — Helen Keller

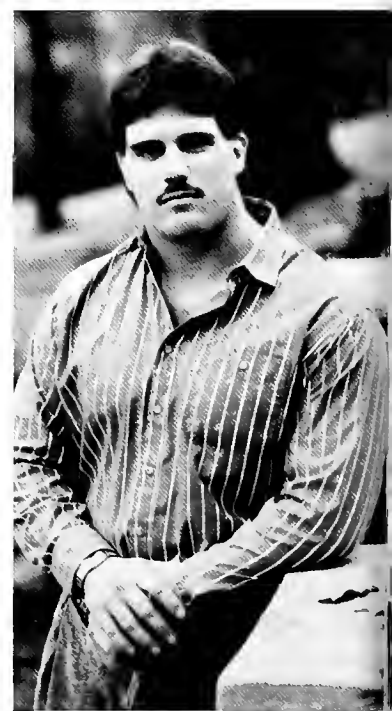

Wayne Zelinsky, Charleroi, PA, Psychology, Hagerman

"If you don't accept challenges, you can't grow."



# SENIORS

WE'VE ONLY JUST BEGUN



# SENIORS



ONLY YOU HOLD  
THE *KEY* TO YOUR  
FUTURE

# TAKE A LOOK . . .

At What's Next

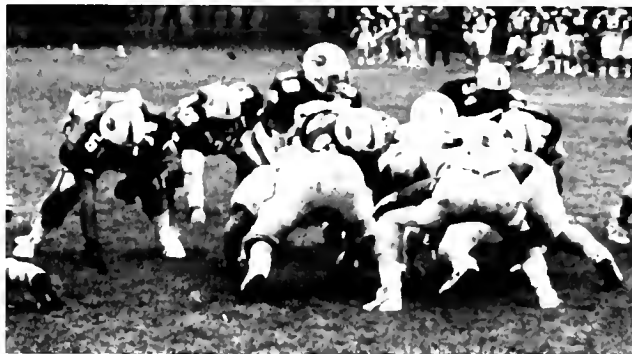

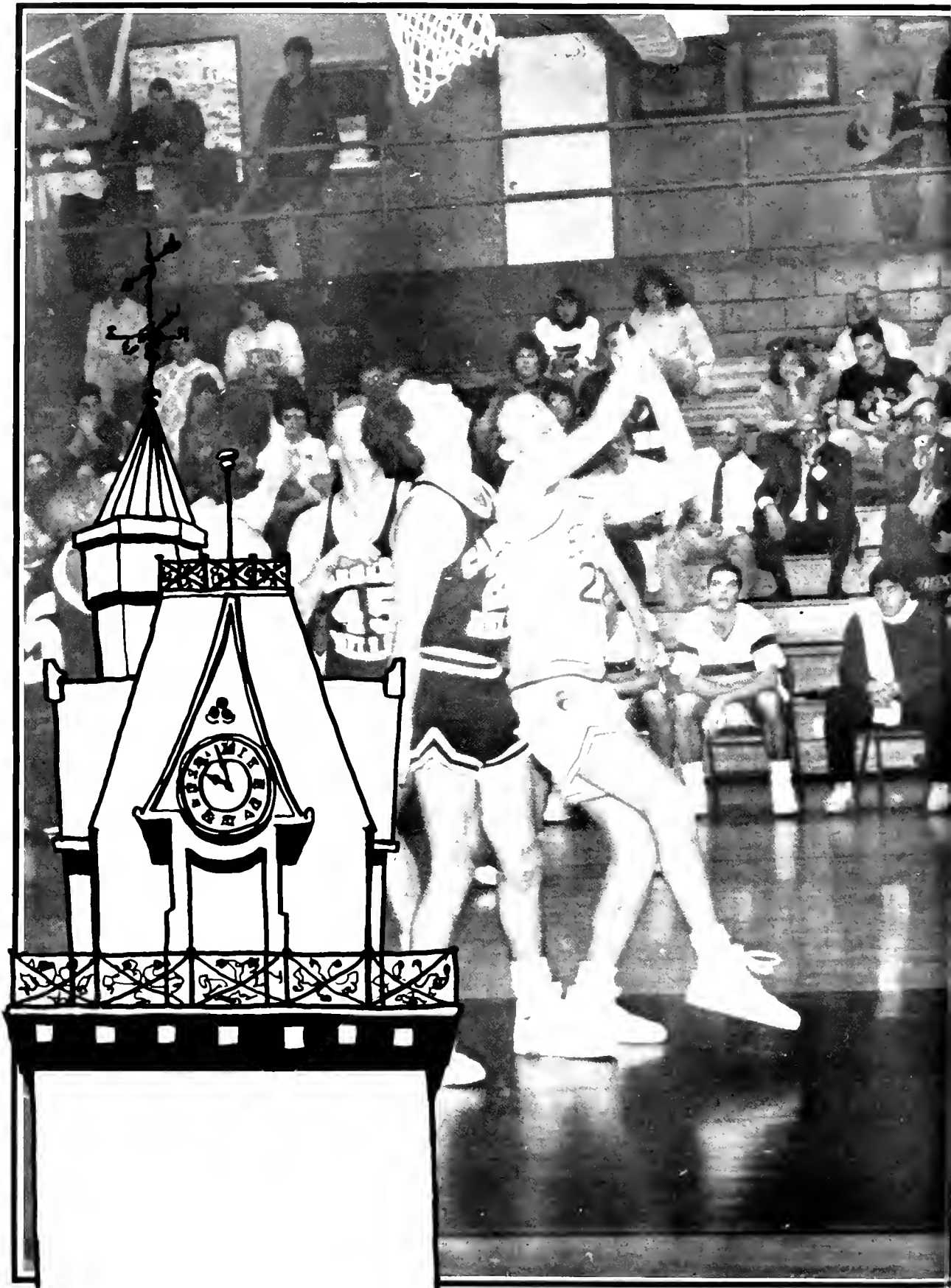



---

# SPORTS

GREAT EXPECTATIONS

---

Athletics certainly keeps many students busy all year round. One of the unique qualities of Bethany's sports is that all students are encouraged to participate.

Enthusiasm and perserverance were just some of the elements that characterized Bethany's sporting events. With great things ahead we can only gear up for another eventful sport extravaganza! Expectations are always high along with spirits and Bethany support.



# FOOTBALL

**“W**e won the games we knew we could win” . . .

Coach Neel

The 1988 Bison football team improved last year's 0-8-1 record to their best mark since 1983, which was 4-5. The team had Great Expectations this year and the leadership and strength provided by the eleven seniors was the key to the team's overall improvement.

Coach Neel aquired four new, well-seasoned mentors to help build a foundation for the future. The year's turn around included a 3-1 record at home, as well as a Bison victory on the road, the first since 1983.

Quarterback Jamie Hamm was elected as the team's most valuable player and also named PAC

player of the week. In addition to being given Honorable Mention All Conference, Hamm also led the PAC in passing and total offense. Flanker, Dan Reilly was named second team All-PAC as well as first team All District by the Pittsburgh Press. Other Bison named second team All-PAC included: co-captains Wayne Zelinsky and Paul Milinkovich and nose guard Brian Kolb. John Cominsky, Troy Costain, and Cole Vulgamore were PAC honorable mentions.

“The Bison are looking forward to bigger and better things in 1989,” said coach Neel. “All we have to do now is stick together, work hard in the off-season, in order to be more competitive in the conference, and build on what we've established here in 1988.”



**Bottom Row L-R:** Coach Wally Neel, Teddy Jackson, John Erfort, Dave Stromp, Dave Fry, Brian Kopp, Kurt Kostur, Eric Davis, Dan Bradley, Scott Hunt, Cole Vulgamore, Jamie Hamm, Coach Retton.

**First Row:** Coach Strager, Tom McFarland, Bill Navis, Chris Olmedo, George Terry, John Schweinberg, Larry Tolbert, Sal Btash, Lance Short, Mike Gomez, Nick DePersis, Todd Miller.

**Second Row:** Doug Sharpless, Rick Resatar, Steve Moss, Paul Milinkovich, Jeff Bole, Jerry Wessell, Joe Flacher, Andy Cartler, John Yunk, Brian Delaney, Jason Stobert, Coach Jenkins.

**Third Row:** Coach Thernos, Mike McNamara, Dave Starkey, Roger Hammond, Wayne Zelinsky, Brian Pivrotto, Pat Diedrickson, Chris Leasure, Steve Datz, Doug Harper, Rich Duncan, Bill Zindell.

**Fourth Row:** Mike Shay, Tom Montero, Brian Smith, Chuck Groves, Anthony Barsch, Chris Taskallines, Andy Hart, Rich Chambers, Scott Judge, Brian Kolb, Dan Reilly, Trainer Bill

**Ingemi. Fifth Row:** Coach Fornalio, Rick Jennings, Ken Blumenthal, Ed Farmer, Nick Voron, Carl Thompson, Troy Costain, Todd Simo, Kurt Loring, Eric Yeloushan, Coach Piskor, Coach Kopp, Coach Natale.





Nick Depersis breaks away from would-be tacklers from Grove City on his way to a 62 yard touchdown run.

Senior Halfback Nick Depersis congratulates Junior Fullback Bill Navis on his touchdown versus Grove City



Co-Captains Wayne Zelinski and Paul Milinkovich, take to the field for the second half against Grove City



Quarterback Jamie Hamm studies the defense before calling the signals.

# SOCCER

The 1988 Bethany College Men's Soccer Team once again rolled through their regular season schedule compiling a 13-2 record, while going undefeated in the PAC with a 5-0 mark.

This was the Bison's 17th consecutive conference title in 21 years.

The Bison played much of the season with the number three overall ranking in the NCAA Division III South Region and again secured a spot in the playoffs, which is becoming routine around here.

The Bison took one on the chin in the first round of the playoffs but, in a 5-3 overtime loss to Emory University. This was an utter disappointment because Bethany was

the better team, they just didn't connect on scoring opportunities.

The Bison's final record was an impressive 13-3. Bethany outscored opponents by a 50-10 margin on the year. This included an unheard of statistic that Bethany registered 7 goals in 10 conference games. The Bison did not allow a single conference opponent to score a goal against them, and in the CMU game, goalie Omar Jobe didn't even have to make a save. This gives you an idea of the kind of domination Bethany has displayed in conference play, and if they continue to play well — next year will be the 18th conference title in 22 years.



**Bottom Row L-R:** Assistant Coach Graham Ramsay, Eduardo Ibanez, Coach John Cunningham, George Williams, Assistant Coach Jose' Goolaygos. **First Row:** Milo Orsini, Gunther Schuman, Sean Thompson, John Stuart. **Second Row:** Mike Lucey, Jim Dalton, Sean McCann, Heiko Freitag. **Third Row:** Connor Faloona, Ralph Severino, John Borchart, Max Meinhart. **Fourth Row:** Alex Robson, Dave Lewis, Ebou Conateh, Rob Quinn. **Fifth Row:** Matt McLeod, Steve Leko, Derek Ely, John Ault. **Sixth Row:** Jaafar Bennouna, Omar Jobe, Jack Scaeffler, Horacio Avelro, manager Tom Jingoll.



The Bison Congratulate each other after a big goal versus Hiram.

Senior Milo Orsini clears the ball from the Bison defensive zone.



Freshman Heiko Freitag blasts a pass to a waiting Bison forward.



Freshman Dave Lewis looks on as the Hiram goaltender moves over anticipating a shot on goal.

# FIELD HOCKEY

The Field Hockey Team, made up of 3 juniors, 8 sophomores, and 4 freshman, had a year filled with enthusiasm and determination. Although the team did not have a winning season, "the team improved a great deal as the season went on," said Coach Forsty.

Second year captain and defender, Kim Griffith, was the leading scorer. Next years captains, along with Kim are Mary Gallagher and Page

Pertz, both juniors this year.

Since only 4 out of the 15 players ever played field hockey prior to Bethany, there was a vast amount of teaching as well as improvement going on. The team has Great Expectations for next year. Infact, Coach Forsty plans to concentrate on recruiting more experienced players for the upcoming season.



**Bottom Row Left to Right:** Connie Lampenfield, Taylir Linden, Kim Griffith, Joanne Jacobs, Ann Aguiar, Kelly Jo Crawford, Erin Jenkins, Kathy Baker **First Row:** Coach Jan Forsty, Michelle Richman, Kelly Jaques, Sarah Riggs, Kate Butler, Jodi Pires, Mary Gallagher, Manager, Lynn Alderson, Graduate Assistant, Michelle Crayton.

# CROSS COUNTRY

The Cross Country Team had a good season. One of the reasons for their successful season was a dramatic increase in times. The team is larger this year than in past years, it is made up of 7 women and 8 men. The 1988 season was only the second time that the Cross Country members were able to compete as a team.

According to team coach, Joe Lesem, "the team had a strong season and because only two team members are graduating seniors, I expect even greater things from the team in the future." Jim Catherine and Kathy Kelly are graduating but the rest of the team is young enough to provide a strong foundation for next years recruits.



**Back Row:** Ed Liberatore, Bow Bowman, Jess Kilgore, Jim Catherine, Brian Maracle, Jeff Jeglinski, Tyler Newton, Coach, Joe Lesem **Front Row:** Jennifer Lek, Leah Fiers, Kathy Kelly, Jodi Wolfe, Suzanne McQuiston, Cindy Drake. Not pictured are: Steve Greer, and John Truel.



# VOLLEYBALL

**T**he 1988 volleyball team ended the season with an overall record of 7-31, a PAC record of 3-9 and thoughts of a brighter future.

The team had only 7 players. Juniors Robin Sayre and Kris Gibson, sophomores Heidi Fakes, Jodi Diamond, DeLaun Gray and Heather Kidder, along with one freshman, Holly Sensenich. There were no seniors on the team. They feel they have a good nucleus for the coming years since all 7 have experience and are expected to return. Sayre, Gray, Kidder and Sensenich played in all of the teams 95 games with Fakes playing in 94.

At the end of the season, Sayre was ranked 4th in the PAC in spiking aces, Fakes was ranked 6th in

blocked shots, Sensenich was ranked 5th in assists, Kidder was ranked 3rd in serving aces and 6th in assists.

Coach Campanell Komura called Sayre, Fakes and Gipson her team leaders. Sayre received the honor of being named the 2nd team all PAC.

Both Coach Campanell Komura and her players agree that 1988 was a rebuilding year. "We were young, small and inexperienced.", Campanell Komura said. With the returning players plus some good additions through recruiting, the volleyball team should be looking to a brighter future ahead of them.



**Bottom Left:** Kris Gibson, Robin Sayer, Heidi Fakes, Missy Onderick. **Top Left:** Shannon Iobst, Jodi Diamond, Holly Jo Sensenich, Amy Nowalk, Heather Kidder, DeLaun Gray, Annmarie Parsh, Coach Campanell Komura.



# WOMEN'S SOCCER

This year's girls soccer team was a scappy bunch that hung tough with some of the best teams around.

Coach McGowan said of their schedule, "It was an extremely difficult schedule. Seven of the teams we played were either ranked nationally or made the NCAA playoffs."

Although the girls came up with the short end of the stick a few times, they played well

against every opponent they faced.

One problem the team had was a lack of senior leadership. Infact, there were no seniors on the team. Coach McGowan said he was pleased with his team's performance despite youth and a merciless schedule. He added that we have to mature as a program and come back next year and beat the teams that we are even with.



layers Kristen Aguire and Shelby struggle for possession.



Buffy Biermesser-DEFENSE!

Key player-Kara Williams in action!



# MEN'S BASKETBALL

“I was pleased with the effort given by our seniors,” said mentor of the Bison hoop squad Jim Zalacca. He added that the senior co-captains, Bill Gallagher and Joe Pustover, provided leadership and played with a lot of heart. The highlights of the season were the big wins at home against conference rivals Carnegie Mellon and Washington & Jefferson, especially the CMU game which was also senior recognition night. The end of the season found Bethany's Bill Gallagher the number four leading scorer in the NCAA Division III, and he was also ranked fifth in three point percentage. The Bison also finished

fifth in the PAC.

Coach Zalacca expressed great excitement about next years cagers, “We have a lot of good young players who got a lot of PT last year and did some good things while they were in there.”

The Bison will be losing some experience and leadership, but coach Z expects the younger guys to pick up the slack.

The future of Bison basketball is bright, indeed. Combine a good, young group of men with a seasoned coach and add a new facility and the new recruits and you see that we have the makings of a top Division III program.

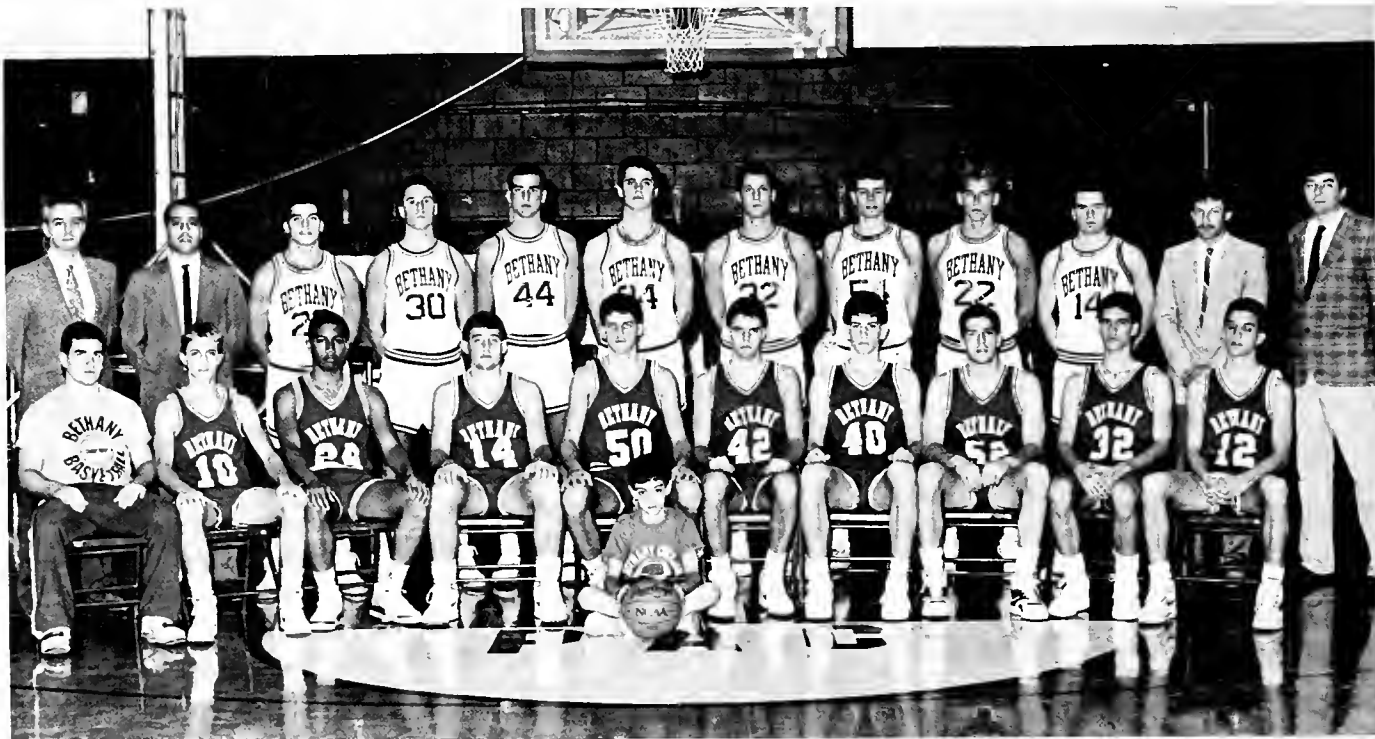

Pictured Above L-R: Bottom Row: Jeff Bole, Kris Geruschat, Terry White, Jim Bonifield, Lee Moffatt, Jeff Boyd, Bryan White, Mike Vescio, Randy Butka, Albert Palsa, Top Row: Coach Zalacca, Eddie Marko, Don McFarland, Joe Pustover, Bill Gallagher, Jeff Yourkovich, Scott Wieland, Steve Smithula, Andy Murphy, Doug Haniford.



Leading scorer, Bill Gallagher, muscled his way for a hoop versus CMU while Yourkovitch awaits a rebound.



Sophomore Jeff Yourkovitch slaps in two while Senior Andy Murphy looks on.



Senior sensation, Bill Gallagher, attempts a foul shot with the greatest of ease against Carnegie Mellon.



Freshmean starter Chris Gerushcat jokes around before starting a Bison practice.

# WOMEN'S BASKETBALL

The Lady Bison didn't have as good a year as they would have liked, but they did come away with a lot of impressive stats and established a good base from which they can build next years team.

Coach Campanell-Komara said of her team, "They played very aggressively and with a lot of intensity. Our record doesn't really give a fair indication of how well we actually played. Most of our losses were by 6 or fewer points.

Some of the teams highlights included Denise Doster being named to the All-conference team. Lisa Wise lead the nation in NCAA Division III for three point shots made percentage at 57% per game until her injury. Freshman Shanley Reeves and Lori Bowerstock turned in 10 points per game and Bowerstock was sixth in conference assists.

Coach Campanell-Komara said she expects great things from the Lady Bisons next year.



Pictured Above L-R:Bottom Row:Nicole Spataro, Renee Proulx, Denise Doster, Dawne Mosier, Lori Bowersock, Shanley Reeves,Top Row:Coach Campnell-Komara, Michelle Crayton-Assis. Coach,Vickey Ryser, Kelly Finney, Lisa Wise, Robyn Sayre, Lena Mays, Della Trower, Dave Douglas, Michelle Macy-Trainer, Kim Griffith.

---

# Lady Bison



## Fundamentals

# SWIMMING

“The team was probably the hardest working group I’ve seen in 8 years,” said Coach John McGowan. He added that everyone on the team did the best they could and their accomplishments proved it.

Overall, the men’s team earned a 5th place finish in the PAC and the women’s team finished 4th for the year. Coach McGowan noted that the team was hurt by its lack of divers and that they lost a few meets by a small number of points, he felt that perhaps if there would have been a few

more divers it would have made the difference between winning and losing.

The women’s team broke 2 school records and 4 of the women as well as one member of the men’s team earned All Conference records.

Perhaps with some lucky breaks the season would’ve turned out differently. Several team members were hindered by sickness and injury.

Coach McGowan has Great Expectations about next years season, “There are a lot of people coming back and they are all hard workers.”



Junior Tom Ledyard catches a breather after a long day of practice.



Junior Ed Coleman talks about strategy with a fellow Bison.



A Bison swimmer finishing strong.



# HOCKEY



The Bethany Whalers hockey team over came adversity time and again this year as they fought their way to a winning season. They competed in the Wheeling Amateur Hockey Association (WAHA) which includes West Virginia University, Wheeling College, West Liberty, the Wheeling Flyers and Bethany. The Whalers battled their way into the playoff but stumbled in the first round. They came back with two key victories to earn a birth in the championship series against Wheeling College. They dropped the first game 7-4 and the second game 10-6. Both games were hard fought contests with fighting suspensions being handed out to both teams. The Whalers have "Great Expectations" for the future.



# CHEERLEADERS

## Basketball Squad

The 1988-89 Basketball Cheerleaders started what will probably prove to be a successful tradition at Bethany. They were the same squad the Bison Football Team was supported by. By not having two separate squads and only one tryout per year, the girls were able to save time and work together better.

"This squad was always being creative. From sign making to chant writing, the girls 'school spirit showed through,' said Capt. Carla Mae Burkhart. Members of the squad were: Cheri Gryskevich, Connie Tracy and Heather Buhler, Kelly Craig and Amy Hinsken, Missy Tornichio, Sandy Brewer, and Capt. Carla Mae Burkhart. Advisor, coach Jan Forsty.

## Football Squad

"Let Her Fall" by Then Jericho served as not only a half-time routine song for the 1988-89 cheerleaders, but as a correspondence to the many trying hours of "falling" girls during practices which helped them to master towers, split-catches, and running back-tucks.

Captain, Carla Burkhart said, "This squad is the most cohesive group I've seen since beginning to cheer here at Bethany 3 years ago.

The girls worked hard and were joined in their football cheering efforts by a group of guys "cheerleaders" called Bubba's Bison Bunch.

# GOLF

The Bethany golf team got off to an early start this spring when they headed south to Myrtle Beach for a week of golf at the Bay Tree Golf Plantation. Sixteen golfers included senior captain, Sandy Gove, Darrell Teubner, Jeff Mills, Ken Smith, Joe Benard and Tom Jingo. The team was lead by their fearless leader, "Diamond Dick" Teubner.

The team played in unseasonably cold weather. With high winds and cold temperatures making for an ugly start. At the PAC invitational, the linksters posted their best team score to date. Junior Jamie Hamm had the best score at the turn only to lose five shots on the back to finish four strikes off the medalist pace.

The grand finale, the PAC championships was held at Avalon Lakes in Warren, Ohio. Juniors, Jeff Mills and Tom Jingo carded scores of 81 and 82 respectively, good for seventh and ninth places.

Mr. "Long Ball" Jeff Mills won the Long Drive competition. On the second day of competition Kenny, "I got circled" Smith came out to play and posted the third lowest round of the day as he fired an 80. Juniors Jingo and Mills fired 81 and 85 good enough for second team A PAC Honors. The team finished this year with a two day total of 845.



Jeff Mills, Ken Smith, Sandy Gove, Jamie Hamm and Tom Jingo. Missing from photo: Darrell Teubner and Coach Teubner.

# TRACK

The Bethany College Track and Field team of 1989 stepped up a notch compared to last year's team. Coached by Wally Neel, the Bison placed fourth in the PAC championship. Again, the tracksters did not let down their mentor Neel. Coach Neel was quite pleased with the senior leadership of his team. Two perennial standouts, seniors Enid Cobb and Dave Douglass established their marks at the PAC championships. Cobb placed first in the women's highjump competition again for the Bison. Douglass also placed first in his specialty, the pole vault. These two

seniors will be sadly missed, while Neel hopes that someone will step in to fill their leadership roles. Also placing well for the Bison were junior Ebou Conateh and freshman Tommy Still. Conateh finished second in the 100 meter dash, while the speedster Still finished second to the PAC's number one sprinter Jeff Cass of Hiram. It was a good day for the Bison 4x400 relay team as they took the first spot at the PAC championship. With upgraded performance this year, the Bison and Wally Neel have "Great Expectations" for next year.

# LACROSSE



**I**t was a rebuilding year for the 1989 Bethany Lacrosse team. Graduating only 5 seniors, the future for the Lacrosse men looks quite promising. Tom Holstead, the leading scorer from the attack position will be returning for his senior year along with two year defensive standout Jim Buttista. Though the team finished under 500 for the year, five losses came in sudden death. Graduating senior standouts were Milo Orsini, Chip Hanson, Steve "Killer" Scott, Matt Elliot and Ed Baney. These men showed excellent leadership in their years of Lacrosse at Bethany, but the future looks bright. Juniors Clay Hoxton, Tom Halstead and Rob Quinn look to be leaders next spring along with sophomore Max Meinhardt.

After a tough game, Rob Quinn and John Costa celebrate with loyal fans and friends



Junior Rob Quinn charges after the ball.



Sophomore Max Meinhardt weaves his way through Pittsburgh opponents to set up a goal.

# BASEBALL

Like their women counterparts on the softball team the men's baseball team weathered a rough start to pull out a decent season.

Playing much bigger teams, the Bison suffered straight loss on the North Carolina spring break tour. But first year coach Jeff Jenkins kept his team together and they finished with a 12-23 record overall, including a 10-10 record in the conference. Ten of those losses were by one run. The team finished the season strong, winning 5 of its last 6 games.

Overall, the team ended the season with a .250 batting average. Leading the way for the Bison were Chris Rice, .318, Frank Indorf, .313, and freshman Terry White at .333. On the mound, both freshman

Dave Stromp and Jim Delbrugge finished the season with 4 wins a peice with Indof getting 3.

The team has great things to look forward to in the future. They are only losing one senior, Dave Fry. The entire infield was comprised of freshman. Jenkins was visibly excited about the future. "With an entire infield comprised of freshman and 2 freshman pitchers getting 4 wins a piece, we obviously have a strong base for next year. If everyone returns, the team should mature together in the coming years. We won 5 out of our last 6 games and we're hoping to keep the ball rulinbg next year." We hope the coach's visions become reality.



Junior hurler Joe Fischer, on his day off, helps the team by taking stats.



Bison big hitter, junior Eric Gast, anxiously awaits a John Carroll pitch .



Rifle arm junior catcher, John Schweinburg steps out of the box while the opposing duo have a conference.

# SOFTBALL

If you are the kind of person who gets down on a team after a slow start, then the 1989 Bethany Womens Softball team was not for you.

After a 0-6 start, the Lady Bison were looking for a win anyway they could get one, thankfully, they found some.

Coach Jan Forsty's Lady Bison proceeded to win their next 14 games in a row, ans PAC title finiching ina tie for the PAC regular season championship. One final game would decide the title. Ironically, that game was played on a neutral site, Coach Forsty's almamater, Slippery Rock University. Plagued by bad weather, the team fell that day to Hiram and lost their title.

The team ended the season at 8-3 in the PAC and 14-7 overall. Several players received past season honors. Senior Sue Rouda and junior Robin Sayre were named First team all PAC, senior Deanna Bigley and freshman Janna Thaxton received second team recognition, and freshman Lynn Alderson was named Most Valuable Pitcher in the Conference.

With the team only losing seniors, Rouda, Bigley, Michelle Macy and Cheryl Galiano, those remaining can look forward to a team that grows together and hopefully a PAC title in the years to come.



Front Row: Michelle Macy, Deanna Bigley, Sue Rouda. Second Row: Jana Thaxton, Mary Gallagher, Shelly Pietranton, Kim Griffith, Penny Sykes, Deanna Johnson. Third Row: Jim Hoffman, Andrea Willis, Eleisha Kebert, Sharon Erskine, Robert Sayre, Lyn Alderson, Shanley Reeves and Coach Jan Forsty.



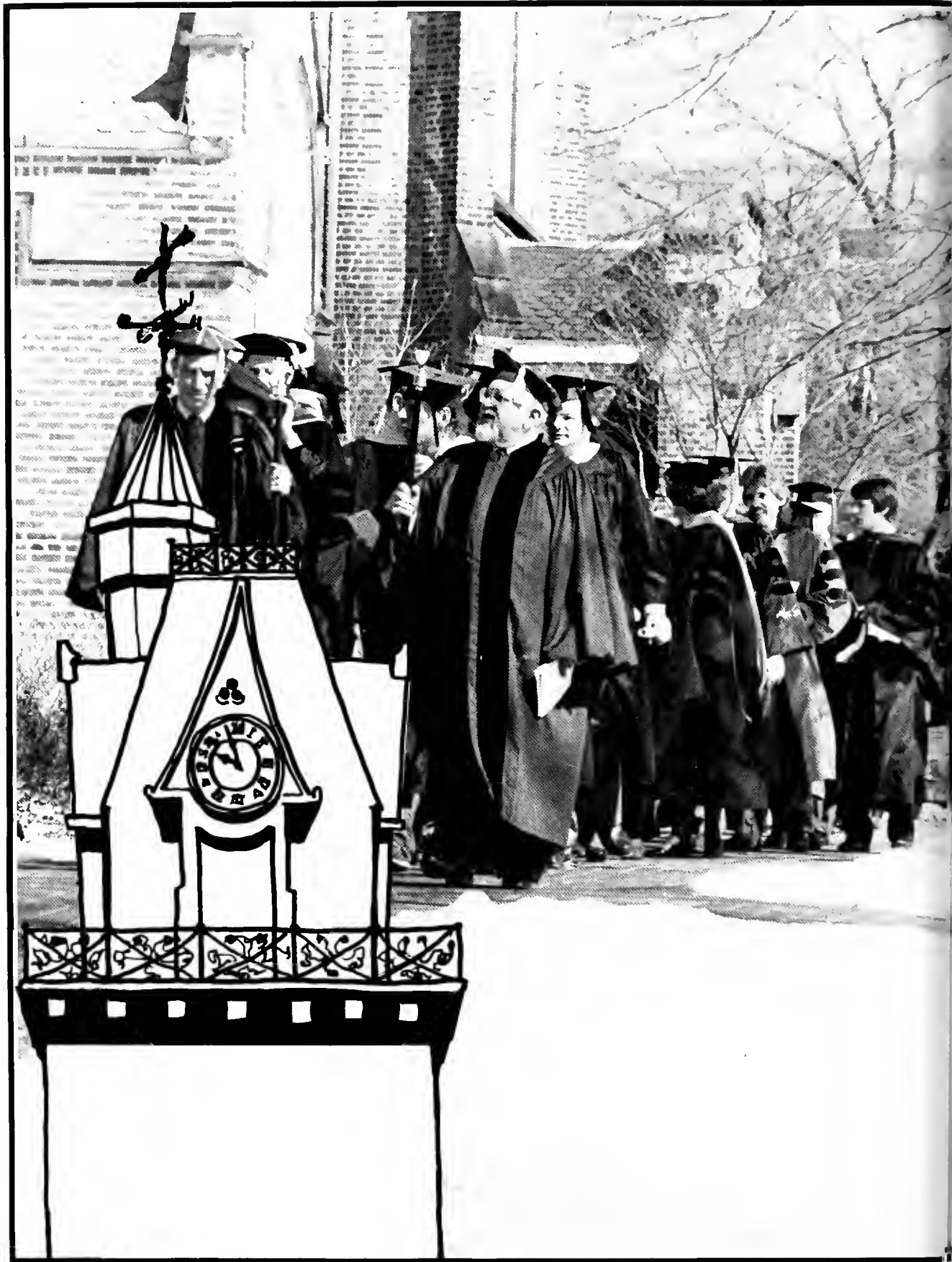





# ADMINISTRATION

GREAT EXPECTATIONS

The administration/student relationship here at Bethany is unique. Communication between faculty and students is easily obtainable because of selective enrollment.

When problems arise administration takes control. They handle them efficiently with the combination of endurance and an overall caring for the betterment of the student community.

# President

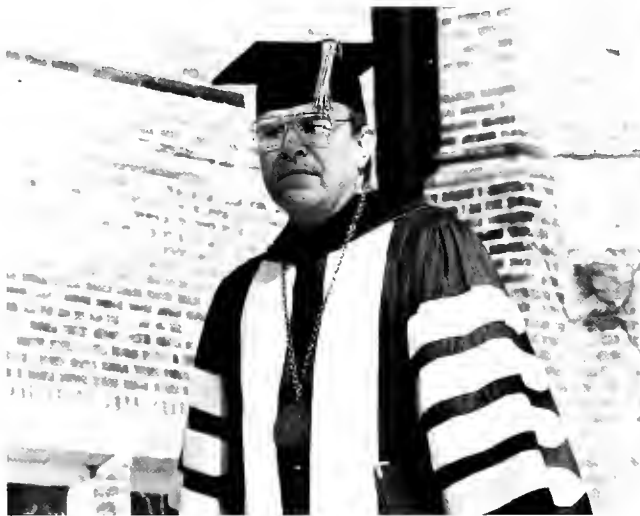

Top: President Cummins prepares to march into Convocation. Right: President Cummins in his office.



Dr. D. Duane Cummins was named the new President of Bethany College beginning July 1, 1988. Dr. Cummins has supported the improvements in campus life and student/administration relations as Bethanians can find him lunching in the cafeteria or attending campus and community events. Dr. and Mrs. Cummins have also opened up the top floor of Pendleton Heights to the students to use as a recreation room. Students can also learn crafts at the Heights as Mrs. Cummins shares creative ideas with the members of Bethany's community. Vice President Robert A. Sandercox has helped Dr. Cummins adjust to life as a Bethany College Administrator, as he continues to serve Bethany College with his administrative talents.

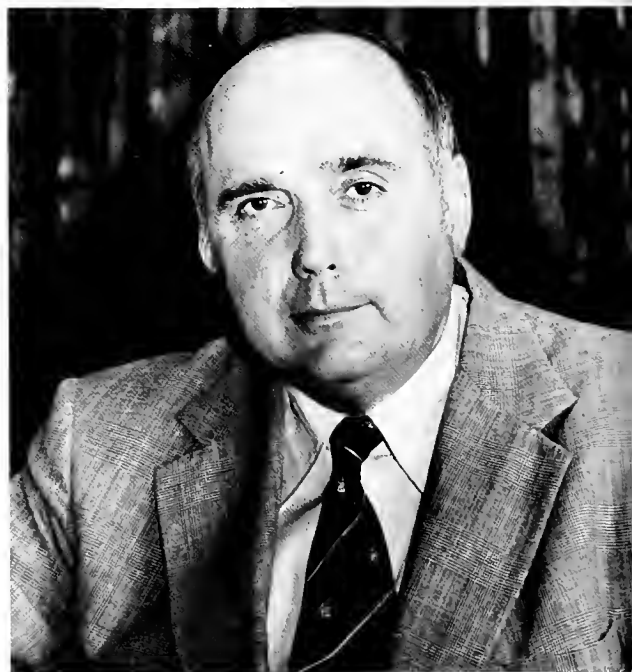

Robert A. Sandercox

# Vice-President

# Deans

The executive Dean of Student Affairs is Dean John Cunningham. Dean Cunningham is a familiar face around campus as he is active with student affairs and campus life. Improving student/faculty relations is one of Dean Cunningham's objectives as well as overseeing a variety of student activities.

Left: Dean Cunningham helps with the graduation ceremonies. Below: Dean Cunningham stands outside of Cramblet Hall.



New to Bethany College in the Spring semester of 1989 is Dean of Faculty, Dr. Richard M. Bernard. Dr. Bernard position involves overseeing Bethany's curriculum, personel, and the Office of Career and Professional Development.

Dr. Richard M. Bernard

# Biology

---

The Biology Department consists of three active and knowledgeable professors. Drs. Buckelew and Burns have both published papers while Dr. Larson has given seminars on computer and computer adaption to Physiological research. Professors conduct classes in Modern Concepts in Life Science to Endocrinology as well as supporting senior projects like the opening/closing mechanisms of a Venus Fly Trap to growing plants in sand.



Top Right: Dr. Burns,  
Dept. Head Dr. Buckelew,  
Dr. Larson

Richardson Hall houses  
the Chemistry Library  
and classroom.



Dept. Head Dr. Paysen,  
Dr. Clinger, Dr. Smith

Upholding the standards set by the American Chemical Society, students majoring in chemistry apply themselves to obtain an understanding of the nature of the physical world and chemistry's place in industry and business. When students graduate with a major in chemistry, they have a thorough and practical education in the field which is useful in relation to industrial, technical, and graduate work.



# Chemistry

---

# Communications

Bethany's Communications Department offers a combination of classroom guidance with hands on experience. Experience can be earned through participation in campus media organizations as a disc jockey or newscaster to a newspaper journalist or copy editor. The professors prepare students for careers in today's mass communication field with courses in advertising to international communications.



Back Row: Dept. Head Dr. Shaver, Mr. Teubner; Front Row: Mr. Carty, Mr. [unclear]



Bethanian advisor, Mr. Lesem



Mr. Cooley, Dept. Head Dr. Eilenstein, Mr. Kelly, Mr. Davis

The business department is located on first floor Harlen along with the Office of Career Development. Courses in the department aide students to develop a broad foundation of knowledge in the business and liberal arts. Students are able to take courses in Personal Finance to Investment Management. Students can use the Economic's lounge where the department houses its computers and can join the Society of Business Students to further their education outside the classroom. The Office of Career Development advises students about summer internships, future employment, and work-study jobs.

# Economics

# Education

The Education department offers degrees in the elementary, middle childhood, and secondary education fields. Bethany is proud of its Education Department as it combines classroom lectures with student participation in surrounding school systems. Professors encourage creativity in the classroom to make learning both interesting and productive. Professors offer class lectures on Human Development to Professional Practicums.

Dr. Kieth, Dr. Davis, Dr. Komorowski, Dept Head, Dr. Sheely, Dr. Barber.



Mr. Taylor at Formal Convocation.

Mr. Mitch, Dept. Head Dr. Grimes, Mr. Taylor (not pictured: Mrs. Cole)

The English Department promotes a greater comprehension and a deeper appreciation of literature and our country's heritage. The Oxford Program, for its tenth year, allowed students to learn about the cultural background of the English people, their literature and their land. English majors can take their liberal arts background into the business and technology fields of today as well as entering the traditional educational fields.



# English



# Fine and Applied Arts



Visual arts, music, theatre, and communication design are some of the interesting fields the Fine and Applied Arts department supports. Classes are designed to permit students to pursue practice in the arts for personal and profession purposes. Results can be found in theater productions as well as art shows, and choir concerts. Professors from this department also conduct classes in the Interdisciplinary Studies and History departments.

Walt Kornowski, Bob Funk, Kenneth Morgan, and Dept. Head Dr. Judy



Mrs. Allison, Walter Jackson, and Beth Dameier



Mr. M. Schmich, Dept. Head Dr. P. Nelson, Dr. F. Perez.

The Foreign Language Department offers grammar, literature and cultural courses in French, German, and Spanish. New this year students may study Japanese. Bethany gains much respect in the educational world via its Foreign Language Department, which sponsors an annual Foreign Language Day for surrounding high schools. Foreign Language majors are required to spend a semester abroad in the country of their study and many become drill instructors for the beginning foreign language students.

# Foreign Language

# History

---

The History Department provides the student with the traditions that are molding today's political, economic, cultural and social environment, therefore allowing students to pursue careers in the teaching, law, government and business fields. Students can take courses in American Political Novel to Weapons and Warfare.

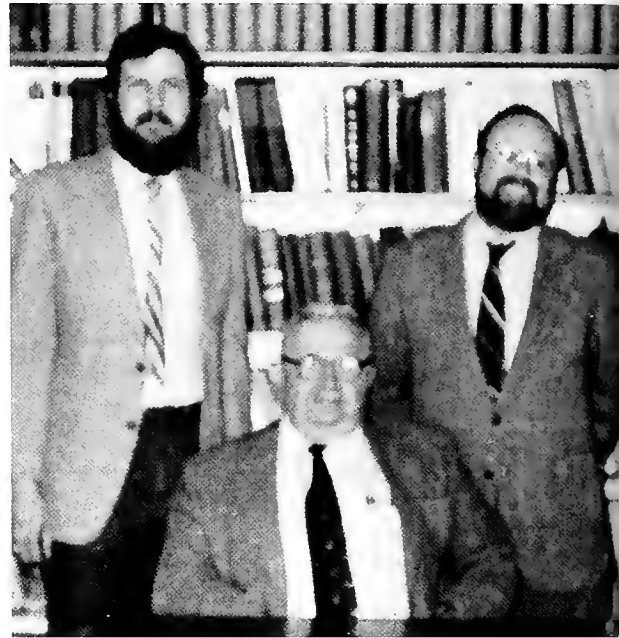

Mr. Kappel, Dept. Head  
Dr. Young, Dr. Lozier



Right: Dr. Komorowski, Below: Dr. Sawtarie, Dept. Head, Dr. Allison, not pictured is Dr. Neff.

Math, Math-Economics, Math-physics, Math-Computer Science, and Math-Education comprise Bethany's Mathematics Department. Students develop a knowledge and appreciation of the nature and uses of mathematics. Students can receive recommendations for certification for math secondary education teaching or the ability to join the growing computer field.

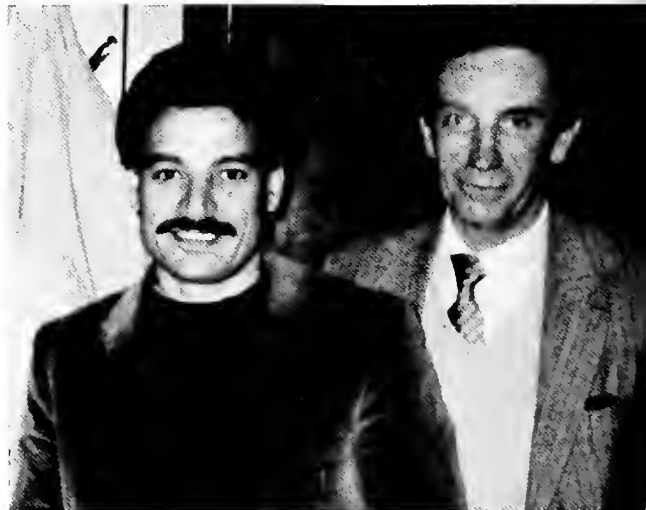

# Mathematics & Computer Science

---

---

---

# Philosophy

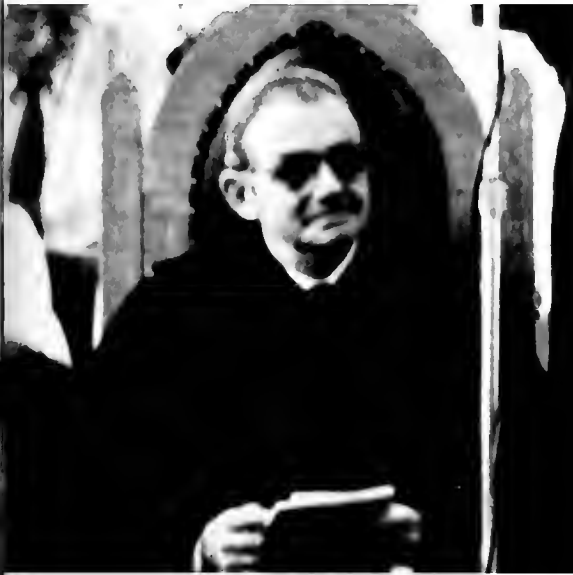

Philosophy is an added benefit of a liberal arts education. The philosophy curriculum is based on recommendations from the American Philosophical Association. A philosopher is able to offer an emphasis on the ability to analyze situations from different angles and determine the most workable solution. Graduates of the philosophy department have created careers in the retail management, social services and educational fields.

Dr. Myers



The Physical Education Department has two primary goals to enhance the health of its students through athletics activities and to prepare students for a professional career in physical education, recreation, and athletic coaching. Courses offered include First Aid to Introduction to Mammalian Anatomy and Physiology. The program is designed to prepare the student for professional careers in physical education, recreation, athletic coaching in educational, agency and/or municipal institutions, and sports communication.

Front: Maxine Lowe, Back: Dept. Head Jim Zalacca, Billy Fnyenis, Jim Lowich, Janice Forsty, Wally Neel, Lisa Campanell, Michelle Crayton, John McGowan.

---

---

# Physical Education

# Physics

---

The Physics Department, under the direction of Dr. Majid Sawtarie, Department Head, designed to serve as a preparation for graduate study or employment in industry and research. Generally, physics majors are engineering oriented, and therefore, pursue further studies after graduation. Courses include General Physics to Introduction to Classical Quantum Mechanics.



Dept. Head Mr. Majid Sawtarie

The Political Science Department is designed to provide students study in the various areas of American politics such as political institutions and processes, patterns of political behavior, and international relations. The department also attempts to enhance the career objectives of students in the theoretical, technical, and practical dimensions of administration, management, and policy in both the public and private sectors.



Dr. Ossman, Mr. Krause

# Politics and Public Policy

---

# Psychology

Dr. J. Hull, Dept. Head, Dr. G. Thompson, and Dr. A. Little are professors of Psychology.



Each of Bethany College's three psychology professors bring their specialized knowledge to the classroom. The Psychology Department is a unique blend of different schools of psychological thought. This diversity results in a well-rounded and complete psychological education. Courses range from General Psychology to a year long program in Experimental Psychology. Courses in Abnormal Psychology and Therapy Techniques are also offered so that students can specialize in a chosen field.



left: Dr. Frank Gorman Bethany's Religious Studies professor. above: Dr. Gorman talks with a student before class.

Change has been the word for the Religious Studies Department as Dr. Frank Gorman joined Bethany's faculty in 1989 upholding Bethany's tradition of a strong religious studies program. The Religious Studies Department does not teach a particular point of view but helps the student in learning how to acquire, evaluate, and use religious knowledge. Students are able to examine the relationship between religion and culture through courses such as Religions of India, Religion of China and Islamic Civilization. A goal of the department is the personal integration of knowledge and faith for an understanding and appreciation of value systems.

# Religious Studies

# Sociology

Dept. Head Dr. Adkins, Mrs. Coram



The Sociology Department prepares students for professions in education, law enforcement, and the legal field along with the social service professions. Students in the department learn the basic theories, research techniques, and applied practices in sociology. Public welfare, day care health care, prisons, school and institutional health are a few of the various agencies social work students are competent for upon graduation.



Cramblet Hall houses the Sociology Department.



# Admissions



Lead by the Director of Admissions, Tom Stein, the Admissions Office selects the future Bethanians. Scheduling events like Kalon, Open House, and interviews with perspective students keeps the Admissions Office busy year round.

Back Row: Tom Stein, Dan Saraceno, Bob Coffield, Front Row: Colleen Casey, Sheryl Greenlee, Susan Lemley, Laura Kemp.



Back Row: Joseph Kurey, Sue Stimpson, Justin Skywatcher, Shirley Jacob, Susan Tate, Beverly Farrar, Front Row: Sandy Neel, Grace Shedkiac, Bunny Hunter, Patty Lowe

The often unrewarded staff of Bethany's Business Office and Computer Center hides away in the bottom floor of Crambler Hall. Students often line up outside the Drawing Account window every tenth day of the month anxious to cash the work-study check they have just received without realizing the amount of work the Business Office is responsible for each day.

As the students wait in line, they can watch Bethanians Computer Room staff printing and processing the information which keeps Bethany College running smoothly. Student phone bills, tuition payments, work-study checks, and the college's finances are all part of the daily work requirements of the Business Office and Computer Room.

## Business Office/Computer Room

# Dean of Students Office

Often the Dean of Students Office is filled with students questioning financial aide or requesting the time of one of the staff. Helping the students is this departments job as they can help with housing problems, financial aide, or develop student services like the resident assistant program.

**Dean of Students Office**  
Back Row: Gail Teubner, Sharon Reyes, Ted Bunnell, John Cunningham, front: Anne Zalacca, Beth Dameier, Darlene Nicholson, Floryne Williams, Christine Ossman.



Cramblet Hall houses many student services like Dean of Students and the Registrar's Office.

Every student has stood in the line at the Registrar's Office during the pre-registration period but how many students know what else the Registrar's Office does? Well, practicums, grade recording, directory books, and classroom assignments are all arranged through the Registrar's Office as well as the drop-add sessions held each semester.

Mr. John Geismann, Registrar works at his desk.



# Registrar's Office

# Religious Leaders



Sharon and Saul Reyes are active in many campus events. As leaders of Bethany's Midweek program they aid in finding the balance between religious activities and campus events. Sharon and Saul can be found in Phillips, Harlen, Cramblet and at just about every campus event giving their support to the students of Bethany College.

Sharon and Saul  
Reyes



Ann Craft and her brother Hollis.

Need a Book? Well, Bethany College Bookstore is the place to go. The bookstore can supply you with everything the ambitious college student needs from pens to designer sportswear. Every semester the bookstore is flooded with students buying their books for the term, but there is always something interesting to buy for outside of class. Art supplies to posters the bookstore is the place to go.

# Bookstore

# Renner Union

---

Renner Union supplies Bethany College with a variety of campus events so there is always something to do on campus. Renner Union supports campus dances, movies, theater, and Spring Weekend activities. Also, Renner Union provides the two recreational halls on campus. Renner Union offers a quiet relaxing atmosphere at their main location with game room located in the bottom floor of Phillips Hall.

Miss Nicholson and Margaret Bowery hold down the fort at Renner Union.



Margaret takes a moment to glance at the paper. Old Main is the center of Bethany College.



---

# Development and Alumni

Development and Alumni Offices is located at the top floor of Cramblet Hall. The office handles the correspondences with alumni of Bethany College as well as planning special alumni functions on campus.



Front: Beth Vanelle, Pat Cunningham, Shirley Kemp, Emma Kay Henthorn, Back: Robert C. Nolan, Dan Morra, Jerald Fuqua.



Can't find your directory? Just Dial "0". You've heard her voice a thousand times, but have you ever seen Jean DePetro? The next time you walk by Cochran Hall wave to the voice on the phone.

Jean DePetro

---

# Information

# Around Campus . . .

---

Aladdin Food Service provides Bethany with its daily cafeteria needs, delivery pizza service, and caters special events like Spring weekend picnics and holiday dinners.



Above and Right: Aladdin workers serve starving students.



The Friendly Post Office Workers.







Duplications anyone!, Alice "Toby" Bowers and Ellie Hunter.

Need a copy in a flash? Bethany's duplicating center supplies college administrators, faculty, and students with a fast and easy copying service.

Bethany's Housekeeping staff keeps the buildings we use everyday neat and clean. Although it's sometimes difficult to keep up with the mess the students make, the housekeeping staff gains everyone's respect as they accept and meet the challenge.



The Housekeeping Staff poses for a picture in front of Campbell Hall's rainbow.



# ORGANIZATIONS

GREAT EXPECTATIONS

Clubs, organizations, and more clubs, the list goes on. If you are willing to get involved there are over 30 ways to do it at Bethany. Not only do all these clubs exist on campus, at least one to satisfy everyone's interest, there are more being formed all the time. If enough people are interested in any certain issue, get together and form a club, that's just about all it takes.

Anyone who says that they are bored hasn't looked into what our clubs and organizations have to offer. If you are involved in a club or organization we can only have great future expectations.

# RENNER

# UNION



Left to Right: Ed Coleman, Todd Trofimuk, Saralyn Dague, Frank Noble, Taylir Linden and Ken Smith.

---

---

# TV-3

TV-3 has excelled this year. More programs have given more students opportunities to gain first-hand experience on how a show is run. Two talk shows, and hourly news breaks in the afternoons have premiered in addition to the telecasts of the News Center 3 news show. The hard work of the students involved with TV-3 have paid off with programs that bring the Bethany Community to center stage.



1st Row: Andy Huffmyer, Joe Stefanyak, Lance Short, Susan Hoppe, Christie Dittmar, 2nd Row: Dana Varlotta, Sandy Gove, Jennifer Mattern, Elizabeth Bauer, Nick Varon, Jess Kilgore, Deanne Chenoweth, 3rd Row: Dave Chambers, Janine Driscoll, Darrell Teubner, Dean Iampietro, Jim Callahan, John Lalusts, Rick Keatig, Amy Bair

---

---

# WVBC



Starting Bottom: Gigi Norcross, Kim Harmeyer, Chick Wagner, Jay Fife, Chris Cowden, Bill Burr, Mark Snider, Andre Melssner, Dave Gooding, Dale Roberts, Darrell Teubner, Dave Thorne, Ralph Malanga, Holly Bentz, Ish Strk, Chris Vozech, Thereasa Perkins, Saralyn Dague, Jess Kilyore, Gary Mulhern, Tom Brown, John Rogers, Jeff Mangus, Kenny Smith.

WVBC-88.1 FM is a totally student-run radio station that has been in existence for over twenty years. this year's program director of the station, senior Gary Mulhern, has worked hard to make the programming's progressive rock format into a more professional sound. DJ's now follow a tight scheduling table that pushes for "less talk and more rock." Listeners from Bethany to Pittsburgh have called in to say they enjoy listening to the new sound of WVBC.

# AMERICAN CHEMICAL SOCIETY

The Bethany College Student Affiliate Chapter of the American Chemical Society was founded in 1985. Since then, we have gained national recognition for the programs and activities our chapter has sponsored.

The ACS not only benefits those interested in Biology, Chemistry, and related fields, but is also open to anyone who is interested in our activities. The ACS provides an interesting and fun way to explore chemistry with activities like tours to Weirton Steel and the Weir Tech Center. In addition to the guest speakers and student presentations, the Society has improved the ACS Student lounge and established an M.D./Ph.D. reference library.



Bottom Left: Frank Shuler, Jeff Carey Beth Snyder, Jen Braun, Charla Anderson, Bur  
Mcbride Dave Offord, Ella Harvey.

# SOCIETY OF PHYSICS



First Row: Mouein Soutari, Ney Linares, Ahmad Sawtari, Second Row: William Alexander, Gary Trohal, Joe Barnard, Burton Brouard.

The Society of Physics Club's goal is to popularize physics on the Bethany campus, while providing for its members a good environment to appreciate current ideas in physics.



# Society of Business Students

The purpose of the Society of Business students was to give the economics and accounting students an opportunity to learn more about their field. They planned to have speakers, field trips, and sponsor all-campus events, including games dealing with the stock market and films at professors' homes. The Societies ultimate goal is to open people up to the opportunity to discuss the business world and meet influential people that work in the world.



First Row: Ann Crowley, Debbie Buxton, George Albert, Vince Devall, Back Row: Kym Tracey, Missy Ondrick, Carl Radakar, Barbara Anderson, Perry Natale, Pat Diedrickson

## Circle — K



First Row: Harold Flouhouse, Katherine Coran, Janet Braun, Kathleen Mcgrath, Second Row: Firas Hamoui, Macel Cyfers, Jenifer Bojanowski, Kathy Brown, Ella Harvey, Ann Schmidt, Third Row: Lance Smith, Jan Watson, Theresia Perkins, Deanne Chenoweth, Miche Augusta, Frank Shuler.

Circle-K international is the largest college organization in the U.S. Bethany's chapter is sponsored by the Kiwanis Clubs of Wellsburg and Bethany-Brook Hills. Circle-K has initiated many worthwhile activities including Saturday School and a foster grandparents program.

# FOLIO



Pictured Above L-R: Bottom Row: Sharon McWilliams, Becky Hall, Lori Moran, Dianne Chenowith, Jeanette Moninger, Top Row :Henry Howard, Dave Sloan.

Folio is a magazine about Bethany. Students are assigned to write feature stories. The magazine is usually run by students interested in print media. This year's editor, Lori Moran has managed to feature two publications

this year, one in the winter and a spring edition as well. Photographers are also assigned to take interesting pictures that capture the true life around Bethany. Lori Moran has the main job of pulling everything together.

# HARBINGER

---

---

The 1989 issue of the Harbinger contained a mixture of thirty-six poems and short stories. The reading and selection of pieces submitted for publication in the Harbinger was done by the seventeen member staff. This year four hundred and forty-five issues of the Harbinger were distributed to the student body. Dr. Grimes served as staff advisor for the Harbinger. This year, the Harbinger's editor was Jeff Fisher (without the "c").

Above: John Chillingworth, Chris Bogusz, Jeff Fisher, Leslie Vavra, Dale Roberts, Heather Hillier, Tom Cambell, Jack Shaeffer.



# PR Club

The Public Relations Club here at Bethany has served as a Public Relations firm to campus groups this year. The club has done PR for the Political Affairs Club, Varsity Softball, Delta Tau Delta fraternity, Brook County Faculty, Alpha Psi Omega Honorary and the Bethany Fair. The club has developed a logo for identity. In addition to on campus activities, the club also took a trip into Pittsburgh to visit Ketchum Public Relations with WVU's PR-SSA chapter.



Back Row: John Kren, Lena Mays, Lisa Wurst, Grant McGlaughlin, Front Row Michael Smith, Amy Doaln, Carol Workman, Carla Burkhardt.

# Advertising Club



Henry Howard and Manju Gulati.

The Advertising Club is an on-campus service for those students interested in a career in advertising. Through out the school year members visit several advertising agencies in Pittsburgh and the surrounding area. The club also promoted such campus events as Cabaret and The Bethany Fair. They have also attended conferences in Pittsburgh and are allotted the opportunity to make some connections with top advertising professionals.

# The Tower

Bethany College, Bethany, West Virginia

## TOWER STAFF PUBLISHES 20 ISSUES!

This year the Tower, Bethany's student-run newspaper, published twenty issues, with a circulation of 1000 readers. The paper featured articles whose topics ranged from a profile of the new faculty members to coverage of fraternity and sorority rush. Stories about students who studied abroad the first semester were featured after students returned

from J-Term, as were articles about students who traveled to Central America in January. Varied opinions about campus life and the outside world were given by news columnists, Theresa Perkins, David Warwick and Sheila Harris. The entire Tower staff worked hard and enthusiastically to make these issues some of the Tower's best!



Bottom Left to Right: Jay Fife, Henry Howard, David Lewis. Second Row: Sarah Bourdette, Gina Mediate, Gigi Norcross, Sue Ryan, Lori Moran, Julie Amatangelo, Kim Harmeyer, Ellen Cowey.

# BETHANIAN

The 1989 Bethanian underwent a few changes this year. For starters the yearbook office once in Renner Union, was moved to Cochran. This move was basically for convenience purposes. In the past, layouts and copy were both done in the conventional way. This would entail typing out copy on a typewriter and submitting it with the perspective layout. This year however, we've modernized our procedures a little and now make use of Type Vision on an IBM computer. Reluctant at first, editors Marybeth and Lisa were not sure they would get the hang of it. But in due time it became an easy more effective way to submit copy.

First semester was characterized with attempts to get organized, meeting with our yearbook representative and efforts to get a staff together that sometimes seemed a bit idle. But without despair, we've managed to make it this far, although sometimes we felt we would never make it. This feeling probably stems back to the end of September. Our yearbook representative was coming to Bethany to conduct a yearbook workshop and teach the students we managed to coax to be on the staff a thing or two about layouts, cropping, copy etc..For his work-

Smiling pretty for the camera is the infamous IBM computer. This was the first year the IBM was used and the results were worth the effort and frustration that went into learning how to use it.

shop he needed a black board. Since there wasn't one in Renner Too, where he was going to be, the editors, Lisa and Marybeth dragged a huge board from the communications lab room up the back hill behind Cochran and Cramblet Hall. Once they got it there they were faced with the trouble of getting it back.

Second semester has had its share of events as well. Finding pictures has been a big problem for us, and then we found Dave, our photographer/developer. Although he was a difficult person to track down he has managed to come thru for us in a clutch. We were lucky to have some of the editors we did. Sally Seitz, senior editor, was the most productive and organized editor. She was given her assignment and deadline and the next thing we knew she was done. We also had the same luck with our housing editor, Patty Kubina. Also, faced with conflict a numerous amount of times, Beth Marshall and Jenny Stole, were always there to smooth things out. As a result Beth and Jenny will be moving in as editors for the 1990 edition of the Bethanian. With great editors we can only expect great things!

Senior Denny Vavrck, sports editor, looks on and learns a thing or two about layouts.







Seniors Amy Dolan, Student Life editor, and Sally Seltz, Senior editor, conversing about year-book technicalities or the latest gossip?



The 1989 Bethanian Staff.



Bethanian's Chief Co-editors, Marybeth Prendergast and Lisa Wurst.



Sports editor, Jamle Hamm and associate editor, John Erfort, attempt to master the IBM.

# Amnesty International



Bottom Row L-R: Dave Warwick, Jeff Fisher, Peter Jessic, Joell Nagy, Ella Belling, Second Row: Melissa LeMaster, Steve Vandevander, Todd Zalud, Jess Kilgore, Julie Amatangelo, Third Row: Tony Goethals, Jen Monroe, John Kren, Tom Santarelli.

# International Student Society

Front Row L-R: Ahmed Mouein, Horacio Aveiro, Mohammed Choutay, Second Row: Anna Ponciano, Saskia Aguirre, Supriya Kutty, Faysal Sawtarie, Firas Hamouri, Back Row: Omar Jobe, Ebou Conetah.



# Model UN

The Model UN was established five years ago. With the help of their advisor, Mr. Ossman the organization has been able to attend several programs this past year. Several of the members were able to use money from the allotted budget to attend a conference in Canada.

From left to right: Jessica Yeager, Carl Thomson, Mohamed, Eric Kocsis, Yvonne Pedes, Charlene Kelleher, Pattye Lubina.



# Midweek

Midweek is a Christian non-denominational fellowship group. They met regularly every Wednesday in Maxwells. In addition to their regular meetings they also had men's and women's Bible study groups. On several occasions they had speakers or movies and on one occasion they had a covered dish dinner and volleyball party. The group also sent students to Jubilee in Pittsburgh.

From left to right: Jo Johnson, Kim Pratt, Kathy Caldwell, Lori Hood, Bill Alexander, Lisa Bunsard, Second Row: Henry Johns, Paul Turner, Stephanie Bonson, Denise Boice, Sharon Reyes, Rob Sydow, Saul Reyes, Gary Dean, Theresa Perkins.



# Resident Assistants



Bill Burr, Carol Suder, Denise Doster, Kim Deeley, Ed Coleman, Penny Sykes, Tony Gogoles, Marybeth Prendergast, Terri Dugan, Lisa Wise, and Tony Tamules. Missing: Dana Buckelew, Kim Standord, Carrie Fuchs, Judy Johnson and Head RA, Stephanie Bonson.

Resident Assistants are the liaison between administration and faculty. Some of their responsibilities include enforcing rules throughout the freshman dormitories but most importantly being a confidant and a friend. This year the staff met weekly to discuss policies and conduct encounter group sessions which entailed further RA training. One of the more memorable freshman programs was held in the very beginning of the year. In light of the 1988 Olympics, the Resident Assistants and the freshman class participated in their own. This program plus several others were conducted throughout the year.

At the end of the year the RA'S assist in the recruiting process for new RA's and the whole event happens all over again.

## FAC

The FAC, Freshman Activities Council, consists of students who are dedicated to planning activities and entertainment for Bethany students. The group has a freshman representative from each hall at every meeting. This allows the freshman to have a strong voice in what is going on. The group met every Monday at six in Maxwell's. This year, FAC was responsible for the annual freshman Christman Formal, held in Renner Too and other more casual dances throughout the year. When Parent's Weekend rolled around the FAC was busy planning the Talent Show that has always proven to be a huge success.

## Panhellenic

The Panhellenic Council was established to monitor the operations of the four sororities on campus. The Council also sets up guidelines for Pre-Rush and Rush functions.

Not only did they sponsor the annual Greek events such as: "Meet the Greek," Ice Cream Social for freshman and transfer women, and Trim-a-tree to decorate the cafeteria, they also hosted the guest speaker, Will Keim, who discussed such things as hazing, sex and alcohol abuse within the greek system. That's not all, the May 6th May Morning Breakfast, with guest speaker Susie Cummins, is yet another event that the Council proudly sponsors.

# Art

# Club

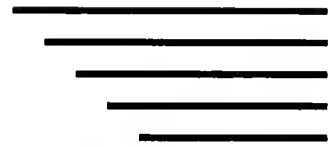

These are some of the works contributed to the Renner Union Art Show by some of the members of the Art Club which include: Sheri Stark, Ellen Cowhey, Steve Scott, Dan Elliot, Karen Abrig, Amy Malbach, Tracey Blando, Carol Campbell and Dawn Stein.



The Art Club is made up of Bethany students who have a flair for art, which can best be portrayed in the reations displayed at the Renner Union Art show. This Art show is one of the Art Clubs responsibilities. They re in charge of organizing this entire event. Other activities that the club is involved in include: field trips to Pittsburgh to Falling Waters and selling nachos at Foriegn Language Day. The Club advisor is Bob Funk.

# CHOIR



Pictured Above L-R: Bottom Row :Beth Coleman, Erika Seibel, Kathy Caldwell, Kim Pratt, Eric Johnston, Second Row: Bungard, Kim Sanford, Kristen Clark, Jennifer Schneider, Amanda Cooper, Third Row: Bill Alexander, Jeff Chapman, Eric Seller.

---

---

The Bethany Choir sings at all convocations and has two concerts during the year, one at Christmas time and the other in the Spring. Last year the choir went on a Spring tour of the Diciples of Christ Church. They made stops in Virginia and Washington D.C. The Director of choir is Beth Dameir and the and the Accompaniest is Judy Allison.

---



Security is responsible for securing all campus buildings and responding to emergencies. Security provides some peace of mind to studnets and administration as well. They respond to all

kinds of calls from accidents scenes to fire alarms with the help of dispatcher Jean Depetro. This years new head of security is Chuck Dutton.

## SECURITY

Below: Bill York, Bill Foner, Todd Summers, Ference Mihok, Travis Cottrill, Brian Cunningham, Holly Jo Sensenich, Bernie Elliot, Chuck Dutton.



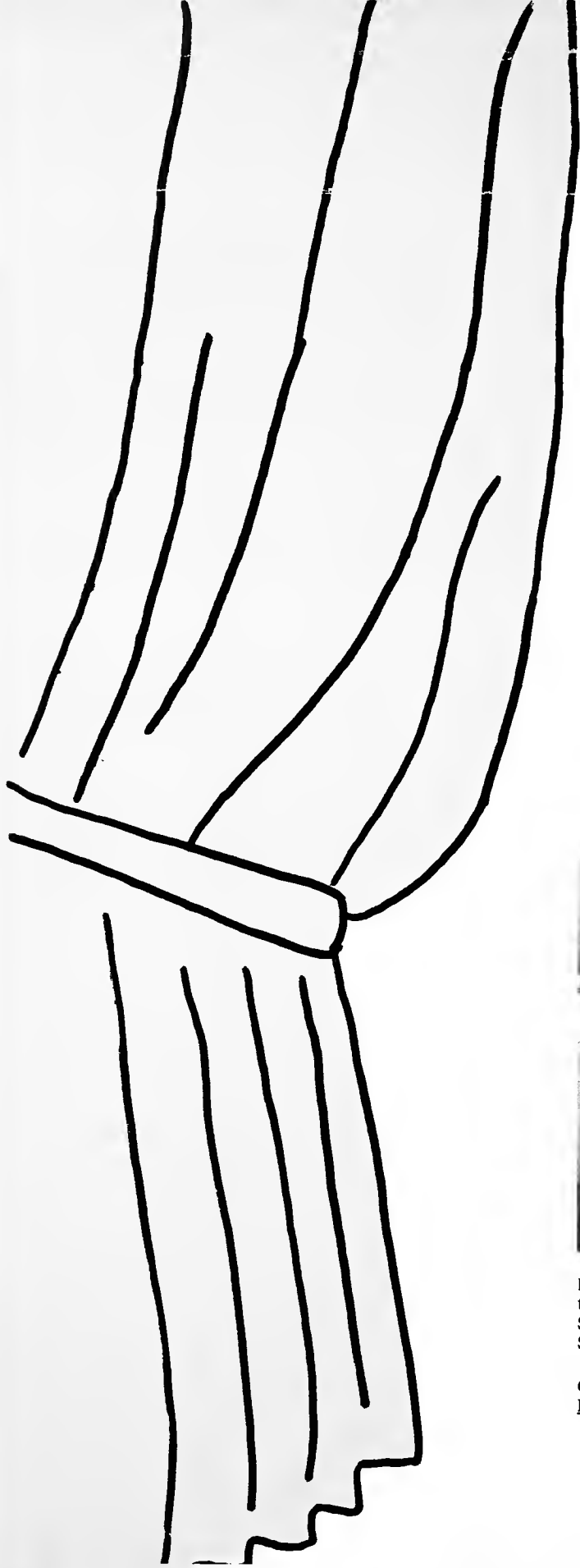

First

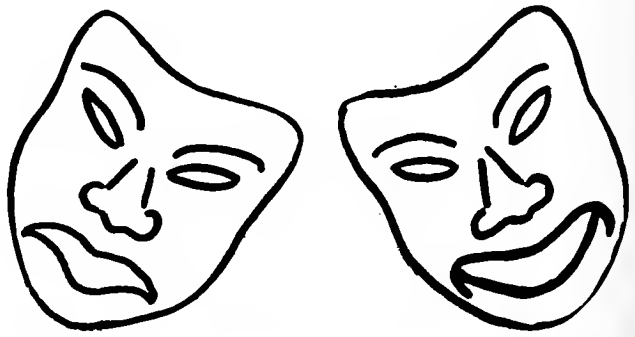

Bottom Row: Carol Suder, Saralyn Dague, Karen McConahy, Kristen Clark, Eric Hognston, Jeff Fisher, Back Row: Jenn Shneider, El Still, Tom Campbell, Jeff Moyer, Chris Bogusz, Jamie Shehan, Eric Seller.

Opposite Page: Rosemary Humway portrays the leading role in Deldre.

Act

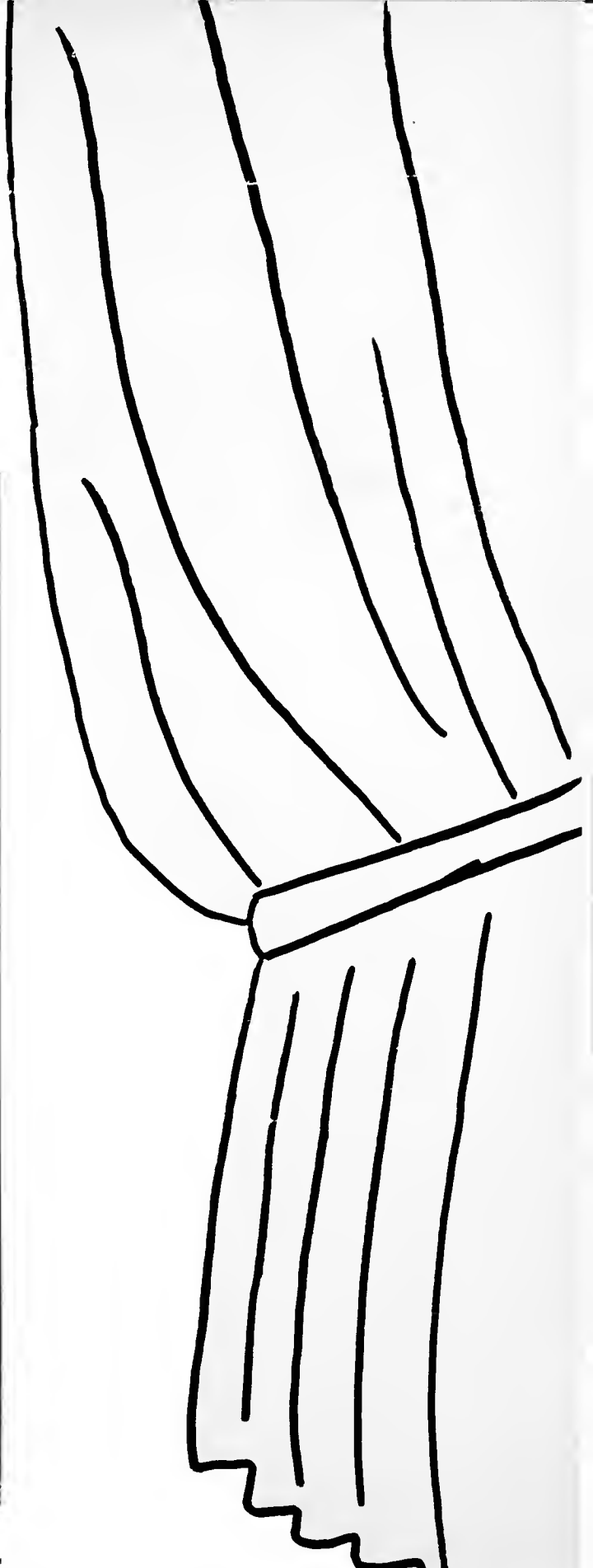

# S. O. S



Anna Ponciano, Elaine Velisaris, Advisor, Cathy Coram and Chris Cowden, missing from picture are Amanda Cooper, Sheri Gosselin.

The S.O.S club is a new group this year. The abbreviation stands for Students Offer Support. MOST of its members are social work members and the clubs purpose is to help students deal with their problems through workshops and professional referrals. These work shops dealt with a variety of subjects, everything from suicide, date rape to eating disorders.

Kathy Coram is the advisor. The President is Elaine Velisaris and the V.P is Chris Cowden. The treasurer is Anna Ponciano and secretary, Amanda Cooper.

The psychology club has kept itself very busy this year with numerous activities. The members of the club took part in Bayer Wellness week on campus. The club sponsored several different movies

and events throughout the week. The club also assisted Dr. John Hull in both of his fall and spring blood drives. The club worked on improving the psychology lounge as well.

Pictured Below: Bottom Row: Tyler Newton, Cindy Drake, Vinny Loretto, and Ann Marie Parsh, Second Row: Jan Watson, Kevin Barry (President), Amanda Cooper Third Row: Jen Bojanowski, Jodi Wolfe.



# PSYCHOLOGY CLUB

# S.B.O.G.



S.B.O.G. President Jill Holloway signing her life away.

SBOG is the Student Board of Governors which is the official governing body at Bethany. SBOG is a way for each individual group on campus to communicate with one another and the rest of the student body. The President and Vice-President for the 1989 governing year are Jill Holloway and Todd Zalud. The two, along with their cabiner and memebers meet on Mondays in Renner Too



V.Pres. Todd Zalud concentrating on important S.B.O.G. business.



The S.B.O.G. Cabinet includes L-R: Thad Allen, Dan Steffen, Janice Graf, Jill Holloway President, Todd Zalud Vice President, Missy Onderick, Jeff Mills, Phil Gogol and Taylir Linden.



S.B.O.G. representatives discussing pressing issues of the day ...



# French Club

The French Club takes part in various activities through out the year. Not only do they meet on a regular basis to maybe eat dinner together or just be social while practicing a little french but they also manage to get off campus numerous times as well. This past year the club had the pleasure of seeing the opera "La Boheme" which was playing in Pittsburgh. They also went to the Carnegie Museum to see French furniture. Advisor, Dr. Pauline Nelson, holds the annual French dinner in her home, where students cook various French foods. The club also plays an active role in Bethany Colleges annual Foreign Language Day activities.



Bottom Row: Amanda Cooper, Toni Sutton, Kate Butler, Kathy Arottt, Laticia Lafosse, Second Row: Judy Billisits, Butch McBride, Advisor, Dr. Neison.



Suzanne McQuiston, Advisor, Michael Schmich, and Ida Cecchini.

# German Club

The German Club has been very active this year. They have been responsible for arranging two important and memorable events. In October the club sponsored the annual October Fest, held in the cafeteria. The German club decorated the caf with various German flags. When Christmas rolled around, the club organized the tri-language dinner and also went caroling. Other activities included trips to Pittsburgh and eating in German restaurants. Most of the members include: Suzanne McQuiston, ida Chichini, Sam Foreman, Melissa LaMasters, Bill Alexander, John Kell, Richi Sweeney and Advisor, Mike Schmich.

# Spanish Club

The Spanich Club managed to stay quite active this year with several activities. Some of the major activies involved attending foreign language films and sponsoring cluv members, Ed Leberore and Derek Stubbs in a foreign language competition. The club was also involved in going off campus to hear lectures as well as bringing lecturers to Bethany. Advisor, Dr. Perez livened up club activities with an occa-sional party.



Bottom Row: Jenn Hodgdon, Rob Baran, Top Row: Tony Tamules, Dian Dantry, Rhonda Leisten, Derek Stubbs, Dave Douglas, Ed Liberatore and Advisor, Dr. Perez.

# HONORARY

---

---

## BETA BETA BETA

Tri-Beta is an honorary society for students involved in the biological sciences. The objective of Tri — Beta is to stimulate sound scholarship and encourage investigation of the life sciences.



---

---

## SIGMA TAU EPSILON

Sigma Tau Epsilon is a local music honorary. The members of this society show musical ability over four semesters in one of the many Bethany music programs such as Choir, Jazz Band, and Chamber Ensemble.



# SOCIETIES



---

---

## **SOCIETY OF PROFESSIONAL JOURNALISTS**

The Society of Professional Journalists was approved as a club this past year and was allotted money by SBOG. President Henry J. Howard and Vice-President Dale Roberts attended the annual convention in Cincinnati, Ohio.

The group will be writing newsletters and participating in SPJ's Project Watchdog among other activities. This society has Great Expectations.

---

---

## **Alpha Psi Omega**

Alpha Psi Omega is a nationally recognized society in dramatics, which recognizes students who have made significant contributions to campus dramatics.

Current members include: Christine Bogusz, Eric Seiler, Kristen Clark, Karen McConahy, Carol Suder, Kim Pratt, Eric Johnston, Jennifer Schneider, Jeff Fisher, Saralyn Dague, Tom Campbell, Jamie Shehan, Doug Dillon, Ed Baney, Jeff Moyer, El Still, Craig Kreutzer.

## **Gamma Sigma Kappa**

Gamma Sigma Kappa, an honorary scholastic fraternity, recognizes students maintaining a scholarship index of 3.70 for four consecutive semesters, with no semester falling below 3.0.

Current members include: Jeff Carey, Cathy Gabor, Amy Zabucky, Jennifer Weekly, Frank Schuler, Enid Cobb, Joani Graf, Julie Demchak, Ann Crowley, Parry Natale, Perry Pritchard, Michele Smith, Tom Campbell.

## **Omicron Delta Epsilon**

Omicron Delta Epsilon, an international honor society in economics, is limited to students who have completed a minimum of 16 semester hours of economics which must include either Economics 201 or 302 and who have achieved both a departmental and overall grade point average of 3.25 or better.

Current members include: Tracy Fichium, Jennifer Weekly, Ann Crowley, Kim Tracy, Doug Petit, Perry Natale.

## **Phi Delta Psi**

Phi Delta Psi, a physical education honorary, encourages scholarship, leadership, fellowship and participation in departmental activities. To be eligible, students must achieve a grade point average of at least 3.0 and be at the second semester of the sophomore year.

Current members include: Dean Piskor, Dave Starkey, Neal Kopp, Mary Gallagher, Eric Sage, Robyn Sayre.

# **HONORARY**

## **Pi Gamma Mu**

Pi Gamma Mu, recognizes outstanding students in Social Science disciplines, including Political Science, Economics, Sociology, History, International Relations and Social Psychology.

Current members include: Kim Tracey, David Burkle, J.H. Mahaney, Sherry Gosselein, John Richards.

## **Kappa Mu Epsilon**

The purpose of Kappa Mu Epsilon, the national mathematics honor society, is to further interest of mathematics on the undergraduate level and to provide a means of recognition.

Current members include: Tim Vittorio, Julie Demchak, Mike Gallo, Rob Petrovich.

# SOCIETIES

## Phi Alpha Theta

Phi Alpha Theta recognizes honor in the study of history. Membership is limited to students with a 12 hour of history completion and a GPA in history of 3.1. Members must also rank in the upper 35% of their class.

Current members include: William York, Rob Baran, Chris Granville, Greg Heilmier

## Sigma Delta Pi

Sigma Delta Pi is an honor society for excellence in the study of the Spanish language and the literature and culture of the Spanish peoples. Students who are at least second semester sophomores, have a high scholastic index and have completed at least one course in advanced Spanish literature are eligible for membership.

Current members include: Jennifer Hodgen and Andrea Pertz.

## Lambda Iota Tau

Lambda Iota Tau is an international society which encourages and rewards students who demonstrate excellence in literary studies. Membership is limited to juniors and seniors with at least a 3.0 grade point average or better.

Current members include: Tom Campbell, Enid Cobb, Cathy Gabor, Jeff Fisher.

## Kalon

Bethany Kalon recognizes students who have demonstrated leadership in student activities and have been constructive citizens of the college community.

## Alpha Beta Gamma

Alpha Beta Gamma is an honorary organization in education dedicated to recognizing professional concern, involvement and experience in education.

Current members include: Katherine Caldwell, Carol Suder, Susie Shears, Chante Gayton, Clare Hoy, Denise Sunday, Ann Pisaneschi, Christine Schwarzel.

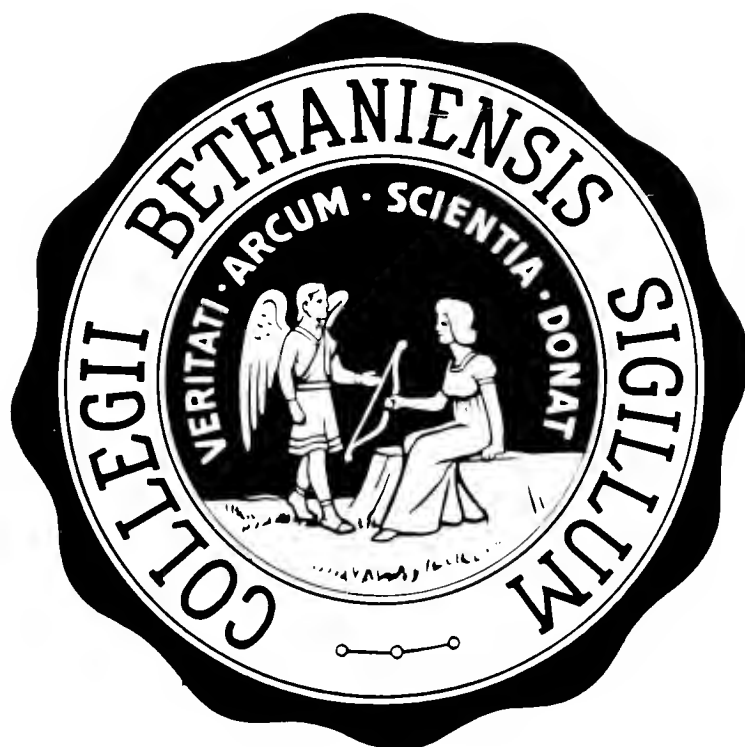

# FRIENDS ARE FRIENDS







# FOREVER

**UP UP  
AND  
AWAY!!**





Bethany's annual Spring Weekend was held on April 28-29. All of the activities were held under or around a giant circus tent next to the field house.

The weekend kicked off with a concert on Friday night by Otis Day and the Knights. They played such Animal House favorites as "Louie, Louie" and "Twist and Shout." Students danced and danced, infact two Bethany students, Amy Dolan and Jim Schmidt had the pleasure of joining Otis Day on stage for their own version of "Shout!"

saturday afternoon during a picnic lunch, comedian Rick Ariles entertained everyone by poking fun at Bethany College and even a few studnets. There were charicaturists, a palm reader, a juggler and even miniature golf. WVBC was broadcasting live throughout the afternoon with over the Day. The game was not played. The game was one of

Gene Cotton, a

with Bethany

is returned to a

by



# MAY MORNING BREAKFAST

The annual May Morning Breakfast was held on May 6th. This event is held in honor of our senior women and is sponsored by the Panhellenic Council.

Each year a highly admired woman who usually has some connection with Bethany whether it be an alumni or in this years case the Presidents wife, Susie Cummins is asked to address the audience.

Susie Cummins, who in her first year at Bethany has been a tremendous influence on the women in the Bethany community was the most appropriate candidate for this year's guest speaker. Her topic was entitled, "You Are Loved."

This 42nd annual event called upon the Bethany men to serve breakfast and offer us some "breakfast entertainment." Perry Pritchard did just that by providing elegant piano music. The Aleece C, Gresham Leadership award was presented to Carol Suder, a senior who is also the freshman programming assistant.



Above: Mike Yost the perfect host. Below: Perry Pritchard, Breakfast Entertainment



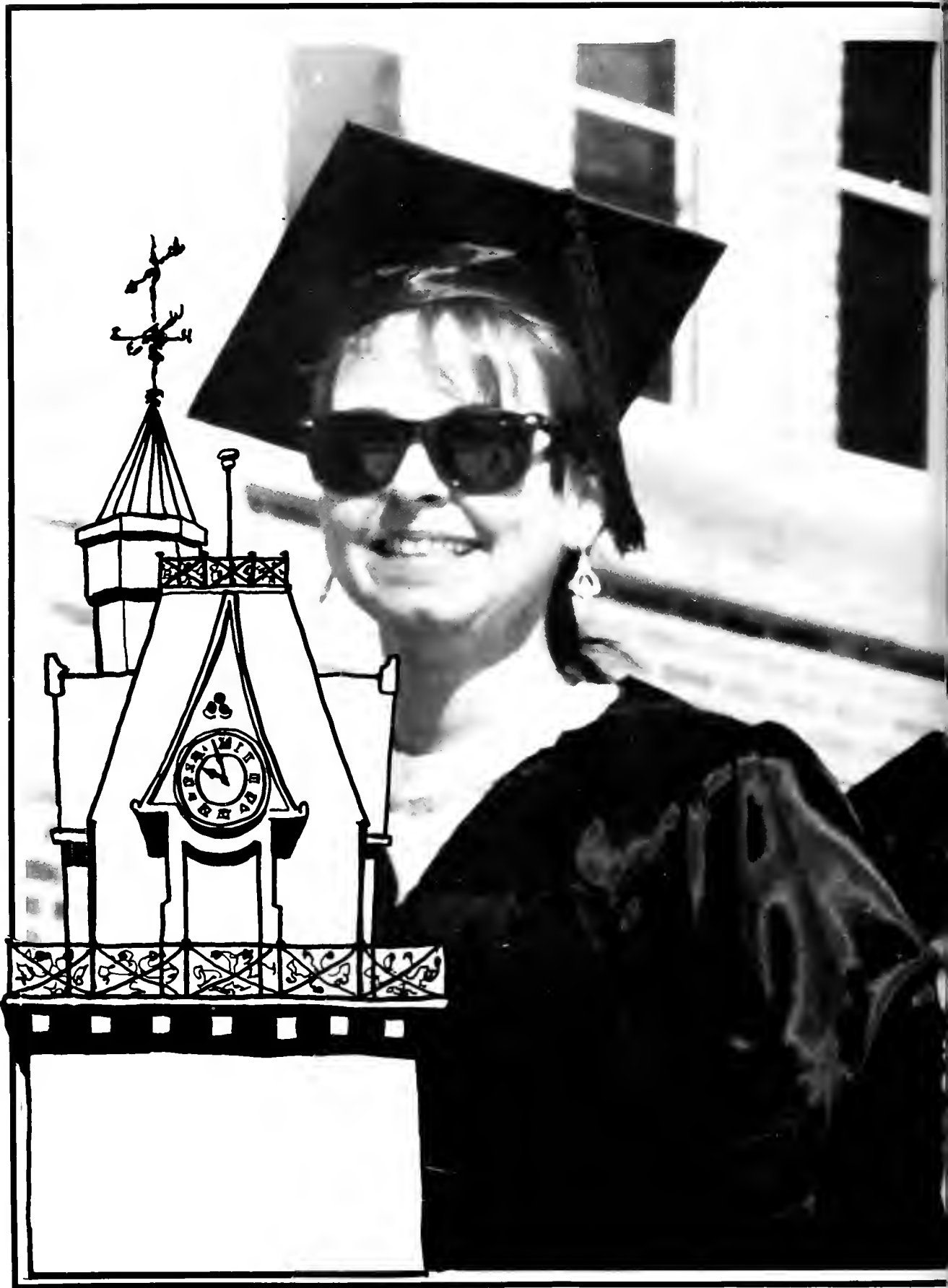



---

# CLOSING

GREAT EXPECTATIONS

---

As the book and the year come to a close we look back on the events that have occurred at Bethany and around the world during 1989. We have seen the installation of two new Presidents, on the national level President Bush, and Bethany's own President Cummins. We at Bethany have also seen the arrival of a new Dean of Faculty-Dean Bernard. While students are busy at Bethany whether they stop to think about it or not things are going on around them. 1989 has been characterized with not only progress but some losses as well. The queen of comedy, Lucille Ball has left our world leaving behind her lifetime of comedy for all to enjoy. Andy Warhol has also passed on and has left phenomenal artwork for the world to enjoy and remember him by. Although this may be the closing to 1989's Great Expectation it is the only the beginning of more to come.

# HONORS DAY

Honors Day and the Honors day convocation is characterized by many forms of recognition. The 1989 Honors Day convocation recognized many students for their accomplishments.

The ceremony begins with the senior class promending in their graduation gowns, a forshadowing of what is yet to come. The faculty members dawned in their robes follow and proceed to the front of Commencement Hall.

Once the introduction is completed, the distribution of honors is underway.

First, the Woolery Cup award and the Anna Ruth Bourne award are given to the housing units with the highest grade point average. This year Kappa Delta and Phi Kapp Tau received such honors.

The announcement of outstanding junior man and outstanding junior women is information that is always eagerly awaited. This year it was no surprise when the outstanding junior man award was shared by an outstanding dynamic duo. Tony Tamules and Ed Coleman were the

campus leaders that were recognized with this award. The outstanding junior women award is also received by someone highly deserving, Jen Shneider has certainly excelled in involvement and in academics.

Next, new members of Honorary Societies are recognized, which include Kalon and Gamma Sigma Kappa. Before the ceremony comes to an end the best is always saved for last. The outstanding Senior man and women are honored for their accomplishments. There was no doubt that leadership and campus services were taken into account when Dave Douglas was awarded with this honor. Also, outstanding academic excellence combined with unyielding campus involvement were factors that made Joani Graf the most suitable candidate for this honor.

Finally, honors day continued with a "tea" on the President's lawn and a taste of what Commencement has in store for our seniors.



Outstanding Senior Women, Joan Graf and Outstanding Senior Man, Dave Douglas, receiving their awards.



Left: Outstanding Junior Women, Jenn Shneider receives her award from Mr. Taylor. Bottom: Conversing at the Honors Day Tea are Chris Schwartzel and Troy Costain.





President Cummins welcomes guest to the Honors Day Tea held on the lawn of Pendleton Heights.



The Honors Day Tea is enjoyed by proud students and proud parents.



Recognized students enjoy the Honors Day Tea and a chance to "chat" with the President.



Outstanding Junior Men, Ed Coleman and Tony Tamules receive their honors from Darlene Nicholson.

# AROUND



College Inn . . . Bethany's version of a convenience store.



A visit a day keeps the sickness away.



If you've got the time . . . they've got the beer . . .



# TOWN . . .



Bethany's Playground



Ping-pong partners 'till the end!



— On the road to Bethany —





Fan or fowl?



You gotta have friends . . .



Estudiando!

The cat's meow.

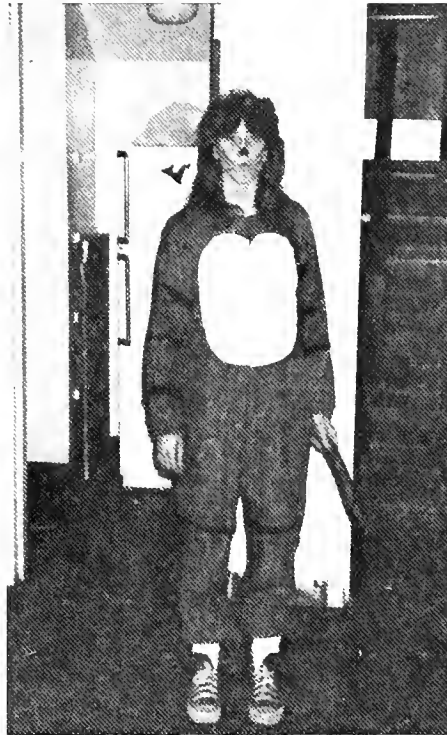

On Tap!

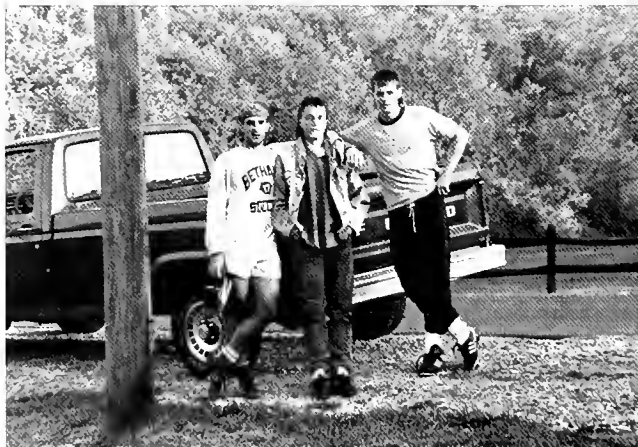

"Lean on Me"  
The Motley Crew.





# WE'RE JAMMIN'



They're jammin' in Campbell Hall!



Above: Dave Ercolano raps with a member of the reggae band.

Left: Ellen Cowhey, solo!







## *“I Wandered Lonely As A Cloud”*

*I WANDERED lonely as a cloud  
That floats on high o'er vales and hills,  
When all at one I saw a crowd,  
A host, of golden daffodils;  
Beside the lake, beneath the trees,  
Fluttering and dancing in the breeze.*

*Continuous as the stars that shine  
And twinkle on the milky way,  
They stretched in never-ending line  
Along the margin of a bay;  
Tossing their heads in sprightly dance.*

*The waves beside them danced; but they  
Out-did the sparkling waves in glee:  
A poet could not but be gay,  
In such a jocund company:  
I gazed-and gazed — but little thought  
What wealth the show to me had brought:*

*For oft, when on my couch I lie  
In vacant or in pensive mood,  
They flash upon that inward eye  
Which is the bliss of solitude;  
And then my heart with pleasure fills,  
And dances with the daffodils.*

— *Wordsworth.*



# BETHANY'S

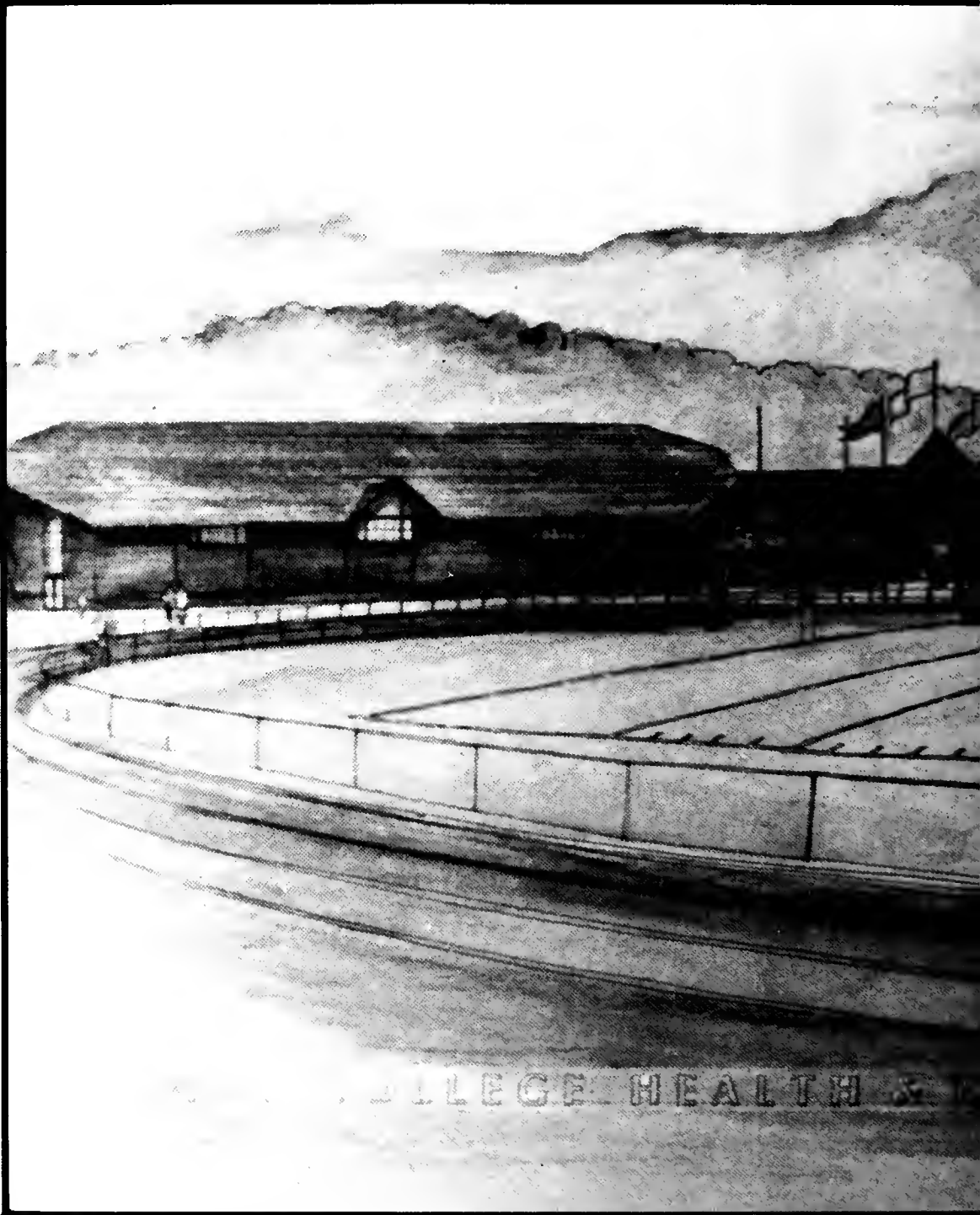

COLLEGE HEALTH & WELFARE  
**GREAT**

# FUTURE . . .

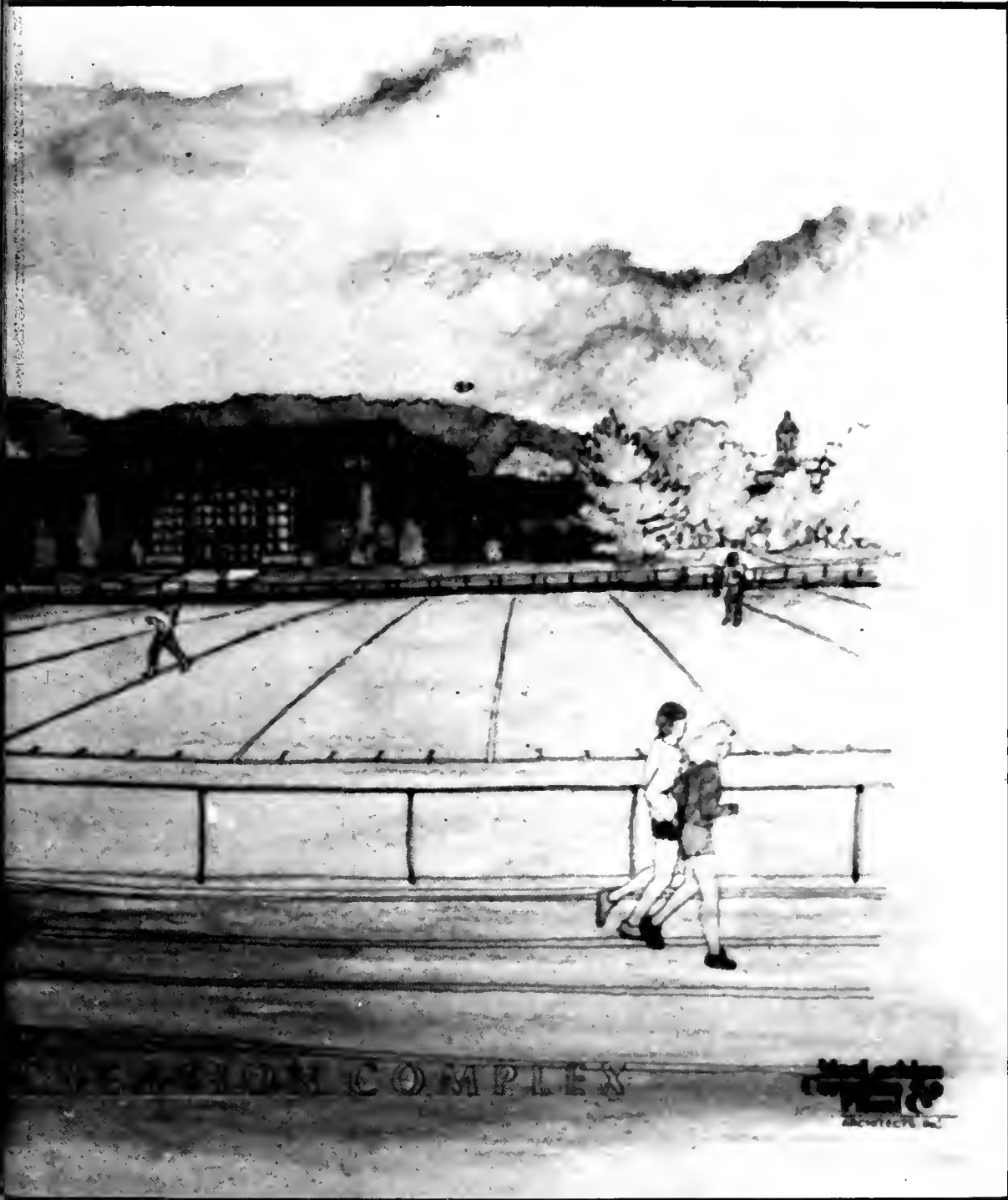

# EXPECTATIONS



# COMMEN







# CEMENT





# 1.9.8.9

On May 28, 1989 the graduating class took part in their final ceremony at Bethany College before crossing over into Alumni status.

Although the sun was shining brightly, there had been rain for several days preceding graduation so the ceremony was held inside at the fieldhouse.

President Duane E. Cummins kicked off the ceremony with optimistic opening remarks. Cummins also explained that Gov. Gaston Kaperton, who was to be the quest speaker at the ceremony would be unable to be there to address the graduating class because he had lost his father over the weekend.

The ceremony ran smoothly with several students receiving the honors of cum laude, magna cum laude and summa cum laude.

Outstanding seniors Joani Graf and David Douglas delivered optimistic speeches to their peers concerning the importance of keeping friendships and experiences that had been part of their college years with them for life; while learning and growing from them.

We say farewell and good luck to our graduating class and have the "Greatest Expectations" for their future.



