

SIXTH BIENNIAL REPORT
OF THE
SUPERINTENDENT
OF
PUBLIC INSTRUCTION
OF THE
STATE OF MONTANA.
1900.

PLEASE RETURN

S
379.15
P115
1900

JAN 2 1985

OCT 19 1988

APR 17 2006

Montana State Library



3 0864 1004 1739 6

MONTANA STATE LIBRARY
HELENA MONTANA
JAN 10 1910

COMMENTS

ON THE

W. W. WELCH,

State Superintendent of Public Instruction,

HELENA, MONTANA.





Normal Building

Sixth Biennial Report

OF THE

SUPERINTENDENT

OF

Public Instruction

STATE OF MONTANA, 1901

1901

STATE PUBLISHING CO.

STATE STATIONERS, PRINTERS AND BINDERS

HELENA, MONT.



State of Montana.
Department of Public Instruction.
Helena, December 1, 1900.

To His Excellency, Robert B. Smith, Governor of Montana.

Sir:—I have the honor of submitting to you the sixth biennial report of this department for the biennium ending August 31, 1900.

Very respectfully yours,

E. A. CARLETON,
Superintendent Public Instruction.

CONTENTS

	Page.
State Superintendent's Report	5
Condition of Schools	5
Statistical	7
Free Text-Books—Libraries	7
Comparative Table of Financial and Statistical Reports.....	8
State Appropriation	9
County Institutes	9
State Teachers' Association	12
Rural Schools	13
State Courses of Study	14
Eighth Grade Diplomas	15
State Architect	16
Cigarette Law	17
Physical Education	18
School Libraries	20
School Law	21
State Educational Institutions	21
Conclusion	22
County Saperintendents' Reports	23
Statistical Reports	Appendix

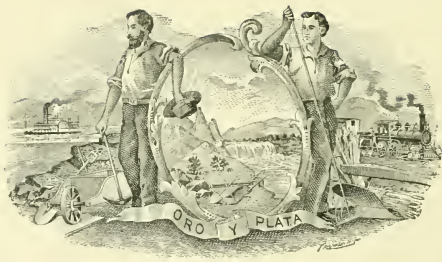

State Superintendent's Report

As this report covers a period of two years, 1899 and 1900, and no report for the former year has been printed, I have thought it best to insert portions thereof in this report, including statistics for 1899. While the law requires an annual report to the governor it authorizes the printing only of biennial reports of this department. These reports are in constant demand both in and out of the State and should be printed annually. The law should be amended to authorize their annual publication.

CONDITION OF SCHOOLS.

It is refreshing to note the marked improvement of the public schools of the State. This improvement has been made along several lines and is due to a number of causes. The personnel of the teachers has been greatly improved. A prominent educator remarked recently that the teachers of Montana, taken as a whole, excelled those of the State of California. This is, indeed, a high compliment, coming as it does from one familiar with the school work in both states, and who is abundantly well qualified to judge. The teachers of the state have done more professional reading during the past four years than in any previous ten years. They regard education as a science, and have come to study it as such. The old gadgrind method of the past which had for its goal the acquisition of facts, has given place, for the most part, to a better order of things. We have come to learn the great lesson that school is not merely "a preparation for life," but that it is life itself. This enlarged view of education, this increasing intensity of teaching,

this clearer and fuller comprehension of its truest and highest aim, has done great things in the recent past for Montana schools, and promises yet greater things for the future.

A few short years ago there were those teaching school in the state who denied the statement that education is a science, and who refused to believe that like all sciences it is evolutionary. These endeavored to form themselves into an educational party or faction for purposes of self-defense. Encouraged by the commendation of a few ill-advised persons, they made bold declaration of their educational faith, and loudly proclaimed their utter disbelief in anything that departed from the "ancient landmarks." But the teachers and even the patrons of the schools themselves catching a broader view of education than these had, made it impossible for them to long continue in school. As a result there is practical unity among the teachers of the State.

The modern teacher, the teacher who does the most for her pupils, and who, therefore, is best, possesses at least three great and essential qualifications—moral character, scholarship and teaching power. Such a teacher does not reject all that is old, but accepting all that is good in old systems of education accepts also what is good in the new. He does not, however, shut his eyes to the light of the present lest he lose sight of some of the old paths. The teacher must know the thing he teaches. He must have far more knowledge than the class text-book contains. And he must know something else to be a successful teacher of today. He must know "how to teach," according to the highest standards and the best authorities of the world. Unless he possesses these qualifications he is not qualified to teach school. That the number of our teachers, who possess these high qualifications is steadily increasing, is a fact not to be questioned. This is most encouraging and accounts, in no small part, for the general excellence of the teaching in our public schools today.

A call of the roll of those engaged in educational work in the State two years ago shows that many changes in the State's teaching force have been made during this period. In most cases the changes have been wise ones, although, occasionally, the reverse has been the case. A better public sentiment regard-

ing good schools exists today than ever before. This sentiment accounts, in no small degree, for the improvement in the personnel of our teachers. Those who were unwise enough to refuse to respond to the demand for better and more rational work in the school room have found their places filled with those in sympathy with the spirit of the times. Montana is no longer a congenial clime for the unprofessional and incompetent teacher, whose sole ambition is to "draw her salary." If such are still found in the State it is encouraging to note that the number is rapidly diminishing. We have learned, by sad experience it is true in many cases, that "As the teacher, so the school." This is most fortunate. No greater truth, concerning education ever was, or ever could be, spoken. If we are to have the best schools, or even good schools, then we must have the right kind of teachers.

STATISTICAL.

The reports to this office show that there are 696 school districts in the State, an increase of 18 over 1899; that the number of census children is 57,210, an increase of 3,578 over 1899; that the enrollment in public schools for the present year is 39,430, an increase of 2,213. In private schools 1898 were enrolled during 1900 and 1586 in 1899. 1214 teachers have been employed during the year, of which number 202 are males and 1012 females. In 1899, there were 1126 teachers employed.

LIBRARIES.

There are 32,987 volumes in the school district libraries of the State, valued at \$23,941.47, an increase of 8,020 volumes during the past year.

\$740,209.69 was apportioned to the 696 school districts of the state during the year. In 1899 there was apportioned to the 678 districts the sum of \$606,990.86. There are 700 school houses, which, including sites, are valued at \$2,531,942.

We give a comparative table of statistics, which shows, as well as figures can show, the educational growth of Montana during the past 32 years, or from 1868. The teachers of the State were paid \$570,161.72 during the year. The average salary for men

was \$69.04, and for women \$50.30. The corresponding figures for the preceding year were \$69.45 and \$49.15. Fifty five districts built new school houses during the past year. Thus it is seen that material and substantial gain has been made for the past year. The small increase in the number of districts, 18, is encouraging rather than otherwise. The creation of new districts has not been encouraged except in exceptional cases. Consolidation rather has been urged whenever practical, and this for reasons discussed elsewhere.

Comparative table of the financial and statistical reports of Montana from 1868 to the present year, 1900.

Year	No. Districts	No. Census Children	No. of Teachers Employed	No. of School Houses	Average Salary of Teachers	Value of School Property	Amount Appor-tioned During Year
1868	25	1,359	27	15			\$ 12,089 48
1872-3	91	3,517	99	51	\$ 68 41	\$ 21,192 00	33,161 50
1874-5	96	3,837	99	76	61 45	48,008 00	31,821 68
1876	99	4,271	110	83	63 50	56,080 00	35,327 06
1877	103	4,561	110	87	61 02	55,485 00	35,996 46
1878	105	5,315	116	88	59 70	82,284 52	44,477 79
1879		5,885	145	99	58 45	99,344 60	54,051 93
1880	130	7,070	161	119	61 19	118,912 45	59,463 16
1881	144	9,479	177	132	62 50	140,250 33	67,647 38
1882	155	10,482	191	143	66 26	235,708 00	89,187 96
1883	180	12,485	226	160	58 80	197,300 00	196,930 44
1884	216	15,515	292	198	67 00	325,370 89	168,993 00
1885	249	16,626	337	248	71 00	377,766 00	225,896 18
1886	272	20,198	377	250	70 00	437,588 00	288,575 00
1887	289	23,165	394	266	65 50	548,367 00	328,323 00
1888	316	27,600	442	305	62 50	646,670 00	371,442 37
1889	344	36,803	507	419	66 56	698,798 23	325,617 25
1890	361	27,821	531	314	60 10	994,378 25	289,608 23
1891	383	28,708	574	341	50 90	1,099,478 00	354,353 27
1892	483	35,496	659	422	54 25	1,569,355 00	425,866 91
1894	495	33,562	801	526	51 25	1,660,730 00	416,370 14
1896	565	41,201	953	549	51 16	1,447,581 00	381,893 46
1897	605	46,179	1,020	625	60 20	1,656,259 50	481,229 65
1898	669	49,478	1,086	656	60 00	1,875,964 75	575,332 04
1899	678	53,632	1,126	679	59 30	2,426,592 00	606,990 86
1900	696	57,210	1,214	700	59 67	2,531,942 00	740,209 69

From 1868 to 1889 the school age was from 4 to 21 years.

In 1890 the school age was from 5 to 21 years, and in 1891 was from 5 to 21.

Since 1892 the school age has been from 6 to 21 years.



University Hall

STATE APPROPRIATION.

The state appropriation for 1899 amounted to \$80,248.00. This sum was apportioned to the twenty-four counties of the state at the rate of \$1.50 per capita for each census child. In 1897 the per capita was only 38 cents and \$17,731.56 was the amount apportioned. In 1896 the state appropriation amounted to \$51,027.60. It is estimated that the rate for the coming February apportionment will be \$2.00 per capita, which on the basis of 57,210 census children, will distribute the splendid sum of \$114,120 among the 696 school districts of the state. This, under the depressed financial condition of many of the largest districts of the state, due to the overthrow of the special tax law, will be doubly welcome this year, and be of material assistance in tiding these districts over their present financial embarrassment. The school income fund is derived from interest on the invested school funds, and rents accruing from leasing of school lands. Under the law only the income of the permanent fund can be used. Why February was chosen as the time for making the annual state apportionment it is difficult to see. I think it would be better to make it the first of December, just after the close of the fiscal year. I think the law should be amended accordingly.

COUNTY INSTITUTES.

The work of the county institutes has not been interrupted during the present year as it was in 1899. Institutes have been held in twenty-two counties, and the remaining two counties will hold theirs during December. I have attended and assisted at a majority of the institutes held in 1899 and 1900.

It is agreed among those considered best qualified to judge that the splendid professional spirit existing among the great majority of our teachers, and the striking advancement made generally in the schools throughout the state during the past four years, is due, in large measure, to the splendid work of the county institute. Too much cannot be said of the results that have come from it.

It is true that a very few teachers may still be found in Montana who see no good in the institute. But such are not gen-

nine teachers. They are only job holders. Their schools are always the very poorest to be found in the State. As already indicated, this class of teachers is rapidly diminishing. During the past institute season I have found but one of this class.

Regarding the institute work for 1899, I will quote from my report of last year. "The work of the county institutes has been seriously interfered with during the past year on account of the prevalence of contagious diseases particularly small-pox. In the counties of Flathead, Choteau, Cascade, Deer Lodge and Silver Bow no institute was held as it was not considered prudent. Should conditions warrant institutes in these counties will be held at an early date, otherwise they will be postponed until fall. In the remaining counties, however, with the exception of Valley, most successful institutes were held. The attendance was very good, nearly every teacher in the county attending, and the interest and spirit of the teachers were the best. The institutes were instructed by able and experienced educators, and the work done was of a very high order. Our institute law, though an abomination in many respects, has one salutary provision, which places the licensing of institute instructors in the hands of the members of the State Board of Education. This insures competent instructors for this most important work, as only those thus licensed are authorized to instruct in the institute. The policy of the State Board of Education is to grant licenses only to those who are fully qualified to do this work. I am fully of the opinion that the work of the county institutes for the past three years has done more than anything else in improving the schools of the State. Its work ought to be encouraged and aided still further by needed legislation. But as this report is not printed, and as the legislature will not be in session until the biennial report of this department is due, I will reserve my recommendations regarding changes in the school law till that time."

In 1897, the legislature, in a moment of mental paresis or aberration enacted a law forbidding the holding of institutes in June, July and August. A more benighted law cannot be found among civilized peoples. Its speedy repeal needs only a moment's attention by intelligent lawmakers. Its enactment demonstrates the ease with which a "Monkey and parrot show"

has been made of our school laws in the past. The same legislature still further juggled with the institute law, mangling and deforming it until it is now as farcial as it is absurd. As it now stands the law is in conflict with itself. It should be amended by repealing the ridiculous legislation of 1897. This will leave it as it had been for a long time, and when no serious complaints were made against it.

Since the foregoing was written the board of school trustees of Great Falls have decided not to close their schools during the institute which was set for December 19th. Therefore the county superintendent, without consulting this office, announced that there would be no institute held.

The attorney general held, however, that it was the legal duty of the county superintendent to hold an institute even if several boards refused to dismiss school, and this office advised that one be held in conformity with the opinion of the attorney general. The Great Falls board was also instructed that it was its duty to close school during the time the institute was in session. The trustees, however, emphatically refuse to do so, claiming that there was no law requiring them to close, and that the institute was of little value. This state of affairs shows a surprising lack of professional spirit which is greatly to be regretted. This is the first time in the entire history of Montana that a city board of education has refused to close the schools and allow their teachers to attend the institute. This is a most unfortunate step backward and one greatly to be regretted. If such a policy were maintained throughout the State, public school education would be retarded. We would be going backward, not forward.

No institute could be held in this county last year owing to the prevalence of small-pox. The schools of the county suffered a positive loss in consequence. It is noticeable that those counties have the best schools which have had the best institutes every year. A century ago such action might not excite much comment, but the closing year of the nineteenth century is not the time when it can be allowed to pass unnoticed.

The legislature should, in the interests of good schools, so amend our institute law that trustees will be compelled to allow their teachers an opportunity of attending the annual institute.

STATE TEACHERS' ASSOCIATION.

In my report of last year I said: "It is very gratifying to report the successful meeting of this Association, held at Helena, December 27, 28, 29, 1899. The attendance, notwithstanding the very many unfavorable conditions existing in the State, was the largest for a number of years. A most profitable session was held, one that will, it is believed, result in much good. The Association is composed of the professional teachers and educators of the State. It is thoroughly democratic. It strives to elevate the character of teaching, and raise the standard of our schools to the highest possible level. It is a strong educational factor in the state and deserves recognition by the legislature, something which, as yet, it has not received. Perhaps the most important action taken at the session was the appointment of a committee of five on the revision of the school laws. This committee is to report to the next legislature such amendments as it thinks ought to be made, and urge their adoption. That the school laws need a thorough revision has been strikingly demonstrated by the decision in the special tax case. Aside from this there are many other respects in which they are intolerably bad. At its recent meeting the constitution was amended so as to permit the holding of its annual meeting wherever the Association might elect. For a number of years past Helena has been the regular meeting place. The session for 1900 will, by a vote of the Association, be held in the city of Butte." The meeting at Butte promises to be a great success. Already preparations for it have been made by the teachers, school board and citizens of that city. All the people of the city of Butte seem determined to cement that union which should always exist among educators. The obstacles, heretofore existing having been wisely removed, the way is now open for all teachers of Silver Bow County to ally themselves with the other educational forces of the State. That they have not always done so in the past is no fault of theirs. Much good is expected to come from this meeting.

It is no credit to the State of Montana that its laws do not recognize this Association. The legislature might well appropriate a small sum towards defraying the expenses of this as-

sociation. It has done a great work in elevating and unifying the work of public education in the State. Its influence increases from year to year. It should be encouraged and upheld by all who desire to see every agency employed that is helpful in securing the best possible education for our youth.

RURAL SCHOOLS.

The rural school problem, like the poor, we have always with us. In Montana, however, this problem is far more difficult than it is in the central or eastern states. Distances are so magnificent in the State, school districts, in many cases, are so great, and the population to the square mile is so sparse, that it is impossible, under our present law, to give sufficient or even reasonable school advantages to the children of the small rural schools. When we reflect that the State of Montana is larger than the United Kingdom of Great Britain, or of New York and New England combined; that it extends five hundred and fifty miles east and west and two-hundred and seventy-five to three-hundred miles north and south; that we have school districts from thirty to sixty miles long with from one to six or eight pupils attending school in each district, while several times that number are unable to attend by reason of the great distance from school; that out of this vast empire of territory containing some 146,000 square miles, or about 94,000,000 of acres only 696 school districts have been created or but one school district in 135,057 acres, we at once see that the rural school problem in Montana is beset with the greatest of difficulties. The creation of additional school districts will only make matters worse, not better. Already the number of census children in these districts is so small that only three to five months of an indifferent school can be maintained each year. Usually the teachers employed are those who will teach for the very lowest wages. Between the short terms of school and the short teaching these rural pupils have a hard time in obtaining even the rudiments of a common school education. To divide up these districts would make it impossible for them, in many cases, to maintain even the constitutional term of three months of school. It is manifest that this problem cannot be solved in this manner. If further argument were needed to prove this, it is found in the fact that during the past year 182

schools were maintained with less than fifteen children enrolled for the entire year, while the average daily attendance at these 182 schools was less than eight for each school.

During the year just past the reports show that 159 schools enrolled less than fourteen; 143, less than thirteen; 116 enrolled but twelve, while 92 could muster but eleven pupils for the whole year; 70 schools enrolled less than ten; 34, less than eight, 15 enrolled but five, 8 had but four pupils and 5 enrolled but three.

227 schools had less than six months of school for the whole year; 176, had less than five months; 124, less than four; while 118 schools had but three months and six maintained school for only two months for the entire year, or one month less than required by the constitution of the State to entitle them to receive apportionment of school moneys.

A consideration of these facts shows how imperative is the demand for legislation for our rural schools.

To point out the needs of these schools is much easier than to discover a remedy for them. In the Fifth Biennial Report of this department I urged this matter upon the attention of the Governor and legislature but nothing was done. I desire again to ask that it be given that consideration which its importance demands. In my former report I stated the manner in which other states were solving this difficult problem, viz., by combining the smaller districts and transporting pupils at public expense. I will only add that during the two years that have elapsed since that report was made a number of other states have adopted this plan. All the states that have adopted it report that it is the best and only practical solution of the question. Better schools, longer terms, a greatly increased enrollment and more regular attendance are the splendid results secured by this plan.

STATE COURSE OF STUDY.

Section 1705, of the political code, in referring to the duties of the superintendent of public instruction, reads: "He shall prepare and prescribe a course of study for all the public schools of the State." The year 1899 was made memorable, educationally, by the publication of a course of study for the public

schools, the first ever published in the State. It was in preparation for a considerable period of time and much labor was given to it. In its preparation most valuable assistance has been rendered by Dr. Oscar J. Craig, president of the State University, President D. E. Sanders of the Normal School and Prof. J. E. Klock city superintendent of the Helena schools. To these gentlemen I desire to express, in this public manner, my sincere thanks for their most valuable aid in the preparation of this work. They gave their time and labor, without the hope or expectation of pecuniary reward, most cheerfully and willingly. The course comprises the work of the eight grades of school. It is printed in convenient form, making a book of 139 pages. It has met with a generous reception. The educational fossil is not expected to approve of it, since the course does not approve of him. It compels study and investigation on the part of the teacher, and, hence the fossil is opposed to it. It is gratifying to know that many parents of the State are becoming interested in it, and have requested that copies be sent them. Much is expected from the use of the course. Heretofore, there being no authorized outline or plan of study, there has been no unity of plan or purpose in the different schools.

The county superintendents are of the opinion that the course of study has been of greatest assistance to the teachers, and that the schools have been much improved thereby.

EIGHTH GRADE DIPLOMAS.

The course provides that diplomas shall be granted to all pupils who complete the eighth grade and successfully pass the state examination. These diplomas are uniform and of beautiful design, but inexpensive. They are furnished by the different school boards.

An eighth grade examination was held last May, the only one thus far held, when many common school pupils throughout the state secured diplomas certifying that they had completed the work of the common schools as outlined in the course of study. This diploma admits the holder to any accredited high school in the state or to the preparatory department of the state educational institutions without examination. It is most

gratifying to read the reports of the county superintendents in answer to a circular letter regarding the success of this scheme. The plan was new in this state at least, and we watched its operation with the greatest interest. I am much pleased to report that it is much more than successful. It has created an interest and zeal in the country schools such as has never existed before. A single illustration will show perhaps as well as anything the splendid results that are being accomplished by granting these diplomas. Heretofore the average boy or girl attending the county school saw no goal ahead. Both expected to receive all the education they would ever get in the "district" school. Having no definite object in view they would often drop out of school before even getting what education the school gave. One of these boys, whose father did not see the necessity of his son getting any more schooling than the district school afforded, continued in school till he had completed the eighth grade, and passed the State examination for a diploma. Graduating exercises were held in the school house. The father attended the exercises and was so impressed with what he saw and heard, so pleased with the idea of his son receiving a diploma, that he sent him to one of our state educational institutions to take a higher course of instruction.

I had the pleasure of presenting the diplomas to the graduating classes of a county. The pupils with their parents had come many miles in many instances, to the county seat where the graduating exercises were held. The enthusiasm and interest of parents as well as pupils showed how highly they approved of this plan. It should be followed and encouraged by every school officer in the state. It has brought one ray of hope, at least, to the rural school children.

STATE ARCHITECT.

I strongly urge the passage of a law providing for a state architect who shall have charge of the construction of all school buildings in the State. School houses have been built and will continue to be built, unless legislation be had without the slightest regard to heating, lighting or ventilating. The health, and often the lives even, of the pupils are put in jeopardy as a result. Moreover, very frequently the building is erected at

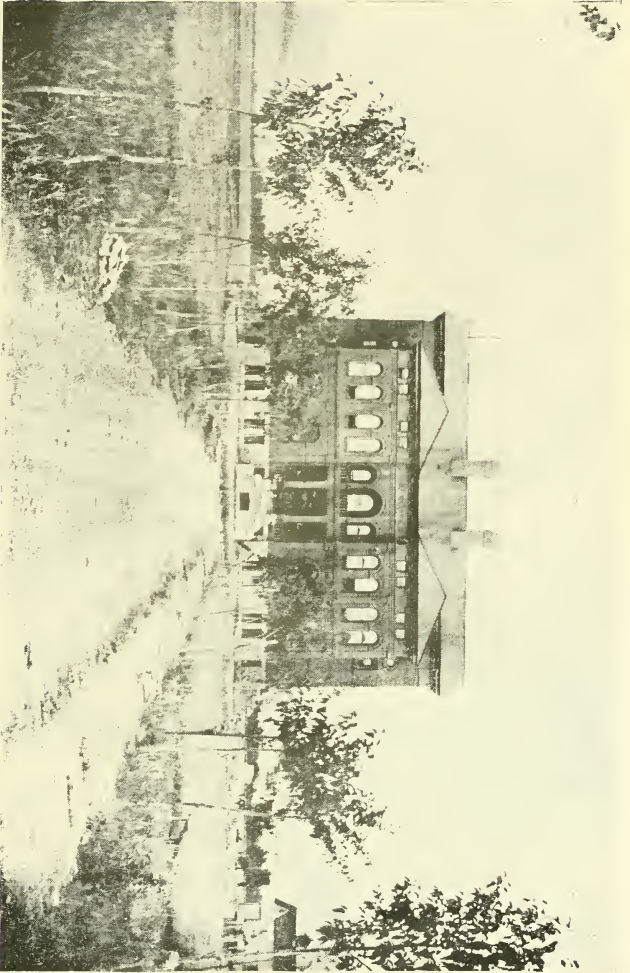

Deaf and Dumb Asylum

an enormous expense, greatly in excess of the necessary cost. The district is required to pay much more than it would have to pay if a competent architect was employed to draft the plans and supervise the construction. The state would save the expense, many times over, of such an officer, and school districts would be protected against incompetent and mercenary school trustees.

CIGARETTE LAW.

Section 542 of the penal code reads:

“Every person who sells or gives any tobacco, cigars, cigarettes, or cigarette paper to any minor under eighteen years of age, is guilty of a misdemeanor, and upon conviction thereof shall be punished by a fine of not less than twenty-five dollars, nor more than five hundred dollars or imprisonment not to exceed three months in the county jail, or both such fine and imprisonment, in the discretion of the court.”

It is a notorious fact that not only is the health of many of our pupils seriously impaired by the smoking of cigarettes, but that it effects their school work quite as seriously. No cigarette pupil can do good work. So vitally does this matter concern the work of the schools that every school board and every school officer should demand the strictest enforcement of the law. The law is wise and humane, but it is shamefully and notoriously violated. Its strict enforcement will be in the interests of better schools as well as in the interests of humanity. It is a very common thing to see boys of eight to fourteen years of age smoking cigarettes. If their parents or guardians have not sufficient interest in or influence enough over them to prevent or to break up such a destructive habit, then the state, whose interest in its youth must always be paramount, should step in and supplement the training of thoughtless parents. It is as much the duty of teachers to instruct their pupils as to the evil effects of such vices as it is to teach them arithmetic or spelling. Let this be done objectively as far as possible. One living example or a single experiment performed before the class is worth more in the way of instruction than all the moralizing and preaching in the world.

PHYSICAL EDUCATION.

Our law requires, Section 1861, political code, that "Attention must be given during the entire school course to the cultivation of manners, to the laws of health, physical exercise, ventilation and temperature of the school room." Probably no law of civilization was ever more persistently and generally violated than this, and yet there is no wiser or more humane statute in all our laws. How little does the average teacher think about, or, seemingly, care for the health of her pupils. If they can "recite" their lessons, say all their tables, and do that other thing, the doing of which insures the continuance of the teacher, "pass the examination," the children have received all they are entitled to receive in school. Thus thinks the average teacher. That they contract dangerous diseases from want of decent ventilation or fatal ones from criminal carelessness in compelling or permitting the little children to sit in cold drafts, is of little or no importance compared to passing the examination. Even though the child dies the next day after the examination is held because of repeated violations of the law quoted, still there is great satisfaction that he "passed" before he died. When will teachers learn that health is of greater value than the smattering of education obtained at school, and that the education and training of the body is of quite as much importance as the education of the head. It has been proven by thorough experimentation that, in a course of years pupils who work at manual labor for one-half a day and attend school for the other half outstrip the pupils who attend the full time. In other words, physical exercise, bodily activity, increases the power of mental action. This all admit. It follows that physical exercises are necessary not only to satisfy the demands of the physical natures of the children, but to enable them to do their best mentally.

In the matter of ventilation two fearful mistakes are common, insufficient ventilation, and over-ventilation. Thermometers range from 50 to 80 degrees Fahrenheit. I have often seen school rooms in which there were forty to fifty little children, with the thermometer near the 80 mark, closed so tightly that not a bit of fresh air could get in nor a particle of vitiated air escape. On the other hand it is not uncommon to see schools

with an equal number of small children, and that too in severe winter weather, with not only the windows wide open but the outside doors as well. Such carelessness should not be allowed to pass unnoticed. Many parents are forced to send their children to eastern schools where attention is paid to physical training, which ought to be obtained at home, and which might him is a hard one to master at best, and without due attention if a little thought was given to this matter. The curriculum to the physical needs of the pupil it is often impossible to do the work required. County superintendents should be required to dismiss any teacher, and to revoke his certificate, who neglects to comply with the law quoted above.

COUNTY FREE HIGH SCHOOLS.

The sixth legislative assembly passed a law providing for the establishment of a free county high school wherever the electors of the county should decide that they desired to have one. Six county high schools have been established under this law at the following places: Bozeman, Boulder, Dillon, Falls, Kalispell, Lewistown and Livingston.

Seventeen teachers are employed in these schools, and 386 pupils have been enrolled. The average number belonging is 336.8 and the average daily attendance, 324. The amount of money raised to support these schools annually is, approximately, \$16,600. This is raised by a special levy for the purpose at the time of making the general levy by the county commissioners. Although the law provides for the issuance of county bonds to provide money for building and equipping a school house for the school no building has, thus far, been erected. This is due to defects in the law regarding the issuance of bonds.

The law is an excellent one, and already has accomplished splendid results. It is also a popular measure in those counties which have established free high schools. It needs amendment, however, particularly with reference to the bond feature. With the proper amendment it will be of much greater value as a factor in public education in the State.

SCHOOL DISTRICT LIBRARIES.

Our district library law while an excellent one in many respects needs amendment. It requires that in districts having a population of less than 2000 that not less than five nor more than ten percent. of the county school fund annually apportioned to the district shall be expended for books for the school library unless such rate would exceed fifty dollars in which event but fifty dollars are required to be thus expended. In districts of 2000 population or more fifty dollars for every 500 children or fraction thereof of 300 or more between the ages of six and twenty-one must be annually expended for the library.

Under this law 32,987 books have been purchased at a cost of \$23,941.47, 8,020 volumes being added to the libraries last year. I doubt if any other equal expenditure of school money in the whole history of Montana ever brought such good returns as this has brought. These books have already paid for themselves many times over, and we will have them, for the most part, for many years to come to instruct and inspire our school children. In the smaller districts, oftentimes, the school library furnishes all the proper reading matter the children have. It is unnecessary to speak to day of the advantages or even the absolute necessity of surrounding every boy and every girl with the best literature of the world. This literature comes to us to-day specially prepared and graded for pupils of all classes. Its cost is so small that it is little less than a crime to deprive children of it. Unfortunately, this law in the very small districts, and where the children need the books most, has been generally ignored. It should be so amended that the county superintendent should be required to expend the library fund for the establishment and maintenance of school libraries in those districts whose trustees neglect or refuse to comply with the law. It should be further amended to allow the use of books by the citizens of the district under regulations established by the trustees, ensuring the proper care of the books, similar to those adopted in all well regulated public libraries. The district library would thus become a strong educational factor throughout the entire district. This would, also, greatly enhance its usefulness and bring it into greater popular favor.

SCHOOL LAW.

The past two years has greatly emphasized the absolute need of a thorough revision of the school laws of the State. The amendments needed are quite too numerous to even enumerate, much less to discuss all of them. Perhaps the one most needed relates to raising money for the support of schools by the districts voting a special tax. The special tax law, so-called, having been declared inoperative and void by the Supreme Court, it is imperative that legislation be now had upon this matter. The law should be so amended that school districts may vote a special tax for the support of their schools as had been done during almost the entire history of Montana. This decision left many of the large districts in a very embarrassing condition. They relied upon this law as a means of securing the necessary funds with which to maintain their schools the usual time. But the people in the districts affected by the decision demonstrated anew their devotion to the public schools. The necessary money was cheerfully given by patriotic citizens and the schools were kept open for nearly the full terms. Reference has been already made to the institute law, which ought to be radically amended.

A joint meeting of a committee appointed by the State Teachers' Association and members of the boards of school trustees of a number of the largest districts in the State was recently held in the city of Helena to consider and agree upon some of the most needed amendments to the law. These amendments will be submitted to the legislature for adoption. I urgently recommend their serious and favorable consideration by the legislature. These amendments are in the interests of public education in the State of Montana, and should be adopted.

STATE EDUCATIONAL INSTITUTIONS.

For a report of these reference is made to the report of the State Board of Education, which contains full information as to the condition of these schools.

REPORTS OF COUNTY SUPERINTENDENTS.

I append a number of reports from county superintendents which show the condition of public education in their several counties.

CONCLUSION.

This year closes the term of office of the Superintendent of Public Instruction. A survey of the past four years shows that much has been accomplished, and that much more, which has been undertaken, has failed of accomplishment.

Four years ago the educational forces of the state were, to a greater or less degree, divided, discordant and working along radically diverse lines. To-day they are united, harmonious and working along substantially the same lines. If nothing more than this had been accomplished, I should feel measurably satisfied with the work done.

I have had but one aim, one ambition—to do what was best for the education of Montana youth. I have no apologies to make for what has been done. I leave the work to speak for itself. That mistakes have been made, I admit. I have yet to find the person who is so inhuman that he never made one.

I have had no patience with that blindness which would turn back the work of the schools to what it was a century, or a half century ago. For this I have received the share of criticism which usually falls to the lot of public officials. But in laying down the complex and multifarious duties of this office I have the satisfaction of knowing that no unjust criticism has ever induced me to change my course. Under great obstacles, sometimes designedly thrown in the way, has no little of the work of this department been done. For the most part, however, school officers, teachers and the true friends of education in the State have accorded me loyal support, and to them I tender my sincere thanks and the highest appreciation of their invaluable assistance in ridding the public schools of many of the evils and errors which had found lodgment therein. Although my time and thought will be largely occupied with the duties of another profession, which four years ago, against my own judgment and wish, I left to assume the responsible duties of this office I shall ever hold in kindest

remembrance those who have materially assisted me during the past four years in building up a system of public education in this treasure State the best that it was possible to build under the existing conditions. My ideal has been a system that should be freed both from the blighting influence of politics, and the educational dry rot of the "has been" teacher. Much has been accomplished, but vastly more remains to be accomplished. I commend the completion of the work begun to my successor, whom, I trust, will have that loyal and constant support from the teachers and school officers, which alone has made achievement in the past possible.

Very truly yours,

E. A. CARLETON,
Superintendent Public Instruction.

REPORTS OF COUNTY SUPERINTENDENTS.

BEAVERHEAD COUNTY.

Dillon, Montana, November 15, 1900.

Hon. E. A. Carleton, Superintendent Public Instruction, Helena, Montana.

Dear Sir:—By the same mail I forward my annual report. I regret that it has been delayed, but the fact that some of the trustee's reports did not come in delayed me until a time, when I was obliged by other reasons to delay it even longer. I think the form of the report should be changed somewhat as under present conditions the trustee's financial report is of little value in making out the superintendent's report. The trustee's report requires the amount of teachers wages yet unpaid at the end of the school year to be included in the teacher's salaries of that year; while the treasurer's report shows the amount actually paid out and the amount on hand at the end of the year irrespective of any outstanding warrants. The result is that in very few cases the trustee's reports are correct and that it is necessary to make out the report from the county treasurer's books.

I feel and believe that the schools of Beaverhead County have made considerable progress during the past two years though no doubt much more might have been done to improve the work. We feel that the greatest stride has been the establishing of the County Free High School which is succeeding beyond the expectations of its best friends. Four teachers are employed and the principal is joint principal of the High school and the Dillon schools. Seven teachers are employed in the latter this year which is one more than has been necessary before.

One new school house has been built and equipped in a country district. As it is a much better structure than the average country school house and is located in a region of poor buildings, I feel sure that the influence will be for the improvement of school houses. The second district in size in the county, has shown an encouraging growth. Three excellent teachers are employed this year as against two for some time past. The school house has been improved until it is second to none in the county, in comfort and equipment.

Fifteen districts have complied with the library law during the past school year as against three of the preceding year.

The average length of term has increased within the past two years owing to the increase in taxable property in the county and the larger income from school funds.

The State Course of Study has been in the hands of the teachers of the county for about one year and though not satisfactory in all respects the teachers feel that it is filling a long felt need and will yearly be a greater aid to the schools.

The most serious hindrance to effectual work in the schools of our county and especially is it true of the rural schools, is the frequent change of teachers and shortness of the term. So strong has become the habit of change in some districts, that the idea of retaining an efficient teacher seems entirely foreign to the trustees and patrons. Teachers entering such districts soon feel little incentive to work for the future of the district as tenure of office is so uncertain. In this way much money is wasted.

Very truly,

JANIE V. CARTER,
County Superintendent.



State School of Mines

CARBON COUNTY.

Red Lodge, Montana, November 14, 1900.

Hon. E. A. Carleton, Supt. Public Instruction, Helena, Montana.

Dear Sir:—As county superintendent of schools of Carbon County for the past two years, I find them to-day in better condition in every respect which goes to make a school as it should be.

Sixteen new school houses have been built during the past two years and now in the forty districts there are but ten log houses, and six of these are in good condition.

Generally speaking the schools are progressing nicely. The greatest hindrance to their progress, in general, is the shortness of the terms. In some districts, owing to lack of funds, we have but three or four months of school during the year.

General interest in education is shown by our people, not only by their liberality in raising funds, but by the moral support they give to the schools.

In retiring from the office of superintendent of the common schools of Carbon County, I leave my best wishes for the cause of education and the progress of the schools.

Yours very truly,

KATHRYN A. FEELEY,

County Superintendent.

FERGUS COUNTY.

Lewistown, Montana, November 10, 1900.

Hon. E. A. Carleton, State Supt. Public Instruction, Helena, Montana.

Dear Sir:—It is with pleasure that I submit the following brief report from the county which I represent.

To indicate the progress of education in Fergus County during the last two years, attention might be called to the four substantial frame school houses erected during that time, and to the \$20,000 brick building owned by district 1. As further proof the county in August, 1899 voted the establishment of a Free County High School, which with its two teachers and forty

odd students is now a prominent educational factor of the community.

The change which has been and is being brought about through the use of the course of study, is worthy of notice. Pupils and teachers alike are filled with an enthusiasm which cannot but have a marked effect upon the school work of the future. Nothing more effectual could have been done for the advancement of the cause of education in this county, than the adoption of the Course of Study.

The examination for 8th grade diplomas is an inspiration to the pupils, and has served in many cases to lengthen the school life of the boy or girl by from six to eight months. Much interest was manifested in the May examination, at which there was fifteen successful applicants. Teachers generally are coming to recognize the importance of normal training as a preparation for the best work and notwithstanding the great distance from the State Normal, many are planning for at least a term's work at Dillon.

Very respectfully,

ELIZABETH S. PEEBLES,

County Superintendent.

FLATHEAD COUNTY.

Hon. E. A. Carleton, State Supt. Public Instruction, Helena, Montana.

Dear Sir:—In addition to the regular yearly report made to you, I desire to state that our county is being settled so rapidly that we can no longer be called a frontier settlement, but an up-to-date, active, bustling people, and as soon as a means of procuring sufficient school funds is found the number of school districts will be largely increased, and uniformity in length of terms, which will mean more rapid advancement along systematic lines in our educational work will be a natural result.

We have at present thirty-three school districts and thirty-two schools in operation, 2415 children of school age with a total enrollment during the year of 1786. Forty-nine teachers, twelve males, and thirty-seven females. In the country districts wages average \$47. per month for males and \$40 per

month for females. I am glad to be able to say that the trustees of this county seem more and more disposed to raise salaries of, and employ first class teachers.

We have thirty two school houses, two of which are brick, twelve log, and eight frame. Five new frame school houses have been built since November of last year some of which are exceptionally attractive from an artistic as well as from a practical point of view.

Since the state course of study has been introduced there has been a decided improvement in methods of teaching, and a better understanding of the same as outlined by the state course of study, particularly among the teachers who attended this year's institute session. Without exception, they speak of the very helpful and practical instruction received in primary methods under Miss Kittlaus. In to-day's mail will send you a cut of the Kalispell and photograph of the Columbia Falls high school buildings. Will forward those of Libby and Bad Rock as soon as I receive them.

Very respectfully,

FANNIE L. SPURCK,

County Superintendent.

GALLATIN COUNTY.

Bozeman, Montana, Nov. 20th, 1900.

Mr. E. A. Carleton, Supt. Public Instruction, Helena, Montana.

Dear Sir:—Complying with your request of November 1, 1900, I submit the following:

During the past two years the schools of Gallatin County have made marked improvements in many ways. The teachers are progressive, all striving to bring our schools up to be second to none in the State. I am particularly pleased with the work of the teachers in educating public sentiment on the school library question, and also with the way many of them illustrate to the patrons the benefits of a library to the school. Without a library, no teacher can successfully follow the State Course of Study, which all of our rural teachers are trying to do.

Sedan has recently completed a \$1000 frame school house

which does credit to the progressive spirit of the residents of that district. The erection of another building is now in progress in Durham District, and it is hoped that it will be ready for occupancy by January 1, 1901. And so "the little log school house" is gradually disappearing.

Only one new district has been organized, and in one instance two districts were united to form one. Public sentiment is growing in favor of uniting the weaker districts thus enabling them to have longer terms of school.

The County High School has been established and is looked upon with favor by all. Under Professor Swan's able management, it has given universal satisfaction, and, with a few changes in the law, which the committee has suggested, we predict a successful future for our county high school. At present we have three most competent teachers, with ninety-nine pupils enrolled.

Respectfully submitted,

M. E. CHRISMAN,
County Superintendent.

MADISON COUNTY.

Office of County Superintendent of Schools, Madison County.
Hon. E. A. Carleton, Superintendent Public Instruction, Helena, Montana.

My Dear Sir:—I have the honor to submit the following report of the schools of Madison County for the past two years. Teachers examinations have been held regularly and in pursuance of the authority conferred in the Montana Statutes. While very few have taken the County professional, a number have failed even in the third grade test. As a natural consequence we have a high grade of teachers at work in the County, the greater number holding first and second grade certificates.

The failures having had the tendency to send the would-be teachers into Normals or other schools for better preparation has had a most salutary effect on the working force of the County.

Two years ago at the County institute nearly twenty-five teachers were in attendance and the lack of professional spirit

was keenly felt, but this year there were forty in attendance and the sessions were spirited, enthusiastic and full of real interest.

Instructors were excellent and the subjects presented to the teachers were most ably handled.

The schools are in as good a condition as circumstances will allow, where school boards are cramped for funds.

Most of the schools have a small library and while not extensive the trustees have been urged to comply with the Statutory provisions.

Usually I have ordered the books for the districts and have used the full allowance for such purpose.

There are districts where the culture and sentiment of the district demand the helps, stimulants, and needful apparatus, contrivances, and comfortable furniture for the school, and where trustees recognize the importance of seeking, good competent teachers, and paying them reasonable salaries, and aiding them in their laudable efforts to educate the children of the school. Such bright spots, however, are in the minority; the opposite is more often the case. In many instances the school grounds are bare, the fences torn down and neglected, no shade trees nor flowering shrubs, no walks, nor wells, an ugly log house, looking more like a barn than a house where human beings are to live, six hours a day for six or eight months in the year. The gable ends without any windows, the door in one of them, and from one to three windows in the long side-walls. No provisions for good lights, the door opens directly into the school room, where besides the furniture are wraps, dinner-pails, saddles, bridles, etc.—kept during schools hours. Walls are dingy and often without sufficient plaster to keep the cold out, no paint or whitewash to relieve the accumulation of the dust of years. School appliances are few in number, tho' the past year most of the districts have added quite materially to the helps for their schools. However, this is a picture of many of our rural schools. The school year is divided into three terms, viz. . fall, winter, and spring. During the winter term the older pupils attend school as they are not needed at home, then a thoroughly competent teacher is demanded and big pay; in fall and spring, the younger pupils can go and a

cheap teacher will do. Poor teaching and poor pay go hand in hand."

By reason of the large territory over which our forty-six school districts are scattered close supervision is impossible.

Fortunately school boards are awake to the fact that they hold a prominent and responsible position and this year a little money has been expended in buying paint, whitewash or canvass, and teachers have aided in applying it.

Trustees are taking more active interest in school affairs. The district records are better kept and all clerks have been furnished with printed instructions of how to keep the records and their duties fully outlined. Most of them are quite conscientious in the discharge of their duties.

Circular letters to trustees have had a salutary effect, meetings have been held with more regularity, schools have been visited, and several districts will build new school houses another year. The State Course of Study has been introduced in all of the schools. Gradation is being pushed with vigor and while it has produced a most unhappy confusion in most of the schools, by reason of the past systemless condition, symmetrical, and systematic work will prevail in the end, and the schools placed on an equal footing with other graded schools.

Special attention during the past two years has been given to Language and Reading with excellent results.

The usual helps, stimulants, and appliances employed in city schools as examinations, reviews, reports, graduation exercises, diplomas, etc., have been used to awaken the interest of the public and have proven a powerful incentive to the pupils.

Teachers have been required to leave an intelligible record of the scholarship of the pupils and the general condition of the school for his or her successor.

Our school laws, are, generally speaking, as open as a wire fence, and are quite similar to the "Articles of Confederation" in that we can demand, but enforce nothing. The laws governing the institutes are quite beyond reason, being too contradictory for consistency. Trustees are not forced to report annually, the law being merely directory.

No provisions are made for raising school money for carrying on school when districts are short of funds.

Superintendents are allowed to transfer pupils from one district to another, upon certain conditions, nothing is said relative to transferring the apportionment for such pupils.

In fact a number of the sections are quite incomprehensible. We should have new school laws, and the work should be done by those experienced in school affairs.

For the first time in the history of Madison County, a partial office has been established at the County seat for the county superintendent. I say partial, for the County Commissioners have seen fit to combine the office with that of the Judge of the district. It is to be hoped that in the course of time the commissioners will see the necessity of complying with the law and give the county superintendent an office. I have appreciated the uniform courtesy of the teachers, patrons of the schools, and state and county officials during my brief administration. As I retire from office I leave my best and most cordial wishes for the future welfare of the schools.

Sincerely,

JANET L. DAVIS,

County Superintendent Schools, Madison County, Montana.

December, 1900.

RAVALLI COUNTY.

Stevensville, Mont., Nov. 27th, 1900.

Hon. E. A. Carleton, Supt. Public Instruction, Helena, Montana.

Dear Sir --Relative to the biennial report, we believe we can safely say, at no time in the history of this county have the schools been in such a flourishing condition. Our corps of teachers, as well qualified, enthusiastic professional workers, we consider above the average. This many of our school boards realize as there is a growing tendency to employ "home teachers."

Well built comfortable school houses are being viewed not only as a necessity, but an advantage. During the past two years eight commodious new buildings have been erected in the rural districts. While we see progression along this line, we regret so few of the boards seem to realize the need of libraries.

To this end teachers are doing good work, by giving entertainments, the proceeds being devoted to good literature. As an illustration we may mention one rural teacher, who, aided by the district, has since the beginning of this school year, raised \$51.00 for this purpose.

Our institutes have been of special interest, every teacher in the county being in attendance, and a decided professional atmosphere existing.

Relative to changes in the school law, we should suggest the special tax law, a provision for the appointment of an examining board to assist the county superintendent in the regular teachers' examinations; that a special permit to teach be granted to no person holding only a third grade certificate, or who is not a graduate of an accredited normal, college or university.

The course of study certainly supplies a long felt need, thus placing our schools on a better basis than ever before.

Most truly yours,

B. MAY MILLION,
County Superintendent.

TETON COUNTY.

Choteau, Montana, Nov. 16, 1900.

Hon. E. A. Carleton, Helena, Montana.

Dear Sir:—The schools of Teton County were never in a more prosperous condition. During my term of office two new districts have been established, four up-to-date school houses built, and a splendid corps of teachers are employed, every teacher with but one exception holding a second or first grade certificate.

We have now eight districts and fifteen teachers. Each district has added or is about to add a fine library to the furnishings of its school room. With the close adherence to the Course of Study and good attendance of the pupils the future of young America is safe as far as our public schools are concerned.

Very respectfully,
MRS. F. E. CHENOWETH,
County Superintendent.

VALLEY COUNTY.

Hinsdale, Montana, November 8, 1900.

Hon. E. A. Carleton, Helena, Montana.

Dear Sir:—In addition to my yearly report I may state of the schools of Valley County, that one new district was set apart in the past two years, making seven districts with ten schools. With two exceptions the schools are open from eight to ten months in the year. Springdale school was carried on three months with but one scholar. It will open next spring with eight scholars or more.

Two school boards have not purchased any library books although I have called their attention to the law several times.

Hinsdale must have a new building as the present one is over crowded, the board of trustees regrets the repeal of the special tax law. One district does not own its school building, four have very good furniture including organs.

The State Course of Study is causing a wonderful improvement in the school work. Four pupils were graduated last year.

As to the school laws at present they are of little use as they can not be enforced.

Respectfully yours,

ELSIE M. RUTTER,

County Superintendent.

APPENDIX

Financial Report of the School Districts in Beaverhead County, Montana, for the Year Ending August 31, 1900.

No. of Each District.....	RECEIPTS							
	1	2	3	4	5	6	7	8
NAME OF DISTRICT	Cash on Hand Aug. 31, 1899.....	Amount Apportioned to the District During the Year..	Proceeds of School Lands.....	Raised by Special Tax.....	Amount Rec'd From Sale of Bonds.	Amount Rec'd From Premium on Bonds.	Amount From All Other Sources Not Named.....	Total.....
1 Baunack.....	347 74	1,448 83	184 45					1,981 02
2 Bishop's.....	585 67	219 15	27 90					832 73
3 Poundexter's.....	24 90	426 12	53 35	1,080 67				1,535 04
4 Argenta.....	24 61	194 80	24 80					344 21
5 Glendale.....	5 53	1,108 80	148 80					1,323 13
6 Dewey.....	191 64	194 80	24 80					411 24
7 Horse Prairie.....	308 49	328 73	41 85					639 0
8 Hecla.....	41 02	365 25	46 70				77 65	530 42
9 Birch Creek.....	411 80	608 75	77 50					1,098 05
10 Dillon.....	1,424 20	5,101 32	649 45	2,917 98			1,046 04	11,138 99
11 Meadow Creek.....	269 42	316 55	40 30				6 15	632 42
12 Lima.....	83 31	1,935 83	246 45	683 35				2,659 24
13 Briston.....	147 98	377 42	48 05	92				574 37
14 Red Rock.....	10 79	292 20	37 20					340 19
15 Wisdom (North).....	149 32	121 75	15 50					286 57
16 Wisdom.....	296 19	499 18	63 55					859 12
17 Bowen.....	305 49	255 07	32 55	448 70			75 00	1,322 62
18 Fox.....	54 39	377 43	48 05					689 71
19 Greyling.....	18 53	231 32	29 45					479 87
20 Medicine Lodge.....	8 02	182 03	23 25					279 30
21 Grasshopper.....	256 34	450 47	57 35					764 16
22 Bell.....	1 06	560 05	71 30					762 01
23 Polaris.....	60 80	24 35	3 10					88 25
24 Jackson.....	127 83	498 82	63 55					690 20
25 Jackson (South).....	120 02	316 55	40 30					476 87
Totals.....	5,394 39	16,496 77	2,100 25	5,091 92			1,294 74	30,288 17

Financial Report of the School Districts in Beaverhead County—Continued.

NAME OF DISTRICT	DISBURSEMENTS							Total	
	9	10	11	12	13	14	15		16
	For Teachers' Wages	For Libraries	For School Apparatus	For School Houses, Sites, Fences, Out-houses, Repairs, Furniture, etc.	For Other Incidental Expenses	On Bonded Debt	Interest on Bonded Debt	Amount Remaining on Hand August 31, 1900	
Bannack	1,120 00		22 00	181 95	82 22			574 85	1,981 02
Bishop's	130 00							682 72	812 72
Poindester's	600 00	143 85	87 50	246 50	36 00	373 60		48 49	1,535 94
Argenta	194 60							49 61	244 21
Glendale	1,000 00	30 00		246 61	5 88			40 64	1,323 13
Dewey	360 00							16 39	411 24
Horse Prairie	300 00	12 00		16 85	18 00			689 07	1,008 05
Hech	180 00	30 00	50 70	25 70	55 00			195 67	580 42
Birch Creek	600 00	15 10		43 80	51 82			278 60	1,098 05
Dillon	6,464 94		36 60	43 80	38 22			364 33	11,138 99
Meadow Creek	402 55		31 00	294 11	1,654 95			2,423 97	682 12
Lima	1,196 25	50 00	156 85	1,279 47	122 90			153 77	2,959 24
Briston	326 25		105 22		63 20			79 70	574 87
Red Rock	300 80							39 39	340 19
Wisdom (North)	150 00							111 57	266 57
Wisdom	403 15			621 13				254 44	1,322 62
Bowen	225 00	23 25			20 65			416 06	683 71
Fox	243 10	15 00			27 65			133 82	479 87
Greyling	212 50	10 27			42 68			56 80	279 30
Medicine Lodge	135 00	8 00			10 00			70 90	213 90
Grasshopper	150 00	21 65	11 65	29 73	14 70			536 43	764 16
Deer	420 00	30 78	8 50		54 35			248 88	762 01
Polaris				5 00				83 25	88 25
Jackson	400 00	22 50	36 30					186 70	680 20
Jackson (South)	191 70	25 00		9 50	43 00			250 67	476 87
Total	15,775 84	427 40	937 34	2,912 05	3,377 17	373 60		7,484 77	30,288 17

Statistical Report of the School Districts in Beaverhead County, Montana, for the Year Ending August 31, 1900.

No. of Each District.....	NAME OF DISTRICT	CENSUS FOR APPOINTMENT OF PUBLIC FUNDS				AV. SALARY PER MONTH		STATISTICS RELATING TO COMPULSORY EDUCATION			NO. TEACHERS EMPLOYED AT THE SAME TIME FOR 12 WEEKS OR MORE		
		Male.....	Female.....	Under 6 yrs. of Age	Male.....	Female.....	1	2	3	Male.....	Female.....	Total.....	
1	Bannack.....	63	57	30	11	19	\$	80	65	55	1	1	2
2	Bishop's.....	9	9	9	6	3	3	50	8	8	1	1	1
3	Poindexter's.....	24	14	22	11	11	60	60	38	20	1	1	1
4	Argenta.....	30	14	15	8	2	70	70	12	15	1	2	1
5	Glendale.....	71	33	30	16	14	60	60	47	48	1	1	2
6	Dewey.....	16	13	11	5	6	50	50	9	10	1	1	1
7	Horse Prairie.....	31	23	8	10	4	40	40	26	10	1	1	1
8	Hecla.....	54	20	26	16	20	50	50	17	17	1	2	1
9	Birch Creek.....	59	33	26	18	11	166%	70	57	40	1	1	1
10	Dillon.....	312	273	153	89	67	70	70	195	200	1	1	1
11	Meadow Creek.....	33	17	16	2	1	75	70	16	10	1	1	1
12	Lima.....	179	92	57	36	2	50	50	14	12	1	1	1
13	Briston.....	40	22	18	14	7	50	50	6	6	1	1	1
14	Red Rock.....	16	10	16	9	7	50	50	4	2	1	1	1
15	Wisdom.....	12	6	4	4	1	50	50	31	14	1	1	1
16	Wisdom—North.....	46	25	25	10	15	50	50	15	15	1	1	1
17	Bowen.....	25	9	9	9	14	50	50	39	25	1	1	1
18	Fox.....	44	24	20	12	14	50	50	30	25	1	1	1
19	Greyling.....	30	15	5	1	1	121%	121%	10	12	1	1	1
20	Medicine Lodge.....	16	9	7	7	9	50	50	6	6	1	1	1
21	Grasshopper.....	31	12	19	4	50	50	50	20	20	1	1	1
22	Dell.....	48	22	26	30	13	17	17	21	21	1	1	1
23	Polaris.....	1	1	2	1	1	50	50	17	13	1	1	1
24	Jackson.....	35	14	21	9	3	6	50	4	10	1	1	1
25	Jackson—South.....	18	10	2	1	1	50	50	4	10	1	1	1
	Totals.....	1,490	741	555	297	258	\$	73.61	\$	56.18	660	298	35

Statistical Report of the School Districts in Beaverhead County—Continued.

NAME OF DISTRICT	TIME SCHOOL WAS KEPT		No. of Graduates from a Normal School	Whole Number Enrolled During Year	Whole Number Days of Attendance During the Year	Total Number Days' Attendance	Total No. Times Tardy	Total No. Days Absent	Average No. Belonging	Average Daily Attendance	Percentage of Attendance	No. of Months of School	No. of Visits by County Superintendent	DISTRICT LIBRARIES		SCHOOL HOUSES					
	Days	Months												Value of Library	No. of Volumes in District Library	Total	Brick	Stone	Frame	Log	
Bannack	7	136	1	77	136	6,985½	67	555½	55½	51.1	92½	7	1	\$	1	1	1	1	1	1	\$2,000
Bishop's	3	59	1	7	59	2,59½	12	45½	4½	4.5	83½	8	1	211	1	1	1	1	1	1	300
Poindexter's	10	192	1	28	192	3,017½	25	59	20	15.7	87	10	1	172	1	1	1	1	1	1	2,252
Argentina	5	91	1	15	91	654½	39	64	18	19	50	5	1	45	1	1	1	1	1	1	50
Glendale	8	146	1	15	146	6,131½	39	64	51	47	92	8	1	60	1	1	1	1	1	1	1,500
Dewey	6	122	1	16	122	1,287	17	73	10	10	94	6	1	45	1	1	1	1	1	1	275
Horse Prairie	5	99	1	11	99	905	17	73	10	9	90	5	1	12	1	1	1	1	1	1	200
Hocla	4	85½	1	34	85½	1,971	100	297	27	23	87	4	1	32	1	1	1	1	1	1	150
Birch Creek	5	107	1	30	107	2,308½	108	381½	25	21.6	90	5	1	41	1	1	1	1	1	1	150
Dillon	9	169	1	351	169	44,788	1,086	3,803½	295	266	92	9	16	103	1	1	1	1	1	1	25,000
Meadow Creek	4	77½	1	18	77½	1,207½	108	143½	16	15	89	1	1	215	1	1	1	1	1	1	275
Lama	8	159	2	124	159	12,125	35	399	20	16.6	86	1	1	90	1	1	1	1	1	1	6,000
Briston	7	148	1	11	148	2,475	35	248½	81½	6.3	73	6	1	40	1	1	1	1	1	1	650
Red Rock	3	113	1	4	113	1,86½	31	31½	3.1	18	68	2	1	40	1	1	1	1	1	1	300
Wisdom—orth	3	156	1	26	156	3,780	35	387½	21	18	68	2	1	60	1	1	1	1	1	1	975
Bowen	6	118	1	18	118	1,341	68	105	13	12	62	6	1	30	1	1	1	1	1	1	300
Fox	6	118	1	28	118	2,134	68	105	25	20	71	6	1	100	1	1	1	1	1	1	300
Cresling	6	98	1	6	98	564	36	61	6	9	65	5	1	1	1	1	1	1	1	1	275
Medicine Lodge	3	58	1	8	58	403½	37	57½	7½	6.75	81½	3	1	1	1	1	1	1	1	1	200
Grasshopper	7	125	1	26	125	2,182	140	183½	17.4	16.7	86	1	1	78	1	1	1	1	1	1	150
Dell	7	134	1	27	134	2,168	408	187-10	15.7	15.7	83	1	1	70	1	1	1	1	1	1	525
Polaris	8	155	1	26	155	2,450	234	271½	18	15	83	1	1	63	1	1	1	1	1	1	10
Jackson	3	68	1	10	68	475	30	135	10	7	78	3	1	25	1	1	1	1	1	1	100
Jackson—South	3	68	1	10	68	475	30	135	10	7	78	3	1	25	1	1	1	1	1	1	125
Totals			16	1,004	2,786	99,863	1,713	9,931	32.7	29.5	91	143	40	1,221	1	6	3	6	1	1	\$6,412,373



*Library and Reading Room
Normal School*

Financial Report of the School Districts in Broadwater County, Montana, for the Year Ending August 31, 1900.

NAME OF DISTRICT	RECEIPTS							
	1	2	3	4	5	6	7	8
No. of Each District.....	Cash on Hand Aug. 31, 1899.....	Amount Apportioned to District During the Year.....	Proceeds of School Lands.....	Raised by Special Tax.....	Amount Received from Sale of Bonds.....	Amount Received from Premium on Bonds.....	Amount from all Other Sources Not Named.....	Total.....
1 Kandersburg.....	\$ 72 58	\$ 947 85						1,020 43
2 Hassel.....		400 50						400 50
3 Confederate.....	60 33	307 05						367 38
4 Duck Creek.....	56 70	133 50						190 20
5 Ganton.....	160 80	453 90						614 70
6 Deep Creek.....	328 52	666 13						994 65
7 Townsend.....	90 00	3,130 89		824 22				4,045 11
8 Diamond.....	13 30	146 85						160 15
9 Missouri.....	95 34	413 85						512 19
10 Winston.....	134 81	680 85		153 28				968 94
11 South Round Grove.....	3 89	614 10						617 99
12 Disorganized.....								
13 Crow Creek.....	6 71	547 35						554 06
14 Beaver Creek.....	8 49	173 15						182 04
15 Furnace.....	218 64	560 70						779 34
16 Mountain Glen.....	52 05	474 60						526 65
17 Placer.....	322 56	680 85						1,003 41
18 Three Forks.....		Joint district school house located in Gallatin county.						
19 Iron Age.....	10 60	383 75						394 35
Totals.....	\$ 1,638 32	\$ 10,666 27		\$ 977 50				\$ 13,282 09

Financial Report of the School Districts in Broadwater County—Continued.

NAME OF DISTRICT	DISBURSEMENTS							Total	
	9	10	11	12	13	14	15		16
	For Teachers' Wages	For Libraries	For School Apparatus	For School Houses, Sites, Fences, Out-houses, Repairs, Furniture, etc.	For Other Incidental Expenses	On Bonded Debt	Interest on Bonded Debt	Amount Remaining on Hand August 31, 1900	
Hadersburg	600 00				83 00			277 43	1,020 43
Hassel	300 00				14 73			85 77	400 50
Confederate	360 88				6 50				367 38
Duck Creek	120 00			2 05	4 50			63 65	190 20
Carion	250 00	2 00		4 35	26 45			331 90	614 70
Deep Creek	700 00			60 00	3 13			291 52	991 65
Townsend	3,500 00				376 02			169 09	4,045 11
Diamond	16 00							15	160 15
Missouri	315 00		3 30		26 40			167 49	512 19
Winston	600 00				98 00			270 94	968 94
South Round Grove	450 00				44 00			123 99	617 99
Disorganized									
Crow Creek	420 00				19 05			115 01	554 06
Beaver Creek	130 00				9 45			42 59	182 04
Furnace	450 00				7 53			321 81	779 34
Mountain	340 00				23 20			163 45	526 65
Placer	475 00				29 53			498 88	1,003 41
Three Forks									
Iron Age	250 00				32 00			62 35	344 35
Totals	9,380 88		5 30	66 40	803 49			3,026 02	13,882 09

Statistical Report of the School Districts in Broadwater County, Montana, for the Year Ending August 31, 1900.

NAME OF DISTRICT	CENSUS FOR APPOINTMENT OF PUBLIC FUNDS						AV. SALARY PER MONTH			STATISTICS RELATING TO COMPULSORY EDUCATION			NO. TEACHERS EMPLOYED AT THE SAME TIME FOR 12 WEEKS OR MORE			
	No. of Children between the Ages of 6 and 21 years.....	Male.....	Female.....	Under 6 yrs. of age.	Male.....	Female.....	65	12	45	No. of children between 8 and 14 years of age residing in the district Aug. 31, 1900.....	25	2	No. of such children who attended private schools or were instructed at home for at least 12 wks. during the yr. ending Aug. 31, 1900.....	Male.....	Female.....	Total.....
1 Radersburg.....	68	41	25	26	12	12	65	45	30	25	2	2	30	1	1	2
2 Haasel.....	27	15	12	23	18	5	45	45	30	25	2	2	30	1	1	2
3 Confederate.....	19	8	11	6	4	2	50	50	4	4	2	2	4	1	1	2
4 Duck Creek.....	15	9	6	2	1	1	40	40	4	4	2	2	4	1	1	2
5 Canton.....	36	22	14	8	5	3	40	40	4	4	2	2	4	1	1	2
6 Deep Creek.....	96	132	14	15	4	11	50	50	68	68	25	25	68	2	2	4
7 Townsend.....	178	85	93	50	34	16	135	60	18	18	18	18	18	1	1	2
8 Diamond.....	18	9	9	4	1	3	40	40	16	16	9	9	16	1	1	2
9 Mission Valley.....	41	22	19	10	5	5	50	60	16	16	9	9	16	1	1	2
10 Winston.....	64	33	31	21	8	13	60	60	16	16	9	9	16	1	1	2
11 South Round Grove.....	30	16	14	14	8	6	50	50	16	16	9	9	16	1	1	2
12 Sixteen Mile, Joint Meagher.....	4	3	1	1
13 Crow Creek.....	45	23	22	21	7	12	60	60	16	16	12	12	16	1	1	2
14 Beaver Cree.....	13	11	2	1	2	1	45	45	16	16	2	2	16	1	1	2
15 Furnace.....	42	25	17	15	12	8	50	50	38	38	20	20	38	1	1	2
16 Mountain Glenn.....	40	18	22	9	4	5	50	50	2	2	2	2	2	1	1	2
17 Place.....	48	29	19	13	7	13	45	45	2	2	2	2	2	1	1	2
18 Three Forks.....	4	2	2	3	1	2	55	55	2	2	2	2	2	1	1	2
19 Iron Age.....	28	18	10	25	10	15	50	50	2	2	2	2	2	1	1	2
Totals.....	741	391	353	274	152	132	300	695	213	31	10	10	31	8	13	19

No. of District.....

Financial Report of the School Districts in Carbon County, Montana, for the Year Ending August 31, 1900.

No. of Each District	NAME OF DISTRICT	RECEIPTS							
		1	2	3	4	5	6	7	8
		Cash on hand Aug. 31, 1899	Amount Apportioned to the District during the year	Proceeds of School Lands	Raised by Special Tax	Amount Rec'd from Sale of Bonds	Amount Rec'd from Premium on Bonds	Amount from All Other Sources not Named	Total
1	Red Lodge	69 21	3,812 74		1,543 21	10,000 00	422 93		15,848 09
2	Parker	46 13	411 60						457 73
3	Sage Creek	50 43	245 52						295 95
4	Beagle	58 73	1,335 90					50 00	1,414 63
5	Willsey	41 79	173 31					72 00	287 10
6	Sichter	1 50	180 63						182 13
7	Politer	21 33	606 57					30 00	637 80
8	Ellis		538 30					40 00	578 30
9	Rock Creek	11 59	223 85						235 44
10	Volney	21 41	296 07						317 48
11	Butcher Creek	57	93 87					94 44	148 31
12	Millwater—joint	51 22	72 21						123 43
13	Excelsior—joint	98 28	339 29				36 00		473 57
14	Grove Creek		108 32						108 32
15	Absarokee—joint	19 97	426 04			1,000 00			1,426 01
16	Town	8 85	404 38			350 00	5 00		1,418 23
17	Rosebud	8 12	216 63						224 75
18	Nye	20 05	194 97						214 02
19	Provincie	2 56	209 41					2 67	212 08
20	Terrill	26 78	279 02						305 80
21	Draper	1 26	501 60						502 86
22	Valley	4 67	223 85					44 15	272 07
23	Roberts		339 39						339 65
24	Willow Creek	26	118 42						144 42
25	New Prospect		144 42						144 42
26	Yount	7 57	158 86					284 00	400 43
27	Sweet Grass—joint	12 54	108 32					35 00	155 86
28	Carbonado	58 80	794 32						853 18
29	Vaughn	44 01	166 09						210 10
30	Gabo		736 55						736 56

Financial Report of the School Districts in Carbon County—Continued.

No. of Each District	RECEIPTS								Total
	1	2	3	4	5	6	7	8	
	Cash on hand Aug. 31, 1899	Amount Apportioned to the District during the year....	Proceeds of School Lands	Raised by Special Tax.....	Amount Rec'd from Sale of Bonds.....	Amount Rec'd from Premium on Bonds	Amount from All Other Sources not Named.....		
31 Hines.....	12 48	346 61	359 09
32 Rockvale	16 69	180 53	189 22
33 Paradise Valley	124 85	288 84	413 32
34 Silver Tip	19 31	245 52	364 83
35 Golden	15 40	133 32	125 00	374 72
36 Morris	30 99	182 65	700 00	957 79
37 Elbow	74 58	216 63	450 00	741 31
38 Bailey	12 15	187 75	199 90
39 Whitebird—joint
40 Columbus—joint
Totals.....	\$ 925 72	\$ 14,943 30	\$	\$ 1,543 21	\$ 12,625 00	\$ 429 08	\$ 636 82	\$	\$ 31,103 13

NAME OF DISTRICT.



*Peritition Room
Normal School*

Statistical Report of the School Districts in Carbon County, Montana, for the Year Ending August 31, 1900.

No. of Each District	NAME OF DISTRICT	CENSUS FOR APPOINTMENT OF PUBLIC FUNDS				AV. SALARY PER MONTH		STATISTICS RELATING TO COMPULSORY EDUCATION			NO. TEACHERS EMPLOYED AT THE SAME TIME FOR 12 WEEKS OR MORE				
		Male	Female	Under 6 yrs. of Age	Male	Female	1	2	3	Male	Female	Total			
1	Red Lodge	308	273	369	180	\$ 125	80-60-65	1	8	251	189	62	1	8	9
2	Parker	53	19	10	6	4	40	1	1	33	58	1	1	1	1
3	Sage Creek	29	13	14	10	4	40	1	1	18	18	1	1	1	1
4	Bridge	131	61	69	30	39	60	1	1	100	100	1	1	1	2
5	Wilsey	30	12	18	9	9	40	1	2	18	18	1	1	1	1
6	Sichler	26	15	16	8	8	40	1	1	11	11	1	1	1	1
7	Joliet	72	39	33	17	10	50	1	2	35	35	1	1	1	1
8	Ellis	35	19	16	8	2	40	1	1	30	30	1	1	1	1
9	Rock Creek	29	14	15	17	9	40	1	1	35	25	1	1	1	1
10	Vohney Creek	34	19	15	17	9	40	1	1	35	25	1	1	1	1
11	Butcher Creek	15	9	6	3	3	40	1	1	6	6	1	1	1	1
12	Stillwater	18	10	8	4	2	40	1	1	13	12	1	1	1	1
13	Excelsior	45	19	26	12	12	40	1	1	36	20	1	1	1	1
14	Grove Creek	17	8	9	13	7	40	1	1	1	1	1	1	1	1
15	Absarokee	20	8	12	5	2	40	1	1	1	1	1	1	1	1
16	Rosebud	49	26	23	14	8	40	1	1	1	1	1	1	1	1
17	Town	34	24	10	16	8	40	1	1	1	1	1	1	1	1
18	Nye	30	20	10	17	11	40	1	1	10	10	1	1	1	1
19	Provinsse	53	28	20	8	12	40	1	1	25	20	1	1	1	1
20	Terrrell	56	31	25	13	18	40	1	1	1	1	1	1	1	1
21	Draper	26	21	5	8	5	40	1	1	1	1	1	1	1	1
22	Valley	39	31	20	12	7	45	1	1	1	1	1	1	1	1
23	Roberts	46	25	21	9	12	40	1	1	1	1	1	1	1	1
24	Willow Creek	19	11	8	4	3	40	1	1	1	1	1	1	1	1
25	New Prospect	21	10	11	4	6	40	1	1	17	13	1	1	1	1
26	Youst	10	13	4	2	2	40	1	1	13	13	1	1	1	1
27	Sweet Grass	7	5	3	1	2	40	1	1	89	89	1	1	1	2
28	Carbonada*	175	90	85	46	70	45	1	1	1	1	1	1	1	1
29	Vaughn	25	14	11	6	6	40	1	1	1	1	1	1	1	1
30	Garbo	107	54	69	38	31	75	1	1	82	82	1	1	1	2

Statistical Report of the School Districts in Carbon County—Continued.

NAME OF DISTRICT	CENSUS FOR APPORTIONMENT OF PUBLIC FUNDS		AV. SALARY PER MONTH		Districts which built new School Houses during year.	No. Terms present Teacher has taught in District.....	STATISTICS RELATING TO COMPULSORY EDUCATION			No. of such Children who attended private schools or were instructed at home for at least 12 weeks, during year ending Aug. 31, 1900.....	No. of such Children who attended the district school for at least 12 weeks during the year ending Aug. 31, 1900.....	No. children between 8 and 14 years of age residing in the District Aug. 31, 1900.....	NO. TEACHERS EMPLOYED AT THE SAME TIME FOR 12 WEEKS OR MORE	
	Male	Female	Male	Female			1	2	3				Male	Female
31 Hines.....	37	25	15	3	12 \$	1								
32 Rockvale.....	18	10	12	5	7	1								
33 Paradise Valley.....	31	16	15	3	5	1								
34 Silver Tip.....	32	15	17	10	4	1								
35 Golden.....	22	11	10	5	5									
36 Morris.....	32	19	13	20	12	2								
37 Elbow.....	39	19	20	28	17	2								
38 Bailey.....	27	13	14	8	4	1								
39 White-bid.....	34	18	16	13	9	1								
40 Columbus.....	20	11	9	11	11	1								
Totals.....	1,100	1,028	1,110	551	559 \$	50	878	674	62	9	41	51		

No. of Each District

Statistical Report of the School Districts in Carbon County--Continued.

NAME OF DISTRICT	TIME SCHOOL WAS KEPT		No. of Pupils Attending Private Schs	No. of Private Schools	Number of Graduates from a Normal School	Whole Number Enrolled During Year	Whole Number Days of Attendance During the Year	Total Number Days' Attendance	Total No. Times tardy	Total No. Days Absent	Average No. Belonging	Average Daily Attendance	Percentage of Attendance	No. of Months of School	No. of Visits by County Superintendent	DISTRICT LIBRARIES		SCHOOL HOUSES					Value of School Houses, Including Site, if Any
	Days	Months														No. of Volumes in District Library	Value of Library	Log	Frame	Stone	Brick	Total	
Red Lodge	6	8	62		2	479	42,305½	42,305½	289	2,703½	479	271½	93½	5	6	1	250	1	1	1	1	1	12,000
Parler	6	6				39	3,332	3,332	20	1,308	39	25	85	3	1	1	250	1	1	1	1	1	200
Sage Creek	6	3				15	824	824	15	700	15	12	80	2	1	1	200	1	1	1	1	1	600
Wrighter	6	6	1			120	10,544	10,544	105	3,856	112	87	77	6	2	1	200	1	1	1	1	1	600
Wilsey	6	6				27	3,220*	3,220	18	20	27	26	95	3	1	1	200	1	1	1	1	1	600
Slichter	9	9				10	540	540	10	60	10	7	70	3	1	1	200	1	1	1	1	1	75
Joliet	5	5				39	4,434	4,434	39	24	39	26	72	1	1	1	200	1	1	1	1	1	1,000
Ellis	3	3				24	2,000	2,000	24	200	24	20	83	1	1	1	200	1	1	1	1	1	400
Rock Creek	3	3				13	872	872	13	13	13	13	100	1	1	1	200	1	1	1	1	1	85
Volney Creek	3	3				26	872	872	26	12	26	12	100	1	1	1	200	1	1	1	1	1	250
Butcher Creek	3	3				6	335	335	6	6	6	6	100	1	1	1	200	1	1	1	1	1	225
Stillwater	3	3				23	1,927	1,927	65	1,248	23	17	84	1	1	1	200	1	1	1	1	1	150
Excelsior	3	3				31	3,625	3,625	31	30	31	30	100	1	1	1	200	1	1	1	1	1	150
Grove Creek	3	3	1			10	580	580	10	8	10	8	100	1	1	1	200	1	1	1	1	1	60
Asarokee	3	3				34	2,951	2,951	34	24	34	15	100	1	1	1	200	1	1	1	1	1	400
Rosebud	3	3				24	2,400	2,400	24	16	24	16	100	1	1	1	200	1	1	1	1	1	400
Town	3	3				21	1,440	1,440	21	15	21	15	100	1	1	1	200	1	1	1	1	1	400
Nye	3	3				10	370	370	10	6	10	6	100	1	1	1	200	1	1	1	1	1	75
Provincie	3	3				30	1,800	1,800	30	11	30	11	100	1	1	1	200	1	1	1	1	1	100
Terrell	5	5				25	1,302	1,302	25	14	25	14	100	1	1	1	200	1	1	1	1	1	600
Draper	4	4				14	882	882	14	12	14	12	100	1	1	1	200	1	1	1	1	1	175
Valley	6	6				32	1,658	1,658	32	52	32	22	100	1	1	1	200	1	1	1	1	1	200
Roberts	3	3				24	2,520	2,520	24	18	24	18	100	1	1	1	200	1	1	1	1	1	100
Willow Creek	3	3	1			12	746	746	12	10	12	10	100	1	1	1	200	1	1	1	1	1	200
New Prospect	3	3				17	1,350	1,350	17	13	17	13	100	1	1	1	200	1	1	1	1	1	100
Yonst	6	6				13	808	808	13	12	13	12	100	1	1	1	200	1	1	1	1	1	100
Sweet Grass	3	3				12	914	914	12	10	12	10	100	1	1	1	200	1	1	1	1	1	100
Carbonado	3	3				98	4,577	4,577	98	49	98	46	93	1	1	1	200	1	1	1	1	1	200
Vaughn	3	3				12	824	824	12	8	12	8	100	1	1	1	200	1	1	1	1	1	100
Gabo	7	7				80	10,200	10,200	80	10,200	80	10,200	100	1	1	1	200	1	1	1	1	1	1,025

Financial Report of the School Districts in Cascade County, Montana, for the Year Ending August 31, 1900,

NAME OF DISTRICT	RECEIPTS							
	1	2	3	4	5	6	7	8
Cash on Hand Aug. 31, 1899.....	1	2	3	4	5	6	7	8
1 Great Falls.....	9,668 43	\$ 23,720 58	\$.....	\$ 11,677 08	15,643 74	60,769 84
2 Sun River.....	206 45	631 16	10 83	848 41
3 Cascade.....	18 31	1,984 20	10 20	1,962 71
4 McCumber.....	74 45	264 68	339 13
5 Chestnut.....	112 23	162 88	275 11
6 Truly.....	188 10	260 40	493 50
7 Sand Conlee.....	4,591 72	793 50	498 22	5,883 71
8 Lower Belt.....	95 55	205 12	48 00	438 67
9 Little Belt and Highwood.....	407 12	780 46	81 00	1,271 58
10 Armington.....	299 00	916 20	1,155 20
11 Otter Creek.....	277 05	866 16	1,146 21
12 Kibbey.....	421 27	498 82	2 75	927 61
13 Geyser (No children in this district)
14 Evans.....	598 08	634 96	111 98	1,335 02
15 Millegan.....	93 22	312 48	439 80
16 Travagan and 15 in Meagher	30 47	193 42	54 00	214 48
17 Sun River Bench.....	230 70	346 12	57 72	573 54
18 Nasco.....	163 91	285 04	448 35
19 Red Butte.....	135 40	203 00	1 86	240 92
20 Upper Otter.....	125 17	243 04	43 00	410 21
21 Upper Box Elder.....	133 17	407 50	1 41	531 78
22 Bertha.....	39 94	356 30	396 24
23 Monarch.....	112 00	112 00
24 Mid Canon.....	71 36	71 36
25 Ross.....	275 44	417 38	692 82
26 Heisenbach.....	12 68	425 32	5 61	83 90	477 46
27 Neil Creek.....	4 98	356 30	361 28
28 Bird Creek.....	213 96	417 38	631 24
29 Belt Creek.....	6 94	6,553 40	1,132 50	11,165 89
30 Arrow.....	61 21	353 57	55 50	1,708 07	129 35	1,635 63	470 28

No of Each District.....

Financial Report of the School Districts in Cascade County—Continued.

NAME OF DISTRICT	DISBURSEMENTS							16	17
	9	10	11	12	13	14	15		
Great Falls.....	\$ 35,221 50	\$	\$	\$ 2,350 32	\$ 6,733 42		\$	\$ 5,509 85	60,709 84
Sun River.....	660 00		654 45	48 10	118 34			22 10	848 44
Cascade.....	1,190 00	85 25		287 50	210 32			189 64	1,962 71
McCumber.....	155 50		3 45					178 18	339 13
Chestnut.....	240 00			3 60				31 51	275 11
Truly.....	350 00		5 25	27 35	67 00			43 90	483 50
Sand Coulee.....	4,995 00		158 51	60 75	669 48				5,883 74
Lower Belt.....	100 00			60 75	36 00			2 67	438 67
Little Belt and Highwood.....	450 00		55 00	10 00	80 47			676 11	1,271 58
Armington.....	630 00		5 00	7 35	83 80			459 05	1,185 20
Other Creek.....	830 00				49 80			243 41	1,143 21
Kibbey.....	463 70			113 25	213 25			137 64	927 84
Geyser.....									
Eynas.....	731 50	5 05	65 00		55 05			478 42	1,335 02
Milligan and 15 in Meagher.....	300 00				41 25			118 55	459 80
Trav River.....	150 00							214 48	
Sun River Bench.....	538 00				7 00			64 80	573 54
Nasco.....	150 00		1 50	1 00	8 65			287 80	448 95
Red Butte.....	200 00				11 05			36 92	240 92
Upper Pitter.....	310 00				15 00			85 21	410 21
Upper Fox Elder.....	232 00	7 50		49 18	32 00			210 50	531 76
Betts.....	250 40				24 50			121 34	396 24
Monarch.....								112 00	312 40
Mid Canon.....	68 72							2 54	71 26
Loss.....	375 00				34 65			283 17	662 82
Naisenbach.....	150 00				265 90			31 80	477 46
Neill Creek.....	318 00	7 35		11 70	1 50			32 93	361 38
Bird Creek.....	400 00				7 50			162 03	631 58
Belt Creek.....	6,190 00		101 85	493 11	3,670 07		600 00	107 50	11,165 89
Arrow Creek.....	180 00	3 30		56 90	11 25			222 13	476 29

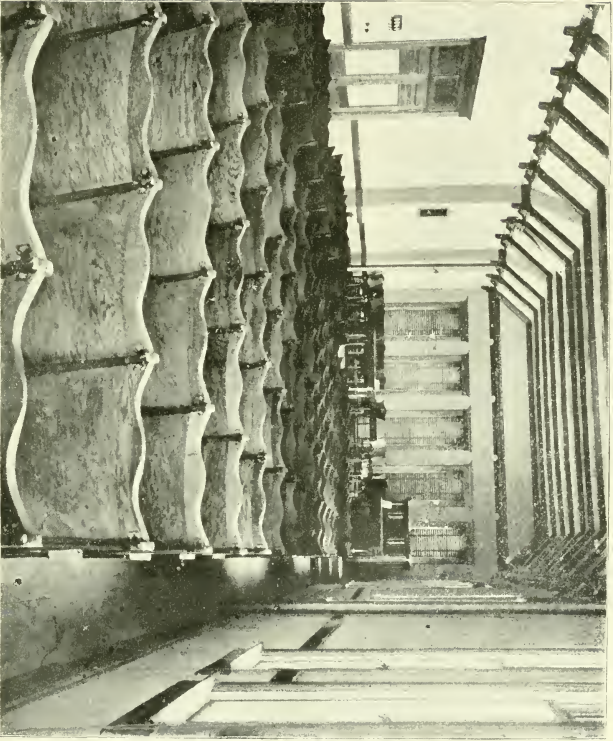

*Assembly Hall
Normal School*

Statistical Report of the School Districts in Cascade County, Montana, for the Year Ending August 31, 1900.

NAME OF DISTRICT	CENSUS FOR APPOINTMENT OF PUBLIC FUNDS			AV. SALARY PER MONTH		STATISTICS RELATING TO COMPULSORY EDUCATION			NO. TEACHERS EMPLOYED AT THE SAME TIME FOR 12 WEEKS OR MORE			
	No. of Children between the Ages of 6 and 21 years	Male	Female	Under 6 yrs. of Age.	Male	Female	No. Children between 8 and 14 years of age residing in the District Aug. 31, 1900.....	No. of such Children who attended the district school for at least 12 weeks during the year ending Aug. 31, 1900.....	No. of such Children who attended private schools or were instructed at home for at least 12 weeks, during year ending Aug 31, 1900.....	Male	Female	Total
1 Great Falls.....	2,658	1,983	1,875	1,473	717	756	1,117	1,016		3	48	49
2 Sun River.....	68	35	35	18	4	11	47	47		1	1	2
3 Cascade.....	280	125	155	93	51	43	90	01		1	5	6
4 McCumber.....	32	14	18	10	7	7	12	12		1	1	2
5 Chestnut.....	15	9	11	7	4	5	6	4	2	1	1	2
6 Truly.....	32	13	19	22	9	13	13	13		1	6	7
7 Sand Coulee.....	590	270	259	412	230	192	276	337		1	1	2
8 Lower Belt.....	63	15	20	6	2	4	13	7		1	2	3
9 Little Belt.....	63	37	26	48	29	19	49	23		1	1	2
10 Armstrong.....	97	40	57	37	25	12	60	42		1	1	2
11 Otter Creek.....	87	45	42	46	76	50	38	33		2	1	3
12 Kibbey.....	47	20	27	12	4	5	24	24		1	1	2
13 Evans.....	68	35	33	35	11	19	44	33		1	1	2
14 Geyser (No children in dist.)												
15 Millegan.....	59	11	18	9	3	6	24	19		1	1	2
16 Travis.....	18	10	8	6	2	4	10	10		1	1	2
17 Sun River Bench.....	24	17	7	5	2	3	13	13		1	2	3
18 Nason.....	26	17	9	11	7	4	10	6		1	1	2
19 Red Butte.....	16	9	7	7	1	1	15	15		1	1	2
20 Upper Otter.....	25	13	12	11	7	4	14	9		1	1	2
21 Upper Box Elder.....	43	20	23	17	8	9	15	8		1	1	2
22 Belts.....	37	20	17	17	11	6	7	7		1	1	2
23 Monarch.....	25	7	18	9	1	8	4	4		1	1	2
24 Mid Canon.....	11	4	1	2	1	1	5	5	2 mos., 5 days	1	1	2
25 Ross.....	35	20	15	8	2	6	17	12		1	1	2
26 Meisenbach.....	24	12	12	11	7	4	5	5		1	1	2
27 Nell Creek.....	33	19	14	0	0	0	24	23	1	1	2	3
28 Bird Creek.....	46	28	18	15	7	5	24	23		1	1	2
29 Belt Creek.....	746	379	367	466	234	232	430	383		2	1	3
30 Arrow Creek.....	33	18	15	9	5	4	17	13		1	1	2

No. of Each District

Statistical Report of the School Districts in Cascade County—Continued.

No. of District.....	NAME OF DISTRICT	CENSUS FOR APPOINTMENT OF PUBLIC FUNDS				AV. SALARY PER MONTH		Districts which built new School Houses during year..	STATISTICS RELATING TO COMPULSORY EDUCATION			NO. TEACHERS EMPLOYED AT THE SAME TIME FOR 12 WEEKS OR MORE		
		Male.....	Female.....	Under 6 yrs. of age.	Male.....	Female.....	1		2	3	Male.....	Female.....	Total.....	
31	Fleming.....	14	14	12	4	8	55	12	11	1	1	1	
32	Hardy.....	14	6	12	6	6	50	11	11	1	1	1	
33	Orr.....	11	9	12	7	5	50	7	7	1	1	1	
34	Cherone.....	11	10	5	9	3	50	10	10	1	1	1	
35	Nehart.....	95	89	188	52	81	100	75	121	90	1	2	3	
36	Reit Park.....	14	13	9	3	2	50	13	13	1	1	1	
37	Yule.....	6	11	9	0	2	8	8	
38	Barker.....	20	22	29	14	15	17	17	1	1	1	
39	Hepner.....	10	8	9	1	1	50	7	7	1	1	1	
40	Leiland.....	10	13	2	5	5	50	13	6	1	1	1	
41	Swan.....	15	15	11	5	6	50	18	14	1	1	1	
42	Roston Coulee.....	16	14	12	4	8	50	14	14	1	1	1	
43	North Willow.....	14	12	14	12	2	50	17	7	1	1	1	
	Totals.....	2,795	2,863	3,081	1,531	1,553	Av. \$53	Av. \$53	2,692	2,384	3	32	89	111

*1 to 12 years.

Statistical Report of the School Districts in Cascade County--Continued.

NAME OF DISTRICT	TIME SCHOOL WAS KEPT		No. of Pupils Attending Private Schools	No. of Private Schools	Number of Graduates from a Normal School	Whole Number Enrolled During Year	Whole Number Days of Attendance During the Year...	Total Number Days' Attendance	Total No. Times tardy	Total No. Days Absent	Average No. Belonging	Average Daily Attendance...	Percentage of Attendance	No. of Months of School	No. of Visits by County Superintendent	DISTRICT LIBRARIES		SCHOOL HOUSES					Value of School Houses, Including Site, if Any
	Days	Months														No. of Volumes in District Library	Value of Library	Total	Brick	Stone	Frame	Log	
Fleming	5	23	1,739	1,739	45	120	21	20*	94	5	1	10	1	1	1	1	1	1	525
Hardy	3	17	654	654	53	148	14	12	82	3	1	5	1	1	1	1	1	1	50
Orr	8	2	14	1,191	1,191	192	595	11	7	67	4	1	22	1	1	1	1	1	1	125
Cameron	3	14	365	365	95	330	11	6	52	3	1	6	1	1	1	1	1	1	100
Neilhart	9	154	17,836	17,836	108	1,330	117	104	93	9	6	50	1	1	1	1	1	1	10,009
Belt Park	4	19	1,075	1,075	37	100	16	14	91	4	1	1	1	1	1	1	1	1	175
Yule	500
Barker	3	23	1,184	1,184	35	133	23	20	87	3	1	1	1	1	1	1	1	1	200
Hepler	3	1	12	419	419	17	51	11	11	94	3	1	1	1	1	1	1	1	1	200
Leland	3	8	325	325	15	74	7	6	80	3	1	1	1	1	1	1	1	1	300
Swan	3	21	917	917	23	513	17	15	78	3	1	1	1	1	1	1	1	1	350
Boston Coulee	4	22	1,324	1,324	93	169	19	19	80	1	1	15	1	1	1	1	1	1	350
North Willow	3	9	363	363	-72	46	9	8	85	3	1	1	1	1	1	1	1	1	350
Totals	2	3,818	392,480	392,480	4,614	33,077	722	637	81	226	98	2,415	\$1,910	16	38	2	8	64	\$341,011

*2 In district.

Financial Report of the School Districts in Choteau County, Montana, for the Year Ending August 31, 1900.

No. of Each District.....	NAME OF DISTRICT	RECEIPTS							
		1	2	3	4	5	6	7	8
		Cash on Hand Aug. 31, 1900.....	Amounts Apportioned to District During the Year.....	Proceeds of School Lands.....	Raised by Special Tax.....	Amount Rec'd from Sale of Bonds.....	Amount Rec'd from Premium on Bonds..	Amount from all Other Sources Not Named.....	Total.....
		\$	\$						\$
1	Fort Benton.....	1,268 82	3,512 37						4,780 69
2	Highwood.....	436 42	673 80						1,110 22
3	Lower Shonkin.....	125 37	379 27						504 54
4	Shonkin.....		131 92						131 92
5	Teton.....	418 44	583 64		1 40				1,013 48
6	Teton.....	17 89							17 89
7	Marías.....	261 77							261 77
8	Upper Shonkin.....	219 93	511 19						731 12
9	Lower Highwood.....	569 73	428 74						998 47
10	Chinook.....	3,020 38	2,176 68	2,520 00	9 34		3,097 66		10,824 36
11	Big Sandy.....	259 80	659 60						919 40
12	Harlem.....	615 90	1,187 28						1,806 18
13	Box Elder.....	305 56	709 07						1,014 63
14	Cleveland.....	226 57	626 62						853 19
15	Eagle Creek.....	361 66	560 66						922 32
16	Havre.....	441 75	4,633 69		3 01				5,075 45
17	Paradise Valley.....	559 07	412 25						971 32
18	Clear Creek.....	848 61	1,055 89						1,904 50
19	Phillips.....	48 75							48 75
20	Teton.....	86 37	428 74						515 31
21	Savoy.....	94 40	315 51						409 91
22	Gold Butte.....	431 09	511 19						945 28
23	Landusky.....	194 99	412 25						607 24
24	People's Creek.....	209 56	346 29						555 85
25	Cypress.....	87 83	329 80						417 63
26	Warrick.....	263 88	461 72						725 10
27	Whitlash.....	394 53	709 07						1,103 60
28	Highwood.....		464 98						464 98
29	East Chinook.....		462 83	288 57					751 40
30	Wagner.....		360 54						360 54
	Totals.....	\$ 11,774 31	\$ 33,055 63	\$ 2,808 57	\$ 18 75	\$	\$ 3,097 66	\$	\$ 40,749 92

Statistical Report of the School Districts in Choteau County, Montana, for the Year Ending August 31, 1900.

No. of Each District	NAME OF DISTRICT	FOR APPOINTMENT OF PUBLIC FUNDS				AV. SALARY PER MONTH		DISTRICTS WHICH BUILT NEW SCHOOL HOUSES DURING YEAR		NO. TERMS PRESENT TEACHER HAS TAUGHT IN DISTRICT		STATISTICS RELATING TO COMPULSORY EDUCATION			NO. TEACHERS EMPLOYED AT THE SAME TIME FOR 12 WEEKS OR MORE		
		CENSUS		Under 6 yrs. of Age		Male	Female	Male	Female	1	2	3	Male	Female	Total		
		Male	Female	Male	Female												
1	Fort Benton	149	124	53	67	40	65			*	147	82	1	2	3		
2	Highwood	48	26	10	11	65	60			2	17	4	1	1	1		
3	Lower Shonkin	22	8	2	2	47	60			1	9	4	1	1	1		
4	Shonkin	9	4	1	1	47	60			1	4	4	1	1	1		
5	Teton	28	13	5	4	47	60			1	22	14	1	1	1		
6	Teton	3	1														
7	Marion	20	11	7	5	45	45			1	10	4	1	1	1		
8	Upper Shonkin	30	10	7	5	60	50			1	20	16	1	1	1		
9	Lower Highwood	27	17	10	4	31	60			1	17	13	1	1	1		
10	Cook	177	78	99	26	85	57 1/2	1		+	87	59	2	3	3		
11	Big Sandy	40	20	27	13	14	55			1	22	21	1	1	1		
12	Harlow	99	52	47	40	23	17			1	84	45	1	1	1		
13	Rox Elder	19	83	16	17	10	60			2	20	18	1	1	1		
14	Cleveland	44	21	28	15	13	50			1	22	12	1	1	1		
15	Lodge Creek	35	17	18	1	1	72 1/2			+	19	19	1	1	1		
16	Barre	320	149	85	85	110	72 1/2			+	140	72	1	2	3		
17	Paradise Valley	29	15	7	5	45	45			1	11	6	1	1	1		
18	Clear Creek	60	34	27	14	13	45	1		8	30	28	1	2	3		
19	Phillips	30	5	1	5	50	50			1	6	2	1	1	1		
20	Teton	14	10	18	12	50	50			1	12	9	1	1	1		
21	Savoy	24	32	30	16	45	45			2	24	20	1	1	2		
22	Gold Butte	42	32	30	19	8	50			1	24	10	1	1	1		
23	Landusky	29	16	13	19	11	8			1	21	8	1	1	1		
24	People's Creek	53	16	17	9	8	45			1	21	8	1	1	1		
25	Cypress	18	17	11	7	4	40			2	8	6	1	1	1		
26	Warrick	33	15	14	10	5	50			1	16	6	1	1	1		
27	Whitlash	30	11	19	7	3	4			1	17	12	1	1	1		
28	Highwood	18	10	8	5	50	60			1	7	4	1	1	1		
29	East Chinook	36	17	9	8	7	42 1/2			1	15	14	1	1	1		
30	Wagner	34	15	19	5	2	50			1	17	13	1	1	1		
	Joint District Cascade and Choteau Counties	12	7	3	3	50	50			1	8	0	1	1	1		
	Total	1,628	883	837	353	692	1,317 1/2	4		852	535	62	18	25	38		

*2, 2, 2, 11, 2, 1, 45, 3, 1, 82, 1, 1.

Statistical Report of the School Districts in Chouteau County—Continued.

NAME OF DISTRICT	TIME SCHOOL WAS KEPT		Number of Graduates from a Normal School	Whole Number Enrolled During Year	Whole Number Days of Attendance During the Year	Total Number Days' Attendance	Total No. Times Tardy	Total No. Days Absent	Average No. Belonging	Average Daily Attendance	Percentage of Attendance	No. of Months of School	No. of Visits by County Superintendent	DISTRICT LIBRARIES		SCHOOL HOUSES					Value of School Houses, Including Site, if Any	
	Months	Days												No. of Volumes in District Library	Value of Library	Total	Brick	Stone	Frame	Log		
Fort Benton	16	10	0	1	198	19,598	114	1,313	105	101	93	10	6	590	\$ 590	1	1	1	1	1	1	40,000
Highwood		0	0	1	155	2,511½	35	562½	19	15.8	81	8	1	100	25	1						200
Lower Shonkin		0	0	0	77	3,882½	10	59	6	5	71	3	1	20	1							200
Shonkin		0	0	0	55	240	0	96	8	4.3	73	3	1	20	1							450
Teton		6	4	1	158	2,098½	81	497½	17	15	81	8	2	50	1							100
Marius		4	2	0	82	1,303	0	19½	5½	5.1	95	4	1	82	7							100
Upper Shonkin		4	9	0	89	1,196	6	79	16	13.5	79	4	2	24	15							200
Lower Highwood		7	0	0	138	1,369½	16	14.1	16	14.1	88	7	1	14	1							200
Chinook		8	1	2	125	10,863	455	1,080	74	67	91	8	3	140	100							9,000
Big Sandy		8	14	0	87	1,807½	216	3,861	24½	20.7	84	4	1	100	65							1,000
Harlem		10	10	1	45	5,306½	195	1,811½	35	29	75	10	1	10	80							1,200
Box Elder		10	14	0	174	1,996	139	910½	16½	17	66	8	1	68	50							500
Cleveland		8	14	0	22	174	32	146½	9	8.4	94	8	1	16	200							1,000
Eagle Creek		7	16	0	36	1,337	351	1,519	128	91	84	9	5	400	200							6,000
Harve		9	6	15	138	1,871	13	397	9	6	68	6½	0	58	18							1,000
Paradise Valley		6	15	0	37	222	69	468	27½	23.5	81	12	3	18	18							1,000
Clear Creek		12	0	0	222	2,006	69	468	27½	23.5	81	12	3	18	18							1,000
Phillips		3	5	1	63	517½	0	36½	9	8.2	93	3	1	219	65							300
Teton		3	5	2	12	65	8	10	8	8.2	82	3	1	13	2							300
Savoy		5	5	0	65	520	41	89	8	7	91	6	2	10	10							325
Gold Butte		6	3	0	123	992	72	31	6	6	95	6	1	10	10							300
Landusky		6	6	0	11	730	72	31	6	6	100	6	1	10	10							300
People's Creek		6	3	1	62	372	10	6	6	5	76	7	1	10	10							90
Cypress		0	0	0	9	138	137	235½	6	5	76	7	1	45	70							90
Warrick		6	6	0	12	119	93	177	9	6	80	6	1	45	70							125
Whitlash		5	5	10	12	114	872	49	7	7	80	5	1	67	60							125
Highwood		3	14	0	69	448	0	40½	7	6	91	4	1	60	20							900
East Chinook		4	15	0	19	1,364	0	365	19	15	91	4	1	60	20							900
Wagner		6	6	0	15	1,006½	35	118½	10	9	91	6	1	24	20							75
Joint District Cascade and Chouteau Counties		5	0	0	10	97	278	0	2.8	2.8	82	5	0	0	0							400
Totals	24	188	10	10	885	3,558½	2,411	10,436	631	531.4	82	41	41	2,084	1,537	3	31	15	13	15	13	\$ 60,465



President's Office
Normal School

Financial Report of the School Districts in Custer County, Montana, for the Year Ending August 31, 1900.

NAME OF DISTRICT	RECEIPTS							
	1	2	3	4	5	6	7	8
No of Each District.....	Cash on Hand Aug. 31, 1899.....	Amount Apportioned to Districts During Year.....	Proceeds of School Lands.....	Raised by Special Tax.....	Amount Rec'd From Sale of Bonds.....	Amount Rec'd From Premium on Bonds..	Amount From All Other Sources Not Named.....	Total.....
1 Miles City	\$ 3,150 37	\$ 18,362 42	\$ 1,922 85			\$ 15,000 00	\$ 15 00	\$ 38,450 64
2 Rancher	125 77	359 50						455 27
3 Kircher	34 30	593 10						627 40
4 Forsyth	194 20	2,161 52			\$ 10,000 00			12,355 82
5 Terry	286 25	688 66						974 91
6 Escheita	29 40	144 98						174 38
7 Pleasant Hill		305 62						305 62
8 Lame Deer	185 62	448 12						631 74
9 Simpson	227 31	438 22					23 07	688 61
10 Pine Hills	222 62	435 71						648 63
11 Alzada	370 15	613 48					131 42	1,014 05
12 Rosebud	159 47	171 34						330 81
13 Howard	219 09	267 09						522 23
14 Midland	593 43	805 72					15 15	1,461 15
15 Eckelaka	273 22	843 52						1,115 74
16 Hockets	41 27	144 08						189 25
17 Kirby	132 37	303 14						435 51
18 Glenrock	134 69	198 56						332 63
19 Lee	17 38	474 48						492 06
20 Nos. 20-3, Dawson County								
21 Newberry	106 08	171 31						278 02
22 Crinklan	38 36	210 88						319 24
23 Forcupine	95 69	187 82					24 32	308 83
24 Futton	2 69	175 30					170 15	348 14
25 Saddle	148 08	369 04						517 12
26 Brandenberg	114 71	371 82						510 53
27 Capitol		332 54						482 54
28 Sabra		84 45					150 00	84 45
Totals.....	\$ 6,845 62	\$ 29,764 26	\$ 1,922 85		\$ 10,000 00	\$ 15,000 00	\$ 519 11	\$ 64,051 84

Financial Report of the School Districts in Custer County—Continued.

NAME OF DISTRICT	DISBURSEMENTS							Total	
	9	10	11	12	13	14	15		16
Miles City	10,968 88	177 84	701 24	2,107 23	1,537 66	6,000 00	1,685 39	15,302 16	38,450 61
Rancher	312 50	12 50		28 25	32 80			69 22	455 27
Kircher	480 00	9 75		23 35	31 90			83 40	627 40
Forsyth	1,750 00	37 95		9,225 21	403 61			939 05	12,355 82
Terry	450 00		35 00	111 30	108 51			270 10	974 91
Escheta	157 50							16 88	174 38
Pleasant Hill	225 88			35 10	33 35			61 29	305 62
Lame Deer	300 00	15 00	2 50	20 50	20 00			213 74	631 74
Slupson	535 00	31 10	11 70		11 00			99 51	688 61
Pine Hills	400 00		4 45	14 88	31 80			197 50	648 63
Alzada	500 00	68 50		39 83	38 00			367 72	1,014 05
Rosebud	200 00	20 50						10 29	230 81
Howard	300 00							94 88	394 88
Midland	900 00	26 4		15 40	40 95			522 23	1,461 15
Eckalaka	675 00	48 53	33 10	9 25	238 84			273 38	1,115 71
Hockets	150 00				157 25			225 71	307 25
Kirby	350 00	3 82	56 75					39 25	449 62
Glenrock	318 40				14 25			24 94	357 59
Lee	350 00		50 80	12 90	0 25			72 02	492 06
Noe, 30 9, Dawson County									
Newberry	350 00				10 10			18 02	378 02
Trinkham	250 00	26 17		5 00	36 15			11 02	349 34
Porcupine	325 00	13 85						89 88	308 83
Hutton	300 00				19 59			28 55	348 14
Sade	300 00		43 80		60 05			113 57	517 12
Brandenburg	446 35	19 77	10 60	1 50				58 51	516 53
Capitol	350 00	20 10	5 00	5 00				51 33	482 54
Sabra	75 00				50 51			9 45	84 45
Totals	21,619 35	531 17	955 32	11,617 30	2,883 11	6,000 00	1,985 39	18,701 77	61,051 84

Statistical Report of the School Districts in Custer County, Montana, for the Year Ending August 31, 1900.

NAME OF DISTRICT	CENSUS FOR APPOINTMENT OF PUBLIC FUNDS				AV. SALARY PER MONTH		STATISTICS RELATING TO COMPULSORY EDUCATION			NO. TEACHERS EMPLOYED AT THE SAME TIME FOR 10 WEEKS OR MORE		
	No. of Children between the Ages of 6 and 21 years.....	Male.....	Female.....	Under 6 yrs of Age.	Male.....	Female.....	1	2	3	Male.....	Female.....	Total.....
1 Miles City.....	1,086	532	534	505	249 \$	105 \$	300	283	222	22	23	22
2 Rancher.....	38	14	14	16	10	6	14	11	1	1	1	1
3 Kirober.....	51	26	25	17	12	6	27	22	1	1	1	1
4 Forsyth.....	170	84	86	77	36	80	112	50	3	2	2	3
5 Terry.....	65	28	37	30	12	18	21	17	1	1	1	1
6 Eckerda.....	10	4	6	6	3	2	6	6	1	1	1	1
7 Pleasant Hill.....	19	4	11	13	9	4	10	10	1	1	1	1
8 Leane Deer.....	31	15	16	30	16	17	15	12	1	1	1	1
9 Simpson.....	32	20	12	15	7	7	14	13	1	1	1	1
10 Pine Hills.....	33	19	14	12	5	7	19	19	1	1	1	1
11 Alzada.....	54	33	21	20	9	11	23	25	1	1	1	2
12 Rosebud.....	30	11	22	10	4	6	8	6	1	1	1	1
13 Howard.....	25	13	12	10	4	4	9	6	1	1	1	2
14 Midland.....	49	28	35	35	17	18	38	31	1	1	1	2
15 Ekaatka.....	54	25	29	40	19	21	11	11	1	1	1	1
16 Hockets.....	30	10	10	8	3	5	6	6	1	1	1	1
17 Kirby.....	24	15	9	16	8	8	11	9	1	1	1	1
18 Glenrock.....	25	17	8	16	6	10	9	3	1	1	1	1
19 Lee.....	47	21	26	21	11	10	20	15	1	1	1	1
20 Nos. 20-9, Dawson County.....	10	6	4	3	1	2	4	4	1	1	1	1
21 Newberry.....	8	2	6	2	2	1	1	1	1
22 Crinklain.....	17	12	5	9	5	4	8	6	1	1	1	1
23 Porcupine.....	19	13	6	4	3	1	9	5	1	1	1	1
24 Hutton.....	6	2	4	12	6	6	5	5	1	1	1	1
25 Sadie.....	25	17	8	7	4	4	13	13	1	1	1	1
26 Brandenberg.....	33	14	19	9	6	3	30	29	1	1	1	1
27 Capitol.....	33	16	7	15	9	6	15	15	1	1	1	1
28 Sabra.....	26	13	13	15	7	12	12	12	1	1	1	1
Totals.....	2,057	1,085	1,062	969	489	68	776	646	5	7	46	53

No. of Each District

Statistical Report of the School Districts in Custer County--Continued.

NAME OF DISTRICT	TIME SCHOOL WAS KEPT		No. of Graduates from a Normal School.....	Whole Number Enrolled During Year.....	Whole Number Days of Attendance During Year.....	Total No. Days Attendance..	Total Number Times Tardy..	Total Number Days Absent..	Average No. Belonging.....	Average Daily Attendance...	Percentage of Attendance....	No. of Months of School.....	No. of Visits by County Supt.	DISTRICT LIBRARIES		SCHOOL HOUSES					Value of School House, Including Site, if Any.....
	Days.....	Months.....												No. of Volumes in District Library.....	Value of Library.....	Total.....	Brick.....	Stone.....	Frame.....	Log.....	
Mules City.....	54	5	11	900	60,000	713	4,246	550	400	93	54	35	1,500	\$1,000	1	1	1	1	1	1	\$ 35,000
Rancher.....	6	5	15	1,449	2,453	51	131	13	12	91	0.34	1	140	70	1	1	1	1	1	1	1,000
Kircho.....	9	32	2	12,675	3,453	240	403	87	17	90	8	6	140	85	1	1	1	1	1	1	850
Forsyth.....	9	1	111	12,675	3,453	240	403	87	17	90	8	6	140	85	1	1	1	1	1	1	3,500
Terry.....	9	3	22	3,372	2,372	25	443	16	13	84	9	1	362	141	1	1	1	1	1	1	1,500
Escheta.....	9	10	1	360	360	12	7	6	7	84	3	1	1	1	1	1	1	1	1	1	55
Pleasant Hill.....	9	794	1	794	794	36	311	11	9	79	6	1	92	50	1	1	1	1	1	1	500
Lame Deer.....	9	13	1	639	313	30	213	12	11	94	3	1	35	15	1	1	1	1	1	1	200
Simpson.....	10	14	20	960	2,009	38	221	20	30	89	*	2	25	48	1	1	1	1	1	1	550
Pine Hills.....	8	22	22	2,009	490	208	490	17	13	82	*	1	127	48	1	1	1	1	1	1	1,000
Alzada.....	10	30	2	775	48	509	25	17	60	10	2	2	90	25	1	1	1	1	1	1	600
Rosebud.....	6	750	18	750	65	8	65	8	9	61	6	1	80	25	1	1	1	1	1	1	900
Howard.....	8	14	14	725	47	231	47	10	10	80	4	1	92	44	1	1	1	1	1	1	160
Midland.....	13	57	3,319	3,319	550	37	35	35	35	84	13	1	50	35	2	2	2	2	2	2	900
Eckalaka.....	9	53	1	4,614	473	524	30	27	6	95	3	3	115	190	1	1	1	1	1	1	1,300
Hockets.....	9	506	9	506	27	7	27	7	6	95	3	1	8	12	1	1	1	1	1	1	400
Kirby.....	7	15	1	637	10	60	12	11	11	91	7	1	80	25	1	1	1	1	1	1	500
Glenrock.....	7	2	8	728	6	93	6	56	6	93	7	2	135	16	1	1	1	1	1	1	25
Lee.....	4	29	1	1,749	242	92	242	28	25	91	7	1	100	41	1	1	1	1	1	1	75
Nos. 20-9, Dawson County	4	7	3	117	7	12	81	6	6	90	4	1	20	14	1	1	1	1	1	1	100
Newberry.....	3	1	1	701	117	7	61	13	12	94	1	1	42	0	1	1	1	1	1	1	50
Crinklain.....	3	14	14	906	61	95	61	13	12	94	1	1	42	0	1	1	1	1	1	1	100
Porcupine.....	4	16	16	565	147	10	7	10	7	71	4	1	1	1	1	1	1	1	1	1	300
Hutton.....	6	17	1,273	1,273	181	12	10	91	6	91	6	1	47	20	1	1	1	1	1	1	210
Sadie.....	11	14	31	1,027	85	17	15	15	15	91	11	2	64	36	1	1	1	1	1	1	300
Brandenberg.....	7	22	22	1,871	95	18	17	95	18	95	7	1	64	36	1	1	1	1	1	1	300
Capitol.....	7	12	12	500	65	9	65	9	7	95	7	1	64	36	1	1	1	1	1	1	200
Sabra.....	3	1	1	500	65	9	65	9	7	95	7	1	64	36	1	1	1	1	1	1	200
Totals.....	228	51	27	1,501	104,485	2,695	9,329	1,046	804	88	228	70	3,505	\$2,047	13	11	13	11	13	11	26 \$ 49,475

* 10 7-10

Financial Report of the School Districts in Dawson County, Montana, for the Year Ending August 31, 1900.

NAME OF DISTRICT	RECEIPTS							
	1	2	3	4	5	6	7	8
No. of Each District	Cash on hand Aug. 31, 1899	Amount Apportioned to the District during the year....	Proceeds of School Lands.....	Raised by Special Tax.....	Amount Rec'd from Sale of Bonds.....	Amount Rec'd from Premium on Bonds	Amount from All Other Sources not Named	Total.....
1 Glendive.....	\$ 330 97	\$ 6,061 49						6,392 46
2 Belle Prairie.....	89 11	320 96						409 47
3 Deer Creek.....	789 51	863 51						1,653 02
4 Newton.....	265 09	327 05					8 35	601 09
5 Sidney.....	189 57	598 57						788 14
6 Wibaux.....	319 22	1,518 24		\$ 130 00				1,957 46
7 Tokua.....	137 84	348 13						475 97
8 Allard.....	121 71	327 64						449 35
9-20 Sherry.....	5 59	190 81						196 40
10 Bad Route.....		175 37					13 50	189 47
11 Harley.....		552 90						687 58
12 Bridgeman.....	134 68	159 11					337 18	496 29
Totals.....	\$ 2,368 29	\$ 11,444 33		\$ 130 00			\$ 359 03	\$ 14,286 70

Statistical Report of the School Districts in Dawson County, Montana, for the Year Ending August 31, 1900.

No. of Each District.....	NAME OF DISTRICT	CENSUS FOR APPOINTMENT OF PUBLIC FUNDS				AV. SALARY PER MONTH		STATISTICS RELATING TO COMPULSORY EDUCATION			NO. TEACHERS EMPLOYED AT THE SAME TIME FOR 10 WEEKS OR MORE	
		Male	Female	Under 6 yrs. of Age.	Male	Female	1	2	3	Male	Female	Total
1	Glendive.....	172	122	157	79	\$ 135 00	66	12	6	1	5	6
2	Belle Prairie.....	6	11	9	0	35	22	11	1	1
3	Deer Creek.....	17	11	10	1	40	16	9	1	1
4	Newton.....	29	13	11	4	50	12	8	1	1
5	Sidney.....	33	7	15	7	50	56	50	2	2
6	Wibaux.....	82	50	42	18	55	7	1	1	1
7	Tokna.....	19	7	7	3	40	7	1	1
8	Allard.....	6	1	1	1	35	10	10	1	1
9-20	Sherry.....	30	13	6	3	40	10	4	1	1
10	Bad Route.....	5	10	4	8	40	28	10	1	1
11	Harley.....	34	14	20	6	45	15	15	1	1
12	Ridgeland.....	37	19	12	6	50 00	1	1
	Total.....	690	340	296	148	185 \$ 87 50	45	195	130	2	16	18

* 2=6 years; 3=1 year.

Statistical Report of the School Districts in Dawson County—Continued.

NAME OF DISTRICT	TIME SCHOOL WAS KEPT		No. of Graduates from a Normal School	Whole Number Enrolled During Year	Whole Number Days of Attendance During the Year	Total Number Days' Attendance	Total No. Times Tardy	Total No. Days Absent	Average No. Belonging	Average Daily Attendance	Percentage of Attendance	No. of Months of School	No. of Visits by County Superintendent	DISTRICT LIBRARIES		SCHOOL HOUSES					Value of School Houses, Including Site, if Any		
	Days	Months												No. of Volumes in District Library	Value of Library	Log	Frame	Stone	Brick	Total			
Glendive	7	6	4	216	37,800	37,800	360	210	210	90	6	6	0	0	1	1	1	1	1	2	50	
Belle Prairie	7	6	12	1,167	740	10	120	6	6	95	6	6	0	0	1	1	1	1	1	1	1	50
Deer Creek	15	15	2,000	1,167	18	273	12	11	90	6	6	0	0	1	1	1	1	1	1	1	615
Newton	11	11	919	919	20	100	14	14	95	6	6	0	0	1	1	1	1	1	1	1	600
Sidney	60	60	6,686	6,686	40	566	11	7	65	6	6	0	0	1	1	1	1	1	1	1	25
Wibaux	6	6	200	200	19	130	52	52	99	6	6	0	0	1	1	1	1	1	1	1	2,150
Tokau	7	7	980	980	160	6	5	95	6	6	0	0	1	1	1	1	1	1	1	50
Allard	13	13	1,820	1,820	20	7	7	100	6	6	0	0	1	1	1	1	1	1	1	25
Sherry	6	6	600	600	13	13	100	6	6	0	0	1	1	1	1	1	1	1	100
Bad Route	10	10	1,700	1,700	100	6	6	100	6	6	0	0	1	1	1	1	1	1	1	25
Harley	16	16	782	782	20	97	16	13.3	85	6	6	0	0	1	1	1	1	1	1	1	200
Ridgeland	500
Totals	379	9	4	379	62,404	62,404	163	1,896	362	352	92	67	23	0	0	7	5	1	1	1	1	1	4,340



Library

University of Montana



Financial Report of the School Districts in Deer Lodge County, Montana, for the Year Ending August 31, 1900.

No. of Each District	RECEIPTS							
	1	2	3	4	5	6	7	8
	Cash on Hand Aug. 31, 1900	Amount Apportioned to District During Year	Proceeds of School Lands	Tax for bond and interest	Amount Rec'd From Sale of Bonds	Subscription	Amount From All Other Sources Not Named	Total
1 Deer Lodge	925 71	4,416 26		1,433 99		4,978 55		12,545 01
2 Race Track	53 57	612 56						666 13
3 Snow Shoe	139 96	158 08						297 64
4 Blackfoot	1 52	79 04						80 56
5 Lost Creek	85 20	622 44						707 67
6 Willow Glen	194 92	671 84						866 16
7 Pioneer	70 77	345 80						416 57
8 Bradley	488 38	138 56						626 74
9 Stuart	13 45	390 71						404 16
10 Anaconda	8 11	20,283 64	*23 40	7,383 98	44,938 17	10,196 92	24 70	42,838 92
11 Ovando	323 02	484 12						807 14
12 Washington	480 51	444 60						925 11
13 Clearwater	523 86	102 92						626 58
14 Dry Cottonwood	5 51	98 80						104 31
15 Helmsville	273 24	810 16						1,083 40
16 Strickland	31 00	276 64						307 64
17 Cable	59 19	197 60						256 79
18 Woodworth	210 04	158 08						368 12
19 Warm Springs	57 56	484 12						541 68
20 Garrison	440 69	337 51						778 20
21 Quinlan	179 35	494 00						673 35
22 Modesty	74 21	306 28						380 49
23 Douglas	77 19	247 00						324 19
24 Willow Creek	198 56	424 84						623 40
25 Hoover	156 96	414 96						571 92

Financial Report of the School Districts in Deer Lodge County—Continued.

No. of Each District.....	NAME OF DISTRICT	RECEIPTS								
		1	2	3	4	5	6	7	8	
36	Sunset.....	52 72	79 04							131 76
37	Elliston.....	191 42	820 04							1,011 46
38	Zoyel.....	23 56	396 25							329 81
39	Avon.....	108 65	592 50							761 45
31	Coloma.....	78	187 52							188 60
32	Blue-Eyed-Nellie.....	290 78	476 35							767 16
33	Gold Creek.....	48 75	207 48							256 34
37	Riverdale.....	162 98	247 00							409 98
38	Blossburg.....	10	88 92							88 82
41	Nevada Creek.....	65 59	227 24							292 83
42	Salmon Creek.....	177 62	207 48							385 10
43	Shanley Creek.....		148 20							148 20
	Totals.....	6,253 96	36,559 24	813 90	8,817 97	4,928 17	15,175 47	24 70		72,593 41

*Special levy. †Loan from bank.

Financial Report of the School Districts in Deer Lodge County—Continued.

NAME OF DISTRICT	DISBURSEMENTS							Total.....	
	9	10	11	12	13	14	15		16
	For Teachers' Wages	For Libraries.....	For School Apparatus.....	For School Houses, Sites, Fences, Out-houses, Repairs, Furniture, etc.	For Other Incidental Expenses.....	On Bonded Debt.....	Interest on Bonded Debt.....	Amount Remaining on Hand August 31, 1900.....	
Deer Lodge	4,686 70			3,894 16	1,428 01			1,210 64	12,545 01
Race Track	398 75			90 95	64 60			111 53	666 13
Snow-Shoe	230 75							66 89	297 64
Blackfoot	75 00							5 56	80 56
Lost Creek	480 00			65 75	22 50			139 39	707 64
Willow Glen	495 00				40 30			330 86	866 16
Pioneer	282 00		2 50		5 75			126 32	416 57
Bradley	225 00							384 74	606 74
Stuart	375 00		8 70		8 10			12 36	404 16
Anaconda	16,710 60	50 53		544 31	4,153 88	*12,560 91	7,433 28	1,197 13	42,858 92
Ovando	420 00		11 39	26 30	19 75			375 75	807 14
Washington	450 00							428 86	925 11
Clearwater	165 00							461 58	635 58
Dry Cottonwood	104 00							31	104 31
Helmsville	375 00			4 50	31 50			657 35	1,083 40
Sirickland	237 50		19 35		13 40			52 24	307 64
Cable	200 00				6 50			50 29	256 79
Woodworth	225 00				4 60			138 52	368 12
Warm Springs	490 75		13 00	10 00	23 40			4 53	541 68
Garrison	220 00		15 00					519 70	778 20
Quinlan	225 00			327 00	48 66			72 60	673 35
Modesty	275 00			9 70				84 99	380 49
Douglas	190 73				10 80			133 46	324 19
Willow Creek	414 00	15 00		4 65				171 30	623 40
Hoover	175 00				11 80			384 47	571 92

Financial Report of the School Districts in Deer Lodge County—Continued.

NAME OF DISTRICT	DISBURSEMENTS							Total.....	
	9	10	11	12	13	14	15		16
	For Teachers' Wages	For Libraries.....	For School Apparatus.....	For School Houses, Sites, Fences, Out-houses, Repairs, Furniture, etc.....	For Other Incidental Expenses.....	On Bonded Debt ...	Interest on Bonded Debt.....	Amount ^o Remaining on Hand Aug. 31, 1900.....	
Sunset.....	125 00							6 76	131 76
Elliston.....	495 00		17 85	23 90	33 00			441 71	1,011 46
Zoyel.....	264 44			58 89	13 30			03	329 86
Avon.....	480 00		1 00	48 75	36 00			195 79	761 45
Coloma.....	187 00							1 60	188 60
Blue-Eyed Nellie.....	310 00								310 00
Gold Creek.....	150 00			68 00	35 00			457 16	767 16
Riverside.....	225 00							3 34	256 34
Blossburg.....	78 62				11 15			173 83	409 98
Nevada Creek.....	50 00							10 20	58 82
Salmon Creek.....	266 67		10 00	17 15	4 00			211 68	392 83
Shanley Creek.....	140 00				5 00			113 43	385 10
Totals.....	\$ 30,897 51	\$ 65 53	\$ 441 97	\$ 5,184 21	\$ 6,067 15	\$ 12,560 91	\$ 8,633 38	\$ 8,742 60	\$ 72,593 41

*To bank.

Statistical Report of the School Districts in Deer Lodge County, Montana, for the Year Ending August 31, 1900.

No. of Each District.....	NAME OF DISTRICT	CENSUS FOR APPOINTMENT OF PUBLIC FUNDS				AV. SALARY PER MONTH		STATISTICS RELATING TO COMPULSORY EDUCATION			NO. TEACHERS EMPLOYED AT THE SAME TIME FOR 10 WEEKS OR MORE		
		Male.....	Female.....	Under 6 yrs. of Age.	Male.....	Female.....	No. children between 8 and 14 years of age residing in the district Aug. 31, 1900.....	1	2	3	Male.....	Female.....	Total.....
1	Deer Lodge.....	296	256	111	54	57	1333/2 \$	336	317	1	1	1	7
2	Race Track.....	58	32	18	7	11	25	25	1
3	Snow Shoe.....	17	9	4	1	3	9	3	1	1
4	Blackfoot.....	8	5	4	4	8	1
5	Lost Creek.....	60	35	24	9	15	60	30	30	1
6	Willow Glen.....	51	34	27	15	7	17	17	1
7	Pioneer.....	41	17	24	16	10	15	15	1
8	Bradley.....	18	9	9	4	5	7	7	1
9	Stuart.....	21	7	17	1	6	16	14	1
10	Araucaria.....	2,182	1,052	1,130	730	687	125	920	894	40
11	Orando.....	11	24	17	4	4	14	14	1
12	Washington.....	35	19	16	10	4	16	14	1
13	Clearwater.....	16	6	10	4	2	6	6	1
14	Dry Cottonwood.....	8	5	4	1	3	6	7	1
15	Helmville.....	72	37	35	12	15	7	7	1
16	Strickland.....	28	15	13	5	5	31	31	1
17	Cable.....	26	15	11	4	5	11	11	1
18	Woodworth.....	17	8	9	1	4	8	8	1
19	Warm Springs.....	45	32	19	7	12	24	22	1
20	Garrison.....	36	20	16	10	7	9	8	1
21	Quinnan.....	48	27	21	6	8	12	11	1
22	Nodesty.....	28	10	19	11	8	15	15	1
23	Douglas.....	21	13	8	3	1	18	13	1
24	Willow Creek.....	52	24	28	11	9	18	18	1
25	Hoover.....	28	12	16	9	7	14	11	1

Statistical Report of the School Districts in Deer Lodge County—Continued.

NAME OF DISTRICT	CENSUS FOR APPOINTMENT OF PUBLIC FUNDS		AV. SALARY PER MONTH		STATISTICS RELATING TO COMPULSORY EDUCATION			NO. TEACHERS EMPLOYED AT THE SAME TIME FOR 10 WEEKS OR MORE		
	Male	Female	Male	Female	1	2	3	Male	Female	Total
26 Sunset.....	6	8	4	3	5	1	1	1	1	1
27 Elliston.....	53	48	23	14	40	1	1	1	1	1
28 Zoyel.....	15	18	9	4	55	1	1	1	1	1
29 Avon.....	33	33	23	7	60	1	1	1	1	1
31 Coloma.....	13	6	2	2	47	1	1	1	1	1
32 Blue-Eyed-Nellie.....	35	11	9	2	60	1	1	1	1	1
33 Gold Creek.....	35	17	17	5	50	1	1	1	1	1
37 Riversdale.....	25	17	7	2	50	1	1	1	1	1
38 Blossburg.....	9	5	6	3	50	1	1	1	1	1
41 Nevada Creek.....	22	16	6	2	50	1	1	1	1	1
42 Salmon Creek.....	99	19	10	8	33 1/2	1	1	1	1	1
42 Shanley Creek.....	23	12	8	6	35	1	1	1	1	1
Totals.....	3,855	1,919	1,986	954	\$ 83	1,737	1,563	8	73	81
No. of Each District.....										

No. of Each District.....

Statistical Report of the School Districts in Deer Lodge County—Continued.

NAME OF DISTRICT	TIME SCHOOL WAS KEPT		No. of Graduates from a Normal School	Whole Number Enrolled During Year	Whole Number Days of Attendance During the Year	Total Number Days' Attendance	Total No. Times Tardy	Total No. Days Absent	Average No. Belonging	Average Daily Attendance	Percentage of Attendance	No. of Months of School	No. of Visits by County Superintendent	DISTRICT LIBRARIANS		SCHOOL HOUSES					Value of School Houses, Including Site, if Any
	Days	Months												No. of Volumes in District Library	Value of Library	Total	Brick	Stone	Frame	Log	
Sunset	8	9	0	9	419	4	53	8	7	88	8	1	1	8	1	1	1	1	120	
Elliston	6	10	0	44	4,566	127	399	29	26	91	9	2	1	8	1	1	1	1	600	
Zoyel	7	17	0	22	2,824	13	36	22	15	98	6	1	1	10	1	1	1	1	137	
Aron	5	17	0	37	2,892	16	15	75	8	1	1	1	1	1	1	1	700	
Colton	5	17	0	9	100	
Blue-eyed Nellie	4	16	0	17	1,112	100	
Gold Creek	2	10	0	20	1,620	9	520	15	12	54	8	1	1	1	1	1	1	1	250	
Riverside	2	10	0	18	804	142	153	18	8	52	5 ¹ / ₈	1	1	1	1	1	1	1	100	
Biosburg	2	18	0	5	187	18	27	4	3	87	3	1	1	1	1	1	1	1	100	
Nevada Creek	2	18	0	5	289	1	1	5	5	90	3	1	1	25	1	1	1	1	500	
Salmon Creek	1	15	0	15	1,361	12	54	15	12	95	5	1	1	1	1	1	1	1	100	
Shanley Creek	3	17	1	17	656	82	136	14	10	86	4	1	1	1	1	1	1	1	250	
Totals	197	18	15	2,604	259,953	259,953	4,201	15,259	105	2,459	\$2,176	15	16	8	39	\$186,102

*196¹/₄

Financial Report of the School Districts in Fergus County, Montana, for the Year Ending August 31, 1900.

No. of Each District.....	NAME OF DISTRICT	RECEIPTS							
		1	2	3	4	5	6	7	8
		Cash on Hand Aug. 31, 1899.....	Amount Apportioned to Districts During Year.....	Proceeds of School Lands.....	Raised by Special Tax.....	Amount Rec'd From Sale of Bonds.....	Amount Rec'd From Premium on Bonds..	Amount From All Other Sources Not Named.....	Total.....
1	Lewistown.....	885 04	6,393 99		1,909 12			109 65	9,918 80
2	Philbrook.....	154 99	300 51						455 50
3	Maden.....	178 97	489 72						668 69
4	Cottonwood.....	172 98	166 95						339 93
5	Maginnis.....	1,080 27	1,272 65						2,352 92
6	Ubet.....	177 97	779 10						957 07
7	Wolf Creek.....	206 56	345 03						551 59
8	Beaver Creek.....	379 48	434 07						813 55
9	Utica.....	3,329 77	1,012 83		313 63			752 04	5,305 27
10	Trout Creek.....	313 08	389 55						702 63
11	Moccasin.....	178 98	311 64				30 00		510 62
12	Stanford.....	394 02	456 33						850 35
13	Ross' Fork.....	256 46	411 81						668 27
14	South Moccasin.....	244 74	356 16		157 46				558 36
15	Deerfield.....	407 56	389 55		196 52				993 63
16	Dog Creek.....	90 20	144 69						234 89
17	Hughfield.....	188 60	311 64						500 24
18	Upper Cottonwood.....	104 82	500 85						605 67
19	Upper Beaver Creek.....	18 91	244 86						263 77
20	Pleasant Valley.....	32 60	322 77						355 37
21	Forest Grove.....	252 39	631 41		23			52 50	939 53
22	Upper Rock Creek.....	243 82	422 94						666 76
23	Musselshell.....	278 66	244 86						523 52
24	Gilt Edge.....	349 15	1,313 34						1,662 49
25	Halbut.....	57 63	111 30						168 93

Financial Report of the School Districts in Fergus County—Continued.

No. of Each District	NAME OF DISTRICT	RECEIPTS							
		1	2	3	4	5	6	7	8
		Cash on hand Aug. 31, 1899	Amount Apportioned to the District during the year....	Proceeds of School Lands.....	Raised by Special Tax.....	Amount Rec'd from Sale of Bonds.....	Amount Rec'd from Premium on Bonds	Amount from All Other Sources not Named	Total.....
26	Flat Willow.....	196 53	167 24	168 73	335 97
27	Grass Range.....	186 60	445 20	641 73
28	North Moccasin.....	236 26	144 69	381 29
29	Rozy.....	96 86	155 83	392 08
30	Eliso.....	28 85	100 37	197 03
31	Lower Beaver Creek.....	101 72	333 40	30 00	392 25
32	Irene.....	103 68	253 90	357 71
33	Lower Rock Creek.....	267 12	370 89
34	Upper Wolf Creek.....	182 21	70 00	252 21
	Totals.....	\$ 10,327 60	\$ 20,333 89	\$ 2,573 96	\$ 1,283 92	\$ 34,339 37

Financial Report of the School Districts in Fergus County—Continued.

NAME OF DISTRICT	DISBURSEMENTS							Total.....	
	9	10	11	12	13	14	15		16
	For Teachers' Wages	For Libraries.....	For School Apparatus.....	For School Houses, Sites, Fences, Out-houses, Repairs, Furniture, etc.....	For Other Incidental Expenses.....	On Bonded Debt.....	Interest on Bonded.....	Amount Remaining on Hand Aug. 31, 1900.....	
Flat Willow.....	200 00			51 98	16 00			67 24	335 97
Grass Range.....	300 00		56 00		79 48			306 35	941 73
North Moccasin.....	300 00		3 00					28 29	331 29
Roy.....	225 00	5 00	3 80		2 90			135 38	392 08
Eliso.....	135 00							62 03	197 03
Lower Beaver Creek.....	300 00	5 00	1 00	26 60	30 50			29 15	392 25
Irene.....	221 00				3 57			133 21	357 71
Lower Rock Creek.....	280 00			13 65				69 40	370 80
Upper Wolf Creek.....	150 00		1 75					17 21	252 21
Totals.....	\$ 15,120 33	\$ 100 58	\$ 671 15	\$ 6,687 28	\$ 3,683 82		\$ 300 00	\$ 8,006 11	\$ 34,539 37

Statistical Report of the School Districts in Fergus County, Montana, for the Year Ending August 31, 1900.

NAME OF DISTRICT	CENSUS FOR APPOINTMENT OF PUBLIC FUNDS				AV. SALARY PER MONTH		STATISTICS RELATING TO COMPULSORY EDUCATION			NO. TEACHERS EMPLOYED AT THE SAME TIME FOR 12 WEEKS OR MORE		
	Male		Female		Male		Female		Male		Female	
	No. of Children between the Ages of 6 and 21 years	Under 6 yrs. of Age.	Male	Female	123 \$	101 \$	No. Children between 8 and 14 years of age residing in the District Aug. 31, 1900.....	No. of such Children who attended the district school for at least 12 weeks during the year ending Aug. 31, 1900.....	No. of such Children who attended private schools or were instructed at home for at least 12 weeks, during year ending Aug 31, 1900.....	No. Children between 8 and 14 years of age residing in the District Aug. 31, 1900.....	No. terms present Teacher has taught in District....	Districts which built new School Houses during year.
1 Lewistown.....	673	323	129	123 \$	101 \$	342	192	342	192	1	1
2 Phillipsburg.....	25	12	9	10	55	11	8	11	8	1	1
3 Maiden.....	82	33	19	15	50	56	40	56	40	1	1
4 Cottonwood.....	18	11	7	9	3	3	3	3	1	1
5 Maginnis.....	118	67	25	27	60	46	24	46	24	1	1
6 Ubet.....	79	34	18	14	50	40	34	40	34	1	1
7 Wolf Creek.....	98	45	22	17	50	33	13	33	13	1	1
8 Beaver Creek.....	52	25	12	7	75	30	21	30	21	1	1
9 Utica.....	95	49	16	17	53	42	36	42	36	1	1
10 Trout Creek.....	30	13	8	3	53	30	9	30	9	1	1
11 Moccasin.....	34	15	10	5	50	33	18	33	18	1	1
12 Stanford.....	25	15	10	8	60	18	19	18	19	1	1
13 Ross' Fork.....	41	21	13	9	50	33	9	33	9	1	1
14 South Moccasin.....	27	13	14	3	13	11	13	11	1	1
15 De Saffold.....	30	14	11	4	50	30	9	30	9	1	1
16 Dog Creek.....	12	6	11	4	50	30	2	30	2	1	1
17 Highfield.....	32	15	11	9	50	33	8	33	8	1	1
18 Upper Cottonwood.....	50	23	16	9	45	38	38	38	38	1	1
19 Upper Beaver Creek.....	21	13	13	8	50	13	6	13	6	1	1
20 Pleasant Valley.....	22	9	9	3	40	13	13	13	13	1	1
21 Forest Valley.....	21	13	7	6	50	18	14	18	14	1	1
22 Forest Grove.....	26	16	9	3	50	14	12	14	12	1	1
23 Upper Rock Creek.....	35	12	3	6	50	11	12	11	12	1	1
24 Missoula.....	35	15	7	4	3	45	15	45	15	1	1
25 Gilt Edge.....	139	76	63	10	75	56	30	56	30	1	1
26 Hatbut.....	9	4	3	4	47.2	5	2	5	2	1	1

No. of Each District

*3-4-2

Statistical Report of the School Districts in Fergus County—Continued.

No. of Each District.....	NAME OF DISTRICT	FOR APPORTIONMENT OF PUBLIC FUNDS		CENSUS		AV. SALARY PER MONTH		STATISTICS RELATING TO COMPULSORY EDUCATION			NO. TEACHERS EMPLOYED AT THE SAME TIME FOR 12 WEEKS OR MORE		
		Male.....	Female.....	Male.....	Female.....	Male.....	Female.....	1	2	3	Male.....	Female.....	Total.....
26	Flat Willow.....	10	5	9	7	50	1	9	6	1	1
27	Grass Range.....	24	15	12	8	50	1	20	12	1
28	North Moccasin.....	8	5	7	4	50	2	5	5	1
29	Roy.....	11	6	7	5	45	2	6	2	2
30	Elso.....	2	3	5	5	45	1	3	2	1
31	Lower Beaver Creek.....	11	8	24	15	50	1	15	15	1
32	Irene.....	13	8	9	5	40	1	12	12	1
33	Lower Rock Creek.....	15	8	16	7	50	2	12	12	1
34	Upper Wolf Creek.....	21	15	6	4	50	1	8	6	1
	Totals.....	995	949	723	378	586	7	975	605	31	13	41	49

No. of Each District.....

Statistical Report of the School Districts in Fergus County—Continued.

NAME OF DISTRICT	TIME SCHOOL WAS KEPT		No. of Pupils Attending Private Schools	No. of Private Schools	Value of School Houses, Including Site, if Any
	Days	Months			
Flat Willow	4	4			100
Grass Range	4	4			200
North Moccasin	3	9			100
Roy	5	5			100
Elso	3	10			100
Lower Beaver Creek	6	2,549			400
Irene	5	1,311			300
Lower Rock Creek	4	1,023			350
Upper Wolf Creek	3	551			50
Totals	197	1,229	2	6	\$ 50,500
		102,980	2		
		1,523			
		9,590			
		1,012			
		809			
		87	62	58	
		32	9		
		32		9	
		810		555	
		87	62	58	
		809			
		1,012			
		9,590			
		1,012			
		809			
		87	62	58	
		32	9		
		32		9	
		810		555	
		87	62	58	
		809			
		1,012			
		9,590			
		1,012			
		809			
		87	62	58	
		32	9		
		32		9	
		810		555	
		87	62	58	
		809			
		1,012			
		9,590			
		1,012			
		809			
		87	62	58	
		32	9		
		32		9	
		810		555	
		87	62	58	
		809			
		1,012			
		9,590			
		1,012			
		809			
		87	62	58	
		32	9		
		32		9	
		810		555	
		87	62	58	
		809			
		1,012			
		9,590			
		1,012			
		809			
		87	62	58	
		32	9		
		32		9	
		810		555	
		87	62	58	
		809			
		1,012			
		9,590			
		1,012			
		809			
		87	62	58	
		32	9		
		32		9	
		810		555	
		87	62	58	
		809			
		1,012			
		9,590			
		1,012			
		809			
		87	62	58	
		32	9		
		32		9	
		810		555	
		87	62	58	
		809			
		1,012			
		9,590			
		1,012			
		809			
		87	62	58	
		32	9		
		32		9	
		810		555	
		87	62	58	
		809			
		1,012			
		9,590			
		1,012			
		809			
		87	62	58	
		32	9		
		32		9	
		810		555	
		87	62	58	
		809			
		1,012			
		9,590			
		1,012			
		809			
		87	62	58	
		32	9		
		32		9	
		810		555	
		87	62	58	
		809			
		1,012			
		9,590			
		1,012			
		809			
		87	62	58	
		32	9		
		32		9	
		810		555	
		87	62	58	
		809			
		1,012			
		9,590			
		1,012			
		809			
		87	62	58	
		32	9		
		32		9	
		810		555	
		87	62	58	
		809			
		1,012			
		9,590			
		1,012			
		809			
		87	62	58	
		32	9		
		32		9	
		810		555	
		87	62	58	
		809			
		1,012			
		9,590			
		1,012			
		809			
		87	62	58	
		32	9		
		32		9	
		810		555	
		87	62	58	
		809			
		1,012			
		9,590			
		1,012			
		809			
		87	62	58	
		32	9		
		32		9	
		810		555	
		87	62	58	
		809			
		1,012			
		9,590			
		1,012			
		809			
		87	62	58	
		32	9		
		32		9	
		810		555	
		87	62	58	
		809			
		1,012			
		9,590			
		1,012			
		809			
		87	62	58	
		32	9		
		32		9	
		810		555	
		87	62	58	
		809			
		1,012			
		9,590			
		1,012			
		809			
		87	62	58	
		32	9		
		32		9	
		810		555	
		87	62	58	
		809			
		1,012			
		9,590			
		1,012			
		809			
		87	62	58	
		32	9		
		32		9	
		810		555	
		87	62	58	
		809			
		1,012			
		9,590			
		1,012			
		809			
		87	62	58	
		32	9		
		32		9	
		810		555	
		87	62	58	
		809			
		1,012			
		9,590			
		1,012			
		809			
		87	62	58	
		32	9		
		32		9	
		810		555	
		87	62	58	
		809			
		1,012			
		9,590			
		1,012			
		809			
		87	62	58	
		32	9		
		32		9	
		810		555	
		87	62	58	
		809			
		1,012			
		9,590			
		1,012			
		809			
		87	62	58	
		32	9		
		32		9	
		810		555	
		87	62	58	
		809			
		1,012			
		9,590			
		1,012			
		809			
		87	62	58	
		32	9		
		32		9	
		810		555	
		87	62	58	
		809			
		1,012			
		9,590			
		1,012			
		809			
		87	62	58	
		32	9		
		32		9	
		810		555	
		87	62	58	
		809			
		1,012			
		9,590			
		1,012			
		809			
		87	62	58	
		32	9		
		32		9	

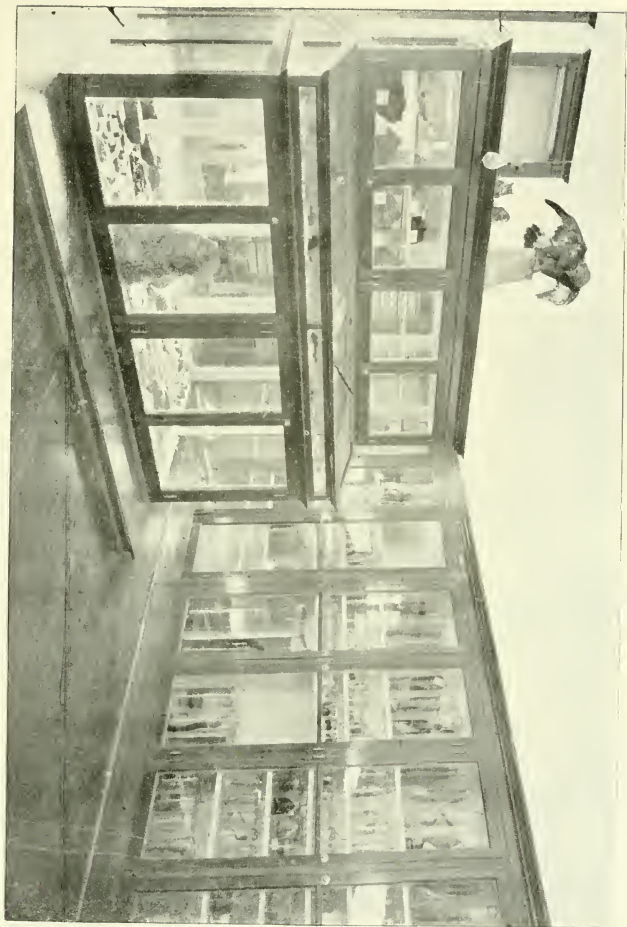

Museum

University of Montana

Financial Report of the School Districts in Flathead County, Montana, for the Year Ending August 31, 1900.

No. of Each District	RECEIPTS							
	1	2	3	4	5	6	7	8
	Cash on hand Aug. 31, 1899	Amount Apportioned to the District during the year	Proceeds of School Lands	Raised by Special Tax	Amount Rec'd from Sale of Bonds	Amount Rec'd from Premium on Bonds	Amount from All Other Sources not Named	Total
1 Bad Rock	534 81	627 20	49 00				331 00	1,303 01
2 Deer Park—1899	89	358 05	42 00				12 95	569 57
3 Fairview—1899	3 44	307 44		275 00			54 40	589 89
4 Big Fork	26 19	204 80	639 00	1 81				387 30
5 Kalispell—1899	64 53	4,038 48		6,337 74				11,279 45
6 Columbia Falls	2,016 61	1,368 90	5 32	3,348 84			30 05	6,769 62
7 Spring Creek	79 90	396 90		176 13				476 86
8 Spark's	78 16	462 00						540 76
9 Creston	35 86	364 50						576 49
10 Cayuse Prairie	252 21	62 90			1,010 00		38 00	315 11
11 Eagan	92 78	429 30					21 58	585 30
12 Pleasant View	82 12	291 60			5 2 00			787 64
13 Brockton	131 74	153 90						378 25
14 Demersville	70 45	307 80					424 05	741 84
15 Helena Plains	175 04	761 40		165 36				1,360 49
16 Ine Grove	161 78	592 20						741 84
17 Whitefish	218 61	154 40	10 00					451 54
18 Spring Prairie—1899	74 23	80 52	14 85					154 75
19 Valentine	13 93	243 00						271 78
20 Soda	101 72	307 80						409 52
21 Libby—1899	188 71	915 00	125 0	1,216 92				2,315 63
22 Tobacco	170 56	469 80						640 36
23 Troy	112 15	267 30		188 81				568 26
24 Dayton	130 24	129 60						249 84
25 Glen	44 11	179 33						223 44

NAME OF DISTRICT.

Financial Report of the School Districts in Flathead County—Continued.

NAME OF DISTRICT	RECEIPTS							
	1	2	3	4	5	6	7	8
No. of Each District.....	Cash on Hand Aug. 31, 1899.....	Amount Apportioned to District During the Year.....	Proceeds of School Lands.....	Raised by Special Tax.....	Amount Received from Sale of Bonds.	Amount Received from Premium on Bonds.....	Amount from all Other Sources Not Named.....	Total.....
26 Batavia.....	2 19	354 00	1 57	357 76
28 Selish.....	222 17	245 96	32 10	523 00
29 McGovern—1899.....	96 82	330 92	26 00	457 74
30 Lakeside.....	74 19	137 71	136 79	67 10	415 79
31 Echo.....	3 00	356 40	171 93	10 74	532 67
32 Spillville.....	51 79	121 50	58 00	173 29
33 Stillwater.....	89 10	147 17	474 27
34 Kuhn's.....	84 14	84 14
Totals.....	\$ 5,296 29	\$ 14,940 64	\$ 1,058 24	\$ 12,449 39	\$ 1,512 00	\$	\$ 1,086 71	\$ 36,091 57

Financial Report of the School Districts in Flathead County—Continued.

NAME OF DISTRICT	DISBURSEMENTS							Total	
	9	10	11	12	13	14	15		16
	For Teachers' Wages	For Libraries	For School Apparatus	For School Houses, Sites, Fences, Out-houses, Repairs, Furniture, etc.	For Other Incidental Expenses	On Bonded Debt	Interest on Bonded Debt	Amount Remaining on Hand August 31, 1900	
Bad Rock	537 00		39 49	375 99	15 75			524 78	1,388 01
Deer Park—1899	240 00		16 62	7 50				95 47	359 57
Fairview—1899	445 00		312 00	17 28	25 00		90 00	9 61	568 89
Big Fork	210 00			66 95	10 25				287 20
Kalispell—1899	6,656 00	50 00	150 00	1,118 75	1,893 32				11,279 45
Columbia Falls	1,342 00			7 50	261 70	4,000 00	1,200 00	465 95	6,719 62
Spring Creek	200 00		17 47	88 01	25 00			103 85	476 86
Sparks	140 00	15 00		144 49	112 15			129 12	540 76
Oreston	320 00		164 56	63 31	25 00			2 62	576 49
Eagan	210 00		12 75	10 50	18 30				315 11
Pleasant View	225 00		8 50	14,181	31 80			137 97	1,570 08
Brocken	192 50				16 32			3 98	395 30
Demersville	240 00				24 85			570 29	787 64
Helenia Flats	362 00	19 35		49 38	65 50			72 75	378 25
Pine Grove	397 50	13 00		13 65	57 85		42 00	829 90	1,360 49
Whiteth-h.	230 00		25 00	56 60	56 60			261 00	741 84
Spring Prairie—1899	121 00			5 00	16 75			204 79	481 54
Valentine	238 25				9 7			25 00	154 75
Sedon	240 00			10 00	58 35			14 53	271 78
Libby—1899	1,220 00		141 55	335 00	385 00			87 17	4 9 59
Tobacco	310 00		9 00	19 50	37 71			644 33	2,315 63
Troy	417 00	8 25		7 45	33 25			276 30	640 30
Dayton	135 00			4 50	6 35			103 76	568 20
Gen.	115 00				24 15			108 99	249 84
								108 44	233 44

Statistical Report of the School Districts in Flathead County, Montana, for the Year Ending August 31, 1900.

No. of District.....	NAME OF DISTRICT	CENSUS FOR APPOINTMENT OF PUBLIC FUNDS					AV. SALARY PER MONTH		STATISTICS RELATING TO COMPULSORY EDUCATION			NO. TEACHERS EMPLOYED AT THE SAME TIME FOR 12 WEEKS OR MORE		
		Male.....		Female.....		No. of Children between the Ages of 6 and 21 years.....	Male.....	Female.....	1	2	3	Male.....	Female.....	Total.....
		Under 6 yrs. of age.	Male.....	Female.....										
1	Bad Rock.....	51	57	35	20	15	53	40	1	59	55	1	1	2
2	Deer Park.....	35	35	16	10	6	45	40	1	33	23	1	1	1
3	Fairview.....	16	35	22	11	11	43	43	1	16	16	0	1	1
4	Big Fork.....	18	20	19	9	10	35	35	2	19	10	1	1	1
5	Kalispell.....	403	371	390	206	184	100	63	5	325	292	1	11	12
6	Columbia Falls.....	68	88	62	35	27	85	60	5	77	72	1	1	3
7	Spring Creek.....	37	32	11	9	11	40	40	2	30	27	1	2	3
8	Spark's.....	36	22	21	12	9	40	40	1	32	25	1	1	1
9	Greston.....	24	27	21	7	14	40	40	1	25	25	1	1	1
10	Cayuse Prairie.....	44	24	20	16	9	35	35	3	18	18	1	1	1
11	Eugan.....	31	29	32	10	22	45	45	2	25	25	1	1	1
12	Pleasant View.....	27	23	19	10	9	43	43	0	19	16	1	1	1
13	Brocken.....	13	13	20	11	7	35	35	1	9	9	1	1	1
14	Demersville.....	22	9	11	4	7	40	40	1	13	13	1	1	1
15	Helena Flats.....	45	36	42	18	24	45	45	1	43	37	1	1	1
16	Pine Grove.....	28	13	60	39	21	48	48	1	46	46	1	1	1
17	Whitefish.....	50	41	52	25	27	48	48	3	37	34	1	1	1
18	Spring Prairie.....	16	10	6	2	6	35	35	1	6	6	1	1	1
19	Valentine.....	11	7	5	2	4	35	35	1	9	9	1	1	1
20	Sedan.....	25	17	11	10	10	40	40	3	20	19	1	1	1
21	Libby.....	86	78	89	43	46	70	53	2	76	70	1	2	3
22	Tobacco.....	30	33	25	11	14	40	40	1	32	29	1	1	1
23	Troy.....	39	19	24	11	14	60	60	2	23	22	1	1	1
24	Dayton.....	13	19	15	6	9	40	40	1	18	14	1	1	1
25	Glen.....	9	6	4	2	2	28	28	1	8	8	1	1	1

No. of District.....

Statistical Report of the School Districts in Flathead County—Continued.

NAME OF DISTRICT	CENSUS FOR APPOINTMENT OF PUBLIC FUNDS				AV. SALARY PER MONTH		STATISTICS RELATING TO COMPULSORY EDUCATION			NO. TEACHERS EMPLOYED AT THE SAME TIME FOR 10 WEEKS OR MORE		
	Male	Female	Under 6 yrs. of Age	Total	Male	Female	1	2	3	Male	Female	Total
26 Batavia.....	58	98	41	19	15	45	1	3	7	1	1	1
28 Selkirk.....	19	21	12	7	15	40	2	17	1
29 McGovern.....	33	14	21	14	13	40	1	19	1
30 Lakeside.....	21	10	5	1	4	37	1	8	1
31 Echo.....	38	27	23	10	14	40	1	25	1
32 Sylvanite—1889.....	15	9	3	3	50	2	9	1
33 Stillwater.....	19	4	7	3	4	30	1	9	1
34 Kuhn's (New).....	5	11	11	6	8	35	1	4	1
Totals.....	1,241	1,174	1,179	602	577	41	4	1,072	82	12	41	49
No. of Each District.....												

Statistical Report of the School Districts in Flathead County—Continued.

NAME OF DISTRICT	TIME SCHOOL WAS KEPT		No. of Pupils Attending Private Schools	No. of Private Schools	Whole Number Enrolled During Year	Whole Number Days of Attendance During the Year...	Total Number Days' Attendance	Total No. Times Tardy	Total No. Days Absent	Average No. Belonging	Average Daily Attendance	Percentage of Attendance	No. of Months of School	No. of Visits by County Superintendent	DISTRICT LIBRARIES		SCHOOL HOUSES					Value of School Houses, Including Site, if Any
	Days	Months													No. of Volumes in District Library	Value of Library	Total	Brick	Stone	Frame	Log	
Batavia	5	1	1		88	2,890	78	203	1,267	38	18	70	5	2	0	1	1	1	1	1	500	
Selish	5	35			36	2,345	119	217	432	233	18	84	6	2	1						850	
McGovern	5	48			41	2,894	148	49	883	27	68	78	7	2	1							
Lakeside	8	10			13	687	75	28	296	9	7	70	3	1	1						520	
Echo	7	18			40	3,875	158	147	652	28	25	86	8	2	1						820	
Sylvanite—1899	6				28	1,488	118	104	104	14	14	93	6									
Sullivan	3				12	640	60	82	81	12	11	88	3								500	
Kuhn's (New)	1				8	140	20		20	8	5	88	1	1								
Totals	174	317	3	6	1,786	162,429	3,608	4,946	20,916	1,450	1,306	80	182	43	567	262	13	17	2	32	++	

* \$918 50 + \$61,274 50

Financial Report of the School Districts in Gallatin County, Montana, for the Year Ending August 31, 1900.

No. of each District.....	NAME OF DISTRICT	RECEIPTS							
		1	2	3	4	5	6	7	8
		Cash on Hand Aug. 31, 1900.....	Amounts Apportioned to District During the Year.....	Proceeds of School Lands.....	Raised by Special Tax.....	Amount Rec'd from Sale of Bonds.....	Amount Rec'd from Premium on Bonds..	Amount from all Other Sources Not Named.....	Total.....
1	Logan.....	253 00	337 05						590 05
2	Weaver.....	55 19	40 57						95 76
3	Manhattan.....	8 86	1,493 38						1,502 24
4	Central Park.....	29 74	336 40						366 14
5	East Gallatin.....	245 28	616 35						861 63
6	Lane.....	7 38	450 69						458 07
7	Bozeman.....	2,089 07	15,857 84	6,375 61					24,322 52
8	Elk Grove.....	20 60	89 20						109 80
9	Cedar View.....	91 32	478 45						569 77
10	Wilson Creek.....		306 83						306 83
11	Rea.....	136 36	375 02						511 38
12	Dacker.....	6 89	420 16						427 05
13	Caldwell.....	156 47	332 55						489 02
14	Ballard.....	76 65	259 50						336 15
15	Willow Creek.....	8 61	462 25						470 86
16	Walker.....	198 81	283 87						482 68
17	Reece Creek.....	22 60	233 11						255 71
18	Hoffman.....	81 37	162 21						243 57
19	Nelson.....	111 44	312 75	75 56					499 75
20	Spring Hill.....	159 47	247 60	60 60	151 08			2 50	621 20
21	Sixteen.....		278 90						278 90
22	Cottonwood.....	139 90	233 60						411 35
23	Middle Creek.....	36 10	162 20						198 30
24	Three Forks.....	40 72	202 72						243 44
25	Pass Creek.....	266 65	235 20						501 85
26	Mount Zion.....	8 58	121 88						130 46
27	Monforton.....	162 18	291 97					9 00	463 15
28	Lower Madison.....	77 63	300 05						377 68

Financial Report of the School Districts in Gallatin County—Continued.

No. of Each District.....	NAME OF DISTRICT	RECEIPTS							
		1	2	3	4	5	6	7	8
		Cash on Hand Aug. 31, 1899.....	Amount Apportioned to Districts During Year.....	Proceeds of School Lands.....	Raised by Special Tax.....	Amount Rec'd From Sale of Bonds.....	Amount Rec'd From Premium on Bonds..	Amount From All Other Sources Not Named.....	Total.....
29	Upper Madison.....	375 67	136 85	33 50				5 25	551 27
30	Hueb.....		489 53						489 53
31	Story's Mill.....	11 24	227 10						238 34
32	Leverich.....	23 87	194 68						218 55
33	Valley View.....	77 41	260 60	63 80					401 81
34	50 31							50 31
35	Salesville.....	19 51	283 87					145 20	448 58
36	Riverside.....	3 67	202 72					22 50	228 89
37	Fowler.....	264 45	59 00	241 05					564 50
38	Sedan.....	173 97	286 65						460 62
39	Upper Bridger.....	4 51	364 97					70 18	389 48
40	Harper.....	105 14	154 10						259 24
41	Anderson.....	162 16	233 30						395 46
42	Camp Creek.....	16 93	241 48					3 05	261 46
43	Durham.....	105 46	245 80						351 26
44	Belgrade.....	4 48	624 10		12 00				640 58
45	Spanish Creek.....	120 10	210 87		84 53			27 40	442 90
46	Reservation.....	525 75	345 30						871 05
47	Madborg.....	119 99	227 10						347 09
48	Lower Bridger.....	120 77	184 63						305 40
49	Muir.....	92 10	15 60	11 15		8 87			127 72
50	Chesnut.....	53 44	900 20						953 64
51	Mountain View.....	72 70	215 10						287 80
52	Little Holland.....	545 43	291 97						837 40
53	Smart.....	240 86	359 45					245 19	485 50
54	Gallatin and Madison.....	19 46	64 90					6 00	80 36
	Totals.....	7,850 26	31,973 26	6,403 65	631 62			291 08	47,221 27

Financial Report of the School Districts in Gallatin County—Continued.

NAME OF DISTRICT	DISBURSEMENTS							Total.....	
	9	10	11	12	13	14	15		16
	For Teachers' Wages	For Libraries.....	For School Apparatus.....	For School Houses, Sites, Fences, Out-houses, Repairs, Furniture, etc.....	For Other Incidental Expenses.....	On Bonded Debt....	Interest on Bonded Debt.....	Amount Remaining on Hand Aug. 31, 1900.....	
Upper Madison.....	347 50			18 30				285 47	551 27
Heeb.....	300 20			125 73				63 60	489 53
Story's Mill.....	150 00							80 74	238 34
Leverich.....	197 00			19 90	7 00			1 65	218 55
Valley View.....	320 00			14 40				77 41	401 81
Salesville.....	50 31								50 31
Riverside.....	280 00			44 72				123 86	448 58
Fowler.....	200 00			4 60	20 75			3 51	228 89
Sedan.....	315 00			47 35				202 15	564 50
Upper Bridger.....	197 83							332 97	530 80
Harper.....	280 00			34 32				392 15	572 15
Anderson.....	160 00			42 75	18 25			55 16	309 48
Camp Creek.....	320 00			111 28				159 24	319 24
Durham.....	405 00			15 00	36 73			24 46	405 46
Belgrade.....	585 00			56 19				78 56	539 29
Spanish Creek.....	220 00			160 14				14 79	334 97
Reservation.....	517 40			14 58				110 97	642 85
Malmberg.....	270 00			9 30				287 05	557 05
Lower Bridger.....	256 00							62 51	318 51
Muir.....	100 00		8 50		3 00			50 10	315 40
Chestnut.....	733 19							46 22	157 72
Mountain View.....	225 72							230 45	456 17
Little Holland.....	561 00			10 40				498 49	1,059 89
Smart.....	356 85				11 30				368 15
Gallatin and Madison.....	77 61				12 75			243 46	319 82
Totals.....	\$ 29,068 45	\$ 61 60	\$ 14 80	\$ 2,330 03	\$ 2,136 36	\$ 2,500 00	\$ 4,018 79	\$ 7,571 84	\$ 47,721 87

Statistical Report of the School Districts in Gallatin County, Montana, for the Year Ending August 31, 1900.

No. of Each District	NAME OF DISTRICT	CENSUS FOR APPOINTMENT OF PUBLIC FUNDS						AV. SALARY PER MONTH		STATISTICS RELATING TO COMPULSORY EDUCATION				NO. TEACHERS EMPLOYED AT THE SAME TIME FOR 12 WEEKS OR MORE		
		Male	Female	Under 6 yrs. of Age.	Male	Female		Male	Female	1	2	3	Male	Female	Total	
1	Logan	47	32	25	30	15	15	\$	50	21	23	23	1	1	1	
2	Manhattan	53	30	23	28	13	15	75	41	2	41	17	1	1		
3	Central Park	43	35	18	11	5	6	40	40	1	14	16	1	1		
4	East Gallatin	74	35	39	18	9	9	55	25	1	25	10	1	1		
5	Lane	31	12	19	13	8	5	50	16	1	16	14	1	1		
6	Bozeman	1,161	581	580	358	189	169	75	65	1-14	643	2	2	21		
7	Cedar View	49	22	27	15	7	8	45	45	1	21	30	1	1		
8	Willson Creek	43	18	25	13	9	9	40	40	1	17	17	1	1		
9	Rea	41	27	14	5	4	5	50	40	1	16	16	1	1		
10	Decker	26	12	14	25	12	13	50	40	1	10	16	1	1		
11	Caldwel	39	20	19	17	15	12	50	40	1	18	16	1	1		
12	Ballard	27	17	10	11	3	8	50	40	1	14	12	1	1		
13	Willows Creek	45	14	31	25	12	13	50	40	1	17	17	1	1		
14	Walker	24	8	16	11	6	5	40	40	1	16	16	1	1		
15	Reese Creek	33	10	23	8	3	8	35	35	1	10	9	1	1		
16	Hoffman	15	10	5	5	2	3	50	50	1	18	16	1	1		
17	Nelson	50	22	28	10	8	9	47	47	1	14	16	1	1		
18	Spring Hill	27	17	10	21	7	11	52	47	2	13	12	1	1		
19	Sixteen	22	16	14	15	15	15	40	40	1	14	13	1	1		
20	Oltonwood	18	9	11	3	3	12	40	40	2	8	8	1	1		
21	Middle Creek	20	12	8	14	3	3	40	40	2	30	26	1	1		
22	Three Forks	54	33	11	5	3	3	40	35	2	20	20	1	1		
23	Pass Creek	34	24	10	4	3	3	40	40	1	14	12	1	1		
24	Mt. Zion	19	11	8	4	3	3	50	35	2	7	5	1	1		
25	Monforton	35	18	17	14	10	4	50	45	1	15	14	1	1		
26	Lower Madison	27	18	11	13	7	6	45	45	2	16	16	1	1		

Statistical Report of the School Districts in Gallatin County—Continued.

NAME OF DISTRICT	CENSUS						STATISTICS RELATING TO COMPULSORY EDUCATION			NO. TEACHERS EMPLOYED AT THE SAME TIME FOR 10 WEEKS OR MORE					
	FOR APPOINTMENT OF PUBLIC FUNDS						AV. SALARY PER MONTH			No. Terms present Teacher has taught in District.....			No. children between 8 and 14 years of age residing in the District Aug. 31, 1900.....		
	Male.....	Female.....	Under 6 yrs of Age.	Male.....	Female.....	2	Male.....	Female.....	3	Male.....	Female.....	Total.....			
29 Upper Madison.....	12	8	6	4	2	45	1	10	9	1	1	1			
30 Heeb.....	25	24	33	7	26	50	1	16	12	1	1	1			
31 Story's Mill.....	23	10	21	16	5	40	1	8	6	1	1	1			
32 Leaverich.....	15	13	5	2	8	40	1	14	10	1	1	1			
33 Valley View.....	23	17	15	12	3	40	1	17	15	1	1	1			
34 Salesville.....	24	29	37	15	12	40	1	18	16	1	1	1			
35 Riverside.....	18	13	6	7	7	40	1	14	12	1	1	1			
36 Fowler.....	19	18	8	2	6	45	1	18	16	1	1	1			
37 Sedon.....	25	25	16	6	6	45	1	23	23	1	1	1			
38 Upper Bridger.....	26	21	28	13	15	40	1	18	18	1	1	1			
39 Harper.....	12	15	8	5	3	40	1	22	22	1	1	1			
40 Anderson.....	17	14	8	2	6	40	1	25	21	1	1	1			
41 Camp Creek.....	24	14	5	5	2	40	1	18	9	1	1	1			
42 Reservation.....	46	36	38	17	21	65	2	38	34	1	1	1			
43 Belgrade.....	24	24	15	4	11	45	2	8	7	1	1	1			
44 Spanish Creek.....	10	11	4	8	8	40	1	8	20	1	1	1			
45 Durban.....	12	10	6	16	22	45	2	12	12	1	1	1			
46 Durham.....	16	10	6	5	4	40	1	10	10	1	1	1			
47 Malmborg.....	16	16	13	9	4	50	1	6	6	1	1	1			
48 Lower Bridger.....	16	1	1	1	1	50	1	85	80	1	1	2			
49 Murr.....	53	67	42	32	30	55	1	1	1	1	1	1			
50 Chestnut View.....	120	100	118	7	13	35	1	18	12	1	1	1			
51 Mountain View.....	30	17	14	5	13	50	1	1	1	1	1	1			
52 Little Holla d.....	38	21	17	7	7	45	1	20	12	1	1	1			
53 Smart.....	21	24	21	11	10	45	1	10	9	1	1	1			
54 Gallatin and Madison.....	4	5	9	3	6	40	1	1	7	1	1	1			
Totals.....	3,092	1,469	1,139	572	507	541	48	1,580	1,376	17	55	72			

No. of Each District



*Machine Shop
Agricultural College*

Financial Report of the School Districts in Granite County, Montana, for the Year Ending August 31, 1900.

No. of Each District	RECEIPTS							
	1	2	3	4	5	6	7	8
NAME OF DISTRICT	Cash on Hand Aug. 31, 1900	Amount Apportioned to District During Year	Proceeds of School Lands	Tax for bond and interest	Amount Rec'd From Sale of Bonds	Subscription	Amount From All Other Sources Not Named	Total
1 Phillipsburg	\$ 1,155 90	\$ 4,553 69	\$ 997 05				\$ 2,908 07	9,316 71
2 Granite	163 84	2,478 30	150 00					3,012 64
4 Trout Creek	201 15	133 34	22 50					362 89
6 Princeton		176 37	28 50				94 15	299 02
7 Stone Station	109 05	389 13	64 50					573 68
8 Flint Creek	276 65	371 34	60 00					707 99
9 Willow Creek	13 53	148 54	24 00					186 07
10 New Chicago	254 59	454 85	73 50					782 94
11 Drummond	478 52	482 69	78 00					1,039 21
12 Bearmouth	277 64	278 48	45 00					601 12
13 Hoover (Joint D. L. Co.)								
14 Valley	178 64	278 48	45 00					502 12
15 Quigley	1 67	194 92	31 50					228 09
16 Garnet	13 71	575 50	93 00					682 21
17 Bonita (Joint Missoula Co.)								
18 Rock Creek	116 40	185 63	30 00					332 03
Total	\$ 3,241 29	\$ 10,719 16	\$ 1,993 05				\$ 2,702 22	\$ 18,655 72

Statistical Report of the School Districts in Granite County, Montana, for the Year Ending August 31, 1900.

NAME OF DISTRICT	CENSUS FOR APPOINTMENT OF PUBLIC FUNDS		AV. SALARY PER MONTH		STATISTICS RELATING TO COMPULSORY EDUCATION			NO. TEACHERS EMPLOYED AT THE SAME TIME FOR 12 WEEKS OR MORE		
	Male	Female	Male	Female	1	2	3			
1 Phillipsburg	244	247	108	103	125	72	358	1	8	9
2 Granite	149	174	83	96	125	70	130	1	2	3
3 Trout Creek	15	10	4	2	45	45	15	1	1	1
4 Princeton	13	2	2	4	50	10	11	1	1	1
5 Stone Station	39	22	13	13	55	13	13	1	1	1
6 Flint	19	23	6	5	50	10	11	1	1	1
7 Willow Creek	6	8	3	3	60	5	5	1	1	1
8 New Chicago	23	19	2	1	60	16	16	1	1	1
9 Drummond	23	29	9	11	31	31	31	1	1	1
10 Bearmouth	14	12	8	13	60	6	6	1	1	1
11 Hoover (Joint D. L. Co.)	5	1	1	1	11	11	11	1	1	1
12 Valley	13	14	3	1	50	9	9	1	1	1
13 Quigley	5	3	2	1	50	9	9	1	1	1
14 Garner	60	30	18	23	70	34	30	1	1	1
15 Bonita (Joint Missoula Co.)	18	8	10	3	50	3	3	1	1	1
16 Rock Creek	10	10	4	4	50	11	11	1	1	1
Totals	590	622	297	298	103	551	673	3	23	26
No. of Each District	1,212				509					

111

Statistical Report of the School Districts in Granite County—Continued.

NAME OF DISTRICT	TIMES SCHOOL WAS KEPT		No. of Graduates from a Normal School.....	Whole Number Enrolled During Year.....	Whole Number Days of Attendance During Year.....	Total No. Days Attendance..	Total Number Times Tardy..	Total Number Days Absent..	Average No. Belonging.....	Average Daily Attendance...	Percentage of Attendance....	No. of Months of School.....	No. of Visits by County Supt.	DISTRICT LIBRARIES		SCHOOL HOUSE					Value of School House, Including Site, if Any.....
	Days.....	Months.....												No. of Volumes in District Library.....	Value of Library.....	Total.....	Brick.....	Stone.....	Frame.....	Log.....	
Philpsburg.....	10	8	4	416	52,232	182	4,128	334	313.	92	8.5	3	769	700	1	1	1	1	1	\$ 30,000
Granite.....	9	6	2	213	15,778	85	3,228	143.	123.	87	9.	3	75	150	1	1	1	1	1	\$ 3,000
Trout Creek.....	10	5	1	14	1,355	49	1,055	12.	11.	81	6.	1	1	15	1	1	1	1	1	85
Princeton.....	10	5	1	21	1,237	14	96	13.	12.	92	5.5	1	17	15	1	1	1	1	1	500
Stone Station.....	5	5	1	27	1,560	76	88	14.	13.	92	5.	1	1	42	1	1	1	1	1	400
Flint.....	5	5	1	27	3,127	107	327	21.	19.	90	8.	2	44	20	1	1	1	1	1	250
Willow Creek.....	5	5	1	26	396	11	207	9.	6.	66	3.	2	30	40	1	1	1	1	1	325
New Chicago.....	5	5	1	26	1,913	11	341	22.	19.	86	3.	2	50	40	1	1	1	1	1	1,150
Drummond.....	5	5	1	46	4,711	175	2,238	41.	28.	68	8.4	1	103	75	1	1	1	1	1	300
Bearmouth.....	5	5	1	11	701	60	60	7.	7.	92	5.	1	13	1	1	1	1	1	1	300
Hoover (Joint D. L. Co.).....	5	5	1	14	999	33	359	135.	9.9	73	5.	1	29	16	1	1	1	1	1	350
Valley.....	4	4	1	15	848	89	385	13.7	9.4	69	4.5	1	1	1	1	1	1	1	1	350
Quigley.....	1	1	1	13	840	26	200	13.	10.5	80	4.	1	1	1	1	1	1	1	1	450
Garnet.....	5	5	1	55	4,029	16	402	40.	36.	90	5.5	2	25	20	1	1	1	1	1	900
Bonita (Joint Misoula Co.).....	4	4	1	17	351	12	17	2.1	2.	99	8.5	1	87	30	1	1	1	1	1	900
Rock Creek.....	4	4	1	17	1,018	149	185	13.	11.	84	4.	1	1	1	1	1	1	1	1
Totals.....	95	7	12	923	91,185	1,101	12,756	892.	630.	83	95.4	21	1,292	81,124	4	9	1	14	1	\$ 98,010

Financial Report of the School Districts in Jefferson County, Montana, for the Year Ending August 31, 1900.

RECEIPTS

No. of Each District.....	NAME OF DISTRICT							Total.....
	1	2	3	4	5	6	7	
	Cash on Hand Aug. 31, 1899.....	Amount Apportioned to the District During the Year..	Proceeds of School Lands.....	Tax for bond and interest.....	Amount Rec'd From Sale of Bonds.	Subscription	Amount From All Other Sources Not Named.....	
1	Clancy.....	625 06 \$	1,307 90 \$	313 29 \$	1,183 50 \$	5,000 00 \$	29 50 \$	8,439 16
2	Jefferson.....	196 73	407 18					603 90
3	Wicks.....	163 68	715 52					879 20
4	Whitehall.....	2,351 53	2,156 50	455 76	1,158 35			6,122 14
5	Fish Creek.....	46 69	333 40					382 09
6	Boulder.....	988 43	2,079 48		3,120 31		1,254 78	7,443 00
7	Smith's.....	52 87	156 52					209 39
8	Shelby.....	48 59	67 08					115 67
9	Mohratt.....	132 69	190 06					322 72
10	Elk Park.....	62 70	212 92				1 50	322 72
11	Lower Boulder.....	90 82	201 24					292 06
12	Loopes.....	183 63	270 54					454 13
13	Woodville.....	1,039 60	2,370 96				1 70	3,409 76
14	Elk Horn.....	198 41	330 02					528 43
15	Pleasant Valley.....	208 52	312 94					521 46
16	Cold Springs.....	21 53	223 00					234 53
17	Gregory.....	309 80	223 00					532 80
18	Mt. Hell's.....	314 48	181 98					496 46
19	Corbin.....	562 50	1,339 98		884 30			3,786 48
20	Bash.....	35 36	257 14					332 50
21	Jefferson Island.....	70 19	167 70					237 89
22	Bernice.....	398 97	663 72					1,062 69
23	Lump.....							512 69
	Totals.....	7,808 24 \$	15,163 26 \$	708 96 \$	6,316 46 \$	5,000 00 \$	1,287 35 \$	36,464 22

Financial Report of the School Districts in Jefferson County—Continued.

NAME OF DISTRICT	DISBURSEMENTS							Total
	9	10	11	12	13	14	15	
	For Teachers' Wages	For Libraries	For School Apparatus	For School Houses, Sites, Fences, Out-houses, Repairs, Furniture, etc.	For Other Incidental Expenses	On Bonded Debt	Interest on Bonded Debt	Amount Remaining on Hand August 31, 1900
Clancy	\$ 1,195 00	\$ 69 06	\$ 2 50	\$ 5,021 00	\$ 371 15	\$	\$ 300 00	\$ 1,500 45
Jeffers n	360 00			44 63	39 05			100 20
Wicks	540 00			11 22	74 45			253 53
Whitehall	1,840 00		76 51	447 20	466 12			3,248 31
Fish Creek	54 96	*		253 28	10 50			382 09
Boulder	2,540 00		43 60	511 95	650 40	500 00		7,443 00
Smith's	208 60	+						2,757 42
Muskrat			+	11 18				104 49
Elk Park	125 00				3 35			115 67
Lower Boulder	241 50				8 62			184 37
Hoopers	250 00			30 08	3 05			295 62
Woodville	425 00				31 55			302 04
Elkhorn	1,877 00		2 50	129 00	47 25			6 58
Pleasant Valley	480 00		2 70	54 35	43 25			3,409 53
Cold Springs	300 00		2 50	J 00	18 80			51 63
Gregory	200 00			85	2 00			134 16
Mitchell's	281 25				16 90			8 22
Corbin	675 00		66 95	12 00	51 46			124 40
Basin	1,488 75			95 31	121 66			351 05
Jefferson Island	500 00			4 93				3,186 48
Bernice	226 24							392 61
Lamp	540 00			35	79 10			87 57
Totals	\$ 11,118 35	\$ 236 69	\$ 307 81	\$ 6,628 35	\$ 2,252 60	\$ 500 00	\$ 977 50	\$ 11,542 92

* Transferred to District No. 4. + Transferred to District No. 7.

Statistical Report of the School Districts in Jefferson County, Montana, for the Year Ending August 31, 1900.

NAME OF DISTRICT	CENSUS FOR APPOINTMENT OF PUBLIC FUND				AV. SALARY PER MONTH		STATISTICS RELATING TO COMPULSORY EDUCATION			NO. TEACHERS EMPLOYED AT THE SAME TIME FOR 12 WEEKS OR MORE				
	No. of Children between the Ages of 6 and 21 years.....	Male.....	Female.....	Under 6 yrs. of age.	Male.....	Female.....	No. of Terms present Teacher has taught in District....	Districts which built new School Houses during year..	No. of children between 8 and 14 years of age residing in the district Aug. 31, 1900.....	No. of such children who attended the district school for at least 12 weeks during the year ending Aug. 31, 1900.....	No. of such children who attended private schools or were instructed at home for at least 12 wks. during the yr. ending Aug. 31, 1900.	Male.....	Female.....	Total.....
1 Clancy.....	147	75	72	55	29	26	1		72	56		1	1	2
2 Jefferson.....	34	14	20	20	12	11	1		15	15		1	1	1
3 Wickes.....	69	33	36	24	13	11	2		48	48		1	1	1
4 Whitehall.....	223	108	115	62	39	33	2		63	63		1	2	3
5 Fish Creek.....	7	2	5	4	2	2	2		51	51	2	1	1	2
7 Boulder.....	305	92	113	73	39	31	3		110	110	3	1	3	4
10 Smith's.....	16	7	9	11	3	4	1		7	7		1	1	1
11 Muskral.....	12	6	6	7	3	4	1		8	8		1	1	1
14 Elk Park.....	10	2	8	7	4	3	1		8	8		1	1	1
17 Lower Boulder.....	20	10	10	10	3	3	1		13	10		1	1	1
18 Hoopes.....	18	13	5	10	5	3	2		8	6		1	1	1
21 Woodville.....	34	21	13	9	6	3	2		26	19		1	1	1
22 Elkhorn.....	20	9	11	7	1	6	3		13	12		1	1	1
23 Pleasant Valley.....	43	22	21	18	10	8	3		23	23		1	3	3
24 Cold Springs.....	29	20	9	2	1	1	2		25	25		1	1	1
25 Gregory.....	17	11	6	5	5	5	2		8	8		1	1	1
26 Mitchell's.....	33	16	17	17	8	9	3		9	9		1	1	1
27 Corbin.....	45	29	25	16	11	5	1		11	11		1	1	1
28 Besant.....	198	59	63	85	35	50	2		25	23		1	1	1
31 Jefferson Island.....	12	10	12	10	4	3	1		40	40		1	1	2
32 Fernice.....	29	11	13	10	3	3	1		13	11		1	1	1
33 Lump.....	40	21	19	17	6	9	2		32	27		1	1	1
Totals.....	1,184	575	609	474	239	235	587		587	530	7	9	21	30

Statistical Report of the School Districts in Jefferson County—Continued.

NAME OF DISTRICT	TIMESCHOOL WAS KEPT		No. of Pupils Attending Private Schools	No. of Private Schools	Number of Graduates from a Normal School	Whole Number Enrolled During Year	Whole Number Days of Attendance During the Year	Total Number Days' Attendance	Total No. Times Tardy	Total No. Days Absent	Average No. Belonging	Average Daily Attendance	Percentage of Attendance	No. of Months of School	No. of Visits by County Superintendent	SCHOOL HOUSES					Value of School Houses, Including Site, if Any	
	Days	Months														Log	Frame	Stone	Brick	Total		
Clancy	8	17½	2	1	188	496	55	50	90	9	9	90	90	9	9	1	1	1	1	1	1	4,950
Jefferson	5	14	1	1	45	257	23	19	88	6	6	88	88	6	6	1	1	1	1	1	1	1,700
Wickes	7	17	2	1	170	2,032	104	84.5	87.6	9	9	87.6	87.6	9	9	1	1	1	1	1	1	2,900
Whitehall	7	11	2	1	87	1,522	119	110	92.5	9	7	92.5	92.5	9	7	1	1	1	1	1	1	270
Fish Creek	6	15	3	1	8	18	3	8	90	3	3	90	90	3	3	1	1	1	1	1	1	10,000
Boulder	3	5	3	1	86	124½	11	10	90	8	8	95	95	8	8	1	1	1	1	1	1	50
Smith's	2	17	1	1	8	28½	8	6	94	3	3	94	94	3	3	1	1	1	1	1	1	50
Muskat	7	14	2	1	76	1,113	13	12	92	6½	6½	92	92	6½	6½	1	1	1	1	1	1	75
Elk Park	6	10	10	9	60	1,465½	82½	63	83.5	11	11	83.5	83.5	11	11	1	1	1	1	1	1	900
Lower Boulder	7	12½	6	6	60	1,57½	31½	28.3	90	8	8	90	90	8	8	1	1	1	1	1	1	500
Hoopes	6	12	4	4	47	1,812	14	15	88	6	6	88	88	6	6	1	1	1	1	1	1	400
Woodville	4	12	3	3	18	1,289	15	13.1	86	4	4	86	86	4	4	1	1	1	1	1	1	350
Elkhorn	3	12	3	3	479	976	35	30	85	9	9	85	85	9	9	1	1	1	1	1	1	500
Pleasant Valley	6	11	1	1	133	14,409	88	85	94	9	9	85	85	9	9	1	1	1	1	1	1	300
Old Springs	8	16	1	1	97	1,171½	15	12	80	5	5	80	80	5	5	1	1	1	1	1	1	5,500
Cold Springs	3	17	1	1	604	97	18	17	95	4	4	95	95	4	4	1	1	1	1	1	1	100
Gregory	8	10	1	1	687	604	32	28	88	9	9	88	88	9	9	1	1	1	1	1	1	100
Mitchell's	126	10	7	7	1,269	8,899	687	600	87	31	31	600	600	31	31	1	1	1	1	1	1	28,645
Corbin																						
Basin																						
Jefferson Island																						
Bernice																						
Lamp																						
Totals	126	10	7	7	1,009	97,345	687	600	87	31	31	600	600	31	31	1	1	1	1	1	1	28,645

*190½

Financial Report of the School Districts in Lewis and Clarke County, Montana, for the Year Ending August 31, 1900.

No. of Each District	NAME OF DISTRICT	RECEIPTS							
		1	2	3	4	5	6	7	8
		Cash on hand Aug. 31, 1899	Amount Apportioned to the District during the year	Proceeds of School Lands	Raised by Special Tax	Amount Rec'd from Sale of Bonds	Amount Rec'd from Premium on Bonds	Amount from All Other Sources not Named	Total
1	Helena	2,925 74	68,179 27	4,771 50				592 34	76,468 85
2	Kenwood	198 25	1,594 06	142 50	2,852 73			506 21	5,269 85
3	Prickly Pear Valley	521 90	755 41						1,277 31
4	Trinity	437 04	794 53						1,231 57
5	Harmony	370 75	688 59						1,059 34
6	College Place	67 85	937 36						1,004 74
7	Rimlini	128 04	515 31					85 00	728 35
8	Middle Fork	180 77	388 44						569 21
9	East Helena	1,110 28	4,055 21	376 50	1,620 00				7,161 99
10	Robner	89 98	300 16						390 14
11	Augusta	28 96	1,483 12					5 25	1,517 33
12	Marysville	467 23	7,948 85	738 00				85 00	9,239 08
13	Cartersville	20 41	403 90	37 50					470 84
14	Mountain	529 26	1,412 50						1,941 76
15	U. Silver	32 56	177 72	16 50				36 00	262 78
16	Canyon	72 58	286 10	27 10					387 58
17	Silver	39 58	618 64						658 22
18	Fullon	145 16	441 40			250 00			836 56
19	Closter	32 54	210 03	19 50					262 07
20	Unionville	120 45	651 72	64 50				43 00	879 67
21	Mitchell	240 60	308 97	28 50					576 07
22	Dearborn	47 89	359 12						407 01
23	Dearborn Canyon	46 77	652 22	88 50					1,087 49
24	Baxendale	229 53	682 03	112 50					1,024 06
25	Craig	277 21	388 44	31 20	563 24				1,260 18

Financial Report of the School Districts in Lewis and Clarke County—Continued.

NAME OF DISTRICT	RECEIPTS							
	1	2	3	4	5	6	7	8
No. of Each District:.....	Cash on Hand Aug. 31, 1900	Amounts Apportioned to District During the Year.....	Proceeds of School Lands.....	Raised by Special Tax.....	Amount Rec'd from Sale of Bonds.....	Amount Rec'd from Premium on Bonds..	Amount from all Other Sources Not Named.....	Total.....
26 Mount Ree.....	212 58	423 75						636 33
27 Hogan.....	108 27	673 73						842 12
28 Butler.....	52 88	678 50	63 00				2 00	796 44
29 Stearns.....	10 41	549 65					38 00	593 06
30 Longview.....	54 49	240 03	21 84					286 36
32 Clough.....		484 37						484 37
33 York.....	452 50	688 59						1,141 09
34 Canyon Ferry.....	155 80	494 37						650 17
35 Stickney.....	98 82	565 47	52 50					716 79
36 Little Frickly Pear.....		378 06						378 06
37 Bald Butte.....	35 00	1,045 78	172 50					1,253 28
38 Lincoln.....	321 17	468 53					43 50	733 20
Totals.....	\$ 9,810 81	\$ 101,197 61	\$ 6,764 23	\$ 5,035 97	\$ 250 00	\$	\$ 1,431 30	\$ 134,489 92

Financial Report of the School Districts in Lewis and Clarke County—Continued.

NAME OF DISTRICT	DISBURSEMENTS							Total	
	9	10	11	12	13	14	15		16
	For Teachers' Wages	For Libraries	For School Apparatus	For School Houses, Sites, Fences, Out-houses, Repairs, Furniture, etc.	For Other Incidental Expenses	On Bonded Debt	Interest on Bonded Debt	Amount Remaining on Hand August 31, 1900	
Helena	41,012 06	609 50	145 63	6,084 44	10,193 63			4,423 60	76,468 85
Kenwood	855 00	3 60	124 30	1,138 25	372 79		14,000 00	490 91	5,993 85
Prickly Pear Valley	739 10				5 00		2,400 00	167 97	1,277 31
Trinity	507 50			35 00	6 00			684 07	1,231 57
Harmony	420 00			5 90	45 00			383 44	1,059 84
College Place	720 00			153 00	94 68			31 00	1,094 74
Rimini	400 00			74 00	98 40			163 35	728 35
Middle Fork	300 00		11 75		31 67			253 39	369 21
East Helena	3,210 00	73 33	150 50	643 84	988 43			2,064 89	7,161 99
Rohrer	200 00	19 51	6 92	7 75	9 50			146 46	390 13
Augusta	1,050 00	33 36	49 35	265 46	68 65			50 51	1,517 33
Marysville	6,430 75	50 00	119 42	546 66	1,403 83			688 42	9,239 08
Cartersville	3162 50	7 94			16 00			144 00	470 84
Mountain	805 10	60 00		61 45	79 32			262 78	1,941 76
U. Silver	100 00				26 15			136 63	362 88
Canyon	225 00				30 00			30 58	385 58
Silver	250 00			91 77				316 45	658 22
Fulton	410 00		17 15	234 50	31 65			153 86	836 56
Gloster	170 00			4 40	57 50			30 17	262 07
Unionville	540 00		75 60		39 00			225 07	879 67
Mitchell	342 50		17 45		4 70			191 42	576 07
Dearborn	300 00	20 00			1 65			69 36	371 01
Dearborn Canyon	450 00				145 04			492 45	1,087 49
Baxendale	448 25		16 35	216 00				31 95	1,034 06
Craig	355 00		62 30		19 50		105 00	718 38	1,260 18

Financial Report of the School Districts in Lewis and Clarke County—Continued.

NAME OF DISTRICT	DISBURSEMENTS							Total	
	9	10	11	12	13	14	15		16
	For Teachers' Wages.	For Libraries	For School Apparatus	For School Houses, Sites, Fences, Out-houses, Repairs, Furniture, etc.	For Other Incidental Expenses	On Bonded Debt	Interest on Bonded Debt	Amount Remaining on Hand Aug. 31, 1900.	
Mount Ree	210 00		54 28	13 00	54 28			372 05	636 33
Hogan	550 00		30 87	13 00	30 87			248 52	812 12
Butler	387 75	10 00	26 80	51 32	20 00			300 37	736 44
Stearns	275 00			8 30	12 50			297 26	533 06
Longview	250 00				14 50			21 86	286 36
Clough	350 00			17 27	35 00			92 10	494 37
York	573 90		13 15		92 02			462 02	1,141 09
Canyon Ferry	300 00			48 95	32 00			369 22	650 17
Stickney	368 75				15 00			333 04	716 79
Little Prickly Pear	150 00				11 00			217 06	378 66
Bald Butte	621 00	1 70	76 19	55 30	118 00			311 09	1,253 28
Lincoln	530 00			155 65				47 55	733 20
Totals	65,239 16	889 94	913 05	9,896 41	14,497 86		16,505 00	16,548 50	124,486 92

Statistical Report of the School Districts in Lewis and Clarke County, Montana, for the Year Ending August 31, 1900.

NAME OF DISTRICT	CENSUS FOR APPROPRIATION OF PUBLIC FUNDS				AV. SALARY PER MONTH		STATISTICS RELATING TO COMPULSORY EDUCATION			NO. TEACHERS EMPLOYED AT THE SAME TIME FOR 12 WEEKS OR MORE				
	No. of Children between the Ages of 6 and 21 years.....	Male.....	Female.....	Under 6 yrs. of Age.....	Male.....	Female.....	Districts which built new School Houses during year.....	No. terms present Teacher has taught in District.....	No. Children between 8 and 14 years of age residing in the District Aug. 31, 1900.....	No. of such Children who attended the district school for at least 12 weeks during the year ending Aug. 31, 1900.....	No. of such Children who attended private schools or were instructed at home for at least 12 weeks, during year ending Aug 31, 1900.....	Male.....	Female.....	Total.....
1 Helena.....	3,019	1,421	1,598	1,153	603	556	\$ 130 55	\$ 80 46	1,372	1,288	4	46	50
2 Kenwood.....	121	65	56	32	25	14	90 00	1	1	1
3 Tricky Bear Valley.....	49	17	32	29	15	14	30
4 Trinity.....	43	20	23	16	9	7	57 50
5 Harmony.....	14	6	8	10	5	5	60 00
6 College Place.....	56	33	23	13	4	9	83 00	80 00
7 Rimini.....	43	22	21	20	9	11	55 00
8 Middle Fork.....	36	12	14	38	20	18	50 00
9 East Helena.....	290	152	138	241	119	122	100 00	70 00
10 Robner.....	18	11	7	6	3	3	50 00
11 Augusta.....	91	46	45	32	13	17	50 00
12 Marysville.....	501	258	243	243	123	130	104 16	72 31
13 Gardenville.....	30	12	18	9	4	5	55 00
14 Mountain.....	64	32	32	39	19	20	55 00	50 00
15 U. Silver.....	10	6	4	6	3	3	50 00
16 Canyon.....	15	3	12	7	1	1	50 00
17 Silver.....	3	20	13	7	3	4	50 00
18 Fulton.....	33	7	16	5	3	2	50 00
19 Glosder.....	14	7	7	13	6	7	50 00
20 Unionville.....	38	30	18	8	5	3	55 00
21 Mitchell.....	22	12	10	6	4	2	50 00
22 Dearborn.....	15	8	7	6	4	5	50 00
23 Dearborn.....	38	17	21	33	17	16	50 00
24 Dearborn Cankon.....	40	22	18	18	9	9	55 00
25 Baxendale.....	25	20	9	7	2	5	50 00	50 00
26 Craig.....

No. of Each District

Statistical Report of the School Districts in Lewis and Clarke County--Continued.

NAME OF DISTRICT	CENSUS FOR APPOINTMENT OF PUBLIC FUNDS						AV. SALARY PER MONTH		STATISTICS RELATING TO COMPULSORY EDUCATION			NO. TEACHERS EMPLOYED AT THE SAME TIME FOR 10 WEEKS OR MORE		
	Male	Female	Under 6 yrs of Age.	Male	Female	No. of Children between the Ages of 6 and 21 years	Male	Female	1	2	3	Male	Female	Total
26 Mount Ree	7	5	9	7	2	12	50 00	52 50	2	9	1	1	1	1
27 Hogan	11	10	8	2	6	31	57 50	50 00	17	14	1	1	1	1
28 Butler	22	16	8	2	6	38	50 00	50 00	13	13	1	1	1	1
29 Stearns	17	10	6	2	3	27	50 00	50 00	6	6	1	1	1	1
30 Longview	6	5	5	2	3	11	50 00	50 00	8	7	1	1	1	1
31 Clough	14	10	7	2	5	24	50 00	60 00	17	13	1	1	1	1
32 York	24	23	27	13	14	51	50 00	50 00	11	11	1	1	1	1
33 Canyon Ferry	17	8	15	3	3	25	65 00	50 00	19	18	1	1	1	1
34 Stickney	15	6	15	4	7	21	80 00	75 00	26	22	1	1	1	1
35 Little Prickly Pear	18	13	14	7	7	31	50 00	50 00	35	14	1	1	1	1
36 Bald Butte	8	15	29	15	14	58	50 00	50 00	2	2	1	1	1	1
37 Bald Butte	32	26	29	15	14	58	50 00	50 00	2	2	1	1	1	1
38 Lincoln	24	11	13	10	12	58	50 00	50 00	35	14	1	1	1	1
39 Silver Camp	7	6	6	10	12	13	50 00	50 00	14	85	1	1	1	1
Totals	2,411	2,555	2,158	1,100	1,058	4,966	\$ 74 75	\$ 55 50	2,355	2,034	14	85	99	99

No. of Each District

Statistical Report of the School Districts in Lewis and Clarke County—Continued.

NAME OF DISTRICT	TIME SCHOOL WAS KEPT		No. of Pupils Attending Private Schools	No. of Private Schools	No. of Graduates from a Normal School	Whole Number Enrolled During Year	Whole Number Days of Attendance During the Year	Total Number Days' Attendance	Total No. Times Tardy	Total No. Days Absent	Average No. Belonging	Average Daily Attendance	Percentage of Attendance	No. of Months of School	No. of Visits by County Superintendent	DISTRICT LIBRARIES		SCHOOL HOUSES					Value of School Houses, Including Site, if Any
	Days	Months														No. of Volumes in District Library	Value of Library	Total	Brick	Stone	Frame	Log	
Mount Rice	3	6	9	1,616	60	9	5.	3	1	125
Hogan	11	6	11	2,173	217	11	8.	11	1	175
Butler	6	11	28	1,659	131	28	20.	6	1	350
Stearns	6	6	24	1,724	95	24	16.	6	1	260
Longview	4	15	11	1,064	130	11	8.	4	1
Clough	6	6	12	2,337	160	12	8.2	6	1
York	6	6	22	1,144	119	22	15.	6	1
Canyon Ferry	6	6	9	1,144	119	9	4.06	6	1	300
Sticney	6	6	18	1,144	121	18	16.	6	1
Little Prickly Pear	3	6	6	269	6	5.	3	1	50
Paid Butte	8	19	49	4,742	176	49	27.25	8	1	810
Lincoln	6	6	17	130	17	12.	6	1	400
Silver Camp	575
Totals	65	65	3,086	349,919	4,960 1/2	2,687	+	65	65	2,794	12	17	2	11	42	\$403,380

\$1,744.32 \$2,740 \$519.5 \$24,038.09

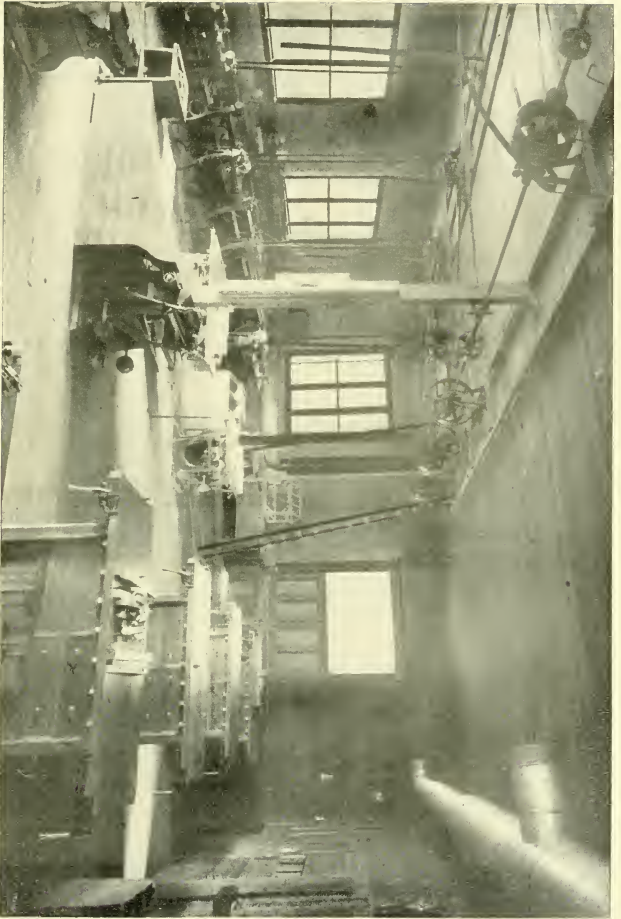

*Wood Working Shop
Agricultural College*

Financial Report of the School Districts in Madison County—Continued.

No. of Each District.....	NAME OF DISTRICT	RECEIPTS							
		1	2	3	4	5	6	7	8
		Cash on Hand Aug. 31, 1899	Amount Apportioned to Districts During Year	Proceeds of School Lands	Raised by Special Tax	Amount Rec'd From Sale of Bonds	Amount Rec'd From Premium on Bonds	Amount From All Other Sources Not Named	Total
26	Upper Wisconsin—Sheridan	\$ 175 61	\$ 329 32						495 93
27	Meirose	139 0	183 04						322 04
28	Camden	10 20	183 04						193 24
29	Home Park	5 88	114 40					50 74	120 28
30	Blaine	91 39	303 80						446 03
31	Lake View		194 48						194 48
32	Pony	33 21	343 00	57 40					433 61
33	Ennis—Wigwam	46 59	377 52						424 11
34	*Salesville—Joint with Gallatin								
35	*Monida								
36	Abandoned								
37	Rochester	27 47	400 40						427 87
38	Lyon	126 86	205 92						332 78
39	Ennis—Jack Creek	19 08	217 36						236 44
40	Ennis—Farrellton		219 00						219 00
41	Parrot	86 80	308 88						395 68
42	Silver Star	29 72	217 36						247 08
43	*Monida								
44	Red Bluff—Joint with Gallatin	86 63	102 96						189 65
45	*Mannoth								
46	Mayflower	02	320 32						320 34
	Totals	\$ 6,370 43	\$ 20,341 93	\$ 1,319 92				\$ 122 56	\$ 28,454 84

* No report filed.

Financial Report of the School Districts in Madison County—Continued.

DISBURSEMENTS

NAME OF DISTRICT	DISBURSEMENTS							Total.....	
	9	10	11	12	13	14	15		16
	For Teachers' Wages	For Libraries.....	For School Appa- ratus.....	For School Houses, Sites, Fences, Out- houses,Repairs,Fur- niture, etc.....	For Other Incidental Expenses.....	On Bonded Debt ...	Interest on Bonded Debt.....	Amount Remaining on Hand Aug. 31, 1900.....	
Virginia City.....	\$ 1,580 00	\$ 48 13		\$ 361 30	\$ 443 75			\$ 168 95	17
Laurin.....	200 00			80 00	10 90			316 37	
Adobetown.....	728 75				140 75			267 71	
Laurin.....	585 00	59 95			53 55			1,137 21	
Sheridan.....	1,691 25	100 00	\$	48 45	100 00			529 28	
Galaban—Twin Bridges P. O.....	157 50	10 00			405 18			505 60	
Twin Bridges.....	947 00			23 15	70 60			348 94	
Madison—Sheridan P. O.....	300 00	28 10		3 75	312 95			231 71	
Norris.....	450 00							152 18	
Ennis.....	330 00				93 10			367 27	
Pony.....	1,081 00	36 80	2 50	173 68	159 88			2,319 64	
Blaine.....	160 00							19 83	
Meadow Creek.....	352 50				50 52			557 38	
Ennis.....	270 00				47 30			1,001 40	
Laurin.....	300 00							444 82	
Red Bluff.....	225 00	14 00	1 00	1,410 00				1,866 50	
Silver Star.....	385 00	5 00		14 75	2 00			74 08	
Iron Rod.....	300 00				20 40			396 08	
Warrior.....	150 00				43 36			65 80	
Pageville.....	420 00		1 65		43 05			903 70	
Jefferson Island.....	300 00				23 01			832 00	
Sheridan.....	430 00				60 00			138 02	
Herrison.....	400 00	15 00		16 00	61 87			289 06	
Pageville.....				139 64	15 55			104 89	
*Home Park.....								6 35	
								567 03	

Financial Report of the School Districts in Madison County—Continued.

NAME OF DISTRICT	DISBURSEMENTS							Total	
	9	10	11	12	13	14	15		16
	For Teachers' Wages	For Libraries	For School Apparatus	For School Houses, Sites, Fences, Out-houses, Repairs, Furniture, etc.	For Other Incidental Expenses	On Bonded Debt	Interest on Bonded Debt	Amount Remaining on Hand August 31, 1900	
Upper Wisconsin—Sheridan	\$ 275 00	7 25		11 80	6 00			293 13	495 93
Melrose	130 00				10 00			165 79	303 04
Camden	140 00				7 90			45 34	193 24
Home Park	114 00				6 28				120 28
Blaine	225 00	13 85		79 12	46 50			81 56	446 03
Lake View	109 00	7 50			10 00			67 98	194 48
Pony	300 00							100 91	433 61
Ennis—Wigwam	120 00			27 55	32 70			276 56	424 11
*Salesville—Joint with Gallatin 45									
*Mounds									
Abandoned									
Rochester	275 00	47 59		13 85	53 25			38 18	427 87
Lyon	130 00	11 93		8 60				164 45	332 78
Ennis—Jack Creek	191 25	14 15	27 80					21 04	236 41
Ennis—Farrellton	169 00	10 00	4 00	4 00	2 00			45 00	219 00
Parrot	240 00							129 58	395 68
Silver Star	160 00	17 10			9 00			87 08	247 68
*Mounds									
Red Bluff—Joint with Gallatin 54	172 39	12 75						4 51	189 65
Mammoth									
Mayflower	58 00			31 35	18 59			9 49	320 31
Totals	\$ 14,971 61	\$ 412 00	\$ 54 05	\$ 2,441 30	\$ 2,299 41			\$ 8,333 32	\$ 24,454 84

*No report filed. §Private fund

Statistical Report of the School Districts in Madison County, Montana, for the Year Ending August 31, 1900.

NAME OF DISTRICT	CENSUS FOR APPOINTMENT OF PUBLIC FUNDS				AV. SALARY PER MONTH		STATISTICS RELATING TO COMPULSORY EDUCATION			NO. TEACHERS EMPLOYED AT THE SAME TIME FOR 10 WEEKS OR MORE		
	No. of Children between the Ages of 6 and 21 years	Male	Female	Under 6 yrs. of Age.	Male	Female	No. children between 8 and 14 years of age residing in the district Aug. 31, 1900	No. of such Children who attended the district school for at least 12 weeks during the year ending Aug. 31, 1900	No. of such children who attended private schools or were instructed at home for at least 12 weeks during the year ending Aug. 31, 1900	Male	Female	Total
1 Virginia City	180	88	92	71	34	195 50	71	64	3	3	1	3
2 Laurin	383	212	211	8	6	80 00	14	5	1	1	1	2
3 Adobetown	73	39	50	35	10	35 00	11	11	1	1	1	1
4 Laurin	88	45	31	17	14	65 00	30	6	1	1	1	3
5 Sheridan	183	90	93	81	35	65 00	91	90	1	1	2	3
6 Galatan	47	23	24	7	7	85 00	30	20	1	1	1	1
7 Twin Bridges	132	72	60	48	23	40 00	60	60	3 or 4	1	1	2
8 Braudon	26	13	13	14	6	50 00	13	6	6	1	1	2
9 Norris	70	43	27	36	13	80 00	29	12	6	1	1	2
10 Ennis	49	25	24	13	5	45 00	11	11	1	1	1	2
11 Pony	150	64	86	73	43	75 00	48	43	2	1	1	2
12 Blaine	17	9	8	5	1	40 00	6	5	1	1	1	2
13 Meadow Creek	74	38	36	36	11	50 00	28	13	1	1	1	2
14 Ennis	46	22	24	16	7	45 00	18	18	1	1	1	2
15 Laurin	35	14	21	13	6	50 00	32	22	1	1	1	2
16 Red Bluff	51	27	24	23	11	75 00	31	14	1	1	1	2
17 Silver Star	40	19	21	23	8	55 00	33	20	1	1	1	2
18 Iron Rod	30	19	11	4	3	50 00	16	26	1	1	1	2
19 Waterloo	60	34	26	9	5	75 00	24	15	1	1	1	2
20 Pageville	35	21	14	11	8	40 00	18	12	1	1	1	2
21 Jefferson Island	56	25	31	23	12	70 00	25	25	1	1	1	2
22 Sheridan	53	31	22	19	11	60 00	31	31	1	1	1	2
23 Harrison	60	33	27	28	16	50 00	22	22	1	1	1	2
24 Pageville	31	18	13	10	7	45 00	9	9	1	1	1	2
25 Home Park	30	15	15	24	11	No Report Filed						

No. of Each District.....

Statistical Report of the School Districts in Madison County—Continued.

NAME OF DISTRICT	CENSUS FOR APPOINTMENT OF PUBLIC FUNDS				AV. SALARY PER MONTH		Districts which built new School Houses during year.	No. terms present Teacher has taught in District.	STATISTICS RELATING TO COMPULSORY EDUCATION			NO. TEACHERS EMPLOYED AT THE SAME TIME FOR 12 WEEKS OR MORE			
	No. of Children between the Ages of 6 and 21 years		Under 6 yrs. of Age		Male	Female			1	2	3	Male	Female	Total	
	Male	Female	Male	Female					No. Children between 8 and 14 years of age residing in the District Aug. 31, 1900.....	No. of such Children who attended the district school for at least 12 weeks during the year ending Aug. 31, 1900.....	No. of such Children who attended private schools or were instructed at home for at least 12 weeks, during year ending Aug 31, 1900.....				
26 Upper Wisconsin	10	13	17	10	7	3 m	23	14
27 Melrose	6	6	4	4	2	5	3
28 Cameron	10	8	9	5	4	18	12
29 Home Park	10	10	1	1	35 00	4	4
30 Blaine	12	18	10	5	5	18	15
31 Lake View	11	10	17	9	8	6	6
32 Pony	43	23	10	3	7	11
33 Ennis—Wigwam District	32	18	14	20	10	12	12
34 Salesville	12	4	2	5	5
35 Monida	30	22	26	13	13
36 Abandoned
37 Rochester	21	24	20	12	8	23	13
38 Lyon	9	10	9	4	5
39 Ennis	18	12	6	8	5	45 00	6	6
40 Ennis	30	14	9	5	8	11	11
41 Ennis	28	14	11	22	11	19	19
42 Parrot	22	15	12	9	6	14	14
43 Silver Star	7	15	4	2	9
43 Monida	8	4	12	6	6	4	4
43 Red Bluff	26	15	11	10	4	11	11
43 Mammoth	30	14	6	17	4	8	8
40 Mayflower—Wh. tehal P. O.	22	11	11	18	9	13	10
Totals	1,075	1,070	792	438	351	\$ 64 17 \$ 59 98	872	720	14	11	42	53

* 3-5-1 years † 1-3 years ‡ 4 years, 1 year, 1-3 months

Statistical Report of the School Districts in Madison County—Continued.

NAME OF DISTRICT	TIME SCHOOL WAS KEPT		No. of Graduates from a Normal School.....	Whole Number Enrolled During Year.....	Whole Number Days of Attendance During Year.....	Total No. Days Attendance..	Average No. Belonging.....	Average Daily Attendance...	Percentage of Attendance....	No. of Months of School.....	No. of Visits by County Supt.	SCHOOL HOUSE					DISTRICT LIBRARIES		
	Months.....	Days.....										Value of School House, Including Site, if Any.....	Total.....	Brick.....	Stone.....	Frame.....	Log.....	Value of Library.....	No. of Volumes in District Library.....
Virginia City.....	8	8	1	135	18,458.	560	2,232	130	106	85.9	5	5						8,000	
Laurin.....	4	15	27	978.5	3,149.	15	214	27	16	72	4	1	1	1	1	1	*	880	
Adobetown.....	8	15	85	3,149.	3,472.	97	149	29	27	95	8.5	3	1					300	
Laurin.....	9	15	50	3,472.	16,342.	494	2,004	233	110	88.	8	3	1				40	1,300	
Sheridan.....	8	31	154	16,342.	9,552.5	89	517.5	15	15.8	12	3	2	1				274	5,250	
Galahan.....	3	31	25	952.5	9,169.	216	1,264	65	58	88.5	5.5	1						6,000	
Twin Bridges.....	5	18	103	9,169.	1,177.	21	451	10	10	72	6	1						100	
Brandon.....	6	18	15	1,177.	1,900.	10	125	19	8	93.	5	1						150	
Norris.....	5	17	21	1,900.	2,171.	152	201	17	16	91.	1	1						1,100	
Ennis.....	7	23	27	2,171.	14,104.	117	24.8	96	5	94.	2	1						3,000	
Pony.....	6	23	103	14,104.	458.5	18	17.5	6.2	5	94.	2	1						1,350	
Blaine.....	3	17	7	458.5	2,996.5	230	580.	21	20	83.7	2	1						300	
Meadow Creek.....	2	17	36	2,996.5	2,301.5	296	374.	23.	30.	83.	1	1						300	
Ennis.....	4	13	31	2,301.5	1,841.	296	374.	23.	30.	83.	1	1						300	
Laurin.....	3	10	1	1,297.5	1,297.5	158.5	183.5	31.	27.5	87.	3	1					23	1,450	
Red Bluff.....	6	14	29	1,297.5	3,063.	117	17.5	6.2	5	94.	2	1					19	300	
Silver Star.....	6	14	25	3,063.	3,063.	117	17.5	6.2	5	94.	2	1					23	300	
Iron Rod.....	6	14	25	3,063.	3,063.	117	17.5	6.2	5	94.	2	1					19	300	
Waterloo.....	5	7	41	2,708.5	2,708.5	1,629.5	1,629.5	40	25.9	63.	6	1					125	150	
Pageville.....	6	7	35	1,196.5	3,400.	330	330.	28	35	90.	6	1					5	1,000	
Jefferson Island.....	6	7	35	3,400.	3,400.	330	330.	28	35	90.	6	1					5	1,020	
Sheridan.....	7	7	37	3,400.	3,400.	330	330.	28	35	90.	6	1					31	1,250	
Harrison.....	7	13	19	1,386.5	1,386.5	272	242.5	19.	39.	66.	7	1					59	800	
Pageville.....	5	13	17	873.	769.	84	104.	13.	13.	89.	3	1					59	350	
Home Park.....	5	13	17	873.	769.	84	104.	13.	13.	89.	3	1					59	600	

Statistical Report of the School Districts in Madison County—Continued.

NAME OF DISTRICT	TIME SCHOOL WAS KEPT		No. of Graduates from a Normal School	Whole Number Enrolled During Year	Whole Number Days of Attendance During the Year	Total Number Days' Attendance	Total No. Times Tardy	Total No. Days Absent	Average No. Belonging	Average Daily Attendance	Percentage of Attendance	No. of Months of School	No. of Visits by County Superintendent	DISTRICT LIBRARIES		SCHOOL HOUSES					Value of School Houses, Including Site, if Any
	Days	Months												No. of Volumes in District Library	Value of Library	Total	Brick	Stone	Frame	Log	
Upper Wisconsin	14	7	1	11	708.	708.	10	37.	10.	9.5	99.28	7	2	1	1	1	1	1	1	50	
Melrose	8	3	1	8	260.	260.	2	53.	6.	7.	91.	3	1	1	1	1	1	1	1	5,000	
Cameron	4	3	1	12	561.	561.	1	58.	9.	7.	95.	4	1	1	1	1	1	1	1	500	
Home Park	2	3	1	9	57.	57.	16	25.5	8.	7.	84.	3	1	1	1	1	1	1	1	200	
Blaine Park	3	5	1	18	147.	147.	7	195.	13.	10.	80.	3	1	1	1	1	1	1	1	300	
Lake View	17	3	1	10	565.5	565.5	7	147.	9.	7.	80.	3	5	1	1	1	1	1	1	200	
Pony	6	5	1	30	565.5	565.5	10	147.	18.	18.	75.	6	2	1	1	1	1	1	1	100	
Emmis—Wigwam District	5	5	1	15	779.	779.	15	5.	15.	9.	92.	5	2	1	1	1	1	1	1	400	
Salesville	5	5	1	6	182.5	182.5	15.5	5.	5.	4.	92.	2	2	1	1	1	1	1	1	100	
Mondia	5	5	1	6	182.5	182.5	15.5	5.	5.	4.	92.	2	2	1	1	1	1	1	1	100	
Abandoned	5	5	1	25	1,579.5	1,579.5	18	385.5	18.	15.	89.	5	1	1	1	1	1	1	1	100	
Rochester	8	4	1	14	431.	431.	8	6.	8.	5.	87.	4	1	1	1	1	1	1	1	160	
Lyon	4	4	1	14	806.	806.	93	123.	12.	10.	74.	4	1	1	1	1	1	1	1	100	
Edin	4	4	1	15	580.5	580.5	166.	198.	15.	7.	95.	4	1	1	1	1	1	1	1	200	
Edin	4	4	1	15	1,029.5	1,029.5	166.	168.	15.	14.	85.	4	2	1	1	1	1	1	1	100	
Parrot	4	4	1	10	654.	654.	13.9	115.	17.	14.	92.	6	1	1	1	1	1	1	1	250	
Silver Star	4	4	1	10	654.	654.	13.9	115.	17.	14.	92.	6	1	1	1	1	1	1	1	100	
Bondia	6	6	1	13	946.5	946.5	55.	82.	11.	6.	92.	5	2	1	1	1	1	1	1	50	
Red Bluff	5	5	1	13	946.5	946.5	55.	82.	10.	10.	92.	5	1	1	1	1	1	1	1	50	
Mammoth	5	5	1	19	1,303.5	1,303.5	55.	82.	10.	10.	92.	5	1	1	1	1	1	1	1	500	
Mayflower—White all P.O.	232	186	9	1,224	118849.5	120629.5	4,255.5	18,907.	984 1/4	810.4	78.	212	65	1,240	15	4	15	24	43	\$ 44,010	

* \$375 00 \$ 8822 97

Financial Report of the School Districts in Meagher County, Montana, for the Year Ending August 31, 1900.

No. of Each District.....	NAME OF DISTRICT	RECEIPTS							
		1	2	3	4	5	6	7	8
		Cash on Hand Aug. 31, 1899.....	Amount Apportioned to District During the Year.....	Proceeds of School Lands.....	Raised by Special Tax.....	Amount Received from Sale of Bonds.	Amount Received from Premium on Bonds.....	Amount from all Other Sources Not Named.....	Total.....
1	Big Elk.....	\$ 306 71	\$ 637 50		\$ 510 46				1,454 67
2	Little Elk.....	343 10	663 00						1,006 10
3	Musselshell.....	324 43	765 00						1,089 43
4	Comb Creek.....	464 26	867 00						1,331 26
5	Castle.....	839 45	2,175 00				68 62		3,083 07
6	Dorrey.....	378 89	300 00						578 89
7	Rattle Creek.....	120 50	586 50						707 00
8	White Sulphur Springs.....	2,156 15	5,276 00				1,733 22		9,165 38
9	Newlan.....	1,235 00	790 50						2,025 50
10	Fort Logan.....	1,296 20	1,014 00						2,310 20
11	Sheep Creek.....	221 00	112 50						333 50
12	John With Fergus County.....								
13	John With Cascade County.....		91 50						91 50
14	*Camas Creek.....								421 85
	Totals.....	\$ 7,685 69	\$ 18,184 50		\$ 510 46		\$ 1,801 85		\$ 23,182 50

* Received from District No. 10, \$324 35, March, 1900.

Financial Report of the School Districts in Meagher County—Continued.

NAME OF DISTRICT	DISBURSEMENTS							Total.....	
	9	10	11	12	13	14	15		16
For Teachers' Wages	438 20								1,454 67
For Libraries.....	450 00				10 00				546 10
For School Apparatus	450 00			903 79	15 00				1,089 43
For Libraries.....	340 00	68 96		50 00	34 60				574 43
For School Apparatus	1,476 75	4 50	14 00	273 60	57 00				1,831 36
For School Apparatus	210 00			180 50	8 00				3,083 07
For School Apparatus	300 00			90 35	8 00				1,850 32
For School Apparatus	3,283 33			270 00	1 50				2,820 51
For School Apparatus	363 00				1,062 86		781 00		405 51
For School Apparatus	970 00		50 00		38 00				3,714 19
For School Apparatus	368 00		92 33		77 93		*334 35		2,025 50
For School Apparatus					12 50				1,574 70
For School Apparatus									850 39
For School Apparatus									53 00
For School Apparatus									111 85
For School Apparatus									10,161 00
For School Apparatus									23,182 50
Totals.....	8,820 28	257 01	82 55	1,174 34	1,317 39				

* Amount transferred to new district

Statistical Report of the School Districts in Meagher County, Montana, for the Year Ending August 31, 1900.

NAME OF DISTRICT	CENSUS FOR APPOINTMENT OF PUBLIC FUND				AV. SALARY PER MONTH		STATISTICS RELATING TO COMPULSORY EDUCATION			NO. TEACHERS EMPLOYED AT THE SAME TIME FOR 12 WEEKS OR MORE
	Male	Female	Under 6 yrs. of age.	Male	Female	1	2	3		
1 Big Elk.....	14	14	11	8	3	\$	23	21	1	1
2 Little Elk.....	19	21	11	6	5	55 00	12	9	1	1
3 Musselshell.....	30	17	17	6	11	50 00	18	15	1	2
4 Comb Creek.....	22	7	15	7	8	60 00	18	16	1	1
5 Castle.....	50	27	23	6	10	60 00	38	34	1	3
6 Dorsey.....	14	6	6	3	3	50 00	6	5	1	1
7 Battle Creek.....	22	7	11	6	5	50 00	11	10	1	1
8 White Sulphur Springs.....	210	98	63	36	27	75 00	115	72	1	4
9 Newlan Creek.....	26	11	15	4	4	60 00	15	8	1	1
10 Fort Logan.....	30	21	9	5	4	40 00	7	6	1	3
11 Sheep Creek.....	3	1	2	1	3	35 00	3	2	1	1
12 Carless Creek—Joint Forgyus	1	1	4	4	7	50 00	8	6	1	1
13 Millegan—Joint Cascade	1	1	6	4	1	35 00	21	19	1	1
14 Camas Creek.....	19	12	7	2	2	45 00	7	7	1	1
Totals.....	503	292	179	92	87	\$ 72 50	300	230	8	19
No. of District.....										22

No. of children between 8 and 14 years of age residing in the district Aug. 31, 1900.....

No. of such children who attended the district school for at least 12 weeks during the year ending Aug. 31, 1900.....

No. of such children who attended private schools or were instructed at home for at least 12 wks. during the yr. ending Aug. 31, 1900.....

No. of Terms present Teacher has taught in District.....

Districts which built new School Houses during year..

Financial Report of the School Districts in Missoula County, Montana, for the Year Ending August 31, 1900.

NAME OF DISTRICT	RECEIPTS							
	1	2	3	4	5	6	7	8
No. of Each District.....	Cash on Hand Aug. 31, 1900	Amounts Apportioned to District During the Year.....	Proceeds of School Lands.....	Raised by Special Tax.....	Amount Rec'd from Sale of Bonds.....	Amount Rec'd from Premium on Bonds..	Amount from all Other Sources Not Named.....	Total.....
1 Missoula.....	439 50	11,050 56	1,075 49	3,673 67		6,089 44		26,894 20
2 Frenchtown.....	37 00	622 08	94 23				75 00	791 48
3 Grass Valley.....	85 95	414 72	62 88					514 60
4 Hell Gate.....	43 83	250 56	37 99					374 50
5 Cold Springs.....	141 71	541 32	82 59					670 68
6 Carlton.....	314 72	354 24	53 71					519 66
7 Lolo.....	963 89	437 92	69 43					812 07
8 Thompson.....	33 23	1,252 80	189 95					2,136 61
9 Heron.....	66 81	181 44	27 51					224 18
10 Plains.....	258 74	665 28	100 87	298 59				1,217 55
11 Potomac.....	374 94	423 36	64 19					546 29
12 Glonde.....	24 72	838 08	127 07				25 67	1,310 09
13 Clinton.....	61 84	440 64	66 81					557 84
14 Bonner.....	40 37	829 44	125 76					1,017 04
15 Lothrop.....	442 10	302 40	36 68					318 97
16 Pattee.....	839 47	211 92	45 85					790 35
17 Superior.....	108 52	881 28	133 62					1,854 87
18 Woodman.....	21 33	233 26	35 37				205 39	377 17
19 Ferry.....	212 99	198 72	30 13					455 57
20 De Smet.....	43 60	388 80	58 45					600 74
21 Big Flat.....	33 15	164 16	24 89					232 65
22 Big Bend.....	54 62	397 44	60 26					490 85
23 Target Range.....	169 86	233 28	35 37					322 67
24 O'Keefe.....	157 74	414 72	62 86				27 00	674 46
25 Stark.....		190 08	28 28					376 64

Financial Report of the School Districts in Missoula County—Continued.

No. of Each District	NAME OF DISTRICT	RECEIPTS												
		1	2	3	4	5	6	7	8					
	Cash on Hand Aug. 31, 1900.....													
30	South Plains.....	111 61	130 96	18 34										250 91
27	Bonita.....	30 27	422 36	64 19										800 82
25	Arlee.....	44	328 32	49 78										378 54
29	Grant Creek.....	89 00	153 52	33 98										231 19
30	Quartz.....	40 00	253 70	39 30										339 10
31	Paradise.....	43 02	172 80	25 30										242 02
22	Baird.....		250 56	37 96										288 55
23	Lynch.....	151 09	293 70	44 54										489 39
	Totals.....	9,394 27	23,976 00	3,435 25	3,912 26		6,099 44	607 0						47,624 28

No. of Each District

Financial Report of the School Districts in Missoula County—Continued.

NAME OF DISTRICT	DISBURSEMENTS							Total.....	
	9	10	11	12	13	14	15		16
	For Teachers' Wages	For Libraries	For School Apparatus.....	For School Houses, Sites, Fences, Out-houses, Repairs, Furniture, etc.....	For Other Incidental Expenses	On Bonded Debt.....	Interest on Bonded Debt.....	Amount Remaining on Hand August 31, 1900.....	
South Plains.....	241 50							9 41	250 91
Bonita.....	450 00			230 75				120 07	800 82
Arlee.....	323 00	13 37			41 50			2 67	378 54
Grant Creek.....	120 00		12 90					98 29	331 19
Quartz.....	300 00	10 00		55 92				73 18	339 10
Paradise.....	200 00		2 75					39 27	242 02
Baird.....	120 00	12 85	7 35	68 35				80 00	288 55
Lynch.....	350 00	18 97		58 19	36 05			25 58	489 39
Totals.....	25,541 50	512 97	582 95	7,143 12	3,342 20		3,498 90	6,503 22	47,624 28

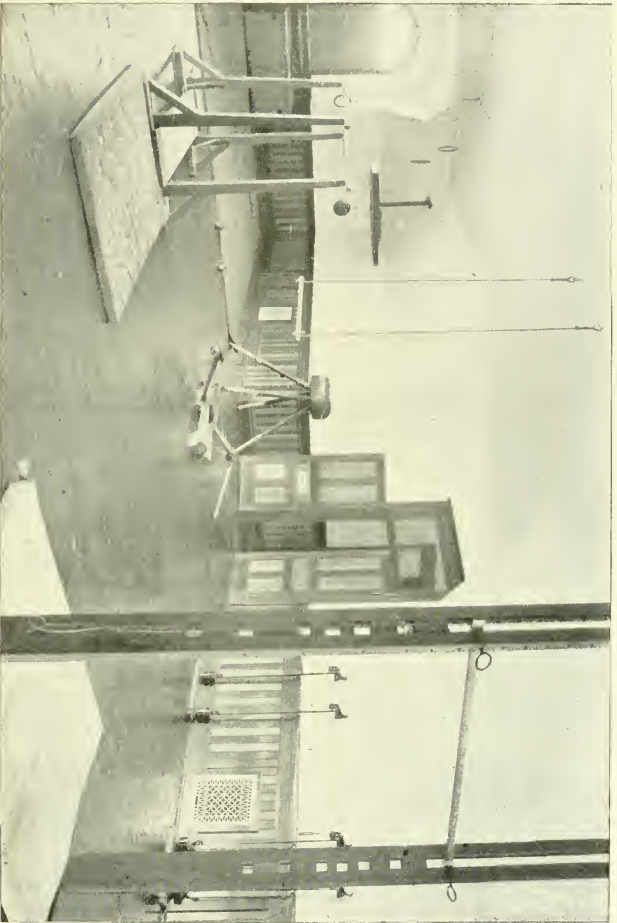

Gymnasium
University of Montana

Statistical Report of the School Districts in Missoula County, Montana, for the Year Ending August 31, 1900.

No. of Each District	NAME OF DISTRICT	CENSUS FOR APPOINTMENT OF PUBLIC FUNDS				AV. SALARY PER MONTH		STATISTICS RELATING TO COMPULSORY EDUCATION			NO. TEACHERS EMPLOYED AT THE SAME TIME FOR 10 WEEKS OR MORE		
		Male	Female	Under 6 yrs of Age	Male	Female	1	2	3	Male	Female	Total	
1	Missoula	611	668	534	292	\$ 150 00	72 50	790	738	1	19	20	
2	Frenchtown	38	34	22	11	68 00		24	24	1		1	
3	Grass Valley	22	26	4	4	50 00		21	21	1		1	
4	Hell Gate	13	16	8	7		50 00	16	16			1	
5	Cold Springs	26	37	30	14	50 00	50 00	16	11	1	1	2	
6	Carlton	15	26	11	8		50 00	36	27	1		1	
7	Lolo	27	23	11	6		50 00	31	21			1	
8	Thompson	73	61	24	31	75 00	60 00	104	233	1	2	3	
9	Heron	9	12	8	4		45 00	11	10			1	
10	Plains	41	33	58	31		70 00	45	35			1	
11	Potomac	27	27	16	13		50 00	25	19			1	
12	Gloude	57	40	45	27		60 00	49	40			1	
13	Clinton	28	23	14	6			37	26			1	
14	Bonner	40	50	65	25		50 00	80	71			1	
15	Lothrop	38	13	7	4			15	12			1	
16	Patee	16	19	15	9		40 00	15	12			1	
17	Superior	54	48	39	38		57 00	50	41			2	
18	Woodman	37	15	12	4		45 00	15	7			1	
19	Ferry	23	12	8	10		40 00	11	10			1	
20	De Smet	45	22	33	5		50 00	34	21			1	
21	Big Flat	19	10	9	3		40 00	32	4			1	
22	Big Bend	38	28	18	13		50 00	35	30			1	
23	Target Range	57	18	9	6		40 00	14	7			1	
24	O'Keefe	28	20	18	14		40 00	26	25			1	
25	Stark	11	11	12	10		40 00	11	2			1	

Statistical Report of the School Districts in Missoula County—Continued.

NAME OF DISTRICT	CENSUS FOR APPOINTMENT OF PUBLIC FUNDS				AV. SALARY PER MONTH		STATISTICS RELATING TO COMPULSORY EDUCATION			NO. TEACHERS EMPLOYED AT THE SAME TIME FOR 12 WEEKS OR MORE		
	Male	Female	Under 6 yrs. of Age		Male	Female	1	2	3	Male	Female	Total
No. of Children between the Ages of 6 and 21 Years.....	14	9	9	4	5	4	No. Children between 8 and 14 years of age residing in the District Aug. 31, 1900.....	No. of such Children who attended the district school for at least 12 weeks during the year ending Aug. 31, 1900.....	No. of such children who attended private schools or were instructed at home for at least 12 wks. during year ending Aug. 31, 1900.....	11	9	20
Districts which built new School Houses during year										28	10	38
No. terms present Teacher has taught in District.....										16	5	21
										10	6	16
										50	14	64
										9	9	18
										14	6	20
										25	30	55
										1,659	1,346	3,005
										6	11	17
										1	3	4
										30 00	40 00	70 00
										50 00	45 00	95 00
										40 00	40 00	80 00
										40 00	40 00	80 00
										50 00	50 00	100 00
										75 50	47 90	123 40
										585	585	1,170
										632	632	1,264
										1,217	1,217	2,434
										1,435	1,435	2,870
										1,350	1,350	2,700
										2,775	2,775	5,550
Totals.....	14	9	9	4	5	4	11	9	20	1,659	1,346	3,005
26 South Plains.....	5	3	3	1	4	3	1	1	1	1	1	2
27 Bontia.....	23	11	11	9	14	11	10	10	10	10	10	20
28 Arlee.....	11	7	7	3	10	7	6	6	6	6	6	12
29 Grant Creek.....	18	9	9	4	17	14	14	14	14	14	14	28
30 Quartz.....	30	16	16	14	37	30	30	30	30	30	30	60
31 Paradise.....	20	12	12	8	11	11	9	9	9	9	9	18
32 Baird.....	29	14	14	15	15	14	14	14	14	14	14	28
33 Lynch.....	15	19	19	20	12	8	25	30	30	25	30	55

Statistical Report of the School Districts in Missoula County—Continued.

NAME OF DISTRICT	TIME SCHOOL WAS KEPT		No. of Graduates from a Normal School	Whole Number Enrolled During Year	Whole Number Days of Attendance During the Year	Total Number Days' Attendance	Total No. Times Tardy	Total No. Days Absent	Average No. Belonging	Average Daily Attendance	Percentage of Attendance	No. of Months of School	No. of Visits by County Superintendent	DISTRICT LIBRARIES		SCHOOL HOUSES					Value of School Houses, Including Site, if Any
	Months	Days												No. of Volumes in District Library	Value of Library	Total	Brick	Stone	Frame	Log	
South Plains	3	0	0	12	591	591	24	11	10	10	98	3	1	10	5	1	1	1	1	50	
Ponite	0	0	0	27	2,284	2,284	31	175	16	16	95	9	1	87	26	1	1	1	900		
Alice	2	0	0	11	1,206	1,206	14	217	9	7	84	7	1	40	27	1	1	1	100		
Grant Creek	2	0	0	10	1,405	1,405	10	65	7	7	89	3	1	10	10	1	1	1	100		
Quartz	5	0	0	14	1,092	1,092	19	39	12	11	96	5	1	20	15	1	1	1	410		
Paradise	4	0	0	13	801	801	49	182	11	10	84	4	1	1	1	1	1	1	100		
Baird	5	0	0	14	347	347	46	18	7	6	87	3	1	1	15	1	1	1	800		
Lynch	1	0	0	25	2,573	2,573	132	176	21	19	91	1	1	30	35	1	1	1	1		
Totals	23	0	16	1,092	215,693	215,693	4,428	23,537	1,478	1,318	2,905	+	60	3,274	\$1,512	9	17	5	31	\$ 67,815	

+ 223 1/4

Financial Report of the School Districts in Park County, Montana, for the Year Ending August 31, 1900.

NAME OF DISTRICT	RECEIPTS							
	1	2	3	4	5	6	7	8
No. of Each District.....	Cash on Hand Aug. 31, 1899.....	Amount Apportioned to District During the Year.....	Proceeds of School Lands.....	Raised by Special Tax.....	Amount Received from Sale of Bonds.....	Amount Received from Premium on Bonds.....	Amount from all Other Sources Not Named.....	Total.....
1 Miner.....	1 88	102 74					25 50	130 12
2 Richland.....	43 35	222 61					414 80	680 82
3 Chimney Rock.....	9 15	291 11						310 26
4 Livingston.....	1,069 61	7,097 98					6,379 05	15,147 54
5 Bitter.....	46 80	115 55						162 41
6 Sauc Creek.....	185 16	401 25						586 41
7 Gardiner.....	7 63	130 38						138 01
8 Chico.....	162 19	256 86						419 05
9 Cooke.....	62 45	60 56						123 01
10 Shorthill.....	12 49	134 17	28 50					175 16
11 Ilawkwood.....	193 13	309 84						502 97
12 Elton.....	185 75	256 86						442 61
13 Adridge.....	30 72	1,381 46						1,412 18
14 Willow Creek.....	14 20	179 80						194 09
15 Clyde Park.....	31 30	292 00						323 48
16 Francis.....	52 43	273 98						326 41
17 Freidley.....	14 20	204 70						218 90
18 Hunter's Hot Springs.....	414 45	204 70	43 50					662 74
19 Pine Creek.....	33 07	85 62					32 00	150 69
20 Cokedale.....	180 15	925 35						514 50
21 Lot.....	364 36	582 49						946 65
22 Lot.....	52 95	102 74						155 69
23 Sumner.....	18 10	128 04						208 00
24 Brackett.....	1 09	84 74	18 00				60 90	130 77
25 Upper Trail Creek.....	18 25	470 43					27 00	618 68
26 Horr.....	63 33	642 15						705 38

Financial Report of the School Districts in Park County—Continued.

No. of Each District.....		RECEIPTS								
		1	2	3	4	5	6	7	8	
NAME OF DISTRICT.		Cash on hand Aug. 31, 1899	Amount Apportioned to the District during the year....	Proceeds of School Lands	Raised by Special Tax.....	Amount Rec'd from Sale of Bonds.....	Amount Rec'd from Premium on Bonds	Amount from All Other Sources not Named.....	Total	
26	Palmer.....	\$ 24 21	\$ 111 30	62 00	135 51	
27	Conrow.....	308 00	270 00	
28	Jarrook.....	120 05	35 50	145 55	
29	Jardine.....	342 48	342 48	
30	Mill Creek.....	166 82	283 04	49 50	449 36	
31	Cottonwood.....	16 78	104 31	32 10	153 19	
32	Murphy.....	86 29	128 43	214 72	
33	Gordon.....	66 00	66 00	
34	Bruffey.....	141 13	162 67	303 80	
35	Upper Rock Creek.....	81 70	211 86	45 00	77 27	5 3	421 19	
36	Muir.....	166 02	169 49	36 00	144 25	515 74	
37	Meyersburg.....	60 67	77 05	137 72	
40	Cuttler.....	154 56	215 36	369 92	
41	Shields.....	16 56	154 11	170 67	
Totals.....		\$ 4,907 93	\$ 16,458 44	\$ 246 00	\$ 221 5.	\$ 7,089 61	\$ 28,573 50	

Financial Report of the School Districts in Park County—Continued.

NAME OF DISTRICT	DISBURSEMENTS							Total	
	9	10	11	12	13	14	15		16
	For Teachers' Wages	For Libraries	For School Apparatus	For School Houses, Sites, Fences, Out-houses, Repairs, Furniture, etc.....	For Other Incidental Expenses.....	On Bonded Debt.....	Interest on Bonded Debt.....	Amount Remaining on Hand August 31, 1900.....	
Palmer.....	103 50							32 01	135 51
Conrow.....	270 00				5 85			19 64	270 00
Darrock.....	120 06				18 00			3 78	145 55
Jardine.....	318 50			2 50	5 0			142 01	842 48
Mill Creek.....	28 00	15 20		7 15	5 0			10 19	449 36
Cottonwood.....	135 00			8 00				10 19	153 19
Murphy.....	109 30							105 42	214 72
Gordon.....	40 00							26 00	66 00
Bruffey.....	281 80							32 00	313 80
Upper Rock Creek.....	311 57		8 25		5 00			101 37	421 19
Muir.....	300 00			104 00	31 20			61 79	515 74
Meyersburg.....	121 65							16 07	137 72
Cuttler.....	258 00							11 92	369 92
Shields.....	169 00							1 67	170 67
Totals.....	17,825 34	98 12	167 48	1,903 99	1,458 49	2,300 00	1,610 50	3,489 58	28,873 50

Statistical Report of the School Districts in Park County, Montana, for the Year Ending August 31, 1900.

No. of Each District.....	NAME OF DISTRICT	CENSUS FOR APPOINTMENT OF PUBLIC FUNDS				AV. SALARY PER MONTH		STATISTICS RELATING TO COMPULSORY EDUCATION			NO. TEACHERS EMPLOYED AT THE SAME TIME FOR 10 WEEKS OR MORE	
		Male.....	Female.....	Under 6 yrs. of Age.	Male.....	Female.....	1	2	3	Male.....	Female.....	Total.....
1	Miner.....	10	4	6	5	1	40 00	1	1	1	1	1
2	Richland.....	32	6	7	3	4	43 00	1	1	1	1	1
3	Chimney Rock.....	17	5	3	1	1	45 00	1	1	1	1	1
4	Livugston.....	782	397	348	194	154	65 00	1	1	1	1	1
5	Blair.....	14	5	5	2	3	30 00	1	1	1	1	1
6	Succa Creek.....	25	14	11	7	3	50 00	1	1	1	1	1
7	Gardiner.....	17	9	8	4	4	40 00	1	1	1	1	1
8	Chico.....	26	12	14	7	8	45 00	1	1	1	1	1
9	Cooke.....	7	5	4	4	4	40 00	1	1	1	1	1
10	Shorthill.....	10	5	12	6	6	40 00	1	1	1	1	1
11	Hawkwood.....	27	16	11	5	3	40 00	1	1	1	1	1
12	Elton.....	25	12	18	8	2	40 00	1	1	1	1	1
13	Aldridge.....	290	111	89	118	69	75 00	2	3	2	1	2
14	Willow Creek.....	8	2	0	0	0	35 00	1	1	1	1	1
15	Clyde Park.....	36	22	14	15	9	45 00	1	1	1	1	1
16	Francis.....	41	20	10	1	4	50 00	1	1	1	1	1
17	Fridley.....	36	24	12	14	10	40 00	4	4	1	1	1
18	Hunter's Hot Springs.....	9	5	4	2	3	40 00	1	1	1	1	1
19	Pine Creek.....	40	23	17	10	10	65 00	1	1	1	1	1
20	Cokedale.....	40	27	13	9	4	40 00	1	1	1	1	1
21	Lot.....	16	9	7	3	2	40 00	1	1	1	1	1
22	Sumner.....	15	13	2	3	3	35 00	1	1	1	1	1
23	Brackett.....	19	7	12	9	3	33 33	1	1	1	1	1
24	Upper Trail Creek.....	42	21	21	15	9	55 00	1	1	1	1	1
25	Horr.....	83	44	39	16	19	50 00	2	2	1	1	2

Statistical Report of the School Districts in Park County—Continued.

NAME OF DISTRICT	CENSUS FOR APPOINTMENT OF PUBLIC FUNDS				AV. SALARY PER MONTH		STATISTICS RELATING TO COMPULSORY EDUCATION			NO. TEACHERS EMPLOYED AT THE SAME TIME FOR 12 WEEKS OR MORE				
	Male	Female	Under 6 yrs. of Age.	Male	Female	Districts which built new School Houses during year.	No. terms present Teacher has taught in District	1	2	3	Male	Female	Total	
No. of Each District	1,907	894	887	445	394	7	61				5	47	52	
25 Palmer	13	9	9	7	2		1							1
27 Conrow	10	7	4	2	2		1							1
28 Darrock	9	9	6	4	4		1							1
29 Jardine	39	21	30	11	19		2							1
30 Mill Creek	19	22	9	2	7		2							1
31 Cottonwood	9	5	10	4	6		1							1
32 Murphy	13	9	7	6	4		2							1
33 Gordon	9	4	9	5	4		1							1
34 Ruffey	17	8	17	10	7		2							1
35 Upper Rock Creek	15	12	3	2	1		2							1
36 Mulr	16	17	1	1	1		1							1
37 Meersburg	3	4	8	6	2		3							1
40 Cather	14	5	18	8	10		1							1
41 Shields	11	12	10	5	5		3							1
Totals	1,907	894	887	445	394	7	61				5	47	52	

No. of Each District

Statistical Report of the School Districts in Park County--Continued.

NAME OF DISTRICT	TIME SCHOOL WAS KEPT		No. of Graduates from a Normal School.....	Whole Number Enrolled During Year.....	Whole Number Days of Attendance During Year.....	Total No. Days Attendance..	Total Number Times Tardy..	Total Number Days Absent..	Average No. Belonging.....	Average Daily Attendance...	Percentage of Attendance...	No. of Months of School.....	No. of Visits by County Supt.	DISTRICT LIBRARIES		SCHOOL HOUSE					Value of School House, Including Site, if Any.....
	Months.....	Days.....												No. of Volumes in District Library.....	Value of Library.....	Log.....	Frame.....	Stone.....	Brick.....	Total.....	
Miner.....	3	17	8	544.5	18	34	8	499	6	75	88	4	1	1	16	1	1	1	1	1	51
Richland.....	6	10	22	792	32	56	8	499	7	88	91	2	1	1	15	1	1	1	1	1	550
Chimney Rock.....	2	10	4	77,302	232	4,805	547	31	10	95	95	6	52	1	300	1	2	1	1	1	40
Livingston.....	3	6	11	535	23	30	18	18	18	91	95	3	1	1	400	1	1	1	1	1	25,000
Bitter.....	3	6	30	1,062	15	20	13	13	13	92	92	3	1	1	35	1	1	1	1	1	600
Sucee Creek.....	3	5	5	184	15	20	13	13	13	92	92	3	1	1	13	1	1	1	1	1	100
Gardiner.....	3	13	14	1,093.5	9	3	3	3	3	90	90	3	1	1	92	1	1	1	1	1	100
Chico.....	3	10	3	110	9	3	3	3	3	90	90	3	1	1	43	1	1	1	1	1	150
Cooke.....	3	4	11	432	242	90	6	17	88	85	85	3	2	2	5	1	1	1	1	1	200
Shorthill.....	4	3	22	1,086.5	214	16	14	14	14	85	85	6	2	2	1	5	1	1	1	1	300
Hawkwood.....	5	3	20	1,913	137	8	8	8	8	85	85	3	2	2	1	1	1	1	1	1	1,000
Elton.....	6	15	180	11,913	137	8	8	8	8	85	85	3	2	2	1	1	1	1	1	1	75
Aldridge.....	7	10	10	70	64	113	17	17	17	80	80	3	1	1	17	1	1	1	1	1	100
Willow Creek.....	8	10	22	797	64	113	33	33	33	78	78	3	1	1	8	1	1	1	1	1	200
Clyde Park.....	8	10	37	1,422	125	40	10	9	83	6	6	3	1	1	80	1	1	1	1	1	400
Francis.....	6	6	14	766	125	747	8	7	86	6	6	2	2	2	10	1	1	1	1	1	500
Fridley.....	6	6	12	766	125	747	8	7	86	6	6	2	2	2	10	1	1	1	1	1	2,000
Hunter's Hot Springs.....	7	7	44	2,870	19	24	19	19	19	80	80	3	1	1	1	1	1	1	1	1	100
Pine Creek.....	7	9	9	325	9	5	5	5	5	80	80	3	1	1	1	1	1	1	1	1	100
Cokedale.....	7	9	12	325	9	5	5	5	5	80	80	3	1	1	1	1	1	1	1	1	100
Lot.....	7	9	12	325	9	5	5	5	5	80	80	3	1	1	1	1	1	1	1	1	100
Summer.....	7	9	12	325	9	5	5	5	5	80	80	3	1	1	1	1	1	1	1	1	100
Brackett.....	7	9	19	325	9	5	5	5	5	80	80	3	1	1	1	1	1	1	1	1	100
Upper Trail Creek.....	7	9	45	236.5	10	10	11	11	11	83	83	3	1	1	11	1	1	1	1	1	400
Hot.....	7	9	45	236.5	159	180	180	180	180	83	83	3	1	1	180	1	1	1	1	1	400

Statistical Report of the School Districts in Park County—Continued.

NAME OF DISTRICT	TIME SCHOOL WAS KEPT		No. of Pupils Attending Private Schools	No. of Private Schools	Number of Graduates from a Normal School	Whole Number Enrolled During Year	Whole Number Days of Attendance During the Year	Total Number Days' Attendance	Total No. Times Tardy	Total No. Days Absent	Average No. Belonging	Average Daily Attendance	Percentage of Attendance	No. of Months of School	No. of Visits by County Superintendent	DISTRICT LIBRARIES		SCHOOL HOUSES					Value of School Houses, Including Site, if Any
	Days	Months														No. of Volumes in District Library	Value of Library	Total	Brick	Stone	Frame	Log	
Palmer	9	3	12	1	567	1,763	75	11	1	88	1	9	3	1	1	1	1	1	1	100			
Conroy	1	4	16	1	1,274	1,329	379	11	1	76	11	11	6	1	1	1	1	1	1	300			
Darrock	13	4	13	1	816	44	132	15	1	11	13	11	1	1	1	1	20	1	1	50			
Jardine	18	2	38	1	3,302	44	6	37	1	66	37	37	4	1	1	1	20	1	1	1,000			
Mill Creek	18	2	15	1	727	11	73	38	1	9	38	9	1	1	1	1	26	1	1	50			
Cottonwood	3	3	10	1	452	26	52	10	1	90	10	7	1	1	1	1	8	1	1	300			
Murphy	19	3	12	1	515	11	22	8	1	96	8	10	1	1	1	1	4	1	1	100			
Gordon	3	3	11	1	619	11	215	10	1	73	10	10	1	1	1	1	4	1	1	250			
Bruffey Rock Creek	4	4	15	1	563	8	500	11	1	80	11	9	1	1	1	1	20	1	1	150			
Upper Rock Creek	5	5	15	1	900	8	500	10	1	73	10	9	1	1	1	1	20	1	1	300			
Muir	2	2	5	1	452	11	23	6	1	95	6	5	1	1	1	1	80	1	1	650			
Meyersburg	3	3	6	1	452	11	38	6	1	91	6	6	1	1	1	1	1	1	1	500			
Cuttler	5	5	11	1	366	11	38	6	1	91	6	6	1	1	1	1	1	1	1	150			
Shields	3	3	11	1	366	11	38	6	1	91	6	6	1	1	1	1	1	1	1	150			
Totals	231	231	1,309	103127	103127	3,459	8,922	887	783	87	231	104	1,042	692	16	19	3	38	3	36,875			

Financial Report of the School Districts in Ravalli County—Continued.

		RECEIPTS							
No. of Each District	NAME OF DISTRICT	1	2	3	4	5	6	7	8
		Cash on Hand Aug. 31, 1900.....	Amount Apportioned to District During Year.....	Proceeds of School Lands.....	Raised by Special Tax.....	Amount Rec'd From Sale of Bonds.....	Amount Rec'd From Premium on Bonds..	Amount From All Other Sources Not Named.....	Total.....
27	Saw Tooth	155 77	159 35	45 84	361 61
28	Curlew	149 07	243 31	61 12	6 00	1,059 50
29	Roll	7 50	138 44	42 78	188 74
31	Sula	1 85	122 17	35 15	159 17
32	Sleeping Child.....	10 25	164 74	47 37	07	222 43
34	Pine Hollow	26 35	180 00	51 96	258 91
	Totals	5,679 19	11,083 20	3,183 00	1,572 45	4,000 00	11 00	6,586 98	33,841 11

Financial Report of the School Districts in Ravalli County—Continued.

NAME OF DISTRICT	DISBURSEMENTS							Total.....	
	9	10	11	12	13	14	15		16
	For Teachers' Wages	For Libraries.....	For School Apparat- us	For School Houses, Sites, Fences, Out- houses, Repairs, Fur- niture, etc.....	For Other Incidental Expenses.....	On Bonded Debt.....	Interest on Bonded Debt.....	Amount Remaining on Hand Aug. 31, 1900.....	
Corvallis	842 84			51 00	91 00			61 16	1,055 16
Stevensville	1,807 50			431 70	107 16		150 00	273 27	2,307 83
Hamilton	6,206 25	59 55	100 50		1,133 17		736 02	1,622 07	10,330 26
Etna	261 25				18 00			12 00	287 75
Grantsdale	655 10				8 00			195 63	4,021 23
Burnt Fork	459 00	25 00	5 30	43 00	70 51	3,000 00		188 53	628 38
Victor	800 00	35 65	1 95	50 50	60 70		156 84	186 63	1,253 77
Holden	343 75			13 25	14 30			30 54	1,683 64
Darby	320 00				40 35			1,315 54	1,689 14
Fair View	270 00				19 00			188 13	672 13
Fair Play	420 00	12 85	83 35	241 72	46 34			220 20	984 46
Eight Mile	255 00			25 30	7 75			73 43	361 98
Lone Stone	200 00				15 00			138 06	953 06
Camas	240 00				59 85			27 26	1,207 03
Wagner	406 30			1,071 08				29 75	640 05
Baldwin	200 00			19 07	38 00			421 05	856 25
Bridge	120 00				17 95			117 18	711 20
Canon Creek	400 00			26 45	71 00			212 80	443 90
Pleasant View	335 00			61 98	18 00			28 57	560 72
Como	265 00							295 72	560 72
Robertson	120 00			15 00	15 00			81 64	216 64
Rye Creek	105 00			23 75	23 75			74 68	303 43
Birch Creek	150 00			6 40	6 40			61 99	218 39
Willow Creek	305 00				18 30			281 88	605 13
Bass Creek	262 50		11 50		19 85			140 46	434 31



Art Room
Agricultural College

Statistical Report of the School Districts in Ravalli County, Montana, for the Year Ending August 31, 1900.

No. of District.....	NAME OF DISTRICT	CENSUS				FOR APPOINTMENT OF PUBLIC FUND		AV. SALARY PER MONTH		Districts which built new School Houses during year..			No. of Terms present Teacher- has taught in District.....			STATISTICS RELATING TO COMPULSORY EDUCATION			NO. TEACHERS EM- PLOYED AT THE SAME TIME FOR 12 WEEKS OR MORE										
		Male.....		Female.....		Under 6 yrs. of age.		Male.....		Female.....		1			2			3			Total.....			Female.....			Male.....		
		No. of Children between the Ages of 6 and 21 years.....											No. of children between 8 and 14 years of age residing in the district Aug. 31, 1900.....	No. of such children who attended the district school for at least 12 weeks during the year ending Aug. 31, 1900.....	No. of such children who attended private schools or were instructed at home for at least 12 wks. during the yr. ending Aug. 31, 1900.														
1	Corvallis	78	63	45	27	18	27	18	67 50	67 50	*	36	36	36	1	1	1	36	1	1	1	36	1	1	1	36	1	1	1
2	Stevensville	105	100	88	50	38	50	38	85 00	50 00	+	138	106	106	1	1	1	138	1	1	1	138	1	1	1	138	1	1	1
3	Hamilton	255	197	237	99	138	99	138	150 00	80 00	+	295	295	295	1	1	1	295	1	1	1	295	1	1	1	295	1	1	1
4	Etna	21	15	9	6	3	6	3	55 00	55 00	+	38	38	38	1	1	1	38	1	1	1	38	1	1	1	38	1	1	1
5	Grantsdale	119	59	40	30	20	30	20	57 50	57 50	+	54	50	50	1	1	1	54	1	1	1	54	1	1	1	54	1	1	1
6	Burnt Fork	115	67	46	33	15	18	15	50 00	50 00	+	64	61	61	1	1	1	64	1	1	1	64	1	1	1	64	1	1	1
7	Victor	118	57	61	42	19	23	19	55 00	45 00	+	17	17	17	1	1	1	17	1	1	1	17	1	1	1	17	1	1	1
8	Hoiden	38	22	14	13	1	13	1	55 00	56 00	+	47	47	47	1	1	1	47	1	1	1	47	1	1	1	47	1	1	1
9	Darby	106	37	69	41	23	18	23	50 00	56 00	+	19	19	19	1	1	1	19	1	1	1	19	1	1	1	19	1	1	1
10	Fairview	40	23	17	11	6	5	6	45 00	40 00	+	55	21	21	1	1	1	55	1	1	1	55	1	1	1	55	1	1	1
11	Fair Play	91	51	40	27	10	17	10	45 00	40 00	+	29	29	29	1	1	1	29	1	1	1	29	1	1	1	29	1	1	1
12	Eight Mile	59	27	32	9	4	5	4	45 00	40 00	+	17	17	17	1	1	1	17	1	1	1	17	1	1	1	17	1	1	1
13	Lone Stone	38	22	16	13	6	7	6	40 00	40 00	+	11	11	11	1	1	1	11	1	1	1	11	1	1	1	11	1	1	1
14	Camas	37	19	18	13	9	4	9	40 00	40 00	+	29	29	29	1	1	1	29	1	1	1	29	1	1	1	29	1	1	1
15	Wagner	63	33	30	17	8	8	17	50 00	50 00	+	10	10	10	1	1	1	10	1	1	1	10	1	1	1	10	1	1	1
16	Baldwin	37	19	18	13	9	4	9	40 00	40 00	+	29	29	29	1	1	1	29	1	1	1	29	1	1	1	29	1	1	1
17	Bridge	72	35	37	21	17	8	17	40 00	40 00	+	28	28	28	1	1	1	28	1	1	1	28	1	1	1	28	1	1	1
18	Canon Creek	32	14	18	7	5	2	7	40 00	40 00	+	9	9	9	1	1	1	9	1	1	1	9	1	1	1	9	1	1	1
19	Pleasant View	104	44	60	35	16	19	16	50 00	50 00	+	52	52	52	1	1	1	52	1	1	1	52	1	1	1	52	1	1	1
20	Como	50	21	29	23	13	10	13	42 50	42 50	+	30	30	30	1	1	1	30	1	1	1	30	1	1	1	30	1	1	1
21	Robertson	36	18	18	10	6	4	6	40 00	40 00	+	12	12	12	1	1	1	12	1	1	1	12	1	1	1	12	1	1	1
22	Rye Creek	32	20	12	10	6	4	6	40 00	40 00	+	9	9	9	1	1	1	9	1	1	1	9	1	1	1	9	1	1	1
23	Birch Creek	23	13	10	20	11	9	11	35 00	35 00	+	7	7	7	1	1	1	7	1	1	1	7	1	1	1	7	1	1	1
24	Willow Creek	62	32	15	17	15	9	9	45 00	45 00	+	41	41	41	1	1	1	41	1	1	1	41	1	1	1	41	1	1	1
25	Willow Creek	32	15	15	9	6	4	6	45 00	45 00	+	15	15	15	1	1	1	15	1	1	1	15	1	1	1	15	1	1	1
26	Bass Creek	24	17	18	8	10	8	10	50 00	50 00	+	15	15	15	1	1	1	15	1	1	1	15	1	1	1	15	1	1	1

Statistical Report of the School Districts in Ravalli County—Continued.

No. of Each District.....	NAME OF DISTRICT	CENSUS FOR APPOINTMENT OF PUBLIC FUNDS				AV. SALARY PER MONTH		STATISTICS RELATING TO COMPULSORY EDUCATION			NO. TEACHERS EMPLOYED AT THE SAME TIME FOR 12 WEEKS OR MORE	
		Male.....	Female.....	Under 6 yrs. of Age	Male.....	Female.....	1	2	3	Male.....	Female.....	Total.....
27	Saw Tooth.....	12	6	12	35 00	1	13	13	1	1	1	
28	Carlisle.....	13	11	19	40 00	1	32	32	1	1	1	
29	Roll.....	16	10	19	45 00	3	16	16	1	1	1	
30	Roll.....	8	4	6	40 00	1	5	5	1	1	1	
31	Sula.....	7	1	5	32 00	3	6	6	1	1	1	
32	Sleeping Child.....	17	6	11	40 00	1	21	21	1	1	1	
33	Pine Hollow.....	18	6	11	40 00	1	167	167	9	33	42	
	Totals.....	1,191	654	946	182 50	5	1,046	1,046	3	33	42	

* 3-1 yr. + 6-2 1/2 yr. + 3-2 1/2 yr. \$ 4-5 mo. * 7-5 mo.

Financial Report of the School Districts in Silver Bow County, Montana, for the Year Ending August 31, 1900.

NAME OF DISTRICT		RECEIPTS							
		1	2	3	4	5	6	7	8
No. of Each District		Cash on Hand Aug. 31, 1900.....	Amount Apportioned to District During Year.....	Proceeds of School Lands.....	Raised by Special Tax.....	Amount Rec'd From Sale of Bonds.....	Amount Rec'd From Premium on Bonds..	Amount From All Other Sources Not Named.....	Total.....
1	Butte City	\$77,307 52	\$213,929 13	\$ 2,000 00	960 70	294,187 35
2	Burlington	915 39	1,836 94	2,752 33
3	Silver Bow	1,506 95	1,409 40	2,916 35
4	Divide	148 07	285 05	433 12
5	Melrose	1,077 95	934 30	997 24	3,009 49
6	Brown's Gulch	80 53	333 55	413 08
7	Ralston	265 47	316 21	582 18
8	Feeley	226 84	253 37	480 21
9	Meadow Gulch	320 80	633 35	954 75
	Totals.....	\$ 81,849 52	\$ 219,931 40	\$ 2,000 00	\$ 997 24	\$ 950 70	\$ 305,728 86

Financial Report of the School Districts in Silver Bow County—Continued.

NAME OF DISTRICT	DISBURSEMENTS							Total.....	
	9	10	11	12	13	14	15		16
	For Teachers' Wages	For Libraries.....	For School Apparatus	For School Houses, Sites, Fences, Out-houses, Repairs, Furniture, etc.....	For Other Incidental Expenses.....	On Bonded Debt.....	Interest on Bonded Debt.....	Amount Remaining on Hand Aug. 31, 1900.....	Total.....
Batte City.....	\$ 122,722 95	\$ 8,484 63	\$ 1,257 54	\$ 63,030 36	\$ 34,934 64	\$ 50,000 00	\$ 4,333 35	\$ 9,423 88	\$ 294,187 35
Burlington.....	2,050 00	..	4 00	75 00	275 80	347 53	2,752 33
Silver Bow.....	1,190 00	30 25	59 70	1,637 00	2,916 35
Divide.....	230 00	293 12	433 12
Melrose.....	785 00	..	110 11	244 47	1,807 61	3,009 49
Brown's Gulch.....	302 50	..	7 36	4 60	98 68	413 08
Ralston.....	137 50	444 68	582 18
Feeley.....	350 00	..	11 15	11 00	100 56	480 21
Meadow Gulch.....	495 00	..	35 00	..	59 15	305 60	954 75
Totals.....	\$ 128,262 95	\$ 8,484 63	\$ 1,325 40	\$ 63,395 68	\$ 35,398 19	\$ 50,000 00	\$ 4,333 35	\$ 14,428 66	\$ 305,728 86

Statistical Report of the School Districts in Silver Bow County, Montana, for the Year Ending August 31, 1900.

NAME OF DISTRICT	CENSUS FOR APPROPRIATION OF PUBLIC FUNDS				AV. SALARY PER MONTH		STATISTICS RELATING TO COMPULSORY EDUCATION			NO. TEACHERS EMPLOYED AT THE SAME TIME FOR 10 WEEKS OR MORE	
	Male	Female	Under 6 yrs. of Age	Total	Male	Female	1	2	3	Male	Female
1 Butte City	5,915	5,297	5,112	2,474	2,638	\$ 125 00	7,942	6,636	1,401	8	144
2 Burlington	48	36	31	38	75 00	75 00	60	59	1	1	3
3 Silver Bow	57	45	36	19	70 00	60 00	17	74	1	1	2
4 Divide	8	11	7	5	50 00	50 00	8	14	1	1	1
5 Melrose	53	31	34	18	80 00	80 00	35	45	1	1	1
6 Brown's Gulch	30	17	9	1	50 00	4 75	20	18	1	1	1
7 Ralston	24	12	7	1	55 00	3 75	14	12	1	1	1
8 Feeley	19	10	9	4	50 00	6 m	8	15	1	1	1
9 Meadow Gulch	36	14	14	8	60 00	4 75	19	22	1	1	1
Total	10,979	5,478	5,298	2,561	2,737	175	7,453	6,855	1,401	10	153
No. of Each District	152	163									

* District No. 1 built 2.

+ From 1 to 12 years.

Statistical Report of the School Districts in Silver Bow County—Continued.

NAME OF DISTRICT	TIME SCHOOL WAS KEPT		No. of Pupils Attending Private Schools.....	Ne. of Private Schools.....	DISTRICT LIBRARIES	SCHOOL HOUSES					Value of School Houses, Including Site, if Any.....					
	Days.....	Months.....				Total.....	Brick.....	Stone.....	Frame.....	Log.....						
Baite City.....	10	6	79	6,636	898,296	3,371	34,337	48.04	45.94	96	10	390	3,575	\$2,500	16	\$175,400
Burlington.....	9	1	1	103	9,351	290	884	19	18	91	9	4	4	37	2	2,700
Silver Bow.....	10	10	81	5,007	5,607	197	433	23.17	20.4	91	10	4	1	37	2	2,700
Divide.....	10	14	14	658	658	109	10	9	85	6	3	1	1,800
Melrose.....	10	45	45	5,952	5,952	425	876	36	32	88	10	2	1	600
Broxton's Gulch.....	5	20	20	1,657	1,657	8	43	15	14	90	5	2	1	700
Kalsron.....	6	14	14	312	312	3	42	12	10	92	6	3	1	825
Feeley.....	6	15	15	896	896	57	110	10	8	89	6	2	1	350
Meadow Gulch.....	6	22	22	1,228	1,228	612	20	14	80	6	4	1	300
Totals.....	68	80	80	6,950	893,897	4,371	37,446	193.21	171.34	89	68	394	3,610	\$2,537	4	\$182,975

Financial Report of the School Districts in Sweet Grass County, Montana, for the Year Ending August 31, 1900.

NAME OF DISTRICT	RECEIPTS							
	1	2	3	4	5	6	7	8
No. of Each District.....	Cash on Hand Aug. 31, 1899.....	Amount Apportioned to District During the Year.....	Proceeds of School Lands.....	Raised by Special Tax.....	Amount Received from Sale of Bonds.	Amount Received from Premium on Bonds.....	Amount from all Other Sources Not Named.....	Total.....
1 Big Timber.....	272 01	2,701 29	282 74	2,277 30			118 75	5,652 18
2 Swamp Creek.....	54 21	316 01	35 90					406 62
3 Settlement.....	143 63	537 52	59 84					780 99
4 Basin.....	213 68	224 19	25 43					463 30
5 Melville.....	290 32	474 76	53 86					818 94
6 Nevin.....	93 48	303 82	34 31					431 21
7 Lowie.....	144 01	461 58	52 36					657 95
8 White Beaver.....	11 52	263 76	29 92					305 20
9 Reed Point.....	48 59	395 64	44 88					489 11
10 Kent.....	86 46	197 81	22 44				24 80	331 51
12 Otter Creek.....	3 04	145 06	16 46					164 56
13 McLeod.....	224 37	303 82	34 41					662 10
14 Boulder.....	2 96	171 44	19 45	61 51				193 85
15 American Fork.....	175 83	224 19	25 43					486 96
16 Grey Cliff.....	48 02	290 13	32 91					371 06
17 Deer Creek.....	146 93	487 85	55 35					690 23
18 Duck Creek.....	91 31	211 00	23 94					326 25
19 Merrill.....	124 43	184 63	20 94					330 00
20 *Nye (joint).....								
21 Duffey.....	205 89	171 44	19 45					396 78
22 Curtis.....	186 24	422 01	47 87					656 12
23 East Boulder.....	152 99	263 76	29 92					446 67
24 *Absarokee (joint).....				132 07				
25 Wormser.....	51 07	316 51	35 90					522 55
26 Sanderson.....	161 29	211 00	23 94					396 23

Financial Report of the School Districts in Sweet Grass County—Continued.

NAME OF DISTRICT	RECEIPTS							Total
	1	2	3	4	5	6	7	
No. of Each District.....	Cash on Hand Aug. 31, 1899.....	Amount Apportioned to Districts During Year.....	Proceeds of School Lands.....	Raised by Special Tax.....	Amount Rec'd From Sale of Bonds.....	Amount Rec'd From Premium on Bonds..	Amount From All Other Sources Not Named.....	
25 Flanagan (joint)	12 23	197 82	22 41					332 49
28 Herington.....		145 00	16 46					167 23
29 West Boulder.....		2 35	23 91				5 70	26 19
30 Marley.....								
31 Lower Stillwater.....								
Totals.....	\$ 2,943 51 \$	\$ 9,613 95 \$	1,000 59 \$	2,471 96			149 25	16,269 27

*In Carbon Co.

Statistical Report of the School Districts in Sweet Grass County, Montana, for the Year Ending August 31, 1900.

NAME OF DISTRICT	CENSUS FOR APPORTIONMENT OF PUBLIC FUNDS		AV. SALARY PER MONTH		STATISTICS RELATING TO COMPULSORY EDUCATION			NO. TEACHERS EMPLOYED AT THE SAME TIME FOR 10 WEEKS OR MORE		
	Male	Female	Male	Female	1	2	3	Male	Female	Total
1 Bigtimber	213	97	53	56 25	110	110		1	4	5
2 Swamp Creek	24	7	5	45 00	12	7				1
3 Settlement	35	15	11	50 00	15	15				1
4 Basin	17	9	3	45 00	9	9				1
5 Melville	30	14	6	45 00	15	12				1
6 Melvin	29	14	8	45 00	14	9	3			1
7 Howie	38	18	13	50 00	17	9	2			1
8 White Beaver	18	7	3	40 00	12	8	2			1
9 Reed Point	29	12	4	50 00	10	8		1		1
10 Kent	27	11	6	40 00	19	8				1
12 Otter Creek	18	10	5	50 00	8	8				1
13 McLeod	23	11	3	50 00	14	13				1
14 Boulder	10	6	3	40 00	5	2				1
15 American Fork	19	5	5	50 00	11	4				1
16 Grey Cliff	21	15	4	45 00	10	10				1
17 Deer Creek	48	27	12	50 00	26	20				1
18 Duck Creek	13	7	2	40 00	9	9		1		1
19 Merrill	13	5	2	40 00	7	5				1
20 Nye	15	8	3	50 00	8	3				1
21 Duffay	9	4	2	40 00	3	3				1
22 Curtis	40	22	11	50 00	28	6	3			1
23 East Boulder	30	10	4	45 00	12	9				1
24 Absarokee	1	1	1	45 00	1	1				1
25 Wormser	22	15	7	45 00	12	12				1
26 Sanderson	15	8	3	45 00	13	3				1

No. of Each District

Statistical Report of the School Districts in Sweet Grass County—Continued.

No. of Each District	NAME OF DISTRICT	CENSUS FOR APPOINTMENT OF PUBLIC FUNDS				AV. SALARY PER MONTH		STATISTICS RELATING TO COMPULSORY EDUCATION			NO. TEACHERS EMPLOYED AT THE SAME TIME FOR 12 WEEKS OR MORE			
		Male	Female	Under 6 yrs. of Age	Districts which built new School Houses during year.	Male	Female	1	2	3	Male	Female	Total	
27	Flanagan	11	9	3	2	45 00	1	8				1	1	
28	Hertington	4	5	1	2	45 00	1	3				1	1	
29	West Boulder	7	8	13	8	45 00	1	8	3			1	1	
30	Marley	13	5	5	4	45 00	1	9	6			1	1	
31	Lower Stillwater	3	4	3	1	45 00	1	5	5			1	1	
	Totals	432	384	379	184	59 00	8	431	395	10		5	29	34

Statistical Report of the School Districts in Sweet Grass County—Continued.

NAME OF DISTRICT	TIME SCHOOL WAS KEPT		No. of Graduates from a Normal School	Whole Number Enrolled During Year	Whole Number Days of Attendance During the Year	Total Number Days' Attendance	Total No. Times Tardy	Total No. Days Absent	Average No. Belonging	Average Daily Attendance	Percentage of Attendance	No. of Months of School	No. of Visits by County Superintendent	DISTRICT LIBRARIES		SCHOOL HOUSES					Value of School Houses, Including Site, if Any
	Months	Days												No. of Volumes in District Library	Value of Library	Total	Brick	Stone	Frame	Log	
Planagan	4	10	16	651	651	651	10	1	10	10	100	3	1	1	150	1	1	1	1	1	150
Herrington	3	10	12	117	117	117	11	0	11	11	100	3	0	0	+	0	0	0	0	0	+
West Boulder	2	11	9	478	478	478	8	1	8	8	100	3	1	1	+	0	0	0	0	0	+
Marley	2	11	10	471	471	471	10	1	10	10	100	2½	1	1	+	0	0	0	0	0	+
Lower Stillwater	2	11	21	607	607	607	17	1	17	17	100	3	1	1	+	0	0	0	0	0	+
Totals	134	120	630	46,421	46,421	46,421	419	64	419	419	100	140	64	64	741	7	1	1	1	1	26 \$ 200 52

* \$200 00—Value Library. + Carbon Co. + Unfinished \$6 15 50—Total value Libraries.

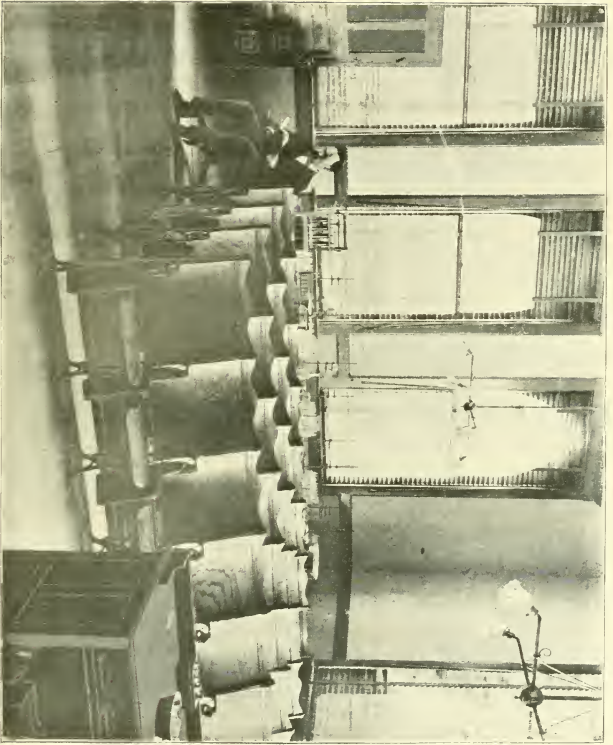

*Science Room
Normal School*

Financial Report of the School Districts in Teton County, Montana, for the Year Ending August 31, 1900.

NAME OF DISTRICT	RECEIPTS							Total
	1	2	3	4	5	6	7	
No. of Each District.....	Cash on Hand Aug. 31, 1899.....	Amount Apportioned to Districts During Year.....	Proceeds of School Lands.....	Raised by Special Tax.....	Amount Rec'd From Sale of Bonds.....	Amount Rec'd From Premium on Bonds..	Amount From All Other Sources Not Named.....	
1 Choteau.....	\$ 1,705 62	\$ 2,309 04		\$ 1,108 91				\$ 6,023 57
2 Dupuyer.....	1,076 78	2,559 84	24 50					3,661 12
3 Marias.....	331 00	462 83						793 83
4 Bellview.....	1,196 00	1,592 60						2,698 60
5 Burton.....	326 49	848 95		74 54				1,249 98
6 Shelby.....	63 60	359 04						422 64
Totals.....	\$ 4,699 49	\$ 8,942 30	\$ 24 50	\$ 1,183 45				\$ 14,819 74

Statistical Report of the School Districts in Teton County, Montana, for the Year Ending August 31, 1900.

NAME OF DISTRICT	CENSUS FOR APPOINTMENT OF PUBLIC FUNDS				AV. SALARY PER MONTH		STATISTICS RELATING TO COMPULSORY EDUCATION			NO. TEACHERS EMPLOYED AT THE SAME TIME FOR 12 WEEKS OR MORE	
	No. of Children between the Ages of 6 and 21 Years.....	Male.....	Female.....	Under 6 yrs. of Age	Male.....	Female.....	1	2	3	Male.....	Female.....
1 Choteau.....	287	162	125	56	27	\$ 100 00	3			1	2
2 Dupuyer.....	217	109	108	105	44	80 00	3			1	2
3 Marias.....	41	23	13	8	5	60 00	1			1	1
4 Bellview.....	98	53	45	28	17	50 00	1				2
5 Burton.....	110	55	24	21	3	50 00	2				1
6 Shelby.....	29	17	12	10	6	60 00	1				1
Totals.....	783	414	368	236	123	\$ 75 00	11			3	6

No. of Each District.....

Financial Report of the School Districts in Valley County, Montana, for the Year Ending August 31, 1900.

NAME OF DISTRICT	RECEIPTS							
	1	2	3	4	5	6	7	8
No. of Each District	Cash on hand Aug. 31, 1899	Amount Apportioned to the District during the year....	Proceeds of School Lands.....	Raised by Special Tax.....	Amount Rec'd from Sale of Bonds.....	Amount Rec'd from Premium on Bonds	Amount from All Other Sources not Named	Total
1 Glasgow.....	339 05 \$	2,455 05 \$	124 95					2,919 05
2 Valta.....	1,199 22	1,233 80						2,433 02
3 Saco.....	79 02	630 14						709 16
4 Hinsdale.....	46 30	589 44						635 74
5 Culbertson.....	422 63	1,817 16	63 50					2,303 29
6 Springdale.....	233 80	240 44						474 24
7 New Hinsdale.....							119 81	119 81
Totals.....	2,320 02 \$	7,193 08 \$	188 45				\$ 119 81	9,810 31

Financial Report of the School Districts in Valley County—Continued.

NAME OF DISTRICT	DISBURSEMENTS								Total
	9	10	11	12	13	14	15	16	
	For Teachers' Wages	For Libraries	For School Apparatus	For School Houses, Sites, Fences, Out-houses, Repairs, Furniture, etc.	For Other Incidental Expenses	On Bonded Debt	Interest on Bonded Debt	Amount Remaining on Hand August 31, 1900	
Glaagow	\$ 1,555 24	\$ 44 85		\$ 165 89	\$ 873 98			\$ 889 05	17
Malia	570 00	31 70		48 71	123 20			1,678 41	16
Saco	400 00				98 45			210 71	
Hinsdale	500 00		24 02	72 50	29 00			207 22	
Calbertson	757 00	72 00	33 00	1,015 22	181 35			244 72	
Springdale	150 00		27 50	46 85	5 00			244 89	
New Hinsdale	109 20				5 00			5 61	
Totals	\$ 4,041 44	\$ 148 55	\$ 84 52	\$ 1,349 21	\$ 1,315 98			\$ 2,830 61	\$ 9,810 31

Statistical Report of the School Districts in Valley County, Montana, for the Year Ending August 31, 1900.

NAME OF DISTRICT	No. of Each District	CENSUS FOR APPOINTMENT OF PUBLIC FUNDS				AV. SALARY PER MONTH		Districts which built new School Houses during year.	No. terms present Teacher has taught in District	STATISTICS RELATING TO COMPULSORY EDUCATION			NO. TEACHERS EMPLOYED AT THE SAME TIME FOR 12 WEEKS OR MORE		
		Male		Female		Male	Female			1	2	3	Male	Female	Total
		No. of Children between the Ages of 6 and 21 years	Under 6 yrs. of Age	No. Children between 8 and 14 years of age residing in the District Aug. 31, 1900	No. of such Children who attended the district school for at least 12 weeks during the year ending Aug. 31, 1900										
1 Glasgow	200	95	105	111	60	51 \$	70 00 \$	52 50	+	87	42	1	2	3
2 Malta	91	50	41	64	29	35	60 00	60 00	+	56	32	1	1
3 Saco	43	19	24	18	11	7	50 00	50 00	+	18	12	1	1
4 Hinsdale	66	38	28	30	16	14	50 00	50 00	+	34	24	1	1
5 Culbertson	201	110	91	102	54	48	45 00	45 00	+	107	51	2	2
6 Springdale	15	6	9	11	7	4	50 00	40 00	+	5	1	1	1
7 New Hinsdale	23	12	11	19	8	11	40 00	+	10	11	1	1
Total*	639	340	309	355	185	170 \$	60 00 \$	49 60	17	*317	173	2	8	10

+ 4, 20-4, 30-3, 10-3, 18-1, 4-1, 5 mos. † Enlarged building. § Indian children.

Statistical Report of the School Districts in Valley County—Continued.

NAME OF DISTRICT	TIME SCHOOL WAS KEPT		No. of Pupils Attending Private Schools.....	No. of Private Schools.....	Number of Graduates from a Normal School.....	Whole Number Enrolled During Year.....	Whole Number Days of Attendance During the Year...	Total Number Days' Attendance.....	Total No. Times Tardy.....	Total No. Days Absent.....	Average No. Belonging.....	Average Daily Attendance....	Percentage of Attendance....	No. of Months of School.....	No. of Visits by County Superintendent.....	DISTRICT LIBRARIES		SCHOOL HOUSES					Value of School Houses, Including Site, if Any.....
	Months.....	Days.....														No. of Volumes in District Library.....	Value of Library.....	Total.....	Brick.....	Stone.....	Frame.....	Log.....	
Glasgow.....	9	11	1			89	10,790	724	1,171	24	24	89	89	10	2	217	130	1				5,150	
Malia.....	10					52	3,803½	106	771½	27	26	82	82	9½	3	274	82					2,000	
Saco.....	8					12	828	28	169	5	5	83	83	10	1	15	6					200	
Hinsdale.....	9	14				40	1,778½	62	611½	20	20	75	75	10	2	89	50					300	
Culbertson.....	9-4					72	3,774	221	2,949	53	30	95	95	9-4	3	60	1					1,300	
Springdale.....	3					1	57	7	3	1	1	93	93	5	1							150	
New Hinsdale.....	4	5				13	1,276	45	91	12	11	98	98	5						*			
Totals.....	53	10	1			379	22,307	1,193	5,766	142	107	*	56½		12	655	207	1		2	3	6	9,000

* 87 4-7 * Own no school building.

Financial Report of the School Districts in Yellowstone County, Montana, for the Year Ending August 31, 1900.

NAME OF DISTRICT	RECEIPTS							
	1	2	3	4	5	6	7	8
No. of Each District.....	Cash on Hand Aug. 31, 1899.....	Amount Apportioned to District During the Year.....	Proceeds of School Lands	Raised by Special Tax.....	Amount Received from Sale of Bonds.	Amount Received from Premium on Bonds	Amount from all Other Sources Not Named.....	Total
1 Junction.....	78 46 \$	517 54						596 00
2 Billings.....	3,840 68	12,037 97		6,953 01	15,000 00	950 00	3,843 55	42,628 21
3 Newman.....	809 58	1,054 98					58 00	1,921 56
4 Canyon Creek.....	389 97	613 40		9 06			39 86	1,052 29
5 Park City.....	460 26	1,130 96						1,591 22
6 Columbus.....	7,098 68	1,725 19		1,451 25				11,295 24
7 Laurel.....	760 07	1,035 11					954 17	1,735 28
8 Elder Grove.....	290 97	575 06						796 03
9 Musselshell.....	117 06	364 91						511 57
10 Tilden.....	237 40	191 69						429 09
11 Trewin.....	268 73	325 87						594 57
12 Roundup.....	369 49	327 32						596 81
13 Rapid.....	170 79	249 19						419 98
20 Allendale.....	1,100 18	468 45		179 19				2,337 80
25 Shroth.....	535 58	479 53					8 46	833 76
26 Sullivan.....	91 98	383 38						475 36
Totals.....	16,119 68 \$	21,929 00		8,595 51 \$	15,000 00 \$	950 00 \$	4,904 53 \$	67,498 72

Statistical Report of the School Districts in Yellowstone County, Montana, for the Year Ending August 31, 1900.

NAME OF DISTRICT	CENSUS FOR APPORTIONMENT OF PUBLIC FUND				AV. SALARY PER MONTH		Districts which built new School Houses during year..	No. of Terms present Teacher has taught in District....	STATISTICS RELATING TO COMPULSORY EDUCATION			NO. TEACHERS EMPLOYED AT THE SAME TIME FOR 12 WEEKS OR MORE	
	Male	Female	Under 6 yrs. of age.	Male	Female	1			2	3	Male	Female	Total
1 Junction.....	18	13	92	11	50 00	20	2	2	30	10	40	1	1
2 Billings.....	372	372	182	182	\$ 125 00	462	1	146	462	468	930	10	12
3 Newman.....	17	20	13	13	50 00	97	1	4	97	30	127	1	1
4 Canyon Creek.....	40	34	19	13	50 00	17	1	28	17	17	34	1	1
5 Park City.....	39	28	12	11	80 00	30	2	8	30	30	60	1	2
6 Columbus.....	125	71	40	19	75 00	84	2	8	84	42	126	1	2
7 Laurel.....	56	58	7	5	70 00	34	1	1	34	26	60	1	1
8 Elder Grove.....	37	17	9	8	50 00	19	1	1	19	3	22	1	1
9 Musselshell.....	30	13	17	8	50 00	21	2	2	21	3	24	1	1
10 Tilden.....	5	3	7	4	40 00	4	1	1	4	3	7	1	1
11 Trewin.....	20	11	9	11	45 00	13	1	1	13	4	17	1	1
12 Roundup.....	18	10	8	3	50 00	12	1	1	12	7	19	1	1
14 Rapids.....	16	6	10	2	40 00	11	1	1	11	5	16	1	1
14 Allendale.....	51	23	28	10	50 00	33	7	7	33	22	55	1	1
25 Shiloh.....	36	30	16	12	45 00	39	1	1	39	12	51	1	1
26 Sullivan.....	38	13	15	12	45 00	32	1	1	32	9	41	1	1
Totals.....	1,353	662	671	324	\$ 90 00	849	2	2	615	10	625	35	39

No. of District.....

Statistical Report of the School Districts in Yellowstone County—Continued.

NAME OF DISTRICT	TIME SCHOOL WAS KEPT		No. of Graduates from a Normal School.....	Whole Number Enrolled During Year.....	Whole Number Days of Attendance During Year.....	Total No. Days Attendance..	Total Number Times Tardy..	Total Number Days Absent..	Average No. Belonging.....	Average Daily Attendance...	Percentage of Attendance...	No. of Months of School.....	No. of Visits by County Supt.	DISTRICT LIBRARIES		SCHOOL HOUSE					Value of School House, Including Site, if Any.....			
	Mo	Days.....												No. of Volumes in District Library.....	Value of Library.....	Log.....	Frame.....	Stone.....	Brick.....	Total.....				
Junction.....	9	10	1	18	1,665	1,665	407	10	9	9	80	9	17	2	10	25	1	1	1	1	1	1	300	
Billings.....	9	10	1	668	86,256	86,256	3,177	506	413	413	96	91.5	17	3	730	650	1	1	1	1	1	1	22,000	
Newman.....	7	8	5	24	2,670	2,670	387	23	19	19	90	71.5	3	3	87	87	1	1	1	1	1	1	850	
Canyon Creek.....	9	10	1	27	1,649	1,649	322	23	11	11	89	8	3	3	87	38	1	1	1	1	1	1	635	
Pack City.....	9	10	1	50	5,190	5,190	671	43	30	30	89	9	3	3	200	150	1	1	1	1	1	1	950	
Columbus.....	10	10	2	110	11,748	11,748	725	83	76	76	94	10	4	4	100	50	1	1	1	1	1	1	15,300	
Laurel.....	8	10	2	43	4,229	4,229	838	33	22	22	77	81.5	4	4	25	50	1	1	1	1	1	1	1,500	
Elder Grove.....	8	10	1	31	1,706	1,696	872	31	10	10	65	8	2	2	25	12	1	1	1	1	1	1	350	
Musselshell.....	8	10	1	4	179	179	5	3	3	3	73	8	1	1	8	8	1	1	1	1	1	1	50	
Tilden.....	5	16	2	15	392	392	40	4	4	4	88	6	1	1	1	1	1	1	1	1	1	1	75	
Trewin.....	5	10	1	6	950	950	165	6	6	6	85	71.5	3	3	1	1	1	1	1	1	1	1	600	
Roundup.....	5	15	1	7	400	400	15	6	5	5	90	6	2	2	1	1	1	1	1	1	1	1	100	
Rapids.....	5	5	1	1	203	203	17	4	3	3	92	5.4	1	1	1	1	1	1	1	1	1	1	525	
Rapids.....	7	7	1	36	2,816	2,816	1,006	34	21	21	74	7	3	3	30	15	1	1	1	1	1	1	1,000	
Allendale.....	7	7	1	13	1,308	1,308	201	10	8	8	89	6.5	3	3	1	1	1	1	1	1	1	1	500	
Shiloh.....	6	7	1	18	1,200	1,200	146	12	9	9	89	8	1	1	1	1	1	1	1	1	1	1	100	
Sullivan.....	7	15	1	18	1,250	1,250	40	12	9	9	89	8	1	1	1	1	1	1	1	1	1	1	100	
Totals.....	117	1	12	1,075	122,723	122,723	8,927	832	648	648	75	+	53	1,356	985	11	1	1	1	1	1	1	19	46,625

+ 1,183

Abstract of the Financial Reports of the Counties in Montana, for the Year Ending August 31, 1900

No. of Counties	RECEIPTS							
	1	2	3	4	5	6	7	8
NAME OF COUNTY	Cash on Hand Aug. 31, 1900.....	Amount Apportioned to District During Year.....	Proceeds of School Lands.....	Raised by Special Tax.....	Amount Rec'd From Sale of Bonds.....	Amount Rec'd From Premium on Bonds..	Amount From All Other Sources Not Named.....	Total.....
1 Beaverhead.....	5,394 39	16,496 77	2,100 25	5,051 92	12,625 00	439 08	636 82	30,288 17
2 Broadwater.....	1,638 32	10,696 27	1,543 20	1,543 20	12,625 00	439 08	636 82	13,282 09
3 Carbon.....	925 72	14,943 30	2,553 34	1,543 20	12,625 00	439 08	636 82	31,103 13
4 Cascade.....	15,010 05	50,298 25	2,808 57	14,796 01	12,625 00	439 08	19,148 42	101,935 42
5 Chouteau.....	11,774 31	23,155 63	2,808 57	13 75	10,000 00	3,097 56	519 11	40,749 92
6 Custer.....	6,845 02	29,764 26	1,922 85	130 00	10,000 00	15,000 00	519 11	64,051 81
7 Dawson.....	2,363 29	11,444 38	813 90	130 00	4,938 17	15,175 47	359 03	14,286 70
8 Deer Lodge.....	6,253 96	36,569 24	8,817 97	8,817 97	4,938 17	15,175 47	24 70	72,563 41
9 Fergus.....	10,327 00	30,353 29	1,058 24	2,573 96	4,938 17	15,175 47	1,283 92	34,539 37
10 Flathead.....	5,296 29	14,940 61	6,993 05	12,449 39	1,512 00	1,512 00	1,086 71	36,091 57
11 Gallatin.....	7,850 26	31,952 26	1,963 05	634 62	1,512 00	1,512 00	291 06	47,721 87
12 Granite.....	3,241 39	10,719 16	768 96	6,346 46	5,000 00	5,000 00	2,702 22	18,655 72
13 Jefferson.....	7,898 24	15,163 28	6,764 23	5,035 97	250 00	250 00	1,431 30	124,489 92
14 Lewis and Clarke.....	9,810 81	101,197 61	1,319 62	5,035 97	250 00	250 00	1,431 30	124,489 92
15 Madison.....	6,370 43	30,341 93	1,319 62	5,035 97	250 00	250 00	1,431 30	124,489 92
16 Meagher.....	7,685 60	13,184 50	3,635 25	510 46	5,000 00	5,000 00	422 56	28,454 84
17 Missoula.....	9,394 27	32,976 10	3,635 25	3,912 20	5,000 00	5,000 00	1,801 25	23,182 50
18 Park.....	4,907 93	16,458 44	245 00	221 52	5,000 00	5,000 00	607 06	47,624 28
19 Ravalli.....	5,679 19	11,085 20	3,183 00	1,572 45	4,000 00	11 60	7,689 61	38,873 50
20 Silver Bow.....	81,849 52	219,931 40	2,000 00	1,572 45	4,000 00	11 60	6,586 98	32,841 11
21 Sweet Grass.....	2,943 51	9,613 95	1,909 59	2,471 97	4,000 00	11 60	950 70	305,798 86
22 Teton.....	4,069 49	8,942 30	1,909 59	1,183 45	4,000 00	11 60	149 25	16,289 27
23 Valley.....	2,320 02	7,182 03	188 45	1,183 45	4,000 00	11 60	119 81	14,849 74
24 Yellowstone.....	16,119 68	31,929 00	188 45	8,595 51	15,000 00	950 00	4,904 53	67,498 72
Totals.....	233,619 85	740,209 69	39,464 75	77,865 61	53,815 17	40,892 60	52,657 78	1,241,986 44

Abstract of the Financial Reports of the Counties in Montana, for the Year Ending August 31, 1900—Continued.

NAME OF COUNTY	DISBURSEMENTS							Total		
	9	10	11	12	13	14	15		16	17
Beaverhead	15,775 84	427 40	937 34	2,912 05	2,377 17	373 00			7,484 77	30,288 17
Bronxwater	9,380 88		5 30	66 40	803 49				3,026 02	13,282 09
Carbon	13,112 16		1,296 10	14,713 78	144 31				1,896 75	31,103 13
Cascade	60,636 15	145 55	1,159 73	3,849 33	13,063 18				11,930 73	101,935 42
Choteau	13,969 52	635 03	859 87	7,056 48	3,114 57				15,114 45	40,749 92
Custer	21,649 35	531 47	955 32	11,647 30	2,883 11	6,000 00			18,701 77	64,051 84
Dawson	7,273 69			699 11	2,052 06				3,836 85	14,286 70
Deer Lodge	30,897 51	65 73	441 97	5,184 21	6,067 15	12,560 91			8,712 60	72,593 41
Fergus	15,120 93	100 58	671 15	6,657 28	3,683 32				8,006 11	34,539 37
Flathead	16,559 59	1,9 95	623 92	3,709 56	3,208 74	4,000 00			5,994 69	36,091 57
Gallatin	59,098 45	61 60	14 80	2,320 03	1,135 36				7,571 84	47,731 87
Granite	12,480 37	218 30	354 81	388 34	1,540 31	1,000 00			3,376 50	18,655 72
Jefferson	14,118 35	236 69	207 81	6,628 35	2,282 60				11,512 92	36,464 22
Lewis and Clarke	65,289 16	880 94	913 01	9,896 41	14,497 86	500 00			16,518 50	124,480 92
Madison	14,971 64	412 01	54 05	2,444 39	2,309 44				8,333 32	28,454 84
Meagher	8,829 28	237 01	82 55	1,774 21	1,317 39				10,413 30	21,182 50
Missoula	25,541 50	512 97	582 28	7,113 12	3,342 49				3,938 90	47,624 58
Park	17,835 31	98 12	167 48	1,903 09	1,458 49	2,300 00			3,469 38	32,773 50
Ravalli	16,968 58	133 05	221 25	2,045 50	1,853 91	3,029 30			4,717 30	32,841 11
Silver Bow	125,282 95	8,484 63	1,425 40	63,995 08	35,368 15	50,000 00			14,458 66	305,738 30
Sweet Grass	8,159 15	113 28	262 72	1,945 73	1,691 87				2,820 32	16,369 27
Teton	3,736 08	133 60	102 97	1,781 37	1,695 98				3,414 37	14,819 74
Valley	4,041 44	144 53	1,349 21	1,591 51	1,315 98				2,630 61	9,810 31
Yellowstone	15,312 00	215 86	594 92	10,494 75	6,615 11	2,000 00			30,820 56	67,498 72
Totals	570,161 72	14,031 05	11,928 35	170,466 32	113,459 88	87,264 41	43,277 84	216,023 45	\$ 1,241,356 44	

Abstract of the Statistical Reports of the Counties of Montana, for the Year Ending August 31, 1900.

NAME OF COUNTY	No. of Counties.....	CENSUS FOR APPOINTMENT OF PUBLIC FUNDS						AV. SALARY PER MONTH		STATISTICS RELATING TO COMPULSORY EDUCATION			NO. TEACHERS EMPLOYED AT THE SAME TIME FOR 10 WEEKS OR MORE			
		No. of Children between the Ages of 6 and 21 years		Under 6 yrs of Age.		Male.....		Female.....		1			2		3	
		Male.....	Female.....	Male.....	Female.....	Male.....	Female.....	Male.....	Female.....	No. children between 8 and 14 years of age residing in the District Aug. 31, 1900.....	No. of such Children who attended the district school for at least 12 weeks during the year ending Aug. 31, 1900.....	No. of such Children who attended private schools or were instructed at home for at least 12 weeks, during year ending Aug. 31, 1900.....	Male.....	Female.....	Total.....	
1 Beaverhead.....	25	1,490	749	555	297	258	\$ 73 61	\$ 56 18	10	75 1	660	7	28	35		
2 Broadwater.....	19	744	391	274	152	122	100 00	48 80	10	313	674	8	13	21		
3 Carbon.....	40	2,188	1,160	1,028	551	559	60 00	42 75	50	878	674	9	41	50		
4 Cascade.....	43	5,058	2,795	3,084	1,531	1,553	65 00	53 00	1	2,692	2,394	221	89	111		
5 Chouteau.....	30	1,638	833	680	337	353	63 00	52 70	4	852	535	13	25	38		
6 Custer.....	28	2,087	1,085	1,002	489	490	69 00	52 00	2	686	646	7	46	53		
7 Dawson.....	12	600	340	286	148	138	87 50	45 00	1	195	130	2	16	18		
8 Deer Lodge.....	43	3,555	1,919	1,936	1,042	988	83 00	51 80	1	1,737	1,563	8	6	14		
9 Fergus.....	34	1,943	995	723	373	350	58 00	49 32	7	972	685	12	41	51		
10 Flathead.....	34	2,415	1,241	1,174	602	577	56 00	41 00	4	1,072	949	13	41	51		
11 Gallatin.....	54	3,082	1,563	1,469	1,139	572	56 00	43 00	1	1,550	1,276	17	55	72		
12 Granite.....	16	1,212	590	622	335	297	103 00	53 50	1	673	509	3	35	36		
13 Jefferson.....	33	1,184	575	609	274	229	235	53 00	1	587	530	9	21	30		
14 Lewis and Clarke.....	38	4,906	2,441	2,555	1,100	1,058	74 75	55 50	2	2,355	2,024	14	83	69		
15 Madison.....	46	2,145	1,075	1,070	498	354	64 16	59 98	2	306	230	11	42	55		
16 Meagher.....	14	908	371	293	179	92	72 50	50 10	1	306	230	3	19	22		
17 Missoula.....	33	2,775	1,350	1,425	632	585	72 50	47 90	4	1,659	1,346	6	51	57		
18 Park.....	41	1,907	1,013	894	445	394	51 25	44 30	1	1,167	1,046	5	47	52		
19 Ravalli.....	34	2,998	1,191	1,107	646	482	63 00	46 12	5	1,167	1,046	9	33	42		
20 Silver Bow.....	9	10,970	5,501	5,475	2,968	2,561	175 00	50 00	1	7,483	6,875	10	153	163		
21 Sweet Grass.....	31	816	432	384	184	195	49 00	43 80	8	481	366	5	29	34		
22 Teton.....	6	782	414	368	125	123	75 00	57 50	1	317	173	3	8	11		
23 Valley.....	7	689	320	319	153	170	60 00	49 60	2	849	615	2	8	10		
24 Yellowstone.....	26	1,332	662	627	303	324	90 00	50 00	2	589	465	4	25	29		
Totals.....	696	57,210	28,914	28,264	12,995	12,923	\$ 69 04	\$ 50 30	55	87,929	35,116	202	1,012	1,214		

+ From 1 year to 12 years

Abstract of the Statistical Reports of the Counties of Montana, for the Year Ending August 31, 1900—Continued.

NAME OF COUNTY	TIME SCHOOL WAS KEPT		No. of Pupils Attending Private Schools	No. of Private Schools	No. of Graduates from a Normal School	Whole Number Enrolled During Year	Whole Number Days of Attendance During the Year	Total Number Days' Attendance	Total No. Times Tardy	Total No. Days Absent	Average No. Belonging	Average Daily Attendance	Percentage of Attendance	No. of Months of School	No. of Visits by County Superintendent	DISTRICT LIBRARIES		SCHOOL HOUSES					Value of School Houses, Including Site, if Any
	Days	Months														No. of Volumes in District Library	Value of Library	Log	Frame	Stone	Brick	Total	
Beaverhead	142	2,786	1	1	16	1,004	2,786	99,863	1,713	4,931	337	286.91	32%	143	40	1,321	\$ 1,074 00	17	6	3	3	26	\$ 11,373
Broadwater	186	1,106	2	2	7	894	1,106	25,996	770	3,319	206	297.64	30%	90	26	71	52 50	11	6	1	1	18	3,550
Carbon	175	1,509	7	7	10	1,509	1,509	70,865	522	8,895	1,219	812.83	37%	171	37	301	254 00	10	26	3	3	39	29,720
Cascade	227	3,818	31	31	10	3,818	3,818	392,480	4,614	32,077	722	637.81	26%	226	98	2,415	1,910 00	16	38	2	8	64	241,011
Chouteau	180	1,885	10	10	10	1,885	76,171	76,171	2,411	10,439	631	531.82	18%	188	41	2,084	1,537 00	15	13	3	3	31	69,406
Chuster	230	1,501	27	27	9	1,501	101,485	104,485	2,635	9,329	1,046	804.88	22%	228	70	3,505	2,047 00	13	11	2	2	26	49,675
Custer	9	379	4	4	4	379	62,401	62,401	163	1,896	362	352.92	67%	53	35	2,529	2,176 00	7	5	1	1	13	431,000
Dawson	197	2,604	15	15	15	2,604	259,923	269,923	4,201	15,259	1,012	800.87	19%	196	105	2,529	2,176 00	15	16	8	8	39	136,102
Deer Lodge	200	1,229	23	23	6	1,229	102,980	102,980	1,523	9,580	1,012	800.87	62%	62	58	810	595 00	32	9	2	2	43	59,500
Fergus	174	1,785	6	6	6	1,785	162,429	3,668	4,946	20,916	1,450	1,306.80	18%	182	43	597	292 00	13	17	2	2	32	61,374
Fitzhugh	200	2,348	3	3	97	2,348	249,256	249,256	4,501	16,232	1,119	1,432.90	33%	21	94	1,232	610 00	13	37	2	2	52	93,790
Gallatin	95	923	7	7	12	923	91,185	91,185	1,101	12,656	882	638.83	95%	94	21	1,232	1,124 00	11	9	1	1	14	38,010
Jefferson	126	1,009	7	7	7	1,009	97,345	97,345	1,209	8,849	687	690.87	130%	127	65	2,790	1,463 00	12	17	2	2	42	28,645
Lewis and Clarke	165	3,690	319,919	1,969	9	3,690	319,919	1,969	1,255	15,907	2,987	810.78	212%	212	65	2,790	2,038 00	12	17	2	2	42	490,380
Madison	212	1,924	118,849	120,629	9	1,924	118,849	120,629	1,255	15,907	2,987	810.78	212%	212	65	2,790	2,038 00	12	17	2	2	42	44,010
Meagher	46	3,881	31,757	31,757	3	3,881	31,757	31,757	1,182	2,571	265	259.88	96%	96	39	820	808 50	8	5	1	1	13	15,269
Missoula	223	1,962	215,693	215,693	16	1,962	215,693	215,693	4,428	23,537	1,478	1,318.88	233%	231	60	3,274	1,512 00	9	17	5	3	31	67,815
Park	231	1,399	103,127	103,127	10	1,399	103,127	103,127	1,814	11,962	887	784.87	231%	101	101	1,042	642 00	16	19	3	3	38	36,875
Ravalli	184	1,825	144,257	144,257	10	1,825	144,257	144,257	1,814	11,962	887	784.87	231%	101	101	1,042	642 00	16	19	3	3	38	36,875
Silver Bow	138	6,050	803,867	803,867	80	6,050	803,867	803,867	4,371	37,446	193	171.89	68%	68	324	3,610	2,537 00	4	23	4	4	32	482,275
Sweet Grass	134	6,200	46,421	46,421	10	6,200	46,421	46,421	4,371	37,446	193	171.89	68%	68	324	3,610	2,537 00	4	23	4	4	32	482,275
Teton	45	2,905	27,496	27,496	10	2,905	27,496	27,496	1,113	6,766	112	169.58	45%	45	11	655	367 00	17	1	1	1	26	90,052
Valley	33	1,279	22,307	22,307	1	1,279	22,307	22,307	1,113	6,766	112	169.58	45%	45	11	655	367 00	17	1	1	1	26	90,052
Yellowstone	117	1,015	122,723	122,723	12	1,015	122,723	122,723	2,028	8,927	892	618.85	118%	118	53	1,296	885 00	5	11	1	1	19	46,625
Totals	3,655	3,570	273	39,420	3,805,530	3,372,989	92,732	92,732	3,533	15,561,878	16,322.81	16,322.81	3,533	15,561,878	16,322.81	16,322.81	\$23,341 47	381	329	7	83	700	\$2,531,442

