

MILLSAPS-WILSON LIBRARY
MILLSAPS COLLEGE
JACKSON, MISSISSIPPI 39210

MILLSAPS-WILSON LIBRARY
MILLSAPS COLLEGE
JACKSON, MISSISSIPPI 39210





Digitized by the Internet Archive
in 2011 with funding from
LYRISIS members and Sloan Foundation

<http://www.archive.org/details/bobashela1916mill>





Acknowledgments

The editors wish to thank the following most sincerely for their artistic and literary contributions to the present volume. Without their generous aid it would have been impossible to publish the "Bobashela."

MISS OLGA LENORE POWELL
PROFESSOR J. REESE LIN
MR. E. H. JOYCE
MR. JAMES WATKINS

MR. RAMSEY ROBERTS
MR. JULIAN BECK FEIBELMAN
MISS THERESA HOLDER
MR. S. B. VICK

MISS ALICE JAMES



Volume XI, 1916

Dr. A. F. Watkins



IN the polity of the Methodist Episcopal Church, South, four years is the limit of a pastor's service in one charge. At the end of his quadrennium it may be definitely determined whether or not his work in that charge bids fair to endure. Also, in American colleges four years is a student's generation.

Therefore it is fitting that this Annual of 1916 should be dedicated to the president of Millsaps College, Doctor Alexander Farrar Watkins. The first college generation that has come under his shaping hand now goes out, their academic work ended. He has wrought long enough as the head of Millsaps College for an estimate to be placed upon his work.

It is the opinion of those that are in a position to judge that he has decidedly "made good." Two of the four chief buildings of the college have been rebuilt during his four-year term. The material facilities of the college are far superior to those he found when he began his present work, and his plans, as publicly announced, include the two buildings, a dormitory and a gymnasium, which the college urgently needs. Over half of the present faculty has been chosen on his recommendation. The salaries of the professors have been increased, the curriculum has been revised, and the attendance in the college proper has passed the previous high water mark. The college is coming, under his guidance, to the celebration of its quarter-centennial with assured position and great prospects. In his administration it has become a member of the Association of Colleges and Secondary Schools of the South, a recognition accorded to only one other institution in Mississippi.

He has grown steadily with the faculty and students during his four years in his present office, and the dedication of this year's "Bobashela" is a token of the confidence and appreciation of the whole academic body of Millsaps College.

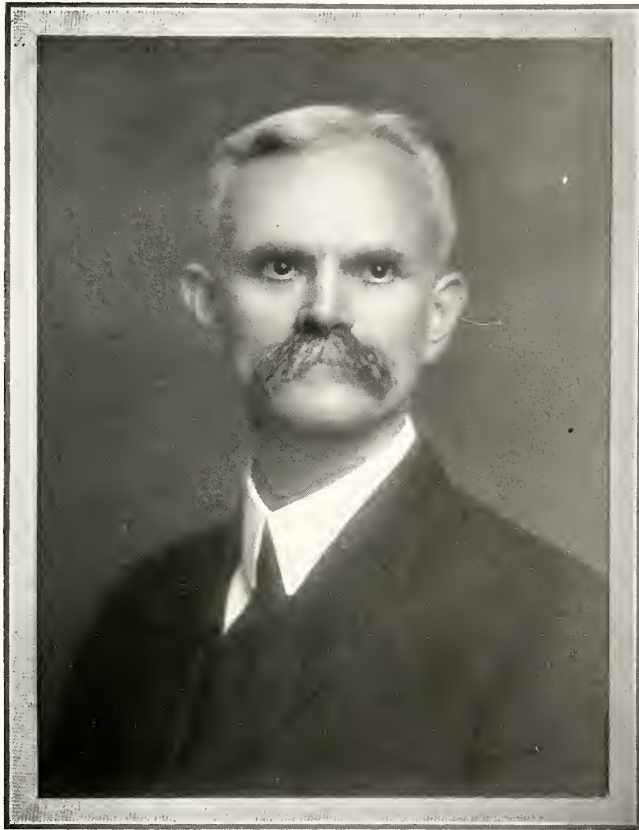



TRUSTEES

OFFICERS

BISHOP W. B. MURRAH, D. D., LL. D.	<i>President</i>
REV. R. A. MEEK, D. D.	<i>Vice-President</i>
J. B. STREATER.	<i>Secretary</i>
MAJ. R. W. MILLSAPS.	<i>Treasurer</i>

TERM EXPIRES IN 1917

Rev. M. M. Black	Canton
W. H. Watkins	Jackson
T. L. Lamb	Eupora
Rev. T. B. Holloman, D. D.	Vicksburg
Rev. H. S. Spragins	Greenville
Rev. R. A. Meeke, D. D.	New Orleans, La.
Maj. R. W. Millsaps	Jackson
J. B. Streater	Black Hawk

TERM EXPIRES IN 1920

Rev. W. H. Huntley, D. D.	Gulfport
Rev. W. W. Woollard, D. D.	Columbus
J. L. Dantzler	Moss Point
J. D. Barbee	Greenville
Rev. M. L. Burton	Crystal Springs
Rev. S. M. Thames	Jackson
W. M. Buie	Jackson
W. W. Magruder	Starkville

BOOK · I



The
college



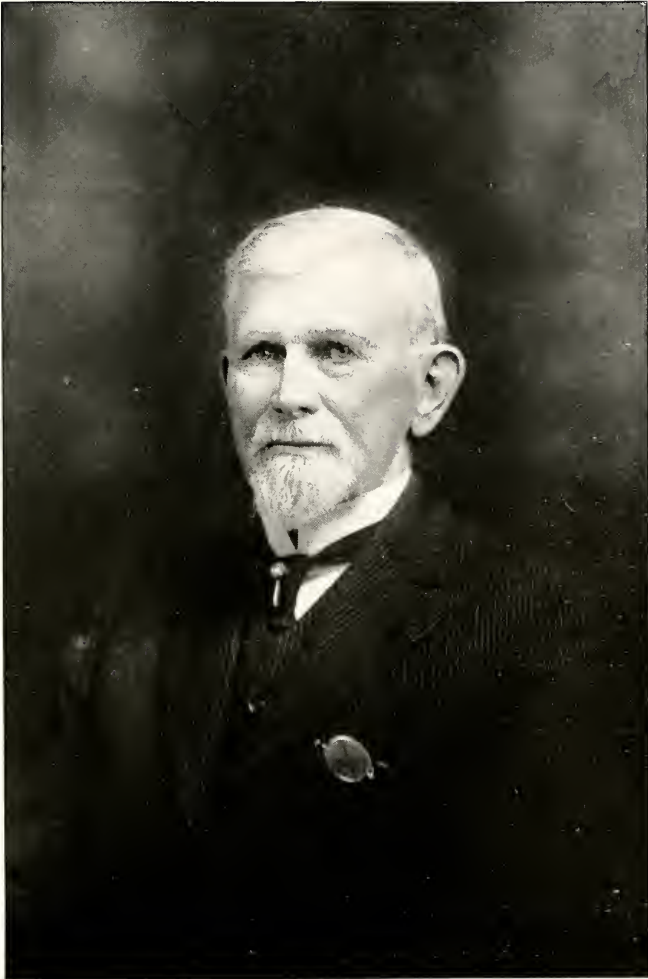

MAJOR R. W. MILLSAPS



THE FACULTY

OFFICERS

ALEXANDER FARRAR WATKINS, B. A., D. D. *President*
 JOHN MAGRUDER SULLIVAN, A. M., Ph. D. *Vice-President-Treasurer*
 J. REESE LIN, M. A. *Secretary*
 JUDGE SYDNEY SMITH, LL. B. *Dean of the Law Department*
 STUART GRAYSON NOBLE, B. A., A. M., *Head Master of Preparatory Department*
 ALFRED ALLAN KERN, A. M., Ph. D. *Librarian*
 MRS. MARY BOWEN CLARK *Assistant Librarian*



ALEXANDER FARRAR WATKINS.
A. B., D. D.
President

Mental and Moral Sciences

A. B., Vanderbilt, 1883; D. D., Centenary College, Jackson, La., 1900; Field Agent, Millsaps College, 1890-92; President of Whitworth College, 1900-02; Vice-President of Board of Trustees of Millsaps College, 1900-12; Member of Mississippi Conference; Phi Delta Theta.

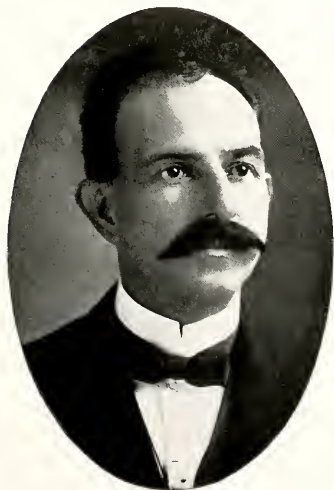

JOHN MAGRUDER SULLIVAN.
A. M., Ph. D.
Vice-President

Professor of Chemistry and Geology

A. B., Centenary, 1887; A. M., University of Mississippi, 1890; Ph. D., Vanderbilt, 1900; Professor of Natural Science, Centenary, 1889-1902; Assistant in Astronomy, Vanderbilt 1886-87; Member American Chemical Society; American Society for the Advancement of Science; Mississippi State Teachers' Association; Audubon Society; Central Association of Science and Mathematics; National Geographic Society; Methodist Historical Society of Mississippi; Educational Extension Federation of M. E. Church South; Delta Tau Delta.



ALFRED ALLAN KERN.
A. M., Ph. D.
Librarian

Professor of English

A. B., Randolph Macon College, 1898; A. M., 1899; Teaching Fellow, Vanderbilt, 1899-00; Fellow in English, John Hopkins, 1902-03; Fellow by Courtesy, 1903-04; 1906-07; Ph. D., 1907; Member of Modern Language Association of America; Secretary for Mississippi of Southern Sociological Congress; Associate Editor of "Kappa Alpha Journal"; Author of "The Ancestry of Chaucer," "Irwin Russell," in the library of Southern Literature, and "A First Book in English"; Professor of English Literature in the Johns Hopkins Summer School, 1915, 1916; Kappa Alpha; Sigma Upsilon; Phi Beta Kappa.



GEORGE LOTT HARRELL.
B. S., M. S.

Professor of Physics and Astronomy

B. S., Millsaps College, 1899; M. S., 1901; Professor of Science, Whitworth College, 1899, 1900; Professor of Physics, Hendrix College, 1902, 1904; Professor of Physics, Centenary College, 1902, 1904; Professor of Mathematics, Epworth University, 1904, 1908; Professor of Mathematics, Centenary College, 1908, 1909; President of Mansfield College, 1909, 1910; Professor of Mathematics, Louisiana State University, Summer, 1911; K. P.; Kappa Sigma.



J. REESE LIN,
A. B., M. A.

Professor of History

A. B., Emory College; Fellow in Vanderbilt University, 1894-96; M. A., Vanderbilt University; Professor of Philosophy and Education, Central College (Mo.), 1909-10; Sage Fellow in Cornell University, 1910-12; Instructor in English Literature and Psychology, Tulane University, Summer term, 1909; Summer terms, Columbia University, 1908-10; Kappa Alpha.



BENJAMIN ERNEST MITCHELL,
A. M., Ph. D.

Professor of Mathematics

A. B., Scarritt-Morrisville, Missouri, 1900; Scholastic Fellow, Vanderbilt, 1906-1907; Teaching Fellow, 1907-1908; M. A., Vanderbilt, 1908; Ph. D., Columbia University, 1916; Professor of Mathematics, Scarritt-Morrisville College, 1903-1906; Instructor at Vanderbilt, 1908-1912; Tutor in Mathematics in College of City of New York, 1912-1913; Instructor, Columbia Extension Teaching, 1913-1914; Professor of Mathematics in Millsaps College since 1914.

ALFRED MILES WITHERS. M. A..

Professor of Modern Languages

B. A., Washington and Lee, 1906; M. A., Johns Hopkins, 1916; Student in summer schools of Grenoble and Chicago, 1914-1915; Professor of Modern Languages at Millsaps College since 1913; Delta Tau Delta; Sigma Upsilon.



DAVID M. KEY.
M. A.

Professor of Latin and Greek

A.B., Central College, 1898; A.M., Vanderbilt, 1906; Professor of Ancient Languages, Pacific Methodist College, 1900-1902; Professor of Ancient Languages, Morrisville College, 1903-1905; Fellow and Assistant in Latin and Greek, Vanderbilt, 1906-1907; Graduate Student, University of Chicago, 1913-1914; Professor of Ancient Languages, Southern University, 1907-1915; Professor of Ancient Languages, Millsaps College, 1915-.



STUART GRAYSON NOBLE.
A. B., A. M.

Headmaster of the Preparatory School

A.B., University of North Carolina, 1907; Graduate Student, University of Chicago, Summers, 1908-14; A.M., Chicago, 1910; Graduate Scholar, Teachers' College, Columbia University, 1914-15; Instructor, Horner Military School, 1907-08; Instructor, Millsaps Preparatory School, 1908-11; Head Master, Millsaps Preparatory School, 1911 to present; Contributor to Educational Journals; Author of "A First Book in English"; Pi Kappa Alpha; Sigma Upsilon

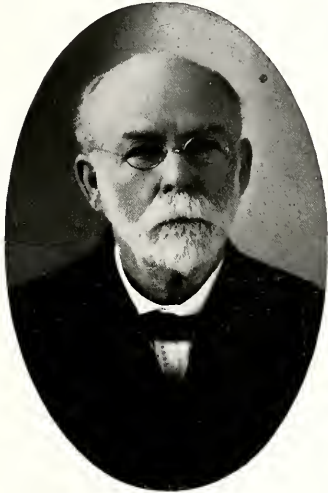

ROBERT SCOTT RICKETTS,
A. M.

Mathematics

A.M., Centenary College, 1879; President and Professor, Port Gibson Female College, 1867-73; Professor in Whitworth College, 1873-93; Head Master Millsaps Preparatory School, 1893-1911; Phi Kappa Sigma.

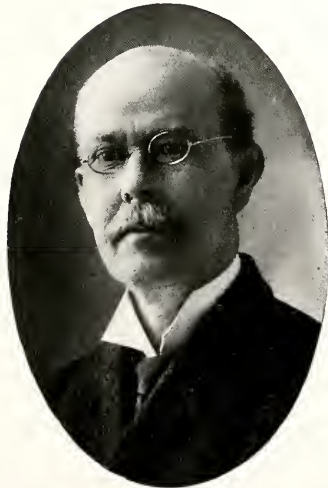

GEORGE W. HUDDLESTON,
A. B., M. A.

*Assistant Master Preparatory School
Latin and Greek*

A.B., Hiwassee College, 1883; Professor of Greek, Hiwassee College, 1884-91; A.M., Hiwassee College, 1886; Professor of Latin and Greek, Harpersville College, 1891-93; President of State Board of Teachers' Examiners.



ALBERT HALL WHITFIELD,
A. M., LL. D.

*Criminal Law, Criminal Procedure, Evidence,
Law of Corporations, Law of Real Estate,
Constitutional Law, Law and Practice in
Federal Courts.*

University of Mississippi, A.B., 1871;
A.M., 1873; LL.B., 1874; LL.D., 1895; Ad-
junct Professor of Greek, University of Mis-
sissippi, 1871-74; Professor of Law, Uni-
versity of Mississippi, 1892-94; Ex-Chief
Justice of Supreme Court of Mississippi;
Delta Kappa Epsilon.



SYDNEY SMITH,
LL. B.

LL.B., University Mississippi, 1893;
Chief Justice Supreme Court of Mississippi;
Contracts, Bills, Notes, Pleading and Prac-
tice at Law, Torts, Damages, Personal and
Real Property.



Faculty Assistants

MISS FRIEDA MCNIEL.....	Assistant in Latin
W. S. HENLEY.....	Assistant in Mathematics
G. W. HARRISON.....	Assistant in Mathematics and Chemistry
W. M. O'DONNELL.....	Assistant in English
MISS ELISE MOORE.....	Assistant in German
MISS ELIZABETH H. WATKINS.....	Assistant in French
D. M. WHITE.....	Assistant in Chemistry, Latin and Greek

PREPARATORY ASSISTANTS

N. GOLDING.....	Assistant in Science
W. M. O'DONNELL.....	Assistant in History and English



BOOK 2



The
C
lasses

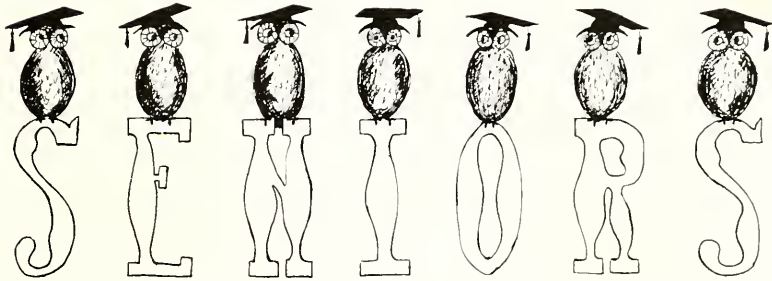

Senior Officers

L. F. HENDRICK	<i>President</i>
A. D. HUTTON	<i>Vice-President</i>
ALICE JAMES	<i>Secretary</i>
MARY MCALPIN	<i>Treasurer</i>
A. W. GARRAWAY	<i>Historian</i>
ALICE JAMES	<i>Prophet</i>
HENRIETTA LOWTHER	<i>Poet</i>



FANNIE BUCK, A. B.,
Jackson, Miss.
*Dear were thy charms to me,
Dearer thy laughter free,
Dearest thy constancy.*

Kappa Delta; Class Secretary, 1912-13; Class Treasurer, 1913-14; Class Prophet, 1915-16; Sponsor, M. I. O. A., 1913-14; Sponsor, Track Team, 1912-13; Social Editor "Purple and White," 1914-15; Club Editor, "Bobashela," 1915-16.



D. ROSS CAPPS, A. B.,
Monticello, Miss.
*Lusty of lung, a jolly good fellow,
Head full of sense, a heart big and mellow.*

Kappa Alpha; L. L. S.; Y. M. C. A.; President, L. L. S., 1914-15; Anniversarian, 1915-16; Pan Hellenic Council, 1914-15; Varsity Track Team, 1914-15-16; Instructor Athletics, Millsaps Preparatory School, 1914-15; Business Manager, "Bobashela," 1915-16.



THOMAS LUTHER CARRAWAY
Bassfield, Miss.
*And thus he bore without abuse
The grand old name of "Gentleman."*

Kappa Sigma; G. L. S.; Y. M. C. A.; Class President, 1912-13; Mid-session Debate, G. L. S., 1912-13; Triangular Debate, 1914-15; Vice-President, G. L. S., 1914-15; Annual Orator, G. L. S., 1914-15; President, G. L. S., 1912-13; Chairman Honor Council, 1914-15; Business Manager, "Commencement Courier," 1915-16; Associate Editor, "Bobashela," 1915-16.





JAMES DUNTON CRISLER,
B. S.
Hattiesburg, Miss.
*Roll on old world, and I'll
roll with thee.
I prefer cheerfulness, care is
not for me.*

L. L. S.; Y. M. C. A.;
Assistant Business Manager,
'Commencement Courier,
1915-16.

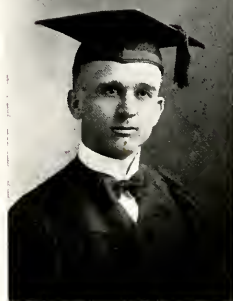

AURELIUS WEST GARRAWAY
A. B.
Bassfield, Miss.
*Formed on the good old plan.
A true and good and down-
right honest man.*

Kappa Sigma; Phi Delta;
G. L. S.; Y. M. C. A.;
President, Science Club,
1915-16; Class Historian,
1915-16; Anniversarian,
G. L. S., 1915-16; President,
G. L. S., 1914-15-16;
Winner Commencement
Debate, 1914-15; Millsaps
Triangular Debate, 1911-
12; Vice-President Class,
1911-12; Manager, Founders
Home Club, 1911-12;
President, Honor Council,
1915-16; Assistant Business
Manager, "Purple and
White," 1911-12.

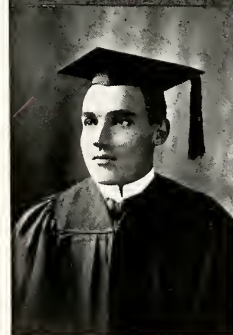

**GRANVILLE
WALTER HARRISON, B. S.,**
Lodi, Miss.
*Profound in mathematical
lore, wise in science
Believes in study and self-
reliance.*

L. L. S.; Y. M. C. A.;
Class Vice-President, 1911-
12; Secretary, L. L. S.,
1911-12; Vice-President, L.
L. S., 1913-14; Midsession
Debate, 1913-14; Com-
mencement Debate, 1914-
15; Anniversary Orator,
1914-15; President, L. L.
S., 1915-16; Assistant in
Mathematics, 1914-15-16;
Assistant in Chemistry,
1915-16; Assistant Business
Manager, "Bobash-
ela," 1915-16.

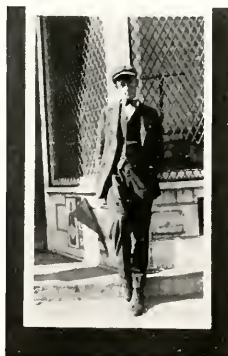



LEON FROST HENDRICK.
A. B.
Jackson, Miss.

*Of soul sincere,
In action faithful, and in
honor clear.*

Kappa Sigma; G. L. S.;
Y. M. C. A.; Class Presi-
dent, 1914-16; Triangular
Debate, 1914-15; Com-
mencement Debate, 1915-
16; Secretary, G. L. S.,
1912-13; President, G. L.
S., 1915-16; Varsity Foot-
ball, 1912-13; Glee Club,
1914-15-16; Associate Edi-
tor, "Commencement
Courier," 1915-16.



ALICE MAY JAMES. A. B.,
Jackson, Miss.

*If they were all like you,
Wise, gentle, kind, and true*

Class Poet, 1913-14;
Class Secretary, 1915-16;
Sponsor, M. I. O. A., 1914-
15; Local Editor, "Purple
and White," 1915-16; Lo-
cal Editor Commencement
Courier, 1915-16; Literary
Editor, "Bobashela," 1915-
16.



ANNIE WALLACE LESTER.
A. B.

*And those about her
From her shall learn the ways
of perfect honor.*

Class Poet, 1914-15;
Class Editor, "Bobashela,"
1915-16.





HENRIETTA LOWTHER, A.B.
Jackson, Miss.

*Lovely she in form and
feature,
Lovely as the day.*

Kappa Delta; Class Treasurer, 1912-13; Class Secretary, 1913-14; Class Historian, 1914-15; Class Poet, 1915-16; Pan Hellenic, 1914-15; Sponsor at Chautauqua, 1912-13; Sponsor, Track Team, 1913-14; Social Editor, "Commencement Courier," 1915-16.



WILLIAM
CAMPBELL MCLEAN, JR..
B. S.
Grenada, Miss.

*Well read, well bred and full
of wit,
With a welcoming grin and a
hearty grip.*

Pi Kappa Alpha; L. L. S.; Y. M. C. A.; Vice-President, L. L. S., 1914-15; President, L. L. S., 1915-16; Varsity Football, 1912-13; Football Manager, 1914-15; Class Football, 1912-13; Football, 1915-16; Assistant Business Manager, "Purple and White," 1914-15; Art Editor, "Bob-ashela," 1915-16; Editor-in-Chief, "Commencement Courier," 1915-16.



MARY MCALPIN, A. B.,
Jackson, Miss.

*For if she will, she will, you
may depend on't.
And if she won't, she won't,
and there's an end on't.*

Class Treasurer, 1915-16; Local Editor, "Commencement Courier," 1915-16.





FRIEDA McNEIL, A. B.,
Jackson, Miss.

*And still the wonder grew,
How one small head could
carry all she knew.*

Class Secretary, 1914-15; Assistant in Latin, 1915-16; Assistant Art Editor, "Bobashela," 1915-16.

WILLIAM BLACK MOORE.
B. S.
Oakland, Miss.

*Handsome, sensible, popular
— "He was a man
Take him for all in all, we
shall not look upon his like
again."*

Kappa Alpha; Sigma Upsilon; L. L. S.; Y. M. C. A.; President, Pan Hellenic Council, 1914-16; Chairman, Y. M. C. A. Reception Committee, 1915-1916; Member, Honor Council, 1915-16; Athletic Editor, "Purple and White," 1914-15; Alumni Editor, "Commencement Courier," 1915-16; Editor-in-Chief, "Bobashela," 1915-16.

WM. MCGHEE O'DONNELL.
A. B.
Sanford, Miss.

*Most wise, most learned,
most just,
A Christian man.*

G. L. S.; Y. M. C. A.; President, G. L. S., 1914-15; Commencement Debate, 1915-16; President, Y. M. C. A., 1915-16; Class Football, 1911-12-13-14-15-16; Varsity Track Team, 1914-15-16; Varsity Basket Ball, 1914-15-16; Y. M. C. A. Editor, "Purple and White," 1913-14; Athletic Editor, "Bobashela," 1915-16; Fellow in Greek and Chemistry, 1914-15; Assistant in English, 1915-16; Hall Master, M. P. S., 1915-16; Geiger Chemistry Medal, 1913-14.

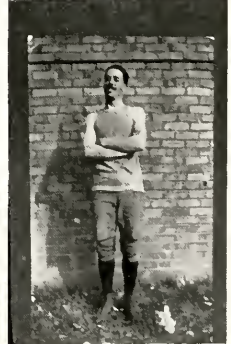
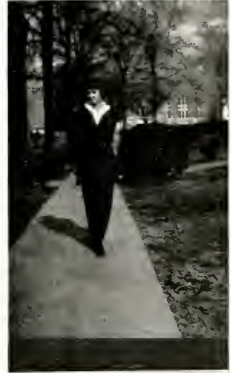



VALENTINE H. SESSIONS.
A. B.

Crystal Springs, Miss.
*He's honorable,
And doubling that, most holy.*

Y. M. C. A.; President, Right Royal Ramblers Club, 1913-14; President, Preacher's League, 1914-15; Vice-President Preacher's League, 1915-16; Honor Council, 1915-16; Statistics Editor, "Bobashela," 1915-16.

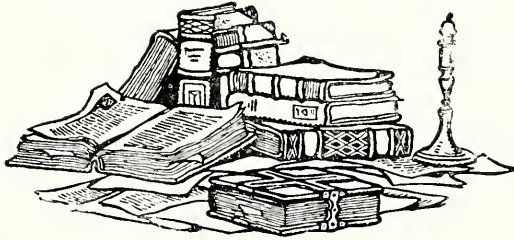



Class Prophecy

(Ten Years Hence)

*'Tis the midnight hour that holds mystical lore
When witches and elves may the future explore.*



O at the midnight hour I stole softly into the glen, where the elves and other woodland sprites dwell. For I had sore need of magical arts and mystical lore, as my classmates, curious and impatient of time, wanted to know what life had in store for them. As I walked I heard little murmurs and low whispers, and finally I called softly to the voices. The Queen of the Woodland Sprites answered my call and asked what I desired. Bowing low, I told her.

She laughed a low silvery laugh that seemed to flow out and join the soft moonlight lying on the ferns and leafy trees. "That is easy, for I have my casket that contains voices of the future, and see, I will open it for you."

As she softly raised the lid a small sweet voice began to tell of a pretty, cheerful home of a Little Minister and his wife. "I am the honeysuckle," it said, "and I grow all over the small white porch where the minister's wife, whom he calls 'Fannie,' sits and sews." I smiled for I could see Fannie Buck sitting on the porch and I could guess why she had planted honeysuckle.

And then came the sweet-scented voice of the rose. "I can tell you of Henrietta. She is very happy and her home as sweet as 'ha(w)thorn' buds that ope in the month of May, for her life as College Professor's wife is a round of receptions and teas."

"Cock-a-doo," and the clarion call of a rooster burst loudly from the casket. "I must tell you of my master. He is very fat and bald and jolly; he laughs and jokes all the time. He is a happy married man. Whenever he passes folks all say 'There goes Ross Capps, the happiest and most prosperous farmer in the country!'"

There was a slight rustling sound, and then, "I-ah-ah have a few words to say," slowly drawled a calm, deliberate voice, "ah- concerning A. W. Garraway. The long-winded arguments of his literary society especially fitted him for an impressive, convincing, successful insurance man. He has a large office of his own where he is boss and a nice big home where ah- some one else is Boss."

"Well, is everybody married?" I inquired aloud.

"Oh, no," laughed a dandy old dandelion's voice, "there's a good looking and dignified bachelor in our town. He is a successful lawyer and is much angled for, every girl that meets him is simply 'Carraway'-ed with him."

"Gracious, I wouldn't have thought that T. Luther would be a bachelor; now if he had said——"

"Whoo! whoo!" moaned the voice of an Owl.

"Why I would not have been so surprised if he had said Bill O'Donnell," I stammered.

"Bill O'Donnell? Do you mean Dr. William McGehee O'Donnell, A.B., D.D., Ph. D., President of Millsaps College? He is a very proper and dignified man, I assure you, as wise as myself, but he is not married — he still has that moustache you see and — but there I must tell of Dr. Harrison. He is well initiated in matrimony for he has been married for years and years — but he still flirts on the sly. He is head of the mathematical department of a girls' college."

I started to laugh at a funny thought I had just then, but was gently rebuked by a most dignified voice telling of Annie Lester, Dean of a great Woman's College and an example of goodness and honor to hundreds of girls.

"I always knew Annie would do something big," I mused.

"Well," said a saucy little voice, "I can tell of her who was Mary McAlpin. She married an artist, I will not say what kind of an artist, but you have heard of the art of cutting hair I'm sure. She still has her own way and intends to have it first, last, and forevermore."

"Mary, Mary, quite contrary," I hummed, "Mary and Frieda——"

"Frieda?" questioned a sweet fresh voice, "why Frieda married a skillful, celebrated Doctor. She is a perfect beauty and as sensible and level headed as ever.

Then "Chirp, chirp," and a little sparrow voice sang, "chirp chee, I'm going to tell



you something you couldn't guess, chee hee! There's a little country storekeeper, happy as the Miller Dee. He whistles and sing and feeds me cracker crumbs, chee hee! And his sign cut in front reads J. D. Crisler (A.B.)."

Slowly there arose from the casket a rushing and whirling of great waters, telling of magnificent bridges, great canals and beautiful road ways, the works of W. B. Moore, who was fast becoming one of the world's leading civil engineers. Then in a softer, happier tone I could hear them singing of a lovely lady and a pretty bungalow that were the chief joy and delight of this rising young man.

A loud voice then boomed forth, demanding attention, "Ahem," then in a most impressive manner it began, "among the most influential men in the United States Senate are the 'Two Senators from Mississippi,' L. F. Hendrick looming tall in all Washington politics and society, and the Hon. W. C. McLean occupying the largest seat in the Senatorial Chamber; and it will not be long before the Presidential bee in his bonnet will openly begin to buzz."

"Gracious," I sighed, "everybody seems to be accomplishing so much, I wish I could hear about me."

"So you shall," came from the casket. "Far out——" "Pax vobiscum," interrupted a monstrous little voice, "the midnight hour is almost gone, there is only a second or two to say that Bishop Sessions is extremely busy, and getting along finely. He and Mrs. Bishop are doing a great work. Pax vobiscum."

*And the midnight hour with its mystical lore
Closed tight the casket and passed on before.*

A. J.. '16

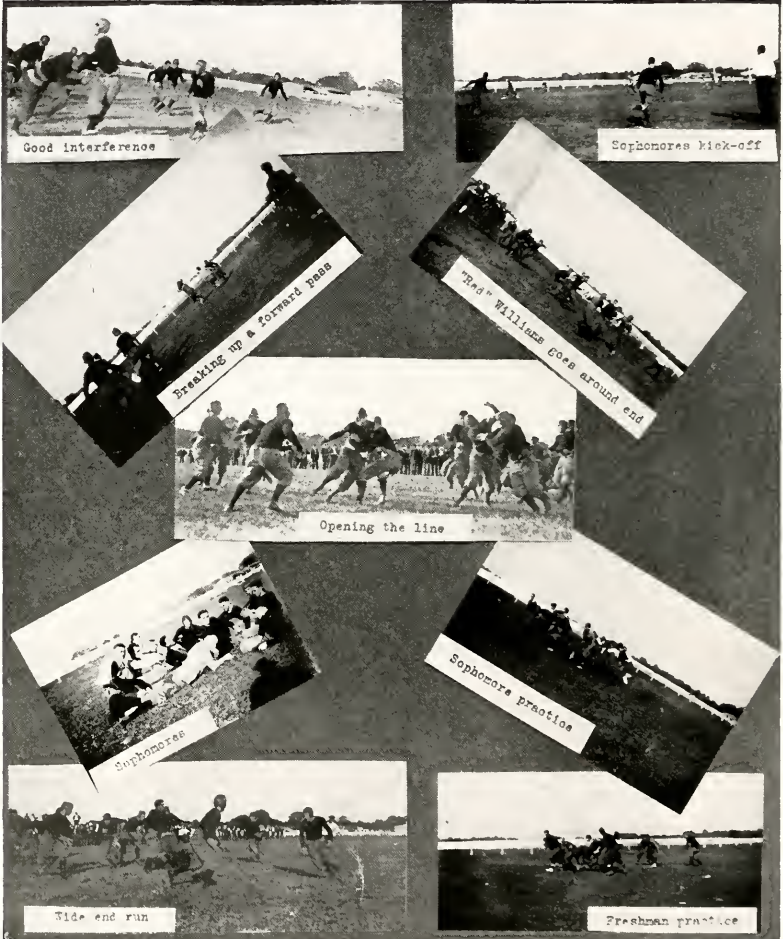



GEOLOGY CLASS DISCOVERS FLORA



GLEE CLUB STARTS PRACTICE

OCTOBER



BRONCHO BILL MAKES AN ADDITION TO HIS FAMILY



A WALKOVER FOR THE SOPHS



Law Class

A. M. Andrews	Canton
R. C. Berry	Prentiss
F. Y. Dabney	Vicksburg
D. P. Davis	DeKalb
W. L. Dickens	Beaumont, Texas
A. B. Holder	Jackson
J. G. Johnson	Jackson
M. L. Mansell	Camden
P. A. Matthews	Hazelhurst
F. L. Morris	Hattiesburg
W. W. Pierce	Sebastopol
M. A. Pilgrim	Philadelphia
E. J. Riley	Columbia
J. F. Rhinehart	Scoba
W. L. Smith	Jackson
A. A. Tubb	Amory
M. J. Thonpson	Garden City
I. L. Tigert	Ripley
J. C. Wasson	Ethel



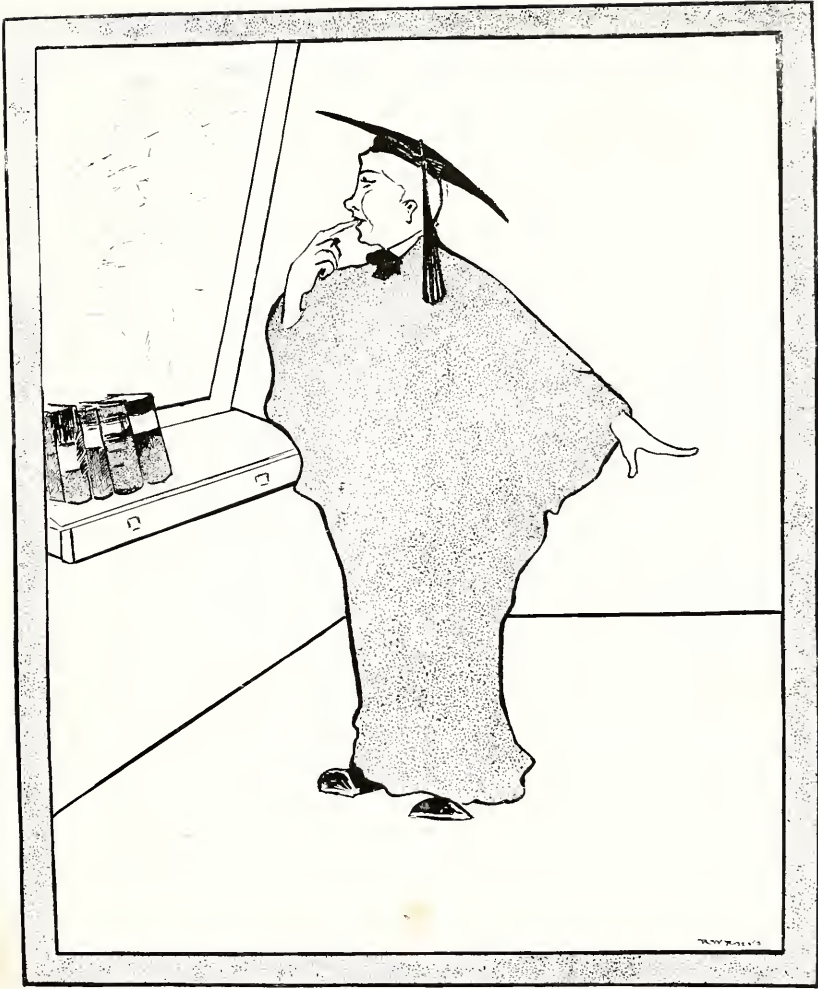



Bobashela Faculty Contest

Why guess in class? Guess here and win enough to pay your book store bill. Each of the following pictures represents a member of our honored faculty. It is possible by hard and unremitting labor and the use of a lively imagination to guess most of them. Five thousand dollars (\$5,000.00) will be distributed among the winners. In case of a tie the money will be divided between the Editor and Business Manager of the "Bobashela." See coupon in the advertising section.

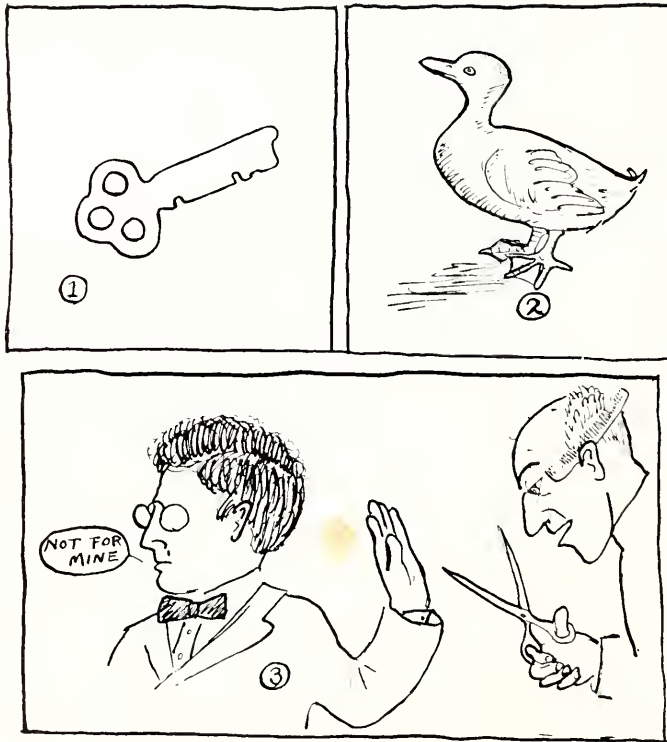

(Continued on Page 46)



Junior Officers

JUDSON ALLRED	<i>President</i>
DAN M. WHITE	<i>Vice-President</i>
OSCAR CONNER	<i>Secretary</i>
LOIE CLONTZ	<i>Treasurer</i>
MARY SHURLDS	<i>Historian</i>
.....	<i>Poet</i>



Junior Class Roll

Allred, Judson M.....	President Junior Class	Jackson, Miss.
Anderson, John.....	Pi Kappa Alpha	Jackson, Miss.
Babington, Herbert.....	Pi Kappa Alpha; Sigma Upsilon; Y. M. C. A.; Honor Council; Assistant Manager, "Purple and White."	Franklinton, La.
Bending, Alfred.....	Vice-President Sophomore Class; Orchestra	Jackson, Miss.
Boatner, Miss Pauline.....	Phi Mu; Pan Hellenic Council	Jackson, Miss.
Branstetter, Miss Otie Gretchen.....	Kappa Delta; Science Club	Jackson, Miss.
Bullock, Clarence.....	Y. M. C. A.; G. L. S.; University-Millsaps Debater	Monterey, Miss.
Case, C. C.....	Y. M. C. A.; L. L. S.; University Debate; Anniversary Orator	Jackson, Miss.
Clontz, Miss Loie.....	Poet, Sophomore Class; Secretary, Junior Class	Jackson, Miss.
Conner, Oscar Weir.....	Kappa Alpha; President. L. L. S.; Vice-President. Y. M. C. A.; Glee Club; Vice-President Athletic Association; Honor Council; Treasurer, Junior Class.	Seminary, Miss.
Golding, Nathaniel.....	Pi Kappa Alpha; L. L. S.; President, Freshman Class; Local Editor, "Purple and White"; Class Football; Varsity Football; Triangular Debater; Moorehead Debater; Commencement Debater.	Columbus, Miss.
Henley, William S.....	President, L. L. S.; Triangular Debater; Assistant Instructor in Mathematics; Varsity Track Team; Baseball Manager.	Prairie, Miss.
Loeb, Miss Frances.....		Jackson, Miss.
McDowell, William Mills.....	Kappa Sigma; Varsity Basket Ball	Jackson, Miss.
Moore, Rufus G.....	Kappa Sigma; Y. M. C. A.; Science Club; Secretary L. L. S.; Vice-President, G. L. S.; Triangular Debater; Varsity Track Team.	Holly Springs, Miss.
Parks, Claude A.....	Y. M. C. A., President; G. L. S.; Delegate to Southern Students' Conference.	Water Valley, Miss.
Powell, Francis W.....	Kappa Sigma; Sigma Upsilon; Y. M. C. A.; Vice-President, Ramblers Club; Science Club.	Sherman, Texas
Rankin, G. Howard, Jr.....	Pi Kappa Alpha; Varsity Track Team; Business Manager. "Purple and White"; "M" Wearer.	Columbus, Miss.



- Rutledge, Emmett J. Vaughan, Miss.
 Y. M. C. A.; G. L. S.; Orchestra
- Shipman, William Smylie. Durant, Miss.
 Pi Kappa Alpha; Sigma Upsilon; L. L. S.; Triangular Debater;
 Treasurer, Y. M. C. A.; Class Football; Varsity Football; Presi-
 dent Glee Club; Vice-President, L. L. S.
- Shurlds, Miss Mary. Jackson, Miss.
 Kappa Delta; Poet, Freshman Class; Historian, Sophomore Class;
 Historian, Junior Class; Clark Essay Medal; Sponsor M. I. O. A.
- Sullivan, Miss Pattie Magruder. Jackson, Miss.
 Phi Mu; Freshman Poet; Science Club; Tied for Geiger Chem-
 istry Medal.
- Thompson, Miss Primrose. Jackson, Miss.
 Kappa Delta; Secretary, Sophomore Class; Prize Poem in Baseball
 Contest.
- Watkins, Miss Elizabeth Holmes. Jackson, Miss.
 Phi Mu; Freshmen Historian; Sophomore Historian; Exchange
 Editor, "Purple and White"; Social Editor, "Purple and White";
 Junior Poet; Science Club; Sponsor for Track Team.
- Watkins, James G. Jackson, Miss.
 Kappa Alpha; Y. M. C. A.; L. L. S.; Freshman Football; Sopho-
 more Football; Varsity Football.
- Wells, Henry Michael. Smithdale, Miss.
 Glee Club; President, G. L. S.; Varsity Track Team; Commence-
 ment Debater; President, Sophomore Class; Varsity Football;
 Assistant Business Manager, "Bobashela"; Honor Council; Anni-
 versary Orator.
- White, Dan M. Rose Hill, Miss.
 Y. M. S. A. Cabinet; Honor Council; Geiger Chemistry Medal;
 Winner of Fellowship; Vice-President, Junior Class; Midsession
 Debater; Triangular Debater; Associate Editor, "Purple and
 White."
- Wooten, John Aubrey. Barlow, Miss.
 Kappa Sigma; Sigma Upsilon; Honor Council; Y. M. C. A.; G.
 L. S.; Associate Editor, "Purple and White."



CARNEGIE MILLSAPS LIBRARY



JUNIORS



SOPHOMORES

Sophomore Officers

M. F. CLEGG	President
W. ERNEST BUFKIN	Vice-President
ELISE MOORE	Secretary
J. L. LANCASTER	Treasurer
FANNIE VIRDEN	Historian
J. L. LONGINOTTI	Poet



FIRST ROW—Lancaster, Watkins, Berry, Moore, Kennedy, Boatner, Powell, Virden
 Lowther, Stewart, Gates
 SECOND ROW—Edmonds, Ramsay, Everett, Green, Van Hook, Bailey, Joyce, McDonald
 THIRD ROW—Bufkin, Gates, Rhyne, Vick, Summer, Birmingham, Alford, McGehee
 FOURTH ROW—Huntley, Sparks, Sharborough, Shipman, Ventress, Feibelman, Myers, Carr
 FIFTH ROW—Harper, Longinotti, Scott, Ratliff, Clegg



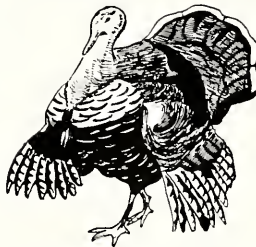

NOVEMBER

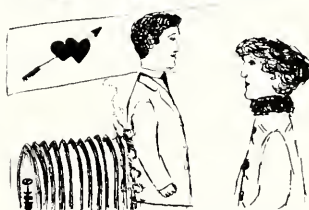



Freshman Officers

HIRAM CUNNINGHAM	<i>President</i>
R. A. HARRIS	<i>Vice-President</i>
ELIZABETH M. WATKINS	<i>Secretary</i>
AUSTIN SHIPMAN	<i>Treasurer</i>
MAY ISOM WHITTEN	<i>Historian</i>
W. E. RATLIFF	<i>Poet</i>



FIRST ROW—Cunningham, Enochs, Edmonds, Brewer, Watkins, Whitten, Newton
 SECOND ROW—McFarland, McGowan, Sullivan, Ratliff, Lanfair, Jaco, Applewhite
 THIRD ROW—Goza, Williams, McRee, Martin, Hallman, Knight, Harman
 FOURTH ROW—Sharp, Turner, Moore, Harper, Ascher, Byrd



FIRST ROW—Moore, Jones, Ellis, Hollinsworth, Munn, Dearman, Stirling, Allred, Leggett,
 Dear, Parker
 SECOND ROW—Lester, Whitaker, Goar, McHalfey, Carlisle, Rutledge, Weathersby, Norman,
 Webb, Martin, Mitchell
 THIRD ROW—Weldy, Garner, Wilson, West, Sweeney, Sessions
 FOURTH ROW—Curry, Roberts, Stubblefield, Sledge, Yates, Mims, Bellenger, Pearce,
 Brooks, Mitchell
 FIFTH ROW—Harris, Egger, Sharp, O'Donnell, Harris, Mars, Johnson, Shipman



COEDS

Co-Ed Roll

Mae Allred
Christine Berry
Selwyn Boatner
Pauline Boatner
Otie Branstetter
Minnie Brewer
Fannie Buck
Loie Clontz
La Perle Dear
Will Emma Ellis
Mary Lee Hardin
Alice James
Le Nel Jones
Maud Wise Kennedy
Maggie Leggett
Annie Lester
Baldwin Lloyd
Lucille Smith

Mrs. Tom Bingham
Henrietta Lowther
Mary McAlpin
Frieda McNeil
Ernesteen Moore
Elise Moore
Olga Powell
Dorothy Power
Primrose Thompson
Fannie Virden
Elizabeth H. Watkins
Elizabeth M. Watkins
Olive Watkins
Mary Shurlds
Lucille Stewart
Pattie Sullivan
May Isom Whitten
Frances Loeb





Morn

Look, now the mist fades into light,
The darkness, shade by shade, has gone.
The birds begin to take their flight,
And greet the day with song.

The sun peeps o'er the mountain;
The rays fall here and there.
The dew from Nature's fountain
Glistens everywhere.

The trees bow with a gentle breeze,
Bend gently forth and back again,
And thus give tidings to the world
Of the first warm day of Spring.

JULIAN BECK FEIBELMAN, '18

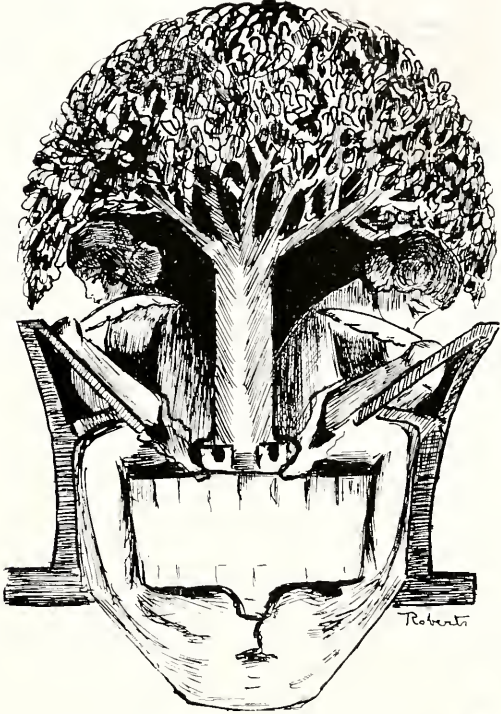

LITERARY

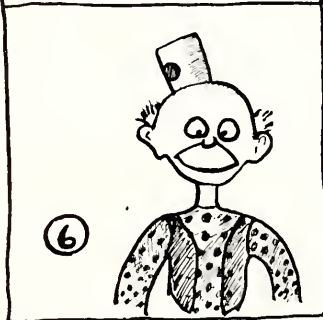
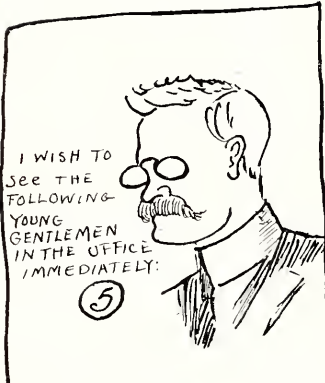
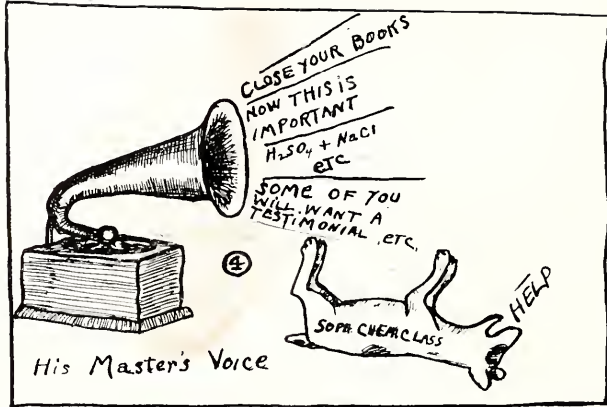

(Concluded on page 130)



Bobashela Staff

W. B. MOORE	<i>Editor-in-Chief</i>
T. L. CARRAWAY	<i>Assistant Editor</i>
D. R. CAPPS	<i>Business Manager</i>
G. W. HARRISON	<i>Assistant Business Manager</i>
W. C. McLEAN	<i>Art Editor</i>
MISS FRIEDA McNEIL	<i>Assistant Art Editor</i>
MISS ALICE JAMES	<i>Literary Editor</i>
W. M. O'DONNELL	<i>Athletic Editor</i>
MISS FANNIE BUCK	<i>Club Editor</i>
MISS ANNIE LESTER	<i>Class Editor</i>
V. H. SESSIONS	<i>Statistics Editor</i>



Purple and White Staff

JULIAN B. FEIBELMAN	<i>Editor-in-Chief</i>
D. M. WHITE	<i>Associate Editor</i>
W. M. O'DONNELL	<i>Athletic Editor</i>
MISS ALICE JAMES	<i>Local Editor</i>
H. M. WELLS	<i>Local Editor</i>
W. ERNEST BUFKIN	<i>Y. M. C. A. Editor</i>
MISS ELIZABETH WATKINS	<i>Social Editor</i>
G. H. RANKIN	<i>Business Manager</i>
H. R. BABINGTON	<i>Assistant Business Manager</i>





Dr Watkins tells the conference that he has the best student body that he ever saw Millions



The following was found in a note book.

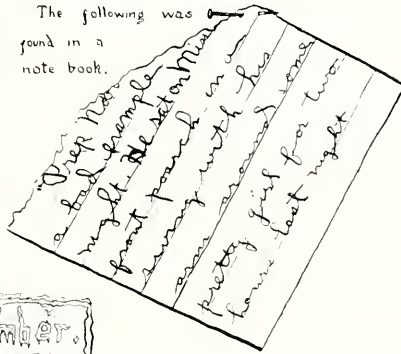

"Deep Nore
 a lead sample
 night - the sector
 front porch in a
 survey with a
 pretty girl for two
 home last night

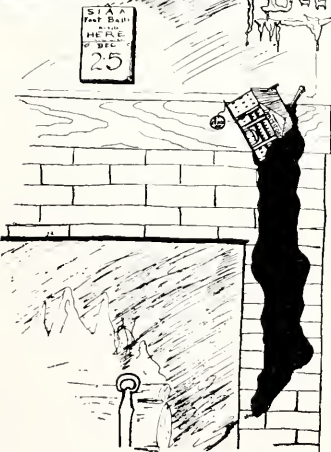

Tommy
 posed for
 this photograph
 the same night
 that he made
 his famous
 kick





Medals Awarded, 1914

Millsaps Declamation Medal.....	Millard Clegg
Sophomore Medal for Oratory.....	W. E. Hobbs
Carl J. von Seutter Medal for Oratory.....	N. B. Harmon, Jr.
Clark Essay Medal.....	Miss Mary S. Shurlds
Geiger Chemistry Medal.....	W. M. O'Donnell
Mortimer Law Medal.....	W. G. McLean, Jr.
M. I. O. A. Orator.....	W. M. Colmer

Medals Awarded, 1915

Millsaps Declamation Medal.....	B. B. McClendon
Sophomore Medal for Oratory.....	W. K. Williams
Geiger Chemistry Medal.....	D. M. White
Carl J. von Seutter Medal for Oratory.....	E. L. Hillman
Clark Essay Medal.....	J. L. Feibelman
Mortimer Law Medal.....	W. E. Hobbs
Commencement Debater's Medal.....	A. W. Garraway
M. I. O. A. Orator.....	K. M. Broom
M. I. O. A. Orator, 1916.....	L. F. Hendrick



Commencement Courier Staff

W. C. McLEAN	<i>Editor-in-Chief</i>
L. F. HENDRICK	<i>Associate Editor</i>
T. L. CARRAWAY	<i>Business Manager</i>
J. D. CRISLER	<i>Assistant Business Manager</i>
MISS MARY McALPIN	<i>Local Editor</i>
MISS ALICE JAMES	<i>Local Editor</i>
MISS HENRIETTA LOWTHER	<i>Social Editor</i>
W. B. MOORE	<i>Alumni Editor</i>



Galloway Literary Society

OFFICERS

<i>President,</i>	<i>First Term</i>	<i>Second Term</i>	<i>Third Term</i>	<i>Fourth Term</i>
<i>Vice-President,</i>	T. L. CARRAWAY,	L. F. HENDRICK,	C. A. PARKS,	H. M. WELLS
<i>Secretary,</i>	C. BULLOCK,	R. G. MOORE,	J. B. FEIBELMAN,	A. W. GARRAWAY,
<i>Treasurer,</i>	H. A. DAWSON,	L. P. McHALFFEY,	J. R. GOZA,	O. VAN HOOK,
	W. B. MYERS,	D. M. WHITE,	D. M. WHITE,	D. M. WHITE.

SPEAKERS

DAN M. WHITE	Triangular Debate	JULIAN B. FEIBELMAN
C. G. VENTRESS	Mid-Session Debate	J. G. BYRD
LEON F. HENDRICK	Commencement Debaters	WILLIAM M. O'DONNELL
A. M. MOORE	Freshman Deoate	N. H. PARKER
	Anniversarian	
	A. W. GARRAWAY	
	Anniversary Orator	
	H. M. WELLS	

C. W. Alford	L. F. Hendrick	N. H. Parker
K. F. Blue	S. P. Johnson	C. A. Parks
J. G. Byrd	E. D. Martin	E. J. Rutledge
T. L. Carraway	Waites McFarland	J. E. Rutledge
H. G. Cunningham	H. B. McGehee	M. R. Sharp
H. A. Dawson	L. P. McHalfey	Carter Sterling
W. C. Ellis	R. A. McRee	O. N. Van Hook
J. R. Enochs	A. M. Moore	C. G. Ventress
J. B. Feibelman	R. G. Moore	J. C. Wasson
A. W. Garraway	V. E. Munn	H. M. Wells
G. C. Goar	W. B. Myers	A. M. West
J. R. Goza	C. W. O'Donnell	D. M. White
H. A. Harper	W. M. O'Donnell	



FIRST ROW—Moore, Ventress, O'Donnell, Bullock
SECOND ROW—White, Byrd, Feibelman, Parker, Garraway
THIRD ROW—Carraway, Parks, Wells, Hendrick



Lamar Literary Society

OFFICERS

PRESIDENTS

First Term.
G. W. HARRISON

Second Term.
W. C. McCLEAN, JR.

Third Term.
O. W. CONNER

Fourth Term
W. S. HENLEY

VICE-PRESIDENTS

M. F. CLEGG

J. L. LANCASTER

E. H. JOYCE

W. E. BUFKIN

SECRETARIES

JAMES SHIPMAN

L. H. GATES

W. B. GATES

G. E. RAMSEY

SPEAKERS

President of Anniversary

J. S. SHIPMAN

Anniversary Orator

ROSS CAPPS

Anniversarian

C. C. CASE

Triangular Debaters

W. S. HENLEY

M. F. CLEGG

Mid-Term Debaters

W. E. BUFKIN

C. H. EVERETT

Commencement Debaters

J. L. LONGINOTTI

NAT GOLDING

Freshman Debaters

D. S. DEARMAN

R. P. MIMS

MEMBERS.

Capps, Ross
Cooper, Robt.
Craig, R. B.
Dickens, W. T.
Dearman, D. S.
Everett, C. H.
Edmonds, E.

Edmonds, W. J.
Gates, W. B.
Huntley, M. C.
Harper, A. Y.
Hollingsworth, I. T.
Ramsey, G. B.
Lancaster, J. L.
Turner, Leroy

Mitchell, F. K.
Mitchell, W. L.
Sharbrough, S. W.
Sullivan, William
Watkins, Jas.
Shipman, W. S.
Brooks, C. W.



FIRST ROW—Bufkin, Capps, Everett
SECOND ROW—McLean, Dearman, Mims, Conner
THIRD ROW—Clegg, Henley, Longinotti, Case

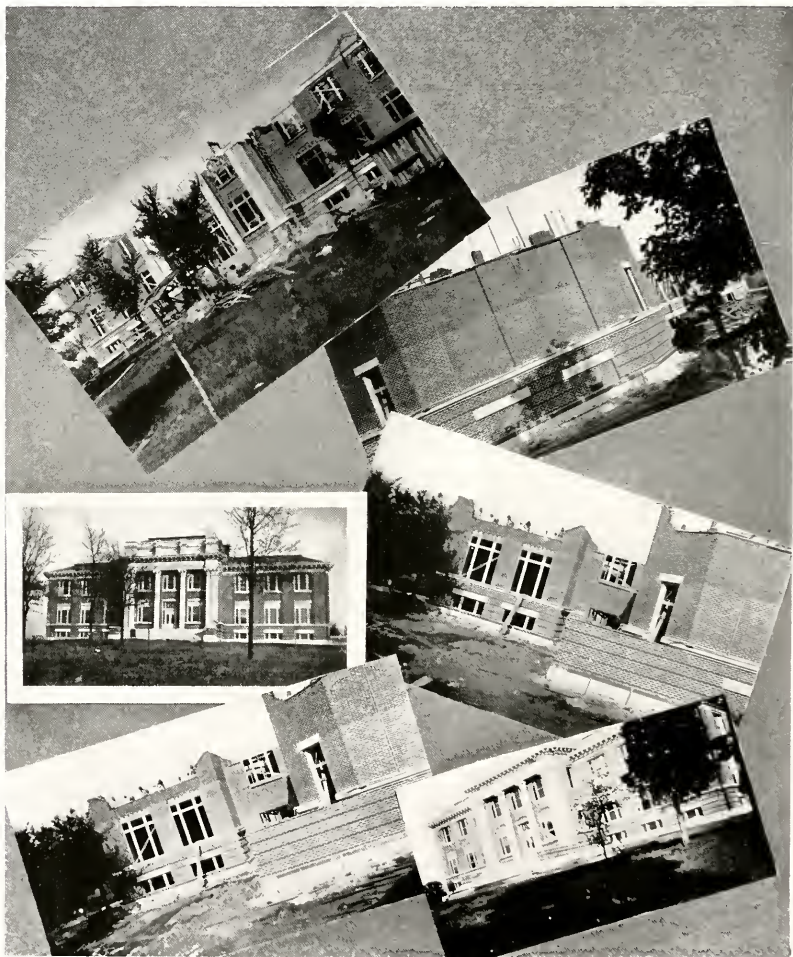

EXAMS.
AND
THEN
TEARS, SIGHS
AND
OTHERWISE



RABBIT L. — SOPHOMORE POET

SULLY'S LETTER

JANUARY



MARRIED!



CONCLUSIONS?



Young Men's Christian Association

OFFICERS

WILLIAM O'DONNELL	<i>President</i>
O. W. CONNER	<i>Vice-President</i>
R. G. MOORE	<i>Secretary</i>
JAS. S. SHIPMAN	<i>Treasurer</i>

CHAIRMEN OF COMMITTEES

C. A. PARKS	Devotional
W. B. MOORE	Reception
E. H. JOYCE	Bible Study
D. M. WHITE	Social Service
W. S. HENLEY	Membership
W. P. BAILEY	Mission Study



Honor Council

OFFICERS

A. W. GARRAWAY	<i>Chairman</i>
H. M. WELLS	<i>Secretary</i>
C. M. JACO	<i>Clerk</i>

MEMBERS

VAL H. SESSIONS	Senior Class
A. W. GARRAWAY	Senior Class
H. R. BABINGTON	Junior Class
WALDO BAILEY	Sophomore Class
C. M. JACO	Freshman Class
H. M. WELLS and W. B. MOORE	At Large



Statistics

- Age, average—19 years, 7 months, 7 days.
Height—5 feet, 9 inches.
Weight—140 pounds; Sessions weighs 208; Emmett Rutledge, 75 pounds.
Size of Shoe—7, with the exception of Tumlin and he wears a 9½.
Size of Belt—32, with exception of Ware, and his is 45.
Watch—Ingersoll leads.
Chosen Professions—Law leads; Farming next.
The majority do not use a “pony,” but D. M. White says the only reason he doesn't is because he can't get one.
The majority drink all coca colas they can get, with the exception of J. D. Crisler, who drinks whenever somebody buys one for him.
Jitneys are preferred for speed.
Brunette is the favorite type of girl.
Miss Fannie Buck is the most popular co-ed.
Fattest Man—“Bishop” Sessions and “Ducky” Lin ran a close race, but “Ducky” beat Sessions a “neck.”
Windiest Man—John Green.
Biggest Sport—“Snookums” Sharbrough.
Best Student—D. M. White.
Laziest Man—Marvin Summer.
Master Class Cutter—Hendricks Dawson.
Biggest Loafer—W. S. Shipman.
Favorite Picture Show—Majestic.
Favorite Piece of Music—“Home, Sweet Home.”
Most Egotistical Man—“Red” Golding.
Handsomest Man—W. B. Moore.
The majority do not use tobacco.
Biggest Dead Beat—J. D. Crisler.
Jolliest Man—John Curry.
College's Greatest Need—Dormitory.
Wittiest Man—Prof. Lin.
Brainiest Man—M. F. Clegg.
Most Bashful Man—H. M. Wells.
Most Solemn Man—Prof. A. M. Withers.
Most of them get up at 7 o'clock, but Bullock gets up 15 minutes before the first class.
Annual Expenditure—\$302.15.
Favorite Occupations are courting, eating, and sleeping.



FRATERNITIES





Kappa Alpha

FRATRES IN FACULTY

Alfred Allan Kern

J. Reese Lin

FRATRES IN URBE

Mayrant Adams
I. B. Beard
W. M. Buie
P. L. Clifton
Y. H. Clifton
Wellin Cole
Sam C. Cook, Jr.
T. M. Cooper
West Cole
H. M. Quin, Jr.
A. C. Crowder
R. S. Dobyns
E. J. Ellzey
I. C. Enochs, Jr.
A. W. Fridge
L. M. Gaddis
Curtis Green
G. W. Green
G. S. Hamilton

W. G. Henry
W. H. Hilzin
Luther Manship
G. W. May
F. L. Mayes
Morgan Stevens
Stokes V. Robertson
L. L. Mayes
G. H. Moore
L. C. Nugent
J. H. Penix
A. R. Peeples
D. Peeples
D. G. Phelps
Chalmers Potter
G. B. Power
G. W. F. Rembert
R. W. Roberts
J. H. McLain
J. W. Robinson

J. E. Sample
John W. Saunders
J. D. Smith
W. R. Smith
Nolan Stewart
G. C. Swearingen
C. T. Taylor
F. N. Taylor
S. J. Taylor
S. S. Taylor
J. M. Vardaman
J. K. Vardaman
A. F. Watkins, Jr.
H. V. Watkins
W. H. Watkins
G. Q. Whitfield
S. R. Whitten, Jr.
C. M. Williamson
J. A. Teat



Alpha Mu Chapter of Kappa Alpha

LAW CLASS

Roscoe Berry

W. Leon Smith

CLASS 1916

William Black Moore

Douglass Ross Capps

CLASS 1917

Oscar W. Conner, Jr.

James Watkins

CLASS 1918

John E. Carr

Millard F. Clegg

Alfred Y. Harper

Carl C. McDonald

Darrington Phillips

William P. Scott

Holcomb D. Chaney

Eben T. Edmonds, Jr.

J. Louis Longinotti

Chatham H. Phillips

George B. Ramsey, Jr.

Thomas P. Sparks

R. G. Kennington

CLASS 1919

William J. Edmonds

Robert A. Harris

Oscar Newton, Jr.

*James C. Riddell

*John P. Stubblefield

Sam H. Garner

R. Percy Mims, Jr.

*Henry C. Roberts, Jr.

R. Donald Sharp

Walter W. Weldy

Fred C. Yates

*Pledged.

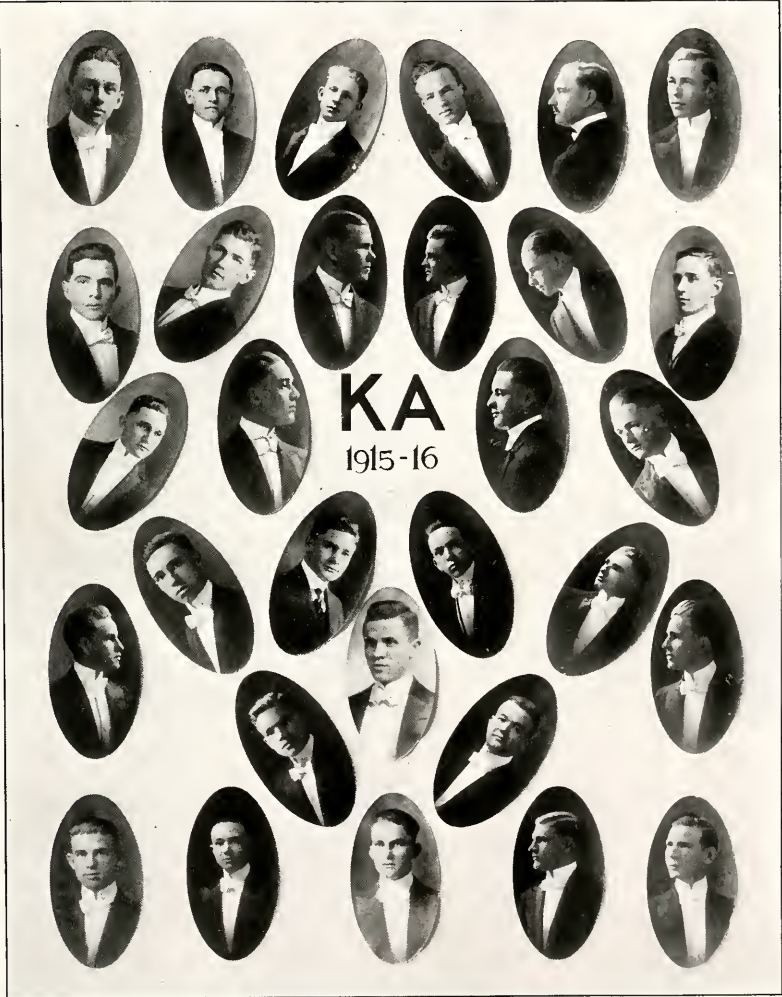

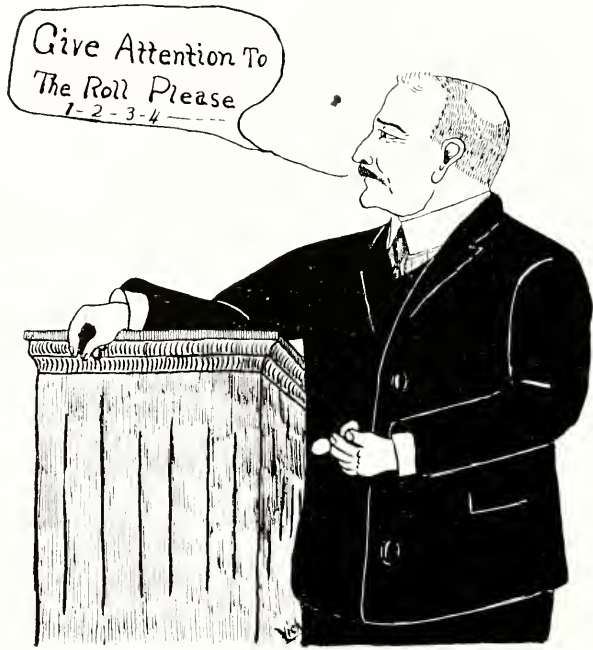



Kappa Sigma

FRATER IN FACULTATE

George Lott Harrell

FRATRES IN URBE

W. Mercer Green
C. A. Alexander
E. H. Galloway
A. M. Nelson, Jr.
G. W. Huddleston
Longstreet Cavett
J. T. Robinson
J. G. Johnson
J. A. Alexander
W. T. Davis
J. H. Morris

F. E. Gunter
R. B. Ricketts
J. B. Ricketts
J. M. Thornton
J. S. Rhodes
E. H. Green
Fulton Thompson
Sam Johnson
H. G. Johnson
L. Evans
J. A. Baker

A. A. Green, Jr.
J. M. Alexander
Clyde McGee
E. E. Henry
Sidney Robinson
W. H. Lewis
Edgar Gunning
Archie M. Owen
J. N. McLean
John Ball
W. S. Hamilton



Alpha Upsilon Chapter of Kappa Sigma

LAW CLASS

A. M. Andrews

A. B. Holder

A. Y. Dabney

CLASS 1916

T. L. Carraway

L. F. Hendrick

A. W. Garraway

CLASS 1917

J. A. Wooten

W. M. McDowell

F. W. Powell

R. G. Moore

CLASS 1918

T. H. Bingham

C. G. Ventress

D. D. Birmingham

W. B. Alford

H. B. McGehee

E. R. Ratliff

B. O. VanHook

*W. E. Bailey

CLASS 1919

*W. O. Bingham

C. Stirling

H. G. Cunningham

H. L. Harris

*R. L. Durr

*C. D. Williams

*Pledged.



FIRST ROW—Powell, Ventress, Wooten, Hendrick, McGehee, Carraway
SECOND ROW—Van Hook, Cunningham, McDowell, Holder, Stirling, Birmingham
THIRD ROW—Garraway, Harris, Andrews, Ealley

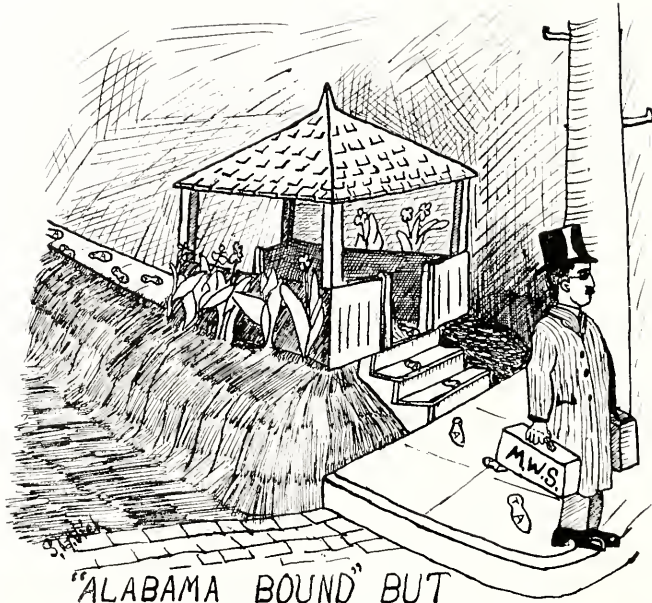

"ALABAMA BOUND" BUT
THE T.A.'S ARE IN HIS TRACKS



Pi Kappa Alpha

FRATER IN FACULTATE

Stuart Grayson Noble

FRATRES IN URBE

O. B. Taylor

J. F. Flint

Edwin Jones

C. H. Miller

W. H. Hill

E. B. Cooper

L. W. Reed

J. W. Crisler, Jr.

John Lyle

F. T. Scott

J. L. Neil



Alpha Iota Chapter of Pi Kappa Alpha

LAW CLASS

I. Lagrone Tigert

CLASS 1916

William Campbell McLean, Jr.

CLASS 1917

Herbert Robert Babington

Enoch Marvin Summer

William Smylie Shipman

Garland Howard Rankin, Jr.

Nathaniel Golding

John Augustus Anderson

CLASS 1918

Buford Arwed Summer

Wade Henry Rhyne

James Shelby Shipman

Samuel Bruce Vick

Lloyd Hunter Gates

John Lazarus Green

CLASS 1919

Jesse Hubert Lanfair

*Henry Mounger, Jr.

William Lemuel Mitchell

*Austin Lucky Shipman

*Warren Ellzey Ratliff

Charles Maples Jaco

*William Simmons Sullivan

*Paul Prevost Bellenger

*Pledged.

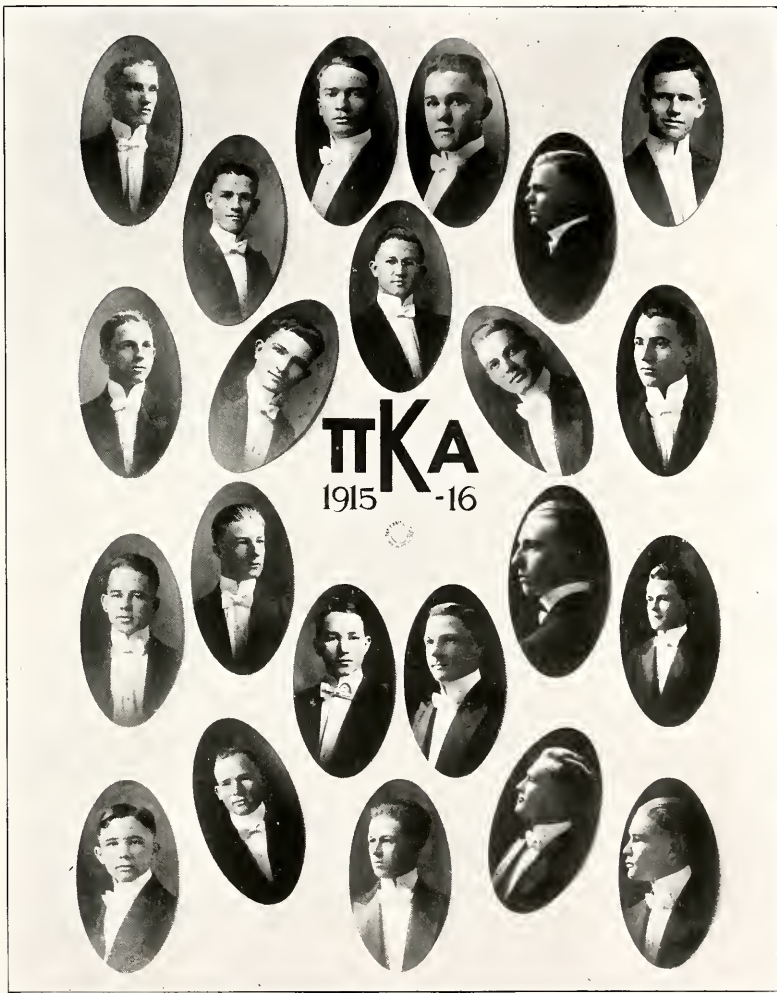





"PREP" RECEPTION.



BASKET-BALL GIANTS



"PETE'S BIRTHDAY TEA.



FRANCIS



FEBRUARY



KA PARTY



TKA'S ENTERTAIN



KZ PARTY



"PETE'S" SPEND-THE-NIGHT-PARTY



Olga Powell's
KA CHAFING-DISH PARTY.



Kappa Delta Sorority Mu Chapter

CLASS 1916

Henrietta Lowther

Fannie Buck

CLASS 1917

Primrose Thompson

Mary B. Shurlds

Otie G. Branstetter

CLASS 1918

Eugene Lowther

SPECIAL

Baldwin Lloyd

SORORES IN URBE

Ruth Reed

Mary Etta Cavett

Ella B. Lee

Lena C. Vail

Delia F. Greaves

Elizabeth Huddleston

Daisy L. Rogers

Katye Maye Kidwell

Elizabeth Manship

Mrs. Basil Mayes





Phi Mu Sorority Epsilon Chapter

CLASS 1917

Pauline Boatner
Maude Wise Kennedy

Pattie Magruder Sullivan
Elizabeth H. Watkins

CLASS 1918

Christine Berry
Selwyn Boatner

Fannie H. Virden
Olive A. Watkins

Elise Hill Moore

CLASS 1919

*Olga Lenore Powell

Elizabeth M. Watkins

SORORES IN URBE

Sallie Whitfield Baley
Mrs. Mary B. Clark
Sarah Aline Harmon
Bessie Jayne

Evelyn Spickard
Ella Kate Steen
Birdie Grey Steen
Annie Bessie Whitson

*Pledged.





Sigma Upsilon Kit Kat Chapter

W. B. Moore
A. Y. Harper

W. S. Shipman
J. B. Feibelman
H. R. Babington

J. A. Wooten
F. W. Powell

CHAPTER ROLL

Sopherim — Sewanee
Calumet — Vanderbilt
Osiris — Randolph Macon College
Senior Round Table — University of Georgia
Odd Number Club — University of North Carolina
Boar's Head — Transylvania University
Scribblers — University of Mississippi
Kit Kat — Millsaps College
Scarabs — University of Texas
Scribes — University of South Carolina
Coffee House — Emory College
Fortnightly — Trinity College
Attic — University of Alabama
Grub Street — University of Washington
Gordon-Hope — College of William and Mary
Blue Pencil — Davidson College
Sphinx — Hampden-Sidney College
Ye Tabard Inn — University of Oregon





Fraternal Orders

DR. A. F. WATKINS.....	Master Mason
PROF. J. REESE LIN.....	Master Mason and K. P.
J. F. RHINEHART.....	Royal Arch Mason and W. O. W.
V. E. MUNN.....	Royal Arch Mason and W. O. W.
D. M. WHITE.....	W. O. W.
L. P. MCHALFFEY.....	W. O. W.
A. M. WEST.....	W. O. W.
C. W. ALFORD.....	Columbia Woodman
VAL. H. SESSIONS.....	K. P.
JAMES WATKINS.....	Master Mason

BOOK M 4

Athletics

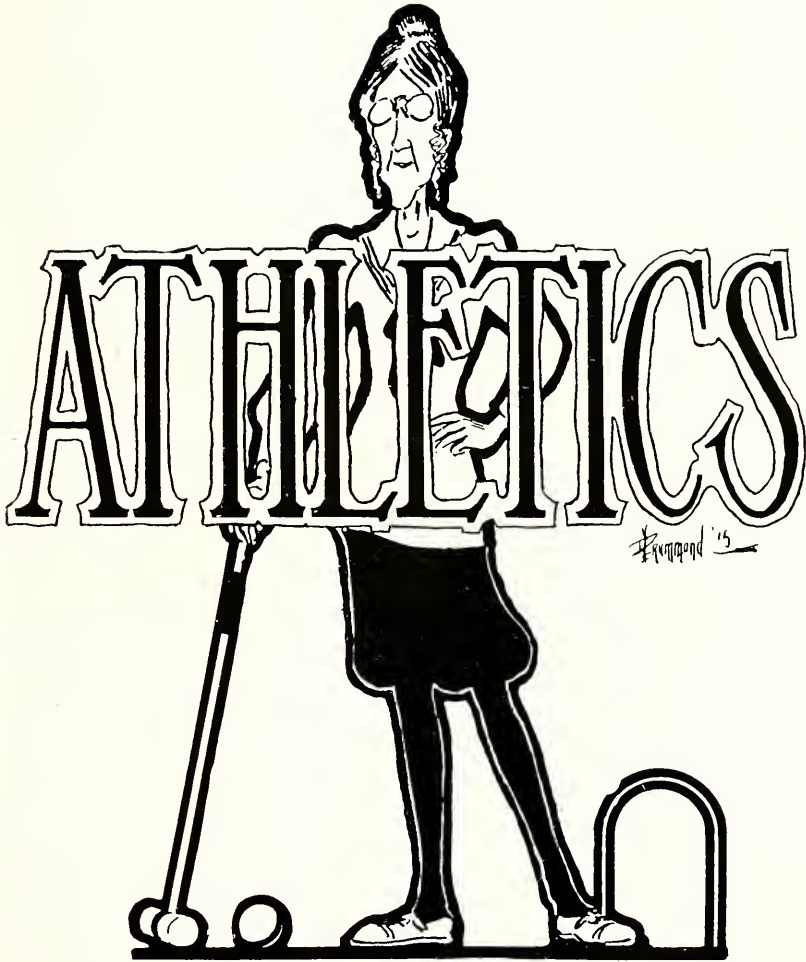



Athletic Council

S. B. VICK	President
O. W. CONNER	Vice-President
B. W. MITCHELL	Secretary-Treasurer
W. S. HENLEY	Baseball Manager
M. F. CLEGG	Assistant Baseball Manager
L. H. GATES	Basketball Manager
E. H. JOYCE	Track Manager
J. E. CARR	Football Manager
I. L. TIGERT	Track Coach



"M" Wearers

BASEBALL

Smith
 Summer, E. M.
 Vick
 Williams
 Henley

BASKETBALL

Williams
 Sparks
 O'Donnell, W. M.
 Gates, L. H.

TRACK

O'Donnell, W. M.
 Capps
 Henley
 Rankin
 Vick
 Joyce

FOOTBALL

Knight
 Brooks
 Yates
 Wells
 Gates, L. H.
 Vick
 Holder
 Bailey
 Edmonds, E. T.
 Watkins
 Williams
 Summer, B. A.
 Capps
 Shipman, W. S.
 McLean
 Hendricks
 Golding
 O'Donnell, W. M.





Freshman Football Team

Knight, center

Johnson, right guard

Mars, right guard

Mitchell, left guard

Bellenger, left guard

Brooks, left tackle

Williams, full back

Yates, right tackle

Edmonds, W. J. left end

Shipman, A. L., right end

Jaco, quarter back

Pearce, Rex, right half

Holder, left half



Sophomore Football Team

Summer, B. A., center

McLean, right guard

Van Hook, left guard

Wells, left tackle

Sparks, right tackle

Carr, right end

Watkins, left end

McHalfey, right guard

Shipman, J. S., right end

Edmonds, Eben, quarter back

Gates, L. H., full back

Vick, left half

Bailey, right half

O'Donnell, right half

Huntley, left guard

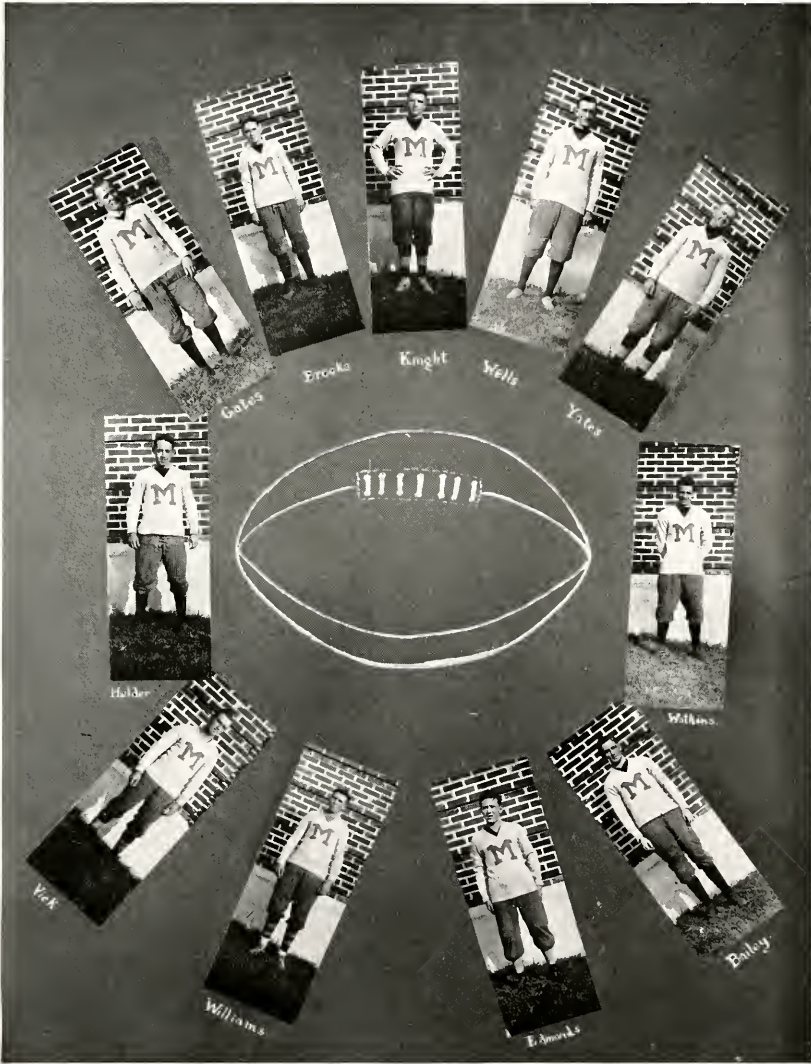

VARSITY FOOTBALL TEAM



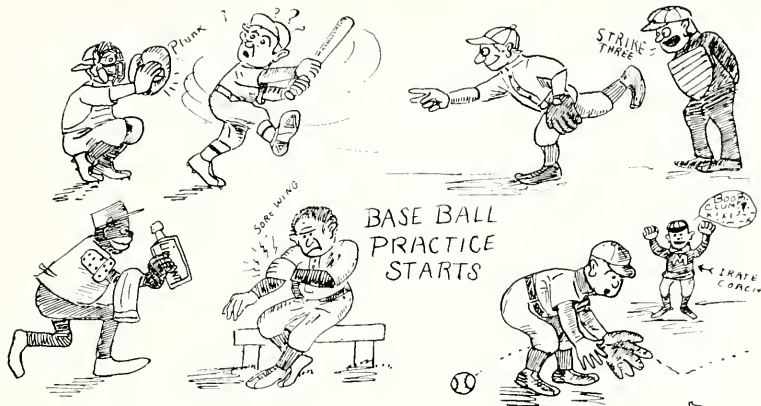

BASE BALL PRACTICE STARTS

MARCH

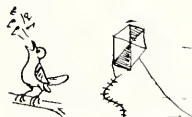

SPECIAL EXAMS

STREET CORNERS A FAVORITE PLACE FOR STUDENTS ON WINDY DAY





Varsity Basket Ball

Hallman, center
Sparks, center
Knight, guard
Yates, guard
Johnson, guard
Vick, guard
Williams, forward
Martin, forward
Shipman, A., forward
Shipman, J., forward

SUBSTITUTES

Sullivan
Jaco
O'Donnell, W. M
Moore
O'Donnell, "Hooks"
Brooks





BASEBALL



1915 Baseball Champions

RECORD AGAINST S. I. A. A. TEAMS

Millsaps

Smith, catcher	Mississippi College	1	5
Owens, catcher	Mississippi College	3	2
Pearman, first base	Mississippi College	5	8
Crisler, second base	Mississippi College	2	1
Summer, E. M., third base	Mississippi College	2	12
Quin, shortstop	Mississippi College	5	6
Jackson, right field (captain)	University of Mississippi..	0	2
Williams, left field	University of Mississippi..	1	2
Vick, center field	University of Mississippi..	2	12
Conner, substitute outfielder	University of Mississippi..	7	0
Taylor, pitcher	University of Mississippi..	4	3
Ward, pitcher	University of Mississippi..	3	4
Brown, pitcher	Louisiana State Univ.....	1	0
Allred, substitute	University of Alabama....	6	3
Goza, substitute	University of Alabama....	3	4

NOTES ON THE TEAM

Vick was easily the star of the team last year. His fielding record was perfect and his batting average was over 500. Williams, also, had a perfect fielding record, and his batting was always opportune. Many games were won by a timely hit from the big left fielder. His batting average was 357. Summer batted 333, while Smith's average was 289. All four of these men are with us this year as the nucleus for another championship team.

Every man on the team last year worked hard and consistently; Smith's catching and the steady pitching of Taylor and Ward were especially commendable. Vick and Ward were selected for the all-Southern college team.





THE : TRACK:

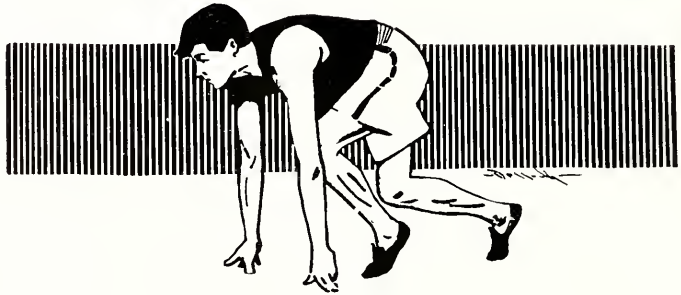

O'Donnell, W. M.
Harman
Van Hook
Tigert
Mitchell, W. L.
Edmonds, E.
Joyce, E. H., Manager
Bailey
Jaco
Garner
Williams
Dearman
Gates, L. H.
Sledge
Shipman, J. S.
Henley
Capps



Tennis Club

Shipman, White, Longinotti, Conner, Harrison, McRee, Wells, McHalfey, Goar,
Babington, Goza



The Majors



Pearce, c.
 Hallman, p.
 Knight, p.
 McGehee, p.
 Smith, c.
 Andrews, s. s.
 Bellenger, s. s.
 Sweeney, 1 b.
 McDonald, 2b.
 Sumner, 3 b.
 Williams, l. f.
 Vick, c. f.
 Connor, r. f.
 Mitchell, B., Coach
 Mitchell, Dr. B. E., Faculty Mgr.
 Henley, W. E., Mgr.
 Clegg, M. F., Asst. Mgr.



The Staff offers two bits and a jit for the best title to this picture. Address all answers to Contest Editor of "Bobashela." See coupon in the advertising section.



Applied Quotations

- Like a river, biggest at the mouth.— John Green.
Greater men than I may have lived, but I do not believe it.— Oscar Newton.
- “Up, Up, my friend, and quit your books, or surely you’ll grow double.
Up, Up, my friend, and clear your looks,
Why all this toil and trouble.”— Hendricks Dawson.
“A soft embalmer of the midnight.”— Glee Club.
“Congeniality has become personified in us.”— Parks & Moore.
“A man cannot cultivate his talent and his mustache impartially.”— Bill O’Donnell.
- “He has a smile that won’t come off.”— Prof. Key.
“The proper study of mankind is man.”— Miss Powell.
“’Tis impious in a good man to be sad.”— Wooten.
“A ‘Ford!’ A ‘Ford!’ My Kingdom for a Ford!”— Freshman Class.
“’Tis an old tale and often told.”— Prof’s joke.
“I heard a hollow sound — Who rapped my skull? — O. Newton.
“Oh, that my tongue were in the thunder’s mouth, then in my passion would I fight the world.”— Bilbo Harrison.
“The scholastic month is up.”— Dr. Sullivan.
“Eternal smiles his emptiness betrays.”— Cunningham.
“God bless our fat baby.”— Ross Capps.
“But the jingling of the guineas helps the hurt that honor feels.”— Millsaps Book Store.
- “Where I am, I know there is learning.”— Hendrick.
“It is a great pity to have neither brains enough to talk with nor sense enough to keep quiet.”— John Green.
“I do frankly profess I have a very great respect for myself.”— Bilbo Harrison.
- “And ever seemed busier than he was.”— Alford C.
“As idle as a painted ship upon a painted ocean.”— Ratliff.
“The course of true love never did run smooth.”— Miss Buck.
“Then he will talk — ye gods, how he will talk!”— Parker.
“Man delights not me; no, nor woman either.”— A. M. Withers.
“I’ll preach; though hell itself should gape and bid me hold my peace, I’ll preach.”— D. M. White.
- When is a joke not a joke?
When you tell it to — Bilbo Harrison.
“Now this is what the book says.”— Dr. Lin.
“I am broke.”— J. D. Crisler.
“Even though vanquished he would argue still.”— E. Rutledge.



Clubs



Glee Club

OFFICERS

W. S. SHIPMAN.....	<i>President</i>
H. A. DAWSON.....	<i>Vice-President</i>
J. E. CARR.....	<i>Treasurer</i>
O. W. CONNER.....	<i>Manager</i>
B. E. MITCHELL.....	<i>Director</i>

FIRST TENORS

J. E. Carr
N. Golding

M. C. Huntley
N. H. Parker

SECOND TENORS

O. W. Conner
W. H. Rhyne

H. G. Cunningham
W. J. Edmonds

Adam Mars

FIRST BASS

H. A. Dawson

W. S. Shipman

SECOND BASS

Leon Hendrick

L. P. McHalfey

Fred Yates

SOPRANO
Elise Moore

PIANO
Olive Watkins

CONCERTS

March 13 — Durant
March 14 — Canton
March 16 — McComb City
March 17 — Whitworth College

April 27 — Collins
April 28 — Forest
April 29 — Morton
May 5 — Jackson



ORCHESTRA





Orchestra

MEMBERS

W. B. ALFORD	Director
OLIVE WATKINS	Piano
E. T. EDMONDS	Bass Violin
E. J. RUTLEDGE	Violin
W. B. ALFORD	Violin
A. BENDING	First Cornet
W. H. RHYNE	Second Cornet
H. B. MCGEHEE	Flute
CARUTHERS SULLIVAN	Clarinet





MILLSAPS' MASCOT



OUR STAR.



APRIL FOOL.

APRIL



MILLSAPS' BIG GAME. Olga Powell

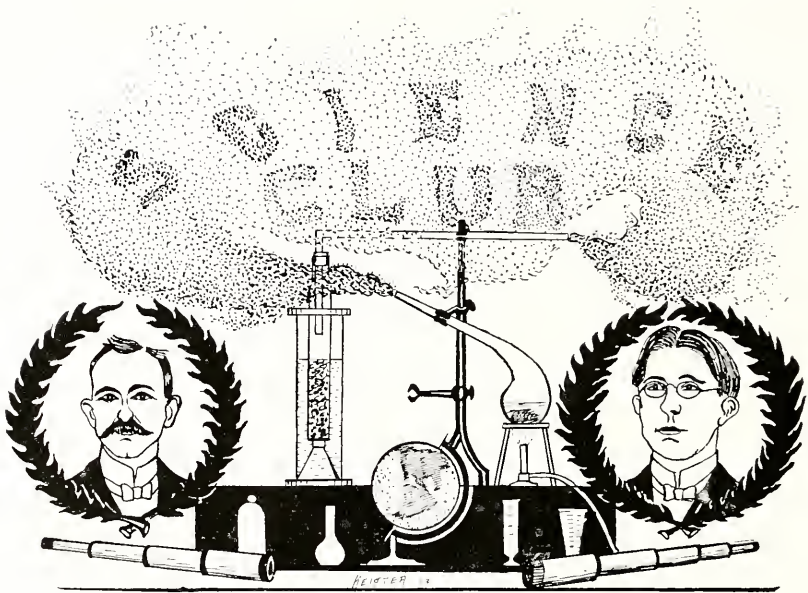

Science Club

OFFICERS

A. W. GARRAWAY.....	<i>President</i>
D. M. WHITE.....	<i>Vice-President</i>
MISS LOWTHER.....	<i>Secretary</i>
W. S. HENLEY.....	<i>Treasurer</i>
FRANCES LOEB.....	<i>Librarian</i>
MISS LESTER, D. M. WHITE and MISS WATKINS.....	<i>Program Committee</i>

A. Bending
 J. Allred
 H. M. Wells
 Mary Shurlds
 Loie Clontz
 G. W. Harrison
 W. B. Moore
 Fannie Buck
 Frieda McNeil
 E. M. Summer
 Dr. J. M. Sullivan

Frances Loeb
 W. S. Henley
 D. M. White
 C. Bullock
 A. W. Garraway
 Alice James
 W. C. McLean
 Annie Lester
 J. D. Crisler
 R. G. Moore
 Prof. G. L. Harrell

Otie Branstetter
 Elizabeth Watkins
 D. R. Capps
 A. D. Hutton
 L. F. Hendrick
 W. M. O'Donnell
 Henrietta Lowther
 Mary McAlpin
 T. L. Carraway
 J. O. Ware



Preachers' League

C. M. PARKS.....	<i>President</i>
VAL H. SESSIONS.....	<i>Vice-President</i>
L. H. GATES.....	<i>Secretary</i>

MEMBERS

J. O. Ware	R. G. Moore
Emmett Rutledge	T. E. Tumlin
N. B. Golding	A. M. West
C. Alford	R. B. Craig
Ted Hollingsworth	



Ramblers

MOTTO: To keep up with "Sully" and get a pass

OFFICERS

A. D. HUTTON.....	<i>President</i>
C. A. PARKS.....	<i>Secretary</i>
MISS BUCK.....	<i>Treasurer</i>

MEMBERS

A. W. Garraway
 Alice James
 G. W. Harrison
 D. R. Capps
 W. B. Moore
 W. G. McLean
 A. D. Hutton
 Mary McAlpin
 R. G. Moore

L. F. Hendrick
 W. M. O'Donnell
 Henrietta Lowther
 Fannie Buck
 T. L. Carraway
 Annie Lester
 Frieda McNeil
 J. D. Crisler
 E. M. Summer

Dr. J. M. Sullivan

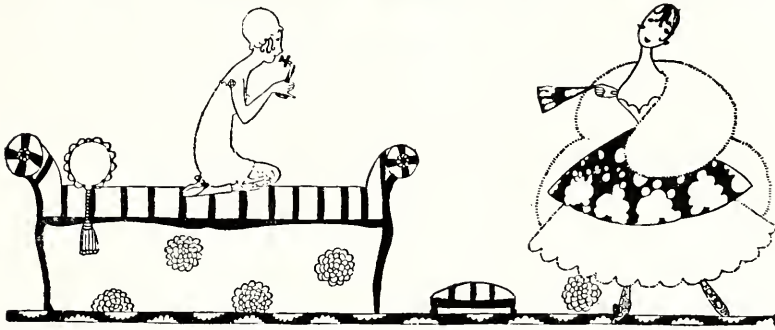

Co-Ed Club

MOTTO: "O wad the power the giftie gie us
To see ourselves as ithers see us."

COLORS
Pink and White

PASSWORD
Powder Rag

PLACE OF MEETING
Anywhere there is a mirror

TIME OF MEETING
Before and after every class

OFFICERS

SELWYN BOATNER	<i>Chief Primper</i>
FANNIE VIRDEN	<i>Hair Dresser</i>
EUGENE LOWTHER	<i>Critic</i>

MEMBERS

Maude Wise Kennedy
Fannie Buck
Alice James
Ernesteen Moore
Olga L. Powell
Eugene Lowther

Le Nel Jones
Henrietta Lowther
Selwyn Boatner
La Perle Dear
Fannie Virden
Olive Watkins



Bachelor Club

MOTTO: "It is better to bear the ills we have than fly to those we know not of."

FLOWER: Bachelor Button

OFFICERS

MR. W. M. O'DONNELL.....	<i>President</i>
PROF. A. M. WITHERS.....	<i>Secretary</i>

MEMBERS

Dr. A. A. Kern
 W. M. O'Donnell
 Prof. J. Reese Lin
 Francis W. Powell
 Prof. A. M. Withers
 V. E. Munn



Shack Club

FIRST ROW—McHalfey, Bufkin, Wells, Bullock
SECOND ROW—Parker, Alford, West, Dawson, Moore
THIRD ROW—Rutledge, J; Rutledge, E.; Goza, Henley, White



EVEN THE
CO-EDS
ASPIRE
TO
ATHLETICS

TRACK
MEET

GOOD-NIGHT !!!

MAY

MORE JELLO!!!

TENNIS
SHARK

ON FIELD DAY

Olga Powell

POPULAR PEARL RIVER

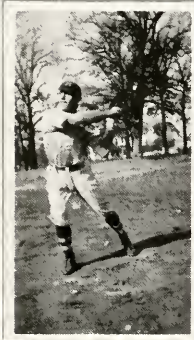
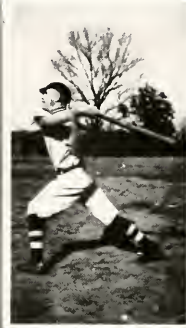
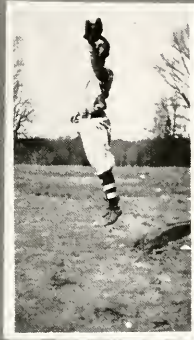



"SNOOKUMS" AFTER HIS FIRST CALL ON DR.
SULLIVAN — LOOKS LIKE OTHERS FEEL.

Century Club

MOTTO: Give me opera glasses and an income at 11:45 p. m.

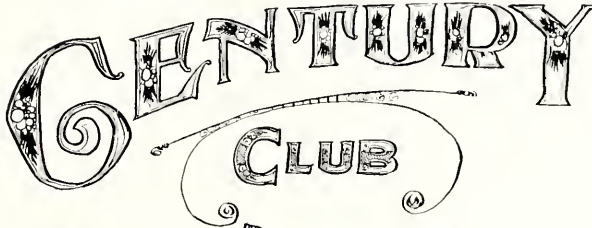

OFFICERS

TOM BINGHAM.....	<i>Chief Onlooker</i>
JOHN GREEN.....	<i>Recorder of Slang</i>
BILL MOORE.....	<i>Critic</i>
FAT McLEAN.....	<i>Roll Caller</i>

MEMBERS

John Carr	W. D. Meyers
D. D. Birmingham	R. E. Kennington, Jr.
L. H. Gates	W. L. Turner
G. H. Rankin	E. M. Summer
D. R. Capps	Judson Allred
John Green	B. A. Summer
T. H. Bingham	W. E. Bufkin
W. C. McLean	C. C. Case



Shakespearian Club

OFFICERS

W. C. McLEAN	<i>President</i>
MISS LESTER	<i>Secretary</i>
DR. KERN	<i>Critic</i>

MEMBERS

"For always I am Caesar."— L. F. Hendrick.

"O, whither hast thou led me, Egypt?" — T. L. Carraway.

"Age cannot wither her nor custom stale her infinite variety."— Baldwin Lloyd.

"Oh heaven, were man
But constant, he were perfect."

— Smylie Shipman.

"I have no other but a woman's reason,
I think him so, because I think so."

— Mary McAlpin.

"Every why hath a wherefore."— Prof. Lin.

"He reads much,
He is a great observer."

— Julian Feibleman.

Romeo and Juliet,

Pattie and Nat

Gene and Tom

Mob.

Freshman Class

Honorary Members,

Senior English Class



SPORTS





PREPARATORY SCHOOL

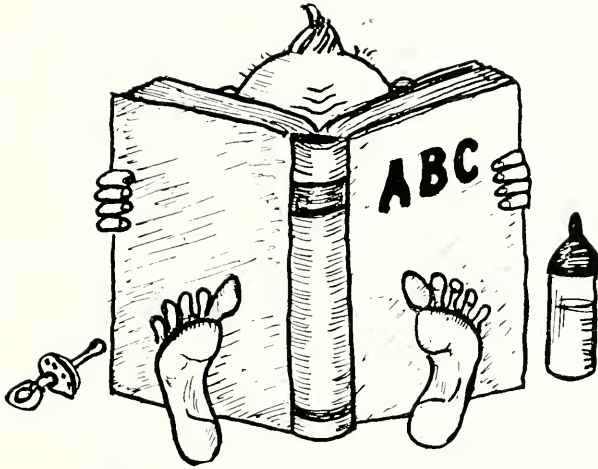

PREPS



Preparatory School Roll

Anthony, Jack Williams.....	Vaughan
Bailey, Wm. Pierce.....	Coldwater
Bane, John Roy.....	Vaiden
Boland, Jesse David.....	Big Creek
Bostick, Cornelius Adams.....	Benoit
Burt, Albert Kerr.....	Oakland
Case, Francis Marion.....	Jackson
Cecil, Paul Gayden.....	Jackson, La.
Clark, Burton Bryant.....	Canton
Cockrum, James Lafayette.....	Pontotoc
Gandy, Walter Sylvester.....	Sanford
Green, Rachel Elmore.....	Jackson
Henry, Benjamin Wilkins.....	Pocahontas
Hines, Robert Edward.....	Jackson
Hodges, George Price, Jr.....	Madison
Hutton, Sam Donald Gwin.....	Jackson
Keys, Robt. Taylor.....	Sardis
Lamb, Oscar, Jr.....	Jackson
Montgomery, Marion Blaine.....	Potts Camp
Moss, Cameron Gray.....	Myrtle
Newmaire, Chas. Orman.....	Glendora
O'Donnell, Waldrop Levert.....	Sanford
Parker, James William.....	Larena
Peebles, Sterling Wilkins.....	Jackson
Pope, Henry David.....	New Albany
Powell, Helen Arthiniez.....	Jackson
Ricketts, Harry Perkins.....	Memphis, Tenn.
Russell, Edwin Lee.....	Jackson
Sarlls, Thomas Wilson.....	Jackson
Simmons, Claude.....	Picayune
Small, William Liddell.....	Winona
Stevens, Charles Zollicoffer.....	Hattiesburg
Sullivan, Caruthers.....	Jackson
Talliferro, Edwin Loving.....	Enid
Thomas, David Harrison.....	Sturgis
Tumlin, James Eugene.....	Bishop, La.
Turner, Harry Sabine.....	Jackson
Ward, Roy Flemming.....	Jackson
Webster, David Luke.....	Winona





Statistics

Age—17.

Height—5 feet, 9 inches.

Weight—138.

Size of Shoe—7.

Church—18 Methodists, 3 Baptists, 3 Presbyterians, 1 Episcopalian.

Chosen Profession—Majority have not chosen their profession.

Do you use a pony?—14 told the truth.

Do you prefer a street car or jitney?—Street car leads.

What type of girl do you prefer?—Blonde.

Most popular co-ed—Helen Powell.

Fattest man—Jack Montgomery.

Windiest man—Jack Anthony.

Biggest liar—"Big Creek" Boland wins over twelve opponents.

Biggest Sport—Talliferro.

Best student—"Sister" Bane.

Master social stunter—Cecil won by over-whelming majority.

Laziest man—Montgomery and Newmaire tie.

Master class cutter—Lamb by large majority.

Biggest loafer—Boland.

Favorite author—Edgar Allan Poe.

Most egotistical man—Gandy.

Handsomest man—Henry well in lead.

Do you use tobacco?—Most do.

Biggest dead beat—"Big Creek" Boland and "Tubby" Newmaire.

College's greatest need—New Dormitory.

Jolliest man—Red Small won on flip up.

Brainiest man—Keys.

Most bashful man—Hodges.



SENIOR PREPS



SENIOR PREPS

JACK WILLIAMS ANTHONY.
Vaughan, Miss.

P. L. S., Y. M. C. A.
"Seriousness never enters my mind."

WILLIAM PIERCE BAILEY.
Coldwater, Miss.

P. L. S., Y. M. C. A.
Varsity Basket Ball, 1913-14, 1914-15, 1915-16; Varsity Baseball, 1914-15; Varsity football, 1914-15; President, P. L. S., 1914-15, 1915-16; Treasurer, P. L. S., 1914-15; President Athletic Association, 1914-15, 1915-16; Chairman Mission Study Class, Y. M. C. A., 1915-16.

"A true and steady man."

JOHN ROY BANE.
Vaiden, Miss.

P. L. S., Y. M. C. A.
Varsity Basket Ball, 1915-16; President, P. L. S., 1915-16; Secretary, P. L. S., 1915-16; Winner Ricketts Declamation Medal, 1915-16; Millsaps-Chamberlain Hunt Debate, 1915-16; Secretary-Treasurer, Senior Class, 1915-16; Prep. Editor, "Purple and White," 1915-16; Prep. Editor, "Bobashela"; Chamberlain Hunt Debater, 1914-15.
"Little, loud, scholarly and proud."

CORNELIUS ADAMS BOSTICK.
Benoit, Miss.

P. L. S., Y. M. C. A.
Vice-President, P. L. S., 1915-16.
"In my work and in my fun,
I look out for number one."

ALBERT KERR BURT.
Oakland, Miss.

P. L. S., Y. M. C. A.
Varsity Baseball, 1914-15; Varsity Basket Ball, 1914-15, 1915-16; Secretary, P. L. S., 1915-16; Manager Basket Ball, 1915-16; Manager Base Ball, 1915-16.
"His head aglow, his heart I know
Has long been wrapped in calico."

JAMES LAFAYETTE COCKRUM.
Pontotoc, Miss.

P. L. S., Y. M. C. A.
Secretary, P. L. S., 1915-16; Treasurer, P. L. S., 1915-16.
"He hath the joints of everything but everything is out of joint."

WALTER SYLVESTER GANDY.
Sanford, Miss.

P. L. S., Y. M. C. A.
President, P. L. S.; Secretary, P. L. S., 1915-16; Varsity Basket Ball, 1915-16; Captain, Basket Ball, 1915-16; Varsity Baseball, 1914-15; Class Poet, 1915-16; French Camp Debater, 1913-14; Millsaps-Chamberlain Hunt Debater, 1915-16.
"By nature honest, by experience wise,
Healthy by temperament and exercise."



ROBERT TAYLOR KEYS.
Sardis, Miss.

P. L. S.
"I dare do all that may become a man; who dares do more is none."

CAMERON GRAY MOSS.
Myrtle, Miss.

P. L. S., Y. M. C. A.
Varsity Football, 1914-15; President, P. L. S., 1915-16; Vice-President, P. L. S., 1915-16.
"Make not too rash a trial of him, for he's gentle and not fearful."

HENRY DAVID POPE.
New Albany, Miss.

P. L. S., Y. M. C. A.
President, Senior Class, 1915-16; Varsity Baseball, 1914-15; Varsity Basket Ball, 1915-16.
"I profess not talking; only this — let each man do his best."

HENRY PERKINS RICKETTS.
Memphis, Tenn.

P. L. S.
"Lean of statue, long of frame,
A genuine bachelor with a holy name."

EDWIN LEE RUSSELL,
Jackson, Miss.

P. L. S., Y. M. C. A.
Vice-President, Senior Class; French Camp Debater, 1915-16.
"Whence is thy learning? Hast not thy toil
O'er books consumed the midnight oil?"

WILLIAM LIDDELL SMALL.
Winona, Miss.

P. L. S., Y. M. C. A.
Varsity Baseball, 1914-15; Prep. Business Manager, "Bobashela."
"A war between will and will not."

CHARLES ZOLLICOFFER STEVENS.
Hattiesburg, Miss.
"Let the world slide, let the world go,
A fig for care and fig for woe"

EDWIN LOVING TALLIFERRO.
Enid, Miss.

P. L. S., Y. M. C. A.
Varsity Baseball, 1914-15; Varsity Basket Ball, 1915-16; Secretary- Treasurer, Athletic Association, 1915-16; French Camp Debater, 1914-15; French Camp Debater, 1915-16.
"He's a paralyzer of the female heart."



Prep. Athletic Association



<i>President Athletic Association</i>	W. P. BAILEY
<i>Secretary and Treasurer Athletic Association</i>	E. L. TALLIFERRO
<i>Manager Basketball Team</i>	A. K. BURT
<i>Captain Basketball Team</i>	W. S. GANDY
<i>Manager Baseball Team</i>	A. H. BERT
<i>Manager Football Team</i>	C. S. MOSS



Preparatory Basket Ball Team

POPE	Right Guard
BAILEY	Left Guard
BURT	Center
CECIL	Right Forward
GANDY	Left Forward

	SUBS	
BANE	O'DONNELL	TALLIFERRO

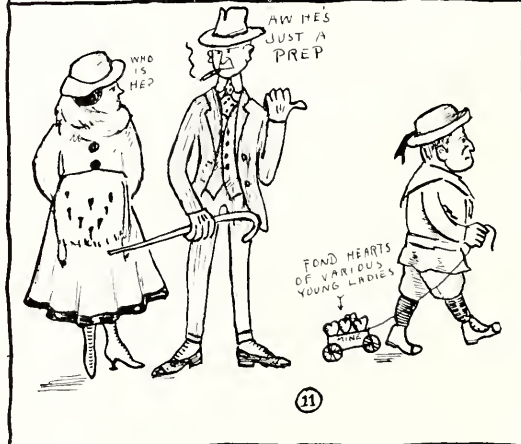
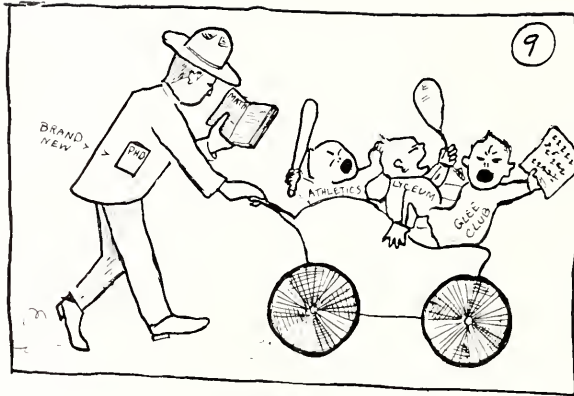



ALMOST TRAIN TIME.

ADIOS—
SUNZ-ORUS



FRATS & SORORITIES ENTERTAIN



ADVISE TO SENIORS



DECLAIMING

JUNE



COMMENCEMENT VISITORS



MILLSAPS' ETERNAL ?



Q!qa Powell.

TENNIS YET!



Prentiss Literary Society

OFFICERS

PRESIDENTS

First Term
W. P. BAILEY

Second Term
W. S. GANDY

Third Term
J. R. BANE

Fourth Term
C. G. MOSS

VICE-PRESIDENTS

C. G. MOSS

C. A. BOSTWICK

J. E. TURNER

W. L. O'DONNELL

SECRETARIES

A. K. BURT

J. R. BANE

J. C. COCKRUM

R. J. KEYS

TREASURER — J. C. COCKRUM

SPEAKERS

TRIANGULAR DEBATERS

Millsaps-Chamberlain Hunt Team

J. R. BANE

W. S. GANDY

E. L. TALLIFERRO

Millsaps-French Camp Team

E. L. RUSSELL

MEMBERS

J. W. Anthony
W. P. Bailey
J. R. Bane
J. D. Boland
C. A. Bostwick
A. K. Burt
P. S. Cecil
B. B. Clark
J. L. Cockrum

W. S. Gandy
W. B. Henry
G. P. Hodges
R. K. Keys
M. B. Montgomery
C. G. Moss
C. O. Newmaire
W. L. O'Donnell
H. D. Pope

H. P. Rickets
E. L. Russell
C. Simmons
W. L. Small
C. C. Sullivan
E. L. Talliferro
J. E. Tumlin
Q. T. Webster



S. J. JOHNSON CO.

The business policy upon which Johnson's was founded sixteen years ago, and upon which it is being conducted today is

Complete Satisfaction to Our Customers

—————COMPRISING—————

*A High Standard of Quality in Every Department
Comprehensive Assortments of Merchandise at
Prices as Good as Quality will permit.*

*The Very Latest Fashions as Soon as They are
Introduced.*

*From Time to Time, Special Sales Below Cur-
rent Prices.*

Your patronage is highly valued by us, and we therefore particularly request you to advise us if our merchandise or service disappoints you in any particular. Equally, we shall be glad to receive any suggestion tending to the improvement of our merchandise or service.

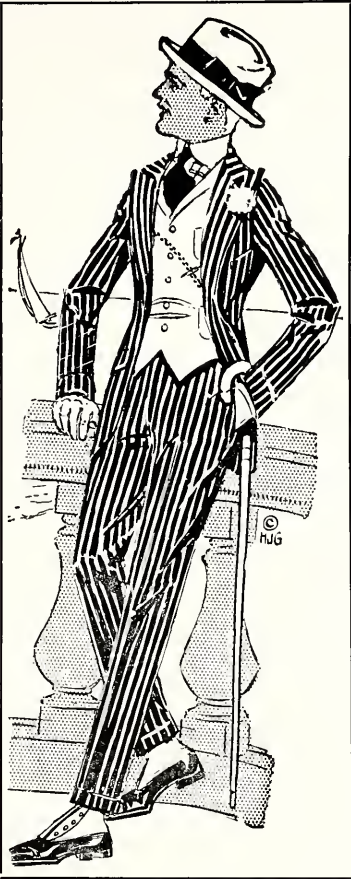

CLOTHES

FOR MEN
WHO LIKE

DISTINCTIVE STYLE



OUR garments are meant for men who are not satisfied with commonplace clothes, and who demand distinction of style in the full degree. Our price is one ordinary feature, FIFTEEN to FORTY DOLLARS, to your measure.



H-E \$2.00 HATS WILSON BROS. SHIRTS
REGAL STAY-SMOOTH NECKWEAR

Hayne - Elliott & Co.

"SMART MEN'S WEAR"

DANIEL STUDIO

COLLEGE PHOTOGRAPHY



*If you have beauty we take it,
If you want beauty we make it.*

Expert Photographing for Half-tones
DANIEL STUDIO :: Daniel Building

Palace Billiard Hall

Largest of its kind in the state

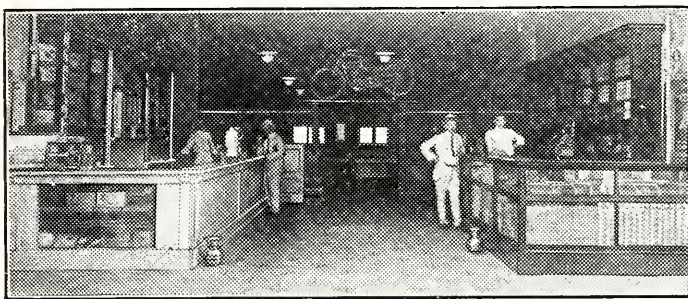

All College Boys know Harland
and the Palace

Palace Billiard Hall

R. E. Harland, Proprietor

Stetson Hats
Emery Shirts

Stacy-Adams Shoes
Faultless Pajamas

B. Kuppenheimer Clothes

Are Sold Exclusively in Jackson at

Downing-Locke Company

Capitol at Farish Street



Neckwear
Gloves

Underwear
Ralston Shoes

Capital National Bank

JACKSON, MISS.

Capital	-	-	-	\$200,000.00
Stockholders' Liabilities	-	-	-	200,000.00
Surplus Earned	-	-	-	140,000.00
Total	-	-	-	\$540,000.00

Designated Depository of the United States and City of Jackson

OFFICERS

Z. D. Davis, President; Thad B. Lampton, Vice President; R. W. Millsaps, Vice President;
Amos R. Johnson, Cashier; W. N. Cheney, Teller.

DIRECTORS

R. W. Millsaps, W. B. Jones, Logan Phillips, Ben Hart, Z. D. Davis, R. L. Saunders, Eugene
Simpson, W. D. Hannah, C. A. Alexander, Thad B. Lampton, J. C. McGee

MILLSAPS COLLEGE

Jackson, Miss.

Millsaps College offers courses leading to two collegiate degrees, B. A. and B. S.

A well equipped law school offers courses leading to the professional degree of LL. B.

Ample provision is also made for those who are not candidates for any degree.

An excellent preparatory school, under separate dormitory management, with strong faculty, prepares for entrance into any college. * * * * *

FOR CATALOGUE OR FURTHER INFORMATION
ADDRESS

A. F. WATKINS, Pres.

BON-TON CAFE

NEWLY FITTED UP WITH
Marble Counters and Ice Boxes
Tile Floor

SANITARY IN EVERY RESPECT

Call and See Us—Same Old Stand
213 W. CAPITOL STREET

JACKSON, MISSISSIPPI

When You Want Books

Write to us for Catalog and price list.

We Carry Constantly

the books of all leading publishers, and we can furnish at short notice.

Any Book You Want

at lowest prices. *Why* send your orders to distant stores when our stores are right in your own section of country?

We Put Them There to Serve You

Send your order to us at the store nearest to your home. It will be promptly filled, and *we* shall appreciate your business.

SMITH & LAMAR

Nashville, Tenn. Dallas, Tex. Richmond, Va.



MAJESTIC THEATRE

124 EAST CAPITOL STREET



R. E. KENNINGTON, Owner

The Biggest and Best Theatre in the State "College Boys' Play House"

A. H. FETTING

Manufacturer of Greek Letter

FRATERNITY JEWELRY

213 North Liberty Street Factory, 212 Little Sharp St. Baltimore, Md.

HUYLER'S CANDY

KODAKS

STATIONERY

MOORE & CULLEY COMPANY

SODA AND LUNCHES

PRESCRIPTION WORK A SPECIALTY

DRUGS

SUNDRIES

TOILET GOODS

CIGARS

JACKSON MERCANTILE CO.
GROCERIES

COCA COLA, CELERY TONIC, BOTTLE POP, CAKES

"Everybody Meets Here"

ADELLE & GRAYSON ST.

PHONE 1117

"WHEN CLOTHES ARE DIRTY RING SEVEN THIRTY"

JACKSON STEAM LAUNDRY

PHONE 730

SEE OUR AGENT

HOLLENSBE & CO. (Successors to Robb & Co.)

PHOTOGRAPHERS

HIGH GRADE PHOTOS

20 Years' Success Back of Our Process

Expert Kodak Printing in our Amateur Department

PROSPERITY AND EDUCATION
GO HAND IN HAND

Time was when both were dearly bought but every young man and young woman of this age is blessed with an opportunity to acquire

THE VERY BEST OF TRAINING

at a cost within the reach of all. It is a fatal error to start out in life without the mental equipment along practical lines,
an assurance of success.

DRAUGHON'S
PRACTICAL BUSINESS COLLEGE

Is providing this important asset every day in the year to ambitious young men and young women from all parts of the South.

We give thorough courses in

BOOKKEEPING, BANKING, STENOGRAPHY,
TELEGRAPHY, PENMANSHIP

and all that go to properly prepare one for a profitable and useful life.

We Secure Positions for our Graduates

While in Jackson come and talk this matter over, or write for further information.

H. S. ALFORD, Manager
JACKSON, MISS.

THAD. B. LAMPTON, President
Z. D. DAVIS, Vice President

R. W. MILLSAPS, Vice President
W. M. BUIE, Vice President

S. H. HART, Cashier

Citizens Savings Bank and Trust Co. of Jackson, Miss.

CAPITAL	- - - -	\$ 50,000.00
Stockholders Liability	- - - -	\$ 50,000.00
Surplus and Undivided Profits		\$ 20,000.00
TOTAL	- - - -	\$110,000.00

4 per cent. paid on deposits of \$1.00 up
Interest compounded semi-annually

Directors: R. W. Millsaps, Z. D. Davis, Ben Hart, Thad' B. Lampton, W. M. Buie

Deposits Guaranteed under Miss. Guarantee Fund

"Good Shoes are an Economy"

Tatom Shoe Co.

Mississippi's Biggest and Best Shoe Store

COLLEGE BOYS!

We have what you want and we want your trade

The Toggery

ROYAL HOTEL BLDG.

WATKINS & WATKINS

Attorneys and Counselors at Law



WATKINS-EASTERLING BUILDING
JACKSON, MISS.

Vardaman & Vardaman

Attorneys and Counselors at Law



MERCHANTS BANK BUILDING
JACKSON, MICH.

A. F. Watkins, Jr.

ATTORNEY AT LAW

JACKSON, MISS.

E. K. GREEN

Attorney at Law

JACKSON, MISS.

DRINK CARNONATED

IN BOTTLES, 5 CENTS



JACKSON COCA-COLA BOTTLING COMPANY
JACKSON. MISSISSIPPI



CENTURY THEATRE

STRICTLY HIGH CLASS PRODUCTIONS



H. A. CARLTON, Manager

PHONE 16

CENTURY THEATRE BUILDING



SOUTHERN
MAR 1973
BOUND

