

MILLSAPS-WILSON LIBRARY
MILLSAPS COLLEGE
JACKSON MISSISSIPPI 39210

MILLSAPS-WILSON LIBRARY
MILLSAPS COLLEGE
MISSISSIPPI 39210

Digitized by the Internet Archive
in 2011 with funding from
LYRASIS members and Sloan Foundation

<http://www.archive.org/details/bobashela1920mill>

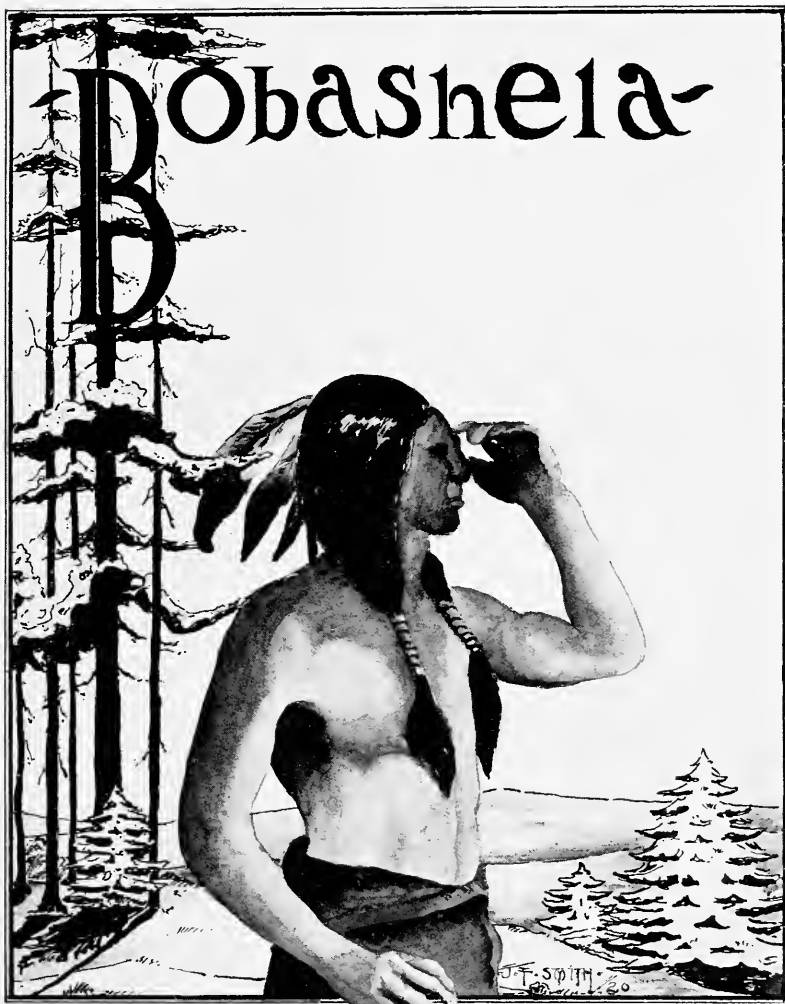

Order of Books

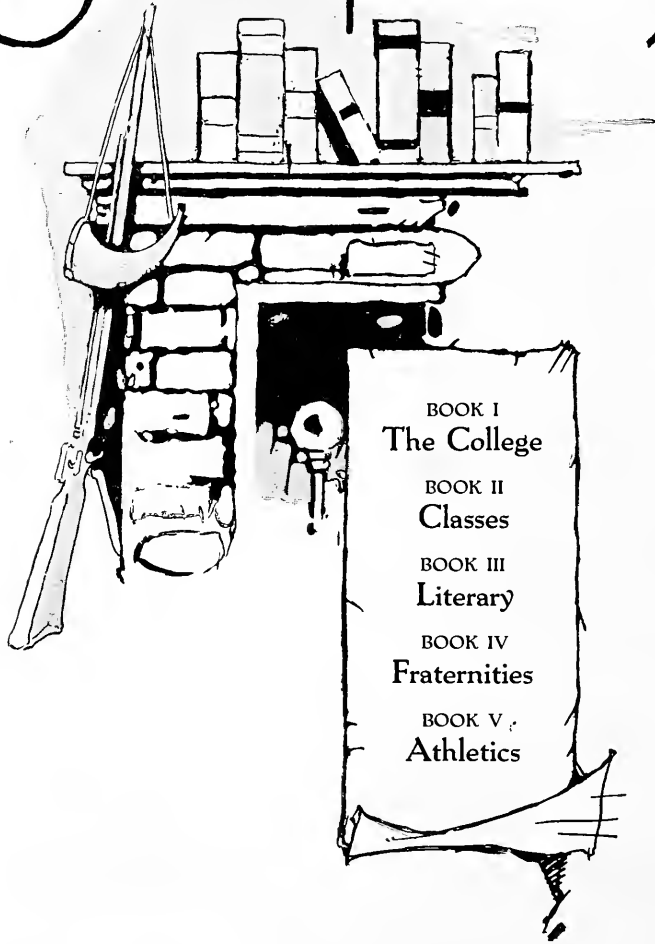

BOOK I
The College

BOOK II
Classes

BOOK III
Literary

BOOK IV
Fraternities

BOOK V
Athletics

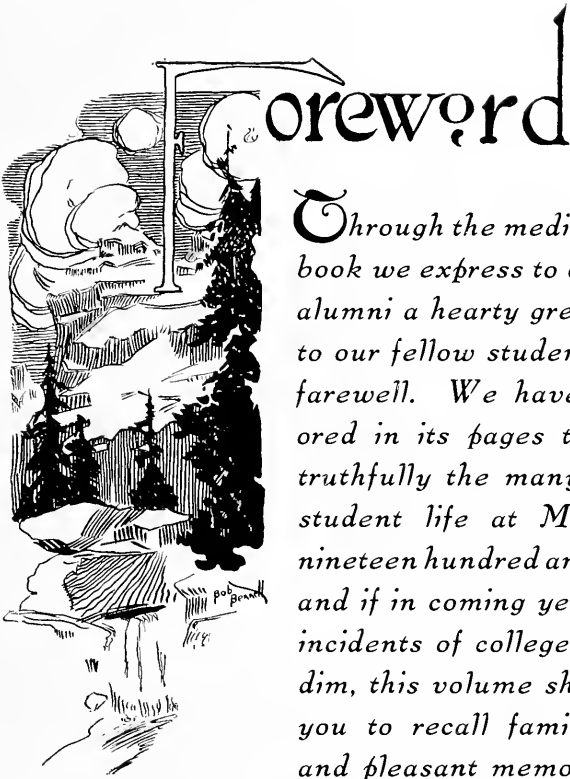

Foreword

Through the medium of this book we express to our fellow alumni a hearty greeting and to our fellow students a fond farewell. We have endeavored in its pages to portray truthfully the many sides of student life at Millsaps in nineteen hundred and twenty, and if in coming years, when incidents of college life grow dim, this volume should help you to recall familiar faces and pleasant memories, then we have not labored in vain.

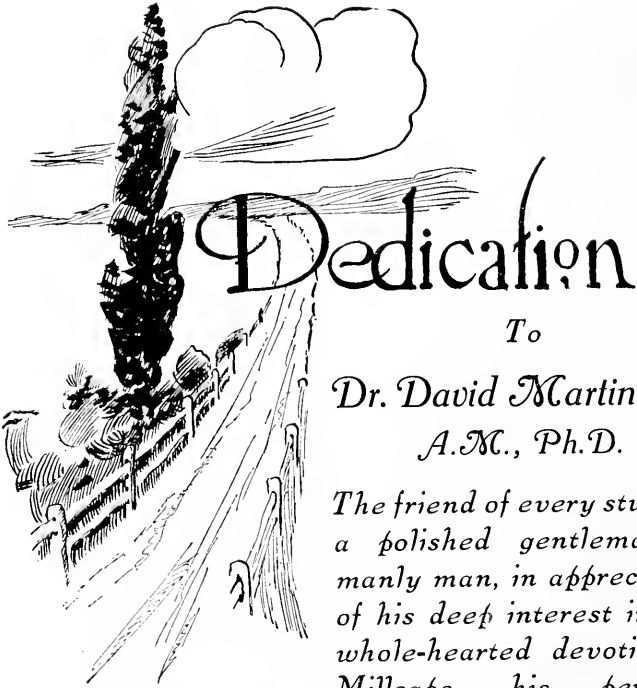

Dedication

To

Dr. David Martin Key
A.M., Ph.D.

*The friend of every student,
a polished gentleman, a
manly man, in appreciation
of his deep interest in and
whole-hearted devotion to
Millsaps, his personal
charm and character, we,
the Class of 1920, respect-
fully dedicate this volume
of the Bobasha.*



DR. D. M. KEY

Board of Trustees

OFFICERS

BISHOP W. B. MURRAH, D.D., LL.D.	President
REV. R. A. MEEK, D.D.	Vice-President
J. B. STREATER	Secretary
W. M. BUIE	Treasurer

TERM EXPIRES IN 1920

REV. W. H. HUNTLEY, D.D.	Shubuta
REV. W. W. WOOLLARD	Oxford
J. L. DANTZLER	New Orleans, La.
REV. W. B. KRETSCHMAR	Greenville
REV. M. L. BURTON	Port Gibson
REV. J. R. COUNTISS	Grenada
W. M. BUIE	Jackson
W. W. MAGRUDER	Starkville

TERM EXPIRES IN 1923

REV. M. M. BLACK	Jackson
W. H. WATRINS	Jackson
T. L. LAMB	Eupora
REV. T. B. HOLLOMAN, D.D.	Phoenix
REV. W. L. DUREN	Columbus
REV. R. A. MEEK, D.D.	Sardis
T. B. LAMPTON	Jackson
J. B. STREATER	Black Hawk



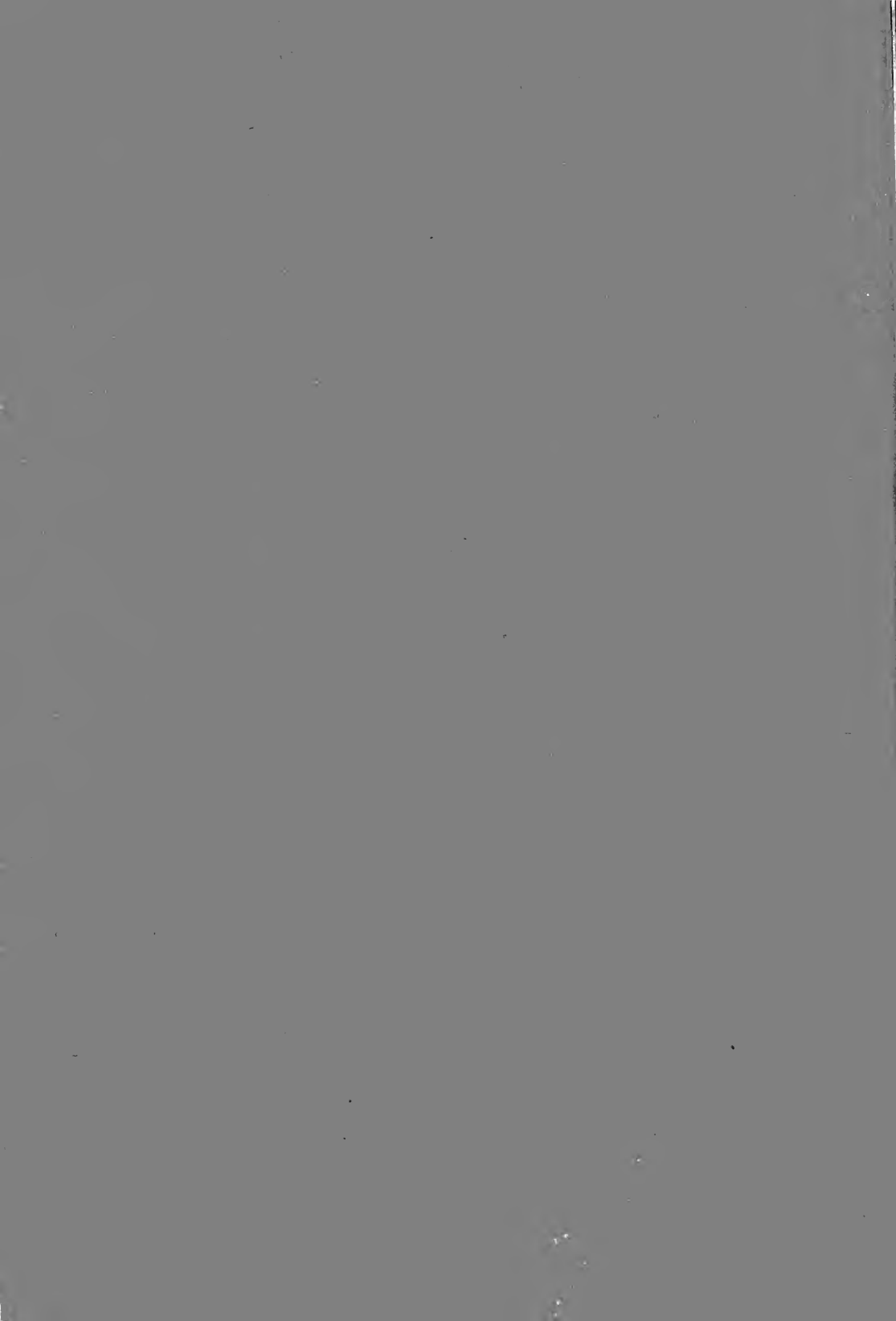

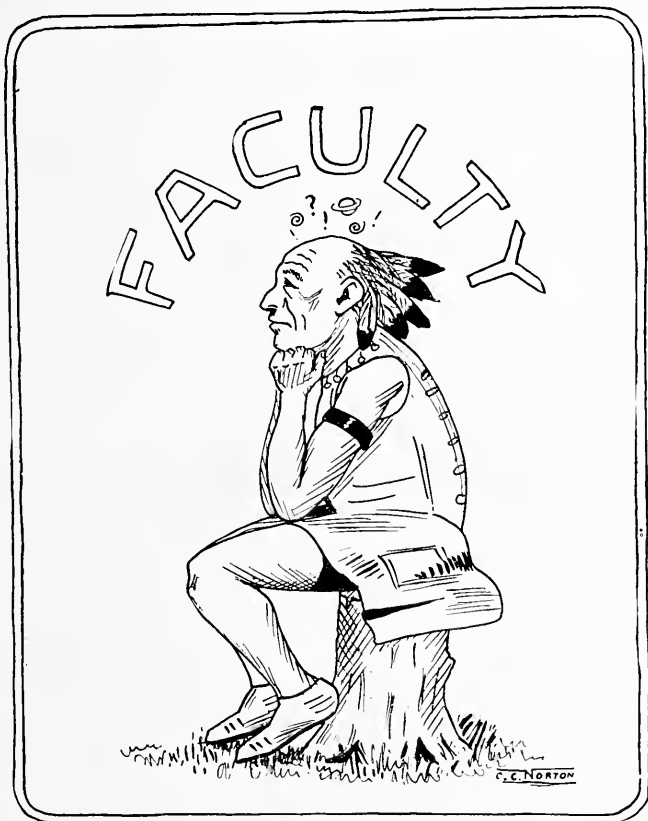

- ALEXANDER FARRAR WATKINS, A.B., D.D. *President*
JOHN MACRUDER SULLIVAN, A.M., Ph.D. *Vice-President and Treasurer*
J. REESE LIN, A.M. *Secretary*
GEORGE LOTT HARRELL, B.S., M.S. *Registrar*
ALFRED ALLEN KERN, A.M., Ph.D. *Librarian*
MRS. MARY BOWEN CLARK *Assistant Librarian*
JOHN LAMBUTH FERGUSON . *Headmaster Preparatory School*

Faculty

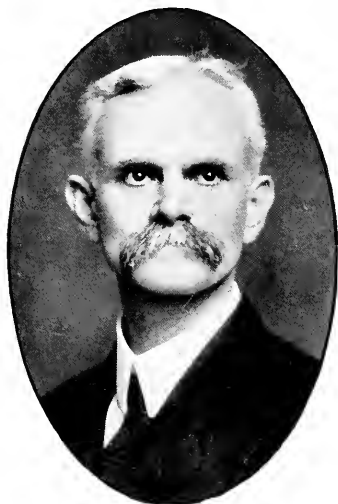

ALEXANDER FARRAR WATKINS

A.B., D.D.

President

A.B., Vanderbilt University, 1883; D.D., Centenary College, 1900; Field Agent, Millsaps College, 1890-92; President of Whitworth College, 1900-02; Vice-President of Board of Trustees, Millsaps College, 1900-12; a member of the Methodist Ecumenical Conference which met at Toronto, Canada, 1911; Member Mississippi Annual Conference; Secretary of General Conference of the Methodist Episcopal Church, South, 1906-18; a member of the Commission on Unification of the Methodist Episcopal Church and the Methodist Episcopal Church, South; President of Millsaps College since June, 1912; Phi Delta Theta.

JOHN MAGRUDER SULLIVAN

A.M., PH.D.

Professor of Chemistry and Geology

A.B., Centenary, 1887; A.M., University of Mississippi, 1890; Ph.D., Vanderbilt University, 1900; Professor of Natural Science, Centenary College, 1889-92; Assistant in Astronomy, Vanderbilt University, 1886-87; Graduate Student in Chemistry and Geology, University of Chicago, 1907, 1908, 1911; Member American Chemical Society; American Association for the Advancement of Science; Mississippi State Teachers' Association; Audubon Society; National Geographic Society; Methodist Historical Society of Mississippi; Delta Tau Delta.

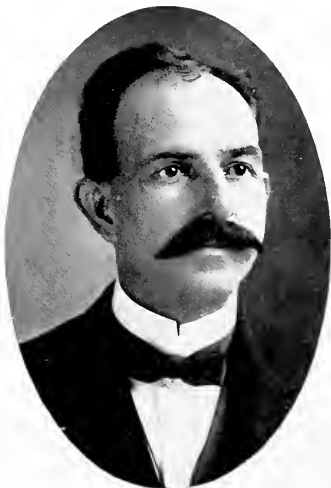

Faculty

ALFRED ALLEN KERN
A.M., PH.D.

Professor of English

A.B., Randolph-Macon, 1898; A.M., 1899; Teaching Fellow, Vanderbilt University, 1899-1900; Fellow in English, Johns Hopkins, 1902-03; Fellow by Courtesy, 1903-04, 1906-07; Ph.D., 1907; Author of "The Ancestry of Chaucer," "Irwin Russell," in the Library of Southern Literature, and "A First Book in English"; Professor of English Literature in Johns Hopkins Summer School, 1915-16; Professor of English in University of Texas, Summer Term, 1918; Editor-in-Chief of Kappa Alpha Journal; Kappa Alpha; Sigma Upsilon; Phi Beta Kappa.



GEORGE LOTT HARRELL
B.S., M.S.

Professor of Astronomy and Physics

B.S., Millsaps College, 1899; M.S., 1904; Professor of Science, Whitworth College, 1899-1900; Professor of Physics and Chemistry, Hendrix College, 1900-02; Professor of Physics and Chemistry, Centenary College, 1902-04; Professor of Mathematics and Astronomy, Epworth University, 1904-08; Professor of Mathematics, Centenary College, 1908-09; President of Mansfield Female College, 1909-10; Professor of Science, Winfield High School, 1910-11; Professor of Mathematics, Louisiana State University, Summer, 1911; Member of American Association for Advancement of Science; Member of American Astronomical Society; Kappa Sigma.

Faculty



J. REESE LIN

A.B., A.M.

Professor of Philosophy and History

A.B., Emory College; Fellow in Vanderbilt University, 1894-96; A.M., Vanderbilt University; Professor of Philosophy and Education, Central College, Mo., 1909-10; Sage Fellow in Cornell University, 1910-12; Instructor in English Literature and Philosophy, Tulane University, Summer Term, 1909; Summer Terms, Columbia University, 1908-10; Kappa Alpha.

BENJAMIN ERNEST MITCHELL

A.M., PH.D.

Professor of Mathematics

A.B., Scarritt-Morrisville, Mo., 1900; Scholastic Fellow, Vanderbilt University, 1906-07; Teaching Fellow, 1907-08; A.M., Vanderbilt, 1908; Ph.D., Columbia University, 1916; Professor of Mathematics, Scarritt-Morrisville College, 1908-12; Tutor in Mathematics in College of City of New York, 1912-13; Instructor, Columbia Extension Teaching, 1913-14; Professor of Mathematics in Millsaps College since 1914; absent in Army Y. M. C. A. Work, Director of Athletics at Camp Oglethorpe, Ga., 1918; Alpha Tau Omega.



Faculty

DAVID MARTIN KEY

A.M., PH.D.

Professor of Ancient Languages

A.B., Central College, 1898; A.M., Vanderbilt University, 1906; Ph. D., University of Chicago, 1916; Professor of Ancient Languages, Pacific Methodist College, 1900-02; Professor of Ancient Languages, Morrisville College, 1903-05; Fellow and Assistant in Latin and Greek, Vanderbilt University, 1906-07; Graduate Student, University of Chicago, 1913-14; Professor of Ancient Languages, Southern University, 1907-15; Professor of Ancient Languages, Millsaps College, since 1915.



STUART GRAYSON NOBLE

A.M., PH.D.

Professor of Education

A.B., University of North Carolina, 1907; A.M., University of Chicago, 1910; Graduate Scholar, Teachers' College, Columbia University, 1914-15; Ph.D., Columbia University, 1918; Instructor, Millsaps Preparatory School, 1908-11; Headmaster, Millsaps Preparatory School, 1911-16; Professor of Education, University of Mississippi, Summer, 1917; Professor of Education in Millsaps College since 1916; Author of "A First Book in English," "The Agricultural High School of the South," "Forty Years of the Public Schools in Mississippi"; Pi Kappa Alpha; Sigma Upsilon; Phi Delta Kappa.

Faculty



ALFRED PORTER HAMILTON

A.B., A.M.

Professor of Greek and German

A.B., Southern University, 1908; A.M., University of Pennsylvania, 1911; Assistant Professor of Ancient Languages, Southern University, 1908-09; Graduate Student, University of Leipzig, 1909-10; Harrison Fellow in Latin, University of Pennsylvania, 1910-11; Harrison Fellow in Indo-European Comparative Philosophy, University of Pennsylvania, 1911-12; Student in University of Chicago, Summer, 1914; Professor of Latin and German, Woman's College of Alabama, 1912-17; Professor of Greek and German in Millsaps College since 1917; Kappa Alpha.

ALBERT GODFREY SANDERS

A.B., A.M.

Professor of Romance Languages

A.B., Southwestern, 1904; Yale, 1907; Lit. Hum., Oxford, 1910; Yale Graduate School, 1910-12; A.M., Oxford, 1914; Peacock School, Atlanta, Ga., 1905-06; Emory College, 1912-13; Emory and Henry College, 1913-19; Professor of Romance Languages in Millsaps College since 1919.



Faculty

JOHN LAMBUTH FERGUSON, JR.

A.B., B.D.

Headmaster Preparatory School

A.B., B.D., Emory University, 1916; Student Vanderbilt University, 1910-13; Divinity Student Emory University, 1914-16; Educational Secretary Army Y. M. C. A., 1917-18; Chaplain U. S. Army, 1918-19; Special Student University of Edinburgh, Spring Term, 1919; Headmaster of Millsaps Preparatory School since 1919.

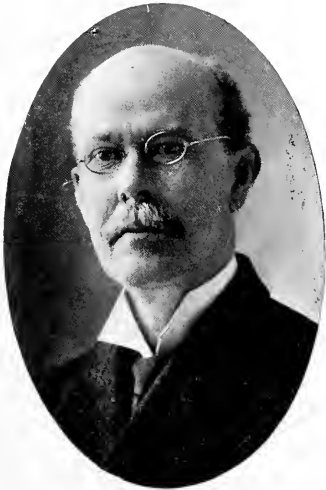

GEORGE W. HUDDLESTON

A.B., A.M.

Ancient Languages in Preparatory School

A.B., Hiwassee College, 1883; Professor of Greek, Hiwassee College, 1884-91; A.M., Hiwassee College, 1886; Professor of Latin and Greek, Harperville College, 1891-93; President of State Board of Teachers' Examiners.

Faculty



MRS. MARY BOWEN CLARK

Assistant Librarian

Earth has nothing more to be desired than a woman's heart when it is the abode of piety, love, and unselfishness.

MRS. MARY ELIZABETH JOYCE

Matron of Dormitory

Purity of heart is the noblest inheritance, and love the fairest ornament of woman's life. Tender-hearted, gentle, kind and long suffering to all is our mother at the dormitory.



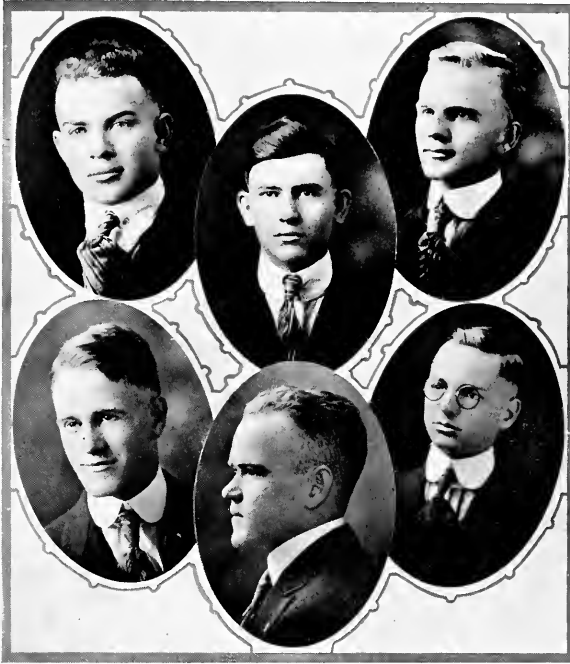

Faculty Assistants

HUGH H. CLEGG *Assistant in Latin and Chemistry*
LEO B. ROBERTS *Assistant in Chemistry*
JOHN R. BANE *Assistant in English*

Preparatory School Assistants

DEWEY S. DEARMAN *Assistant in Chemistry*
W. ERNEST BUFKIN *Instructor in French*
MICHEL C. HUNTLEY *Assistant in English and Physics*
WILLIAM P. BALES *Assistant in Mathematics*

BOBASHELA

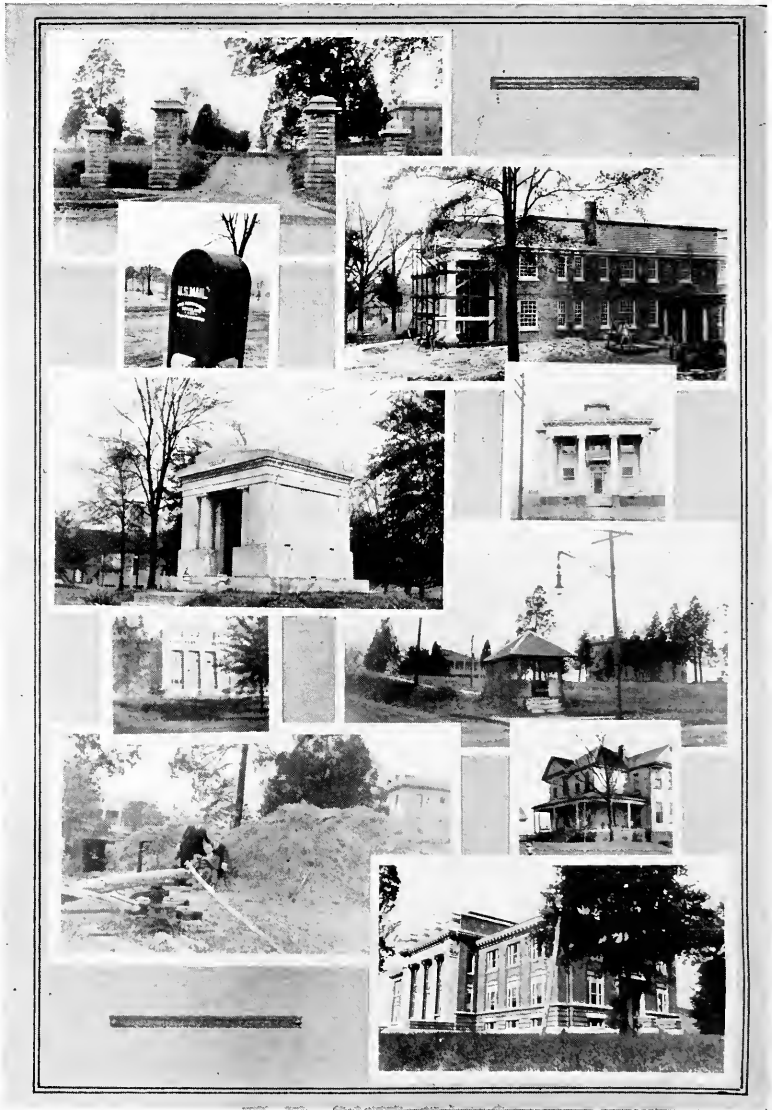



BOOK TWO
The Classes

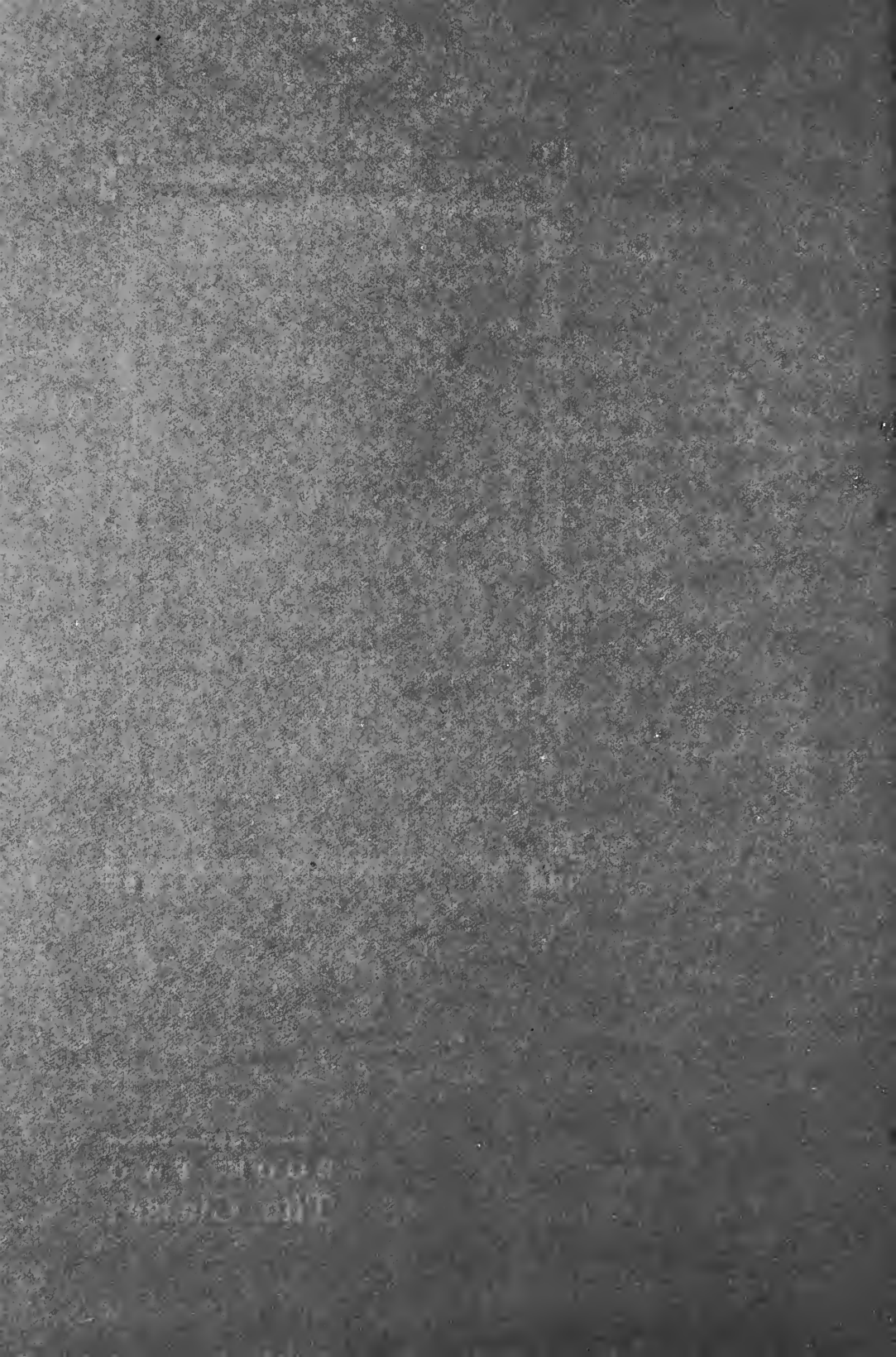



BOBASHELA

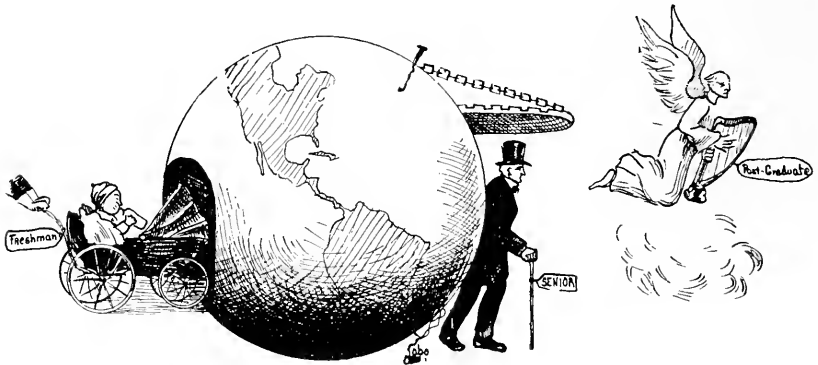

Senior Class

OFFICERS

HUGH H. CLEGG	<i>President</i>
MICHEL C. HUNTLEY	<i>Vice-President</i>
KATHRYN E. HARRIS	<i>Secretary</i>
A. PEALE HARMON	<i>Treasurer</i>
J. R. BANE	<i>Poet</i>
H. A. NORTON	<i>Historian</i>

MEMBERS

DEWEY S. DEARMAN
 JOHN ROY BANE
 GEORGE R. BENNETT
 W. ERNEST BUFKIN
 HUGH H. CLEGG
 OSCAR W. CONNOR

SWEPSON F. HARKEY
 A. PEALE HARMON
 KATHRYN E. HARRIS
 CARL G. HOWORTH
 MICHEL C. HUNTLEY
 BURNHAM L. KEARNEY

R. BAYS LAMB
 HENRY ALLEN NORTON
 THOMAS GLADSTONE PEARS
 LEO BOGAN ROBERTS
 ROBERT E. SIMPSON
 CHARLES G. VENTRESS



DEWEY STEVENS DEARMAN, *Π K A* New Augusta, Miss.
Master of Science

B.S., Millsaps College, '19; Assistant in Chemistry and Physics, Preparatory School, '20.

Dewey is an ex-"several things," but now he is a rampant educator who dares to lock horns with any of the profs on any subject in chemistry. He is a hard, energetic student who takes himself seriously, and we predict that he will make others do so, too, some day.

JOHN ROY BANE, *Σ Y* Eupora, Miss.
Bachelor of Arts

Y. M. C. A.; L. L. S.; American Legion; Overseas Club; Freshman Debater, '17; Purple and White Staff, '17, '18; Associate Editor, '20; Science Club, '19; Delegate to Blue Ridge, '19; Class Poet, '20; President L. L. S., '20; President Y. M. C. A., '20; Assistant in English, '20; Editor-in-Chief of Bobashela.

All the way to France and back, and still he finishes with his class. That's Roy. He is warm and open in heart, consistent in purpose, and is inclined to be dictatorial, but 'tis merely his firm will.

GEORGE ROBERT BENNETT, *K A* Madison, Miss.
Bachelor of Science

G. L. S.; President Y. M. C. A., 1900; Delegate to Southern Student Conference, Asheville, N. C., 1900; Superintendent of Education of Madison County, 1916-20.

Robert is one of the old "come-backs," having attended college here the latter part of the last century. He is a good farmer spoiled by education, but still he is congenial, young in spirit, and eager to learn.

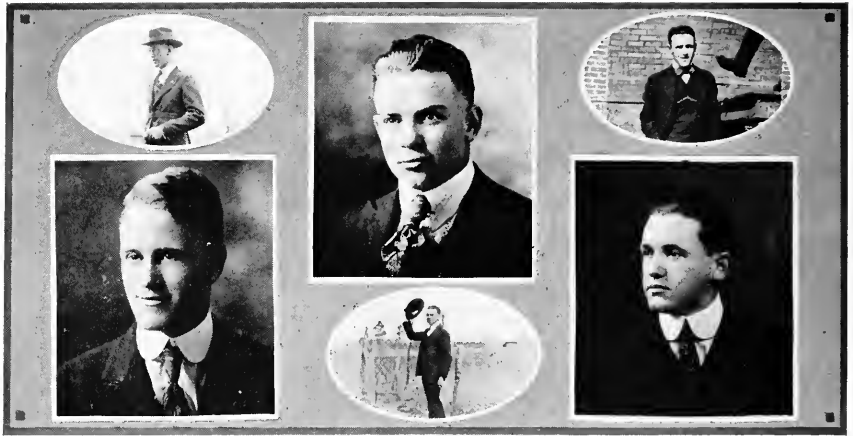

WILLIAM ERNEST BUFKIN, *II K A, Σ Y* Glancy, Miss.

Bachelor of Arts

Y. M. C. A.; L. L. S.; American Legion; Honor Council; President Junior Class, '17; Purple and White Staff, '16, Associate Editor '17, Editor-in-Chief '20; Pan-Hellenic Council; President L. L. S. '17, '20; Mid-Session Debater '16; Commencement Debater '16; Triangular Debater '17; Anniversary Orator '17; Anniversarian '20; Y. M. C. A. Cabinet '16, '17, '20; Instructor in Preparatory School '20; Associate Editor Bobashela.

Ernest is a hard worker, a clean fighter, and a politician from the ground up.

HUGH H. CLEGG, *K A, Σ Y* Mathison, Miss.

Bachelor of Arts

Y. M. C. A.; L. L. S.; American Legion; All-One Club; Glee Club, '17, '18, '19, '20; Quartet '20; Freshman Debater's Medal '17; Freshman Declamation Medal '17; Sophomore Oratorical Medal '18; Durant Debater's Medal '18; Triangular Debater '18; Anniversary Orator, L. L. S. '19, '20; Manager of Glee Club, '19, '20; Winner Tribbett Fellowship, '19; Science Club, '19, '20; President L. L. S. '20; Tennis Tournament '20; Pan-Hellenic Council '20; Athletic Council '20; M. I. O. A. Representative '20; Assistant in Latin and Chemistry '20; Art Editor of Bobashela.

Hugh has done well at Millsaps; his record is one to be proud of.

OSCAR WEIR CONNER, *K A* Seminary, Miss.

Bachelor of Science

Y. M. C. A.; L. L. S.; Honor Council, '15; President Glee Club, '15, '17; Manager Glee Club, '16; Varsity Baseball, '16; Vice-President Athletic Association, '16; Vice-President Y. M. C. A., '16; President L. L. S., '16.

"Oscie" played truant after his Junior year in '17, but returns now to graduate.

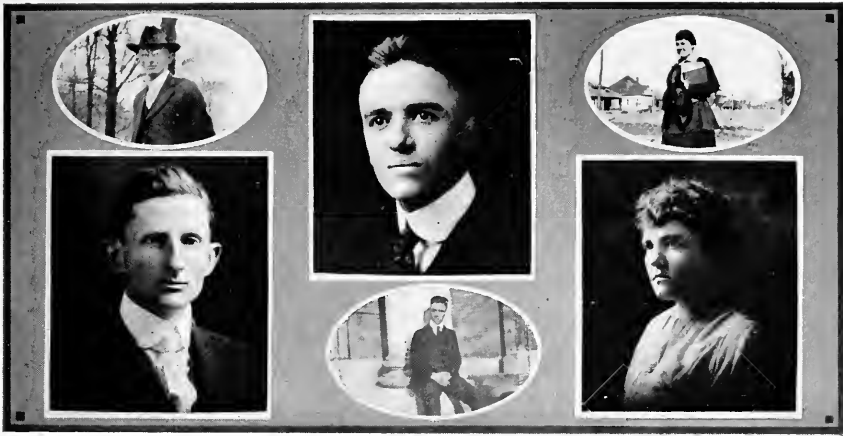

SWEPSON FLEETWOOD HARKEY, $K \Sigma$ Terry, Miss.

Bachelor of Arts

Preachers' League; Varsity Football, '10; Gymnasium Assistant, '10, '11; Instructor in Greek, '12; Captain of Basketball, '12; All-One Club, '19; Chautauqua Representative, '19.

"Swep" was scheduled to graduate several years ago, but instead he went off to New York after a business course and came back with a wife. We then thought we had lost him, but he came back, and is a member of the All-One Club and is an encyclopedia of knowledge.

ALEXANDER PEALE HARMON, $K \Sigma$ Vicksburg, Miss.

Bachelor of Arts

Y. M. C. A.; G. L. S.; Glee Club '17, '18, President '19, Vice-President '20; Honor Council, '18, '20; Vice-President G. L. S. '19, President '20; Science Club, '19; Delegate to Blue Ridge, '19; Y. M. C. A. Cabinet, '20; Quartet, '20; Treasurer Senior Class, '20; Mid-Session Debater, '20; Fraternity Editor Bobashela.

Peale is a rather modest, unassuming young gentleman, and his four years here were spent in earnest labor. He is kind, energetic and persevering; he can always be depended on.

KATHRYN ELIZABETH HARRIS, $K \Delta$ Jackson, Miss.

Bachelor of Science

Y. W. C. A.; President Y. W. C. A., '19; Science Club '19, Secretary '20; Secretary Senior Class, '20; Literary Editor Bobashela.

Very few girls have had to be sister to seventeen Seniors, but this has been Kathryn's task and she has accomplished it nobly. We have all learned to love her—she is so generous-hearted, patient, polite, reserved and friendly. Kathryn is always the same anywhere you meet her, and she can be depended on to help in any good cause.



CARL GLENN HOWORTH, *II K A* Forest, Miss.

Bachelor of Science

Y. M. C. A.; L. L. S.; "M" Wearer; American Legion; President L. L. S., '19, '20; Varsity Basketball, '17, '18, '20; Manager Baseball, '18; Mid-Session Debater, '18; Honor Council, '19; Purple and White Staff, '19; Business Manager of Purple and White, '20; Vice-President Junior Class, '19; Vice-President Athletic Association '19, President '20; Varsity Baseball, '17, '18, '19, '20; Triangular Debater, '20; "Y" Cabinet, '20; Captain Basketball, '20; Captain Baseball, '20; Athletic Editor Bobashela.

Carl is good in class room, on athletic field, or in the business world—an all-round man.

MITCHEL CARTER HUNTLEY, *II K A, Σ Y* Shubuta, Miss.

Bachelor of Arts

Y. M. C. A.; L. L. S.; American Legion; Overseas Club; "M" Wearer; Varsity Football, '16, '19; Glee Club, '16, '17, '20; Triangular Debater, '17; Purple and White Staff '17, Athletic Editor '20; Varsity Baseball, '17; Vice-President Senior Class, '20; Vice-Post Commander American Legion, '20; Instructor in Prep School, '20; Business Manager Bobashela.

We know "Mike" for his cherry greeting and ready wit. He is also a noted south-paw.

BURNHAM LINDSAY KEARNEY, *II K A* Flora, Miss.

Bachelor of Science

Y. M. C. A.; G. L. S.; Science Club, '19, '20; Glee Club '19, President '20; Quartet, '18, '19, '20; President G. L. S., '19; Y. M. C. A. Cabinet, '19; Statistics Editor of Bobashela.

Burnham and song are synonymous terms. He has been a member of the quartet for three years and is "its chief warbler," but there is more to him than a "burst of bubbles."

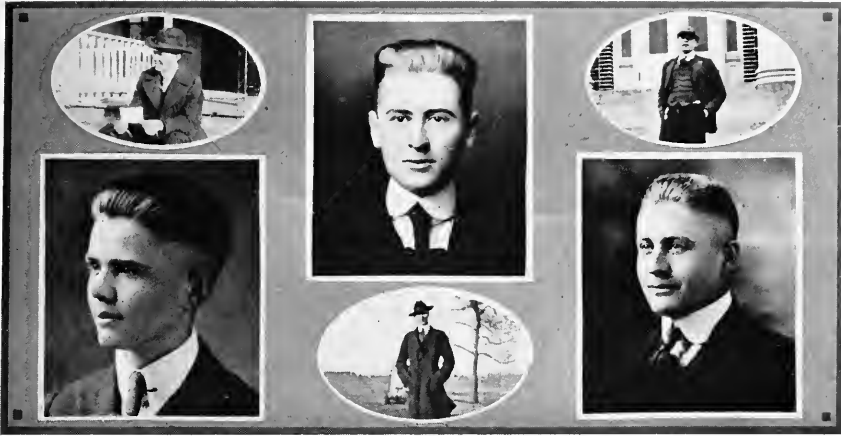

REUBEN BAYS LAMB Eupora, Miss.

Bachelor of Arts

Y. M. C. A.; L. L. S.; American Legion; Secretary L. L. S. '18, Vice-President '19, '20; Delegate to Blue Ridge, '18; Y. M. C. A. Cabinet, '19; Science Club, '19; Tennis Club, '20; Assistant Art Editor Bobashela.

Our little "Sheep" came to Millsaps with a determination to go through with a splendid scholastic record, and this he has done. He is quiet and reserved, but very friendly.

HENRY ALLEN NORTON, II K A Logtown, Miss.

Bachelor of Science

Y. M. C. A.; G. L. S.; American Legion; Durant Debater, '18; Secretary G. L. S. '18, Treasurer '19, President '20; Assistant Business Manager of Purple and White, '19; Purple and White Staff, '20; President Junior Class, '19; Science Club, '19, '20; Honor Council, '20; Pan-Hellenic Council, '20; Tennis Club, '20; Anniversarian G. L. S., '20; Historian Senior Class, '20; Assistant Business Manager Bobashela.

"Pretty" is his name, but we refuse to tell you how he got it. He is best described as a care-free fellow who does not worry over what turns up.

THOMAS GLADSTONE PEARS, N. D. G. F. Water Valley, Miss.

Bachelor of Science

Y. M. C. A.; L. L. S.; American Legion; Freshman Football, '16; Track, '17; Varsity Football, '19; Track Manager, '20; Vice-President L. L. S., '20; Science Club, '19.

Full of grit, humor and confidence—that's "Fatty." As an enthusiastic baseball fan and keeper of batting averages, he admits no peer. If you are fortunate enough to win "Fatty's" friendship there is nothing too great or too small for him to do for you.

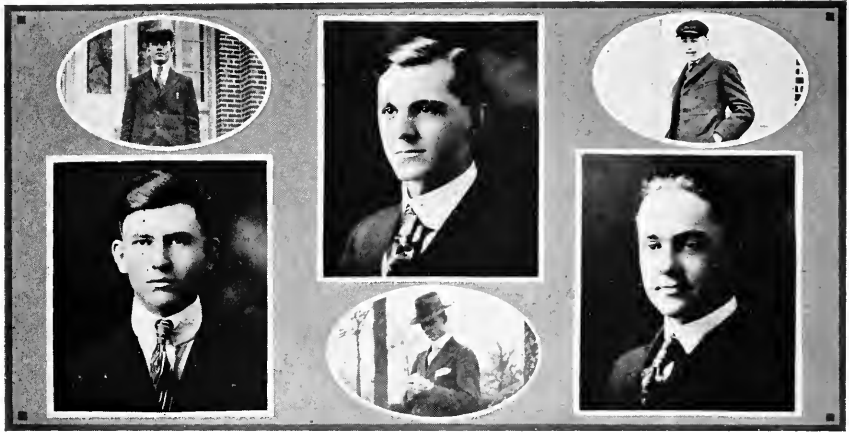

LEO BOGAN ROBERTS Laurel, Miss.

Bachelor of Arts

Y. M. C. A.; G. L. S.; American Legion; Geiger Chemistry Medal, '18; Secretary G. L. S., '18, '20; Science Club, '19, '20; Commencement Debater, '20; Assistant in Chemistry, '19, '20; Class Editor of Bobashela.

Leo is a good student and in his four years here he has made an excellent scholastic record. He is absolutely individual, has his own ideas, which are as hard to overthrow as the Rock of Gibraltar, and he does not hesitate at any time to enter into an argument with a professor.

ROBERT EDWARD SIMPSON Crystal Springs, Miss.

Bachelor of Arts

Y. M. C. A.; G. L. S.; Preachers' League; Orchestra, '17, '18; Y. M. C. A. Cabinet, '18; Vice-President Preachers' League, '18; Vice-President G. L. S., '19; Science Club, '19; Triangular Debater, '19; Preachers' Quartet, '19, '20.

"Brother" Simpson is one of our student preachers. He did not enter his Senior year until late because he was filling a charge for the Methodist preacher at McComb City. He is a friend to all, and we have the utmost confidence in him.

CHARLES GALLOWAY VENTRESS, $K \Sigma$ Woodville, Miss.

Bachelor of Arts

Overseas Club; American Legion; Mid-Session Debater, '15; Honor Council, '15; Pan-Hellenic Council, '20; Legion Editor Bobashela.

Charles is a jolly good fellow; a friend to everybody and everybody's friend. He is not a confirmed bachelor by any means, but he considers books better instructors than society belles, and to his studies he has applied himself diligently. He was scheduled to graduate two years ago, but he answered the call to service.

BOBASHELA



WYN PRESS

Volume XIII

MILLSAPS, MISS, JUNE 1, 1933

Number 33

LEAGUE OF NATION IS IN BALANCE

SECESSION OF GREAT BRITAIN IMMINENT.
BIG FOUR HOLDS SECRET SESSION.
CRISIS NOT PASSED.

(Associated Press.)

Paris, May 30.—The Big Four in the executive council of the League of Nations held a two hours' secret session this morning, at which the threatened secession of Great Britain and Germany was discussed. All four refused to talk for publication, but their troubled faces show that the danger of another world war has not yet been averted. Ex-Chief Justice Ernest Bufkin, representing the United States, has not slept for five hours in his ceaseless effort to bring about reconciliation. All eyes are turned on the man of the hour.

INTERNATIONAL EDUCATION

California Stirred—Senator Clegg Speaks to 20,000—Audience Spellbound.

(Associated Press.)

Nearby, Cal., May 29.—Last night at the Skylight Coliseum Senator Hugh H. Clegg, the originator of the "Three Fold Education Bill," spoke to twenty thousand prominent citizens of California in the interest of international education.

Senator Clegg held his audience for six hours while he expounded his doctrine of "honor to ourselves and justice to our children" by "passing on to posterity the highest type of manhood. We owe it to ourselves, we owe it to our country, we owe it to society, yea, we owe it to our God who made us, to develop the future generation spiritually, intellectually, and physically," the Senator said in conclusion.

Senator Clegg of Mississippi is one of the nation's foremost lawmakers, and majority leader of the Democratic party in the Senate.

NEW PASTOR ARRIVES

Possum Neck, Miss., June 1.—Rev. Swepson F. Harkley, our new Methodist pastor, arrived today with his family to take the place of Brother Simpson, who as you know has gone to take up the pastorate at Galloway Memorial Church, Jackson. Brother Harkley impresses us as being a very devout Christian leader, and we are glad to welcome him into our community. He is married and has a wife and eleven children.

NOTED EDUCATOR AT MILLSAPS

Dr. Huntley Takes Place of Dr. Ducky Lin as Head of History.

(Special to Wyn Press.)

Asylum Heights, Miss., May 31.—Dr. Michel C. Huntley, Ph.D., A.P.S., has recently been elected head of the Department of History at Millsaps College. Dr. Huntley received his A.B. from Millsaps and then went north to Cooneyville University from which he received his Ph.D. degree in 1923. Later he attended Tulaloo University, from which he graduated after eight years of concentrated study. He is imminently qualified for the position.

Round Basket Lamb DISPENSER

OF

FRESH EGGS
ONIONS
CHICKENS
POODLE DOGS
BUTTERMILK
TOM CATS
COWS

'n Everything

SEE

County Farm Demonstrator of
Yellow Rabbit County
Blonard Ridge, Miss.

INTERNATIONAL "Y" CONFERENCE TO MEET IN PARIS

Jiggs S. Bane, Noted Worker, Embarks—Carries Valuable State Papers.

(Associated Press.)

New York, May 31.—Dr. Jiggs S. Bane, the noted International Y. M. C. A. worker, sailed today on the Tenadores for France, where he will address the International "Y" Convention in Paris. Mr. Bane, before leaving this country, was called to Washington and was there entrusted with some valuable state documents to be delivered to ex-Chief Justice Bufkin at the League of Nations headquarters.

The Conner Dentist Parlor

ADMINISTERS OF

EZFELIN TOOTH EXTRACTOR

Guaranteed No Pain or Teeth Returned

201 Flatiron Bldg.

Lick Skillet, Ark.

PANDORA OPERA

ONE NITE ONLY
Friday, June 13

Triumphant Return of
**A. PEALE
HARMON**

IN

Chas. Ventress' Latest Musical Knockout

"One Nite's Enuf"

Most Daring Musical Comedy
Ever Attempted on the American Stage

Admission 5c and 10c
(Plus War Tax 1c)

Geographical Readers

BY

C. G. VENTRESS

Mr. Ventress is an oil king who has spent twenty years traveling in every country on the globe, and this work tells the story of his travels in dramatic style. Prices reasonable. Only \$13.

Ducky & Lin
PUBLISHERS

77 Cornell St.

Cowpin Point, Texas

CHEMISTS MEET

President **Roberts** Speaks on
The **Production** of
Platinum.

Karholik, Mont., May 19. (Delayed in Transmission)—The annual session of the Montana Chemical Society convened here today. The program consisted chiefly of an address on "Extraction of Platinum from the Sun's Rays," by the president, Leo Bogan Roberts. The speaker said that he got the idea while testing cottonseed meal for Dr. Sully at Millsaps College.

SCHOOLS FLOURISH IN MADISON

Gluckstadt, Miss., June 1.—A review of the educational progress in Madison County shows a marked increase in the last few years. Mr. George Bennett, County Superintendent of Education, is to be congratulated upon the splendid work he has done. All the schools in the county, except those at Moonshine and Gobbleville, have nine-month terms.

SOCIETY NOTES

SMITH-HARRIS

At the home of the bride's father last Saturday night Miss Kathryn Harris was united in marriage to John K. Smith, Rev. R. E. Simpson officiating. Miss Harris was Dean of Domestic Science Department at Millsaps College, while the groom is Vice-President of the Merchants Bank. They will make their future home at 13 Paradise Street.

MR. AND MRS. KEARNEY HERE

Mr. Burnham Kearney and his wife, a former Belhaven girl, are spending a fortnight with their many Jackson friends. Mr. and Mrs. Kearney are leading members of society at Swiftpoint, Mo., and only last week the most exquisite ball of the season was given in the Kearney mansion.

WYN PRESS STAFF

Editor,.....(Class Prophetress
Reporters.....All Seniors
Price.....One Kiss
(Pay in Advance)

H. A. NORTON Attorney-at-Law

Special attention paid to murder and divorce cases. See me before selecting witnesses.

3377 Gamblers' Bldg.
Graftown, N. Mex.

SPEED KING BREAKS RECORD

Oochie Howorth Lowers World Record By Thirty Seconds.

(Associated Press.)

Pasadena, Cal., May 31.—Oochie Howorth established a new world record today in his "Howorth Special," winning the one thousand mile race in six hours, thirteen minutes and thirty-three seconds, which lowers the world record by thirty seconds.

The "Howorth Special" was built by Oochie himself and is equipped with a six hundred horsepower engine, making it the most powerful racer in the world.

THOMAS G. PEARS TO CORNELL

Thomas Gladstone Pears, formerly from Kombak, Miss., was recently elected athletic director at Cornell University. Both parties are to be congratulated upon their selection.

Mr. and Mrs. Pears will leave at once for their new home.

JANITOR FALLS

Janitor Dearman Sustains Fractured Hip—Condition Critical.

Last night Des-krazy Dearman, janitor in the new Standard Oil Building, fell down a flight of stairs and fractured his hip. He is now at the Charity Hospital in a critical condition.

Memories

Among the beautiful pictures
That hang on memory's wall
Is one of our Alma Mater
Which seems the best of all.

The scenes on the dear old campus
In review pass one by one,
And the faces of scattered schoolmates
Recall the days that are gone.

The annual Bane of our college days
Rushes headlong to and fro,
And the two with countenance fuzzy
Have three where a lot ought to grow.

Harrell, Bullard, and Bufkin
(With Tremalchio's dinner in view),
Hasten on to the library, secluded,
Each to see what the other can do.

And the bookstone where books are in need
Has its devotees seeking their bread;
They go not for books, but to feast,
And each fellow escorts a co-ed.

Between the Freshmen and Seniors
Is a family, distinct and select:
The Knutts—they are fourteen in number—
Believe me, they are the elect.

Morse, Huntley, Shipman and Howorth,
Our athletes brawny and strong,
Carried off many an honor
In football, we'd wanted so long.

Our faculty consists of thirteen men,
With intellect deep and keen;
And if put to a favorite vote
Dippy Ducky and Prep would win.

Sully comes with geology class,
But Harrell star-gazes it through,
While Bronco figures it out in math,
And Sanders jabbers "Parlez-vous?"

Watkins stares with visage lengthy,
Ferguson with the Preps does play,
Hamilton and Key just ride their jacks,
And Huddleston has little to say.

There's Mrs. Joyce, the school mother,
Joe Howorth with ambition possessed,
And Collye Alford with high ideals—
We call them Millsaps' best.

These are pictures we'll always remember;
They'll help to brighten our way,
And with roses will tint the shadows
In the twilight of life's long day.

A. KNUTT.

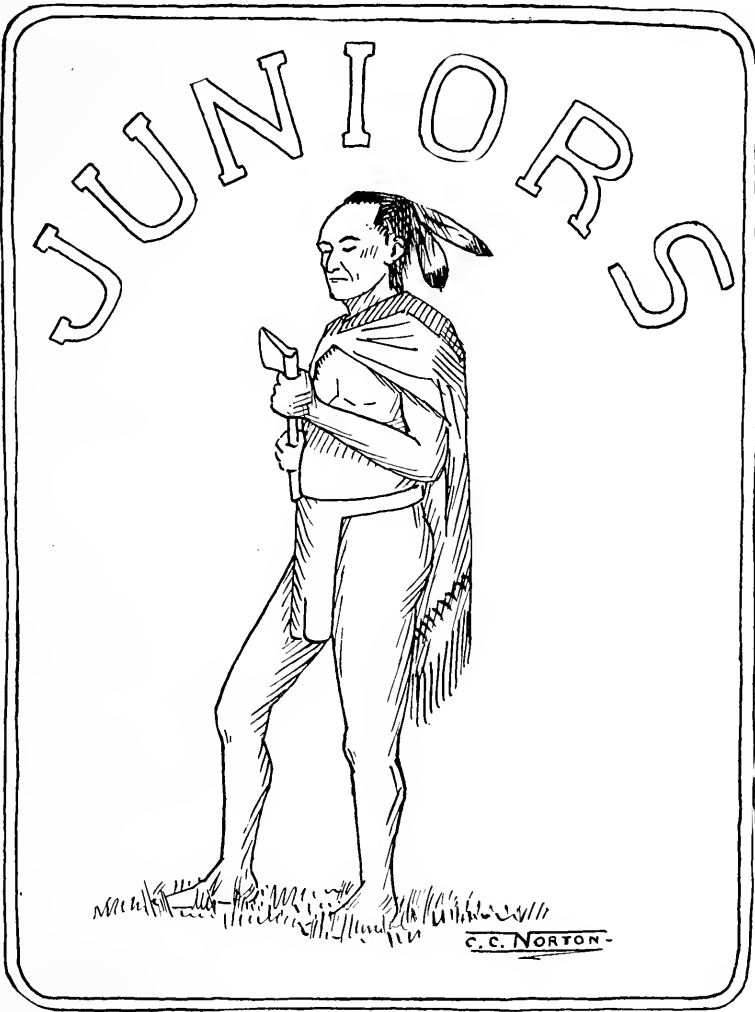

OFFICERS

WILLIAM L. DAY	President
MATTEE BULLARD	Vice-President
E. ALEXANDER KING	Secretary
WILLIE SPANN	Historian
LEE BEVERLY HEBERT	Attorney
HENDRIX A. DAWSON	Fool

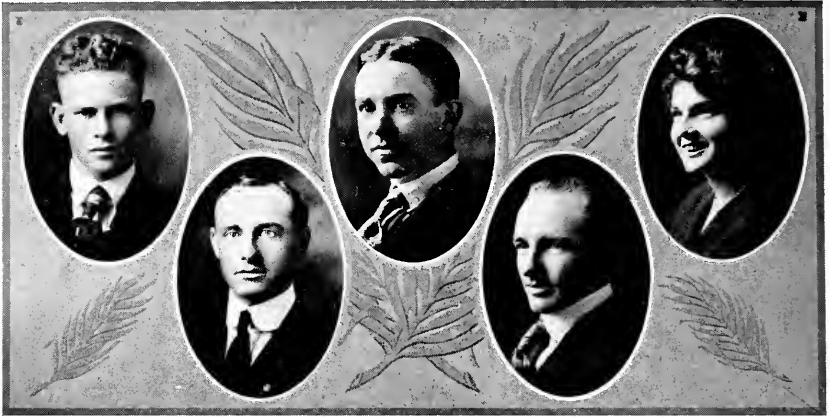

Junior Class

REX PAUL ABNEY Montrose, Miss.

Candidate for A.B. Degree

L. L. S.; Science Club, '20; Tennis Club, '20; Tennis Tournament, '19; Track, '20.

COLLYE WELLMAN ALFORD Magnolia, Miss.

Candidate for A.B. Degree

Y. M. C. A.; G. L. S.; Chaplain American Legion, '20; Overseas Club; Freshman Declamation Medal, '16; Delegate to Blue Ridge; Y. M. C. A. Cabinet, '20; President Preachers' League, '20; Vice-President G. L. S., '20, Secretary, '20; Glee Club, '20; Commencement Debate, '20.

MARVIN MCKENDREE BLACK, JR. Jackson, Miss.

Candidate for A.B. Degree

L. L. S.; Orchestra, '16, '17, '18, '19; Glee Club, '18, '19, '20; Tennis Team, '18, '19, '20; Science Club, '19, '20.

MINOR LOFTON BOTT Jackson, Miss.

Candidate for A.B. Degree

G. L. S.; Glee Club, '20; Preachers' League, '20; Science Club, '20; Certificate from Mississippi State Normal.

MATTEE B. BULLARD Jackson, Miss.

Candidate for A.B. Degree

Kappa Delta; Secretary-Treasurer Sophomore Class, '19; Treasurer Y. W. C. A., '19, Cabinet, '20; Honor Council, '20; Pan-Hellenic Council, '20; Associate Editor Purple and White, '20; Vice-President Junior Class, '20.



Junior Class

LEONARD CALHOUN Jackson, Miss.

Candidate for A.B. Degree

Kappa Alpha; Y. M. C. A.; L. L. S.; Freshman Declamation Medal, '18; Commencement Declaimer, '19; President Science Club, '20.

ANNIE IRENE CRISLER Jackson, Miss.

Candidate for B.S. Degree

Kappa Delta; Y. W. C. A.; Poet Junior Class; Sponsor Junior Class.

WILLIAM L. DAY Brookhaven, Miss.

Candidate for A.B. Degree

Pi Kappa Alpha; Y. M. C. A.; L. L. S.; American Legion; Preachers' League; Delegate to Blue Ridge, '18; Orchestra, '18; Glee Club, '18, '19, '20; President Y. M. C. A., '19; President Junior Class, '20; Cabinet, '20; Commencement Debater, '20; Varsity Football, '20.

OSMUND G. DAWKINS Montrose, Miss.

Candidate for A.B. Degree

Y. M. C. A.; L. L. S.; American Legion; Science Club, '20; Tennis Club, '20.

HENDRIX AVERA DAWSON Woodville, Miss.

Candidate for A.B. Degree

Y. M. C. A.; G. L. S.; A. P. S.; Vice-President G. L. S., '17; President, '20; Glee Club, '16, '17, '20, Vice-President, '17; Quartet, '16, '17; Overseas Club; Post Adjutant American Legion, '20; Delegate to First State Convention, American Legion; Triangular Debater, '20; Junior-Senior Football Team, '20.



Junior Class

EUGENE MCGEE ERVIN Columbus, Miss.

Candidate for A.B. Degree

Y. M. C. A.; L. L. S.; Secretary L. L. S., '20; Science Club, '20.

BASCOM BRISCO GRAVES Hazelhurst, Miss.

Candidate for B.S. Degree

Kappa Sigma.

ROBERT F. HARRELL Waterproof, La.

Candidate for A.B. Degree

Kappa Alpha; Y. M. C. A.; L. L. S.; Freshman Debater, '18; Commencement Debater, '19; President Freshman Class, '18; President Sophomore Class, '19; Treasurer L. L. S., '19, '20; Y. M. C. A. Cabinet, '20; Purple and White Staff, '19; Pan-Hellenic Council, '20; Louisiana Club; Preachers' Sons' Club.

LEE BEVERLY HEBERT New Iberia, La.

Candidate for B.S. Degree

Pi Kappa Alpha; Sigma Upsilon; All-One Club; "M" Wearer; Louisiana Club; Preachers' Sons' Club; American Legion; Triangular Debater, '19, '20; Commencement Debater, '19; Varsity Baseball Team, '19; Purple and White Staff, '19, '20; Delegate to Blue Ridge, '19; Glee Club, '19, '20; Captain Junior-Senior Football Team, '19; Varsity Football, '19; Y. M. C. A. Cabinet, '19, '20; Athletic Council, '20; Vice-President Athletic Association, '20; Delegate to Student Volunteer Conference, Des Moines, Iowa, '20; Manager Baseball, '20.

BRUNNER MARION HUNT Port Gibson, Miss.

Candidate for A.B. Degree

Kappa Sigma; Y. M. C. A.; L. L. S.; Preachers' League; All-One Club; Honor Council, '20; Y. M. C. A. Cabinet, '20; Science Club, '20; President Honor Council, '20; Commencement Debater, '20.

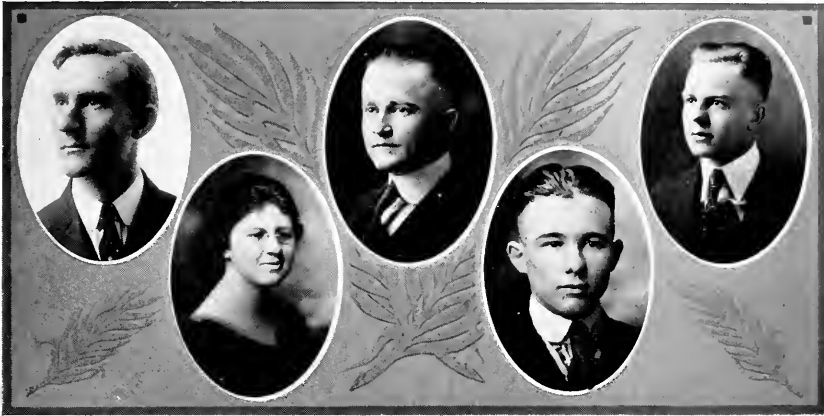

Junior Class

ENOCH ALEXANDER KING Auburn, Miss.

Candidate for A.B. Degree

Y. M. C. A.; G. L. S.; Preachers' League; Triangular Debater, '18; Vice-President G. L. S., '20.

MIRIAM JOY KING Jackson, Miss.

Candidate for A.B. Degree

Kappa Delta; Y. W. C. A.; Student Volunteer; Historian Freshman Class, '18; Y. W. C. A. Cabinet, '18, '20; Leader Student Volunteer Band, '20.

JOHN O. RUTLEDGE Lake, Miss.

Candidate for A.B. Degree

Y. M. C. A.; G. L. S.; American Legion; Overseas Club; Treasurer G. L. S., '20.

AUSTIN LUCKY SHIPMAN Ruleville, Miss.

Candidate for A.B. Degree

Pi Kappa Alpha; Y. M. C. A.; American Legion; Overseas Club; "M" Wearer; 'Varsity Basketball, '16, '17, '20; 'Varsity Football, '16, '17, '19; Manager Basketball, '20; Manager Football, '20.

JOE FRAZIER SMITH Canton, Miss.

Candidate for B.S. Degree

Kappa Sigma; George Rifle; Staff Artist.

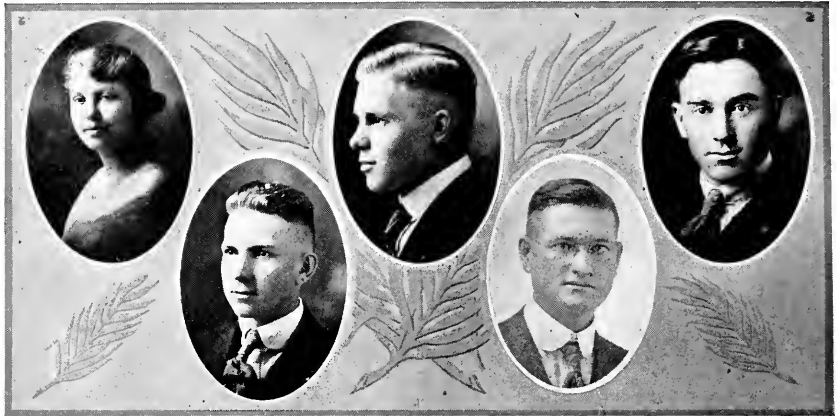

Junior Class

WILLIE SPANN Jackson, Miss.

Candidate for A.B. Degree

Phi Mu; All-One Club; Vice-President Freshman Class, '18; Historian Junior Class, '20; Pan-Hellenic Council, '20; Silence Club, '20.

CARUTHERS C. SULLIVAN Jackson, Miss.

Candidate for B.S. Degree

Kappa Sigma; Y. M. C. A.; Assistant Chemist, '20; Delegate to Kappa Sigma Conclave, Washington, D. C., '19; Hobo Club.

CHARLES C. THOMPSON Jackson, Miss.

Candidate for A.B. Degree

Kappa Sigma; Y. M. C. A.; G. L. S.; Preachers' League; Assistant Pastor First Christian Church, Jackson; Glee Club, '20; University Debater, '20.

CHARLES WARREN WESLEY Foxworth, Miss.

Candidate for A.B. Degree

Y. M. C. A.; G. L. S.; Preachers' League; Vice-President G. L. S., '20; A. P. S.

ARLIE MELTON WEST Hamilton, Miss.

Candidate for A.B. Degree

Y. M. C. A.; G. L. S.; Overseas Club; Post Commander American Legion, '20.

SOPHOMORES

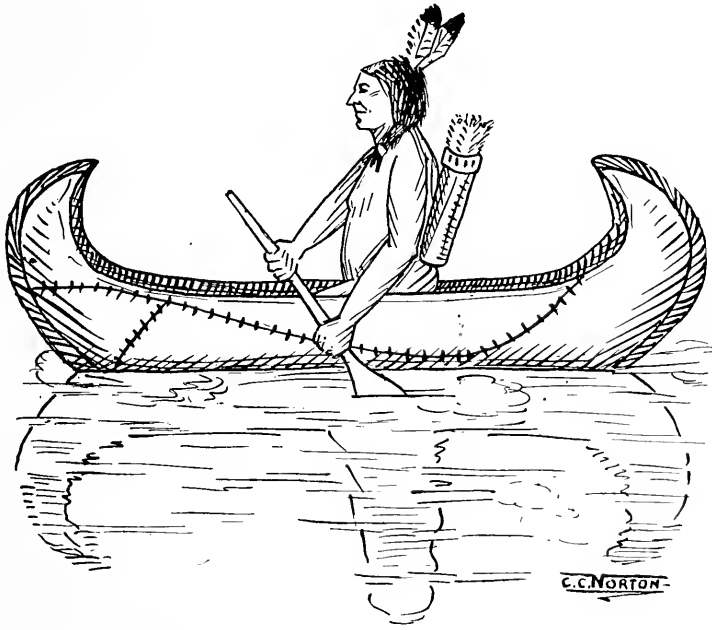

BOBASHELA

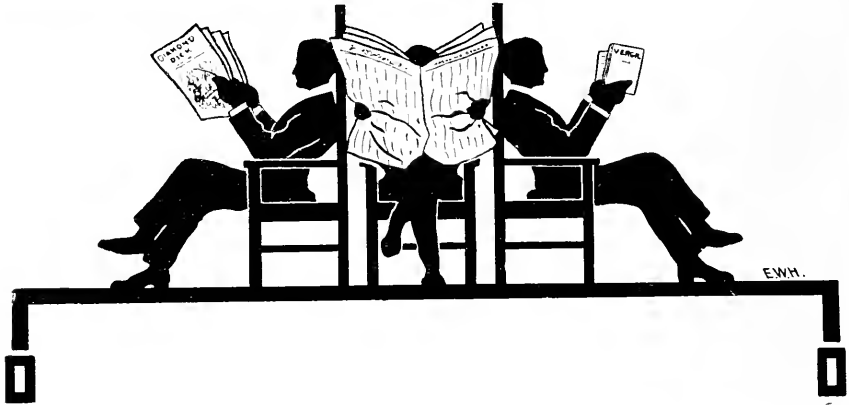

Class of 1922

OFFICERS

HORACE VILLEE	<i>President</i>
W. B. FOWLER	<i>Vice-President</i>
LESLIE COOK	<i>Secretary</i>
ADA McDONNELL	<i>Treasurer</i>
FREDERICK LOTTERHOS	<i>Honor Council</i>

ROLL

W. P. BALES
 A. B. BLACKWELL
 NELLIE B. CLARK
 H. B. COLLINS
 L. B. COCK
 L. C. CORBAN
 M. OUIDA CRAWFORD
 M. O. CURRIE
 L. M. DIXON
 E. A. EATON
 B. C. EDWARDS
 W. C. EDWARDS
 A. L. FARRAR
 H. C. FELDER
 BURTON C. FORD
 WILLIAM B. FOWLER

ROSE GIARDINA
 J. B. HARRIS
 C. V. HARTFIELD
 W. H. HATFIELD, JR.
 R. B. HENDERSON
 A. M. HINTON
 M. I. HONEYCUTT
 MABEL HORNE
 WILLIAM L. KELLOGG
 L. W. LONG
 F. J. LOTTERHOS
 C. E. MANNING
 S. E. MORSE
 J. D. MUSSELWHITE
 M. L. McCORMICK
 C. L. McCORMICK

ADA J. McDONNELL
 MARY HELEN MCKEAN
 R. K. NELSON
 LURLINE PATTON
 GORDON S. PATTON
 C. L. SMITH
 W. A. SCOTT, JR.
 J. W. SELLS
 W. E. STOKES, JR.
 C. W. STAPP, JR.
 O. E. SUMRALL
 M. B. SWEARINGEN
 R. H. THOMPSON
 H. L. VILLEE
 W. A. YERGER
 AUSTIN JOYNER

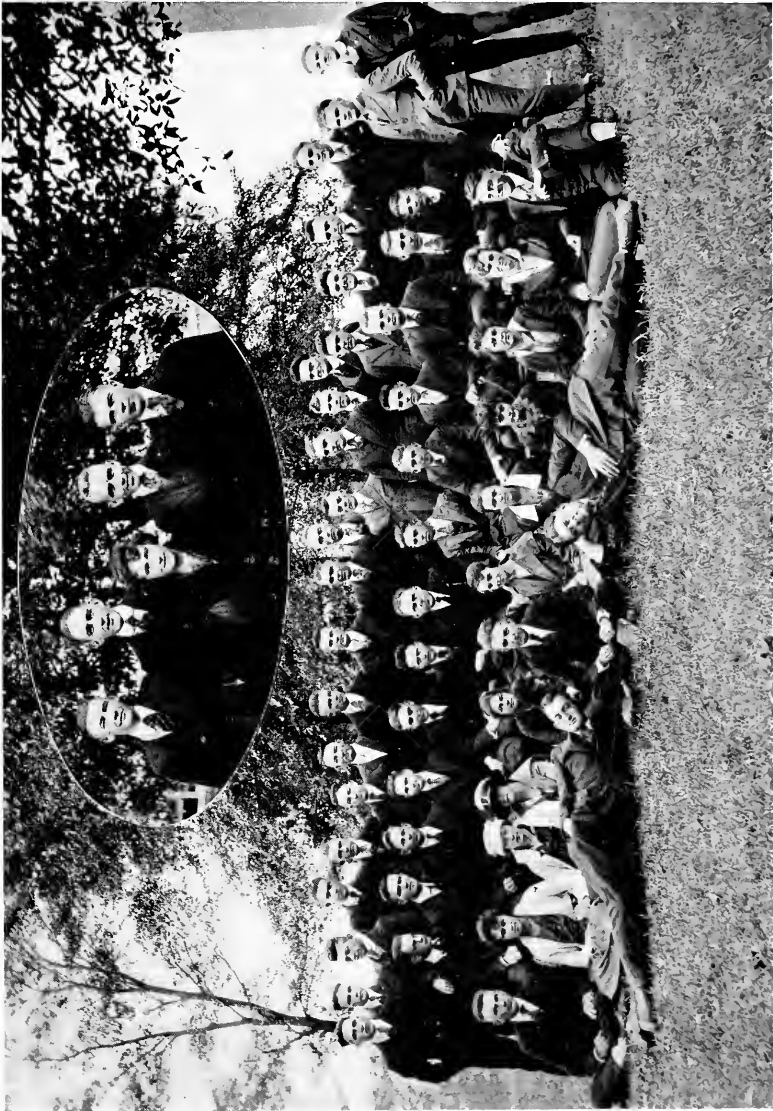

BOBASHELA

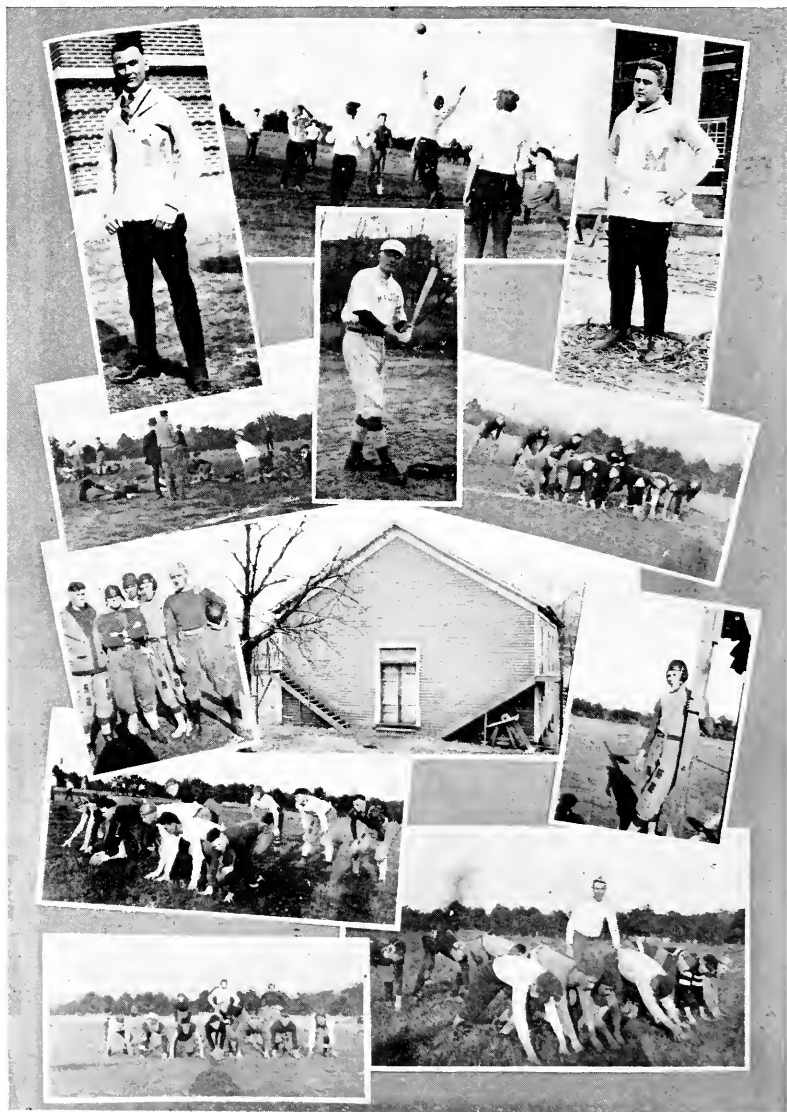

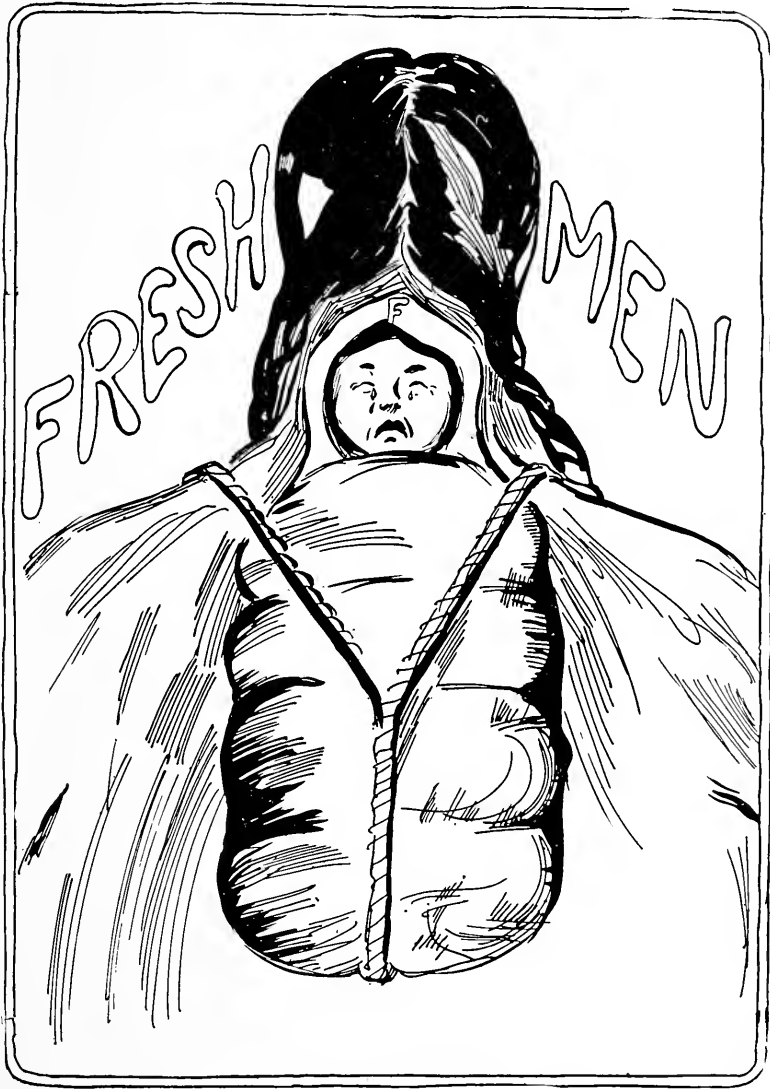

BOBASHELA



Class of 1923

OFFICERS

JOSEPH M. HOWORTH	<i>President</i>
CARTER O'FERRALL	<i>Vice-President</i>
NORMAN E. APPLEWHITE	<i>Secretary</i>
BERTHA BARNEY HINES	<i>Treasurer</i>

ROLL

J. B. ABNEY	DALEY CRAWFORD	C. G. A. HARMON
W. G. ADKINSON	C. E. CRISLER	REBECCA HARTFIELD
FRANK B. ALLRED	ELIZABETH G. CRISLER	BERTHA B. HINES
A. W. BAILEY	JOSEPHINE CRISLER	W. C. HOLMES
E. O. BAIRD	H. H. CROSBY	WALTER B. HOWELL
HELEN PAYNE BALL	JOHN A. DETERLY	EDGAR E. HOWE
J. F. BAXTER	SIMMONS L. DONALD	JOSEPH M. HOWORTH
A. B. BLACKWELL	R. L. FAULKENBERRY	KATHRYN HOWIE
E. B. BOATNER	FRANK FERGUSON	SAM G. HUTTON
ELIZABETH A. BRAME	SHELBY R. FOXWORTH	ISABEL F. JOHNSTON
DAN BREWER	ROBERT A. FORD	ERMA M. KILE
GLADYS CAGLE	JOHN F. GIBSON	J. W. KENNEDY
JACK CAUSEY	J. N. GRACE	JAMES T. KIRKLAND
J. T. COURSEY	HENRY G. GRAVES	L. BELL LINDSEY
	H. W. GRAY	
	MARGARET G. GREEN	
	RACHEL E. GREEN	

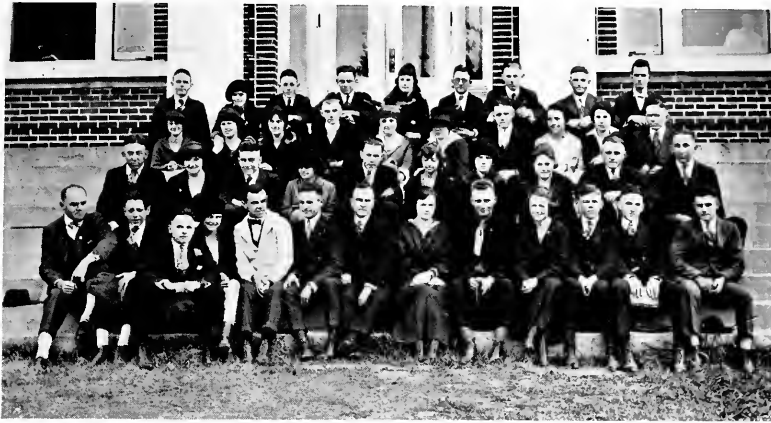

Class of 1923

ROLL

G. A. LINTON
A. B. LOWE
J. W. LYLE
DAISY EDNA MANN
J. W. MANN
WILLIAM F. MARSHALL
H. H. MELLARD
HUGH M. MORSE
ROBERT L. MYERS
A. GRACE McMULLEN
M. S. McNAIR
S. D. McNAIR
D. F. McNEIL
W. E. McQUAIC
S. D. McREA
M. LUCILE NAIL
FLORIN NELSON
CARTER O'FERRALL

W. H. OLIPHANT
J. B. PACK
C. L. PADGETT
NORMASTEL PEATROSS
JANIE IRENE PHILIP
R. B. PICKENS
S. J. PITTMAN
HENRY L. RANKIN
J. J. RAWLS
CHESTER M. RAY
F. M. REED
J. LACY REES
B. ROGERS
J. B. RUFFIN
B. S. RUFFIN
J. T. SCHULTZ
CECIL SCOTT
ELIZABETH SELBY
HENRIETTA SKINNER
PRENTISS E. SMITH
TRESSIE M. STEWART
E. P. STILES
J. W. STEEN

CHARLES G. STOKES
T. H. SULLIVAN
S. A. SUMMER
KIRBY L. SWINNEY
R. E. SYLVERSTEIN
RUTH G. THOMPSON
WILLIAM H. VESEY
ANNIE S. VIRDEN
M. MARGARET VOIGT
WADELL P. WARRINGTON
CHARLES L. WHARTON
ROSE D. WHARTON
O. H. WILKINS
A. ELISABETH WILLS
LEIGH WATKINS, JR.
G. B. WATTS
DOROTHY WILSON
E. K. WINDHAM

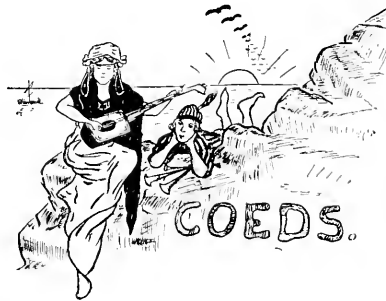

Co-Ed Roll

CLARA VIRGINIA HARTFIELD
HELEN P. BALL
NELLIE B. CLARK
RACHEL E. GREEN
DAISY EDNA MANN
MATTEE B. BULLARD
ELIZABETH SELBY
JANIE IRENE PHILIP
ADA J. McDONNELL
REBECCA HARTFIELD
MARGARET G. GREEN
ANNIE IRENE CRISLER
ELIZABETH A. BRAME
LAUER BELL LINDSEY
MONTYE OUIDA CRAWFORD

MABEL HORNE
KATHRYN HOWIE
M. JOY KING

MAY E. DOWNING

ELIZABETH GREGG CRISLER
NORMASTEL PEATROSS
HENRIETTA SKINNER

KATHRYN ELIZABETH HARRIS
ERMA M. KILE
GLADYS CAGLE
MARY M. VOIGT
WILLIE SPANN
ELIZABETH GREGG CRISLER
NORMASTEL PEATROSS
HENRIETTA SKINNER
KATHRYN ELIZABETH HARRIS
ROSE GIRDINA
LURLINE PATTON
BERTHA B. HINES
DALEY CRAWFORD
DOROTHY WILSON
JOSEPHINE CRISLER
ISABEL F. JOHNSON
RUTH G. THOMPSON
MINNIE LUCILE NAIL
TRESSIE M. STEWART
ANNIE LAURA FARRAR
MARY HELEN MCKEAN
ROSE DUNBAR WHARTON
ANNIE GRACE McMULLEN



Who's Who, and Why

Favorite study is Ducky's history, and Ducky himself is most popular professor.

Type of Girl Preferred: Brunette, American model.

Type of Man Preferred: White leads.

Most Practical Man: W. E. Bufkin.

Most Popular Girl: Ada McDonnell.

Most Insignificant Man: C. C. Sullivan.

Most Modest Girl: Helen McKean. (All deny being immodest.)

Ugliest Man: "Pretty" Norton.

College Jelly-Bean: Joe Ben Pack; no opposition.

Handsome Man: Ventress wins, with John Gibson a close second.

College Vampire: Editor withholds name under threat of blackmail.

Wisest Man: W. Ernest Bufkin (misprint).

Most Popular Man: H. L. Villee; no remarks.

Grouchiest Man: "Red" Felder wins—a landslide.

Most Pious Man: Collye Alford.

Most Conceited Man: Dawson *versus* Sells. (Hurrah for Dawson!)

Biggest Bore: Roberts wins over Grute (ballot box stuffed).

Most Bashful Man: Collins wins in spirited campaign.

Busiest Man: "Sister" Bane wins, barely nosing out William Kennedy.

Best Student: "Mule" Lotterhos.

Biggest 'Baccar Bummer: Oscar "Gimme-a-Cigaret" Wilkins.

Best Athlete: "Oochie" Howorth.

Freshest Freshman: Charles Gregg Stokes won over forty-nine opponents.

Who Has Done Most for Millsaps: The two Methodist Conferences.

Best All-Round College Man: "Oochie" Howorth wins, but "Fatty" Hinton contests the election since he is "All-round 77 inches."

Favorite Occupation: Eating, sleeping, and shimmying lead.

Reasons for Coming to Millsaps: Reasons vary, but the following were most popular: "In search of the elusive Dip"; "Couldn't enter Belhaven"; "To reform the President"; "To get acquainted with Ducky Lin." Only one came because he wanted to.



— ■ ■ ■ —
BOOK THREE
■ Literary ■



Medals Awarded

The Founder's Medal for Scholarship	DEWEY S. DEARMAN
Bourgeois Medal for Scholarship	FREDERICK J. LOTTERHOS
Gieger Chemistry Medal	RUTH ELIZABETH ALFORD
John C. Carter Medal for Oratory	H. M. JOHNSON
Clarke Essay Medal	RUTH ALFORD
Buie Declamation Medal	L. C. CORBAN
Commencement Debater's Medal	FREDERICK J. LOTTERHOS

INTERCOLLEGIATE DEBATERS, 1919

Millsaps vs. Mississippi A. and M.	F. J. LOTTERHOS AND E. A. KING
Millsaps vs. Mississippi College	L. B. HEBERT AND R. E. SIMPSON
Millsaps vs. University of Mississippi	D. S. DEARMAN AND R. A. McREE
M. I. O. A. Orator for 1920	HUGH H. CLEGG
Chautauqua Orator for 1920	L. C. CORBAN

BOBASHELA

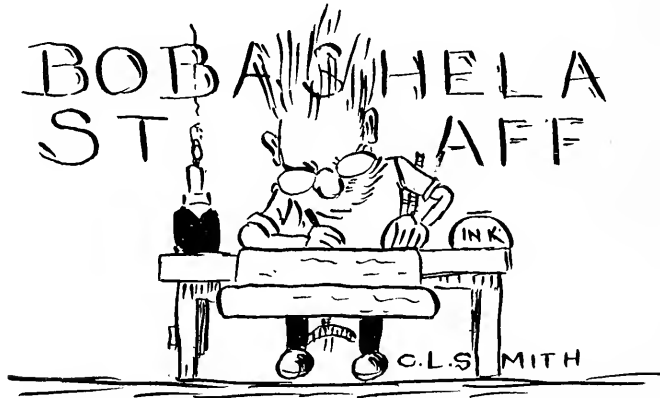

JOHN R. BANE	<i>Editor-in-Chief</i>
W. ERNEST BUFKIN	<i>Associate Editor</i>
MICHEL C. HUNTLEY	<i>Business Manager</i>
HENRY ALLEN NORTON	<i>Business Manager</i>
HUGH H. CLEGG	<i>Art Editor</i>
R. BAYS LAMB	<i>Art Editor</i>
KATHRYN HARRIS	<i>Literary Editor</i>
CARL G. HOWORTH	<i>Athletic Editor</i>
THOMAS G. PEARS	<i>Club Editor</i>
A. PEALE HARMON	<i>Fraternity Editor</i>
LEO B. ROBERTS	<i>Class Editor</i>
BURNHAM L. KEARNEY	<i>Statistics Editor</i>
CHARLES G. VENTRESS	<i>Legion Editor</i>
J. FRAZIER SMITH	<i>Staff Artist</i>

BOBASHELA



THE PURPLE AND WHITE

QUAE FIANT EX HOC COGNOSCES

Vol. XII

MILLSAPS COLLEGE, JACKSON, MISSISSIPPI

FRIDAY, OCTOBER 10, 1918

No. 1

THE PURPLE AND WHITE

Published Weekly by the Students of Millsaps College
Founded by the Junior Class of 1859

STAFF

W. Ernest Bufkin
Mette Bullard
J. R. Bizer
Jim Bell
Nebel Hustley

Editor in Chief
Associate Editor
Associate Editor
Athletic Editor
Athletic Editor

MANAGEMENT

Carl G. Howarth
Joseph M. Howarth

REPORTERS

Henry Collins, Fred Letterho, H. A. Norton, Mack Swearingen, L. B. Heber

Matter for publication must be in the Editor's hands before noon of each Saturday.

Please address business communications to the Business Manager.

Entered as Second Class Matter, January 2, 1909, at the Jackson Post Office, under Act of Congress, March 3, 1879.

Subscription for the year \$1.00
Single copies 5c

THE CO-EDS SPEAK

What Millsaps needs more than she needs a new dormitory to accommodate the intercollegiate football is something which, in the opinion of the co-educational students, is something short of a revolution.

OUR DEAR ENEMIES

Elsewhere in this issue appears the announcement of the establishment of friendly relations with Mississippi College. It is a matter of little concern to us now just who was responsible for the matter of affairs which existed during the past year.

MILLSAPS MEN ATTEND LEGION CONVENTION

First Annual Reunion of American Legion Met in Capitol Building on Tuesday Morning with Large Attendance; Splendid Musical Program Rendered; Two Confederate Veterans Gave Addresses of Welcome; Chaplain Spoke Eloquently of Heroic Work.

On Thursday morning of the first annual reunion of the American Legion for Mississippi was held in the Capitol building in Jackson, Miss. The convention was opened by the Rev. J. C. ...

MILLSAPS BOYS GOOD DIRECTOR

W. P. Bales, Director of the Millsaps Athletic Association, has been elected to the position of ...

PREPARED SOCIETY IS ORGANIZED

The Preparatory Society, which has been organized by the members of the ...

COLLEGE GLEE CLUB IS ACTIVE

The College Glee Club has been very active in the past few weeks, and has given several ...

CO-ED ELECTED HONOR COUNCIL

After the athletic council was organized on Monday morning the co-educational ...



W. P. Bales, Director of the Millsaps Athletic Association.

MILLSAPS POST TO BE REPRESENTED

American Legion Convention will be represented by the Millsaps Post.

SOPHOMORES DEFEAT JUNIOR SENIORS

Belhaven College sleepers defeated the Junior and Senior teams in a football game.

PI KAPPA ALPHAS GIVE "SMOKER"

Belhaven College sleepers gave a "smoker" on Thursday night.

OUR DEAR FRIENDS CENTENARY REVIVAL IS GREAT SUCCESS

The revival services of the centenary of the founding of the college were a great success.

DR. STEWART, RETURNED MISSIONARY LEFT IMPRESSION ENTIRE STUDENT BODY

Dr. Stewart, returned missionary, left a deep impression on the entire student body.

ATHLETIC RELATIONS WITH MISS. COLLEGE REESTABLISHED

Announcement last Monday morning by Dr. Stewart that relations with Mississippi College had been reestablished.

CONFERENCE APPROVES OF FOOTBALL

The conference of the Southern Athletic Association has approved of football.

PHI MUS GIVE ENTERTAINMENT

Phi Mu gave an entertainment on Tuesday night.

ATHLETIC ASSOCIATION ORGANIZED

The Millsaps Athletic Association has been organized.

STUDENT VOLUNTEER BAND ORGANIZED

A student volunteer band has been organized.

LAMAR LITERARY SOCIETY MEETS

Lamar Literary Society met on Monday night.

DR. NOBLE TURNS STATE FOR THE RED CROSS

Dr. Noble has turned the state over to the Red Cross.

WHERE THE FORUM MEETS

The forum will meet in the new building.

PI KAPPA ALPHAS ENTERTAIN AT "SMOKER"

Pi Kappa Alphas entertained at a "smoker" on Tuesday night.

MEETING HELD

A meeting was held on Wednesday.

W. C. A. ORGANIZED

The W. C. A. has been organized.

ATHLETIC ASSOCIATION ORGANIZED

The Millsaps Athletic Association has been organized.

ATHLETIC ASSOCIATION ORGANIZED

The Millsaps Athletic Association has been organized.

ATHLETIC ASSOCIATION ORGANIZED

The Millsaps Athletic Association has been organized.

ATHLETIC ASSOCIATION ORGANIZED

The Millsaps Athletic Association has been organized.

ATHLETIC ASSOCIATION ORGANIZED

The Millsaps Athletic Association has been organized.

ATHLETIC ASSOCIATION ORGANIZED

The Millsaps Athletic Association has been organized.



Purple and White Editorial Staff

W. ERNEST BUFKIN	<i>Editor-in-Chief</i>
MATTEE B. BULLARD	<i>Associate Editor</i>
JOHN R. BANE	<i>Associate Editor</i>
HENRY B. COLLINS	<i>Reporter</i>
FREDERICK LOTTERHOS	<i>Reporter</i>
H. A. NORTON	<i>Reporter</i>
MACK SWEARINGEN	<i>Reporter</i>
L. B. HEBERT	<i>Reporter</i>
EARL BUFKIN	<i>Reporter</i>
JAMES W. SELLS	<i>Athletic Editor</i>
MICHEL HUNTLEY	<i>Athletic Editor</i>

MANAGEMENT

CARL G. HOWORTH	<i>Manager</i>
JOSEPH M. HOWORTH	<i>Assistant Manager</i>

BOBASHELA

A TRIP TO BLUE RIDGE



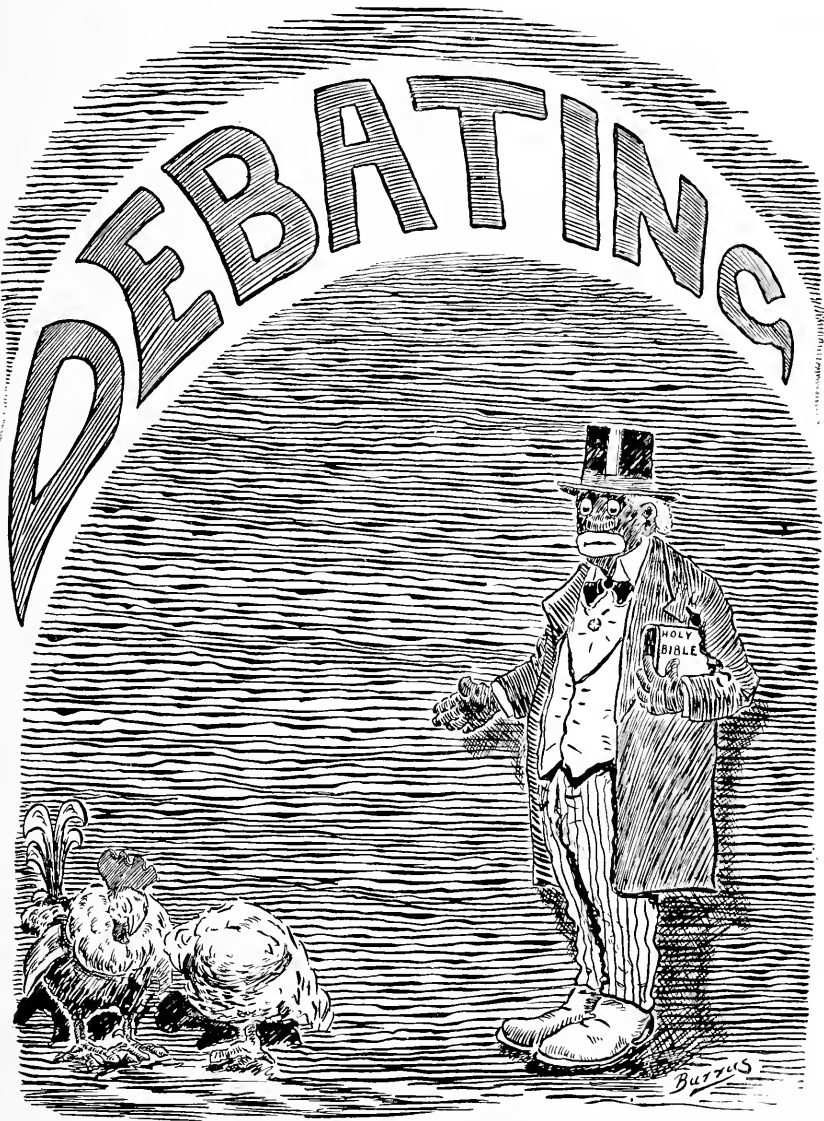

Lamar Literary Society

OFFICERS

	<i>First Term</i>	<i>Second Term</i>	<i>Third Term</i>	<i>Fourth Term</i>
<i>President</i>	W. E. BUFKIN	J. R. BANE	C. G. HOWORTH	HUGH H. CLEGG
<i>Vice-President</i>	HUGH H. CLEGG	R. B. LAMB	T. G. PEARS	M. C. HUNTLEY
<i>Secretary</i>	H. B. COLLINS	E. M. ERVIN	R. B. LAMB	C. L. PADGETT
<i>Treasurer</i>	R. F. HARRELL	R. F. HARRELL	R. F. HARRELL	R. F. HARRELL

SPEAKERS

WILLIAM ERNEST BUFKIN	<i>Anniversarian</i>
HUGH H. CLEGG	<i>Anniversary Orator</i>

DEBATERS

FREDERICK J. LOTTERHOS	<i>University of Mississippi Debater</i>
L. B. HEBERT AND C. G. HOWORTH	<i>Triangular Debaters</i>
J. M. HOWORTH AND F. C. FERGUSON	<i>Freshman Debaters</i>
W. E. STOKES AND L. C. CORBAN	<i>Mid-Session Debaters</i>
B. M. HUNT AND WILLIAM L. DAY	<i>Commencement Debaters</i>

MEMBERS

LEONARD KELLOGG	H. C. FELDER	J. B. RUFFIN
J. R. BANE	F. C. FERGUSON	J. M. HOWORTH
DAN BREWER	JOHN GIBSON	W. A. SCOTT
M. M. BLACK	JOHN HARRIS	H. L. RANKIN
E. B. BOATNER	L. B. HEBERT	R. B. PICKENS
W. E. BUFKIN	R. F. HARRELL	A. L. SHIPMAN
LEONARD CALHOUN	W. B. HOWELL	M. C. HUNTLEY
HUGH H. CLEGG	W. L. DAY	W. E. STOKES
L. C. CORBAN	CARTER O'FERRALL	R. E. SYLVERSTEIN
H. B. COLLINS	C. G. HOWORTH	O. E. SUMRALL
O. G. DAWKINS	B. M. HUNT	E. K. WINDHAM
REX ABNEY	A. L. JOYNER	J. E. TUMLIN
A. B. BLACKWELL	R. B. LAMB	J. T. SCHULTZ
E. M. ERVIN	J. W. MANN	MACK SWEARINGEN
	F. J. LOTTERHOS	
	R. K. NELSON	
	T. G. PEARS	
	F. M. REED	
	C. L. PADGETT	

BOBASHELA

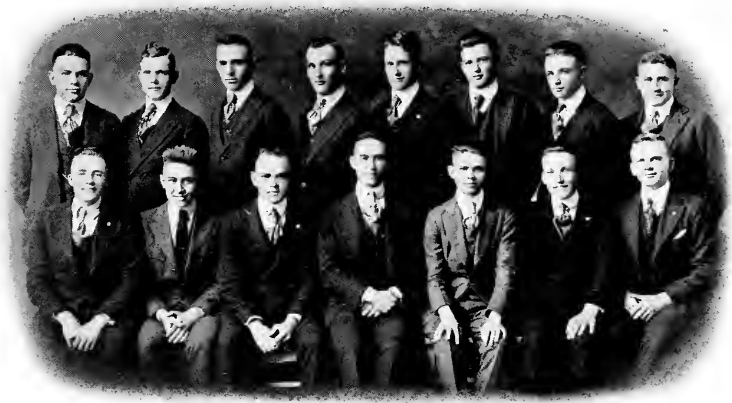

Alpha Phi Epsilon Literary Society

Galloway Chapter

OFFICERS

	<i>First Term</i>	<i>Second Term</i>	<i>Third Term</i>	<i>Fourth Term</i>
<i>President</i>	H. A. DAWSON	A. P. HARMON	H. A. NORTON	E. A. KING
<i>Vice-President</i>	C. W. ALFORD	C. W. WESLEY	H. L. VILLEE	W. B. FOWLER
<i>Secretary</i>	J. W. SELLS	C. W. ALFORD	L. B. ROBERTS	R. T. HOLLINGSWORTH
<i>Treasurer</i>	J. O. RUTLEDGE	J. O. RUTLEDGE	J. O. RUTLEDGE	J. O. RUTLEDGE

SPEAKERS

HENRY ALLEN NORTON	<i>Anniversarian</i>
BURNHAM L. KEARNEY	<i>Master of Ceremonies</i>

DEBATERS

CHARLES C. THOMPSON	<i>University of Mississippi Debater</i>
H. A. DAWSON AND H. L. VILLEE	<i>Triangular Debaters</i>
CHARLES GREGG STOKES AND CHAS. S. WHARTON	<i>Freshman Debaters</i>
JAMES W. SELLS AND A. PEALE HARMON	<i>Mid-Session Debaters</i>
LEO B. ROBERTS AND COLLYE W. ALFORD	<i>Commencement Debaters</i>

MEMBERS

J. B. ABNEY	B. L. KEARNEY	C. J. STAPP
C. W. ALFORD	I. W. LYLE	J. W. SELLS
J. F. BAXTER	M. L. McCORMICK	C. G. STOKES
A. W. BAILEY	S. D. McNAIR	C. C. THOMPSON
W. P. BAILEY	D. F. McNEIL	M. I. HONEYCUTT
L. B. COOK	J. D. MUSSELWHITE	W. B. FOWLER
J. T. COURSEY	R. L. MYERS	R. T. HOLLINGSWORTH
S. L. DONALD	H. A. NORTON	A. P. HARMON
H. A. DAWSON	C. M. RAY	H. L. VILLEE
S. R. FOXWORTH	J. J. RAWLS	C. S. WHARTON
S. F. HARKEY	J. O. RUTLEDGE	C. W. WESLEY
E. A. KING	L. B. ROBERTS	A. M. WEST
	R. E. SIMPSON	

ROLL OF CHAPTERS

<i>Philomatic</i>	University of Alabama	<i>Stuart</i>	Southwestern Presbyterian University
<i>Wert</i>	Auburn	<i>Hermenian</i>	University of Mississippi
<i>Phi Gamma</i>	Emory University	<i>Franklin</i>	Howard College
<i>Mu Sigma Rho</i>	Richmond College	<i>Chi Delta</i>	University of Tennessee
	<i>Varsity Club</i>		Stetson University

BOBASHHELD





Young Men's Christian Association

OFFICERS

JOHN R. BANE	<i>President</i>
IRL H. SELLS	<i>Vice-President</i>
A. PEALE HARMON	<i>Secretary</i>
CARL G. HOWORTH	<i>Treasurer</i>

CHAIRMEN OF COMMITTEES

JAMES W. SELLS	<i>Devotional</i>
B. M. HUNT	<i>Bible Study</i>
W. P. BAILEY	<i>Mission Study</i>
L. B. HEBERT	<i>Social Service</i>
JOHN B. HARRIS	<i>Self-Help</i>
W. ERNEST BUFKIN	<i>Forum</i>
C. W. ALFORD	<i>Membership</i>
W. L. DAY	<i>Finance</i>
ROBERT F. HARRELL	<i>Social</i>
HENRY B. COLLINS	<i>Publicity</i>



Young Women's Christian Association

OFFICERS

OUIDA CRAWFORD	<i>President</i>
NORMASTEL PEATROSS	<i>Vice-President</i>
LURLINE PATTON	<i>Secretary</i>
BERTHA HINES	<i>Treasurer</i>

CHAIRMAN OF COMMITTEES

ERMA KILE	<i>Devotional</i>
RUTH THOMPSON	<i>Social Service</i>
MATTEE BULLARD	<i>Membership</i>
LUCILE NAIL	<i>Social</i>
JOY KING	<i>World Fellowship</i>
ROSE GIARDINA	<i>Publicity</i>
MABEL HORNE	<i>Finance</i>



Student Volunteer Band

OFFICERS

MIRIAM JOY KING	<i>Leader</i>
JAMES W. SELLS	<i>Vice-Leader</i>
LUCILE NAIL	<i>Secretary-Treasurer</i>

FOREIGN MISSION

MIRIAM JOY KING	JAMES W. SELLS
MABEL HORNE	E. O. BAIRD
RUTH THOMPSON	ERMA MORIE KILE

HOME MISSION

M. OUIDA CRAWFORD	MINNIE LUCILE NAIL
ROSE GIARDINA	CARRIE DODDS

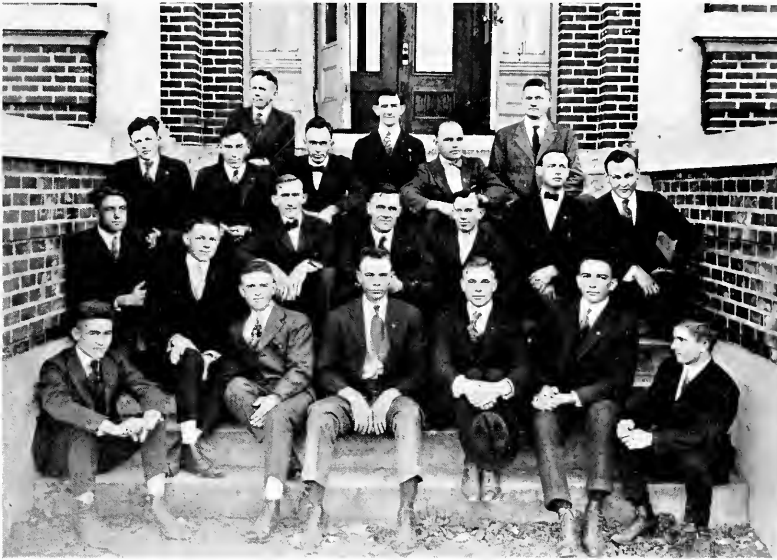

Preachers' League

OFFICERS

C. W. ALFORD	<i>President</i>
E. A. KING	<i>Vice-President</i>
R. T. HOLLINGSWORTH	<i>Secretary</i>

MEMBERS

C. G. STOKES	M. L. McCORMICK
A. M. WEST	C. W. WESLEY
R. T. HOLLINGSWORTH	M. L. BOTT
R. E. SIMPSON	JOHN GIBSON
JAMES W. SELLS	CHESTER M. RAY
IRL H. SELLS	A. W. BAILEY
E. O. BAIRD	W. P. BAILEY
C. C. THOMPSON	L. M. SHARP
FRANK FERGUSON	B. M. HUNT
J. L. FERGUSON	A. J. BOYLES
C. H. STRAIT	W. M. WARE
WINSTON YOUNGER	C. W. ALFORD
E. A. KING	



Honor Council

OFFICERS

B. M. HUNT	<i>Chairman</i>
W. ERNEST BUFKIN	<i>Vice-Chairman</i>
MATTEE BULLARD	<i>Clerk</i>

MEMBERS

W. ERNEST BUFKIN	<i>College-at-Large</i>
MATTEE BULLARD	<i>College-at-Large</i>
HENRY A. NORTON	<i>Senior Class</i>
A. PEALE HARMON	<i>Senior Class</i>
B. M. HUNT	<i>Junior Class</i>
FRED LOTTERHOS	<i>Sophomore Class</i>
DAN BREWER	<i>Freshman Class</i>



FRATERNITIES





Pan-Hellenic Council

OFFICERS

CHARLES VENTRESS	Chairman
HUGH H. CLEGG	Vice-Chairman
ADA McDONNELL	Secretary

MEMBERS

Kappa Alpha	HUGH H. CLEGG
Kappa Alpha	ROBERT HARRELL
Kappa Sigma	CHARLES VENTRESS
Kappa Sigma	HORACE L. VILLEE
Pi Kappa Alpha	H. A. NORTON
Pi Kappa Alpha	W. ERNEST BUFKIN
Kappa Delta	MATTEE BULLARD
Kappa Delta	ADA McDONNELL
Phi Mu	C. V. HARTFIELD
Phi Mu	WILLIE SPANN

Kappa Alpha

Founded at Washington and Lee University in 1865

Colors: Crimson and Old Gold

Flower: Magnolia and Red Rose

Publication: "Kappa Alpha Journal"

FRATRES IN FACULTATE

ALFRED ALLEN KERN

J. REESE LIN

ALFRED PORTER HAMILTON

FRATRES IN URBE

MAYRANT ADAMS
ISHAM B. BEARD
WEBSTER M. BUIE
TERRALL BRAME
J. T. CALHOUN
A. B. CAMPBELL
YERGER CLIFTON
P. L. CLIFTON
WELLING COLE
SAM COOK
RICHARD DOBYNS
E. J. ELLZEY
I. C. ENOCHS
EARL N. FLOYD
ARTHUR W. FRIDGE
GARNER W. GREEN
CURTIS GREEN
L. N. GADDIS
FLOYD GADDIS
HUGH GILLESPIE
G. S. HAMILTON
W. H. HILZIM
A. Y. HARPER
GEORGE HAMILTON
WILKES HENRY
JAMES HEIDELBURG
R. E. KENNINGTON

L. L. MAYES
F. L. MAYES
LUTHER MANSHIP
C. W. MAY
GEORGE MAY
PERCY MIMS
W. B. MOORE
G. H. MOORE
NILES MOSELEY
JOHN McLEAN
DR. McDILL
OSCAR NEWTON
S. W. NEWELL
W. H. PHILLIPS
D. G. PHELPS
G. B. POWER
CHAMERS POTTER
WILEY POTTER
A. R. PEEPLES
DUNLAP PEEPLES
J. H. PENIX
H. M. QUIN, JR.
G. W. REMBERT
STOKES V. ROBERTSON
J. W. ROBINSON
MITCHELL ROBINSON
RAMSEY ROBERTS

TED ROBIN
J. W. SAUNDERS
R. L. SAUNDERS
NOLAN STEWART
T. P. SPARKS
G. C. SWEARINGEN
J. P. SMITH
F. M. TAYLOR
S. S. TAYLOR
S. J. TAYLOR
C. T. TAYLOR
J. A. TEAT
G. L. TEAT
HARMON THOMPSON
H. C. TYE
W. R. SMITH
BERNIE SMITH
J. M. VARDAMAN
J. K. VARDAMAN, JR.
S. R. WHITTEN
A. F. WATKINS, JR.
H. V. WATKINS
W. H. WATKINS
J. G. WATKINS
CHALMERS WILLIAMSON
G. Q. WHITFIELD
EDWARD YERGER

Alpha Mu Chapter

CLASS OF 1920

HUGH H. CLEGG

CLASS OF 1921

ROBERT F. HARRELL

LEONARD J. CALHOUN

MARION M. BLACK

CLASS OF 1922

BURTON C. FORD

WALTER E. STOKES

GORDON S. PATTON

WIRT A. YERGER

FRED J. LOTTERHOS

LAWRENCE W. LONG

R. B. HENLERTSON

AUSTIN JOYNER

MACK B. SWEARINGEN

CLASS OF 1923

†STEPHEN D. MCNAIR

BOYD PICKENS

ROBERT H. THOMPSON

R. CARTER O'FERRALL

JACKSON MANN

DAN F. BREWER

NORMAN E. APPLEWHITE

WILLIAM ROGERS

JOHN L. REES

†JOHN N. GRACE

WILLIAM H. VESEY

†Pledges

BOBASHELA

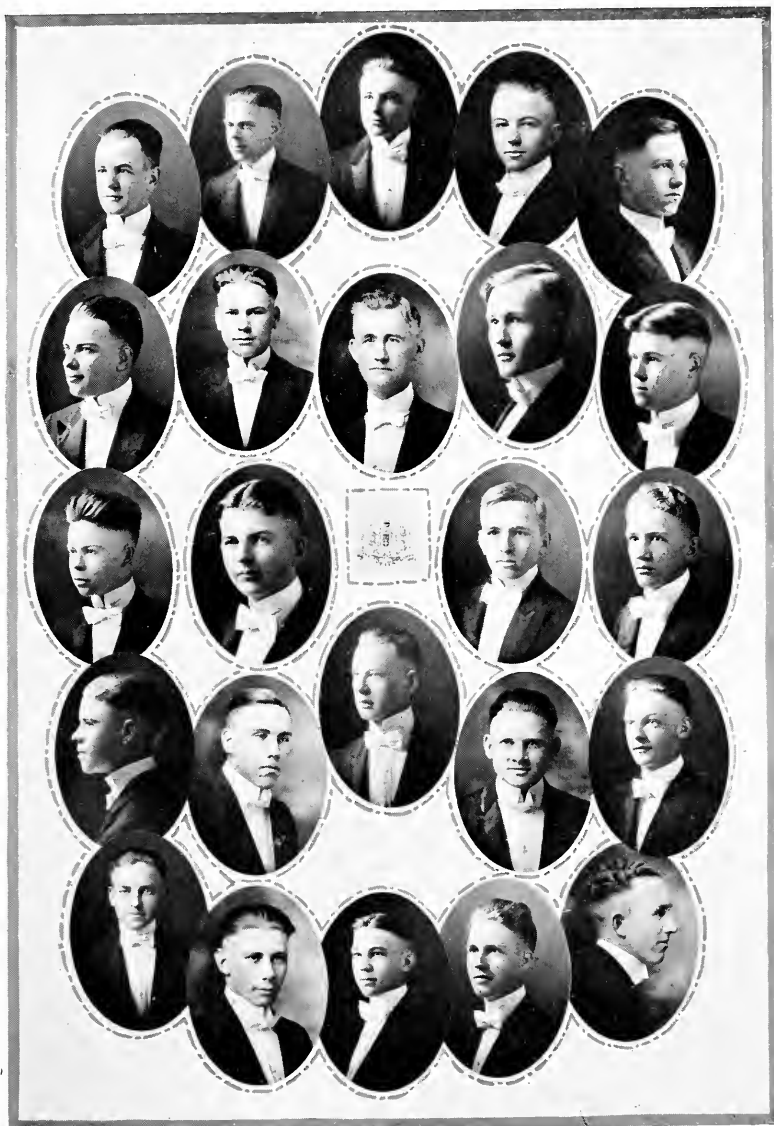

Kappa Sigma

Founded at the University of Virginia in 1867

Colors: Scarlet, White, and Emerald

Flower: Lily-of-the-Valley

Publications: "The Caduceus" and "The Star and Crescent"

FRATRES IN FACULTATE

GEORGE LOTT HARRELL

JAMES LAMBETH FERGUSON, JR.

FRATRES IN URBE

C. A. ALEXANDER
J. A. ALEXANDER
J. M. ALEXANDER
J. A. BAKER
WALDO BAILEY
GRADY BUTLER
T. H. BINGHAM
LONGSTREET CAVETT
W. T. DAVIS
L. EVANS
E. H. GALLOWAY
A. W. GARRAWAY

A. A. GREEN, JR.
W. M. GREEN
E. H. GREEN
F. E. GUNTER
EDGAR GUNNING
W. S. HAMILTON
J. G. JOHNSON
H. G. JOHNSON
SAM JOHNSON
WILTON JOHNSON
W. H. LEWIS
J. H. MORRIS
JERRY MONTGOMERY
H. F. MAGEE
CLYDE MCGEE
H. B. MCGHEE
EUGENE MORSE
J. N. McLEAN, JR.

A. M. NELSON, JR.
A. M. OWEN
R. B. RICKETTS
J. B. RICKETTS
J. S. RHODES
SIDNEY ROBINSON
J. T. ROBINSON
FULTON THOMPSON
J. M. THORNTON
N. B. LANGFORD
HUB HARRIS
CARTER STERLING

BOBASHETA



Alpha Upsilon Chapter

CLASS OF 1920

ALEXANDER PEALE HARMON

CHARLES GALLOWAY VENTRESS

CLASS OF 1921

BRUNNER M. HUNT

C. CARUTHERS SULLIVAN

J. FRAZER SMITH

BASCOM B. GRAVES

CHARLES C. THOMPSON

HIRAM G. CUNNINGHAM

CLASS OF 1922

LESLIE B. COOK

A. M. HINTON

R. K. NELSON

L. M. DIXON

WILLIAM BASIL FOWLER

WILLIAM H. HATFIELD

BOYD C. EDWARD

S. E. MORSE

E. P. STILES

H. C. FELDER

C. E. MANNING

H. L. VILLEE

CLASS OF 1923

H. McDONALD MORSE

†J. WILLIAM KENNEDY

W. H. OLIPHANT

JOHN F. BAXTER

SIMMONS L. DONALD

†JAMES J. RAWLS

JACK CAUSEY

†JOE BEN PACK

†Pledges

BOBASHELA



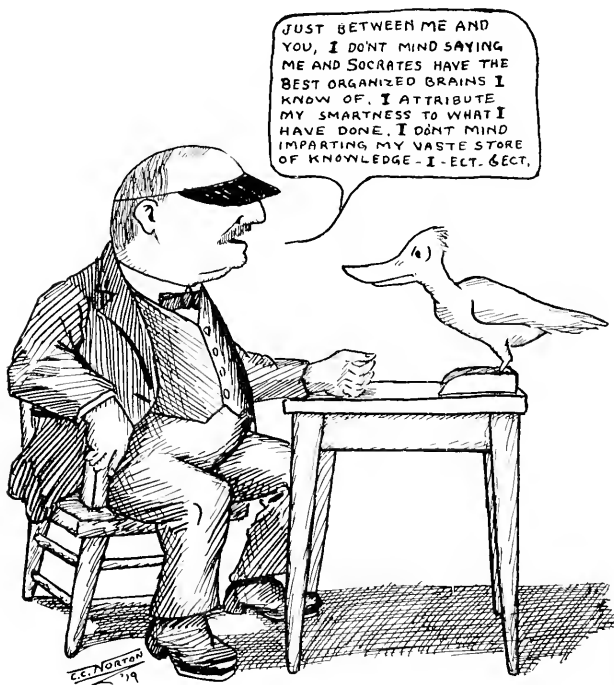

His Master's Voice

Pi Kappa Alpha

Founded at the University of Virginia in 1868

Colors: Garnet and Gold

Flower: Lily-of-the-Valley

Publication: "The Shield and Diamond"

FRATER IN FACULTATE

STUART GRAYSON NOBLE

FRATRES IN URBE

W. B. MURRAH

J. T. MURRAH

C. W. CRISLER

J. W. CRISLER

JOHN VITTLE

W. H. HILL

J. F. FLINT

E. B. COOPER

G. W. LESTER

JOHN GREEN

PAUL BELLINGER

C. H. MILLER

EDWIN JONES

JOHN LYLE

L. W. REED

FRANK T. SCOTT

O. B. TAYLOR

L. H. JACKSON

Alpha Iota Chapter

CLASS OF 1920

HENRY ALLEN NORTON

BURNHAM L. KEARNEY
CARL G. HOWCRTH
W. ERNEST BUFKIN

MICHEL C. HUNTLEY

CLASS OF 1921

WILLIAM L. DAY

LEE BEVERLY HERBERT

AUSTIN LUCKY SHIFMAN

CLASS OF 1922

HENRY B. COLLINS
LAURENCE C. CORBAN

WILLIAM L. KELLCGG.
EMMETT A. EATON

JOHN B. HARRIS
HARRY L. RANKIN

CLASS OF 1923

†B. S. RUFFIN

J. F. RUFFIN

PRENTISS E. SMITH

CHARLES L. WHARTON

GEORGE B. WATTS

†SEDGIE A. SUMMER

KIRBY SWINNEY

E. BURKE BOATNER

H. H. MELLARD

JOSEPH M. HOWORTH

FRANK REED

†Pledges

BOBASHELA



Kappa Delta Sorority

Founded at the Virginia State Normal Female College in 1897

Colors: Olive Green and White

Flower: White Rose

Publication: "Angelos"

SORES IN URBE

MRS. JACK GREAVES
MRS. FORREST COOPER
MISS JULIA MAE VON SEUTTER
MISS ELLA LEE MISS RUTH REED
MISS ALICE LEWIS MISS DAISY ROGERS
MRS. V. B. HATHORN MRS. BARRET JONES
MISS JANE WILLIAMS MISS MARY ETTA CAVETT MISS MARY SHURDLDS
MISS NATTIE WITHERS MRS. WILLARD HARDING
MISS JOSEPHINE LEWIS MISS SARAH GRAVES
MRS. HARWELL DAVIS MRS. HERBERT OWENS
MISS FANNIE BUCK MISS DELIA GRAVES
MISS OTIE BRANSTETTER
MISS ELIZABETH MANSHIP
MISS IDA HARRIS

Mu Chapter

MEMBERS

KATHRYN E. HARRIS Class of '20
MATTEE B. BULLARD Class of '21
ANNIE CRISLER Class of '21
MIRIAM JOY KING Class of '21
ADA J. McDONNELL Class of '22
MARY HELEN MCKEAN Class of '22
ROSENA DUNBAR WHARTON Class of '23
HELEN PAYNE BALL Class of '23
HENRIETTA SKINNER Class of '23
MAE DOWNING Class of '23
RUTH GAIL THOMPSON Class of '23

BOBASHELA



Phi Mu Sorority

Founded at Wesleyan College in 1852

Colors: Rose and White

Flower: Rose Carnation

Publication: "Agleia"

SORORES IN URBE

MISS RUTH ALFORD

MISS GLADYS ALFORD

MISS CATHERINE BAILEY

MRS. MARY B. CLARK

MISS IONE GREEN

MISS SALLIE BELUE HARTFIELD

MISS CLARA BAUR JOHNSTON

MISS ELISE MOORE

MISS MAUDE WYS KENNEDY

MISS CRAWFORD SWEARINGEN

MISS FANNIE VIRDEN

MISS ELIZABETH H. WATKINS

MISS OLIVE WATKINS

MISS MARGUERITE WATKINS

MISS ELIZABETH M. WATKINS

Epsilon Chapter

WILLIE SPANN	Class of '21
NELLIE B. CLARK	Class of '22
CLARA VIRGINIA HARTFIELD	Class of '22
LURLINE PATTON	Class of '22
ELIZABETH G. CRISLER	Class of '23
MARGARET G. GREEN	Class of '23
REBECCA HARTFIELD	Class of '23
BERTHA B. HINES	Class of '23
ISABEL JOHNSTON	Class of '23
DAISY EDNA MANN	Class of '23
NORMASTEL PEATROSS	Class of '23
ANNIE VIRDEN	Class of '23
ELISABETH WILLS	Class of '23
DOROTHY WILSON	Class of '23

BOBASHELA





Sigma Upsilon

Kit Kat Chapter

W. E. BUFKIN	J. L. FERGUSON	
HUGH H. CLEGG	M. C. HUNTLEY	
J. R. BANE	F. J. LOTTERHOS	L. B. HEBERT

FACULTY MEMBERS

DR. A. A. KERN	DR. S. G. NOBLE
----------------	-----------------

FRATERNITY ROLL

<i>Sopherim</i>	Sewanee
<i>Calumet</i>	Vanderbilt
<i>Osiris</i>	Randolph-Macon College
<i>Senior Round Table</i>	University of Georgia
<i>Odd Number Club</i>	University of North Carolina
<i>Boar's Head</i>	Transylvania University
<i>Scribblers</i>	University of Mississippi
<i>Kit Kat</i>	Millsaps College
<i>Scarabs</i>	University of Texas
<i>Scribes</i>	University of South Carolina
<i>Coffee House</i>	Emory University
<i>Fortnightly</i>	Trinity College
<i>Attic</i>	University of Alabama
<i>Crub Street</i>	University of Washington
<i>Gordon-Hope</i>	College of William and Mary
<i>Blue Pencil</i>	Davidson College
<i>Sphinx</i>	Hamden-Sidney College
<i>Ye Tabard Inn</i>	University of Oregon

BOBASHELA





KLUBS





Science Club

OFFICERS

LEONARD CALHOUN	President
M. M. BLACK	Vice-President
KATHRYN HARRIS	Secretary-Treasurer

MEMBERS

REX ABNEY
MARVIN BLACK
W. E. BUFKIN
MATTEE BULLARD
LEONARD CALHOUN
O. G. DAWKINS
EUGENE ERVIN
B. B. GRAVES

K. E. HARRIS
DR. J. M. SULLIVAN
C. V. HARTFIELD
R. F. HARRELL
L. B. HEBERT
C. G. HOWORTH
B. M. HUNT
A. S. JOYNER
B. L. KEARNEY
ADA McDONNELL
H. A. NORTON
LURLINE PATTON
JOHN W. PATTON

LEO ROBERTS
J. O. RUTLEDGE
WILLIE SPANN
C. C. SULLIVAN
JOHN W. WESLEY
A. M. WEST
T. G. PEARS
PROF. G. L. HARRELL

BOBASHELA



OFFICERS

B. L. KEARNEY	President
A. P. HARMON	Vice-President
WILLIAM L. DAY	Secretary-Treasurer
HUGH H. CLEGG	Manager
DR. B. E. MITCHELL	Director
PROF. A. P. HAMILTON	Director

MEMBERS

M. L. BOTT	First Tenor
B. L. KEARNEY	First Tenor
M. C. HUNTLEY	First Tenor
C. W. ALFORD	First Tenor
G. B. WATTS	First Tenor
A. P. HARMON	Second Tenor
W. E. STOKES, JR.	Second Tenor
M. M. BLACK	Second Tenor
J. W. STEEN	Second Tenor
H. L. VILLEE	Second Tenor
H. G. CUNNINGHAM	Second Tenor
WILLIAM L. DAY	First Bass
H. A. DAWSON	First Bass
W. P. BALES	First Bass
L. B. HEBERT	First Bass
O. E. SUMRALL	First Bass
A. B. BLACKWELL	Second Bass
HIGH H. CLEGG	Second Bass
FRED LOTTERHOS	Second Bass
C. G. STOKES	Second Bass
H. M. MORSE	Second Bass
S. E. MORSE	Second Bass

QUARTETTE

B. L. KEARNEY	A. P. HARMON	H. A. DAWSON	HUGH H. CLEGG
---------------	--------------	--------------	---------------

BOBASHELA

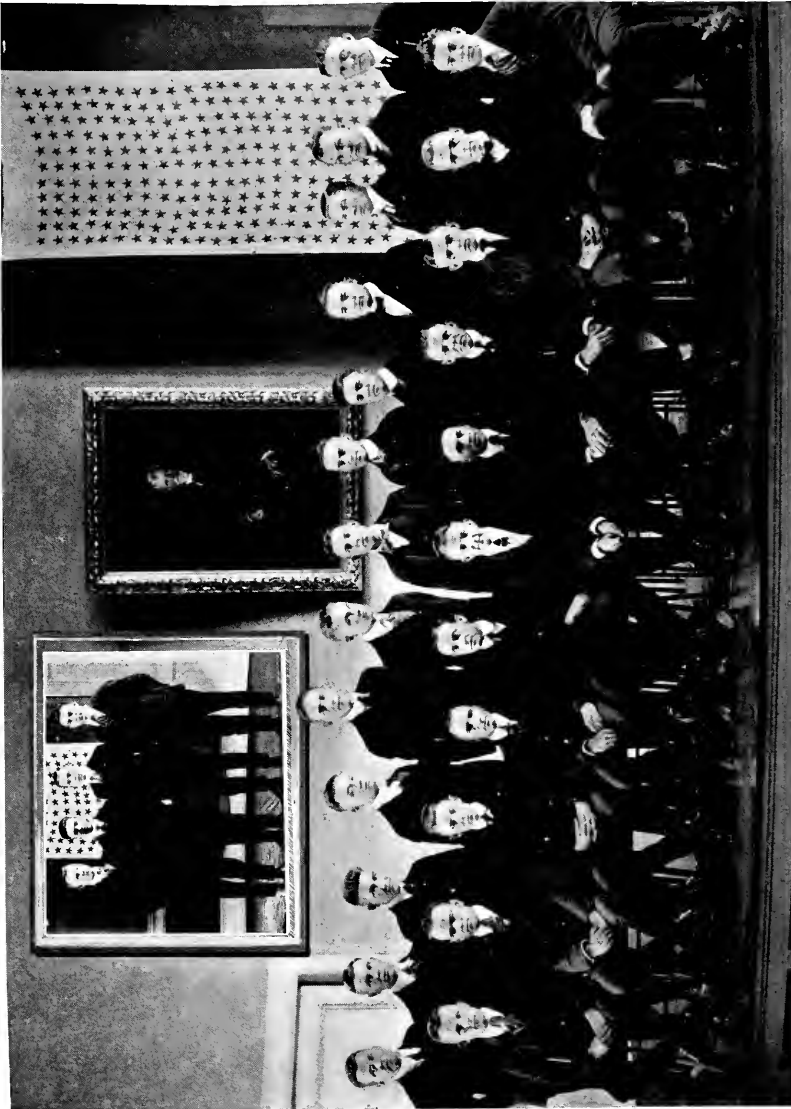



Overseas Club

MEMBERS

M. C. HUNTLEY

CLARENCE HAYS

J. O. RUTLEDGE

A. M. WEST

J. R. BANE

J. W. MANN

JOE HOWORTH

JOSEPH E. TUMLIN

A. W. BAILEY

J. L. FERGUSON

K. L. SWINNEY

J. W. SELLS

A. L. SHIPMAN

W. E. BUFKIN

H. A. DAWSON

C. G. VENTRESS



American Legion

POST JOHN BURTON

OFFICERS

A. M. WEST	Post Commander
M. C. HUNTLEY	Post Vice-Commander
H. A. DAWSON	Post Adjutant
JOE M. HOWORTH	Post Treasurer
C. W. ALFORD	Post Chaplain
W. E. BUFKIN	Post Historian

MEMBERS

CLARENCE HAYS	M. C. HUNTLEY
JOE M. HOWORTH	B. C. EDWARDS
J. W. MANN	H. H. CLEGG
J. R. BANE	W. L. DAY
L. B. COOK	J. W. SELLS
A. M. WEST	T. G. PEARS
FRED LOTTERHOS	HENRY A. NORTON
L. B. ROBERTS	R. B. LAMB
A. L. SHIPMAN	H. L. VILLEE
O. G. DAWKINS	A. P. HARMON
A. W. BAILEY	W. E. BUFKIN
W. B. FOWLER	W. E. STOKES
	M. C. HUNTLEY
	B. C. EDWARDS
	C. G. VENTRESS
	H. A. DAWSON
	J. L. FERGUSON
	K. L. SWINNEY
	J. O. RUTLEDGE
	C. G. HOWORTH
	L. B. HEBERT
	HUGH H. CLEGG
	JOSEPH E. TUMLIN
	FRANK FERGUSON
	JOHN HARRIS
	A. M. HINTON

BOBASHELA



All-One Club

MEMBERS

FREDERICK J. LOTTERHOS

WILLIE SPANN

LEE BEVERLY HEBERT

BRUNNER M. HUNT

MACK SWEARINGEN

CLARA VIRGINIA HARTFIELD

SWEPSON F. HARKEY



BOOK FIVE
■ Athletics ■

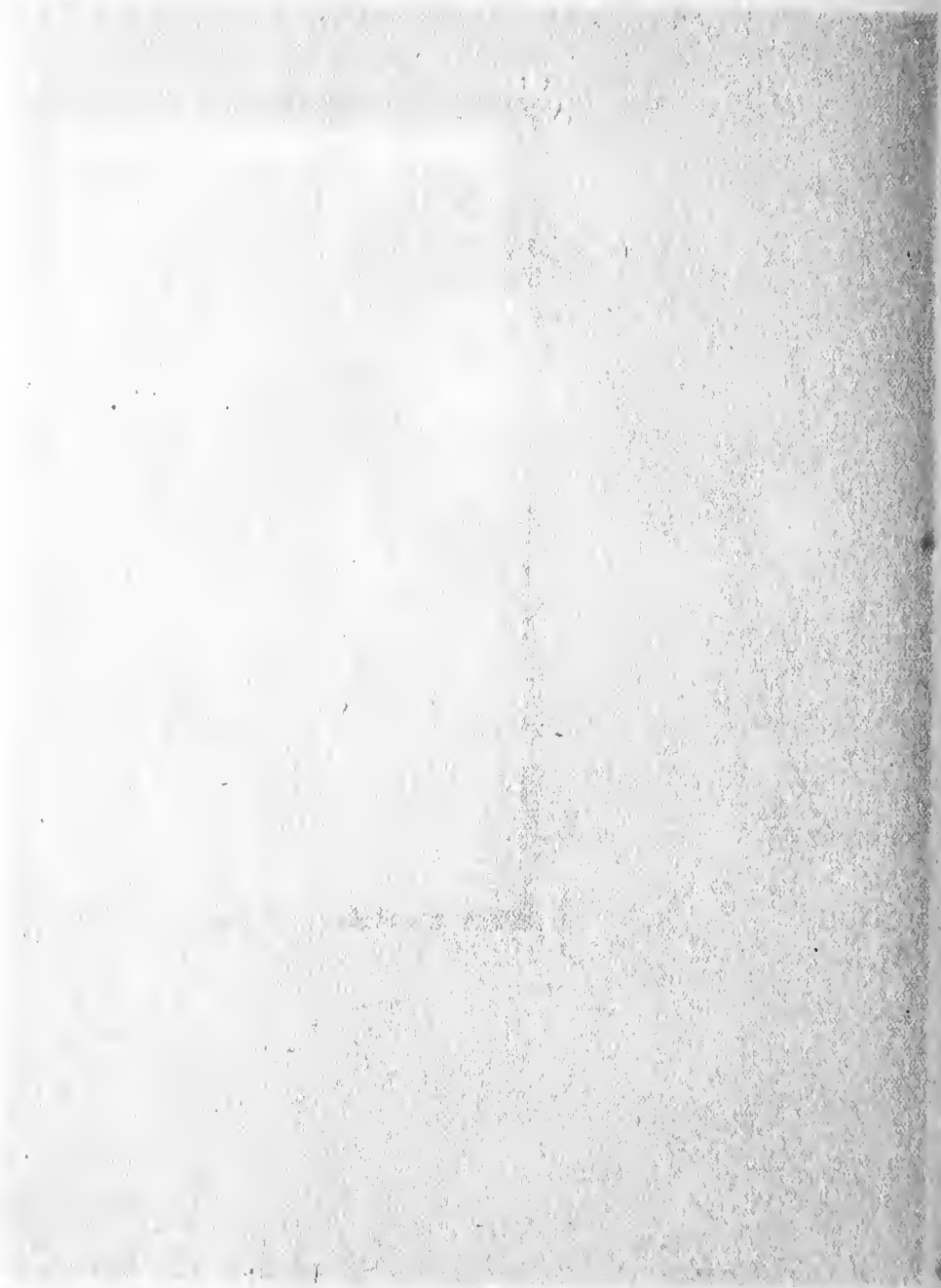



ELISABETH WILLS
Football Sponsor



MATTEE BULLARD
Basketball Sponsor



ADA McDONNELL
Baseball Sponsor



NORMASTEL PEATROSS
Track Sponsor

ATHLETICS

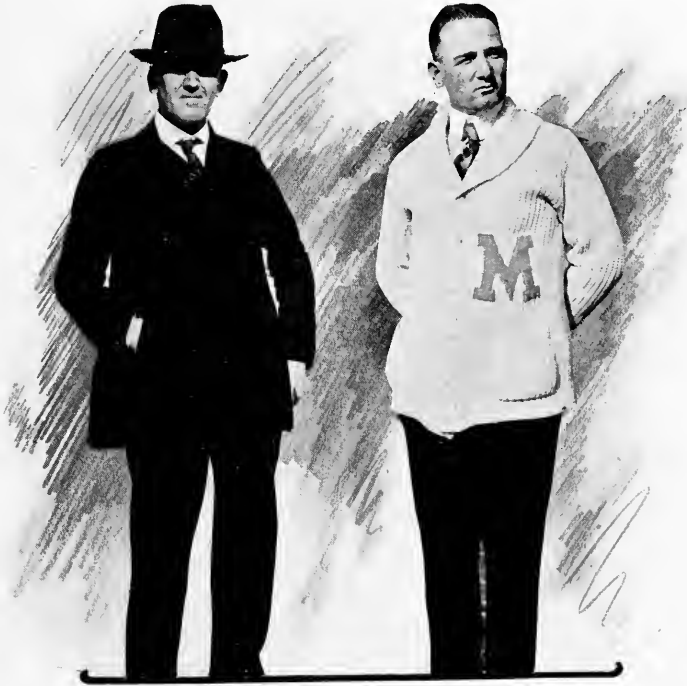
The letter 'A' is stylized to include a silhouette of a runner in mid-stride, wearing a tank top and shorts, positioned as if running through the letter.

DR. D. M. KEY
Faculty Director of Athletics

W. P. BALES
Athletic Director



Athletic Council

DR. D. M. KEY	<i>Faculty Director of Athletics</i>
CARL G. HOWORTH	<i>President Athletic Association</i>
JAMES W. SELLS	<i>Secretary Athletic Association</i>
W. P. BALES	<i>Director of Athletics</i>
LEE BEVERLY HEBERT	<i>Baseball Manager</i>
A. L. SHIPMAN	<i>Basketball Manager</i>
H. M. MORSE	<i>Football Manager</i>
T. G. PEARS	<i>Track Manager</i>
F. J. LOTTERHOS	<i>Tennis Manager</i>
WM. L. DAY	<i>Volleyball Manager</i>
W. ERNEST BUFKIN	<i>Athletic Association</i>
HUGH H. CLEGG	<i>Athletic Association</i>
H. L. VILLEE	<i>Athletic Association</i>



"M" Club

OFFICERS

CARL G. HOWORTH	<i>President</i>
AUSTIN L. SHIPMAN	<i>Vice-President</i>
L. B. HEBERT	<i>Secretary</i>
W. B. FOWLER	<i>Treasurer</i>

"M" WEARERS IN BASEBALL

C. G. HOWORTH	R. K. NELSON	W. P. BAILEY	W. B. FOWLER
L. B. HEBERT	R. B. HENDERSON	J. J. RAWLS	MICHEL HUNTLEY

"M" WEARERS IN BASKETBALL

A. L. SHIPMAN	W. P. BAILEY	CARL G. HOWORTH
---------------	--------------	-----------------

"M" WEARER FOR MANAGER IN BASEBALL

CARL GLENN HOWORTH



AUSTIN LUCKY SHIPMAN

FOOTBALL MANAGER, 1920

"Ship" is a clever little backfield man—speedy, heady, and full of fight; three points that go to make a good football player. He knows football perhaps better than any other college man, and has played on the Varsity team for three years. Under the managership of such an aggressive player as "Ship," we can look forward to a good schedule next year.

HUGH McDONALD MORSE

CAPTAIN AND MANAGER FOOTBALL, 1919

"Donald" served in the double capacity of manager and captain the past season. He knows football "from A to izzard," and when it comes to grit and determination he is right there with the goods. He was a star player on the Freshman team, and when intercollegiate football opens up next season we are going to expect great things from "Donald."

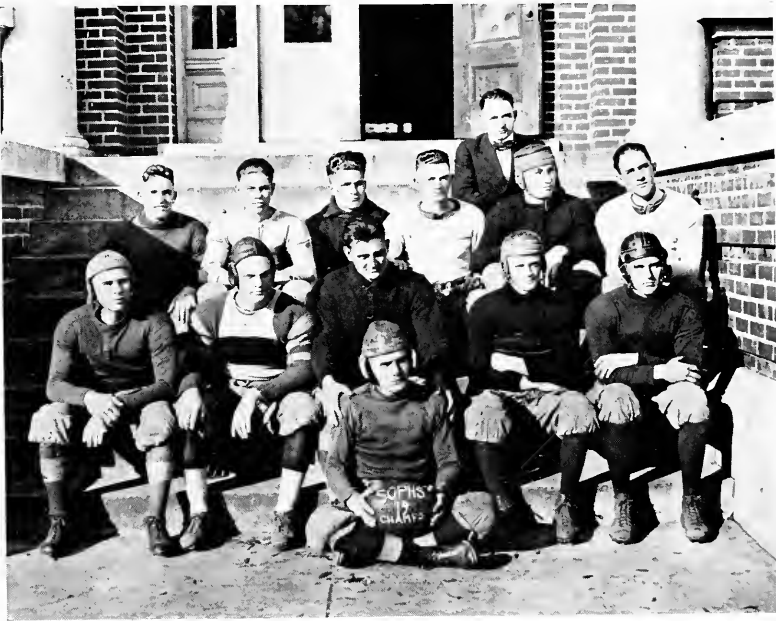

Sophomore Football Team

Some very lively and interesting games were played this season between the various class teams. A spirit of keen rivalry existed almost akin to that spirit existing in inter-collegiate contests. The Sophomores, however, came through with a clean sheet.

During the first of the season the Sophs defeated the Junior-Senior team, 14-0, and next tugged with the Preps for 0-0. Then the Freshmen defeated the Preps, 9-0, and then the Sophs played a deadlock game with the Freshmen. The Junior-Seniors won from the Freshmen, 12-6; later, they defeated the Preps, 23-0. This left the championship to be decided between the Sophs and the Junior-Seniors. This was a battle royal. Standing like a victorious hero up to the very last minute, the Junior-Seniors yielded the victory to the Sophs when Stanford Morse kicked a field goal, making the score 3-0.

BOBASHELA

Vol. XII MILLSAPS COLLEGE, JA

CONFERENCE APPROVES OF FOOT BALL

Petition Had Hardly Been Read Before One of the Members Was on His Feet in Bitter Protest Against the Idea; Another Speaker "Argued" that if Millsaps Participated in Intercollegiate Athletics, She Would Surely Go—He Didn't Say Where!

The goal is in sight. Since the... of the Conference last Friday morning it seems as if another objective of the Athletic Association would be attained. The question of intercollegiate football was brought before the Mississippi Athletic Conference in session at Meridian last week and was passed off favorably by a vote of 21 for and 14 against. The petition to which the... of the Mississippi Athletic Association...

Vol. XII MILLSAPS COLLEGE, J.

ATHLETIC RELATIONS WITH MISS. COLLEGE REESTABLISHED

Announcement Last Monday Morning by Dr. Watkins Was Followed by Prolonged Cheering by Student Body; Fifteen "Kabs" for Dr. Watkins and Mississippi College; Hatchet is Banned.

Last Monday morning the student body and faculty filled the auditorium with prolonged cheering when Dr. Watkins announced that intercollegiate athletic relations with Millsaps College had been reestablished. All... of the auditorium had subsided...

POSTAL TELEGRAPH - COMMERCIAL CABLES

RECEIVED IN MARCH, 1919

TELEGRAM

THE POSTAL TELEGRAPH-CABLE COMPANY INCORPORATED TRANSMITS AND DELIVERS THIS MESSAGE SUBJECT TO THE TERMS AND CONDITIONS PRINTED ON THE BACK OF THIS BLANK

C. G. HOWORTH

PHONE 1071 MILLSAPS COLLEGE, JACKSON, MISS.

OUR REQUEST PASSED WITHOUT ANY OPPOSITION.

J. M. FULLIVAN.

11:24 AM

L. G. HERBERT Vice-President

Millsaps College Athletic Association

JACKSON, MISS. OCTOBER 21, 1919.

TO THE MISSISSIPPI AND NORTH MISSISSIPPI ANNUAL

CONFERENCES:

INASMUCH AS THE CURRICULUM OF MILLSAPS COLLEGE DOES NOT INCLUDE A COURSE IN ATHLETICS; AND INASMUCH AS THE COLLEGE HAS AN ATHLETIC INSTRUCTOR FOR THE FULL YEAR, ACTING UNDER THE AUTHORITY OF THE FACULTY; AND THE STUDENT BODY OF MILLSAPS COLLEGE TRUSTS RESPECTFULLY PETITION THAT THE HONORABLE BOARD OF TRUSTEES OF MILLSAPS COLLEGE BE GIVEN FULL CONTROL OF ALL ATHLETICS, INTERCOLLEGIATE AS WELL AS INTER-CLASS, JUST AS IT IS GIVEN CONTROL OF ANY OTHER COLLEGE COURSE OR COLLEGE ACTIVITY.

SIGNED:-

John A. Bane
Carl Southworth
W. Ernest Robb
Thos. S. P. Hyman

POSTAL TELEGRAPH - COMMERCIAL CABLES

RECEIVED IN MARCH, 1919

TELEGRAM

THE POSTAL TELEGRAPH-CABLE COMPANY INCORPORATED TRANSMITS AND DELIVERS THIS MESSAGE SUBJECT TO THE TERMS AND CONDITIONS PRINTED ON THE BACK OF THIS BLANK

ME: DIAK, MISS 1111 AM NOV 27, 1919

C. G. HOWORTH MILLSAPS COLLEGE, JACKSON, MISS.

OUR REQUEST ADOPTED AFTER DEBATE 6:1 to 5:4.

J. L. SULLIVAN

11:27 AM

Vol. XII MILLSAPS COLLEGE, JACKSON, MISSISSIPPI, FRIDAY, NOVEMBER 14, 1919

ATHLETIC ASSOCIATION FACULTY GRANTS ORGANIZED TUESDAY ATHLETICS CREDIT

New Officers Elected Are Full of Energy and "Pep," Each Being Familiar with His Particular Brand of Sport, and under Their Leadership Millsaps Will Rise Once More to the Heights of Eminence She Once Enjoyed—Volley Ball Already Popular.

Carl G. Howorth presided over the essential in a good beginning next athletic season. We may have some spring practice. Intercollegiate football is the most hard-fought of all college sports. It is more than a game; it is a test of nerve and courage. We are preparing to meet the challenge of the coming season. We are prepared to meet the challenge of the coming season. We are prepared to meet the challenge of the coming season.

SOPHOMORES DEFEAT JUNIOR-SENIORS. 14 to 0

Sophomores Opened Game by Kick-off to Long; Sells Recovered on 20-yard Line; McCormick Got Loose on Right End Run from 20-yard Line, but Herbert Forced Him Out, Preventing a Touchdown.

The Sophomores met the Junior-Senior team on November 14 at a 2 o'clock game. The game was a hard-fought one. The Sophomores were victorious by a score of 14 to 0. The game was a hard-fought one. The Sophomores were victorious by a score of 14 to 0.

BOBASHIELD

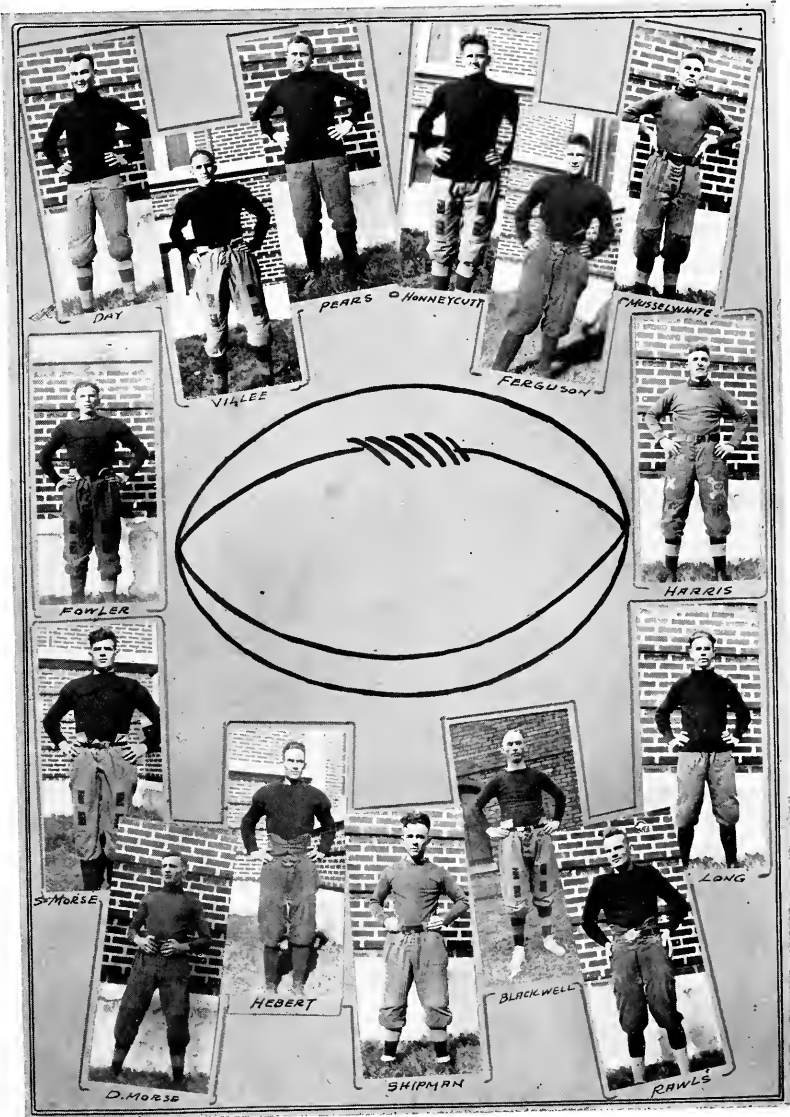



AUSTIN LUCKY SHIPMAN

MANAGER BASKETBALL, 1920

Austin is little, but he gets over the court like a whirlwind, and his opponents immediately get the idea that he accomplishes whatever he attempts. He is a crafty player, and has the disheartening (to his opponents) trait of doing the unexpected. Austin also proved himself to be a very capable manager, as evidenced by the schedule of last season.

CARL GLENN HOWORTH

CAPTAIN BASKETBALL, 1920

"Oochie" was our old reliable star forward last season, and when given half a chance he was usually cocksure of a goal. He is quick in action and keeps a level head when on the court. Grit and "the go" are parts of his nature; to be sure, his opponents know he is there and presents a serious problem to be solved.



Varsity Basketball Team

OFFICERS

W. P. BALES *Coach*
 AUSTIN LUCKY SHIPMAN *Manager*
 CARL GLENN HOWORTH *Captain*

MEMBERS

CARL GLENN HOWORTH *Forward*
 A. L. SHIPMAN *Forward*
 R. B. PICKENS *Forward*
 NORMAN APPLEWHITE *Forward*
 M. I. HONEYCUTT *Center*
 CARTER O'FERRALL *Center*
 C. J. STAPP *Guard*
 W. B. FOWLER *Guard*
 O. E. SUMRALL *Guard*
 J. T. COURSEY *Guard*



LEE BEVERLY HEBERT

MANAGER BASEBALL, 1920

Fans never worry about first base when "Bevy" is there; his mitt is sure and extends high and low. He has splendid self-control and rarely ever loses his head even in the tightest pinch, and is a speed merchant on the paths. "Bevy" puts in his playing the same energy that he does in his class work, and as manager of the club we never doubted that he would give us a good schedule.

CARL GLENN HOWORTH

CAPTAIN BASEBALL, 1920

"Oochie" is one of our seasoned veterans of four years' standing. During these years we have learned to depend on him, and he has never failed us in a pinch. He is a brainy player, an all-round man on the diamond, and his batting average has been well over .300 in his college baseball career. "Oochie" captains the team again this year. He is a good man and a hard fighter.

M.I. HONEYCUTT

M. C. HUNTLEY

C. G. HOWORTH

R. B. PICKENS

L. B. HEBERT

JACK CAUSEY

S. L. DONALD

J. J. RAWLS

C. L. PADGETT

F. FERGUSON

F. M. REED

R. K. NELSON

W. B. FOWLER

W. B. HOWELL

1920
BASEBALL
SQUAD



Varsity Track Team

W. P. BALES Coach
T. G. PEARS Manager

H. B. COLLINS	J. F. BAXTER
O. G. DAWKINS	W. B. FOWLER
L. J. CALHOUN	M. L. BOTT
O. E. SUMRALL	C. G. STOKES
J. W. SELLS	R. B. LAMB

J. R. BANE
W. B. HOWELL
M. I. HONEYCUTT
L. B. ROBERTS
R. P. ABNEY



Tennis Club

FALL CHAMPIONS

W. E. STOKES, JR.)	Doubles
E. A. EATON)	
W. A. YERGER)	Singles

MEMBERS

R. P. ABNEY
 J. R. BANE
 S. L. DONALD
 GEORGE WATTS
 L. C. CORBAN
 F. J. LOTTERHOS
 W. B. HOWELL
 L. B. HEBERT

LURLINE PATTON
 H. L. VILLEE
 WILLIE SPANN
 E. A. EATON
 M. I. HONEYCUTT
 R. B. LAMB
 W. L. KELLOGG
 R. F. HARRELL
 H. A. NORTON

NELLIE CLARK
 A. P. HARMON
 W. H. HATFIELD
 C. C. SULLIVAN
 J. M. HOWORTH
 C. G. STOKES
 O. G. DAWKINS
 B. C. FORD

BOBASHELT

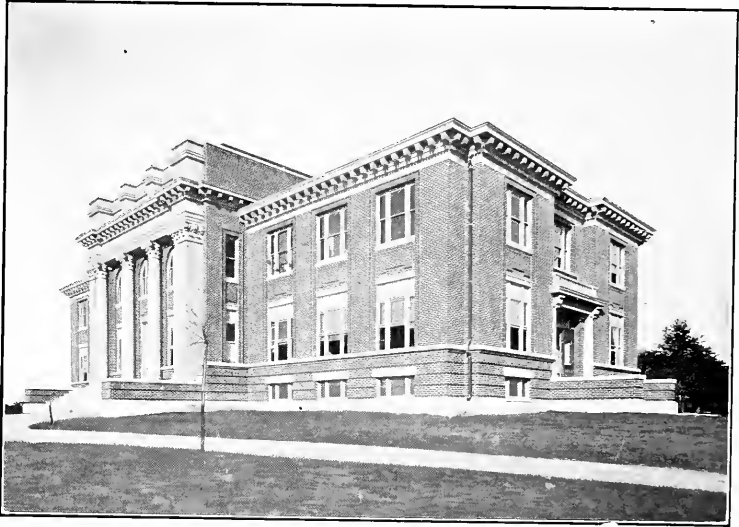

NEW MAIN BUILDING



WHERE WE HAVE INTERVIEWS WITH MARS,
SATURN, VENUS, ETC.

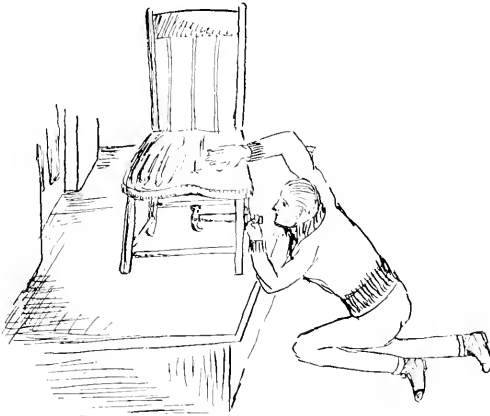

J. H. H. H.
2/17

PREPS

Preparatory School Roll

Andrews, Clinton Ellis	Delhi, La.	Kennington, Jack A.	Jackson
Armstrong, Childress	Delhi, La.	Kling, Marion	Startia
Bethune, Malcolm C.	Leesville, La.	Lambeth, Brooks R.	Louise
Bostick, Alexander	Benoit	Lambeth, Calvin T.	Louise
Bufkin, Joseph Earl	Glancy	Leverett, Blanks	Jackson
Bush, Roby Charles	Macon	Ligon, Jack Barrows	Jackson
Campbell, William E., Jr.	Silver City	Long, Winston	Dancy, Ala.
Carr, Charles H., Jr.	Tunica	McIntosh, T. M.	Collins
Carson, Frank D.	Craig	Middleton, Eugene G.	Pocahontas
Carter, John, Jr.	Jackson	Miller, Romie N.	Natchez
Chatoney, Eli M.	Doddsville	Montgomery, J. F.	Natchez
Clark, Guy E.	Leakesville	Morris, Paul	Dancy, Ala.
Dodds, Cary Preston	Tutwiler	Murray, Clanton John	Pelahatchie
Downing, Jack B.	Leesdale	Murray, Rod E.	Pelahatchie
Dillard, James J.	Itta Bena	Nelson, Chester F.	Crenshaw
Dukes, D. M.	Adelle	Newton, Jere	Jackson
Eastland, James O.	Jackson	Norton, Warren	Logtown
Elrod, Herbert Franklin	Alligator	Packwood, Georgie	Jackson
Fornea, Robert D., Jr.	Varnado, La.	Page, Bryant K.	Crenshaw
Gaines, Geo. W.	Lula	Plunkett, Alphens, Jr.	Jackson
Gandy, George A.	Sanford	Robbins, Edward James	Panlette
Godwin, Hugh	Jackson	Scales, Eris Owen	Jackson
Gowdy, W. B., Jr.	Jackson	Smith, Burnice W.	New Augusta
Griffin, George Joseph, Jr.	Abbeville	Smith, Lew	Birmingham, Ala.
Guild, George Nelson	Jackson	Stockett, Sam H., Jr.	Jackson
Harrell, William Osborne	Jackson	Stokes, Sidney Alton	Jackson
Harris, Ellis	Jackson	Stokes, Walter Skates	Jackson
Hays, Clarence R.	Jackson	Sullivan, James	Dublin
Hays, Inez	Jackson	Vest, Jack A.	Lake Cormorant
Hill, William Edward	Millry, Ala.	Welch, Herbert W.	Tyler Town
Hutton, James V., Jr.	Jackson	Younger, Winston	Bunkie, La.

BOBASHELA

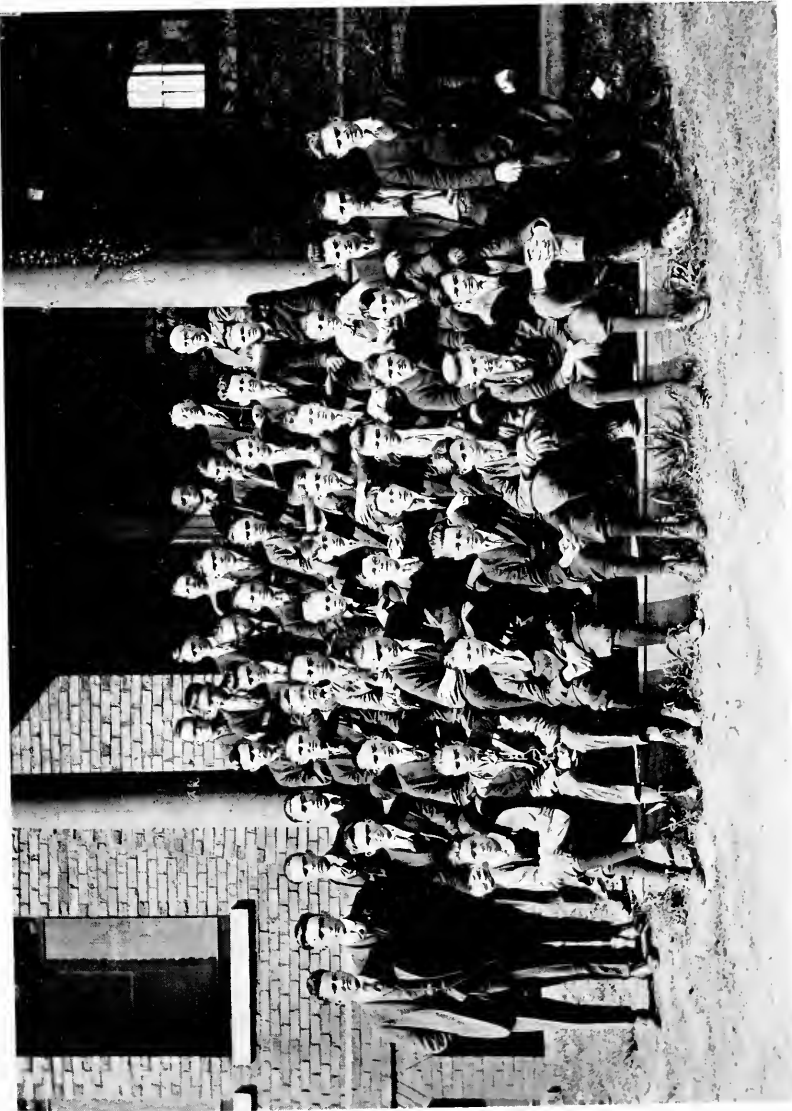

Preparatory School Statistics

Reason for coming to Millsaps	Got lost
Favorite study	Math
Type of girl preferred	Blonde
Favorite occupation	Slingin' the bull
Lord Chesterfield	Bostick
Shylock	Page
Favorite professor	Dearman
Jelly-Bean	Plunkett
Grouch	Hill
In love with himself	Carr
Bore	Leverett
Greenest of the verdant	Elrod
Best student	Vest
Most practical	Younger
Fatty Arbuckle	Long
Young Socrates	Hutton
Sky pilot	Younger
Insignificance	Norton
Politician	Bostick
Bashfulness	Sparkman
'Baccar bumper	Smith
Best athlete	Nelson
Busiest	Sullivan
Best all 'round	Bostick

Senior Preparatory

J. ALEXANDER BOSTICK
Benoit, Miss.

"Oh, Love, if death be sweeter, let me die."

Vice-President Prentiss Literary Society, '20; Secretary Senior Class, '20; Prep Football Team, '19; Preparatory School Editor of the Bobashela; Honor Council, '20.

WILLIAM EDWARD CAMPBELL
Silver City, Miss.

"Women do not fancy timid men."

Captain Prep Basketball, '20; Baseball, '20.

CHARLES H. CARR, JR.
Tunica, Miss.

"Love comforteth, like sunshine after rain."

Chaplain Prentiss Literary Society, '20; Prep Football, '19; Prep Basketball, '20; Baseball, '20.

E. M. CHATONEY
Itta Bena, Miss.

"Never trouble trouble till trouble troubles you."

Prep Football, '19; Prep Basketball, '20; Baseball, '20.

GUY EVERETTE CLARK
Leakesville, Miss.

*"Serene and resolute and still,
And calm and self-possest."*

Treasurer Prentiss Literary Society, '20; Treasurer Senior Class, '20; Prep Football, '19; Baseball, '20.





Senior Preparatory

JAMES HUTTON, JR.
Jackson, Miss.

*"George Washington has died;
Cicero has died;
All the great men are dying—
And I don't feel very well myself."*

JACK KENNINGTON
Jackson, Miss.

*"Everything comes to him who waits,
Therefore, why should I hurry?"*

EUGENE GADDES MIDDLETON
Pocahontas, Miss.

*"As welcome as sunshine in every place
Is the beaming approach of a good returned face."*

Vice-President Senior Class, '20.

JOHN CLANTON MURRAY
Pelahatchie, Miss.

*"To get thine ends
Lay bashfulness aside."*

ROD E. MURRAY
Pelahatchie, Miss.

*"A gentleman, a friend,
What more can we say?"*

Prep Basketball, '20; Baseball, '20.

Senior Preparatory

WARREN HUNTLEY NORTON
Lcgtown, Miss.

*"Charm strikes the sight,
But merit wins the soul."*

Historian Senior Class, '20.

LEW SMITH
Birmingham, Ala.

*"The flower cannot bloom without sunshine;
A man cannot succeed without woman."*

Baseball, '19, '20; Football, '19; Vice-President Athletic Association, '20; Secretary Prentiss Literary Society, '20; Class Poet, '20; Manager Basketball, '20.

ALPHEUS PLUNKETT
Jackson, Miss.

*"I cannot understand why women are so easily
persuaded."*

Manager Football, '19.

JACK VEST
Lake Cormorant, Miss.

*"My only books
Were woman's looks,
And folly's all they taught me."*

Class Prophet, '20; Football, '19; Track Manager, '20; Vice-President Prentiss Literary Society, '20; Baseball, '20.

WINSTON RISTONIA YOUNGER
Bunkie, La.

*"Therefore, it was not well said, 'It is impossible to
be in love and to be wise.'"*

President Senior Class, '20; Chaplain Prentiss Literary Society, '20; Prep Football, '19; Honor Council, '20.

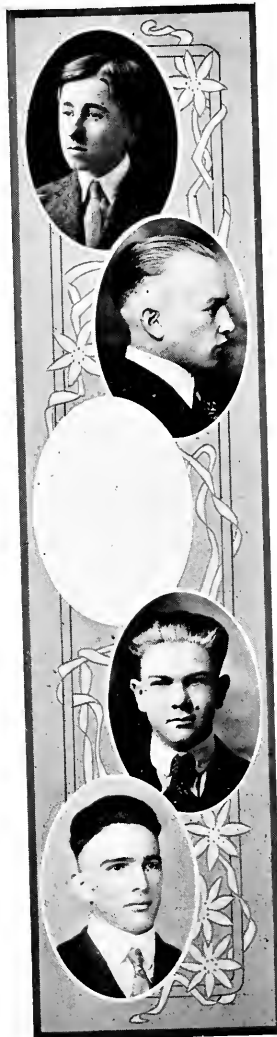

Prentiss Literary Society

OFFICERS

	<i>First Term</i>	<i>Second Term</i>
<i>President</i>	GEORGE GANDY	JAMES SULLIVAN
<i>Vice-President</i>	J. A. BOSTICK	J. A. VEST
<i>Secretary</i>	LEW SMITH	J. J. DILLARD
<i>Treasurer</i>	GUY CLARK	BRYAN PAGE
<i>Critic</i>	JACK DOWNING	W. S. LONG
<i>Chaplain</i>	W. R. YOUNGER	W. R. YOUNGER

MEMBERS

ALPHEUS P. ANDREWS	WINSTON LONG
W. E. HILL	JACK LIGON
J. A. BOSTICK	B. LAMBETH
EARL BUFKIN	C. LAMBETH
ELI CHATONEY	BLANKS LEVERETT
GUY CLARK	PAUL MORRIS
W. E. CAMPBELL	JAMES SULLIVAN
CHARLES CARR	M. M. KLING
BRYAN HORN PAGE	FRANK CARSON
HUGH GODWIN	C. P. DODES
WILLIAM HARRELL	JACK DOWNING
	J. J. DILLARD
	HERBERT ELROD
	GEORGE GRIFFIN
	GEORGE GANDY
	ROD MURRAY
	CLANTON MURRAY
	C. F. NELSON
	WARREN NORTON
	LEW SMITH
	JACK VEST
	J. R. SPARKMAN
	W. R. YOUNGER

BOBASHELA



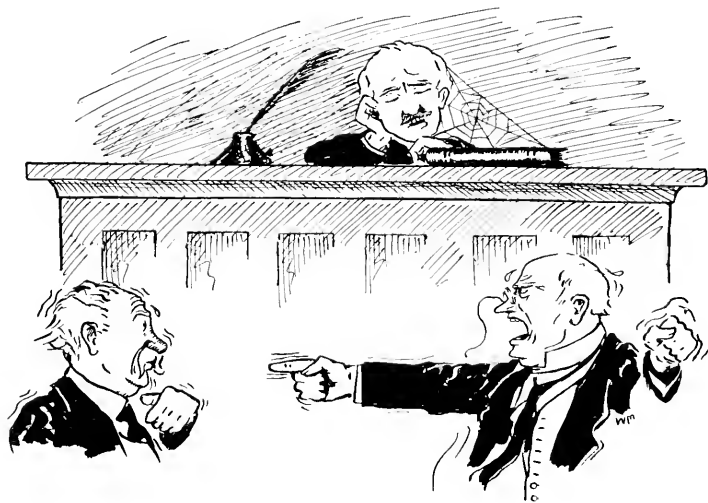

Honor Council of Millsaps Preparatory School

OFFICERS

JAMES SULLIVAN	<i>President</i>
ALEXANDER BOSTICK	<i>Vice-President</i>
CHESTER NELSON	<i>Secretary</i>

MEMBERS

ALEXANDER BOSTICK	<i>Senior Class</i>
WINSTON YOUNGER	<i>Senior Class</i>
JAMES SULLIVAN	<i>Junior Class</i>
CHESTER NELSON	<i>Sophomore Class</i>
JACK B. DOWNING	<i>Freshman Class</i>

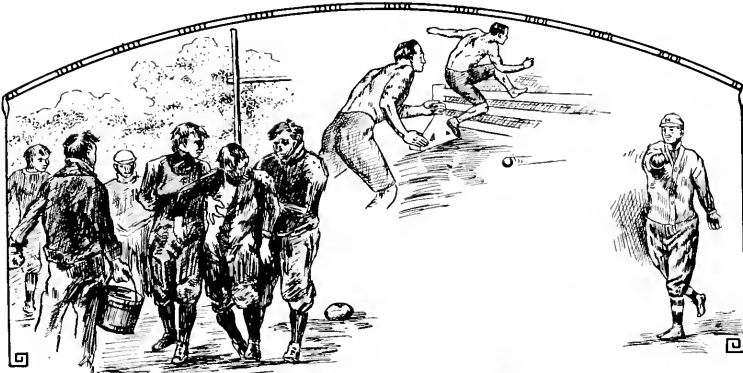

SPORTS

Prep Athletic Council

CHESTER A. NELSON	<i>President Athletic Association</i>
GEORGE GANDY	<i>Secretary and Treasurer Athletic Association</i>
ALPHEUS PLUNKETT	<i>Football Manager</i>
LEW SMITH	<i>Basketball Manager</i>
W. P. BALES	<i>Director of Athletics</i>
J. L. FERGUSON	<i>Faculty Director of Athletics</i>



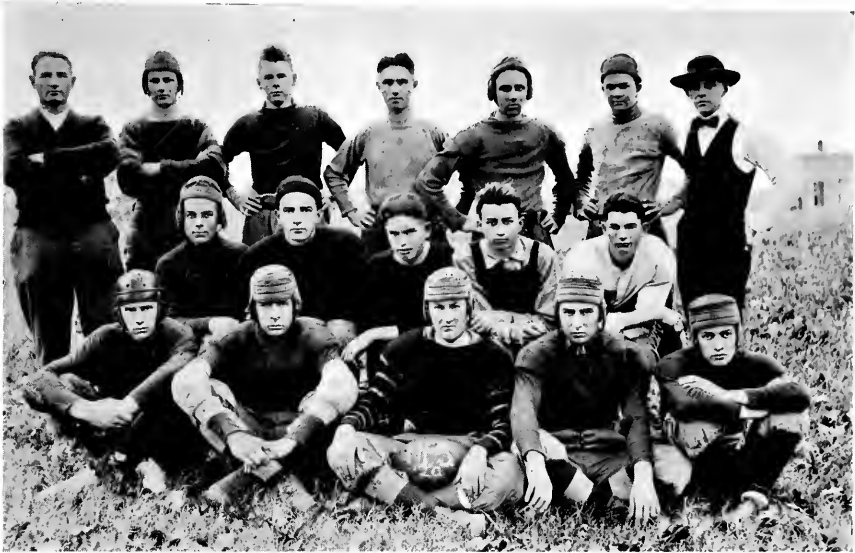

Preparatory School Football Team

OFFICERS

W. P. BALES	Coach
CHESTER NELSON	Captain
ALPHEUS PLUNNETT	Manager

MEMBERS

GEORGE GRIFFIN	Center
CALVIN LAMBETH	Right Guard
ROBEY BUSH	Right Tackle
ELI CHATONEY	Right End
CHARLES CARR	Left Guard
RODERICK SPARKMAN	Left Tackle
JACK VEST	Left End
LEW SMITH	Quarterback
WILLIAM HILL	Right Halfback
WINSTON LONG	Left Halfback
CHESTER NELSON	Fullback
WINSTON YOUNGER	Substitute
ALEXANDER BOSTICK	Substitute
BRYAN PAGE	Substitute



Prep Basketball Team

OFFICERS

LEW SMITH	Manager
W. M. CAMPBELL, JR.	Captain
W. P. BALES	Coach

MEMBERS

CHARLES CARR	Forward
W. M. CAMPBELL, JR.	Forward
CHESTER NELSON	Center
R. MURRAY	Guard
ELI CHATONEY	Guard
JAMES SULLIVAN	Substitute
EARL BUFKIN	Substitute



Prep Baseball Squad

OFFICERS

CHESTER NELSON	Manager
ROD MURRAY	Captain

PLAYERS

CHESTER NELSON	Pitcher
ELI CHATONEY	Pitcher
R. MURRAY	Catcher
JAMES SULLIVAN	First Baseman
W. H. CAMPBELL	Second Baseman
GEORGE GRIFFEN	Third Baseman
CHARLES CARR	Shortstop
LEW SMITH	Right Fielder
JACK VEST	Center Fielder
ROD SPARKMAN	Left Fielder
WINSTON LONG	Substitute
GUY CLARKE	Substitute

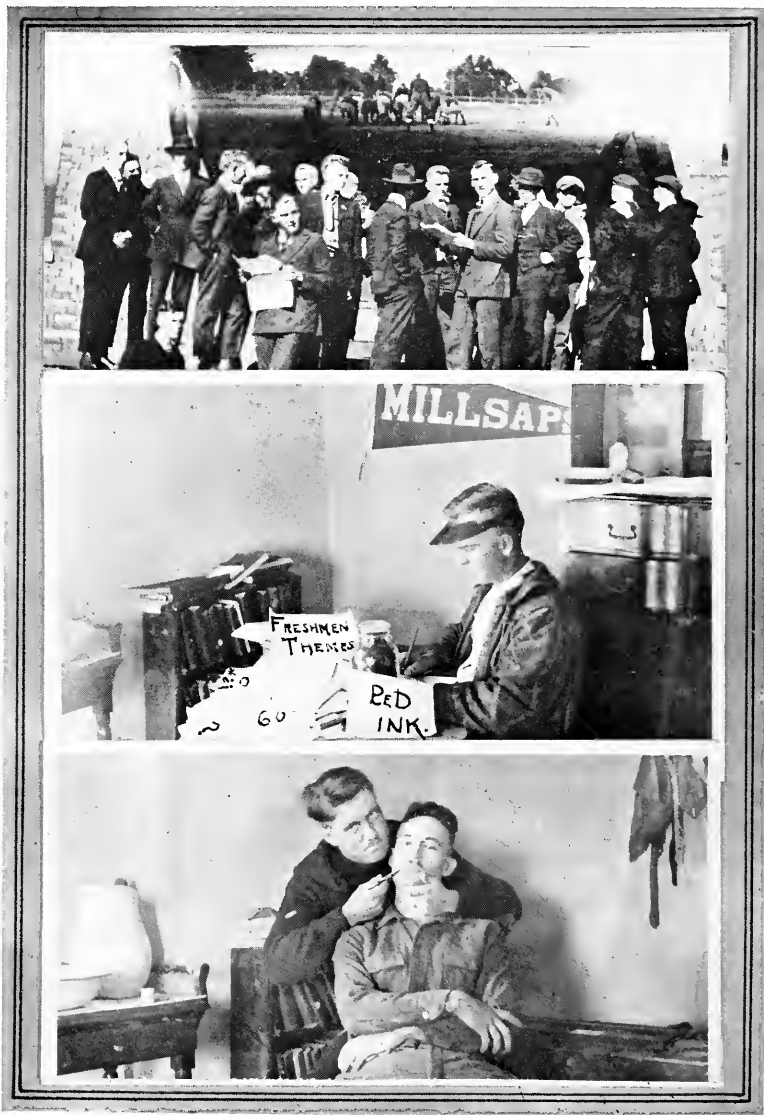

"FREAKS"

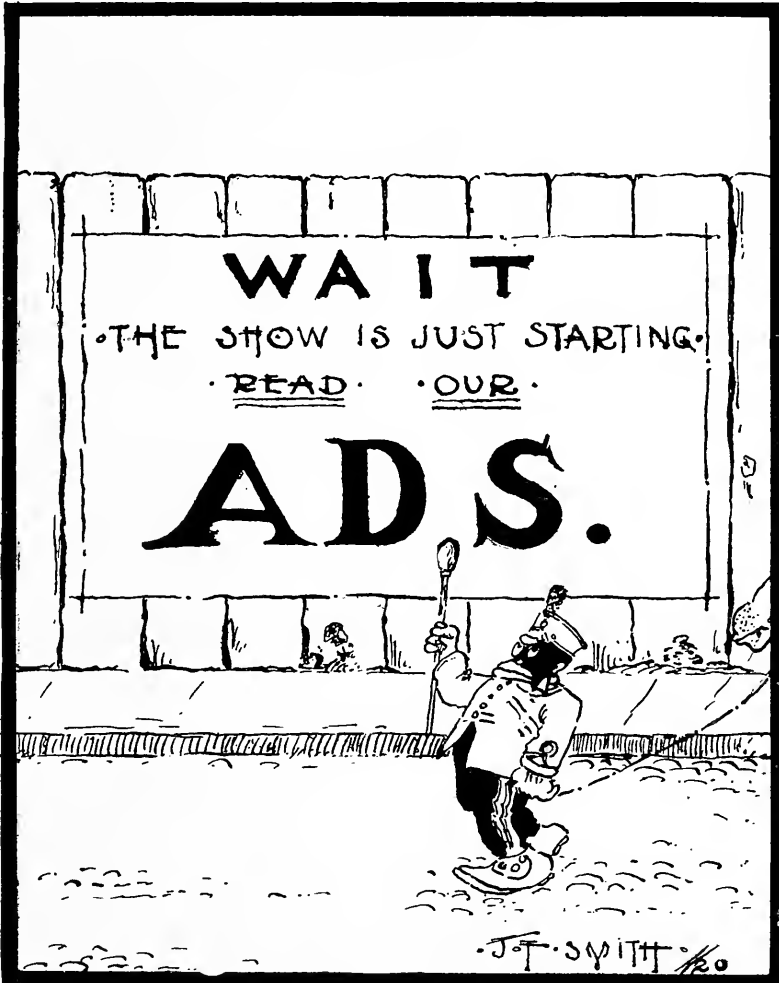

BOBASHELA

The Emporium

— SUCCESSORS TO —
S. J. JOHNSON COMPANY
CORNER CAPITOL AND CONGRESS STREETS

JACKSON'S GREATEST STORE

AGENTS FOR
Manhattan Shirts
Stetson Hats and Edwin Clapp Shoes

HOME OF
Society Brand Clothes

You'll see the highest types of suits here because they are Society Brand, the good all-wool quality, properly tailored; the kind that hold their shape and give complete satisfaction.

The demand for double-breasted is still big; novel stripes and mixture and plenty of plain colors. A great selection of snappy styles for men and young men.

BOYS
PATRONIZE
**MILLSAPS
BOOK STORE**

Pennants, Stationery, Cold Drinks,
Cakes, Athletic Goods, and Books

WE SAVE YOU MONEY

Dr. Nolan Stewart
COLLEGE PHYSICIAN

Office in City Hall
Phone 578

It's No Dream, But An Undisputed Fact
THE ROYAL CIGAR STAND

Is Popular Because the Stock is Fresh, the Service the Best. A Smile and
Courteous Treatment to Everyone.

813—TELEPHONE—813

Pantaze Cafe
Jackson's Pride

+ +

BEST IN THE CITY

DR. HALL SAYS
VISIT
**Ford's Drug Store and
Fountain**

OPEN ALL NIGHT
465 TELEPHONE 465

We Carry Everything in Line of
DIAMONDS, JEWELRY
SILVERWARE, CUT GLASS
CLOCKS, UMBRELLAS, ETC.

A. J. ORKIN

Expert Watch, Clock and Jewelry
Repairing

New Jewelry Made to Order
Tel. 963 JACKSON, MISS.

JEWELRY, DIAMONDS
WATCHES AND EXPERT
WATCH REPAIRING



BOBASHELA

JACKSON'S BEST STORE
KENNINGTON'S

THE BEST STYLES
THE BEST QUALITY
THE BEST VALUES

THE ONLY COMPLETE DEPARTMENT STORE
IN MISSISSIPPI

UNION DEPARTMENT STORE

THE STORE OF BARGAINS

FREE DELIVERY
MAIL ORDER SERVICE

"Everything for Everybody"

STORE OPENS
DAILY AT 8 A.M.

Mississippi's Two Foremost Theaters are in Jackson!

THE MAJESTIC

THE ISTRIONE

STETSON HATS

STACY-ADAMS SHOES

EMERY SHIRTS

FAULTLESS PAJAMAS

B. KUPPENHEIMER CLOTHES

Are Sold Exclusively in Jackson

BY

DOWNING-LOCKE COMPANY

Capitol at Farrish

NECKWEAR

UNDERWEAR

GLOVES

RALSTON SHOES

THE CAPITAL NATIONAL BANK

JACKSON, MISSISSIPPI

Capital	\$200,000.00
Stockholders' Liabilities	200,000.00
Surplus Earned	200,000.00
Total	<u>\$600,000.00</u>

Designated Depository of the United States, State of Mississippi
and the City of Jackson**OFFICERS**Z. D. DAVIS, *President*THAD. B. LAMPTON, *Vice-President*W. M. BUIE, *Vice-President*AMOS R. JOHNSTON, *Cashier*EDWARD W. FREEMAN, *Assistant Cashier***DIRECTORS**

W. M. BUIE

BEN HART

JAS. A. ALEXANDER

W. B. JONES

Z. D. DAVIS

T. B. LAMPTON

LOGAN PHILLIPS

R. L. SAUNDERS

J. C. MCGEE

YOUR ACCOUNT SOLICITED

MILLSAPS COLLEGE

JACKSON, MISS.

Millsaps College offers courses leading to two collegiate degrees, A.B. and B.S.

Ample provision is also made for those who are not candidates for any degree.

MILLSAPS PREPARATORY SCHOOL

Jackson, Mississippi

An excellent Preparatory School, under separate management, with strong faculty, prepares for entrance to any college.

FOR CATALOGUE
OR FURTHER INFORMATION, ADDRESS

A. F. WATKINS, *President*

COMPLETE HOUSE FURNISHINGS

WRITE OR COME TO SEE US

Taylor Furniture and Carpet Company

109-111 SOUTH STATE STREET

JACKSON, MISS.

Eatmor Bread Eatmor Bread

**ACME BAKERY
COMPANY**

230 NORTH FARRISH

JACKSON, MISS.

T. B. DOXEY

Merchant Tailor

JACKSON, MISSISSIPPI

Dr. E. H. Galloway

Practice Limited to Surgery

CENTURY BUILDING

TELEPHONES

Office 597 Residence 628

Watkins & Watkins

ATTORNEYS
AND COUNSELORS
AT LAW

WATKINS-EASTERLING BLDG.

**STANDARD ICE
CREAM COMPANY**

412-414 West Capitol St.

JACKSON, MISS.

"MAKE THE BEST ICE CREAM
IN MISSISSIPPI"

**THE TUCKER
Printing House**

Printers, Engravers
and Binders

JACKSON, MISS.

BOB ASHIELD



This Annual Illustrated by
The ALABAMA ENGRAVING CO. of Birmingham
Specializing in Historic College Annuals
Fifteen Years' Experience

THE DANIEL STUDIO

THE NEW DANIEL BUILDING

PHOTOGRAPHS

Life Is Service

The one who progresses is the one who gives his fellow
beings a little more—a little better

THE EDWARDS

JACKSON, MISSISSIPPI

JOHN L. WARE, *Manager*

THE EDWARDS HOUSE COMPANY

PROPRIETORS

CORR-WILLIAMS TOBACCO CO.

JACKSON, MISSISSIPPI

Sole Distributors of the Following High Grade Cigars

Arabian Nights

Salome

Tampa Nugget

La Famosa

El Aspecto

Osmundo

Prima Lucia

Ruy Lopez

Forty-One College Annuals

Representing Colleges in Seventeen
States is Our Record for
This Season

Benson Printing Company is a printing plant specially equipped for every kind of school and college work. It is a complete organization with artists and designers and workmen whose thought and inspiration is concentrated in the production of College Annuals and School Literature.

This year we are printing for such institutions as: Georgetown College, Alabama Woman's College, Millsaps College, Wofford College, Brenau College, Mercer University, Judson College, University of Alabama, Transylvania College, Kentucky College for Women, Tennessee College, Greensboro Woman's College, Trimble County High School, Sevanee University, Greenville Woman's College, Alabama Polytechnic Institute, Tulane University, Kentucky State University, Belhaven College, Sevanee Military Academy, Dickinson College, Blue Mountain College, Muskingum College, University of Mississippi, Ouachita College, Furman University, Mississippi Woman's College, Hillman College, Branham and Hughes Military Academy, Davidson College, Birmingham Southern College, The Citadel, Henderson-Brown College, Westhampton College, Trinity College, Central College, State Normal School, Alabama Presbyterian College, Central High School, Vanderbilt University, Howard College.

Samples and Prices
Upon Request



College Annual
Experts

This Book is a Sample of Our Work

For Your Cigars, Tobaccos, Fruits and Cold Drinks

CALL ON

McCARTY-HOLMAN STORE NO. 1

C. C. MITCHELL, *Manager*

ONE BLOCK WEST OF CAMPUS

Phone 1117

AT
**SWEP TAYLOR'S
MILK CANTEEN**

They Build
MEN AND WOMEN

Milk, Coffee, Sandwiches, Cakes
and Pies. Orders Taken for Any
Quantity.

J. EHRMAN
**BUTCHER AND LIVE
STOCK DEALER**

New Cold Storage

Corner President and Pearl

Phone 57-701

Corner Capitol and Gallatin

Phone 749

Corner 100 Capitol Street

Phone 54

ABBATOIR 317 JACKSON, MISS.

DON'T MENTION HIS NAME, BUT YOU WILL PROBABLY
FIND HIM ENJOYING

A Few Hours of Real Clean Sport

Eating Some of Those Good Sandwiches

Smoking Those Fine Cigars

AND

Getting His Weekly Check Cashed

COME DOWN, BOYS, WE ARE GLAD TO HAVE YOU

PALACE BILLIARD HALL

T. T. BRIGANCE, *Manager*

Green Grocery Co.

Staple and Fancy
GROCERIES

400 WEST CAPITOL STREET

Listen, Fellows:

When you build that bungalow, just remember that "Johnnie" Green carries the best line of staple and fancy groceries on the market.

We carry the famous "RICHELIEU" line and that's enough said. If not, ask your neighbor.

When you need the best staple and fancy groceries, at the most reasonable prices, ring No. 2072.

We give you prompt service. We guarantee satisfaction.

PHONE, CUMB. 2072
400 WEST CAPITOL STREET

BEAUTY SECTION
IN THIS ANNUAL

PHOTOGRAPHED BY
HOLLENSBE

♦ ♦

THIS IS A SAMPLE OF OUR WORK

CRESCENT BILLIARD HALL
Cigars, Tobacco and Smoking Supplies
Soft Drinks

NEW MILLSAPS BUILDING

TELEPHONE 391

When Clothes Are Dirty Ring Seven Thirty
JACKSON STEAM LAUNDRY
Cleaning, Pressing and Dyeing

TELEPHONE 730

SEE OUR AGENT

College Boys, If It's Anything New in Gent's Furnishings
We Have It

THE TOGGERY
QUALITY HABERDASHERS

ROYAL HOTEL BUILDING

JACKSON, MISSISSIPPI

DRUG STORE SERVICE

PROMPT, POLITE AND EFFICIENT SERVICE

See us for Kodak Supplies, Stationery, Cigars and Tobacco, Cigarettes,
Pipes, Toilet Articles, Hot and Cold Drinks, Whitman's Candies.

Prescription Work Our Specialty, Bicycle Delivery to the Campus

SIMMONS & McGEE, *The Old Reliable Druggists*
The Rexall Store

Telephone 1497 and 1499

Corner State and Capitol Sts.

CHAMBERS OFFICE SUPPLY CO.

JACKSON, MISSISSIPPI

"EVERYTHING FOR THE OFFICE"

EXCLUSIVE AGENCY

L. C. SMITH & BROS. Typewriter

All Makes Machines Bought, Sold, Rented or Repaired. Any Old Machine
Taken in Trade for L. C. Smith & Bros. Typewriter

*Drink
Carbonated*



*Five Cents
in Bottles*

Jackson Coca-Cola Bottling Co.

JACKSON, MISSISSIPPI

BOB ASHETA

DUKE & LASETER
MENS **D&L** WEAR

JACKSON, MISSISSIPPI

Each Suit in our stock
is a striking example of

Individuality
and

Originality
in Clothes
Making.

That's
because
we sell
Stratford
Clothes

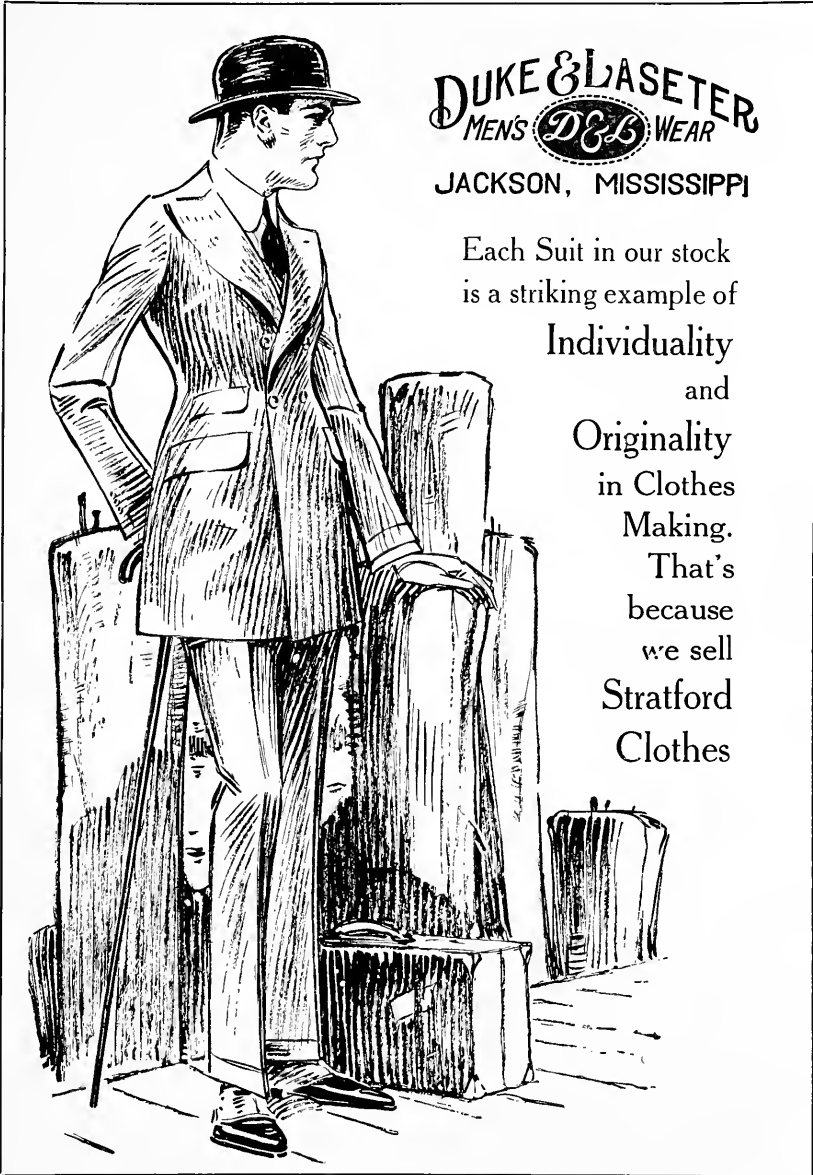



SOUTHERN
MAR 1973
BOUND

