



ROKFA

MINE

MILSAP

J. L. Holland

WILLIAM WILSON LIBRARY
Jackson, Mississippi







BOBASHELA



Order of Books

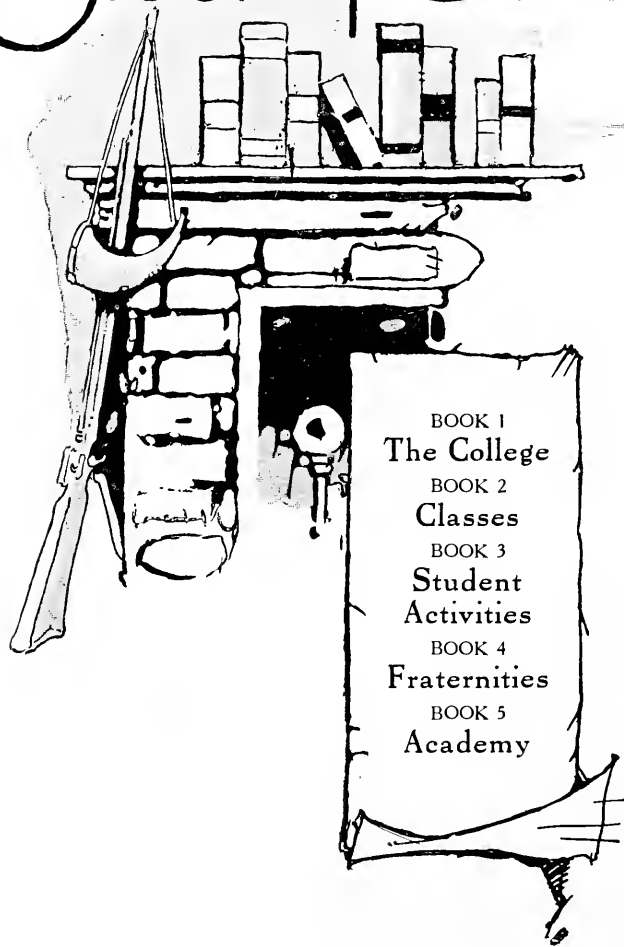

BOOK 1
The College
BOOK 2
Classes
BOOK 3
Student
Activities
BOOK 4
Fraternities
BOOK 5
Academy

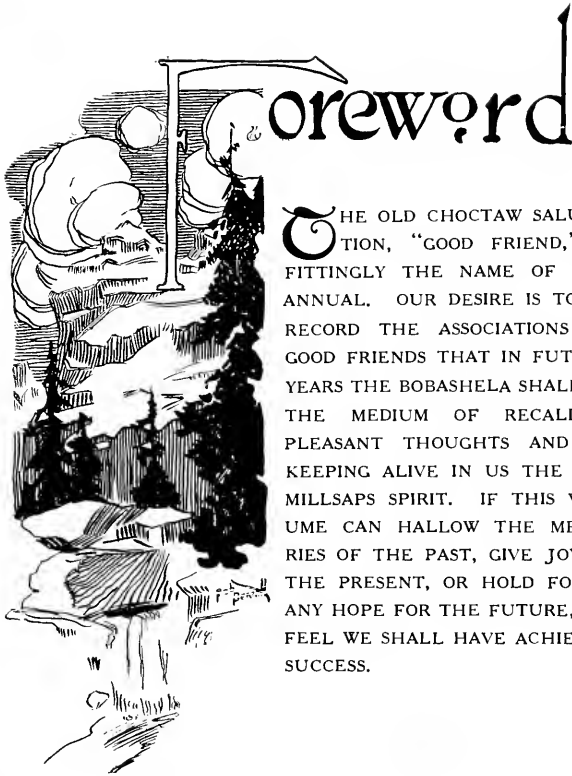

Foreword

THE OLD CHOCTAW SALUTATION, "GOOD FRIEND," IS FITTINGLY THE NAME OF OUR ANNUAL. OUR DESIRE IS TO SO RECORD THE ASSOCIATIONS OF GOOD FRIENDS THAT IN FUTURE YEARS THE BOBASHELA SHALL BE THE MEDIUM OF RECALLING PLEASANT THOUGHTS AND OF KEEPING ALIVE IN US THE OLD MILLSAPS SPIRIT. IF THIS VOLUME CAN HALLOW THE MEMORIES OF THE PAST, GIVE JOY IN THE PRESENT, OR HOLD FORTH ANY HOPE FOR THE FUTURE, WE FEEL WE SHALL HAVE ACHIEVED SUCCESS.



To

THE MOTHERS OF MILLSAPS MEN

*In Recognition of the Faithful and Untiring Efforts
of the Mothers of Millsaps Men and*

Women, We, the Class of '21,

Reverently and Respect-

fully Dedicate

this Annual



B

BOOK I
The College





THE BOBASHELA

Board of Trustees

OFFICERS

BISHOP W. B. MURRAH, D.D., LL.D.	<i>President</i>
REV. R. A. MEEK, D.D.	<i>Vice-President</i>
J. B. STREATER	<i>Secretary</i>
W. M. BUIE	<i>Treasurer</i>

MEMBERS

REV. W. W. WOOLLARD	Grenada, Miss.
J. T. CALHOUN	Jackson, Miss.
W. B. KRETSCHMAR	Greenville, Miss.
REV. M. L. BURTON	Jackson, Miss.
REV. J. R. COUNTISS	Grenada, Miss.
W. M. BUIE	Jackson, Miss.
W. T. ROGERS	New Albany, Miss.
REV. M. M. BLACK	Jackson, Miss.
W. H. WATKINS	Jackson, Miss.
T. L. LAMB	Euporia, Miss.
REV. C. W. CRISLER	Jackson, Miss.
REV. O. S. LEWIS	Laurel, Miss.
REV. O. W. BRADLEY	Corinth, Miss.
REV. R. A. MEEK	Sardis, Miss.
T. B. LAMPTON	Jackson, Miss.
J. B. STREATER	Black Hawk, Miss.

THE BOBASHELA



Unfinished Portraits of famous Millsaps Professors



Faculty

OFFICERS

ALEXANDER FARRAR WATKINS, A.B., D.D. President
JOHN MAGRUDER SULLIVAN, A.M., Ph.D., *Vice-Pres., Treas.*
J. REESE LINN, A.M. Secretary
GEORGE LOTT HARRELL, B.S., M.S. Registrar
DAVID MARTIN KEY, M.A., Ph.D. Librarian
MRS. MARY BOWEN CLARK Assistant Librarian
JOHN LAMBUTH FERGUSON, A.B., B.D. Headmaster Academy

THE BOBASHELA

ALEXANDER FARRAR WATKINS
A.B., D.D.
President

A.B. Vanderbilt University, 1893; D.D. Centenary College, 1900; Field Agent, Millsaps College, 1890-92; President of Whitworth College, 1900-02; Vice-President of Board of Trustees, Millsaps College, 1900-12; a member of the Methodist Ecumenial Conference which met at Toronto, Canada, 1911; Member Mississippi Annual Conference; Secretary of General Conference of Methodist Episcopal Church, South, 1906-18; a Member of the Commission on Unification of the Methodist Episcopal Church and the Methodist Episcopal Church, South; President of Millsaps College since June, 1912; Phi Delta Theta.



JOHN MAGRUDER SULLIVAN
A.M., Ph.D.
Professor of Chemistry and Geology

A.B. Centenary, 1887; A.M., University of Mississippi, 1890; Ph.D., Vanderbilt University, 1900; Professor of Natural Science, Centenary College, 1889-92; Assistant in Astronomy, Vanderbilt University, 1886-87; Graduate Student in Chemistry and Geology, University of Chicago, 1907, 1908, 1911; Member Chemical Society; American Association for the Advancement of Science; Mississippi State Teachers' Association; Audubon Society; National Geographic Society; Methodist Historical Society of Mississippi; Delta Tau Delta.

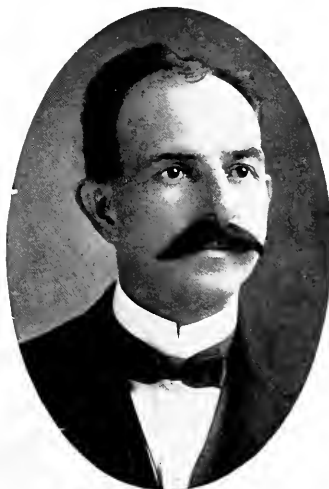

THE BOBASHELA



GEORGE LOTT HARRELL

B.S., M.S.

Professor of Astronomy and Physics

B.S. Millsaps College, 1899; M.S., 1901; Professor of Science, Whitworth College, 1899-1900; Professor of Physics and Chemistry, Hendrix College, 1900-02; Professor of Physics and Chemistry, Centenary College, 1902-04; Professor of Mathematics and Astronomy, Epworth University, 1904-08; Professor of Mathematics, Centenary College, 1908-09; President of Mansfield Female College, 1909-10; Professor of Science, Winfield High School, 1910-11; Professor of Mathematics, Louisiana State University, Summer, 1911; Member of American Association for Advancement of Science; Member of American Astronomical Society; Kappa Sigma.



J. REESE LIN

A.B., A.M.

Professor of Philosophy and History

A.B. Emory College; Fellow in Vanderbilt University, 1894-96; A.M. Vanderbilt University; Professor of Philosophy and Education, Central College, Mo., 1909-10; Sage Fellow in Cornell University, 1910-12; Instructor in English Literature and Philosophy, Tulane University, Summer Term, 1909; Summer Terms, Columbia University, 1908-10; Kappa Alpha.

THE BOBASHELA

BENJAMIN ERNEST MITCHELL
A.M., Ph.D.

Professor of Mathematics

A.B. Scarritt-Morrisville, Mo., 1900; Scholastic Fellow, Vanderbilt University, 1906-07; Teaching Fellow, 1907-08; A.M. Vanderbilt, 1908; Ph.D., Columbia University, 1916; Professor of Mathematics, Scarritt-Morrisville College, 1908-12; Tutor in Mathematics in College of City of New York, 1912-13; Instructor, Columbia Extension Teaching, 1913-14; Professor of Mathematics in Millsaps College since 1914; Absent in Army Y. M. C. A. work, Director of Athletics at Camp Oglethorpe, Ga., 1918; Alpha Tau Omega.



DAVID MARTIN KEY
A.M., Ph.D.

Professor of Ancient Languages

A.B. Central College, 1898; A.M., Vanderbilt University, 1906; Ph.D., University of Chicago, 1916; Professor of Ancient Languages, Pacific Methodist College, 1900-02; Professor of Ancient Languages, Morrisville College, 1903-05; Fellow and Assistant in Latin and Greek, Vanderbilt University, 1906-07; Graduate Student, University of Chicago, 1913-14; Professor of Ancient Languages, Southern University, 1907-15; Professor of Ancient Languages, Millsaps College, since 1915.



THE BOBASHELA



STUART GRAYSON NOBLE

A.M., Ph.D.

Professor of Education

A.B. University of North Carolina, 1907; A.M. University of Chicago, 1910; Graduate Scholar, Teachers' College, Columbia University, 1914-15; Ph.D. Columbia University, 1918; Instructor, Millsaps Preparatory School, 1908-11; Headmaster, Millsaps Preparatory School, 1911-16; Professor of Education, University of Mississippi, Summer, 1917; Professor of Education in Millsaps College since 1916; Author of "A First Book in English," "The Agricultural High School of the South," "Forty Years of the Public Schools in Mississippi"; Pi Kappa Alpha; Sigma Upsilon; Phi Delta Kappa.



ALFRED PORTER HAMILTON

A.B., A.M.

Professor of Greek and German

A.B. Southern University, 1908; A.M. University of Pennsylvania, 1911; Assistant Professor of Ancient Languages, Southern University, 1908-09; Graduate Student, University of Leipzig, 1909-10; Harrison Fellow in Latin, University of Pennsylvania, 1910-11; Harrison Fellow in Indo-European Comparative Philosophy, University of Pennsylvania, 1911-12; Student in University of Chicago, Summer 1914; Professor of Latin and German, Woman's College of Alabama, 1912-17; Professor of Greek and German in Millsaps College since 1917; Kappa Alpha.

THE BOBASHELA

ALBERT GODFREY SANDERS

A.B., A.M.

Professor of Romance Languages

A.B. Southwestern, 1904; Yale, 1907; Lit. Hum., Oxford, 1910; Yale Graduate School, 1910-12; A.M., Oxford, 1914; Peacock School, Atlanta, Ga., 1905-06; Emory College, 1912-13; Emory and Henry, 1913-19; Professor of Romance Languages in Millsaps College since 1919.



MILTON CHRISTIAN WHITE

A.B., M.A.

Professor of English

A.B. Southern University, Greensboro, Ala., 1910; M.A. Harvard University, 1914; Alabama Presbyterian College, Anniston, Ala., 1915-18; Austin College, Sherman, Texas, 1918-20; Professor of English in Millsaps College since 1920; Kappa Alpha; Sigma Upsilon.



THE BOBASHELA



JOHN LAMBUTH FERGUSON, JR.
A.B., B.D.

Headmaster Preparatory School

A.B., B.D., Emory University, 1916; Student Vanderbilt University, 1916-13; Divinity Student Emory University, 1914-16; Educational Secretary, U. S. Army Y. M. C. A.; Chaplain U. S. Army, 1918-19; Special Student University of Edinburgh, Spring Term, 1919; Headmaster of Millsaps Preparatory School since 1919; Kappa Sigma; Sigma Upsilon.

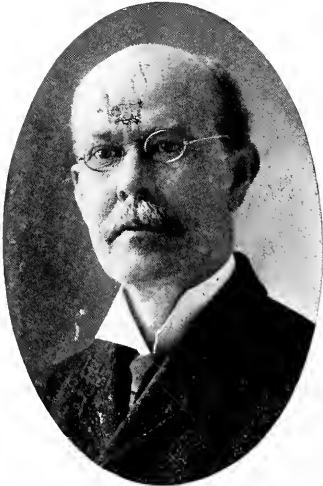

GEORGE W. HUDDLESTON
A.B., A.M.

Ancient Languages in Preparatory School

A. B. Hiwassee College, 1883; Professor of Greek, Hiwassee College, 1884-91; A.M. Hiwassee College, 1886; Professor of Latin and Greek, Harperville College, 1891-93; President of State Board of Teachers Examiners.

THE BOBASHELA

DWEY STEVENS DEARMAN

B.S., M.S.

Professor of Chemistry and Physics

B.S. Millsaps College, 1919; M.S. Millsaps College, 1920; Assistant in Chemistry and Physics, Preparatory School, 1920; Pi Kappa Alpha.



MICHAEL CARTER HUNTLEY

A.B.

Professor of English and Physics

B.A. Millsaps College, 1920; Instructor in Preparatory School, 1920; Pi Kappa Alpha; Sigma Upsilon.



THE BOBASHELA



MRS. MARY BOWEN CLARK

Assistant Librarian

Beauty of character includes every good of which
the human heart can know.



MRS. MARY ELIZABETH JOYCE

Matron of Dormitory

"Whose inborn worth her acts commend,
Of gentle soul, to us boys a friend."

THE BOBASHELA

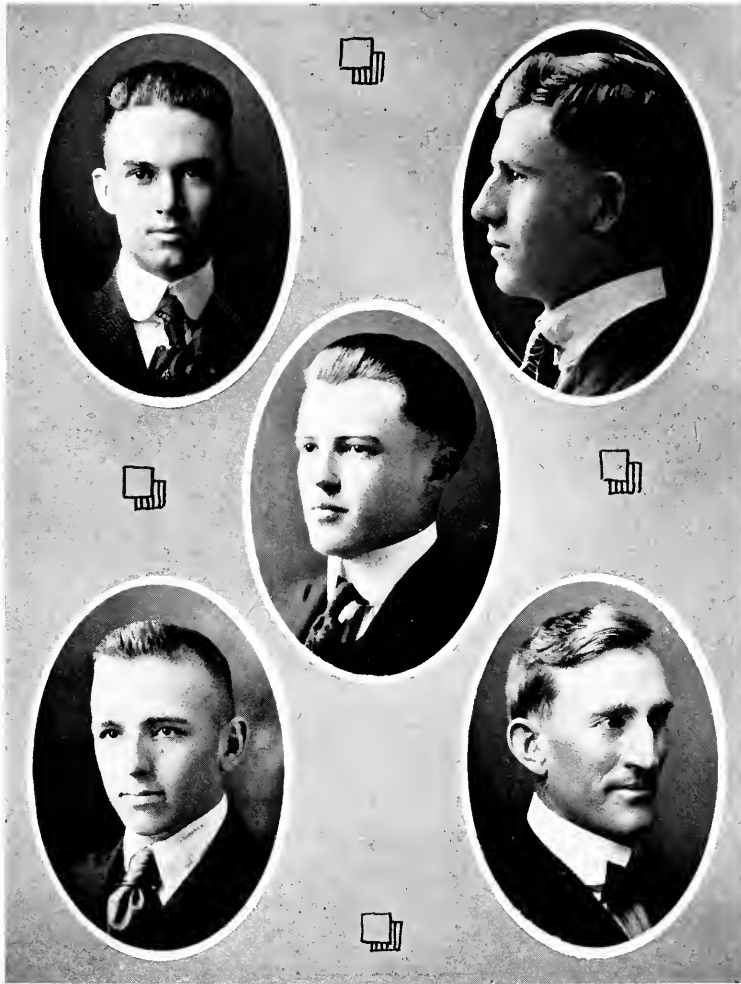

Faculty Assistants

FREDERICK J. LOTTERHOS . . . *Assistant in English*
ENOCH A. KING *Assistant in Latin*
LEO B. ROBERTS *Assistant in Chemistry*

BRUNNER M. HUNT *Assistant in Latin*
LEE BEVERLY HEBERT *Assistant in Athletics*
J. D. MUSSELWHITE *Assistant in Athletics*

THE BOBASHELA



MAIN BUILDING

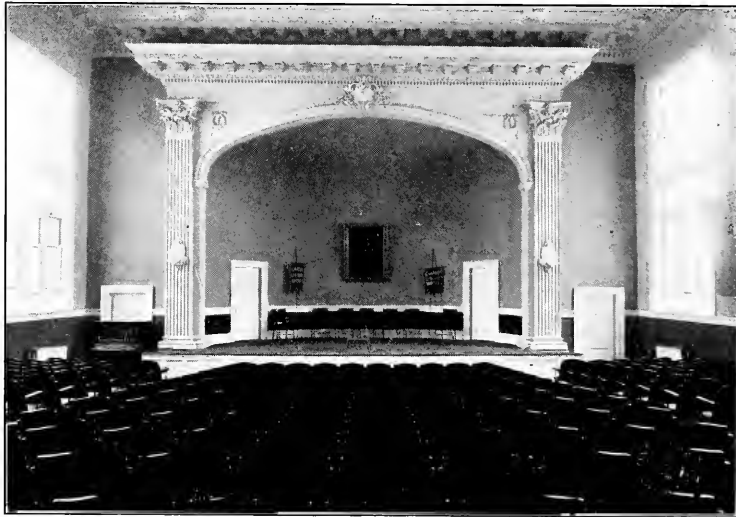

COLLEGE CHAPEL

THE BOBASHELA

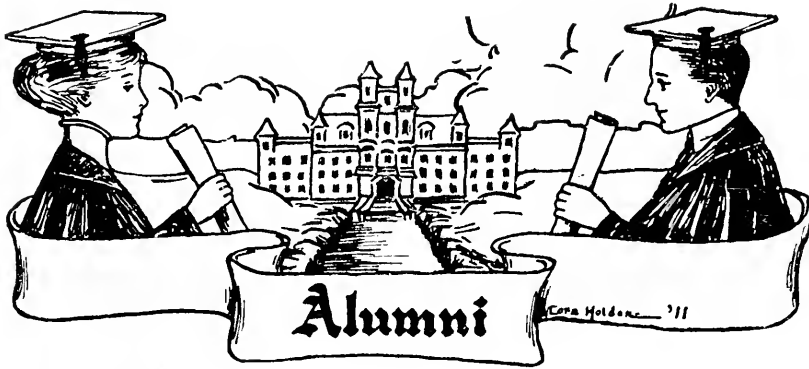

OFFICERS

- L. BARRET JONES *President*
L. J. CALHOUN *Vice-President*
G. L. HARRELL *Secretary and Treasurer*

Alumni Association



AN alumni association is helpful to any institution. It is also beneficial to every member of the association. Every alumnus and alumna of our Alma Mater has much in common, and these ties that bind should not be ignored. Every man and woman likes to turn backward in memory to the good old days spent about these old halls of learning, and every loyal alumnus desires to see again the old campus, the old professors, the old classmates and to be reminded of the hallowed associations there. The alumni association fills such a need. Every former student, whether old or young, feels that he or she has a common heritage, and we believe that the members of the Millsaps Alumni Association are taking a renewed interest in the old school. The secretary is compiling a complete roster of the old Millsaps students. Also the expression of interest during the football season was especially notable and fully appreciated by the student body. To our older brothers and sisters, all honor be!



Book
II



Classes

THE BOBASHELA

SENIORS



THE BOBASHELA



Senior Class

OFFICERS

- L. J. CALHOUN *President*
M. M. BLACK, JR. *Vice-President*
MISS ANNIE CRISLER *Secretary*

LEO BOGAN ROBERTS

COLUMBIA, MISS.

Master of Arts

A. B. Millsaps College, '20; Geiger Chemistry Medal, '18; Founder's Medal, '20; Instructor in Chemistry and Mathematics; G. L. S.; Y. M. C. A.; S. C.; American Legion.

Leo is a splendid student as his record shows. He has gained for himself a reputation as a teacher who is the master of his subjects. His broad foundation of learning should assure him success in whatever work he takes up.

COLLYE WELLMAN ALFORD

MAGNOLIA, MISS.

Bachelor of Arts

Y. M. C. A. Cabinet, '20; President Preachers' League, '20; Vice-President G. L. S., '20; Secretary G. L. S., '20; Commencement Debater, '20; President Y. M. C. A., '21; Bobashela Staff, '21; Chaplain American Legion, '20; Overseas Club; Freshman Declamation Medal, '16; Delegate to Blue Ridge, '20.

Collie has long been one of the most popular men on the Millsaps campus. Probably no man has more genuine friends, and he richly deserves them. Collie Alford is sound to the core. That hearty handshake of his is not easily forgotten.

MARVIN MCKENDREE BLACK, JR., K A

JACKSON, MISS.

Bachelor of Arts

L. L. S.; Orchestra, '16, '17, '18, '19; Glee Club '18, '19, '20; Tennis Team, '18, '19, '20, '21; Science Club; Business Manager Glee Club, '19-'20; Y. M. C. A. Cabinet, '21; Vice-President Science Club, '20; President Right Royal Ramblers, '21; Vice-President Senior Class; Anniversary L. L. S.; P. & W. Staff, '19, '20, '21; Bobashela Staff '21; Delegate to Blue Ridge, '20.

Very dependable, witty, and likable, Marvin is a friend of every one who knows him. We expect Marvin to "make good."





MATTEE B. BULLARD, K Δ

JACKSON, MISS.

Bachelor of Arts

Y. W. C. A.; Y. W. C. A. Cabinet, '18, '19, '20; Treasurer Sophomore Class, '19; Vice-President Junior Class, '20; Pan-Hellenic Council, '20, '21; Honor Council, '20, '21; Sponsor Basketball, '20; Purple and White Staff, '20, '21; Associate Editor Bobashela, '21; Literary Council.

Mattee has always been one of the leading co-eds at Millsaps since the day she first entered these halls of learning. We are indeed proud to have her in the Class of '21. She has won every honor by genuine merit and is held in the highest esteem by everyone.

LEONARD CALHOUN, K Δ, Σ Y

JACKSON, MISS.

Bachelor of Arts

Y. M. C. A.; L. L. S.; Freshman Declamation Medal, '18; Commencement Declaimer, '19; President Science Club, '20; Birmingham-Southern Debater, '20; Bobashela Staff, '21; Tennis Club; Track, '21; Football, Junior-Senior, '20; President Senior Class, '21; Delegate to Centenary Celebration, '19; Secretary Right Royal Ramblers.

Endowed with a keen mind and great executive ability, Leonard has made us an admirable president. His less brilliant thoughts run in the channels of "Marvin, Marvin, where art thou?"

ANNIE IRENE CRISLER, K Δ

JACKSON, MISS.

Bachelor of Science

Y. W. C. A.; Poet Junior Class; Sponsor Junior Class; Secretary Senior Class.

"Deedle" is a jolly, good friend of everyone. She has made a host of them while at Millsaps, and we expect Deedle to continue to shine wherever she may go.

OSMUND G. DAWKINS

DELTA CITY, MISS.

Bachelor of Arts

Y. M. C. A.; American Legion; Science Club; Track Manager, '21; "M" Club; Vice-President L. L. S.; Y. M. C. A. Cabinet, '21; Athletic Council, '21; Track, '20; Masonic Club; Tennis, '20.

We know O. G. for his cheerful optimism and his determination to obtain whatever he desires. We believe Osmund will deliver the goods in life's game.

WILLIAM L. DAY, II K A

BROOKHAVEN, MISS.

Bachelor of Arts

Y. M. C. A.; L. L. S.; American Legion; Preachers' League; Delegate to Blue Ridge, '18; Orchestra, '18; Glee Club, '18, '19, '20; President Y. M. C. A., '19; President Junior Class, '20; Cabinet, '20; Varsity Football, '20; President L. L. S., '21; Pan-Hellenic Council, '20, '21.

Bill is one of our most renowned Glee Club songsters. His one weakness is for "us belles dames" and we are afraid that some day he will fall in love.

HENDRIX AVERA DAWSON, Σ Y, K Σ

WOODVILLE, MISS.

Bachelor of Arts

Y. M. C. A.; G. L. S.; A. P. S.; Vice-President G. L. S., '17; President, '20; Glee Club, '16, '17, '20, '21; Vice-President, '17; Quartet, '16, '17, '20, '21; Overseas Club; Post Adjutant American Legion, '20; Delegate to First State Convention, American Legion; Triangular Debater, '20; Junior-Senior Football Team, '20; Purple and White Staff, '21; Self Government Board, '21; Business Manager Bobashela, '21.

H. A. Dawson of the lopsided grin and his keen sarcasm is known to us all for his happy-go-lucky air. But we who know him cannot but love him for the pure gold that lies within.

SENIORS



12 Bobashela 20



ANDREW JACKSON BOYLES

HOMWOOD MISS.

Bachelor of Arts

Vice-President Preachers' League, '21; Chaplain Scott-Newton County Club, '21; Purple and White Reporter, '21; President, G. L. S., '21; Bobashela Staff, '21; President Masonic Club, '21.

Big of body and big of heart, our joke editor will always be thoroughly liked wherever he goes. Needless to say, no Millsaps man will ever forget Boyles' inimitable wild goose.

BOYD CLARK EDWARDS, K Σ

JACKSON, MISS.

Bachelor of Science

Bobashela Staff, '21.

Boyd has given us proof of his industry and determination in taking his degree in three years. We can predict the greatest success for him as pre-med at Emory or Tulane or wherever he goes.

WILLIAM CURTIS EDWARDS

JACKSON, MISS.

Bachelor of Arts

Galloway Literary Society; Tennis Club, '19, '20; Science Club; A. P. S.

W. C. Edwards is another of the three-year men. That record speaks well for his future.

Bobashela '21

EUGENE MCGEE ERVIN

COLUMBUS, MISS.

Bachelor of Arts

Y. M. C. A.; L. L. S.; Secretary L. L. S., '19, '20; Vice-President, '20; President, '21; Science Club, '19; Y. M. C. A. Cabinet, '21.

"Nig," alias "Irishman," is a determined student and has shown himself most faithful to whatever college activity he has entered.

BASCOM B. GRAVES, K Σ

HATTIESBURG, MISS.

Bachelor of Arts

Glee Club, '20; Pan-Hellenic Council, '21; President Freshman Class '17; Iota Delta Delta; Science Class '19, Meridian College.

By his ready smiles, cheerful disposition, and accommodating ways, "B" has made every body his friend. Voted the most popular man on the campus.

ROBERT FALHLAND HARRELL, K A

WATERPROOF, LA.

Bachelor of Arts

Y. M. C. A.; L. L. S.; Freshman Debater, '18; Commencement Debater, '19; President Freshman Class, '18; President Sophomore Class, '19; Treasurer L. L. S., '19-'20; Y. M. C. A. Cabinet, '20-'21; Purple and White Staff, '19; Pan-Hellenic Council, '20-'21; Louisiana Club; Literary Council; Tennis Club; Science Club, '20.

Bobby's record is one to be proud of. His popularity is attested by his being twice president of his class.



SENIORS



LEE BEVERLY HEBERT, *II* K A, Σ Y

NEW IBERIA, LA.

Bachelor of Science

Editor-in-Chief Purple and White, '21; T. M. C. A.; L. L. S.; Commencement Debater, '19; Triangular Debater, '19-'20; University Debater, '21; Glee Club, '19, '20, '21; Secretary Y. M. C. A., '21; Delegate to Blue Ridge, '19; Delegate Student Volunteer Convention, Des Moines, Ia., '20; President Athletic Association, '21; Baseball Manager, '20; Varsity Football, '20-'21; Varsity Baseball, '19-'20; All One Club; Dormitory Self Government Board; Bobashela Staff, '21.

As an "all one" man, foremost in athletics, and editor of the Purple and White, Hebert is the all round man of his class.

BRUNNER MARION HUNT, K Σ, Σ Y

PORT GIBSON, MISS.

Bachelor of Arts

Chairman Honor Council, '20-'21; Y. M. C. A. Cabinet, '20-'21; President L. L. S., '21; Commencement Debater's Medal, '20; Triangular Debater, '21; All One Club; Secretary Preachers' League, '21; Student Delegate to Blue Ridge, '20; Pan-Hellenic Council, '21; Athletic Council, '21; Assistant Instructor in Latin, '21; Missions Representative M. I. O. A., '21; Editor-in-Chief Bobashela, '21.

Brunner has exemplified the golden mean between undue modesty and undue self confidence. As the editor of the Bobashela and Chairman of the Honor Council he has proven his executive ability and leadership among men.

ENOCH ALEXANDER KING

AUBURN, MISS.

Bachelor of Arts

Triangular Debater, '19; President Preachers' League, '20; President Gateway Literary Society, '19.

Possessed of great oratorical ability, thoroughly consecrated and of unbounded perseverance. We have the utmost confidence in Brother King's future as a minister.

HENRY HOLLIS LANSFORD, *II K A*

AMORY, MISS.

Bachelor of Arts

President Sophomore Class, '18; Galloway Literary Society; President G. L. S., '21; Triangular Debater, '21; Y. M. C. A.; American Legion.

After being absent from us three years in the navy Lansford returned to Millsaps. The Class of '21 was very glad to number this quiet and reserved deep thinker in it.

LURLINE MARGERET PATTON, *Φ M*

JACKSON, MISS.

Bachelor of Science

Y. W. C. A. Cabinet, '19, '20, '21; Science Club, '20; Historian Senior Class.

Lurline has taken her degree in three years and has gone in for all college activities, too. This makes us observe that one doesn't have to be great of body to be great of mind.

JOHN OVERTON RUTLEDGE

LAKE, MISS.

Bachelor of Arts

G. L. S.; Treasurer, '20; Auditor, '21; President, '21; Tennis Club; Science Club; Y. M. C. A. Cabinet; Scott-Newton County Club; American Legion; Overseas Club; Bobashela Staff, '21.

As a diligent student and a jolly, good fellow, John is thoroughly liked by both profs and his fellow students.

SENIORS



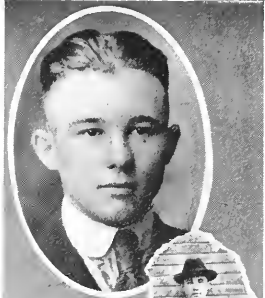

SENIORA

AUSTIN LUCKY SHIPMAN, II K A

RULEVILLE, MISS.

Bachelor of Arts

Manager Football, '20; Manager Basketball, '19, '20; Basketball Team, '15, '16, '17, '19, '20; Football Team, '19, '20; Pan-Hellenic Council, '21.

Somewhat reserved, steadfast of purpose, rather conservative—that's Ship. Shipman is one of our best athletes.

WILLIE SPANN, Phi M

JACKSON, MISS.

Bachelor of Arts

All One Club; Vice-President Freshman Class, '18; Historian Junior Class, '20; Pan-Hellenic Council, '20, '21; Science Club; Bobashela Staff, '21.

"Bill" has always stood at the head of her class and as a "jolly, good fellow" is esteemed by all who know her.

CHARLES WARREN WESLEY

FOXWORTH, MISS.

Bachelor of Arts

Y. M. C. A.; G. L. S.; Preachers' League; A. P. S.; Masonic Club.

His portly demeanor and serious thoughts have earned for him the appellation, "Bishop." Bishop is earnest in all that he does; firm and friendly to every one.

ARLIE MILTON WEST

HAMILTON, MISS.

Bachelor of Arts

Member Honor Council, '20; G. L. S.; Post Commander of "John Burton" Post of American Legion, '20; Vice-President Y. M. C. A., '21; University Debater, '21; Varsity Football, '21; Bobasheta Staff, '21.

West is "the abridgement of all that is honest, dependable, steadfast and loyal in man."



OTTO PORTER

ROSE HILL, MISS.

Bachelor of Arts

Glee Club, '14; Quartet, '14; President Y. M. C. A., '18; Delegate to Blue Ridge, '17; Vice-President G. L. S., '17; Midsession Debater, '17; Midsession Debater's Medal, '17; Science Club, '17; Tennis Club, '17; Assistant in English, '18; Instructor in Preparatory School, '18; Member of Mississippi Annual Conference.

Here is a man that is one of our famous "come backs." Though he entered late in the year he has made good, and we believe he will make good everywhere he goes.



THE BOBASHELA

History of the Class of '21



THE opening of the session of 1917-18 was one of unusual importance, for at this time the great Class of '21 entered Millsaps College. They were, as you might say, young, green, and fresh, but nevertheless soon grew accustomed to the ways of the college, and were no longer afraid of Sully's gruff glances or Ducky's sarcastic remarks. In the spring of this year, when the old campus was at its prettiest, the students of the college could be seen drilling on every bright afternoon. The United States had entered the war and the students of Millsaps were showing their patriotism by preparing themselves for future service. The Class of '21 was not left out in these military practices and even the co-eds were privileged to drill.

The scene shifts to the fall of 1918, when Millsaps College was turned topsy turvy. It was now a government school for the Students Army Training Corps. The old peaceful walks were trod by many heavy army shoes, while the campus was turned into a military camp. The Class of '21 was at this time very wise and proud sophomores, forgetting the time when they were freshmen and not even deigning to wish to be juniors. This class joined with the rest of the college in the celebration of Armistice Day. Soon after this date the S. A. T. C. was disbanded, and the college returned to its normal activities.

The next year slipped by, the Class of '21 being junior, only living and hoping for the great and glorious time when they would be seniors.

The Class of '21 came back to school in 1920 high and mighty seniors. This was the first year that Millsaps College had played intercollegiate football, and the Class of '21 was very glad that this was inaugurated while the class was still an active part of the student body.

After this class had received their diplomas they scattered to different parts of the world, their graduation being the true commencement of their lives. As they go on their various paths, each holds dear the memory of his alma mater and strives to be worthy of her teaching.

THE BOBASHELA

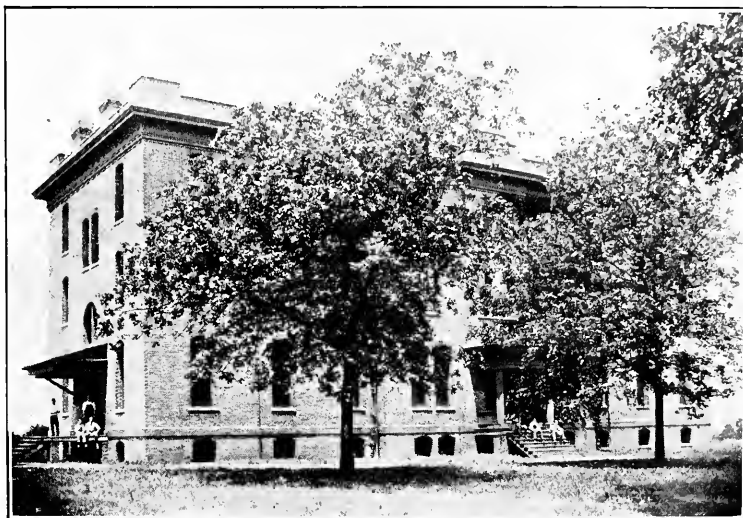

FOUNDER'S HALL



GYM

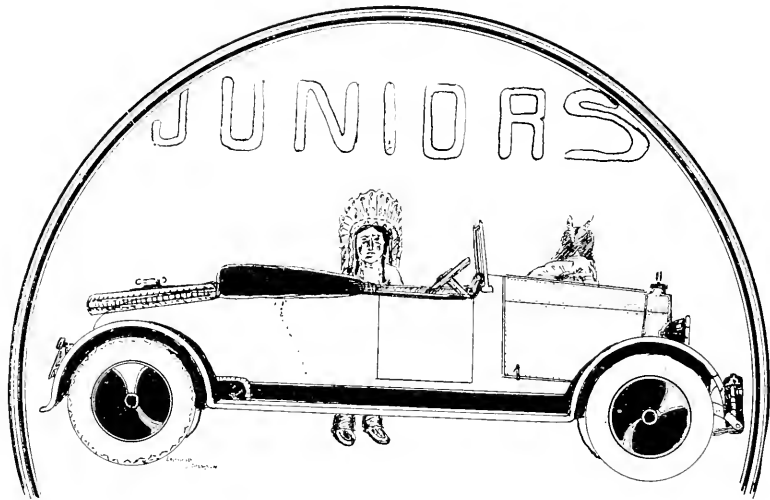

OFFICERS

- | | |
|----------------------------------|-----------------------|
| FREDERICK J. LOTTERHOS | <i>President</i> |
| M.SS JOY KING | <i>Vice-President</i> |
| JOHN DAVIS MUSSELWHITE | <i>Secretary</i> |
| HENRY B. COLLINS | <i>Treasurer</i> |
| A. W. BAILEY | <i>Honor Council</i> |

THE BOBASHELA

Junior Class

OUIDA CRAWFORD
Jackson, Miss.

President Y. W. C. A., '20; Delegate to Blue Ridge,
'19.

WILLIAM PURLEY BALES
Jackson, Miss.

Y. M. C. A.; Director of Athletics.

NELLIE CLARK, *Φ M*
Jackson, Miss.

Y. W. C. A.; Tennis Club, '20; Girls' Basketball
Team, '20.

HENRY BASCOMB COLLINS, *II K A*
Onville, La.

L. L. S.; Purple and White Staff, '18, '19, '20;
Track Team, '20, '21; Y. M. C. A. Cabinet, '20;
Treasurer Y. M. C. A., '21; Vice-President L. L. S.,
'21; Treasurer Junior Class; Assistant Business
Manager P. & W., '21; Exchange Editor, '21; Lou-
isiana Club.

ARMSTEAD W. BAILEY
Coldwater, Miss.

G. L. S.; Y. M. C. A.; Preachers' League; American
Legion; Honor Council, '21; Mid Term Debater, '21.

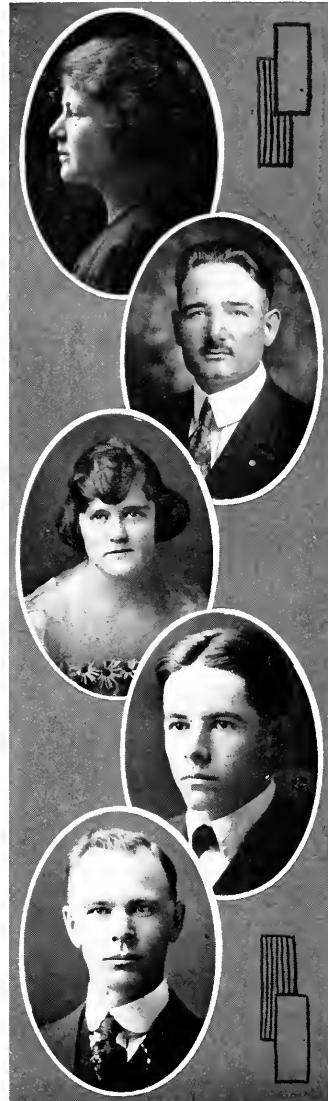

THE BOBASHELA

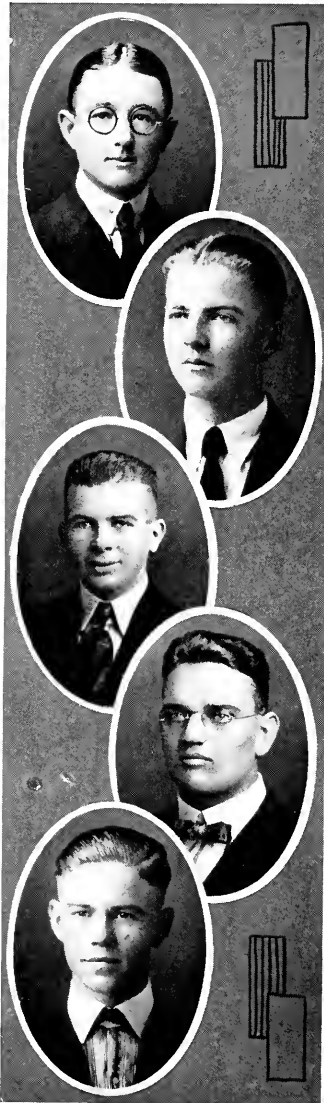

Junior Class

CHARLES ETHELBERT CRISLER
Jackson, Miss.

L. L. S.; Louisiana Club; Belhaven Club; Y. M. C. A.; Track, '17, '20.

BURTON C. FORD, K A
Jackson, Miss.

WILLIAM BASIL FOWLER, K Σ
Ennis, Texas

Y. M. C. A.; G. L. S.; American Legion; Vice-President Sophomore Class, '20; "M" Club; Vice-President G. L. S., '20; Varsity Baseball, '19, '20; Varsity Football, '20; Secretary G. L. S., '21; Tennis Club; Century Club; Varsity Basketball, '19, '20; Track, '19, '20; S. A. T. C., Southern Methodist University.

MARTIN IVY HONEYCUTT
Rayville, La.

Varsity Football, '20, '21; Varsity Basketball, '20; Varsity Baseball, '20; Track Team, '20; Buie Declamation Medal, '20; Y. M. C. A. Cabinet, '21; Commencement Debater, '21; Officer G. L. S., '20, '21; Alpha Phi Epsilon.

LAWRENCE W. LONG, K A
Satartia, Miss.

Varsity Baseball, '20; Y. M. C. A.; L. L. S.

THE BOBASHELA

Junior Class

FREDERICK J. LOTTERHOS, K A, Σ Y
Jackson, Miss.

All One Club; L. L. S.; Y. M. C. A.; S. A. T. C.; President Freshman Class, '19; Triangular Debater, '19; Commencement Debater's Medal, '19; Bourgeois Medal, '20; Honor Council, '20; Tennis Manager, '20; Glee Club; University Debater, '20; Winner Tribbet Fellowship, '21; President Junior Class, '21; President L. L. S., '20; Assistant in English, '21; Emory Debater, '21; Managing Editor, Purple and White, '21.

MIRIAM JOY KING, K J
Jackson, Miss.

Y. W. C. A.; Student Volunteer Band.

MARTIN L. McCORMICK
Summit, Miss.

Y. M. C. A.; G. L. S.; Vice-President G. L. S., '20, '21; Preachers' League.

ADA JOSEPHINE McDONNELL, K J
Jackson, Miss.

Secretary Freshman Class, '19; Treasurer Sophomore Class, '20; Secretary Science Club, '20; Secretary Pan-Hellenic Council, '21; Sponsor Baseball, '20; Pan-Hellenic Council, '21; Y. W. C. A.; All One Club.

MARY HELEN MCKEAN, K J
Jackson, Miss.

Winner of Anderson Scholarship Medal, Henderson-Brown College, '18; Treasurer Freshman Class, Henderson-Brown College, '19; Winner of Bourgeois Scholarship Medal, '20.

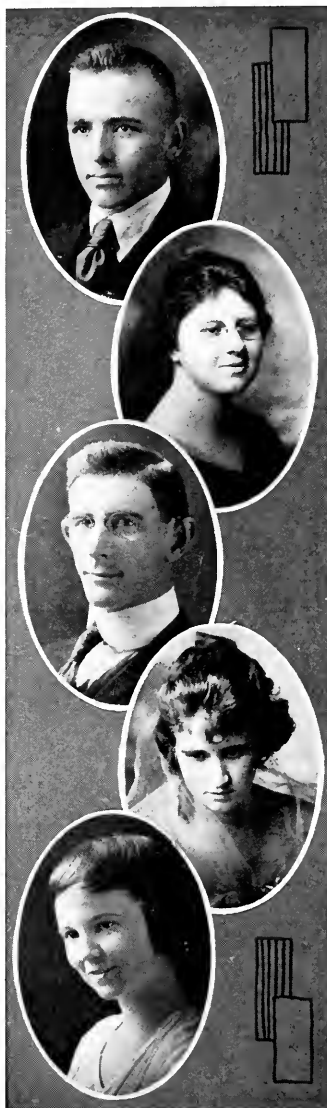

THE BOBASHELA

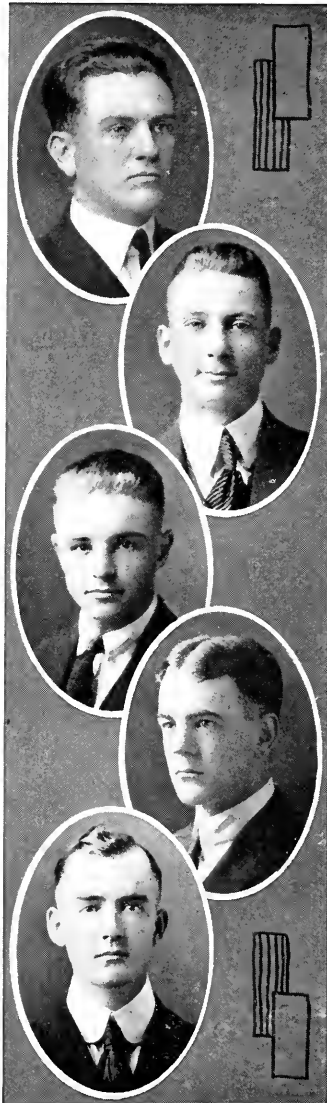

Junior Class

JOHN DAVIS MUSSELWHITE, K Σ
West, Miss.

Varsity Baseball, '20, '21; Varsity Football, '20; Student Manager Athletics, '21; Athletic Council, '21; Secretary Junior Class, '21; Secretary Galloway Literary Society, '21; Midsession Debater, '21; American Legion, '20, '21; Assistant Instructor in Mass Athletics, '21; Century Club; Purple and White Staff, '21.

CHARLIE J. STAPP
Hazlehurst, Miss.

Treasurer Galloway Literary Society, '20; Y. M. C. A. Cabinet, '20; Varsity Basketball Team, '19.

WALTER ELISHA STOKES, K Λ
Macon, Miss.

L. L. S.; Tennis Club, '20; Glee Club, '20, '21; Winner Doubles Championship, '20; Midsession Debater, '20; Commencement Debater, '21; Cheer Leader, '21; Track Team, '20; Publicity Agent, '21; Y. M. C. A. Cabinet, '21; Purple and White Staff, '21; Advertising Manager, '21.

MACK B. SWEARENGEN, K Λ , Σ Υ
Jackson, Miss.

Y. M. C. A.; L. L. S.; Midsession Debater, '21; Purple and White Staff, '21.

WARREN N. WARE
Jackson, Miss.

G. L. S.; Preacher's League; Y. M. C. A.; Masonic Club.

THE BOBASHELA



THE BOBASHEŁA





THE BOBASHELA

Sophomore Class

OFFICERS

- E. K. WINDHAM *President*
 MISS DALEY CRAWFORD *Vice-President*
 MISS RUTH THOMPSON *Secretary*

MEMBERS

- ABNEY, J. B.
 APPLEWHITE, N. E.
 BALL, HELEN PAYNE
 BOATNER, E. B.
 BRAME, ELIZABETH
 BROWN, S. L.
 CAGLE, GLADYS
 CAUSEY, JACK
 CHAPMAN, W. O.
 COURSEY, J. T.
 CRAWFORD, DALEY
 CRISLER, ELIZABETH
 CRISLER, JOSEPHINE
 DETERLY, J. A.

- DONALD, S. L.
 ELLIS, J. C.
 FORD, G. H.
 FOWLER, W. B.
 FOXWORTH, SELBY
 GARBER, J. H.
 HINES, BERTHA
 HOWIE, KATHERINE
 HOWIE, E. E.
 HOWORTH, J. M.
 JOHNSTON, ISABEL
 MELLARD, H. H.
 MUSSELWHITE, J. D.
 MCCORMICK, C. L.
 McMULLAN, GRACE
 McNEIL, D. F.
 NAIL, LUCILE
 O'FARRAL, R. C.
 PADGETT, C. L.
 PEATRCSS, NORMASTEEL
 RUFFIN, J. F.
 SCHULTZ, J. F.
 SCOTT, CECIL
 SELBY, ELIZABETH

- SMITH, P. E.
 STEEN, J. W.
 SYLVERSTEIN, R. E.
 THOMPSON, RUTH
 TUMLIN, J. E.
 VIRDEN, ANNIE
 VOIGHT, MARGUERITE
 WATKINS, LEIGH
 WATTS, G. B.
 WHARTON, C. L.
 WHARTON, ROSA D.
 WHITE, A. C.
 WILLS, ELIZABETH
 WINEHAM, E. K.

THE BOBASHELA



THE BOBASHELA

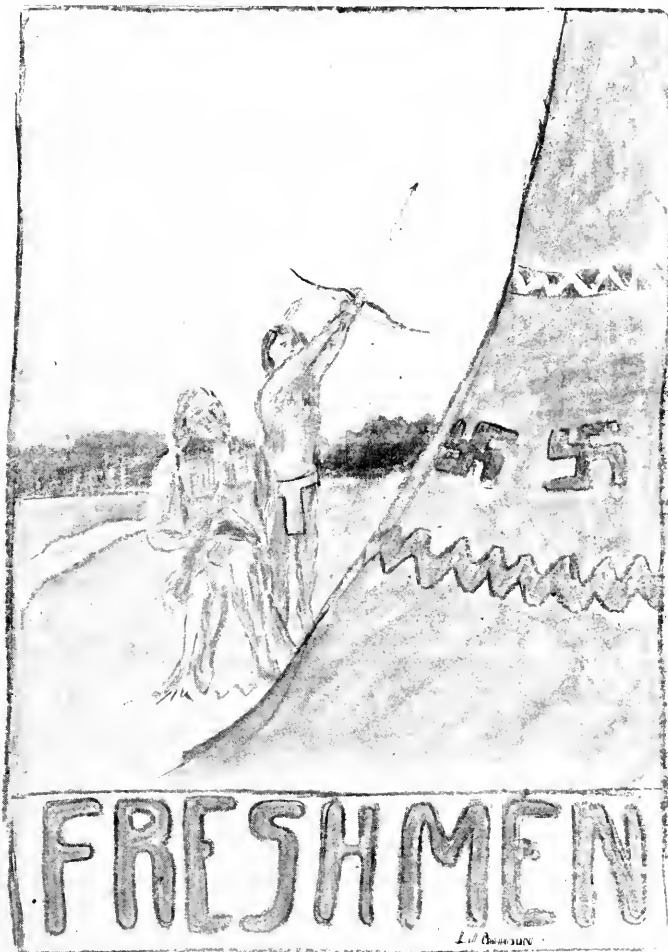

THE BOBASHELA

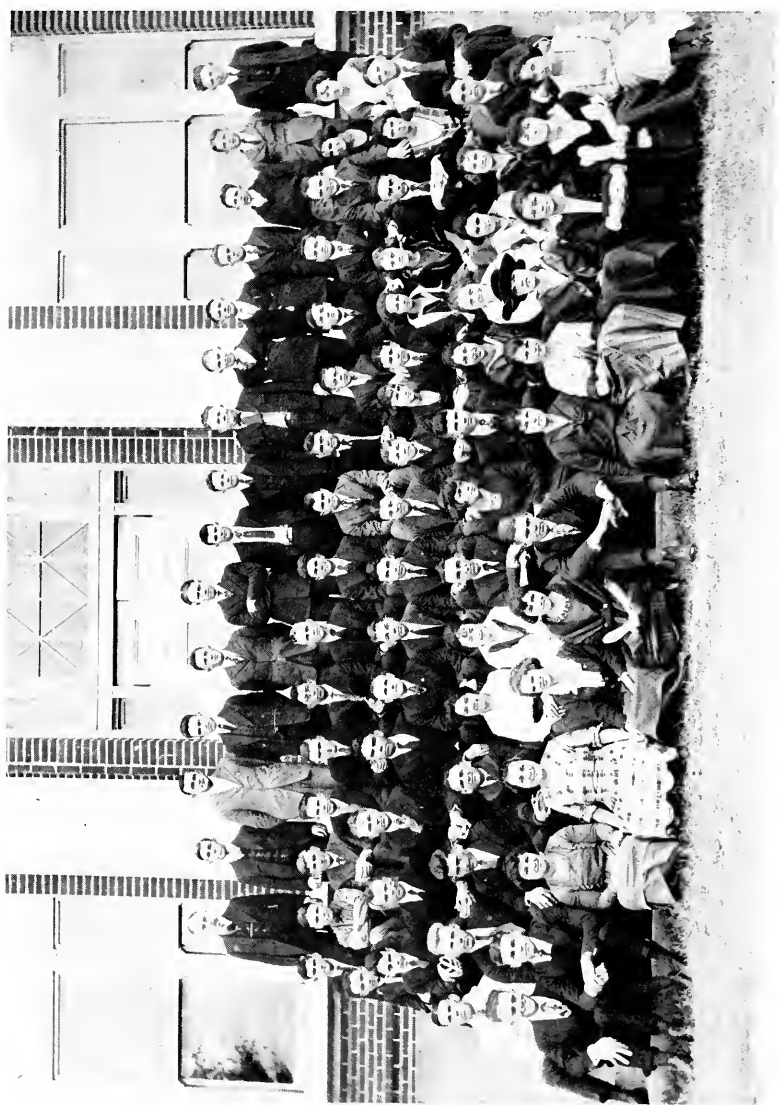

THE BOBASHELA

Freshman Class

OFFICERS

O. H. SCOTT	<i>President</i>
MISS MAXINE TULL	<i>Vice-President</i>
D. D. CULLY	<i>Secretary</i>

MEMBERS

ABNEY, B.	CLARK, GUY	MABRY, C. E.	SHARP, L. M.
ADDKISON, W. E.	COMBS, W. W.	MAGEE, C. E.	SHARP, J. H.
ALFORD, L. E.	CORLEY, W. E.	MASKE, J. L.	SHEARER, J. B.
ANDREWS, W. H.	COURSEY, B. F.	MAXWELL, K. A.	SHEPHERD, J. A.
APPLEWHITE, RIVERS	CRAFT, ANNA BELLE	MIDDLETON, J. S.	SIMMS, J.
ARMSTRONG, G. W.	CROSS, F. M.	MILLER, W. L.	STEVENS, DELTA M.
BALL, SAM	CULLEY, D. D.	MOODY, SAM	STOVALL, H. A.
BARBOUR, J. S.	DETERLY, W. S.	MOORE, FRANCES	STUART, J. H.
BLOUNT, P. C.	DOWNING, VIRGINIA	MOORE, R. H.	SULLIVAN, ELEANOR G.
BOOTH, R. B.	EWING, W.	MOORE, J. W.	SUTTON, ALICE
BOYD, MAY NELL	FEIBLEMAN, H. P.	MORSE, H. M.	TRIPLETT, O. B.
BRANTLEY, J. C.	GANT, JAMIE	MURRAY, J. C.	TUCKER, LOUISE
BRANTLEY, G. B.	GRIFFIS, L. J.	MCCARTNEY, R. S.	TULL, MAXINE
BRISCOE, ALICE	HARDY, J. R.	MC EWEN, F. W.	TYNES, H. C.
BROOKS, E. W.	HARRIS, J. B.	MACGOWAN, C.	TYNES, W. D.
BROWN, E. W.	HART, P. E.	MC KEETHEN, C. H.	VEST, J. A.
BURROW, J. L.	HEBERT, GUY	NOBLIN, F. R.	WAITS, J. F.
BYNUM, R. A.	HERLONG, R. C.	O'BRIANT, EVELYN	WALL, T. J.
CALDWELL, J. ELIZABETH	HERRING, HARRIET	PEEVY, M.	WALLEY, CECIL
CAMPBELL, W. E.	HESTER, MAYE	PIGOTT, J. W.	WATSON
CAMPBELL, J. W.	HILLMAN, J. R.	PLUMMER, EMILY	WEEKS, W. H.
CAMPBELL, EUNICE	HOBART, MATTIE AGNES	POWER, EVELYN	WESLEY, SHERROD
CARR, C. H.	HOWELL, LOUISE	PHILLIPS, W. S.	WESTBROOK, MYNELLE
CARROLL, DOROTHY	HUNDLEY, F. C.	POOLE, D. W.	WINSTEAD, T. T.
CARROLL, N. E.	HUTTON, J. B.	PYBURN, D.	YOUNG, H. C.
CASSITY, A. E.	JOHNSON, HAZEL	RAMSEY, J. E.	YOUNG, H. W.
CHATONEY, E. M.	JOHNSON, MYRTLE	RAWLS, J. J.	GATES, C. L.
CHISHOLM, R. E.	JOHNSTON, MAL	RAY, T. J.	SAIZAU, J. L.
	JONES, L. A.	REED, F. W.	
	KENNEDY, S. C.	REEVES, R. B.	
	KING, T. H.	RICHARDSON, MAY	
	KENNINGTON, A. S.	ROBERTS, CORNELIA	
	KNOBLOCK, H. H.	ROUSE, A. L.	
	LINTON, G. A.	SANDERSON, KITTIE	
	LOTT, MARGERITE	SCOTT, O. H.	
	LOTTERHOS, ARY	SCOTT, EVELYN	

THE BOBASHELA



THE BOBASHELA



**CO-
EDS.**

ROLL

RIBERS APPLEWHITE
HELEN PAYNE BALL
MARY NELL BOYD
ELIZABETH BRAME
ALICE BRISCOE
MATTEE BULLARD
GLADYS CAGLE
JANE ELIZABETH CALDWELL
EUNICE CAMPEELL
DOROTHY CARROLL
NELLIE CLARK
ANNA BELLE CRAFT
OUIDA CRAWFORD
DALEY CRAWFORD
ANNE CRISLER
ELIZABETH CRISLER
JOSEPHINE CRISLER

VIRGINIA DOWNING
HARRIET HERRING
MAYE HESTER
BERTHA HINES
MATTIE AGNES HOBERT
LOUISE HOWELL
KATHERINE HOWIE
HAZEL JOHNSON
MYRTLE LEE JOHNSON
ISABEL JOHNSTON
MAL JOHNSTON
JOY KING
BELLE LINDSAY
MARGARET LOTT
ARY LOTTERHOS
FRANCES MCORE
ADA McDONNELL
HELEN MCKEAN
GRACE McMULLAN
LUCILE NAIL
EVELYN O'BRIANT
LURLINE PATTON
NORMASTEL PEATROSS
EMILY PLUMMER
EVALYN POWER

MAY RICHARESON
CORNELIA ROBERTS
KITTIE SANDERSON
EVELYN SCOTT
ELIZABETH SELBY
WILLIE SPANN
DELTA McLaurin STEVENS
ELEANOR GENE SULLIVAN
ALICE SUTTON
RUTH THOMPSON
LOUISE TUCKER
MAXINE TULL
ANNIE VIRDEN
MARGUERITE VOIGHT
MYNELLE WESTEROOK
ROSA D. WHARTON
ELIZABETH WILLS

THE BOBASHELA







THE CAMPUS

STUDENT ACTIVITIES

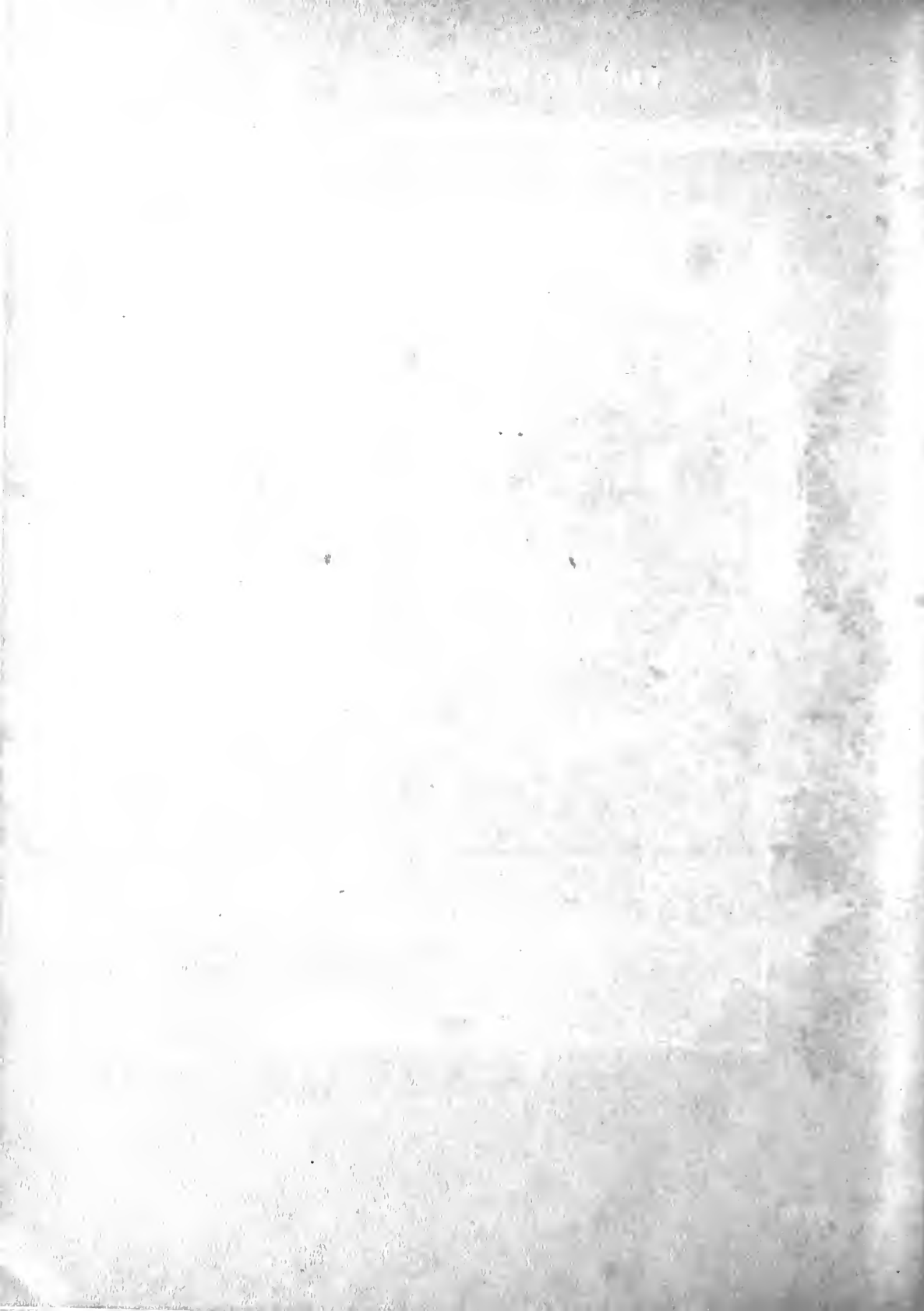
BOOK III





THE BOBASHELA

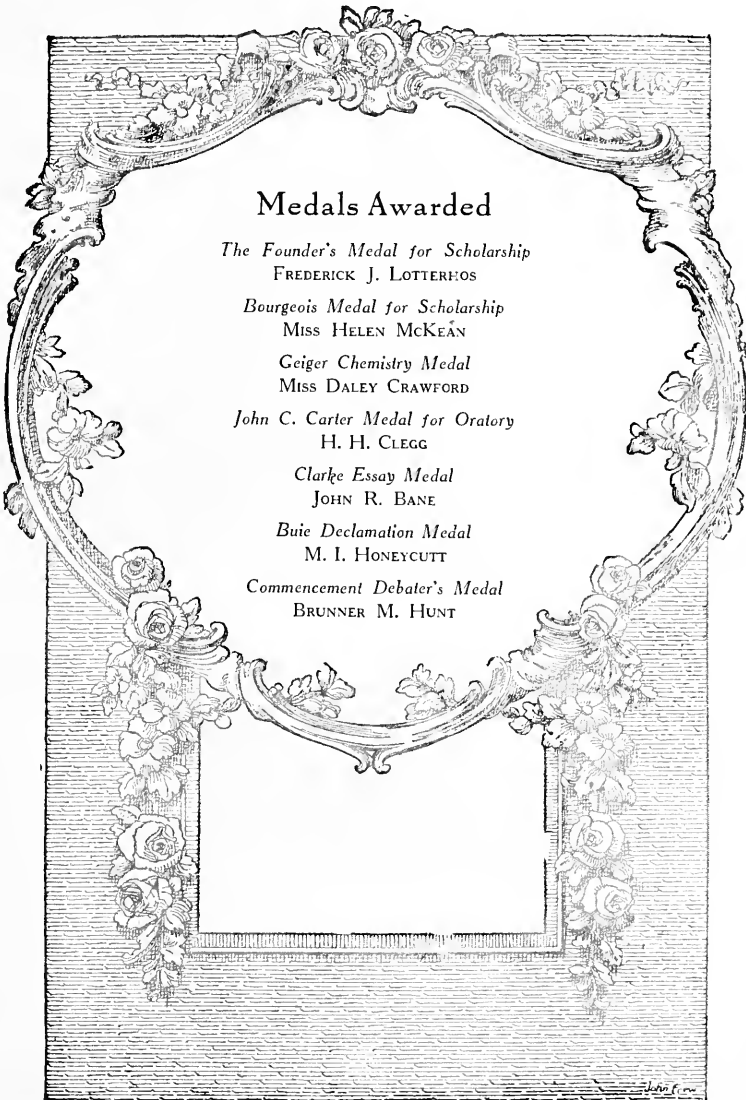

Medals Awarded

The Founder's Medal for Scholarship
FREDERICK J. LOTTERHOS

Bourgeois Medal for Scholarship
MISS HELEN MCKEÁN

Geiger Chemistry Medal
MISS DALEY CRAWFORD

John C. Carter Medal for Oratory
H. H. CLEGG

Clarke Essay Medal
JOHN R. BANE

Buie Declamation Medal
M. I. HONEYCUTT

Commencement Debater's Medal
BRUNNER M. HUNT

THE BOBASHELA



THE BOBASHELA

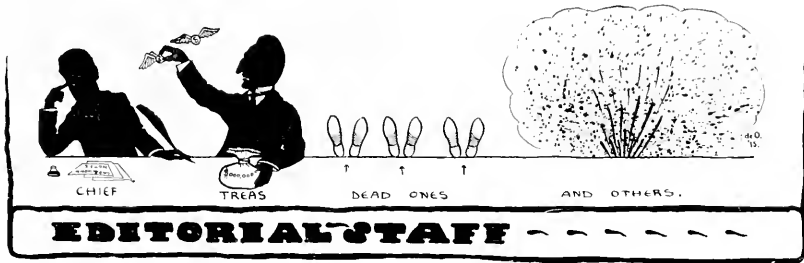

Bobashela Staff

BRUNNER M. HUNT	<i>Editor-in-Chief</i>
MATTEE BULLARD	<i>Associate Editor</i>
HENDRIX A. DAWSON	<i>Business Manager</i>
MARVIN M. BLACK	<i>Assistant Business Manager</i>
WILLIE SPANN	<i>Literary Editor</i>
LEONARD J. CALHOUN	<i>Art Editor</i>
B. B. GRAVES	<i>Fraternity Editor</i>
LEE BEVERLY HEBERT	<i>Class Editor</i>
JOHN O. RUTLEDGE	<i>Club Editor</i>
BOYD C. EDWARDS	<i>Statistics Editor</i>
AUSTIN L. SHIPMAN	<i>Athletic Editor</i>
COLLYE W. ALFORD	<i>"Y" Editor</i>
ARLIE M. WEST	<i>Photographer</i>
ANDREW J. BOYLES	<i>Humor Editor</i>

THE BOBASHELA



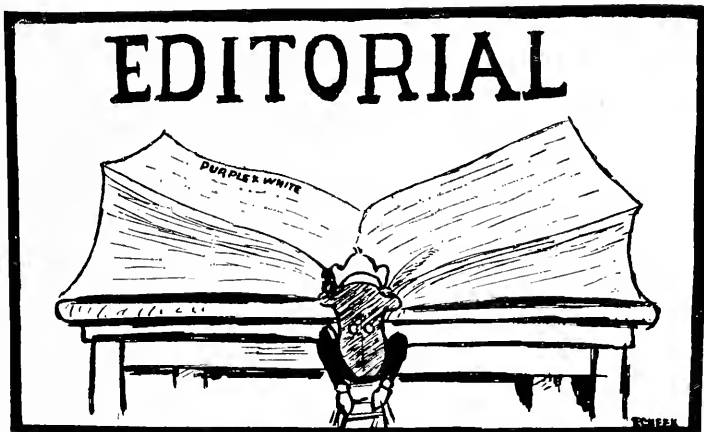

Purple and White Staff

LEE BEVERLY HEBERT	<i>Editor-in-Chief</i>
FREDERICK J. LOTTERHOS	<i>Managing Editor</i>
W. E. STOKES	<i>Campus Editor</i>
E. K. WINDHAM	<i>Athletic Editor</i>
MATTEE BULLARD	<i>Co-ed Editor</i>
M. B. SWEARINGEN	<i>Alumni Editor</i>
H. B. COLLINS	<i>Exchange Editor</i>
BERTHA HINES	<i>Exchange Editor</i>
H. A. DAWSON	<i>Social Editor</i>
JOSEPH M. HOWORTH	<i>Business Manager</i>
HENRY B. COLLINS	<i>Assistant Business Manager</i>
GEORGE B. WATTS	<i>Circulation Manager</i>
GUY K. HEBERT	<i>Assistant Circulation Manager</i>

LITERARY COUNCIL

MATTEE BULLARD	HENRY B. COLLINS
FREDERICK J. LOTTERHOS	MACK B. SWEARINGEN
L. B. HEBERT	J. M. HOWORTH
R. F. HARRELL	

THE BOBASHELA





THE BOBASHELA

Lamar Literary Society

PRESIDENTS

F. J. LOTTERHOS

E. M. ERVIN
B. M. HUNT

E. K. WINDHAM

VICE-PRESIDENTS

E. M. ERVIN
L. J. CALHOUN

O. G. DAWKINS
H. B. COLLINS

MEMBERS

J. B. ABNEY
M. M. BLACK, JR.
L. J. CALHOUN
H. B. COLLINS
B. F. COURSEY
O. G. DAWKINS
E. M. ERVIN
L. B. HEBERT
J. M. HOWORTH
F. J. LOTTERHOS
C. L. PADCETT
J. B. SHEARER

W. E. STOKES
T. J. WALL
H. W. YOUNG
W. O. CHAPMAN
B. C. FORD
G. A. LINTON
J. F. WATSON
J. T. SCHULTZ
W. L. MILLER
SISTRUNK
L. E. ALFORD
E. B. BOATNER
GUY CLARK
W. E. CORLEY
W. L. DAY
J. C. ELLIS
R. F. HARRELL
G. K. HEBERT
B. M. HUNT

J. S. MIDDLETON
T. J. RAY
M. B. SWEARINGEN
R. E. SYLVERSTEIN
E. K. WINDHAM
F. M. CROSS
E. W. BROOKS
H. H. KNOBLOCK
N. E. APPLEWHITE
L. C. CORBAN
W. A. SCOTT
D. D. CULLEY

Anniversarian

M. M. BLACK, JR.

Anniversary Orator

J. B. ABNEY

THE BOBASHELA

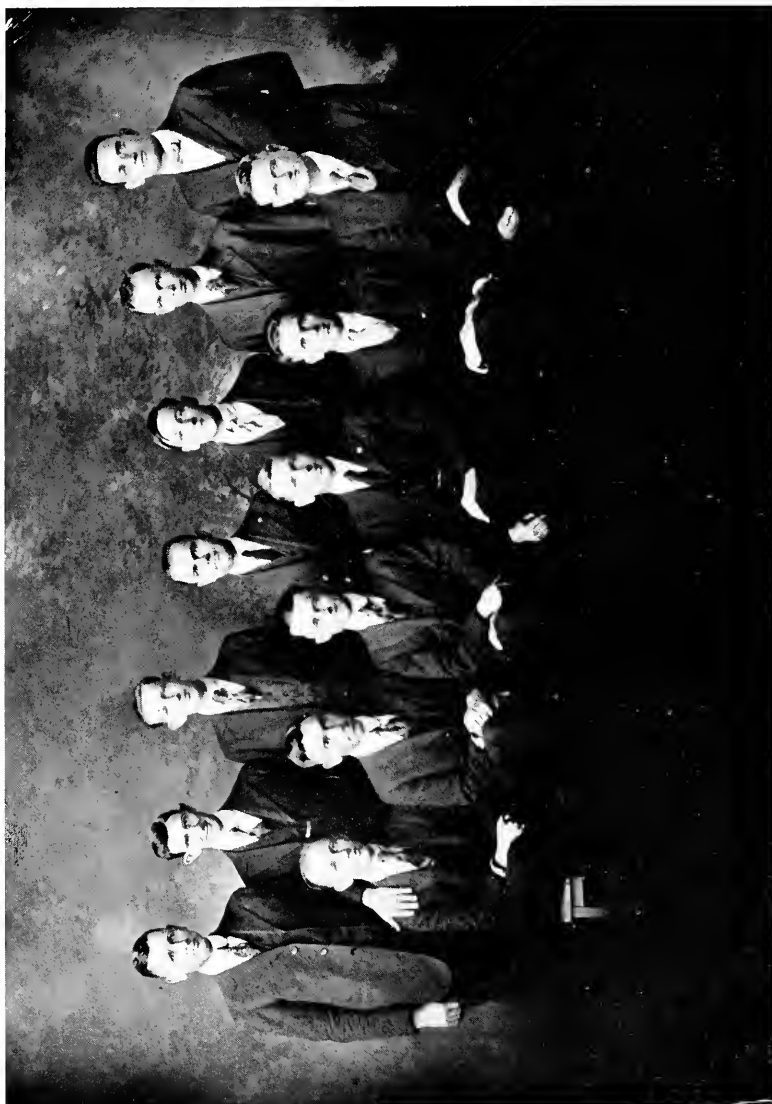



THE BOBASHELA

Alpha Phi Epsilon Literary Society

GALLOWAY

PRESIDENTS

A. J. BOYLES

H. H. LANSFORD
C. W. WESLEY

J. O. RUTLEDGE

VICE-PRESIDENTS

M. L. McCORMICK
A. W. BAILEY

M. I. HONEYCUTT
M. L. McCORMICK

MEMBERS

C. W. ALFORD
A. J. BOYLES
J. T. COURSEY
S. L. DONALD
S. A. FOXWORTH
M. I. HONEYCUTT
E. D. HUTCHISON
D. F. McNEIL
M. L. McCORMICK
R. H. MOORE
C. C. McGEE
H. M. MORSE
D. W. POOLE

JACK CAUSEY
J. O. RUTLEDGE
C. J. STAPP
J. H. SHARP
C. C. THOMPSON
C. W. WESLEY
W. N. WARE
J. W. MOORE
A. W. BAILEY
ERNEST BROWN
J. W. CAMPBELL
H. A. DAWSON
W. B. FOWLER
R. T. HOLLINGSWORTH
E. A. KING

J. D. MUSSELWHITE
J. T. MASKE
H. H. MELLARD
H. H. LANSFORD
W. S. PHILLIPS
J. J. RAWLS
L. B. ROBERTS
L. M. SHARP
JOHN SIMMS
C. L. WHARTON
A. M. WEST
H. W. YOUNG
J. F. WAITS

Anniversarian

E. A. KING

Anniversary Orator

R. T. HOLLINGSWORTH

THE BOBASHELA

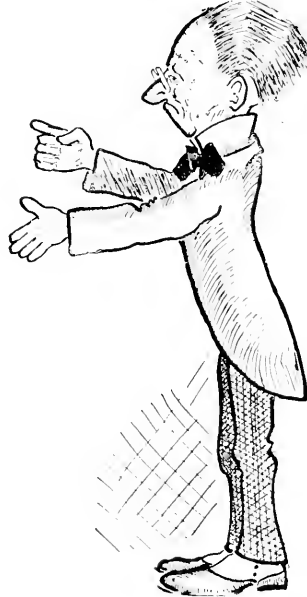

Intercollegiate Speakers

B. M. HUNT	<i>M. I. O. A.</i>
L. B. HEBERT, A. M. WEST	<i>University Debate</i>
E. K. WINDHAM, B. M. HUNT	<i>A. and M. Debate</i>
C. C. THOMPSON, H. H. LANSFORD	<i>Mississippi College Debate</i>
F. J. LOTTERHOS, E. A. KING	<i>Emory Debate</i>
H. A. DAWSON, J. F. WATSON	<i>Birmingham-Southern Debate</i>

Inter-Society Debaters

Freshman Debate

ERNEST BROWN AND R. H. MOORE vs. J. B. SHEARER AND T. J. WALL

Midsession Debate

A. W. BAILEY AND J. D. MUSSELWHITE vs. M. B. SWEARINGEN AND J. C. ELLIS

Commencement Debate

M. I. HONEYCUTT AND M. L. MCCORMICK vs. L. J. CALHOUN AND W. E. STOKES

THE BOBASHELA



Young Men's Christian Association

OFFICERS

C. W. ALFORD	<i>President</i>	L. B. HEBERT	<i>Secretary</i>
A. M. WEST	<i>Vice-President</i>	H. B. COLLINS	<i>Treasurer</i>

CHAIRMAN OF COMMITTEES

B. M. HUNT	<i>Devotional</i>	J. B. HARRIS	<i>Self Help</i>
O. G. DAWKINS	<i>Bible Study</i>	E. M. ERVIN	<i>Membership</i>
E. O. BAIRD	<i>Mission Study</i>	R. F. HARRELL	<i>Social</i>
W. E. STOKES	<i>Social Service</i>	J. O. RUTLEDGE	<i>Finance</i>
F. J. LOTTERHOS	<i>Forum</i>	M. M. BLACK	<i>Publicity</i>

FACULTY COMMITTEE

DR. J. M. SULLIVAN	PROF. A. P. HAMILTON	PROF. M. C. WHITE
--------------------	----------------------	-------------------

THE BOBASHELA

College Night



COLLEGE night is an unusual event, held under the direction of the Y. M. C. A. and celebrated by the students on the Friday evening following the opening of school. This occasion holds an important place in the minds of the students, because it gives the old and the new students, as well as the alumni, a chance to become acquainted in an informal manner. The freshmen are given their first glimpse of college life and are welcomed into its activities by talks from a representative of the Purple and White staff, Bobashela staff, Athletic Council, Honor Council, literary societies, American Legion, Y. M. C. A., and Y. W. C. A. Since many of the new students are not familiar with the nature of these organizations, they are afforded an opportunity early in their college life to acquaint themselves with the work. This meeting arouses much enthusiasm among the old students, as it brings back memories of other years and compares them with prospects for the new.

Entertaining features, consisting of music and stunts, comprise a part of the program, and the climax is reached in college songs and yells. The social hour that follows is by no means a small part of the evening's pleasure, for it is here that each knows the other as his fellow student. This is one of the most enjoyable occasions of the year, for it never fails to give expression to the true Millsaps spirit.

THE BOBASHELA

Blue Ridge



AMONG the many valuable features of the Y. M. C. A. is the opportunity to attend the Southern Students' Conference, which convenes in Blue Ridge, N. C., every summer.

The conference grounds are situated in a cluster of mountains where the fresh breezes are laden with the odor of mountain flowers and the scenery of distant hills and golden sunsets is grand beyond description.

Fifteen Millsaps students and two professors attended that conference last summer. On their way they passed through the French Broad River valley where the waterfalls and towering hills gave their first hint of the place to which they were going.

After reaching Blue Ridge these men became famous mountain hikers, hearing the message that nature has for those who go to the woods where "no tears dim the sweet look that nature wears." Some of these men continued to take part in this outdoor life in the athletic games and contests in which three of our men won honors.

There was amid this beauty of nature and enjoyment, a voice to the hundreds of students as they associated together and entered the services calling them to a higher life of unselfish service to humanity. The program was carefully planned to a regular schedule. The work consists of class work each morning in which the student could select the subject he wished. Such subjects as "The Social Principles of Jesus," "Negro Life in the South," "Missions," etc., were studied. The instructors were men picked from the various colleges and universities.

One hour each day was given to public meetings, where there was heard some of the world's greatest men and best speakers. These were hours of inspiration when students, teachers, ministers, statesmen, and missionaries were gathered in one great body with one great purpose, to know the man of Galilee and carry His spirit to others.

Mass singing and college yells were enjoyed in the dining hall, and in the Robert E. Lee Hall one whole evening was given on stunt night for the demonstration of college spirit. In the singing program the Millsaps quartet was often called on for a "peppy" number.

It has been said that no student can attend the Blue Ridge conference and then be the same person again. If he really lives in that atmosphere he will be, he must be, a bigger, better man.

"Blue Ridge, with the mountains encircling,
And the valley that lies between;
The sun in his glorious splendor,
Bathing all in a golden sheen.

"Blue Ridge, with its fun and its laughter,
With its days and nights of delight;
Where the voices of children sound sweeter,
And the dim eyes of age grow more bright.

"Blue Ridge, with its splendid endeavor,
With its spirit and high, holy light;
O help us, Great Master in heaven,
To go forth and stand for the right."

THE BOBASHELA

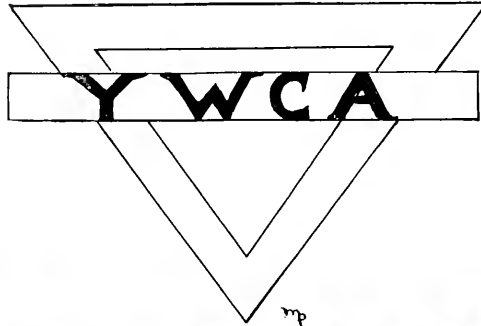

Young Women's Christian Association

OFFICERS

MISS RUTH THOMPSON <i>President</i>	MISS OUIDA CRAWFORD <i>Secretary</i>
MISS DALEY CRAWFORD <i>Vice-President</i>	MISS EVALYN POWER <i>Treasurer</i>

CHAIRMAN OF COMMITTEES

MISS JOY KING <i>Religious</i>	MISS LUCILE NAIL <i>House Keeping</i>
MISS LURLINE PATTON <i>Program</i>	MISS ANNIE VIRDEN <i>House Furnishing</i>
MISS DALEY CRAWFORD <i>Membership</i>	MISS NORMASTEL PEATROSS <i>Social</i>
MISS EVALYN POWER <i>Finance</i>	MISS ELIZIBETH BRAME <i>Publicity</i>
MISS JOSEPHINE CRISLER <i>Library</i>	MISS DALEY CRAWFORD <i>Undergraduate Representative</i>

THE BOBASHELA



BLUE RIDGE PICTURES

THE BOBASHELA



Student Volunteer Band

- E. O. BAIRD
- MISS OUIDA CRAWFORD
- MISS JOY KING
- CHARLIE MCGEE
- MISS LUCILE NAIL
- W. S. PHILLIPS
- W. N. WARE

THE BOBASHELA

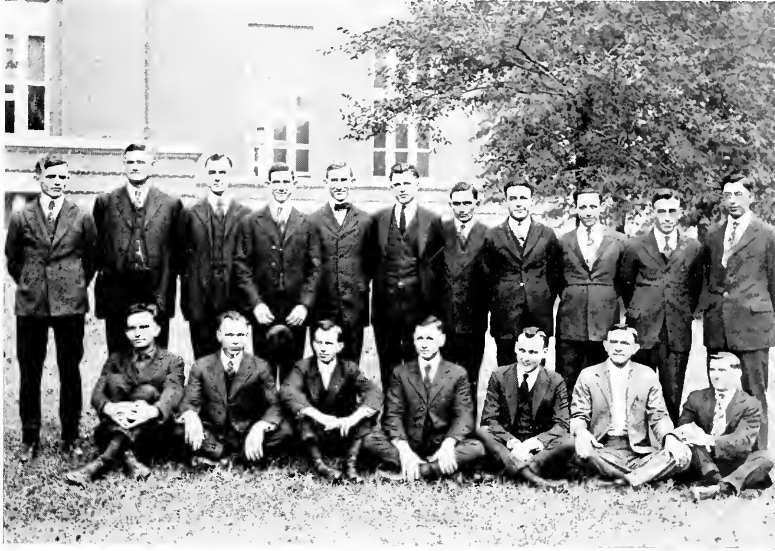

Preachers' League

A. W. BAILEY
E. O. BAIRD
A. J. BOYLES
W. L. DAY
J. C. ELLIS
R. T. HOLLINGSWORTH
B. M. HUNT

E. A. KING
M. L. McCORMICK
H. M. MORSE
F. L. APPLEWHITE
W. S. PHILLIPS
O. H. SCOTT
J. H. SHARP

L. M. SHARP
C. C. THOMPSON
J. E. TUMLIN
W. N. WARE
J. F. WATSON
C. W. WESLEY
OTTO PORTER

THE BOBASHELA

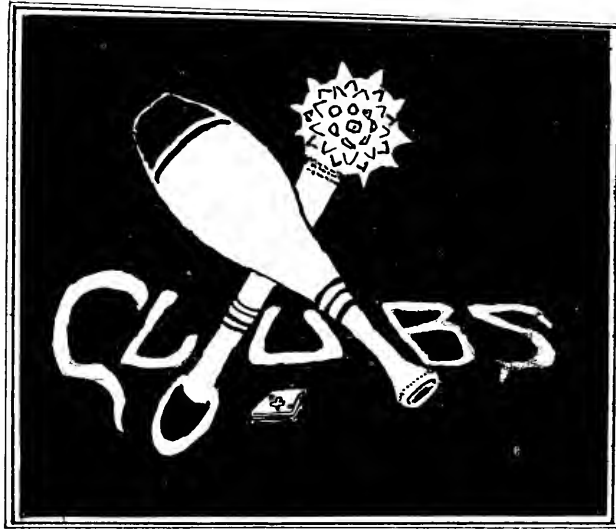

THE BOBASHELA

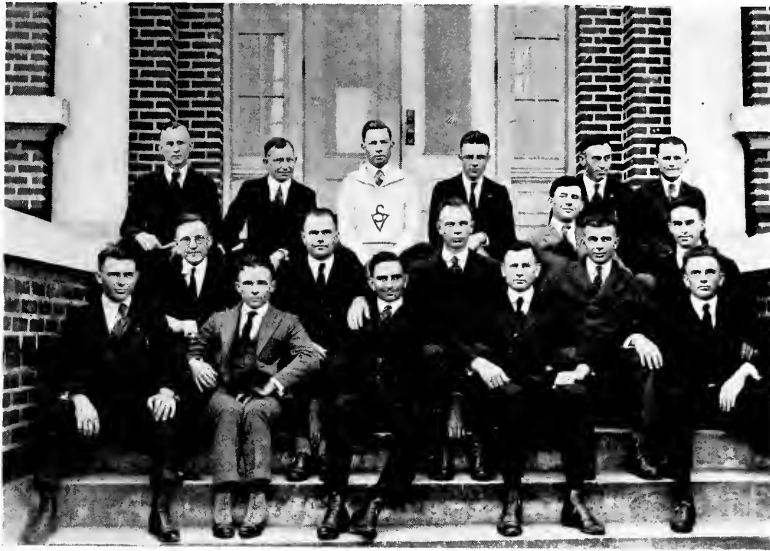

American Legion

MEMBERS

	HENDRIX	AVERA	DAWSON	
	L. B. ROBERTS		J. M. HOWORTH	
	W. E. STOKES		O. G. DAWKINS	
	S. G. NOBLE		A. W. BAILEY	
	A. J. BOYLES		W. B. FOWLER	
	A. L. SHIPMAN		J. C. ELLIS	
	J. O. RUTLEDGE		A. M. WEST	
	H. H. LANSFORD		J. B. SHEARER	
J. D. MUSSELWHITE			L. B. HEBERT	

THE BOBASHELA



SELF-GOVERNMENT CLUB

THE BOBASHELA



Honor Council

OFFICERS

BRUNNER M. HUNT	<i>Chairman</i>
ANDREW J. BOYLES	<i>Vice-Chairman</i>
MISS MATTEE BULLARD	<i>Secretary</i>

MEMBERS

BRUNNER M. HUNT	<i>College-at-Large</i>
MISS MATTEE BULLARD	<i>College-at-Large</i>
A. J. BOYLES	<i>Senior Class</i>
C. W. ALFORD	<i>Senior Class</i>
W. A. BAILEY	<i>Junior Class</i>
E. O. BAIRD	<i>Sophomore Class</i>
J. W. CAMPBELL	<i>Freshman Class</i>

"The Jelly-Bean"



OLY gee," muttered Red, without stopping. "Whatta peach." Slowly the big car neared him, the voice of the gay crowd growing louder and more boisterous with every yard.

"Sweet mamma," he breathed almost reverently as it drew nigh upon him. "Wonder if she'll be at the dance," and this last was his natural thought, for Red Williams was a jelly bean and had been gliding down the street with that strange gait known only to the species, a queer cross between a walk and a dance.

Now of all the lower order of beings, the jelly-bean is the most misunderstood and the most harmless. He is, to begin with, the most creased and spotless, but nevertheless apologizing every minute for his shoddy personal appearance. Though ordinarily possessed with a remarkably small amount of "book sense," the make-up of the jelly-bean does not necessarily exclude learning. Education, however is a luxury hardly desirable, since society requires only that one be versed in the vernacular of the day and "handle a wicked line." Next in order of importance is dancing. There is as much chance to bribe St. Peter at the gate as there is to be a jelly-bean without being able to obey the impulses inspired by the wailings of a syncopated orchestra. The finishing touch and mark of recognition is this: down the exact center of his head runs a white part. Just such a person as this was Red, who progressed that August afternoon down Capital Street, the main business thoroughfare of Jackson, Mississippi.

Reaching the Post Office he leaned his sloping shoulders against a lamp-post, lit a cigarette, and thus easily poed, fell into a reverie about the fair vision who had just that second passed him at the wheel of a powerful motor.

What a profile as she passed! How he did love those little turned-up noses! And those big brown eyes, like a deer's, he thought. Oh Daddy! Didn't that hat show off her bobbed hair! Where was she from? Would she—?

"Whonk, whank," came the sharp horn of another car.

"Come on, Red," called a cooing voice, and his mental operations snapped like a twig. As he looked around a crowd was pulling up to the curb to pick him up. Needless to say, Red piled in on the back seat.

"What's the matter, son," kidded fellow jelly, "gone to sleep on that post?"

"Has some visitor for the dance chloroformed you?" joined a girl of the party. "John Roberts is absolutely cracked about this Babe Wright from Delta. And so is Nolan and William and Tom and everybody else, and the funny thing about it is she hasn't been here more than two hours and none of them have met her. They just know who she is because some traveling man at the hotel told them, and they knew because he sold goods to her father's plantation store and had seen her there at the place. I'm so scared I won't have a good time at the dance tonight that I'm almost petrified. Bess and I were just talking about we didn't believe we would go. Weren't we, Bess?"

What Bess said Red never knew. Immediately after flapper number one had spilled her fund of information, Red remembered he had very important business down town, and leaving the party too abruptly to be polite, he hastened back down the street to the hotel, to find this all-wise traveling man.

"What's Red mooning about?" asked one of the bunch that he had left. "Do you suppose he's seen this bob-haired chicken and fallen for her like the rest?"

"I hope he has," put in Bess Walker. "It would serve him right. Going around here bragging about never having fallen for anybody, it would do him good for some vamp like her to string him as high as a kite and then let him dangle. You know how he did Mildred, don't you?"

"Yes," answered several together. Bess continued, "He went to see her for a while and fed her this line about her being the only girl in the world, and such stuff as that, and just when she began believing him and got to where she would break dates with other boys for him, he tells her that he had just been joking all along and asked her if she had really believed him."

"Somebody will hand him a cold deal some of these days. Just you watch," was the rather unmeaning comment of another.

Before more was said Robert, who was driving and saying remarkably little, decided to end the ride, and without further ceremony, for jelly-beans do not tolerate formality, he took the two girls to their respective homes in the same block, and turned the nose of the car toward the city.

"Where are we going now?" asked his pal indifferently.

"To the hotel," was the short response.

In the meantime Red had had little luck. He had received no promise of an introduction before the dance, he could find no assurance of getting a date with her, he did not even learn who it was she



THE BOBASHELA

was visiting. When Robert walked into the lobby on the same mission he found already congregated nearly the entire stock of Jackson boys. But they did not stay congregated long for each realized that in such a crowd nothing could be done, and each one was frank to admit that it was not a charity affair, and just what information anyone got belonged solely to himself, to use in any way for his advancement in the court of this brown-eyed queen. In this frame of mind they had all left the hotel in a short while to dress for that eventful dance.

II

To thoroughly understand this story, to know just what I mean by a Delta vamp, it is necessary to know just a little about the delta of the Yazoo River.

To begin with, it is a new country, or at least only lately developed, and the land in that section grows the finest cotton in the world. Even the fine staples of India and Egypt do not compare with it, and the planters who raise it grow suddenly wealthy practically overnight. When the price of cotton advances one cent the delta goes wild with joy. When it drops a few cents, it goes broke. Consequently in this land of the newly rich, of cotton gamblers, of headlong plungers and life long regretters, there has grown up a spirit of recklessness and worldliness that is unequalled anywhere in America. A man wealthy one day may be poor the next. If he makes a large sum of money easily he plunges it all right away into some wild venture and either becomes a millionaire or not only loses his gain but his house and home, the very clothes on his back. The influence of such changing fortune, such plunging, such riotous living, is clearly marked in every level of society there.

From under such influence came Helen Wright, alias Babe, and it was because of this that all of the many things that had happened to the sleepy society of Jackson, her visit was the most like that of a whirlwind, gathering first all obstacles into its vortex, and then casting them aside, broken and unrecognizable.

So it was that Babe Wright happened in Jackson that day, not as a visitor to any home but in an automobile party, her mother chaperoning, which was to go back on the next day a hundred miles through the country, after resting a few hours at the hotel.

The time when she first burst in on the floor at the Elks ball room will be a moment long remembered in the annals of Jackson jazz. Arrayed in a daring costume of black, dazzling with jetbeads, she came into the hall at almost a run, and pausing for just a moment barely inside, shook her bobbed hair and made the classic remark: "I feel like the last day of a misfit life." And a line of boys the entire length of the hall formed to meet her, hungrily waiting for any kind soul who might introduce them, to do so.

Needless to say Babe Wright got a crush, and a big one, in which Red Williams played no little part. He, having always been rather a successful manipulator of social puzzles, had managed to be one of her earliest new acquaintances, and although he was unable to make a date with her for an intermission, when he perhaps might be able to talk with better results, had, nevertheless, secured two breaks, in which he thought he could accomplish something.

In the first of these no-breaks Red thought he was doing very well, and Babe had not a shadow of a doubt that she was succeeding nobly. She was a vamp "par excellence," and changed her mode of attack with each change of subject. Her conversation with Red was in part as follows:

"Well, I'm back again, Babe. Think I'll move to the Delta.

"Why move to the Delta, Red? Can I call you Red? I feel like we are such unusually good friends already, and then I'm just crazy about red-headed people anyhow."

"Now don't kid me, Sugar, I'll believe every word you say."

"Do you really, Red? I'm so glad you do. So many people think I'm insincere, but you know I'm telling you the truth. You're so big and strong and I feel so safe when I'm dancing with you, 'cause I'm so little, and I just couldn't be insincere to you, could I?"

Silence reigned for several moments, while Red groped in mental darkness after Babe had hurled this bomb into his supply of thought.

"What's the matter? Did I hurt your feelings, Red?" Red sucked in his breath.

"No," he gulped at last, helplessly. He had at last met his match, and the music ended mercifully just in time to keep him from going into a complete trance. He had swallowed it hook, line and sinker.

Red's next no-break was the same, only this time it came in double doses. He t.ood on air, walked in a rosy haze, as the poet says. O Boy! Think of being high man with such a dame as that one. And that last, long look she gave him out of those soft brown eyes when she said, "Red, I've had such a good time. You've been so good to me. Good night, Red. Think of me sometimes, will you?"

"Would he? Ye gods! Was he a man of stone? Red felt as if his victory had been complete, and that night he slept the glorious, satisfying sleep of the innocent.

III

The next morning Red rose late, still in his rosy dream. He was unable to choke down any breakfast at all, and walked the mile from his house to town in actual preference to riding. All morning he

THE BOBASHELA

walked the streets, purposely avoiding any company whatever, in hopes of seeing just once more this priceless jewel of perfection.

O kindly fates! At or about one o'clock her party had partaken of a small repast and leaving the hotel had piled into the car for the homeward trip. Red on his regular rounds espied them and rushed up for his last farewell. And Babe (O how good it is to live, he thought) had evidenced the same pleasure at seeing him that he did at seeing her. And in this grand rush of goodbyes, a little to one side, she squeezed his hand and said, "Red, you're the grandest man. *Won't* you write to me?"

Poor Red, half stunned, looked up and they had gone before he could sufficiently gather himself together to answer.

Red did write, that very night, a long, touching masterpiece of many folders. And O, how sweet is love! Before three days' time he had an answer. It began thusly: "My great big red-headed caveman," and ended with a flourish just as eloquent and inspired. The letter consisted of one long elaboration of the thought that all she wanted to make her perfectly happy was to see him once more. Red muttered a solemn ditto.

It never rains but it pours. The very next day he got an invitation from the Midnight Club to a dance, requesting that he bring any lady. How admirably that suited him.

Late that afternoon he walked to the telephone.

"Give me Long Distance," he bawled.

"Long Distance, hello, Long Distance! Is that Long Distance? Hello, Sugar, listen, I want to talk to Miss Helen Wright of Clarksdale. You know who I am. Yes, that's right. Well, charge it to our phone, and try to get her before morning. All right. Much obliged. The number? O, yes, 2640. Well ta, ta, goodbye!"

A long half hour he waited, impatiently, in the hall. Then the bell rang long and lustily. He sprang at the receiver and yelled, "Hello."

First he looked puzzled, then angry. "What," he said. "No, this is not the Charity Hospital," and banged the receiver on the hook.

Ten minutes later the phone rang again. This time he answered more cheerfully.

"Hello! Hello! Wha—wha—WHAT?" His face was a study.

"What you say? New Orleans? Married? What! When, you say? Yesterday?"

The receiver dropped from his hand. Slowly he walked out of the front door. As he did so, two girls rode by in a car. They were Bess and Mildred.

"Hello, Red!" they called.

Red answered not, but strolled miserably out on the lawn, and the summer sun, setting in a riot of color, cast a long, lone, much drooping shadow across the yard. He had been strung in good fashion."

M. B. S.



THE BOBASHELA



Alpha Pi Sigma

MEMBERS

J. O. RUTLEDGE
A. J. BOYLES
W. N. WARE
C. W. WESLEY
CHARLIE McCORMICK
W. C. EDWARDS
E. K. WINDHAM

E. D. HUTCHISON
C. C. SULLIVAN
A. W. BAILEY
A. M. WEST
J. M. HOWORTH
J. E. TURNER
M. L. McCORMICK

J. C. ELLIS
M. T. HONEYCUTT
H. A. DAWSON
L. B. ROBERTS
L. B. HEBERT
O. G. DAWKINS
J. L. MASKE

THE BOBASHELA

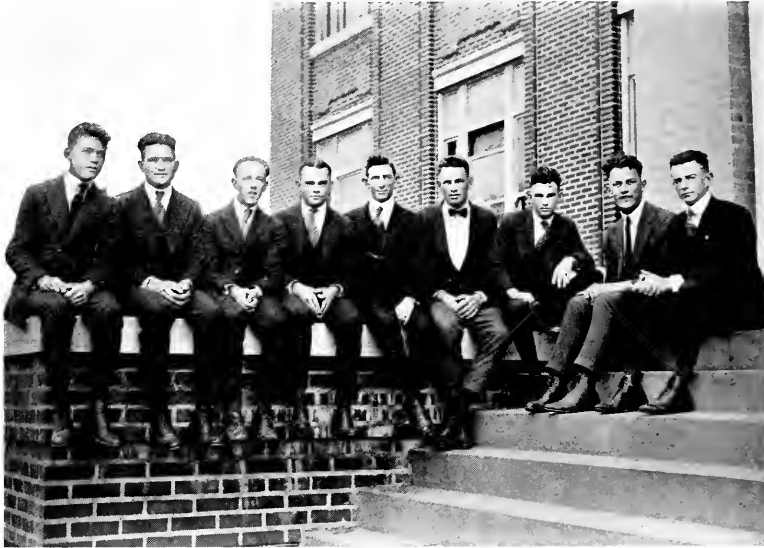

Seashore Club

MEMBERS

JOHN MOORE
C. L. McCORMICK
M. PEEVY
F. W. McEWEN
M. L. McCORMICK
T. H. KING
R. H. MOORE
H. H. MELLARD
A. L. ROUSE

THE BOBASHELA



Scott-Newton County Club

MEMBERS

J. M. HOWORTH

F. R. NOBLIN

A. J. BOYLES

O. B. TRIPLETT

J. L. MASKE

F. M. CROSS

J. W. MOORE

J. B. ABNEY

B. F. COURSEY

J. T. COURSEY

W. N. WARE

THE BOBASHELA



Louisiana Club

MEMBERS

M. M. BLACK
S. L. BROWN
H. B. COLLINS
C. E. CRISLER
A. D. CASSITY
W. O. CHAPMAN
R. F. HARRELL
G. K. HEBERT
L. B. HEBERT
M. I. HUNNICUTT
J. S. MIDDLETON
D. W. POOL
H. W. YOUNG
MISS RUTH THOMPSON, MISS ALICE SUTTON,

THE BOBASHELA



Capitol City Club

MEMBERS

MISS ELIZABETH WILLS
MISS NORMASTEEL PEATROSS
MISS LUCILE NAIL
C. E. CRISLER
MISS CORNELIA ROBERTS
MISS ANN E VIRDEN
MISS NELLIE CLARK
MISS BERTHA HINES
H. P. FEIBLEMAN
D. F. McNEIL
J. W. STEEN
E. E. HOWIE
MISS ELIZABETH CRISLER
A. S. KENNINGTON
MISS FRANCES MOORE
J. A. DETERLY
MISS GLADYS CAGLE

MISS GRACE McMULLAN
MISS MARGUERITE VOIGHT
W. A. SCOTT
L. W. LONG
MISS ADA MCDONNELL
MISS HARRIET HERRING
W. S. DETERLY
MISS MATTIE HOBERT
R. S. McCARTY
MISS ISABEL JOHNSTON
MISS OUIDA CRAWFORD
MISS VIRGINIA DOWNING
MISS ROSA D. WHARTON
M. B. SWEARINGEN
MISS HELEN BALL
C. C. SULLIVAN
M. M. BLACK

L. J. CALHOUN
MISS ELEANOR GENE SULLIVAN
N. E. APPLEWHITE
J. H. GARBER
MISS MATTIE BULLARD
MISS JOY KING
B. C. EDWARDS
E. B. BOATNER
MISS RIVERS APPLEWHITE
H. A. STOVALL
MISS WILLIE SPANN
MISS LURLINE PATTON
MISS BELLE LINDSAY
MISS EVELYN POWERS
MISS ELIZABETH WILLS
H. H. KNOBLOCK
MISS EMILY PLUMMER

THE BOBASHELA

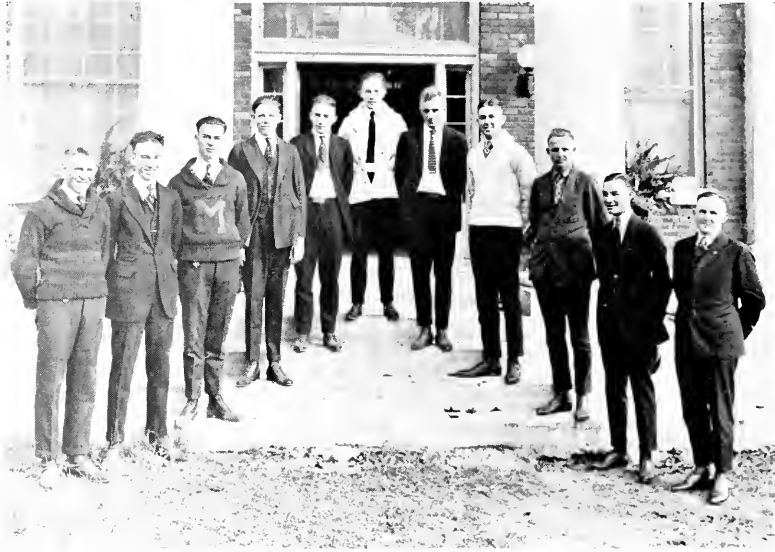

Meridian Club

MEMBERS

J. T. COURSEY

H. M. DANIELS

K. A. MAXWELL

W. W. COMBS

J. B. WOODS S. L. BROWN

CRANDALL BEAVER

C. HUNDLY

T. T. WINSTEAD

B. B. GRAVES

JEWELL PIGOTT

J. E. RAMSEY

THE BOBASHELA



GLEE CLUB



Athletics



THE BOBASHELA

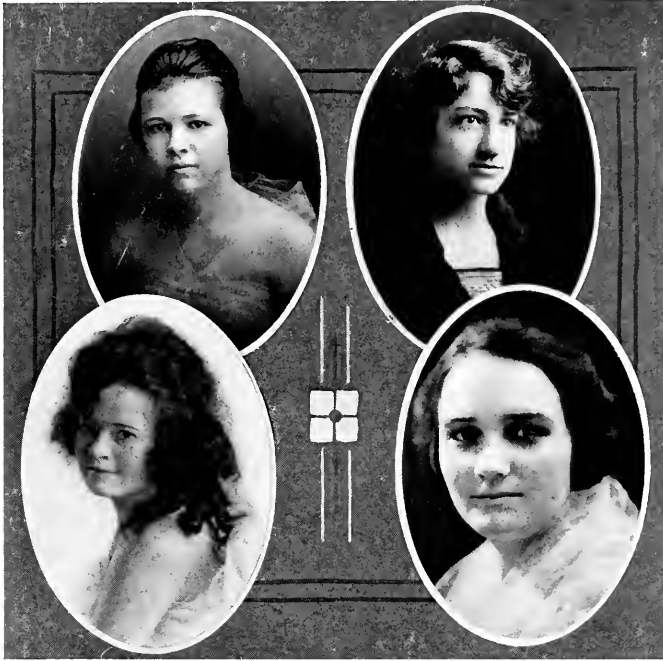

Sponsors and Maids of Honor

MISS MARY ELIZABETH WEEKS, West, Miss.
Sponsor of Football Team

MISS MILDRED MACGOWAN, Jackson, Miss.
Maid of Honor of Football Team

MISS ALVA ALEXANDER, Montrose, Miss.
Sponsor of Track Team

MISS LILLIAN HEFFNER, Holly Ridge, Miss.
Maid of Honor of Track Team

THE BOBASHELA



Sponsors and Maids of Honor

MISS DELTA McLAURIN STEVENS, Brandon, Miss.
Sponsor of Basketball Team

MISS RUTH CORLEY, Lumberton, Miss.
Maid of Honor of Basketball Team

MISS BERTHA HINES, Jackson, Miss.
Sponsor of Baseball Team

MISS KATHERINE HOWIE, Jackson, Miss.
Maid of Honor of Baseball Team

THE BOBASHELA



Athletic Council

- LEE BEVERLY HEBERT *President Athletic Association*
 HENDRIX A. DAWSON *Vice-President Athletic Association*
 BRUNNER M. HUNT *Secretary Athletic Association*
 W. P. BALES *Athletic Director*
 DR. D. M. KEY, *Faculty Chairman of Athletics*
 JOHN DAVIS MUSSELWHITE *Student Manager of Athletics*
 WALTER E. STOKES *Assistant Manager Baseball*
 J. THOMAS COURSEY *Assistant Manager Basketball and Tennis*
 OSMUND G. DAWKINS *Assistant Manager Track*
 E. K. WINDHAM *Assistant Manager Football*

THE BOBASHELA



"M" CLUB

THE BOBASHELA



Dr. Key has been our faculty director of athletics for four years. During that time he has won the admiration and highest respect of the student body by his efficient management. Clean athletics is his motto, and while he is at the helm we can be sure that Millsaps athletics will always be on the level.

We know what Coach Bales can do and has done, and the student body believes in him. He has been on the campus for two years, and his friendly, congenial manner has won him a host of friends.

THE BOBASHELA



Coach Carpenter, better known as "Baby," was always on his job. His knowledge of football was of the highest standard. He was soul and body for each and every one of the squad. His motto was "fight, fight, and fight hard."

The student body showed good judgment in selecting for this important position of student manager John Davis Musselwhite. He has shown himself thoroughly capable in the supervision of the various branches of athletics.

Athletics



THE arrival of Millsaps in the football world was not heralded by any brilliant success on the gridiron, but no such thing was expected as this was our first year and the majority of the team was raw material. At the end of the season there was a marked improvement in the work of the team and as we expect practically all of this year's varsity back we feel that next year, under the capable management of Coach Bales, we will be able to make a much better success on the gridiron. We had a very good schedule, including Mississippi College, Howard, and Springhill, and we hope to play these teams next year on a more even basis.

We are now facing our basketball season and believe that it will prove to be a very successful one. Coach Bales has rounded into shape a quintette that we think will be hard to beat. Much interest is being shown in basketball and there is much competition for places on the team.

Looking over the material now on the campus we feel sure that we will put out a creditable baseball team and we hope once more to be able to carry away Mississippi College's goat.

Track is coming to occupy a larger place in athletics at Millsaps and we are planning this year to take part in S. I. A. A. track as in other sports.

Under the supervision of Coach Bales all freshmen are required to take two hours of athletics each week. This is a new event in the freshman life at Millsaps. We feel that besides developing them physically this exercise may bring out good material for our different teams.

THE BOBASHELA



Quiet—but you know what a dynamo is like. Believes that actions speak louder than words, and acts accordingly. “Ship” has a good head on him, which means that his opponents have to work, work, work, or get left.

We knew that Stokes, when elected baseball manager, would throw himself wholeheartedly into the work, and we were not disappointed, as is evidenced by the good schedule he has arranged.

THE BOBASHELA

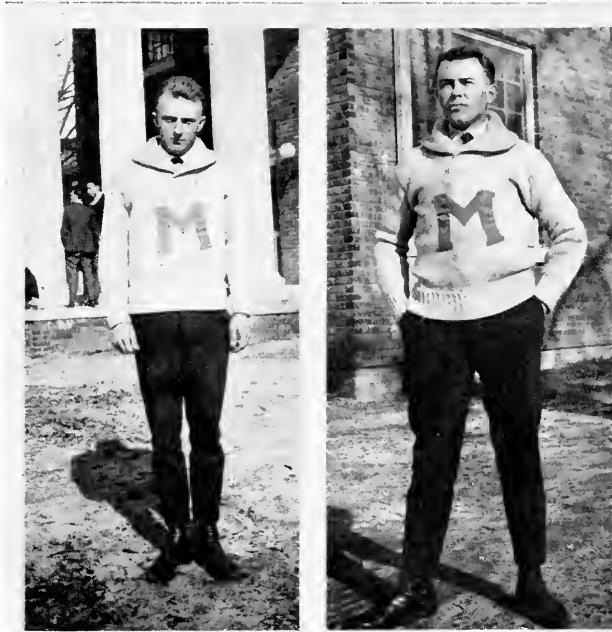

Coursey certainly made it worth while for the men to make the basketball team for he has worked up one of the best schedules the team has had for a number of years. And don't forget he is a crack tennis man, too.

We believe that it would have been impossible to get a better man for track manager than Dawkins. He is enthusiastic over anything connected with track, and has done more than anyone else to arouse interest in this branch of athletics.

THE BOBASHELA



COLLEGE FOOTBALL

THE BOBASHELA



BASKETBALL TEAM

THE BOBASHELA

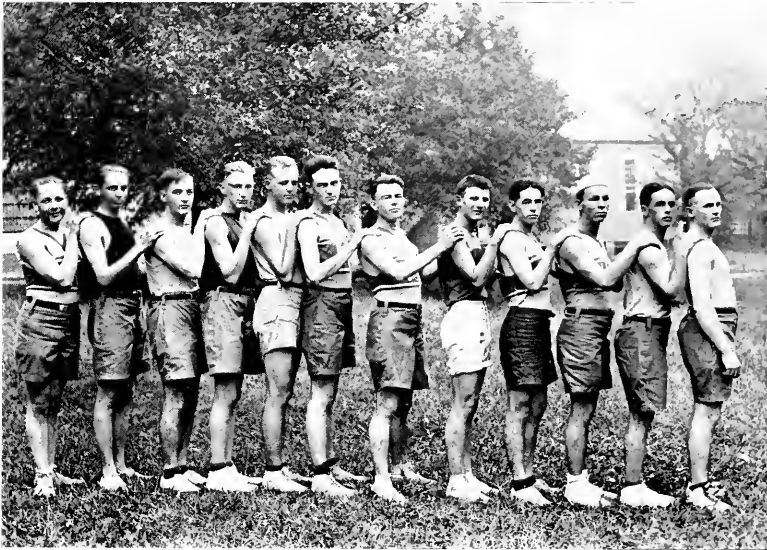

Track Team

MEMBERS

F. M. CROSS
O. G. DAWKINS
J. W. PIGOTT
J. W. SISTRUNK
L. B. HEBERT

D. W. POOLE
J. W. MIDDLETON
E. W. BROWN
A. L. ROUSE
L. E. ALFORD
J. C. SIMMS

T. T. WINSTEAD
H. B. COLLINS
B. F. COURSEY
J. E. RAMSEY

THE BOBASHELA



BASEBALL TEAM

THE BOBASHELA

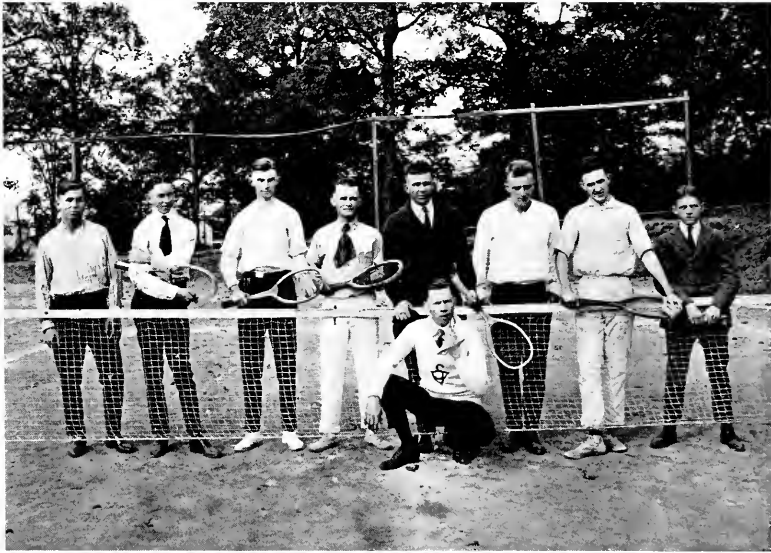

TENNIS CLUB

THE BOBASHELA



CO-ED BASKETBALL TEAM

THE BOBASHELA

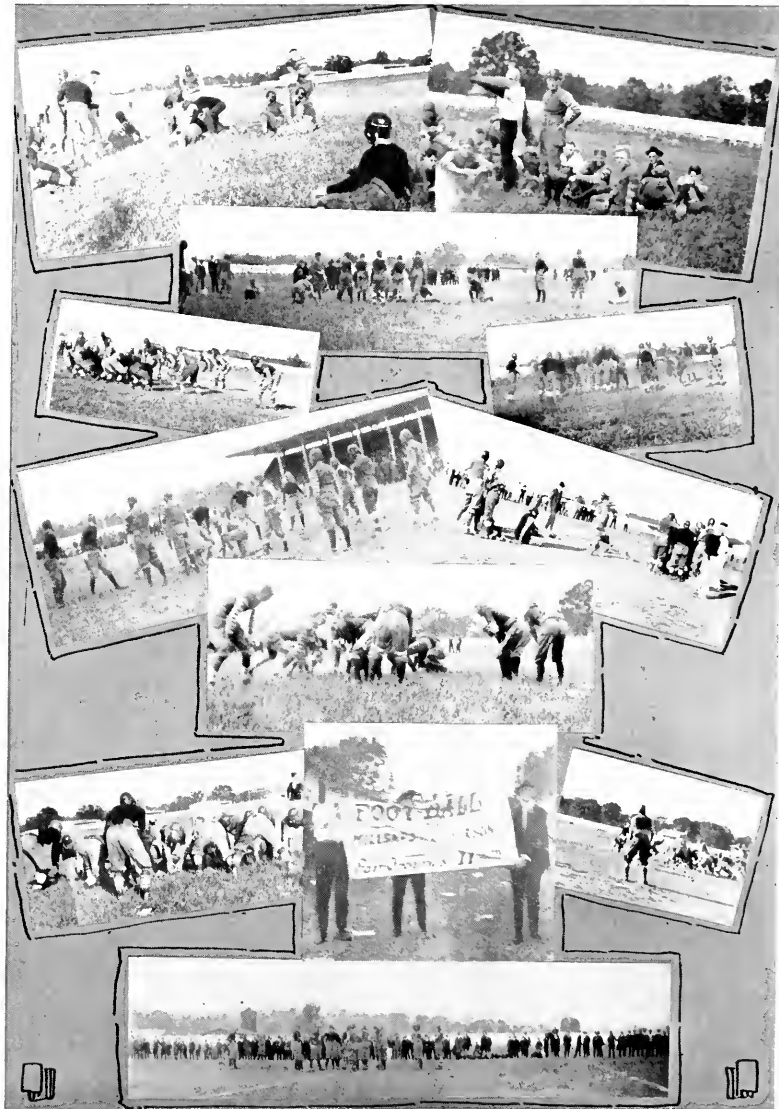

FOOTBALL VIEWS



THE BOBASHELA

As the Vote Was Cast

Favorite Study: Whiz Bang.

Type of Girl Preferred: It lies between blond and brunette.

Type of Boy Preferred: Tall brunette.

Most Practical Man: "Dad" Tumlin.

Most Popular Girl: Ada McDonnell.

Most Modest Girl: Helen McKean.

College Jelly-Bean: Jack Causey.

Handsome Man: R. A. Bynum ahead of O. H. Scott.

College Vamp: Elizabeth and "Nell" in close race.

Best Student: Frederick J. Lotterhos.

Best Athlete: Arthur L. Rouse.

Wisest Man: B. M. Hunt, F. J. Lotterhos close second.

Most Popular Man: B. B. Graves.

Grouchiest Man: Morse ties Carr.

Most Pious Man: Collye Alford.

Biggest Bore: Bobby.

Most Bashful Man: Beaman Triplett.

Busiest Man: H. A. Dawson.

Biggest Tobacco Bummer: Freshman Shearer.

Freshest Freshman: Jamie Gant.

Who Has Done Most for Millsaps: Ike, the presser; Stokes leads students.

Best All-Round College Man: L. B. Herbert.

Favorite Occupation: "Bulling."

Reasons for Coming to Millsaps: To keep from milking the cows; because of ignorance; the best college in the state.

THE BOBASHELA

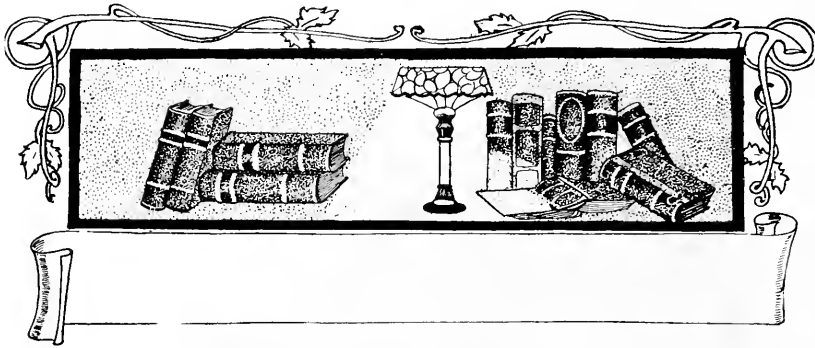

All One Club

MEMBERS

J. T. COURSEY
MISS DALEY CRAWFORD
L. B. HEBERT
B. M. HUNT
MISS BERTHA HINES

MISS ISABEL JOHNSTON
F. J. LOTTERHOS
MISS ADA McDONNELL
MISS HELEN McKEAN

MISS GRACE McMULLAN
MISS WILLIE SPANN
M. B. SWEARINGEN
MISS ANNIE VIRDEN
C. L. WHARTON

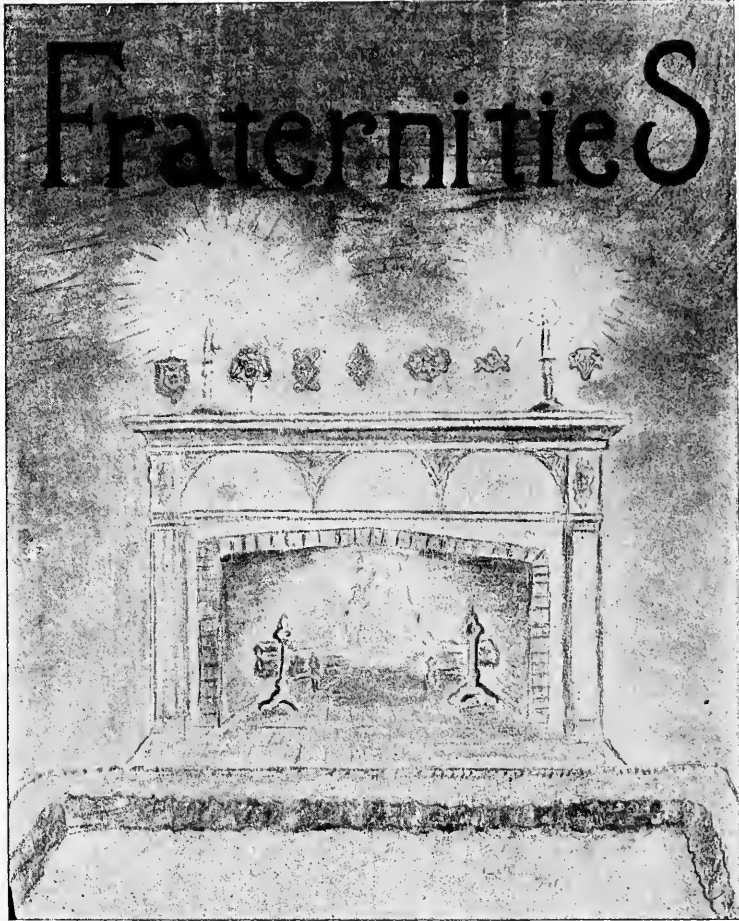

BOOK IV



THE BOBASHELA



Pan-Hellenic Council

<i>Kappa Alpha</i>	ROBERT F. HARRELL
<i>Kappa Alpha</i>	WALTER E. STOKES
<i>Kappa Sigma</i>	BASCOMB B. GRAVES
<i>Kappa Sigma</i>	BRUNNER M. HUNT
<i>Pi Kappa Alpha</i>	AUSTIN L. SHIPMAN
<i>Pi Kappa Alpha</i>	WILLIAM L. DAY
<i>Kappa Delta</i>	MATTEE BULLARD
<i>Kappa Delta</i>	ADA McDONNELL
<i>Phi Mu</i>	WILLIE SPANN
<i>Phi Mu</i>	LURLINE PATTON



THE BOBASHELA

Kappa Alpha

Colors: Crimson and Old Gold

Flower: Magnolia and Red Rose

Founded at Washington and Lee University, 1865

Publication: "Kappa Alpha Journal"

ACTIVE CHAPTERS

Alpha	Washington and Lee
Gamma	University of Georgia
Delta	Wofford College
Epsilon	Emory University
Zeta	Randolph-Macon
Eta	Richmond College
Theta	State University of Kentucky
Kappa	Mercer
Lambda	University of Virginia
Nu	Alabama Polytechnic Institute
Xi	Southwestern University
Omicron	University of Texas
Pi	University of Tennessee
Sigma	Davidson
Upsilon	University of North Carolina
Chi	Vanderbilt
Psi	Tulane
Omega	Centre College
Alpha Alpha	Sewanee
Alpha Beta	University of Alabama
Alpha Gamma	Louisiana State University
Alpha Delta	William Jewel College
Alpha Zeta	William and Mary
Alpha Eta	Westminster
Alpha Theta	Transylvania
Alpha Kappa	University of Missouri
Alpha Lambda	Johns Hopkins
Alpha Mu	Millsaps College
Alpha Nu	George Washington University
Alpha Xi	University of California
Alpha Omega	University of Arkansas
Alpha Pi	Leland Stanford
Alpha Rho	University of West Virginia
Alpha Sigma	Georgia Tech
Alpha Tau	Hampden Sidney
Alpha Phi	Trinity
Alpha Omega	North Carolina State
Beta Alpha	Missouri School of Mines
Beta Beta	Bethany
Beta Gamma	College of Charleston
Beta Delta	Georgetown
Beta Epsilon	Delaware
Beta Zeta	University of Florida
Beta Eta	University of Oklahoma
Beta Theta	Washington University
Beta Iota	Drury
Beta Kappa	Maryland State College
Beta Lambda	Southern Methodist University
Beta Mu	St. Johns College
Beta Nu	Oglethorpe University
Beta Xi	Oklahoma A. & M.

THE BOBASHELA

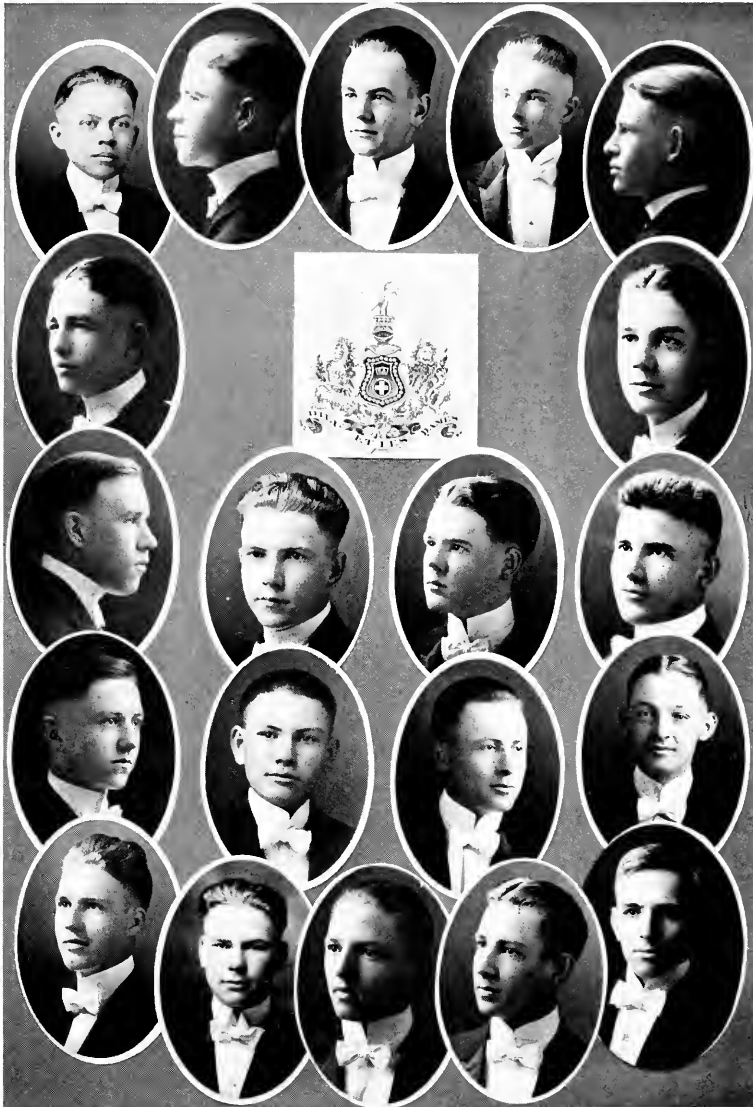

KAPPA ALPHA



THE BOBASHELA

Kappa Alpha

FRATRES IN FACULTATE

J. REESE LIN

A. P. HAMILTON

M. C. WHITE

FRATRES IN URBE

MAYRANT ADAMS
 J. T. CALHOUN
 WELLING COLE
 I. C. ENOCHS
 CURTIS GREEN
 G. S. HAMILTON
 WILKES HENRY
 F. L. MAYES
 PERCY MIMS
 JOHN McLEAN
 W. H. PHILLIPS
 WILER POTTER
 H. M. QUIN, JR.
 M. ROBERTSON
 R. L. SANDERS
 J. P. SMITH
 H. THOMPSON
 J. VARDAMAN
 H. V. WATKINS
 G. Q. WHITFIELD

ISHAM BEARD
 A. B. CAMPBELL
 SAM COOK
 E. N. FLOYD
 L. N. GADDIS
 W. H. HILZIM
 J. HEIDLEBURG
 LUTHER MANSHIP
 W. B. MOORE
 DR. McDILL
 D. G. PHELPS
 A. R. PEERLES
 G. W. REMBERT
 RAMSEY ROBERTS
 N. STEWART
 F. M. TAYLOR
 H. C. TYE
 J. K. VARDAMAN
 W. H. WATKINS
 ED YERGER

WEBSTER M. BUIE
 YERGER CLIFTON
 RICHARD DOBBYNS
 A. W. FRIDGE
 FLOYD GADDIS
 A. Y. HARPER
 R. G. KENNINGTON
 C. W. MAY
 G. H. MOORE
 OSCAR NEWTON
 G. B. POWER
 DUNLAP PEEBLES
 S. V. ROBERTSON
 TED ROBIN
 T. P. SPARKS
 J. A. TEAT
 W. R. SMITH
 S. R. WHITTEN
 J. G. WATKINS
 WIRT YERGER

TERRAL BROME
 P. L. CLIFTON
 E. J. ELLZEY
 G. W. GREEN
 HUGH GILLESPIE
 GEORGE HAMILTON
 L. L. MAYES
 GEORGE MAY
 NILES MOSELY
 S. W. NEWELL
 CHALMERS POTTER
 J. H. PHENIX
 J. W. ROBERTSON
 J. W. SANDERS
 G. C. SWEARINGEN
 G. L. TEAT
 BERNUE SMITH
 A. F. WATKINS, JR.
 C. WILLIAMSON
 G. S. PATTON

Alpha Mu Chapter

FRATRES IN COLLEGIO

CLASS OF 1921

ROBERT F. HARRELL

LEONARD J. CALHOUN

MARVIN M. BLACK

Class of 1922

BURTON C. FORD

WALTER E. STOKES

FREDERICK J. LOTTERHOS

LAWRENCE W. LONG

MACK B. SWEARINGEN

Class of 1923

R. CARTER O'FERRALL

NORMAN E. APPLEWHITE

HUBBARD C. TYNE

Class of 1924

*NOLAN E. CARROLL

*PAUL C. BLOUNT

A. E. CASSITY

WILLIAM E. CAMPBELL

CHARLES H. CARR

GUS FORD

JAMES W. CAMPBELL

O. BEAMAN TRIPLETT

*CHARLES MACGOWAN

WILLIAM D. TYNES

GEORGE W. ARMSTRONG

*Pledge.



THE BOBASHELA

Kappa Sigma

Founded at University of Bologna, 1400

Colors: Scarlet, Emerald and White

Flower: Lily-of-the-Valley

Founded at University of Virginia, 1867

Publications: "The Caduceus" and "Star and Crescent"

ACTIVE CHAPTERS

<i>Psi</i>	University of Maine	<i>Alpha Lambda</i>	University of Vermont
<i>Alpha Rho</i>	Bowdoin	<i>Beta Alpha</i>	Brown University
<i>Beta Kappa</i>	New Hampshire	<i>Gamma Delta</i>	Mass. Agr. College
<i>Gamma Epsilon</i>	Dartmouth	<i>Gamma Eta</i>	Harvard
<i>Gamma Pi</i>	Mass. Tech.	<i>Pi</i>	Swarthmore
<i>Alpha Epsilon</i>	University of Pennsylvania	<i>Alpha Kappa</i>	Cornell
<i>Beta Iota</i>	Lehigh	<i>Gamma Zeta</i>	New York University
<i>Gamma Iota</i>	Syracuse University	<i>Gamma Upsilon</i>	Rutgers
<i>Beta Delta</i>	Washington and Jefferson	<i>Alpha Phi</i>	Bucknell
<i>Alpha Delta</i>	Pennsylvania State College	<i>Beta Pi</i>	Dickinson
<i>Gamma Phi</i>	West Virginia University	<i>Zeta</i>	University of Virginia
<i>Eta</i>	Randolph-Macon	<i>Mu</i>	Washington and Lee
<i>Nu</i>	William and Mary	<i>Upsilon</i>	Hampden Sidney
<i>Alpha Eta</i>	George Washington	<i>Beta Beta</i>	Richmond
<i>Delta</i>	Davidson	<i>Eta Prime</i>	Trinity
<i>Alpha Mu</i>	University of North Carolina	<i>Alpha Nu</i>	Wofford
<i>Beta Upsilon</i>	N. C. E. and E.	<i>Beta</i>	University of Alabama
<i>Alpha Beta</i>	Mercer	<i>Alpha Tau</i>	Georgia Tech
<i>Beta Eta</i>	Auburn	<i>Beta Lambda</i>	University of Georgia
<i>Gamma</i>	L. S. U.	<i>Sigma</i>	Tulane
<i>Alpha Upsilon</i>	Millsaps	<i>Kappa</i>	Vanderbilt
<i>Lambda</i>	University of Tennessee	<i>Phi</i>	S. P. U.
<i>Omega</i>	Sewanee	<i>Beta Nu</i>	University of Kentucky
<i>Alpha Sigma</i>	Ohio State	<i>Beta Phi</i>	Case School
<i>Gamma Xi</i>	Denison	<i>Chi</i>	Purdue
<i>Alpha Gamma</i>	University of Illinois	<i>Alpha Zeta</i>	University of Michigan
<i>Alpha Pi</i>	Wabash	<i>Alpha Chi</i>	Lake Forest
<i>Beta Epsilon</i>	University of Wisconsin	<i>Beta Theta</i>	University of Indiana
<i>Gamma Beta</i>	University of Chicago	<i>Beta Mu</i>	University of Minnesota
<i>Beta Rho</i>	University of Iowa	<i>Gamma Lambda</i>	Iowa State College
<i>Alpha Omega</i>	William Jewell	<i>Beta Gamma</i>	University of Missouri
<i>Beta Sigma</i>	Washington University	<i>Beta Chi</i>	Missouri School of Mines
<i>Xi</i>	University of Arkansas	<i>Gamma Kappa</i>	University of Oklahoma
<i>Gamma Psi</i>	Oklahoma A. and M.	<i>Iota</i>	Southwestern University
<i>Tau</i>	University of Texas	<i>Beta Omicron</i>	University of Denver
<i>Beta Omega</i>	Colorado College	<i>Gamma Gamma</i>	Colorado School of Mines
<i>Gamma Tau</i>	University of Colorado	<i>Beta Zeta</i>	Leland Stanford
<i>Beta Xi</i>	University of California	<i>Gamma Rho</i>	University of Arizona
<i>Beta Psi</i>	University of Washington	<i>Gamma Alpha</i>	University of Oregon
<i>Gamma Theta</i>	University of Idaho	<i>Gamma Mu</i>	Washington State
<i>Gamma Sigma</i>	Oregon Agricultural College	<i>Alpha Psi</i>	University of Nebraska
<i>Beta Tau</i>	Baker University	<i>Gamma Nu</i>	Wasburn
<i>Gamma Omicron</i>	University of Kansas	<i>Gamma Chi</i>	Kansas State Agr. College
<i>Gamma Omega</i>	University of Pittsburg		

THE BOBASHELA

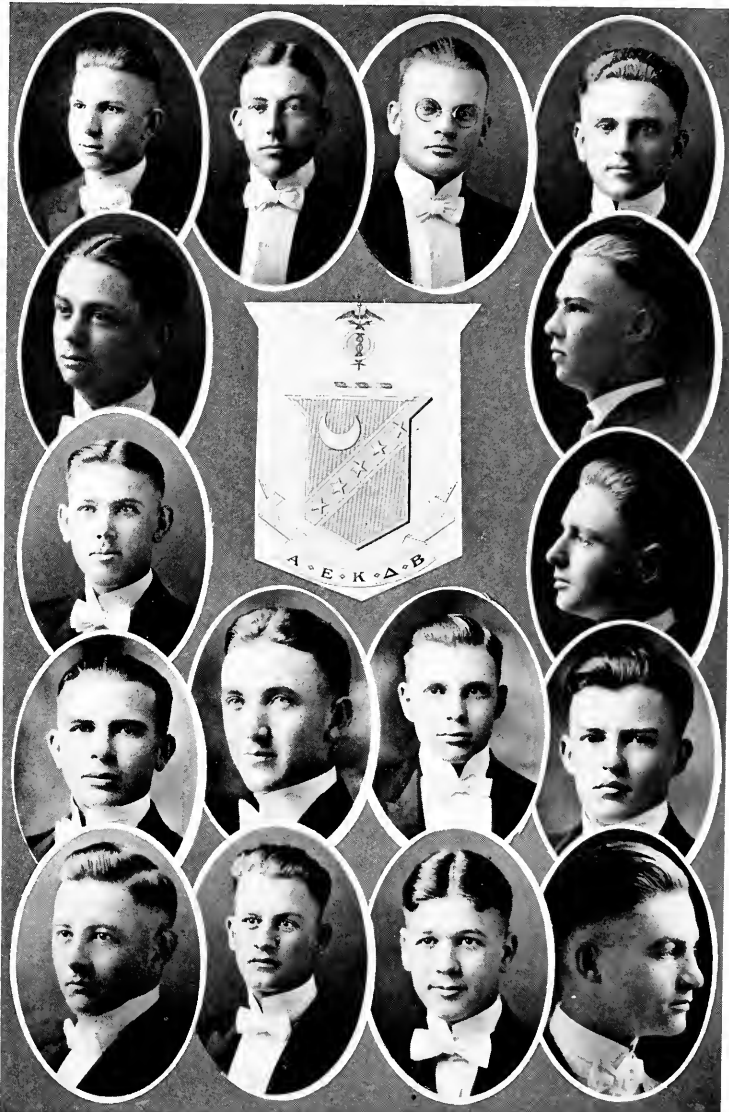

KAPPA SIGMA



THE BOBASHELA

Kappa Sigma

FRATRES IN FACULTATE

GEORGE LOTT HARRELL

JOHN LAMBUTH FERGUSON

FRATRES IN URBE

C. A. ALEXANDER
J. A. BAKER
T. H. BINGHAM
L. EVANS
A. A. GREEN, JR.
EDGAR GUNNING
H. G. JOHNSON
W. H. LEWIS
H. F. MAGEE
EUGENE MORSE
A. M. OWEN
J. S. RHODES
FULTON THOMPSON
HUB HARRIS
WILBUR OLIPHANT
ED STILES
S. C. COLE

C. WATERHOUSE
J. A. ALEXANDER
WALDO BAILEY
LONGSTREET CAVETT
E. H. GALLOWAY
W. M. GREEN
W. S. HAMILTON
SAM JOHNSON
J. H. MORRIS
CLYDE MCGEE
J. N. MCLEAN
R. B. RICKETTS
SIDNEY ROBINSON
J. M. THORNTON
CARTER STERLING
C. C. SULLIVAN
J. R. BRYANT, JR.
J. F. ROBINSON

J. M. ALEXANDER
GRADY BUTLER
W. T. DAVIS
A. W. GARRAWAY
F. E. GUNTER
J. G. JOHNSON
WILTON JOHNSON
JERRY MONTGOMERY
H. B. MCGEE
A. M. NELSON, JR.
J. B. RICKETTS
J. T. ROBINSON
N. B. LANGFORD
S. E. MORSE
C. G. VENTRESS
HORACE L. VILLEE
G. W. HUDDLESTON

Alpha Upsilon Chapter

FRATRES IN COLLEGIO

BRUNNER M. HUNT

Class of 1921
BASCOM B. GRAVES
*H. A. DAWSON

BOYD C. EDWARDS

CHARLES C. THOMPSON

Class of 1922
CARUTHERS C. SULLIVAN
W. BASIL FOWLER

JOHN DAVIS MUSSELWHITE

ESKER K. WINDHAM

Class of 1923
SIMMONS L. DONALD
JACK CAUSEY

H. McDONALD MORSE

SPENCER L. BROWN
*D. D. CULLEY

Class of 1924
*ARTHUR L. ROUSE
*JOHN E. RAMSEY

*RUSSELL A. BYNUM
*R. B. REEVES

*Pledged.



THE BOBASHELA

Pi Kappa Alpha

Founded at University of Virginia, 1868

Colors: Garnet and Gold

Flower: Lily-of-the-Valley

Publication: "The Shield and Diamond"

ACTIVE CHAPTERS

<i>Alpha</i>	University of Virginia		
<i>Beta</i>	Davidson		
<i>Gamma</i>	William and Mary		
<i>Delta</i>	Southern University		
<i>Zeta</i>	University of Tennessee		
<i>Eta</i>	Tulane		
<i>Theta</i>	Southwestern Presbyterian University		
<i>Iota</i>	Hampden-Sidney		
<i>Kappa</i>	Transylvania		
<i>Omicron</i>	Richmond		
<i>Pi</i>	Washington and Lee		
<i>Tao</i>	University of North Carolina		
<i>Upsilon</i>	Alabama Polytechnic Institute		
<i>Psi</i>	North Georgia, Agr. College	<i>Omega</i>	Kentucky State University
<i>Alpha Alpha</i>	Trinity	<i>Alpha Gamma</i>	Louisiana State University
<i>Alpha Delta</i>	Georgia Tech	<i>Alpha Epsilon</i>	N. C. A. & M.
<i>Alpha Zeta</i>	University of Arkansas	<i>Alpha Eta</i>	Florida State
<i>Alpha Iota</i>	Millsaps	<i>Alpha Kappa</i>	Missouri School of Mines
<i>Alpha Lambda</i>	Georgetown	<i>Alpha Nu</i>	University of Missouri
<i>Alpha Xi</i>	University of Cincinnati	<i>Alpha Omicron</i>	Southwestern
<i>Alpha Pi</i>	Howard	<i>Alpha Rho</i>	Ohio State University
<i>Alpha Sigma</i>	University of California	<i>Alpha Tau</i>	University of Utah
<i>Alpha Upsilon</i>	New York University	<i>Alpha Phi</i>	Iowa State University
<i>Alpha Chi</i>	Syracuse University	<i>Alpha Psi</i>	Rutgers
<i>Alpha Omega</i>	Kansas State Agr. College	<i>Beta Alpha</i>	Pennsylvania State College
<i>Beta Beta</i>	University of Washington		
<i>Beta Gamma</i>	University of Kansas		
<i>Beta Delta</i>	University of New Mexico		
<i>Beta Epsilon</i>	Western Reserve University		
<i>Beta Zeta</i>	Southern Methodist University		
<i>Beta Eta</i>	University of Illinois		
<i>Beta Theta</i>	Cornell		
<i>Beta Iota</i>	Beloit College		
<i>Beta Kappa</i>	Emory University		
<i>Beta Lambda</i>	Washington University		
<i>Beta Mu</i>	University of Texas		
<i>Beta Nu</i>	Oregon Agricultural College		
<i>Beta Xi</i>	University of Wisconsin		
<i>Beta Omicron</i>	University of Oklahoma		

THE BOBASHELA



PI KAPPA ALPHA



THE BOBASHELA

Pi Kappa Alpha

FRATRES IN FACULTATE

STUART G. NOBLE

DEWEY S. DEARMAN

MICHAEL C. HUNTLEY

FRATRES IN URBE

W. B. MURRAH
C. W. CRISLER
JOHN VITTLE
J. F. FLINT
G. W. LESTER
PAUL BELLENGER

EDWIN JONES
L. W. REED
O. B. TAYLOR
KIRBY SWINNEY
J. T. MURRAH
J. W. CRISLER
W. H. HILL

E. B. COOPER
JOHN GREEN
C. H. MILLER
JOHN LYLE
FRANK T. SCOTT
L. H. JACKSON

Alpha Iota Chapter

FRATRES IN COLLEGIO

Class of 1921

LEE BERVERLY HEBERT

H. H. LANSFORD
AUSTIN L. SHIPMAN

WILLIAM L. DAY

Class of 1922

HENRY B. COLLINS

JOHN B. HARRIS

Class of 1923

LAWRENCE C. CORBAN
J. F. RUFFIN
PRENTISS E. SMITH
GEORGE B. WATTS
*R. E. SYLVERSTEIN

H. H. MELLARD
RODOLPH DOSSETT
JOSEPH M. HOWORTH
LEIGH WATKINS

B. S. RUFFIN
CHARLES L. WHARTON
E. BURKE BOATNER
FRANK REED
*L. J. GRIFFIS

Class of 1924

O. H. SCOTT
T. H. KING

*GEORGE H. BRANTLEY
GUY HEBERT
SAM BALL

J. A. VEST
*JAMIS GANT

*Pledged.



THE BOBASHELA

Humor

Senior: "Why slaughter the elephants in Africa when there is so much ivory in the Freshman Class?"
Freshman: "I-?-?-?-?"

* * *

Hebert: "Say, can you give a reason why board is so high and then we rarely ever get any meat to eat at the dormitory?"

Ellis: "Oh yes, it costs money these days even to read about meat, you bet your bottom dollar. Just a short while ago the original manuscript of Lamb's essay on "Roast Pig" sold for \$12,600."

* * *

It is hard to convince a freshman that it is better to have loved and lost after he has balanced his bank account.

* * *

Prof. Lin: "What happened to Babylon?"

Poole: "It fell."

Prof.: "What happened to Tyre?"

Poole: "It was punctured."

* * *

Dr. Watkins meets his daughter on way to main building—"Hello, my daughter, how is you father today?"

* * *

"Cheer up, Rawls, don't worry about that girl. Remember there's o'her fish in the sea."

Rawls: "Yes, but the last one took all my bait."

* * *

Musselwhite to Joe Abney: "Say, Joe, we have women voters now."

Joe: "Yes, and these short skirts make a lot of women look like little girls."

Musselwhite: "That's right, you got to be careful who you try to pat on the head."

* * *

Miss —: "I hate to think of my twentieth birthday."

Lansford: "Please don't bring up the past."

* * *

Windham: "Was she violent when you asked her to be your bride?"

Fish: "Was she? Great scott, I thought she would squeeze me to death!"

* * *

Sharp: "I thought you had Chemistry last year."

Hollingsworth: "I did, but Sully encored me."

* * *

Hunt in Caesar Class: "What did Caesar exclaim when Brutus stabbed him?"

Freshman Gant: "Ouch."

* * *

In Education I: "Why will a man take a university course to be a farmer?"

Coursey: "To aid him in arguing with his mules."

* * *

Bronco in Math: "But goodness gracious, your analysis of that problem has such a hollow ring."

Freshie: "Yes, doctor; that's the result of speaking with such an empty stomach."

* * *

In Sociology Class: "What animal makes the nearest approach to man?"

Leigh Watkins: "The cootie."

* * *

Freshman Winstead to little boy: "Do you ever peep through the key hole when I am sitting in the parlor with your sister?"

Small Brother (with a burst of laughter): "Sometimes, when mother ain't there looking."

* * *

Red Carr: "Are you good at your work? I am very particular about the way my hair is cut."

Dad: "Well, I'm reckoned fairly decent, but if you like I'll do one side of your head first so that you can look for yourself."

* * *

Joe Abney: "I don't see why Dr. Watkins don't have some steam in these inspirators."

* * *

Dr. Mitchell: "How do you make V equal X?"

Ellis: "I don't know. If I did I wouldn't be broke so often."

THE BOBASHELA



KAPPA DELTA SORORITY



THE BOBASHELA

Kappa Delta

Founded at Virginia State Normal Female College, 1897

Colors: Olive Green and White

Publication: "Angelos"

Flower: White Rose

SORORES IN URBE

MRS. JACK GREAVES
 MRS. FORREST COOPER
 MISS JULIA MAE VON SEUTTER
 MISS ELLA LEE
 MISS ALICE LEWIS
 MRS. V. B. HATHORNE
 MISS JANE WILLIAMS
 MISS MATTIE WITHERS

MISS SARAH GRAVES
 MISS DELIA GRAVES
 MISS ELIZABETH MANSHIP
 MISS KATHERINE HARRIS
 MISS HENRIETTA SKINNER
 MISS JOSEPHINE LEWIS
 MRS. HARWELL DAVIS
 MISS FANNIE BUCK
 MISS RUTH REED

MISS DAISY ROGERS
 MRS. BARRET JONES
 MISS MARY SHURLDS
 MRS. WILLARD HARDING
 MRS. HERBERT OWENS
 MISS OTTIE BRANSTETTER
 MISS IDA HARRIS
 MISS MAE DOWNING

Mu Chapter

SORORES IN COLLEGIO

Class of 1921

MISS MATTEE BULLARD

MISS ANNIE CRISLER

Class of 1922

MISS MIRIAM JOY KING

MISS ADA McDONNELL

MISS HELEN MCKEAN

Class of 1923

MISS RUTH THOMPSON

MISS KATHERINE HOWIE

MISS HELEN PAYNE BALL

MISS ROSENA DUNBAR WHARTON

MISS DALEY CRAWFORD

Class of 1924

MISS EMILY PLUMMER

MISS MARGERET LOTT

MISS MANINE TULL

*MISS MAE HART RICHARDSON

MISS HARRIET HERRING

MISS VIRGINIA DOWNING

MISS ANNA BELLE CRAFT

MISS EVALYN POWER

*MISS LOUISA TUCKER

MISS MYNELLE WESTBROOK

*MISS FLORENCE JONES

*Pledge.

THE BOBASHELA



PHI MU SORORITY



THE BOBASHELA

Phi Mu

Founded at Wesleyan College in 1852

Colors: Rose

Flower: Rose Carnation

Publication: "Aglaia"

SORORES IN URBE

MISS RUTH ALFORD
MISS GLADYS ALFORD
MISS CATHERINE BAILEY
MRS. MARY B. CLARK
MISS IONE GREEN
MISS SALLIE BELLE HARTFIELD

MISS CLARA VIRGINIA HARTFIELD
MISS REBECCA HARTFIELD
MISS MARGARET GREEN
MISS CLARA BAUER JOHNSON
MISS ELSIE MOORE
MISS MAUDE WYS KENNEDY
MISS CRAWFORD SWEARINGEN
MISS FANNIE VIRDEN
MISS OLIVE WATKINS
MISS MARGERET WATKINS
MISS ELIZABETH WATKINS

Epsilon Chapter

SORORES IN COLLEGIO

Class of 1921

MISS WILLIE SPANN

MISS LURLINE PATTON

Class of 1922

MISS NELLIE CLARK

Class of 1923

MISS ELIZABETH CRISLER
MISS NORMASTEL PEATROSS

MISS ELIZABETH WILLS

MISS ISABEL JOHNSTON
MISS ANNIE VIRDEN

Class of 1924

MISS RIVERS APPLEWHITE
MISS MAL JOHNSTON
MISS ARY LOTTERHOS

MISS ELEANOR GENE SULLIVAN
MISS EVELYN O'BRIAN
MISS ALICE BRISCOE
MISS EUNICE CAMPBELL

MISS CORNELIA ROBERTS
MISS MARY NELL BOYD
MISS FRANCES MOORE

THE BOBASHELA

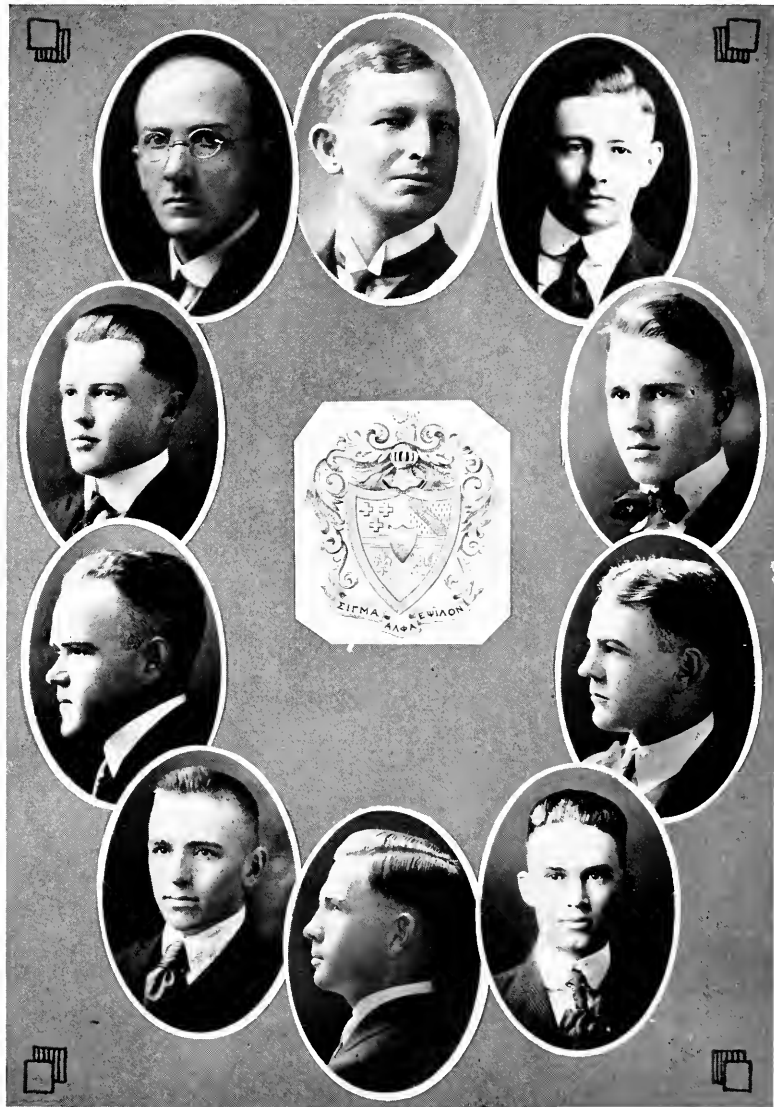

SIGMA UPSILON

THE BOBASHELA



Sigma Upsilon

Kit Kat Chapter

L. B. HEBERT

B. M. HUNT

L. J. CALHOUN

F. J. LOTTERHOS

H. A. DAWSON

M. B. SWEARINGEN

FACULTY MEMBERS

DR. S. G. NOBLE

M. C. HUNTLEY

J. L. FERGUSON

M. C. WHITE

FRATERNITY ROLL

<i>Sopherim</i>	Sewanee
<i>Calumet</i>	Vanderbilt
<i>Osiris</i>	Randolph-Macon
<i>Senior Round Table</i>	University of Georgia
<i>Odd Number Club</i>	University of North Carolina
<i>Boar's Head</i>	Transylvania
<i>Scribblers</i>	University of Mississippi
<i>Kit Kat</i>	Millsaps
<i>Scarabs</i>	University of Texas
<i>Scribes</i>	University of North Carolina
<i>Coffee House</i>	Emory University
<i>Fortnightly</i>	Trinity
<i>Attic</i>	University of Alabama
<i>Grub Street</i>	University of Washington
<i>Gordon-Hope</i>	William and Mary
<i>Blue Pencil</i>	Davidson College
<i>Sprinx</i>	Hampden Sidney
<i>Ye Tabard Inn</i>	University of Oregon

THE BOBASHELA

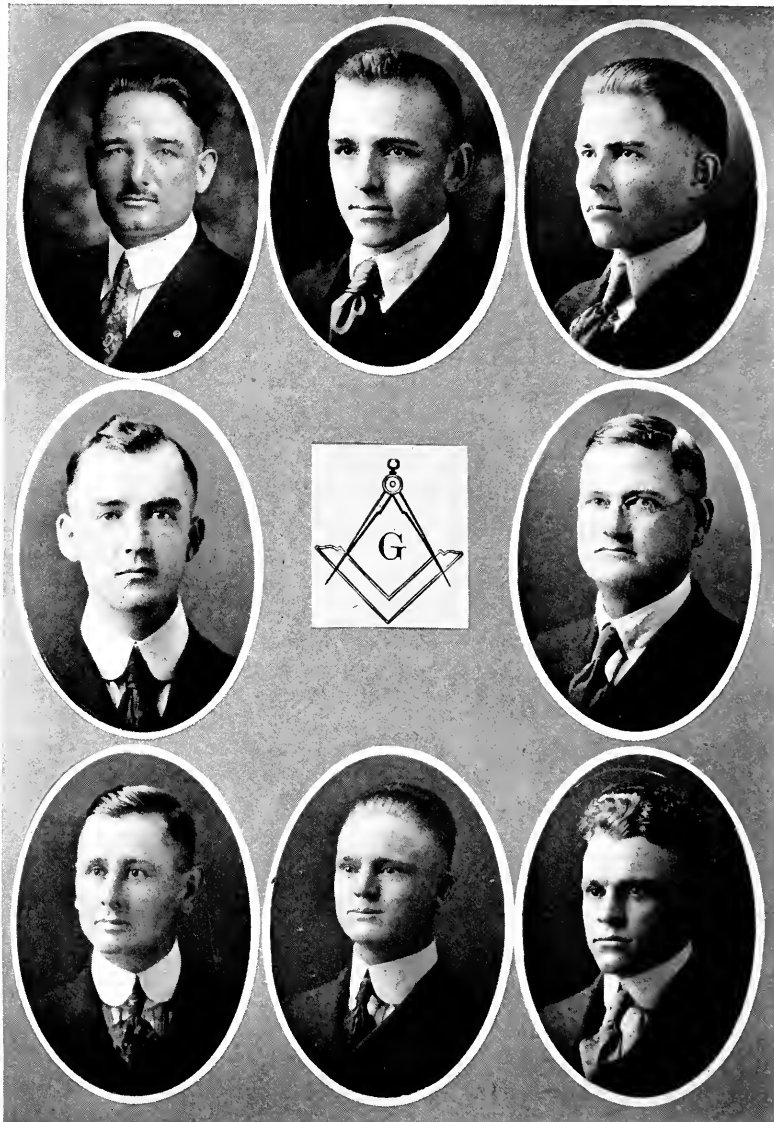

MASONIC CLUB



THE BOBASHELA

Masonic Club

MEMBERS

O. H. SCOTT
JIM SHARP
A. J. BOYLES
F. J. LOTTERHOS
O. G. DAWKINS
C. W. WESLEY
J. R. HARDY
W. P. BALES
J. R. HILLMAN
R. T. HOLLINGSWORTH
W. N. WARE
J. F. WATSON
OTTO PORTER
M. M. MCGOWAN



THE BOBASHELA

Humor

Prof. Lin in History: "Mr. Watkins, why are you so proud that you live in a large country?"

Leight: "Because I would have more room to retreat when the enemy invaded us."

* * *

Hambone: "The three hardest things in the world to do are:

"First, to make a speech.

"Second, to climb a rail leaning toward me.

"Third, to court a girl leaning from me."

* * *

Dr. Sullivan and Prof. Harrel on way to town.—Car trouble.

Prof. Harrell: "Say, Sully, we have it now."

Prof. Sullivan: "What? Red, what do you mean?"

Prof. Harrell: "Perpetual motion—I can't stop her."

* * *

After Ray had completed his new course in the alphabet under Windham's instruction, he was heard to ask if Adam was the first man.

Bailey: "Yes, why?"

Ray: "Didn't he have any upperclassmen?"

Bailey: "Why no, of course not."

Ray (still rubbing where Windham had been): "But I know he was a lucky guy."

* * *

In Chemistry Class: "Now, young gentlemen, in what combination is gold most quickly released?"

W. N. Ware: "Marriage."

* * *

John Rutledge practicing scripture for the Y. M. C. A. meeting: "Much words maketh a joyful noise."

* * *

DISCUSSING ECONOMICS

Ouida Crawford: "Right now there are four thousand avocations open to women."

Bailey: "What are they?"

Ouida: "One of them is marriage, another is—is—dear me, I—I have forgotten the others."

* * *

Sully in Zoology: "Where do bugs go in winter?"

Shorty Baird: "Search me."

* * *

Hambone in German class: "Miss Crawford, please parse 'kiss'."

Miss Daley: "A kiss is a noun used as a conjunction, more common than proper, never declined, used in the plural with 'we.'"

* * *

DEDICATED TO HASH

Tell me not in mournful numbers,

That we meet again today,

All the scraps we left on Sunday,

In hash we eat today.

* * *

Ada: "Fess up now, B., that you boys like talkative girls as well as you do others."

B.: "What others?"

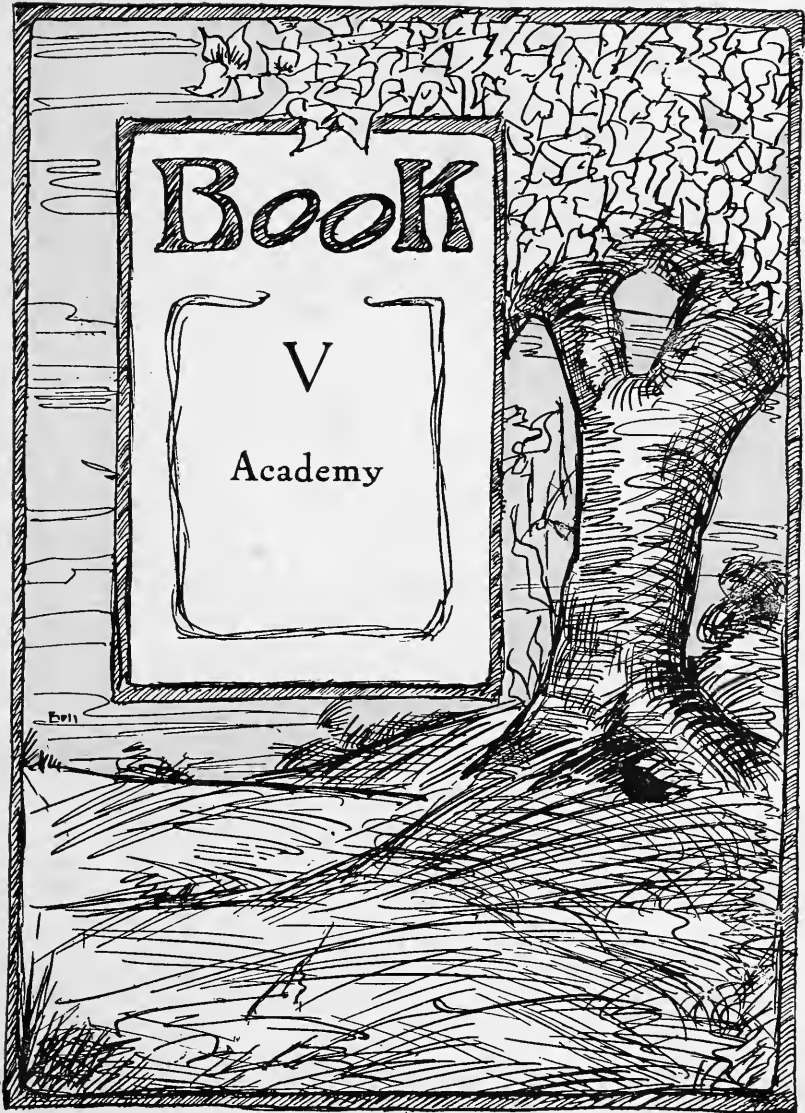

Book

V

Academy



THE BOBASHELA

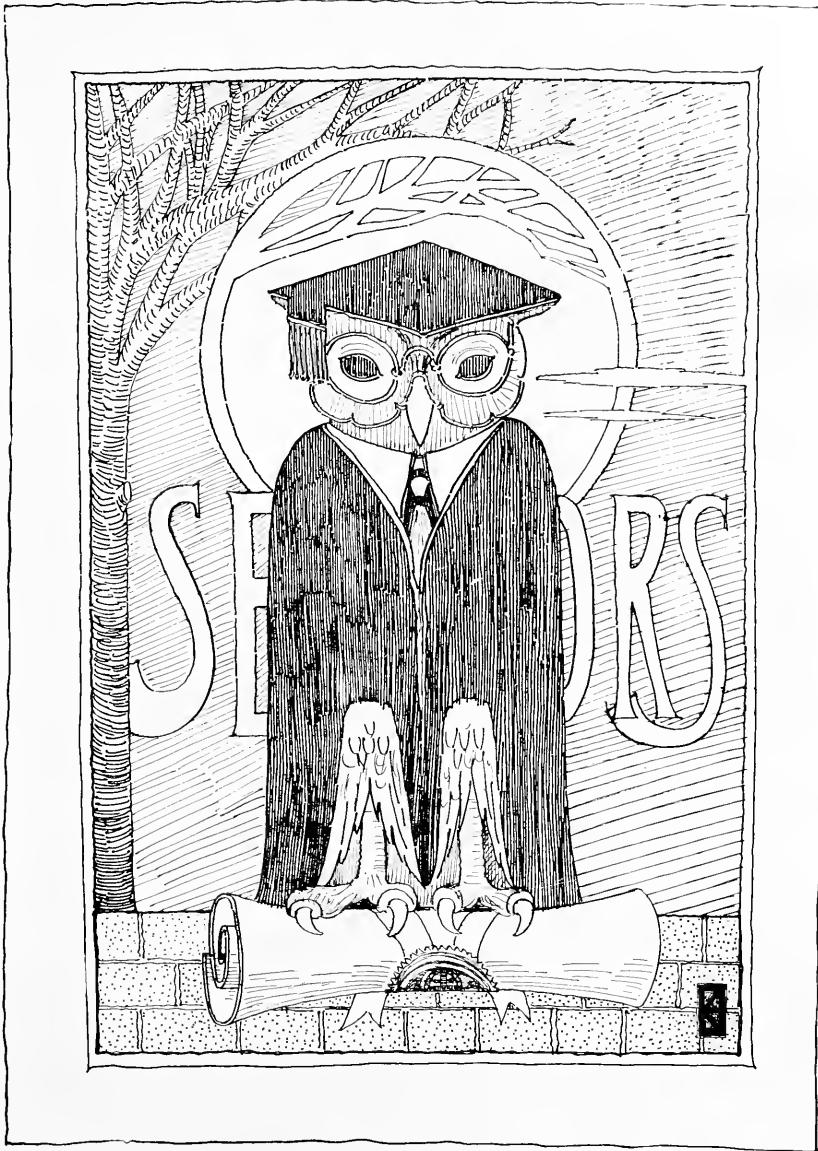

THE BOBASHELA

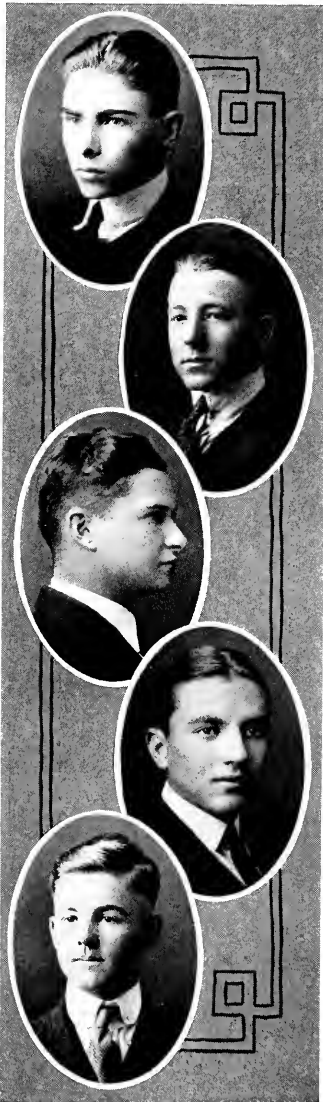

Senior Class

JOHN R. BOWER
Tutwiler, Mississippi

Prentiss Literary Society.

A. B. CHAPMAN
Raymond, Mississippi

Prentiss Literary Society; Hi Y; Football, '21.

JAMES JEFFERSON DILLARD
Roundaway, Mississippi

Secretary Prentiss Literary Society, '20; Football, '20; Treasurer Athletic Association, '21; Present Business Manager P. & W., '21; Reporter Hi Y., '21.

CAREY P. DODDS
Tutwiler, Mississippi

Prentiss Literary Society.

GEORGE AUGUSTUS GANDY
Sanford, Mississippi

Baseball, '19-'21; President Prentiss Literary Society, '20-'21; Secretary and Treasurer Athletic Association, '20; President Hi Y., '21; Academy Editor Bobashela, '21; Reporter P. & W., '21; Manager Football, '21; Basketball, '21.

THE BOBASHELA

Senior Class

J. F. GARST

Silver City, Mississippi

Prentiss Literary Society; Football, '21.

HENRY HARRISON JENNINGS

Tutwiler, Mississippi

Prentiss Literary Society; Glee Club, '21.

HUGH GODWIN

Jackson, Mississippi

Prentiss Literary Society.

QUINNIE McCORMICK

Summit, Mississippi

Glee Club, '21; Football, '21; Basketball, '21.

JAMES MIDDLETON

Jackson, Mississippi

PAUL MORRIS

Dancey, Alabama

Prentiss Literary Society; Hi Y; Sub Baseball, '20-'21.

CHESTER F. NELSON

Crenshaw, Mississippi

Baseball, '19; Manager Baseball, '20; Capt. Basketball, '20; Captain Football, '20-'21; President Athletic Association, '20; Vice-President '21; Winner Athletic Medal, '20; Sergeant-at-Arms, P. L. S., '20-'21; President B. D., '21; Baseball, '21; Basketball, '21; Hi Y.

RALPH STEVENS THOMPSON

Bogue Chitto, Mississippi

Cheer Leader, '21; Glee Club, '21; Prentiss Literary Society.

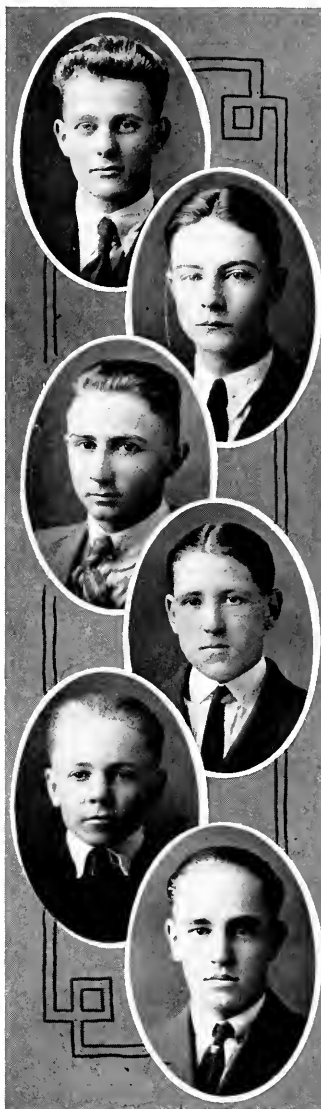

THE BOBASHELA

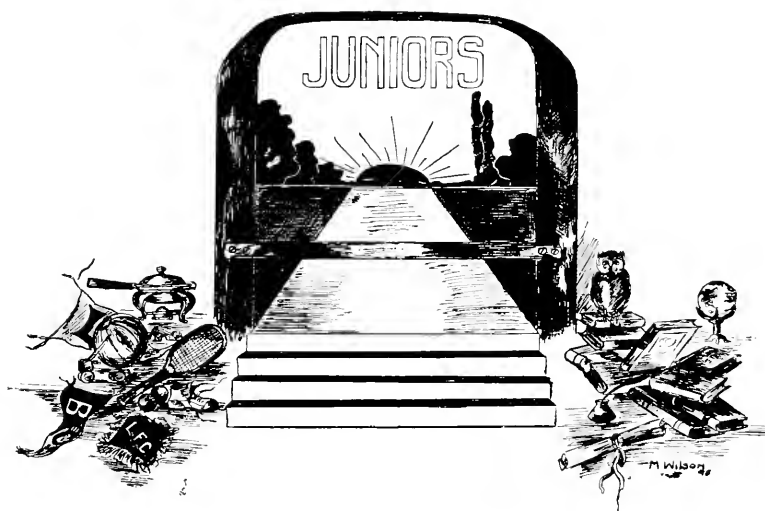

THE BOBASHELA



Junior Class

BOYLES, CHESTER

BENSON, BATES

CHALFANT, B. E.

CRAFT, H. A.

HAROLD, W. O.

DANIELS, HUGH

GODWIN, HUGH

VIRDEN, FRANK

THOMPSON, R. S.

SUTTON, C. C.

GOWDY, W. P.

GANES, G. W.

LYNCH, J. E.

THOMPSON, R. W.

DUKES, D. M.

BUSH, R.

Sophs

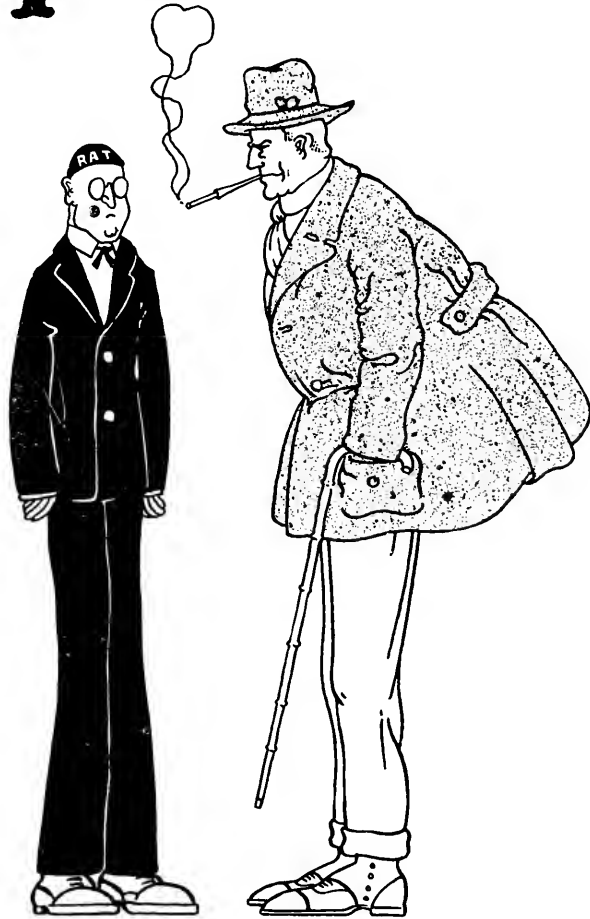

THE BOBASHELA



Sophomore Class

MEMBERS

NEWTON, JERE
HAMMETT, B. M.
DAVIS, L. H.
ARMSTRONG, W. E.

HAMMETT, M. E.
BEAVER, CRANDELL
YERGER, HENRY
LIGON, JACK

WOODS, J. B.
PUCKET, W. A.
COLLINS, JOE
STEVENS, JOE

THE BOBASHELA



THE BOBASHELA



Freshman Class

MEMBERS

GUILD, GEORGE

LEGETTE, E.
PARKER, ALTON

GRIFFIS, A. O.

THE BOBASHELA

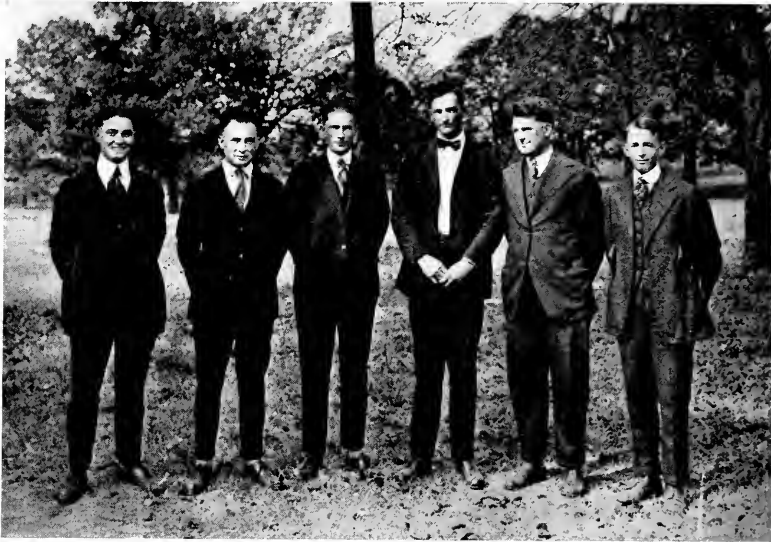

Ministers' League

D. M. DUKES	President
I. H. BALL	}	Program Committee
CHESTER BOYLES		
B. BENSON	Secretary and Treasurer
V. E. CHALFANT	
R. H. THOMPSON	
— CARTER	Vice-President

THE BOBASHELA

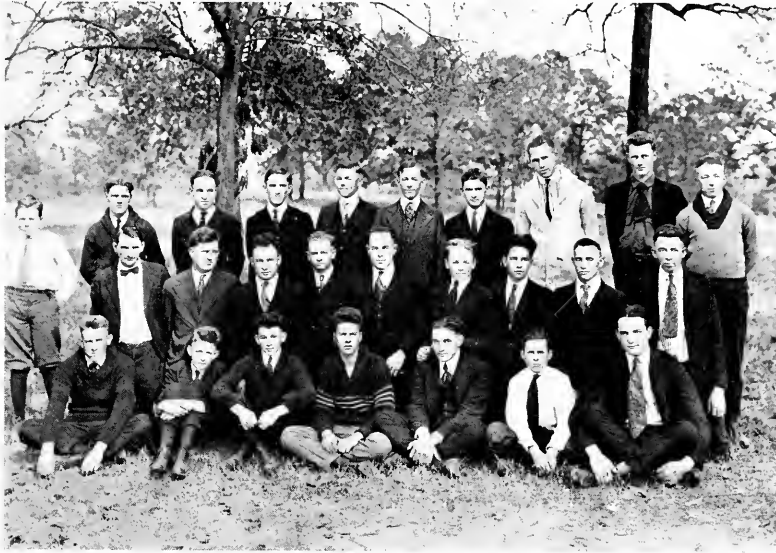

Hi Y Club

OFFICERS

GEORGE GANDY *President*
 W. B. HOOKER *Vice-President*
 B. BENSON *Secretary*
 J. J. DILLARD *Reporter*

MEMBERS

J. B. WOODS
 JOE STEVENS
 R. S. THOMPSON
 YERGER
 E. LEGETTE
 JOE COLLINS
 R. BUSH
 A. B. CHAPMAN

D. M. DUKES
 C. GUILD
 GEORGE GANDY
 B. BENSON
 FRANK VIRDEN
 L. H. DAVIS
 R. W. THOMSON
 W. E. ARMSTRONG

R. THOMPSON
 PAUL MORRIS
 R. H. BENSON
 I. H. BALL
 C. F. NELSON
 JACK LIGON
 W. B. HOOKER
 J. J. DILLARD



Prentiss Literary Society

OFFICERS

FIRST TERM

GEORGE GANDY		President
W. B. HOOKER		Vice-President
C. K. SMITH		Secretary
B. BENSON		Treasurer
D. M. DUKES		Chaplain
JOE COLLINS		Critic
V. C. REYNOLDS		Sergeant-at-Arms

SECOND TERM

V. E. CHALFANT		President
R. BUSH		Vice-President
J. J. OVERSTREET		Secretary
FRED GARST		Treasurer
J. W. ALLEN		Chaplain
A. O. GRIFFIS		Critic
C. F. NELSON		Sergeant-at-Arms



THE BOBASHELA

Who's Who and Why

Favorite Study	English
Type of girl preferred	Brunette
Most practical man	George Gandy
Ugliest man	Ralph Thompson
Jelly bean	C. L. Bruister
Handsomest man	J. J. Overstreet
Wiseest man	B. Benson
Most popular man	"Leaf River" Griffis
Grouchiest man	R. Bush
Most pious man	B. Benson
Most conceited man	Joe Stevens
Biggest bore	I. H. B.
Most bashful man	R. Benson
Busiest man	I. H. Ball
Best student	Fred Garst
Biggest tobacco bummer	Jug B. Woods
Best athlete	"Chick" Nelson
Freshest freshman	Henry Yerger
Who has done most for Millsaps	"Pardner Beens"
Best all-round man	George Gandy
Favorite Occupation	Dodging Dewey
Reasons for coming to Millsaps	Got lost

THE BOBASHELA

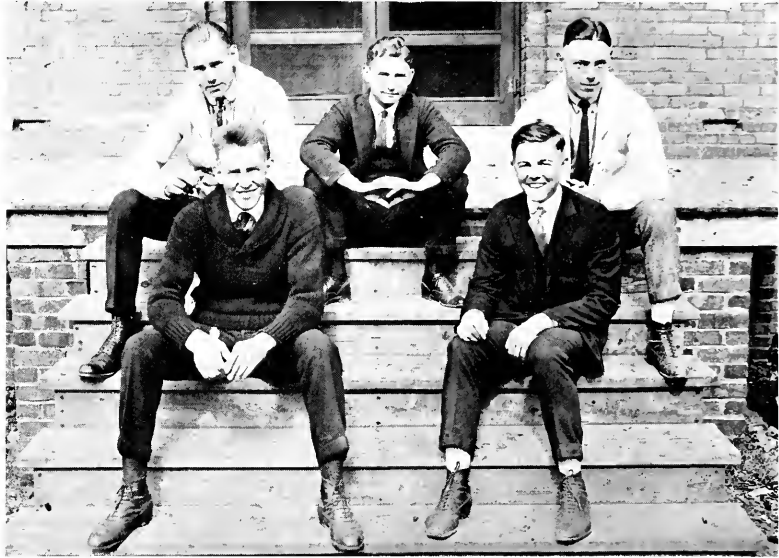

Athletic Council

V. C. REYNOLDS	<i>President Athletic Association</i>
C. F. NELSON	<i>Vice-President Athletic Association</i>
J. J. DILLARD	<i>Treasurer</i>
J. B. WOODS	<i>Secretary</i>
GEORGE GANDY	<i>Manager Football Team</i>

THE BOBASHELA

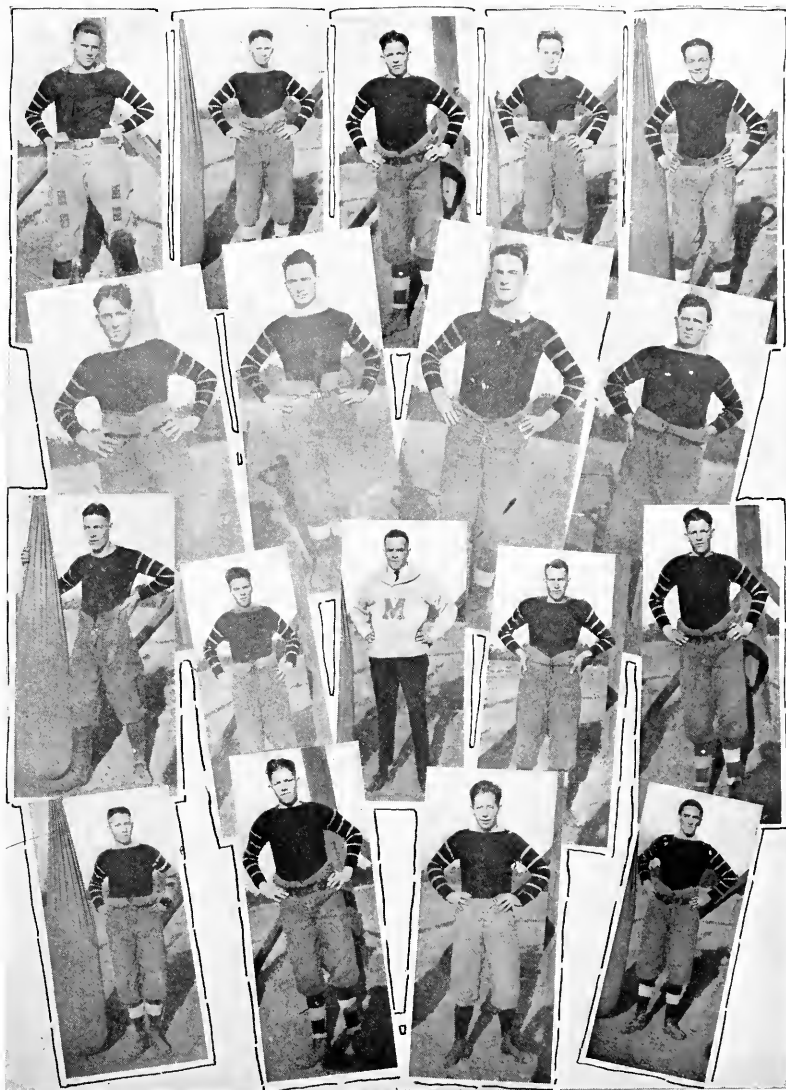

FOOTBALL TEAM

THE BOBASHELA



BASKETBALL TEAM

THE BOBASHELA

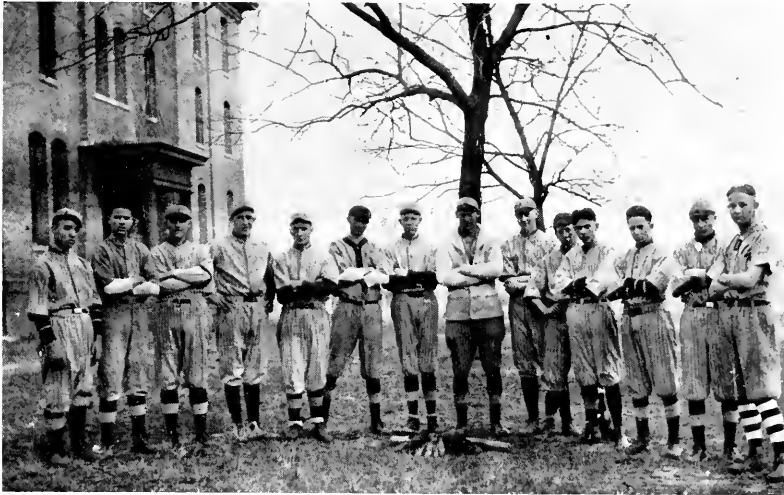

BASEBALL TEAM

THE BOBASHELA

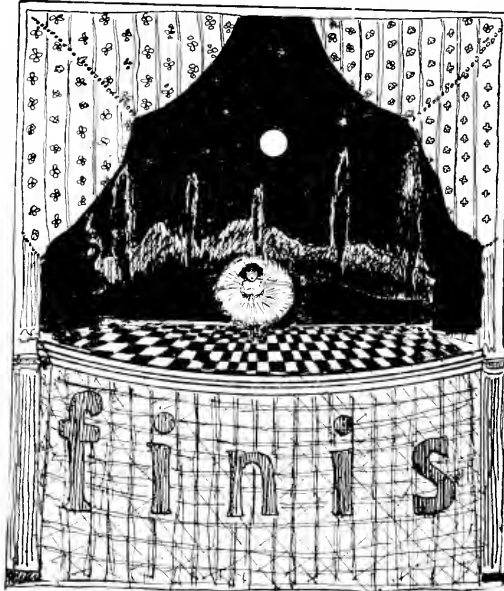

THE BOBASHELA

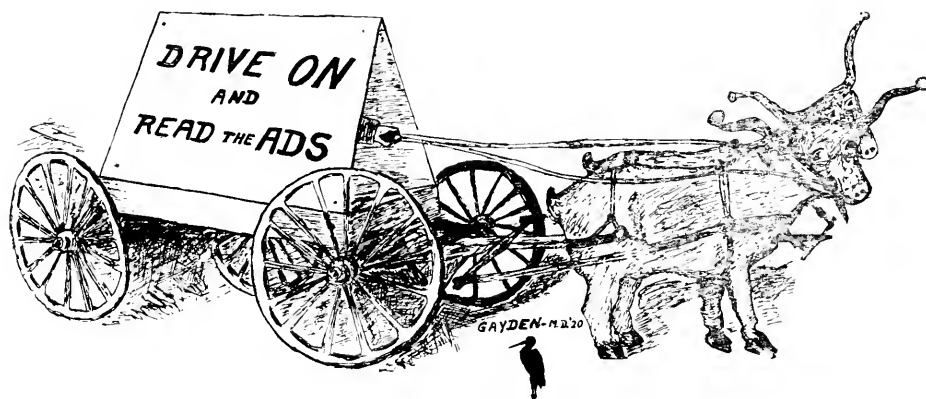

THE BOBASHELA

Next to Your Education and Conduct
Your Clothes Count Most

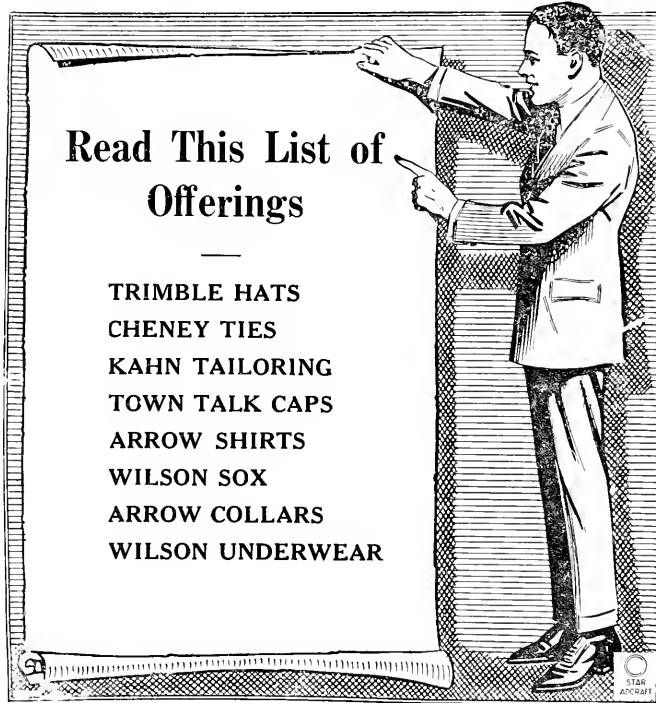

THE TOGGERY

Royal Hotel Building

Jackson, Mississippi



THE BOBASHELA

The Emporium

Successors to
S. J. JOHNSON COMPANY
Corner Capitol and Congress Streets

Jackson's Greatest Store

Agents for
Manhattan Shirts
Stetson Hats
AND
Edwin Clapp Shoes

HOME OF
Society Brand Clothes

You'll see the highest types of suits here because they are Society Brand, the good all-wool quality, properly tailored, the kind that hold their shape and give complete satisfaction.

A great selection of snappy styles for men and young men.

THE BOBASHELA

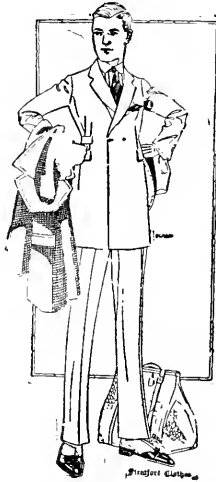

BUY GOOD CLOTHES

They cost less than poor clothes in the long run. You won't have to buy clothes so often.

Even when they begin to get old, good clothes look better than new clothes cheaply made. A merchant who sells good clothes knows the same thing about prices.

Stratford Clothes

Are featured in this store because we believe them to be the best.

DUKE & LASETER

MEN'S WEAR

Hurley Shoes, C. & K. Hats, Vassar Underwear, Phoenix Hose

THE CAPITAL NATIONAL BANK

JACKSON, MISSISSIPPI

Capital	\$200,000.00
Stockholders' Liabilities	200,000.00
Surplus Earned	200,000.00
	<hr/>
	\$600,000.00

Designated Depository of the United States, State of Mississippi and the City of Jackson

OFFICERS

Thad B. Lampton, President	Amos R. Johnston, Vice President
W. M. Buie, Vice President	Edward W. Freeman, Vice President
W. C. Allen, Assistant Cashier	

DIRECTORS

Ben Hart	W. E. Guild	W. B. Jones
James A. Alexander	J. C. McGee	W. M. Buie
Logan Phillips		Thad B. Lampton

YOUR ACCOUNT SOLICITED

THE DANIEL STUDIO

THE NEW DANIEL BUILDING

Photographs

.....

LIFE IS SERVICE

The one who progresses is the one who gives his fellow-beings a
little more—a little better

Automobile Delivery in Drug Line

We would appreciate your patronage. See us for Fine Box Candy, Stationery, Cigars, Tobacco, Cigarettes, Pipes, Toilet Articles, Hot and Cold Drinks, Kodak Supplies.

Prescription Work Our Specialty. We have filled prescriptions for Millsaps boys for twenty-nine years. Have your physician leave your prescriptions with us.

Simmons & McGee

The Old Reliable Prescription
DRUGGISTS

Phones Nos. 1498, 1490

THE REXALL STORE

(Successors to Hunter & McGee)

CHAMBERS OFFICE SUPPLY COMPANY

Jackson, Mississippi

"Everything for the Office"

Exclusive Agency

L. C. SMITH & BROTHERS
TYPEWRITER

All makes machines bought, sold, rented or repaired. Any old machine taken in trade for L. C. Smith & Bros. Typewriter.

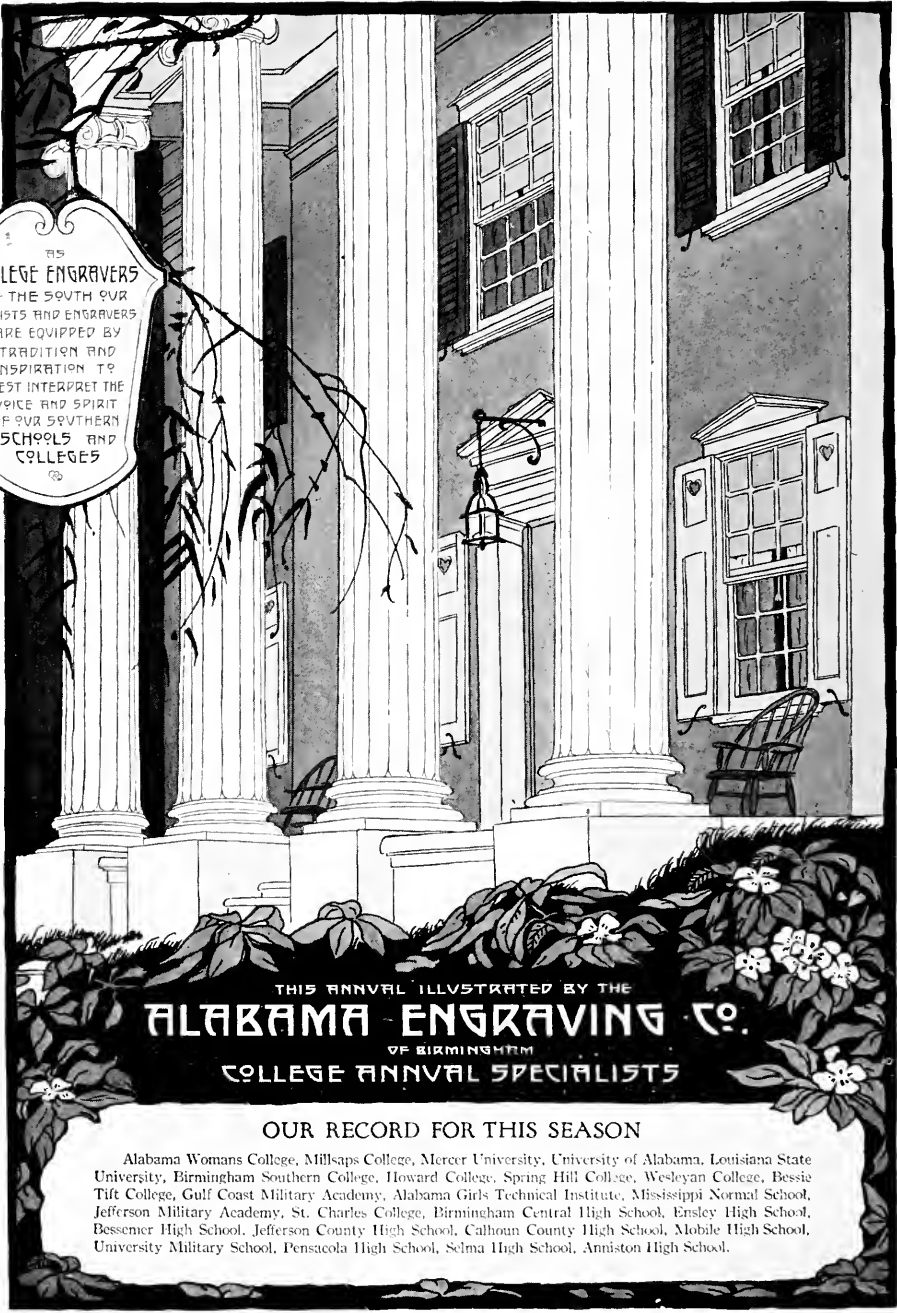

AS
COLLEGE ENGRAVERS
OF THE SOUTH OUR
ARTISTS AND ENGRAVERS
ARE EQUIPPED BY
TRADITION AND
INSPIRATION TO
BEST INTERPRET THE
VOICE AND SPIRIT
OF OUR SOUTHERN
SCHOOLS AND
COLLEGES

THIS ANNUAL ILLUSTRATED BY THE
ALABAMA ENGRAVING CO.
OF BIRMINGHAM
COLLEGE ANNUAL SPECIALISTS

OUR RECORD FOR THIS SEASON

Alabama Womans College, Millsaps College, Mercer University, University of Alabama, Louisiana State University, Birmingham Southern College, Howard College, Spring Hill College, Wesleyan College, Bessie Tift College, Gulf Coast Military Academy, Alabama Girls Technical Institute, Mississippi Normal School, Jefferson Military Academy, St. Charles College, Birmingham Central High School, Ensley High School, Bessemer High School, Jefferson County High School, Calhoun County High School, Mobile High School, University Military School, Pensacola High School, Selma High School, Anniston High School.



THE BOBASHELA

Boys, Patronize

**Millsaps Book
Store**

Pennants, Stationery, Cold
Drinks, Cakes, Athletic Goods
and Books

WE SAVE YOU MONEY

**Kodaks
and
Developing**

EYRICH & CO.

PANTAZE CAFE

JACKSON'S PRIDE

—
BEST IN THE CITY

Eatmor Bread Eatmor Bread

**ACME BAKERY
COMPANY**

North Parish

Jackson, Mississippi

Baptist Book Store

Books, Stationery, Office
Supplies

Cor. President and Capitol

Phone 2703

JACKSON, MISSISSIPPI

All Kinds of

Photographic Work

—
HOLLENSBE

—
JACKSON, MISSISSIPPI

**Tucker
Printing House**

JACKSON, MISS.

Engravers of
Wedding Announcements
Crests, Cards, etc.

Jewelry, Diamonds, Watches
and Expert Watch
Repairing

The Gift Shop

**JOHN C. CARTER
JEWELER**

JACKSON, MISSISSIPPI



THE BOBASHELA



BENSON
PRINTING CO.
NASHVILLE,
TENN.

Our 1921 Annuals

Vanderbilt University, University of Alabama, Virginia Military Institute, University of South Carolina, Louisiana State University, University of Kentucky, Marion Institute, The Citadel, Virginia Polytechnic Institute, Mercer University, Transylvania College, Judson College, North Carolina College for Women, Wesleyan College, Gulfport Military Academy, Furman University, Sewanee Military Academy, Tennessee College, Greensboro College for Women, Converse College, Birmingham-Southern College, Kentucky College for Women, Meridian College, Lynchburg College, Central College, Woman's College (Due West, S. C.), Woman's College (Montgomery, Ala.), Georgetown College, Millsaps College, Wofford College, Martha Washington College, Bessie Tift College, Maryville College, Bellhaven College, Elizabeth College, Coker College, Louisiana College, Blue Mountain College, Ouachita College, Presbyterian College, Elon College, Mississippi Woman's College, Roanoke College, Tusculum College, Anderson College, Henderson-Brown College, Winthrop Normal and Industrial College, Westhampton College, Hendrix College, Kentucky Wesleyan College, Stonewall Jackson College, Hillman College, Porter Military Academy, Chatham Training School, Fasisfern School, Ashland High School, Middlesboro High School, Maryville High School, Ramer High School, Dublin High School, Wilmington High School, Centenary College.

"College Annual Headquarters"





THE BOBASHELA

CRESCENT BILLIARD HALL

CIGARS, TOBACCO
AND
SMOKING SUPPLIES
SOFT DRINKS

New Millsaps Building

Telephone 391

CORR-WILLIAMS TOBACCO CO.

SOLE DISTRIBUTORS OF THE FOLLOWING HIGH-GRADE CIGARS

LA FRUTA
SALOME
JOHN SCOTT

EL ASPECTO
OSMUNDO
PIMA LUCIA

DRINK
CARBONATED



FIVE CENTS
IN BOTTLES

Jackson Coca-Cola Bottling Co.

JACKSON, MISSISSIPPI

HOTEL

THE EDWARDS

CAFE

JACKSON, MISSISSIPPI

JOHN L. WARE, *Manager*

THE EDWARDS HOUSE CO., *Proprietors*



THE BOBASHELA

STETSON HATS
EMERY SHIRTS

STACY-ADAMS SHOES
FAULTLESS PAJAMAS

B. KUPPENHEIMER CLOTHES

ARE SOLD EXCLUSIVELY IN JACKSON BY

DOWNING-LOCKE COMPANY

CAPITOL AT FARISH

NECKWEAR
GLOVES

UNDERWEAR
RALSTON SHOES

COMPLETE HOUSE FURNISHINGS

Write or Come to See Us

TAYLOR FURNITURE CO.

109 SOUTH STATE STREET

JACKSON, MISSISSIPPI

When Clothes Are Dirty Ring Seven Thirty

JACKSON STEAM LAUNDRY

*Cleaning, Pressing
and Dyeing*

TELEPHONE 730

SEE OUR AGENT

Millsaps College

JACKSON, MISS.

Millsaps College Offers Courses Leading to two Collegiate Degrees, A.B. and B.S.

Ample provision is also made for those who are not candidates for any degree.

Millsaps Academy

JACKSON, MISS.

An excellent Preparatory School, under separate management, with strong faculty, prepares for entrance to any college.

FOR CATALOGUE OR FURTHER INFORMATION, ADDRESS

A. F. WATKINS, *President*



THE BOBASHELA

"ANYTHING IN FLOWERS"

Decorating and Designing by Experts

Capitol Floral Co.

Jackson, Mississippi

Cut Flowers—Pot Flowers in
Season

Texas Building Postoffice Box 313

OUT-OF-TOWN ORDERS
SPECIALIZED

Day Phone 511, Night Phone 287

Sam Raines

BUTCHER AND LIVE STOCK DEALER

New Cold Storage

Cor. President and Pearl
Phones 57-701

Cor. Capitol and Gallatin
Phone 749

100 Capitol St., Phone 54
Abattoir 317 Jackson, Miss.

FOR YOUR CIGARS, TOBACCOS, FRUITS AND
COLD DRINKS

CALL ON

MITCHELL DICKSON, Groceries

C. C. MITCHELL, *Manager*

One Block West of Campus

Phone 1117

Watkins & Watkins

ATTORNEYS AND COUNSELORS

AT LAW

Watkins-Easterling Bldg.

STANDARD ICE CREAM COMPANY

412-414 West Capitol St.

JACKSON, MISS.

"Make the Best Ice Cream in
Mississippi"

Dr. E. H. Galloway

PRACTICE LIMITED TO
SURGERY

CENTURY BUILDING

Telephones

Office 597

Residence 628

Dr. Nolan Stewart

*College
Physician*

Office in City Hall

Phone 578

