



WILSON LIBRARY
JACKSON, MISSISSIPPI

WILSON-WILSON LIBRARY
1000 N. W. 10th St.
Miami, Fla.

BOBASHELA

VOLUME SIXTEEN



PUBLISHED ANNUALLY BY THE SENIOR CLASS

MILLSAPS COLLEGE

1921-22



MR. W. S. F. TATUM



Dedication

To

W. S. F. TATUM

Whose generous spirit has
brought us nearer to a realiza-
tion of the Greater Millsaps
for which we are working,
this book is dedi-
cated.

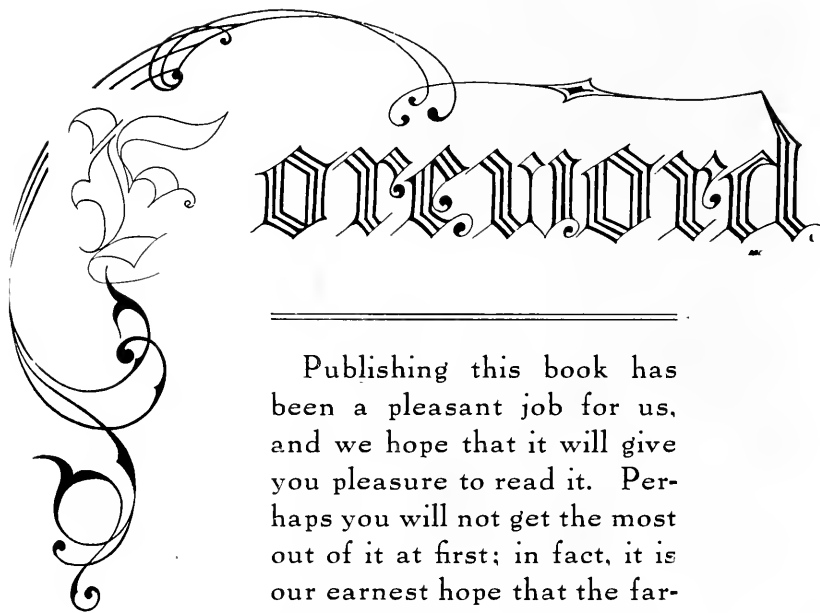

Publishing this book has been a pleasant job for us, and we hope that it will give you pleasure to read it. Perhaps you will not get the most out of it at first; in fact, it is our earnest hope that the farther you get from your college days the more you will enjoy what you find herein. It is for this that we have worked, and we trust you will forgive us if we have failed.



The COLLEGE

Digitized by the Internet Archive
in 2011 with funding from
LYRASIS members and Sloan Foundation

<http://www.archive.org/details/bobashela1922mill>



The Drive



Bobashela, Nineteen Twenty-Two



The Library



The Rifle Pits



Bobashela, Nineteen Twenty-Two



The Dormitories



Board of Trustees

OFFICERS

BISHOP W. B. MURRAH *President*
 R. A. MEEK, D.D. *Vice-President*
 J. B. STREATER *Secretary*
 W. M. BUIE *Treasurer*

MEMBERS

W. W. WOOLLARD Grenada, Miss.
 J. T. CALHOUN Jackson, Miss.
 W. B. KRETSCHMAR Greenville, Miss.
 M. L. BURTON Jackson, Miss.
 J. R. COUNTISS Grenada, Miss.
 W. M. BUIE Jackson, Miss.
 W. T. ROGERS New Albany, Miss.
 M. M. BLACK Jackson, Miss.
 W. H. WATKINS Jackson, Miss.
 T. L. LAMB Eupora, Miss.
 E. L. ALFORD Meridian, Miss.
 O. S. LEWIS Laurel, Miss.
 L. B. WASSON Water Valley, Miss.
 R. A. MEEK Sardis, Miss.
 T. B. LAMPTON Jackson, Miss.
 J. B. STREATER Black Hawk, Miss.

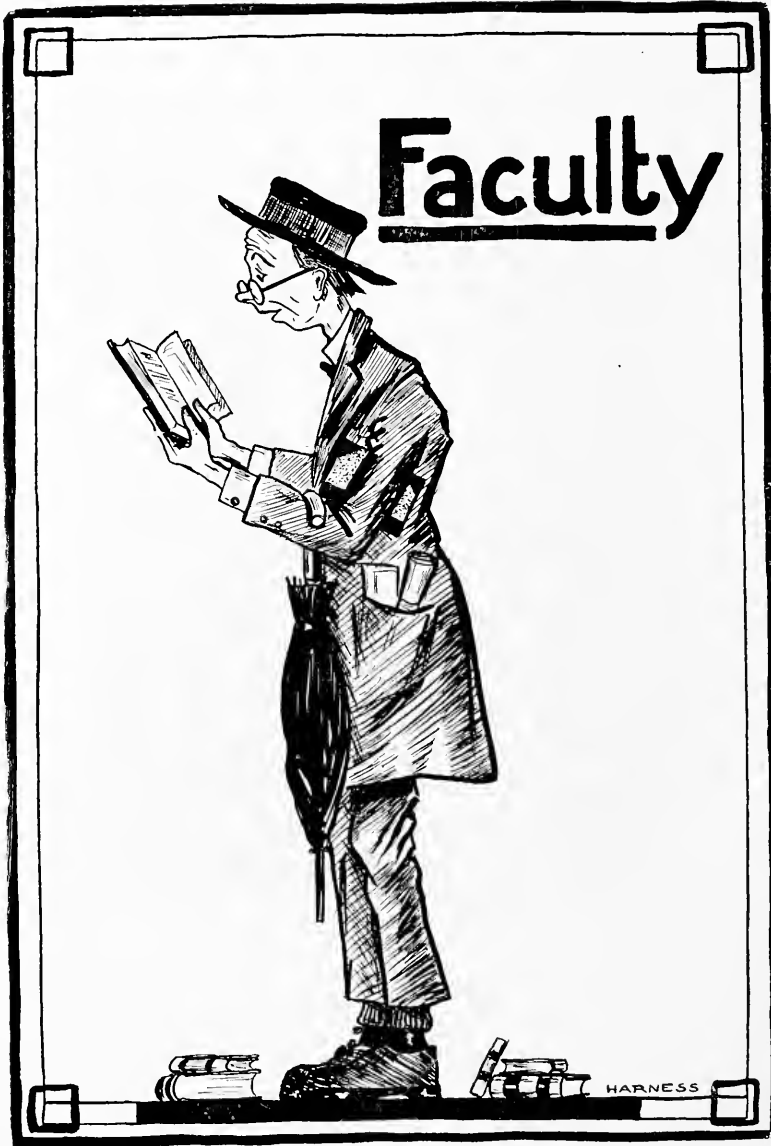

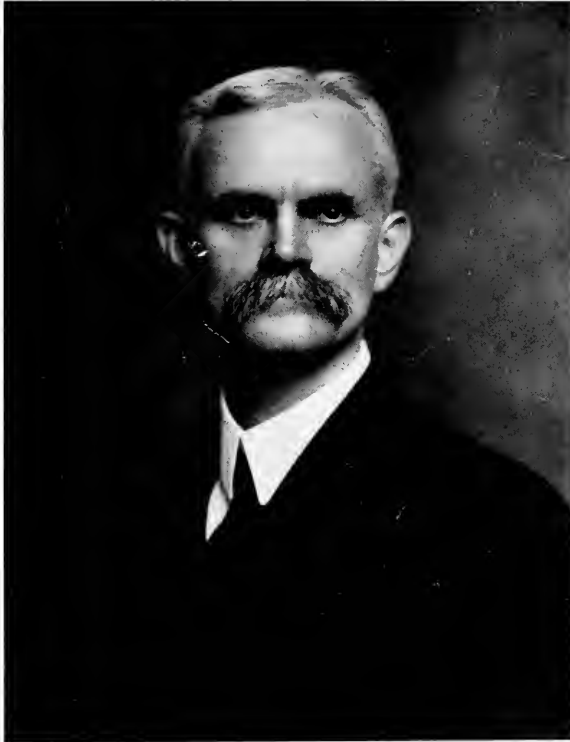

ALEXANDER FARRAR WATKINS, D.D.
President



JOHN MAGRUDER SULLIVAN
A.M., PH.D.

Professor of Chemistry and Geology

A. B., Centenary, 1887; A.M., University of Mississippi, 1890; Ph.D., Vanderbilt University, 1900; Professor of Natural Science, Centenary College, 1889-92; Assistant in Astronomy, Vanderbilt University, 1886-87; Graduate Student in Chemistry and Geology, University of Chicago, 1907, 1908, 1911; Member Chemical Society; American Association for the Advancement of Science; Mississippi State Teachers' Association; Audubon Society; National Geographic Society; Methodist Historical Society of Mississippi; Delta Tau Delta.



GEORGE LOTT HARRELL
B.S., M.S.

Professor of Astronomy and Physics

B.S., Millsaps College, 1899; M.S., 1901; Professor of Science, Whitworth College, 1899-1900; Professor of Physics and Chemistry, Hendrix College, 1900-02; Professor of Physics and Chemistry, Centenary College, 1902-04; Professor of Mathematics and Astronomy, Epworth University, 1904-08; Professor of Mathematics, Centenary College, 1908-09; President of Mansfield Female College, 1909-10; Professor of Science, Winfield High School, 1910-11; Professor of Mathematics, L. S. U., summer of 1911; Member of American Association for Advancement of Science; Member of American Astronomical Society; Kappa Sigma.



JAMES REESE LIN
A.B., A.M.

Professor of Philosophy and History

A.B., Emory College, Fellow in Vanderbilt University, 1894-96; A.M., Vanderbilt University; Professor of Philosophy and Education, Central College, Mo., 1909-10; Sage Fellow in Cornell University, 1910-12; Instructor in English Literature and Philosophy, Tulane University, summer of 1909; summer terms, Columbia University, 1908-10; Kappa Alpha; Square and Compass.



BENJAMIN ERNEST MITCHELL
A.M., Ph.D.

Professor of Mathematics

A.B., Scarritt-Morrisville, Morrisville, Mo., 1900; Scholastic Fellow, Vanderbilt University, 1906-07; Teaching Fellow, 1907-08; A.M., Vanderbilt, 1908; Ph.D., Columbia University, 1916; Professor of Mathematics, Scarritt-Morrisville College, 1908-12; Tutor in Mathematics in the College of the City of New York, 1912-13; Instructor, Columbia Extension Teaching, 1913-14; Professor of Mathematics in Millsaps College since 1914; absent in Army Y. M. C. A. Work, Director of Athletics at Camp Oglethorpe, Ga., 1918; Alpha Tau Omega.





DAVID MARTIN KEY
A.M., Ph.D.

Professor of Ancient Languages

A.B., Central College, 1888; A.M., Vanderbilt University, 1906; Ph.D., University of Chicago, 1916; Professor of Ancient Languages, Pacific Methodist College, 1900-02; Professor of Ancient Languages, Morrisville College, 1903-05; Fellow and Assistant in Latin and Greek, Vanderbilt University, 1904-07; Graduate Student, University of Chicago, 1913-14; Professor of Ancient Languages, Southern University, 1907-15; Professor of Ancient Languages, Millsaps College, since 1915; Faculty Chairman of Athletics; Librarian; Member Southern Commission on Higher Education; Vice-President Mississippi Association of Colleges.



STUART GRAYSON NOBLE
A.M., Ph.D.

Professor of Education and Social Science

A.B., University of North Carolina, 1907; A.M., University of Chicago, 1910; Graduate Scholar, Teachers' College, Columbia University, 1914-15; Ph.D., Columbia University, 1918; Instructor, Millsaps Preparatory School, 1908-11; Headmaster, Millsaps Preparatory School, 1911-16; Professor of Education, University of Mississippi, summer of 1917; Professor of Education, University of North Carolina, summers of 1919-1920; Professor of Education, George Peabody College for Teachers, summer of 1921; Professor of Education in Millsaps College since 1916; Author, "A First Book in English," "A Second Book in English," "Civil Government of Mississippi," "Forty Years of Public Schools in Mississippi"; Pi Kappa Alpha; Sigma Upsilon; Phi Delta Kappa.



ALFRED PORTER HAMILTON
A.B., A.M.

Professor of Greek and German

A.B., Southern University, 1908; A.M., University of Pennsylvania, 1911; Assistant Professor of Ancient Languages, Southern University, 1908-09; Graduate Student, University of Leipzig, 1909-10; Harrison Fellow in Latin, University of Pennsylvania, 1910-11; Harrison Fellow in Indo-European Comparative Philology, University of Pennsylvania, 1911-12; Student in University of Chicago, summer of 1914; Professor of Latin and German, Woman's College of Alabama, 1912-17; Professor of Greek and German in Millsaps College since 1917; Kappa Alpha.



ALBERT GODFREY SANDERS
A.B., A.M.

Professor of Romance Languages

A.B., Southwestern, 1904; Yale, 1907; Lit. Hum., Oxford, 1910; Yale Graduate School, 1910-12; A.M., Oxford, 1914; Peacock School, Atlanta, Ga., 1905-06; Emory College, 1912-13; Emory and Henry, 1913-19; Professor of Romance Languages in Millsaps College since 1919.





Bobashela, Nineteen Twenty-Two



MILTON CHRISTIAN WHITE
A.B., A.M.

Professor of English

A.B., Southern University, 1910; A.M., Harvard, 1914; Alabama Presbyterian College, 1915-18; Austin College, 1918-20; Professor of English in Millsaps College since 1920; Kappa Alpha; Sigma Upsilon.



CAWTHON ASBURY BOWEN
A.B., A.M.

Professor of Religious Education

A.B., Emory College, 1906; A.M., Vanderbilt University, 1908; seven years in the pastorate of the M. E. Church, South, North Alabama Conference, 1907-14; Professor of Religious Education, Woman's College of Alabama, 1914-21; Vice-President, Woman's College of Alabama, 1921; Superintendent of Teacher Training, Alabama Conference, 1916-18; Approved Instructor Standard Training Schools, M. E. Church, South; Member Mississippi Annual Conference; Member Religious Education Association; Kappa Sigma; Square and Compass.



GEORGE MONROE PATCH
B.S., M.S.

*Assistant Professor of Chemistry and
Mathematics*

B.S., 1920, M.S., 1921, John B. Stetson University; Phi Kappa Delta; Theta Alpha Phi; Alpha Phi Epsilon.



MRS. OLIVE WATKINS FERGUSON
A.B., A.M.

Instructor of French and German

A.B., Millsaps College; A.M., Millsaps College, 1918; Teacher of English in South Park High School, Beaumont, Texas, 1918-19; Teacher of English in Lake Charles High School, Lake Charles, La., 1919-20; Instructor of English in Randolph-Macon Woman's College, spring term of 1921; Instructor of French and German in Millsaps College since 1921.





Bobasha, Nineteen Twenty-Two



MRS. MARY BOWEN CLARK
A.B.

A.B., Millsaps College; Assistant Librarian;
Coaching Latin and Greek.



MRS. M. C. THOMPSON
B.S.

Matron of Dormitory

B.S., Mississippi State College for Women, 1918;
Columbia University, summer terms of 1918-20;
Chair of Home Economics, Belhaven College,
1918-20; Matron of Dormitory, Millsaps College,
since 1921.

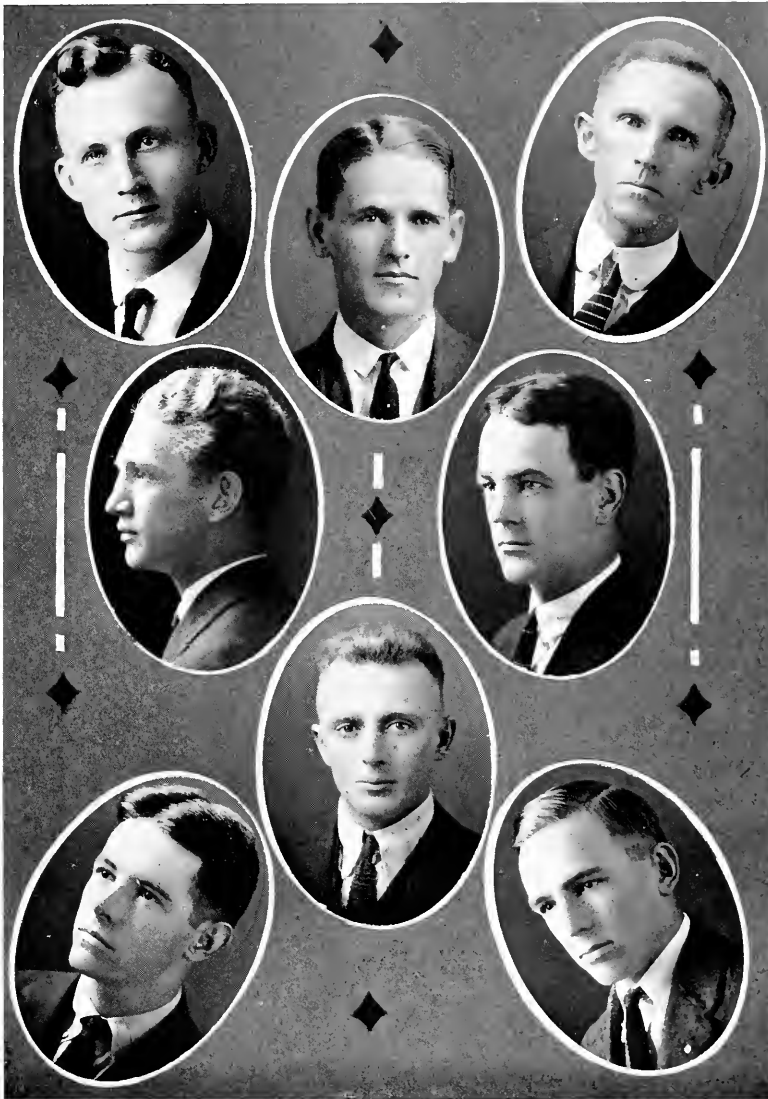

STUDENT ASSISTANTS

F. J. Lotterhos, Teaching Fellow, Assistant in English; H. B. Collins, Assistant in English; M. E. Swearingen, Assistant in Latin; J. E. Shearer, Assistant in Latin; F. L. Applewhite, Assistant in Greek; J. T. Coursey, Assistant in German; A. L. Joyner, Assistant in Chemistry and Mathematics; J. D. Musselwhite, Assistant in Athletics; C. C. Combs, Assistant in Athletics; M. M. McGowan, Academy Assistant in French and Science.



“Millsaps”

To thee, O great Alma Mater,
We pledge allegiance true;
Our hearts we offer at thy shrine
Thy sacred fires to renew.

That those who come in after years
May feel the inspiring glow,
And upward climb ambition's heights,
Tho' beset by fears and woe.

The friendships that with thee we've formed
Are ties that now bind us fast,
And 'round thy name cling memories
That with thee shall ever last.

Thou art to us a guiding star,
An influence for the best,
Shaping and moulding our beings
To meet life's supreme test.

A P



CLASSES

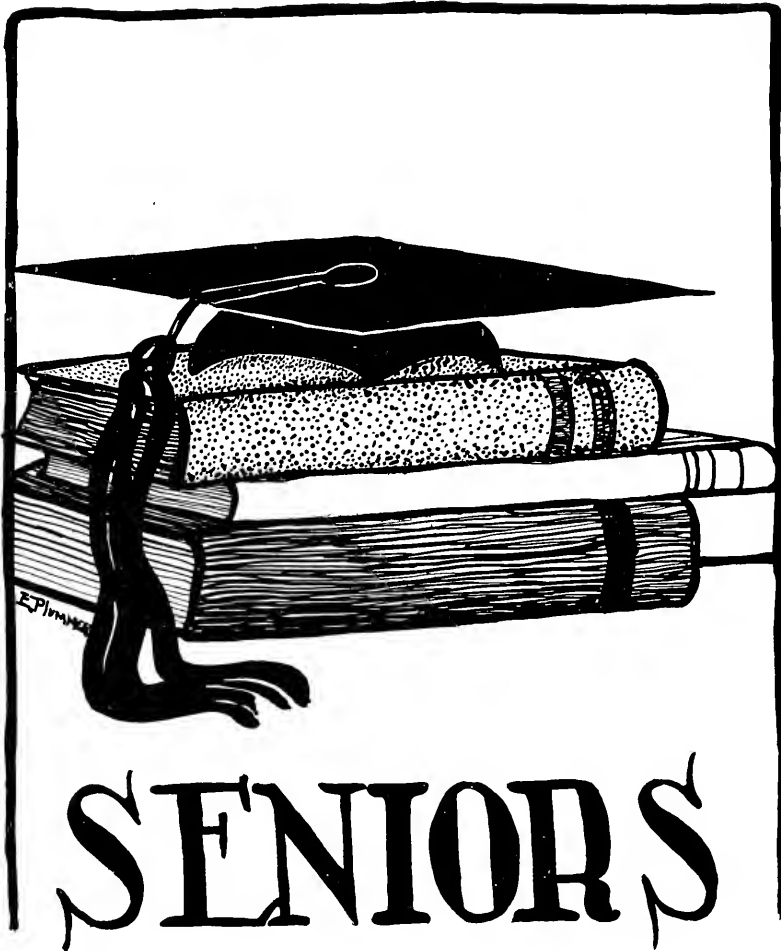

Senior Class

OFFICERS

- | | |
|--------------------------|---------------------|
| WALTER STOKES | President |
| DALEY CRAWFORD | Vice-President |
| GRACE McMULLEN | Secretary-Treasurer |
| WARREN WARE | Honor Council |
| HENRY COLLINS | Honor Council |

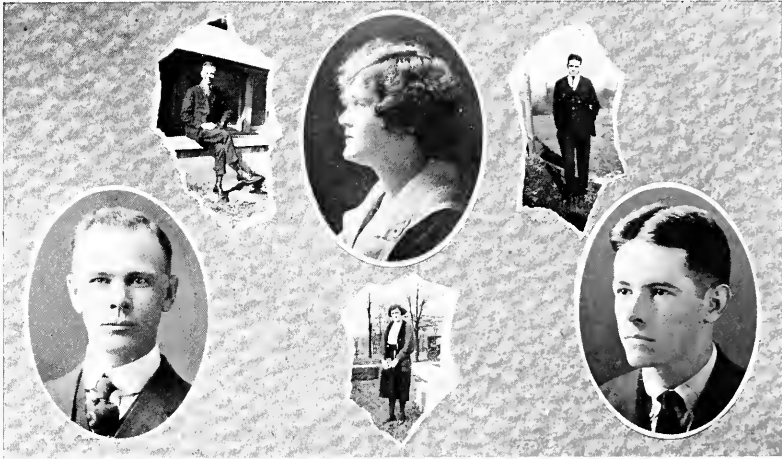

Senior Class

ARMSTEAD W. BAILEY Coldwater, Mississippi

BACHELOR OF ARTS

Overseas, '18; American Legion; President H. S. Club, '19-'20; Mid-Session Debater, '21; Y. M. C. A.; Vice-President G. L. S., '21-'22; Honor Council, '21-'22; President Preachers' League, '22; President G. L. S., '22; Commencement Debater, '22; Student Governing Board, '22; Postmaster, '22.

Quiet dignity and deep sincerity have gained for Walsh the unflinching respect and confidence of his associates. He is the kind of man who can pass through all sorts of environments and still remain the same—good and true.

NELLIE B. CLARK, *Phi M* Jackson, Mississippi

BACHELOR OF ARTS

Tennis Club, '18 and '19; Y. W. C. A.; Girls' Basketball, '19-'20; Y. W. C. A. Cabinet, '21-'22; Manager Girls' Tennis Club, '21-'22; Club Editor of Bobashela, '21-'22; Pan-Hellenic, '21-'22.

Nellie is loyal through and through to Millsaps and to her friends. She is definite in her opinions and ready to express them.

HENRY BASCOMB COLLINS, JR., *II K A, Sigma Y* Onville, Louisiana

BACHELOR OF ARTS

L. L. S.; Purple and White Staff, '18, '19, '20, '21, '22; Assistant Business Manager, '20-'21; Business Manager, '21-'22; Secretary L. L. S., '19-'20; Vice-President, '20-'21; President, '21-'22; Track, '19, '20, '21, '22; Track Manager, '22; Y. M. C. A. Cabinet, '19-'20, '21-'22; Treasurer Y. M. C. A., '20-'21; Delegate to Blue Ridge, '20; Treasurer Junior Class, '20-'21; Secretary Athletic Council, '21-'22; Assistant in English, '21-'22; Associate Editor Bobashela, '21-'22; Pan-Hellenic Council, '21-'22; Louisiana Club.

The many noteworthy things accomplished by Henry Collins in his four years here would never be known were his publicity dependent on his own words. He is not inclined to self-praise. Industry, dependability and sincerity are samples of his good qualities. He has achieved distinction as a track man.

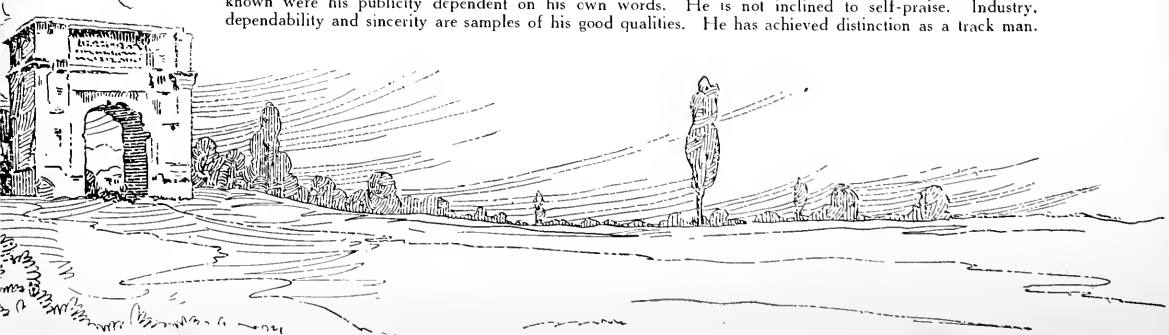



Senior Class

DALEY CRAWFORD, K Δ Laurel, Mississippi
BACHELOR OF SCIENCE

Geiger Chemistry Medal, '20; Delegate to Blue Ridge, '20; Pianist for Glee Club, '20; Vice-President Sophomore Class, '21; Vice-President Y. W. C. A., '21; Purple and White Staff, '21-'22; President Y. W. C. A., '22; Pan-Hellenic Council, '22; Vice-President Senior Class, '22; Art Editor Bobashela, '22; All-One Club.

Three years has been plenty of time for Daley to gain her degree. High grades and general efficiency are part of her record. Being a friend has gained numberless friends for her.

MONTYE OUIDA CRAWFORD Jackson, Mississippi
BACHELOR OF SCIENCE

Librarian of Science Club '18-'19; Chairman of Religious Committee of Y. W. C. A., '18-'19; Delegate to Blue Ridge, '19; President Y. W. C. A., '19-'20; Chairman Devotional Committee of Student Volunteer Band, '20-'21; Secretary Y. W. C. A., '20-'21; A Knutt.

Ouida is capable, amiable and conscientious. She is ready to help at any time to make her associates happier and better.

CHARLES ETHELBERT CRISLER, Δ Θ X Baton Rouge, Louisiana
BACHELOR OF SCIENCE

Assistant Business Manager Bobashela, '22; Tennis Club; L. L. S.; Y. M. C. A.; Ramblers Club; Louisiana Club.

Bert's dry laugh and pleasant manner account in part for his many friends. He and his horn-rims are an inseparable pair about the campus, welcomed wherever they go.



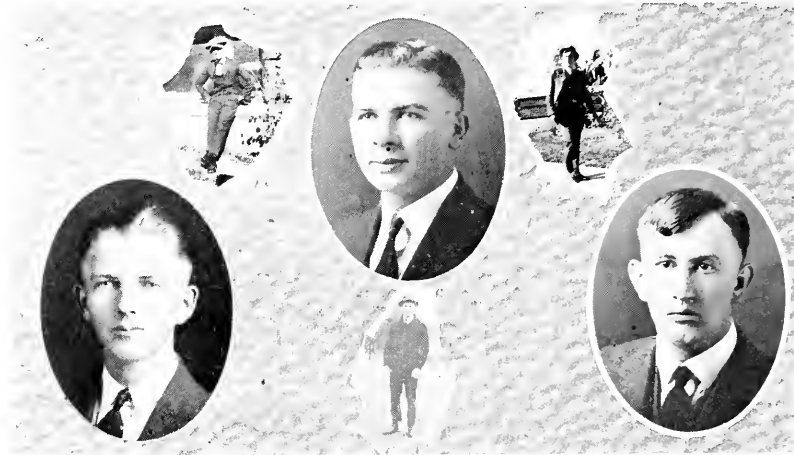

Senior Class

BURTON CLARK FORD, *K A* Jackson, Mississippi
BACHELOR OF SCIENCE

Business Manager Bobashela, '22; L. L. S.; Basketball, '18-'19; Bas-ball, '19.

Always neat, always reserved, Burton is at ease in any situation. He has been able to save part of his time and attention for his social duties. Also, he has taken a part in athletics.

WILLIAM BASIL FOWLER, *K Σ* Ennis, Texas
BACHELOR OF ARTS

Y. M. C. A.; G. L. S.; American Legion; "M" Club; Vice-President Sophomore Class, '20; Vice-President G. L. S., '20; Secretary G. L. S., '21; Track, '19-'20; Basketball, '20; Baseball, '19, '20, '21; Manager Football, '21; Athletic Council, '22; Football, '20, '21, '22; Science Club.

Fowler has participated at one time or another in every form of athletics at Millsaps. Nevertheless, his school work has not been neglected. He is conservative in disposition.

GEORGE B. HUDDLESTON, *K Σ* Jackson, Mississippi
BACHELOR OF ARTS

George left Millsaps at the outbreak of the war and gained the distinction of being the first Jackson man to enlist. He joined the Class of '22 in the senior year and has proved himself to be an earnest student.



THE BOBASHELA 1922

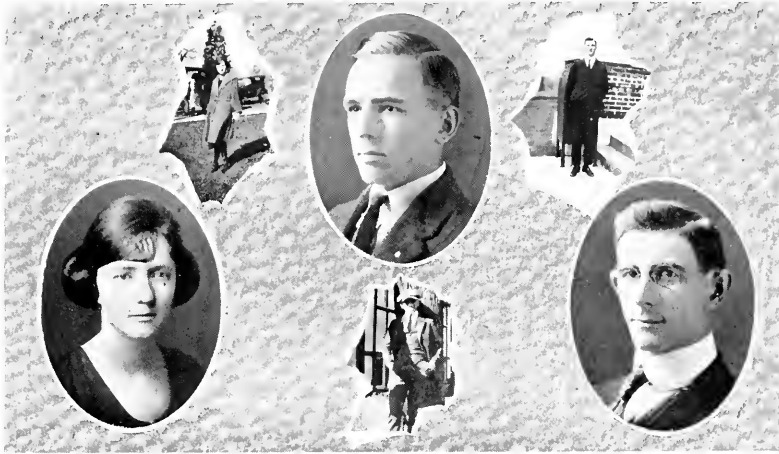

Senior Class

ISABEL JOHNSTON, *Φ M* Jackson, Mississippi

BACHELOR OF ARTS

All-One Club; Y. W. C. A.; Co-Eds' Basketball, '20-'21; Capital City Club; Pan-Hellenic Council, '22; Tennis Club; Literary Editor of Bobashela, '22.

Strict honesty of purpose and action belong to Isabel. She is unafraid and able to stand alone. She has made high grades in the three years she has spent in the pursuit of her diploma.

FREDERICK J. LOTTERHOS, *K Α, Σ Υ* Jackson, Mississippi

BACHELOR OF SCIENCE

All-One Club; L. L. S.; Y. M. C. A.; President Freshman Class, '19; Triangular Debater, '19; Commencement Debate Medal, '19; Bourgeois Medal, '19; Honor Council, '20; Tennis Manager, '20; Glee Club; University Debater, '20; Tribbett Fellowship, '20-'21; Assistant in English, '21-'22; President Junior Class, '21; President L. L. S., '21; Emory Debater, '21; Blue Ridge Delegate, '21; Editor Purple and White, '22; Class Editor of Bobashela, '22.

Fred has taken an interest in a number of things about the campus. He is one of the most capable men that Millsaps has had in her thirty years as a college. With all this he is a good fellow.

MARTIN LUTHER McCORMICK Summit, Mississippi

BACHELOR OF ARTS

Orchestra, '16-'17, '17-'18; Glee Club, '16-'17; Y. M. C. A. Cabinet, '21-'22; Vice-President Athletic Council, '21-'22; G. L. S.; Preachers' League; Vice-President G. L. S., '20-'21; President G. L. S., '21-'22; Member of Mississippi Annual Conference.

Martin is a student who is a preacher and has been a preacher. Politeness mixed with firmness characterizes his actions. His friends place great confidence in his advice.

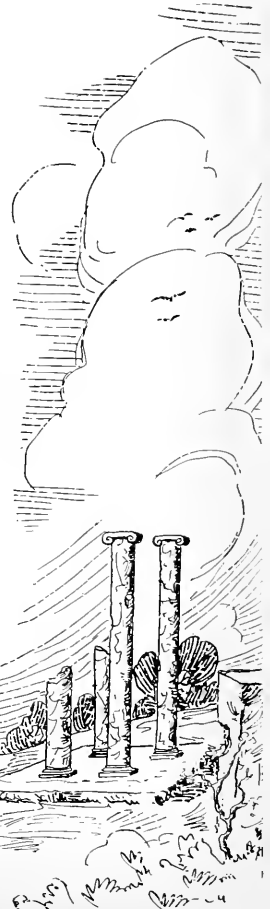

THE BOBASHELA 1922

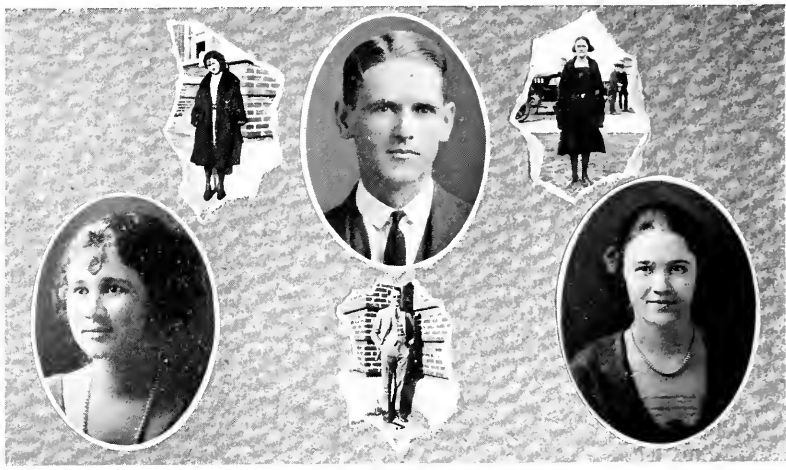

Senior Class

ADA JOSEPHINE McDONNELL, *K* Δ Jackson, Mississippi
 BACHELOR OF ARTS

All-One Club; Secretary of Freshman Class, '19; Treasurer Sophomore Class, '20; Y. W. C. A.; Secretary Science Club, '20; Fraternity Editor of Bobashela, '22; Sponsor for Football, '20; Girls' Basketball; Pan-Hellenic Council.

Ada has successfully combined close application to study and to pleasure. She has maintained a very high scholarship record through her course. Thrice was she elected most popular girl.

M. M. MCGOWAN, *A* Θ X, Σ Y Vossburg, Mississippi
 BACHELOR OF ARTS

Freshman Debater, '17; Sophomore Debater, '18; Emory Debater, '20; Secretary Square and Compass; Instructor of French and Science, Millsaps Academy, '21; G. L. S.

Mac came back to Millsaps in the fall of '20 after a period spent in the navy and at the University of Virginia. Though he is unassuming by nature, he is well liked. Mac is a deep thinker and an inveterate organizer.

ANNE GRACE McMULLEN Jackson, Mississippi
 BACHELOR OF ARTS

Y. W. C. A.; All-One Club; Tucker Essay Medal, '21; Secretary-Treasurer of the Senior Class, '22.

An excellence in scholastic work and a modesty of manner distinguish Grace. She has completed the degree course in three years.



THE BOBASHELA 1922



Senior Class

MARY HELEN MCKEAN, *K Δ* Jackson, Mississippi
BACHELOR OF ARTS

Henderson Scholarship Medal, Henderson-Brown College, '19; Treasurer Freshman Class, '19; Bourgeois Scholarship Medal, '20; All-One Club.

Helen McKean is very quiet in manner. In fact, she has twice been elected most modest girl. Her high scholarship is attested by her winning of the Bourgeois Medal.

EVELYN SCOTT Crystal Springs, Mississippi
BACHELOR OF ARTS

Interest in her work is the distinguishing mark of Evelyn. She is cheerful and friendly.

WALTER ELISHA STOKES, JR., *K A, Σ Y* Macon, Mississippi
BACHELOR OF SCIENCE

President L. L. S., '21; President Senior Class, '22; Y. M. C. A. Cabinet, '21-'22; Tennis, '19, '20, '21; Winner in Doubles, '19, '20; Cheer Leader, '21, '22; College Publicity Agent, '21; Delegate to Blue Ridge, '20; Glee Club; Manager Baseball, '21; Advertising Manager Football, '21; Commencement Debater, '21; Mid-Session Debater, '20; Pan-Hellenic Council; Athletic Council, '21; Purple and White Staff; Bobashela Staff, '22.

Nearly every college activity has received a bit of Walter's energy. He is essentially a leader. Though somewhat headstrong, he is well liked by the students.

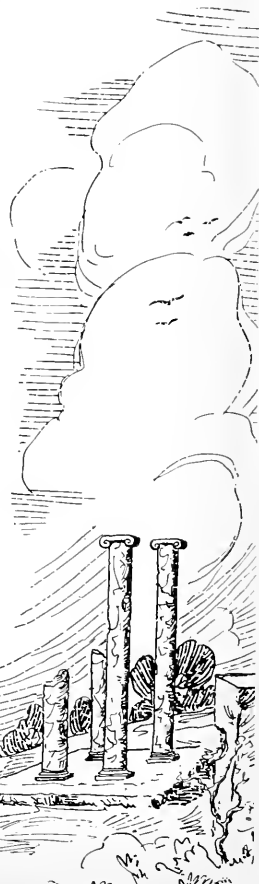

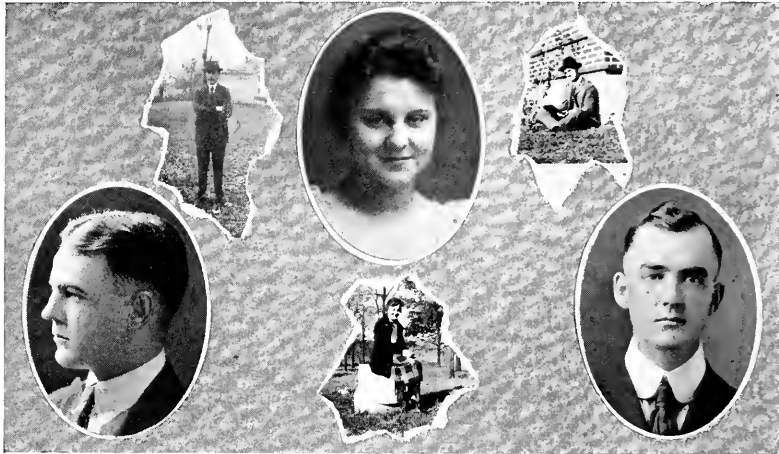

Senior Class

MACK BUCKLEY SWEARINGEN, *K A, Σ Y* Jackson, Mississippi
BACHELOR OF ARTS

Editor of Bobashela, '22; President L. L. S., '22; Purple and White Staff, '19, '20, '21, '22; All-One Club, '19; Mid-Session Debater, '21; "Ole Miss" Debater, '22; Assistant in Latin, '22; President "400" Club.

Mack has been a faithful student all through school, and is the kind of man that always knows what is the proper thing to be done. Friendship is a tie that binds him to every person that knows him well.

KATHERINE TUCKER, *Φ M* Grenada, Mississippi
BACHELOR OF ARTS

A.B., Grenada College, '21; Voice Degree, '20; President Senior Class, '21; Secretary Junior Class, '20; Y. W. C. A. Cabinet; Treasurer Cliftonian L. S., '21.

Although Katherine has spent only one year at Millsaps, her sunny disposition and ready smile have worked wonders. She is a singer with a voice.

WARREN N. WARE Montrose, Mississippi
BACHELOR OF ARTS

G. L. S.; Commencement Debate Medal, '21; Y. M. C. A. Cabinet, '22; President Masonic Club, '21, '22; Leader of Student Volunteer Band, '21, '22; Vice-President Preachers' League, '21-'22; President G. L. S., '22; Birmingham-Southern Debater, '22; Member Mississippi Annual Conference.

He is a hard worker and verily a brother. Warren would rather do anything almost than offend somebody. He is one of our Benedicts.





JUNIORS

Junior Class

OFFICERS

- | | |
|-------------------------|---------------------|
| E. K. WINDHAM | President |
| GUS FORD | Vice-President |
| BELLE LINDSEY | Secretary-Treasurer |
| M. H. McCALL | Honor Council |



Bobashela, Nineteen Twenty-Two

Junior Class

JOE B. ABNEY

NEWTON, MISSISSIPPI

Treasurer L. L. S., '20-'21; Anniversary Orator, L. L. S., '20-'21; Treasurer, '22.

MILDRED ELIZABETH BRASHEAR, $\chi \Omega$

VICKSBURG, MISSISSIPPI

Staff of College Paper, University of Chattanooga, '18, '19, '20; Y. W. C. A. Cabinet, '18, '19, '20; Blue Ridge Delegate, '20; Secretary Girls' L. S., '19, '20; College Choir, '19, '20; P. & W. Staff, '21-'22; Y. W. C. A.; Tennis Club, '21-'22.

AUGUSTUS HAMMOND FORD, $K \Lambda$

GOODMAN, MISSISSIPPI

A. E. F., '17-'19; Vice-President Junior Class, '21-'22.

ELIZABETH GREGG CRISLER, ψM

BATON ROUGE, LOUISIANA

Y. W. C. A.; Basketball Team, '20-'21; Tennis Club, '21-'22.

ELDRED ORENZER BAIRD

HOUSTON, MISSISSIPPI

Delegate to Blue Ridge, '19-'20; President Student Volunteers, '20-'21; Whitworth Delegate; Y. M. C. A. Cabinet, '20-'21-'22; Vice-President G. L. S., '21-'22; Honor Council, '20-'21.

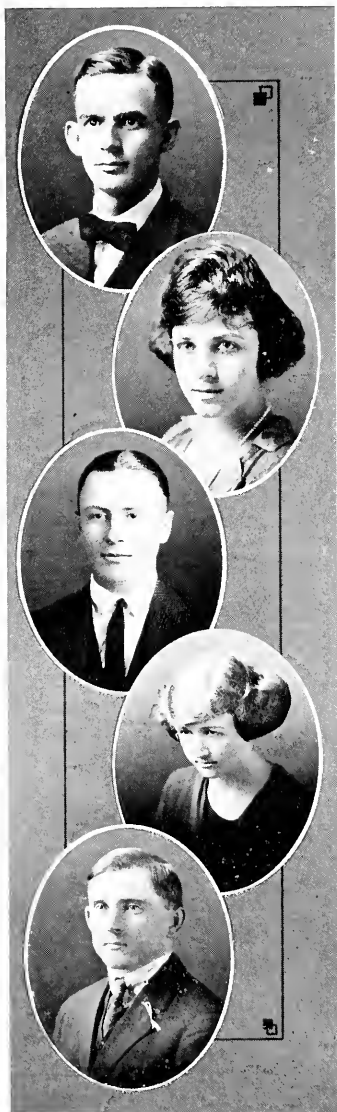



Junior Class

JOSEPHINE CRISLER
JACKSON, MISSISSIPPI

JOHN BYARS SHEARER
HOUSTON, MISSISSIPPI

Freshman Debater, '20-'21; Assistant in Latin, '21-'22; American Legion; L. L. S.; Preachers' League; Vice-President L. L. S., '22; Mid-Session Debater, '22; Square and Compass.

AUSTIN LOUIS JOYNER, *K A*
RUSTON, LOUISIANA

Y. M. C. A.; L. L. S.; Secretary L. L. S., '21-'22; Secretary Ramblers' Club; Student Instructor; O. O. S.

SIMMONS LEE DONALD, *K Σ*
GOODMAN, MISSISSIPPI

Winner Tennis Singles, '18-'19; Doubles and Singles, '20-'21; Baseball, '18-'19; G. L. S.

CHARLIE LEWIS McCORMICK
SUMMIT, MISSISSIPPI

Glee Club, '16-'17, '17-'18; Orchestra, '16-'17, '17-'18; Varsity Baseball, '17-'18, '20-'21; Manager Baseball, '21-'22; Varsity Football, '20-'21; Varsity Basketball, '17-'18, '20-'21; Track Team, '19-'20; G. L. S.

KATHRYN HOWIE, *K Δ*
JACKSON, MISSISSIPPI





Junior Class

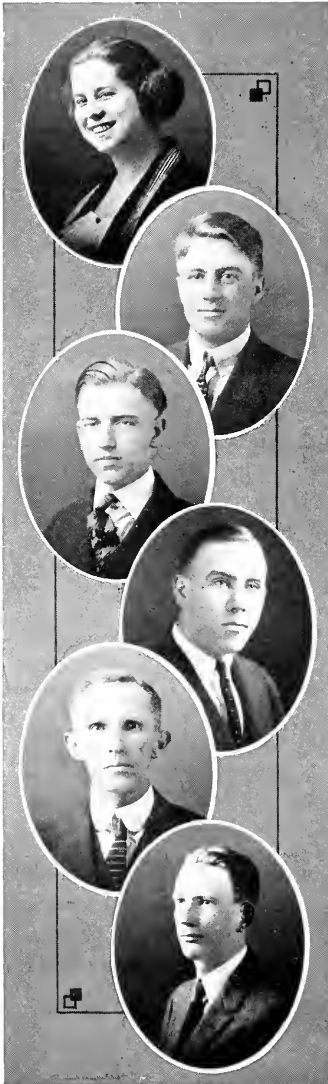

GLADYS CAGLE
JACKSON, MISSISSIPPI

JAMES WILLIAM SELLS
MERIDIAN, MISSISSIPPI

P. & W. Staff, '16-'17, '19-'20, '21-'22; Y. M. C. A. Cabinet, '19-'20; Treasurer Y. M. C. A., '21-'22; G. L. S., '16-'17, '19-'20, '21-'22; President G. L. S., '21-'22; Triangular Debater, '21-'22; Blue Ridge Delegate, '19; American Legion Delegate; Delegate to Des Moines, '19-'20; President State S. V. M., '20-'21; Delegate to New York, '19-'20; American Legion, '19-'20; S. V. M., '19-'20, '21-'22; U. S. Navy, '17-'18-'19.

LEIGH WATKINS, JR., II K A
JACKSON, MISSISSIPPI

R. CARTER O'FERRALL, K A
JACKSON, MISSISSIPPI

L. L. S.; Basketball, '19-'20.

F. L. APPLEWHITE
JACKSON, MISSISSIPPI

Short Story Medal, '06-'07; Preachers' League; Y. M. C. A.; G. L. S., Secretary-Treasurer '08.

FARLEY MCNEIL
JACKSON, MISSISSIPPI



Junior Class

MINNIE LUCILE NAIL

JACKSON, MISSISSIPPI

A Knutt; Y. W. C. A. Cabinet, '19-'20-'21; Secretary-Treasurer Student Y. M., '19-'20-'21; Jackson Club, '20-'21; Tennis Club, '21.

GEORGE B. WATTS, II K A

RULEVILLE, MISSISSIPPI

Varsity Baseball, '20-'21; P. & W. Staff, '20; Assistant Business Manager P. & W., '21-'22; Glee Club, '19-'20; Pan-Hellenic Council, '21-'22; Y. M. C. A.

HORACE L. VILLEE, K Σ

JACKSON, MISSISSIPPI

G. L. S.; Preachers' League; Y. M. C. A.; American Legion; Vice-President Freshman Class, '18-'19; President Sophomore Class, '19-'20; Triangular Debater, '20; Pan-Hellenic Council, '21-'22; Glee Club, '19-'20; Tennis Club, '19-'20; Varsity Football, '19-'20; Athletic Council, '19-'20; P. & W. Staff, '21-'22; University of Mississippi Debater, '22.

ROBERT E. SYLVERSTEIN, JR., II K A

TYLERTOWN, MISSISSIPPI

L. L. S.; Y. M. C. A.

ESKER KEARLEY WINDHAM, K Σ, Σ Y

BOONEVILLE, MISSISSIPPI

L. L. S.; Commencement Debater, '20; President L. L. S., '20-'21; Chairman House Government Board, '20-'21; President Sophomore Class, '20-'21; Varsity Football, '20-'21, '21-'22; Manager Football, '20; P. & W. Staff, '20-'21-'22; Triangular Debater, '21; Delegate to Grand Conclave, Kappa Sigma Fraternity, Chicago, '21; President Junior Class, '21-'22; Captain Football, '21; Emory Debater, '22; Pan-Hellenic Council, '21-'22; Athletic Council, '21-'22; Y. M. C. A.

MARGUERITE VOIGHT

JACKSON, MISSISSIPPI

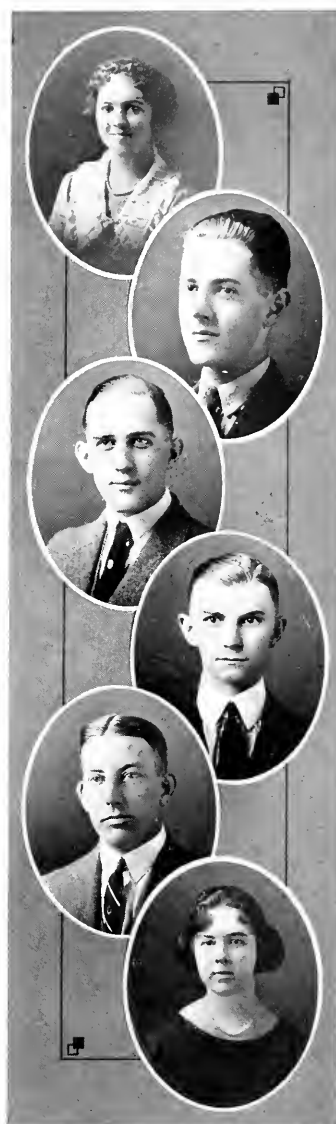

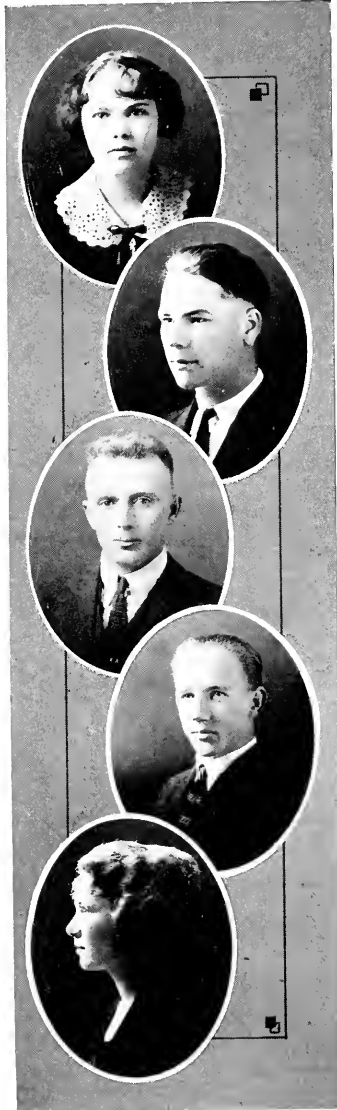

Junior Class

ANN STEVENS, X Ω

BRANDON, MISSISSIPPI

NORMAN E. APPLEWHITE, K A

JACKSON, MISSISSIPPI

Secretary Freshman Class, '19-'20; Basketball, '19-'20; Baseball, '19-'20-'21; L. L. S.

JOHN THOMAS COURSEY, A Θ X

DECATUR, MISSISSIPPI

G. L. S.; Varsity Basketball, '20-'21; Manager Basketball, '21; Manager Tennis, '21; Captain Basketball Team, '21; Winner Tennis Doubles, '21; Assistant Instructor in German; All-One Club; Student Manager Athletics, '21-'22; Athletic Council, '20-'21-'22; Chairman House Government Board, '21-'22; P. & W. Staff, '21-'22; Y. M. C. A.; McSwinnery Club, '19-'20, '20-'21.

ROSS H. MOORE

JACKSON, MISSISSIPPI

P. & W. Staff, '21-'22; Seashore Club; L. L. S.; Y. M. C. A.

LAURA BELL LINDSEY

JACKSON, MISSISSIPPI

Y. W. C. A. Cabinet, '20-'21-'22; A Knutt; Tennis Club, '21; Secretary-Treasurer Y. W. C. A., '21-'22; Blue Ridge Delegate, '21; Undergraduate Representative of Y. W. C. A.; Secretary-Treasurer Junior Class, '21-'22.

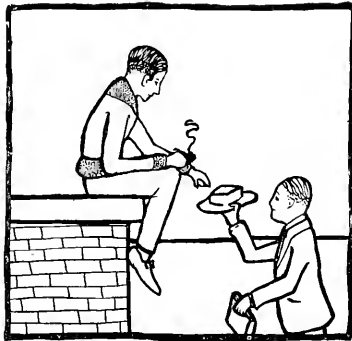

SOLPHIMORE'S

OFFICERS

- J. W. CAMPBELL *President*
 MAXINE TULL *Vice-President*
 RIVERS APPLEWHITE *Secretary-Treasurer*
 ELEANOR GENE SULLIVAN *Honor Council*

MEMBERS

- | | | | |
|-------------------|------------------|--------------------|---------------------|
| T. B. ABNEY | W. W. COMBS | ARY LOTTERHOS | J. T. SHULTZ |
| W. E. ADDKISON | W. E. CORLEY | C. E. MANNING | O. H. SCOTT |
| RIVERS APPLEWHITE | B. F. COURSEY | J. L. MASKE | CECIL SCOTT |
| SAM BALL | F. M. CROSS | H. H. MELLARD | L. M. SHARP |
| F. E. BALLARD | D. D. CULLEY | J. D. MULLEN | H. M. SHARBOROUGH |
| J. S. BARBOUR | ELISE DAVIS | J. W. MOORE | DELTA STEVENS |
| P. C. BLOUNT | W. S. DETERLY | ELIZABETH MORRISON | TRESSIE STEWART |
| R. B. BOOTH | LLOYD GRIFFIS | J. C. MURRAY | H. A. STOVALL |
| MARY NELL BOYD | J. B. HARRIS | M. H. MCCALL | J. C. SIMMS |
| G. H. BRANTLEY | PAUL HART | RUBY MCCLELLAN | J. W. SISTRUNK |
| E. W. BROOKS | GUY HEBERT | F. W. McEWEN | ELEANOR G. SULLIVAN |
| E. W. BROWN | MAE HESTER | C. B. MACGOWAN | ALICE SUTTON |
| M. L. BURKS | J. R. HILLMAN | W. E. McQUAIG | O. B. TRIPPLETT |
| J. L. BURROW | MATTYE HOBERT | M. W. NOBLE | LOUISA TUCKER |
| R. A. BYNUM | W. B. HOWELL | EVELYN O'BRIANT | MAXINE TULL |
| EUNICE CAMPBELL | CAROLINE HOWIE | W. S. PHILLIPS | J. E. TUMLIN |
| J. W. CAMPBELL | J. H. HOWIE | J. W. PIGOTT | J. A. VEST |
| W. E. CAMPBELL | J. B. HUTTON | EMILY PLUMMER | J. F. WAITS |
| C. H. CARR | A. C. KENNINGTON | D. W. POOLE | J. F. WATSON |
| DOROTHY CARROLL | JOHN F. HUDSON | EVALYN POWER | J. M. WEEMS |
| A. D. CASSITY | CARL HUBER | J. E. RAMSEY | TRUNNER WINSTEAD |
| W. O. CHAPMAN | T. H. KING | T. J. RAY | T. B. WINSTEAD |
| E. M. CHATONEY | H. H. KNOBLOCK | R. B. REEVES | CECIL WALLEY |
| GUY CLARK | | MARGARET ROWSEY | H. C. YOUNG |



SOPHOMORE CLASS

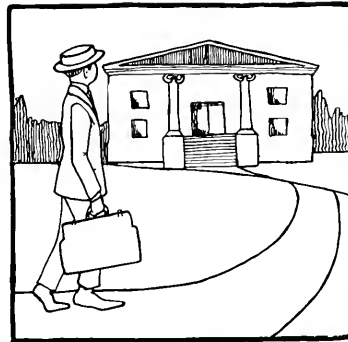

FRESHMEN

OFFICERS

CARRE GALLOWAY	President
BETHANY SWEARINGEN	Vice-President
WALLACE LESTER	Secretary-Treasurer
HAROLD LEWIS	Honor Council

MEMBERS

Thelma Alford	O. L. Ellis	Doris Lauchley	Magnolia Simpson
G. W. Allred	Joella Evans	J. E. Lee	Maysie Simonton
Walter Allred	Mildred Fatheree	W. W. Lester	J. E. Skinner
Mary Austin	V. P. Finger	H. S. Lewis	J. D. Smith
R. C. Bailey	J. G. Fitzhugh	R. G. Lilly	Laurine Smith
W. R. Bennet	R. P. Fletcher	G. A. Linton	Walter Spiva
R. H. Bennet	Evelyn Flowers	Gladys Lowe	F. A. Stuart
Paul Biggs	I. W. Flowers	G. N. Lumpkin	Bethany Swearingen
Madeline Eland	E. E. Ford	Ethel Marley	T. W. Swinson
Shirley Bordeaux	W. B. Fontaine	F. L. Martin	Featherston Tabb
J. C. Bower	A. N. French	C. E. Middleton	Carrie Talbert
Bessie Bowling	J. L. Gahny	Mae Morehead	E. M. Tate
Leroy Brooks	W. M. Galloway	Mary Morson	Alberta Taylor
Anne Broyles	J. C. Galloway	C. D. Mullican	Lorraine Teat
G. A. Brumfield	I. C. Garber	Ruth McClellan	M. B. Thrash
Alma Bulkin	J. F. Garst	Quinnie McCormick	Cynthia Thompson
J. W. Burton	Alice Gillespie	C. H. McKeithum	Nettie Thompson
E. M. Cagle	C. H. Gunn	Lorine McMullen	E. L. Traylor
F. A. Calhoun	Norman Gillis	S. S. McNair	J. S. Warren
C. C. Campbell	Theo. Granberry	W. M. Nelson	B. D. Watkins
R. W. Campbell	Bernice Harkey	M. C. Overall	Lucie Watkins
W. L. Channell	I. O. Harris	Marion Phillips	W. H. Watkins, Jr.
M. Chunn	Louise Harris	James Plummer	M. S. Watson
C. C. Combs	M. S. Hester	W. H. Phillips	Marion Weeks
W. G. Cook	C. B. Hiloua	C. W. Pullen	Mae West
W. T. Cook	Winifred Hines	Gwen Remfrey	W. T. Wilkins
Jessie Craig	Laura L. Hollingsworth	J. P. Richardson	L. E. Williams
A. F. Cranford	Emma T. Hoskins	Graham Rogers	R. E. Williams
Irene Crawford	Hazel Johnson	M. A. Sanders	P. L. Williams
F. W. Cunningham	S. W. Johnson	J. L. Sandlin	Pauline Willis
Gladys Curtis	G. H. Jones	E. N. Saucier	A. C. Wilson
Mary Davenport	Dorothy Jones	J. W. Shanks	J. H. Witt
T. M. Davenport	J. P. Jones	L. V. Sharp	J. W. Young
Georgia Helen Denman	L. P. Kane	G. C. Sharp	L. J. Young
J. J. Dillard	Alma Kersh	J. H. Sharp	N. C. Young
Joe Evans	R. J. Landis	H. G. Simpson	

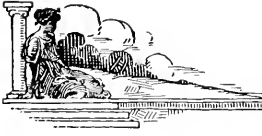

SOME OF THE FRESHMEN



THE REST OF THEM



Special Students

KATHERINE BARBOUR
G. F. BOYD
G. H. BROYLES
M. L. BOTT
ANNA BELLE CRAFT
N. D. GUERRY
M. I. HONEYCUTT
H. L. JONES
ALEE PATE
MRS. J. W. SELLS
HENRIETTA SKINNER
MRS. J. H. SHARP
F. A. TUCKER
CLARA WRIGHT

SUMMARY

Millsaps has on its roll 21 seniors, 28 juniors, 95 sophomores, 145 freshmen, and 14 special students, making a total enrollment of 303, of which 92 are co-eds. Next year we expect to change the name of the Four Hundred Club to the Five Hundred Club, if the present rate of increase keeps up. The Greater Millsaps is near at hand.

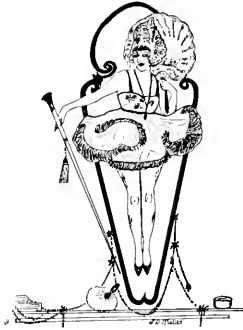

"The Co-Eds"

ROLL

NELLIE CLARK	MAE HESTER	IRENE CRAWFORD	MARION PHILLIPS
DALEY CRAWFORD	MATTYE HOBERT	GLADYS CURTIS	GWEN REMFREY
OUIDA CRAWFORD	CAROLINE HOWIE	MARY DAVENPORT	MAGNOLIA SIMPSON
ISABEL JOHNSTON	ARY LOTTERHOS	GEORGIA H. DENMAN	MAYSIE SIMONTON
ADA McDONNELL	ELIZABETH MORRISON	JOELLA EVANS	J. D. SMITH
HELEN MCKEAN	RUBY McCLELLAN	MILDRED FATHEREE	LAURINE SMITH
GRACE McMULLEN	EVELYN O'BRIANT	EVELYN FLOWERS	BETHANY SWEARINGEN
EVELYN SCOTT	EMILY PLUMMER	ALICE GILLEYLEN	CARRIE TALBERT
KATHERINE TUCKER	EVALYN POWER	BERNICE HARKEY	ALBERTA TAYLOR
ANN STEVENS	MARGARET ROWSEY	LOUISE HARRIS	LORRAINE TEAT
GLADYS CAGLE	DELTA STEVENS	WINNIFRED HINES	CYNTHIA THOMPSON
BELLE LINDSEY	TRESSIE STEWART	LAURA HOLLINGSWORTH	NETTIE THOMPSON
MARGUERITE VOIGHT	ELEANOR G. SULLIVAN	EMMA T. HOSKINS	LUCIE WATKINS
MILDRED BRASHEAR	ALICE SUTTON	HAZEL JOHNSON	MARION WEEKS
ELIZABETH CRISLER	LOUISA TUCKER	DOROTHY JONES	MAE WEST
JOSEPHINE CRISLER	MAXINE TULL	ALMA KERSH	PAULINE WILLS
KATHRYN HOWIE	THELMA ALFORD	DORIS LAUCHLEY	KATHERINE BARBOUR
LUCILE NAIL	MARY AUSTIN	GLADYS LOWE	ANNA BELLE CRAFT
RIVERS APPLEWHITE	MADELINE BLAND	ETHEL MARLEY	ALEE PATE
MARY NELL BOYD	BESSIE BOWLING	MAE MOREHEAD	MRS. J. W. SELLS
EUNICE CAMPBELL	ANNE BROYLES	MARY MORSON	MRS. J. H. SHARP
DOROTHY CARROLL	ALMA BUFKIN	RUTH McCLELLAN	HENRIETTA SKINNER
ELISE DAVIS	JESSIE CRAIG	LORINE McMULLEN	CLARA WRIGHT



Bobashela, Nineteen Twenty-Two



THE LADIES—GOD BLESS 'EM



ATHLETICS

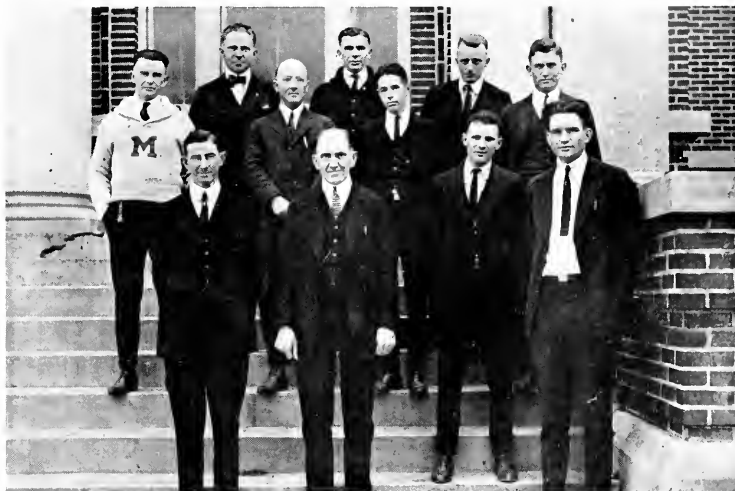

Athletic Council

- E. Y. FREELAND *Director of Athletics*
- D. M. KEY *Faculty Adviser*
- M. C. WHITE *Faculty Adviser*
- R. B. REEVES *President Athletic Association*
- M. L. McCORMICK *Vice-President Athletic Association*
- H. B. COLLINS *Secretary and Treasurer*
- J. T. COURSEY *Student Manager of Athletics*

ASSISTANT MANAGERS

- W. B. FOWLER *Football*
- FRED McEWEN *Basketball*
- C. L. McCORMICK *Baseball*
- H. B. COLLINS *Track*
- B. F. COURSEY *Tennis*

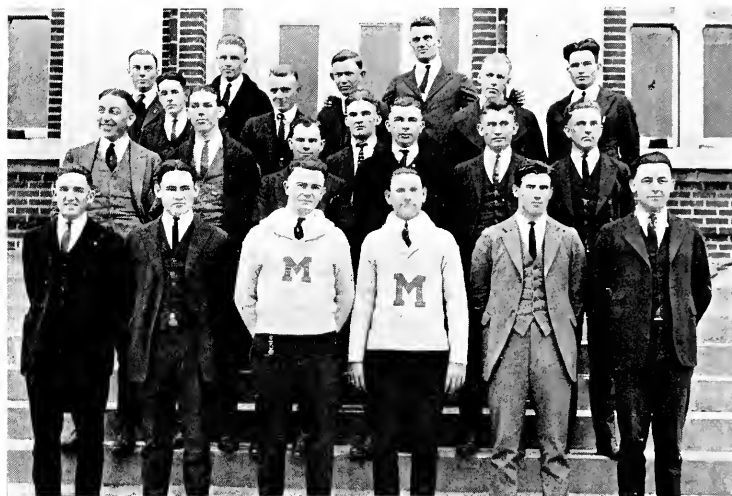

"M" Club

MEMBERS

E. K. WINDHAM
R. B. REEVES
D. D. CULLEY
S. L. DONALD
W. B. FOWLER
J. E. RAMSEY
C. H. CARR
J. W. CAMPBELL
W. E. STOKES
N. E. APPLEWHITE

O. H. SCOTT
T. H. KING
A. D. CASSITY
GEORGE WATTS
J. C. GALLOWAY
M. I. HONEYCUTT
S. S. McNAIR
LEROY BROOKS
J. T. COURSEY
W. W. COMBS

J. B. HARRIS
W. B. HOWELL
C. H. McCORMICK
F. W. McEWEN
M. C. OVERALL
H. A. STOVALL
T. M. DAVENPORT
J. D. MUSSELWHITE
J. W. YOUNG
R. C. O'FERRALL



DR. KEY

Dr. Key is the "Old Roman" of athletics at Millsaps. His jaw is set hard and his eyes flash when he talks of the "OBJECTIVES" he has in view for athletics. When athletics at Millsaps gains the great heights that he has set up as the goal, we shall not only have the best teams in the country, but will have the cleanest athletics and the most loyal student body in the world.

COACH FREELAND

Coach Freeland is recognized not only by the team and student body as being one of the best coaches in the South, but has in the short time he has been here, in spite of many handicaps, shown to the college sporting world that he is the man with the goods. He has won a place in every student's heart, not only by his success as a coach, but as a man in every sense of the word.

COURSEY

Thomas Coursey, throughout the two years he has been at Millsaps, has proved that he is a man to be counted on, and the students did not fail to make a good selection when they elected him to the responsible position of student manager. He has proved worthy of their faith in every way.



Athletics, 1921-22



HE season of 1921-22 will go down in the history of athletics at Millsaps as one full of important events, and as a season that placed athletics on the road to success. Possibly the greatest event was the coming of Coach Freeland. He came highly recommended as a coach and as a gentleman, and has lived up to his reputation in every possible way. Closely following in importance the coming of the "Big 'Un" was the remodeling of the "gym." It was Professor White's idea, and through his untiring efforts and the financial backing of the student body and faculty the "gym" was made over into the best basketball court in the state. These two additions, coupled with the fine spirit of support from the student body and the hard work of the teams, even if they failed to win many games, made this season a success.

Millsaps did well in football. Yes, we did do well in football, when everything is taken into consideration. Coach Freeland was new to the men. The men were new to him and were green in spite of the attempt we made last year in the football world. Several regular players were always cut of the game on account of injuries. We won one game, that with the State Normal. We tied the Birmingham Panthers, who later defeated the Howard Collegians, who in turn had defeated us earlier in the season. The main thing is that the team made progress. The Thanksgiving game, in which we held the University of Tennessee doctors to the close score of 14-0, proved this to the sporting world.

At the time of this writing the basketball team is not setting the world afire. Six games have been played, and the Majors have not put one in the bag yet. The lack of a court on which to practice during the first month of the season accounts for the poor showing made by the team early in the season, but from now on the Purple and White passers are expected to hit their stride and play the same brand of basketball that last year's team played when they made such a wonderful showing in the S. I. A. A. tournament held in Atlanta.

The prospects for a fast baseball team are fine. Seven of last year's team are back, and there are several among the freshmen who have made good records in high school baseball.

Tennis still continues to be a popular sport with many of the students, and if the interest increases with the coming of the spring more courts will have to be laid off.





WINDHAM, "EK" (*Captain*), *Center*

"Ek" played his usual steady game this season. There is nothing flashy about "Ek's" playing, but he is always there when it comes to putting fight into the game and playing steady football. He was mentioned for the All-State team.

FOWLER, "DUB," *Halfback*

During the first part of the season Fowler played a good game at half, but, owing to injuries, was kept out of the majority of the games. When it comes to natural football ability he is hard to beat.

REEVES, "BREEZIE," *Fullback*

Reeves had the misfortune to have to undergo an operation early in the season that kept him out of all the games except the first game with Howard. He played a great game at full last year, and had he been able to play this year the team would have been stronger.



BROOKS, End

Although new to the game of football, Brooks rapidly developed into a good tackler and has promise of making a great end. He is fast, gritty, and has a body that will meet the best of them.

McNAIR, "PAT," End

This lanky gentleman, in spite of his youth, played a great game at end. Getting down under punts and snagging difficult passes were his specialties.

CARR, "RED," Halfback

"Red's" work in the Normal College tilt showed that he had the ability to make a good broken-field runner. He suffered from an injured leg during the entire season and was never at his best. His work in the Birmingham-Southern game was excellent.



DAVENPORT, "LIGHTNING," *Tackle*

Although the outlook for Davenport was not bright at first, he kept plugging away and managed to get into a number of games at tackle. His defensive work was always good, and although he is not as fast as his name indicates, he managed to get in front of the enemy's offensive, and when he does something breaks up.

SCOTT, "SCOTTY," *Guard*

Scott will go down in history for his work in the University of Tennessee doctors' tilt, for the way in which he played against "Jitney" Ford, the renowned Kentucky giant, who played the entire game for Centre last year when they made such a wonderful showing against the great Crimson marching of Harvard. You would not have known Ford was in the game.

McEWEN, "MACK," *Tackle*

McEwen will always be remembered as the hero of the Panther game. He made the touchdown that tied the score with the Panthers. His work in the Mississippi game was good. It was in this game that he had the misfortune to break his leg. He was mentioned for the All-State eleven.



CAMPBELL, "JIMMIE," *End*

Jimmy has proven to be a utility player, having played every place on the line except center. His greatest asset is tackling and getting down under punts. The Panthers can testify to the fact. He plays hard and is game to the core.

HONEYCUTT, "PARDNER," *Tackle*

"Honey" did not get much start, but when the big Louisiana boy did get to hitting them he made a big impression. His playing at tackle against the Panthers was one of the features of the game.

MUSSELWHITE, "MUSSEL," *Fullback*

Although the backfield was new to "Mussel" (his home being at end), he rapidly developed into a good line-plunger, and his good tackling and backing the line saved the Majors' goal many times.

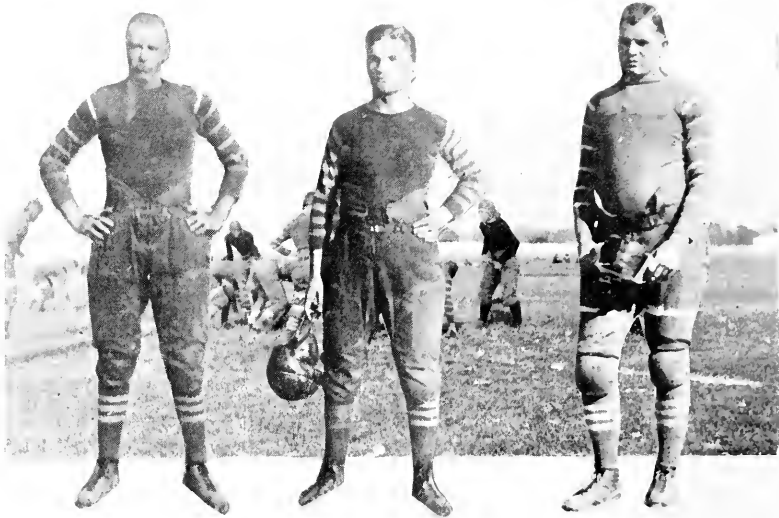

STOVALL, "SNOW," *Tackle*

Stovall was the husky who made the first touchdown of the season and, incidentally, won the hat offered by the Alumni Association when he snatched a pass and ran fifteen yards for a touchdown against the Normal College. His punting during the entire season was far above the average. Tackling and snatching passes is his "long suit."

YOUNG, J. W., "SCRAP IRON," *Halfback*

"Scrap Iron" proved his ability by sticking by the team throughout the season. He is light, fairly fast, and hard as nails. The scrubs were not his class, and he proved it by being shifted to the varsity in the last two games.

CULLEY, "DUD," *Guard*

Culley received injuries in the Howard game that kept him out of the first games of the season. It was not until the Thanksgiving game that he was able to get back into the line. Culley's faithfulness and "bull dog" tenacity make him a valuable man. He ought to have a good year next season.

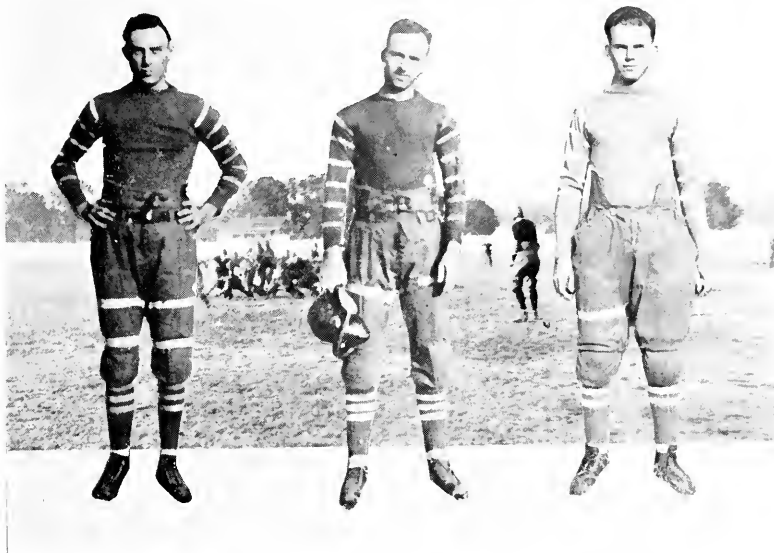

GALLOWAY, "BEN," Quarterback

Galloway seems to have been the find of the season, for his passing in nearly all the games played was excellent and at times his broken-field running was flashy. "Ben's" 45-yard run against the University of Tennessee doctors was one of his best pieces of work during the season.

COMBS, Quarterback

Although working mostly with the scrubs, Combs was of great value to the team. His faithfulness and willingness showed that in spite of his size some day he will make good.

TATE, Quarterback

Working under the handicap of being very light, Tate did not get to play in many games. However, in the games he played he showed promise of making a good quarter.

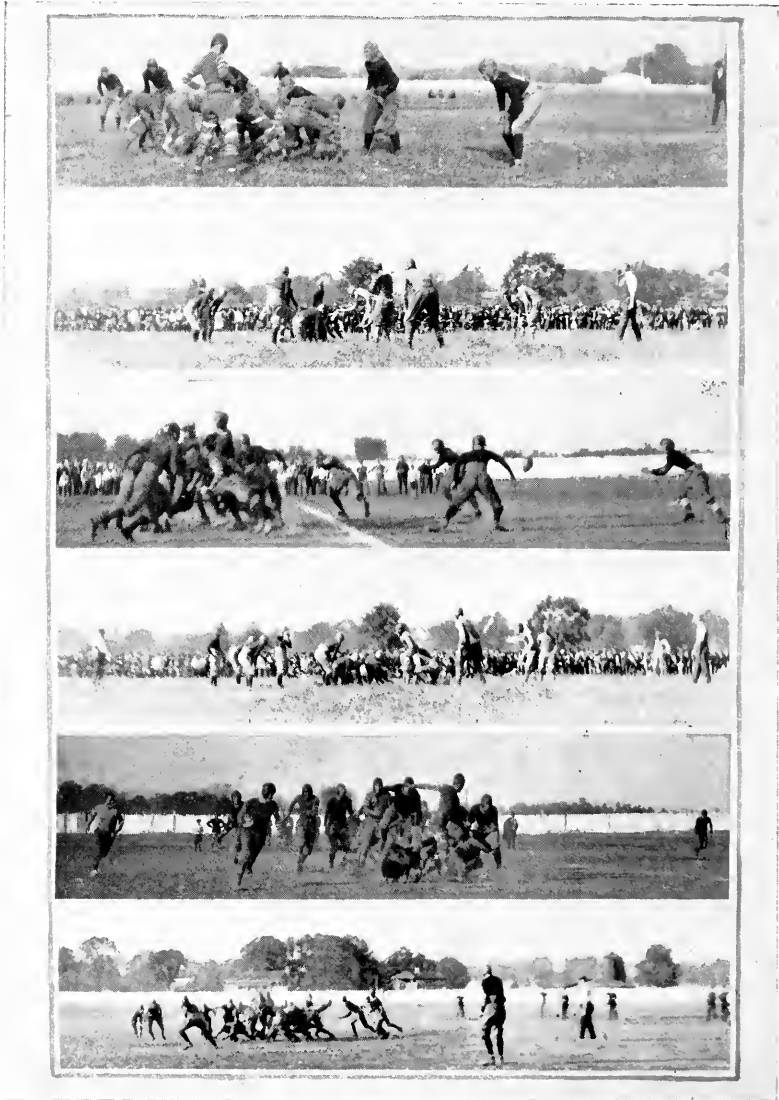

FOOTBALL VIEWS



Last Year's Season

The basketball season of last year was something we should all be proud of, and we cannot help but mention the wonderful record that the team made. Besides defeating the strong team of our rivals, the Mississippi Collegians, we defeated the "Ole Miss" quintet for the first time in many years. The record that the Majors made in Atlanta will go down in the history of athletics as one of the best pieces of athletic work ever done by any Millsaps team.

The basketball team, owing to handicaps early in the season this year, has not made much of a record thus far, but since the "gym" has been finished and the team has a regular place to practice, the remainder of the season ought to be very successful.



Basketball Team

REEVES (<i>Captain</i>)	Guard
COURSEY, J. T.	Forward
RAMSEY	Center
McCORMICK, C. L.	Forward
BROOKS	Guard
POOLE	Center
CORLEY	Forward
YOUNG	Guard

SUBSTITUTES

McCORMICK, Q.	HILLMAN
COURSEY, B. F.	HONEYCUTT



Line-up

APPLEWHITE	Pitcher
ROUSE	Pitcher
REEVES	First Base and Pitcher
CASSITY	Second Base
MCCORMICK	Shortstop
WATTS	Third Base
CULLEY	Third Base
MUSSELWHITE	Outfield
FOWLER	Outfield
COMBS	Outfield
MILLER	Pitcher



Bobashela, Nineteen Twenty-Two

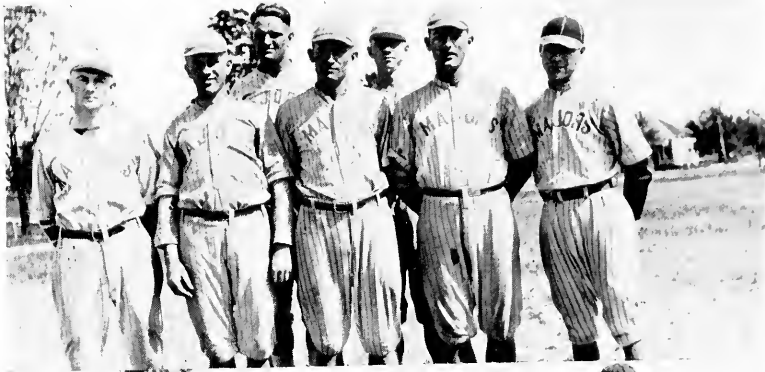

BASEBALL TEAM, 1921

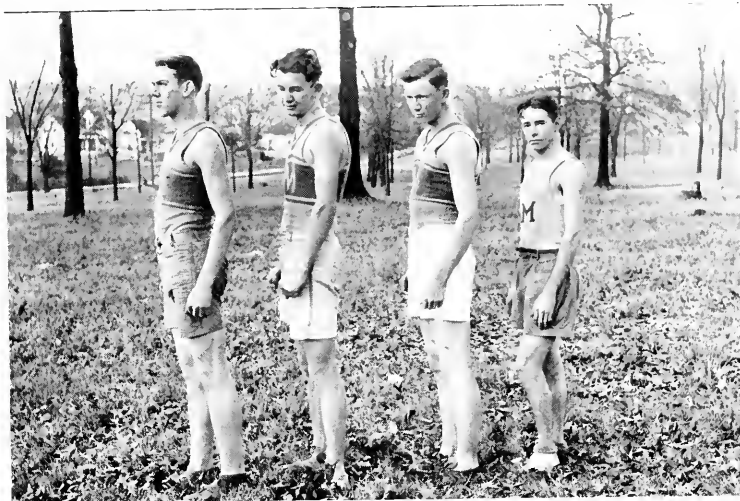

Track

RAMSEY, BURKS, OVERALL, COLLINS (*Captain*)

The only event in track that the Majors entered into this season was the Southern Methodist Road Race that was held in Atlanta this past December, in which practically all the Southern Methodist colleges were represented. The race was easily won by the team from Emory, Trinity and Millsaps making the next best scores.



Co-Ed Basketball Team

CYNTHIA THOMPSON
ADA McDONNELL
PAULINE WILLS

MADLINE BLAND
RUTH McCLELLAN
ALICE SUTTON

LORRAINE TEAT
ALMA BUFKIN
MILDRED FATHERFF
MAXINE TULL



Co-Ed Tennis Club

MILDRED FATHEREE

NELLIE CLARK

BETHANY SWEARINGEN

RUTH McCLELLAN

RUBY McCLELLAN

ALICE SUTTON

EVELYN FLOWERS

WINNIFRED HINES



Among the Great

Our President's simply angelic!
Dr. Watkins, whose first name is Alec,
Is good to the boys,
Increasing their joys,
Though he looks for the world like a relic.

We think that our college is lucky
To boast of a man we call "Ducky."
His real name is Lin,
Many friends he doth win—
He's not only witty but plucky.

And then there's the one we call Prep"—
Up at Millsaps he has quite a rep
As prof or debater;
There's really none greater—
With the first in the land he keeps step.

Dr. Key from Missouri has come,
But you'd think he'd been living in Rome.
We feel mighty weak
Reading Latin or Greek,
And wish that we'd never left home.

M. B.



ORGANIZATIONS



FRATERNITIES

- J. D. HULLEN



Kappa Alpha

Founded at Washington and Lee University in 1865

Colors: Crimson and Gold

Flowers: Magnolia and Red Rose

Publication: "Kappa Alpha Journal"

Alpha Mu Chapter

FRATRES IN FACULTATE

MILTON C. WHITE

J. REESE LIN

A. P. HAMILTON

CLASS OF 1922

WALTER E. STOKES, JR.

BURTON C. FORD

FRED J. LOTTERHOS, JR.

MACK B. SWEARINGEN

CLASS OF 1923

R. CARTER O'FERRALL

AUSTIN L. JOYNER

NORMAN E. APPLEWHITE

GUS H. FORD

CLASS OF 1924

CHARLES H. MACGOWAN

CHARLES H. CARR, JR.

OLIVER B. TRIPLETT

PAUL C. BLOUNT

JEPHTHA S. BARBOUR

ALLEN D. CASSITY

JAMES W. CAMPBELL

W. EDW. CAMPBELL, JR.

CLASS OF 1925

WILLIAM B. FONTAINE

STERLING S. MCNAIR

WM. H. WATKINS, JR.

WALTER M. GALLOWAY

EUGENE M. TATE

J. CARRE GALLOWAY

FRANK STUART

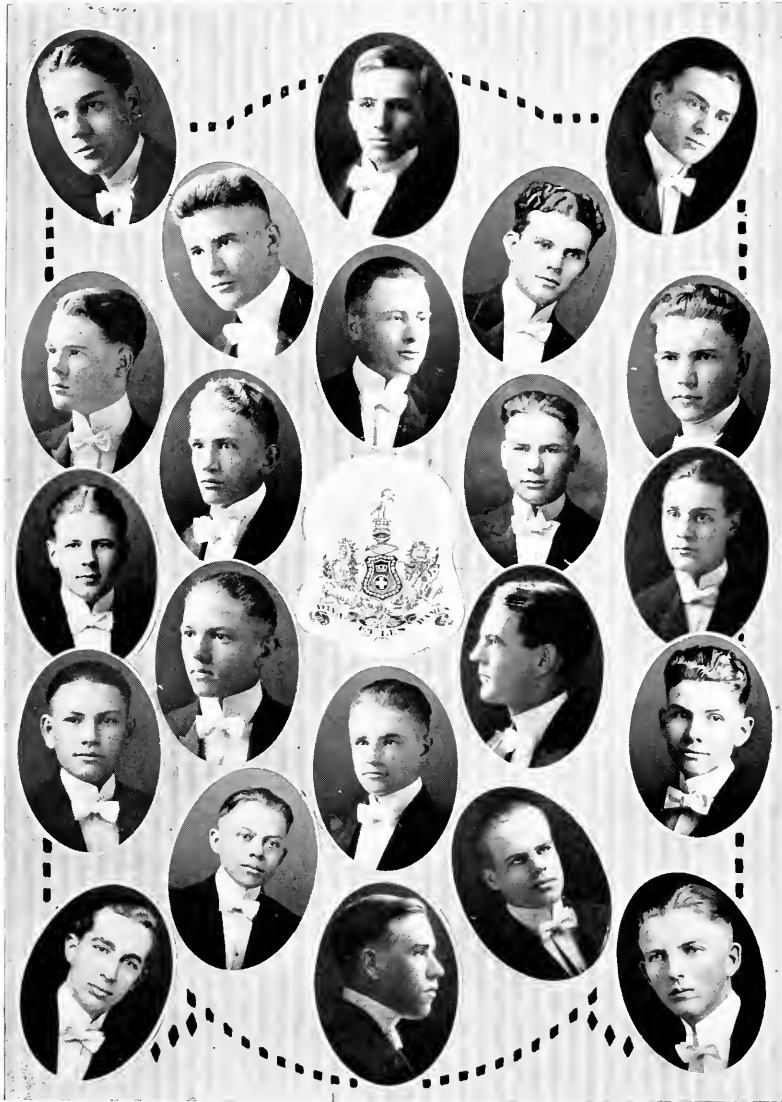



Kappa Sigma

Founded at the University of Bologna in 1400

Founded in America at the University of Virginia in 1867

Colors: Scarlet, White and Emerald

Flower: Lily-of-the-Valley

Publications: "The Caduceus" and "The Star and Crescent"

ACTIVE CHAPTERS

Active chapters are located in 91 colleges and universities in 46 states, with a living membership of over 20,000 men.

Alpha Upsilon Chapter

FRATRES IN FACULTATE

GEORGE LOTT HARRELL

CAWTHON A. BOWEN

J. L. FERGUSON, JR.

FRATRES IN COLLEGIO

CLASS OF 1922

WILLIAM BASIL FOWLER

JOHN DAVIS MUSSELWHITE

GEORGE BEAMAN HUDDLESTON

CLASS OF 1923

ESKER KEARLEY WINDHAM

HORACE LUTHER VILFÉ

CLARENCE EUGENE MANNING

SIMMONS LEE DONALD

CLASS OF 1924

RUSSELL ABNEY BYNUM

JOHN EARLE RAMSEY

M. WIRT NOBLE

DUDLEY DEEN CULLEY

RUFUS BRESSIE REEVES

CLASS OF 1925

WILLIAM THOMAS COOKE

FLOYD WADE CUNNINGHAM

GEORGE NELSON LUMPKIN

JAMES JEFFERSON DILLARD

MARION ALEXANDER SANDERS

ROBERT GILL LILLY

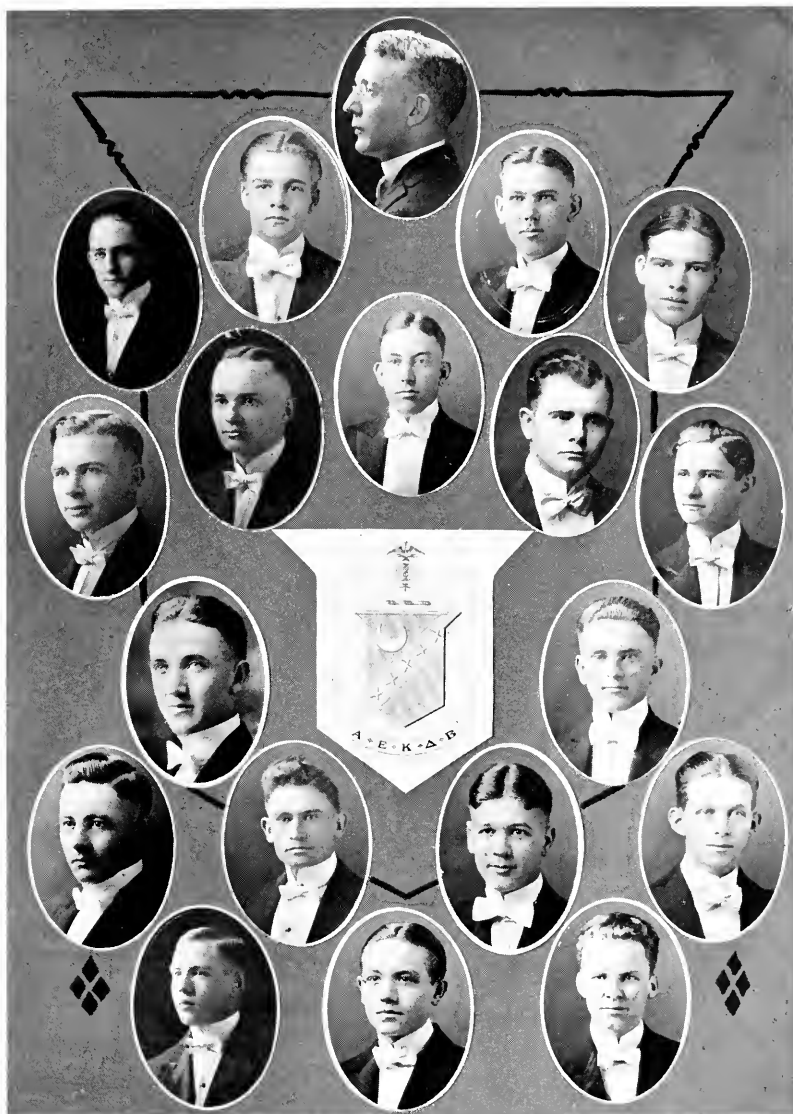



Pi Kappa Alpha

Colors: Garnet and Gold

Founded at University of Virginia in 1868

Flower: Lily-of-the-Valley

Publication: "The Shield and Diamond"

Alpha Iota Chapter

FRATRES IN FACULTATE

STUART G. NOBLE

DEWEY S. DEARMAN

MICHEL C. HUNTLEY

FRATRES IN COLLEGIO

CLASS OF 1922

HENRY B. COLLINS, JR.

CLASS OF 1923

JOHN B. HARRIS

R. E. SYLVERSTEIN, JR.

H. H. MELLARD

LEIGH WATKINS

GEORGE B. WATTS

CLASS OF 1924

OLIVER H. SCOTT

T. H. KING

HERMES H. KNOBLOCK

SAM J. BALL

J. A. VEST

GUY K. HEBERT

J. DEWITT MULLEN

LOYD J. GRIFFIS

J. C. MURRAY

GEORGE H. BRANTLEY

CLASS OF 1925

WALLACE LESTER

GEORGE A. BRUMFIELD

NORMAN B. GILLIS

O. L. ELLIS

ROBERT L. WILLIAMS

T. M. DAVENPORT





Phi Mu

Colors: Rose and White

Founded at Wesleyan College in 1852

Flower: Rose Carnation

Publication: "Aglaia"

Epsilon Chapter

CLASS OF 1922

MISS NELLIE CLARK

MISS KATHERINE TUCKER

MISS ISABEL JOHNSTON

CLASS OF 1923

MISS MARGARET ROWSEY

MISS CLARA WRIGHT

MISS ELIZABETH CRISLER

MISS KATHERINE BARBOUR

CLASS OF 1924

MISS EVELYN O'BRIANT

MISS ALICE SUTTON

MISS ELEANOR GENE SULLIVAN

MISS ARY LOTTERHOS

MISS RIVERS APPLEWHITE

MISS ELISE DAVIS

MISS EUNICE CAMPBELL

MISS MARY NELL BOYD

CLASS OF 1925

MISS GLADYS CURTIS

MISS GWEN REMFREY

MISS EVELYN FLOWERS

MISS BETHANY SWEARINGEN

MISS WINNIFRED HINES

MISS J. D. SMITH

MISS ETHEL MARLEY

MISS LUCIE WATKINS





Kappa Delta

Founded at Virginia State Normal College in 1857

Colors: Olive Green and White

Publication: "Angelos"

Flower: White Rose

Mu Chapter

CLASS OF 1922

MISS ADA McDONNELL

MISS DALEY CRAWFORD

MISS HELEN McKEAN

CLASS OF 1923

MISS KATHRYN HOWIE

MISS ANNA BELLE CRAFT

MISS HENRIETTA SKINNER

CLASS OF 1924

MISS EVALYN POWER

MISS MAXINE TULL

MISS EMILY PLUMMER

MISS LOUISA TUCKER

MISS BERNICE HARKEY

MISS ELIZABETH MORRISON

CLASS OF 1925

MISS MADELINE BLAND

MISS CYNTHIA THOMPSON

MISS JESSIE CRAIG

MISS PAULINE WILLS

MISS MAYSIE SIMONTON

MISS ALMA BUFKIN

MISS MARION WEAKS

MISS ALICE GILLEYLEN

SPECIAL

MISS ALEE PATE





Alpha Theta Chi

Founded at Millsaps College, February 17, 1921

PETITIONING

The Lambda Chi Alpha Fraternity

CLASS OF 1922

M. M. MCGOWAN CHARLES E. CRISLER

CLASS OF 1923

WILLIAM W. COMBS J. THOMAS COURSEY
WARREN ADDKISON WILLIAM O. CHAPMAN

CLASS OF 1924

ERCELL W. BROOKS HENRY A. STOVALL
WALTER H. WEEKS GEORGE A. LINTON
JOHN C. SIMMS BEN FRANK COURSEY
ARTHUR S. KENNINGTON

CLASS OF 1925

THEODORE GRANBERRY E. PAUL WILLIAMS
I. C. GARBER, JR. LEROY BROOKS
A. C. WILSON

ALUMNI

WALTER A. SCOTT, JR. Student, University of Mississippi
OSMUND G. DAWKINS Teacher, Anguilla, Miss.
JOHN A. DETERLY Student, University of Oklahoma





Square and Compass

A National Fraternity of College Masons
Founded at Washington and Lee University in 1916

Millsaps Square

MEMBERS IN THE FACULTY

DR. A. F. WATKINS

PROF. C. A. BOWEN

PROF. J. REESE LIN

PROF. D. S. DEARMAN

MEMBERS IN COLLEGE

WARREN N. WARE

F. J. LOTTERHOS

GEORGE B. HUDDLESTON

M. M. MCGOWAN

G. C. SHARP

GEORGE A. LINTON

O. H. SCOTT

J. F. WATSON

L. M. SHARP

JOHN R. HILLMAN

JAMES SHARP

T. M. DAVENPORT

E. L. TRAYLOR

J. B. SHEARER





Sigma Upsilon

Kit Kat Chapter

F. J. LOTTERHOS, Secretary

- | | |
|---------------|-----------------|
| H. B. COLLINS | MACK SWEARINGEN |
| W. E. STOKES | M. M. MCGOWAN |
| E. K. WINDHAM | |

FACULTY MEMBERS

- | | |
|-------------|----------------|
| M. C. WHITE | J. L. FERGUSON |
| S. G. NOBLE | M. C. HUNTLEY |

FRATERNITY ROLL

<i>Sopherim</i>	Sewanee
<i>Calumet</i>	Vanderbil
<i>Osiris</i>	Randolph-Macon
<i>Senior Round Table</i>	University of Georgia
<i>Odd Number Club</i>	University of North Carolina
<i>Boar's Head</i>	Transylvania
<i>Scribblers</i>	University of Mississippi
<i>Kit Kat</i>	Millsaps
<i>Scarabs</i>	University of Texas
<i>Scribes</i>	University of South Carolina
<i>Coffee House</i>	Emory University
<i>Fortnightly</i>	Trinity
<i>Attic</i>	University of Alabama
<i>Crub Street</i>	University of Washington
<i>Gordon-Hope</i>	William and Mary
<i>Blue Pencil</i>	Davidson College
<i>Sphinx</i>	Hampden Sidney
<i>Ye Tabard Inn</i>	University of Oregon

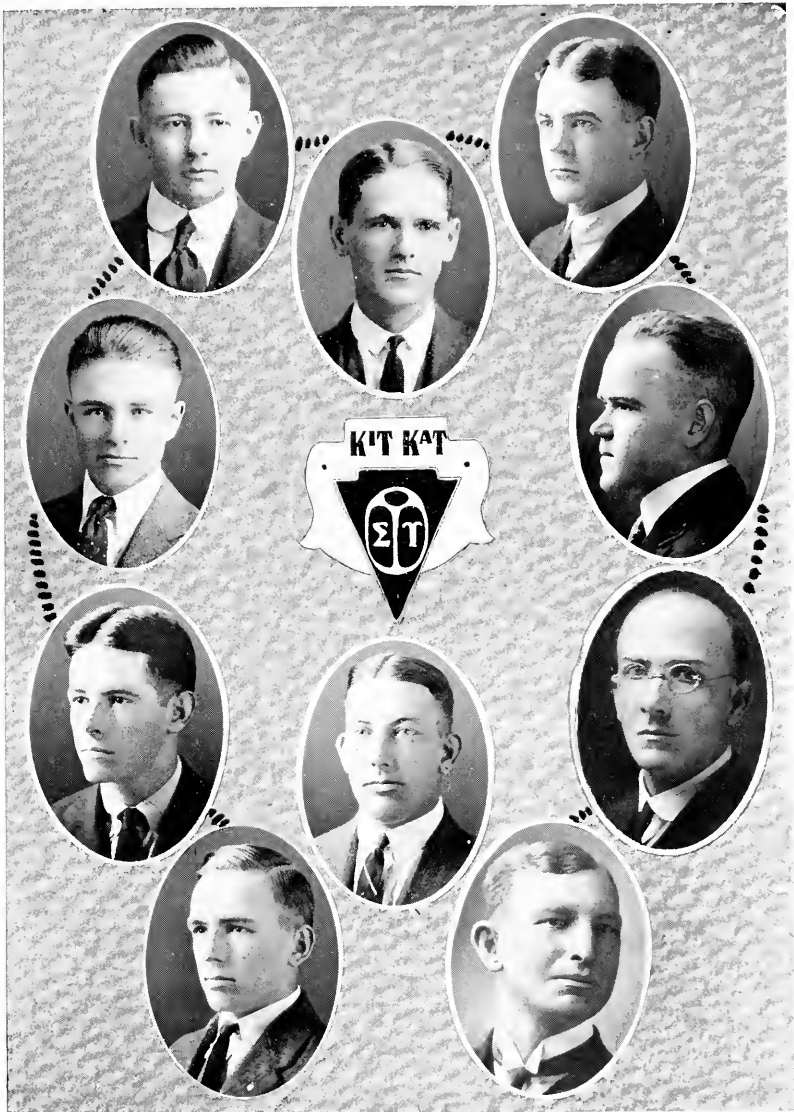

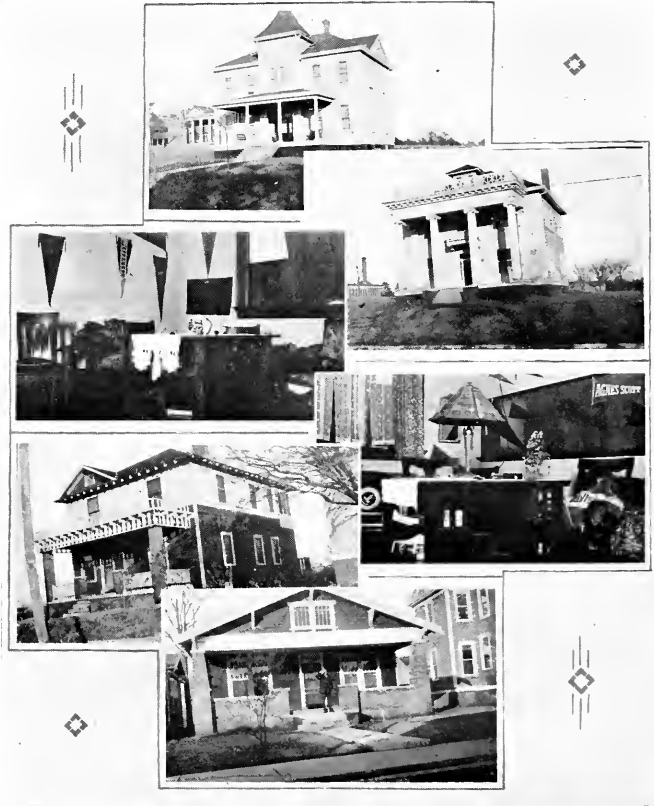

FRAT HOUSES





The Bobashela

YEAR-BOOK OF MILLSAPS COLLEGE

Published annually by the Senior Class

STAFF

FOR THE YEAR 1922

MACC SWEARINGEN	<i>Editor-in-Chief</i>
HENRY COLLINS	<i>Associate Editor</i>
BURTON FORD	<i>Business Manager</i>
C. E. CRISLER	<i>Assistant Business Manager</i>
ISABEL JOHNSTON	<i>Literary Editor</i>
ADA McDONNELL	<i>Fraternity Editor</i>
NELLIE CLARK	<i>Club Editor</i>
DALEY CRAWFORD	<i>Art Editor</i>
FRED LOTTERPOS	<i>Class Editor</i>
WALTER STOKES	<i>Athletic Editor</i>
WARREN WARE	<i>Humor and Statistics</i>





The Purple and White

QUAE FIANT EX HOC COGNOSCES

Vol. XIV.

MILLSAPS COLLEGE, JACKSON, MISSISSIPPI, FRIDAY, SEPT. 23, 1921

No. 1

30TH ANNUAL OPENING OF MILLSAPS COLLEGE

Judge Sydney Smith Delivers Address to Students



COACH FREELAND

College Night Best in Years
FACULTY STUNT POPULAR—CARR AND LOWE WIN APPLAUSE

PROF. BOWEN HEADS NEW DEPARTMENT

THE FIGHTING MAJORS



LEFT TO RIGHT, STANDING—COACH FREELAND, SCOTT, STOVALL, CARR, OVERALL, HONEYCUTT, WINDHAM (Capt.), MENAIR, CAMPBELL, MIDGLETON, N. C. YOUNG, W. GALLOWAY, KNEFLING—MUSSELWHITE, CULLEY, PLUMMER, GAVENPORT, FOWLER, SEATED—BROOKS, C. GALLOWAY, J. W. YOUNG, JONES, TATE, NELZ, COMBS, WEEMS.

Alabamian to Fill the Chair of Religious Education



MAJORS MEET GOAT HALE & CO., TU.

BLUE RIDGE UL. GATES MAKE RET.

AN New Matron for Burton and Galloway Halls
Mrs. Mattie C. Thompson to Be in Charge

GALLOWAY SOCIETY HOLDS MEETING
Chancellor William Calhoun Presents Famous Lecture

STUDENTS IN NIGHT SHIRT PARADE
Order Book Gives Student Enthusiasm

Subscription Rates
Apply to Business Manager for Advertising Information

STAFF
Editor: Fred Lovelace
Editor: Walter Stokes
Editor: E. R. Winham
Editor: Mack Spraggins
Editor: Miss Estey Crawford
Editor: J. W. Young
Editor: M. M. McFowan
Editor: H. H. Knutson
Editor: J. T. Courney
Editor: T. J. Ray
Editor: H. Triplett
Editor: R. H. Moore
Editor: Wendell Phillips
Editor: J. S. Hubbard
Editor: Miss Irbis Stevens
Editor: Leigh Watkins
Editor: J. H. Shorer

Phi Mu Pledges to Entertain Chapter
W. C. A. HOLDS "CHILDREN'S" PROGRAM
FOOTBALL SEASON COMING TO END
SOC. BEGINS WORK

MILLSAPS AT OXFORD
In Which We Arrive and Get Settled

KAPPA SIGMA SMOKE
MAJORS TACKLE PANTHERS TODAY

MANAGEMENT
H. B. Collins
Geo. Watts
G. K. Hebert

ALABAMA BOUND TODAY
OFFICERS FOR NEXT TERM ARE ELECTED

W. STOKES TO HEAD SENIOR CLASS OF
Mack Swearingen and Burton Ford Elected to Put Out Bobashel

BIRMINGHAM SOUTHERN HAS GREAT TEAM
Florida Man to Have Over-Flow Classes in Chemistry and Math.

LEAF GREENE

LEAF GREENE



The Purple and White

STAFF

F. J. LOTTERHOS	<i>Editor-in-Chief</i>	O. B. TRIPLETT	<i>Exchange Editor</i>
WALTER STOKES	<i>Athletic Editor</i>	J. W. SELLS	<i>Associate Editor</i>
HORACE VILLEE	<i>News Editor</i>	E. K. WINDHAM	<i>Associate Editor</i>
MISS DALEY CRAWFORD	<i>Co-Ed Editor</i>	MACK SWEARINGEN	<i>Associate Editor</i>
M. M. MCGOWAN	<i>Academy Editor</i>	J. B. SHEARER	<i>Associate Editor</i>

REPORTERS

H. H. KNOBLOCK	J. T. COURSEY	D. F. MCNEIL
W. S. PHILLIPS	T. J. RAY	J. S. BARBOUR
W. M. GALLOWAY	T. M. DAVENPORT	MISS MILDRED BRASHEAR
A. L. JOYNER	R. H. MOORE	MISS DELTA STEVENS
LEIGH WATKINS	J. D. MULLEN	MISS MAXINE TULL

MANAGEMENT

H. B. COLLINS	<i>Business Manager</i>
GEORGE WATTS	<i>Assistant Business Manager</i>
G. K. HEBERT	<i>Circulation Manager</i>

THE LITERARY COUNCIL

FRED LOTTERHOS	J. W. SELLS	H. B. COLLINS
WALTER STOKES	E. K. WINDHAM	GEORGE WATTS
MISS DALEY CRAWFORD	MACK SWEARINGEN	J. T. COURSEY
	H. H. KNOBLOCK	



Lamar Literary Society

PRESIDENTS

W. E. STOKES	MACK SWEARINGEN
H. B. COLLINS, JR.	E. K. WINDHAM

VICE-PRESIDENTS

MACK SWEARINGEN	H. C. YOUNG
E. W. BROOKS	J. B. SHEARER

SPEAKERS

F. J. LOTTERHOS	Anniversarian
E. K. WINDHAM	Anniversary Orator
C. H. CARR	Commencement Debater
H. H. KNOBLOCK	Commencement Debater
J. B. SHEARER	Midsession Debater
J. D. MULLEN	Midsession Debater
E. K. WINDHAM	Emory Debater
MACK SWEARINGEN	University Debater
A. L. JOYNER	Birmingham-Southern Debater
J. F. WATSON	Triangular Debater
H. C. YOUNG	Triangular Debater
G. W. ALLRED	Freshman Debater
IRA W. FLOWERS	Freshman Debater
C. H. GUNN	Freshman Debater
BRELAND WATKINS	Freshman Debater

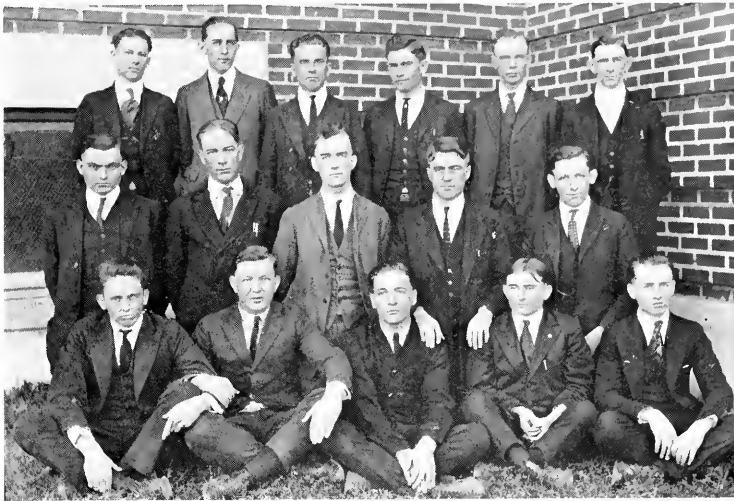

Galloway Literary Society

PRESIDENTS

J. W. SELLS	M. L. McCORMICK
A. W. BAILEY	W. N. WARE

VICE-PRESIDENTS

A. W. BAILEY	J. L. MASKE
H. L. VILLEE	E. O. BAIRD

SPEAKERS

M. H. McCall	Emory Debater
W. N. WARE	Birmingham-Southern Debater
H. L. VILLEE	University Debater
J. W. SELLS	Triangular Debater
W. S. PHILLIPS	Triangular Debater
A. W. BAILEY	Commencement Debater
J. D. MUSSELWHITE	Commencement Debater
E. W. BROWN	Midsession Debater
BRESSIE REEVES	Midsession Debater
J. S. WARREN	Freshman Debater
GEORGE JONES	Freshman Debater
I. E. WILLIAMS	Freshman Debater
J. M. SHARP	Freshman Debater



Eta Sigma

SCHOLARSHIP CLUB

RIVERS APPLEWHITE
J. S. BARBOUR
MARY NELL BOYD
DOROTHY CARROLL
J. T. COURSEY

DALEY CRAWFORD
ISABEL JOHNSTON
H. H. KNOBLOCK
F. J. LOTTERHOS
ADA McDONNELL
HELEN MCKEAN
EVELYN POWER
DELTA STEVENS
MACK SWEARINGEN
O. B. TRIPLET
ALICE BRISCOE
MATTYE BULLARD
L. B. HEBERT

B. M. HUNT
LEO ROBERTS
WILLIE SPANN
RUTH THOMPSON
GRACE McMULLEN



Student Volunteer Band

OFFICERS

- W. N. WARE Leader
- W. S. PHILLIPS Devotional Leader
- LUCILE NAIL Secretary-Treasurer

MEMBERS

- | | |
|--------------|----------------|
| W. N. WARE | D. W. POOLE |
| J. W. SELLS | W. S. PHILLIPS |
| N. C. YOUNG | F. L. MARTIN |
| J. W. SHANKS | OUIDA CRAWFORD |
| M. H. MCCALL | LUCILE NAIL |

IRENE CRAWFORD



The Young Men's Christian Association

OFFICERS

JESSE F. WATSON	<i>President</i>
FRED McEWEN	<i>Vice-President</i>
J. W. SELLS	<i>Secretary and Treasurer</i>

CABINET

F. J. LOTTERHOS	<i>Bible Study</i>
E. O. BAIRD	<i>Missions</i>
E. W. BROOKS	<i>Social</i>
M. L. McCORMICK	<i>Program</i>
W. E. STOKES	<i>Finance</i>
W. N. WARE	<i>Forum</i>
H. B. COLLINS	<i>Publicity</i>



Y. W. C. A.

OFFICERS

DALEY CRAWFORD
President

ANNA BELLE CRAFT
Vice-President

MARY NELL BOYD
Treasurer

BELL LINDSEY
Secretary

- NELLIE CLARK *Chairman of Religious Committee*
- ELEANOR G. SULLIVAN *Chairman of Publicity Committee*
- KATHRYN HOWIE *Chairman of Social Service*
- DOROTHY CARROLL *Chairman of Program Committee*
- LUCILE NAIL *Chairman of Housekeeping Committee*
- RUBY McCLELLAN *Chairman of Membership Committee*
- ANNA BELLE CRAFT *Chairman of Social Committee*
- ALICE SUTTON *Chairman of House Furnishing*
- BELL LINDSEY *Undergraduate Representative*

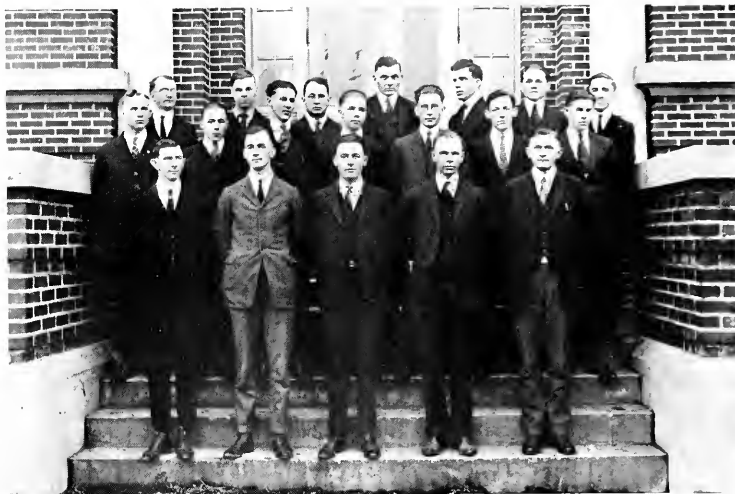

Preachers' League

OFFICERS

A. W. BAILEY	President
W. N. WARE	Vice-President
J. H. SHARP	Secretary-Treasurer

MEMBERS

F. L. APPLEWHITE	F. L. MARTIN	L. M. SHARP
A. W. BAILEY	M. H. McCALL	J. H. SHARP
E. O. BAIRD	M. L. McCORMICK	J. B. SHEARER
F. A. CALHOUN	W. N. NELSON	E. L. TRAYLOR
I. W. FLOWERS	W. S. PHILLIPS	J. E. TUMLIN
C. H. GUNN	T. J. RAY, JR.	H. L. VILLEE
N. D. GUERRY	J. L. SANDLIN	W. N. WARE
G. H. BOYLES	O. H. SCOTT	J. S. WARREN
R. T. HOLLINGSWORTH	J. W. SELLS	J. F. WATSON
S. W. JOHNSON	J. W. SHANKS	I. E. WILLIAMS



CAPITOL CITY CLUB



Capital City Club

MEMBERS

W. E. ALDRISON
THELMA ALFORD
N. E. APPLEWHITE
RIVERS APPLEWHITE
F. L. APPLEWHITE
MARY AUSTIN
WALTER ALLRED
MADELINE BLAND
BESSIE BOWLING
MARY NELL BOYD
ANNE BROYLES
EUNICE CAMPBELL
EDWARD CAGLE
GLADYS CAGLE
C. C. CAMPBELL
NELLIE CLARK
OUIDA CRAWFORD
IRENE CRAWFORD
JOSEPHINE CRISLER
ANNA BELLE CRAFT
MARY DAVENPORT
WILL DETERLY
JOELLA EVANS
EVELYN FLOWERS
BURTON FORD
J. L. GAINNEY
I. C. GARBER
ALICE GILLEYLEN
LOUISE HARRIS
JOHN HARRIS
WINNIFRED HINES
LAURINE HOLLINGSWORTH

CAROL E HOWIE
EDGAR HOWIE
J. B. HUTTON
J. H. HOWIE
GEO. HUDDLESTON
KATHRYN HOWIE
ISABEL JOHNSTON
DOROTHY JONES
LOUIS KANE
ARTHUR KENNINGTON
ALMA KERSH
HERMES KNOBLOCK
BELLE LINDSEY
WALLACE LESTER
DORIS LAUCHLEY
F. J. LOTTERHOS
ARY LOTTERHOS
GLADYS LOWE
GENE MANNING
ETHEL MARLEY
ELIZABETH MORRISON
MARY MORSON
ADA McDONNELL
C. H. MCGOWAN
HELEN MCKEAN
LORINE McMULLEN
GRACE McMULLEN
S. S. McNAIR
D. F. McNEIL
G. H. McKEITHEN
LUCILE NAIL
EVELYN O'BRIANT
R. C. O'FERRALI

EMILY PLUMMER
EVALYN POWER
GWEN REMFREY
MACK SWEARINGEN
BETHANY SWEARINGEN
ALICE SUTTON
ELEANOR GENE SULLIVAN
FRANK STUART
H. A. STOVALL
CECIL SCOTT
MAYSIE SIMONTON
HENRIETTA SKINNER
J. D. SMITH
TRESSIE STUART
CARRIE TALBERT
ALBERTA TAYLOR
LORAIN TEAT
NETTIE THOMPSON
CYNTHIA THOMPSON
LOUISA TUCKER
MAXINE TULL
H. L. VILLEE
MARGUERITE VOIGHT
CECIL WALLEY
LEIGH WATKINS
LUCIE WATKINS
W. H. WATKINS, JR.
MARION WEAKS
PAUL WILLIAMS
PAULINE WILLS
CLARA WRIGHT
JOHN WITT



The Honor Council

A. W. BAILEY	College-at-Large
M. M. MCGOWAN	College-at-Large
H. B. COLLINS	Senior Class
W. N. WARE	Senior Class
MARCUS MCCALL	Junior Class
ELEANOR GENE SULLIVAN	Sophomore Class
HAROLD LEWIS	Freshman Class



Science Club

OFFICERS

F. J. LOTTERHOS	<i>President</i>
J. D. MUSSELWHITE	<i>Vice-President</i>
MILDRED BRASHEAR	<i>Secretary</i>
DALEY CRAWFORD	<i>Treasurer</i>
H. B. COLLINS	<i>Historian</i>

MEMBERS

SAM BALL
 GEORGE BRANTLEY
 MILDRED BRASHEAR
 H. B. COLLINS
 J. T. COURSEY
 B. F. COURSEY
 DALEY CRAWFORD
 OUIDA CRAWFORD
 ELIZABETH CRISLER
 F. M. CROSS
 W. B. FOWLER
 M. I. HONEYCUTT
 KATHRYN HOWIE

ISABEL JOHNSTON
 A. L. JOYNER
 LOUIS KANE
 BELL LINDSEY
 F. J. LOTTERHOS
 C. E. MANNING
 J. L. MASKE
 ROSS MOORE
 J. D. MUSSELWHITE
 HELEN MCKEAN
 JOE ABNEY
 PAUL BLOUNT
 PROF. PATCH
 DR. SULLIVAN

PROF. HARRELL
 W. E. STOKES
 H. L. VILLEE
 LUCILE NAIL
 NORMAN APPLEWHITE
 CARTER O'FERRALL
 EVELYN SCOTT
 R. E. SYLVERSTEIN
 KATHERINE TUCKER
 BURTON C. FORD
 MARGUERITE VOIGHT
 G. B. WATTS
 GLADYS CAGLE



Orchestra

A. P. PHILP, *Director*

DR. J. M. SULLIVAN	<i>Bass Violin</i>
WINNIFRED HINES	<i>First Violin</i>
N. E. APPLEWHITE	<i>First Violin</i>
ALLEN CASSITY	<i>First Violin</i>
FARLEY McNEIL	<i>Second Violin</i>
E. W. BROOKS	<i>Cornet</i>
W. H. WEEKS	<i>Cornet</i>
J. W. SHANKS	<i>Cornet</i>
J. L. BURROUGHS	<i>Cornet</i>
CARRE SUTTON	<i>Drum Traps</i>
PROFESSOR PATCH	<i>Baritone</i>
ETHEL MARLEY	<i>Accompanist</i>



Teachers' Training Class

OFFICERS

WALTER M. GALLOWAY	<i>President</i>
ROBERT WILLIAMS	<i>Secretary-Treasurer</i>
ROSS MOORE	<i>Reporter</i>
PROF. C. A. BOWEN	<i>Teacher</i>

MEMBERS

PLUMMER	COOK	ROSS MOORE
W. M. GALLOWAY	M. C. YOUNG	SKINNER
E. M. SAUCIER	J. W. YOUNG	W. GRAHAM ROGERS
M. S. WATSON	F. L. MARTIN	W. M. NELSON
ELLIS	Q. MCCORMICK	GEORGE JONES
ROBERT WILLIAMS	W. POOLE	WILKINS
CARRE GALLOWAY	I. E. WILLIAMS	RICHARDSON
EUGENE TATE	PHILLIPS	J. S. WARREN
WALTER ALLRED	C. H. GUNN	J. P. JONES





RIVERS APPLEWHITE, *Prettiest Girl*



ADA McDONNELL, Most Popular Girl



ELIZABETH MORRISON, *Most Stylish Girl*



ALEE PATE, Best All-Around Girl



Wanted: A Denouement



HE white population of the island of Languria awoke with a start, as he heard a commotion in his culinary department. Languidly he got up and chased away the monkeys, which were the cur e of his South Sea home, and picked up the kitchen utensils they had knocked down. He ruefully surveyed the remains of his best gourd, the ore used only on occasions of state, but now in fragments.

J. Penfield Wellingsby shook his head with the sad air of a fish out of water. His well-formed physique, above middle height and with the muscles of a trained-down Hercules, suggested an athlete. But his bearing, dignified and erect, even after two years of eating the lotus of Languria, and his classical features, over which his inch of beard hung in a splendid tangle, would have given the impression of a hermit philosopher. A hermit he certainly was, but he had worn out philosophy, if he had ever used it at all.

"Confound the beasts, they're getting too bold! Seem to know I'm a lone bachelor without any visible means of support. I might even be driven to marrying that Muru girl, if she didn't dress her hair so low on her neck."

Lying down again, Wellingsby resumed his siesta, but his ears were soon outraged with an unusual sound. The soft, liquid atmosphere of the tropical spot was the medium which carried to his ears a sound unlike the shrill cries of the brilliant-plumaged didoes and flamingos or the dry crunching of the top-heavy waves on the sea sands. Rising up to a sitting position on his rustic cot in the open air, Wellingsby swept the matted forest with his eyes in an effort to locate the source of such a strange sound. He yawned leisurely.

"Funny noise. Sounds like those savages' war drums, but the lazy niggers wouldn't beat that fast. Anyhow, it sounds sort of like one of those airplanes they have in the comparatively enlightened countries. It's coming this way, and maybe I am doomed to entertain guests. But I'm not going to hunt trouble; it will find a beaten path to my door."

On getting near the island, the popping engine stopped and the machine swooped down toward the ground. Just before striking it straightened up, turned and hit the smooth white sand of the level beach at a slight angle. The clean, sharp sand shrieked like a seafowl, the springs of the airplane squeaked, and it bounded a few feet up in the air, came down more gently, and sped along the narrow strip of beach between the Pacific ocean and the dense forest. Then it drew up painfully to a stop. A hooded figure in knickers stepped out upon the ground.

After a careless look around, she reached back in the pilot's seat for a small leather bag, which opened with a little click. Taking off the all-enveloping hood, her face was shown as that of a girl somewhere under twenty; under the tropical sun her conveniently upturned nose became more smooth and velvety in appearance, her narrow, curved eye-lashes grew darker, and her heavenly lips took on a new, inviting hue of crimson. Then



she carelessly tossed the vanity back in the seat. She walked along the beach toward the east, in the direction of a small clearing visible in the tangled forest, which began at the very edge of the naked, dazzling white beach. In the middle of the clearing she saw a rude hut of tar-paper, with a large open porch roofed with the same material. From a cot on this veranda arose a human figure, which advanced to meet her.

Nell Blanton had not grown up a flapper among flappers for nothing. She would have undertaken to out-bleat or out-but a billy goat.

"You must be king of the Fijis," she said.

"No, madam, I am hardly ruler of myself. You have nothing to fear from any subject of mine."

"Don't worry! I don't need any protecting Sir Walter Raleigh to ward off the avenging Furies and fan mosquitoes." From a pocket of her modish riding-breeches she swiftly extracted a pocket cannon, pearl-handled, but with no notches in evidence.

"An admirer of William S. Hart, eh? I must say you are quick on the draw."

"Oh, yaas, I took drawing, music, æsthetic dancing, and Francais at boarding school. That's why I'm here now—got bored. And then it gave me such an ennui to have to go to some sticky little receptions every month. The idea of developing me by conversation with men! Why, I know the creatures so well that I skip the love scenes in a novel."

"What do you know about novels? Is it possible that you haven't been taught that it is unseemly for a young lady of looks to use her head for anything more than a rack for her bobbed hair?"

"I see you're fond of flattering. Just cut the smooth and slippery line when addressing me. Tell someone she's 'got looks' when she isn't sure she has. To appeal to a person of literary tastes, like me, you must discuss nature and politics and styles."

"Are you a literary person? Then welcome to our island! I'll attempt to do you the honors as best an humble author can. But my life has been full of inexperience, because I've always been so busy writing about women that I haven't had time to learn anything about them."

Nell's face took on a new, interested expression. She even forgot to drawl. "Are you really an author? I've met several, but the women were always ganging around so as to scare the poor creatures to death. I have always wanted to talk to one when he couldn't get away from me. What are you doing here? How large is this island?"

Wellingsby smiled with some warmth, but still with dignity. In confidential tone he explained to her: "Yes, I belong to the genus author—or is it an order, or a clan, or a disease? Sometimes I think it is the last, for never has my talent attracted to me aught but pain. Formerly my suffering was acute, but in this peaceful—oh, I beg your pardon, I forgot you were here—in this remote spot, away from the turmoil of the world, my genius gives me only a dull ache."

"Poor dear!" Nell could not help sympathizing with unfortunate creatures. "But I'm glad you got away from the noisy world—it's hard on one's nerves. And this island is just perfectly grand; it gives your big soul room to swell out and cover everything up."



"I enjoy the liberty, the sense of freedom, which I never found before coming to Languria. At times, however, I regret that I must 'blush unseen,' and strut my hour upon the stage without applause."

"It is too bad for a sure-enough author to slush unseen, unread, unmourned. Maybe sometimes your greatness gets tiresome, and you'd like some ordinary person for company. Just think how romantic it would be if you had your soul-mate with you! Just you and her, and her and you."

The man's eyes grew sad and thoughtful. "Yes, it would be pleasant to have a companion, if she was a good cook and didn't talk too much. But as for a 'soul-mate,' the laws against polygamy, which state that a man shall have a sole and only mate, are not in force here. Besides, there is no such thing as a soul-mate, except in cheap fiction by other authors of lower standards, and—"

Nell interrupted with a sharp voice: "What! Aren't you a real author, after all?"

"I guess not." Wellingsby smiled a rueful smile. "Except when I first started, the publishers all said I wasn't. And because I followed conscience, instead of catering to the public taste, I failed to make a living. That is why I am engaged in the honest but not very lucrative profession of hermit."

Now deeply interested, and in amazement, Nell asked: "What's wrong with your line that kept it from making a hit?"

"I'll tell you the trouble. I am true to life, too much so to be pleasant. I can't avoid letting my stories end as I think they would in reality. For instance, a story of adventure which I write doesn't end with the finding of the hidden treasure; it ends with a gallows scene. And a love story, instead of being finished to the sound of wedding bells, ends with either a funeral or a divorce. I had imagination, style, power, all the qualities desirable in an author, but could not end my stories in such a way as to please the reading public. When my first contract with the publishers expired, I failed to get another. Then I came here."

"About that writing, you surely do know your stuff. I feel the same way about that; it's my feeling about literature, and has been my actual experience. Years ago, when I was only sixteen, I got a crush on a man I'd never seen. He was an author, and he wrote the way I liked, so I fell in love with him. I never did find out who he really was, and all at once I stopped seeing his things. The publishers said his stuff wasn't popular, and that when his contract was out he left the field of fiction-writing. I didn't pine away and die, but I went in for all sorts of dangerous sports. Just now I'm on my way around the world in a monoplane."

Wellingsby moved a step closer to the girl, and said in a low voice: "I wrote under the pen-name of Balzac de Maupe."

For the first time in years Nell Blanton flushed. She hesitated a moment, then held out her arms in a mute appeal. Wellingsby started toward her, but she stepped back, impelled by maidenly shyness. Fortunately, she stepped upon a deadly nightshade, was bitten, and the story came to a fitting, funereal end.

H. K.



CAMPUS CHARACTERS



The Chosen Few

Favorite Professor	White
Wisest Professor	Landslide for Ducky
Most Dignified Professor	Mitchell (Patch got a vote)
Grouchiest Professor	Ducky (another landslide)
Ugliest Professor	They all tied
Favorite Study	English; History ranks second
Prettiest Girl	Rivers Applewhite
Most Handsome Boy	Burton Ford (bribery and corruption)
Best Sport	Villee
Most Popular Girl	Ada McDonnell
Most Modest Girl	Helen McKean
Most Practical Man	Lotterhos (Tumlin close behind)
The Biggest Feet	Bill Watkins (without opposition)
Best Student	Lotterhos
Most Attractive Man	Stokes beat Spiva by one vote
Craziest Boy	T. J. Ray, Jr., the only candidate
Sleepiest Student	Leigh Watkins
Most Bashful Student	Triplett (Carr gets a large vote)
Most Modest Boy	Collins
Most Musical	Bill Combs
Neatest Student	Mildred Brashear
Most Stylish Girl	Elizabeth Morrison
Wittiest Student	Joyner and Moore tie
Most Comical	Shanks, undoubtedly
Biggest Eater	Silo Ramsey
Busiest Man	Collins
Freshest Freshman	Watson 185, Thrash 4 (no others in it)
Best Athlete	Reeves
Who Has Done Most for Millsaps	Lotterhos
Best All-Around Girl	Alee Pate beats Daley Crawford by 1 vote

EDITOR'S NOTE—Modesty forbids us to print what place of honor we were elected to, but for the sake of truth let us say that we (editorially speaking) got one vote for every one of the above places, including the wisest professor and the best all-around girl.



Senior Statistics

<i>The Name</i>	<i>The Nickname</i>	<i>Noted For</i>
1. Walsh Bailey	Washstand	Rapid speech
2. Nellie Clark	Prep Nellie	Being a baby
3. H. B. Collins	H. B.	Grumbling
4. Daley Crawford . . .	Shoestring	Walking
5. Ouida Crawford . . .	Theda	Bobbed hair
6. Ethelbert Crisler . .	Bert	Voice
7. Burton Ford	Flivver	Manly beauty
8. W. B. Fowler	Dub	Lethargy
9. George Huddleston . .	General	Arguing with Ducky
10. Isabel Johnston . . .	(Afraid to print it) . . .	Sweetness
11. Fred Lotterhos . . .	Hoss	Dependability
12. M. L. McCormick . . .	Mac	"Piety"
13. Ada McDonnell	Sugar	Her line
14. M. M. McGowan . . .	Mac	His pipe
15. Helen McKean	Little McKean	Scholarship
16. Grace McMullen . . .	Mully	Good humor
17. Evelyn Scott	Blondy	Sincerity
18. W. E. Stokes	Sweaty	Good manners (?)
19. M. B. Swearingen . .	Duck	His energy
20. Katherine Tucker . .	Kat (not Cat)	Giggling
21. W. N. Ware	Warren	Industry



Senior Statistics

<i>Where He (or She) Shines</i>	<i>Favorite Expression</i>	<i>What They Ought to Be</i>
1. Everywhere visible . . .	Never speaks	Waked up
2. In logic	Please don't!	Married
3. Public speaking	My goodness!	Editor
4. In astronomy	Oh, say!	Fatter
5. Church work	Good-night!	Thinner
6. Collecting	Good Lord!	Educated
7. Shoes	(Censored)	A Mormon
8. Athletics	Expressionless	A banker
9. In a class room	Well, let's see	Professor of logic
10. Soft answers	Don't you know!	Spanked
11. In debate	Impartial—uses all of 'em .	Less frivolous
12. Where serge always shines	Too good to have one (?) .	Less hypocritical
13. Rushing freshmen	I'm so thrilled!	Less fond of Ducky
14. Nowhere	By George!	Hurried up
15. Latin	Do you reckon?	Less studious
16. Winning medals	I know I busted	In Mack Sennett
17. Headdress	Well!	More playful
18. With the ladies	Well by ——!	Better looking
19. (Modesty forbids us) .	Well, I don't know	Less critical
20. Her voice	Oooo—o—o—oh!	An opera singer
21. In a pulpit	By George!	Bishop

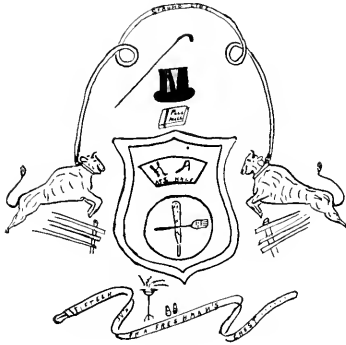

Kappa Alpha

The royal road to Kappa Alpha is *looks*—beauty of either a masculine or feminine type. This rule relative to having a handsome mug is religiously observed, though in a few notable cases it is honored in the breach. Strangely enough, though, the handicap of brains is sometimes overlooked by this extraordinary aggregation.

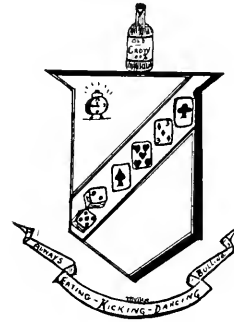

Kappa Sigma

There is no Kappa Sigma type, because they go in for variety. In this age of specialization the Sigs have athletes, students, social prodigies, and even some men who make a specialty of nothing. The brand of the Sigs is Quantity, spelled with a capital "K"—crimson letter on a field of white.

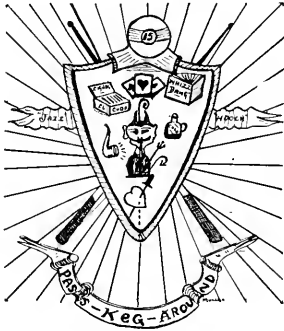

Pi Kappa Alpha

The Pi Kappa Alphas are noted for their attempts at heart-breaking and their successful busting in class work. Of course, some of the Pikes would no more think of breaking a heart than of busting in their work, but most of them think no more of busting in a subject than of breaking a heart. That their lamp of knowledge flickers so low is to be credited to an excess of society, and to aquatic sports enjoyed at the Palace, Crescent, and Pastime; also to an inherent antipathy to things bookish.

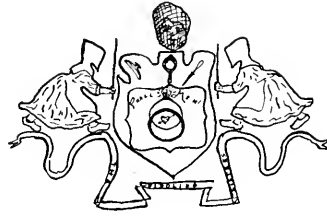

Phi Mu

Oh, the darling little Phi Mus! They are quiet and innocent in the extreme, and so gentle of spirit that they don't hate themselves at all. The Phi Mus don't care anything about boys, but they just can't keep the boys from running after them. To do them justice, though, they are not so demure and innocent as they look.



Kappa Delta

The Kappa Deltas admit in a brazenly outspoken way that they *do society*. The K. D.'s—we have it from a member of a rival organization—are not altogether lacking in speed. Also, the greedy things cop rather more than their share of honors in the class room.

AΘΧ

Alpha Theta Chi

Alpha Theta Chi gains much of its prominence from bumping one of the "nationals" for two men. Nevertheless, it is too young to have distinguishing characteristics, or even a coat-of-arms. Some information as to the character of the organization may, however, be gained from the fact that it is petitioning Lambda Chi Alpha. The other name for Alpha Theta Chi is "The Holy Order of the Friends of McGowan."



THE DARKER SIDE OF COLLEGE LIFE



MOST Handsome —
BURLON FORD.

"I'm sorry that
I spell the
word...."



MOST Modest
GIRL —
HELEN McKEGUE.



MOST Bashful
Student —
TRIPLET.

Spiva W.



WISEST Prof. —
Dr. (Sucky) Lyuh.

Biggest Feet —
Bill Watkins

MOST ATTRACTIVE
MAN —
Walter Stokes.

Neatest —
Mildred BRASHER. W. Spiva



Some More Great

“Red” Harrell is next on the list;
On precision he’s known to insist.
Simple motion and stars,
Apparatus and Mars,
Are subjects he cannot resist.

We have a young teacher named Patch,
Whom the co-eds consider a catch;
He’s as neat as a pin,
Bui is sallow and thin;
Here’s the reason: He’s still an old “batch.”

A man whom we think is real bright
Is our dearly beloved Prof. White.
He knows English Lit.,
And has made quite a hit
In building the gym overnight.

Doc Mitchell, our leader of song,
Works math problems all the day long.
When freshies get gay
We then hear him say,
“Good gracious! This thing is all wrong.”

There is Sully of chemical fame,
Who has won for himself quite a name.
He smells of the gases,
Then takes off his glasses,
Repeating his same old game.

Our latest addition is Bowen;
We see him with countenance glowing.
When speeches he makes,
His Bible he takes,
Wherever he may be going.



A woman with "Olive" complexion
Speaks German and French to perfection.
Her pupils she busies
With numbers of quizzes,
And yet she retains their affection.

Prof. Sanders, our famous Rhodes scholar,
Is useful and bright as a dollar.
His students doth drench
With Spanish and French,
But they always are able to follow.

Coach Freeland, who's cheerful and fat,
And skillful at handling the bat,
Has helped our boys win—
Always hopeful has been;
To *him* Millsaps takes off her hat.

M. E. B.





Bobashela, Nineteen Twenty-Two

**DONT
STOP!**



Bobashela, Nineteen Twenty-Two

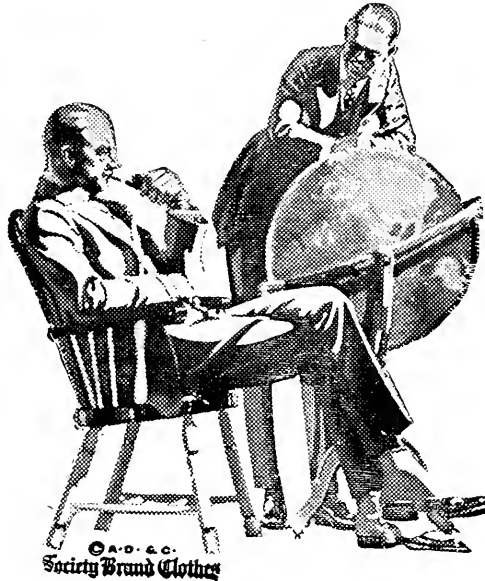

STYLE THAT IS RECOGNIZED

As it has been in the past, so it will be in the future, SOCIETY BRAND CLOTHES will give the best there is in style, fit and service—at a price that is always low for the quality offered.

CLAPP SHOES
MANHATTAN SHIRTS
STETSON HATS

THE EMPORIUM



THE CAPITAL NATIONAL BANK

JACKSON, MISSISSIPPI

CAPITAL, \$200,000.00

STOCKHOLDERS' LIABILITIES, \$200,000.00

SURPLUS EARNED, \$225,000.00

Designated Depository of the United States, State of Mississippi
and the City of Jackson

OFFICERS

THAD B. LAMPTON, President
W. M. BUIE, Vice-President

AMOS R. JOHNSTON, Vice-President
EDWARD W. FREEMAN, Vice-President

W. C. ALLEN, Assistant Cashier

DIRECTORS

S. C. HART

W. E. GUILD

W. B. JONES

JAMES A. ALEXANDER

T. M. HEDERMAN

W. M. BUIE

LOGAN PHILLIPS

J. C. McGEE

THAD B. LAMPTON

YOUR ACCOUNT SOLICITED

DON'T SAY DRUG STORE
SAY

Simmons & McGee

We would appreciate your patronage. See us for Fine Box Candy, Stationery, Cigars, Tobacco, Cigarettes, Pipes, Toilet Articles, Hot and Cold Drinks, Kodak Supplies.

Prescription Work Our Specialty. We have filled prescriptions for Millsaps boys for thirty years. Have your physician leave your prescription with us.

Simmons & McGee

(Successors to Hunter & McGee)

THE OLD RELIABLE PRE-
SCRIPTION DRUGGISTS

Phones Nos. 1498, 1490

THE REXALL STORE

WE

S

ELL
ERVICEABLE
ENSIBLE
EASONABLE
ELZ
HOES
OLID
OLES
TYLISH AND
ATISFACTORY

Give Us a Trial Before
You Buy

Bufkin Shoe Co.

172 East Capitol, Jackson, Miss.

"Specializing in SELZ SHOES"

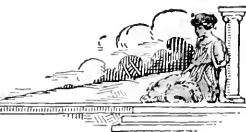

In the policy which governs our relations with our customers, there are three principles which we believe are vital:

PRICE—The honest pricing of merchandise, to allow a fair profit, and no more;

QUALITY—Dependable goods, backed by the responsibility of a national manufacturer.

SERVICE—A sincere attention to the individual, which subordinates selling to service.

In putting these principles above all others, we must depend for success on your appreciation of fair dealing. Will you not give us an opportunity to vindicate our policy?

DUKE & LASETER
JACKSON, MISSISSIPPI

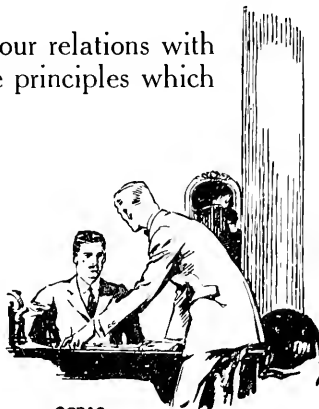

©CR&Co.
Stratford Clothes

DOBBS HATS
HURLEY SHOES

The Daniel Studio

THE NEW DANIEL BUILDING

Photographs

LIFE IS SERVICE

**The One Who Progresses Is the One Who Gives His Fellow-
Beings a Little More—a Little Better**



Bobasha, Nineteen Twenty-Two

MITCHELL-DICKSON

The Millsaps Hang-Out

One Block West of Campus Phone 1117 C. C. Mitchell, Manager

**Full Line of Fresh Cigars, Cakes, Fruits,
Bottled Drinks and Cigarettes**

SPECIAL MILL WORK High Grade

Our specialty is manufactured millwork to fit any architect's requirements in any wood desired. Veneered doors and all other items of millwork manufactured in our own plant. A full mechanical equipment and experienced organization enables us to guarantee prompt service and accurate workmanship and material of good quality. Send us plans for estimate.

ENOCHS LUMBER & MFG. CO., Jackson, Miss.

R. H. GREEN

**WHOLESALE GROCER, FEED MANUFACTURER
COLD STORAGE**

Phones 236, 485, 51

605-615 South Gallatin Street
JACKSON, MISSISSIPPI

HOTEL

THE EDWARDS

CAFE

JACKSON, MISSISSIPPI

JOHN L. WARE, Manager

THE EDWARDS HOUSE CO., Proprietors



**CHAMBERS OFFICE
SUPPLY CO.**

TWO STORES
JACKSON, MISSISSIPPI
EVERYTHING FOR THE OFFICE
State Agents Royal Standard Typewriter
and Corona (six pound \$50) Typewriter
EVERYTHING CARRIED IN A FIRST-CLASS
BOOK STORE

JOHN C. CARTER

Jeweler



JACKSON, MISS.

"ANYTHING IN FLOWERS"
Decorating and Designing by Experts
CAPITOL FLORAL CO.
JACKSON, MISS.

CUT FLOWERS, POT FLOWERS
IN SEASON
Out-of-Town Orders Specialized
Texas Building Postoffice Box 313
Day Phone 511, Night Phone 287

**CRESCENT
BILLIARD HALL**

CIGARS, TOBACCO AND
SMOKING SUPPLIES
SOFT DRINKS

New Millsaps Bldg. Phone 391

PANTAZE CAFE

JACKSON'S PRIDE

BEST IN THE CITY

Quality Accuracy Service
**French Dry Cleaning and
Steam Pressing**

EXPERT LAUNDERING

Wright's Laundry

Phone 594
"Wright Treats Your Clothes White"

BUY
SEALE-LILY ICE CREAM

"You Eat With a Smile"

SEALE-LILY ICE CREAM CO.

JACKSON

The logo for Benson Printing Co. is centered within a decorative, scalloped oval frame. The text is arranged in four lines: 'BENSON' in a large, bold, serif font; 'PRINTING CO.' in a smaller, bold, serif font; 'NASHVILLE,' in a smaller, bold, serif font; and 'TENN.' in a smaller, bold, serif font.

BENSON
PRINTING CO.
NASHVILLE,
TENN.

¶ More than ninety universities, colleges and schools of the South favored us with their Annual printing contracts for the year 1922.

¶ This phenomenal record is the natural result of the high quality of workmanship displayed in all our publications, coupled with the very complete service rendered the Staff.

¶ From the beginning to the end we are your counselor and adviser in the financing, collecting, and editing of your book.

¶ Surely if "Experience is the best teacher," as an old maxim says, then our service must be supreme. Decide right now to know more about our work and service. Simply write for our proposition.

"College Annual Headquarters"



STETSON HATS
EMERY SHIRTS

STACY-ADAMS SHOES
FAULTLESS PAJAMAS

B. KUPPENHEIMER CLOTHES

ARE SOLD EXCLUSIVELY IN JACKSON BY

DOWNING-LOCKE COMPANY

CAPITOL AT FARISH

NECKWEAR
GLOVES

UNDERWEAR
RALSTON SHOES

A Thorough Course in Business Training

Such as we offer, in addition to the literary education you already have, will give you a wonderful advantage in the "Game of Life," regardless of the vocation you choose.

DRAUGHON'S PRACTICAL COLLEGE
BUSINESS

"Mississippi's Big School"

JACKSON, MISSISSIPPI

THE HOME OF "QUALITY ICE CREAM"

MAGNOLIA ICE CREAM COMPANY

WHOLESALE AND RETAIL

Telephone 1043

JACKSON, MISSISSIPPI

South and I. C. R. R.

Prompt and Courteous Attention Given to All Orders



Baptist Book Store

**Books, Stationery, Office
Supplies**

Corner President and Capitol
Phone 2703

JACKSON, MISSISSIPPI

DRINK CARBONATED

COCA-COLA

FIVE CENTS IN BOTTLES

**JACKSON COCA-COLA
BOTTLING CO.**

JACKSON, MISSISSIPPI

SEE THAT YOU GET
BARKER BREAD

AND

J. B. PACKAGE CAKE

Good to the Last Crumb

Your Dealer Has Both or Ought To

MADE BY

JACKSON BAKING CO.

BEAUTY AND VIEW SECTION
IN THIS ANNUAL

MADE BY

HOLLENSBE

JACKSON, MISSISSIPPI

All Kinds of Photographic Work

**LAUNDERS AND DRY
CLEANERS**

STAR LAUNDRY

JACKSON, MISSISSIPPI

Clothes to Clean? Ring Four Fifteen

Eatmor Bread Eatmor Bread

ACME BAKERY COMPANY

North Farish

JACKSON, MISSISSIPPI

Dr. E. H. Galloway

PRACTICE LIMITED TO
SURGERY

CENTURY BUILDING

Office 597 Telephones Residence 628

WATKINS, WATKINS & EAGER

ATTORNEYS AND COUNSEL-
ORS AT LAW

Watkins-Easterling Bldg.

JACKSON, MISSISSIPPI



MILLSAPS COLLEGE

JACKSON, MISSISSIPPI

**MILLSAPS COLLEGE OFFERS COURSES LEADING
TO TWO COLLEGIATE DEGREES
A.B. AND B.S.**

Ample provision is made also for those who are not candidates for any degree.

MILLSAPS ACADEMY

JACKSON, MISSISSIPPI

An excellent Preparatory School, under separate management, with strong faculty, prepares for entrance to any college.

FOR CATALOG OR FURTHER INFORMATION, ADDRESS

A. F. WATKINS, *President*



BOYS, PATRONIZE
**Millsaps Book
Store**

Pennants, Stationery
Cold Drinks, Cakes, Athletic
Goods and Books

WE SAVE YOU MONEY

Ford's Drug Store
AND FOUNTAIN

Complete Line of Cigars
and Candies

465—TELEPHONE—465

CLEANING PRESSING

PHILP & CO.

FASHION TAILORS

Phone 1257

JACKSON, MISSISSIPPI

REPAIRING ALTERING

TRULY DELICIOUS

**Macgowan's
Best
Coffee**

MACGOWAN COFFEE
COMPANY

JACKSON, MISSISSIPPI

A CONGENIAL PLACE FOR
CONGENIAL PEOPLE

**The Pastime
Billiard Hall**

Cigars, Cigarettes, Soft Drinks,
Chocolates, Candy, Pool
and Billiards

H. T. Cottam & Co.

INCORPORATED

Wholesale Grocers
Fruits and Produce

JACKSON, MISSISSIPPI

**Tucker
Printing House**

JACKSON, MISSISSIPPI

ENGRAVERS OF

WEDDING ANNOUNCEMENTS
CRESTS, CARDS, ETC.

**TAYLOR
FURNITURE CO.**

109 South State Street

JACKSON, MISS.

Furniture of a Better Grade

Bobasha, Nineteen Twenty-Two



JACKSON

COMPLETE HOUSE
FURNISHERS

VICKSBURG

RICE FURNITURE COMPANY

Your Credit Is Good

If It's to be Found in a
Drug Store

WE HAVE IT!

We Want Your Business

WILLIAMS DRUG
STORE

HARRINGTON'S
SODA FOUNT

AT

Simmons & McGee

SANDWICHES, DRINKS

Our Motto: "To Serve Quality in a
Prompt and Courteous Manner."

PATRONIZE OUR
ADVERTISERS

This Annual Illustrated
by the
ALABAMA ENGRAVING Co.
BIRMINGHAM
THE BO McMILLANS OF THE COLLEGE
ENGRAVING BUSINESS



RED ROBERTS RUNNING INTERFERENCE FOR BO McMILLAN

