



RESERVED

Digitized by the Internet Archive
in 2011 with funding from
LYRASIS members and Sloan Foundation

<http://www.archive.org/details/bobashela1923mill>



BOBASHELA

VOLUME 17
1922-23

MILLSAPS COLLEGE
JACKSON, MISS.

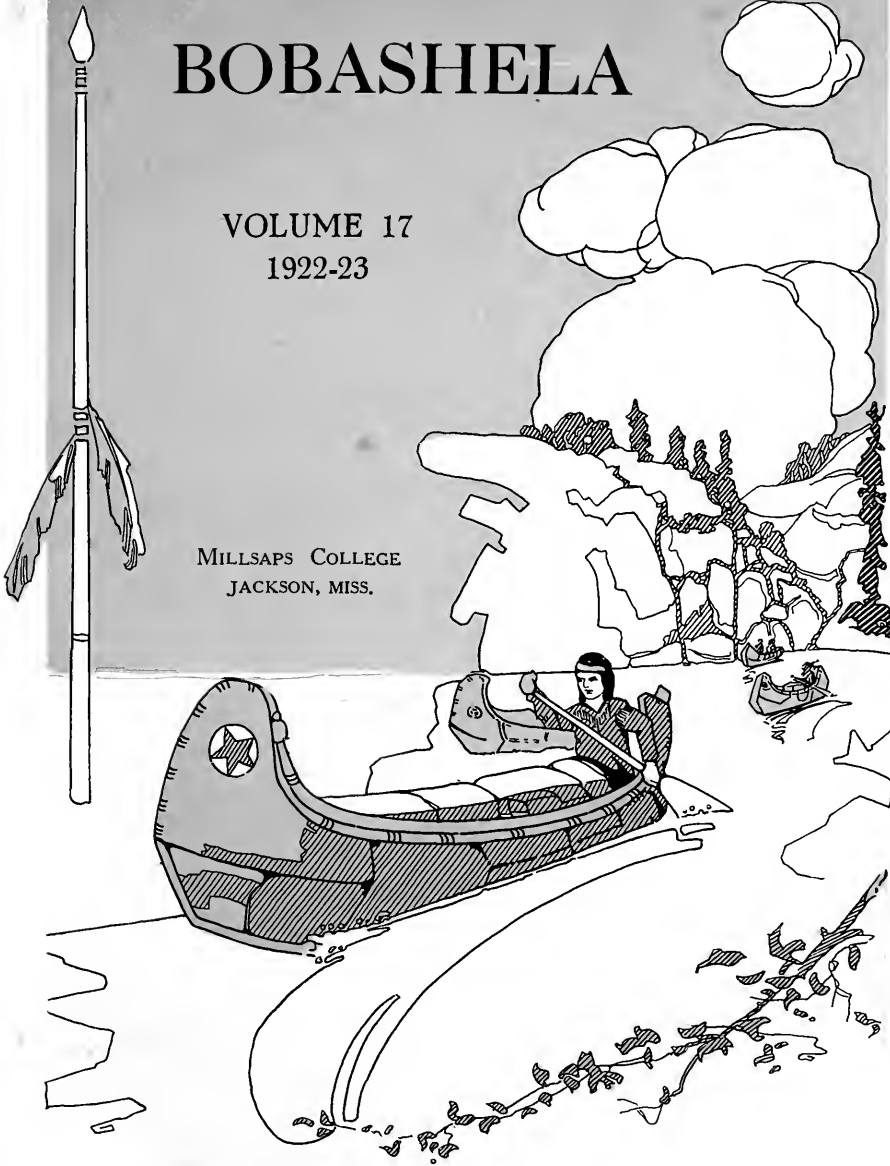



DEDICATION

To

PROF. MILTON C. WHITE

A.M., M.A.

IN SINCERE APPRECIATION
OF HIS NEVER-
FAILING INTEREST IN
EACH OF US, HIS
HEARTY CO-OPERATION,
AND HIS FRIENDLY AND
WISE COUNSEL, THIS
VOLUME IS RESPECT-
FULLY DEDICATED.

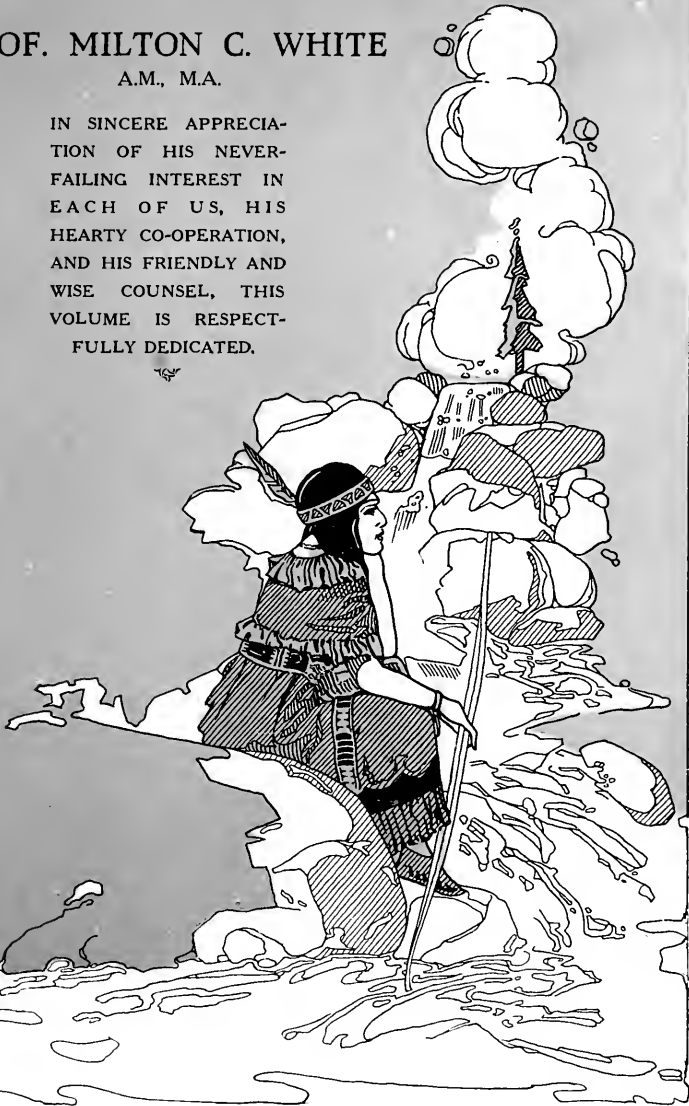



The Bobashela

STAFF FOR THE YEAR 1923

LEIGH WATKINS, JR.	Editor-in-Chief
R. CARTER O'FERRALL	Associate Editor
ROSS H. MOORE	Business Manager
R. E. SYLVERSTEIN	Ass't Business Manager
C. L. MCCORMICK	Circulation Manager
KATHERINE HOWIE	Literary Editor
H. L. VILLEE	Fraternity Editor
J. B. SHEARER	Club Editor
J. D. MULLEN	Art Editor
J. T. COURSEY	Class Editor
R. B. REEVES	Athletic Editor
W. S. PHILLIPS	Humor
BELLE LINDSEY	Statistics







FOREWORD

Our endeavor has been, not to leave with you a classic volume to be soon forgotten, but to develop an accurate record, in picture, prose, and poetry, of the college, the student body and its activities. If, in the future, a lull of an hour or two should come in your labors, pick up this book and turn its pages; if then fond memories arise, our work will not have been in vain.



CONTENTS

BOOK ONE . . . THE COLLEGE

BOOK TWO . . . THE CLASSES

BOOK THREE . . . ATHLETICS

BOOK FOUR . . . ORGANIZATIONS

BOOK FIVE . . . FEATURES

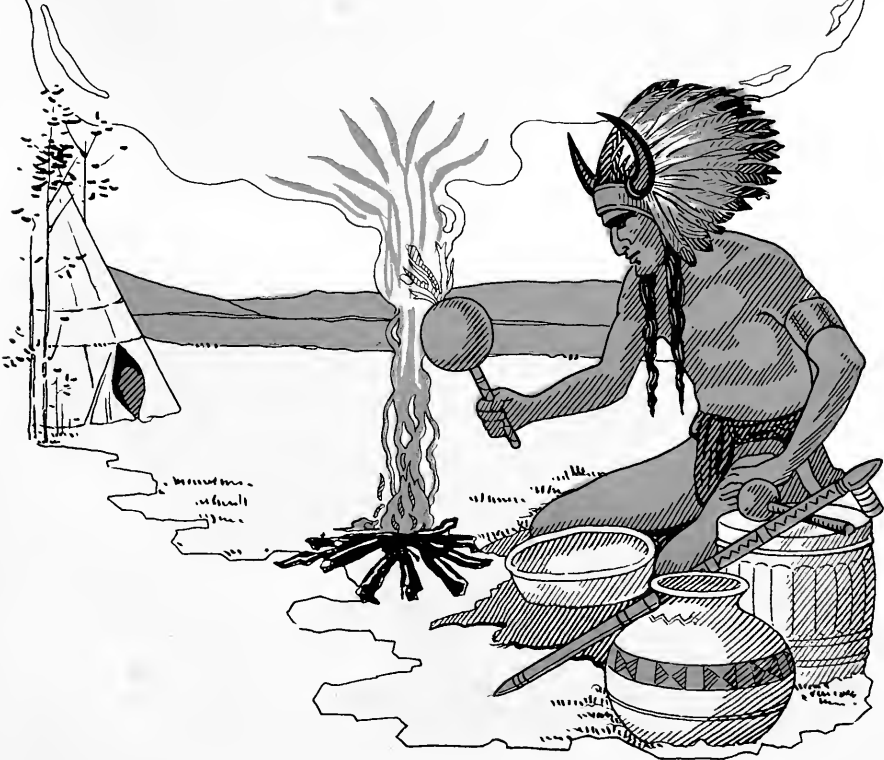



Book One: The College

Listen to the words of wisdom,
Listen to the words of warning.

—Longfellow: *Hiawatha*.





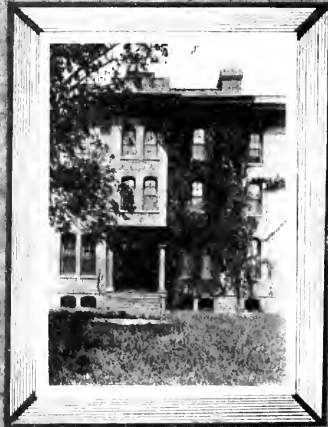
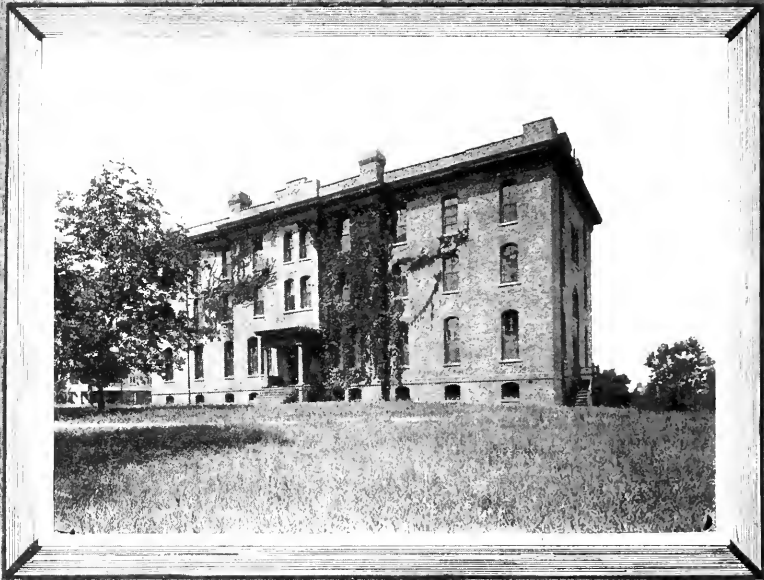

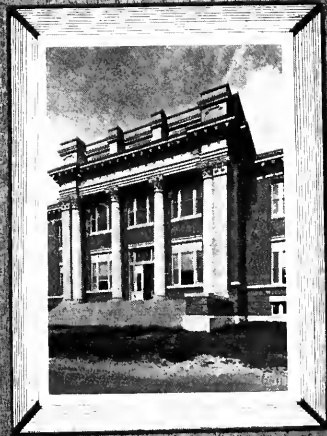

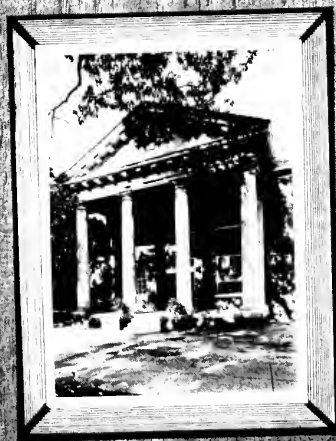



Board of Trustees

OFFICERS

BISHOP W. B. MURRAH, D.D., LL.D. *President*
 J. B. STREATER *Secretary*
 W. M. BUIE *Treasurer*

TERM EXPIRES IN 1923

REV. M. M. BLACK *Jackson*
 W. H. WATKINS *Jackson*
 T. L. LAMB *Eupora*
 REV. O. S. LEWIS *Laurel*
 REV. L. P. WASSON *Water Valley*
 REV. J. T. LEWIS *Sardis*
 T. B. LAMPTON *Jackson*
 J. B. STREATER *Black Hawk*

TERM EXPIRES IN 1926

REV. L. E. ALFORD *Meridian*
 REV. W. W. WOOLARD *Grenada*
 J. T. CALHOUN *Jackson*
 W. B. KRETSCHMAR *Greenville*
 REV. M. L. BURTON *Jackson*
 REV. J. R. COUNTISS *Grenada*
 W. M. BUIE *Jackson*
 W. T. ROGERS *New Albany*



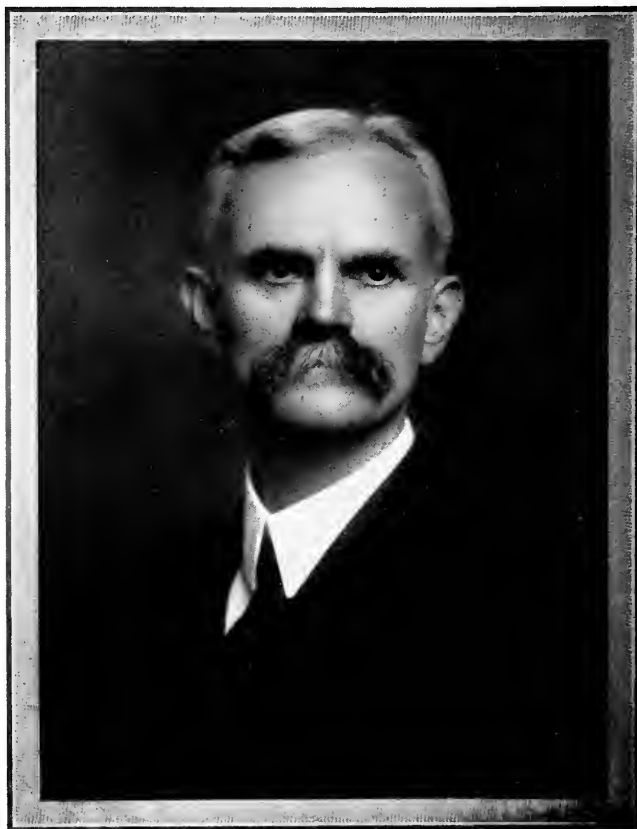

ALEXANDER FARRAR WATKINS, D.D.
President



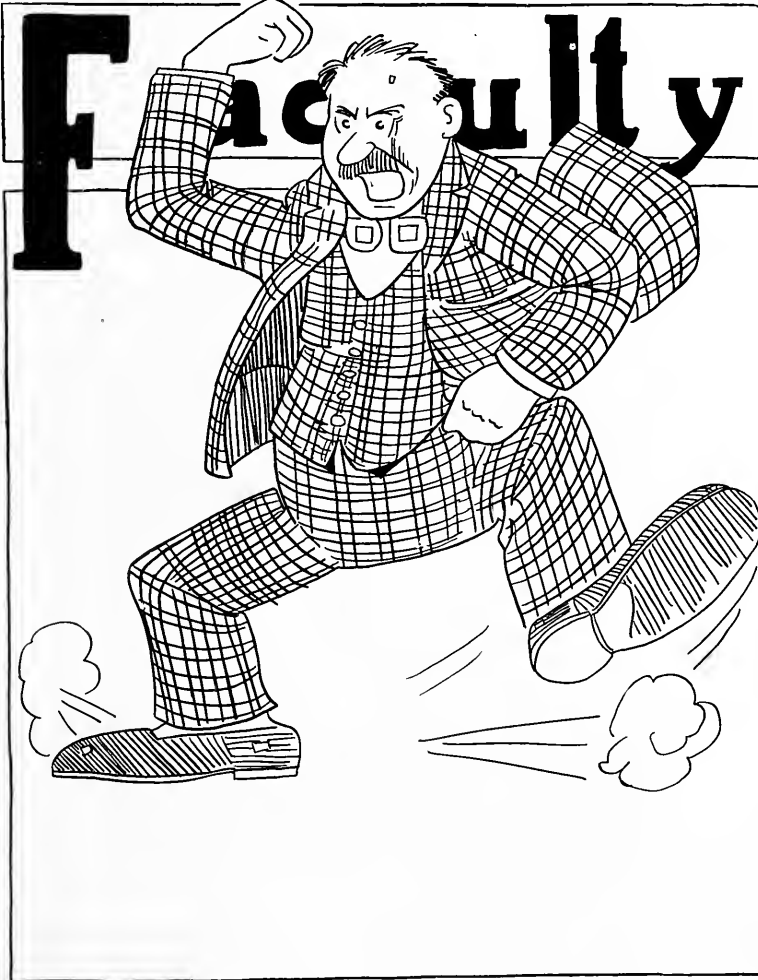



Faculty



JOHN MAGRUDER SULLIVAN

A.M., PH.D.

Professor of Chemistry and Geology

A.B., Centenary, 1887; A.M., University of Mississippi, 1890; Ph.D., Vanderbilt University, 1900; Professor of Natural Science, Centenary College, 1889-92; Assistant in Astronomy, Vanderbilt University, 1886-87; Graduate Student in Chemistry and Geology, University of Chicago, 1907-08-11; Member Chemical Society; American Association for the advancement of Science; Mississippi Teachers' Association; Audubon Society; National Geographic Society; Methodist Historical Society of Mississippi; Delta Tau Delta.

GEORGE LOTT HARRELL

B.S., M.S.

Professor of Astronomy and Physics

B.S., Millsaps College, 1899; M.S., 1901; Professor of Science, Whitworth College, 1899-1900; Professor of Physics and Chemistry, Hendrix College, 1900-02; Professor of Physics and Chemistry, Centenary College, 1902-04; Professor of Mathematics, Centenary College, 1908-09; President Mansfield Female College, 1909-10; Professor of Science, Winfield High School, 1910-11; Professor of Mathematics, L. S. U., Summer of 1911; Member of American Association for Advancement of Science; Member of American Astronomical Society; Kappa Sigma.





Faculty

JAMES REESE LIN

A.B., A.M.

Professor of Philosophy and History

A.B. Emory College; Fellow in Vanderbilt University, 1894-96; A.M., Vanderbilt University; Professor of Philosophy and Education, Central College, Mo., 1909-10; Sage Fellow in Cornell University, 1910-12; Instructor in English Literature and Philosophy, Tulane University, Summer of 1909; Summer Terms, Columbia University, 1908-10; Kappa Alpha; Square and Compass.



BENJAMIN ERNEST MITCHELL

A.M., PH.D.

Professor of Mathematics

A.B. Scarritt-Morrisville, Morrisville, Mo., 1900; Scholastic Fellow, Vanderbilt University, 1906-07; Teaching Fellow, 1907-08; A.M., Vanderbilt, 1908; Ph.D., Columbia University, 1916; Professor of Mathematics, Scarritt-Morrisville College, 1908-12; Tutor in Mathematics in the College in the City of New York, 1912-13; Instructor, Columbia Extension Teaching, 1913-14; Professor of Mathematics in Millsaps College since 1914; absent in Army Y. M. C. A. Work, Director of Athletics at Camp Oglethorpe, Ga., 1918; Alpha Tau Omega.





Faculty



DAVID MARTIN KEY
A.M., PH.D.

Professor of Ancient Languages

A.B., Central College, 1898; A.M., Vanderbilt University, 1906; Ph.D., University of Chicago, 1916; Professor of Ancient Languages, Pacific Methodist College, 1900-02; Professor of Ancient Languages, Morrisville College, 1903-05; Fellow and Assistant in Latin and Greek, Vanderbilt University, 1906-07; Graduate Student, University of Chicago, 1913-14; Professor of Ancient Languages, Southern University, 1907-15; Professor of Ancient Languages, Millsaps College, since 1915; Faculty Chairman of Athletics; Librarian; Member Southern Commission on Higher Education; Vice-President Mississippi Association of Colleges.

STUART GRAYSON NOBLE
A.M., PH.D.

Professor of Education and Social Science

A.B., University of North Carolina, 1907; A.M., University of Chicago, 1910; Graduate Scholar, Teachers' College, Columbia University, 1914-15; Ph.D., Columbia University, 1918; Instructor, Millsaps Preparatory School, 1908-11; Headmaster Millsaps Preparatory School, 1911-16; Professor of Education, University of Mississippi, Summer of 1917; Professor of Education, University of North Carolina, Summers of 1919-20; Professor of Education, George Peabody College for Teachers, Summer of 1921; Professor of Education in Millsaps College since 1916; Author, "A First Book in English," "A Second Book in English," "Civil Government of Mississippi," "Forty years of Public Schools in Mississippi," Pi Kappa Alpha; Sigma Upsilon; Phi Delta Kappa.





Faculty

ALFRED PORTER HAMILTON

A.M., PH.D.

Professor of Greek and German

A.B., Southern University, 1908; A.M., University of Pennsylvania, 1911; Ph.D., University of Pennsylvania, 1923; Assistant Professor of Ancient Languages, Southern University, 1908-09; Graduate Student, University of Leipzig, 1909-10; Harrison Fellow in Latin, University of Pennsylvania, 1910-11; Harrison Fellow in Indo-European Comparative Philology, University of Pennsylvania, 1911-12; Student in University of Chicago, Summer of 1914; Professor of Latin and German, Woman's College of Alabama, 1912-17; Professor of Greek and German in Millsaps College since 1917; Kappa Alpha.



ALFRED GODFREY SANDERS

A.B., A.M.

Professor of Romance Languages

A.B., Southwestern, 1904; Yale, 1907; Lit. Hum., Oxford, 1910; Yale Graduate School, 1910-12; A. M., Oxford, 1914; Peacock School, Atlanta, Ga., 1905-06; Emory College, 1912-13; Emory and Henry, 1913-19; Professor of Romance Languages in Millsaps College since 1919.





Faculty



MILTON CHRISTIAN WHITE

A.B., A.M.

Professor of English

A.B., Southern University, 1910; A.M., Harvard, 1914; Alabama Presbyterian College, 1915-18; Austin College, 1918-20; Professor of English in Millsaps College since 1920; Kappa Alpha; Sigma Upsilon.

GEORGE MONROE PATCH

B.S., M.S.

*Assistant Professor of Chemistry and
Mathematics*

B.S., 1920. M.S., 1921, John B. Stetson University; Assistant Professor of Chemistry and Mathematics Millsaps College since 1921; Phi Kappa Delta; Theta Alpha Phi; Alpha Phi Epsilon.





Faculty

CAWTHON ASBURY BOWEN

A.B., A.M.

Professor of Religious Education

A.B., Emory College, 1906; A.M., Vanderbilt University, 1908; seven years in the pastorate of the M. E. Church, South, North Alabama Conference, 1907-14; Professor Religious Education, Woman's College of Alabama, 1914-21; Vice-President, Woman's College of Alabama, 1921; Superintendent of Teacher Training, Alabama Conference, 1916-18; Approved Instructor Standard Training Schools, M. E. Church, South; Member Mississippi Annual Conference; Member Religious Education Association; Kappa Sigma; Square and Compass.



M. MCKENDREE BLACK

A.B., M.A.

Treasurer

A.B., Emory College, 1888; M.A., Vanderbilt University, 1892; Graduate Wyatt's Business College, 1889; Member First Millsaps College Faculty, 1892; Member Mississippi Conference since 1892; Commissioner of Millsaps College since 1916; Member Board of Trustees Millsaps College; Treasurer Millsaps College since 1921.





Faculty



JOHN LAMBUTH FERGUSON, JR.

A.B., B.D.

Assistant Professor in English and Religious Education

A.B., B.D., Emory University, 1916; Student Vanderbilt University, 1910-13; Divinity Student Emory University, 1914-16; Education Secretary, U. S. Army Y. M. C. A.; Chaplain U. S. Army, 1918-19; Special Student University of Edinburgh, Spring Term, 1919; Headmaster Millsaps Preparatory School, 1919-21; Assistant Professor in English and Religious Education, Millsaps College, 1922; Kappa Sigma; Sigma Upsilon.

GEORGE W. HUDDLESTON

A.B., A.M.

Associate Professor of Latin and Greek

A.B., Hiwassee College, 1883; Professor of Greek, Hiwassee College, 1884-91; A.M., Hiwassee College, 1886; Professor of Latin and Greek, Harperville College, 1891-93; Professor of Ancient Languages Millsaps Preparatory School, 1900-22; President State Board of Teacher's Examiners.





Faculty

FRANCIS STUART HARMON

A.M., LL.B.

Professor of History

B.A., University of Virginia, 1916; A.M., University of Virginia, 1917; Bachelor of Laws, Harvard University, 1922; Assistant in History University of Virginia, 1916-17; Kappa Sigma; Phi Beta Kappa.



MRS. C. A. BOWEN

A.B.

Assistant Professor in French

A.B., Woman's College of Alabama, 1919.





Faculty



MRS. MARY BOWEN CLARK

A.B.

Assistant Librarian

A.B., Millsaps College; Assistant Librarian; Coaching Latin and Greek.

MRS. MATTIE CAVETT THOMPSON

B.S.

Matron of Dormitory

B.S., Mississippi State College for Women, 1918; Columbia University, Summer Terms of 1918-20; Chair of Home Economics, Belhaven College, 1918-20; Matron of Dormitory, Millsaps College, since 1921.



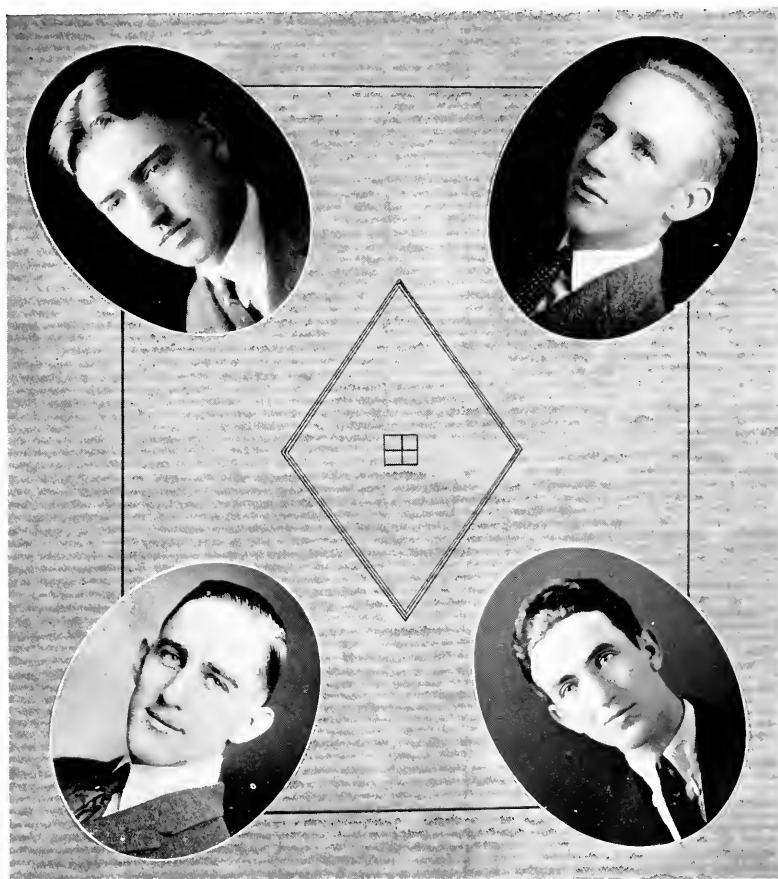

STUDENT ASSISTANTS

H. L. Villee, Teaching Fellow, Assistant in English; Ross H. Moore, Assistant in Chemistry and Geology; Leigh Watkins, Jr., Assistant in English; S. L. Donald, Assistant in Chemistry.







Book Two: The Classes

Many days they talked together,
Questioned, listened, waited, answered.

—Longfellow: *Hiawatha*.



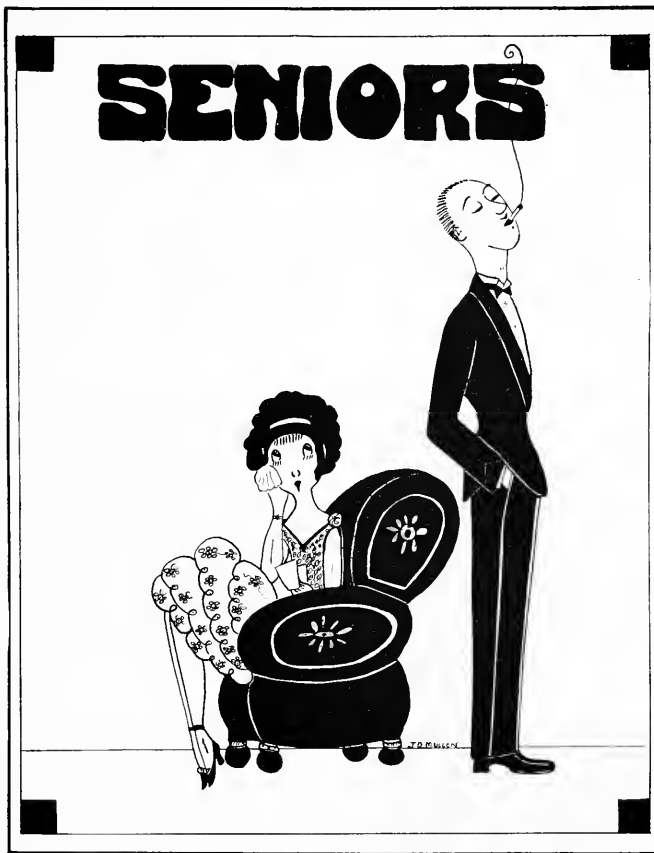

Senior Class

OFFICERS

- | | |
|---------------------------|----------------------------|
| THOMAS COURSEY | <i>President</i> |
| BELLE LINDSEY | <i>Vice-President</i> |
| ROSS H. MOORE | <i>Secretary-Treasurer</i> |
| GEORGE B. WATTS | <i>Honor Council</i> |
| LUCILE NAIL | <i>Honor Council</i> |





Senior Class

JOE BLAND ABNEY

NEWTON, MISSISSIPPI

Bachelor of Arts

L. L. S.; Treasurer L. L. S., '21-'22; Anniversary Orator, '21; President L. L. S., '23; Science Club, '22; Democrat.

Joe quietly minds his own business. The "Senator" from Newton is an orator of ability and has made quite a few fiery speeches in defense of the political party to which he belongs.



LAURA BELLE LINDSEY, $\chi \mu \phi$

JACKSON, MISSISSIPPI

Bachelor of Arts

Knutt; Secretary Y. W. C. A., '21; Undergraduate Representative Y. W. C. A., '21; Blue Ridge Delegate, '21; State Y. W. C. A. Cabinet Council Delegate, '21; President Y. W. C. A., '23; Secretary-Treasurer Junior Class, '22; Vice-President Senior Class, '23; Secretary Ramblers' Club, '23; Science Club, '23; Purple and White Staff, '21; Honor Council, '23; Bobashela Staff, '23.

Belle is famous for her breaks; she invariably says the wrong thing at the wrong time. As a worker, she has accomplished great things.

ROBERT E. SYLVERSTEIN, JR., $\Pi K \Lambda$

TYLERTOWN, MISSISSIPPI

Bachelor of Science

L. L. S.; Science Club, '22; Ramblers' Club, '23; Y. M. C. A.; Bobashela Staff, '23.

Whatever happens "don't make no difference" with Doc. His chief delight is asking questions. While at Millsaps, his social duties have never been neglected.





Senior Class

ELDRÉD ORENZER BAIRD

HOUSTON, MISSISSIPPI

Bachelor of Arts

Blue Ridge Delegate, '20; President Student Volunteers, '21; Delegate to Whitworth, '21; Y. M. C. A. Cabinet, '20-'21-'22; Honor Council, '20-'21; Delegate to Blue Ridge, '22; Delegate to Summer Service Group of Y. M. C. A., New York, '22; Treasurer G. L. S., '23; Vice-President Student Volunteers, '22-'23; Secretary Millsaps Volunteer Deputation Workers, '22-'23; Purple and White Staff, '22-'23; President Y. M. C. A., '23; House Governing Committee, '22; Chairman House Governing Committee, '22-'23.

Shorty's record speaks for itself. And no mention need be made of his popularity with the student body.

KATHRYN TAYLOR HOWIE, K Δ, X Δ Φ

JACKSON, MISSISSIPPI

Bachelor of Science

Basketball, '21; Y. W. C. A. Cabinet, '22; Treasurer Y. W. C. A., '23; Bobashela Staff, '23.

Kathryn could not be depended on to speak of her own virtues. Her ready smile and friendly manner have endeared her to her associates.

NORMAN ELLIOT APPLEWHITE, K Δ

JACKSON, MISSISSIPPI

Bachelor of Science

L. L. S.; Y. M. C. A.; Secretary of Freshman Class, '20; Varsity Basketball, '20; Varsity Baseball, '20-'21-'22; Orchestra, '22-'23; Pan-Hellenic Council; Science Club, '22; Ramblers' Club, '22.

Credulity is Apple's middle name—he believes anything. His easy-going, friendly manner has made for him a host of friends.





Senior Class

R. CARTER O'FERRALL, K Δ

JACKSON, MISSISSIPPI

Bachelor of Science

Vice-President Freshman Class, '20; Freshman Football, '20; Varsity Basketball, '20; L. L. S.; Vice-President L. L. S., '22; Mid-session Debater, '23; Y. M. C. A.; Pan-Hellenic Council; Capital City Club; Science Club; Associate Editor Bobashela, '23.

Quiet, unassuming, and a bit inclined to be lazy—that's "Icky." He is devoted to Miss-saps and her activities.

MINNIE LUCILE NAIL

JACKSON, MISSISSIPPI

Bachelor of Science

Knutt; Y. W. C. A. Cabinet, '20-'21-'22-'23; State Cabinet Y. W. C. A. Delegate, '22; Treasurer Student Volunteers, '20-'21-'22-'23; Delegate State Student Volunteer Convention, '21-'23; Honor Council, '23; Treasurer Ramblers' Club, '23; Purple and White Staff, '21; Science Club.

Lucile's firm will is shown by her dictatorial manner. But withal her heart is true and loyal.

J. T. SCHULTZ

ANGUILLA, MISSISSIPPI

Bachelor of Science

L. L. S.; Y. M. C. A.; Glee Club, '20-'21-'23.

The Major may be described as a care-free fellow who does not worry over what may turn up.





Senior Class

ROSS HENDERSON MOORE, N Y

JACKSON, MISSISSIPPI

Bachelor of Science

G. L. S.; Secretary G. L. S., '23; Vice-President G. L. S., '23; Anniversary Orator, '22; Commencement Debater, '23; Secretary-Treasurer Y. M. C. A., '23; Capital City Club; Scashore Club; Science Club; Track, '22; Secretary Athletic Association, '23; Secretary Honor Council, '23; Secretary-Treasurer Senior Class, '23; Student Assistant in Chemistry and Geology, '23; Purple and White Staff, '22; Managing Editor, '23; Literary Council, '22-'23; President DeMolay Club, '23; Business Manager Bobashela, '23.

Ross' bubbling wit is continually overflowing. His election to nearly every office within the gift of the student body proves his popularity. He is a three-year man.

JOSEPHINE CRISLER

JACKSON, MISSISSIPPI

Bachelor of Science

Since Joe came into our midst she has proved herself to be a consistent worker. The impression she has made is one pleasantly to be remembered.

F. L. APPLEWHITE

JACKSON, MISSISSIPPI

Bachelor of Arts

Short Story Medal, '06-'07; Preachers' League; Y. M. C. A.; G. L. S.; Secretary-Treasurer G. L. S., '08;

Brother Applewhite returned to us after an absence of several years. He is an earnest student, a hard worker, and a Christian gentleman.





Senior Class

GEORGE BENJAMIN WATTS, II $K \Lambda$

RULEVILLE, MISSISSIPPI

Bachelor of Arts

Y. M. C. A.; Glee Club, '20-'21-'23; Varsity Baseball, '20-'21-'22; Assistant Circulation Manager Purple and White, '20; Circulation Manager, '21; Assistant Business Manager Purple and White, '22; Business Manager, '23; Science Club, '21-'22; Pan-Hellenic Council, '22-'23; Ramblers' Club, '23; Literary Council, '22-'23; Chairman Honor Council, '23.

His wit is refreshing and his voice—well, he literally sang his way through college. George is affable, friendly, and withal a good student.

CAROLINE FRANCES HOWIE

JACKSON, MISSISSIPPI

Bachelor of Arts

Caroline, through her quiet perseverance and earnest work, has been able to secure her diploma in three years.

CLARENCE EUGENE MANNING, $K \Sigma$

JACKSON, MISSISSIPPI

Bachelor of Science

Science Club, '21-'22-'23; Ramblers' Club, '23; Y. M. C. A.; Capital City Club.

Gene's ready smile and cheerful disposition have endeared him to those of his acquaintance.





Senior Class

FRED W. McEWEN

MCCOMB, MISSISSIPPI

Bachelor of Science

Vice-President Y. M. C. A., '22; Blue Ridge Delegate, '22; Y. M. C. A. Cabinet, '23; Glee Club, '21-'23; G. L. S.; Seashore Club; Varsity Basketball, '21-'22; Basketball Manager, '22; Captain Basketball Team, '23; Varsity Football, '22-'23; Advertising Manager Football, '23; Varsity Baseball, '21-'22; Athletic Council, '21-'22-'23.

The growth of Fred's popularity may be compared to that of an oak—steady and strong. His versatility is shown by his record.

C. J. STAPP, JR.

HAZLEHURST, MISSISSIPPI

Bachelor of Science

Varsity Basketball, '21; Y. M. C. A. Cabinet, '22; Vice-President G. L. S., '20.

Stapp is one of our comebacks. His liking for solitude has not led to an intimate acquaintance with the other members of the class of '23.

SIMMONS LEE DONALD, K Σ

GOODMAN, MISSISSIPPI

Bachelor of Science

G. L. S.; Y. M. C. A.; Baseball, '20; Single Tennis Champion, '20-'21-'22-'23; Double Tennis Champion, '21-'23; Science Club, '22; Assistant in Chemistry, '23.

The makeup of "Fish" is rather complex. He is a tennis champion, chemistry shark, fashion plate and a ladies' man.

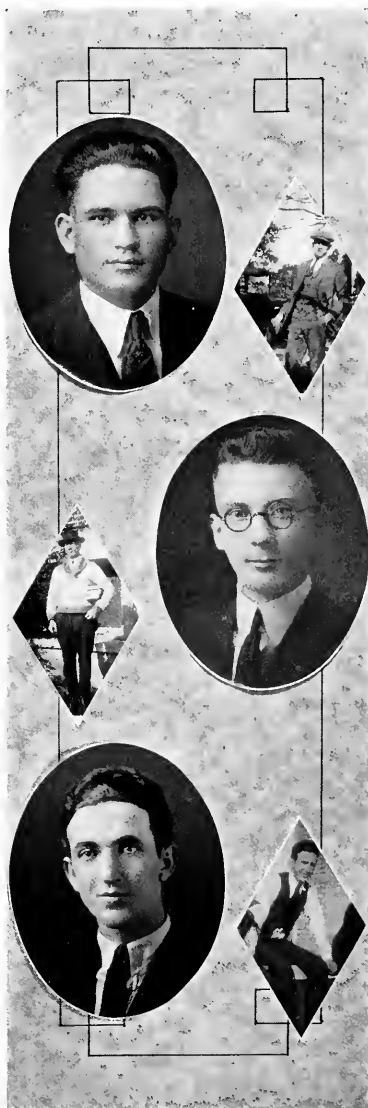



Senior Class

MINOR LOFTON BOTT

JACKSON, MISSISSIPPI

Bachelor of Arts

G. L. S.; Glee Club, '20; Preachers' League, '20; Science Club, '20; Certificate from Mississippi State Normal.

"Trio's" advent to the Class of '23 was by his completing his course during the summer of '22. He is a teacher of note, having held a principalship at one of the county consolidated schools.



MARGURITE VOIGHT

JACKSON, MISSISSIPPI

Bachelor of Science

Margurite believes that to have friends you must show yourself amicable, and in her quiet way she has made many lasting friendships.

WENDELL SHARON PHILLIPS

MERIDIAN, MISSISSIPPI

Bachelor of Arts

G. L. S.; Freshman Debater, '21; Triangular Debater, '22-'23; Vice-President G. L. S., '22; President G. L. S., '23; Devotional Leader, S. V. B., '22; N. Y. Delegate S. V. M., '22; Secretary-Treasurer State S. V. Conference, '23; Y. M. C. A.; Blue Ridge Delegate, '22; Vice-President Y. M. C. A., '23; State Representative Southern "Y" Council, '23; Preachers' League; Bobasha Staff, '23; News Editor Purple and White, '23.

Phillips is of a smiling disposition. He has been quite active among the social organizations about the campus.





Senior Class

LEIGH WATKINS, JR., *II K A, Σ Y*

JACKSON, MISSISSIPPI

Bachelor of Science

President Ramblers' Club, '22; Capital City Club, '20-'21-'22-'23; Purple and White Staff, '22-'23; Literary Council, '22-'23; Assistant in English, '23; Feature Editor Purple and White, '23; Editor Bobashela, '23.

"Skillet" is only slow and lazy in his movements. His mind is a busy work-shop of ideas and ambitions.

HORACE L. VILLEE, *K Σ, Σ Y*

JACKSON, MISSISSIPPI

Bachelor of Science

Square and Compass; G. L. S.; Preachers' League; Y. M. C. A.; Vice-President Freshman Class, '19; President Sophomore Class, '20; Chairman Inter-Fraternity Council, '23; Triangular Debater, '20-'23; University Debater, '22; Commencement Debater, '22; Vice-President G. L. S., '22; Glee Club, '19-'20-'22; Tennis Club, '19-'20; Varsity Football, '20; Purple and White Staff, '20-'22-'23; Editor Purple and White, '23; Clark Essay Medal, '22; Athletic Council, '19-'20; Tribbett Fellowship, '23; Cheer Leader, '22-'23; Literary Council, '22-'23; Bobashela Staff, '23.

Horace is genial and energetic. He has a reputation for getting things done.

JOHN ROLFE HILLMAN

MCDONALD, MISSISSIPPI

Bachelor of Science

Y. M. C. A.; L. L. S.; Basketball, '21-'22; President L. L. S., '23; Vice-President Ramblers' Club, '23; Square and Compass.

"Punch" is an energetic and persevering student who looks on the serious side of life.

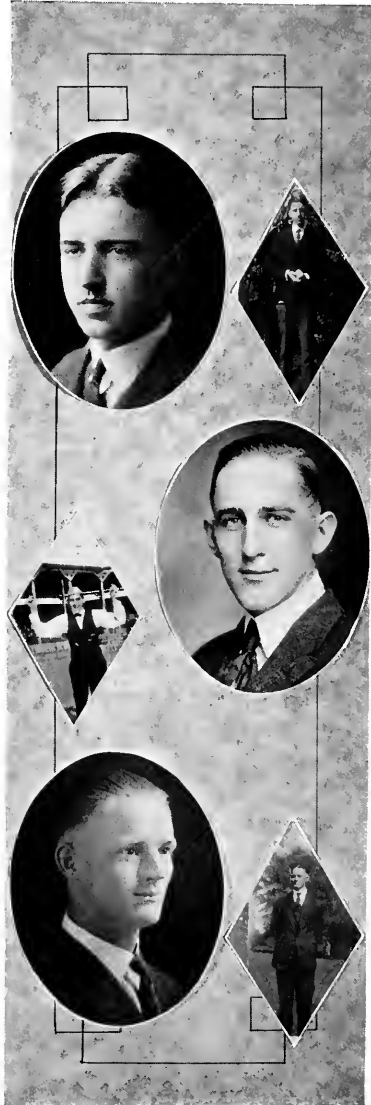



Senior Class

JOHN THOMAS COURSEY, A Θ X

DECATUR, MISSISSIPPI

Bachelor of Science

G. L. S.; Y. M. C. A.; Varsity Basketball, '20-'21-'22; Captain Basketball, '21; Manager Basketball, '21; Manager Tennis, '21; Winner Tennis Doubles, '21; Student Manager Athletics, '21-'22; Athletic Council, '21-'22-'23; Science Club, '22-'23; Chairman House Governing Board, '22; Assistant in German, '22; President Athletic Association, '23; "M" Club; Purple and White Staff, '21-'22-'23; Ramblers' Club, '23; President Senior Class, '23; All-One Club; Literary Council, '21-'22-'23; Bobashela Staff, '23.

A diligent scholar, an athlete, and a friend to all is Thomas. His capability is demonstrated by the number of responsibilities that have borne upon him.

DANIEL FARLEY McNEIL

JACKSON, MISSISSIPPI

Bachelor of Arts

Purple and White Staff, '21-'22-'23; Orchestra, '22-'23.

F-f-farley doesn't stutter all the time, b-b-but w-when he becomes excited he j-just can't help it. He has a soul for music—that of the violin. And as a poet, his contributions have been highly enjoyed.

T. B. WINSTEAD, JR.

MOUNT OLIVE, MISSISSIPPI

Bachelor of Arts

U. S. Army; Meridian College, '19; Mississippi State Normal College, '20-'21; Millsaps College, '22-'23; Y. M. C. A.; L. L. S.; Treasurer L. L. S., '23; Commencement Debater, '23.

During his two years' stay at Millsaps, Winstead has demonstrated his ability as a student. He isn't headstrong, but is a man not easily led.

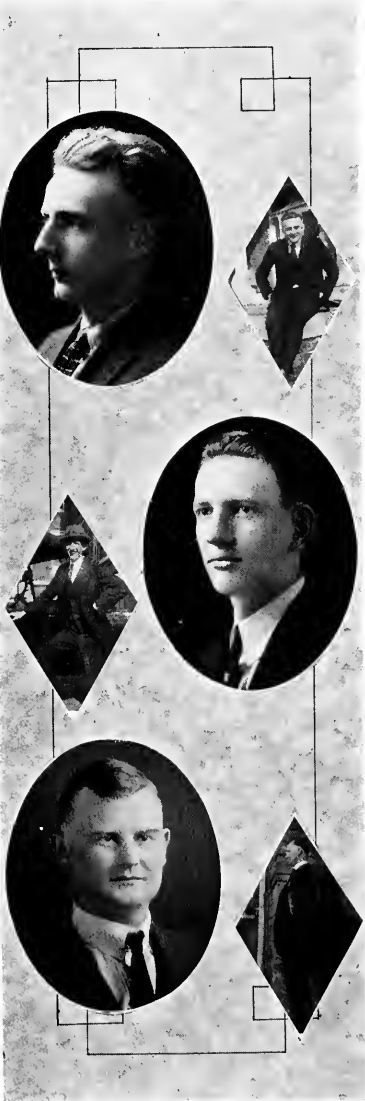



Senior Class

CHARLES LEWIS MCCORMICK

SUMMIT, MISSISSIPPI

Bachelor of Science

G. L. S.; Y. M. C. A. Cabinet, '23; Glee Club, '17-'18-'22-'23; Orchestra, '17-'18; Varsity Basketball, '18-'21-'22-'23; Varsity Baseball, '18-'21-'22; Manager Baseball, '22; Varsity Football, '23; Track, '20; Vice-President Athletic Association, '23; Athletic Council, '22-'23; Bobashela Staff, '23.

Charlie's record as an athlete is an enviable one, and his school work has not suffered thereby.

JOHN BYARS SHEARER

HOUSTON, MISSISSIPPI

Bachelor of Arts

L. L. S.; Vice-President L. L. S., '22; Mid-session Debater, '22; Triangular Debater, '23; President L. L. S., '23; Student Assistant in Latin, '22; American Legion; Preachers' League; Square and Compass; Bobashela Staff.

"Monsieur" Shearer was wounded while participating in our little scrap with Germany. He has shown himself faithful to every college activity that he has entered.

RUFUS BREEZIL REEVES, K Σ

MCCOMB, MISSISSIPPI

Bachelor of Arts

Knutt; Varsity Football, '21-'22-'23; Basketball, '21-'22-'23; Baseball, '21-'22-'23; Captain Basketball, '22; Captain Football, '23; President Athletic Association, '22; "M" Club, '21-'22-'23; Track, '22; G. L. S., '21-'22-'23; Mid-session Debater, '22; Winner Commencement Debater's Medal, '22; President G. L. S., '23; Emory Debater, '23; Y. M. C. A., '21-'22-'23; Assistant in Athletics, '22; Purple and White Staff, '22; Bobashela Staff, '23.

Breezie made the varsity football, basketball, and baseball teams every year. His proficiency as a student is shown by his graduating in three years.

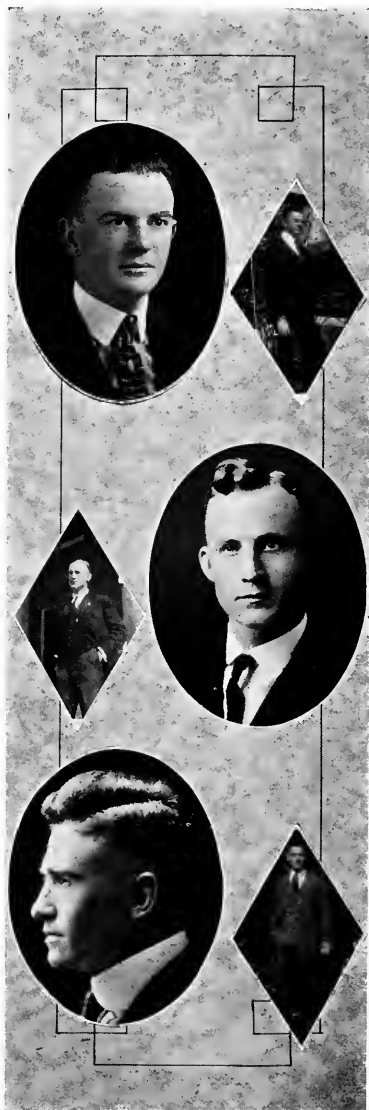



Yesterday

At early dawn when I awake
And so begin the new-born day,
Before I rise I often take
A backward glance to yesterday.

The many lessons that I caught
From those events that happened then,
Have left the courage I had sought
To help me in the world of men.

And so as down life's trail I go
To find that high and better way,
I forward face—but even so
I can't forget the yesterday.

D. F. McNEIL.





Junior Class

OFFICERS

- W. W. COMBS *President*
- H. A. STOVALL *Vice-President*
- MARGARET ROWSEY *Secretary-Treasurer*
- LANIER HUNT *Honor Council*



Junior Class

JOSEPHINE REYNOLDS
JACKSON, MISSISSIPPI

W. W. COMBS
MERIDIAN, MISSISSIPPI

R. B. BOOTH
GUNTOWN, MISSISSIPPI

E. W. BROWN
CRYSTAL SPRINGS, MISSISSIPPI

EVELYN O'BRIANT
JACKSON, MISSISSIPPI

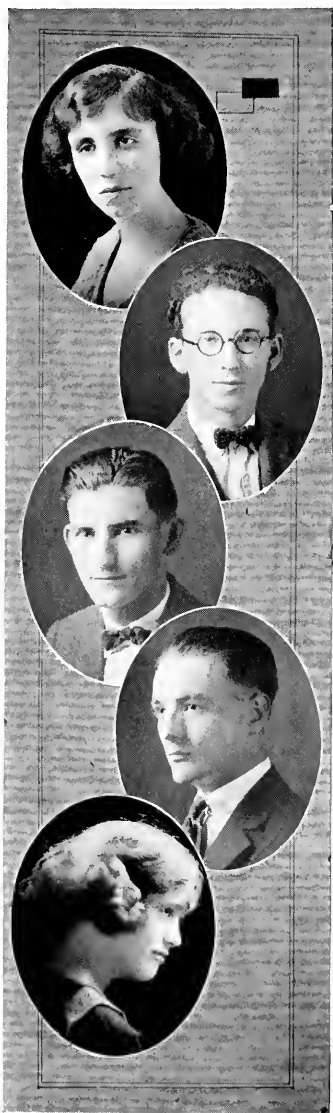



Junior Class

J. S. BARBOUR
YAZOO CITY, MISSISSIPPI

W. M. NELSON
HOLLY SPRINGS, MISSISSIPPI

RIVERS APPLEWHITE
JACKSON, MISSISSIPPI

H. H. KNOBLOCK
JACKSON, MISSISSIPPI

J. H. HOWIE
JACKSON, MISSISSIPPI





Junior Class



LANIER HUNT
PORT GIBSON, MISSISSIPPI

O. B. TRIPLETT
FOREST, MISSISSIPPI

ARY LOTTERHOS
JACKSON, MISSISSIPPI

J. W. SISTRUNK
CRYSTAL SPRINGS, MISSISSIPPI

D. W. POOLE
FRANKLINTON, LOUISIANA





Junior Class

GUY CLARK
STATE LINE, MISSISSIPPI

H. A. STOVALL
JACKSON, MISSISSIPPI

MAXINE TULL
JACKSON, MISSISSIPPI

J. M. WEEMS
SUN, MISSISSIPPI

M. H. McCALL
HERNANDO, MISSISSIPPI





Junior Class



F. E. BALLARD
BILOXI, MISSISSIPPI

W. B. HOWELL
LEXINGTON, MISSISSIPPI

ELEANOR G. SULLIVAN
JACKSON, MISSISSIPPI

J. F. WATSON
CARROLLTON, MISSISSIPPI

J. C. ELLIS
NEW AUGUSTA, MISSISSIPPI





Junior Class

F. M. CROSS
FOREST, MISSISSIPPI

C. B. MACGOWAN
JACKSON, MISSISSIPPI

MARY NELL BOYD
WESSON, MISSISSIPPI

A. S. KENNINGTON
JACKSON, MISSISSIPPI

J. B. HUTTON, JR.
JACKSON, MISSISSIPPI





Junior Class



J. W. CAMPBELL
HESTERVILLE, MISSISSIPPI

A. D. CASSITY
FOREST, MISSISSIPPI

MARGARET ROWSEY
JACKSON, MISSISSIPPI

D. D. CULLY
CANTON, MISSISSIPPI

W. M. NOBLE
RAYMOND, MISSISSIPPI





Junior Class

ELIZABETH MORRISON
JACKSON, MISSISSIPPI

C. G. SCOTT
JACKSON, MISSISSIPPI

SUSIE MAE BARNES
BRANDON, MISSISSIPPI

J. L. MASKE
ROSE HILL, MISSISSIPPI

RUTH THOMPSON
VICKSBURG, MISSISSIPPI

CARL HUBER
CRYSTAL SPRINGS, MISSISSIPPI







Sophomore Class

OFFICERS

- W. W. LESTER President
- THEO. GRANDBERRY Vice-President
- J. W. YOUNG Secretary-Treasurer
- BETHANY SWEARENGEN Honor Council





BOBASHELA, 1923





Sophomore Class

MEMBERS

BALLARD, F. E.
BENNET, R. H.
BOWLING, BESSIE
BROOKS, LEROY
BURKES, M. L.
CAGLE, E. M.
CALHOUN, F. A.
COOK, W. G.
COOK, W. T.
CRAIG, JESSIE
CRAWFORD, IRENE
CURTIS, GLADYS
DAVENPORT, MARY

DAVENPORT, T. M.
EVANS, JO ELLA
FITSHUGH, J. G.
FLOWERS, I. W.
FRENCH, A. N.
GAINNEY, J. L.
GALLOWAY, W. M.
GARST, J. L.
GILLIS, N. B.
GRANDBERRY, THEO.
HARKEY, BERNICE
HARRIS, J. O.
HOWELL, W. B.
JONES, G. H.
JONES, DOROTHY
CAIN, L. P.
KERSH, DORIS
LANDIS, R. J.
LESTER, W. W.
LOWE, ROSALEA
MARLEY, ETHEL
MIDDLETON, C. E.
McCORMICK, QUINNIE
McMULLEN, LORENE
PHILLIPS, W. H.
PULLEN, C. W.
SHANKS, J. W.
SHARBROUGH, H. M.
SHARP, L. M.
SIMPSON, H. G.
SIMPSON, MAGNOLIA
STEWART, F. A.
SWEARENGEN, BETHANY

TATE, E. M.
TAYLOR, ALBERTA
THRASH, M. B.
THOMPSON, CYNTHIA
WARREN, J. S.
WATKINS, LUCIE
WATSON, M. S.
WILLIAMS, R. L.
YOUNG, J. W.
CHAPMAN, W. O.
FLOWERS, EVELYN
PLUMMER, JAMES
SMITH, J. D.



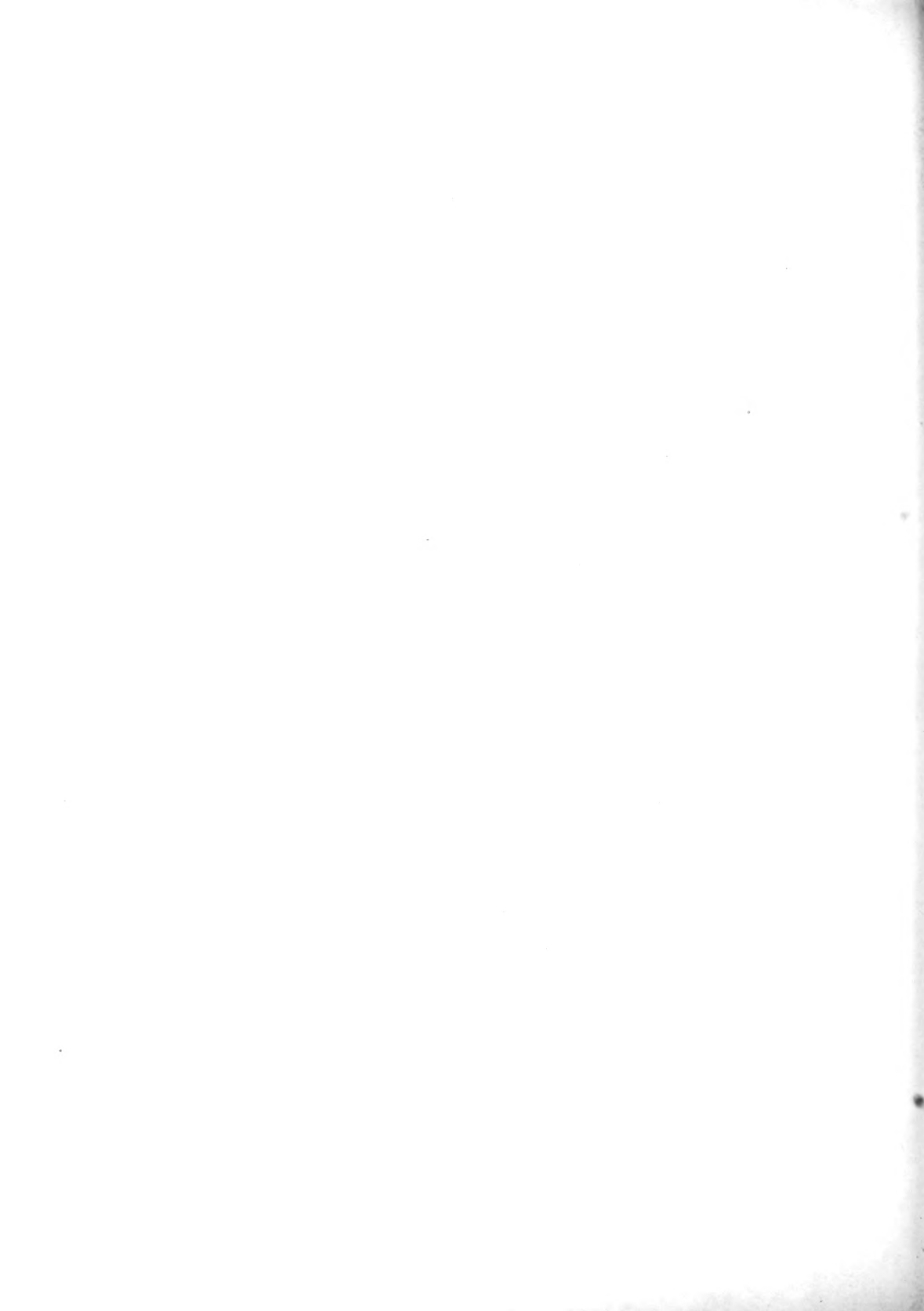



Freshman Class

OFFICERS

- CHESTER NELSON *President*
- MARYNEI WILLIAMS *Vice-President*
- W. M. BEALLE *Secretary-Treasurer*
- ROBY BUSH *Honor Council*



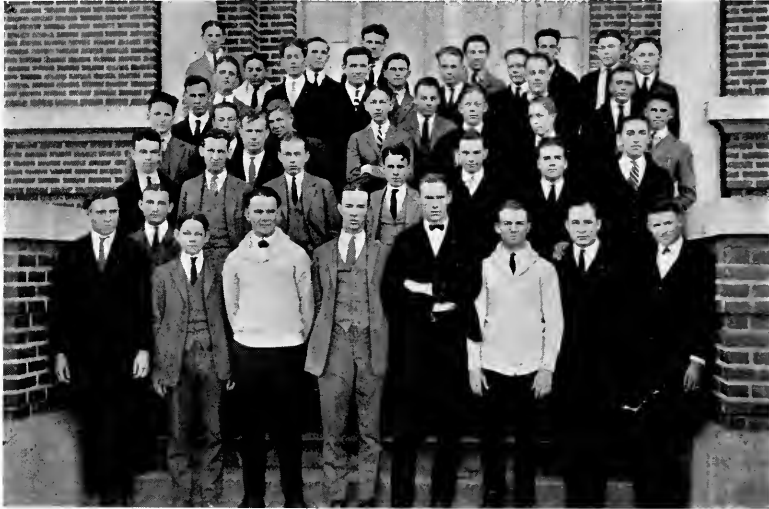

Freshman Class

MEMBERS

CLYDE L. ATKINS
D. A. ARNOLD
J. L. BARNES
W. A. BEALLE
ISAAC BAIN
ROBY BUSH
HENRY CONVERSE
C. C. CHISHOLM
H. D. COULSON
V. E. CHALFANT
L. W. COKER
M. EVANS
W. W. FORD, JR.

W. E. FOXWORTH
G. J. GRIFFIN, JR.
J. H. FAVARA
R. J. HAM
T. B. HOLLOMAN
J. R. HIGHTOWER
JONIE HAMILTON
J. B. HARRIS
S. K. JONES
F. R. LICKFOLD
T. E. MOTLOW
LEM MAHONEY
E. D. MOREHEAD

C. H. MCCRAINE
J. M. MCKEOWN
C. F. NELSON
W. M. NOBLE
DOUGLAS McNAIR
D. S. REEVES
F. F. RUSSELL
EDWARD SMITH
C. K. SMITH
M. B. SWAZIE
W. R. WORD
H. S. WILLIFORD
HY. YERGER, JR.





MORE GREEN ONES

Freshman Class

MEMBERS

J. P. ALLEN
M. L. BRANCH
MARIE BARBER
NATOMA CAMPBELL
MARTHA COOK
ELEANOR COUGHLIN
PEARL CRAWFORD
J. F. EGGER
E. M. FURNISS
A. N. GORE
J. B. GOURLEY
R. A. GRISHAM
S. M. GERALD
HELEN HOWIE

MAGGIE MAE JONES
E. P. JONES
H. C. LEWIS
H. P. LEWIS
T. C. MARSHALL
CHARLES MIDDLETON
W. C. MABRY
MARTHA B. MARSHALL
LUCIE MAE McMULLEN
MARY NELL NEWELL
ISAAC NEWTON
R. W. OAKLEY
R. T. PICKETT

J. N. PITTS
J. B. PRICE
E. E. PRICE
A. W. RACKLEY
T. F. REED
C. G. SPARKMAN
C. A. TATUM
R. W. TERRELL
JEAN THOMPSON
T. B. TODD
THELMA TOLLES
H. W. F. VAUGHN
L. W. WILEY
MARINELL WILLIAMS





THE REST OF THEM

Freshman Class

MEMBERS

S. M. BAILEY
 C. O. BOYLES
 R. E. BELL
 J. E. BAXTER
 W. G. CAMPBELL
 CORALIE COTTON
 NORMA LEE CALDWELL
 H. O. GABLE
 W. A. GATHRIGHT
 J. L. HOLLAND
 J. W. HUTCHINSON
 J. G. HORTON
 P. L. HAYDEN
 R. C. KELLY

BEATRICE LINDSEY
 C. G. MABRY
 D. D. MARTIN
 E. N. MOTLEY
 E. M. MURPHEY, JR.
 EVELYN MONTGOMERY
 O. M. MABRY
 FRANCIS MIDDLETON
 ELIZABETH MITCHELL
 ELISE MCCALLAM
 J. H. NAYLOR
 W. T. PARKER
 EMMY LOU PATTON
 MARGARET POWER

EURAINOR PYKON
 I. S. REED
 SUSIE MAE ROBINSON
 KATHERINE SMITH
 VIRGINIA TERRELL
 MOODY TILL
 F. W. VAUGHN
 GEORGIA WATKINS
 LAURA WILSON
 R. C. WEST
 J. G. WALKER
 F. A. WEAVER
 W. P. WOOLEY
 J. II. WEBB





Coeds



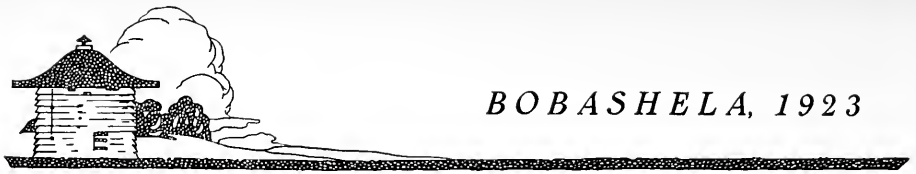

Co-Eds

APPLEWHITE, RIVERS	FERGUSON, OLIVE W.	SWEARENGEN, BETHANY
AUSTIN, MARY	HOWIE, CAROLINE	SMITH, J. D.
BARNES, SUSIE MAE	HOWIE, KATHRYN	SHARP, MRS. J. H.
BAILEY, KATHERINE	HARKEY, BERNICE	SKINNER, HENRIETTA
BARBER, MARIE	HUNT, VIRGINIA	STAPP, AMELIA
LOYD, MARY NELL	HOWIE, HELEN	SIMONTON, MAYSIE
CRISLER, JOSEPHINE	JONES, DOROTHY	SIMPSON, IRENE
CRAIG, JESSIE	JONES, MAGGIE MAE	SMITH, KATHRYN
CRAWFORD, IRENE	KERSH, DORIS	TAYLOR, ALBERTA
CURTIS, GLADYS	LINDSEY, BELLE	THOMPSON, CYNTHIA
CAGLE, GLADYS	LOTTERHOS, ARY	TULL, MAXINE
CALDWELL, NORMAL LEE	LOWE, ROSALIE	THOMPSON, RUTH
CAMPBELL, NATOMA	LAUCHSLEY, DORIS	TERRELL, VIRGINIA
COOK, MARTHA	LINDSEY, BEATRICE	THOMPSON, ELAINE
COTTON, CORALIE	MORRISON, ELIZABETH	TOLLES, THELMA
COUGHLIN, ELEANOR	MARLEY, ETHEL	VOIGHT, MARGARET
CRAWFORD, PEARL	McMULLAN, LORENE	WATKINS, LUCIE
CRISLER, MARTHA	MARSHALL, MARTHA B.	WILLS, PAULINE
DANCY, CORA	MIDDLETON, FRANCIS	WATKINS, GEORGIE
DAVENPORT, MARY	MITCHELL, ELIZABETH	WILLIAMS, MARYNELL
EVANS, JO ELLA	MONTGOMERY, EVELYN	WILSON, LAURA
FLOWERS, EVELYN	McCALLUM, ELISE	YERGER, ELIZABETH
	McMULLEN, LUCIE MAY	
	NAIL, LUCILE	
	NEWELL, MARY NELL	
	O'BRIANT, EVELYN	
	O'LEARY, RUTH	
	PATTON, EMMY LOU	
	POWER, MARGARET	
	PYRON, EURAINOR	
	PYRON, RITA	
	ROWSEY, MARGARET	
	REMFRY, GWEN	
	ROBINSON, SUSIE M.	
	SULLIVAN, E. G.	
	SIMPSON, MAGNOLIA	





WHY THE EDS DON'T STUDY





Nature's Songs

The Music found in Nature is
The sweetest one may hear,
Its beauty fills the heart and charms
The most aesthetic ear.

The soft rain patters on the roof
A symphony of sound;
Within the fury of the storm
A melody is found.

In ceaseless flow of harmony
The merry brook trips on;
The wind that's singing through the trees,
Breaks forth into a song.

The bird that flits among the trees,
And sweetly sings away
Must have a mate upon the nest
That he should be so gay.

The bees that fly about the flow'r
Are humming soft, a tune;
At dusk the nightingale comes forth
And serenades the moon.

So in the forest and the fields,
Wherever man may roam
The music nature there has placed
Finds in the heart its home.

D. F. M.





Book Three: Athletics

I have put you to this trial
But to know and prove your courage;
Now receive the prize of valor.

—Longfellow: *Hiawatha*.

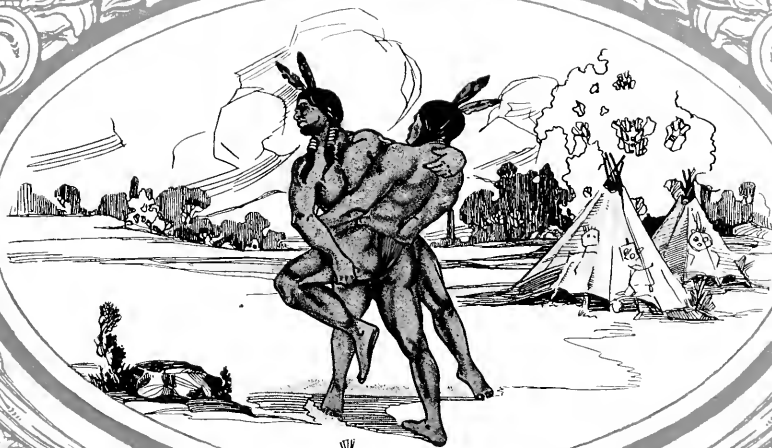

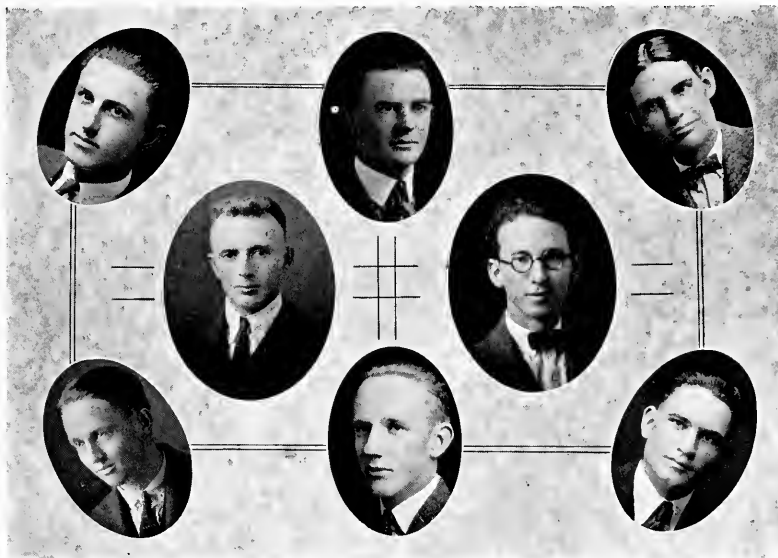

Athletic Council

- H. F. ZIMOSKI *Director of Athletics*
- D. M. KEY *Faculty Advisor*
- B. E. MITCHELL *Faculty Advisor*
- M. C. WHITE *Faculty Advisor*
- J. T. COURSEY *President Athletic Association*
- C. L. MCCORMICK *Vice-President*
- ROSS H. MOORE *Secretary*
- D. M. KEY *Treasurer*
- W. W. COMBS *Student Manager of Athletics*

ASSISTANT MANAGERS

- F. W. McEWEN *Football*
- C. G. SCOTT *Basketball*
- W. M. NELSON *Baseball*
- D. W. POOLE *Track*
- B. F. COURSEY *Tennis*



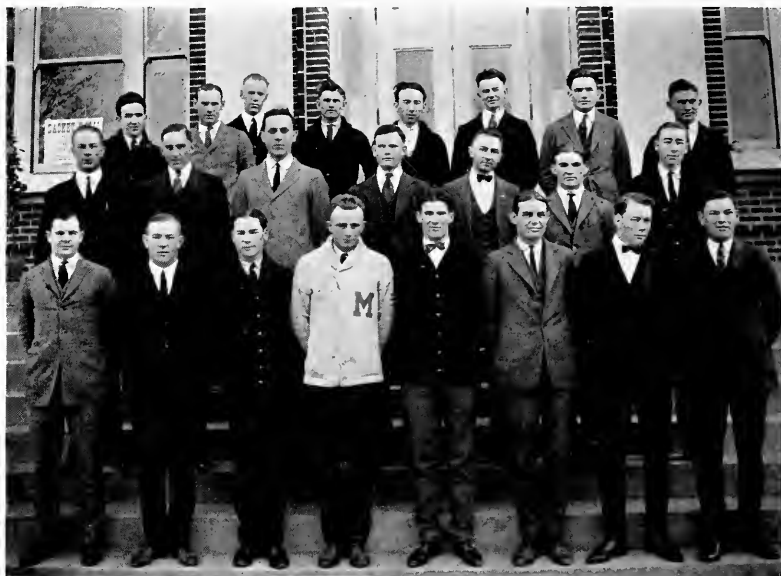
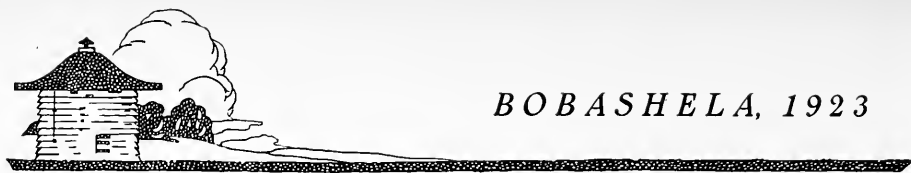

M-Club

MEMBERS

R. B. REEVES
S. L. DONALD
N. E. APPLEWHITE
A. D. CASSIDY
LEROY BROOKS
W. W. COMBS
C. H. MCCORMICK
H. A. STOVALL
J. W. YOUNG
R. C. O'FERRALL

R. W. OAKLEY
C. F. NELSON
J. L. MASKE
R. G. LILLY
C. G. SCOTT
D. D. CULLY
J. W. CAMPBELL
G. B. WATTS
J. C. GALLOWAY

J. T. COURSEY
W. B. HOWELL
F. W. MCEWEN
T. M. DAVENPORT
N. C. YOUNG
JAMES PLUMMER
J. H. WEBB
WALTER GALLOWAY
D. S. REEVES
W. M. NELSON





DR. D. M. KEY

The day of reckoning is at hand, and the "Old War Horse" has reckoned well. The "objectives" are in sight. Millsaps has come from behind in athletics, and he has been largely responsible.

COACH "ZIMMIE" ZIMOSKI

He came to us with a good reputation for knowing sports and has made a better one. In the one year that he has been at Millsaps, he has produced a winning football team, and his other teams show signs of like conduct.

STUDENT MANAGER COMBS

Bill deserves his position. During his sojourn at Millsaps, he has shown himself deeply interested in her athletic activities. The schedule he arranged for 1922-23 has been a splendid one and is largely due to his tireless efforts.

McEWEN, FOOTBALL MANAGER

Fred's inability to play the entire season because of an injury, did not dampen his zeal and interest in football. He worked ceaselessly advertising the games, thus helping to make the 1922 football season a financial success.





The 1922 Football Season



OUR football season did not result in piling up great scores against our adversaries.

Since the introduction of inter-collegiate football in Millsaps College three years ago, the success of each year could not be called even mediocre. This was not unlooked for, however, as no college is expected to produce a winning team in two years' time.

During this embryonic period, the team learned to bear the chagrin of defeat and to experience the exultation of victory. They were drilled, not only in the fundamentals of the game, but in gentlemanly conduct on the field.

The student body is to be congratulated on its conduct during this trying period. Defeats were accepted philosophically; victories, with a feeling of elation. Never was that spirit which cheers the team and which binds the student body, lost. And what has been the result?

The first game of 1922 was a victory for the Majors.

The second was a defeat by Centenary, but not by a large score as was predicted. The Purple and White played a hand-picked team, but made a most creditable showing. The phenomenal surprise of the season came when our ancient rival, Mississippi College, beat us by a score of only 13 to 6.

Then came the turning of the tide for the Majors; then came the real victory of the season. The student body saw that the team was a winning one. That element of "knock" was lost; moral support became almost frenzied, such cheering had never before been shown on the campus. The people of Jackson also awakened to the fact that Millsaps possessed fighting ability. Criticism became favorable; meetings were held to guarantee games; parades were staged; attendance at games became much improved; a spirit of co-operation grew between town and school; and as a climax to the season, the sportsmen of the town made available a fund of \$1,500 to properly equip next year's team.

Thus ended the 1922 football season; a success, as ours was a moral victory. An everlasting spirit of confidence permeated the student body, and the city of Jackson assured us of its whole-hearted support. The team added to a reputation for fair play and for gentlemanly conduct on the field, one for being able to put forth real effort and to engage the enemy in a real and a winning fight.





FOOT BALL



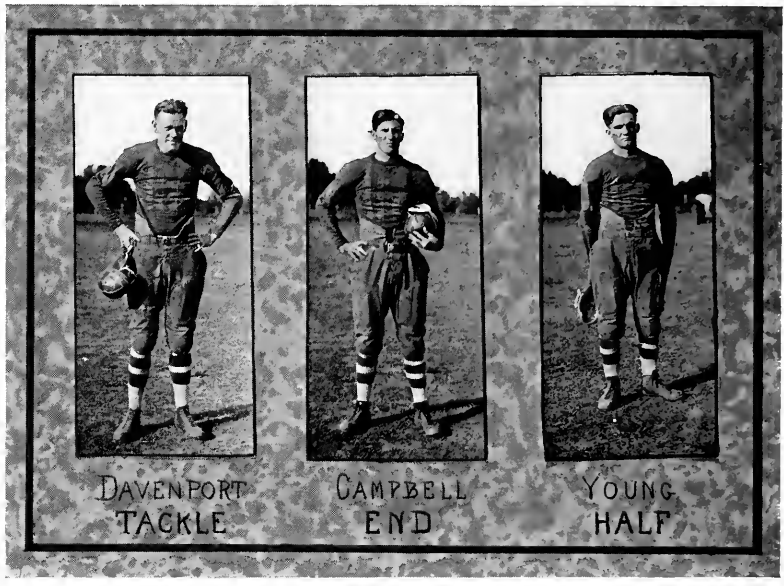

CLARK-MEMORIAL, 0; MILLSAPS, 39

The season opened with a bang when the Militant Majors trampled the light and inexperienced Clark Memorial eleven and romped to victory on the large end of a 39 to 0 score.

From the kickoff it was apparent that the Baptists from East Mississippi were inferior to the Majors who, before the end of the first quarter, had twice crossed the counting stripe.

Six touchdowns were scored. Clark made only two first downs during the game and each time a five-yard off-side penalty aided the Baptists.

To J. W. Young, better known as "Stump," goes the honor of crossing the enemy line for the first touchdown of the season. Jimmie Campbell did some excellent defensive work in the opening game. He also smashed the Clark secondary on the offensive.

BIRMINGHAM-SOUTHERN, 21; MILLSAPS, 0

The Panthers of Birmingham-Southern were the only opponents of the Majors who turned back the Purple wave without a score. Only once did the Majors threaten, and then a fumble on the Panther six-yard line fell under a Gold and Black warrior—and the Majors threatened no more.

The game was played on October 22, 1922, a day of disaster for all Mississippi teams. The Majors were handicapped by the loss of three men from the backfield, and Stovall, regular punter, was suffering from a twisted ankle.

"Lightnin'" Davenport carried the day on the defense, according to the comment of the Birmingham papers and the laudations of his team-mates. "Stump" Young, in the backfield, time and again thwarted the Panther's aerial attack.



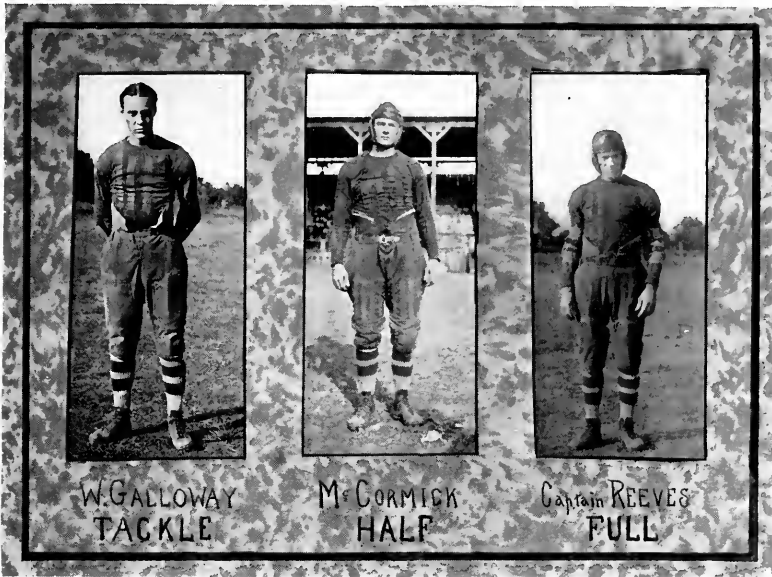

CENTENARY, 21; MILLSAPS, 7

Highly touted as one of the strongest teams in the South, the Centenary eleven invaded the Major's domain intent on rolling up a large score, approximately a point a minute, so they said. The dope favored them to win by at least seven touchdowns.

The fighting spirit of the Majors, an immeasurable quantity, was not taken into account by the dopesters. Only by using their entire repertoire and all their substitutes were the Maroons able to conquer the Majors. The fighting spirit of the Purple and White was the marvel of the rather limited number of spectators.

Charlie "Zip" McCormick intercepted a Centenary pass and raced forty-five yards for the Majors' touchdown. R. B. "Breezie" Reeves ripped off some nice gains through the line. The sterling qualities of Walter "Prep" Galloway scintillated during this tilt.

NORMAL, 7; MILLSAPS, 10

Suffering from over-confidence from their wonderful showing against Centenary, the Majors came near being humbled at the hands of the Pedagogues, a supposedly easy victim.

Early in the first quarter, the Majors marched down to the Normal twenty-yard line where "Bubber" Galloway booted a field goal from placement. Then the Majors lagged.

McCormick saved the day when, in the fourth quarter, he shot a perfect thirty-five-yard pass into the waiting arms of "Chick" Nelson, who was behind the Normal goal line. "Breezie" Reeves was a big factor in driving through the Normal line. "Prep" Galloway did some excellent work, both defensively and offensively.



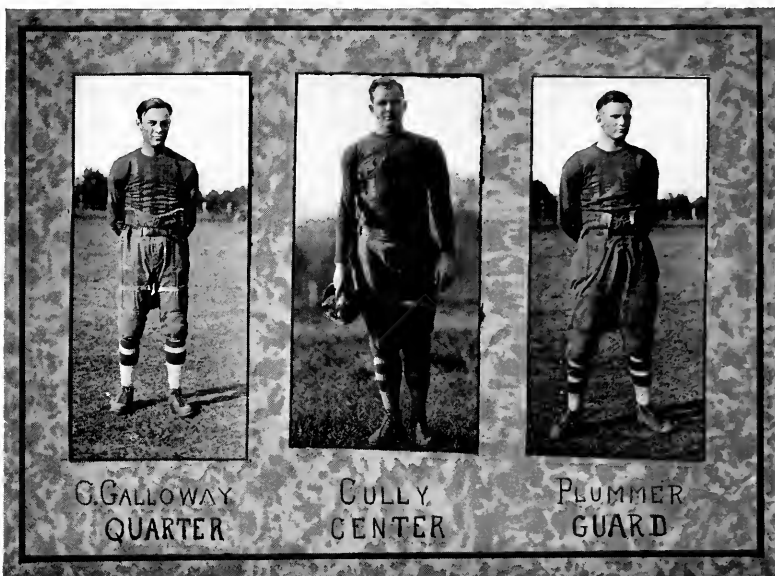

HOWARD, 7; MILLSAPS, 14

Fighting tooth and toe nail through the first two quarters to a scoreless tie, the Bulldogs and the Majors gave Jackson fans as pretty a battle as was staged on the local field during the season. In the second half, the Majors showed their real game, coming from behind to win.

In the third quarter, a fumble on the Major's forty-yard line was recovered by a Bulldog, who raced through an open field for a touchdown. Then it was that the Purple and White tore through the Bulldog machine with a regularity that carried them from the kick-off to within a striking distance of the Howard goal. Holding on the part of the Majors drew a fifteen-yard penalty on the first down, leaving a gap of twenty-seven yards to cross the goal line. Three plays made twenty-five yards and first down. "Chick" Nelson was elected to smash over for the touchdown. And in one smash at the line, "Chick" delivered.

The Bulldogs kicked and again the Majors marched steadily toward that coveted goal line. But the Howard defense held and the ball went over. The Bulldogs had spent their force and were unable to make consistent gains, so were forced to kick. Three times they held the Majors after steady offensive moves had carried the oval well into Red and Blue territory. At the beginning of the fourth quarter the Majors, gaining second wind, started goalward again.

A varied attack carried the ball to the Howard eight-yard line where "Chick" Nelson was again called upon for necessary yardage, and in a smashing drive over left tackle, he went over for the second touchdown.

Culley's work far surpassed his usual steady game. He was in on every play and smeared the Howard offensive with clock-like regularity. C. Galloway was the general who made the win possible. "Red" Plummer, though only a sub, was a power in checking a Howard comeback.



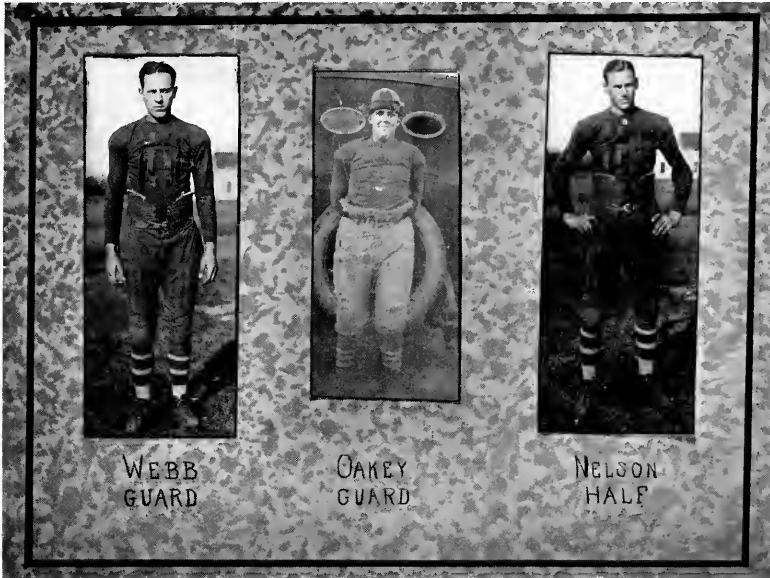

MISSISSIPPI COLLEGE, 13; MILLSAPS, 7

The result of the annual Major-Choctaw tilt was quite a shock to the entire state. The Choctaws were doped an easy winner by six touchdowns by the sharks who forecast games, but these sharks received the jolt of their lives in the opening quarter of the game.

From the kick-off, the Majors marched to the Choctaw four-yard line, and only a lucky break in the form of an intercepted pass stemmed the rush of the Purple wave. They kicked out of danger, and the Majors again started goalward and advanced to the Choctaw ten-yard line before being again checked.

A punting duel followed and the quarter closed with the ball in Choctaw possession near midfield. In the second quarter, the Choctaw steam roller worked and they chalked up the first touchdown on straight line bucks.

In the third quarter the Major defense again faltered and before the rushing Choctaws could be checked they had crossed the Purple and White goal again.

With the score 13 to 0 against them in the fourth quarter, the Majors opened with their offensive ace. Daring aerial attacks, line plunges and end runs placed the ball on the Choctaw one-yard line. "Chick" Nelson smashed over the line for the first points ever scored by Millsaps against the Choctaws in football.

It was in this game that the freshman triumvirate shone forth with a radiance that could not be denied. "Chick" Nelson, "Pole" Webb, and "Skinney" Oakey were the standard bearers of the Class of 1926. "Chick" made repeated gains around end and through the line. "Pole" and "Skinney" opened hole after hole in the Choctaw line, while on the defense they presented an impenetrable barrier.



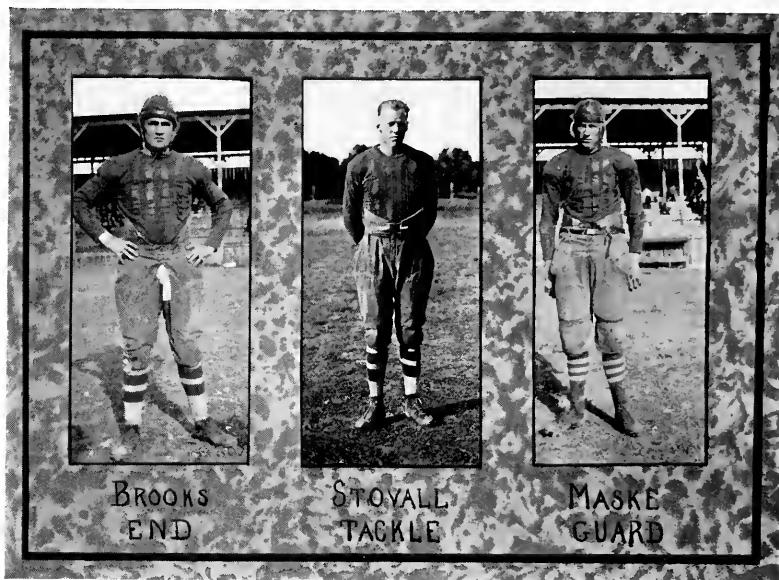

OLE MISS, 19; MILLSAPS, 7

Crippled and minus the services of the freshmen, the Majors entered the final game of the season with the grim determination to hold "Ole Miss" to a minimum score. The Majors were admittedly weaker than "Ole Miss." The Purple and White lacked substitutes, while on the "Ole Miss" bench sat nearly another team.

It was Thanksgiving and the largest crowd that ever attended a Millsaps' football game was on hand.

The game opened amid the cheering of supporters of both teams. It was evident from the first play that the game would be bitterly contested. The first quarter ended scoreless. In the second quarter "Ole Miss" scored on a varied attack, but failed to kick goal after touchdown.

A pass from McCormick to Brooks from midfield and a fifty-yard dash by Brooks featured the game and resulted in a touchdown for Millsaps. A kicked goal by C. Galloway gave the Majors a 7 to 6 lead.

Barbour intercepted a pass and raced forty yards to a touchdown. The half ended with "Ole Miss" in the lead by 12 to 7.

During the third period the reserves began to batter down the tiring Millsaps' forwards and successive line smashes carried the ball over. Barbour delivered the point after touchdown by a kick from placement.

The wonderful dash of Brooks, after receiving the pass, and his general work in this game, marked him as one of the best ends in the state and, as a result, he was chosen for the mythical all-state eleven. Stovall was a power in the line, and his punting was the best of the season on the local grounds. He also made the all-state eleven. Maske played the best game ever and it was certain that a runner tackled by him was downed.





Junior Majors

FOOTBALL SEASON, 1922



FOR the first time since Millsaps entered the intercollegiate football world, a Freshman team has had scheduled games with the teams of other institutions.

Four games were played by the team of 1922, and though the result in games won was not what was most desired, it was at least a beginning.

The Freshman Team received only general instruction at the hands of the Coach who had his hands full putting a creditable varsity in the field with only a limited amount of material. He could not be expected to spend much time with the Junior Majors, as the freshmen were called.

The first game played by the freshmen was against the Philadelphia High School eleven. The breaks were all against the Juniors, but despite this and the fact that they had only practiced signals two days before they left for the enemy's territory, they were only beaten by a score of 6 to 0.

The second game was played with the Mississippi Deaf and Dumb School eleven on local grounds and the Juniors ran roughshod over the "Dummies." The final score was 36 to 0 in favor of the freshmen.

Two games were played with the freshman team of Mississippi College. In the first, on the local grounds, the Papposes won the decision, after a battle that was not decided until the last whistle. A touchdown in the second quarter gave the Papposes six points, and a goal from placement added one more, giving them a 7 to 0 decision over the Junior Majors.

The final game of the freshman schedule was played on Provine field, the hunting ground of the Papposes. Here Lady Luck took a hand, giving the Choctaw underlings two touchdowns on flukes. The Juniors crossed the Pappoose goal in the second half, and kicked goal from placement, giving them the seventh point. The final score was: Papposes, 14; Junior Majors, 7.

The games played gave the freshmen some excellent experience so that when the call is sounded for candidates for the varsity in 1923 they will be well fitted to begin training for places thereon.



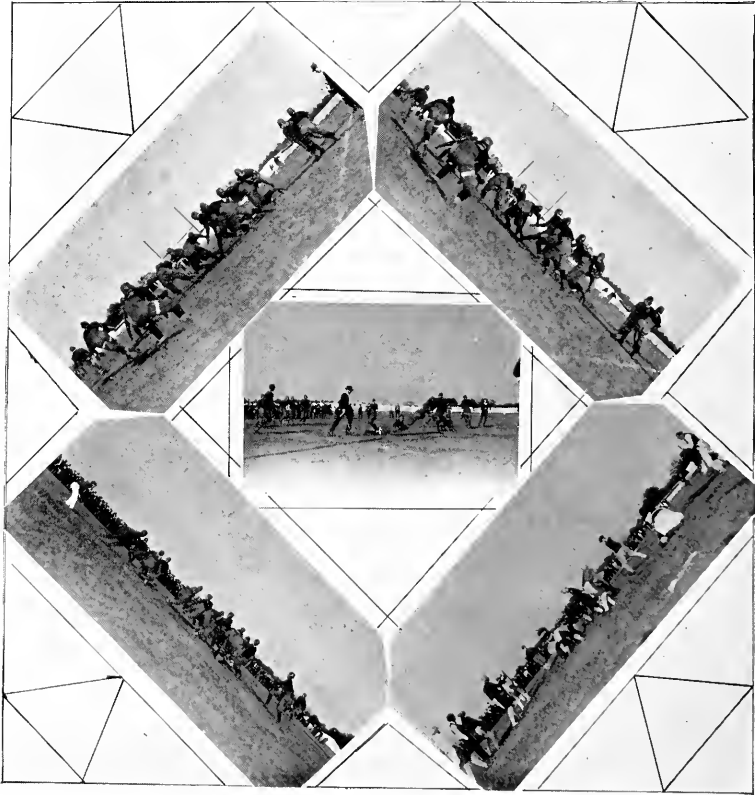



Basketball, 1922

The basketball season of 1922 could not be viewed as entirely successful from the point of view of scoring. Though the Purple and White was never defeated by a great difference in score, some jinx seemed to have camped on our trail and all but one game was lost. The handicap of having no adequate place to practice was never overcome, and the greater part of the season a majority of the regulars were continuously on the sick list.

Ole Miss	34	Millsaps	12
Ole Miss	24	Millsaps	8
Centenary	17	Millsaps	11
Centenary	25	Millsaps	11
Mississippi College	27	Millsaps	16
Mississippi College	29	Millsaps	26
Mississippi College	26	Millsaps	23
Mississippi College	17	Millsaps	12
Mississippi College	17	Millsaps	19



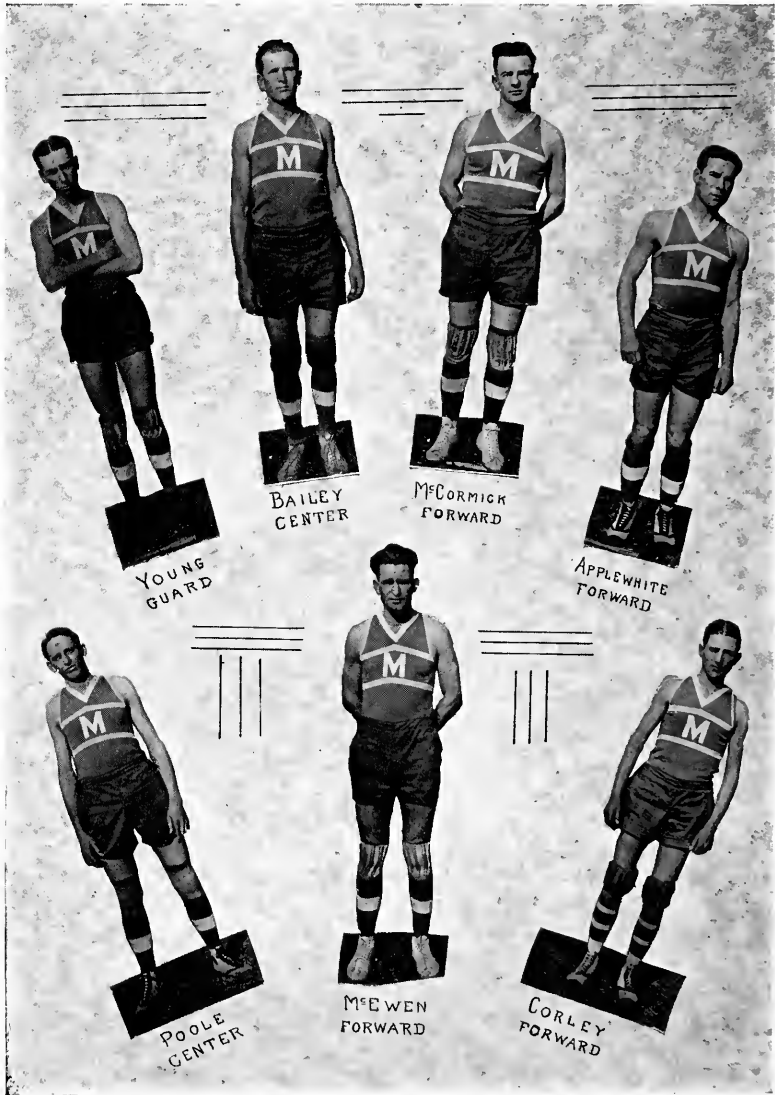



Girls' Basketball Team

BEATRICE LINDSEY	<i>Running Center</i>
CORALIE COTTEN	<i>Jumping Center</i>
MAGNOLIA SIMPSON	<i>Guard</i>
IRENE SIMPSON	<i>Forward</i>
CYNTHIA THOMPSON	<i>Jumping Center</i>
ELIZABETH MORRISON	<i>Forward</i>
JESSIE CRAIG	<i>Guard</i>
EVELYN MONTGOMERY	<i>Forward</i>
EURANIA PYRON	<i>Forward</i>
ROSALIE LOWE	<i>Running Center</i>
KATHRYN HOWIE	<i>Guard</i>
RUTH THOMPSON	<i>Guard</i>
BELLE LINDSEY	<i>Manager</i>
MAXINE TULL	<i>Captain, Forward</i>





Baseball, 1922

Were it not for the eternal optimism of the athletes and student body, we might have become discouraged by the Purple and White baseball season of 1922.

Again the jinx followed us and the majority of winning scores were on the side of our opponents. Every man played his position as a star, and the co-operation of the team was marked throughout the spring. There seemed, however, to be that something lacking which would give us the big end of the score.

The brilliant feature of the season was our twice defeating the strong "Ole Miss" team. They came to us fully expecting to send us to an ignoble defeat. The unexpected happened, however, and they were the ones who were humbled.

Mississippi College	18	Millsaps	0
Mississippi College	2	Millsaps	1
Normal College	6	Millsaps	1
Normal College	9	Millsaps	4
Ole Miss	3	Millsaps	7
Ole Miss	5	Millsaps	6
Centenary	10	Millsaps	4
Centenary	4	Millsaps	3
Centenary	8	Millsaps	2
Centenary	5	Millsaps	10
Louisiana Polytechnic	11	Millsaps	3







Track, 1922

The 1922 track team afforded Millsaps the opportunity to glory in victory over our traditional rival, Mississippi College. The Purple and White, under the leadership of Collins, prepared quietly, and when they went to Clinton the first week in May of last year, hardly anyone knew of their going.

Their return was triumphant, however, and a Choctaw scalp was hanging at the waist of every one of the victors. The Majors won the meet by a score of 54 to 42. First place was taken in seven events. First place in the high jump was tied by a Major, and second place was easily gained in seven events.

We are proud of the result of the 1922 track season, accomplished without the aid or direction of any save those who took part. Can we not make this showing a precedent?



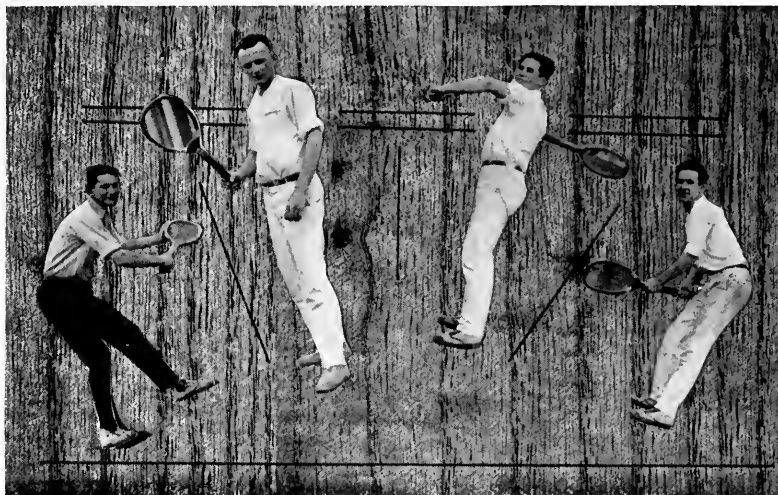

Tennis, 1922-1923

Interest in tennis at Millsaps College has always been intense.

In the spring of 1922, the college doubles championship was won by Burton Ford and Walter Stokes, both members of the Class of '22. "Fish" Donald won the coveted honor of singles championship, a place that he has held since his entrance in college.

Those interested in the game were not satisfied with letting the ability of our champions confine itself to the campus. A match was arranged with Mississippi College, and Stokes, Ford, and Donald invaded the enemy's territory on Monday, May 22, 1922.

They came back victorious, Stokes and Ford winning the doubles match and Donald, the singles.

Mississippi College attempted to take the double championship to Clinton in the early fall of '23, but failed, Chatony and Donald winning the match.



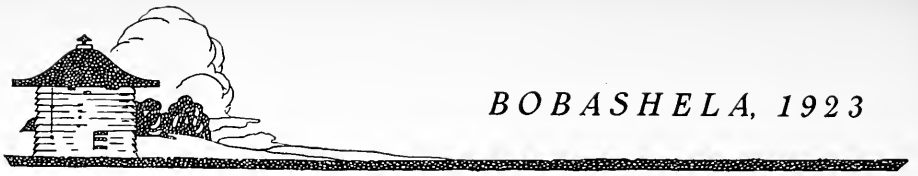

BOBASHELA, 1923



HERE AND THERE





Book Four: Organizations

For they kept each other's council,
Spake with naked heart together,
Pondered much and much contrived.

—Longfellow: *Hiawatha*.



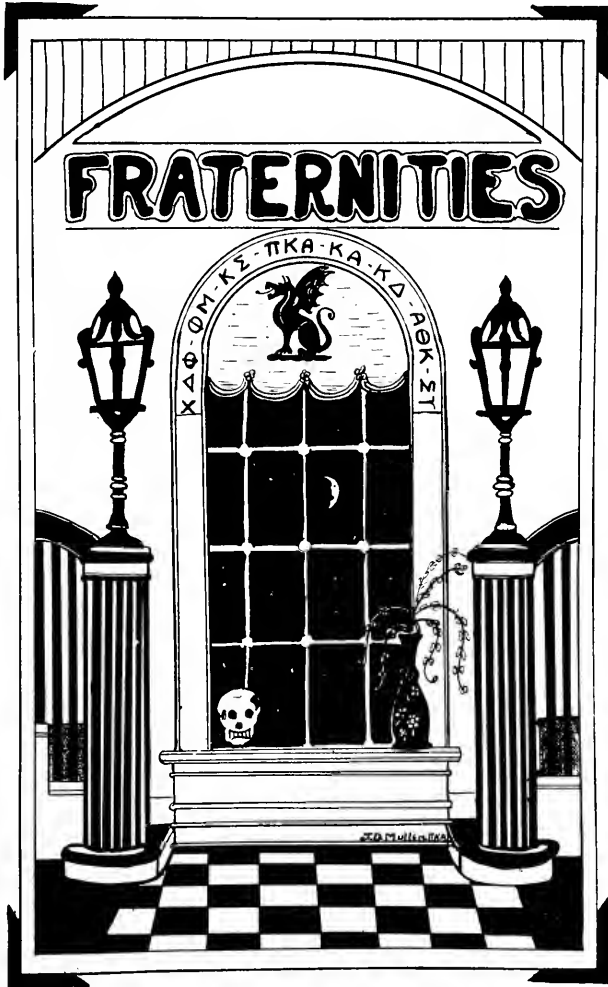

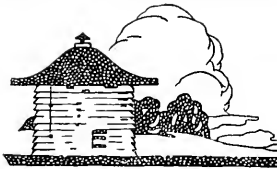

Pi Kappa Alpha

Founded at the University of Virginia in 1868

Colors: Garnet and Gold

Flower: Lily-of-the-Valley

Publication: "The Shield and Diamond"

Alpha Iota Chapter

FRATER IN FACULTATE

STUART G. NOBLE

FRATRES IN COLLEGIO

CLASS OF 1923

GEORGE B. WATTS

R. E. SYLVERSTEIN, JR.

LEIGH WATKINS, JR.

J. DEWITTE MULLEN

CLASS OF 1924

LLOYD J. GRIFFIS

H. H. KNOBLOCK

T. M. DAVENPORT

CLASS OF 1925

W. W. LESTER

R. L. WILLIAMS

J. F. GARST

NORMAN B. GILLIS

CLASS OF 1926

*EUGENE M. FURNISS

W. A. BEALLE

*JAMES M. MCKEOWN

V. E. CHALFANT

O. M. MARRY

*W. T. PARKER

*F. F. RUSSELL, JR.

*Pledge



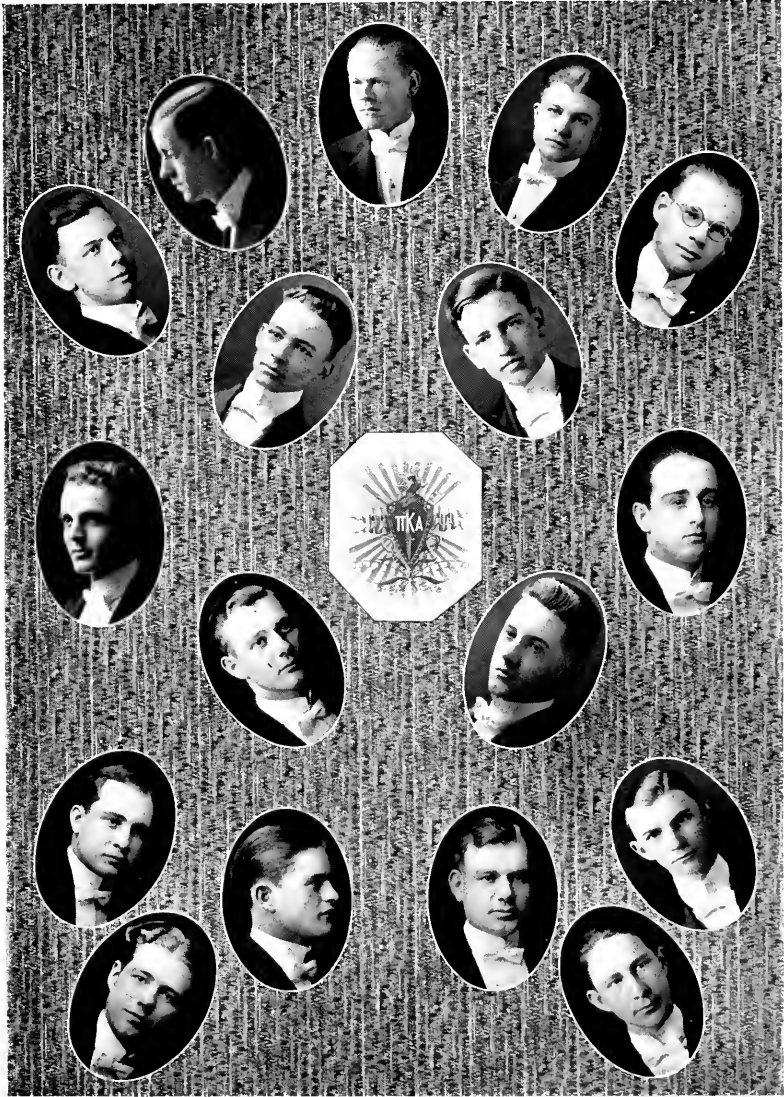



Kappa Alpha

Founded at Washington and Lee University in 1865

Colors: Crimson and Gold

Flowers: Magnolia and Red Rose

Publication: "Kappa Alpha Journal"

Alpha Mu Chapter

FRATRES IN FACULTATE

MILTON C. WHITE

J. REESE LIN

A. P. HAMILTON

FRATRES IN COLLEGIO

CLASS OF 1923

R. C. O'FERRALL

NORMAN E. APPLEWHITE

CLASS OF 1924

A. D. CASSITY

O. BEAMON TRIPLETT

CHARLES MACGOWAN

J. W. CAMPBELL

J. S. BARBOUR

CLASS OF 1925

WM. VEAZEY

J. C. GALLOWAY

W. R. WATKINS

E. M. TATE

W. M. GALLOWAY

L. P. MOSELEY

F. A. STEWART

CLASS OF 1926

*F. R. LICKFOLD

H. S. WILLFFORD

WATKINS FORD

JAMES HORTON

E. M. MURPHEY, JR.

IKE REED

*Pledge







Kappa Sigma

Founded at the University of Bologna in 1400

Founded in America at the University of Virginia in 1867

Colors: Scarlet, White and Emerald

Flower: Lily-of-the-Valley

Publications: "The Caduceus" and "The Star and Crescent"

Alpha Upsilon Chapter

FRATRES IN FACULTATE

G. L. HARRELL

J. L. FERGUSON
FRANCIS HARMON

C. A. BOWEN

FRATRES IN COLLEGIO

CLASS OF 1923

HORACE L. VILLEE
R. B. REEVES

S. L. DONALD
C. E. MANNING

CLASS OF 1924

D. D. CULLEY
R. L. HUNT

M. W. NOBLE
W. H. OLIPHANT

CLASS OF 1925

R. G. LILLY
S. D. G. HUTTON

G. H. JONES
W. T. COOK

J. G. FITZHUGH
*J. H. WITT

CLASS OF 1926

C. F. NELSON
*C. K. SMITH
*T. E. MOTLOW
ROBERT HAM

J. R. HIGHTOWER
T. B. HOLLOMAN, JR.
J. S. HAMILTON
G. J. GRIFFIN, JR.

HENRY CONVERSE
L. A. MAHONEY
*J. R. BUSII, JR.
D. S. REEVES

*Pledge







Alpha Theta Chi

Founded at Millsaps College, February 17, 1921

PETITIONING

The S. A. E. Fraternity

FRATRES IN COLLEGIO

CLASS OF 1923

J. T. COURSEY

CLASS OF 1924

W. W. COMBS

H. A. STOVALL

J. W. SISTRUNK

W. E. ADISON

B. F. COURSEY

A. S. KENNINGTON

CLASS OF 1925

LEROY BROOKS

LEWIS KANE

THEO. GRANDBERRY

CLASS OF 1926

J. H. FAVARA

J. L. HOLLAND

C. L. ATKINS

E. N. MOTLEY

W. P. WOOLEY







Phi Mu

Founded at Wesleyan College in 1852

Colors: Rose and White

Publication: "Aglaia"

Flower: Rose Carnation

Epsilon Chapter

FRATRES IN COLLEGIO

CLASS OF 1924

MISS EVELYN O'BRIANT	MISS MARGARET ROWSEY	MISS ELEANOR G. SULLIVAN
MISS MARY NELL BOYD	MISS RIVERS APPLEWHITE	MISS ARY LOTTERHOS

CLASS OF 1925

MISS GWEN REMFREY	MISS BETHANY SWEARENGEN	MISS J. D. SMITH
MISS ETHEL MARLEY	MISS GLADYS CURTIS	MISS EVELYN FLOWERS
	MISS LUCIE WATKINS	

CLASS OF 1926

MISS EMMY LOU PATTON	MISS NORMA LEE CALDWELL	MISS NATOMA CAMPBELL
MISS FRANCES MIDDLETON	MISS MARGARET POWER	MISS VIRGINIA TERRELL
	MISS KATHERINE SMITH	
	MISS GEORGIE WATKINS	







Kappa Delta

Founded at Virginia State Normal College in 1897

Colors: Olive Green and White

Publication: "Angelus"

Flower: White Rose

Mu Chapter

FRATRES IN COLLEGIO

CLASS OF 1923

MISS KATHERINE HOWIE

MISS RUTH THOMPSON

CLASS OF 1924

MISS ELIZABETH MORRISON
MISS HENRIETTA SKINNER

MISS JOSEPHINE REYNOLDS
MISS MAXINE TULL

MISS BERNICE HARKEY
MISS FLORENCE JONES

CLASS OF 1925

MISS MAYSIE SIMONTON
MISS CYNTHIA THOMPSON

MISS PAULINE WILLS
MISS JESSIE CRAIG
MISS SUE MAE BARNES

MISS MARION WEEKS
*MISS MARTHA CRISLER

CLASS OF 1926

MISS HELEN HOWIE

MISS GENE THOMPSON

MISS MARYNEL WILLIAMS

—
*Pledge







Sigma Upsilon

Kit Kat Chapter

H. L. VILLEE, *Secretary*

FRATRES IN COLLEGIO

ROSS H. MOORE

O. B. TRIPLETT
LEIGH WATKINS
H. H. KNOBLOCK

J. B. HUTTON

FACULTY MEMBERS

S. G. NOBLE

M. C. WHITE

J. L. FERGUSON

FRATERNITY ROLL

<i>Sopherim</i>	Sewanee
<i>Calumet</i>	Vanderbilt
<i>Osiris</i>	Randolph-Macon
<i>Senior Round Table</i>	University of Georgia
<i>Odd Number Club</i>	University of North Carolina
<i>Boar's Head</i>	Transylvania
<i>Scribblers</i>	University of Mississippi
<i>Kit Kat</i>	Millsaps
<i>Scarabs</i>	University of Texas
<i>Scribes</i>	University of South Carolina
<i>Coffee House</i>	Emory University
<i>Fortnightly</i>	Trinity
<i>Attic</i>	University of Alabama
<i>Grub Street</i>	University of Washington
<i>Gordon-Hope</i>	William and Mary
<i>Blue Pencil</i>	Davidson College
<i>Sphinx</i>	Hampden-Sidney
<i>Ye Tabard Inn</i>	University of Oregon
<i>Ye Mermaid Inn</i>	University of Montana
<i>Utah Scribblers</i>	University of Utah
<i>Rotunda</i>	University of Virginia
<i>Lanier</i>	University of Tennessee
<i>Sesame</i>	Washington and Lee University
<i>Stylus</i>	Southwestern Presbyterian University
<i>Lanthoner</i>	University of Akron
<i>Gamma Phi Psi</i>	University of Missouri
<i>Writers</i>	University of Richmond
<i>Purple Gown</i>	Johns Hopkins University
<i>Bronswulf</i>	Montana State College
<i>Florian</i>	Washington University







Chi Delta Phi

Founded at the University of Tennessee, 1919

Colors: Blue and Gold

Emblems: The Lamp, The Mask, The Star, and Crossed Quills

Iota Chapter

MRS. J. T. TULL, *Patroness*

OFFICERS

EVELYN O'BRIANT	<i>President</i>
KATHRYN HOWIE	<i>Vice-President</i>
MAXINE TULL	<i>Secretary</i>
ARY LOTTERIOS	<i>Treasurer</i>

SORORES IN COLLEGIO

- BELLE LINDSEY
- RUTH THOMPSON
- LUCY WATKINS

SORORITY ROLL

- Alpha* University of Tennessee
- Beta* Hamilton College
- Gamma* University of Nebraska
- Delta* University of Alabama
- Epsilon* University of Utah
- Iota* Millsaps College



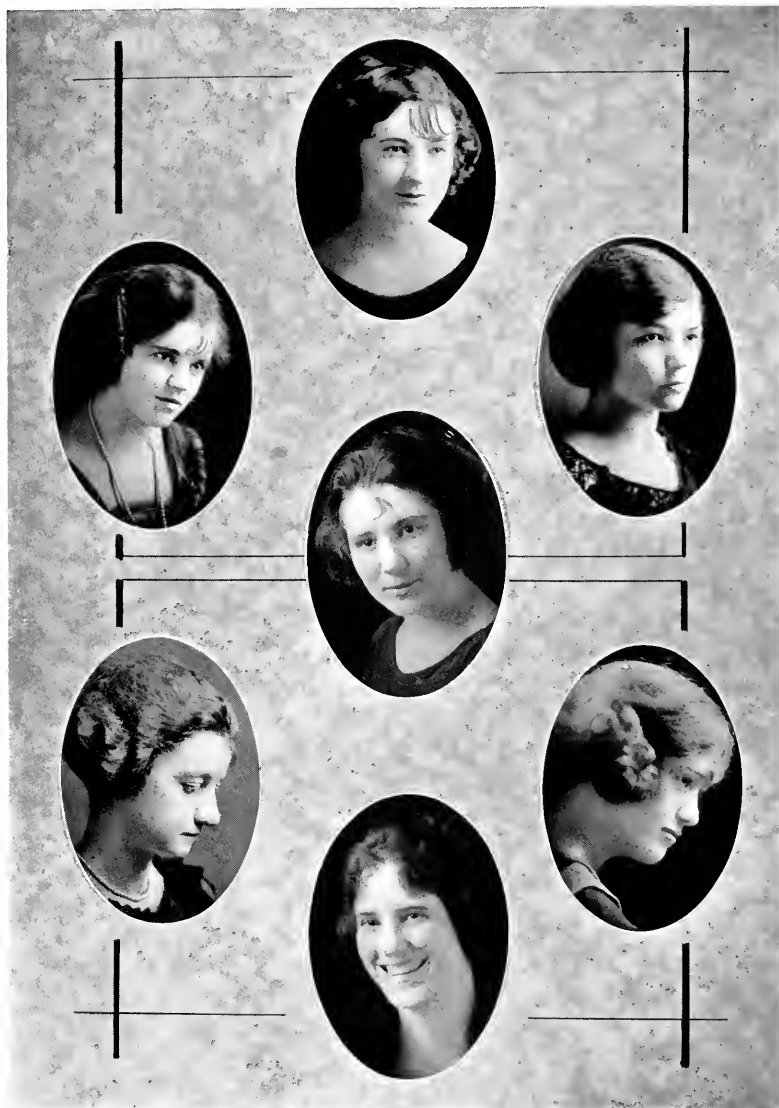

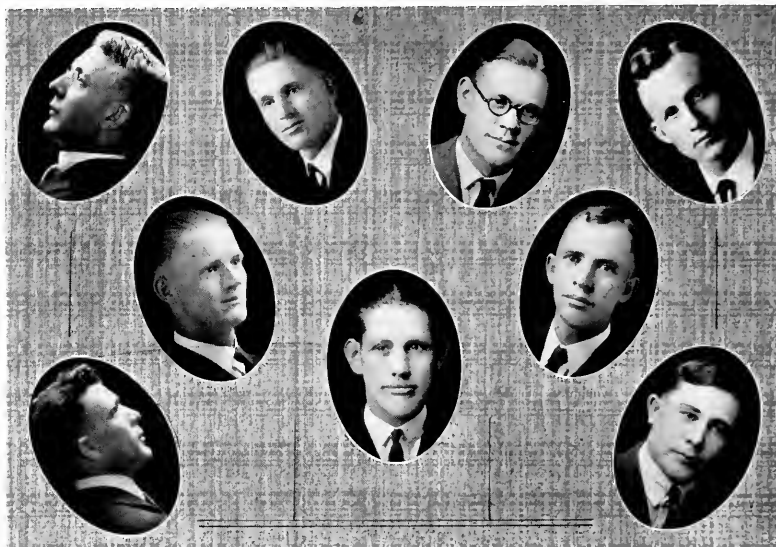

Square and Compass

MEMBERS

	T. M. DAVENPORT	
J. B. SHEARER	J. F. WATSON	
C. A. BOWEN	A. N. GORE	
LEE LINDSEY	S. BAILEY	
J. R. HILLMAN	J. W. HUTCHESON	
L. M. SHARP	H. L. VILLEE	



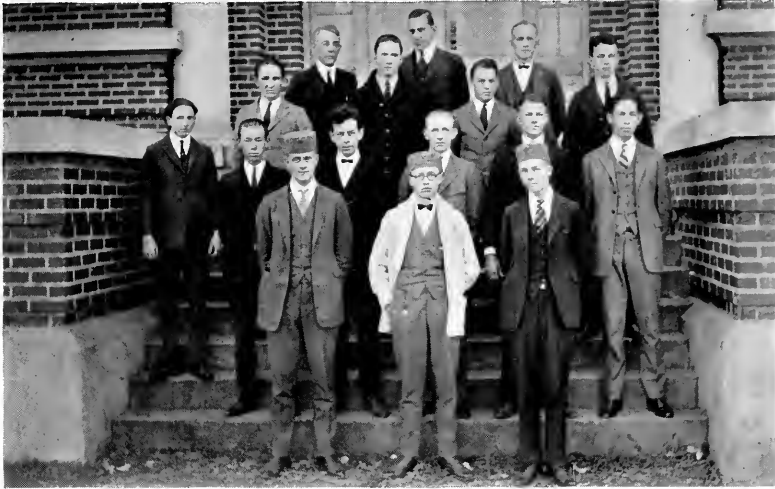

Millsaps DeMolay Club

OFFICERS

- ROSS H. MOORE *President*
- W. T. PARKER *Vice-President*
- F. L. MARTIN *Secretary*
- J. L. HOLLAND *Chaplain*

MEMBERS

- | | |
|-------------------|---------------------|
| J. N. HAMILTON | R. T. PICKETT |
| C. K. SMITH | PAUL HAYDEN |
| W. E. ADDKISON | I. W. FLOWERS |
| FEATHERSTONE TABB | R. J. LANDIS |
| L. W. COKER | THEODORE GRANDBERRY |





BOBASHELA, 1923





Et Cetera

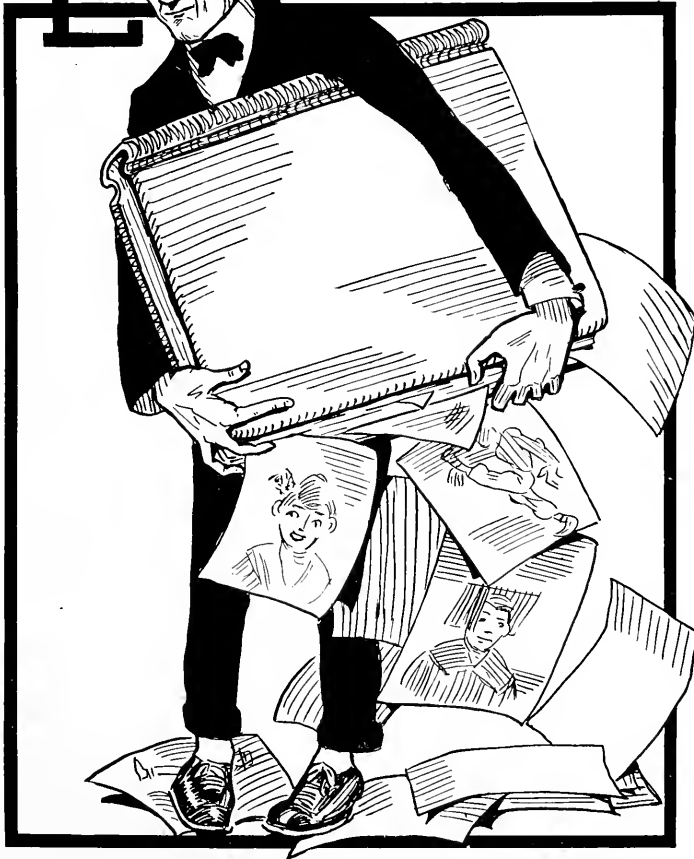



The Honor Council

The Honor Council is the governing head of the Honor System. Under the Honor System, a student pledges his word of honor that he will neither give nor receive help on an examination or a daily recitation. Violations of the Honor System are reported to the Council before whom the accused may appear.

- GEORGE B. WATTS, *Chairman* *Senior Class*
- LUCILE NAIL *Senior Class*
- LANIER HUNT *Junior Class*
- BETHANY SWEARENGEN *Sophomore Class*
- ROBY BUSH *Freshman Class*
- BELLE LINDSEY, *Vice-Chairman* *College-at-Large*
- ROSS H. MOORE, *Secretary* *College-at-Large*





Preachers' League

The Preachers' League is composed of the ministerial students of the college. It has as its purpose a study of the church and its problems and the best solutions thereto. Its hope is to bind together its members and to make of them true servants of God.

OFFICERS

- L. M. SHARP *President*
 J. F. WATSON *Secretary-Treasurer*

MEMBERS

- | | | |
|------------------|-------------------|----------------|
| F. L. APPLEWHITE | R. A. GRISHAM | E. E. PRICE |
| E. O. BAIRD | C. H. GUNN | T. J. RAY, JR. |
| J. E. BAXTER | J. L. HOLLAND | J. W. SHANKS |
| W. A. BEALLE | J. W. HUTCHINSON | J. H. SHARP |
| C. O. BOYLES | F. L. MARTIN, JR. | L. M. SHARP |
| GEO. H. BOYLES | M. H. MCCALL | J. B. SHEARER |
| F. A. COLBURN | W. M. NELSON | J. E. TUMLIN |
| V. E. CHALFANT | ISAAC A. NEWTON | II. W. VAUGHN |
| J. C. ELLIS | R. W. OAKEY | H. L. VILLEE |
| IRA W. FLOWERS | W. S. PHILLIPS | J. S. WARREN |
| A. N. GORE | D. W. POOLE | J. F. WATSON |



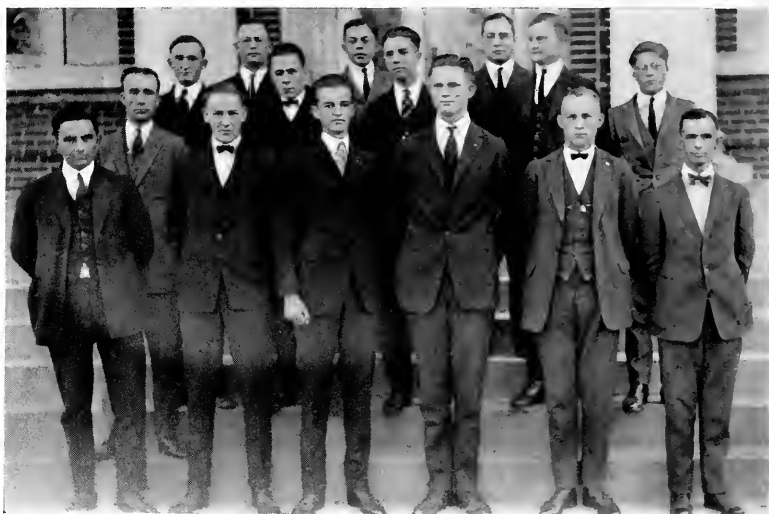

Lamar Literary Society

The Lamar is one of Millsaps debating societies, organized to further interest in public speaking. The society is named after that famous Mississippi statesman, L. Q. C. Lamar.

PRESIDENTS

- J. B. ABNEY
- J. C. ELLIS
- J. B. SHEARER
- J. R. HILLMAN

VICE-PRESIDENTS

- R. C. O'FERRALL
- J. F. WATSON
- J. C. ELLIS
- H. C. YOUNG

SECRETARIES

- H. C. YOUNG
- CLYDE GUNN
- V. E. CHALFANT
- J. M. WEEMS

TREASURERS

- T. B. WINSTEAD G. E. CLARK

DEBATERS

- | | | | |
|--|----------------------------|--------------------------------------|-----------------------------|
| <i>Emory</i> | J. F. WATSON | <i>A. & M.</i> | J. C. ELLIS |
| <i>University of Mississippi</i> | H. C. YOUNG | <i>Mississippi College</i> | J. B. SHEARER |
| <i>Birmingham-Southern</i> | I. W. FLOWERS | <i>Midsession</i> | R. C. O'FERRALL, CLYDE GUNN |
| <i>Commencement</i> | R. L. HUNT, T. B. WINSTEAD | | |



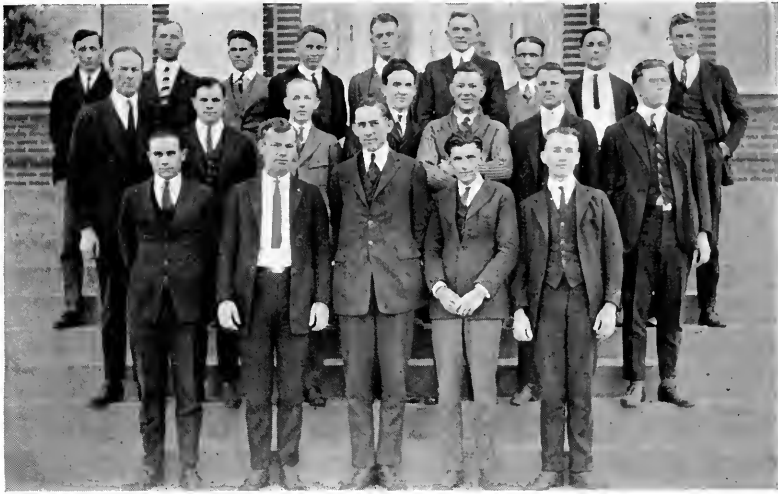

Galloway Literary Society

The other Millsaps debating society, the Galloway, is named for Bishop Charles B. Galloway, one of Jackson's most illustrious citizens.

PRESIDENTS

R. B. REEVES D. D. CULLY W. S. PHILLIPS J. L. MASKE

VICE-PRESIDENTS

W. S. PHILLIPS J. L. MASKE R. H. MOORE E. W. BROWN

SECRETARIES

E. W. BROWN R. H. MOORE S. L. DONALD M. S. WATSON

TREASURERS

E. O. BAIRD A. N. GORE

AUDITORS

G. H. JONES D. W. POOLE

DEBATERS

<i>Emory</i>	R. B. REEVES	<i>Mississippi College</i>	H. L. VILLEE
<i>Birmingham-Southern</i>	E. W. BROWN	<i>University of Mississippi</i>	M. H. MCCALL
	<i>A. & M.</i>		W. S. PHILLIPS

Midsession Debaters

F. L. MARTIN AND L. M. SHARP

Commencement Debaters

J. L. MASKE AND R. H. MOORE

Freshmen Debaters

T. F. READ, J. L. HOLLAND, S. D. REEVES AND
W. A. BEALLE





Eta Sigma

The Eta Sigma Society, or All-One Club, is composed of those students who have attained distinction in scholarship. To become a member one must make between 90 and 100 in every subject.

MEMBERS

J. B. HUTTON, JR.
O. B. TRIPLETT
LUCY WATKINS
WALLACE LESTER

H. H. KNOBLOCK
ETHEL MARLEY
MARY DAVENPORT
RIVERS APPLEWHITE
J. S. BARBOUR

MARY NELL BOYD
J. T. COURSEY
RUTH THOMPSON
BETHANY SWEARENGEN





Student Volunteers

Several years ago, because of interest in foreign missions, a number of students formed a band and allied themselves with the Student Volunteer Movement. Since that time great good has come from the organization.

OFFICERS

- W. S. PHILLIPS *Leader*
- E. O. BAIRD *Assistant Leader*
- LUCILE NAIL *Secretary-Treasurer*
- F. L. MARTIN *Assistant Secretary*
- D. W. POOLE *Devotional Leader*

MEMBERS

- | | | |
|-------------------|----------------|---------------|
| G. H. JONES | E. W. BROWN | J. E. SKINNER |
| W. T. PARKER | J. W. SHANKS | R. E. BELL |
| W. M. NELSON, JR. | J. L. HOLLAND | M. H. McCALL |
| EURANIA PYRON | PEARL CRAWFORD | F. A. CALHOUN |
| | IRENE CRAWFORD | |



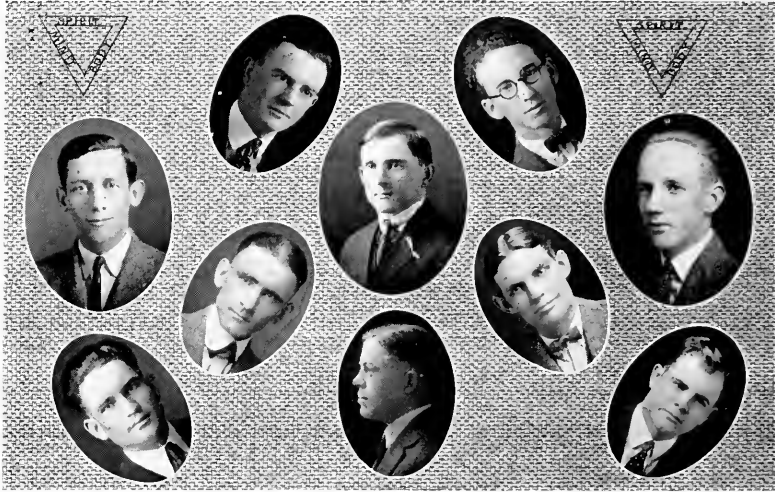

Y. M. C. A. Cabinet

E. O. BAIRD <i>President</i>
W. S. PHILLIPS <i>Vice-President</i>
ROSS H. MOORE <i>Secretary-Treasurer</i>
W. W. COMBS	} <i>Music Committee</i>
F. W. McEWEN	
C. L. McCORMICK	
J. S. WARREN <i>Bible Study Leader</i>
O. B. TRIPLETT <i>Program Committee</i>
M. H. McCALL <i>Prayer Meeting Leader</i>
W. M. NELSON <i>Mission Committee</i>
D. D. CULLY <i>Social Committee</i>





Y. W. C. A.

OFFICERS

- BELLE LINDSEY *President*
- ELEANOR GENE SULLIVAN *Vice-President*
- RUTH THOMPSON *Secretary*
- KATHRYN HOWIE *Treasurer*
- JOSEPHINE REYNOLDS *Undergraduate Representative*

COMMITTEE CHAIRMEN

- LUCILE NAIL *Program*
- BETHANY SWEARENGEN *Social*
- ETHEL MARLEY *Music*
- MAXINE TULL *World Fellowship*
- EVELYN FLOWERS *Social Service*
- DOROTHY JONES *"Y" Hut*
- LUCIE WATKINS *Finance*





The Capital City Club

The sole requirement for admittance to membership in the Capital City Club is residence in the city of Jackson, Mississippi.

- | | | | |
|--------------------|---------------------|--------------------|-------------------|
| BELLE LINDSEY | MAXINE TULL | LORENE McMULLEN | R. C. KELLY |
| R. C. O'FERRALL | A. S. KENNINGTON | ALBERTA TAYLOR | FRANCIS MIDDLETON |
| JOSEPHINE CRISLER | C. G. SCOTT | EVELYN FLOWERS | EMMY L. PATTON |
| C. E. MANNING | MARY DAVENPORT | NORMA LEE CALDWELL | KATHERINE SMITH |
| LEIGH WATKINS, JR. | J. L. GAINEY | EVELYN MONTGOMERY | MARTHA COOK |
| JOSEPHINE REYNOLDS | L. P. KANE | ELISE MCCALLAM | HELEN HOWIE |
| H. H. KNOBLOCK | ROSALIE LOWE | EURAINOR PYRON | JEAN THOMPSON |
| H. A. STOVALL | N. E. APPLEWHITE | NATOMA CAMPBELL | W. W. FORD, JR. |
| C. B. MACGOWAN | R. H. MOORE | PEARL CRAWFORD | HY. YERGER, JR. |
| ELIZABETH MORRISON | CAROLINE HOWIE | LUCIE MAE McMULLEN | HENRIETTA SKINNER |
| JESSIE CRAIG | MARGURITE VOIGHT | J. N. PITTS | LUCIE WATKINS |
| J. G. FITZHUGH | D. F. McNEIL | MARYNEL WILLIAMS | CORALIE COTTON |
| DOROTHY JONES | RIVERS APPLEWHITE | J. B. HARRIS | BEATRICE LINDSEY |
| W. W. LESTER | ARY LOTTERIROS | MARION WEEKS | MARGARET POWER |
| KATHRYN HOWIE | ELEANOR G. SULLIVAN | F. A. STEWART | LAURA WILSON |
| LUCILE NAIL | J. B. HUTTON, JR. | CYNTHIA THOMPSON | ELEANOR COUGHLIN |
| F. L. APPLEWHITE | E. M. CAGLE | J. D. SMITH | MAGGIE M. JONES |
| M. L. BOIT | JOELLA EVANS | MARY NELL NEWELL | THELMA TOLLES |
| H. U. VILLEE | BERNICE HARKEY | BETHANY SWEARENGEN | JONIE HAMILTON |
| EVELYN O'BRIANT | DORIS KERSH | ELIZABETH MITCHFL | ELIZABETH YERGER |
| J. H. HOWIE | ETHEL MARLEY | MARTHA B. MARSHALL | MARGARET ROWSEY |





Right Royal Ramblers

Each year it is the custom of Dr. Sullivan's Geology Class to organize itself into a Right Royal Ramblers' Club. According to custom, the Class of 1922-23 perfected its organization during the month of October, 1922, at the Petrified Forest, near Flora, Miss. It is the purpose of the Club to study the topography of the country and to determine the origin and value of rocks, fossils, plants, etc.

OFFICERS

- DR. J. M. SULLIVAN *High Royal Rambler*
- H. L. JONES *President*
- J. R. HILLMAN *Vice-President*
- BELLE LINDSEY *Secretary*
- LUCILE NAIL *Treasurer*
- R. H. MOORE *Press Agent*





The Purple and White

QUAE FIANT EX HOC COGNOSCES

Vol. XV.

MILLSAPS COLLEGE, JACKSON, MISSISSIPPI, FRIDAY, SEPTEMBER 22, 1922

No. 1

MILLSAPS COLLEGE, JACKSON, MISSISSIPPI, FRIDAY, NOVEMBER 11

MAJOR-CHOCTAW BATTLE GIVES FANS BIG SURPRISE

Large Number of Spectators Given Shock by Millsaps Gridiron Men Score on Mississippi College Choctaws and Hold Them to Two Touchdowns

MAJORS DEFEAT HOWARD

Major L. Vance, Major W. H. ...

JIM'S LETTER 1922

Friday, December ...

J. W. PARTY BRINGS FORTH GHOSTLY FORMS

Millsaps Gym Presents Scene From Ghostland Tuesday Night—Party Great Success

THE GALLOWAY LITERARY SOCIETY ELECTS OFFICERS

Reeves Elected First President, Phillips Vice-President

MILLSAPS RECEIVES GENEROUS DONATION

Fifteen Hundred Dollars Given by Recently ...

COMICS

Purple and White Celebrates Victory Over Howard Team

Shirttail Parade Makes Fitting Conclusion to Major's Triumph Over Howard Bulldogs

FIRST EFFORTS AT FICTION

By Class of Journalism

FRATERNITY INITIATES ANNOUNCED

A SHARP BARGAIN

PHI MU'S ENTERTAIN

MR. FRANCIS HARMON HISTORY LECTURE

Young Johnson ...

WUDDLESTON-FERGUSON ADDED TO FACULTY

Academy Professors With the College

31st ANNUAL OPENING OF MILLSAPS COLLEGE

Interesting Program Presented to Those Present

JOE ABNEY TO WEAR BEAUTIFUL MUSTACHE

Lamars Decide to ...

HENRY LYONS BRINGS GREETING TO MAJOR FROM CHOCTAWS

Mississippi College Alumni ...

MILLSAPS GEOLOGISTS MAKE ANNUAL TRIP TO SEE PETRIFIED FOREST

Breathless Scrambles by Small Mountains ...

ALL HAIL COACH ZIMOSKI

The Millsaps Weekly ...

GRAND JURY FINDS JOJO HUBER GUILTY RETURN INDICTMENT

Man Tried ...

CLASS OF '23 ELECTS OFFICERS

Course Made President ...

EXAMINATIONS BEGIN MONDAY MORNING

Great Test to Be Made at ...

CHEER LEADER FOR CO-EDS ELECTED

Miss Marynel Williams ...

SIGMA UPSILON MEETS

POPULAR MILLSAPS PROF. WIN HIRE RACE

LAMARS HOLD FIRST MEETING

Lamar Literary Society held its ...

MONSTER PARADE STAGED BY MILLSAPS THURSDAY AFTERNOON

Session Led by Millsaps Men ...

WRESTLA PRESENTS PROGRAM

Millsaps professors ...

WERE AMUSING

College ...



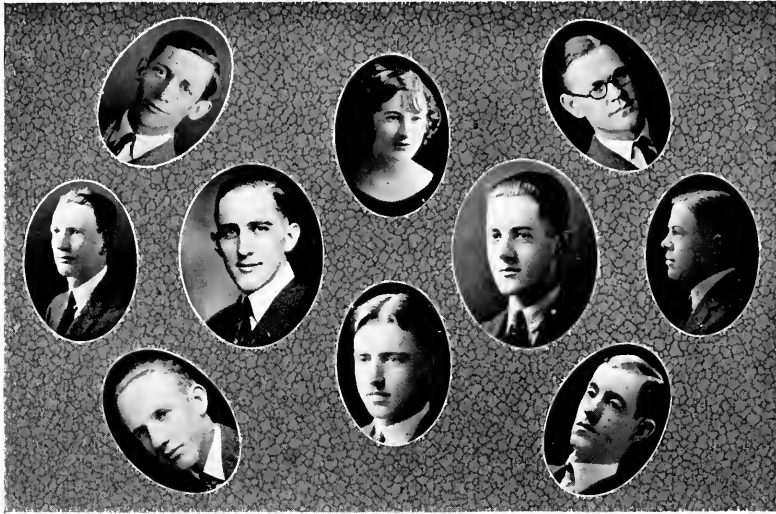

The Purple and White

Founded by the Junior Class of Millsaps College of 1909, the Purple and White has been published continuously since that date by the student body. Its purpose is to interest the students in the college and its activities and to encourage the literary talent of any student.

STAFF

H. L. VILLEE	<i>Editor-in-Chief</i>	MAXINE TULL	<i>Co-Ed Editor</i>
ROSS H. MOORE	<i>Managing Editor</i>	O. B. TRIPLETT	<i>Exchanges and Comics</i>
T. M. DAVENPORT	<i>Athletic Editor</i>	LEIGH WATKINS, JR.	<i>Feature Editor</i>
W. S. PHILLIPS	<i>News Editor</i>	D. F. MCNEIL	<i>Poetry and Puns</i>

MANAGEMENT

GEORGE B. WATTS	<i>Business Manager</i>	DEWITTE MULLEN	<i>Ass't Business Manager</i>
		W. T. PARKER	<i>Circulation Manager</i>

REPORTERS

BETHANY SWEARENGEN	ARY LOTTERHOS	J. B. SHEARER	W. W. COMBS
VIRGINIA HUNT	MAYSIE SIMONTON	W. B. HOWELL	J. G. FITZHUGH
RUTH THOMPSON	LUCIE WATKINS	LANIER HUNT	E. O. BAIRD
	R. W. TERRELL	J. G. HORTON	

LITERARY COUNCIL

H. L. VILLEE	J. D. MULLEN	H. H. KNOBLOCK	GEORGE B. WATTS
O. B. TRIPLETT	ROSS H. MOORE	T. M. DAVENPORT	J. T. COURSEY
MAXINE TULL	LEIGH WATKINS	D. F. MCNEIL	





The Orchestra

- ROGER PHILP Director
- MISS ETHEL MARLEY Accompanist
- D. F. McNEIL Violin
- A. D. CASSIDY Violin

- N. E. APPLEWHITE Violin
- F. W. VAUGHN Violin
- H. W. VAUGHN Cornet
- J. W. SHANKS Cornet
- J. C. ELLIS Cornet
- V. P. MOREHEAD Saxophone

- E. M. MURPHEY Flute
- J. G. HORTON Traps and Drums
- J. D. McNAIR Baritone
- J. M. SULLIVAN Bass Violin





Book Five: Features

On her lips a smile of beauty,
Filling all the lodge with sunshine.

—Longfellow: *Hiawatha*.







KATHRYN HOWIE, *Most Attractive Senior Co-ed*





MARGARET ROWSEY, *Cutest Junior Co-ed*



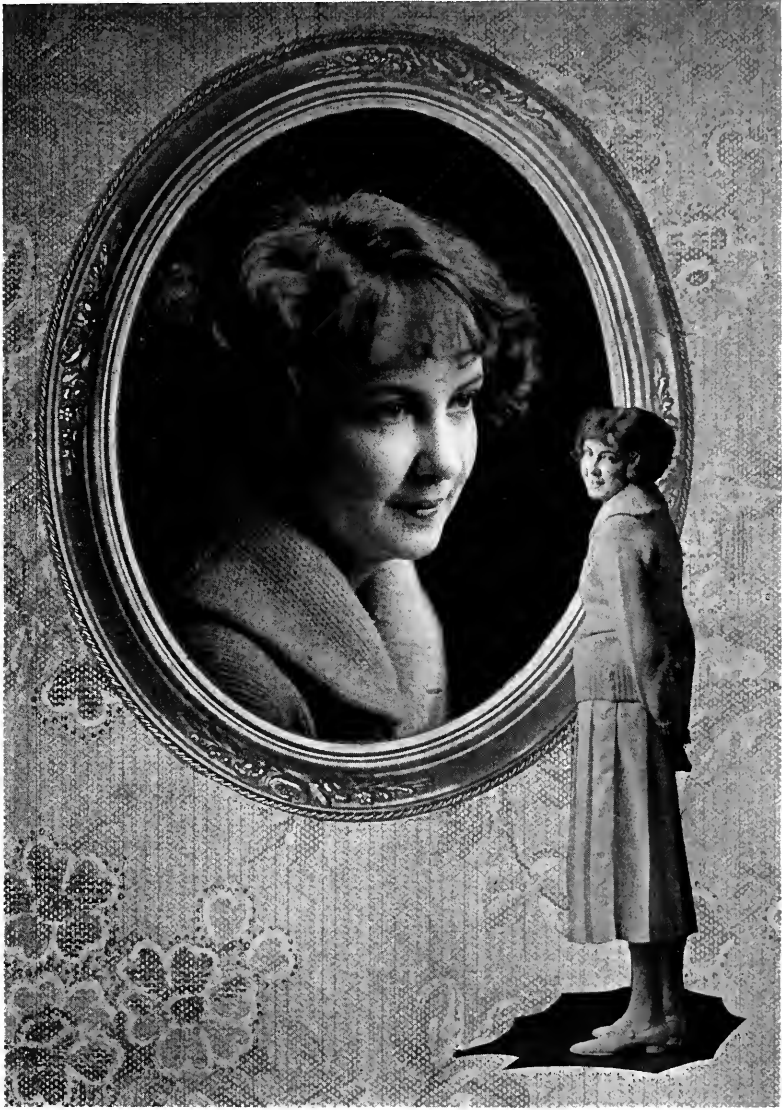

MAYSIE SIMONTON, *Prettiest Sophomore Co-ed*





VIRGINIA TERRELL. *Sweetest Freshman Co-ed*





Gleanings from the English Department



WEBSTER'S dictionary defines humor as the faculty of discovering, expressing, or appreciating the ludicrous or the incongruous. It is in the interest of accuracy that in the first instance the connective *or* rather than *and* is used. Otherwise, the definition would exclude some of the most genuine humor of America—that of the American college. No reference is intended to such humor as is found in the column of jokes in the college newspaper or magazine. Much of that is clever but most of it is self-conscious. The unconscious humor of the American college student is more enjoyable than his self-conscious humor. When the student expresses the ludicrous or the incongruous without either discovering or appreciating it, his humor is likely to be at its best.

Witness, for example, the following extracted from freshman compositions:

One young man thoughtlessly shared with us a secret. He must have been of a type rather sentimental. Anyway, when writing of a particularly pleasant camping trip of a day's duration, he closed his composition by the statement that "After supper we got into a boat and fished and loved until about ten or eleven o'clock."

One who, no doubt, believed in a life close to nature, gave the following as part of a plan for building a cabin: "To get everything ready, one needs five-foot planks about sixteen feet long and one inch thick. One will also need several pounds of nails and some cold tar."

After the actual building of the cabin was completed, the same student described the method by which the wintry winds could be kept from chilling the bones of the occupant. "The next thing to do is to chink all the cracks with cotton, then pour tar in the cracks on the cotton so the cotton cannot come out and the tar will also stop the cracks," he said. If the materials were applied with the rashness as were the words describing the operation, no doubt the cabin was warm.

The rural school system of our state comes in for severe criticism from some of those who have been keenly observant.

"A longer school term would give more time to the incompetent instructors to drill work into the students," avers one who is interested in education. The heads of our educational system should take note.

Another who has investigated the conditions of sanitation, states that "Germs are left lying around on the ground." Still another has had his aesthetic sense offended by an unsightly structure when he contends that "The rural school in some localities is still clinging on to the tradition of a one-teacher school set up on some little hill with no more architectural beauty than a goods box."

Those who have advanced beyond the freshman year have also supplied us with a laugh or so. One student with more information than ability to express it, says "The Pardoner of the *Canterbury Tales* has a piece of the sail which was on the ship that Peter was on when Jesus saved him, and a cross, and pigs' bones." The same student averred that "Faustus wished he had never been born many times over."

Another student was somewhat unfair to the alliterative quality of Anglo-Saxon verse when he said that "The author of *Beowulf* made his poetry illiterate." It may well be, however, that to such a student the term "illiterate" seems more fit.

Another divulges the information that "Chaucer was present at the unsuccessful capture of Rheims." By the way, has not Rheims been more than once "unsuccessfully captured?"

The story of Doctor Faustus loses somewhat in dignity at the hands of the "slinger of slang" who says, "Dr. Faustus sold his soul to the devil for pleasure. After awhile this got old to the Dr. and he wanted to swap back, but nothing doing."

The sublime Milton comes in for rough treatment at the hands of an unappreciative student, who declares that "*Paradise Lost* and *Paradise Regained* are epic poems written in prose." Having applied the word prose to the works of John Milton, what could he hold in reserve for the so-called poetry of Amy Lowell.





Edward King, the friend of Milton, is found transformed in the statement of a student who says, "*Lycidas* is an elegy on the death of King Edward who was drowned in the Irish Sea." We might very truly add that there is

"Nothing of him that doth change
But doth suffer a sea-change
Into something rich and strange."

Another student explains that "A characteristic of Sterne was his mentalism." We are led to believe that the characteristic is as unusual as the term applied to it. The word seems to have no possible connection with sentimentalism.

The information that "Dryden wrote a great deal of political satire, which was wildly read and had a great influence," calls to mind the fact that a similar reception has often greeted political writings of a much lower order in the state of Mississippi.

In statements of different students there is found a history of the beginning and the end of Swift's political career. One says, "Swift led a dull life up to this time, and then went into politics." Another concludes the sad story saying, "Swift was a politician while in London; he returned home and went crazy."

The student who affirmed that "Swift wrote the *Dunciad*, which is a defense of the Irish people," probably had no aspirations for any of the great politic offices in American life, such as policeman, Mayor of Boston, or President of these United States.

Dryden's *Annus Mirabilis* is transformed into the weird, but no less interesting, "Animalis Manulius." Sounds like a Roman cattle disease, doesn't it? The same patient Latin student avers that "Pope translated Livid."

"Pope," a student says, "was born a physical wreck." Poor Pope, so much less fortunate than most of us, who have, at least, a hand in the shaping of ourselves.

Blake, who wrote *Songs of Innocence and Experience*, is accused of writing *Songs of Indolence*. It is not the first time a poet has been so accused.

Could it be Johnson's *Life of Savage* or Macaulay's *Essay on Johnson* which is responsible for the severe judgment of the student who says, "Sam Johnson wrote *The Life of a Savage*, which is a portrait of his own life while in London."

John Gilpin's Ride can scarcely be recognized in the statement to the effect that "The greatest of Cowper's works is *John Gibbon's Riots*." The rose loses some of its sweetness when called by such another name.

An even worse lot befalls Wordsworth's *Intimations of Immortality*, which is found variously spoken of as *Inclinations to Immortality*, *Inlimations of Mortality*, *Imitations of Immortality*, and, God save the mark, *Inclinations to Immortality*.

After such treatment of the great ode of the gentle egoist, one cannot be more than mildly surprised to read from a student that "Wordsworth wrote imaginary poetry." And yet, Jeffrey, wishing to say his worst for Wordsworth's most prosy and pedestrian style, could not have said it more unkindly.

Another would-be critic answers that "Jane Austen's work has the freedom of uncertainty." The statement, though somewhat misplaced, seems suggestive of a large truth. Have you ever thought how bound in, how limited, certainty is, as compared with the tremendous freedom of uncertainty?

The statement sounds somewhat out of harmony with Morris' ordinary style and subject-matter, but it is none the less interesting to be informed that, when Milanion marries Atalanta, "The King gave his daughter a big dairy." Such doweries are even yet held in high esteem.

Notice, too, the simple and pathetic rendering which a student gives the lover's case in Rosetti's *Blessed Damozel*—"He thinks he hears the voice of the maiden singing in Heaven, but he awakes and finds it is only a squirrel singing in the trees."

Even the poorest speller may sometimes make a virtue of his defect, and stumble upon a statement so suggestive of truth as the following: "Byron, after biting his sweetheart good-bye, went to Cambridge, where he gave his attention to history and friction."

Though such statements, by the great American college student, bear with them, for the teacher, the sting of defeat, in many cases the unconscious humor of the deliverance brings, along with the sting, an effective antidote.





The Poet's Corner

WISE AND OTHERWISE

By D. F. McNEIL

Service

I seek to gain the greatest heights
That mortals may attain;
I care not for the flow'ry ways,
The laurel wreath of fame.
I have not sought for shining gold
My pleasures to alloy;
I only seek that happiness
In service we enjoy.

I care not now for empty praise
For deeds I haven't done;
But when the last farewell is said,
The battle's fought and won,
I hope to leave some work of worth
Within the hearts of men,
To help them as they go along
The victory to win.

And, so in service do we find
The joy that all men seek,
And some reward is given for
Each kindly word we speak.
The plaudits that the crowd can give
Will wither and decay,
But memory of a service done
Will never pass away.

Faint Heart

My lady fair,
Her golden hair
Let's fall a-down her shoulder;
I'd steal a tress—
She's no redress—
Were I a little bolder.

From her sweet lip
A bee might sip,
Sweeter than rose-leaf's savor.
A kiss I'd take—
No cry she'd make—
Were I a little braver.

Her neat, trim waist
Just suits my taste,
Close in my arms I'd fold her,
And clasp her tight—
She'd feel no fright—
Were I a little bolder.

She's waiting now
'Till I find how
To ask of her a favor.
She'll be my wife—
I'd stake my life—
When I'm a little braver.

Love on the Campus

Dan Cupid has a funny way
Of going 'round about his work,
Upon the campus every day
This little god is seen to lurk;
And if we looked we all might see
This tiny sprite extolling fee.

In every car, on every bench,
At least one pair is seen to sit,
And Cupid's arrows seem to wrench
Each heart; and so the flame is lit
That grows into a flame the while
The older ones sit back and smile.

And e'en among the guilty ones
Are many Sophs and Juniors, too;
And in the lists there often comes
A Senior, though these are but few;
So thus the evil grows and grows—
Where will it end? Oh, goodness knows!

Yet I'll not mention names for fear
Of libel suits or something such;
But I will whisper in your ear
If you will promise me this much—
That you'll not tell a single soul
From whom this god's receiving toll.

But, no I won't; I'll think a while
Before I give the names. But, say!
It seems I see a damsel smile,
So I can't give *myself* away.
And thus the moral is made plain—
Don't dig a ditch—you'll fall therein.





Calendar

- Sept. 20—School officially opened on arrival of Mr. Mahoney. Mr. Black announced his office hours—9 to 12 and 2 to 4.
- Sept. 21—Mr. Black announced that as students wish to get acquainted, board need not be paid until the 22d.
- Oct. 2—Alex absent. Prof. Lin appears in shirt sleeves and urges students to go without coats.
- Oct. 17—Bill Watkins attends chapel by special invitation.
- Oct. 25—Prof. Sanders failed to meet his classes today. Rumor says he is to lose his job for cutting so much.
- Oct. 31—Mr. Black announces that students must purchase meal tickets. Mr. Shearer exempted.
- Nov. 1—Lucile Nail acknowledges that she is in love.
- Nov. 10—Mr. Mahoney reports pleasant conference with Dr. Watkins.
- Nov. 21—Jim Hutton urges girls to talk in chapel.
- Nov. 30—Prof. Bowen inaugurates winter's approach by wearing his overcoat.
- Dec. 1—Holiday declared as heat is off in Founders' Hall.
- Dec. 2—Joe Abney and a demoralizing campus vamp caught sitting in an automobile. Joe's a "hot shot."
- Dec. 18—Shanks entertains firemen at Founders' Hall.
- Dec. 19—Dr. Watkins celebrates Christmas by appearing at chapel and shooting firecrackers.
- Jan. 3—Dr. Sullivan announces meeting of orchestra.
- Jan. 5—Prof. Lin holds Polit class only fifteen minutes over time.
- Jan. 7—Mr. Baird announces that Y. M. C. A. will be hell as usual.
- Jan. 30—Great number of freshmen appear in Valentino pants.
- Feb. 4—Moore mistaken for Patch in hall.
- Feb. 15—Mr. Black announces change of office hours to 9:05 to 12:05 and 2:05 to 4:05.
- Feb. 17—Mr. Harmon jubilant over letter from M. S. C. W.
- Feb. 28—Millsaps defeats Beauvoir Soldiers' Home in horseshoe pitching contest.
- March 3—Bill Watkins again attends chapel. Greeted by rousing applause.
- March 15—Cotton-Patch announcement.
- April 8—Petition for life buoys in Burton Hall granted.
- April 15—Crayon brings a book or two to school. Looks at the little birds in the trees.
- April 20—Bronco announces first Lyceum for night of 21st.
- April 21—Bronco announces second Lyceum for night of 22d.
- April 22—Bronco announces third and last Lyceum for night of 23d.
- May 2—Coach has trouble finding "Sourney."
- May 10—Red Harrell's almanac predicts moonshine.
- May 26—Alex says, "That will do."



WE PRINT
ALL THAT'S
UNFIT
TO PRINT

LE SCANDALE

THE
TRUTH
AIN'T
IN US

VOLUME—UNLIMITED

IT'S A SECRET

ANY NUMBER

BELLE LINDSEY RECEIVES MISS LYDIA E. PINKHAM

Famous Lady Royally Entertained While in City

Jackson, Miss., Oct. 4.—Miss Lydia E. Pinkham, one of the world's foremost benefactors of the human race, was given a reception in the home of Miss Belle Lindsey yesterday afternoon between the hours of four and six.

Miss Pinkham is en route to Mongolia, where, she states, she has found a new root that is a panacea for all ills. She is most enthusiastic in her endorsement of the new remedy.

"It will cure corns, dandruff, stomach trouble, eczema, ear ache and most anything," she stated, "and the beauty about the whole thing is that we are going to be able to put dollar bottles on the market for only thirty-five cents."

Miss Pinkham is a somewhat portly woman about five feet tall, and was gorgeously clad in an amber colored gown of tulle. She wore a pair of latest black pumps studded with emeralds, and hose to match.

As she entered the reception hall she was warmly greeted by women who have benefitted from her wonderful remedy. After ac-

knowledging the greeting, she delivered a short talk on the virtues of her remedy in which she urged that all beware of the imitations which are flooding the market.

"Demand the original Lydia E. Pinkham's Compound," she concluded with a flourish.

The reception room was tastefully decorated with herbs that are used in the compound while the walls were covered with testimonials and covers from bottles. The testimonials were gathered from newspapers from every corner of the United States. After serving punch which had been spiked with several bottles of the natural remedy, the reception came to an end.

Miss Lindsey is being congratulated by her many friends over the success of yesterday afternoon's entertainment, while Miss Pinkham has added a host of those who have been sufferers to those who now enjoy perfect health.

P. K. MOVEMENT ENDORSED BY PROF

"Handsome" Harmon of Millsaps College Says "Get in the Swim."

Jackson, Miss., Jan. 31.—Professor Frances S. Harmon, better known as "Handsome," a prominent member of the Millsaps College faculty, has endorsed the great P. K. movement that is sweeping the country.

On the morning of January 28 Professor Harmon was surprised by a reporter of "Le Scandale," while seated in an automobile with one of the fair co-ed vamps of Millsaps.

The reporter, who was passing near the cars, heard a low mumble proceeding from a new Essex parked near the steps. He stole behind it and this is what he saw:

Mr. Harmon was holding the fair young thing in a tight embrace; he was tenderly whispering sweet nothings in her ear.

By some trick of fate, the reporter sneezed and surprised the two lovers. Mr. Harmon seemed

(Continued on page 2.)

J. B. ABNEY MIXED IN LOVE SCANDAL

Prominent Senior a Victim of a Fickle Heart

Necessity for reporting the escapade of J. B. Abney is deplored by this paper. We hate to color our sheet with "yellow" stuff, but the facts happened and we must print what follows:

Mr. Abney, a member of the Millsaps College student body, and an aspirant for a political office, became illudioned. He thought that a man to become prominent in Mississippi politics must mix himself in some scandal.

Working on this theory, Mr. Abney proceeded to become mixed in a scandal.

Joe, who has always had the reputation of one who breaks hearts, became infatuated with a fair co-ed.

Well, the affair continued and the girl fell madly in love with "Jomio." She denied herself the company of every other boy and

awaited the popping of the fatal question.

It never came, Joe saw another. His fickle heart tired of the first fair one and he sought another field of conquest.

Feeling between the two ladies involved, became intense; and finally a hair pulling occurred with fatal results.

"I should not be held responsible," said Mr. Abney on being interviewed. "Because they fall for me is no fault of mine."

The first lady concerned is suing J. B. for \$100.00 and breach of trust. Joe is jubilant. He says that his entrance into the political arena is marked for success because of the "affairs" in which he has participated.

PROF. BOWEN'S QUICK RECOVERY

"I Was a Broken Man for Twenty Years. Now I'm Well."

"Having tried every doctor in three states, changed climate, underwear, and cooks a half-dozen times, I continued deplorably weak as far as my physical condition was concerned," says C. Asben Bowen, H. E. N. P. K., Professor of Instruction at Millsaps College.

"I was unable to leave off my overcoat either in winter or in summer, had to wear my overshoes continually, even to bed, and was lost without my umbrella," Mr. Bowen continued.

"One day while being treated at the Charity Hospital, I secured a bottle of 'An-i-lac.' I took one dose and felt better than a man with a pair of monkey glands. I took another dose and felt like a man of twenty. The third dose reduced my years by three more. I was afraid to drink further."

Continuing his praise of this natural remedy, Prof. Bowen said that after he had taken several doses, he gave the bottle to his wife for furniture polish. At another time his Ford gave out of gas, and "An-i-lac" was used in the engine to great advantage.

BLACK CAUSES SENSATION

New Style Introduced to Millsaps Students.

Millsaps College, Oct. 12.—"Get a bathing suit," urged Mr. M. M. Black, treasurer of Millsaps College, this morning in a short talk to the student body.

Mr. Black was all smiles when he appeared garbed in a boldly cut, one-piece bathing suit, striped with the most popular colors. He also wore his usual derby and carried his sun shade.

"I have trouble in keeping my papers together," Mr. Black stated, "as there are no pockets, but I find the suit particularly appropriate when I visit the dining hall."

"The last time I visited the boys—it was at an early hour in the morning I believe—my spirits were a bit dampened so I thought it best to prepare myself,"

RIVERS APPLEWHITE SUES FORMER LOVER

Alleged Fraternity Man Made Defendant.

Miss Rivers Applewhite, nineteen and nifty, surprised her friends yesterday by announcing that she had brought suit for \$5,000,000 against Smily Charlesbro, alleged frat man, who has been unduly attentive to her lately.

The exact cause of the suit is not known, and because of her timid nature, it is hard to draw Miss Applewhite into a discussion of her case. She says, however, that the suit is a result of lack of affection.

Miss Applewhite alleges that Smily caused her to contract a severe cold, to lose the use of her voice for two and a half days and that during the time of her sickness, he paid no attention to her.

In commenting further, she said, "I first met Smily—as I affectionately called him—two years ago at a dance at the Firemen's Hall on the Gulf Coast. He gave me a grand rush, cooed to me beneath the moon and to the laugh-

(Continued on page 2.)

Le Scandale

Published by the Gossip Mongers of Millsaps College.

Entered as low-class matter in the Police Department.

Endorsed by the Ku Klux

STAFF

BARNEY GOOGLE Chief Gossip Getter
 Y. W. C. A. Representative
 GLORIA SWANSON Athletic Editor
 YOU KNOW ME, AL Business Mismanager
 ANDY GUMP Business Mismanager

EDITORIAL

The purpose of "Le Scandale" has been to publish all that we think would be impossible to happen—and it never will happen.

From this statement you know that nothing herein contained even borders on the truth. We have endeavored to make what is printed herein ridiculous, and unless it is ridiculous we have failed in our purpose.

If you have been one of those who, unfortunately, is the object of our vitriolic pen, count yourself as one of the chosen. The very fact that you have been considered as a fit subject for a "news" article, is proof of your popularity.

So we leave it with you. If you are offended, we most humbly apologize; we misunderstood you. If you are amused, we pat ourselves on the back and take credit for having given you a laugh or two.

FACULTY RULES

DANCING O. K.

Dr. Watkins astonished the student body on Wednesday morning when he announced that the "lid is off," and in celebration the college was going to bear the expense of a big dance to be given next Tuesday.

He also said that hereafter the college is going to encourage theatricals, and urged that the Y. W. C. A. stage a musical comedy after the order of the "Broadway Review."

This action, he announced, was taken at the behest of Professors Lin, Bowen, and Noble. All performances will be under the direct supervision of Dr. Noble.

PROF. HARMON GIVES NEW COURSE

Jackson, Miss., Mar. 4.—As an aftermath of his unreserved endorsement of the great P. K. Movement, and because of pressure from the other members of the faculty, Prof. F. S. Harmon, history lecturer, is going to introduce a course in love making.

"I have had wide experience with women," says Mr. Harmon. "I have tamed those from the wild and woolly pine forests in South Mississippi to the queens of the underworld in Paris."

"I know 'em," the Professor laughingly remarked, on being interviewed by a "Le Scandale" reporter.

The course will be rather expensive as the strain on Mr. Harmon's heart will warrant an extra charge.

The membership, of course, will be confined to the feminine element of the student body, and will be limited.

Plans for organization are as yet incomplete, but Mr. Harmon says that the class will meet from 9:30 to — each night. Each class is to consist of only one girl, as the import of the work will not allow a greater number.

"I have an entirely new method, by which a girl may get a man."

"Special attention," he concluded his interview, "will be given to bugging and kissing. I can teach a girl 75 ways to kiss."

Ho, girls, come early for a front seat.

RIVERS APLEWHITE SUES FORMER LOVER

(Continued from page 1.)

ter of the waves, and promised to be forever faithful.

"When our courtship was transferred to the Millsaps Campus, he was a most constant and attentive lover (apologies to Bill Watkins).

"He accompanied me to church regularly, at which place he showed his entire disregard for my feelings a short time ago.

"One cold January morning, I attended the church of Smily—how I love that name—and he opened a window behind the seat in which I was sitting. Thinking he meant only to cool me, I said nothing. But the draft continued, I became cold, I shivered, I got numb, soon stiff. But he only laughed in derision. He was sitting by another and refused to close the window.

"Sickness resulted in the condition of silence mentioned and I could see nothing else to do but to sue.

"I loved Smily—I love him yet. Because of that little spark that is left in my heart, I am asking only \$5,000,000 balm."

Y. W. THEATRICAL GREAT SUCCESS

The musical comedy, followed by a dance, given by the Y. W. was a huge success. The girls who took part are to be complimented on the bewitching costumes they wore. Dr. Noble also deserves an undue amount of praise for the success of the performance. The skill with which the girls danced and acted showed that they had been directed by a master. Dr. Noble said that he had given years of study to the musical comedy and that since residing in Jackson he has never missed a performance at the local play house.

The play was carried out in a rather novel fashion. The officers of the Y. W. first appeared and gave a most fetching interpretation of the dance of spring. The officers were followed by the various committees, each giving a comic sketch, song, or dance.

There was really no plot to the performance but it was thoroughly enjoyed by those present.

The most exciting event of the evening was the dance following the performance. It was given in the living room of Galloway Hall. For the occasion the Millsaps orchestra had been secured—and the Jazz music they did turn out. "Jazz Hound" Sullivan kept the place in an uproar by his antics and the uncanny music he drew from his bass viol.

The expected always happens. There was one rather tipsy person on the floor. Johnny Ferguson got loose after a few too many draughts from a little brown jug, and caused quite a commotion by his attempts to sing. He was taken from the hall, though, and the remainder of the evening was uneventful.

KAPPA DELTA-PHI MU GIVE BIG PARTY

The Kappa Delta and Phi Mu sororities entertained at a party last week to which were invited the rushees of both organizations.

Never before on the campus was such a scene of comradery witnessed. The members of Kappa Delta could see virtue only in Phi Mu, and vice versa. It is going to be hard for the freshmen to choose this year which organization they intend to join.

The entertainment took place in the gym, which was tastefully decorated. A large punch bowl was placed at one end, from which flowed golden fluid, the like of which has never before been tasted. Eats were extant and every one partook sumptuously.

The members of the two sororities enjoyed themselves thorough-

FITTING PHRASES

Aleck Watkins—Virginia Creeper. A broken down back. The day after the night before.

J. M. Sullivan—An animated skeleton. A chemical clown. Something petrified.

George Harrell—A little boy who hates hair brushes. The original harmonic motion. Peck's bad boy.

David Key—A walking kangaroo, Macaroni, Caesar's ghost. Milton White—An ad for hair tonic. Falstaff playing football. A happy husband.

Stuart Noble—An educated squirrel. Reasons for divorce. An animated tin man.

J. Reese Lin—A phonograph with only one record. A flapper's favorite date. A self-satisfied saint.

Albert Sanders—A rube in New York. A cat by the fireside. A little boy with a nickle.

Benjamin Mitchell—Rodolph Valentino. Caruso in horse opera. A fastidious spinster.

Prof. Bowen—An eskimo at the equator. A bepecked husband. A scarecrow capable of speech.

M. M. Black—A walking ledger. A rainy day. A Jew money lender.

Monroe Patch—The original cutie. A mistake. Mama's boy gone wrong.

"Jawn" Ferguson—An obedient husband. One who tried and couldn't. Teacher's pet.

Baldy Huddleston—Something embalmed. The remnant of a misspent youth.

"Honey" Harmon—The rise of Rome. The boy who made Virginia famous. Why girls leave home.

ly as they strolled arm in arm about the room, chatting amiably about everything but each other.

Not until the dim rays of dawn cast tiny shafts of light through the small windows was the pleasure of the evening broken. Then everyone went home thinking only of her neighbor in the other end of the hall of the main building.

P. K. MOVEMENT ENDORSED BY PROF

(Continued from page 1.)

paralyzed, he thought he had been discovered by Dr. Watkins.

An interview was secured with the famous history lecturer on January 29, regarding the P. K. Movement.

"It has my hearty endorsement," said Mr. Harmon. "While it is nothing new, this is the first time an organized effort has been made to further the movement."

"In the interest of all P. K.'s," he continued, "I shall circulate a petition in which permission will be asked to use the automobiles for purposes of making love."

ADVERTISEMENTS

KAPPA DELTA

Unless you wish to
DOOM YOURSELF
to Social Ostracism

**WEAR
OUR PLEDGE
PIN**

*"We go in for what
others hesitate to do"*

KAPPA ALPHA

Only applications from those who think themselves gentlemen considered. Others say we think we are the best; we know we are.

Most Co-eds Wear Our Pins

PHI MU

We go in
FOR GRADES

If your scholarship is high, give us a trial.

WE'RE THE GREATEST

GOSSIPERS

ON THE CAMPUS

STOCK FOR SALE

IN

MILLSAPS BOOK STORE

BETTER THAN OIL STOCK. 200 PER CENT DIVIDENDS GUARANTEED. WE SELL SECOND-HAND BOOKS ONE-THIRD HIGHER THAN ANY OTHER PLACE IN TOWN.

SEE THE MANAGEMENT

KAPPA SIGMA

The first frat house on the campus coming from town. You need only to

**BE A FRESHMAN
TO
TRY ON
OUR PLEDGE PIN**

School Work a Secondary consideration

**ATHLETES OUR
SPECIALTY**

We give all men who make a team a bid.

N. E. APPLEWHITE

M.D.

Guarantee to Kill

R. C. O'FERRALL

UNDERTAKER

I take up where Applewhite leaves off.

G. B. WATTS

I Furnish Evidence for

DIVORCE

CASES

J. B. ABNEY

ATTORNEY

See me if you are disappointed with your husband.

ALPHA THETA CHI

WE TAKE

ONLY THOSE

THE OTHERS FAIL

TO GET

We're struggling for existence so come over and help us out.

Added Inducement

WE OWN

*Half Interest
In the Hamburger
Joint*

PI KAPPA ALPHA

WE WANT NEW MEN. WE HAVE A RECORD FOR COMING UP JUST WHERE EVERYBODY ELSE HAS LEFT OFF. OUR MEN ARE THE MOST CONGENIAL LOT ON THE CAMPUS.

We Have One Athlete



BOBASHELA, 1923



PATRONIZE OUR ADVERTISERS

WE ASK THAT YOU GIVE YOUR TRADE TO THOSE WHO HAVE
AIDED US SO MATERIALLY IN MAKING THE
1923 "BOBASHELA" A SUCCESS.





A. F. WATKINS, A.B., D.D.
President

J. REESE LIN, B.A., M.A.
Secretary

MILLSAPS COLLEGE

JACKSON, MISSISSIPPI

Founded 1891

A-GRADE COLLEGE

Beautifully located in North Jackson, on two car lines. Campus of more than one hundred acres, on which are located Main Building, Science Hall, Library, College Dormitory, and Founder's Hall, the President's Home, Professors' Homes.

An endowment of \$600,000.00. Conditions healthful and attractive; influences calculated to promote Christian character. Standard high; discipline good; faculty of fourteen competent professors; Honor System under the direct management of student Honor Council; active Y. M. C. A. Millsaps College is a member of the Southern Association of Colleges and Secondary Schools, and the Southern Intercollegiate Athletic Association.

More than one hundred high schools are affiliated with Millsaps College. For admission to the Freshman Class the candidate must offer fifteen units as specified on page 26 of the catalogue.

A practical course in Radio Work is offered. Pre-Medical courses are provided in Chemistry, Physics, Bacteriology and other subjects.

Employment is found for many students desiring work as a means of self-support. Seven scholarships and several loan funds are available.

For catalogue and special information, address either of the officers mentioned above.





BOBASHELA, 1923

THE HOME OF

Society Brand Clothes

FOR MEN AND YOUNG MEN

A standard of quality that you will find prevails throughout our entire stocks—only the best always at a moderate cost.

STETSON HATS
CLAPP SHOES
MANHATTAN SHIRTS

THE EMPORIUM

DON'T SAY DRUG STORE
SAY

Simmons & McGee

We would appreciate your patronage. See us for Fine Box Candy, Stationery, Cigars, Tobacco, Cigarettes, Pipes, Toilet Articles, Hot and Cold Drinks, Kodak Supplies.

Prescription Work Our Specialty. We have filled prescriptions for Millsaps boys for thirty years. Have your physician leave your prescription with us.

Simmons & McGee

(Successors to Hunter & McGee)

THE OLD RELIABLE PRE-
SCRIPTION DRUGGISTS

AUTO DELIVERY

Phones Nos. 1498, 1499

Count the Minutes

THE REXALL STORE

There are three vital principles in the policy which governs our relations with our customers:

PRICE—The honest pricing of merchandise, to allow a fair profit, and no more;

QUALITY—Dependable goods, backed by the responsibility of national manufacturers;

SERVICE—A sincere attention to the individual, which subordinates selling to service.

By these principles we must depend for success on your appreciation of fair dealing. Will you not give us an opportunity to vindicate our policy?

Duke & Laseter

Jackson, Mississippi





THE CAPITAL NATIONAL BANK

JACKSON, MISSISSIPPI

CAPITAL, \$200,000.00
STOCKHOLDERS' LIABILITIES, \$200,000.00
SURPLUS EARNED, \$225,000.00

Designated depository of the
United States, State of Mississippi
Hinds County, and the City of Jackson

OFFICERS

THAD B. LAMPTON, President	AMOS R. JOHNSTON, Vice-President
W. M. BUIE, Vice-President	EDWARD W. FREEMAN, Vice-President
W. C. ALLEN, Assistant Cashier	

DIRECTORS

S. C. HART	W. E. GUILD	W. B. JONES
JAMES A. ALEXANDER	T. M. HEDERMAN	W. M. BUIE
LOGAN PHILLIPS	J. C. MCGEE	F. T. SCOTT
	THAD B. LAMPTON	

YOUR ACCOUNT SOLICITED

FAMOUS SAYINGS BY FAMOUS MEN

A crank is a fellow who thinks he is the whole machine.

—By J. Rees Lin.

When a red-headed person reaches a certain social station his hair becomes auburn.

—By Professor Ducky.

If you cast an evil spirit out of a person, you are complimented. If you beat the devil out of him, people look upon you as having done a horrible deed.

—By Mr. Lin.

Graduates of the Southern are always in demand, because they have had the training that makes their services valuable. This is the kind of training you want.

SOUTHERN BUSINESS COLLEGE

"The Quality School for Business Training"

Daniel Building

JACKSON, MISS.





**Tucker Printing
House**

JACKSON, MISSISSIPPI

ENGRAVERS OF
WEDDING ANNOUNCEMENTS
CRESTS, CARDS, ETC.

**TURNER-SEVIER
DRUG CO.**

PHONE 3207

Jackson's Modern Drug Store

COURTESY SERVICE

Cor. Capitol and Roach Streets

**Taylor Furniture
Company**

109 South State Street
JACKSON, MISS.

Furniture of a Better Grade

Baptist Book Store

BOOKS, STATIONERY, BIBLES, THEOLOGICAL
HELPS, FOUNTAIN PENS
EVERSHARP PENCILS
AND FICTION.

Mail Orders Filled by Return Mail

Corner President and Capitol
Phone 2703
JACKSON, MISSISSIPPI

JOHN C. CARTER

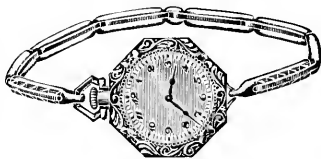

Jeweler

Eatmor Bread Eatmor Bread

**ACME BAKERY
COMPANY**

North Farish Street
JACKSON, MISSISSIPPI

DRINK CARBONATED

Coca-Cola

Five Cents in Bottles

JACKSON COCA-COLA
BOTTLING CO.

P. L. BORDEN, Sole Owner
Jackson, Mississippi

Hederman Brothers

Printers, Blank Book Makers
Stationers and Lith-
ographers

JACKSON, MISSISSIPPI





RIGHT PRICES AND SOME- THING ELSE

Price is an important subject—especially now. In this store you will not only find “right prices”—attractive prices—but “right” merchandise as well—merchandise that possesses the elements of quality necessary to effectively fulfil the purpose for which it is to be used, from the standpoint of the most profitable investment “in the long run.”

DOWNING LOCKE COMPANY

Jackson's Shopping Center

THE DANIEL STUDIO

THE NEW DANIEL BUILDING

Photographs

LIFE IS SERVICE

**The One Who Progresses is the One Who Gives His Fellow-
Beings a Little More—a Little Better**





BENSON
PRINTING CO.
NASHVILLE,
TENN.

¶ More than ninety universities, colleges and schools of the South favored us with their Annual printing contracts for the year 1923.

¶ This phenomenal record is the natural result of the high quality of workmanship displayed in all our publications, coupled with the very complete service rendered the Staff.

¶ From the beginning to the end we are your counselor and adviser in the financing, collecting, and editing of your book.

¶ Surely if "Experience is the best teacher," as an old maxim says, then our service must be supreme. Decide right now to know more about our work and service. Simply write for our proposition.

"College Annual Headquarters"





THE COLLEGE GRILL

TOBACCO, CANDY AND COLD DRINKS
Hamburgers a Specialty

Make the Grill Your Headquarters for Good Things to Eat

MRS. J. W. STRICKLAND, Proprietor

COMPLETE HOUSE FURNISHERS

JACKSON

VICKSBURG

RICE FURNITURE COMPANY

Your Credit Is Good

Miss Lindsey: "Manning must be a mighty popular man. I hear that he is claimed by two classes."

George Watts: "Yes, the Seniors claim he is a Junior, and the Juniors claim he is a Senior."

* * *

Is it a fact that girls like to be kissed, or are Millsaps co-eds just an exception?

Ford's Drug Store AND FOUNTAIN

Complete Line of Cigars
and Candies

465—TELEPHONE—465

PANTAZE CAFE

—
JACKSON'S PRIDE
—

BEST IN THE CITY





VIEW SECTION IN THIS
ANNUAL

MADE BY
HOLLENSBE
JACKSON, MISS.

All Kinds of Photographic Work
Except the Poor Kind

The BAPTIST PRESS

Printing  112 President
Publishing Street, North
Plus Jackson, Miss.

Telephone 3044

Quality Accuracy Service

French Dry Cleaning and
Steam Pressing

EXPERT LAUNDERING

Wright's Laundry

Phone 594

"Wright Treats Your Clothes White"

H. T. Cottam & Co.

INCORPORATED

Wholesale Grocers
Fruit and Produce

JACKSON, MISSISSIPPI

BOYS, PATRONIZE
**Millsaps Book
Store**

Pennants, Stationery
Cold Drinks, Cakes, Athletic
Goods and Books

WE SAVE YOU MONEY

BEST Candies, Salads, Fruits
Nuts, Cakes, Figs, Dates
Eats, 'n Everything

**J. M. BLACK
GROCERY COMPANY**

Phones 2500, 2501, 2502

204-206 E. Capitol St.
JACKSON, MISSISSIPPI

SMOKE
Prima Lucia and Salome
Cigars of Quality

**CORR-WILLIAMS
TOBACCO CO.**

(Distributors)

JACKSON, MISSISSIPPI

SEE THAT YOU GET
BARKER BREAD
AND

J. B. PACKAGE CAKE

Good to the Last Crumb
Your Dealer Has Both or Ought to

MADE BY
JACKSON BAKING CO.





THE HOME OF "QUALITY
ICE CREAM"

**MAGNOLIA ICE
CREAM CO.**

**Wholesale and Retail
JACKSON, MISSISSIPPI**

Telephone 2940
South and I. C. R. R.

Prompt and Courteous Attention
Given to All Orders

**SPECIAL MILL
WORK
High Grade**

Our specialty is manufactured millwork to fit any architect's requirements in any wood desired. Veneered doors and all other items of millwork manufactured in our own plant. A full mechanical equipment and experienced organization enables us to guarantee prompt service and accurate workmanship and material of good quality. Send us plans for estimate.

**ENOCHS LUMBER &
MFG. CO.**

Jackson, Mississippi

Wanted—Young men and young women to take specialized training that will qualify them for positions in business or civil service at salaries of from \$100.00 to \$150.00 a month to begin.

For full information, call, write, or telephone for a copy of our large, illustrated catalogue.

**DRAUGHON'S PRACTICAL
BUSINESS COLLEGE**

JACKSON, MISSISSIPPI

Dr. E. H. Galloway

PRACTICE LIMITED TO
SURGERY

CENTURY BUILDING
Telephones

Office—597 Residence—628

**WATKINS, WATKINS
& EAGER**

ATTORNEYS AND COUNSEL-
ORS AT LAW

Watkins-Easterling Bldg.
JACKSON, MISS.





Osborn's Soda Fountain

AT

Simmons & McGee's

For the Best Fountain Drinks

**HOT CHOCOLATE, COFFEE
AND NICE SANDWICHES**

**MISSISSIPPI CHILDREN'S
HOME SOCIETY**

The Officers of the Society are:

J. R. CARTER, President
I. C. ENOCHS, Vice-President
THAD B. LAMPTON, Treasurer
R. B. RICKETTS, Secretary
J. L. SUTTON, Superintendent
MRS. J. L. SUTTON, Assistant Supt.
Field Workers—Mrs. Luella Ramsey,
Miss Mary Rogers, Miss Emma G.
Purser, Miss Etoile Davis, Miss Rosalie
Rogers, Mrs. Ruby Broach, and Mrs.
Nona Marshall.

R. H. GREEN

**WHOLESALE GROCER, FEED MANUFACTURER
COLD STORAGE**

Phone Branch Exchange 3230

605-615 South Gallatin Street

JACKSON, MISSISSIPPI

WHAT DO MILLSAPS CO-ED GRADUATES DO?

A wise man once said that all that a girl can do when she finishes at Millsaps is to get married or to teach. What better advertisement does the school want?

W. T. Nichols & Co.
Incorporated

**Wholesale Grocers, Fruits
and Produce
JACKSON, MISS.**

Distributors of Dainty and Pippin
Flours

DRINK

Lake's Celery

AND

Orange Crush





TRULY DELICIOUS
Macgowan's
Best Coffee
MACGOWAN COFFEE
COMPANY
JACKSON, MISSISSIPPI

JACKSON MISS.
Chamber's
OFFICE SUPPLY CO.
"EVERYTHING FOR THE OFFICE"
TWO STORES
State Agents Royal Standard Typewriter
and Corona (only \$50) Typewriter.
Everything Carried in a First-Class
Book Store

BUY
SEALE-LILY ICE CREAM
"You Eat It With a Smile"
Seale-Lily Ice Cream Co.
JACKSON

J. B. STIRLING, President
O. J. WAITE, Vice-President
R. F. YOUNG, Cashier
**FIRST NATIONAL
BANK**
JACKSON, MISS.
Oldest Bank in Jackson
Capital
\$100,000.00
Surplus and Undivided
Profits
\$250,000.00

WE
SELL
SERVICABLE
SENSIBLE
REASONABLE
SELZ
HOES
OLID
POLES
TYLISH AND
SATISFACTORY
Give Us a Trial Before
You Buy
Bufkin Shoe Co.
172 East Capitol, Jackson, Miss.
"Specializing in SELZ SHOES"





BOBASHELA, 1923

A large, detailed illustration of a winter landscape. The scene is framed by a double-line border. In the foreground, there are snow-covered fields and trees. In the middle ground, a large tree trunk is visible. In the background, there are rolling hills and a sky with clouds. A banner is draped across the middle of the scene, and a smaller banner is positioned in the lower foreground.

Bush-Krebs Company
College Annual Engravers
LOUISVILLE, KENTUCKY U.S.A.

The intelligent and helpful co-operation of expert College Annual men makes Bush-Krebs Co. service doubly valuable





1911

1923

BELHAVEN COLLEGE

**OFFERS TO THE YOUNG WOMEN OF MISSISSIPPI
AND NEIGHBORING STATES, UNEXCELLED
ADVANTAGES FOR A COLLEGIATE
EDUCATION, AND THE FINEST
ARTISTIC AND VOCATIONAL
TRAINING**

1. Standard Four-Year College Curriculum.
2. Special Emphasis on Home Economics.
3. Splendid School of Music—Piano, Voice, Violin.
4. Superior Art and Expression Departments.
5. Excellent Commercial and Secretarial Courses.
6. Religious and Recreational Activities in Charge of the Y. W. C. A. Secretary.
7. Instruction in Athletics and Swimming Pool.
8. An atmosphere which Seeks to Blend the Christian Graces with the Finest Culture of the Old South.

**A DELIGHTFUL PLACE TO GET YOUR TRAINING
FOR LIFE**

For further information address

G. T. GILLESPIE, President

BELHAVEN COLLEGE

JACKSON, MISSISSIPPI





THIS SPACE IS TAKEN BY

KENNINGTON'S

In Appreciation of the Millsaps College Students' Loyal
Friendship for and Generous Patronage of

JACKSON'S BEST STORE

Where you are always assured of getting the Best Styles, the
Best Quality, the Best Value

MITCHELL-DICKSON

The Millsaps Hang-Out

One Block West of Campus Phone 1117 C. C. Mitchell, Manager

Full Line of Fresh Cigars, Cakes, Fruits
Bottled Drinks and Cigarettes

Herbert's Drug Store

KINGS & JOHNSTON'S
CANDIES

Phones

3180—Front 3181—Prescription

JACKSON, MISS.

PATRONIZE OUR
ADVERTISERS



