

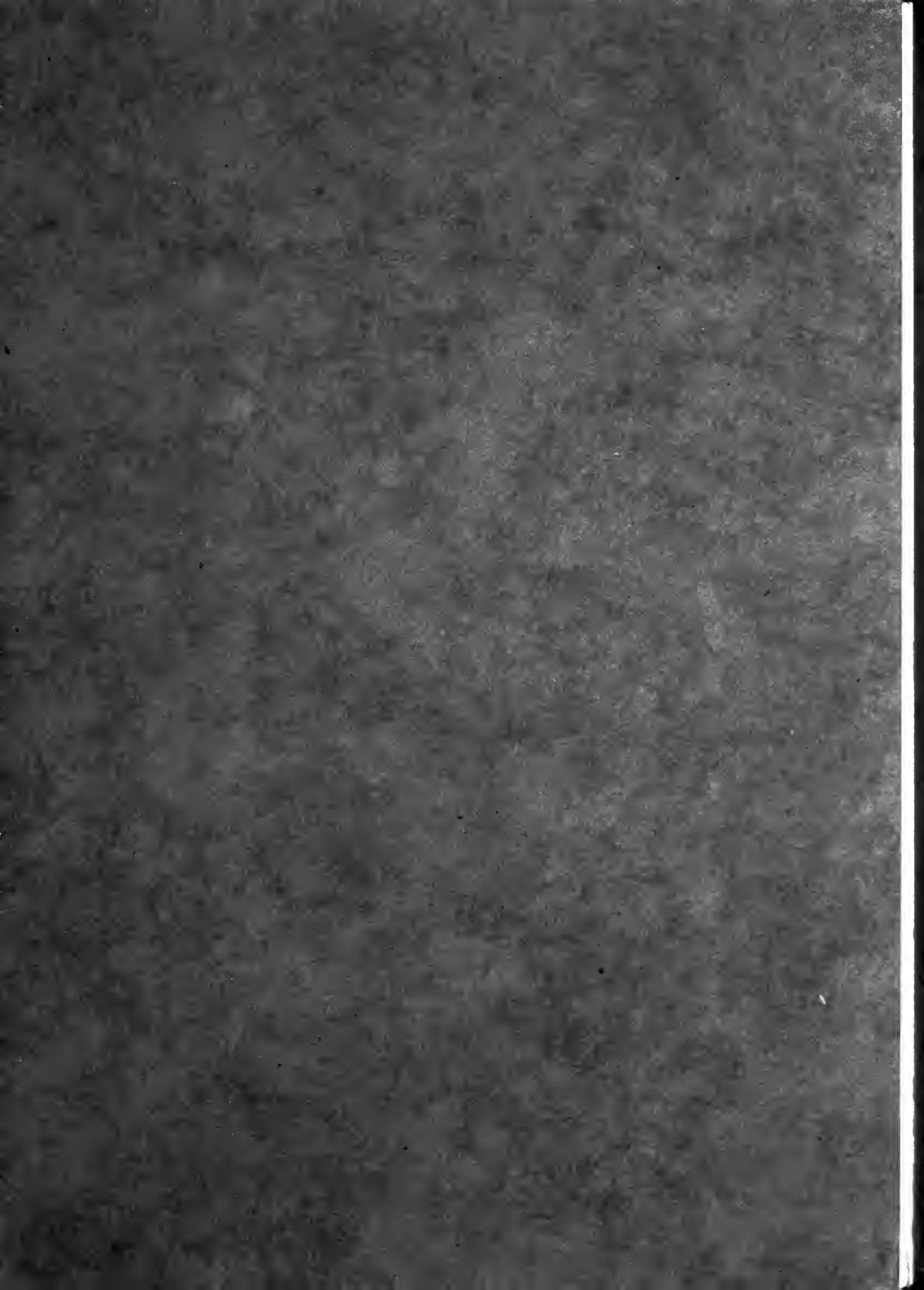

Bobashela

NINETEEN
TWENTY
EIGHT

FRANKLIN C. BROWN





R. W. (Ted) Campbell

R. W. "TED" CAMPBELL

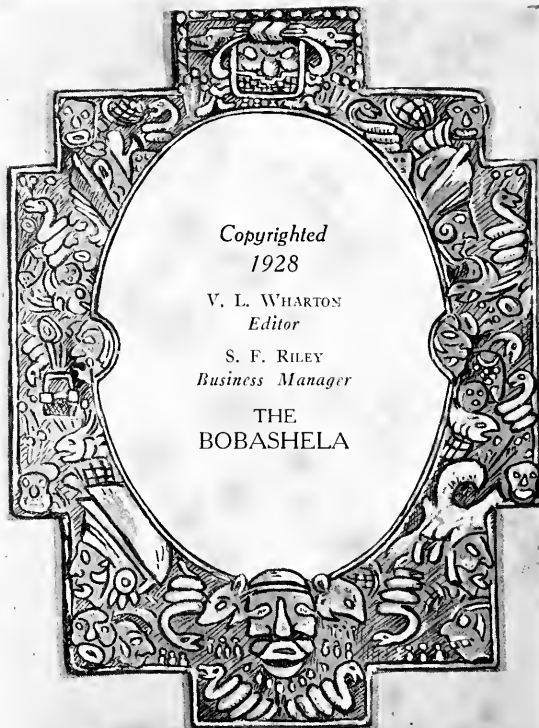

Copyrighted
1928

V. L. WHARTON
Editor

S. F. RILEY
Business Manager

THE
BOBASHELA



THE
BOBASHELA
1928

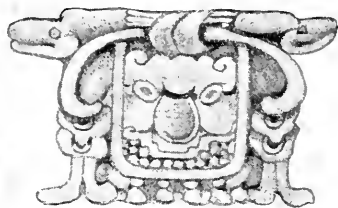

**MILLSAPS
COLLEGE**

JACKSON
MISSISSIPPI

VOLUME XXII

A decorative border with Egyptian motifs, including hieroglyphs and stylized figures, surrounds the text. The word "DEDICATION" is prominently displayed at the top in a bold, blocky font.

DEDICATION

To

Prof. M. C. White

Head of the Department of English, chairman of the faculty committees on athletics and literary activities, organizer and director of the Millsaps Players, coach of debating and tennis, and mainstay of the student activities of the College,
this the

1928 Bobashela

is respectfully dedicated by
the staff.



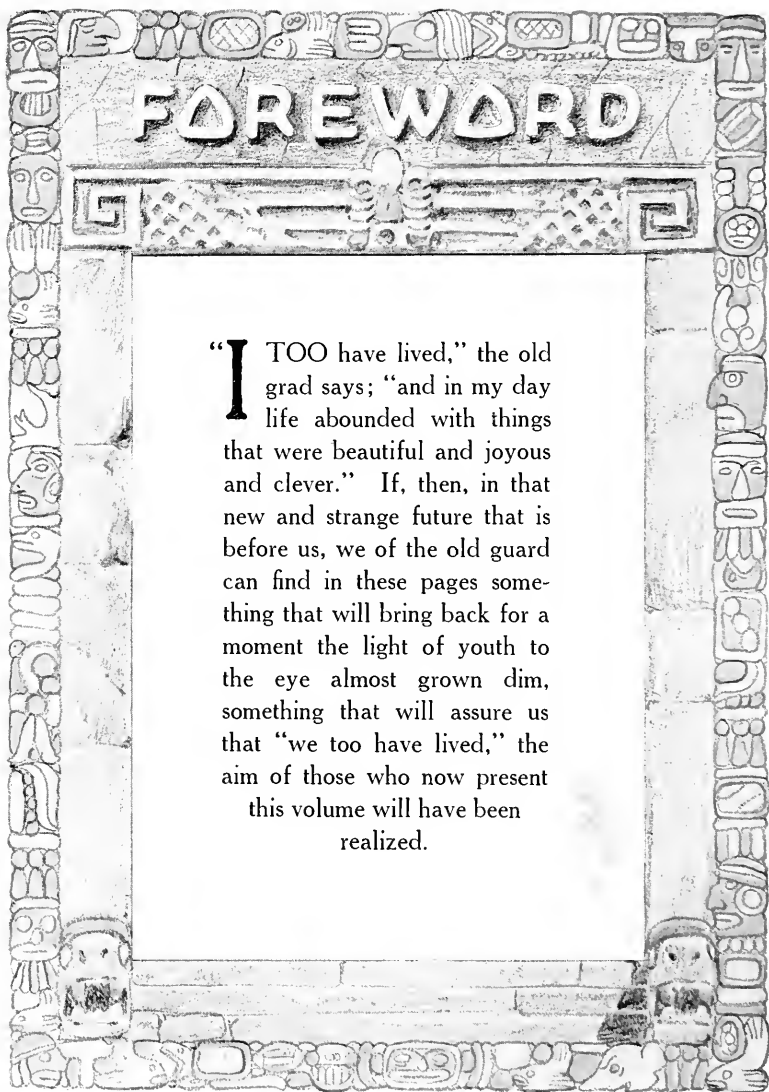

I TOO have lived," the old grad says; "and in my day life abounded with things that were beautiful and joyous and clever." If, then, in that new and strange future that is before us, we of the old guard can find in these pages something that will bring back for a moment the light of youth to the eye almost grown dim, something that will assure us that "we too have lived," the aim of those who now present this volume will have been realized.

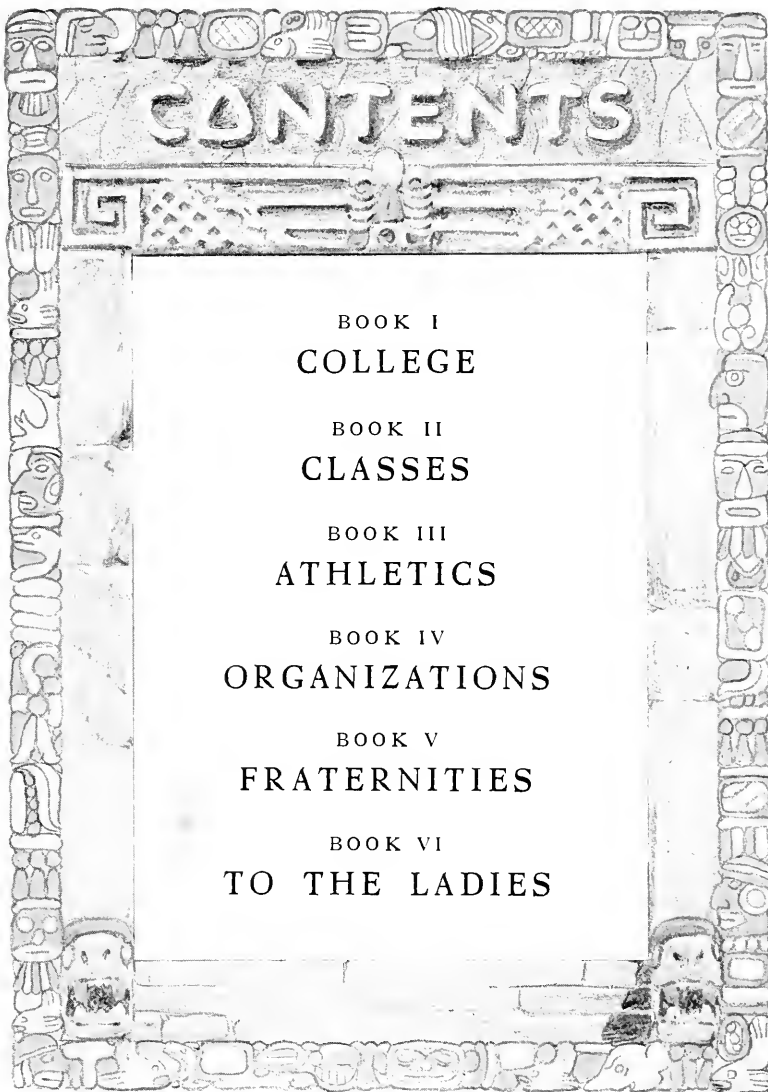

CONTENTS

BOOK I
COLLEGE

BOOK II
CLASSES

BOOK III
ATHLETICS

BOOK IV
ORGANIZATIONS

BOOK V
FRATERNITIES

BOOK VI
TO THE LADIES



Alma Mater

*Alma Mater, dear old Millsaps,
Loyal sons are we;
Our fond hearts are thine alone
And evermore shall be.
Proud art thou in classic beauty
Of thy noble past,
With thy watchword, Honor, Duty,
Thy high fame shall last.*

*Ev'ry student, man and maiden,
Swell the glad refrain,
Till the breezes, music laden,
Waft it back again.
Proud art thou in classic beauty
Of thy noble past,
With thy watchword, Honor, Duty,
Thy high fame shall last.*

COLLEGE



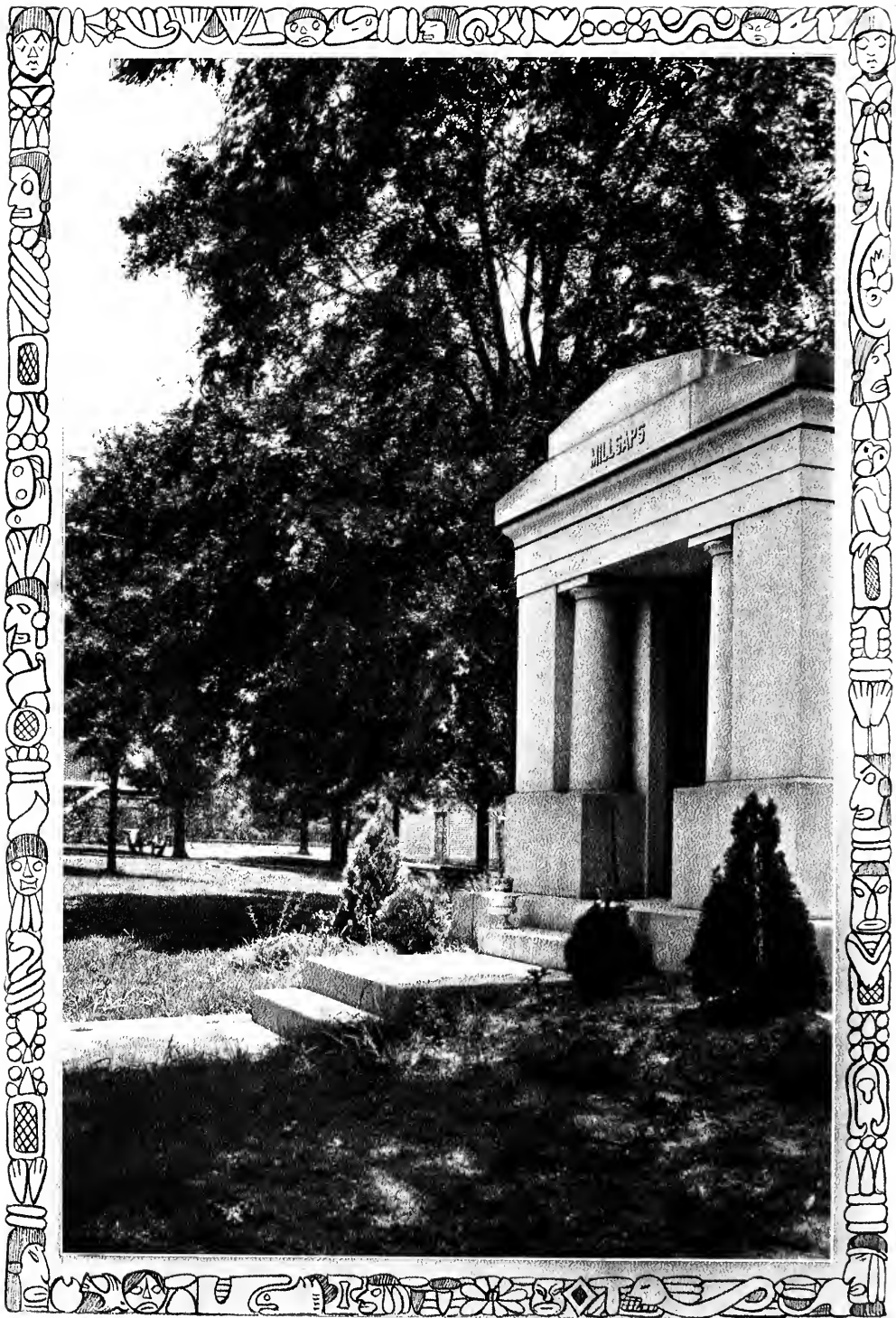

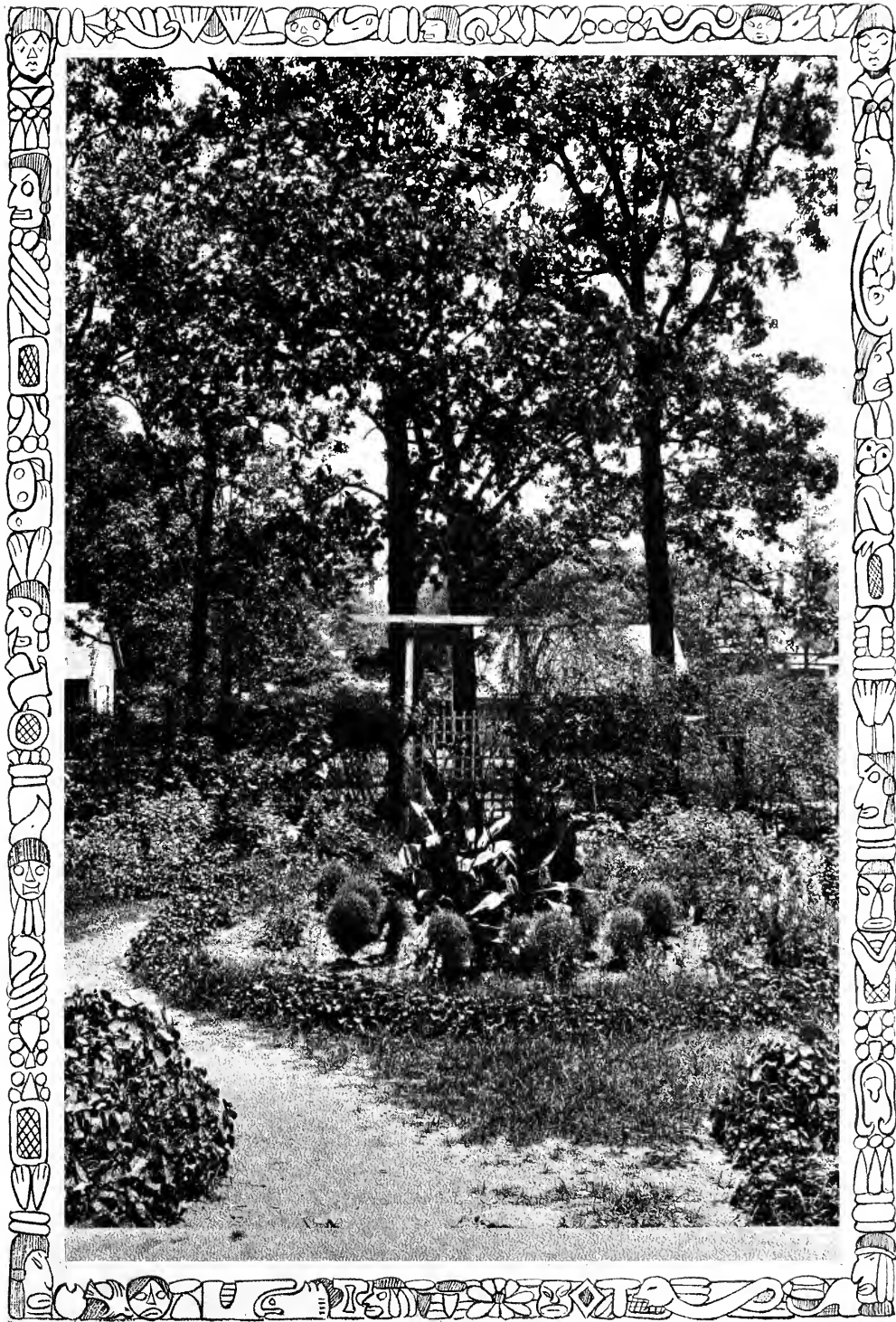

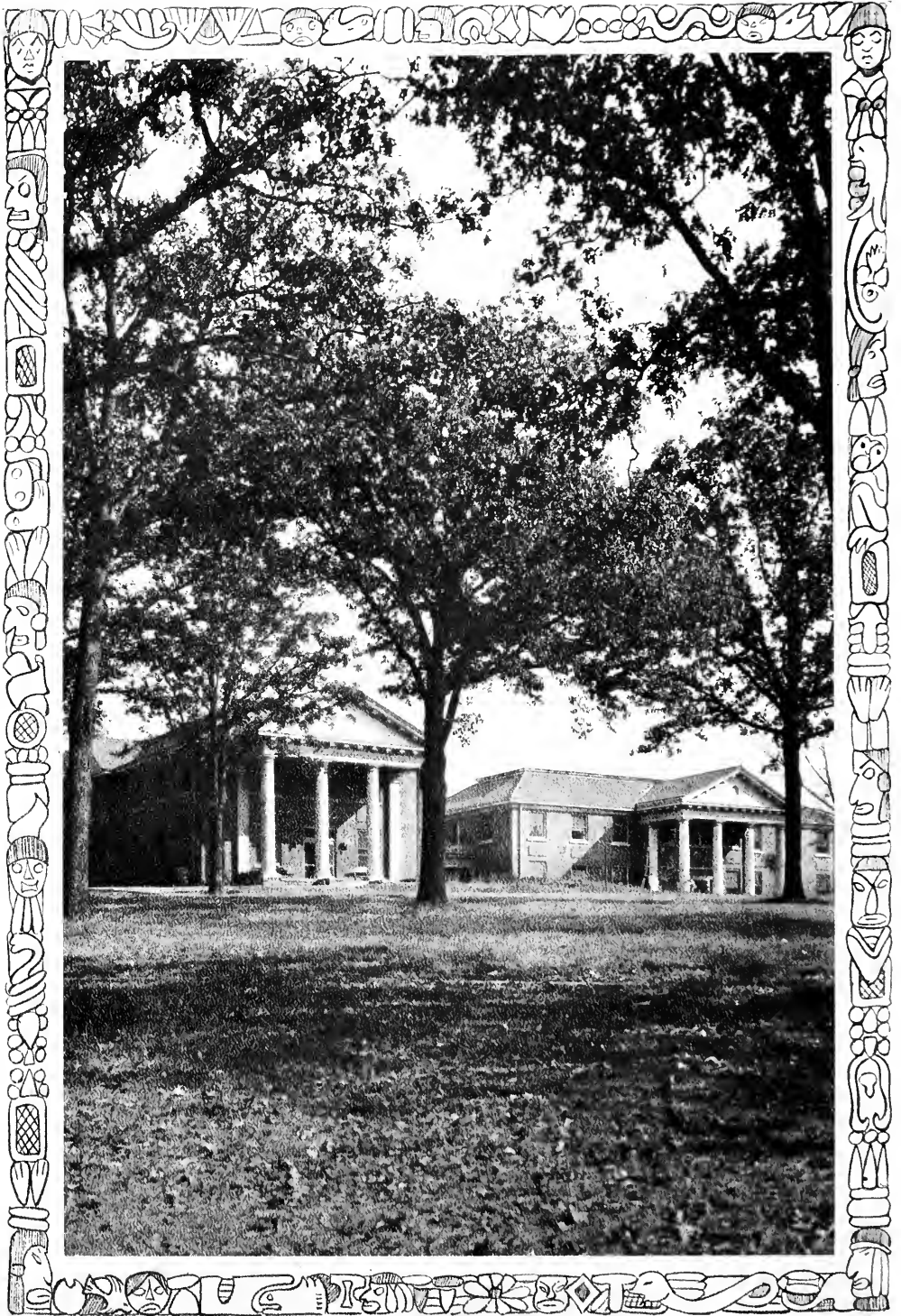

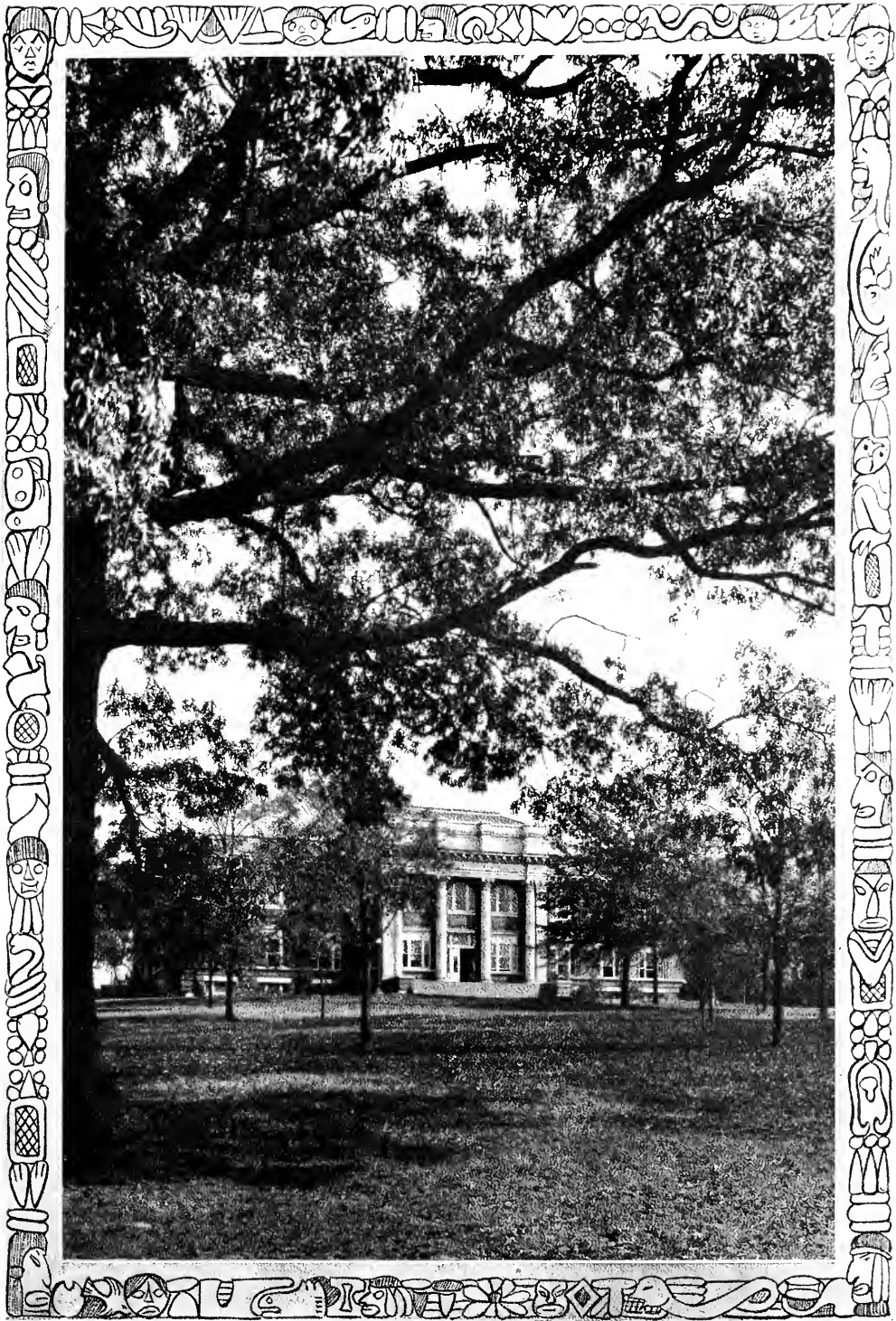

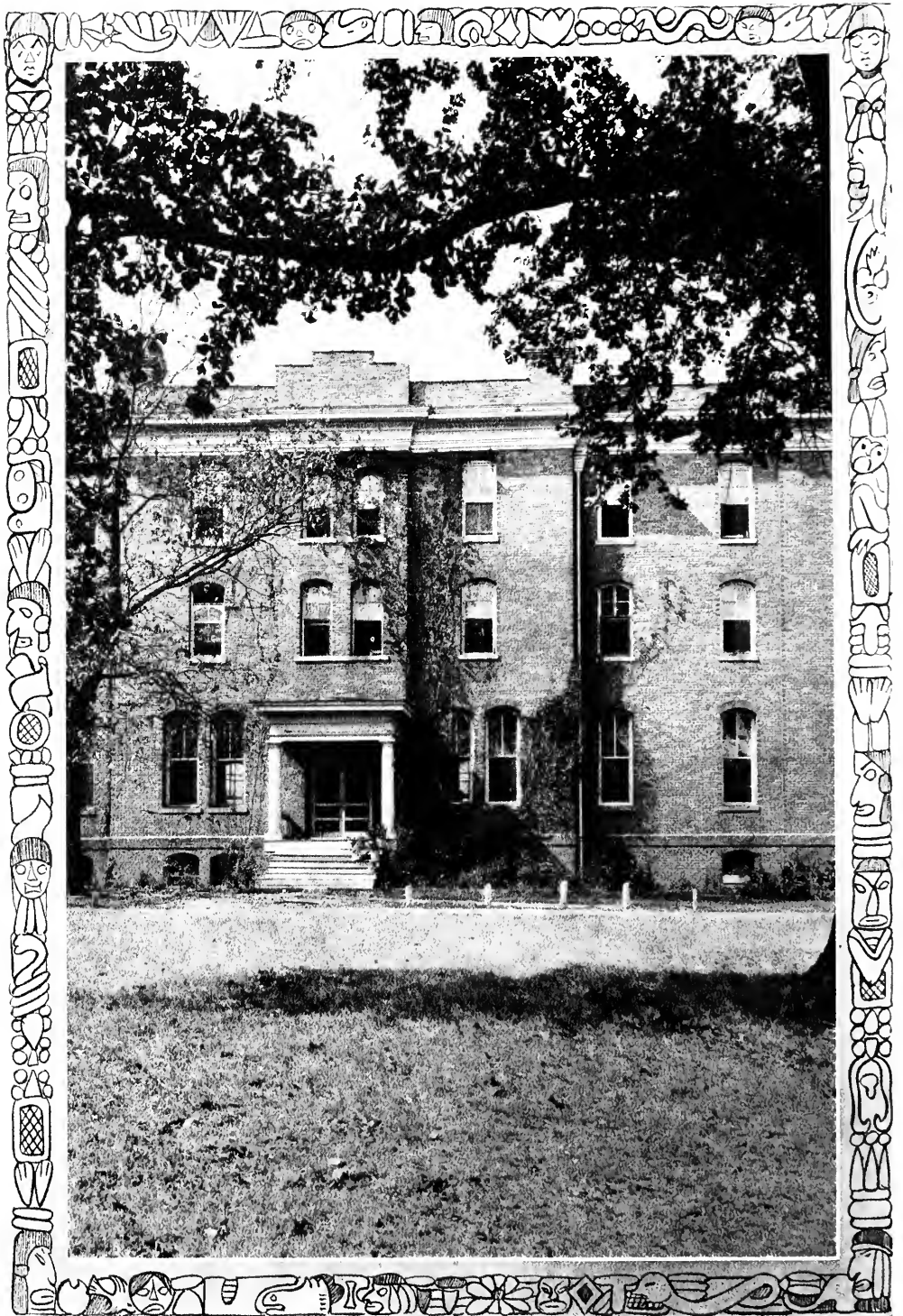

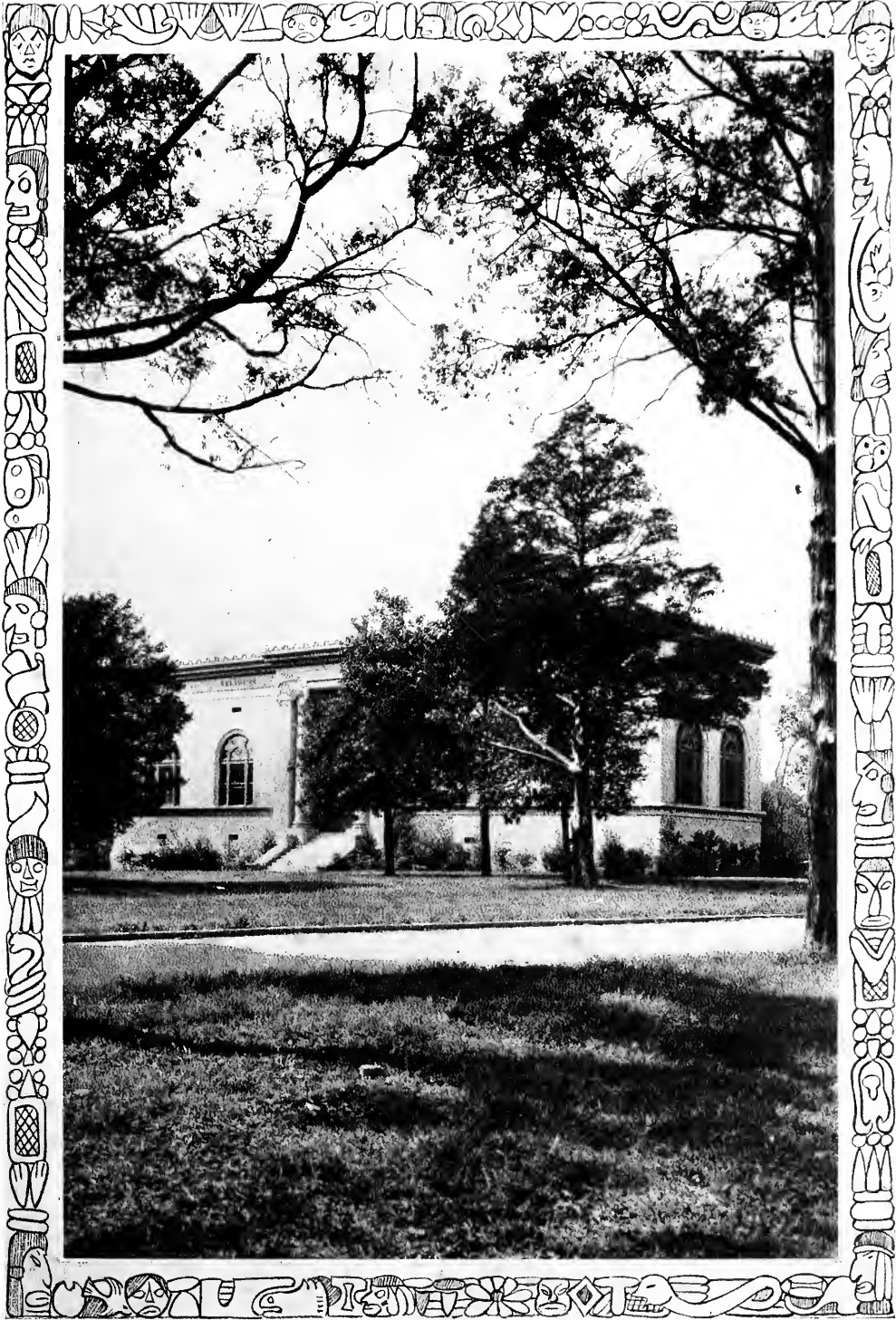







DAVID MARTIN KEY, A.M., Ph.D., LL.D.
President

A.B., Central College; A.M., Vanderbilt; Ph.D., University of Chicago; LL.D., Emory University; Omicron Delta Kappa

The Faculty

JOHN MAGRUDER SULLIVAN
A.M., Ph.D.

Senior Member of Faculty
Professor of Chemistry and Geology

A.B., Central College; A.M., Vanderbilt University; Ph.D., Vanderbilt University; Delta Tau Delta.

GEORGE LOTT HARRELL, B.S., M.S.

Registrar of College
Professor of Astronomy and Physics

B.S., Millsaps College; M.S., Millsaps College; Kappa Sigma.

J. REESE LIN, B.A., M.A.

Secretary of College
Professor of Philosophy and History

A.B., Emory College; A.M., Vanderbilt University; Kappa Alpha.

BENJAMIN ERNEST MITCHELL
A.M., Ph.D.

Dean of Men

Professor of Mathematics

A.B., Searritt-Morrisville; A.M., Vanderbilt University; Ph.D., Columbia University; Alpha Tau Omega; Omicron Delta Kappa.

ALBERT GODFREY SANDERS, A.B., A.M.

Professor of Romance Languages

A.B., Southwestern; A.B., Yale University; A.B., University of Oxford; A.M., University of Oxford; Sigma Upsilon; Alpha Phi Epsilon.

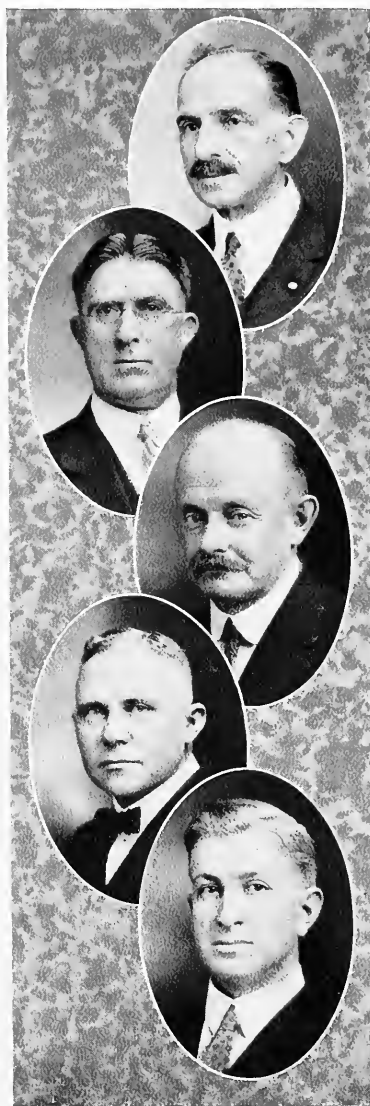

The Faculty

ALFRED PORTER HAMILTON
A.M., Ph.D.

Professor of Ancient Languages

A.B., Southern University; A.M., University of Pennsylvania; Ph.D., University of Pennsylvania; Kappa Alpha; Omicron Delta Kappa.

ELIZABETH CRAIG, A.B.

Instructor in French

A.B., Barnard College; Columbia University.

MRS. W. O. BRUMFIELD, A.B.

Instructor in Spanish

A.B., Cumberland University.

JOHN ELLETT STEPHENS, A.B., A.M.

Professor of Religious Education

A.B., University of Mississippi; A.M., Northwestern University.

CHARLES FRANKLIN NESBITT
A.B., B.D.

Associate Professor of Religious Education

A.B., Wofford College; B.D., Emory University.



The Faculty

MILTON CHRISTIAN WHITE
A.B., A.M.

Professor of English

A.B., Southern University; A.M., Harvard;
Kappa Alpha; Sigma Upsilon; Omicron Delta
Kappa; Alpha Phi Epsilon.

ADELINE COURTNEY BARTLETT
A.B., A.M.

Dean of Women

Assistant Professor of English

A.B., Vanderbilt University; A.M., Vanderbilt
University; A.M., Columbia University; Delta
Delta Delta; Phi Beta Kappa.

MAGNOLIA C. SIMPSON, A.B., A.M.

Instructor in English and Latin

A.B., Millsaps College; A.M., University of
Pennsylvania.

GEORGE W. HUDDLESTON
A.B., A.M., Litt.D.

Associate Professor of Latin and Greek

A.B., Hiwassee College; A.M., Hiwassee College;
Litt.D., Millsaps College.

CLINTON LYLE BAKER, B.S., M.S.

Professor of Biology

B.S., Emory University; M.S., Emory Univer-
sity; Sigma Chi; Chi Beta Phi; Pi Sigma.



The Faculty

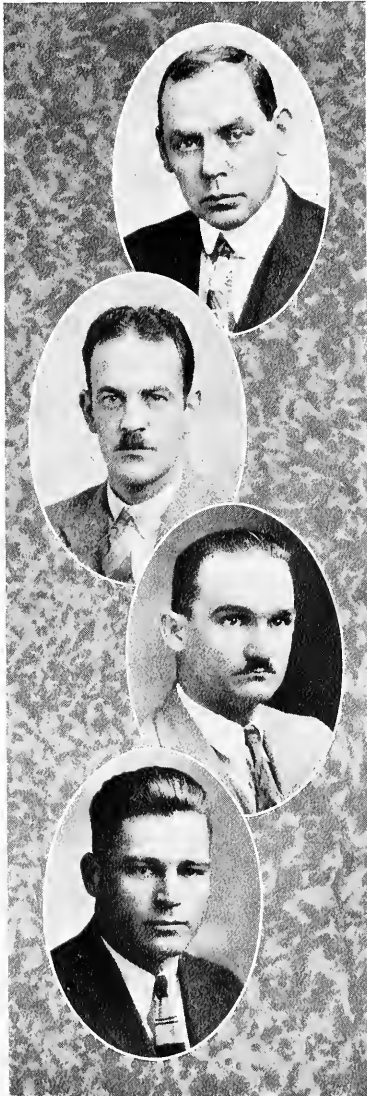

GROVER CLEVELAND HOOKER
A.B., B.E., A.M.
Professor of Education

A.B., University of Colorado; B.E., University of Colorado; A.M., University of Colorado.

MACK BUCKLEY SWEARINGEN
B.A., M.A.
Assistant Professor of History

B.A., Millsaps College; M.A., University of Chicago; Rhodes Scholar, 1924-27.

BENJAMIN ORMAND VAN HOOK
A.B., M.A.
Assistant Professor of Mathematics

A.B., Millsaps College; A.M., Vanderbilt University; Kappa Sigma.

EDWIN W. HALE
Professor of Physical Education

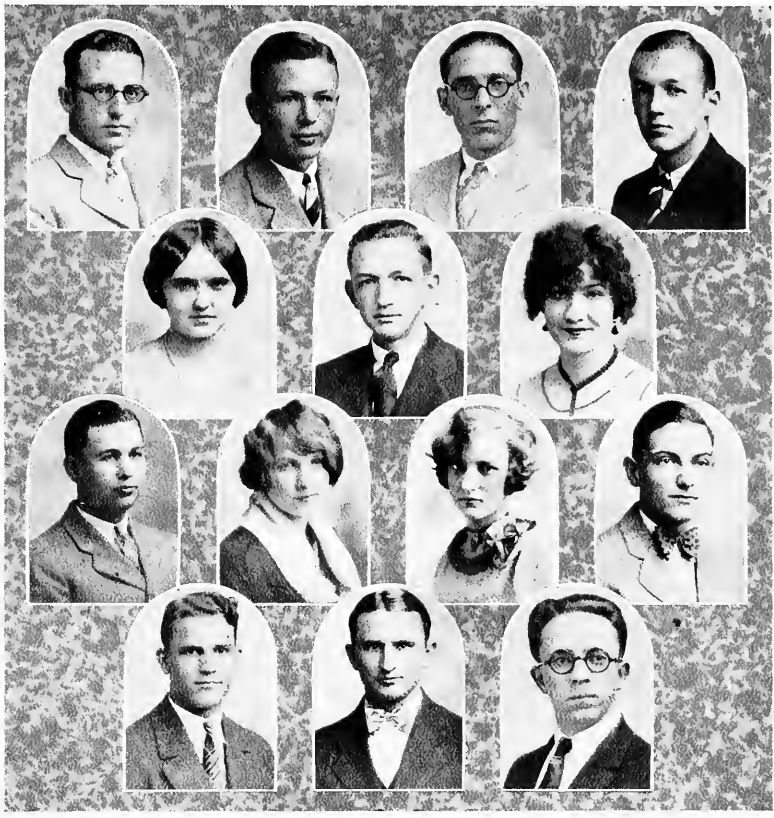
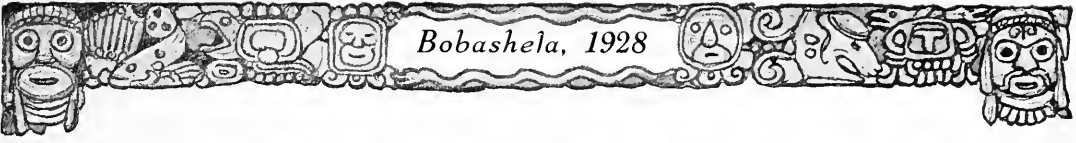

Wheless Blount Tarbutton Riley
 Cunly Myers O'Neal
 Howell LaFanche Wingfield Battersworth
 Mounger Ladner Bishop

Faculty Assistants

CHEMISTRY

GRADY TARBUTTON

MARGARET O'NEAL
 LINNIE LINGLE

CURTIS ALFORD

MATHEMATICS

S. F. RILEY

L. L. WHEELLESS

RELIGIOUS EDUCATION

JOSEPHINE WINGFIELD

W. F. HOWELL

(Continued)



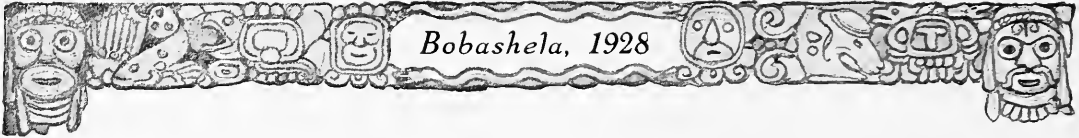

Bobasha, 1928



Faculty Assistants

(Continued)

ENGLISH		
OLGA LABRANCHE	J. K. BETTERS WORTH	DORIS COMLY
	BIOLOGY	
R. E. BLOUNT	J. A. MYERS	
	EDUCATION	
	AETNA HOLLOWAY	
	HISTORY	
	LETHANY SWEARINGEN	

Administrative Assistants

	LIBRARY	
D. M. MOUNGER	AUDIE BISHOP	C. E. LOCKETT
	ELIZABETH SETZLER	
	PRESIDENT'S OFFICE	
	MELVIN SIMPSON	
	SECRETARY'S OFFICE	
SARAH SHANKS	CHARLINE VETTER	
	STUDY HALL	
	MALCOLM PEEVEY	
	BURSAR'S OFFICE	
H. A. LADNER	W. B. DRIBBEN	



NORTH STATE STREET ENTRANCE



CLASSES







EDWINA CALHOUN
Candidate for M.A.
Φ M
JACKSON, MISS.

B.A., Millsaps College; Y. W. C. A. Cabinet (1);
Glee Club (1, 5); President Chi Delta Phi (4);
"Purple and White" Staff (2); "Bobashela"
Staff (3); All-One Club.

ROBERT ESTES BLOUNT, B.S.
Π K Α
BASSFIELD, MISS.

Football (1, 2, 3, 4); Basketball (1, 2, 3, 4);
Baseball (1, 2, 3, 4); Treasurer Golf Club (4);
President Senior Class; Right Royal Ramblers;
Secretary Athletic Association (4); L. L. S.;
Honor Graduate; Winner Posey Prize (3); Royal
High Seekers.

ELIZABETH TEAT, B.S.
K Δ
JACKSON, MISS.

Freshman Commission (1); Ole Miss (2).

MARY GEORGE NOBLES, B.A.
K Δ

JACKSON, MISS.
Belhaven College (1); All-One Club.

JAMES LEMUEL SEAWRIGHT, B.A.
K Α, Σ T, Ο Δ K
ACKERMAN, MISS.

Glee Club (1, 2, 3, 4); President Glee Club (4);
Freshman Editor "Purple and White"; Presi-
dent Junior Class; Millsaps Players (1, 2, 3, 4);
"Bobashela" Staff (2); Art Editor "Bobashela"
(3); "Purple and White" Staff (2, 3); Associate
Editor "Purple and White" (4); Editor "Jazz
Baby" (3); Pan-Hellenic Council (4); Student
Executive Board (4); Band (4).

RUTH CRAVEN BUCK, B.A.
K Δ
JACKSON, MISS.

Freshman Commission (1); Baseball Sponsor
(1); Eta Sigma (1, 2, 3, 4); Vice-President
Freshman Class; Secretary Sophomore Class;
Science Club (2); Chi Delta Phi (1, 2, 3, 4);
Pan-Hellenic Council (2, 3, 4); "The Autumn
Lady" (2); Elected Prettiest Girl (3); "Purple
and White" Staff (4); President Pan-Hellenic
Council (4); Football Sponsor (4).



Bobashela, 1928

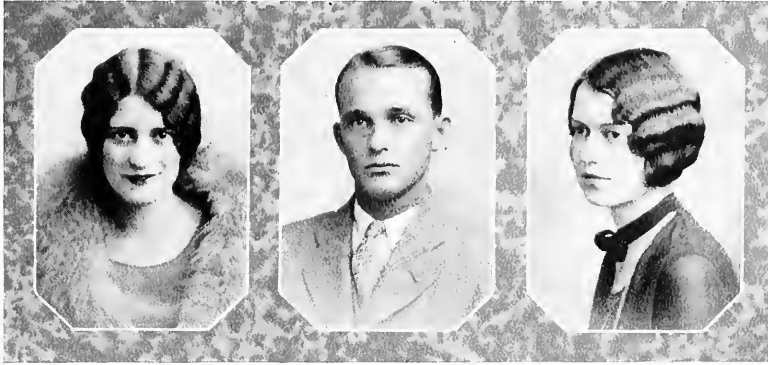

OLIVE COKER WILLIAMS, B.A.

Φ M

JACKSON, MISS.

Gulf Park (1, 2); Most Stylish Girl (3, 4).

JESSE ROBERT HIGHTOWER, B.A.

K Σ

ITTA BENA, MISS.

"Purple and White" Staff (3, 4); Track (1, 2).

OLIVIA MAY KNOX, B.A.

Φ M

JACKSON, MISS.

Girls Glee Club (1, 2, 3, 4); Y. W. C. A. Cabinet (3); Assistant Business Manager "Bobashela" (4); Secretary-Treasurer Senior Class.

WILLIAM KUYKENDALL BARNES, B.S.

O K N

LAUDERDALE, MISS.

L. L. S.; Y. M. C. A. Cabinet (2, 3, 4); Pan-Hellenic Council (3); Fraternity Football (3); Astronomy Club (3, 4).

VIRGINIA EDWARDS, B.A.

JACKSON, MISS.

Fr shuman Commission; Girls' Glee Club (3).

AUBREY V. BEACHAM, B.A.

O Δ K, Σ T, Λ Φ E, Π Σ

HATTIESBURG, MISS.

Freshman Debater (1); Vice-President L. L. S. (2); President L. L. S. (3, 4); Intercollegiate Debater (2, 3, 4); Debate Council (4); President Alpha Phi Epsilon (3); "Purple and White" Staff (2, 3); Mississippi Intercollegiate Press Association (2, 3, 4); Winner M. I. P. A. News Story Award (2); Editor "Mississippi Intercollegiate Magazine" (4); Vice-President Y. M. C. A. (3); President Y. M. C. A. (4); President State "Y" Council (3, 4); Member Southern Regional Council (4); President Sophomore Class; Secretary Student Body (3); President Student Body (4); President O. D. K. (4); Student Assistant (2); Millsaps Applicant Rhodes Scholarship (4); Literary Council (2, 3, 4); House Governing Board (3); Athletic Association Council (3); Student Executive Board (3, 4); Editor "Student's Handbook" (3, 4).



Bobasha, 1928

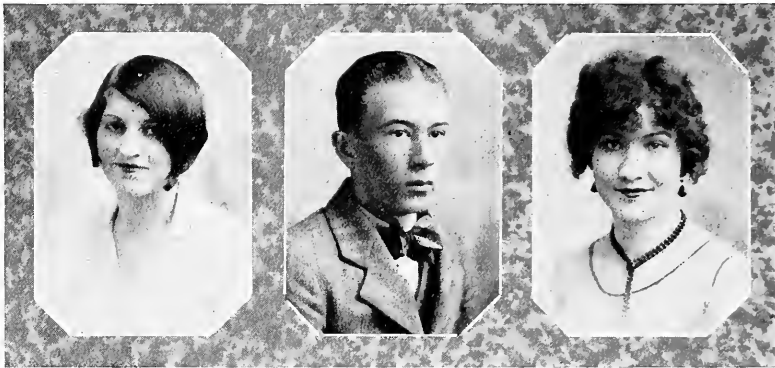

SARA SUMMERS THOMPSON, B.A.

K Δ

JACKSON, MISS.

Freshman Commission; Girls' Glee Club (1); Pan-Hellenic Council (3).

VERNON LANE WHARTON, B.A.

Σ Τ, Ο Δ Κ, Α Φ Ε, Η Σ

SLIDELL, LA.

G. L. S.; Vice-President (1); Constitution Committee (3); President (2, 3); Critic (4); Freshman Debater (1); Intercollegiate Debater (2, 3, 4); Debating Council (4); Administrative Assistant (2); Faculty Assistant (3); Vice-President Junior Class (3); Vice-President O. D. K. (4); Honor Council (2); Student Executive Board (3); Literary Council (1, 2); "Purple and White" Staff (2, 3); Editor "Bobasha" (4); All-One Club; Honor Graduate.

PEGGY MERLE O'NEAL, B.S.

SAUCIER, MISS.

All-One Club (3); Science Club; Glee Club (3, 4); Millsaps Players (3, 4); Reporter Science Club (4); Student Assistant Chemistry; Secretary Glee Club (4); Secretary Millsaps Players (4).

RANSOM J. JONES, B.S.

MERIDIAN, MISS.

G. L. S.; Glee Club (2, 4); Band (3, 4).

ELISE LANGDON HERRING, B.A.

K Δ

JACKSON, MISS.

Secretary Freshman Class.

WILLIAM OSCAR HOOD, JR., B.S.

K Α

FOREST, MISS.

Golf Club (3, 4); Right Royal Ramblers; High Royal Seekers.



Bobashela, 1928



DOREE MAJORS, B.A.
X Δ Φ

JACKSON, MISS.

Freshman Commission; Vice-President Y. W. C. A. (2); Pianist Men's Glee Club (4).

LEROY LAFAYETTE MATHENY, B.A.
WAYNEBORO, MISS.

L. L. S.; Preacher's League; Vice-President Preacher's League (4).

OLON FUQUA RILEY, B.A.
K Σ, O Δ K, Λ Φ E

JACKSON, MISS.

Secretary L. L. S. (2); Secretary and Vice-President L. L. S. (3); Vice-President L. L. S. (4); Commencement Debater (2); Intercollegiate Debater (3, 4); Student Instructor (3, 4); Glee Club (1, 2, 3); Millsaps Players (3, 4); Assistant Cheer Leader (2, 3); Cheer Leader (4); Pan-Hellenic Council (3); "Purple and White" Staff (3); Business Manager "Bobashela" (4); Eta Sigma; Honor Graduate; Debating Council (4).

HELEN LUCILLE NEWELL, B.A.
B Σ O

JACKSON, MISS.

Freshman Commission (1); Blue Ridge Delegate (2); Y. W. C. A. Cabinet (3, 4); Basketball (2, 3, 4); Captain Basketball (4); Vice-President Co-Ed Athletic Association (3).

GEORGE OSCAR ROBINSON, JR., B.A.
K A, Σ T, O Δ K

TUNICA, MISS.

Class Baseball (1); "Purple and White" Staff (2); Editor "Purple and White" (3); Mississippi Intercollegiate Press Association (2, 3); Chairman Honor Council (4); Pan-Hellenic Council (4); Student Executive Board (4); Assistant Editor "Bobashela" (4); Fraternity Football, Basketball (3, 4); Literary Council (3, 4).

CLAIRE SISTRUNK, B.A.
Δ Z

GREENVILLE, MISS.

President Girl's Glee Club (2, 3); Y. W. C. A. Cabinet (2); Secretary-Treasurer Student Body (3).



Bobashela, 1928



JAMES A. MYERS, JR., B.A.
JACKSON, MISS.

Right Royal Ramblers (2); Golf Club (2, 3, 4);
Student Assistant (4).

MERNELLE HEUCK, B.A.
Δ Z

JACKSON, MISS.

Girls' Glee Club (3, 4); Y. W. C. A.

ELIZABETH HAYNES WHITE, B.A.
Δ Z

LAKE, MISS.

PAUL NELSON PROPST, B.A.
COLUMBUS, MISS.

Y. M. C. A. Cabinet (3, 4); G. L. S.; Secretary
G. L. S. (4); Band (3, 4); "Purple and
White" Staff (3, 4); Ministerial League; Secretary
Ministerial League (4); Honor Council (4).

LAWRENCE M. HAMBERLIN, B.S.
JACKSON, MISS.

Lamar Literary Society; Science Club (3).

ESSIE WILL GILLILAND, B.A.
B Σ O

JACKSON, MISS.

Freshman Commission; Eta Sigma (3, 4); Y.
W. C. A. Cabinet (4); Glee Club (4); Three-
Year Club; Pan-Hellenic Council (3, 4).

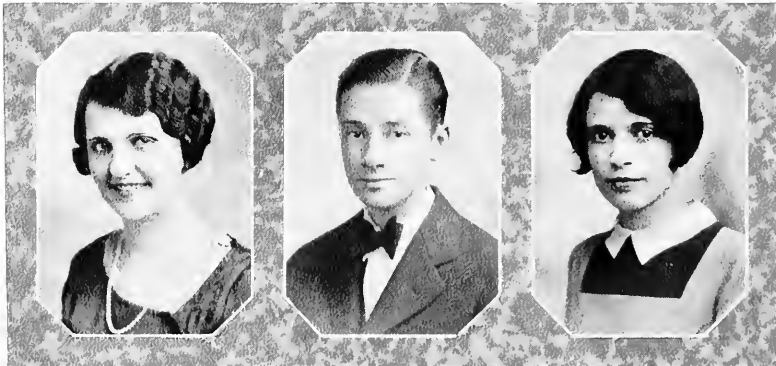

Bobashela, 1928



ROY ARNOLD GRISHAM, B.A.
BOONEVILLE, MISS.

Secretary G. L. S. (1, 2); Treasurer G. L. S. (3); Secretary-Treasurer Y. M. C. A. (3); Member Honor Council (3); Preacher's League; Y. M. C. A. Cabinet (3, 4).

DORIS COMLY, B.A.
Δ Z, X Δ Φ
JACKSON, MISS.

Freshman Commission (2); Honor Council (3); All-One Club; Glee Club Accompanist (4); Faculty Assistant (4).

RICHARD HOWARD BAXTER, B.S.
O K N
LUMBERTON, MISS.

G. L. S.; Football (1, 2, 3, 4); Basketball (1, 2, 3, 4); Baseball (1, 2, 3, 4).

MARY ELLEN WILCOX, B.A.
B Σ O

JACKSON, MISS.

Freshman Commission; Y. W. C. A. Cabinet (3, 4); Blue Ridge Delegate (3); Member Southern Y. W. C. A. Council (3); General Y. W. C. A. Secretary Mississippi (3); Chairman State Y. W. C. A. Convention (3); Three-Year Club.

JOHN MILLER MACLACHLAN, B.A.
Σ T

JACKSON, MISS.

Intra-Mural Singles Tennis Champion (1); Commencement Debater (1); Clark Essay Medal (1); Winner M. I. P. A. Short Story Award (2); Winner M. I. P. A. Feature Article Award (2); "Purple and White" Staff (1, 2, 3); Winner I. C. Essay Contest (2); Editor "Purple and White" (3); President G. L. S. (2); Associate Editor "Jazz Baby" (2); Spanish Instructor Summer School (2).

EULA SWEARINGEN McCLESKY, B.A.
K Δ

JACKSON, MISS.

Three-Year Club; Millsaps Players (3, 4); Glee Club (4).



Bobashela, 1928



THOMAS DAVIS RAPE, B.S.
FOREST, MISS.

Football (1, 2, 3, 4); Galloway Literary Society.

HATTIE REBECCA LEWIS, B.S.
TYLERTOWN, MISS.
Whitworth Club.

GRADY TARBUTTON, B.S.
JACKSON, MISS.

Freshman Debating Team (1); Science Club (1, 2, 3, 4); President Science Club (3, 4); All-One Club; Assistant in Chemistry (3); Chemistry Instructor (4).

MARTHA PURVIS WATKINS, B.A.
Φ M
JACKSON, MISS.

Freshman Commission; Blue Ridge Delegate (2); Y. W. C. A. Cabinet (3); Secretary-Treasurer Sophomore Class; Three-Year Club.

JAMES MARVIN METCALF, B.A.
BRENTON, ALA.

Ministerial League; Galloway Literary Society.

ANNE MCNAIR, B.A.
FRIAR POINT, MISS.

Three-Year Club; Girls' Glee Club (4).

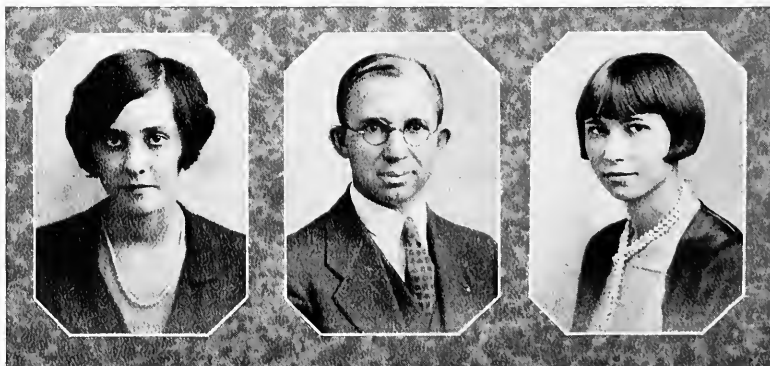

Bobashela, 1928

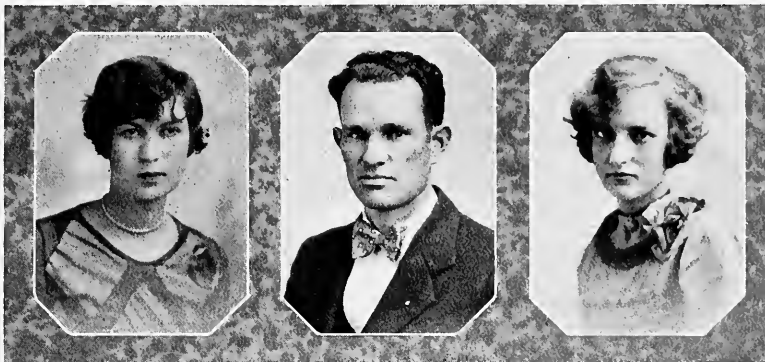

ELIZABETH MARION SETZLER, B.S.
JACKSON, MISS.

Basketball (1, 2, 3, 4); Captain Basketball (2);
Business Manager Basketball (4).

HARRIS GRANT DETERLY, B.S.
JACKSON, MISS.

Science Club.

MALCOLM A. PEEVEY, B.S.
BOGUE CHITTO, MISS.

Football (3, 4); Basketball (2, 3, 4).

EDITH STRAIT, B.A.
B E O
MEADVILLE, MISS.

Whitworth (1, 2); Y. W. C. A. (4); Basketball
(4); Three-Year Club.

JOSEPHINE WINGFIELD, B.A.
JACKSON, MISS.

Freshman Commission (1); Y. W. C. A.
Cablnet (4).

Y. H. KIM, B.S.
WAN SAN CITY, KOREA
Ministerial Association.



Bobashela, 1928



ELTON BARBER WHITEN, B.A.
RIPLEY, MISS.

Freshman Debater; Commencement Debater (2); Treasurer G. L. S. (3); President G. L. S. (3); Winner Medal Most Valuable Member G. L. S.; Intercollegiate Debater (1); "Purple and White" Staff (1); Secretary Debating Council (1).

JENNIE BETH SWAYZE, B.A.
Φ M
BENTON, MISS.

Whitworth (1, 2); Basketball (1).

J. R. KIRKPATRICK, B.S.
NOXAPATER, MISS.

Football (2, 3, 4); Track Manager (1).

BERNICE MILLER, B.A.
HERMANVILLE, MISS.

Three-Year Club; Basketball (1); Freshman Commission.

EULA LACKEY, B.A.
B Σ O
FOREST, MISS.

MARTHA BURTON, B.A.
K Δ
ALLIGATOR, MISS.



Bobashela, 1928



WESLEY MERLE MANN, B.S.

II K A

AUGUSTA, ARK.

President Freshman Class (1); Glee Club (1, 2, 3); Quartet (1, 2, 3); Business Manager Glee Club (2); Secretary L. L. S. (2); Commencement Debater (2); Pan-Hellenic Council (4); Business Manager "Purple and White" (4); Three-Year Club; Science Club (3).

FRANCES WORTMAN, B.A.

Φ M

JACKSON, MISS.

Belhaven Club.

DWYN MILTON MOUNGER, B.A.

K Σ

COLLINS, MISS.

G. L. S.; Freshman Debater; Mid-Session Debater (2, 3); Secretary Junior Class; Secretary Y. M. C. A. (4); Honor Council (3, 4); "Bobashela" Staff (4); Preacher's League.

BESSIE GIVENS, B.A.

Δ Z

WESTONIA, MISS.

Treasurer Y. W. C. A. (4).

ELDON LANGSTON BOLTON, B.S.

BLOXI, MISS.

Football (1); Baseball (1); L. L. S.; Assistant Cheer Leader (4); "Purple and White" Staff (4); "Bobashela" Staff (4); Leader Harmony Hounds (3); Three-Year Club.

MARY BURTON, B.A.

K Δ

ALLIGATOR, MISS.

Grenada (1, 2).





In Memoriam

Dick Wills

Class of 1928

Died October 22, 1927



Junior Class

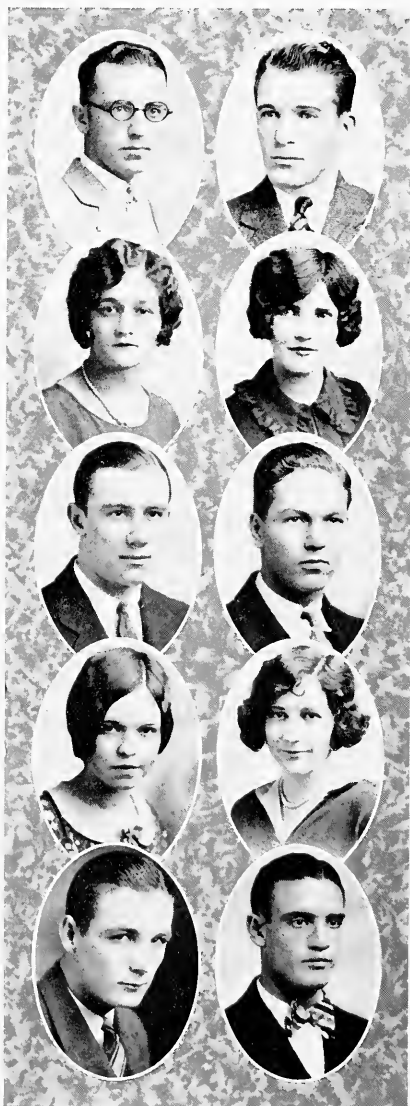

L. L. WHEELLESS
PORT GIBSON

C. H. CARRUTH
Π Κ Α
MCCOMB

WILLANNA BUCK
Κ Δ
JACKSON

VIRGINIA VANCE
Κ Δ
JACKSON

GEORGE T. KURTS
Θ Κ Ν
COVINGTON, TENN.

GEORGE E. REVES
Θ Κ Ν
MOORHEAD

MARGUERITE CRULL
Κ Δ
GREENWOOD

ALICE RIDGEWAY
Β Σ Ο
JACKSON

WILLIAM A. BILBO, JR.
Κ Σ
HATTIESBURG

MORRIS M. CAVER
Κ Σ
MERIDIAN

Junior Class

RICHARD W. FOWLER
K A
COLDWATER

SEXTON McMANUS
II K A
HAZLEHURST

MARY FLOWERS JACKSON
K Δ
JACKSON

EMILY WHITE STEVENS
K Δ
JACKSON

ELDON ROUSE
K Σ
LUMBERTON

HAROLD GRAVES
JACKSON

WILLIE SULLIVAN
Φ M
JACKSON

ELIZABETH HEIDELBERG
K Δ
JACKSON

JOHN CADWALLADER
JACKSON

P. PATTON PERRITT
WESSON

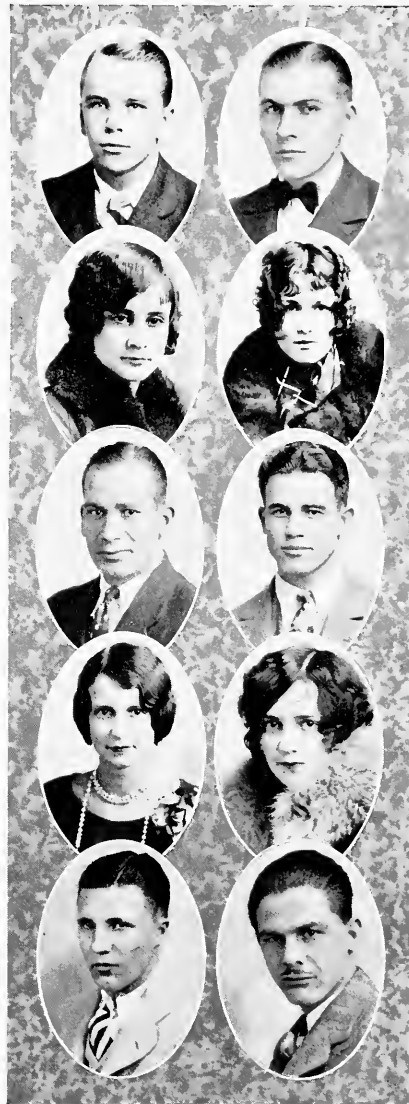

Junior Class



RUTH GAINNEY
K Δ
JACKSON

BARNETT DRIBBEN
Θ K X
GREENWOOD

H. D. CARMICHAEL
BRAXTON

FRED GRAHAM
MERIDIAN

FLORA LEMLY
JACKSON

IRENE BREELAND
LEAKESVILLE

W. K. JONES
Θ K X
INDIANOLA

JAMES R. PRESTON
K Σ
JACKSON

J. T. IDOM
COLLINS

ELIZABETH PARSONS
JACKSON

Junior Class

GEORGE L. BOUNDS
OVETT

MARY OLIPHANT
Φ M
JACKSON

HEBER A. LADNER
LUMBERTON

C. W. BAILEY
Θ K X
SHERMAN

NELLIE GRAY FINCH
JACKSON

TOMMYE HALL
BAY SPRINGS

W. I. PEELER
CENTER

CURTIS ALFORD
MERIDIAN

JANE POWER
Φ M
JACKSON

R. R. HUDSON
Θ K X
SUMKALL



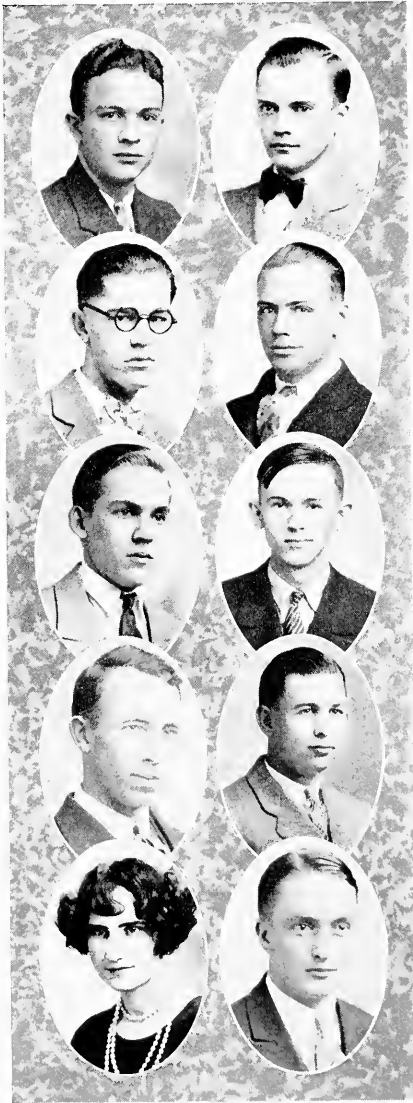

Junior Class

EUGENE COUNTISS
K Σ
GRENADA

JOHN G. HAND
BARTH

MAURICE PRICE
JACKSON

CHARLES COLTHARP
MYRTLE

W. E. LYON
DURANT

HARRY PHILLIPS
JACKSON

JOHN W. FINCH
JACKSON

W. F. HOWELL
CLEVELAND

MARY L. PEARSON
JACKSON

C. G. SHOWS
OVETT



SOPHOMORES





Sophomores

CLASS OFFICERS

C. C. HOLLOWMAN
President

JOHN BEALLE
Vice-President

J. W. ALFORD
Secretary-Treasurer

J. W. ALFORD, K A McComb
 MARY LYNN GOULD, Φ M Bogalusa, La.
 MATTIE MAE BOSWELL Jackson
 ELIZABETH BROOKS Clarksdale
 SADIE VEE WATKINS, Φ M Jackson
 R. W. CAMPBELL, K A Macon
 RUBY K. FIELDS, Φ M Anguilla
 HERBIE SIMMONS, Θ K N Greenwood
 AUDIE BISHOP Harpersville
 C. U. MOUNGER Collins
 R. C. JONES, Θ K N Indianola
 DORIS DRAPER, Δ Z Jackson

FRANCES VAN HOOK Port Gibson
 R. J. HINSON Crystal Springs
 C. A. SULLIVAN Tyertown
 EDWARD MARBLE Jackson
 ERNEST MANGUM Magee
 OLGA LA BRANCHE, Δ Z Jackson
 T. G. LOWRY Winona
 VERA SHELTON Jackson
 MILDRED HORNE Jackson
 GLADYS JONES Jackson
 AETNA HOLLOWAY Jackson
 W. T. MOBLEY, II K A Richton



Sophomores

JOHN BEALLE, II K A Greenwood
 LELA MAYE TERRY, B Σ O Jackson
 GLADYS BOND, Δ Z Jackson
 OCTAVIA SYKES, K Δ Jackson
 ROSEMARY ADAMS, K Δ Jackson
 C. C. HOLLOMAN, K Σ Itta Bena
 CORLEY WILLIAMS Crystal Springs
 MARIE FLINK Lexington
 BROWN POWLETT Selma
 CARLYLE TOUCHSTONE Georgetown
 A. J. STEVENS West
 SARA K. HUGHES, Φ M Jackson

MILDRED WILLIAMS Jackson
 FRANK LACEY, O K N Kosciusko
 R. S. SIMPSON Ackerman
 J. K. BETTERS WORTH Jackson
 GILMER McLAURIN, K Σ Canton
 CLARA LEE HINES, Φ M Jackson
 W. M. HORTON Union
 RUTH OLIPHANT Jackson
 MARGARET WHISENHUNT Jackson
 ROSA LEE McKEITHEN, B Σ O Jackson
 THELMA ROBERTS Canton
 WARREN BLACK, K A Richton

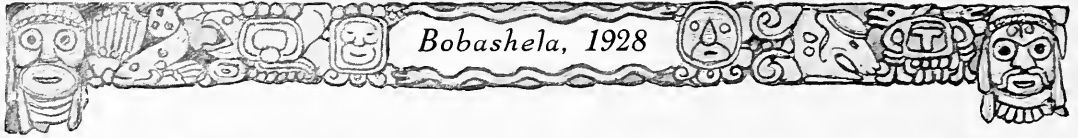

Sophomores

RALPH WELSH, II K A . . . Bogalusa, La.
 BESSIE COOK, K Δ Jackson
 JOHN STOKES, II K A Greenwood
 MARY FRANCES HORNE, K Δ . . . Jackson
 J. D. BRABHAM, II K A McComb
 GEORGE BUTLER, K Σ Jonestown
 EDWIN CALHOUN, K Δ Jackson
 LEONE SHOTWELL, K Δ Jackson
 CHALMERS ALEXANDER, K Σ . . . Jackson
 M. H. McCORMACK Clinton

CYRUS AVERY, K A Jonestown
 JOE WALTON, K Σ Jackson
 MARGARET BYNUM, K Δ Jackson
 HOYLE BYRD Lumberton
 THEO K. SCOTT Lambert
 B. Y. RUFF Chester
 MILDRED NOBLES, K Δ Jackson
 EMMETT WARD, II K A Jackson
 BESSIE GEORGE DONALD, Φ M . . . Jackson
 JACK CATLETT Canton



FRESHMEN



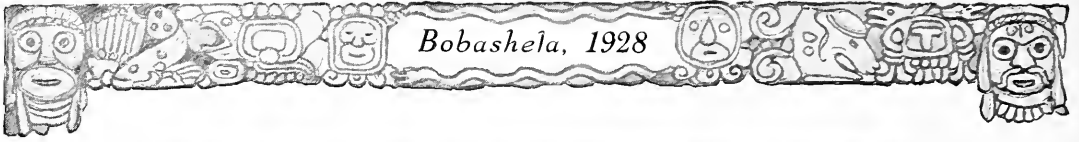

Bobasha, 1928



MAYNOR, POWER, LIVINGSTONE, BELL, BUE, BALL
NEYLAND, PRICE, DOBYNS, KNOX, KETTLER, CASTON
GREEN, JOHNSON, WEAVER, HENNINGTON, BRADLEY, RUSSELL
LYELL, RUFF, MOORE, GORDON, GRIFFITH, CULVER
TATUM, ROBINSON, ASH, BELL, CLARK, FLOWERS



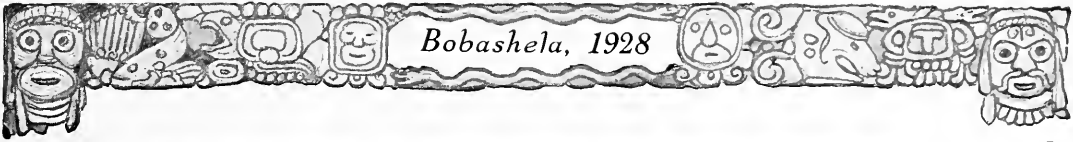

Bobashela, 1928



LEWIS, PHILLIPS, NEBLITT, KEY, ALLEN, BRUMFIELD
REEVES, GORDON, HOLLIDAY, HARRELL, WHEELLESS, LEMASTUS
FITZHUGH, GOLDMAN, HUTCHINSON, FISHER, DOSS, FETTERMAN
MCMULLIN, WHATLEY, JORDAN, WARD, JOHNSTONE, JOHNSON
MARTIN, LIGHTCAP, BOONE, HAYS, BEARDSLEY, HAINING



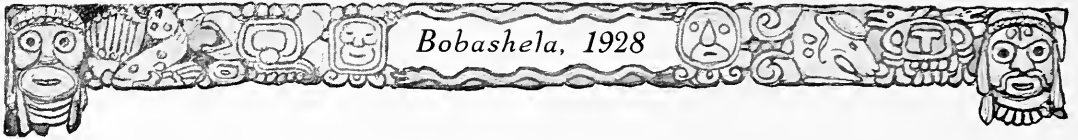

Bobasha, 1928



ROBERTSON, LITTLE, PATON, WILLIAMS, MYERS, PAXTON
LOONEY, HORTON, GARDER, PEEVEY, COKER, MCKEE
HUNTER, ALLRED, LOGAN, ARMOUR, DEAR, GRIFFITH.



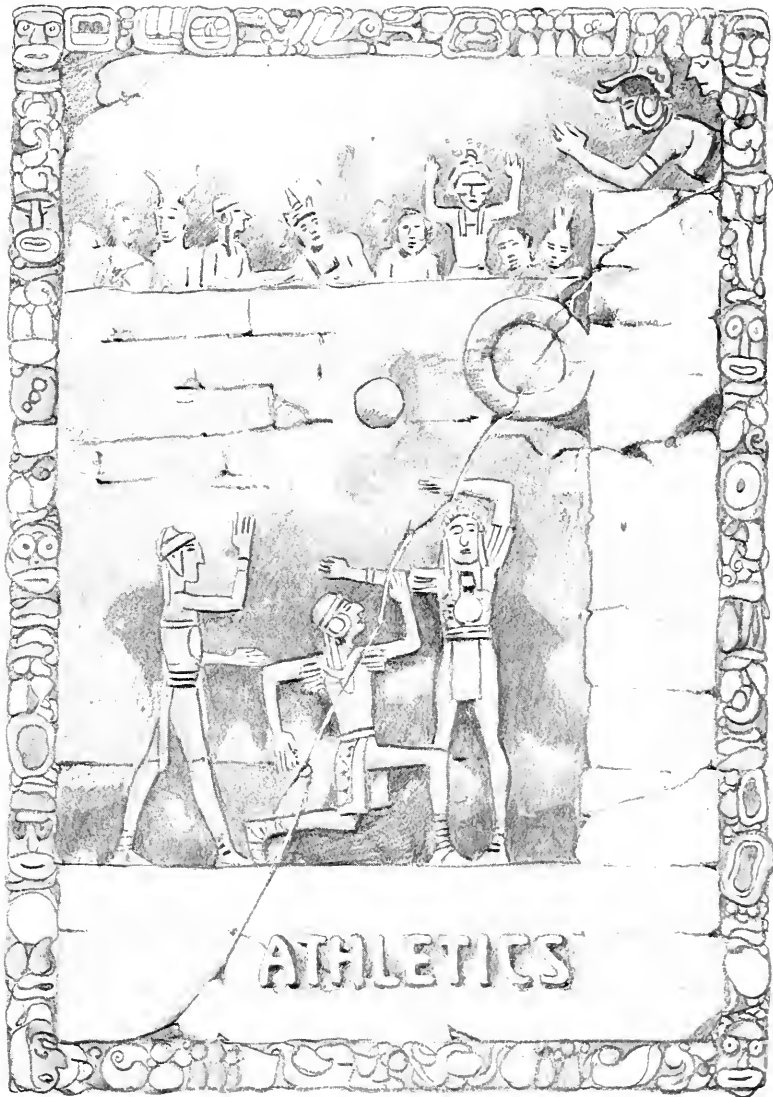

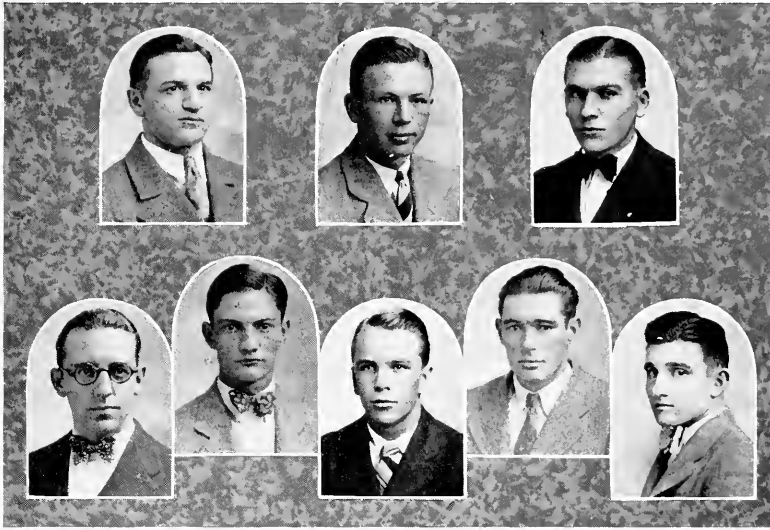

CRAWFORD, BLOUNT, McMANUS
WHEELLESS, IDOM, FOWLER, KIRKPATRICK, DRIBBEN

Men's Athletic Association

OFFICERS

A. G. CRAWFORD	<i>President</i>
SEXTON McMANUS	<i>Vice-President</i>
R. E. BLOUNT	<i>Secretary</i>
L. L. WHEELLESS	<i>Student Manager</i>
W. B. DRIBBEN	<i>Football Manager</i>
W. P. BOSWELL	<i>Basketball Manager</i>
J. T. IDOM	<i>Baseball Manager</i>
J. R. KIRKPATRICK	<i>Track Manager</i>
R. W. FOWLER	<i>Tennis Manager</i>



ZIMOSKI

HALE

VAN HOOK

Coaches

Coach "Jimmy," serving his last year as a Purple mentor, continued to produce lines that even the best that the mighty Alabamians hurled against it could not penetrate for many appreciable gains. Coach Zimoski has turned out some mighty good players since he took over the reins of the athletic squads here. He came here as a stranger, and was the first full-time coach that the college boasted. Wherever he is, we bet that he has a good line and that he will give Howard a good fight, if not beat them.

"Goat" Hale, he of the wide-spread football and baseball ability, has worked himself into the hearts of all students and players. His coming brought a spirit of self-confidence that was noticeably lacking, to the players. Next year he will be head football coach, and baseball coach.

Coach Van Hook had the freshmen this year, and what a freshman bunch he did have! Look at the records. He got promoted though, and next year he will be there helping the varsity. Ask a freshman who is the most liked instructor on the campus and he will readily tell you that Van is.



GAINES CRAWFORD

SEXTON McMANUS

All-State

Captain Crawford ended his three years of starring on the Purple eleven in a burst of glory. Those three years he has been picked as first choice on All-State teams. It is the consensus of opinion that he is one of the very best triple threat men to ever cavort on a state gridiron. Always fighting and trying to win, Crawford made scintillating plays in every game and against the best teams that the Purple fought. "Windy" will sure be missed next year.

McManus, the "big little man" of the Major squad, was pronounced by football critics of four states as the best center, regardless of size, seen in action this year in their respective states. "Mac" is captain-elect of next year, winner of the Brannon Trophy for general football ability, and was placed first on all All-State teams. Weighing only one hundred and fifty pounds, McManus was one of the lightest men on the team and was the lightweight of the line. Lack of weight could not overcome a strong heart, a quick brain and speed, so Mac was one of the really good football players on the squad.

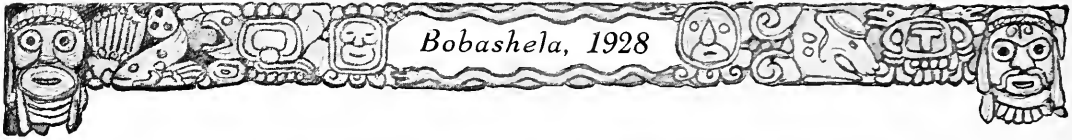

Bobashela, 1928

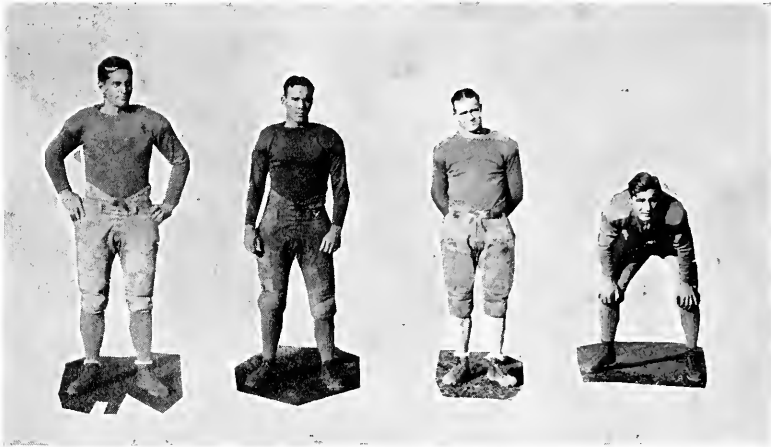

WRIGHT

MOODY

WELSH

BILBO

"GOOFY" WRIGHT, after a late start on account of injuries, rapidly rounded into good form and was one of the most consistent ground gainers on the squad. Watch him go in the fall.

S. R. MOODY, diminutive, but heady and fast quarter, made many sparkling plays. He fought all the time and will be missed next year.

"KID" WELSH, the boy from Bogalusa, is counted on by the coaches as being one of the mainsprings of next fall's team. Heavy and fast, Welsh is a football player.

"GOV" BILBO. In his second year of varsity experience, "Gov" started most of the games and in each one acquitted himself well. Many a man was snared by Bilbo when a touchdown seemed certain.



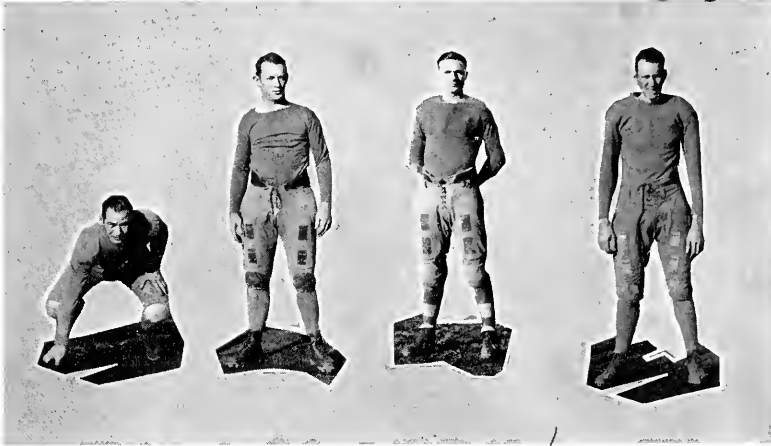

ROUSE

JOHNSON

CAMPBELL

PEEVEY

"PAT" ROUSE was the line backer par excellence. He plugged up holes, he stopped charging backs, he played his position with adeptness. Pat will be here next year.

JESSE JOHNSON earned the monicker "Seven Yards" Johnson. Give him the ball; then move the line seven yards. Jesse's first year on the varsity, and he will be back next year.

"TED" CAMPBELL has the requisites of a consistent performer, and in all probability will have an opportunity to display them this fall.

"MR." PEEVEY leaned this way and that way and down came two men. In his last year for the Purple, Peevey lent valuable assistance to holding opposing teams to minimum downs.

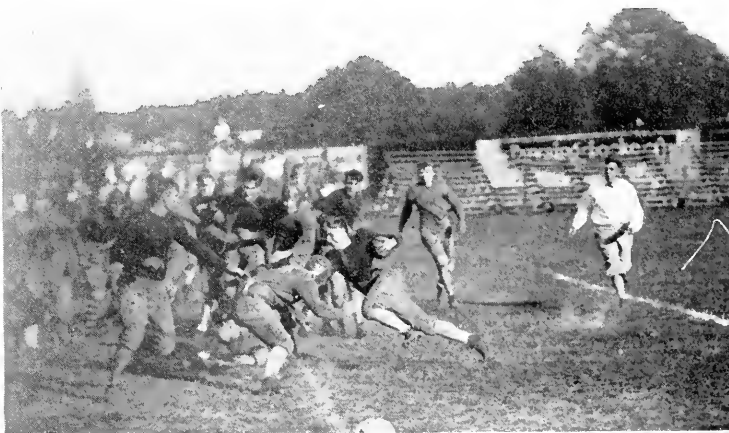

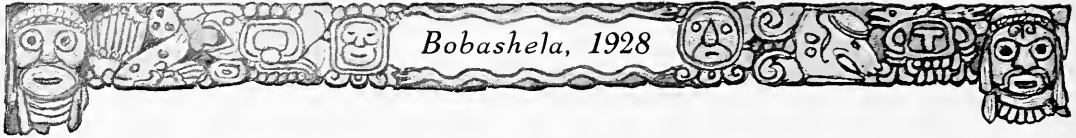

Bobashela, 1928



BAXTER

BROOKS

McLAURIN

BOSWELL

"DICK" BAXTER, playing his third year on the varsity, displayed all the fight, speed and ability that marked him as a fresh star of '24.

"PUNY" BROOKS, big and brawny, played this season handicapped by injuries. He stayed in the game though.

GILMER McLAURIN did not play frosh football, but he came out this year and made the varsity. "Mac" starred in several encounters and promises to be a mainstay of the line next year.

"POTTS" BOSWELL's claim to fame was gained when the Purple played Miami. The Florida sports editors tacked this to him, so we will use it too—"that lumbering tackle."

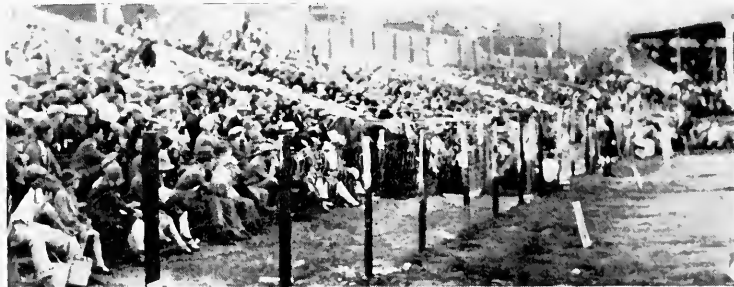



BENNETT

BLOUNT

DRANE

BEALLE

"LON CHANEY" BENNETT, in his first varsity year, played stellar ball and is counted a bright prospect for next fall's team.

"RUBE" BLOUNT has played four years of ball for the purple and it will not be easy to forget Rube's cutting in and grabbing a pass from Crawford. Rube was right there.

"RED" DRANE had a hard job being understudy for McManus. McManus will graduate some day and then "Red" will get to play.

JOHN BEALLE, a sophomore, gave the two regular ends a run for their money. He played a consistent game and starred on breaking up punts.





HOLCOMB

RAPE

BOUNDS

KURTS

ROBERT HOLCOMB, playing his second year on the varsity, was a linesman of proven ability. Great things are expected of him.

"TURBY" RAPE, after playing for two years on the varsity, slowed up a bit and he fought against youth and speed for his place in the line. His play at Miami was one of the high points of the game.

GEORGE BOUNDS was always there scrimmaging, fighting, and is a strong candidate for a berth next fall.

GEORGE KURTS punted his team out of danger many times, but was handicapped by injuries received early in the season.



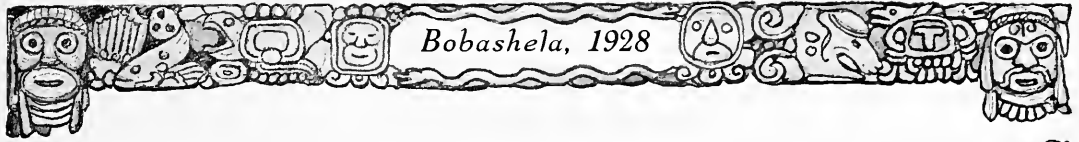

Varsity Football

The Major gridders of '27 were a fighting group of players who played a good brand of football, though the record is not of the impressive variety. Crawford and McManus furnished the thorns for the opposition. Crawford, always a threat, got away in almost every game for a brilliant end run, while McManus was showing about three opposing linesmen how to play their positions. The Purple, for the first time, played a post season game. They journeyed to Miami and played the University there on the golden sands. Beat them, too.

SCORES

Alabama	46; Majors	0
Centenary	26; Majors	0
Howard	6; Majors	13
Clarke	0; Majors	33
Mississippi	12; Majors	0
Union	6; Majors	0
Birmingham-Southern	13; Majors	0
S. L. I.	12; Majors	6
Mississippi A. & M.	6; Majors	0
Southwestern	19; Majors	6
Miami University	0; Majors	31



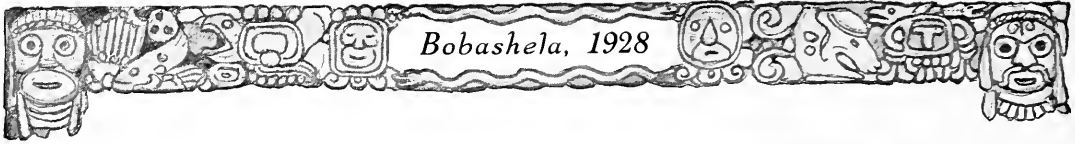

CRAWFORD

BAXTER

BLOUNT

CARRUTH

BROOKS

Varsity Basketball

Millsaps experienced a mediocre basketball season in 1928. Failure of the team to show consistent winning form was attributed to the lack of goal shooting ability. Windy Crawford was a bright light, with Goober Carruth starring in every game.



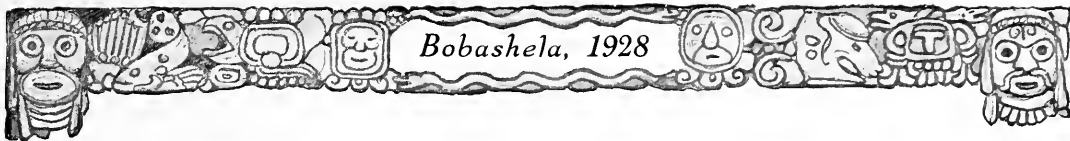

Bobashela, 1928



ROUSE

MOODY

McMANUS

PEEVEY

Varsity Basketball

SCORES

D'Lo Y	27; Majors	58
D'Lo Y	40; Majors	45
L. P. I.	35; Majors	37
L. P. I.	50; Majors	38
Mississippi	37; Majors	22
Mississippi	61; Majors	23
L. P. I.	53; Majors	28
L. P. I.	31; Majors	26
Centenary	35; Majors	21
Centenary	27; Majors	24
Union	32; Majors	46
Centenary	29; Majors	49
Centenary	32; Majors	38



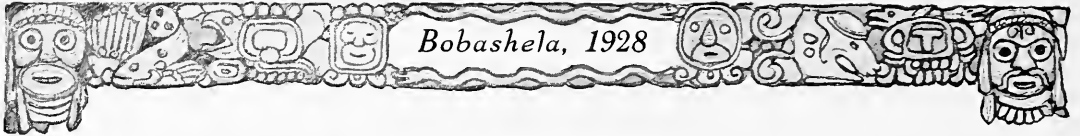

Bobashela, 1928



MOUNGER	MEIGS	HARRIS	WRIGHT	KURTS	ELLISON	SMITH
	HALE (Coach)	BAXTER	BLOUNT	LADNER	ROUSE	CAVER
McMANUS	CADWALLADER	BILBO	SCOTT	HOLLOMAN	MOODY	

Varsity Baseball

Baseball at Millsaps with "Goat" Hale coaching it, promises to wage a bitter fight to regain some of its lost prestige. This year there is a noticeable lack of pitching talent, but the Freshmen have some to spare and the experience of this year promises to help in the building of a team for next year.





HALE	BELL	BRANTLEY	LEWIS	STRAIT
BRANNON	MARTIN	MAPP	STEVENS	
HARALA	WALL	COACH VAN HOOK	MILLER	MEIGS

Freshman Basketball

A well-rounded court delegation was developed by Coach Van Hook this year. The outfit showed good form and teamwork in all of the contests played, and there were quite a number of them. Several excellent prospects were polished for future varsity service. A number of local prep combinations were trimmed during the season, and but seldom did the Minors taste defeat; then it was never by any overwhelming score. Austin Brantley was the brightest individual star of the lot, closely followed by Marion Hale. The high light of the season was the 115 to 19 victory over the Canton Y. M. C. A.

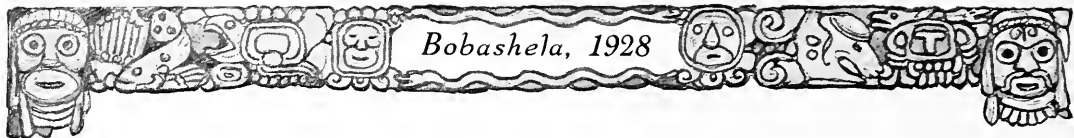

Bobashela, 1928



SETZLER

LINGLE

NEWELL

STEEN

LOTT

Girls' Basketball

One of Millsap's most colorful and successful athletic organizations is the Co-ed basketball team. Always fighting to win, always ready to fight, and most of the time winning, the Co-eds lost the State Championship in a heart-breaking game to Delta State. Of the regulars, Newell, Lingle and Setzler will not return next year. Lingle and Setzler were two of the best forwards seen on the local court. Their shooting and their team work was little short of marvelous. Strait (not in panel), did good work at guard.



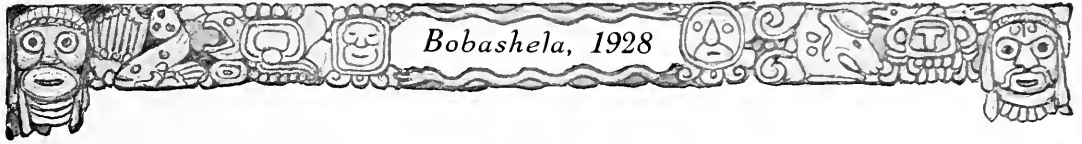

WEAVER SIMPSON JONES HUGHES SWAYZE VAN HOOK

Girls' Basketball

CO-ED SCORES

Grenada College	19;	Millsaps Co-Eds	23
Whitworth College	6;	Millsaps Co-Eds	56
State Teachers	3;	Millsaps Co-Eds	47
Grenada College	18;	Millsaps Co-Eds	28
Delta State	39;	Millsaps Co-Eds	30
Hillman College	10;	Millsaps Co-Eds	28
Raymond	22;	Millsaps Co-Eds	24
Woman's College	23;	Millsaps Co-Eds	21
Hillman College	8;	Millsaps Co-Eds	58
Woman's College	27;	Millsaps Co-Eds	17
Belhaven College	7;	Millsaps Co-Eds	80
Delta State	30;	Millsaps Co-Eds	28





MCDANIEL, HARALA, HALE, PRICE, McMULLIN, WALKER, N. MILLER, J. MILLER, VAN HOOK
BRANTLEY, HAINING, BELL, ADAMS, MAYNOR, FRALEIGH, Vining, STRAIT
BRANNON, HASSEL, STEVENS, COTTEN, SHARP, RAY, MAPP, WILLIAMS

Minor Football

The Minor football machine was the most powerful in the history of the institution. Playing through an unusually hard schedule, the frosh came out on the long end of the score every time but once. Clarke College was the team that turned the trick and they did it by the margin of one touchdown. The team, fast and heavy, was with such an array of talent that it would be hard to pick a really individual star, rather we would say the team was the star. Jake Miller with dazzling end runs, bullet-like or loop passes, was, if anyone was, the best individual performer of the bunch. The team, of course, pointed to Mississippi College's Papposes. The baby Chocs were completely snowed under, 32 to 0, by an avalanche of line bucks, passes and perfect team work.

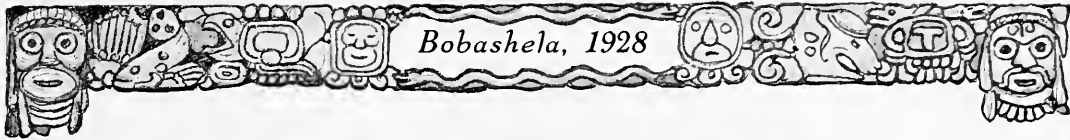

MILLER HALE WALKER McDANIEL COTTEN
 BELL MAYNOR HAINING McMULLIN FRALEIGH MAPP
 (SELMAN, VINING and RAY not in panel).

Minor Football

SCORES

Port Gibson College	. 6; Minors 56
Dummies 0; Minors 51
Holmes Junior College	12; Minors 66
Clarke College 12; Minors 6
Hinds Junior College	. 6; Minors 32
Sunflower Junior College	6; Minors 57
Mississippi Papooses	. 0; Minors 32





BENNETT, ALFORD, MILSTEAD, BYNUM, R. BYRD (President), SHOTWELL, H. BYRD, CARMICHAEL, RUSSELL

Millsaps Golf Club

Golf is the one sport that has taken the campus by storm. Almost any hour of the lighted ones, some poor nut can be seen knocking the deuce out of the little white pellet; then with a happy smile lighting his countenance, plod over the hill after the elusive pill. The club was organized this year with R. E. Byrd as president and Hoyle Byrd as secretary. A tournament with a representative entry from the student body was played, and judging from its success and the enthusiasm displayed there, it promises to be an annual feature of the Golf Club.

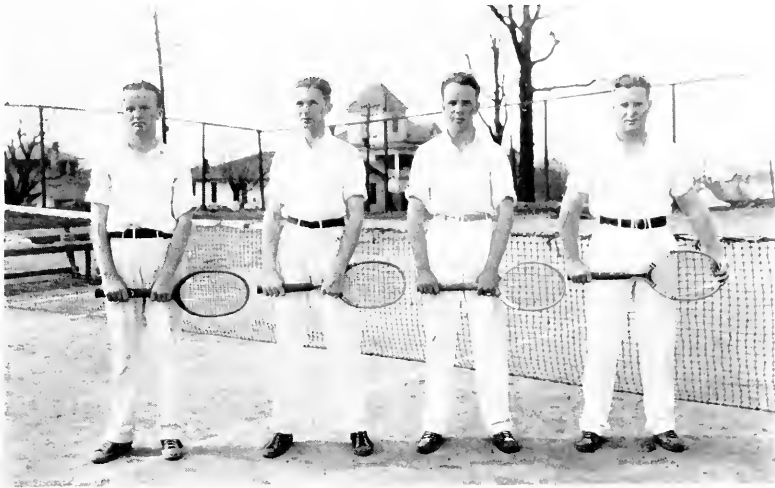

SESSIONS

FORD

FOWLER

BOSWELL

Tennis

Only one match has been played by the Major racquetees this season. In that match at Southwestern Louisiana Institute, the team of Fowler and Boswell won the doubles sets but lost both singles contests after a hard fight. In the Mississippi Intercollegiate tournament to be played on the Millsaps College courts, Boswell and Captain Fowler, with Sessions and Ford as capable reserves, should go far towards winning the coveted championship. The team is made up of three juniors and one sophomore, Boswell, who will all be back next year to fight, fight hard, to win.

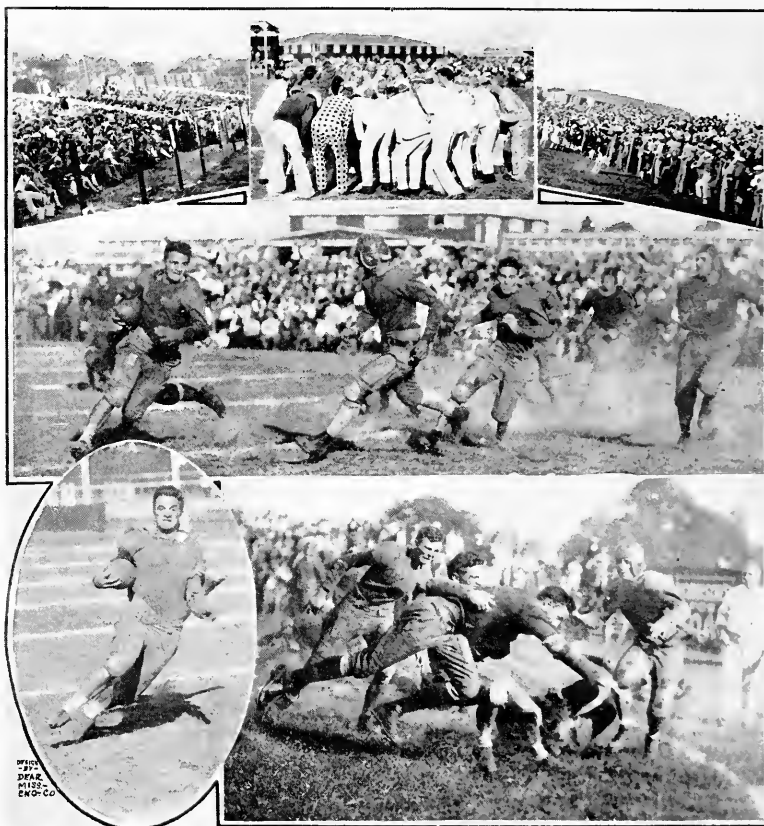

The Choctaws Win

In the feature contest of the year, Millsaps' utter inability to break up anybody's forward passing attack proved to be the margin of victory for the Choctaws from Mississippi College. The Majors fought hard but Hitt threw passes in, over, and around our men to the mournful tune of two touchdowns. The Majors were within striking distance of the Choctaws' goal line, but the needed punch was not there. It was by Crawford's consistently good punting that the Braves' score was held down. It was our game in the first and third quarters, then the Chocs took things into their hands in the second and fourth rounds. Wait until next year! That is not a threat, it is a prayer.



ORGANIZATIONS



CRAWFORD, WHEELLESS, GAINNEY, RILEY, BEACHAM
SEAWRIGHT, CARMICHAEL, BISHOP, MACLACHLAN, ROBINSON

Student Executive Board

- A. V. BEACHAM President, Student Body
- A. G. CRAWFORD Athletic Association
- L. L. WHEELLESS Y. M. C. A.
- RUTH GAINNEY Y. W. C. A.
- S. F. RILEY Literary Societies
- J. M. MACLACHLAN Publications
- J. LEM SEAWRIGHT Glee Club
- H. D. CARMICHAEL Band
- A. C. BISHOP Ministerial Association
- G. O. ROBINSON Honor Council

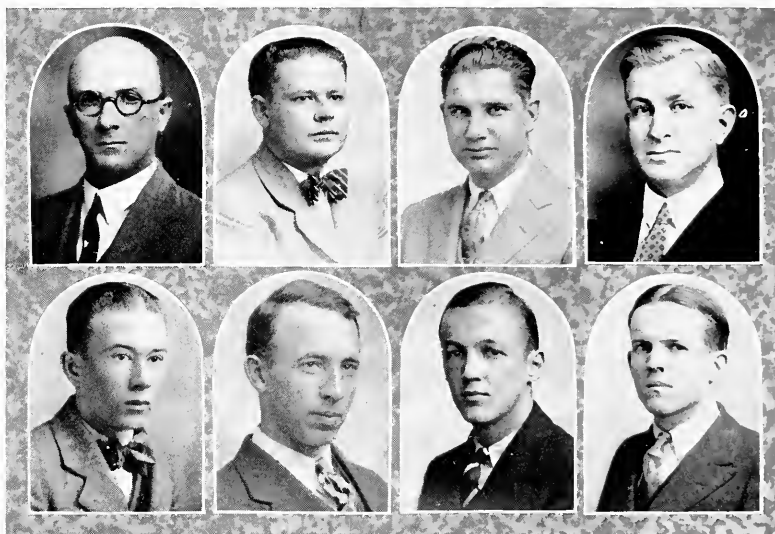

WHITE
WHARTON

WHITTEN
FINCH

BOUNDS
RILEY

SANDERS
BEACHAM

Debating Council

PROFESSOR M. C. WHITE	Faculty Representative
PROFESSOR A. G. SANDERS	Faculty Representative
JOHN W. FINCH	Galloway Literary Society
V. L. WHARTON	Galloway Literary Society
E. B. WHITTEN	Galloway Literary Society
A. V. BEACHAM	Lamar Literary Society
G. L. BOUNDS	Lamar Literary Society
S. F. RILEY	Lamar Literary Society

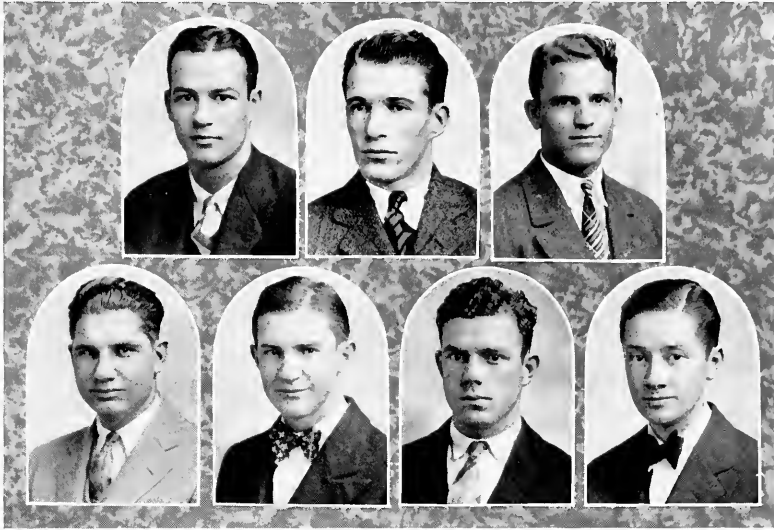

ROBINSON CARRUTH MOUNGER
 BOUNDS LEWIS DRANE PROPST

Honor Council

- C. H. CARRUTH *Student Body Representative*
- D. M. MOUNGER *Student Body Representative*
- P. N. PROPST *Senior Class*
- G. O. ROBINSON *Senior Class*
- G. L. BOUNDS *Junior Class*
- J. A. DRANE *Sophomore Class*
- HOWARD LEWIS *Freshman Class*

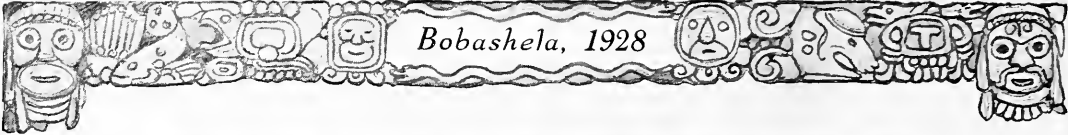

Bobashela, 1928

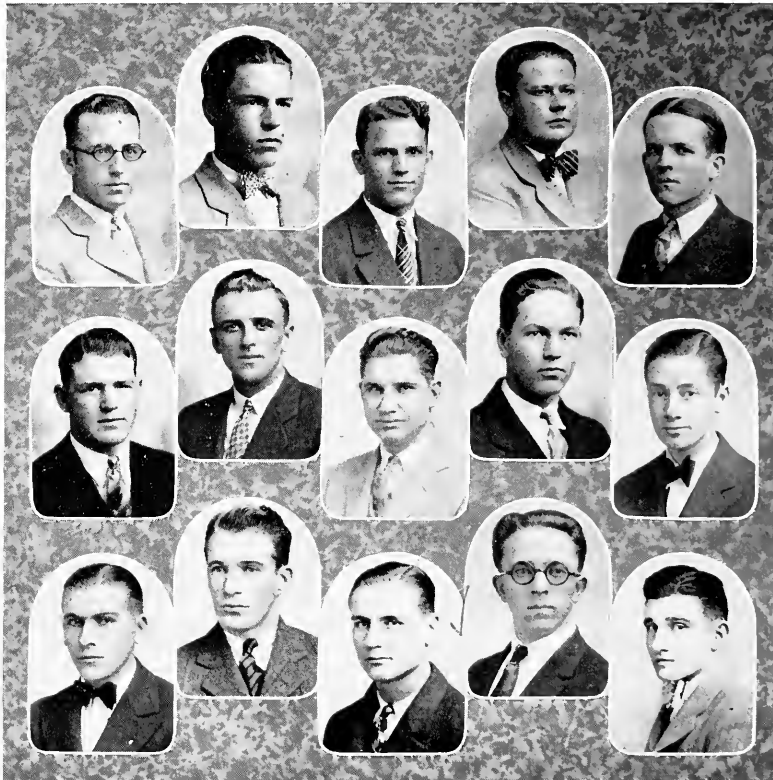

WHEELIS, BARNES, MOUNGER, WHITTEN, BEACHAM
 McLAURIN, GRISHAM, BOUNDS, REVES, PROPST
 McMANUS, CARRUTH, CAMPBELL, BISHOP, DRIBBEN

Y. M. C. A. Cabinet

- | | |
|--------------------------|----------------------------|
| A. V. BEACHAM | <i>President</i> |
| L. L. WHEELISS | <i>Vice-President</i> |
| D. M. MOUNGER | <i>Secretary-Treasurer</i> |

COMMITTEE CHAIRMEN

- | | | | |
|---------------------------|----------------|--------------------------|--------------|
| E. B. WHITTEN | Program | GORDON WILSON | Extension |
| W. K. BARNES | Program | G. E. REVES | Extension |
| G. L. BOUNDS | Vesper Service | A. C. BISHOP | Bible Study |
| R. W. CAMPBELL | Social | SEXTON McMANUS | Athletics |
| FRANK GRIFFIN | Membership | C. H. CARRUTH | Athletics |
| GILMER McLAURIN | Freshman Work | W. B. DRIBBEN | Foreign Work |
| R. A. GRISHAM | Church Work | E. C. LOCKETT | Publicity |
| P. N. PROPST | Music | J. A. DRANE | Conferences |





GAINAY, RIDGEWAY, GIVENS
 NEWELL, STEVENS, SULLIVAN, WINGFIELD, WILCOX
 NOBLES, VANCE, JACKSON, GILLILAND, POWER

Y. W. C. A. Cabinet

RUTH GAINAY <i>President</i>	BESSIE GIVENS <i>Treasurer</i>
ALICE RIDGEWAY <i>Vice-President</i>	DOROTHY MOORE <i>Secretary</i>

COMMITTEE CHAIRMEN

JANE POWER <i>Social Service</i>	MARY ELLEN WILCOX <i>Librarian</i>
VIRGINIA VANCE <i>Music</i>	EMILY WHITE STEVENS <i>Program</i>
MARY FLOWERS JACKSON <i>World Fellowship</i>	JOSEPHINE WINGFIELD <i>Finance</i>
WILLIE SULLIVAN <i>Social</i>	HELEN NEWELL <i>Undergraduate Representative</i>
BESSIE WILL GILLILAND <i>Rest Room</i>	MILDRED NOBLES <i>Undergraduate Representative</i>

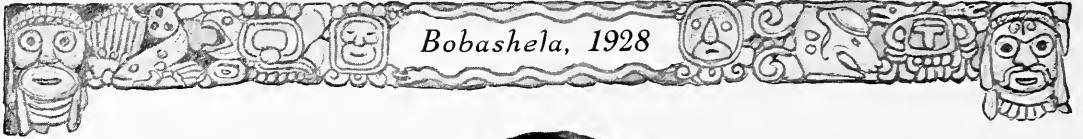

Bobashela, 1928



V. L. WHARTON, *Editor-in-Chief*
SLIDELL, LA.

The 1928 Bobashela

EDITORIAL STAFF
Associate Editors

Classes
G. O. ROBINSON
Organizations Editor
ELIZABETH HEIDELBERG

Sports and Features
DAVID LONGINOTTI
Who's Who Contest
P. PATTON PERRITT



HEIDELBERG

ROBINSON

LONGINOTTI

PERRITT





S. F. RILEY, *Business Manager*
JACKSON, MISS.

The 1928 Bobashela

BUSINESS STAFF

Assistant Business Managers

OLIVIA KNOX

D. M. MOUNGER

Photographic Editor

Distribution

E. L. BOLTON

R. W. FOWLER

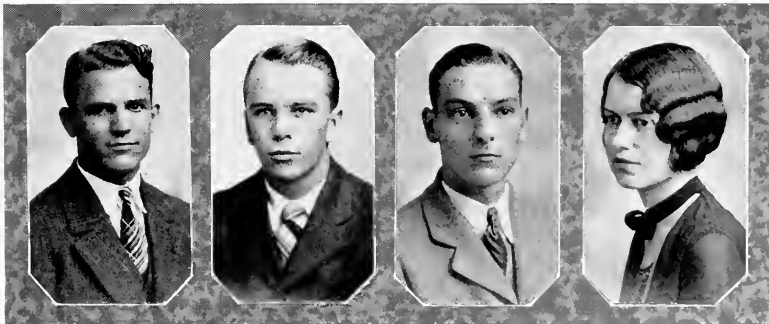

MOUNGER

FOWLER

BOLTON

KNOX

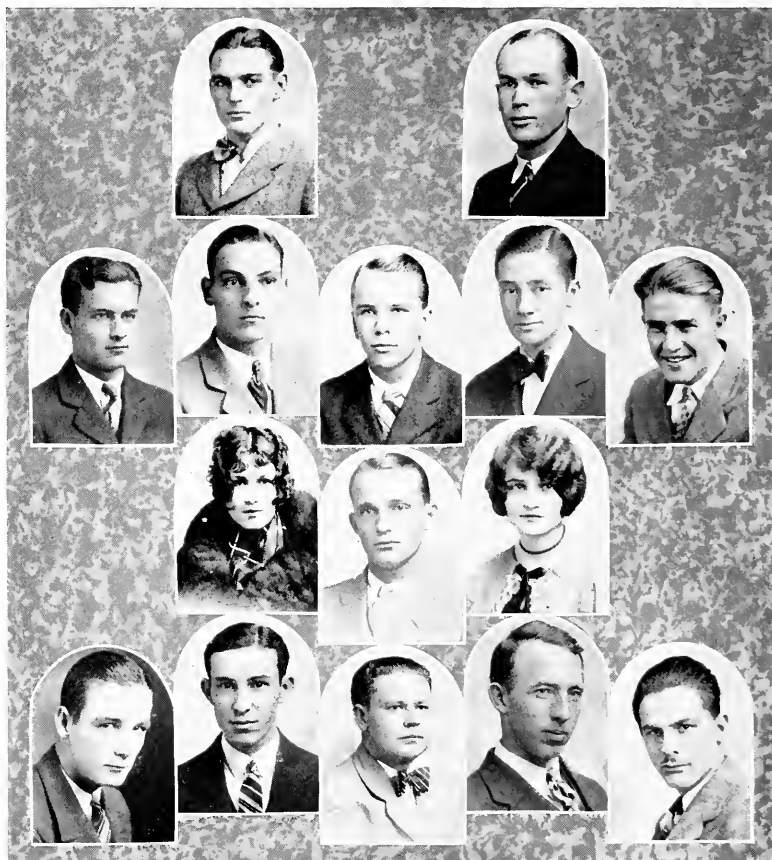

MAKLACHLAN
 SEAWRIGHT, BOLTON, FOWLER, PROPST, CATLETT
 STEVENS, HIGHTOWER, BUCK
 MANN
 BILBO, LONGINOTTI, WHITTEN, FINCH, PERRITT

The Purple and White Staff

JOHN MAKLACHLAN	Editor	J. R. HIGHTOWER	News
J. L. SEAWRIGHT	Associate Editor	J. L. SEAWRIGHT	Weekly Report
W. M. MANN	Business Manager	WILLIAM BILBO	News
P. N. PROPST	Assistant Business Manager	EMILY WHITE STEVENS	The Co-Ed
JAMES BYRD	Advertising Manager	W. P. BOSWELL	News
P. PATTON PERRITT	News Editor	E. L. BOLTON	Locals
RUTH BUCK	Society Editor	DAVID LONGINOTTI	Locals
JACK CATLETT	Sports Editor	RICHARD FOWLER	The Gas Line
RICHARD FOWLER	Feature Editor	E. B. WHITTEN	News
JOHN FINCH	Locals		



	SEAWRIGHT	WHITE	POWER	
FINCH	CRULL	BYNUM	SYKES	RILEY
ALFORD	O'NEAL	MCCLESKEY		PERRITT

The Millsaps Players

PRESENTING

NOTHING BUT THE TRUTH

A Comedy in Three Acts

BY JAMES MONTGOMERY

THE CAST

Robert Bennett	J. LEM SEAWRIGHT
E. M. Ralston	JOHN FINCH
Dick Donnelly	J. W. ALFORD
Clarence Van Dusen	P. PATTON PERRITT
Bishop Doran	S. F. RILEY
Gwendolyn Ralston	JO JEFF POWER
Mrs. E. M. Ralston	OCTAVIA SYKES
Ethel Clark	MARGUERITE CRULL
Mable Jackson	PEGGY O'NEAL
Sable Jackson	EULA MCCLESKEY
Martha	MARGARET BYNUM
<i>Business Manager</i>	W. B. DRIBBEN
<i>Costumes</i>	MARIE FLINK
<i>Property</i>	C. L. BAKER

Galloway Literary Society

PRESIDENTS

L. L. WHEELLESS JOHN FINCH W. I. PEELER G. E. REVES

VICE-PRESIDENTS

G. E. REVES E. B. WHITTEN K. E. MILSTEAD JOHN FINCH

SECRETARIES

P. N. PROBST EMMETT HAINING HAROLD GRAVES W. C. ALFORD

TREASURERS

W. I. PEELER W. T. WRENN

DEBATING COUNCIL REPRESENTATIVES

V. L. WHARTON E. B. WHITTEN JOHN FINCH

INTERCOLLEGIATE DEBATERS

E. B. WHITTEN V. L. WHARTON JOHN FINCH P. P. PERRITT
L. L. WHEELLESS

INTERSOCIETY DEBATERS

T. K. SCOTT B. Y. RUFF K. E. MILSTEAD W. I. PEELER
J. B. PATRICK S. J. RUFF

MEMBERS

G. W. BOREN	W. F. HOWELL	J. B. PATRICK	J. G. WILSON
B. F. CAMMACK	R. C. JONES	W. I. PEELER	V. L. WHARTON
H. D. CARMICHAEL	W. K. JONES	M. A. PEEVEY	B. E. MEIGS
EDWARD COKER	JOHN KETTLER	P. P. PERRITT	L. L. WHEELLESS
H. C. CURRIE	E. LIVINGSTON	P. N. PROBST	J. M. MACLACHLAN
B. EICHELBERGER	F. L. LOONEY	W. PIGOTT	R. J. HINSON
A. M. ELLISON	J. R. LOVE	E. H. RANDALL	M. L. BYNUM
A. W. ERICKSON	E. McMANUS	T. D. RAPE	BRUCE GIBSON
JOHN FINCH	S. McMANUS	B. Y. RUFF	G. E. REVES
H. G. FLOWERS	J. M. METCALF	S. J. RUFF	W. T. WRENN
MALCOLM GLAZE	K. E. MILSTEAD	C. SILLS	D. G. PATTON
HAROLD GRAVES	F. M. MORRIS	P. M. CATCHING	W. C. ALFORD
R. A. GRISHAM	E. T. MANGUM	T. K. SCOTT	M. R. REED
EMMETT HAINING	C. MOUNGER	L. P. STAGG	HERBERT KING
W. H. HAY	D. M. MOUNGER	JOHN STARK	E. B. WHITTEN



WHITTEN, MOUNGER, WHEELLESS, GRISHAM
WHARTON, PROPST, MACLACHLAN, McMANUS, PERRITT
FINCH, REVES, GRAVES, METCALF
CARMICHAEL, JONES, CADWALLADER, PEELER, SCOTT
LOWRY, BRUMFIELD, RUFF, HAINING
WILLIAMS, MOUNGER, KETTLER, HINSON, MANGUM



Lamar Literary Society

PRESIDENTS

A. V. BEACHAM

S. F. RILEY

G. L. BOUNDS

VICE-PRESIDENTS

S. F. RILEY

J. W. ALFORD

J. A. DRANE

SECRETARIES

J. W. ALFORD

G. L. BOUNDS

L. L. MATHENY

TREASURERS

J. A. DRANE

CHARLES LOCKETT

DEBATING COUNCIL REPRESENTATIVES

A. V. BEACHAM

S. F. RILEY

G. L. BOUNDS

INTERCOLLEGIATE DEBATERS

A. V. BEACHAM

S. F. RILEY

J. A. DRANE

J. W. ALFORD

MEMBERS

G. ADAIR

J. W. ALFORD

A. B. BEACHAM

A. C. BISHOP

HOWARD BOONE

J. H. BLAKEMORE

EDWIN BELL

R. E. BLOUNT

K. BRADLEY

W. P. BOSWELL

G. L. BOUNDS

T. M. BROWN

R. D. CASBURN

JOHN CULVER

J. A. DRANE

A. K. DOSS

E. F. GRIFFIN

G. GRIFFITH

H. GILLIS

M. HALE

F. M. JOHNSON

R. W. JOHNSON

T. I. JOHNSON

C. E. LOCKETT

C. F. LACEY

L. P. B. LIPSCOMB

ED LEMASTUS

J. N. FRENCH

DAVID KEY

H. LEWIS

M. MANN

L. L. MATHENY

D. G. McLAURIN

PAT McMULLIN

WILLIAM McCLUNEY

WILLIAM McMURTRY

RALPH NALL

R. P. NEBLITT

W. M. PRICE

S. F. RILEY

CHARLES RAY

B. C. RICKETTS

H. L. SIMMONS

R. S. SIMPSON

C. A. SULLIVAN

T. C. Vining

J. V. WRIGHT

S. S. WALL

H. A. BYRD

L. M. HAMBERLIN

R. B. SMITH

R. F. SHARP

J. H. WILLIAMSON

Bobasha, 1928



BOUNDS, RILEY, ALFORD, MANN, BEACHAM
MATHENY, BLOUNT, CATLETT, PRICE, SULLIVAN
WILLIAMSON, COUNTISS, BOLTON, SIMMONS, BYRD
BLACK, BISHOP, BOONE, BRADLEY, JOHNSON
CULVER, GRIFFITH, BELL, NEBLETT, LEWIS

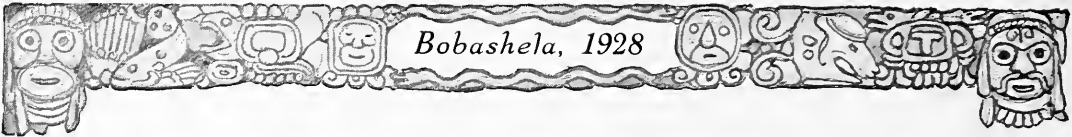

SEAWRIGHT	BLAKEMORE	CAVER	PRICE
LONGINOTTI	KURTS	MAJORS	CULVER
	CAMPBELL	BRUMFIELD	HAMILTON

Boys' Glee Club

DR. A. P. HAMILTON	Director
J. L. SEAWRIGHT	President
H. A. LADNER	Business Manager
MISS DOREE MAJORS	Accompanist

First Tenor

R. W. CAMPBELL
 CRUCE STARK
 SETH HARRIS
 GEORGE KURTS

Second Tenor

DAVID LONGINOTTI
 N. T. MOBLEY
 CARL BRUMFIELD
 JOHN CULVER
 L. E. PRICE

First Bass

J. L. SEAWRIGHT
 M. M. CAVER
 WARREN BLACK
 J. H. BLAKEMORE
 J. L. GORDON

Second Bass

JAKE IDOM
 SISSON SIMPSON
 R. J. JONES

Quartette

L. E. PRICE	J. H. BLAKEMORE
J. L. SEAWRIGHT	M. M. CAVER





O'NEAL
JONES
RIDGEWAY

FIELDS
EDWARDS
POWER

MITCHELL
CALHOUN
ADAMS

HOLLOWAY
SISTRUNK
SULLIVAN

KNOX
HEUCK
HALL

Girls' Glee Club

DR. B. E. MITCHELL *Director*
DORIS COMLY *Accompanist*

First Soprano

- MELVIN SIMPSON
- TOMMYE HALL
- MARY OLIPHANT
- WILLIE SULLIVAN
- OLIVIA KNOX
- JANE POWER

Second Soprano

- MERNELLE HEUCK
- GLADYS JONES
- RUBY KATHRYN FIELDS
- MARY LYNN GOULD
- PEGGY O'NEAL

First Alto

- ALICE RIDGEWAY
- ELIZABETH BROOKS
- CLAIRE SISTRUNK
- AETNA HOLLOWAY
- EDWINA CALHOUN

Second Alto

- GLADYS BOND
- ELIZABETH SETZLER
- MARJORIE SMITH

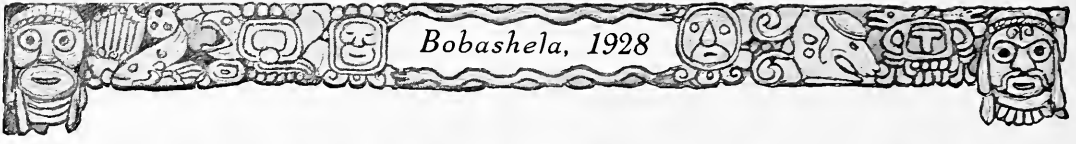

Bobashela, 1928

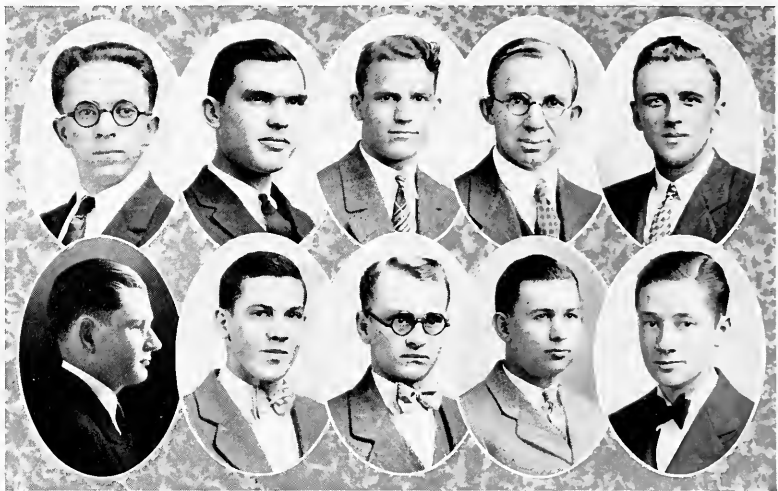

BISHOP, MATHENY, MOUNGER, METCALF, GRISHAM
McCORMACK, REEVES, RUFF, HOWELL, PROPST

Ministerial Association

OFFICERS

AUDIE C. BISHOP	President
L. L. MATHENY	Vice-President
PAUL PROPST	Secretary-Treasurer
D. M. MOUNGER	Program Committee
R. A. GRISHAM	Program Committee
W. T. WRENN	Program Committee
T. G. LOWRY	Membership Committee
G. L. PERKINS	Membership Committee
L. L. MATHENY	Membership Committee

MEMBERS

E. C. ABERNATHY	FLOYD LOONEY	P. N. PROPST
G. ADAIR	T. G. LOWRY	B. Y. RUFF
A. C. BISHOP	L. L. MATHENY	J. L. REEVES
A. M. ELLISON	EARL MEIGS	R. E. WASSON
R. A. GRISHAM	J. M. METCALF	L. A. WASSON
D. R. HOLT	D. M. MOUNGER	W. T. WRENN
W. F. HOWELL	R. M. NALL	ROY WOLF
Y. H. KIM	G. L. PERKINS	M. H. McCORMACK
E. A. KELLEY	I. A. PREWITT	H. C. CURRIE



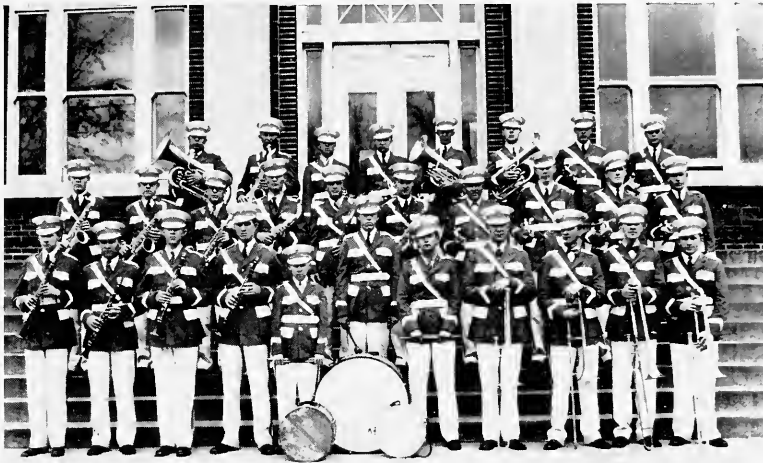

First Row: PROPST, JONES, CATLETT, FLOYD, SIMMONS, BARNES, WOODS, KURTS, NEYLAND, SHARP, SCOTT
Second Row: MCCLOONEY, NEBLETT, JONES, CAMPBELL, WILLIAMS, SEAWRIGHT, LEONARD, BLACK, MCLAURIN, RUSSELL
Third Row: SILLS, EICHELBERGER, LOCKETT, CULVER, KENDRICK, MOBLEY, CARMICHAEL, HASSELL

The College Band

PROF. J. G. LEONARD Director
 H. D. CARMICHAEL Manager
 R. E. TATUM Drum Major

Cornets

GILMER MCLAURIN
GORDON RUSSELL

WARREN BLACK
ROBERT HASSELL

H. D. CARMICHAEL
FLOYD LOONEY

Saxophones

✓ RALPH CAMPBELL

J. L. SEAWRIGHT
HAYS WILLIAMS

R. J. JONES

Trombones

W. D. SHARP

THEO K. SCOTT
GEORGE KURTS

SWAYZE NEYLAND

Horns

CHARLES LOCKETT

JOHN CULVER

Baritones

JACK KENDRICK

W. T. MOBLEY

Basses

CARL SILLS

MALCOLM FRALEIGH

Drums

W. K. BARNES

L. H. SIMMONS

HARRY WOODS



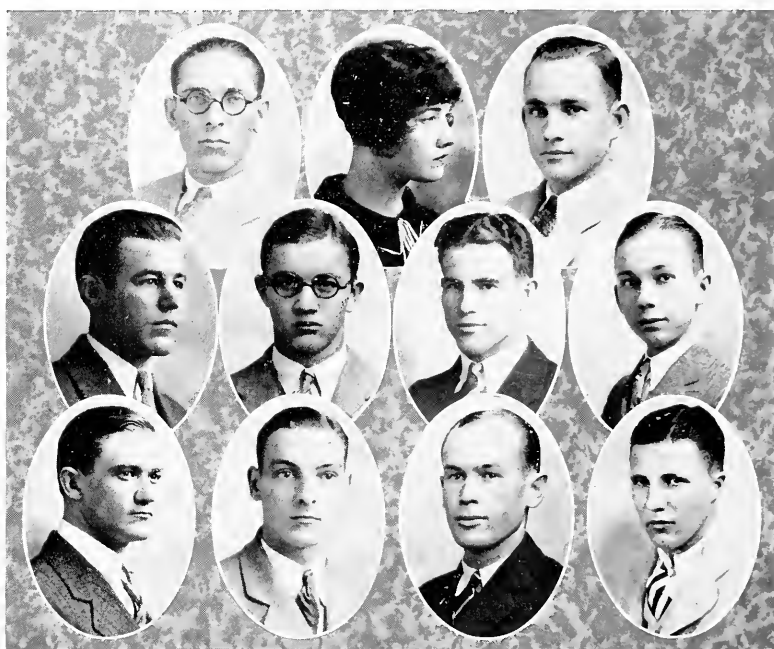

TARBUTTON, O'NEAL, LACEY
 WILLIAMSON, BUTLER, GRAVES, MANGUM
 BAKER, BOLTON, MANN, CADWALLADER

Science Club

GRADY TARBUTTON *President*
 PEGGY O'NEAL *Vice-President*
 LINNIE LINGLE *Secretary-Treasurer*

MEMBERS

- | | | |
|-------------------|------------------|--------------------|
| DOROTHY MOORE | C. H. GRAVES | R. L. WALTON |
| MYRILE STEEN | A. K. DOSS | HAROLD GRAVES |
| SALLY HORNE | FRANK LACEY | JOHN CADWALLADER |
| GLADYS JONES | JACK WILLIAMSON | CARLYLE TOUCHSTONE |
| EVIE LEE GILLIS | BRUCE GIBSON | E. L. BOLTON |
| NELLIE GRAY FINCH | ERNEST MANGUM | PROFESSOR BAKER |
| HATTIE RAY LEWIS | CHARLES COLTHARP | PROFESSOR HARRELL |
| H. G. DETERLY | JOHN STOKES | DOCTOR SULLIVAN |

Philomathean Literary Society

OFFICERS

PEGGY O'NEAL	<i>President</i>
MARIE FLINK	<i>Vice-President</i>
DOROTHY MOORE	<i>Secretary</i>
ALICE RIDGEWAY	<i>Treasurer</i>
LINNIE LINGLE	<i>Critic</i>
DORIS BASS	<i>Sergeant-at-Arms</i>
MILDRED WILLIAMS	<i>Chaplain</i>
NELL FINCH	<i>Reporter</i>
MYRTLE STEEN	<i>Publicity</i>

THE ORGANIZATION

The Philomathean Literary Society of Millsaps College was organized January 16, 1928. At this time only a temporary organization was effected, the only two officers elected being Peggy O'Neal, temporary chairman, and Bessie George Donald, temporary secretary. It was not until February 14, 1928, that a permanent organization was set up and the officers named above were elected to serve for the remainder of the current session. The constitution and by-laws of the society were also permanently adopted at this meeting. The regular meeting time was set as Tuesday afternoon at four o'clock. The general plan of the programs is the same at those of the Galloway and Lamar Societies, although some variations have been made from time to time. The major aim is to train the women students of Millsaps for excellence in debating and public speaking.

During the latter part of the last term the Philomatheans plan to participate in the Inter-Society Debates of the college, debating both the Lamars and the Galloways. They have also arranged for an intercollegiate debate with Belhaven College and have arrangements under way with several other colleges. Outstanding during this session have been: Dorothy Moore, Linnie Lingle, Nell Finch, Ruth Gainey, Hattie Ray Lewis and Marie Flink.

MEMBERS

DORIS BASS	DOROTHY MOORE
IRENE BREELAND	PEGGY O'NEAL
ELIZABETH DEAR	ALICE RIDGEWAY
BESSIE GEORGE DONALD	THELMA ROBERTS
NELLIE GRAY FINCH	ELIZABETH SETZLER
MARIE FLINK	MYRTLE STEEN
RUTH GAINEY	EMILY WHITE STEVENS
EVIE LEE GILLIS	EDITH STRAIT
EDNA EARLE HENNINGTON	JENNIE BETH SWAYZE
CLARA LEE HINES	FRANCES VAN HOOK
CLARIBEL HUNT	JANIE WATKINS
GLADYS JONES	SADIE VEE WATKINS
HATTIE RAY LEWIS	ELIZABETH WHITE
LINNIE LINGLE	MARGARET WHISENHUNT
ANNE MCNAIR	MILDRED WILLIAMS

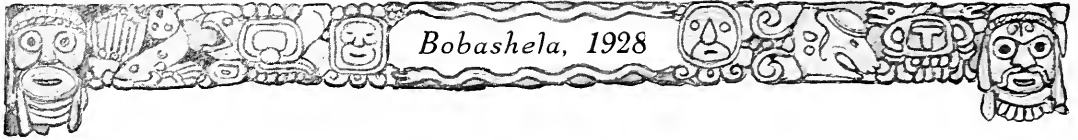

Bobashela, 1928



Resolved

We will love in a new way
In this new year,
With quiet, sacred tenderness,
Which needs no vulgar, cheap caress,
Devoid of kisses . . . none the less
Sincere.

We will love in a new way
In this new year,
But resolutions amorous,
Like kisses platitudinous,
Should all be celebrated . . . thus . . .
My dear.

G. E. GREENWAY







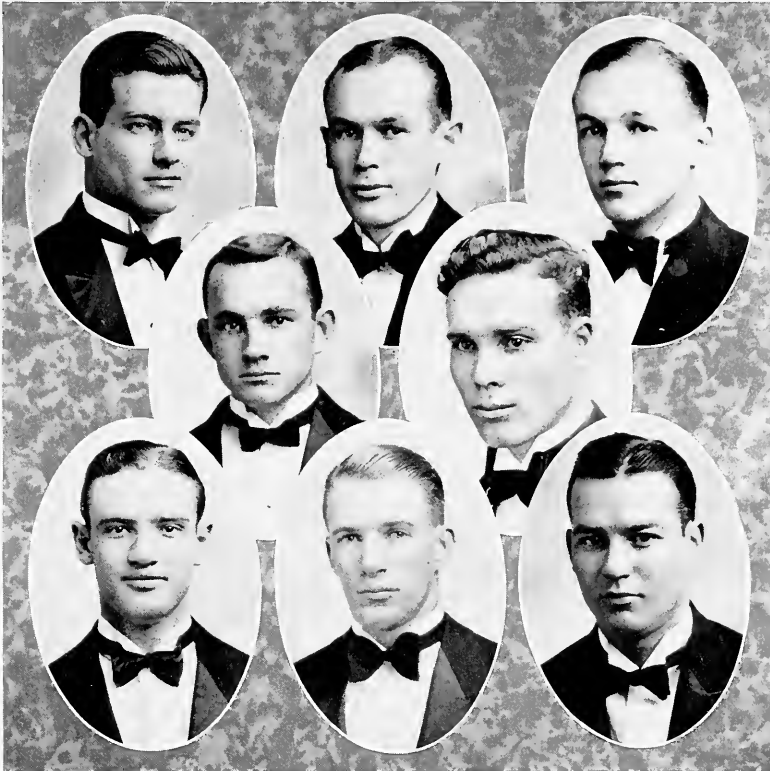

SEAWRIGHT, MANN, RILEY
LACEY, MOODY
CAVER, CARRUTH, ROBINSON

Men's Pan-Hellenic Council

- | | |
|-----------------|----------------|
| KAPPA SIGMA | |
| S. F. RILEY | M. M. CAVER |
| KAPPA ALPHA | |
| J. L. SEAWRIGHT | G. O. ROBINSON |
| PI KAPPA ALPHA | |
| C. H. CARRUTH | W. M. MANN |
| THETA KAPPA NU | |
| S. R. MOODY | FRANK LACEY |

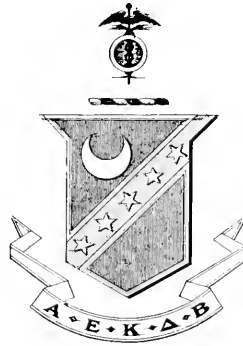
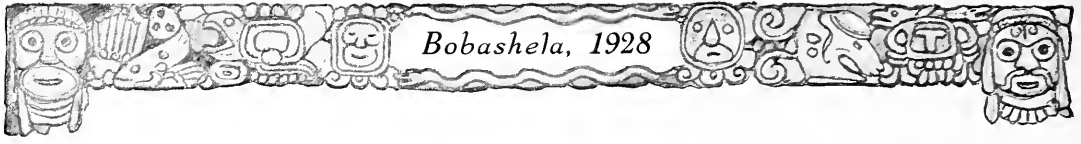

Kappa Sigma

Founded at the University of Bologna in 1400
Founded in America at the University of Virginia in 1867

Colors: Scar'et, White and Emerald

Flower: Lily-of-the-Valley

Publications: "The Caduceus" and "The Star and Crescent"

ALPHA UPSILON CHAPTER

FRATRES IN FACULTATE

G. L. HARRELL

B. O. VAN HOOK

V. B. HATHORNE

FRATRES IN COLLEGIO

Class of 1928

S. F. RILEY

D. M. MOUNGER

J. R. HIGHTOWER

Class of 1929

W. A. BILBO
J. A. WASCOM

M. M. CAVER
ELDON ROUSE

J. R. PRESTON
E. H. COUNTISS

Class of 1930

G. W. BUTLER
G. M. McLAURIN, JR.

C. C. HOLLoman

JOE WALTON
C. W. ALEXANDER

Class of 1931

I. W. BALL
CARL BRUMFIELD
WILLIAM CASTON
CHARLES RAY

A. K. DOSS
ROBERT TATUM
CHARLES PAXTON
JOHN CULVER

H. M. SELMAN
BARRON RICKETTS
P. T. FITZHUGH
FRANK LYELL





MOUNGER, RILEY, CAVER
WASCOM, BILBO, COUNTISS, PRESTON, HOLLOMAN
MCLAURIN, ALEXANDER, WALTON, BUTLER, ROUSE
CASTON, BRUMFIELD, LYELL, RICKETTS, BALL
TATUM, DOSS, CULVER, FITZHUGH, RAY

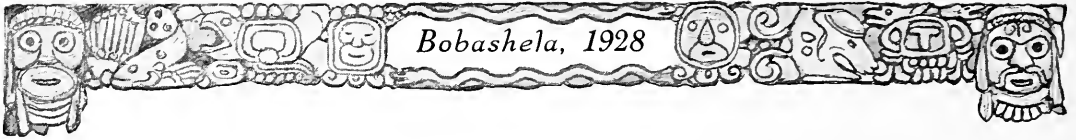

Bobasha, 1928



Kappa Alpha

Founded at Washington and Lee University in 1865

Colors: Crimson and Gold

Flowers: Magnolia and Red Rose

Publication: "Kappa Alpha Journal"

ALPHA MU CHAPTER

FRATRES IN FACULTATE

J. REESE LIN

A. P. HAMILTON

M. C. WHITE

FRATRES IN COLLEGIO

Class of 1928

J. L. SEAWRIGHT

W. O. HOOD

G. O. ROBINSON, JR.

Class of 1929

R. W. FOWLER

J. F. FORD

Class of 1930

↓
R. W. CAMPBELL

EDWIN CALHOUN

J. W. ALFORD

C. H. AVERY

Class of 1931

WARREN BLACK

FRANK CLARK

*WILLIAM BELL

*WILLIAM McCLUNY

ALLEN FETTERMAN

*LUTHER FLOWERS

*KENNETH BRADLEY

DAVID KEY

GARNER GREEN

REYNOLDS CHEENEY

*Pledges



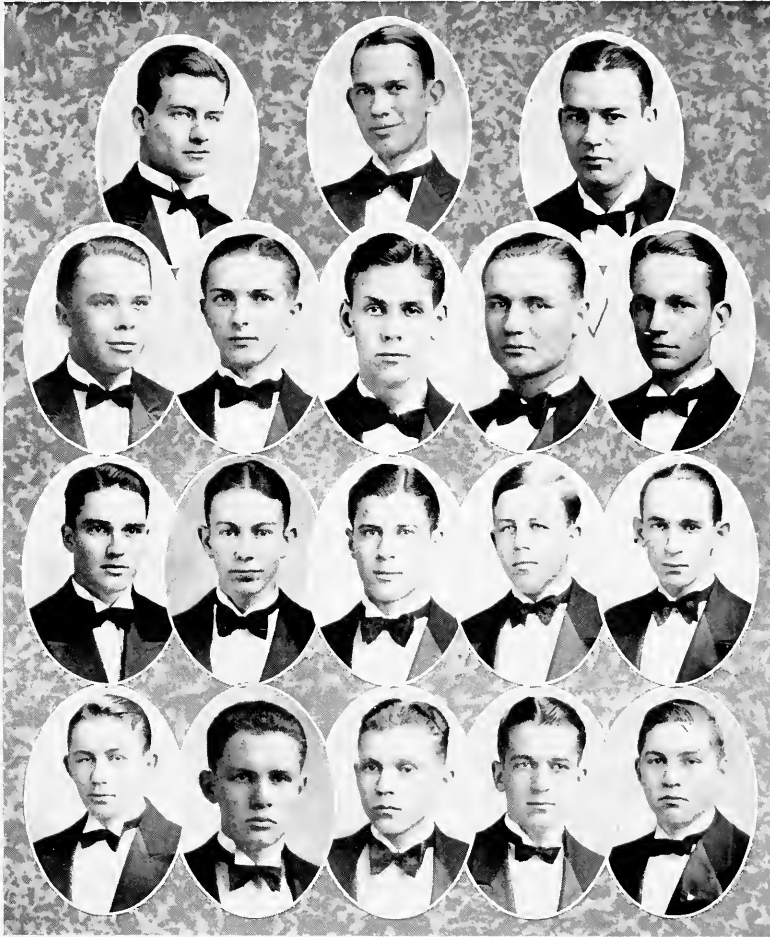

SEAWRIGHT, HOOD, ROBINSON
FOWLER, FORD, AVERY, CAMPBELL, ALFORD
CALHOUN, BLACK, FLOWERS, GREEN, BELL
KEY, McCLUNEY, FETTERMAN, CLARK, CHEENEY

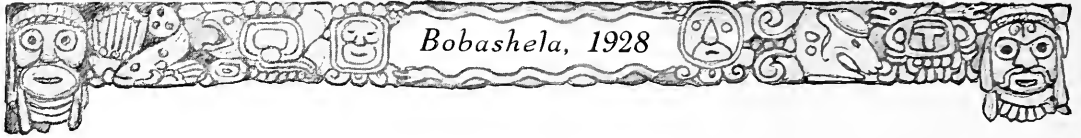

Bobasha, 1928

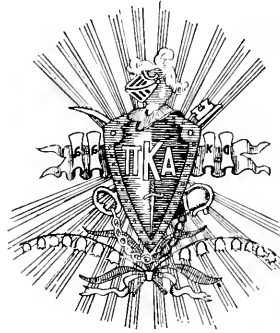

Pi Kappa Alpha

Founded at the University of Virginia in 1869

Colors: Garnet and Gold

Flower: Lily-of-the-Valley

ALPHA IOTA CHAPTER

FRATRES IN COLLEGIO

Class of 1928

W. M. MANN

R. E. BLOUNT

Class of 1929

C. H. CARRUTH

SEXTON McMANUS
LESTER STAGG

J. J. STAGG

Class of 1930

JAMES BYRD
M. E. WARD
W. T. MOBLEY

JOHN BEALE
J. D. STOKES
R. P. WELSH
*DAVID LONGINOTTI

J. D. BRABHAM
SIDNEY SELVIDGE
E. F. GRIFFIN, JR.

Class of 1931

*ERBY McMANUS

WYATT SHARP
A. W. ERICKSON

HOWARD BOONE

*Pledges



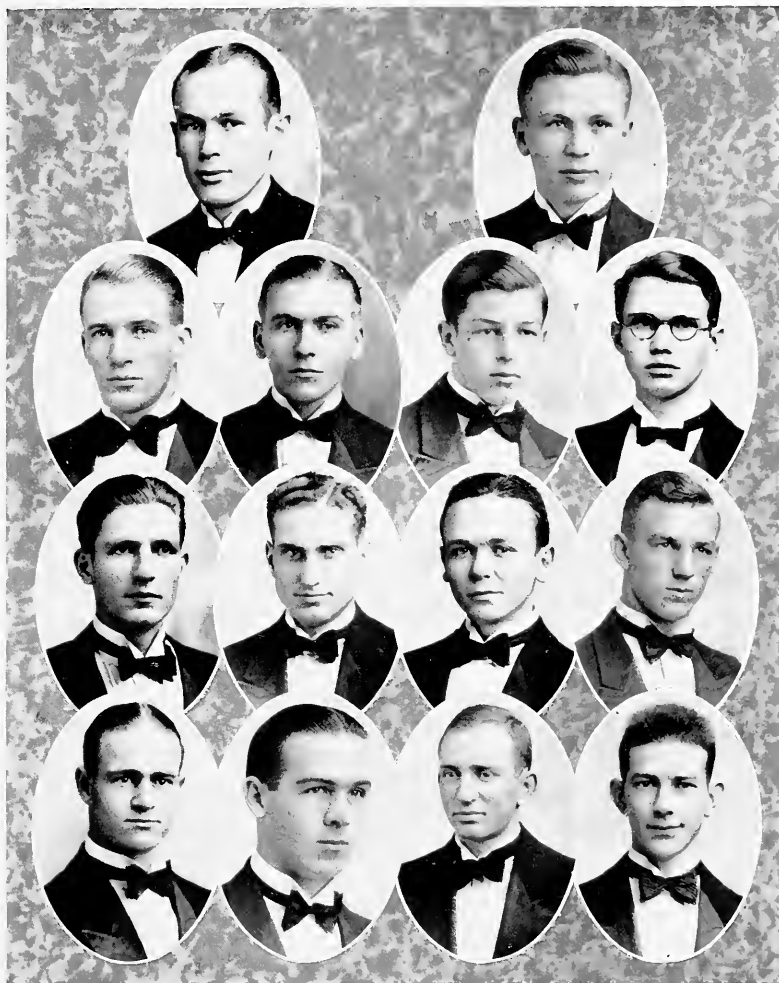

MANN, BLOUNT
CARRUTH, McMANUS, STAGG, WARD
STOKES, BRABHAM, SELVIDGE, BEALE
WELSH, MOBLEY, BELL, BOONE

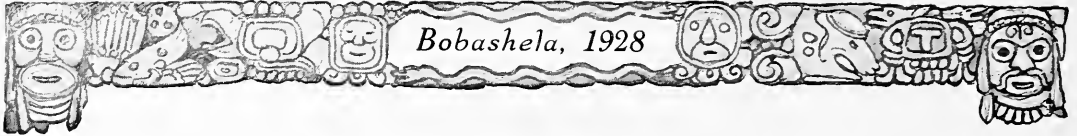

Bobashela, 1928



Theta Kappa Nu

Founded at Drury College in 1924

Colors: Black, Crimson and Silver

Flower: American Beauty Rose

Publication: "Theta News"

MISSISSIPPI ALPHA CHAPTER

FRATRES IN COLLEGIO

Class of 1928

S. R. MOODY
R. H. BAXTER

W. K. BARNES
R. R. HUDSON

A. G. CRAWFORD
A. F. CARRAWAY

Class of 1929

M. H. BROOKS
W. B. DRIBBEN
W. W. FLOYD

W. K. JONES
G. E. REVES

GEORGE KURTS
C. W. BAILEY
*CHARLES COLTHORP

Class of 1930

J. D. BENNETT
J. A. DRANE

W. P. BOSWELL
R. C. JONES

C. F. LACEY
H. L. SIMMONS

Class of 1931

*HARRY WOODS
*IRWIN JOHNSON
*WILLIAM MCMURTRY
*DELPHIN MILLER

*WARREN BARRIER
*PAT McMULLEN
*JAMES WRIGHT
R. P. NEBLETT
CLAYTON MAYNER

MARION HALE
HOWARD LEWIS
R. P. B. LIPSCOMB
J. B. LOGAN

*Pledges





CRAWFORD, BAXTER, CARRAWAY, BARNES, MOODY
BROOKS, KURTS, HUDSON, W. JONES, DRIBBEN
REVES, FLOYD, BOSWELL, R. JONES, LACEY, SIMMONS
MCMURTRY, LOGAN, HALE, LEWIS, BARRIER, MAYNER
JOHNSON, McMULLEN, NEBLETT, LIPSCOMB, WOODS

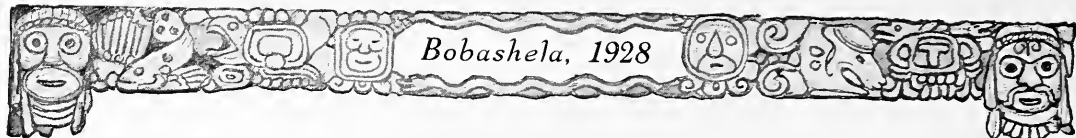



RIDGEWAY, BUCK, WATKINS
BOND, GILLILAND
HUTCHINSON, HUGHES, GAINNEY

Women's Pan-Hellenic Council

KAPPA DELTA

RUTH BUCK RUTH GAINNEY

PHI MU

EMILY WATKINS SARAH K. HUGHES

BETA SIGMA OMICRON

ALICE RIDGEWAY BESSIE W. GILLILAND

DELTA ZETA

ELLA BESS HUTCHINSON GLADYS BOND

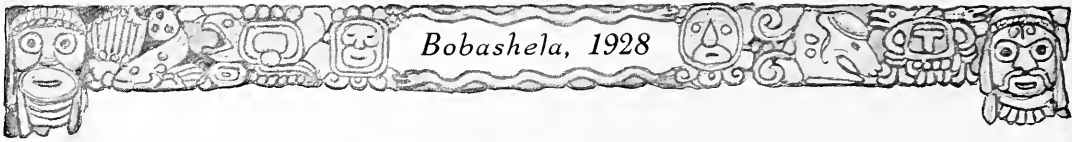

Bobashela, 1928

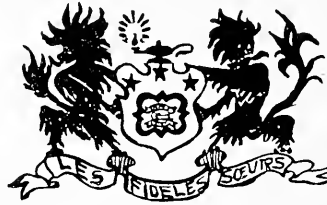

Phi Mu

Founded at Wesleyan College in 1852

Colors: Rose and White

Flower: Rose Carnation

Publication: "Aglaiia"

EPSILON CHAPTER

SORES IN COLLEGIO

Class of 1928

EMILY WATKINS
OLIVIA KNOX

MARTHA WATKINS

FRANCES WORTMAN
OLIVE WILLIAMS

Class of 1929

MARY OLIPIANT

JANE POWER
WILLIE SULLIVAN

JENNIE BETH SWAYZE

Class of 1930

CLARA LEE HINES
SARA KATHERINE HUGHES
MARY LYNN GOULD

JANIE WATKINS
SADIE VEE WATKINS

RUTH OLIPIANT
RUBY KATHERINE FIELDS
BESSIE GEORGE DONALD

Class of 1931

ELIZABETH KNOX
JO JEFF POWER

MARTHA LOUISE HOLLIDAY
EMMA CLARK
*JO ELLIS BUE

MARY AGNES DOBYNS
MOP PHILLIPS

*pledges





CALHOUN, E. WATKINS, WILLIAMS, KNOX
WORTMAN, SULLIVAN, POWER, HUGHES, M. WATKINS
DONALD, GOULD, HINES, S. V. WATKINS, M. OLIPHANT
FIELDS, R. OLIPHANT, SWAYZE, DOBYNS, PHILLIPS
POWER, HOLLIDAY, CLARK, KNOX, BUIE

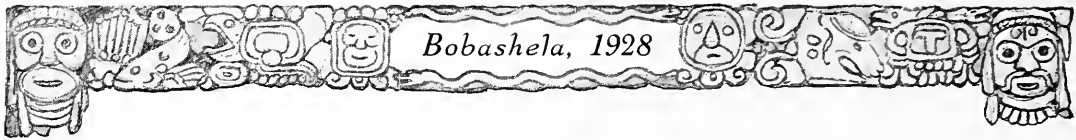

Bobasha, 1928

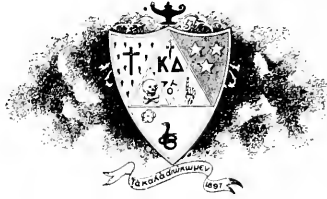

Kappa Delta

Founded at the Virginia State Normal College in 1897

Colors: Olive Green and White

Flower: White Rose

Publication: "Angelos"

MU CHAPTER

SORES IN COLLEGIO

Class of 1928

RUTH BUCK
ELISE HERRING

EULA MCCLESKEY
MARY GEORGE NOBLES

MARY BURTON
MARTHA BURTON

Class of 1929

ELIZABETH HEIDLEBURG
EMILY WHITE STEVENS
MARGUERITE CRULL

WILLANNA BUCK
MARY FLOWERS JACKSON
VIRGINIA VANCE

ELIZABETH TEAT
RUTH GAINY
MARY FRANCES HORNE

Class of 1930

MARGARET BYNUM
MILDRED NOBLES

LEONE SHOTWELL

BESSIE COOK
OCTAVIA SYKES

Class of 1931

LAURA LIGHTCAP
ELINOR BEARDSLEE

*ROSE MARY ADAMS
ELIZABETH HARRELL
ANNABELLE ROBINSON

*LUCIA WEAVER
ELIZABETH ALLEN

*Pledges





RUTH BUCK, THOMPSON, BURTON, M. G. NOBLES
BURTON, McCLESKEY, VANCE, CRULL, GAINNEY
JACKSON, STEVENS, HEIDELBURG, W. BUCK, SYKES, HORNE
SHOTWELL, COOK, BYNUM, M. NOBLES, ALLEN, BEARDSLEE
WEAVER, ADAMS, ROBINSON, LIGHTCAP, HARRELL

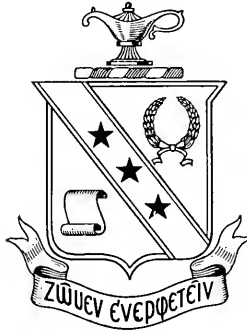
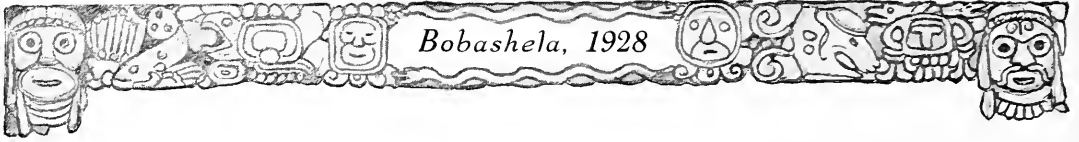

Beta Sigma Omicron

Founded at the University of Missouri in 1888

Colors: Ruby and Pink

Flowers: Richmond and Killarney Rose

Publication: "The Urn"

ALPHA ZETA CHAPTER

SORORES IN COLLEGIO

Class of 1928

MARY ELLEN WILCOX
EDITH STRAIT

HELEN NEWELL

BESSIE WILL GILLILAND
EULA LACKEY

Class of 1929

ALICE RIDGEWAY

Class of 1930

ANNELLE JORDAN

ROSALEE McKEITHEN
*LELA MAY TERRY

DORIS BASS

*Pledges





NEWELL, LACKEY
RIDGEWAY, TERRY, GILLILAND, WILCOX
JORDAN, McKEITHEN, STRAIT, BASS

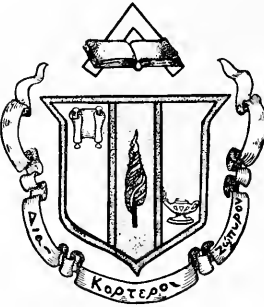
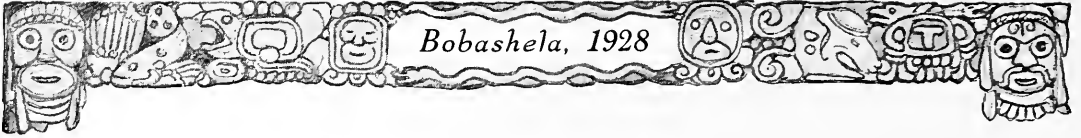

Delta Zeta

Founded at Miami University in 1902

Colors: Nile Green and Killarney Rose

Flower: Killarney Rose

Publication: "The Lamp"

ALPHA OMEGA CHAPTER

SORORES IN COLLEGIO

Class of 1928

CLAIRE SISTRUNK
ELLA BESS HUTCHINSON

MERNELLE HEUCK
ELIZABETH WHITE

DORIS COMLY
BESSIE GIVENS

Class of 1929

*JOSEPHINE COTTON

*MARY GREER

DORIS DRAPER

Class of 1930

GLADYS BOND

OLGA LA BRANCH

Class of 1931

GLENNA MOORE

FRED ALMA HUTCHINSON

*Pledges



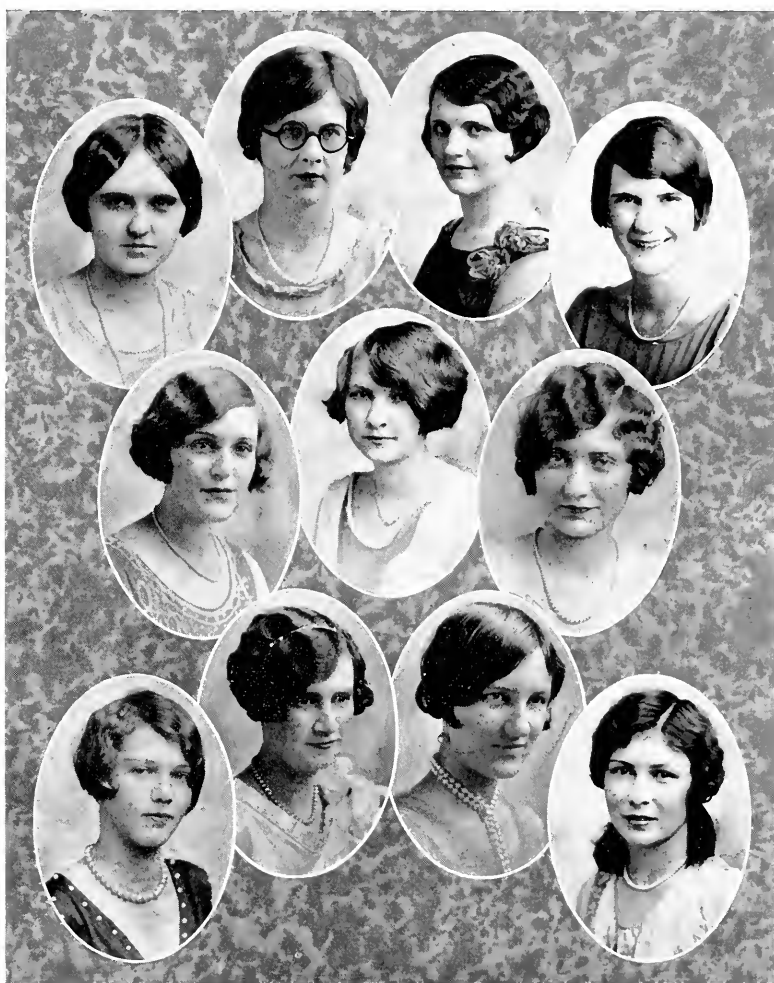

COMLY, SISTRUNK, HEUCK, WHITE
GIVENS, LA BRANCH, E. B. HUTCHINSON
F. A. HUTCHINSON, BOND, MOORE, DRAPER

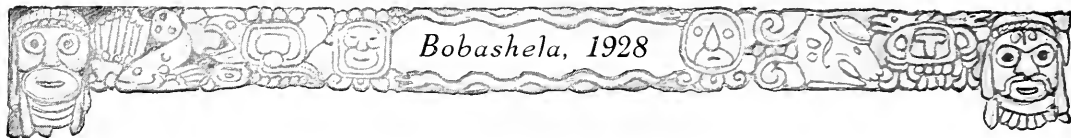

Bobashela, 1928



Fires

G. E. GREENWAY

I did not think that I could strike a spark
To kindle you from your serene restraint.
With hopeless hands I sought you in the dark,
Resigned to your caprice without complaint.
But unto me you yielded, you complied
With fire which to all others was denied.

Dear lighter, can all this be really true
That I can get a decent light from you?
—*New York Times*



HONORARY FRATERNITIES

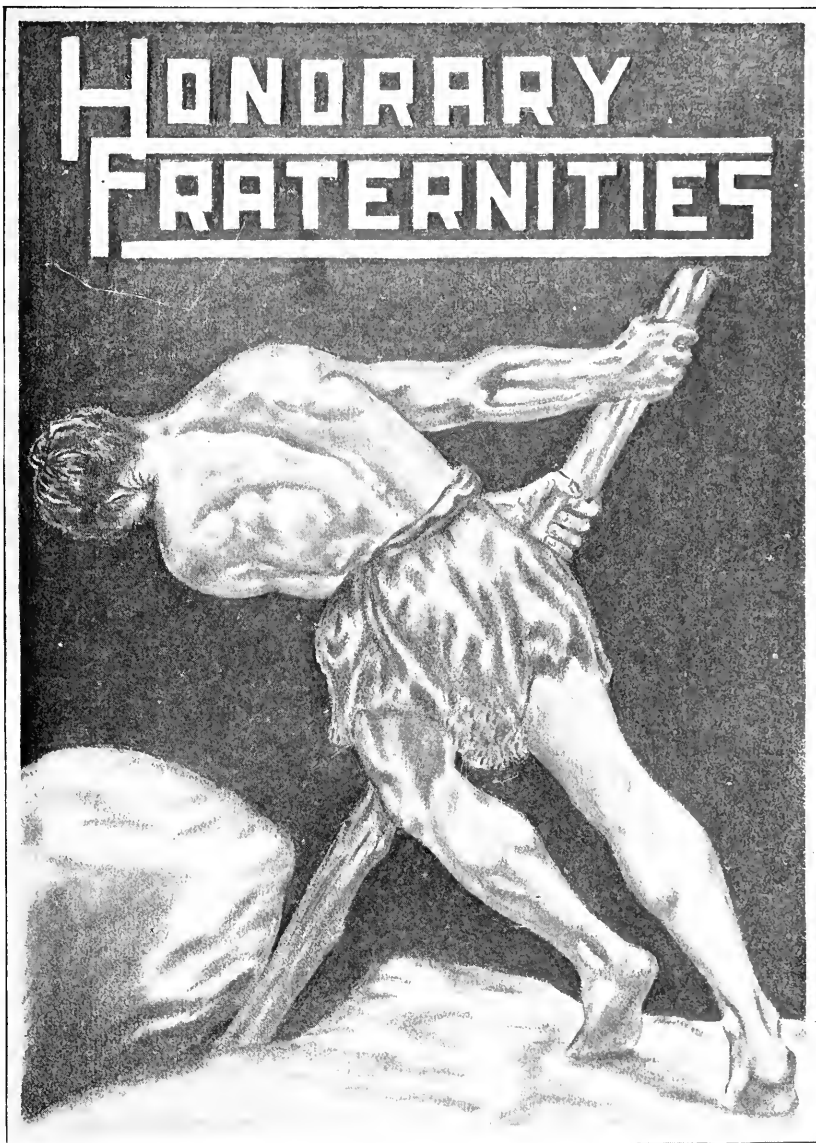



Sigma Upsilon

Founded at the University of the South

Colors: Green and Gold

Publication: "News Letter"

KIT KAT CHAPTER

FRATRES IN FACULTATE

M. C. WHITE

A. G. SANDERS

MACK SWEARINGEN

FRATRES IN COLLEGIO

A. V. BEACHAM
J. M. MACLACHLAN

G. O. ROBINSON, JR.
J. LEM SEAWRIGHT

V. L. WHARTON
R. W. FOWLER

CHAPTER ROLL

<i>Sopherim</i>	University of the South
<i>Osiris</i>	Randolph-Macon College
<i>Calumet</i>	Vanderbilt University
<i>Senior Round Table</i>	University of Georgia
<i>Odd Number</i>	University of North Carolina
<i>Boar's Head</i>	Transylvania College
<i>Scribblers</i>	University of Mississippi
<i>Kit Kat</i>	Millsaps College
<i>Coffee House</i>	Emory University
<i>Fortnightly</i>	Trinity College
<i>Attic</i>	University of Alabama
<i>Gordon Hope</i>	William and Mary College
<i>Grub Street</i>	University of Washington
<i>Blue Pencil</i>	Davidson College
<i>Ye Tabard Inn</i>	University of Oregon
<i>Sphinx</i>	Hampden-Sidney College
<i>Utah Scribblers</i>	University of Utah
<i>Rotunda</i>	University of Virginia
<i>Lanier</i>	University of Tennessee
<i>Sesame</i>	Washington and Lee University
<i>Stylus</i>	Southwestern Presbyterian University
<i>Lanthorne</i>	University of Akron
<i>Gamma Phi Psi</i>	University of Missouri
<i>Writers</i>	University of Richmond
<i>Florian</i>	Washington University
<i>Pelican Quill</i>	Tulane University
<i>Kappa Lambda Alpha</i>	Iowa State College
<i>Omega Epsilon</i>	University of Kentucky
<i>Beta Psi</i>	University of Illinois
<i>Canterbury</i>	Wofford College
<i>Isis</i>	Presbyterian College of South Carolina
<i>Elsevirs</i>	Birmingham Southern University
<i>Alpha Gamma Epsilon</i>	Howard College
<i>Gamma Gamma Sigma</i>	University of Louisville
<i>The Wordsmiths</i>	University of Nebraska

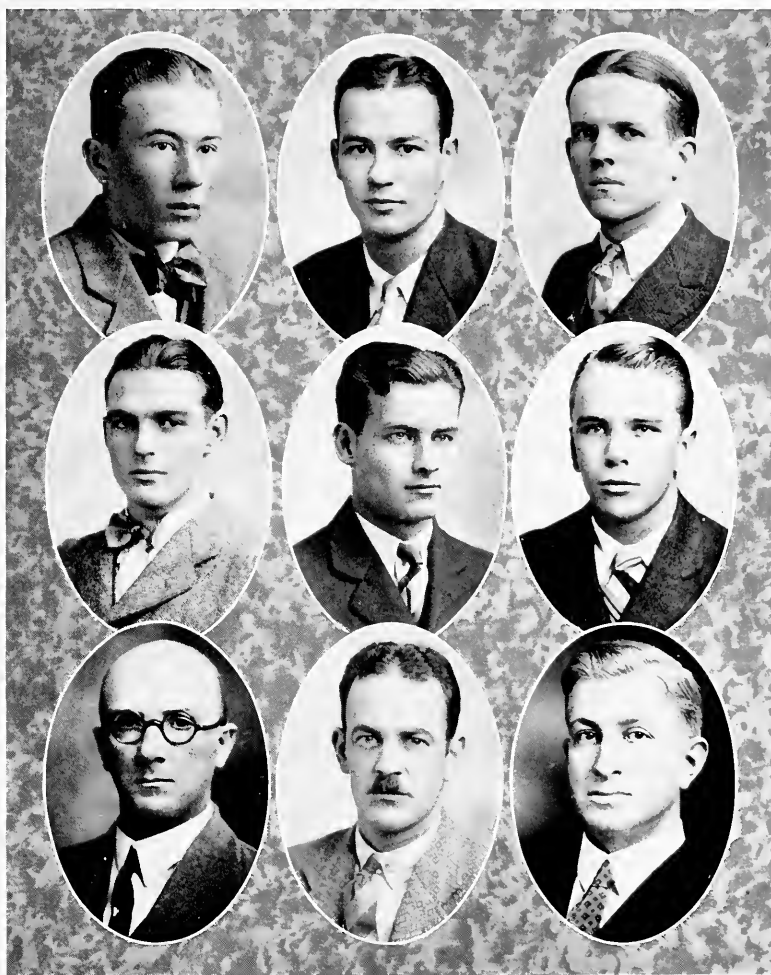

WHARTON, ROBINSON, BEACHAM
MACLACHLAN, SEAWRIGHT, FOWLER
WHITE, SWEARINGEN, SANDERS

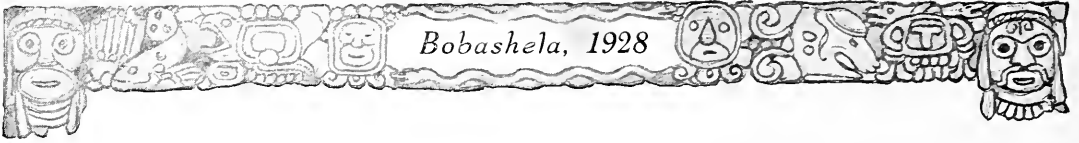

Omicron Delta Kappa

Founded at Washington and Lee University in 1914

Colors: Blue and White

Publication: "The Circle"

PI CIRCLE

FRATRES IN FACULTATE

D. M. KEY

B. E. MITCHELL

M. C. WHITE

A. P. HAMILTON

FRATRES IN COLLEGIO

A. V. BEACHAM
V. L. WHARTON

S. F. RILEY
G. O. ROBINSON
J. LEM SEAWRIGHT

SEXTON McMANUS
L. L. WHEELESS

ROLL OF CIRCLES

<i>Alpha</i>	Washington and Lee University
<i>Beta</i>	Johns Hopkins University
<i>Gamma</i>	University of Pittsburg
<i>Delta</i>	Davidson College
<i>Epsilon</i>	University of Richmond
<i>Zeta</i>	Centre College
<i>Eta</i>	William and Mary College
<i>Theta</i>	University of Akron
<i>Iota</i>	University of Alabama
<i>Kappa</i>	Birmingham-Southern University
<i>Lambda</i>	Hampden-Sidney College
<i>Mu</i>	Emory University
<i>Nu</i>	University of Kentucky
<i>Xi</i>	Lehigh University
<i>Omicron</i>	University of Virginia
<i>Pi</i>	Millsaps College
<i>Rho</i>	Duke University
<i>Sigma</i>	University of Maryland



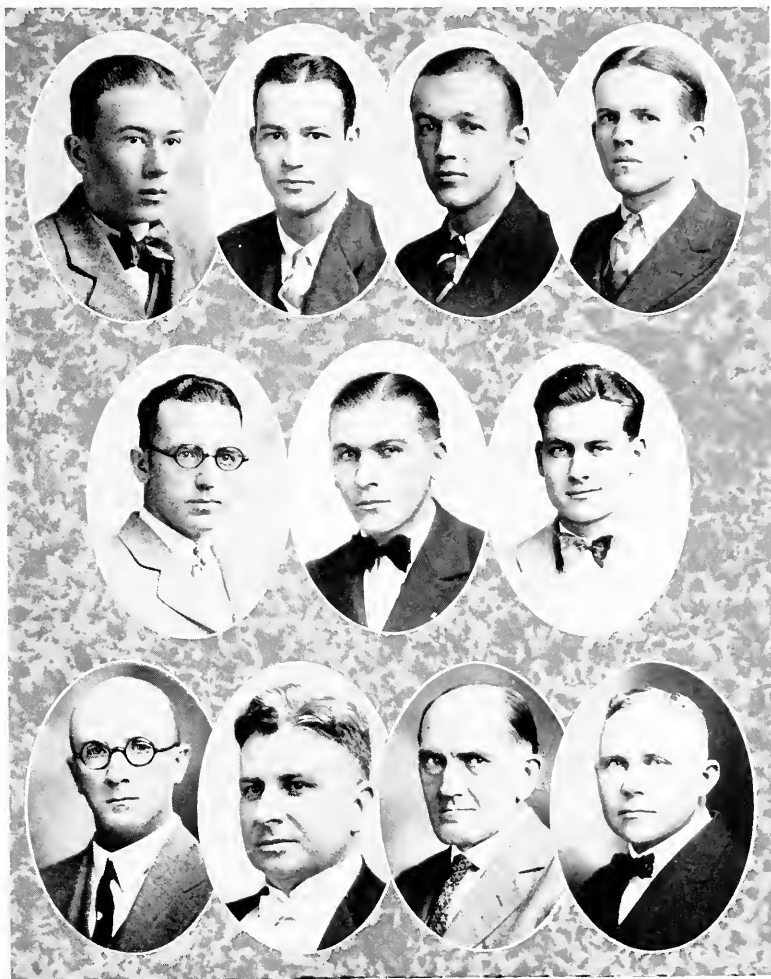

WHARTON, ROBINSON, RILEY, BEACHAM
WHEELLESS, McMANUS, SEAWRIGHT
WHITE, HAMILTON, KEY, MITCHELL

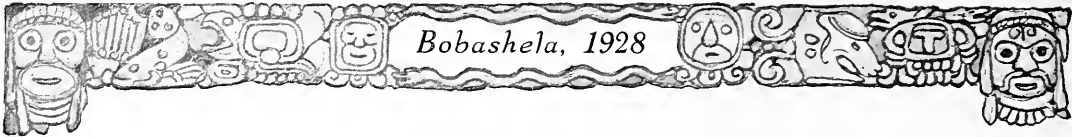

Bobashela, 1928

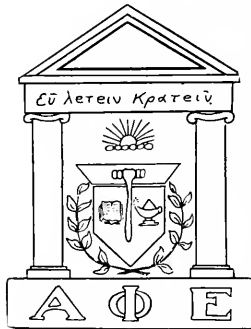

Alpha Phi Epsilon

Colors: Garnet and Green

Publication: "The Garnet and Green"

NU CHAPTER

FRATRES IN FACULTATE

M. C. WHITE

J. REESE LIN

A. G. SANDERS

FRATRES IN COLLEGIO

A. V. BEACHAM

S. F. RILEY

V. L. WHARTON

P. PATTON PERRITT

L. L. WHEELLESS

CHAPTER ROLL

<i>Alpha</i>	University of Alabama
<i>Beta</i>	Alabama Polytechnic Institute
<i>Gamma</i>	Emory University
<i>Epsilon</i>	University of Mississippi
<i>Eta</i>	Southwestern Presbyterian University
<i>Iota</i>	Stetson University
<i>Kappa</i>	University of Tennessee
<i>Nu</i>	Millsaps College
<i>Omicron</i>	University of Florida
<i>Pi</i>	University of Texas
<i>Rho</i>	Bethany College
<i>Sigma</i>	University of Southern California
<i>Tau</i>	Rollins College
<i>Upsilon</i>	Colorado Agricultural College
<i>Phi</i>	Davidson College
<i>Chi</i>	University of California
<i>Psi</i>	Vanderbilt University



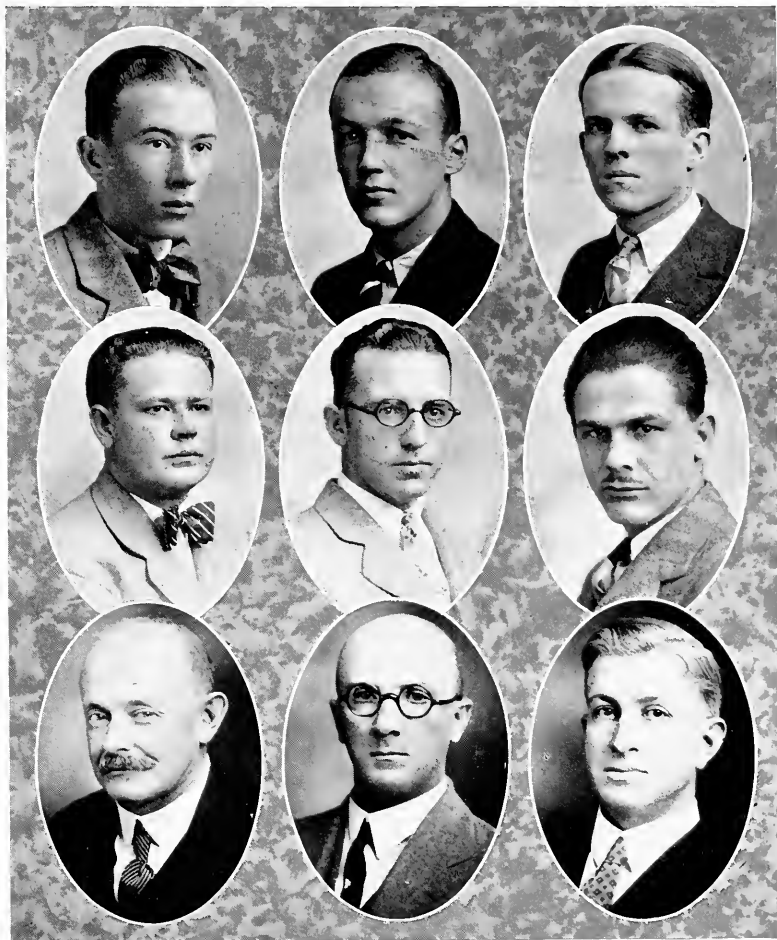

WHARTON, RILEY, BEACHAM
WHITTEN, WHEELLESS, PERRITT
LIN, WHITE, SANDERS

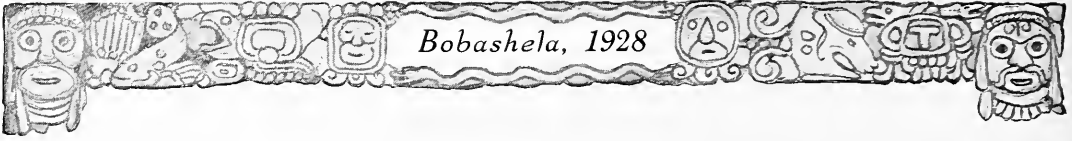

Bobashela, 1928



Chi Delta Phi

Founded at the University of Tennessee in 1919

Colors: Blue and Gold

Publication: "Litterateur"

IOTA CHAPTER

SORORES IN COLLEGIO

EMILY WHITE STEVENS
EDWINA CALHOUN
RUTH BUCK

DORIS COMLY
DOREE MAJORS

WILLANNA BUCK
ELLA BESS HUTCHINSON
OCTAVIA SYKES

CHAPTER ROLL

Alpha	University of Tennessee
Beta	Hamilton College
Gamma	University of Nebraska
Delta	University of Alabama
Epsilon	University of Utah
Zeta	Duke University
Eta	University of Georgia
Theta	William and Mary College
Iota	Millsaps College
Kappa	Vanderbilt University
Lambda	Georgetown College
Mu	Howard College
Nu	Akron University
Xi	University of Kentucky
Omicron	Shorter College
Pi	Florida State College for Women
Rho	Oklahoma A. and M.
Sigma	Andrew College
Tau	University of North Carolina
Upsilon	University of Missouri
Phi	Oklahoma City University





STEVENS, CALHOUN
MAJORS, BUCK, COMLY
HUTCHINSON, BUCK, SYKES

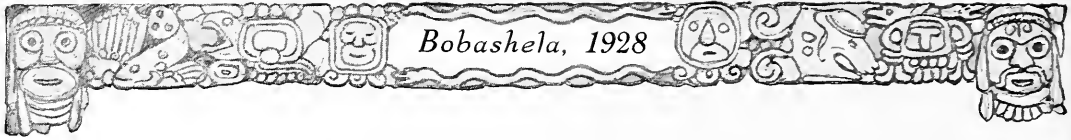

Concerning Certain Martyrs and a Bit of History

BEHEADED

- 1652 SAINT VERONICA France
- 1793 MADAME ROLAND France

HANGED

- 1700—VARIOUS WITCHES New England

BOILED IN OIL

- 70 SAINT JASPER Rome
- 1928—REPUBLICAN PARTY United States

EDITED BOBASHELA

- 1905—Vol. 1. ALBERT POWE HAND Shubuta, Miss.
- 1906—Vol. 2. LUTHER EMMETT PRICE Carpenter, Miss.
- 1907—Vol. 3. ARTHUR LEON ROGERS New Albany, Miss.
- 1908—Vol. 4. JOHN CUDE ROUSSEAU Logtown, Miss.
- 1909—Vol. 5. THOMAS LOWRY BAILEY Mathiston, Miss.
- 1910—Vol. 6. EDWARD CAGE BREWER Black Hawk, Miss.
- 1911—Vol. 7. JAMES SHOFFNER SAVAGE Ruleville, Miss.
- 1912—Vol. 8. JAMES WESLEY BROOM Daisy, Miss.
- 1913—Vol. 9. FRANK TOMKEYS SCOTT Jackson, Miss.
- 1914—Vol. 10. JOHN BUFORD CAIN Dead Lake, Miss.
- 1915—No Issue
- 1916—Vol. 11. WILLIAM BLACK MOORE Oakland, Miss.
- 1917—Vol. 12. DAN MCKINNON WHITE Rose Hill, Miss.
- 1918—No Issue
- 1919—Vol. 13. CLARENCE C. NORTON Meridian, Miss.
- 1920—Vol. 14. JOHN ROY BANE Eupora, Miss.
- 1921—Vol. 15. BRUNNER MARION HUNT Port Gibson, Miss.
- 1922—Vol. 16. MACK B. SWEARINGEN Jackson, Miss.
- 1923—Vol. 17. LEIGH WATKINS, JR. Jackson, Miss.
- 1924—Vol. 18. JAMES B. HUTTON, JR. Jackson, Miss.
- 1925—Vol. 19. HILARY G. SIMPSON Pickens, Miss.
- 1926—Vol. 20. CHARLES CECIL COMBS Birmingham, Ala.
- 1927—Vol. 21. SARAH HESTER LEGG Moss, Miss.
- 1928—Vol. 22. VERNON L. WHARTON Slidell, La.



TO THE LADIES-

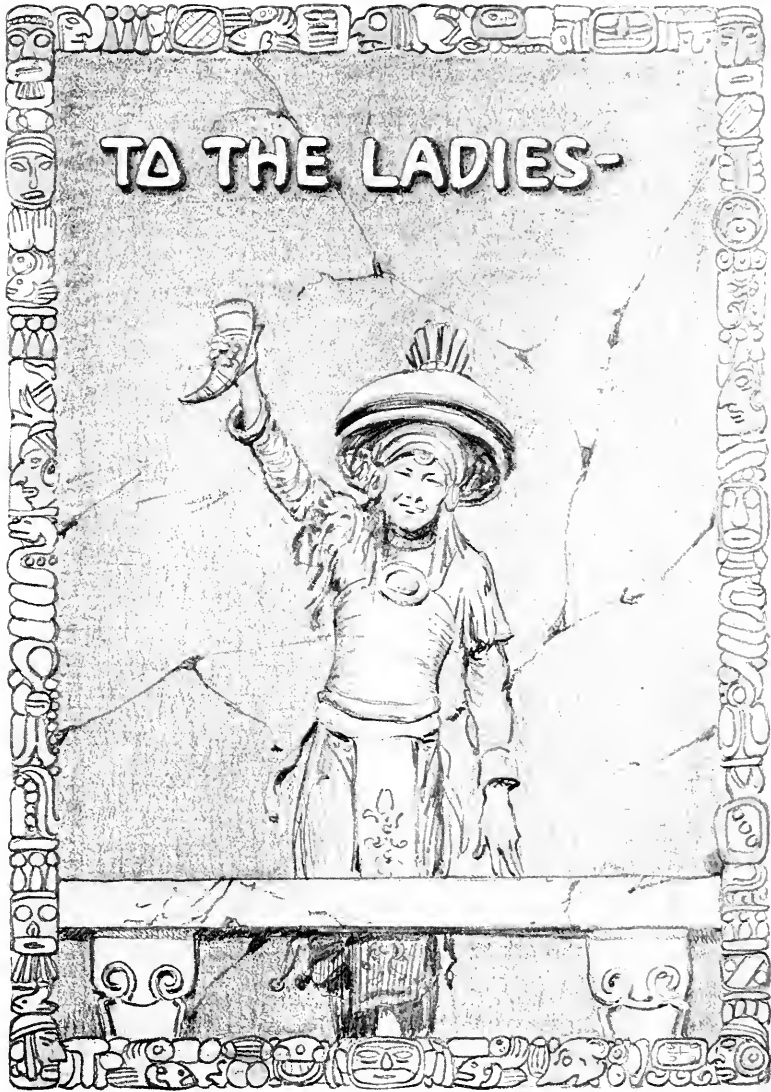



MISS RUTH BUCK



MISS OLIVE WILLIAMS



MISS JANE POWER



MISS WILLANNA BUCK



MISS ELIZABETH HEIDELBERG



MISS ELIZABETH KNOX



MISS WILLIE SULLIVAN



MISS OLIVIA KNOX



MASTER MAJOR
MOST COLLEGE SPIRIT
S.F. RILEY "78" "137"



REPRESENTATIVE
CO-ED RUTH BUCK
"76"



MOST INTELLIGENT
V.L. WHARTON
"95"



BEST-LIKED
PROFESSOR
DR. HUDDLESTON "117"



FACULTY GRIPE
MACK SWEARINGEN
"87"



THAT DAMN FRESHMAN
W.M. HORTON
"128"



HIS LADYSHIP
?
"231"



THE LOVESICK PAIR
SIMMONS & WATKINS
"164"



MOST STYLISH
OLIVE WILLIAMS
"189"



MOST ACCOMPLISHED
LEM SEAWRIGHT
"147"



MOST POPULAR
MARIE FLINK
"58"



HANDSOMEST
GENE COUNTISS
"49"



MOST
SOPHISTICATED
ELISE HERRING
"53"



BEST-DRESSED MAN
MORRIS
CAVEIR
"110"



BIGGEST HORSE
W.I. PEELER "30"



MISS "IT"
MILDRED AOBLES
"27"



MY DEAR GASTON
BILL GASTON
"13"

WHO'S WHO AND WHAT'S WHAT

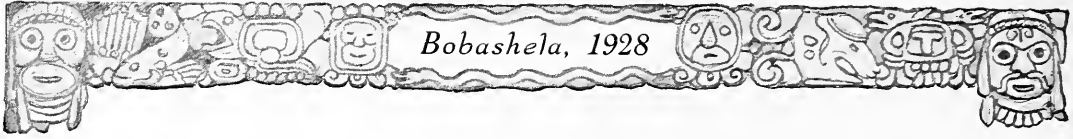

Who's Who and How!

1. MASTER MAJOR—Riley had a comfortable margin for this highest honor over McManus' 30 and Blount's 26.
 MOST COLLEGIATE SPIRIT—Riley's victory over Lingle with 25 votes, and Beacham with 20, was never in doubt.
2. REPRESENTATIVE CO-ED—Miss Ruth Buck was an easy winner; Olivia Knox, 30; Peggy O'Neal, 28, also ran.
3. MOST INTELLIGENT—Wharton's intelligence was slightly above Beacham's 79, and S. F. Riley's 9.
4. BEST LIKED PROFESSOR—Dr. Huddleston repeated his victory of last year over Professor Stevens with 26 votes, and Professors White and Van Hook with 23 each.
5. FACULTY GRIPE—Professor Swearingen started on his career all o. k. by taking this coveted honor away from the more experienced profs. He easily captured the prize with his closest opponents, Hooker and Hamilton, far behind with 38 and 36 votes respectively. Rah Boom! Faculty Gripe!
6. THAT DAMN FRESHMAN—Horton led the pack. "Skeeter" Golden and Bill Caston with 49 and 46 votes fighting it out for second place.
7. HIS LADYSHIP—Blank got "231" votes, leading the entire ticket. Did you vote?
8. LOVESICKEST COUPLE—Watkins and Simmons got some hot competition from Crull and Stackhouse with 107 votes. Wortman and Mann dragged in with 24 votes.
9. MOST STYLISH—Olive Williams' retained her title won last year with ease over Elise Herring, 10, and Joe Ellis Buie, with 6 votes.
10. MOST ACCOMPLISHED—Seawright, naturally, went in with a large majority of votes trailed by Beacham with 18, and Riley with 12.
11. MOST POPULAR STUDENT—Miss Flink doubled her closest opponent's vote, Miss Heidelberg, 27; Riley and McManus tied for third with 20 each.
12. HANDSOMEST—Countess, Robinson, 37, and Mounger, 26, pulled off a three cornered race with Gene just far enough ahead to win.
13. MOST SOPHISTICATED CO-ED—Jane Power, 43; Leone Shotwell and Olive Williams, 30 each, furnished the competition for Miss Herring.
14. BEST DRESSED MAN—Caver was much better dressed than Fowler, 36, and Seawright, 22.
15. MISS "IT"—A closely bunched race with Elizabeth Heidelberg, 21, and Jo Jeff Power, 20, pushing Miss Nobles.
16. MY DEAR GASTON—Closest race of them all; Wharton, 12, and J. W. Alford, 10.
17. BIGGEST HORSE—Doc Bolton was a good second; Mobley, a poor third, 10. Neigh! Neigh!



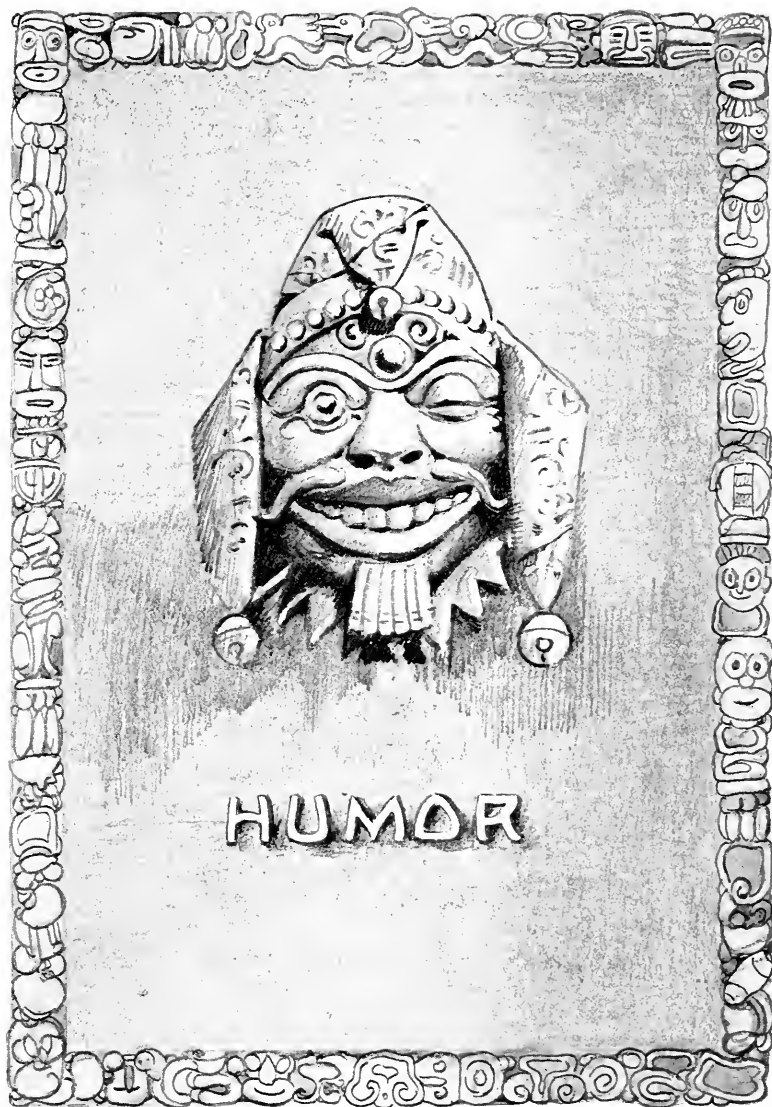



A Collegiate Dictionary

Athlete: A wood-chopper on winter vacation; big cheese and exalted ruler over freshmen and co-eds.

Bull: Little calf's papa; member of the faculty; landscape artist.

Bull Party: A gab-fest; a rag-chewing race; gathering of fat-chewing idlers.

Bull Feast: Dormitory dinner.

Chapel: Grim relic of the Spanish Inquisition; thirty minutes of physical and mental lapse daily; a certain professor's favorite nap time.

Cheer Leader: Amateur magician; contortionist; first cousin to a goat; latest edition of mediaeval Punch and Judy show.

Co-Eds: The amusement for our idle moments; blessings in disguise (cosmetics); sometimes used synonymously with students, for they do come to school, every now and then, to study.

Dean: Diplomat; fence straddler; partisan, non-partisan, or bi-partisan.

Faculty: The original Roman Forum; a variegated assortment of eye-glasses and moustaches; see fossils.

Fraternity: A group of men held together by common ties, shirts, collars, etc.; college edition of the Chinese Tong wars; see rushing season.

Freshman: The rabble; the plebians; the common herd; advanced high school class.

Fossils: See Faculty.

Gym: Pardner Ben's idea of heaven; stomping ground for athletes.

Glee Club: A gang of boys whose voices cracked guzzling, siphoning, and yodeling soup; fog-horns out of the fog; imitations of the various noises heard in a boiler factory, shipyards, and the zoo.

Holiday: A make-up day for sleeping; a day without classes; i. e., December 25.

Line (noun): The act of lyin'; tactics used by either sex to string the other sex; see co-ed.

Players: Slapstick comedians in the make; young Barrymores and Greta Garbos.

Rushing Season: Open season on goats; period during which the goat is lord of all creation; period just preceding the metamorphosis from the incarnation of all virtues to the oblivion of commonplace goatship; the illusionment preceding the disillusionment.

Millsaps College: Only institution in the United States combining the prison systems of Sing Sing and Leavenworth in which inmates are required to pay for admittance.

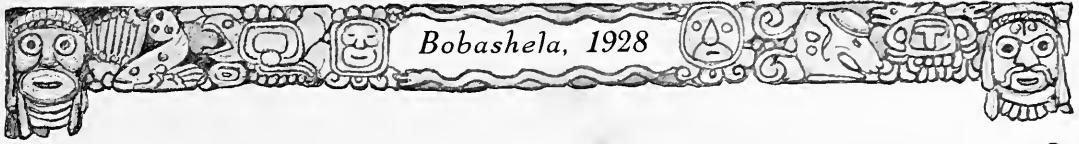

Above: Beauty Queens of former campuses.

Left: Mr. Ash's latest and most up-to-date interpretation of Delilah, husky charmer, who worked her wicked wiles on poor old Sampson.

Right: A whorl of wispy draperies and a hint of shy romance; that's Sadii, favorite decoration of the elaborate harem of old Hassan Ben Sed, the brute. Notice the soulful eyes, said by our model, Mr. Wilson, to be Sadii's chief charm.

And Center: Our own Mr. Golden's idea of that terrible little charmer, Helen of Troy. Mr. Golden declares that he has made a close study of this type, and warns all future freshmen that they are to be touched with care.

And below: Four popular co-eds—and why?



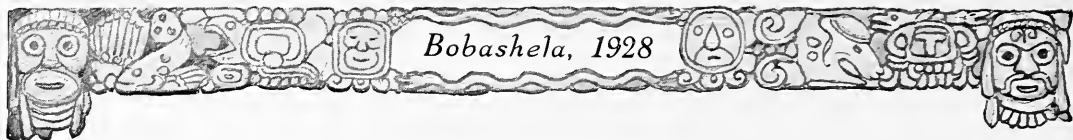

Bobashela, 1928



NOW, WHAT IN THE WORLD—??



Big Show in Town

EVERYONE INVITED—FREE!

Right this way, folks. Buy your tickets now. The show is ready to begin. Absolutely the greatest side show ever to be presented in the city of Jackson. Right this way. First we have the honor of explaining to you that this is the freshman class of Millsaps College, Jackson, Mississippi, for the year of 1924-25. There is no other class in existence that can be compared to this one. The only one of its kind in the world. Look! There on the top row, Carraway, Blount, Wharton, Matheny and that Paul Propst. That is a good line. Next—we have the Apollian Tommy Rape; look at Hudson, Sara Summers Thompson, Ruth Buck and Elise Herring. Then there is Mrs. Fadra Holmes Wilson, very prominently displayed in the front row. She is supported on the right by one Legg, and on the left by—well, you look.

Your attention this way, please. We have given away all the pamphlets that describe in detail all the curiosities that are offered in this section of the photograph, but we trust that the intelligence of the readers will supply all details. On the top row again we have Robinson, Riley, Mounger, Baxter, Seawright, Hood and Moody. Second row presents for your approval Freshman Beacham and Brooks—surrounded by several fellows that deserted the class. You will notice that "Goat" Hudson tried to be a hog and had his mug stuck in both sections. (This picture did not cost those frosh any money, you must know). There is Marjorie Smith and John Cadwallader. On the bottom row, look at Olivia Knox, do not let those books fool you! Again, do you see Fadra Holmes Wilson? Have you noticed and despised the really long skirts the damsels are wearing? Frosh of '24. Rah boom!

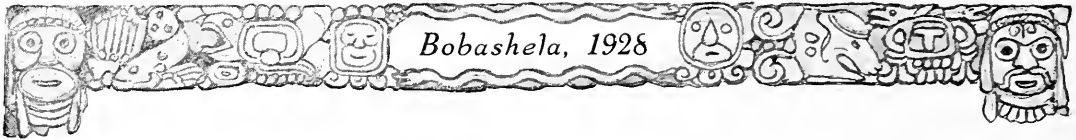

By These You Shall Know Them Anytime, Anywhere

DR. SULLIVAN: "Uh uh uh uh, uh uh! Uh uh uh uh?
Uh uh uh uh uh uh uh uh."

PROF. WHITE: "Isn't that true?"

DR. KEY: (Smack) "That will do."

PROF. SANDERS: "No es verdad?"

DR. MITCHELL (Clasps left hand against right hand):
"Let's have your attention, please."

PROF. SWEARINGEN: "—and what not."

DR. HAMILTON: "Uh?"

PROF. HARRELL: "It's the little things that count."

PROF. BARTLETT: "That was Professor Baldwin's
favorite."

PROF. LIN: "Hah-hah, George Washington leaped
twenty feet backwards, hah-hah."

DR. HUDDLESTON: "W-e-l-l, that's a-l-l."

PROF. VAN HOOK: "If the Freshmen had won that
game—"

PROF. HOOKER: "According to Watson."

PROF. NESBIT: "Your papers must be handed to me be-
fore the fifteenth."

BURSAR HATHORN: "Well, u z boys, I've just got to
have the money."

MATRON OWEN: "You boys get on out of this dining-
room."

PROF. BRUMFIELD: "HA&)S&*\$(;% 'g"&*\$(, \$\$\$(
\$\$\$\$*% *\$\$—&*("()?"



Official Financial Report of the Bursar of Millsaps College for 1927-28

College Book Store.....	\$1,833,708.05
Dining Hall	788,306.01
Fraternities and Sororities (cash collected)06
Alumni Donations.....	
Student Fees	599,785.03
	<hr/>
Total	\$3,111,799.15

EXPENSES

Heating System	\$ 6.50
Electric Lights	8.01½
Hot Ladner, office boy.....	.04
Barnett Dribben, assistant office boy.....	.03¼
Gum for Faculty	5,500.00
Bursar Hathorn	68,000.00
Banquet for Alumni.....	71,234.00
Little Hathornes (Board, etc.).....	126,085.03¼
Faculty Bootlegger	1,134,537.01
Groceries, meat, and milk for students....	6.50
Cinder walks	983,912.00
College Publicity02
Salary for Faculty.....	722,510.00
	<hr/>
Total	\$3,111,799.15

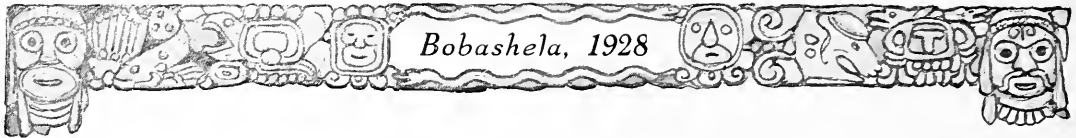

Heaven Will Receive Us—

- When Mernelle Heuck teaches school.
- When "Egg" White gets a suit pressed.
- When you see Sadie V. without Herbie.
- When Mobley stops asking questions.
- When "231" wears a pink gingham dress.
- When members of different sororities speak cordially.
- When dollars sell for ten cents.
- When Dr. Mitchell ceases to gripe.
- When the varsity beats Mississippi College.

The Popularity Contest

(Editor's note. Ladies and gentlemen, lads and lasses, knowing as I do that Who's Who Contest is full of petti-coat plotting, that the facts are not always quoted, and that you are desirous of, and should have, the truth, I herewith present for your benefit the correct Who's Who Contest results.

- Best Athlete (boy or girl) Frank Lyell
- Biggest Man-Hater Mildred Nobles
- Biggest Woman-Hater Herbie Simmons
- Jazziest Frosh Adair
- Most Sociable Wayne Floyd
- Most Dignified S. F. Riley
- Biggest Loafer A. V. Beacham
- Most Graceful Tommy Rape
- Most Conceited Pinkey Blakemore
- Most Intellectual Skeeter Golden





Bobashela, 1928

Freshman Intelligence Test

W—ASCOM
H—OOD
Y—OO HOO KIM

G—ILIS
I—DOM
R—OBINSON
L—ADNER
S—TAGG

G—OLDEN
O—'BRIANT

A—LFORD
S—EAWRIGHT
T—OUCHSTONE
R—ILEY
A—VERY
Y—OU

What did Sir Robert—Peel?
Why did Julius—Caesar?
What did William—Tell?
Why is Mildred—Noble?
What did Coach an—Hook?
What can Bessie—Cook?
What makes Lem—Seawright?
What stream did Henry—Ford?
Why is Ben—Ruff?
Isn't Wyatt—Sharpe?



Jokes

W. I. Peeler
The chapel clock.
Founders Hall Dormitory.
Track Team.
Steam heat (or any other brand).
Dormitory governing board.
The gym.
Girls' Glee Club.
\$75,000 President's home.
Total annual expenses, \$350.00 (from catalogue!)
Honor system.
Most of the professors.
W. I. Peeler.





CALENDAR of EVENTS

SEPTEMBER

14. College opens with inspiring talk; by some citizens of the state. Much handshaking on the part of the old students. They say things they do not mean.
15. We get a good look at the faculty and discover several new curiosities.
17. First edition of the Purple and White under the editorship of Maclachlan. Coach Zimoski says that the Majors are showing real form in practice.
20. Annual College Night. Faculty and frosh are the performers; particularly the faculty. Dr. Haminton tells his German joke for the nth time. Editor has funny idea that the annual will be out on April 1.
21. Coach Van Hook says that the frosh eleven is fast and heavy.
22. Y. W. C. A. and Y. M. C. A. plan for a big year.
24. Purple battle with the Crimson Tide in Tuscaloosa.
26. Fraternities hold "open house" and try to make the most of their three weeks rushing season. Many hearts flutter in anticipation of a bid.
28. Co-eds have a little publicity. Purple and White has added a co-ed column.

OCTOBER

1. Majors go to Shreveport to meet the Centenary Gentlemen.
3. Right Royal Ramblers start their ramblings and ravings.
4. Parties galore as rush season comes to close. Varsity girls receive sweaters for their services in '26-'27.
7. Colonel Charles Lindbergh lands in Jackson and we get a little minute off.
8. Majors win over Howard, 13 to 6. Shame on Howard. Fraternities have pledge day.
12. Ziegfeld Follies take Jackson and the Frosh by storm. No lessons next day.
14. Goating time is here. Crazy clothes and crazier upper classmen is the order of the day.
15. Majors 33; Clarke o.
18. The fair is in full swing. There is a great day coming.
19. Freshman declares the two-headed cow a fake.
20. Tomorrow!
21. Students of Whitworth and Millsaps parade to the fair grounds. Score, Mississippi College 12; Millsaps o. Heart-rending, but we sang in the twilight the glories that are Millsaps'.
22. Out of human sympathy three-fourths of the faculty force themselves to not meet their interesting classes. L. S. U. wins over A. and M.
28. Student teachers entertain pupils from the Methodist Orphanage with a Hallowe'en party.
29. Union 12; Millsaps o.
31. Annual "Y" get-together at Galloway Hall. Miss Unknown is the social light of the occasion.



Bobashela, 1928

NOVEMBER

1. New fraternity starts, locally known as Alpha Pi Sigma. Kit Kats meet with Professor White.
2. Girls' Glee Club has first trioling practice of the year. There was much warbling and wailing.
4. Birmingham-Southern 13; Millsaps 0.
10. Millsaps leaders open annual Methodist Conference. Long and solemn countenances are quite in vogue.
11. Armistice Day! Never a holiday. Gridiron clash between Kappa Delta and Phi Mu sororities. Something new under the sun. No serious casualties.
14. Intercollegiate magazine known as "Hoi Pol'oi" takes campus by storm. Our Avie Beacham is the editor.
20. The Majorettes take the score all the time. Thanksgiving we lost to Southwestern, but we got our thrill from the Major Band boys strutting in their new purple and white uniforms.

DECEMBER

1. Exams galore. Need I say more? Students keep such late hours it is not good for their health.
6. Second term begins. Gee, but these sentences that Tsar Key metes out to us are getting, so soon, monotonous as flu.
10. Millsaps was host to the Rhodes Scholarship Selection Committee.
11. It is officially announced that before 1930 we will have a concrete stadium with 8,000 seats erected on our famous bowl.
12. "The End of the Rainbow Called Happiness" was the Little Minister's, Reverend Gaines Lynch, subject of a laughable chapel talk.
14. Members of Southern Methodist Press Association were guests of Galloway Hall for lunch. Board goes up.
15. Professors are cutting right and left.
16. Majorettes open home season by defeating the Grenada Misses.
20. Majors fight their last battle of the season on the gridiron at Miami. They bring home the oranges, or whatever Florida has to correspond with bacon.
22. Christmas holidays! Mrs. Idom wrote a letter to Santa.

JANUARY

2. Holidays are over. 'Tis supposed to be business from now on.
4. Senior committees are appointed, and they begin to look dignified.
8. Pledges endure many hardships and humiliations, but it won't be long now.
10. Who's Who contest. Many are called but few are chosen.
11. "Nothing But The Truth" presented by the Millsaps Players. The presentation is assured of a long run as several nearby cities are clamoring for it already.
13. Major cagers are working hard. Majorettes score over Whitworth Kaydets.
14. Goat season comes to an end after a long struggle. "231" appears on the scene in a flash of glory and a pink gingham dress.
15. Officers for the Golf Club are elected.
18. Varsity defeats the telephone poles from L. P. I. Freshmen have a good team.
24. Co-eds organize Philomathean Literary Society.
26. Doc Bolton and P. P. Perrit still have a monopoly on the Purple and White locals section. Perrit even made the Co-ed column.
27. Majorettes lose state championship to Delta State by two points. Collapse of gym demoralizes "Bull" McKeithan's Delta cheering section.

FEBRUARY

2. Varsity football banquet. McManus chosen captain. Sweaters awarded to twenty.
4. In response to public demand, the Millsaps Players present "Nothing But the Truth" for a second time to a Jackson audience.
6. Dr. George Stoves arrives to conduct a week's revival on the campus. Somebody says he's one of those modernist fellows.
11. Millsaps Glee Club makes its initial appearance in Jackson at the college chapel.
31. Calendar Editor, who also has other things to do, threatens Editor with mayhem and goes on strike. Editor goes on drunk and mails calendar to printers incomplete.

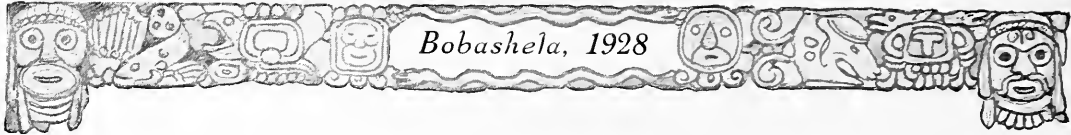

Bobashela, 1928



YOUNG BARRY MORE
Sometimes Playfully Called Puffessor More
Posed exclusively for the 1928 BOBASHELA.



Directory of Advertisers

1928 Bobashela



KENNINGTON'S	HEIDELBERG CAFE
THE EMPORIUM	JACKSON BAKING COMPANY
DIXIE MOTOR SALES COMPANY	CORR-WILLIAMS TOBACCO COMPANY
UNION DEPOT SERVICE STATION	JACKSON STEAM LAUNDRY
EDWARDS HOTEL	WATKINS, WATKINS AND EAGER
MISSISSIPPI POWER AND LIGHT COMPANY	S. P. McRAE
CAPITAL NATIONAL BANK	SELLERS MOTOR COMPANY
DOWNING-LOCKE COMPANY	J. L. ALBRITTON
PILOT LIFE INSURANCE COMPANY	TUCKER PRINTING HOUSE
JOHNSON CLEANERS	CENTRAL BATTERY COMPANY
J. M. BLACK GROCERY COMPANY	JACKSON SHOE HOSPITAL
WRIGHT'S LAUNDRY	E. H. GALLOWAY
CAPITAL CHEVROLET COMPANY	J. C. CARTER
NORTH END GROCERY	McCARTY-HOLMAN COMPANY
HERFF-JONES COMPANY	GORDON'S
WILLIAMS STORES	TAYLOR FURNITURE COMPANY
SMITH'S RECREATION PARLOR	FAIR DEPARTMENT STORE
LOGAN PHILLIPS	STAR STEAM LAUNDRY
R. H. GREEN	PARIS DRESS SHOP
ENOCHS LUMBER COMPANY	LAKE'S CELERY
THE HUB	RICE'S
R. E. LANGLEY	THE PARISIAN
IMPERIAL DRUG COMPANY	SEALE-LILY
SCOTT-KELLY	555
ACME BAKERY	W. T. NICHOLS AND COMPANY
LEE'S CLOTHING STORE	HEIDELBERG'S
DUKE & LASETER	WARBURTON-BEACHAM
UNITED LADIES' SHOP	JACKSON SPORTING GOODS
ECHO OF SWEETS	HOLLENSBE'S
WELLS, STEVENS AND JONES	MILLSAPS COLLEGE
MISSISSIPPI SCHOOL SUPPLY COMPANY	ALABAMA ENGRAVING COMPANY
	BENSON PRINTING COMPANY



Bobashela, 1928



"Mississippi's Best Store"

KENNINGTON'S

JACKSON

Enjoying the Good Will and Patronage
of Millsaps Students

Because of Our High Standard of Qual-
ity, Moderate Prices and
Authentic Styles

Bobashela, 1928



JACKSON'S GREATEST STORE

—A Store That Fills Effectively and Continuously Every
Qualification of the Modern and Up-to-Date
Department Store

If you are not familiar with the service that is being rendered day in and day out to the thousands of satisfied patrons in Jackson and surrounding vicinity by "Jackson's Best Store," you are missing one of the greatest services Jackson has to offer. Equipped and managed to give you a modern day Department Store service that is second to none in the South.

The JACKSON'S GREATEST STORE
Emporium



Bobashela, 1928



DIXIE MOTOR SALES CO.

INCORPORATED

DODGE BROTHERS
MOTOR VEHICLES
GRAHAM BROTHERS TRUCKS

PHONE 1562

120-22 East Pearl Street

JACKSON, MISS.

MICHELIN TIRES AND RING TUBES

UNION DEPOT SERVICE STATION

CORNER MILL AND AMITE STREETS

JACKSON, MISSISSIPPI

GAS, OILS AND ACCESSORIES

PHONE 840

Free Road Service

J. B. WALKER, *Manager*



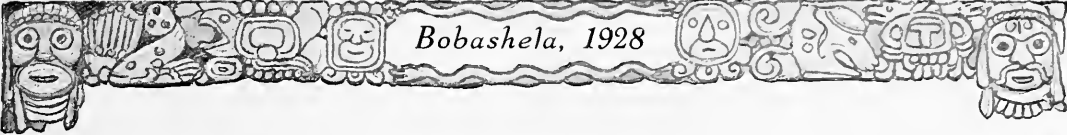

Bobashela, 1928

EDWARDS HOTEL

300 ROOMS

300 BATHS

Rates: \$2.50 to \$4.50

JOHN L. WARE

Manager

PROGRESS FOLLOWS POWER

That the people of America enjoy greater prosperity, more comforts and larger earning capacity is due largely to the great use of electric power machinery.

Electricity today is doing the work of 170,000,000 men in the United States. The availability of power from interconnected systems has resulted in tremendous development, particularly in some of the Southern States.

The Mississippi Power & Light Company's transmission lines are interconnected with some of the largest electric generating stations in the world, and electric power in abundance is available in over 117 different communities in our State.

Mississippi Power & Light Co.

"Helping Build Mississippi"



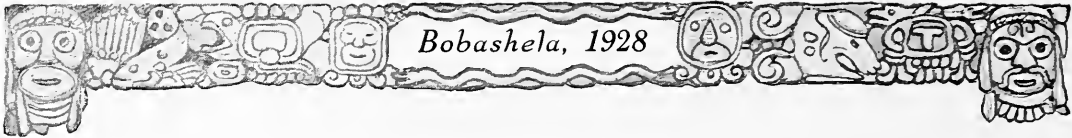

Bobashela, 1928



1868

1928

CAPITAL NATIONAL BANK

JACKSON, MISS.

"Oldest Bank in Jackson"

CAPITAL AND SURPLUS, \$600,000.00
FOUR PER CENT PAID ON SAVINGS DEPOSITS

OFFICERS

THAD B. LAMPTON	President
W. M. BUIE	Vice-President and Trust Officer
EDWARD W. FREEMAN	Vice-President
ZMOS R. JOHNSTON	Vice-President and Cashier
J. BLAKE LOWE	Vice-President
S. C. HART	Vice-President and Assistant Trust Officer
W. C. ALLEN	Assistant Cashier
W. H. EARBEE	Assistant Cashier

DIRECTORS

JAS. A. ALEXANDER	S. C. HART	T. M. HEDERMAN
E. W. FREEMAN	J. CLYDE MCSEE	FRANK T. SCOTT
JNO. W. ROBINSON	THAD B. LAMPTON	W. E. GUILD
W. M. BUIE	CARL FAUST	C. E. KLUMB
LOGAN PHILLIPS	JOS. H. MORRIS, JR.	E. W. GIBBENS

SERVICE TO YOU SERVICE OF THE HIGHEST ORDER

The motto of this store during its reception and through its years of growth, as well as now, has been "Service to Our Customers," and this service of the highest order. At this store you will find at all times merchandise of the highest possible quality at the lowest possible price, arranged for your convenient choosing.

DOWNING LOCKE CO.

Jackson's Shopping Center"



Opportunity May Await You in Life Insurance

Have you determined your life work? Investigate well the possibilities presented one who becomes a life underwriter.

Remember, too, the time has arrived for you to secure personal insurance. Let it be Pilot Protection.

T. D. DAVIS
Superintendent of Agencies
515-517 State Lampton Building
JACKSON, MISSISSIPPI

Pilot Life Insurance Company



GREENSBORO, N. C.

"A Quarter Century of Success"

We Clean and Press the Daintiest Ready-to-Wear



FOR SPECIALLY PREPARED FOOD
FOR YOUR PARTIES
Phone 2500

AND YOU WILL BE SURE TO
GET WHAT YOU WANT

J. M. BLACK
GROCERY COMPANY
Capitol at Lamar St.

QUALITY. ACCURACY SERVICE

That Famous Bowser Dry Cleaning
New-Way Family Laundry Service

Wright's Laundry

Telephones 593, 594 and 1030

Capital Chevrolet Co.

Incorporated
Corner South and South President Streets

Bigger and Better Service
FOR THE

Bigger and Better
CHEVROLET

PARTS

ACCESSORIES

Phone 4900

For Anything in Groceries
Fresh Vegetables and Meats

CALL

North End Grocery

1806 N. STATE STREET

Member I. G. A.



Bobashela, 1928



Quality Above All

HERFF-JONES COMPANY

Designers and Manufacturers
OF
School and College
Jewelry

INDIANAPOLIS

OFFICIAL JEWELERS
TO
MILLSAPS COLLEGE

Williams Stores

INCORPORATED

5—STORES—5

JACKSON, MISS.

II

DRUG DEPARTMENT
STORES

PHONE 233

134 EAST CAPITOL STREET

SMITH'S RECREATION

E. C. SMITH, Prop.

South's Finest Billiard Hall

JACKSON, MISS.

HOME OF

Hart Schaffner & Marx Clothes

LOGAN PHILLIPS

Hatters, Clothiers
Furnishers

Quality Since 1894



R. H. GREEN

Wholesale Grocer

**Feed Manufacturer
Cold Storage**

PHONE 3290

606-615 South Gallatin St.
JACKSON, MISS.

Special Millwork

HIGH GRADE

Our specialty is manufactured millwork, to fit any architect's requirements in any wood desired. Veneered doors and all other items of millwork manufactured in our own plant. A full mechanical equipment and experienced organization enables us to guarantee prompt service and accurate workmanship and material of good quality. Send us plans for estimates.

**Enochs Lumber &
Manufacturing Co.**

JACKSON, MISS.

THE HUB

THE HOME
OF

Leabury Clothes

FOR

COLLEGE MEN

SPECIAL DISCOUNT TO
STUDENTS

R. E. LANGLEY

NURSERYMAN
AND
FLORIST

Flowers for Each and Every
Occasion

TELEPHONE 1017-1389

828 WELLS ST.





Imperial Drug Co.

Opposite Post Office

Drugs, Stationery, Candy
Cigars

Everything Usually Carried in a
First-class Drug Store

PHONE 1184-1185

**SCOTT-KELLY
COMPANY**

Furniture
Rugs and Draperies

222 N. FARISH ST.

Eatmor Bread Eatmor Bread

Served in Millsaps Dormitories

**ACME BAKERY
COMPANY**

NORTH FARISH STREET
JACKSON, MISSISSIPPI

Men and Boys' Clothing

"Pay Cash and Pay Less"

Lee's Clothing Store

INCORPORATED

Opposite Rice Furniture Co.
JACKSON, MISS.

Duke and Laseter

*Clothing, Haberdashery
Hats and Shoes for
Men*

JACKSON, MISSISSIPPI

**UNITED LADIES'
SHOP**

110 W. CAPITOL STREET

Sell Always for Less

The Echo of Sweets

CONFECTIONERY

Home-Made Candies and Ice Cream

Everything for Parties Made to Order

French Ice Cream Our Specialty

138 E. CAPITOL ST. TELEPHONE 3316
JACKSON, MISS.

**Wells, Stevens
& Jones**

Lawyers

LAMAR LIFE BUILDING
JACKSON, MISSISSIPPI



**Mississippi
School Supply Co.**

Serving Mississippi Schools

School Furniture and
Equipment

JACKSON, MISSISSIPPI

**THE HEIDELBERG
CAFE**

BETWEEN THE HEIDELBERG AND
ROYAL HOTELS

"AFTER THE THEATER"

ASK FOR
BARKER BREAD
It's Best

Your Local Grocer Sells It

Jackson Baking Co.

Mississippi's Largest Baking Business

Seven Years of Continuous Growth

**JACKSON
PAPER COMPANY**

H. T. NEWELL, *President*

WHOLESALE
"MAGNOLIA BRANDS"

JACKSON, MISS.

Smoke

OSMUNDO
ROI TAN
LA FRUTA
TAMPA NUGGET

High Grade Cigars

*"When Clothes Are Dirty Ring
Seven-Thirty"*

Laundering, Dry Cleaning

**JACKSON STEAM
LAUNDRY**

**Watkins, Watkins
& Eager**

ATTORNEYS AND COUNSELORS
AT LAW

Watkins Easterling Building
JACKSON, MISSISSIPPI

S. P. McRAE CO.

200-202 WEST CAPITOL STREET

PHONE 170-1267

JACKSON, MISSISSIPPI

For the Best

To Keep You Warm
FLORSHEIM SHOES
STYLEPLUS CLOTHES



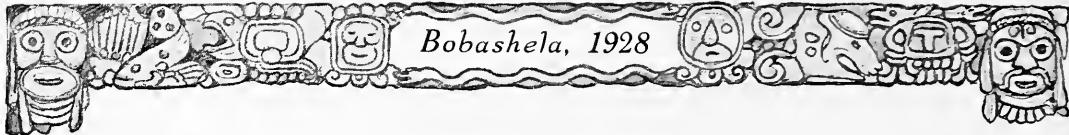

Bobashela, 1928



Compliments of
Sellers Motor Co.
DISTRIBUTORS OF
Cadillac and LaSalle

ENGRAVED
WEDDING INVITATIONS
**TUCKER
PRINTING HOUSE**
JACKSON, MISS.

J. L. Albritton

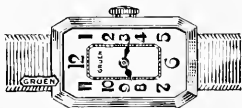

The Jeweler

**CENTRAL BATTERY
COMPANY**

WILLIARD BATTERIES

We Recharge or Repair Any Make

CORNER PEARL AND FARISH

Phone 385

**JACKSON
SHOE HOSPITAL**

"Repair Shoes Better"

WM. KAROW, *Manager*

PHONE 336 412 E. CAPITOL ST.

E. H. GALLOWAY

MD., F.A.C.S.

Surgeon

LAMAR LIFE BUILDING

JACKSON, MISS.



Compliments of
**McCarty Holman
Company**
WHOLESALE GROCERS



Gordon's
LADIES' READY TO WEAR

Exclusive But Not Expensive
126 W. Capitol Street
JACKSON, MISSISSIPPI

Taylor Furniture
Company

109, 111, 113 South State Street
JACKSON, MISS.
Furniture of a Better Grade
ALEX GORDON, Owner

The Fair
Department Store

Same Goods for Less
Money

Star
Steam Laundry

We Solicit Your
Patronage

"A New Place for College Girls"
Jackson's Leading Dress Shop
Paris Dress Shop
Ladies' Wear and Millinery
212 W. Capitol Street
Exclusive But Not Expensive
10% Discount to All College Students

DRINK
Lake's Celery
AND
Orange Crush

Where Most Folks Trade

RICE'S

Central Capitol St.

Vicksburg JACKSON Meridian

PARISIAN
STORE FOR WOMEN

CAPITOL AT LAMAR



COTTAGE ROW



Seale-Lily
ICE CREAM CO.

A HEALTH FOOD—ALWAYS IN SEASON

THE NAME TO REMEMBER

555

THE NUMBER TO CALL—
FOR FIRESTONE TIRES
AND BETTER SERVICE

Pearl at Lamar Street

JOE T. DEHMER, *Manager*



COLLEGE BAND

**W. T. NICHOLS &
COMPANY, Inc.**

WHOLESALE GROCERS
FRUITS AND PRODUCE
JACKSON, MISSISSIPPI

DISTRIBUTORS OF
DAINTY AND PIPPIN FLOURS

HEIDELBERG'S

Where Furniture is Sold for Less

Popular Prices—Easy Payments

Low Rent District

118 N. Farish St. JACKSON, MISS.

**Warburton-Beacham
Supply Company**

Piumbing, Heating, Roofing
and Sheet Metal Supplies

Office: 105 W. Capitol Street
OFFICE PHONE 1235

Warehouse: Bailey Ave. and A. and V. R. R.
WAREHOUSE PHONE 3878

**Jackson Sporting Goods
Company, Inc.**

165 East Capitol Street
JACKSON, MISS.

State Distributors

**A. J. REACH, WRIGHT
DITSON CO.**

Athletic Equipment



Bobashela, 1928



PHOTOGRAPHIC WORK IN
THIS ANNUAL

Made by

HOLLENSBEE

JACKSON, MISSISSIPPI



ALL KINDS OF
PHOTOGRAPHIC WORK
EXCEPT THE POOR KIND





Bobashela, 1928

D. M. KEY, Ph.D., LL.D., *President*
J. REESE LIN, B.A., M.A., *Secretary*

MILLSAPS COLLEGE

JACKSON, MISSISSIPPI

Founded 1891

An A-Grade College of Arts and Sciences

Beautifully located in North Jackson, on two car lines. Campus of more than one hundred acres, on which are located Main Building, Science Hall, Library, College Dormitories, Founder's Hall, the President's Home.

An ENDOWMENT of more than \$900,000.00. Conditions healthful and attractive; influences calculated to promote Christian character. Standard high; discipline good; faculty of twenty-one competent professors. Honor System under the direct management of student Honor Council; active Y. M. C. A. Millsaps College is a member of the Southern Association of Colleges and Secondary Schools, and the Southern Intercollegiate Athletic Association, and the Association of American Colleges.

For Catalog and special information, address either of the above-mentioned officers.



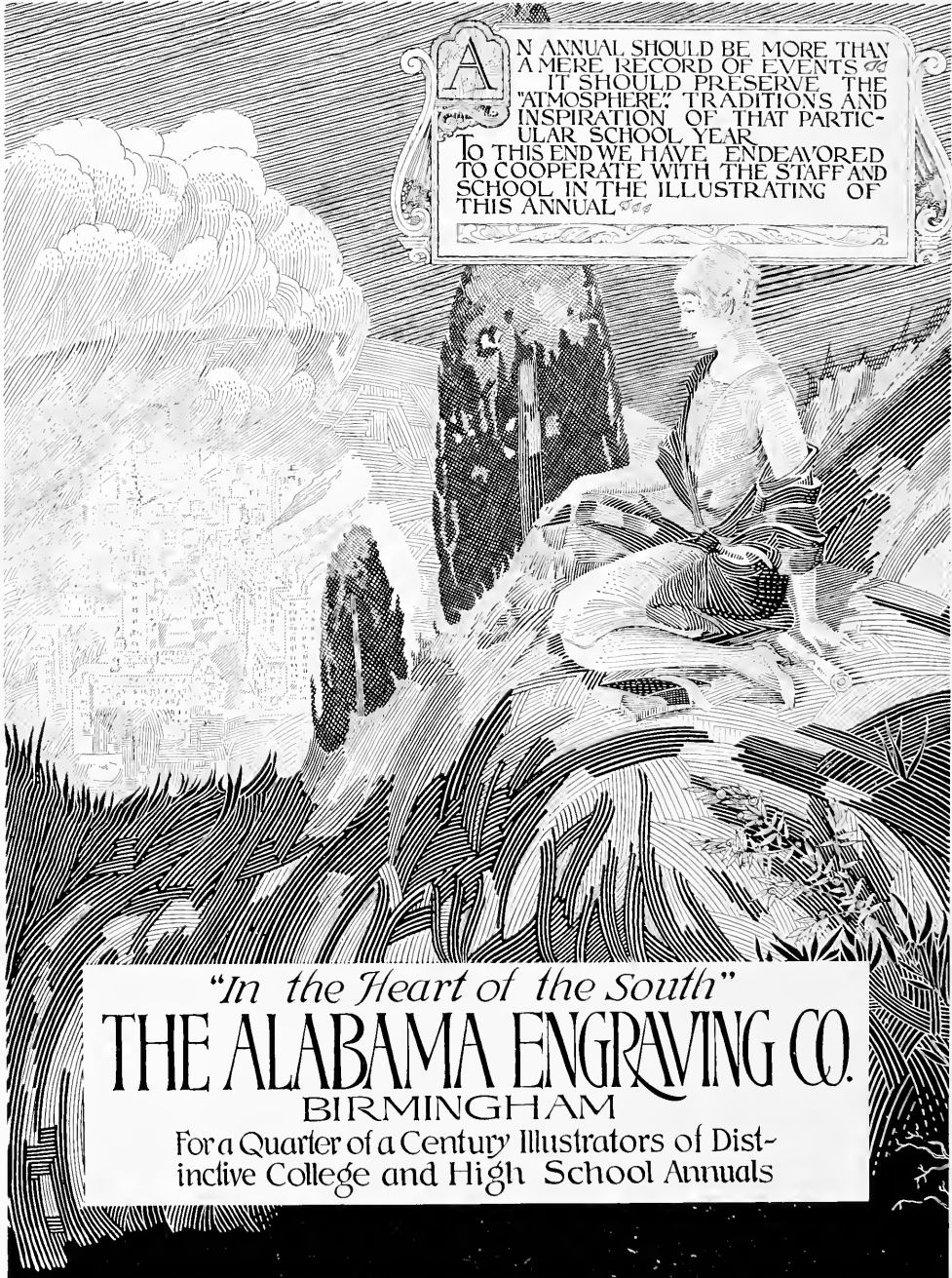

AN ANNUAL SHOULD BE MORE THAN
A MERE RECORD OF EVENTS. IT
SHOULD PRESERVE THE
"ATMOSPHERE," TRADITIONS AND
INSPIRATION OF THAT PARTIC-
ULAR SCHOOL YEAR.
TO THIS END WE HAVE ENDEAVORED
TO COOPERATE WITH THE STAFF AND
SCHOOL IN THE ILLUSTRATING OF
THIS ANNUAL.

"In the Heart of the South"
THE ALABAMA ENGRAVING CO.
BIRMINGHAM

For a Quarter of a Century Illustrators of Dist-
inctive College and High School Annuals

THIS BOOK PRINTED BY BENSON



LARGEST COLLEGE ANNUAL
PUBLISHERS IN THE WORLD

HIGHEST QUALITY WORKMANSHIP
SUPERIOR EXTENSIVE SERVICE



COLLEGE ANNUAL HEADQUARTERS

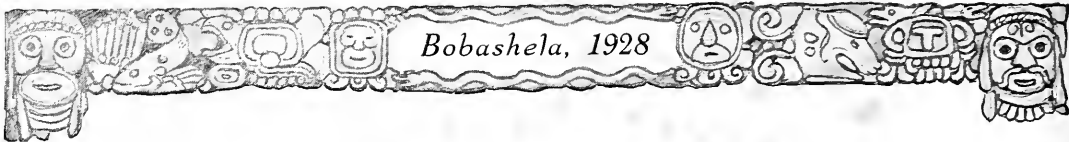

Bobashela, 1928



FINIS



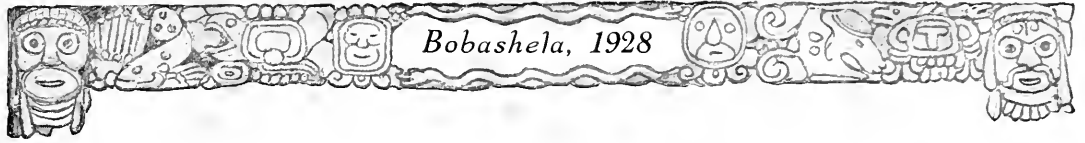

Autographs



R. W. "TED" CAMPBELL

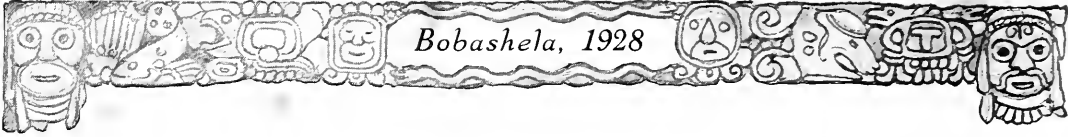

Bobashela, 1928

Autographs

R. W. "TED" CAMPBELL



