

The

BOB ASHELA

1941

MILLSAPS-WILSON LIBRARY
Jackson, Mississippi

MILLSAPS-WILSON LIBRARY
JACKSON, MISSISSIPPI

Mary Hanes Smith

MILLSAPS-WILSON LIBRARY
Jackson, Mississippi





BOB ASHELA

Copyright

ESS WHITE - - - - - EDITOR
ROY CLARK - - - - - BUSINESS MANAGER

F O R E W

The well rounded College is far more than a log with a professor on one end and a student on the other. Millsaps College strives to improve the intellect and personality of its students, and, in this respect, the campus life and customs of its students contribute more to Millsaps than any other factor. It is only fitting, then, that your 1941 Bobashela pictures a cross section of life at Millsaps.



ORD

Contents

- College
- Classes
- Athletics
- Beauties
- Socials
- Organizations

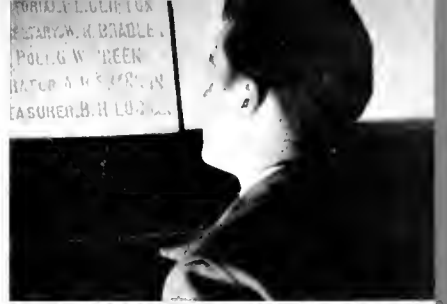



DEDICATION

Students seldom find a member of the faculty who can command their admiration, inspire their loyalty, and hold their friendship. Such a person, however, is Mr. Alvin J. King. As director of the Millsaps Singers he has brought home many honors to the college, and as "Pop" King he has been a friend and counselor to everyone who works with him. In recognition of Mr. King's attainments, and because we love him, we are proud to dedicate this book to him.



THIS IS WHAT GOES ON AT

MILLSAPS COLLEGE

FOUNDED IN 1891

W. B. MURRAH, PRESIDENT

PRESENTED BY THE

CLASS OF 1898

G. L. TEAT, PRESIDENT

THE

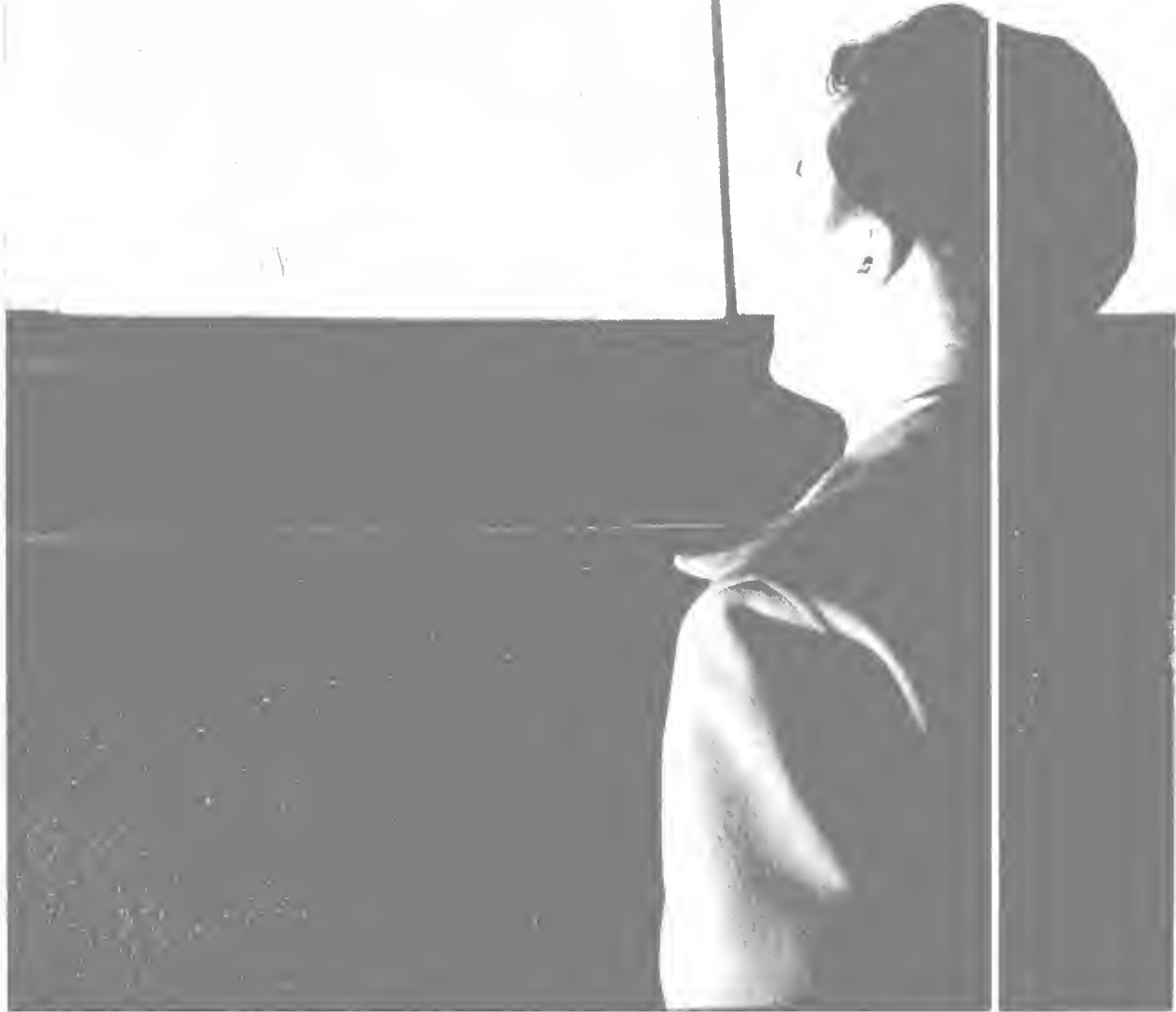

C O L L E G E . . .





Dr. Wharton,
Virginia McKeown,
Mary Emma Ervin
and Dr. Moore
discuss Founder's
Day before the
Major's tomb.

BOARD *of* TRUSTEES

As representative of the spirit behind the traditions of Millsaps as the Memorial Tomb of its founder, is the active Board of Trustees. By their wisdom and foresight they have guided the college ever in the paths of progress, and in the pursuit of Major Millsaps' ideal for the school as a source of preparation for effective and unselfish service in business and in life, they have gained for it a reputation of a liberal arts college of real cultural and educational values. Therefore, it is to these men and to the spirit which they represent that we dedicate this page.



The cheerful smile of Dr. Smith is a familiar sight to the students of Millsaps, each of whom the president knows by first name, and is indicative of the spirit in which he faces them across the presidential desk.

Our P R E S I D E N T

Students point with pride to the tangible evidences of progress at Millsaps under the present administration. They boast of new and improved buildings, increased educational facilities, added courses and new professors, and, too, a beautified campus. But of more importance to them is a marked increase in the feeling of loyalty and of responsibility to the Alma Mater, which could have had no other source than in the inspiration of its President, Dr. M. L. Smith. Fired by the example of his practical enthusiasm concerning the possibilities of Millsaps, students have found college under him an experience in living and learning which they will long remember and appreciate.

Already having gained at Millsaps a reputation as an outstanding scholar and a better than average professor, Dr. William E. Riecken, in his two years as Dean, has shown himself equally as capable in the executive field. Because of his industry, sincerity, and geniality, he has won the respect and cooperation of students in his capacity as Dean, and their admiration and friendship as a person.



Dr. W. E. RIECKEN
Dean of Men

A paragon of the spirit of interest and sympathy which should belong to a Dean of Women, Mrs. Mary B. Stone has done more to bring about easy and friendly relations between students and faculty than any other one personality at Millsaps. Whether a co-ed enters her office to check up on cuts, discuss a question of interest to the college, confess a problem, or just to chat, she is always sure of attentive interest and sound advice from this keen observer of campus life and its problems.



MRS. MARY B. STONE
Dean of Women

C A M P U S

Beautiful

The past few years have witnessed radical changes in the appearance of the Millsaps campus. The Buie Gymnasium and Whitworth Hall are comparatively recent structures, while walks, drives, and shrubbery have sprung up everywhere. These improvements have made Millsaps a show place in Jackson and a bright spot in the entire South.

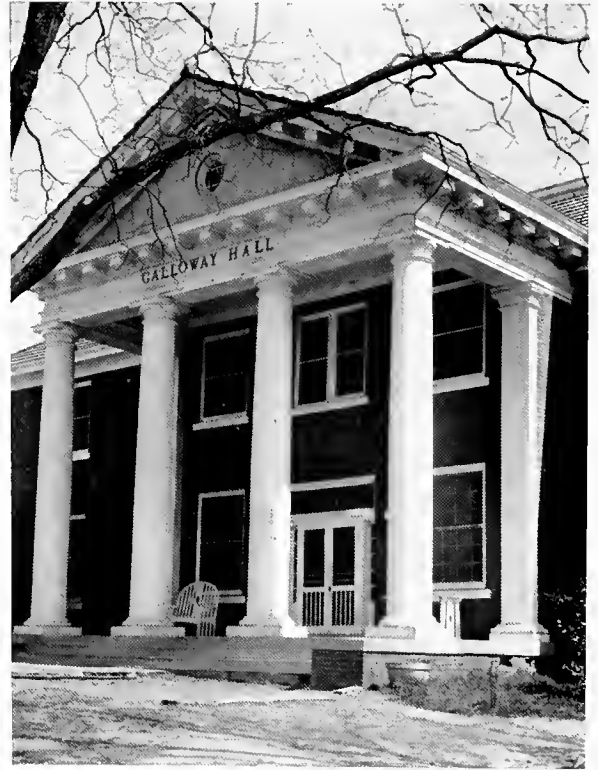

GALLOWAY HALL



WHITWORTH HALL



MURRAH HALL

FACULTY

DR. J. M. SULLIVAN

Chemistry and Geology

PROFESSOR G. L. HARRELL

Physics and Astronomy

DR. B. E. MITCHELL

Mathematics

Dr. A. P. HAMILTON

Ancient Languages

PROFESSOR A. G. SANDERS

Romance Languages

DR. M. C. WHITE

English

DR. ROSS H. MOORE

History

PROFESSOR B. O. VAN HOOK

Mathematics

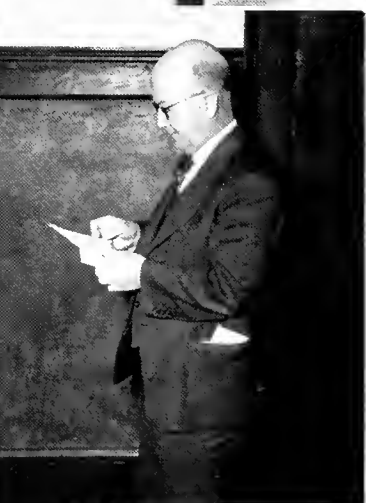
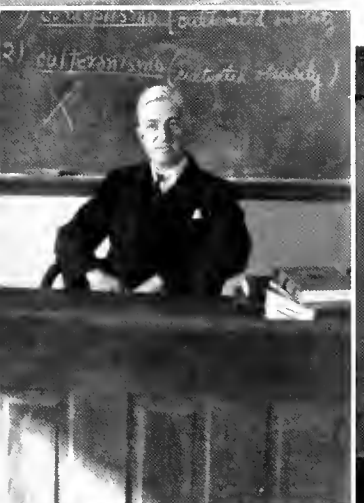



FACULTY

MISS ELIZABETH CRAIG
French

PROFESSOR J. W. VEST
Mathematics

MRS. ARMAND COULLET
Music and Ancient Languages

DR. RAY S. MUSGRAVE
Psychology

PROFESSOR H. S. EMIGH
Chemistry

DR. J. A. FINCHER
Biology

DR. ELBERT S. WALLACE
Economics

PROFESSOR CHARLES B. GALLOWAY
Chemistry and Physics



BUIE GYMNASIUM

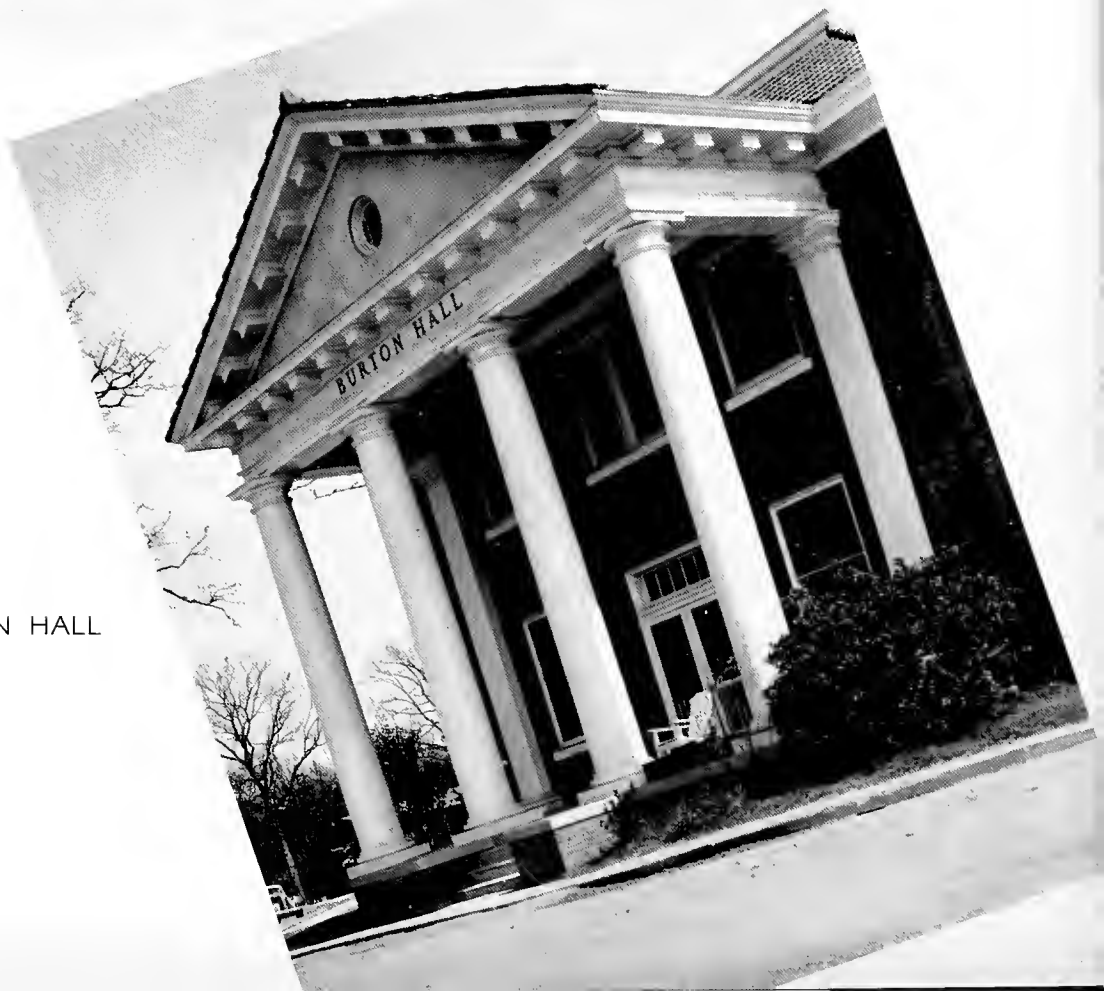

BURTON HALL

SULLIVAN HARRELL HALL

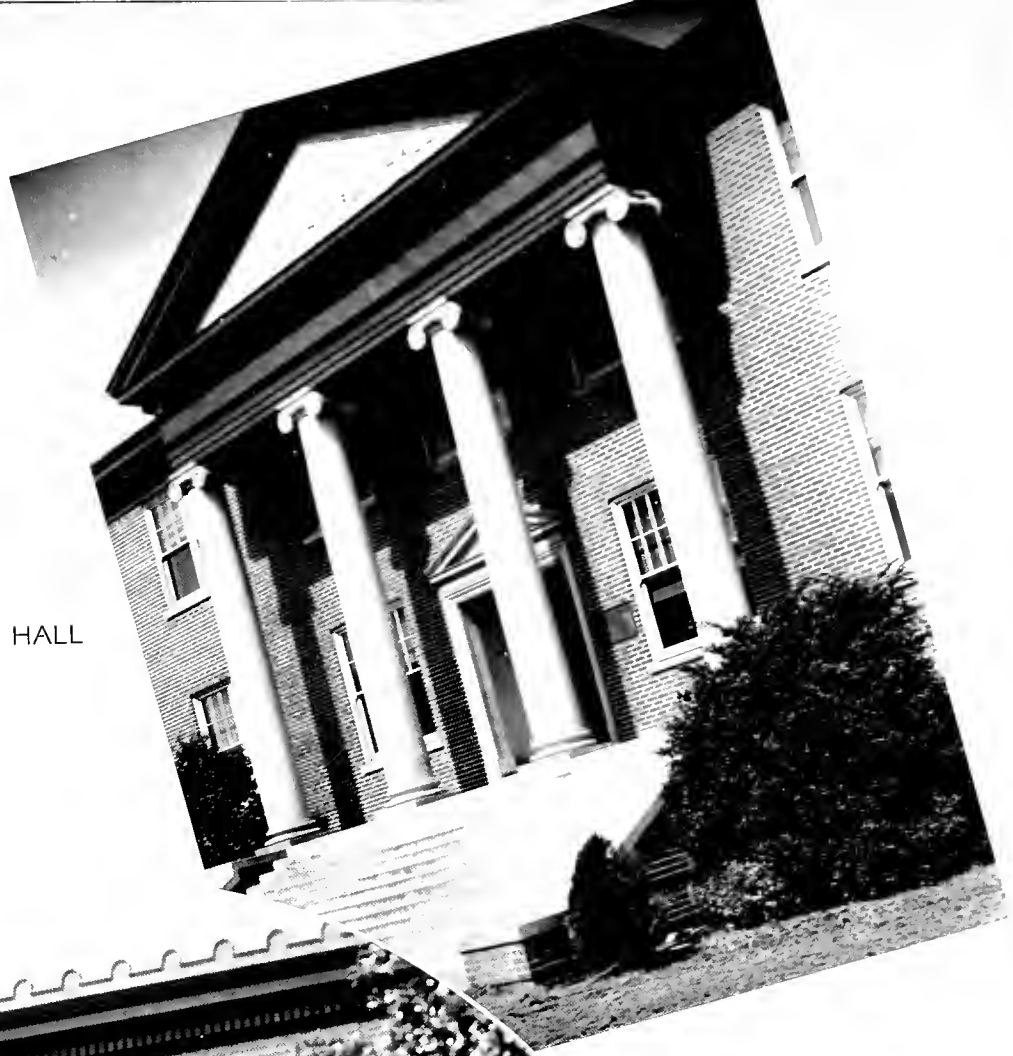

CARNEGIE MILLSAPS
LIBRARY



FACULTY

PROFESSOR EDMUND F. RICKETTS

Social Science

PROFESSOR R. R. HAYNES

Education



MRS. H. W. COBB

Spanish

DR. HENRY M. BULLOCK

Religion



DR. VERNON L. WHARTON

History

MRS. W. F. GOODMAN

English



MISS VIRGINIA THOMAS

Religion

MRS. A. G. SANDERS

English



FACULTY

DR. G. W. CURRIE
Ancient Languages

MR. V. B. HATHORN
Bursar

MISS ANNIE K. DEMENT
Librarian

MR. FRED E. MASSEY
Assistant Bursar

MISS EDITH McINTOSH
Assistant Librarian

MISS MARTHA E. BENNETT
Secretary to President

MISS CAROLYN BUFKIN
Assistant Registrar

The STUDENT EXECUTIVE Board.



OFFICERS

Charles Murry - - - President
 Burt Sumrall - - Vice-President
 Mary Alyce Moore - - - -
 - - - - Secretary-Treasurer

The Student Executive Board, which is the formal student governing body, accomplished this year the adoption of a much needed student calendar and also a revision of the student body constitution.

Under the capable leadership of Student Body President Bo Murry, these and other achievements show this year's Board to be the most active in many a year.

MEMBERS

JAMES WROTEN - - - - - Y. M. C. A.
 GAYLE DOGGETT - - - - - Y. W. C. A.
 KENNY HOLYFIELD - - - - - Band
 JAMES LIVESAY - - - - - Glee Club
 ALAN HOLMES - - - - - Debate
 MILAN RICHARDSON - - - - - M Club

JOE BROOKS - - - - - Men's Pan-Hellenic
 CHARLOTTE NICHOLS - - - - - Women's Pan-Hellenic
 ELIZABETH CAMPBELL - - - - - Woman's Council
 ESS WHITE - - - - - Bobashela
 TOM ROBERTSON - - - - - Purple and White
 WADDELL ROBERTS - - - - - Ministerial League
 JUDGE BRADY - - - - - Cheerleader

Holmes, Brooks, Brady,
 White, Livesay, Roberts,
 Robertson, Nichols,
 Wroten, Campbell,
 Richardson, Doggett



and

W O M A N ' S C O U N C I L

Organized only a year ago as an off-spring of the Woman's Association, this group easily finds opportunities to take a hand in almost everything that comes up on the campus. Its sage counsel is often sought—the change in Saturday night co-ed hours from eleven to twelve, and the extra privileges for seniors witness its effectiveness. Meeting monthly with a membership made up of representatives from the different sororities and women's organizations, they use their feminine wiles to persuade President, Dean, and general public to recognize the co-eds' campus rights.

MEMBERS

ELIZABETH CAMPBELL	- President	BETTY LARSEN	- - Kappa Delta
ELEANOR COBB	- - - Phi Mu	GAYLE DOGGETT	- - - Y. M. C. A.
ELIZABETH PEELER	- - - - -	MARY E. NORDIN	- - - Chi Omega
- - - - -	Beta Sigma Omicron	SARA WEISSINGER	- - - Empyreans
		CLARINE RUSH	- - - Majorettes





Editor Robertson

The PURPLE

EDITORIAL STAFF

- TOM ROBERTSON - - - Editor-in-Chief
 CHARLTON ROBY - - Managing Editor
 LAWRENCE RABB - - - News Editor
 EVALINE KHAYAT - - - Feature Editor
 DOROTHY RAYNHAM - - - Art Editor
 JOSEPHINE TIMBERLAKE - Society Editor
 GERALDINE SUMRALL - - Society Editor
 JOE BROOKS - - - - Sports Editor
 ELIZABETH PEELER - - Make-up Editor
 HERBERT CRISLER - - - Make-up Editor
 ALAN HOLMES - - - Exchange Editor

Assistant Editors: Nelson Nail, Martha Sheffield, Charline Harris.

News Reporters: Mary Lee Busby, Nat Rogers, Ben Hall, Barbara Boswell, Jim Livesay, Bettye Nail, Sara Jean Applewhite, Hunter Stokes, Betty Murphy, Janice Trimble, Frank Manning, John Rundle, Sue McCormick, Ruth Godbold, Betty Bobo.

Feature Reporters: Mary Cavett Newsom, Corde Jo Bierdeman, Jeanne Stevens, Audrey Hare, Maxine Harper, Bob Roberts, Elizabeth Buchanan, Florence Mars, Carol Fox.

Sports and Society Writers: Fred Tatum, John Cope, Bess Green, Helen Ruoff, Hettie Faye Beasley.



The Editorial Staff

The Associate Staff in action

The Purple and White does more to influence student opinion and to rally the student body around some vital issue than any other one factor on the campus. One of the most popular of student activities, its staff cannot meet together in the new office all at one time, as witnessed by the picture above.



and WHITE

BUSINESS STAFF

JOHN L. BURWELL - - - - Business Manager

RAYMOND MARTIN - Assistant Business Manager

SIDNEY GRAVES - - - - Circulation Manager

RICHARD LAUDERDALE - - Advertising Manager

Circulation Assistants: Helen Booth, Martha Mansfield, Catherine Richardson, Mary Elizabeth Nordin, James Ogden, Donald Winner, Mitchell Wells, Virginia Hansell.

Advertising Assistants: Mittie Hix, Reid Bingham, Charles Carmichael.



Business Manager Burwell



This year the business staff has completed a survey, begun last year, showing how much Millsaps students spend in Jackson and what items they buy. In their spare moments they sell ads, distribute papers to the students, and mail copies to subscribers.

BIG SHOTS

Worthy of special mention, in addition to Editor Robertson and Business Manager Burwell, are Josephine Timberlake and Martha Mansfield, editor and business manager of the Co-Ed Edition; and Charline Harris, Mitchell Wells, and Donald Winner, editor and co-business managers of the Freshman Edition.



The business staff at work

The BOB



EDITOR WHITE

In spite of numerous set-backs, such as the Glee Club trip, comprehensives, and a very busy staff, the 1941 Bobashela has finally managed to come from the press. Indispensable to the editor were Helen Ricks, who was always willing to manage everything; snapshot artists Birdsong, Fox, and Ward; and John Rundle, who wrote the caustic comments. Mims Wright of Jackson is responsible for many of the pictures included.

EDITORIAL STAFF

- ESS WHITE - - - - - Editor
- HELEN RICKS - - - - - Assistant Editor
- SHIRLEY CHICHESTER - - - Organizations Editor
- SAM BIRDSONG - - - - - Snapshots
- LUCILE FOX - - - - - Snapshots
- JAMES WARD - - - - - Snapshots
- JOHN RUNDLE - - - - - Literary Editor



JAMES WARD
His work fills these pages

EDITORIAL ASSISTANTS

Jim Livesay, N. A. Dickson, Harwell Dabbs, Geraldine Sumrall, Davis Haughton, Josephine Timberlake, Mary Lee Busby, Marie Grubbs.

THE EDITORIAL STAFFS CHECK COPY



B O B A S H E L A

This year's business staff operated under a different set-up to those in the past. Business Manager Clark and his staff have succeeded well in giving the student body a larger book and in keeping the editor satisfied. Especially helpful in this department were Rice Wilson, Eva Decell, and Mary Stone, who struck fear into the heart of every club treasurer at her approach.



Business Manager Clark



DR. ROSS H. MOORE
Under his supervision
the Bobashela is printed.

BUSINESS STAFF

- ROY CLARK - - - - - Business Manager
- RICE WILSON - - - Assistant Business Manager
- EVA DECELL - - - - - Circulation Manager
- MARY STONE - - Organizations Finance Manager

BUSINESS ASSISTANTS

Advertising: Edwin Daniels, George Moore, Frances Irby, Jean Grambling, Julia May Watkins, Ruth Godbold, Fred Tatum.

Circulation: James Armstrong, Mary Emma Ervin, Helen Ruoff, Wilford Doss, Charles Scott, Nell Triplett.

Typist: Virginia Hansell.

THE BUSINESS STAFFS LAY OUT THE ADS



The G L E E C L U B

DIRECTOR

Mr. Alvin J. King, known simply as "Pop" to all his students, has made the Millsaps Singers nationally known. Although he divides his time between the college and the Jackson High Schools, his greatest loyalty lies with Millsaps, and in the last six years he has carried the Singers through Mississippi and surrounding states on annual "good will tours".



MR. ALVIN J. KING

Again this year the student body minus forty-four has been forced to listen to that forty-four's tales of "mountainous Kentucky roads, Highbee's in Cleveland, and SNOW in Wooster", for the high point of the Singer's year was another "good will" tour which extended through Alabama, Tennessee, Kentucky, and Ohio. After a brief period of anxiety over cuts, this excited group of Singers boarded Joe Greyhound on March 24, to spend two whole weeks singing, exaggerating southern drawls, and nick-naming all the Joes and Josies. Chief stops were Birmingham, Cleveland, Pop King's home town, Smithville, Ohio, the Cincinnati Conservatory of Music, Louisville, and Chaperone Aunt

Josie Stone's home town, Fayetteville, Tennessee. Joe Driver Marsh safely returned the Singers, garrulous and happy, on April 4.

Pre-trip activities of the Singers included presentation of Handel's "The Messiah" at Christmas and numerous Sunday trips to Mississippi towns, as well as a number of local concerts. On May 20, the club sponsored the concert of Andrew Gainey, a former member of the Singers who has gained recognition as a concert baritone.....On June 1, the Singers presented their final program of the year, a Spring Festival, on the steps of Sullivan-Harrell Hall.

at

MILLSAPS

OFFICERS

EUGENE PEACOCK	- - - - -	President
ELIZABETH CAMPBELL	- - - - -	Vice-President
JAMES LIVESAY	- - - - -	Business Manager
THOMAS SPENGLER	- - - - -	Librarian
EVALINE KHAYAT	- - - - -	Secretary

SOPRANOS

Alma Elizabeth Carl
 Margaret Currie
 Ann Duke
 Ruth Gibbons
 Katherine Grimes
 Frances Irby
 Janie Lou King
 Betty Larsen
 Helen Ricks
 Sylvia Roberts
 Martha Sheffield
 Jacqueline Stevens
 Geraldine Sumrall
 Frances Wroten

ALTOS

Elizabeth Campbell
 Gayle Doggett
 Evaline Khayat
 Carol Lowe
 Louise Miller
 Virginia Minyard
 Adele Neu
 Ellenita Sells
 Kathleen Stanley
 Mary Stone

Robert Pearson
 Avery Philp
 David Watts
 Buddy Wofford
 Noel Womack

BASSES

Aden Barlow
 Sam Birdsong
 James Hinman
 Jack King
 Eugene Peacock
 Walter Ridgway
 Alf Saums
 Thomas Spengler
 Lawrence Waring
 Ess White

TENORS

John Burwell
 James Cavett
 Clem Crook
 Dick Dorman
 James Livesay

Waring, Saums, Peacock, Spengler, A. King, J. King, Burwell, White, Cavett, Hinman, Barlow, Enochs, Crook, Philp, Ridgway, Wofford, Livesay, Watts, Dorman, Pearson, Duke, Larsen, Irby, Grimes, Roberts, Wroten, Khayat, Doggett, Sells, Stanley, Neu, Stone, J. L. King, Carl, Currie, Gibbons, Sheffield, Miller, Lowe, Minyard, Campbell, Stevens, Ricks, Sumrall.



Dramatics at Millsaps have blossomed forth this year as never before. Under the direction of Dr. M. C. White the club has presented a variety of one act plays and one full length play, **Death Takes A Holiday**. The Players have acquired this year a good deal of much-needed backstage equipment which, along with a large amount of new talent, has done much to make this year's presentations far superior to those of the past. **Death Takes A Holiday** marks a new high in Millsaps productions. In this play, Dr. White, through the cast and scenery, managed to achieve a tremendous effect which made the audience forget it was watching amateurs. **Death** was enthusiastically received by the student body and outsiders alike and has done much to focus the attention of Jackson play-goers on the Millsaps Players. Among the one act plays given this year were **Pink and Patches**, **The Sound and the Fury**, **The Man in the Bowler Hat**, **His First Date**, **The Black Valise**, and **The Valiant**.



Making-up
Dress Rehearsal

The D R A M A T I C

The Dramatic Club in part.



The Dramatic Club was carefully reorganized this year, and as a result the membership comprises almost one-fifth of the student body. This year Joe Brooks served as president, with Betty Larsen and Bob Nichols as vice president and secretary, respectively. In the fall the club sponsored a lecture on the art of make-up.

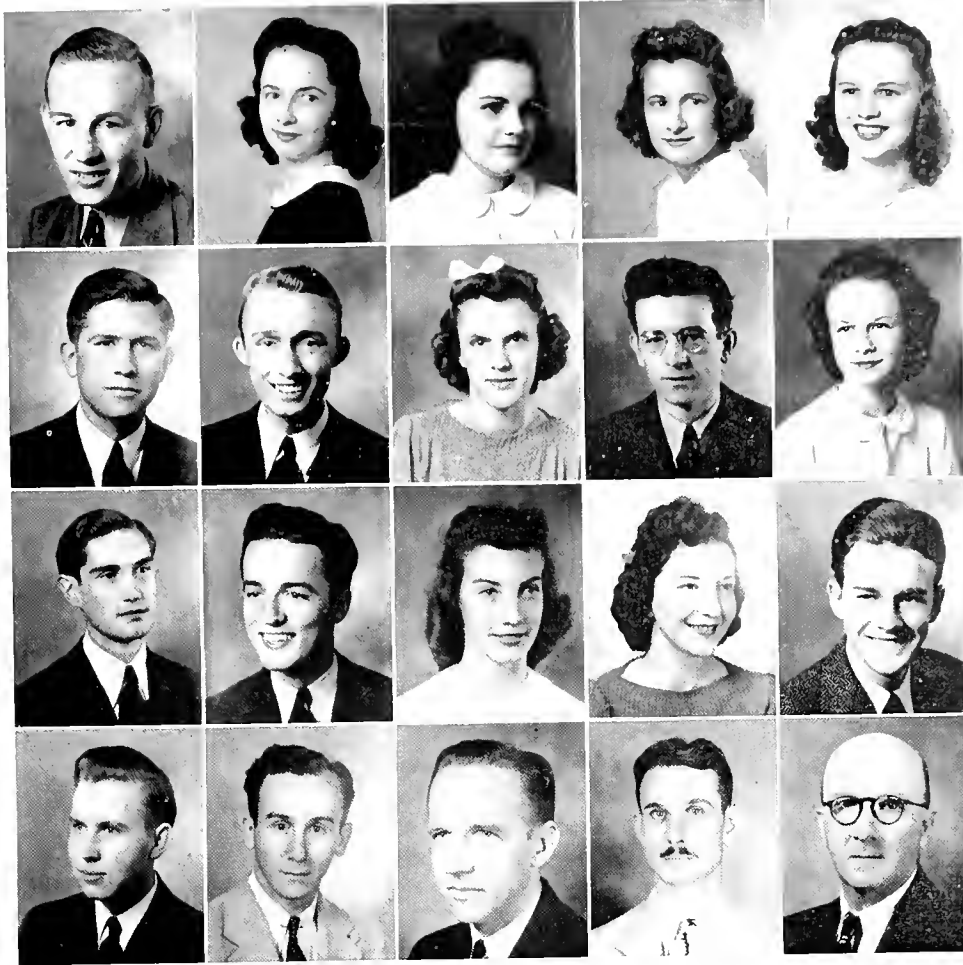

ALPHA PSI OMEGA
 Brooks, Campbell,
 Chichester, Fitts, Fox,
 Graves, Kolb, Larsen,
 Nichols, Ricks, Schiek,
 Spengler, Stone,
 Terry, Thompson,
 E. White, M. White,
 Moore, Musgrave,
 Dr. White.

CLUB *at Millsaps*

Scenes from DEATH TAKES A HOLIDAY

Alpha Psi Omega is the power behind Millsaps' program of dramatics. Membership is composed of those who have shown their ability in acting, makeup, stage or business managing, property collecting, and the like. Considering the number of students who participate in dramatics, its membership of eighteen is rather conservative. Officers this year were Mary Stone, president; Joe Brooks, vice-president; and Nelson Nail, secretary. The members meet, when there is a quorum, to discuss the problems facing the club and to initiate newcomers.



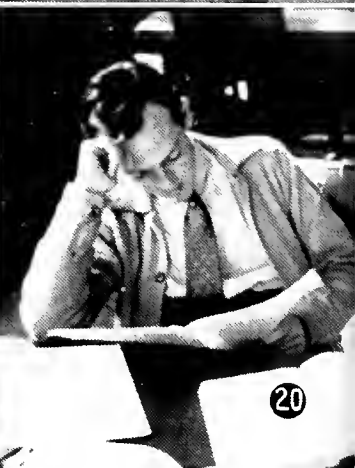
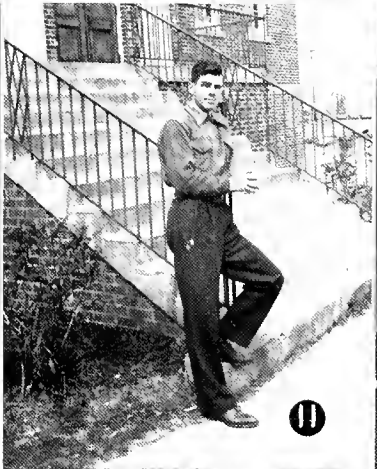

B I G

1—Roy Clark, debater par excellence. 2—John Burwell, P&W money man. 3—Mary Alyce Moore, student body secretary (F. D.). 4—Charles Murry, student body head. 5—Jim Wroten, one-man Y. 6—Helen Ricks and Nat Rogers, ODK and Sigma Lambda. 7—Ess White, Bobashela editor. 8—Betty Larsen, Chi Delta's first lady. 9—Sonny Painter, Sigma Lambda's master mind. 10—Martha Gerald, KD prexy. 11—James Cavett, ODK's head man. 12—Tom Robertson, crusading P&W editor.

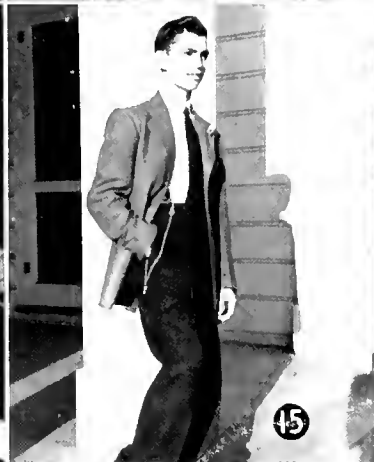

S H O T S

13.—Lib Campbell, Miss Millsaps. 14.—Shirley Chichester, first in Sigma Lambda. 15.—Louis Navarro, Pike's dictator. 16.—Mary Stone, one step ahead of Chi Omega. 17.—Evaline Khayat, P&W, Singers, YW, etc. 18.—Dickie Lauderdale, DKD's president. 19.—Martha Mansfield, P&W's co-ed manager. 20.—Alan Holmes, SEB agitator. 21.—Joel McDavid, Senior Class leader. 22.—Burt Sumrall, student body vice-president. 23.—Gayle Doggett, Y president. 24.—Joe Brooks, intramurals boss.

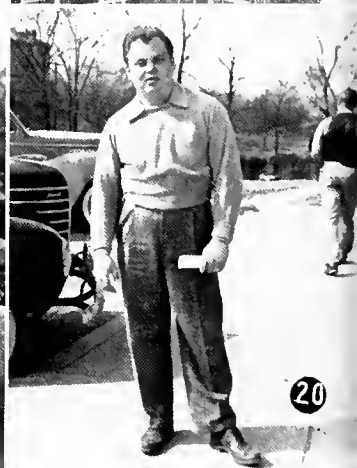
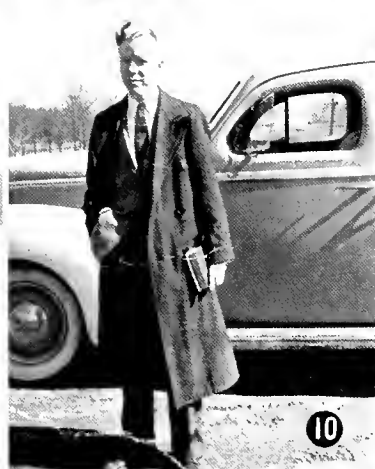

WHAT WOULD MILL

1—Corinne Ball—the great Bambo. 2—Ney Williams, Lily's pride. 3—Colonel Benjamin Mortimer Hall, III. 4—T. C. Schilling—noted for car picnics. 5—Daddy Waring and black-child Morris. 6—Thomas Spengler, better known as "T. Baby". 7—Jack Winborn, who takes your money. 8—Millsaps' married marvel, Lewis Farr. 9—Sidney Graves, heaven's curse to co-eds. 10—Cudge Crisler, if God left only you. 11—Judge Graham Brady, our permanent cheerleader. 12—Sam Birdsong—who wins any argument.



5



6



7



8



13



14



15



16



21



22



23



24

SAPS BE WITHOUT:

13—Hepzibah Haig, sometimes called Sam Schiek. 14—Bob Nichols, everybody's handy-man. 15—John Rundle, our favorite author. 16—Martha Sheffield, the Spinach girl. 17—Lawrence Rabb and David Donald, campus agitators. 18—Charlie Ward, all-'round athlete. 19—Lucile "Mexicali Rose" Fox, Mims' little bit. 20—Booty Boutwell—sufficient. 21—Mary Smith—Mrs. Millsaps. 22—Lawzy, Miss Charlotte Nichols! 23—Maxine Young in the clouds. 24—Calvin Stubblefield, PiKA's headache.

SNAP SHOTS

"Now you find the number of volts by" . . .
No, better not cut. . . . "I can't look!" . . .
"Follow the gleam" . . . Alice Louise B. F.
(Before Farr) . . . All hail the King and Queen!
. . . Sponsors of the first brawl . . . Time out
for the P & W. . . . And to think she's a
beauty! Stoop-ed. . . .



Waiting for the bell. . . They're really studying.
ing. . . Happy, Mary? . . . Making history. . .
The faculty relaxes . . . Sister-act . . . Emmett
warms up for Lambda Chi. . . . Return of the
native. . . .

How's this for a high C. . . . Three freshman
heads are worse than one. . . . Happy continu-
ation. . . Of a ridiculous beginning. . . P. S.
That's Betty and Mary up in the tree. . . Watch
the birdie, girls. . . . A hot match. . . .



Choctaw day. . . Campus defense program. . .
"Can I have your last Trig problem?" . . .
"Come on out, roommate." . . . As usual. . .
You can't study that way. . . Rest for the
weary. . . A study in black. . .

Watch your balance, Ray. . . Not beautiful—
but dumb! . . . Can't show my face. . . And
the band played on. . . . A wheelbarrow of
fun. . . Phone number included. . . Coaches.
. . . A handful. . . It's tough for a beginner. . .

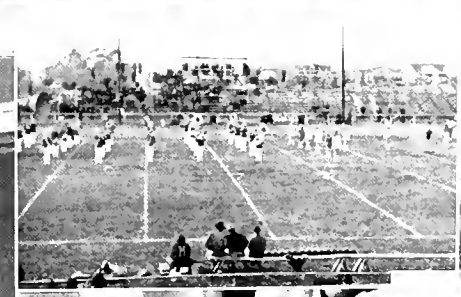

SNAP SHOTS

After the storm. . . . Has the bell rung yet? . . .
Coco and Co. . . A rose between two thorns.
. . . A good day for kites. . . Grady—Pat, suf-
ficient! . . . Censored. . . He's the daddy of
them all. . . . Barbecued Choctaw. . . .



Now here is the xyphi-humeralis. . . Shortenin' Bread. . . When two Wrights don't make a wrong. . . Give me the freshman handshake. . . Spooks! . . . More freshmen . . . Got a match? . . . Mr. President. . .

Looks like Pop. . . Yea, Millsaps! . . . Ready— Aim. . . I love my husband, but oh you kid! . . . Cute kids. . . Probably discussing the Varsity Show. . . Valentine's Day—he came through! . . .

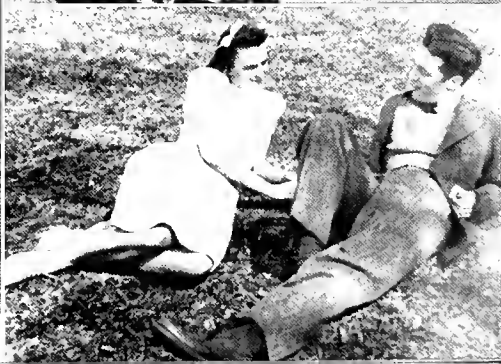

WHAT WOULD COLLEGE BE WITHOUT

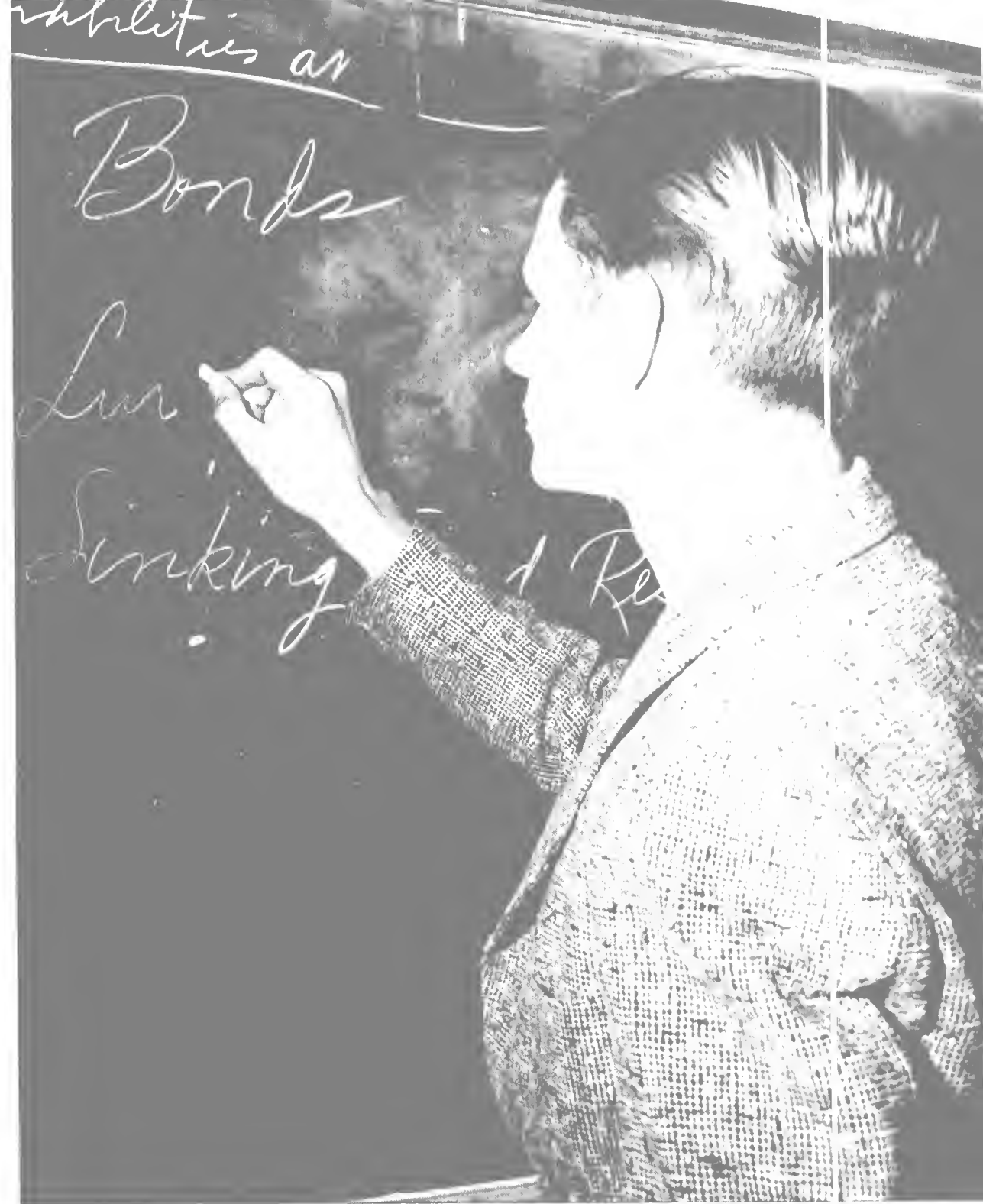

C L A S S E S



Master Major and

M I S S M I L L S A P S



Lib and Bo
pause from their
many duties long
enough to pose
by Millsaps'
historic old
cannon.

The title of Master Major or Miss Millsaps is the highest honor which a Millsaps student can receive. Each represents the student who is most outstanding in the widest field of activity. Traditionally won by seniors, these positions were voted this year, and rightly so, to Charles Murry and Elizabeth Campbell.

The SENIOR

PRESIDENT

Joel McDavid, one of the most popular of Millsaps' preachers, has done a full year's work persuading the Class of '41 to leave a memorial—the new columns at the North State entrance bespeak his efforts. The towering young man from Alabama is also president of the Christian Council, a power in ODK and the Y Cabinet.



OFFICERS

Succeeding himself as vice-president of the Class of '41 is Charlie Ward, Millsaps' star athlete. Few (including, especially, the neighboring Choctaws) who have seen Chunkin' Charlie's agile performance on the basketball court, the gridiron, or the baseball diamond will ever forget him.

Another repeat, we find Maxine Young of Terry again secretary of her class. Mack mothers Millsaps M-Men—is pretty good at tennis, herself. She'll teach school next year—maybe.

Class

Representative of the feeling of the Senior Class are Nat Rogers, Jim Wroten, and Roy Clark. As campus leaders they have made their mark in college activities and are concerned chiefly with what will come after they regretfully lay aside cap and gown.



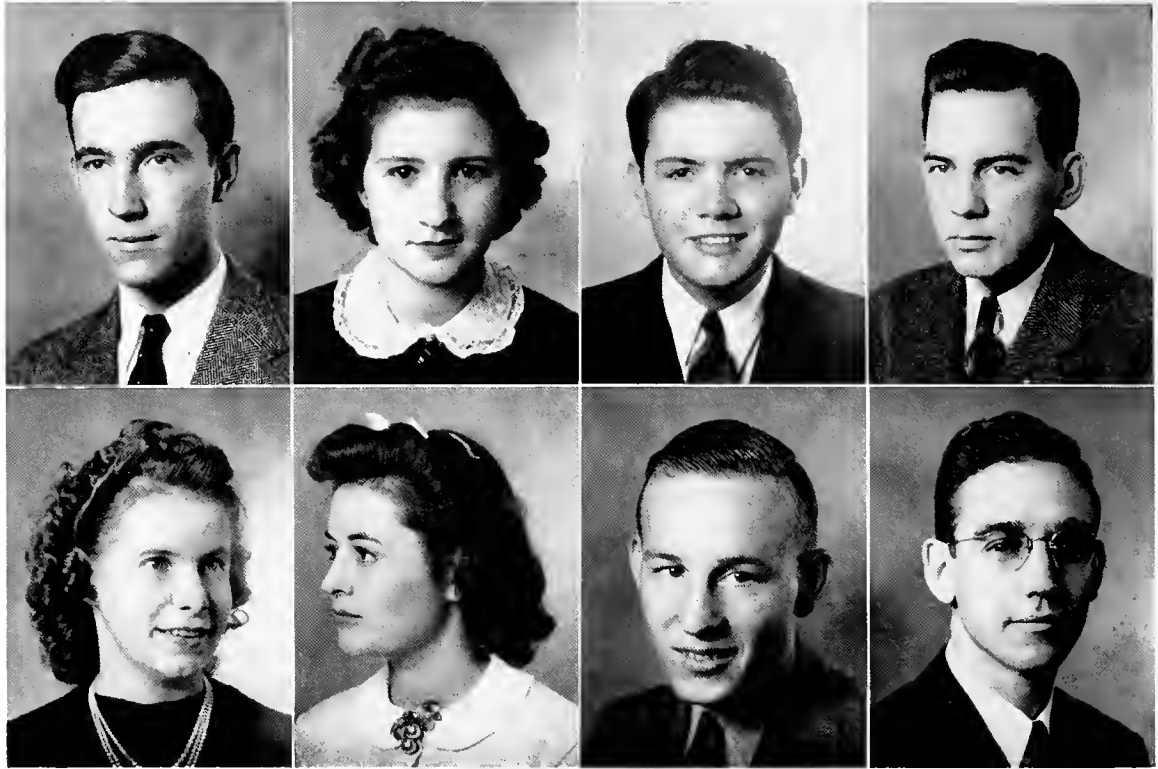

LESLIE MANDEVILLE ADDISON - - Jackson
Lambda Chi Alpha

Y. M. C. A. 1, 2, 3, 4; Christian Council 3, 4; Science Club 3, 4; President 4; Dean's List 3, 4; Student Assistant 4; Chess Club 4.

MELVINA AINSWORTH - - - - Decatur
East Central Junior College 1, 2; Y. W. C. A. 3, 4; Woman's Association 3; Emphyreans 3, 4.

EDMUND BARNES - - - - Jackson
Kappa Alpha

Band 1, 2, 3; Corporal 2; Sergeant 3; Staff Sergeant 3; Vice-President 3; Pre-Medical Club 4; Science Club 3, 4.

WALTER C. BEARD - - - - Jackson
Lambda Chi Alpha

Y. M. C. A. 4; Spanish Club 3; Pre-Medical Club 4; Science Club 3, 4.

CORDE JOE BIERDEMAN - - - - Jackson
Beta Sigma Omicron

Belhaven 1, 2; Y. W. C. A. 3, 4; Dramatic Club 3, 4; Purple and White Staff 3, 4; Pan-Hellenic Council 3, 4; Vice-President 4; Dean's List 3, 4.

RUTH BLANCHE BORUM - - - Aberdeen
Chi Omega

M. S. C. W. 1, 2; Y. W. C. A. 3, 4; Woman's Association 3; Dramatic Club 3, 4; Beethoven Club 4; Education Club 4; Kappa Delta Epsilon 4.

JOE BROOKS, IV - - - Honolulu, Hawaii
Lambda Chi Alpha

Y. M. C. A. 1, 2, 3, 4; French Club 2, 3; Student Executive Board 4; Dramatic Club 1, 2, 3, 4; President 4; Alpha Psi Omega 3, 4; Science Club 3, 4; Purple and White Staff 2, 3, 4; Sports Editor 2, 3, 4; Bobashela Staff 3; Sports Editor 3; Kit Kat 4; Pan-Hellenic 3, 4; President 4; Thirty Club 4; Intramural Council 3, 4; Secretary 4; Football 1; Basketball 1; Student Assistant, English 4; Who's Who in American Colleges and Universities 4.

JOHN PAUL BROWN - - - - Pulaski

Ellisville Junior College 1, 2; Y. M. C. A. 3, 4; Ministerial League 3, 4; Emphyreans 3, 4.



Just loafing.



Oh, come now, Clark!

ELEANOR CASTLE - - - - Crystal Springs

Kappa Delta

Whitworth College 1; Pearl River Junior College 2; Y. W. C. A. 3, 4; Y. W. C. A. Cabinet 4; Woman's Association 3; Dramatic Club 3, 4; Debate Club 4; Science Club 3; Winner of State Oratorical Contest for Women 3; Cheerleader 2, 3, 4.

JAMES R. CAVETT - - - - Jackson

Kappa Sigma

Y. M. C. A. 1, 2, 3, 4; President 3; Cabinet 2, 3, 4; Christian Council 3, 4; Treasurer 4; Student Executive Board 3; Alpha Epsilon Delta 3, 4; Vice-President 4; Pre-Medical Club 1, 2, 3, 4; President 4; A Capella Choir 1, 2, 3, 4; Bobashela Staff 1, 2; Omicron Delta Kappa 3, 4; President 4; Student Assistant in Chemistry 3, 4; Vice-President of State Y. M. C. A. 4; President of State Methodist Student Movement 4; Who's Who In American Colleges and Universities.

SHIRLEY CHICHESTER - - - - Jackson

Chi Omega

Y. W. C. A. 1, 2, 3, 4; Woman's Association 1, 2, 3; French Club 2, 3; International Relations Club 2, 3, 4; Secretary-Treasurer 4; Dramatic Club 1, 2, 3; Alpha Psi Omega 2, 3, 4; Chi Delta 4; Bobashela Staff 3, 4; Organizations Editor 3, 4; Student Assistant in Library 2, 3, 4; Sigma Lambda 4; President 4; Feature Section 4; Dean's List 3, 4; Eta Sigma 4.

ROY C. CLARK - - - - Columbia

Pi Kappa Alpha

Y. M. C. A. 1, 2, 3, 4; International Relations Club 2, 3, 4; Vice-President 4; Debate Club 2, 3, 4; Purple and White Staff 1, 2; Bobashela Staff 3, 4; Business Manager 4; Omicron Delta Kappa 3, 4; Vice-President 4; Y. M. C. A. Cabinet 3, 4; Pi Kappa Delta 2, 3, 4; President 3, 4; Student Assistant in Office 2, 3, 4; Who's Who in American Colleges and Universities 4; Dean's List 4.

ELEANOR COBB - - - - Jackson

Phi Mu

Woman's Council 3; Secretary 3; French Club 1; Chi Delta 3; Secretary 3; Purple and White Staff 2; Student Assistant in Biology 3; Dean's List 3.

JOHN L. BURWELL - - - - Jackson

Kappa Sigma

Y. M. C. A. 1, 2, 3, 4; Spanish Club 2; A Capella Choir 1, 2, 3, 4; Delta Kappa Delta 4; Pre-Law Club 3, 4; Purple and White Staff 2, 3, 4; Y. M. C. A. Cabinet 3, 4; Business Manager Purple and White 3, 4; Omicron Delta Kappa 4.

JACK LEONARD CALDWELL - - - Gulfport

ELIZABETH LEE CAMPBELL - - - Laurel

Phi Mu

Jones Junior College 1, 2; Y. W. C. A. 3, 4; Woman's Association 3, 4; President of Woman's Council 4; Beethoven Club 4; Dramatic Club 3, 4; A Capella Choir 3, 4; Purple and White Staff 3; Sigma Lambda 4; Vice-President 4; Pan-Hellenic 4; Student Executive Board 4; Glee Club 3, 4; Dean's List 4.





VERA DANIELS - - - - - Wesson
Phi Mu

Copiah Lincoln Junior College 1, 2; Y. W. C. A. 3, 4; Dramatic Club 3; Glee Club 3, 4.

VIRGINIA MAY DAVIS - - - - - Jackson
Phi Mu

Mississippi State College for Women 1, 2; Y. W. C. A. 3, 4; Dramatic Club 3, 4; Ramblers Club 4.

KATHRYN RYAN DECELLE - - - - - Hazlehurst
Kappa Delta

Copiah Lincoln Junior College 1, 2; Y. W. C. A. 3, 4; Woman's Association 3; Glee Club 3; Dramatic Club 4; Beethoven Club 3, 4; Science Club 3.

MARY CRAWFORD DENNIS - - - - - Jackson
Chi Omega

French Club 1, 2, 3; Chi Delta 2, 3; Eta Sigma Phi 3; Pi Kappa Delta 2, 3; Beethoven Club 3; Purple and White Staff 3; Student Assistant in Library 3; Emory University Library School 4.

GAYLE DOGGETT - - - - - Kossuth
Chi Omega

Y. W. C. A. 1, 2, 3, 4; Y. W. C. A. Cabinet 1, 2, 3, 4; Vice-President of Y. W. C. A. 3; President 4; Glee Club 1, 2, 3, 4; A Capella Choir 2, 3, 4; Secretary 3; Eta Sigma Phi 3, 4; French Club 2, 3; Beethoven Club 3.

DAVID HERBERT DONALD - - - - - Goodman
Pi Kappa Alpha

Holmes Junior College 1, 2; Y. M. C. A. 3, 4; Band 3, 4; International Relations Club 3, 4; Dramatic Club 3; Debate Club 3, 4; Kit Kat 3, 4; Pi Kappa Delta 3, 4; Student Assistant in History 4; Carter Medal 3; Education Club 4; Eta Sigma 4; Dean's List 3, 4.

RICHARD DORMAN - - - - - Jackson
Pi Kappa Alpha

Y. M. C. A. 1, 2, 3, 4; Beethoven Club 4; Glee Club 1, 2, 3, 4; Pre-Medical Club 1, 2, 3, 4; Science Club 1, 2, 3, 4; A Capella Choir 1, 2, 3, 4; Student Assistant 3, 4; Football 1.

PATRICIA EAGER - - - - - Jackson
Chi Omega

Randolph Macon 1; Y. W. C. A. 2, 3, 4; Dean's List 3, 4.



Must be a good one.



Irony.

JOHNNIE MERRILL FLOYD - - - - Weathersby

Whitworth College 1; Y. W. C. A. 2, 3, 4; Woman's Association 2, 3; Glee Club 1, 3; Science Club 3, 4; Emyreans 2, 3, 4; Vice-President 3, 4; Student Assistant 4; Baptist Student Union 2, 3, 4.

LUCILE McMULLAN FOX - - - - Brandon
Chi Omega

Belhaven 1; Y. W. C. A. 2, 3, 4; Spanish Club 2, 3; Dramatic Club 2, 3, 4; Debate Club 2, 3, 4; Delta Kappa Delta 2, 3, 4; Treasurer 2, 3, 4; Alpha Psi Omega 4; Pre-Law Club 2, 3, 4; Purple and White Staff 2, 3, 4; Art Editor 3, 4; Bobasha Staff 2, 3, 4; Pi Kappa Delta 2, 3, 4; Dean's List 3, 4.

SARAH JANE GANT - - - - Elliott
Emyreans 3, 4.

MARTHA WILSON GERALD - - - - Leland
Kappa Delta

Belhaven 1; Y. W. C. A. 2, 3, 4; Woman's Association 2, 3; Debate Club 2, 3; Sigma Lambda 4; Chi Delta 4; Eta Sigma Phi 3, 4; Y. W. C. A. Cabinet 3, 4; Pan-Hellenic 4; Pi Kappa Delta 2, 3, 4; Dean's List 3, 4.

GRADY GRAHAM - - - - Jackson
Kappa Sigma

Y. M. C. A. 1, 2, 3, 4; Baseball 4.

LEWIS FARR - - - - Edwards
Hinds Junior College 1, 2; University of Mississippi 3; Y. M. C. A. 4; Pre-Medical Club 4; Science Club 4; Ministerial League 4; Y. M. C. A. Cabinet 4; Dean's List 4.

JULIA FAUCETTE - - - - Carthage
Hinds Junior College 1, 2; Emyreans 3, 4; Y. W. C. A. 3, 4.

UNA B. FITTS - - - - Jackson
Chi Omega

Y. W. C. A. 1, 2, 3, 4; Woman's Association 1, 2, 3; Glee Club 2, 3; Dramatic Club 3, 4; Beethoven Club 2, 3, 4; Alpha Psi Omega 4; Science Club 1; A Capella Choir 4; Purple and White Staff 3.





MARY MARGARET GRAHAM - - - Jackson
Kappa Delta
Belhaven 1; Y. W. C. A. 2, 3, 4; Woman's Association 2, 3; Dean's List 3, 4.

VIRGINIA JAMES - - - - - Midnight
Kappa Delta
Sunflower Junior College 1; Y. W. C. A. 2, 3, 4; Woman's Association 2, 3; Dramatic Club 4.

LAURA ALLYNE GWIN - - - - - Kosciusko
Holmes Junior College 1, 2; Y. W. C. A. 3, 4; Woman's Association 3; Debate Club 3, 4; Purple and White Staff 3, 4; Pi Kappa Delta 4; Dean's List 3, 4.

MARGRET JOHNSON - - - - - Memphis
Beta Sigma Omicron
Belhaven 1, 2, 3; Y. W. C. A. 4; Debate Club 4; Pre-Medical Club 4; Science Club 4.

KENNY HOLYFIELD - - - - - Poplarville
Pi Kappa Alpha
Y. M. C. A. 1, 2, 3, 4; Band 1, 2, 3, 4; Supply Sergeant 3; Technical Sergeant 4; President 4; International Relations Club 4; Student Executive Board 4; Glee Club 1; Dramatic Club 1; Debate Club 1, 2, 3, 4; Delta Kappa Delta 2, 3, 4; Vice-President 3, 4; Pre-Law Club 1, 2, 3, 4; Vice-President 3, 4; Y. M. C. A. Cabinet 2, 3, 4; Pi Kappa Delta 2, 3, 4; Secretary 4; Omicron Delta Kappa 4; Eta Sigma Phi 4.

EVELYN JONES - - - - - Jackson
Kappa Delta
Louisiana State University 3; Y. W. C. A. 1, 2, 4; Woman's Association 1, 2; Glee Club 1, 2; Dramatic Club 1, 2; Debate Club 1; Science Club 1; A Capella Choir 1, 2; Purple and White Staff 1, 2, 4; Bobashela Staff 1, 2.

MYRTLE RUTH HOWARD - - - - - Jackson
Chi Omega
Y. W. C. A. 1, 2, 3, 4; Woman's Association 1, 2, 3; Glee Club 4; Dramatic Club 1, 4; Feature Section 1, 2, 3, 4.

CHARLES JACKSON - - - - - Leakesville
Pi Kappa Alpha
University of Mississippi 2; Beethoven Club 4; Glee Club 1; Band 1, 2; Pre-Medical Club 1.

Sergeant Holyfield inspects.





The prides of Kappa Sigma.

ROBERT KENNEDY - - - - - Spring Hill
Band 2, 3, 4; Glee Club 4; Boxing 2; Beethoven Club 4; Emphyreans 3, 4; Vice-President 4.

GWIN KOLB - - - - - Durant
Lambda Chi Alpha

Y. M. C. A. 4; French Club 2, 3; Dramatic Club 2, 3, 4; Beethoven Club 4; Delta Kappa Delta 3, 4; Alpha Psi Omega 4; Pre-Law Club 3, 4; Purple and White Staff 3, 4; Eta Sigma Phi 3, 4; Kit Kat 3, 4; Secretary 4; Eta Sigma 3, 4; President 4; Student Assistant in English 3, 4; Travelli Scholarship 2; Tribbett Scholarship 3, 4; Bourgeois Medal 2; Clark Essay Medal 3; Dean List 3, 4.

BETTY LARSEN - - - Council Bluffs, Iowa
Kappa Delta
Rockford College for Women 1; Y. W. C. A. 3, 4; Woman's Council 4; Dramatic Club 2, 3, 4; Beethoven Club 4; Pre-Medical Club 3, 4; Alpha Psi Omega 4; A Capella Choir 3, 4; Chi Delta 3, 4; President 4; Purple and White Staff 4; Student Assistant 4; Glee Club 2, 3, 4; Sigma Lambda 4.

JIM LIVESAY - - - - - Jackson
Kappa Alpha
Y. M. C. A. 1, 2, 3, 4; Christian Council 3; Student Executive Board 4; Dramatic Club 1, 2; Debate Club 1, 2; A Capella Choir 2, 3, 4; Business Manager 4; Purple and White Staff 1, 2, 4; Bobashela Staff 4; Glee Club 1, 2, 3, 4.

CALVIN MICHEL - - - - - Jackson
Tulane 1.

CARL MILLER - - - - - Pascagoula
Pi Kappa Alpha
Y. M. C. A. 1, 2, 3, 4; Dramatic Club 1, 3; Debate Club 1; Beethoven Club 4; Purple and White Staff 1, 3; Bobashela Staff 1, 3; Eta Sigma Phi 4; President 4; National Secretary of Eta Sigma Phi 4; Student Assistant in English 3, 4; President Freshman Class 1.

MARJORIE MILLER - - - - - Tylertown
Kappa Delta
Whitworth College 1; Y. W. C. A. 2, 3, 4; Woman's Association 2, 3; Glee Club 2, 3; Beethoven Club 2, 4; Eta Sigma Phi 4.

MADELINE MOONEY - - - - - Jackson
University of Mississippi 1; Y. W. C. A. 2, 3; French Club 2; Pre-Medical Club 2, 3; Student Assistant in Registrar's Office 2, 3, 4.



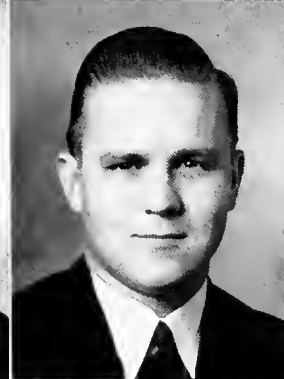
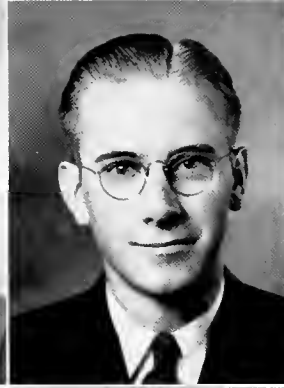

MARY ALYCE MOORE - - - Water Valley
Chi Omega

Whitworth College 1; Y. W. C. A. 2, 3, 4; Y. W. C. A. Cabinet 2, 3; Secretary 4; Student Executive Board 4; Glee Club 2, 4; Dramatic Club 3, 4; Beethoven Club 3, 4; Sigma Lambda 4; Purple and White Staff 3, 4; Business Manager of Co-Ed Edition 3; Eta Sigma Phi 2, 3, 4; Football Sponsor 4; Football Maid 3; Feature Section 2, 4; Secretary and Treasurer of Student Body 4; Student Assistant 3; Dean's List 4.

HARRY LEELAND MORGAN - - - Jackson
Kappa Sigma

Y. M. C. A. 1, 2, 3; Band 1, 2; Glee Club 1, 2; Dramatic Club 1, 2; Pre-Medical Club 1, 2, 3, 4; Science Club 1, 2, 3, 4.

CHARLES M. MURRY, Jr. - - - Ripley
Pi Kappa Alpha

Omicron Delta Kappa 4; Alpha Epsilon Delta 3, 4; President 4; Pre-Medical Club 1, 2, 3, 4; Science Club 2, 3; Ramblers Club 4; Y. M. C. A. 1, 2, 3, 4; Secretary and Treasurer 3, 4; Y. M. C. A. Cabinet 2, 3, 4; Christian Council 4; Pan-Hellenic 3, 4; Blue Ridge Delegate 1; President of Student Body 4; Student Assistant 3, 4; Band 1; Master Major 4; Who's Who In American Colleges and Universities 4; Student Executive Board 4; Dean's List 4.

JOEL DUNCAN McDAVID - - Whistler, Ala.

Y. M. C. A. 1, 2, 3, 4; Christian Council 2, 3, 4; President 4; Dramatic Club 2, 3; Debate Club 1, 2; Empyreans 1, 2, 3, 4; President 3, 4; Ministerial League 1, 2, 3, 4; Vice-President 2, 3; Omicron Delta Kappa 3, 4; Y. M. C. A. Cabinet 2, 3, 4; Student Assistant 2, 3; President of Senior Class 4; Who's Who in American Colleges and Universities.

MARGARET McDOUGAL - - - Jackson
Kappa Delta

University of Mississippi 3; Y. W. C. A. 1, 2, 3, 4; Woman's Association 1, 2; Dramatic Club 4; Purple and White Staff 1, 2; Bobashela Staff 1, 2; Feature Section 1; Business Manager of Co-Ed Edition of Purple and White 2.

MARTHA McLWAIN - - - Greenville
Phi Mu

Y. W. C. A. 1, 2, 3; Woman's Association 1, 2, 3; Feature Section 1, 2, 3.

WILLIAM CALVIN McLELLAND - Hattiesburg

Y. M. C. A. 1, 2, 3; Christian Council 3; Empyreans 2, 3; Bobashela Staff 3; Ministerial League 1, 2, 3; Vice-President 3; Eta Sigma Phi 2, 3; Student Assistant 3; Methodist Pastor 1, 2, 3; Dean's List 2, 3.

WYC NAYLOR - - - - - Lauderdale
Chi Omega

Belhaven 1; Y. W. C. A. 1, 2, 3, 4; Woman's Association 2, 3; Student Assistant 3, 4; Rambler's Club 4.



A royal couple.



Emmett makes a discovery.

TOM NEELY, Jr. - - - - - Jackson
Lambda Chi Alpha

Y. M. C. A. 1, 2, 3, 4; Band 1; Pre-Medical Club 1, 2, 3; Science Club 1, 2, 3, 4.

MARY CAVETT NEWSOM - - - Jackson
Kappa Delta

University of Mississippi 1; Y. W. C. A. 1, 2, 3; Woman's Association 2; International Relations Club 3; Dramatic Club 2, 3; Science Club 2; Purple and White Staff 3; Eta Sigma Phi 2, 3.

CHARLOTTE P. NICHOLS - - - - Jackson
Chi Omega
Y. W. C. A. 1, 2, 3, 4; Woman's Association 1, 2, 3; French Club 2, 3; International Relations Club 3, 4; Student Executive Board 4; Glee Club 1, 2; Alpha Epsilon Delta 3, 4; Treasurer 4; Pre-Medical Club 1, 2, 3, 4; Secretary 4; Science Club 1, 2, 3, 4; Pan-Hellenic Council 3, 4; President 4; Student Assistant in Biology 3, 4; Who's Who in American Colleges and Universities 4.

LAWRENCE PAINTER - - - - Columbus
Pi Kappa Alpha
Purple and White Staff 1; Freshman Editor 1; Bobashela Staff 2; Boxing 1; Travelli Scholarship 3, 4; International Relations Club 3, 4; Omicron Delta Kappa 4; Kit Kat 2, 3, 4; Student Assistant 2, 3, 4; Dean's List 3, 4.

EUGENE PEACOCK - - - Montgomery, Ala.
Bob Jones Junior College 1; University of Alabama 2; Y. M. C. A. 3, 4; Christian Council 4; Glee Club 3, 4; President 4; Dramatic Club 3, 4; Beethoven Club 4; A Capella Choir 3, 4; Ministerial League 3, 4.

DAVID M. PEARSON - - - Tallassee, Ala.
Football 1, 2; Boxing 1; Track 1; Y. M. C. A. 1, 2, 3, 4; Y. M. C. A. Cabinet 4; Student Manager of Athletics 3, 4.

MARTHA RUTH POWELL - - - Calhoun City
Chi Omega
Blue Mountain College 1, 2; Y. W. C. A. 3, 4; Woman's Association 3.

GRADY POWERS - - - - Pearl River City
Kappa Alpha
Kit Kat 1, 2, 3, 4; Y. M. C. A. 1, 2, 3, 4; International Relations Club 2, 3, 4.



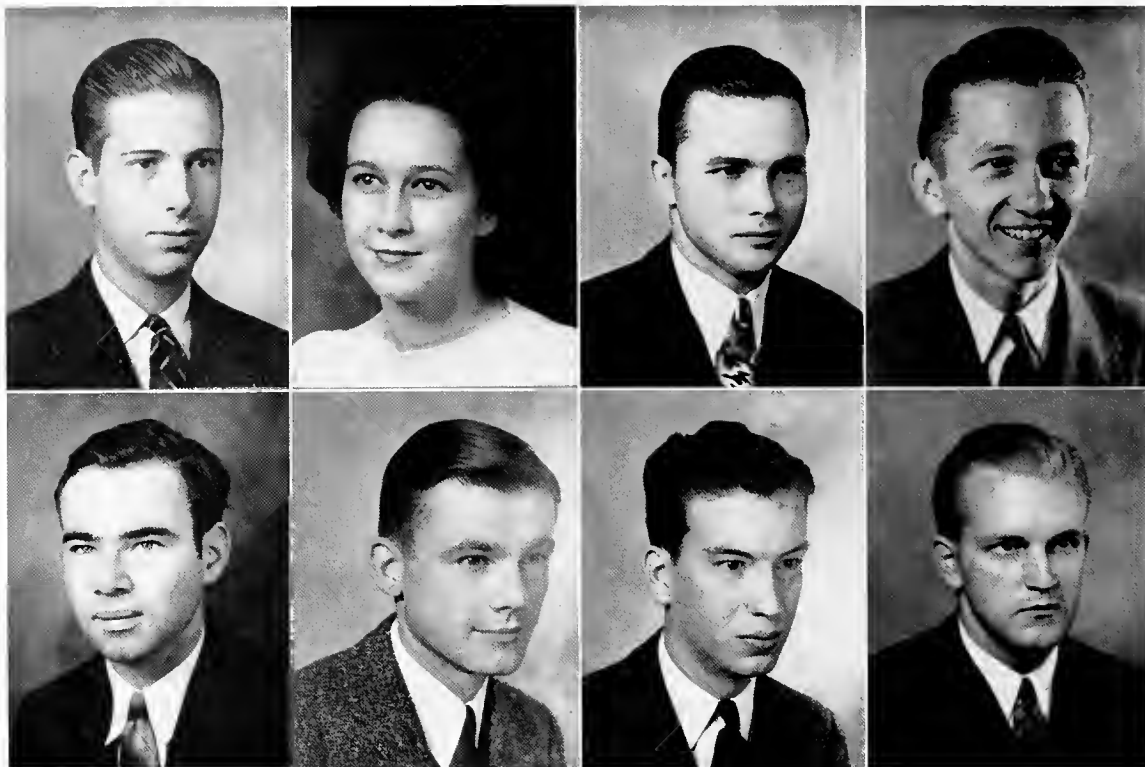

HAROLD ALLEN RANKIN - - - - Corinth
Kappa Sigma
 Y. M. C. A. 1, 2, 3, 4; Y. M. C. A. Cabinet 2, 3, 4; Glee Club 1, 2, 3.

MARY FAY REESE - - - - - Tupelo
Chi Omega
 Kappa Delta Epsilon 4; President 4; Beethoven Club 4; Y. W. C. A. 3, 4; Baptist Student Union 4; Feature Section 3, 4; M. S. C. W. 1, 2.

MILAN RICHARDSON - - - - Bolton
Kappa Sigma
 French Club 2; "M" Club 2, 3, 4; President 4; Football 1, 2, 3, 4; Basketball 1, 2, 3, 4; Baseball 1, 2, 3, 4; Rambler's Club 3, 4; Secretary 3.

JAMES RIMMER - - - - - Camden
Pi Kappa Alpha
 Band 1, 2; Science Club 3, 4; Student Assistant 4; Dean's List 4.

TOM ROBERTSON - - - - - Myrtle
Sigma Rho Chi
 Y. M. C. A. 1, 2, 3, 4; Christian Council 3, 4; Student Executive Board 3, 4; Emphyreans 1, 2; Purple and White Staff 1; Feature Editor 2; Editor 3, 4; Omicron Delta Kappa 3, 4; Kit Kat 2, 3, 4; Y. M. C. A. Cabinet 3, 4; Pan-Hellenic Council 4; Student Assistant 2, 3; Eta Sigma Phi 3, 4; Thirty Club 3, 4; President 4; Blue Ridge Scholarship 3; Baptist Student Union 3, 4.

NAT ROGERS - - - - - New Albany
Kappa Alpha
 Y. M. C. A. 1, 2, 3, 4; International Relations Club 2, 3, 4; Debate Club 1, 2, 3, 4; Purple and White Staff 1, 2, 3, 4; Omicron Delta Kappa 3, 4; Y. M. C. A. Cabinet 4; Eta Sigma Phi 2, 3, 4; Pan-Hellenic Council 4; Pi Kappa Delta 2, 3, 4; Student Assistant 3, 4; Vice-President Sophomore Class 2; President Junior Class 3; Dean's List 3, 4; Who's Who in American Colleges.

JOHN RUNDLE - - - - - Grenada
Kappa Alpha

Y. M. C. A. 1; Band 1; International Relations Club 3, 4; Delta Kappa Delta 3, 4; Pre-Law Club 3, 4; Purple and White Staff 1, 2, 3, 4; Bobasheela Staff 3, 4; Kit Kat 4; Student Assistant 4; Dean's List 4.

WILLARD SAMUELS, Jr. - - - - Clarksdale
Kappa Sigma

Y. M. C. A. 1, 2, 3, 4; Pre-Medical Club 3, 4; "M" Club 2, 3, 4; Football 1, 2, 3, 4; Basketball 3, 4; Baseball 1, 2, 3, 4.

Helen obligingly mugs for the camera.





Mr. and Mrs.

MARY HANES SMITH - - - - Jackson

Phi Mu

Kappa Delta Epsilon 4; Y. W. C. A. 3, 4.

BURT SUMRALL - - - - - Jackson

Student Executive Board 4; Science Club 4; "M" Club 3, 4; Secretary and Treasurer 4; Omicron Delta Kappa 4; Track 1, 2, 3, 4; Football 1, 2, 3, 4; Student Assistant 3, 4; Vice-President of Student Body 4; Dean's List 3; SIMA Contestant 1, 3.

MARIANNA TERRY - - - - - Okolona

Kappa Delta

Y. W. C. A. 1, 2, 3, 4; Woman's Association 1, 2, 3; Glee Club 1; Dramatic Club 1, 2, 3, 4; Vice-President 3; Alpha Psi Omega 2, 3, 4; Vice-President 3; Pan-Hellenic 3; Economics Club 4.

JAMES W. THOMPSON, Jr. - - - Jackson

Kappa Sigma

Y. M. C. A. 1, 4; Dramatic Club 2, 3, 4; President 4; Alpha Psi Omega 2, 3, 4; A Capella Choir 3; Bobashela Staff 3; Boxing 1.

JAMES PRENTISS SCOTT - - - Bay Springs

Clark Junior College 1, 2.

PAUL THIGPEN SCOTT - - - Bay Springs

Clark Junior College 1, 2.

SARAH VIRGINIA SHELTON - - - Leland

Kappa Delta

Mississippi State College For Women 1, 2; Y. W. C. A. 3, 4; Woman's Association 3; Dramatic Club 4; Alpha Epsilon Delta 4; Secretary 4; Pre-Medical Club 3, 4; Science Club 3, 4.



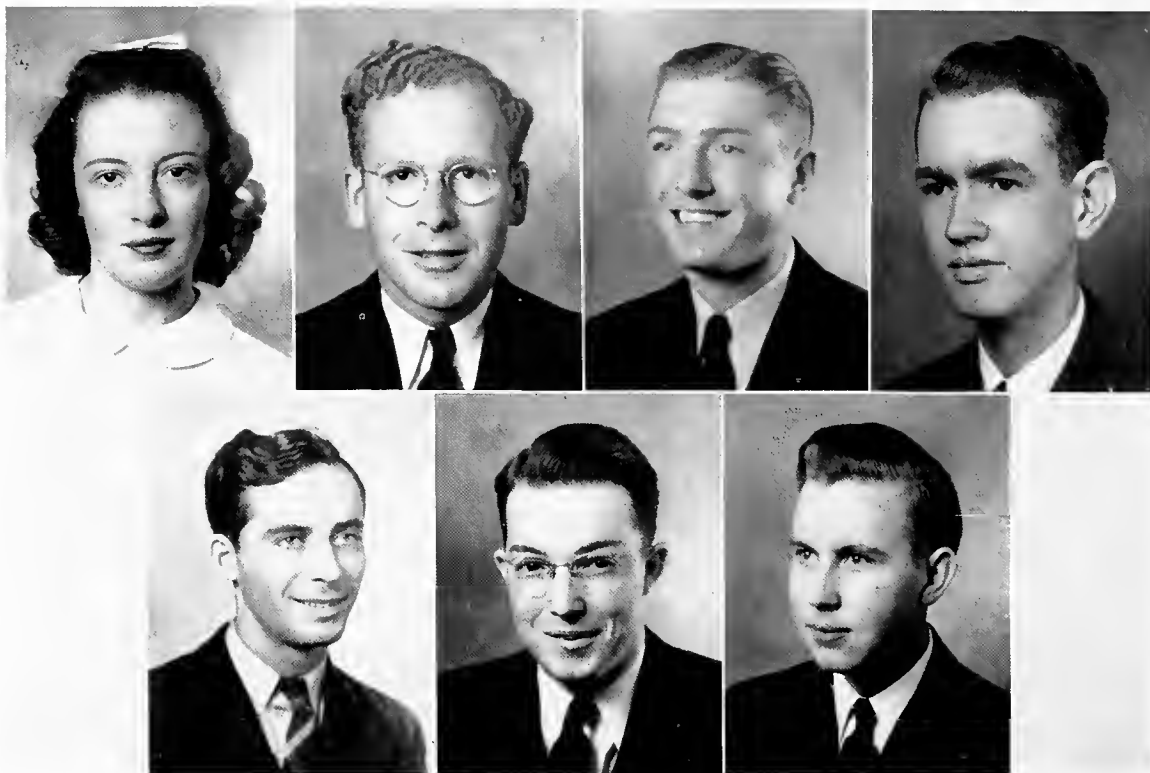

JOSEPHINE TIMBERLAKE - - - Crawford
Chi Omega

Judson College 1, 2; Y. W. C. A. 3, 4; Woman's Association 3; International Relations Club 4; Debate Club 3, 4; Delta Kappa Delta 4; Pre-Law Club 3, 4; Purple and White Staff 3, 4; Society Editor 4; Bobashela Staff 4; Pi Kappa Delta 4; Co-Ed Editor of the Purple and White 4.

BERDYNE TURNER - - - Hattiesburg
Lambda Chi Alpha

Band 1, 2, 3, 4; Science Club 1, 2, 3, 4; Chess Club 4.

OSCAR TYNES - - - - - Gloster
Sigma Rho Chi

Science Club 4; "M" Club 3, 4; Track 2; Football 3, 4; Basketball 3, 4.

RALPH WALKER - - - - - McComb
Beethoven Club 1, 2, 3, 4; Vice-President 2; President 4.

JAMES WARD - - - - - Jackson
Lambda Chi Alpha

Bobashela Staff 3, 4.

DAVID EUGENE WATTS - - - - Jackson
Lambda Chi Alpha

Y. M. C. A. 1, 2, 3; Band 1, 2; Glee Club 1, 2, 3; Dramatic Club 1; Beethoven Club 3; A Capella Choir 2, 3; Ministerial League 1, 2, 3; Y. M. C. A. Cabinet 2; Student Assistant 2, 3.

ESS WHITE - - - - - Jackson
Pi Kappa Alpha

Y. M. C. A. 1, 2, 3, 4; Student Executive Board 4; Glee Club 2, 3, 4; President 3; Dramatic Club 3, 4; Secretary and Treasurer 3; Beethoven Club 4; Alpha Epsilon Delta 2, 3, 4; Pre-Medical Club 1, 2, 3, 4; Alpha Psi Omega 2, 3, 4; Science Club 1, 2, 3, 4; A Capella Choir 2, 3, 4; Purple and White Staff 1, 2; Bobashela Staff 2, 3, 4; Editor 4; Omicron Delta Kappa 3, 4; Eta Sigma 3, 4; SIMA Contestant 1; Dean's List 3, 4.



Uncle Mims snaps himself.



Rice tells one.

LOUIS H. WILSON - - - - - Brandon
Pi Kappa Alpha

Football 2; Freshman Football Manager 1; Track 1, 2, 3; Y. M. C. A. 1, 2, 3, 4; Baseball 1, 2; Ramblers Club 3, 4; Treasurer 3; Economics Club 4; Treasurer 4; "M" Club 3, 4.

JACK WINBORN - - - - - Durant
Football 1, 2, 3, 4; Basketball 1, 2; Baseball 1, 2, 3; "M" Club 2, 3, 4.

GORDON WORTHINGTON - - - - - Brandon
Pi Kappa Alpha

Y. M. C. A. 1, 2, 3, 4; Science Club 1, 2, 3, 4; "M" Club 3, 4; Track 1, 2, 3, 4; Football 1, 2, 3; Basketball 1, 2, 3, 4; Baseball 1; Education Club 4; Dean's List 4.

JAMES DAUSEY WROTEN, Jr. - - - - - Columbus
Kappa Sigma

Y. M. C. A. 1, 2, 3, 4; President 4; Christian Council 1, 2, 3, 4; Vice-President 3; Student Executive Board 4; Debate Club 1, 2, 3; Ministerial League 1, 2, 3, 4; Secretary 2; Omicron Delta Kappa 4; Pi Kappa Delta 3, 4; President Geology Club 4; President Mississippi Y. M. C. A. 3; Dean's List 3, 4.

MAXINE YOUNG - - - - - Terry
Kappa Delta

Copiah-Lincoln Junior College 1, 2; Y. W. C. A. 3, 4; Woman's Association 3; Glee Club 4; Dramatic Club 3; Feature Section 3; Secretary and Treasurer of Junior Class 3; Secretary and Treasurer of Senior Class 4.

MILTON R. WHITE - - - - - Jackson
Kappa Alpha

Y. M. C. A. 1, 2, 3, 4; Band 1, 2, 3; Dramatic Club 1, 2, 3, 4; Alpha Psi Omega 2, 3, 4; Student Assistant in Physics.

RICE WILSON - - - - - Jackson
Pi Kappa Alpha

Marion Institute 1, 2; Bobashela Staff 3, 4; Y. M. C. A. 3, 4; Dramatic Club 3, 4; Pre-Medical Club 3, 4; Science Club 3, 4.

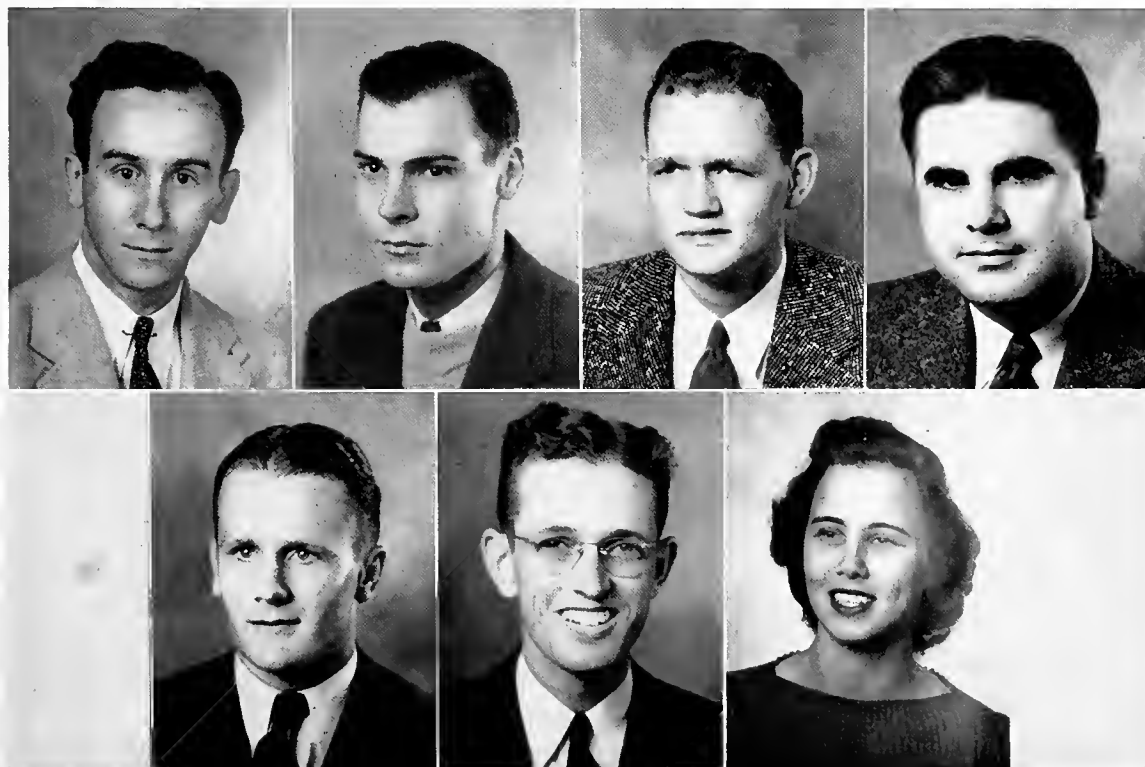

The JUNIOR

PRESIDENT

By now a big-time politician Willie Branch is still president of his class. PiKA'S outstanding Founder's Hall representative, Willie plays football and basketball, majors in Physics, and was elected vice-president of the student body for '41-'42. Someday, probably, he will coach.



OFFICERS

Sidney Graves, better known through the Finger of Scorn (he didn't miss a week) as "Drip" will soon seriously embark on the career of medical student. He definitely makes himself heard in dramatics, P&W, AED, Y Cabinet, and around the campus. An outstanding talent seems to be an ability to become involved in tangled romances.

Rounding out this trio of Junior politicians is Mary Stone, Queen of Faculty Row. Mary is well known as a Singer, Rambler, French student, and adopted member of the New Dormitory gang. She'll wield the gavel next year for Chi Omega.

Class

Belonging to the most active class on the campus, Graham and Evaline, Sam and Helen typify that restless Junior Spirit—the desire to be always doing. Millsaps is the center of their lives—they have taken over campus affairs, but are not yet burdened with the thought of life after college.



THE CLASS OF 1942

CORINNE BALL - - - - - Jackson <i>Phi Mu</i>	HAROLD DOUGLAS - - - - - Arcola <i>Kappa Alpha</i>
SAM BIRDSONG - - - - - Jackson <i>Kappa Sigma</i>	SHAW ENOCHS - - - - - Brookhaven <i>Kappa Alpha</i>
HELEN BOOTH - - - - - Kosciusko <i>Beta Sigma Omicron</i>	WILLIAM FAZACKERLY - - - - - Jackson <i>Lambda Chi Alpha</i>
HUGH BOSWELL - - - - - New Albany <i>Pi Kappa Alpha</i>	EDWARD FLEMING - - - - - Minter City <i>Kappa Sigma</i>
FRANCES LEE BRADY - - - - - Lexington <i>Phi Mu</i>	FLOYD GILLIS - - - - - Jackson <i>Lambda Chi Alpha</i>
JUDGE GRAHAM BRADY, Jr. - - - - - Jackson <i>Kappa Sigma</i>	NANCY GRAHAM - - - - - Jackson <i>Chi Omega</i>
WILLIE BRANCH - - - - - McComb <i>Pi Kappa Alpha</i>	SIDNEY GRAVES - - - - - Laurel <i>Kappa Alpha</i>
CECILIA BURDETTE - - - - - Jackson <i>Chi Omega</i>	KATHERINE GRIMES - - - - - Jackson <i>Kappa Delta</i>
BUDDY CARR - - - - - Monticello <i>Kappa Sigma</i>	EUGENE HANES - - - - - Birmingham, Ala. <i>Lambda Chi Alpha</i>
JANE CLARK - - - - - Pearson <i>Phi Mu</i>	VIRGINIA HALE HANSELL - - - - - Aberdeen <i>Chi Omega</i>
CLEM CROOK - - - - - Jackson <i>Kappa Alpha</i>	THOMAS HATHORN - - - - - Jackson <i>Kappa Sigma</i>
LOUIS CROUCH - - - - - Jackson <i>Kappa Sigma</i>	ANN HERBERT - - - - - Jackson <i>Chi Omega</i>
JULIAN CURRIE - - - - - Jackson	DWIGHT O. HICKMAN - - - - - Ellisville <i>Kappa Alpha</i>
MARY JOE CURRIE - - - - - Raleigh <i>Beta Sigma Omicron</i>	MARY JOHN HOLLOWAY - - - - - Mt. Olive <i>Beta Sigma Omicron</i>
LINDA DALLIS - - - - - Louisville <i>Beta Sigma Omicron</i>	ALAN HOLMES - - - - - Danbury, Conn. <i>Lambda Chi Alpha</i>
EDWIN DANIELS - - - - - Jackson <i>Kappa Alpha</i>	JOEL HUNTER - - - - - Hollandale
GUY DEAN - - - - - Shaw <i>Kappa Sigma</i>	FRANCES EMILY IRBY - - - - - Jackson <i>Phi Mu</i>
EVA DECELL - - - - - Vicksburg <i>Chi Omega</i>	DOUGLAS L. JOHNSON - - - - - Jackson
MARTHA LOUISE DENT - - - - - Jackson <i>Phi Mu</i>	HANIEL JONES - - - - - Mobile, Ala.
BEVERLEY DICKERSON - - - - - McComb <i>Chi Omega</i>	MIRIAM JONES - - - - - Okolona <i>Chi Omega</i>
WILFORD C. DOSS - - - - - Houston <i>Pi Kappa Alpha</i>	BOYD KELLUM - - - - - Greenville <i>Kappa Sigma</i>
	EVALINE KHAYAT - - - - - Jackson
	JANIE LOU KING - - - - - Madison
	ELIZABETH JANE LANDSTREET - - - - - Jackson



FIRST ROW:

Ball
Birdsong
Booth
Boswell
Brady

SECOND ROW:

Brady
Branch
Burdette
Carr
Clark

THIRD ROW:

Crook
Crouch
J. Currie
M. Currie
Dallis

FOURTH ROW:

Daniels
Dean
Decell
Dent
Dickerson

FIFTH ROW:

Doss
Douglas
Enochs
Fazackerly
Fleming

SIXTH ROW:

Gillis
Graham
Graves
Grimes
Hanes

SEVENTH ROW:

Hansell
Hathorn
Herbert
Hickman
Holloway

EIGHTH ROW:

Holmes
Hunter
Irby
Johnson
H. Jones

NINTH ROW:

M. Jones
Kellum
Khayat
King
Landstreet

THE CLASS OF 1942

RICHARD LAUDERDALE - - - Jackson <i>Kappa Alpha</i>	HELEN RICKS - - - - - Jackson <i>Chi Omega</i>
WILLIAM BALDWIN LLOYD - - Jackson <i>Kappa Alpha</i>	KATHERINE RIDDELL - - - - Jackson <i>Phi Mu</i>
ARONELLE LOFTON - - - Brookhaven <i>Beta Sigma Omicron</i>	ELIZABETH ROBINSON OLIVER - Meridian
FAOLA LOWE - - - - - Laurel <i>Phi Mu</i>	CHARLTON ROBY - - - - - Jackson <i>Pi Kappa Alpha</i>
MARTHA MANSFIELD - - - - Jackson <i>Kappa Delta</i>	EMMET ROSSIE - - - - - Shaw <i>Lambda Chi Alpha</i>
RAYMOND MARTIN - - - - Jackson <i>Kappa Sigma</i>	PHILLIP ROYAL - - - Baton Rouge, La.
GEORGE MOORE - - - - Jackson <i>Kappa Alpha</i>	ALBERT GODFREY SANDERS, Jr. - Jackson <i>Kappa Sigma</i>
REX MURFF - - - - - Artesia <i>Kappa Alpha</i>	SAM SCHIEK - - - - - Meridian <i>Lambda Chi Alpha</i>
BETTY MURPHY - - - - - Belzoni <i>Phi Mu</i>	T. C. SCHILLING - - - - - Jackson <i>Pi Kappa Alpha</i>
JAMES T. McCAFFERTY, Jr. - - Belzoni <i>Kappa Sigma</i>	MARTHA SHEFFIELD - - - - Jackson <i>Chi Omega</i>
GRAHAM ROGERS McFARLANE - Jackson <i>Pi Kappa Alpha</i>	MARY LOUISE SHERIDAN - Bogalusa, La. <i>Beta Sigma Omicron</i>
CAROLYN McPHERSON - - - Pickens <i>Kappa Delta</i>	E. BINFORD SMITH - - - Philadelphia
MARY McRAE - - - - - Jackson <i>Chi Omega</i>	BILLY H. SMITH - - - - - Ripley <i>Kappa Sigma</i>
LOUIS NAVARRO - - - - - Biloxi <i>Pi Kappa Alpha</i>	ANN SPENGLER - - - - - Pickens <i>Kappa Delta</i>
JAMES NELSON - - - - - Jackson	THOMAS SPENGLER - - - - Jackson <i>Kappa Sigma</i>
MARY ELIZABETH NORDIN - - Jackson <i>Chi Omega</i>	SUE STEWART - - - - - Madison
JAMES O'CALLAGHAN - - - - Tupelo <i>Pi Kappa Alpha</i>	MARY ALEXIA STONE - - - Jackson <i>Chi Omega</i>
ELIZABETH PEELER - - - - Ashland <i>Beta Sigma Omicron</i>	GLENN SWEANY - - - - Minter City <i>Kappa Delta</i>
FRANCES V. PEVEY - - - - Forest	IRA THORNE - - - - - Jackson <i>Lambda Chi Alpha</i>
AVERY PHILP - - - - - Jackson <i>Lambda Chi Alpha</i>	LAWRENCE WARING - - - Tylertown <i>Pi Kappa Alpha</i>
TROY PITTS - - - - - Wesson	JOHN H. WEBB - - - - - Columbia <i>Kappa Alpha</i>
LAWRENCE RABB - - - - Lexington <i>Kappa Sigma</i>	ELDEN C. WELLS - - - - Jackson <i>Lambda Chi Alpha</i>
	MARIE WHITEHEAD - - - - Jackson

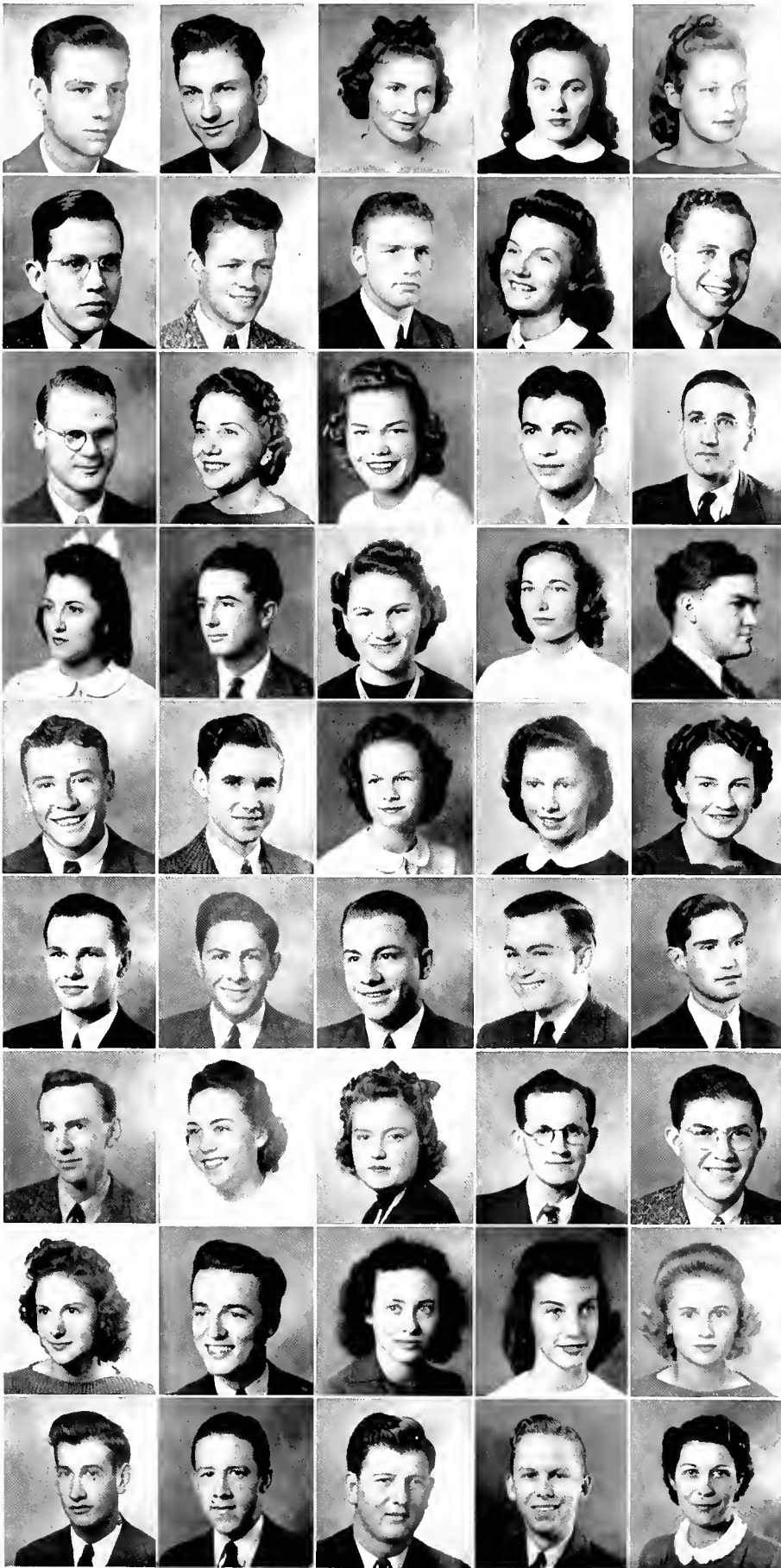

FIRST ROW:

Lauderdale
Lloyd
Lofton
Lowe
Mansfield

SECOND ROW:

Martin
Moore
Murff
Murphy
McCafferty

THIRD ROW:

McFarlane
McPherson
McRae
Navarro
Nelson

FOURTH ROW:

Nordin
O'Callaghan
Peeler
Pevey
Philp

FIFTH ROW:

Pitts
Rabb
Ricks
Riddell
Oliver

SIXTH ROW:

Roby
Rossie
Royal
Sanders
Schiek

SEVENTH ROW:

Schilling
Sheffield
Sheridan
E. B. Smith
B. Smith

EIGHTH ROW:

A. Spengler
T. Spengler
Stewart
Stone
Sweany

NINTH ROW:

Thorne
Waring
Webb
Wells
Whitehead

The SOPHOMORE

PRESIDENT

Harwell Dabbs, president of the Sophomore Class, goes native each summer in Tupelo, where, as bronzed life-guard, he exhibits his Tarzan-like physique in the swimming pool. Regardless of the fact that he's a studious pre-med, Harwell is also Millsaps' most triumphant orator and all-round activity man.



OFFICERS

Vice-President Davis Christmas, in his second year as class officer, is still one of Millsaps' most likable gridiron heroes. Well known to all the cafeteria diners, this lad from Vicksburg is a serious Chemistry student—and a good one.

Secretary Bess Green of Jackson spends most of her time patiently listening to her class president. She enjoys swimming (at least the sun-bathing) and badminton, and idealistically wants to do some type of social work.

Class

Mary Lee, Sara, and Ruth have already grown rich in Millsaps spirit—a genuine love of the college and its campus. Having at least begun to "settle down," the Sophomores are probably the best and most serious students.



THE CLASS OF 1943

HAZEL BAILEY - - - - - Tchula <i>Phi Mu</i>	MARY EMMA ERVIN - - - - - Inverness <i>Kappa Delta</i>
ADEN BARLOW - - - - - Jackson <i>Pi Kappa Alpha</i>	WILMA LEE FLOYD - - - - - Flora
JEAN BARNETT - - - - - Jackson <i>Phi Mu</i>	CAROL FOX - - - - - Jackson <i>Chi Omega</i>
HETTIE FAYE BEASLEY - - - - - Benton <i>Beta Sigma Omicron</i>	ANNIE LAURIN GALLOWAY - - - - - McComb <i>Chi Omega</i>
BARBARA BOSWELL - - - - - Sanatorium <i>Kappa Delta</i>	RUTH GIBBONS - - - - - Jackson <i>Kappa Delta</i>
HAROLD BOUTWELL - - - - - Laurel	GERTRUDE GIBSON - - - - - Jackson <i>Chi Omega</i>
JACK BOYLES - - - - - Laurel <i>Kappa Alpha</i>	RUTH GODBOLD - - - - - Jackson <i>Beta Sigma Omicron</i>
H. HARRIS BRISTER - - - - - Jackson <i>Phi Delta Theta</i>	JEAN GRAMBLING - - - - - Jackson <i>Chi Omega</i>
GENEVIEVE BURDETTE - - - - - Jackson <i>Chi Omega</i>	BESS GREEN - - - - - Jackson <i>Chi Omega</i>
MARY LEE BUSBY - - - - - Meridian <i>Phi Mu</i>	BEN HALL - - - - - Jackson <i>Chi Omega</i>
UNA CALDWELL - - - - - Gulfport	AUDREY HARE - - - - - Jackson <i>Kappa Delta</i>
HELEN CARR - - - - - Jackson <i>Phi Mu</i>	CORNELIA ARMISTEAD HARRISON - Jackson <i>Phi Mu</i>
DAVIS CHRISTMAS - - - - - Vicksburg	DAVIS HAUGHTON - - - - - Jackson <i>Pi Kappa Alpha</i>
ERIN TAYLOR CLAYTON - - - - - Tupelo <i>Chi Omega</i>	JANE HENRY - - - - - Corinth <i>Kappa Delta</i>
WILLIAM COOK - - - - - Canton <i>Pi Kappa Alpha</i>	ROBERT C. HOWARD - - - - - Mobile, Ala.
JOHN COPE - - - - - Knox, Pa. <i>Lambda Chi Alpha</i>	DAVID L. HUNT - - - - - Jackson <i>Lambda Chi Alpha</i>
HERBERT CRISLER, III - - - - - Bay Springs <i>Pi Kappa Alpha</i>	HARRY JACOBS - - - - - Jackson <i>Lambda Chi Alpha</i>
JULIA CROPPER - - - - - Columbia <i>Kappa Delta</i>	DEWITT JAMES - - - - - Midnight <i>Kappa Alpha</i>
HARWELL DABBS - - - - - Tupelo <i>Kappa Alpha</i>	JAMES LUTHER JOHNSON - - - - - Tupelo <i>Pi Kappa Alpha</i>
EDWIN DAWKINS - - - - - Jackson <i>Lambda Chi Alpha</i>	MARTHA FRANCES JONES - - - - - Jackson <i>Chi Omega</i>
SUENETTE DINKINS - - - - - Jackson <i>Phi Mu</i>	NANETTE HAMILTON - - - - - Tutwiler <i>Kappa Delta</i>
KAY DOBBS - - - - - Jackson <i>Chi Omega</i>	PHIL KING - - - - - Jackson <i>Kappa Alpha</i>
MAYE EVELYN DOGGETT - - - - - Kossuth <i>Chi Omega</i>	RALPH LAIRD - - - - - Carson <i>Kappa Sigma</i>
ANN DUKE - - - - - Jackson <i>Phi Mu</i>	MILLICENT LAMPE - - - - - Jackson <i>Kappa Delta</i>

A T M I L L S A P S C O L L E G E



FIRST ROW:

- Bailey
- Barlow
- Barnett
- Beasley
- Boswell
- Boutwell

SECOND ROW:

- Boyles
- Brister
- Burdette
- Busby
- Caldwell
- Carr

THIRD ROW:

- Christmas
- Clayton
- Cook
- Cope
- Crisler
- Cropper

FOURTH ROW:

- Dabbs
- Dawkins
- Dinkins
- Dobbs
- Doggett
- Duke

FIFTH ROW:

- Ervin
- Floyd
- Fox
- Galloway
- Gibbons
- Gibson

SIXTH ROW:

- Godbold
- Grambling
- Green
- Hall
- Hare
- Harrison

SEVENTH ROW:

- Haughton
- Henry
- Howard
- Hunt
- Jacobs
- James

EIGHTH ROW:

- Johnson
- Jones
- Hamilton
- King
- Laird
- Lampe

THE CLASS OF 1943

MARTHA LOU LATIMER - - - - Shaw <i>Chi Omega</i>	CLARINE RUSH - - - - Vaughan <i>Beta Sigma Omicron</i>
BETTY CLYDE LLOYD - - - - Jackson <i>Kappa Delta</i>	SUSIE ANN RUSH - - - - Vaughan <i>Beta Sigma Omicron</i>
LOUISE LOWE - - - - Jackson <i>Chi Omega</i>	BILL SCHWARTZ - - - - Jackson <i>Pi Kappa Alpha</i>
ALTHEA MARTIN - - - - Midnight <i>Kappa Delta</i>	CHARLES SCOTT - - - - Yazoo City <i>Kappa Alpha</i>
D. T. MEASLES - - - - Branch	ELLENITA SELLS - - - - Jackson
JAMES ARMSTRONG - - - - Jackson <i>Pi Kappa Alpha</i>	DOROTHY SHERMAN - - - - Forest <i>Chi Omega</i>
JOHN STEVENS MILLER - - - - Jackson <i>Pi Kappa Alpha</i>	EUGENE F. SMITH - - - - Jackson <i>Sigma Alpha Epsilon</i>
VIRGINIA MINYARD - - - - Jackson <i>Kappa Delta</i>	HELEN STEWART - - - - Jackson <i>Chi Omega</i>
SAM R. MOORE - - - - Jackson <i>Kappa Alpha</i>	J. C. STONE, Jr. - - - - Okolona <i>Pi Kappa Alpha</i>
MARION McGOUGH - - - - Catchings <i>Pi Kappa Alpha</i>	POLLY STROUD - - - - Louise
VIRGINIA McKEOWN - - - - Vicksburg <i>Phi Mu</i>	CALVIN STUBBLEFIELD, Jr. - Yazoo City <i>Pi Kappa Alpha</i>
ADELE NEU - - - - Springfield, Ill. <i>Beta Sigma Omicron</i>	GERALDINE SUMRALL - - - - Jackson <i>Kappa Delta</i>
JACQUELINE NEWMAN - - - - Learned <i>Chi Omega</i>	FREDERICK E. TATUM - - - - Hattiesburg <i>Kappa Sigma</i>
ROBERT G. NICHOLS, Jr. - - - - Jackson	JANICE TRIMBLE - - - - Natchez <i>Phi Mu</i>
JAMES OGDEN - - - - Hattiesburg <i>Kappa Alpha</i>	NELL TRIPLET - - - - Glen Allan <i>Kappa Sigma</i>
MARY BRYAN PARKER - - - - Jackson <i>Kappa Delta</i>	RAY TRIPLET - - - - Mashulaville <i>Kappa Sigma</i>
PATRICIA PARKER - - - - Jackson <i>Chi Omega</i>	MARGARET WEATHERSBY - - - Jackson <i>Phi Mu</i>
ROBERT DODD PEARSON - - - - Jackson <i>Pi Kappa Alpha</i>	SARA WEISSINGER - - - Memphis, Tenn.
FRANCES VIRGINIA PRICE - - - - Canton <i>Kappa Delta</i>	PEGGY WHITMIRE - - - - Clarksdale <i>Chi Omega</i>
ANN RHYMES - - - - Monticello <i>Phi Mu</i>	JACK M. WHITNEY - - - - Jackson <i>Kappa Alpha</i>
CATHERINE LAWSON RICHARDSON-Jackson <i>Chi Omega</i>	EUGENE WILDER - - - - Hattiesburg <i>Kappa Alpha</i>
SYLVIA ROBERTS - - - - Jackson <i>Phi Mu</i>	FRANK BRYAN WILLIAMS, II - Jackson <i>Kappa Sigma</i>
BILLY ROSS - - - - Crystal Springs <i>Kappa Alpha</i>	NEY WILLIAMS - - - - Raymond <i>Kappa Alpha</i>
HELEN MAE RUOFF - - - - Jackson <i>Chi Omega</i>	AGATHA WORTHINGTON - - - Brandon <i>Phi Mu</i>
	FRANCES WROTEN - - - - Columbus <i>Phi Mu</i>

A T M I L L S A P S C O L L E G E



FIRST ROW:

Latimer
Lloyd
Lowe
Martin
Measles
Armstrong

SECOND ROW:

Miller
Minyard
Moore
McGough
McKeown
Neu

THIRD ROW:

Newman
Nichols
Ogden
M. Parker
P. Parker
Pearson

FOURTH ROW:

Price
Rhymes
Richardson
Roberts
Ross
Ruoff

FIFTH ROW:

C. Rush
S. Rush
Schwartz
Scott
Sells
Sherman

SIXTH ROW:

Smith
Stewart
Stone
Stroud
Stubblefield
Sumrall

SEVENTH ROW:

Tatum
Trimble
N. Triplett
R. Triplett
Weathersby
Weissinger

EIGHTH ROW:

Whitmire
Whitney
Wilder
F. Williams
N. Williams
Worthington
Wroten

The FRESHMAN

PRESIDENT

Buddy Wofford, president of the Freshman Class, is living up to the example set by his brother Bill, who was quite a politician in his own right at Millsaps. Buddy is a shining light in the Singers and also with the co-eds. His talents have been found indispensable to the Millsaps orchestra and to the Varsity Show.



OFFICERS

Walter Ridgway, who served this year both as vice-president of the Freshman Class and as vice-president of the KA pledges, is also an enthusiastic, if small, member of the Singers and the Pre-Med Club. He's proficient, too, in tennis and ping-pong, and "likes the feeling among the students here."

Says Jean Morris of the raven tresses, "I just don't have time for hobbies—guess I'm most interested in eating." (Slow, Jean, don't forget the Pikes.) Denying that she's a play-girl, she points out that her ambition is vaguely connected with medicine, her favorite subject—Zoology.

Class

In many ways college is still another lark to the freshmen, but they are beginning to realize just what Millsaps means, and to catch the spirit. This, their most eventful year, is spent in learning to know the people with whom their next three years will be lived and the campus whereon they will be centered.



THE CLASS OF 1944

SARA JANE APPLEWHITE - - - Winona <i>Beta Sigma Omicron</i>	BOBBY CLARK - - - - - Drew <i>Kappa Sigma</i>
BETTY BARNER - - - - - Ruleville <i>Chi Omega</i>	W. NELL CLIFTON - - - - - Ethel <i>Phi Mu</i>
WALTER BASKIN - - - - - Greenville <i>Kappa Alpha</i>	VERA MAE COFFMAN - - - - - Jackson <i>Kappa Delta</i>
JOSEPH REID BINGHAM - - - Gulfport <i>Kappa Alpha</i>	DOROTHEA COLBERT - - - - - Jackson <i>Phi Mu</i>
VARLEE BIVINS - - - - - Birmingham <i>Lambda Chi Alpha</i>	LORNA COLLION - - - - - Evanston, Ill. <i>Phi Mu</i>
BUFORD BLOUNT - - - - - Bassfield <i>Kappa Sigma</i>	LADY RACHEL CONNER - - - Jackson <i>Phi Mu</i>
BETTY BOBO - - - - - Clarksdale <i>Chi Omega</i>	EDITH CORTRIGHT - - - Rolling Fork <i>Chi Omega</i>
MARTHA BOGER - - - - - Hattiesburg <i>Phi Mu</i>	JULIUS CRISLER - - - - - Jackson <i>Kappa Sigma</i>
EUGENE BOYKIN - - - - - Catchings <i>Pi Kappa Alpha</i>	BILL CUNNINGHAM - - - - - Jackson <i>Kappa Alpha</i>
MARY ALICE BOYLES - - - - - Jackson <i>Beta Sigma Omicron</i>	MARGARET CURRIE - - - - - Jackson
DUNCAN BRACKIN - - - - - Starkville <i>Pi Kappa Alpha</i>	CELIA DAVIS - - - - - Jackson <i>Chi Omega</i>
D. T. BROCK - - - - - Jackson <i>Kappa Alpha</i>	THOMAS DENT - - - - - Jackson <i>Pi Kappa Alpha</i>
WADINE BRADY - - - - - Bay Springs <i>Beta Sigma Omicron</i>	DOROTHY LOUISE DROKE - - - Corinth <i>Beta Sigma Omicron</i>
EARL BROOME - - - - - Columbus	DORIS EVANS - - - - - Hattiesburg <i>Chi Omega</i>
ELIZABETH BUCHANAN - - - Jackson <i>Kappa Delta</i>	KINCHEN W. EXUM - - - - - Jackson <i>Pi Kappa Alpha</i>
UDINE BURNS - - - - - Drew <i>Kappa Delta</i>	FLORENCE ELIZABETH FROEHLIG-Vicksburg <i>Phi Mu</i>
ALMA ELIZABETH CARL - - - Jackson <i>Kappa Delta</i>	BILL FULLILOVE - - - - - Kosciusko <i>Kappa Sigma</i>
CHARLES ELLIS CARMICHAEL - Jackson <i>Kappa Sigma</i>	ANN FUTRAL - - - - - Greenwood <i>Beta Sigma Omicron</i>
JAMES CHASTAIN - - - - - Jackson <i>Kappa Alpha</i>	DUDLEY GALLOWAY - - - Mississippi City <i>Kappa Alpha</i>
RICKETTS CHILDRESS - - - - - Jackson	ROSS GRADY - - - - - Jackson <i>Pi Kappa Alpha</i>

A T M I L L S A P



FIRST ROW:

Applewhite
 Barner
 Baskin
 Bingham
 Bivins

SECOND ROW:

Blount
 Bobo
 Boger
 Boykin
 Boyles

THIRD ROW:

Brackin
 Brock
 Brady
 Broome
 Buchanan

FOURTH ROW:

Burns
 Carl
 Carmichael
 Chastain
 Childress

FIFTH ROW:

Clark
 Clifton
 Coffman
 Colbert
 Collion

SIXTH ROW:

Conner
 Cortright
 Crisler
 Cunningham
 Currie

SEVENTH ROW:

Davis
 Dent
 Droke
 Evans
 Exum

EIGHTH ROW:

Froehlig
 Fullilove
 Futral
 Galloway
 Grady

THE CLASS OF 1944

HENDERSON BAIRD GREEN - - - Jackson <i>Kappa Sigma</i>	CARROLL LOWE - - - - - Jackson
MARIE E. GRUBBS - - - - Philadelphia <i>Kappa Delta</i>	CHARLES MANGIN - - - - - Biloxi <i>Pi Kappa Alpha</i>
ANNIE MARION GUYTON - - - Pickens <i>Kappa Delta</i>	FLORENCE MARS - - - - Philadelphia <i>Chi Omega</i>
CLIFTON HAMILTON - - - - Jackson <i>Kappa Alpha</i>	LESLIE MATHEWS - - - - - Leland <i>Lambda Chi Alpha</i>
MARJORIE HAMMER - - - - Jackson <i>Phi Mu</i>	MARY ANNA MAYO - - - - Hattiesburg <i>Phi Mu</i>
LOIS MAXINE HARPER - - - Brandon <i>Phi Mu</i>	ALICE LOUISE FARR - - - - Leland <i>Kappa Delta</i>
CHARLINE HARRIS - - - - - Canton <i>Kappa Delta</i>	LOUISE MILLER - - - - - Hazlehurst <i>Kappa Delta</i>
WARREN HENDERSON - - - - - Jackson <i>Kappa Sigma</i>	WILLIAM MALCOLM MINGEE - Jackson <i>Lambda Chi Alpha</i>
THOMAS HIGHTOWER - - - - Meridian	CARROLL MITCHELL - - - - Plantersville <i>Pi Kappa Alpha</i>
MITTIE HIX - - - - - Jackson <i>Chi Omega</i>	RUFUS MOORE - - - - - Water Valley <i>Kappa Sigma</i>
JAMES H. HOLDER, Jr. - - - Winona <i>Pi Kappa Alpha</i>	JEAN MORRIS - - - - - Yazoo City <i>Kappa Delta</i>
ROBERT L. HOLYFIELD - - - Poplarville <i>Pi Kappa Alpha</i>	JOHNNY MORROW - - - - - Forest <i>Pi Kappa Alpha</i>
LELA MAY HOWELL - - - - Greenville <i>Phi Mu</i>	MARY PRISCILLA MORSON - - Jackson <i>Beta Sigma Omicron</i>
LILY IJAMS - - - - - Hattiesburg <i>Chi Omega</i>	DORIS MURPHREE - - - - Calhoun City <i>Chi Omega</i>
AZIEL W. JONES - - - - Mobile, Ala.	MARJORIE MURPHY - - - - Jackson
JACK VICTOR KING - - - - Jackson <i>Pi Kappa Alpha</i>	SUE McCORMACK - - - - - Corinth <i>Beta Sigma Omicron</i>
RUDOLPH LEGLER - - - - - Jackson <i>Kappa Alpha</i>	DAN McCULLEN - - - - - Jackson <i>Pi Kappa Alpha</i>
MARGARET LANE - - - - - Flora	BETTYE NAIL - - - - - Jackson <i>Chi Omega</i>
JULYA WILBURN LEWIS - - - Satartia	WAUDINE NELSON - - - - - Benton
PATRICIA LITTON - - - - - Shaw <i>Beta Sigma Omicron</i>	GERTRUDE PEPPER - - - - Vaughan <i>Phi Mu</i>

A T M I L L S A P

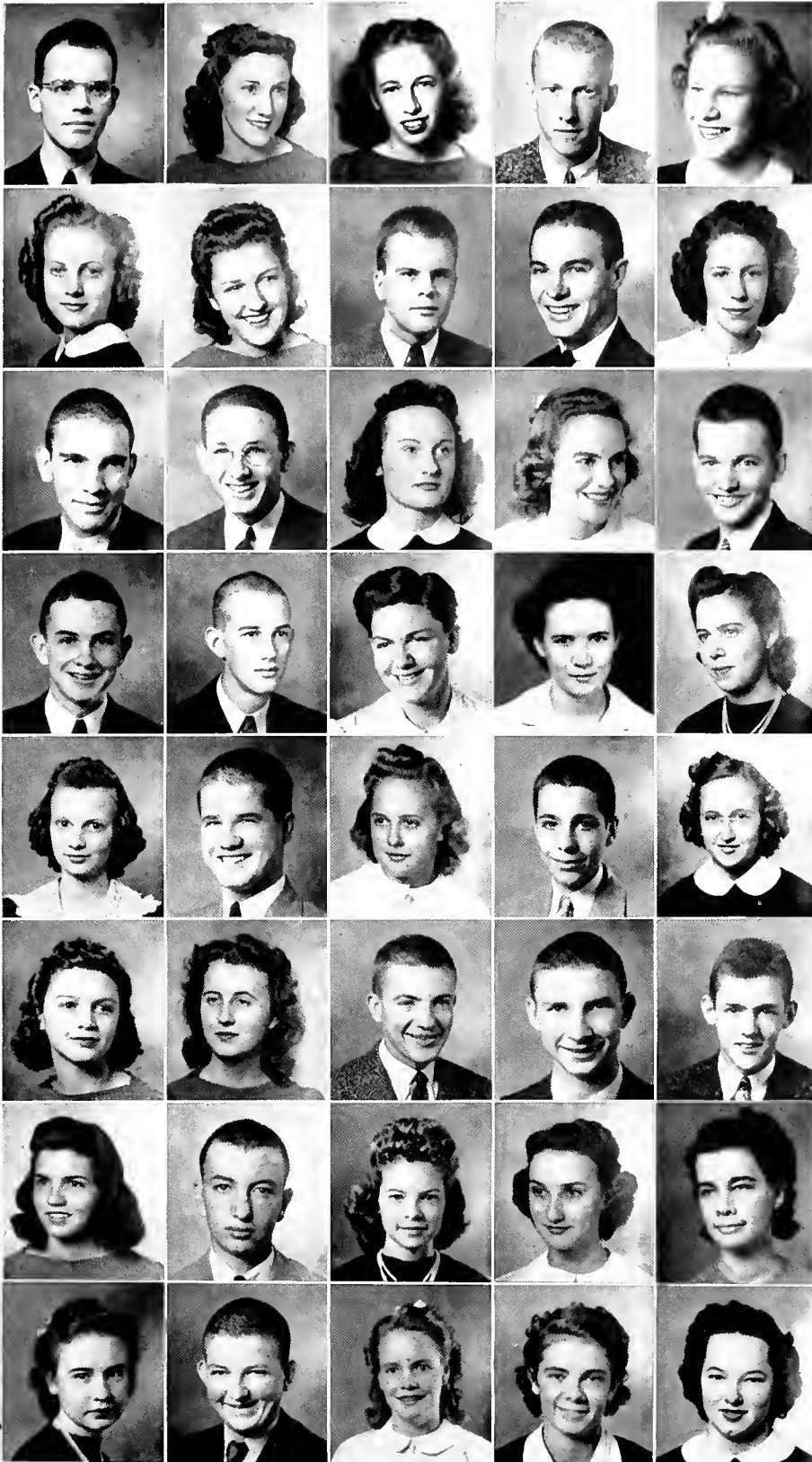

FIRST ROW:

Green
Grubbs
Guyton
Hamilton
Hammer

SECOND ROW:

Harper
Harris
Henderson
Hightower
Hix

THIRD ROW:

Holder
Holyfield
Howell
Ijams
Jones

FOURTH ROW:

King
Legler
Lane
Lewis
Litton

FIFTH ROW:

Lowe
Mangin
Mars
Mathews
Mayo

SIXTH ROW:

Farr
Miller
Mingee
Mitchell
Moore

SEVENTH ROW:

Morris
Morrow
Morson
Murphree
Murphy

EIGHTH ROW:

McCormack
McCullen
Nail
Nelson
Pepper

C O L L E G E

THE CLASS OF 1944

INEZ PITTMAN - - - - Jackson	JEANNE STEVENS - - - - Jackson <i>Kappa Delta</i>
ROMULUS PITTMAN - - - - Jackson <i>Pi Kappa Alpha</i>	JAMES HUNTER STOKES - - Columbus <i>Lambda Chi Alpha</i>
CLARA PORTER - - - - Jackson <i>Chi Omega</i>	FLOYD S. STRICKLIN - - - Yazoo City <i>Lambda Chi Alpha</i>
CATHERINE PULLEN - - - - Jackson <i>Chi Omega</i>	TIP STUART - - - - Morton <i>Phi Mu</i>
DOROTHY RAYNHAM - - - - Jackson <i>Kappa Delta</i>	JIM STUCKENSCHNEIDER - - Columbus <i>Kappa Sigma</i>
ELIZABETH RIDDELL - - - - Jackson <i>Phi Mu</i>	HAROLD THOMPSON - - Camden, Ark. <i>Lambda Chi Alpha</i>
WALTER RIDGWAY - - - - Jackson <i>Kappa Alpha</i>	ED TOPP - - - - Tupelo <i>Kappa Alpha</i>
BOB ROBERTS - - - - Sunflower <i>Kappa Alpha</i>	OSBORNE TRAYLOR - - - - Jackson <i>Lambda Chi Alpha</i>
BREWSTER ROBINSON - - - Quitman <i>Kappa Alpha</i>	GERTRUDE TRIPLETT - - - Kosciusko <i>Phi Mu</i>
MAURY ROSS - - - - Rome <i>Pi Kappa Alpha</i>	JULIA WASSON - - - - Columbus <i>Beta Sigma Omicron</i>
JOHN SANDERS - - - - Jackson <i>Kappa Sigma</i>	JAMES WEBB - - - - Jackson <i>Pi Kappa Alpha</i>
JOSEPH HARRY SASSER, Jr. - - Carthage <i>Kappa Sigma</i>	MITCHELL B. WELLS - - - Canton <i>Kappa Sigma</i>
TOM SCOTT - - - - Jackson <i>Kappa Alpha</i>	C. C. WESTON, Jr. - - - - Bourbon
JOHN H. SHANDS - - - - Tupelo <i>Kappa Sigma</i>	BILLY WILLIAMS - - - - Greenville <i>Kappa Alpha</i>
WILLIAM SHANKS - - - - Jackson <i>Lambda Chi Alpha</i>	MARY LOUISE WILSON - - - Jackson
VIRGINIA SHERMAN - - - - Charleston <i>Chi Omega</i>	DONALD WINNER - - - - Jackson <i>Kappa Sigma</i>
WILL MARY SIMRALL - - - Sartia	BUDDY WOFFORD - - - - Drew <i>Pi Kappa Alpha</i>
KATHLEEN STANLEY - - - Starkville <i>Kappa Delta</i>	NOEL WOMACK - - - - Jackson <i>Kappa Sigma</i>
HAROLD STEVENS - - - - Gulfport <i>Kappa Sigma</i>	BILLY WRIGHT - - - - Jackson <i>Pi Kappa Alpha</i>
JACQUELINE STEVENS - - - Jackson <i>Kappa Delta</i>	SARA FLORENCE ZEIGLER - - Pickens <i>Kappa Delta</i>

A T M I L L S A P

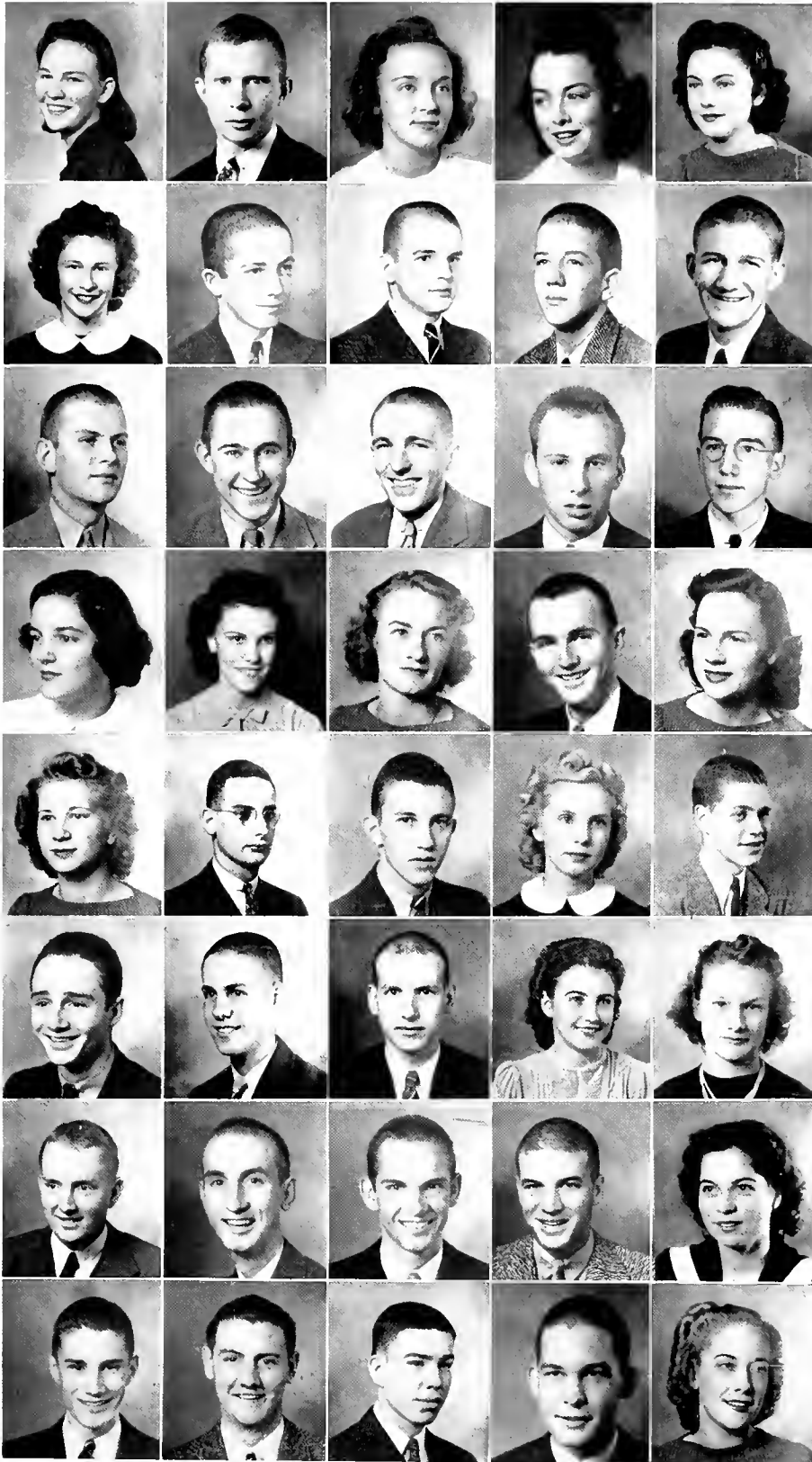

FIRST ROW:

I. Pittman
R. Pittman
Porter
Pullen
Raynham

SECOND ROW:

Riddell
Ridgway
Roberts
Robinson
Ross

THIRD ROW:

Sanders
Sasser
Scott
Shands
Shanks

FOURTH ROW:

Sherman
Simrall
Stanley
H. Stevens
Ja. Stevens

FIFTH ROW:

Je. Stevens
Stokes
Stricklin
Stuart
Stuckenschneider

SIXTH ROW:

Thompson
Topp
Traylor
Triplett
Wasson

SEVENTH ROW:

Webb
Wells
Weston
Williams
Wilson

EIGHTH ROW:

Winner
Wofford
Wommack
Wright
Zeigler

WE LIKE TO WATCH



ATHLETICS

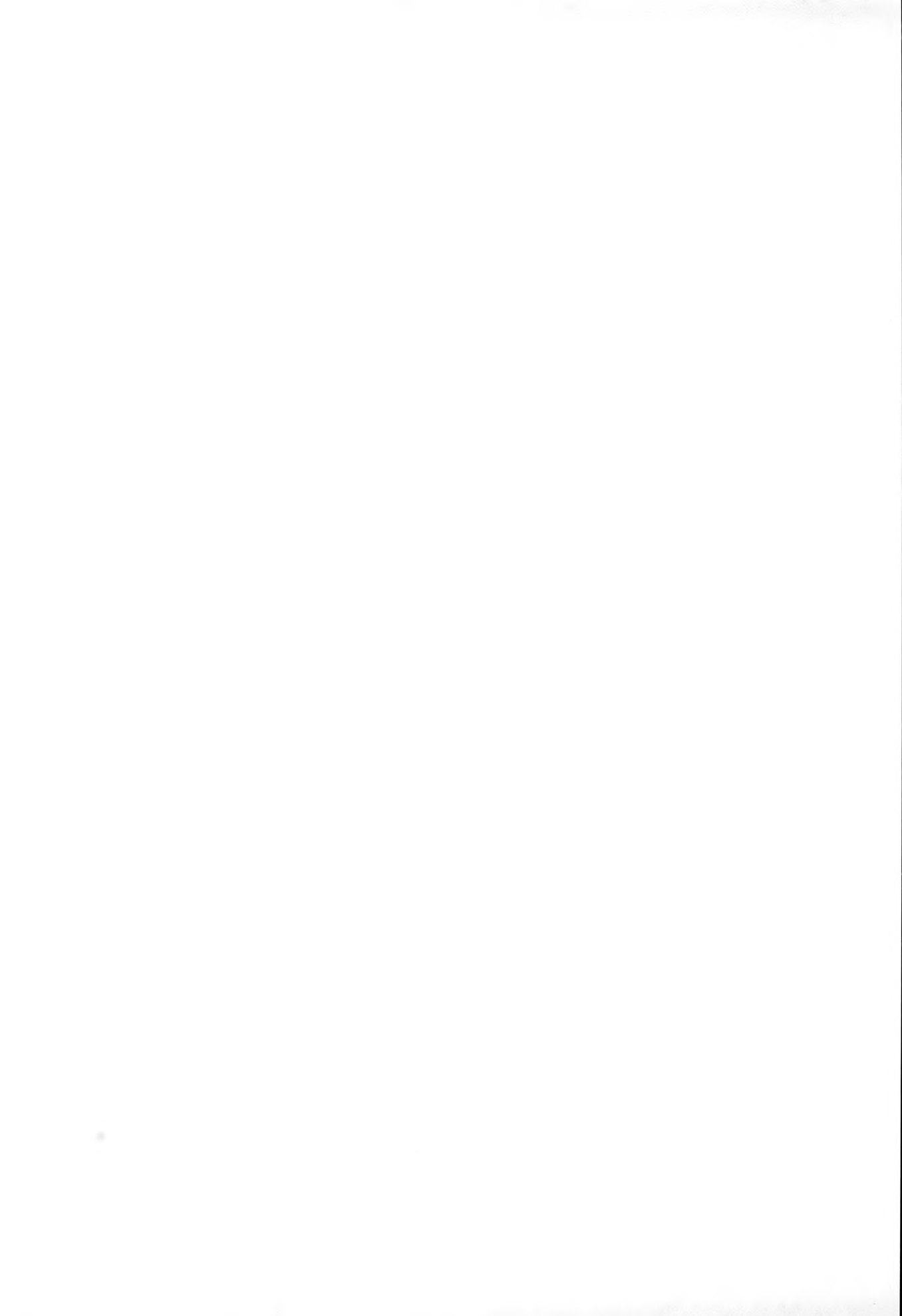

The COACHES

Serving in the capacities of Director of Athletics at Millsaps and coach of football and basketball, Henry L. "Hook" Stone has completed two highly successful years in senior college athletics. Following the resignation of former Coach B. O. Van Hook as Athletic Director, Coach Stone assumed this responsibility and has molded a good football team and has helped to guide the Major Five to another Dixie Conference championship. Success during the past two years has been Coach Stone's because of his iron rule practice session discipline and because he has taken an active interest in the players themselves.

Well liked, efficient, and valuable co-worker on the athletic staff has been Coach Bernie Ward. Also in his second year at Millsaps, Coach Ward has played a vital part in building this year's superb basketball squad. Baseball was also under his supervision.

Coach Melvin Richardson made a successful football assistant and was also coach of track.

COACH WARD

COACH STONE

COACH RICHARDSON

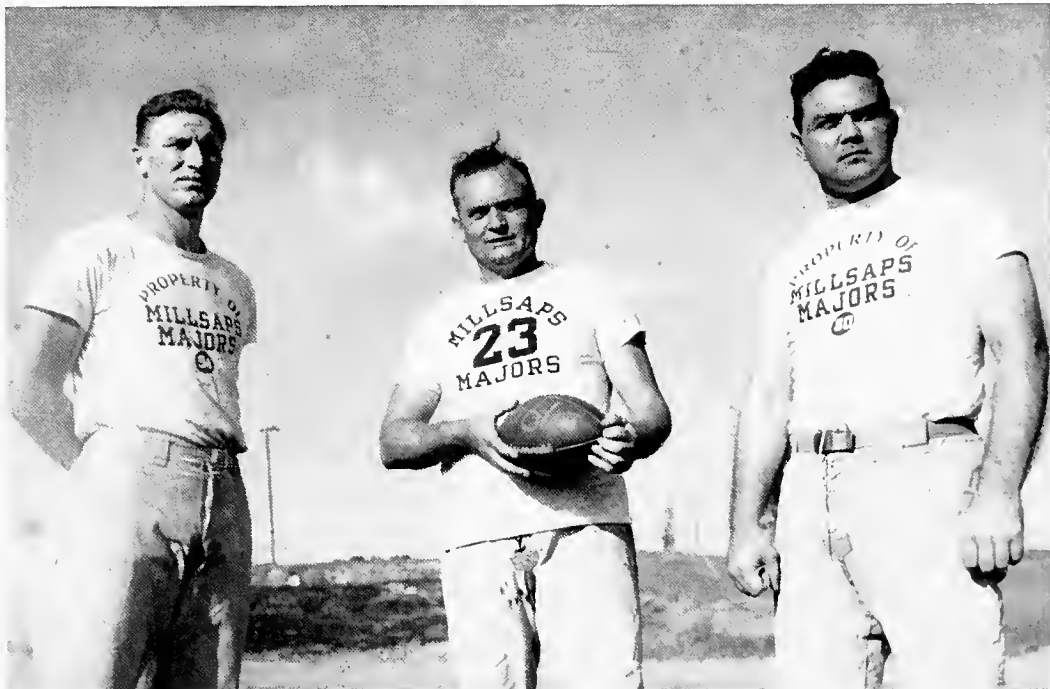



THE FOOTBALL TEAM AS A UNIT

F O O T B A L L

The 1940 grid season, despite appearances on paper to the contrary, was one of the most successful in recent years. In his second year at Millaps Coach Hook Stone led his Major eleven through a season which yielded four wins, four losses and one tie.

Although there were times when the Majors played mediocre football, at their best they were a great eleven. Top performance of the year came when the Millaps eleven turned in a brilliant 14-7 victory over a surprised Mississippi Southern squad.



A greatly increased enthusiasm in this year's student body was due largely to the work done by the cheerleaders. Under the guidance of Head Cheerleader Judge Graham Brady, this group, consisting of Beverley Dickerson, Maxine Young, Eleanor Castle, Marion McGough, and Fred Tatum strove diligently to work the student body into a frenzy.



ED MATULICH
Back



CHARLIE WARD
Back



HENRY STEINRIEDE
Back



ED GILLUM
Back



MAYO PITTMAN
Back

at

MILLSAPS

Many individual members of the team deserve special mention for outstanding service during the 1940 season; however, lack of space permits the selection of only a few. Undoubtedly the most outstanding linesman under Hook Stone's tutelage was Captain Granvil Hamby. Evidence of his ability was his selection for his second straight year as a member of the mythical All-Dixie Eleven. Consistent both on offence and defense was newcomer Robert West, towering tackle on the Major eleven, with Upton and Jay Smith doing some able assisting at their respective positions of guard and tackle. In the backfield

Columbia's Ed Matulich was the season's best with his elusive style of broken field running. Top honors in yardage gained went to fullback Henry Steinriede. Ed Gillum and Mayo Pittman deserve special mention for brilliant ball carrying.

In what proved to be the high point of the football season for the Millsaps eleven, the Majors turned back a highly-touted Mississippi Southern team by a 14-7 score. Battling all the way the local gridsters played superior ball with Steinriede, Matulich, Hamby, Upton, and West leading the way. Enthusiasm was high as old graduates and students enjoyed a bitter struggle between the two rivals.

BRANDON BELL
Back



JOE MILES
Back



WAYNE BAKER
End



FORD CANTERBURY
End



JAY SMITH
End





OSCAR TYNES
End



WILLIE CARTER
End



ROBERT WEST
Tackle



CHARLES KEMMITZER
Tackle



ROBERT SHELL
Tackle

The Majors started strong in 1940. After upsetting Louisiana College 14-0 they traveled to Delta State and returned with an easy 12-0 triumph.

Before a capacity crowd at Alumni field the following week the Majors routed a weak Hendrix College eleven by the score of 33-7. Coach Stone substituted freely and honors for the evening were evenly distributed.

In their fourth start of the year the Stonemen battled the strong S. L. I. aggregation to a 0-0 deadlock. The Majors displayed an impenetrable defense against a heavier eleven and an offense that fell just short of scoring several times.

Striking early in the first quarter the Mississippi College Choctaws continued blitz tactics throughout the game to push over a surprising 27-0 win over the bewildered Majors in this annual grudge battle. Despite occasional bursts of power the Majors never reached the proficiency which they had displayed in former games and of which they were capable. Over a thousand Major backers followed the team to Clinton where the game was played.

On the rebound from the Choctaw disaster the Majors met and fell before an inferior Spring Hill eleven. Final score was 17-0.

J. B. UPTON
Guard

GRANVIL HAMBY
Guard

BURNELL SMITH
Guard

VIRGIL ANDERS
Guard

WENDELL HART
Center

EUGENE WARREN
Center

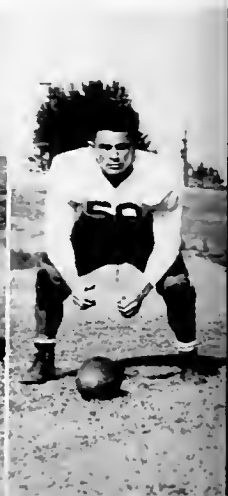
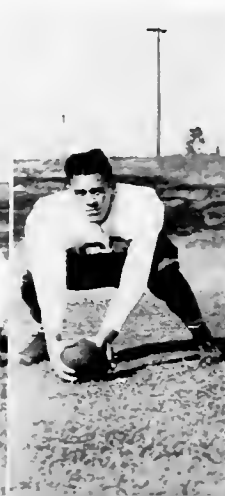
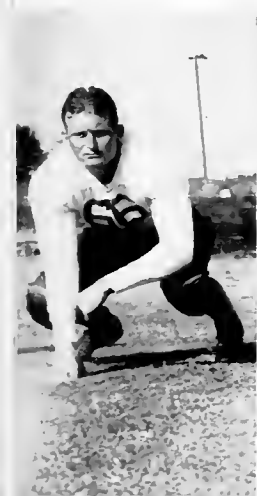



During the huddle the team decides upon tactics, both of offense and defense. It is from this all-important pow-wow that games are won and heroes are made. Here we see the first string in huddle.

THE FIRST TEAM CONFERS.

The usually stalwart Major defense was totally ineffective as Millsaps fans saw the football season reach its lowest ebb.

Slated to go down in overwhelming defeat before the Southeastern Con-

ference giant, Mississippi State, the Majors came back in surprising style to lose 46-13 after leading the Bulldogs at the half. The play of Ward, Matulich, and Jay Smith was outstanding in behalf of the Millsaps cause.

BAKER LENDS A HELPING HAND.

In the dressing room the men help each other into their togs, plan ahead for the game to come, or rehash the game which has just been played. During the strenuous practice season the dressing room becomes a second dormitory to our gridiron heroes.





These shots of the Howard-Millsaps game show the Majors striving desperately to overcome a lead which was taken early in the game. This was the only afternoon game of the year played at home.

Climax of the season came when the Stonemen met the Howard College gridsters in the only day game of the year at Alumni field. A second half rally in which they displayed mid-season form came too late to overcome

an early lead gained by the visitors in the first half and the Major eleven fell before an alert Alabama squad by a 28-14 score. Ed Gillum and Pap Hamby turned in good performances during the afternoon.





Burt Sumrall, Charlie Ware, Curtis King, Willard Samuels, Milan Richardson, Woodrow Fox, Willie Branch, Rex Murff, Harold Boutwell, Frank Hodges, Ira Hudson, Hugh Adcock, Harry Jacobs, Tommy Hathorn.

The RESERVES



COACHES

Bernie Ward, Coach of the Dixie Conference Champions, talks things over with Athletic Director Stone.

BASKETBALL

Annexing the Dixie Conference championship for the second year in succession, the 1941 Millsaps Basketball Team closely approached the status of athletic perfection.

Loyal Millsaps supporters were worried when former coach of basketball B. O. Van Hook gave up athletics, but

at the season's end they had nothing but praise for the work of new head coach Bernie Ward.

With a brilliant record of twenty-three wins and only four losses the Major cagers surpassed all former records and were undeniably the class of the Dixie Conference.

MILLSAPS' PRIZE-WINNING TEAM





WILLIE BRANCH

JOE MILES

MILAN RICHARDSON

CHARLIE WARD

JAY SMITH

The PLAYERS

A hotly contested series of games with Mississippi College yielded two wins for each school with the Majors drawing final blood when they crushed their ancient rivals in a Dixie Conference semi-final thriller.

Prowess of the Major cagers is evidenced by their clean sweep of the Dixie Tournament. Fans who saw the Millsaps team down Spring Hill, Chattanooga, Mississippi College, and Loyola, all in short order, were agreed that it deserved its place in basketball's hall of fame.

Boasting two near-professional quintets of veterans and skilled newcomers, the Majors played spectacular as well as steady basketball. Spectators were kept on edge as the Millsaps five handled the ball with dazzling skill or

changed at will from the old slow break style to a more rapid brand of basketball.

Returning from last year's championship team were Charlie Ward, Clifton Jones, Oscar Tynes, Willie Branch, Willie Carter, Milan Richardson, and Joe Willie Miles. New men who aided the Major cause this year were Jay Smith, Charles Kemmitzer, and Buddy Carr.

Individual honors went to rangy Charlie Ward and sharpshooting Clifton Jones when they were placed on the All Dixie Conference five. Buddy Carr and Jay Smith were always popular with the fans for their daring attacks, and Willie Branch at his best played spectacular ball.

OSCAR TYNES

CLIFTON JONES

CHARLES KEMMITZER

WILLIE CARTER

BUDDY CARR





BINFORD RICHARDSON



WOODROW FOX



IRA HUDSON



CURTIS KING

The

S U B S



COACH GIVES THE BOYS A TALK.

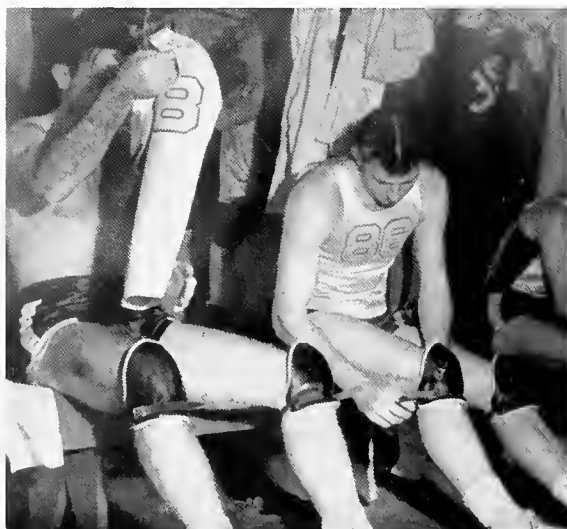

●
DRESSING OUT.
●



Coach Stone, Catledge, Blount, Worthington, J. Jones, West, Smith, C. Jones, Canterbury, Miles, Fullilove, Stubblefield, Warren.

T R A C K

Results of the 1941 track season are not complete, but progress early in the season has been encouraging.

Meets have been scheduled with Mississippi College, Louisiana Tech and other neighboring colleges and competition throughout the season will be difficult.

The Major thin clads were blessed with the return of numbers of veterans from last year's squad, while talented transfers complete a formidable roster. Outstanding in high hurdles is Ford (Scoop) Canterbury whose speed and form promise to win many firsts for the Majors. Gordon Worthington, four year veteran, has repeatedly proved his ability as a jumper and is expected to star again this year. Handling low hurdles and the dashes will be veteran Joe Willie Miles and a new comer, Bill Fullilove.

Coach Bernie Ward has the material on hand to mould one of the strongest Major thin clad aggregations in recent years.

B A S E B A L L

Behind the expert pitching of "Chunkin" Charlie Ward, ably assisted by Brandon Bell and Wendell Hart, and the consistent hitting of Milan Richardson, Robert Shell and Ed Matulich the Millsaps Baseball Team battled its way through a turbulent but successful season.

In the won-lost column the Majors broke even with six victories and six defeats. Games with such strong teams as Ole Miss, Spring Hill and Mississippi College were typical of the competition which the Majors faced this year. In a three game series with the Mississippi College nine the Majors took two and dropped one hard fought contest.

Coach Ward will have most of his 1941 squad back next year to build what promises to be the best Major Baseball team in years.

Shell, Fox, Cook, Bell, Ward, Coach Ward, Matulich, Laird, Graham, Fleming, Tatum, Hudson, Hart, Anders, Pittman, Clark, Batboys.



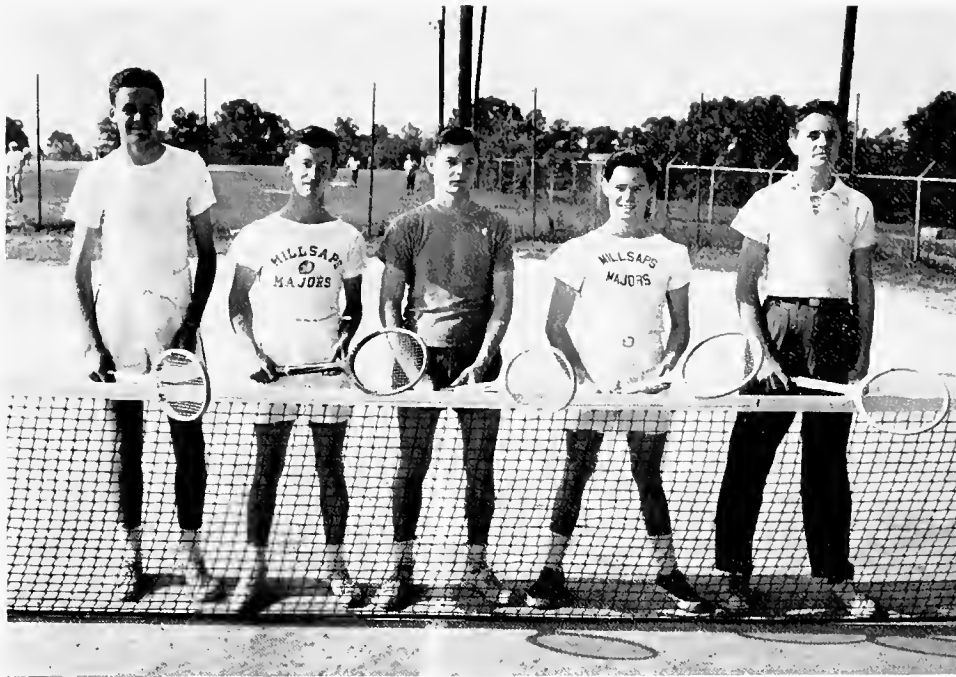

Broome, Thorne, Hudson, Miller, Burnham.

T E N N I S

Under the tutelage of Dr. M. C. White the 1941 Tennis team, considering handicaps, has done well.

As we go to press matches are still to be played and prospects for a successful completion of the season are good.

Crippled by the loss of Johnny Miller, dynamic little star of last year's squad, the Major Netters have taken one of the three matches played so far, dropping two to stronger squads.

W O M E N ' S A T



MISS FRANCES DECELL

Under the guiding hand of Miss Frances Decell the women's athletic department has made great progress. In one short year she has begun a real program of gymnasium work, such as tumbling and dancing, to satisfy the college requirements in physical training. Outdoor sports are also an integral part of the program. Most popular sports with the co-eds are riding, tennis, golf, swimming, and archery. This year a comprehensive program of girl's intra-mural athletics has been included. Intra-murals this year have been popular and all-inclusive and have drawn their share of the spectators along with football and basketball. The goal of athletically-minded co-eds is the Majorette Club.



Tennis sharks.

DIRECTOR

Miss Frances Decell, a newcomer to the Millsaps faculty, has been one of its most active members. The position of Women's Athletic Director is a new one at the college, and under Miss Decell the program has expanded tremendously. Her friendly personality has endeared her to faculty and students alike, and she has made the college justly proud of its women's physical training department.



The dancing class.

H L E T I C S

ARCHERY



GOLF



TENNIS



RIDING



MILLSAPS IS NOTED FOR ITS



BEAUTIES . . .



MILTON CANIFF

Selects the Beauties

The task of choosing Millsaps' most beautiful co-eds is always a difficult one. This year Milton Caniff, a young American artist of proven talent and promising future, well known to college students as the creator of such beauties as the Dragon Lady, Burma, and Normandie Drake, kindly agreed to lend a critical eye to Millsaps pulchritude. The pic-

tures of twenty beautiful girls chosen by the heads of all social groups on the campus were sent to him for his opinion. The results of his selection are as you find them in the following pages: Millicent Lampe, Most Beautiful; Gertrude Triplett, Tip Stuart, Faola Lowe, Una Caldwell, and Shirley Chichester in the order listed.

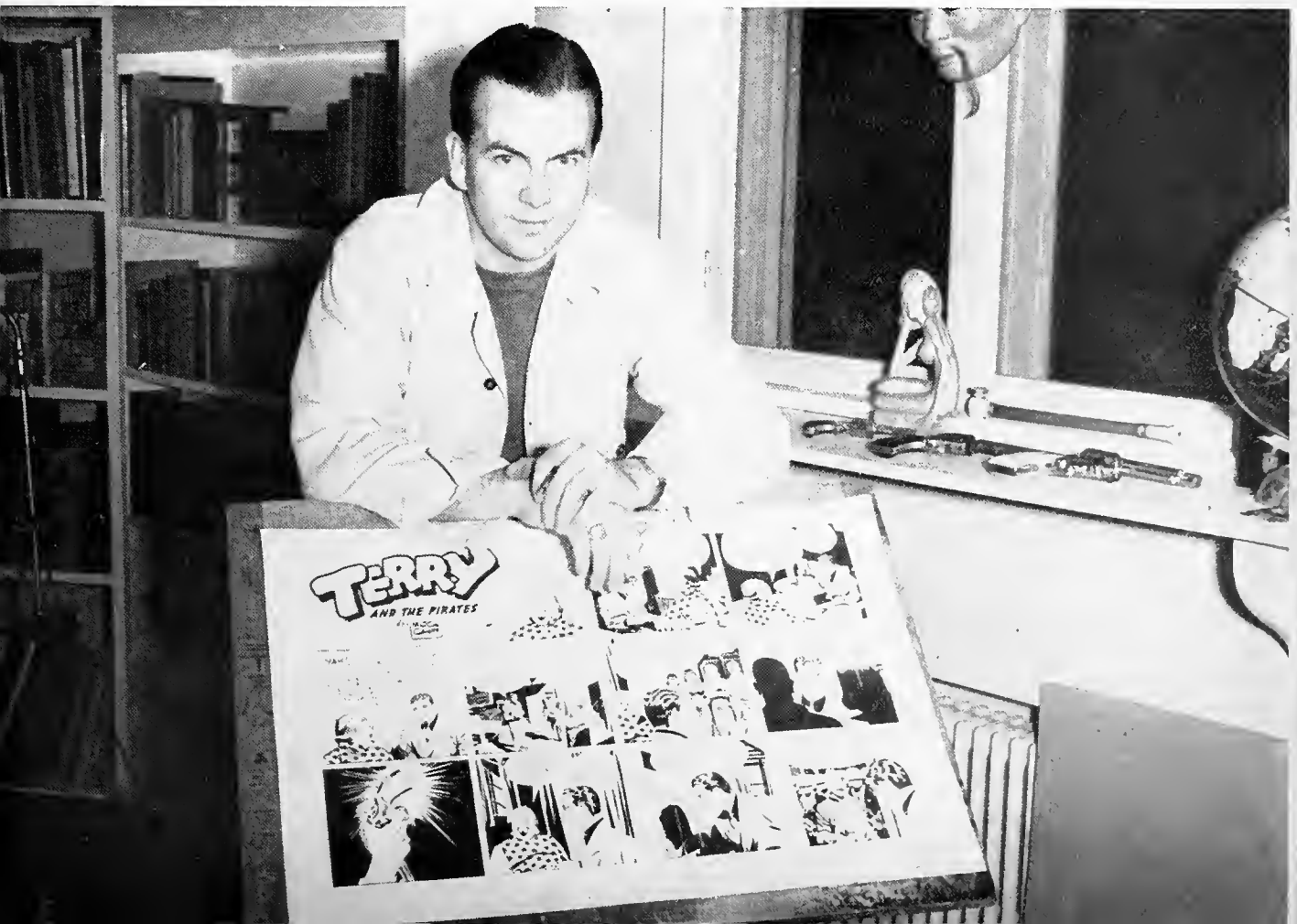



Millie Lamp



Gertrude Triplett



Zip Stewart



Faola Lowe



Anna Caldwell //



Shirley A. @ Chichester



The
MILLSAPS
FAVORITES

MYRTLE RUTH HOWARD

BEVERLEY DICKERSON

EDITH CORTRIGHT





Geraldine Sumrall
Virginia Hansell

Mary Stone
Mary Alyce Moore



The
MILLSAPS
FAVORITES

ALICE LOUISE FARR

ANN RHYMES

MARY FAY REESE



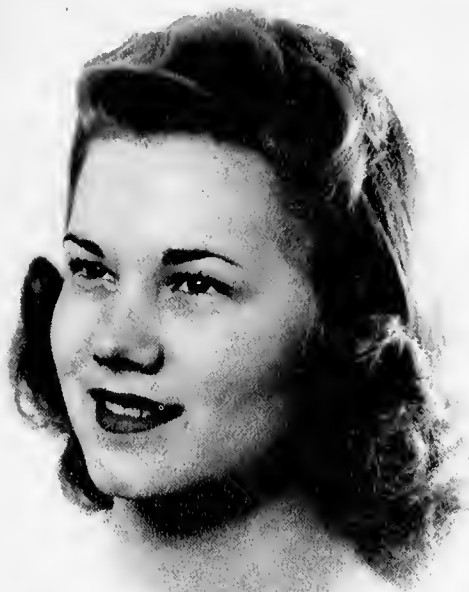

Vera Mae Coffman
Martha Lou Latimer

Hettie Faye Beasley
Martha McIlwain

IMPORTANT TO THE STUDENTS ARE THE



S O C I A L S

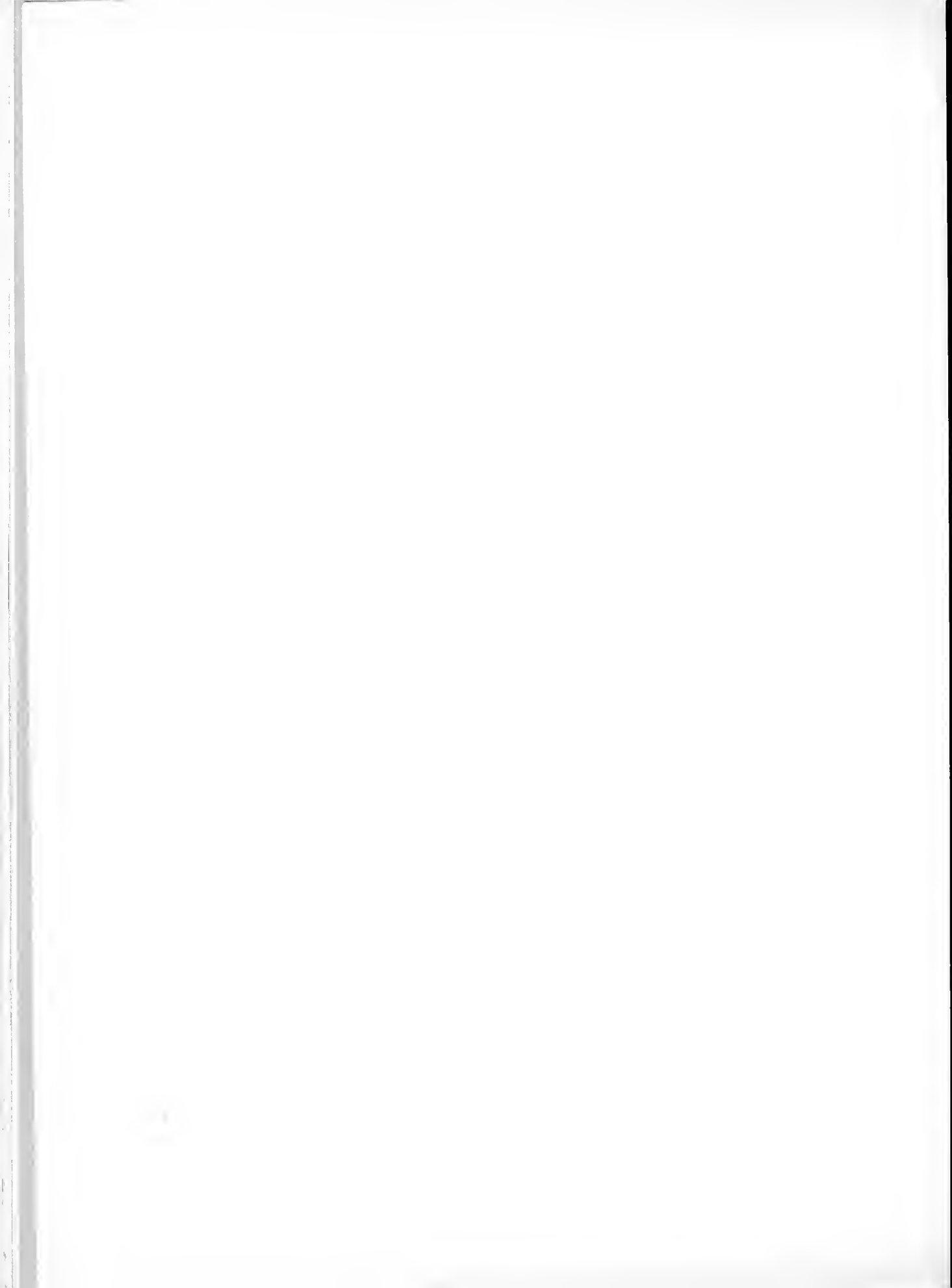

The PAN-HELLENIC Councils

WOMEN'S

Famous on the campus for being the sponsors of that much-planned-ahead-for-to-pay-back-obligations Leap Week, this organization has also the more serious nature of acting as a round table for the solving of sorority headaches.

MEMBERS

CHARLOTTE NICHOLS, President - - - - Chi Omega
 CECILIA BURDETTE - - - - Chi Omega
 MARTHA GERALD-Kappa Delta
 KATHERINE GRIMES - - - - Kappa Delta
 CORINNE BALL - - - - Phi Mu
 ELIZABETH CAMPBELL - - - - Phi Mu
 CORDE JO BIERDEMAN - - - - Beta Sigma Omicron
 ELIZABETH PEELER - - - - Beta Sigma Omicron



MEN'S

This friendly looking group of diplomats is for the purpose of hashing over rushing rules and other fraternity problems. They meet twice yearly, once in the fall to set rushing rules and again in the spring to elect officers - - - oh yes, and to have their picture made.

MEMBERS

JOE BROOKS, President - - - - Lambda Chi Alpha
 ALAN HOLMES - - - - Lambda Chi Alpha
 CHARLES MURRY - - - - Pi Kappa Alpha
 LAWRENCE PAINTER - - - - Pi Kappa Alpha
 BOYD KELLUM - - - - Kappa Sigma
 JAMES WROTEN - - - - Kappa Sigma
 WENDELL McALILLY - - - - Sigma Rho Chi
 TOM ROBERTSON - - - - Sigma Rho Chi
 NAT ROGERS - - - - Kappa Alpha
 RICHARD LAUDERDALE - - - - Kappa Alpha



Since 1914 when Phi Zeta became Epsilon chapter of Phi Mu and the first national sorority at Millsaps, things have rolled smoothly along, at least until the recent succession of red-heads came to clash with the pink carnations which *les soeurs fideles* hold sacred. The sorority looms important in politics and scholarship, proudly exhibits Nell's convertible, Corinne's Packard, and a monopoly on "Miss Millsaps." Among *les plus fideles des soeurs* are: Miss Millsaps Campbell; Aquatic-performer-prexy Ball; Beauties Triplett, Stuart, and Lowe; and mugging Betty Murphy.



EPSILON CHAPTER

OFFICERS

Corinne Ball - - President
 Jane Clark - Vice-President
 Betty Murphy - - Secretary
 Elizabeth Campbell - - - -
 - - - - - Treasurer

MEMBERS

Hazel Bailey - - - - 43
 Jean Barnett - - - - 43
 Martha Boger - - - - 44
 Frances Brady - - - - 42
 Mary Lee Busby - - - - 43
 Helen Carr - - - - 43
 Wilma Nell Clifton - - - 44
 Eleanor Cobb - - - - 41
 Dorothea Colbert - - - - 44
 Lorna Collion - - - - 44
 Lady Rachel Conner - - - 44
 Vera Daniels - - - - 41
 Virginia Davis - - - - 41
 Martha Louise Dent - - - 42
 Suenette Dinkins - - - - 43
 Ann Duke - - - - - 43
 Vernon Eaton - - - - 43
 Florence Froehlig - - - - 44
 Marjorie Hammer - - - - 44
 Maxine Harper - - - - 44
 Cornelia Harrison - - - - 44
 Lela Mae Howell - - - - 44
 Frances Irby - - - - 42
 Faola Lowe - - - - - 42
 Mary Anna Mayo - - - - 44
 Martha McIlwain - - - - 41
 Virginia McKeown - - - - 43
 Gertrude Pepper - - - - 44
 Geraldine Reagan - - - - 44
 Ann Rhymes - - - - - 42
 Elizabeth Riddell - - - - 44
 Katherine Riddell - - - - 42
 Sylvia Roberts - - - - 43
 Mary Hanes Smith - - - - 41
 Elizabeth Stuart - - - - 44
 Janice Trimble - - - - 43
 Gertrude Triplett - - - - 44
 Margaret Weathersby - - - 43
 Frances Wroten - - - - 43

OF PHIMU . . .

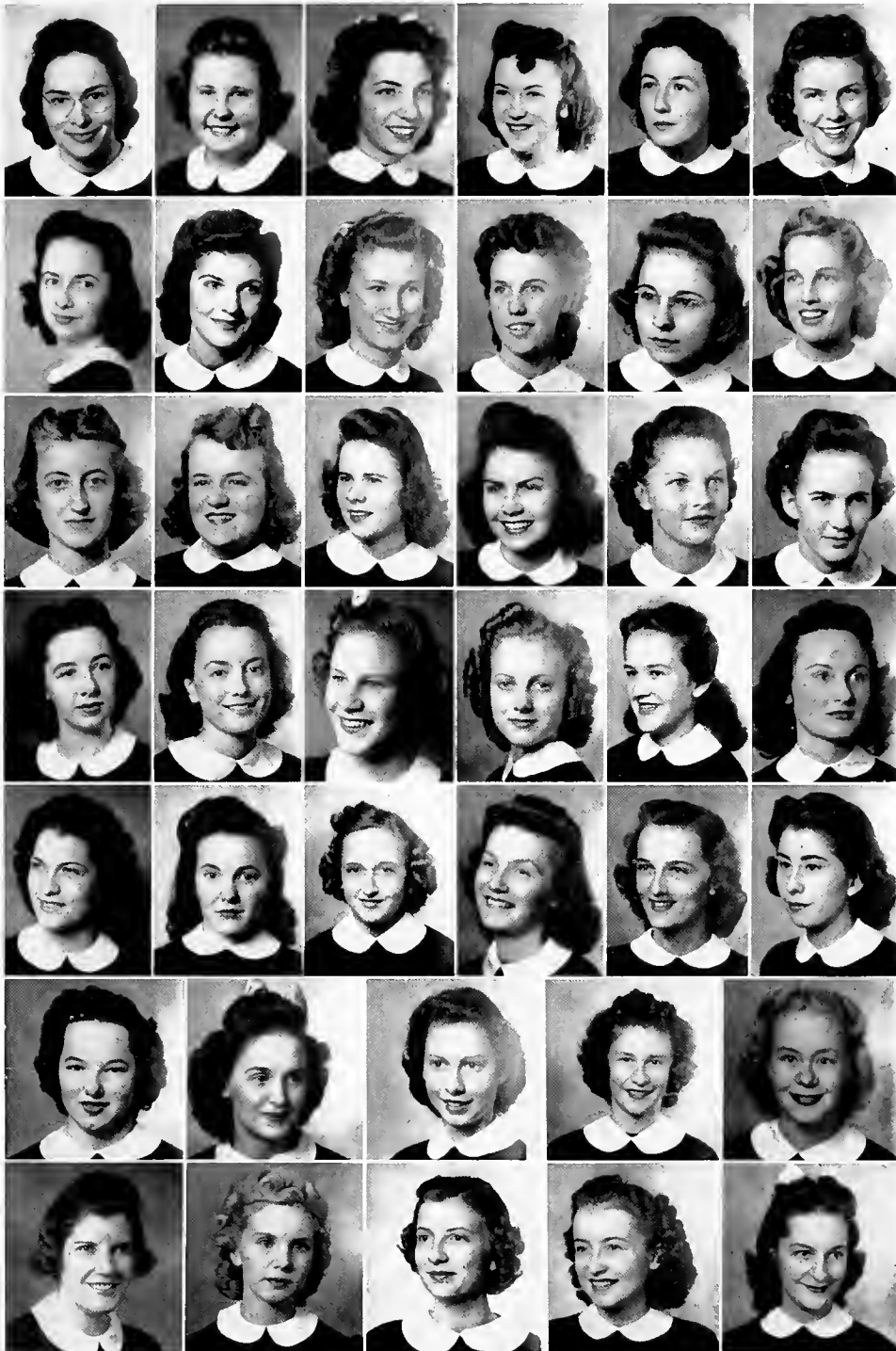

MEMBERS

- Bailey
- Ball
- Barnett
- Boger
- Brady
- Busby
- Campbell
- Carr
- Clark
- Clifton
- Cobb
- Colbert
- Collion
- Conner
- Daniels
- Davis
- Dent
- Dinkins
- Duke
- Froehlig
- Hammer
- Harper
- Harrison
- Howell
- Irby
- Lowe
- Mayo
- Murphy
- McIlwain
- McKeown
- Pepper
- Rhymes
- K. Riddell
- E. Riddell
- Roberts
- Smith
- Stuart
- Trimble
- Weathersby
- Wroten

Late in 1914 Kappa Deltas at Millsaps first donned the diamond shield and began passing the word, "Your's in AOT." Since then they have mingled their green and white in various activities — dramatics, politics, and glee club in particular. With eleven sisters in the Singers this year, the chapter has considered making a good voice a prerequisite of membership. Athletically inclined members are still conspicuously absent, though, — the record of no intramural cups standing intact. The lodge boasts of having the highest marriage percentage on the campus; a corner on freshman editors; a group of hot-headed politicians; Sig L's Larsen and Gerald; Cheerleaders Young and Castle; and the campus trio, "June, Jidge, 'n' Jee."



M U C H A P T E R

OFFICERS

Martha Gerald - President
 Katherine Grimes- - - -
 - - - - Vice-President
 Martha Mansfield-Secretary
 Mary Cavett Newsom - -
 - - - - Treasurer

MEMBERS

Barbara Boswell - - - 43
 Elizabeth Buchanan - - 44
 Udine Burns - - - 44
 Alma Elizabeth Carl - - 44
 Eleanor Castle - - - 41
 Vera Mae Coffman - - 44
 Julia Cropper - - - 42
 Katherine Ryan Decelle - 42
 Mary Emma Ervin - - 43
 Alice Louise Farr - - 44
 Ruth Gibbons - - - 43
 Mary Margaret Graham - 41
 Marie Grubbs - - - 44
 Annie Marion Guyton - 44
 Nanette Hamilton - - 43
 Audrey Hare - - - -43
 Charline Harris - - - 44
 Jane Henry - - - - 43
 Virginia James - - - 41
 Evelyn Jones - - - - 41
 Millicent Lampe - - - 43
 Betty Larsen - - - - 41
 Betty Clyde Lloyd - - 43
 Althea Martin - - - 43
 Louise Miller - - - - 44
 Marjorie Miller - - - 41
 Virginia Minyard - - -43
 Jean Morris - - - - 44
 Margaret McDougal - - 41
 Carolyn McPherson - - 42
 Doris Nichols - - - - 42
 Mary Bryan Parker - - 43
 Virginia Price - - - - 43
 Dorothy Raynham - - - 44
 Virginia Shelton - - - 41
 Ann Spengler - - - - 42
 Kathleen Stanley - - - 44
 Jacqueline Stevens - - 44
 Jeanne Stevens - - - - 44
 Geraldine Sumrall - - 43
 Glenn Sweany - - - - 43
 Marianna Terry - - - - 41
 Maxine Young - - - - 41
 Sarah Zeigler - - - - 44

OF KAPPA DELTA . . .



MEMBERS

- Boswell
- Buchanan
- Burns
- Carl
- Castle
- Coffman
- Cropper
- Decelle
- Ervin
- Farr
- Gerald
- Gibbons
- Graham
- Grimes
- Grubbs
- Guyton
- Hare
- Harris
- Henry
- James
- Jones
- Hamilton
- Lampe
- Larsen
- Lloyd
- Mansfield
- Martin
- L. Miller
- M. Miller
- Minyard
- Morris
- McDougal
- McPherson
- Newsom
- Parker
- Price
- Raynham
- Shelton
- Spengler
- Stanley
- Jac. Stevens
- J. Stevens
- Sumrall
- Sweany
- Terry
- Young
- Zeigler

In 1926, after an anxious summer of petitioning, the local Pi Kappas were inducted by the Belhaven chapter (they had sororities then) into the national mysteries of Beta Sigma Omicron. From then on out, the Beta Sigs have made their place among the sorority girls at Millsaps, excelling particularly in forensics, scholarship, and athletics. The chapter keeps in the ruby and pink with Currie's limousine and a monopoly on intramural cups. Wrinkles in the chapter brow are: Freshmen Morson and Applewhite, eternal agitators, and Yankee Neu, whose brogue is THAT thick. And the Grecian lamp shines brightly on: Journalist Peeler, Debater Godbold, and Athletes Beasley and Rush.



ALPHA ZETA CHAPTER

OFFICERS

Corde Joe Bierdeman - -
 - - - - - President
 Elizabeth Peeler - - - -
 - - - - - Vice-President
 Susie Rush - - Secretary
 Mary Joe Currie - Treasurer

MEMBERS

Sarah Jean Applewhite - 44
 Hettie Faye Beasley - 43
 Helen Booth - - - - 42
 Mary Alice Boyles - - 44
 Wadine Brady - - - - 44
 Allie Ruth Chatham - 42
 Linda Dallis - - - - 43
 Dorothy Droke - - - - 44
 Ann Futral - - - - - 44
 Ruth Godbold - - - - 43
 Margret Johnson - - - 41
 Patricia Litton - - - - 44
 Aronelle Lofton - - - 42
 Sue McCormack - - - - 44
 Priscilla Morson - - - 44
 Adele Neu - - - - - 43
 Clarine Rush - - - - 43
 Mary Louise Sheridan - 42
 Julia Wasson - - - - 44

OF BETA SIGMA OMICRON . . .

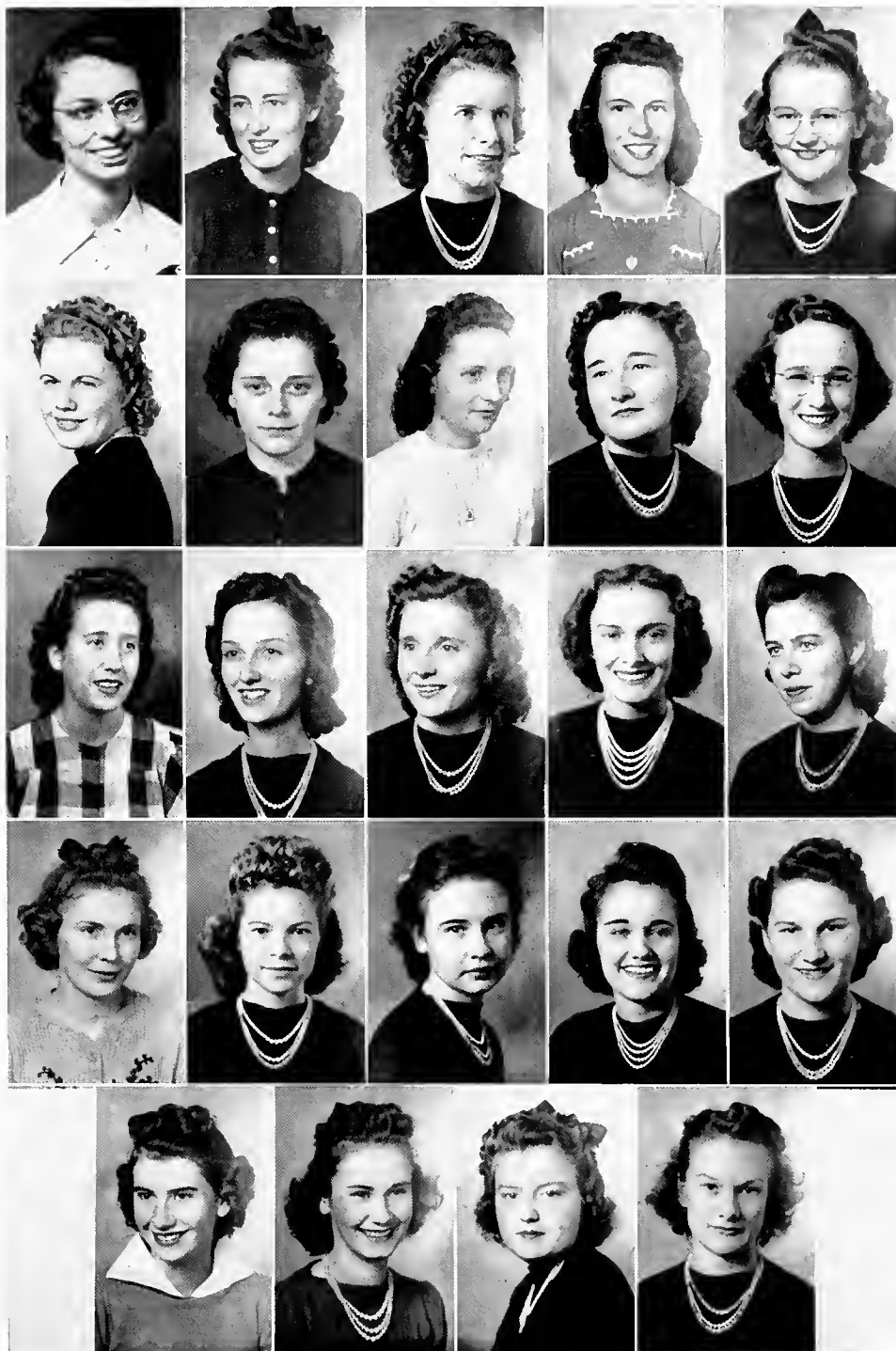

MEMBERS

Applewhite
 Beasley
 Bierdeman
 Booth
 Boyles
 Brady
 Chatham
 Currie
 Dallis
 Droke
 Futral
 Godbold
 Holloway
 Johnson
 Litton
 Lofton
 Morson
 McCormack
 Neu
 Peeler
 C. Rush
 S. Rush
 Sheridan
 Wasson

Back about 1934 the Tri Chis swapped their X's for one "X and a horseshoe" to bring the number of national sororities on the campus to the sum total of four. Chief inspiration of campus wise-cracks this year has been the four score or so names on the chapter roll, but the Chi O's can take it (along with fraternity pins, which number six). Three convertibles, three Sigma Lambdas, and a much exploited pull with the profs are counted to their credit. Well known also are the protracted initiations (they enjoy a week of it), their inability to win an election, innumerable Chi Omega songs (plus a piano), and Beverley's pin.



CHI DELTA CHAPTER

OFFICERS

Shirley Chichester - President
 Patricia Eager - Vice-President
 Mary Alyce Moore - Secretary
 Mary Stone - Treasurer

MEMBERS

Betty Barner	- - - - -	44
Betty Bobo	- - - - -	44
Blanche Borum	- - - - -	41
Cecelia Burdette	- - - - -	42
Genevieve Burdette	- - - - -	43
Erin Taylor Clayton	- - - - -	43
Edith Cortright	- - - - -	44
Celia Davis	- - - - -	44
Eva Decell	- - - - -	42
Beverley Dickerson	- - - - -	42
Gayle Doggett	- - - - -	41
Maye Evelyn Doggett	- - - - -	43
Doris Evans	- - - - -	44
Una B. Fitts	- - - - -	41
Carol Fox	- - - - -	43
Lucile Fox	- - - - -	41
Annie Laurin Galloway	- - - - -	43
Gertrude Gibson	- - - - -	43
Nancy Graham	- - - - -	42
Jean Grambling	- - - - -	43
Bess Green	- - - - -	43
Virginia Hansell	- - - - -	42
Ann Herbert	- - - - -	42
Carol Herron	- - - - -	42
Mittie Hix	- - - - -	44
Myrtle Ruth Howard	- - - - -	41
Lily Ijams	- - - - -	44
Martha Frances Jones	- - - - -	43
Miriam Jones	- - - - -	42
Martha Lou Latimer	- - - - -	43
Louise Lowe	- - - - -	43
Eleanor Grace Lucas	- - - - -	42
Florence Mars	- - - - -	44
Doris Murphree	- - - - -	44
Mary McRae	- - - - -	42
Bettye Nail	- - - - -	44
Wyc Naylor	- - - - -	41
Jacqueline Newman	- - - - -	42
Charlotte Nichols	- - - - -	41
Mary Elizabeth Nordin	- - - - -	42
Patricia Parker	- - - - -	43
Hortense Perkins	- - - - -	44
Clara Porter	- - - - -	44
Martha Ruth Powell	- - - - -	41
Catherine Pullen	- - - - -	44
Mary Fay Reese	- - - - -	41
Catherine Richardson	- - - - -	43
Helen Ricks	- - - - -	42
Helen Ruoff	- - - - -	43
Martha Frances Sheffield	- - - - -	42
Dorothy Sherman	- - - - -	43
Virginia Sherman	- - - - -	44
Josephine Timberlake	- - - - -	41
Nell Triplett	- - - - -	43
Julia May Watkins	- - - - -	42
Peggy Whitmire	- - - - -	43
Olga Wright	- - - - -	42

OF CHI OMEGA . . .

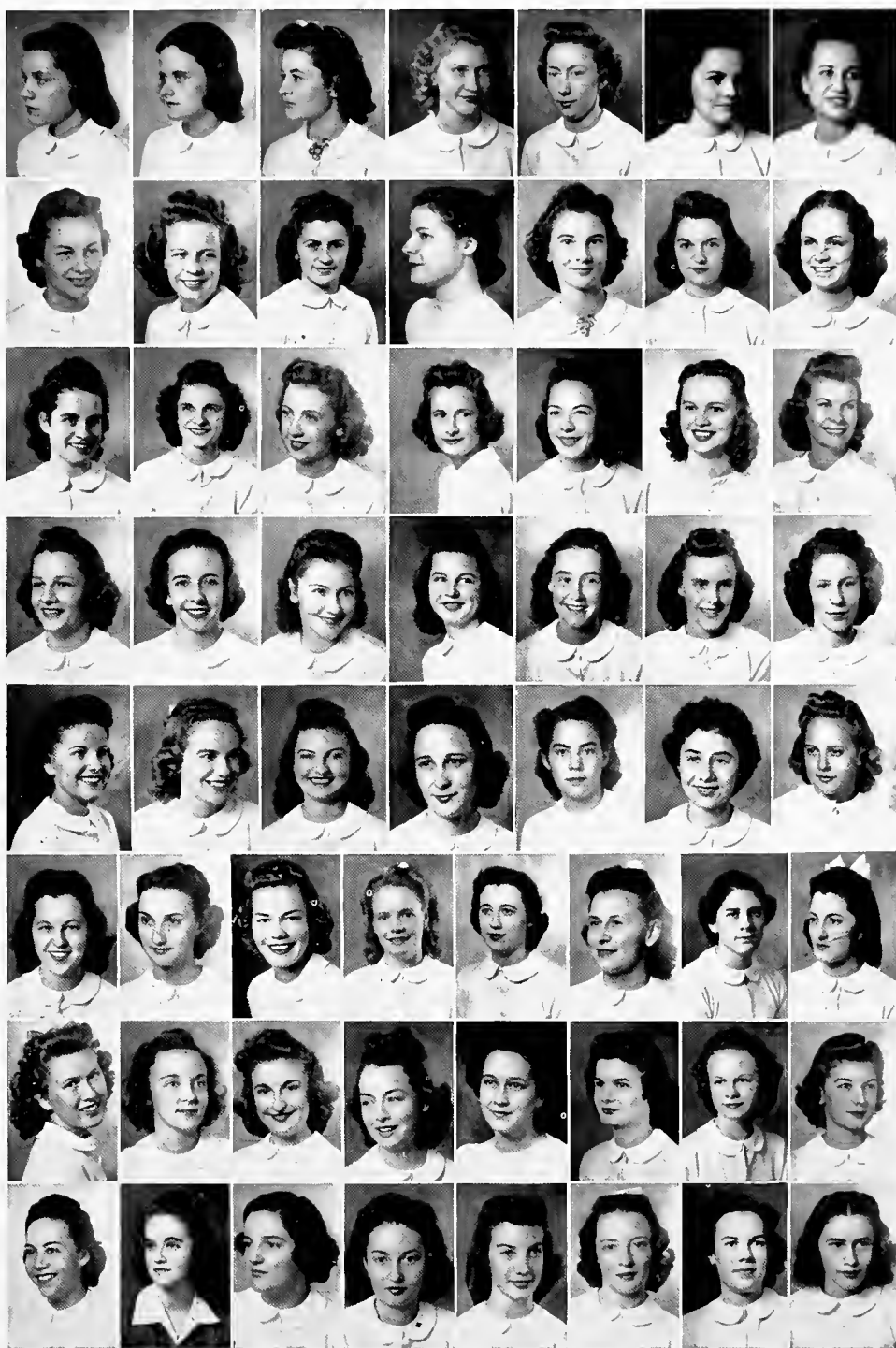

MEMBERS

Barner
 Bobo
 Borum
 C. Burdette
 G. Burdette
 Chichester
 Clayton
 Cortright
 Davis
 Decell
 Dennis
 Dickerson
 Dobbs
 G. Doggett
 M. E. Doggett
 Eager
 Evans
 Fitts
 C. Fox
 L. Fox
 Galloway
 Gibson
 Grambling
 Graham
 Green
 Hansell
 Herbert
 Hix
 Howard
 Ijams
 M. F. Jones
 M. Jones
 Latimer
 Lowe
 Mars
 Moore
 Murphree
 McRae
 Nail
 Naylor
 Newman
 Nichols
 Nordin
 Parker
 Porter
 Powell
 Pullen
 Reese
 Richardson
 Ricks
 Ruoff
 Sheffield
 D. Sherman
 V. Sherman
 Stewart
 Stone
 Timberlake
 Triplett
 Whitmire

The Sons of the South pride themselves on being "aristocrats" both of Dixie and of Millsaps, where they are the oldest chapter on the campus. Since 1893 Millsaps K.A.'s have worshipped at the shrine of Lee and the Confederacy, worn the crimson rose, played billiards in their Game Room, and immersed themselves in campus politics. This year, with the help of the alumni, the frateres have taken a new interest in southern womanhood and distributed pins to some half dozen fair examples on the campus, several elsewhere. Leisurely led by "Ho-Hum" Rogers, Lauderdale, and Rundle the Gentlemen held a state convention, kept the south end of the campus noisy, and surprised themselves by winning one intramural cup.

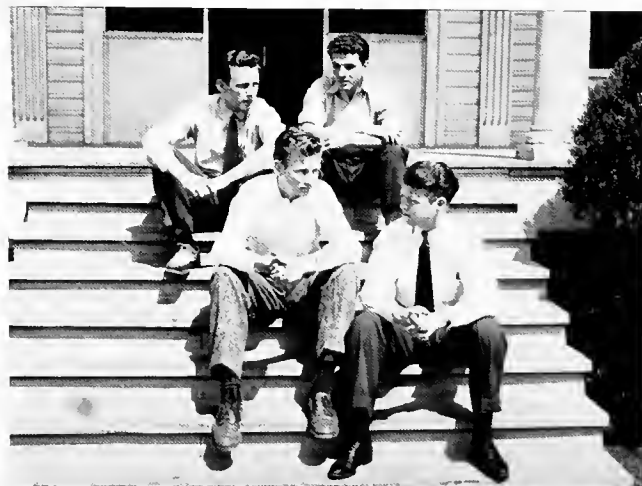

ALPHA MU CHAPTER

OFFICERS

Nat Rogers	- - - -	I
Richard Lauderdale	-	II
John Rundle	- - - -	III

MEMBERS

Edmund Barnes	- - -	41
Walter Baskin	- - -	44
Reid Bingham	- - -	44
Jack Boyles	- - -	43
D. T. Brock	- - -	44
James G. Chastain	- -	44
Clem Crook	- - -	42
Bill Cunningham	- -	44
Harwell Dabbs	- - -	43
Edwin Daniels	- - -	42
Harold Douglas	- - -	42
Shaw Enochs	- - -	42
Dudley Galloway	- -	44
Sidney Graves	- - -	42
Clifton Hamilton	- -	44
Dwight Hickman	- -	42
Cecil Inman	- - -	43
Dewitt James	- - -	43
Phillip King	- - -	43
Rudolph Legler	- - -	44
James Livesay	- - -	41
Baldwin Lloyd	- - -	42
George Moore	- - -	42
Sam Moore	- - -	43
James Ogden	- - -	43
Grady Powers	- - -	41
Walter Ridgway	- - -	44
Bob Roberts	- - -	44
Brewster Robinson	- -	44
Billy Ross	- - -	43
Charles Scott	- - -	43
Tom Scott	- - -	44
John Webb	- - -	42
Milton White	- - -	41
Jack Whitney	- - -	43
Billy Williams	- - -	44
Ney Williams	- - -	43

OF KAPPA ALPHA . . .

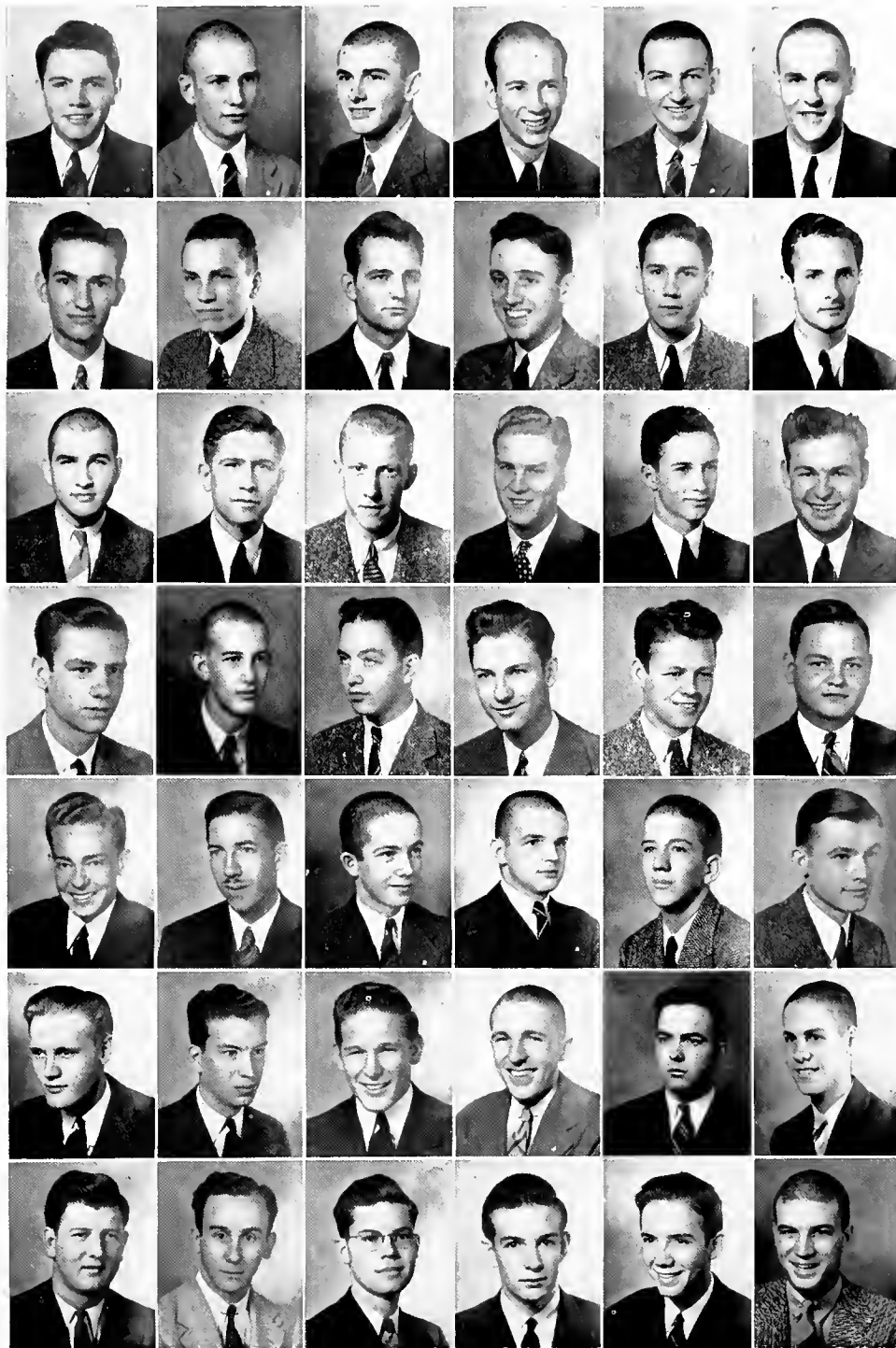

MEMBERS

- Barnes
- Baskin
- Bingham
- Boyles
- Brock
- Chastain
- Crook
- Cunningham
- Dabbs
- Daniels
- Douglas
- Enochs
- Galloway
- Graves
- Hamilton
- Hickman
- James
- King
- Lauderdale
- Legler
- Livesay
- Lloyd
- G. Moore
- S. Moore
- Ogden
- Powers
- Ridgway
- Roberts
- Robinson
- Rogers
- Ross
- Rundle
- C. Scott
- T. Scott
- Sumner
- Topp
- Webb
- White
- Whitney
- Wilder
- N. Williams
- B. Williams

Since 1895 the star and crescent have illumined the south corner of the campus and shone over barn dances, baseball diamonds, and gridirons. Having been called everything from playboys to Grillhounds, it remained for this year's chapter to turn scholar and lackadaisically polish off an index of 1.68. Be wary of your idiosyncrasies when around the Sigs—they have the knack of beginning nicknames that stick, as witness "Hant" Eager, "Body" Hansell, "Truck" Watkins, "Politico" Harris, et al. Bragging (or confessing) the list among their number such campus characters as "Preacher" McCafferty, "Baldy" Burwell, "Killum" Kellum, Drs. Cavett and Martin, "Pressbox" Rabb, Gradyandpat, and athletes Richardson and Samuels.



ALPHA UPSILON CHAPTER

OFFICERS

James Wroten - President
 Boyd Kellum - Vice-President
 John Burwell - Secretary
 Edward Fleming - Treasurer

MEMBERS

Clay Alexander - - - 43
 Sam Birdsong - - - 42
 Buford Blount - - - 44
 Judge Graham Brady - 42
 Charles Carmichael - 44
 Robert Carr - - - 42
 James Cavett - - - 41
 Bobby Clark - - - 44
 Julius Crisler - - - 44
 Lewis Crouch - - - 41
 Guy Dean - - - 42
 Allen Epps - - - 43
 William Fullilove - - 44
 Grady Graham - - - 41
 Baird Green - - - 44
 Ben Hall - - - 43
 Tommy Hathorn - - - 42
 Warren Henderson - - 44
 Ralph Laird - - - 43
 Raymond Martin - - - 42
 Rufus Moore - - - 44
 Leeland Morgan - - - 41
 James McCafferty - - 42
 Harold Rankin - - - 41
 Lawrence Rabb - - - 42
 Milan Richardson - - 41
 Willard Samuels - - - 41
 Albert Sanders - - - 42
 John Sanders - - - 44
 Harry Sasser - - - 44
 John Shands - - - 44
 Bill Smith - - - 42
 Thomas Spengler - - 42
 Henry Steinriede - - 42
 Harold Stevens - - - 44
 Jim Stuckenschneider - 44
 Fred Tatum - - - 43
 Jim Thompson - - - 41
 Ray Triplett - - - 43
 Mitchell Wells - - - 43
 Frank Williams - - - 43
 Donald Winner - - - 44
 Noel Womack - - - 44
 Herman Zimoski - - - 42

OF KAPPA SIGMA . . .



MEMBERS

Alexander
 Birdsong
 Blount
 Brady
 Burwell
 Carmichael
 Carr
 Cavett
 Clark
 Crisler
 Crouch
 Dean
 Fleming
 Fullilove
 Graham
 Green
 Hall
 Hathorn
 Henderson
 Kellum
 Laird
 Martin
 Moore
 Morgan
 McCafferty
 Rabb
 Rankin
 Richardson
 Samuels
 A. Sanders
 J. Sanders
 Sasser
 Shands
 Smith
 Spengler
 Stevens
 Stuckenschneider
 Tatum
 Thompson
 Triplett
 Wells
 Williams
 Winner
 Womack
 Wroten

Lucky in politics, unlucky in love—these Shield and Diamonders are the only fraternity on the campus which can boast a pinning score of 0 for the year. The Pikes point with pride to a chapter of individuals, ranging from Calvin and Cudge to David Donald and Graham McFarlane. Chief news of the year was the complete annexation of the Wright family—including Olga, who left the Millsaps brotherhood cold in favor of a member of the State tribe. Life for the boys on Marshall Street is far from simple: The younger members follow the time-honored Pike tradition of trying to be B. M. O. C., build floats until five A. M., and generally worry the student body sick with their antics—while the Old Guard, composed of Clark, Murry, Painter, Wilson, and White sit around the chapter house (still new) in glorified bull sessions concerning roseate dreams of the past and refuse to worry about the future.

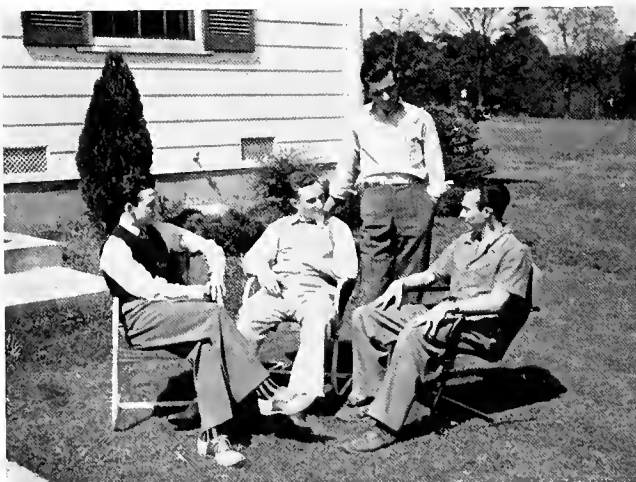

ALPHA IOTA CHAPTER

OFFICERS

Charles Murry - President
 Ess White - Vice-President
 Roy Clark - - Treasurer

MEMBERS

James Armstrong	- -	43
Dorsey Ball	- - -	42
Aden Barlow	- - -	43
John Blakeslee	- - -	44
Hugh Boswell	- - -	42
Eugene Boykin	- - -	44
Duncan Brackin	- - -	44
Willie Branch	- - -	42
Charles Burnham	- - -	44
Herbert Crisler	- - -	43
Thomas Dent	- - -	44
David Donald	- - -	41
Richard Dorman	- - -	41
Wilford Doss	- - -	42
Mark Ethridge	- - -	42
Kinch Exum	- - -	44
Ross Grady	- - -	44
David Harpole	- - -	42
Davis Haughton	- - -	43
James Holder	- - -	44
Bobby Holyfield	- - -	44
Charles Jackson	- - -	41
Jack King	- - -	44
Charles Mangin	- - -	44
Carl Miller	- - -	41
John Miller	- - -	43
Carroll Mitchell	- - -	44
Johnny Morrow	- - -	44
Dan McCullen	- - -	44
Graham McFarlane	- - -	42
Marion McGough	- - -	43
Louis Navarro	- - -	42
Lawrence Painter	- - -	41
Robert Pearson	- - -	43
James Rimmer	- - -	41
Romulus Pittman	- - -	44
Charlton Roby	- - -	42
Maury Ross	- - -	44
T. C. Schilling	- - -	42
Calvin Stubblefield	- - -	43
Joe Stubblefield	- - -	43
Lawrence Waring	- - -	42
James Webb	- - -	44
John White	- - -	44
Louis Wilson	- - -	41
Rice Wilson	- - -	42
Buddy Wofford	- - -	44
Gordon Worthington	- - -	41
Billy Wright	- - -	44

OF PI KAPPA ALPHA . . .

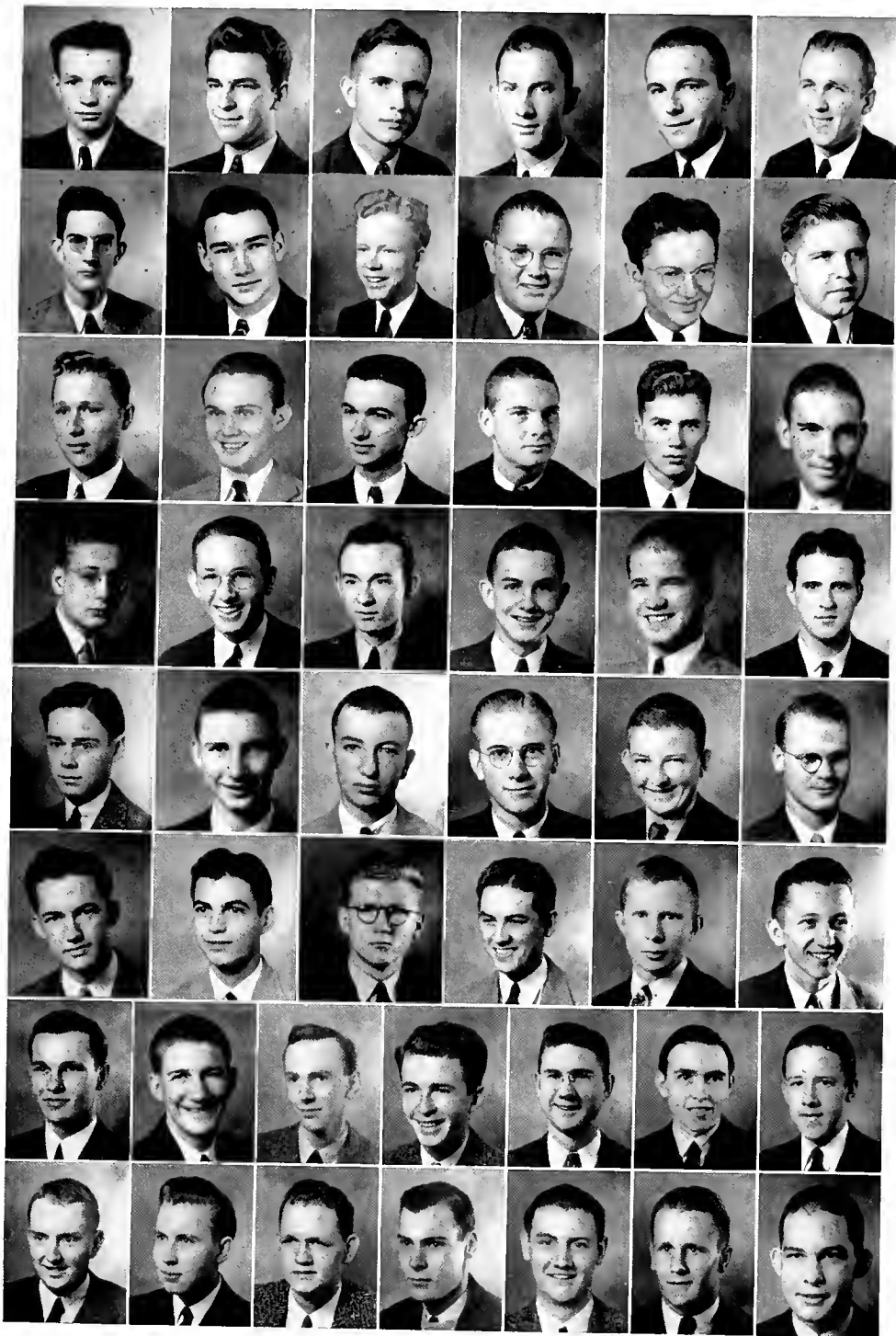

MEMBERS

- Armstrong
- Barlow
- Boswell
- Brackin
- Boykin
- Branch
- Clark
- Cook
- Crisler
- Dent
- Donald
- Dorman
- Doss
- Ethridge
- Exum
- Grady
- Haughton
- Holder
- K. Holyfield
- B. Holyfield
- Jackson
- King
- Mangin
- C. Miller
- J. Miller
- Mitchell
- Morrow
- Murry
- McCullen
- McFarlane
- McGough
- Navarro
- Painter
- Pearson
- Pittman
- Rimmer
- Roby
- Ross
- Schilling
- Schwartz
- Stone
- Stubblefield
- Waring
- Webb
- White
- L. Wilson
- R. Wilson
- Wofford
- Worthington
- Wright

1940-41 for the boys on Livingstone Street saw the rise of Sam Schiek to challenge the reputation of older brother Brooks as a character actor, the continued popularity of Ed Dawkins and guitar at Lambda Chi picnics, and the emergence of Alan Holmes as an indispensable adjunct to the debate club. Kolb, Holmes, and Addison functioned as a Brain Trust—Kolb, surprisingly enough, revealing hidden talents as a jitterbug. Lambda Chis, in general, concern themselves little with the co-eds, concentrate their efforts on intramural contests with enviable results.



THETA ETA ZETA

OFFICERS

Joe Brooks - - President
 Gwin Kolb - Vice-President
 Alan Holmes - Secretary
 Leslie Addison - Treasurer

MEMBERS

Walter Beard - - - 41
 Varlee Bivins - - - 44
 Robert Condon - - - 42
 John Cope - - - 43
 Edwin Dawkins - - - 43
 Bill Fazakerly - - - 42
 Floyd Gillis - - - 42
 Eugene Hanes - - - 41
 Guy Hollister - - - 44
 Marzine Hudson - - - 43
 David Hunt - - - 43
 Harry Jacobs - - - 43
 Leslie Matthews - - 44
 Billy Mingee - - - 44
 Tom Neely - - - 41
 Emmett Rossie - - - 42
 Sam Schiek - - - 42
 Bill Shanks - - - 44
 Hunter Stokes - - - 44
 Floyd Stricklin - - - 44
 Harold Thompson - - 44
 Ira Thorne - - - 42
 Osborne Traylor - - - 44
 Berdyne Turner - - - 42
 James Ward - - - 41
 David Watts - - - 42
 Elden Wells - - - 42
 M. J. Williams - - - 44
 Dan Wright - - - 44

OF LAMBDA CHI ALPHA . . .



MEMBERS

Addison
 Beard
 Bivins
 Brooks
 Cope
 Dawkins
 Fazakerly
 Gillis
 Hanes
 Holmes
 Hunt
 Jacobs
 Kolb
 Matthews
 Mingee
 Neely
 Rossie
 Schiek
 Shanks
 Stokes
 Stricklin
 Thompson
 Thorne
 Traylor
 Turner
 Ward
 Watts
 Wells

A VITAL PART OF COLLEGE LIFE ARE THE



ORGANIZATIONS...



E T A S I G M A

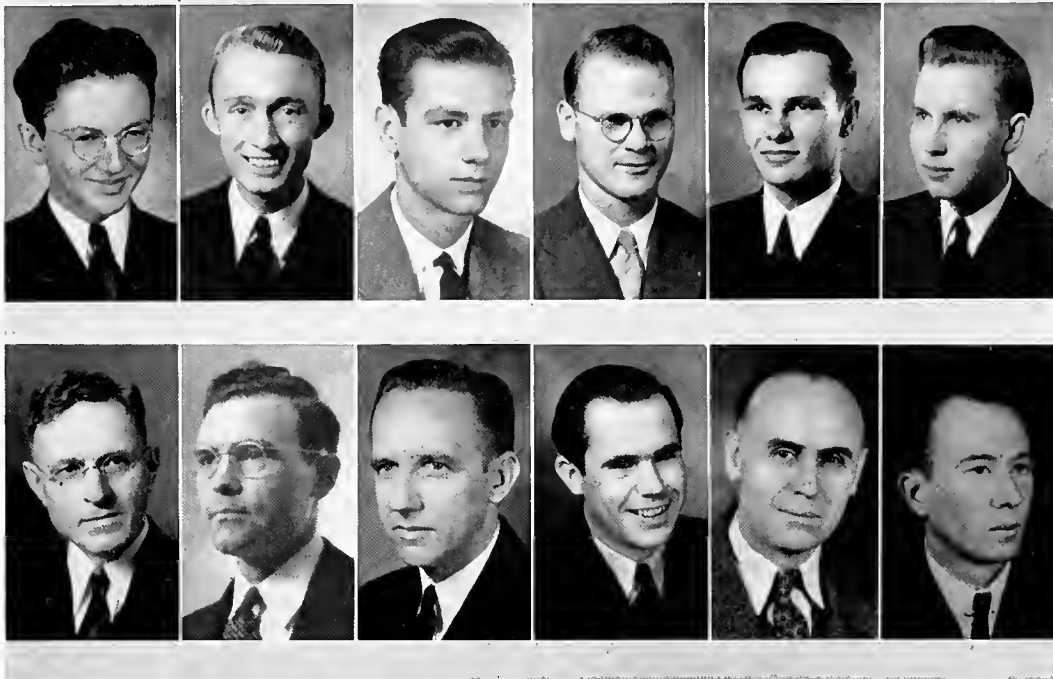

Donald, Kolb, Lauderdale, McFarlane, Roby, White, Currie, Fincher, Moore, Ricketts, Riecken, Wharton.

Some people do make A's.

To prove that a straight-A student is neither mythical, prehistoric, nor extinct we give you Eta Sigma and its members, chosen for excellence in scholarship from the Junior and Senior Classes.

Eta Sigma has been working this year toward affiliation with Phi Beta Kappa, to which most of its faculty members already belong, and to that fraternity we recommend them as neither book-worms nor geniuses—enough to say that they make A's at Millsaps!

M E M B E R S H I P

Gwin Kolb, President
 Ess White, Vice-President
 Professor Edmund Ricketts,
 Secretary
 David Donald
 Richard Lauderdale
 Graham McFarlane

Nelson Nail
 Charlton Roby
 FACULTY:
 Dr. H. M. Bullock
 Mrs. Henry W. Cobb
 Dr. George Currie

Dr. J. A. Fincher
 Dr. Ross H. Moore
 Dr. W. E. Riecken
 Dr. M. L. Smith
 Dr. E. S. Wallace
 Dr. V. L. Wharton

OMICRON DELTA KAPPA

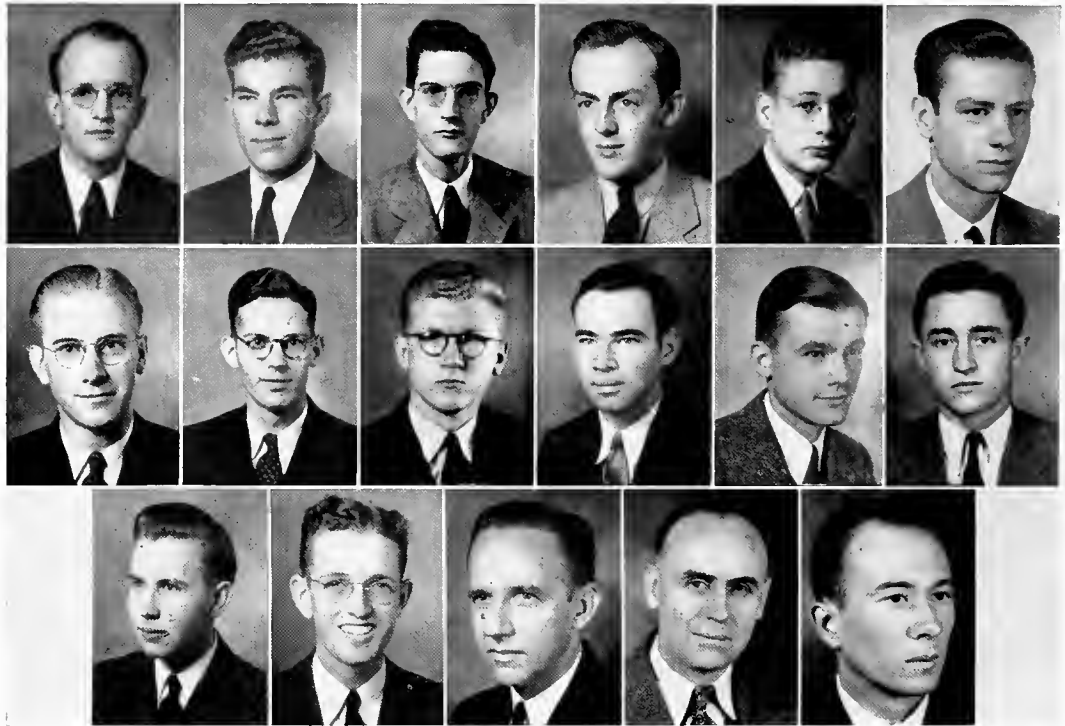

Burwell, Cavett, Clark, Holmes, Holyfield, Lauderdale, Murry, McDavid, Painter, Robertson, Rogers, Sumrall, White, Wroten, Moore, Riecken, Wharton.

Pi circle of Omicron Delta Kappa has, since 1926, awarded its golden key to those male students of Millsaps who measured up to the highest standards of leadership (and could pass the club). Members are honored because of prominence in such activities as forensics, publications, athletics, scholarship, and club work. One of the strongest of national honoraries, ODK marks its brothers for recognition wherever they go.

At their monthly meetings these Big Shots discuss ways and means of improving Millsaps, agree upon some projects which they sponsor with the success characteristic of their individual activities. The active circle includes five faculty members, and, each year, one alumnus member.

MEMBERSHIP

James Cavett, President
 Roy Clark, Vice-President
 Dr. Ross H. Moore, Secretary
 John Burwell
 Allan Holmes
 Kenny Holyfield
 Richard Lauderdale

Charles Murry
 Joel McDavid
 Lawrence Painter
 Tom Robertson
 Nat Rogers
 Burt Sumrall
 Ess White

James Wroten
 FACULTY:
 Dr. W. E. Riecken
 Dr. M. L. Smith
 Dr. E. S. Wallace
 Dr. V. L. Wharton

S I G M A L A M B D A



Campbell, Chichester, Gerald, Khayat, Larsen, Moore, Ricks.

With the Green Room as a sort of unofficial meeting place these B.W.O.C. gather each month with an eye to the past, present, and future of Millsaps women. ...Having affiliation with Mortar Board as an annual project secondary only to the Varsity Show, Sig L's press onward toward the prize—whatever it may be.

Seven members grace the ranks of this auspicious group—among whom are Shirley Chichester, who wields a feeble gavel at the head of the table; Secretary Khayat, who cries periodically for lamps for Galloway parlor; Helen Ricks, who enthusiastically dreams up wonderful things for Sigma

Lambda to do, while Mary Alyce Moore firmly states that there is not one available date on the student calendar for the next two years, and Martha Gerald, who impatiently urges a revision of the point system. In the midst of Betty Larsen's discussion of the latest act for the Varsity Show, the climax comes when Lib Campbell, if present, calmly rises and announces, "I've just got to get home."

Faculty members Stone, Cobb, and Craig provide steadying hands, cool heads, and the wisdom of experience.

M E M B E R S H I P

Shirley Chichester, President
Elizabeth Campbell, Vice-President
Evaline Khayat, Secretary
Martha Gerald

Betty Larsen
Mary Alyce Moore
Helen Ricks

FACULTY:
Mrs. Henry W. Cobb
Miss Elizabeth Craig
Mrs. Mary B. Stone

Y. M. C. A. C A B I N E T

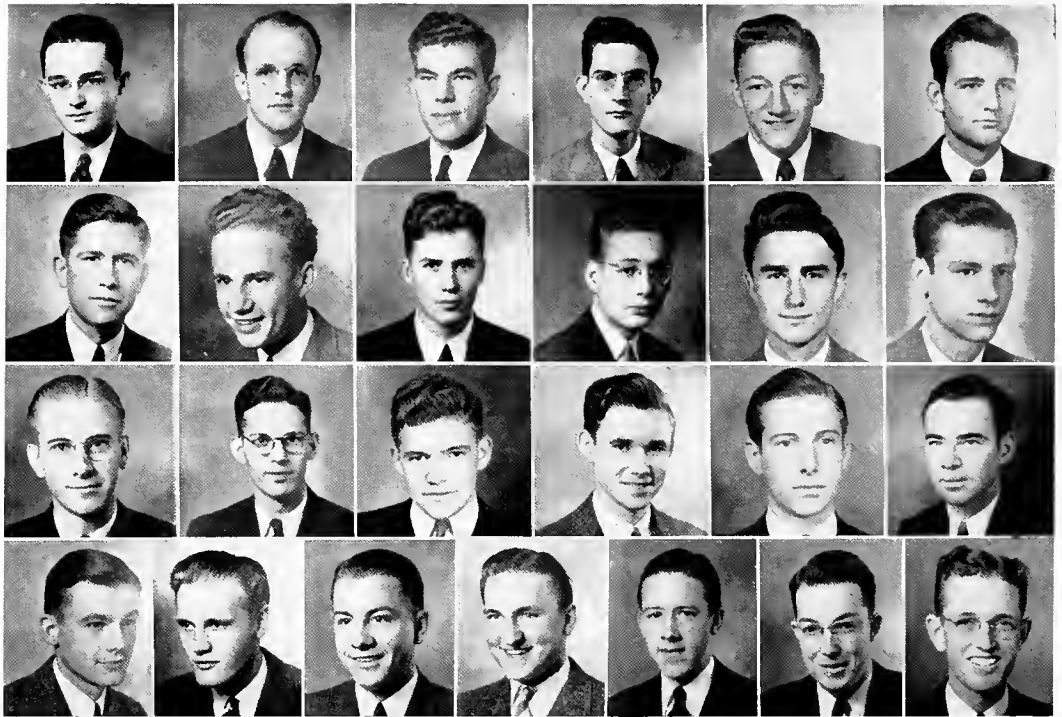

Birdsong, Burwell, Cavett, Clark, Christmas, Dabbs, Graves, Hall, Haughton, Holyfield, Kellum, Lauderdale, Murry, McDavid, Pearson, Rabb, Rankin, Robertson, Rogers, Ross, Royal, Tatum, Waring, Watts, Wroten.

For more or less indefinite reasons, these YMCA big-shots meet twice a month—probably make plans for some of the Y programs which occur at 10:20 on Monday mornings.

They get together with the YW and the Christian Council to hold the always-successful

Spring Retreat, discuss and study problems of faculty-student relations, school spirit, student devotion; spend the rest of their time striving generally to maintain the wholesome atmosphere of the Millsaps campus.

M E M B E R S H I P

James Wroten, President
Richard Lauderdale, Vice-President
Charles Murry, Secretary
Sam Birdsong
John Burwell
James Cavett
Roy Clark
Davis Christmas
Harwell Dabbs

Sidney Graves
Ben Hall
Davis Haughton
Kenny Holyfield
Boyd Kellum
Joel McDavid
David Pearson
Lawrence Rabb
Harold Rankin

Tom Robertson
Nat Rogers
Billy Ross
Phillip Royal
Fred Tatum
Lawrence Waring
David Watts

Y. W. C. A. C A B I N E T



Bierdeman, Castle, Doggett, Gerald, Grubbs, Khayat, Moore, Pevey, Ricks, Riddell.

Sincere young ladies bent on planning well a year's Y-program are these—though, of course, a position on the cabinet does give points for Sigma Lambda.

It, too, has a hand in the spring Retreat which, especially if there is to be a moon, draws almost the whole of the college crowd.

Gayle, when and if she can shake off Eugene, presides and advises at the meetings.

M E M B E R S H I P

Gayle Doggett, President
 Katherine Riddell, Vice-President
 Mary Alyce Moore, Secretary
 Martha Gerald, Treasurer

Corde Jo Bierdeman
 Eleanor Castle
 Marie Grubbs

Evaline Khayat
 Frances Pevey
 Helen Ricks

PI KAPPA DELTA

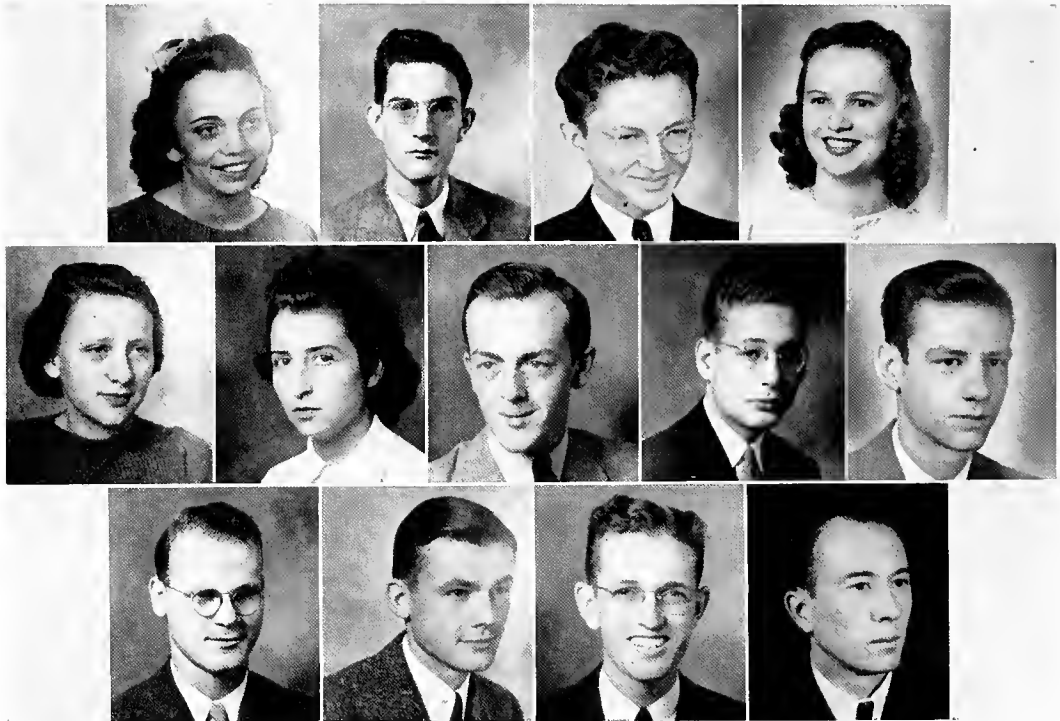

Castle, Clark, Donald, Fox, Gerald, Gwin, Holmes, Holyfield, Lauderdale, McFarlane, Rogers, Wroten, Wharton.

Millsaps' favorite sons and daughters—and rightly so, one becomes convinced—are her debaters and orators, who time after time have brought home to Alma Mater those gleaming cups and medals. Each year the most silver-tongued of these argumentative champions are gathered into Pi Kappa Delta, a national forensic fraternity boasting 148 chapters.

In December the Millsaps Debate Tournament was sponsored by the local chapter. Throughout Louisiana, Arkansas, Tennessee, and Mississippi the platforms have resounded with the cases of these fluent public speakers, who climaxed their season by arguing their way into the Mississippi championship at the State Tournament.

MEMBERSHIP

Roy Clark, President
 Nat Rogers, Vice-President
 Kenny Holyfield, Secretary
 Eleanor Castle
 David Donald

Lucile Fox
 Martha Gerald
 Laura Gwin
 Allan Holmes
 Richard Lauderdale

Graham McFarlane
 James Wroten
 FACULTY:
 Dr. E. S. Wallace
 Dr. V. L. Wharton

ALPHA EPSILON DELTA

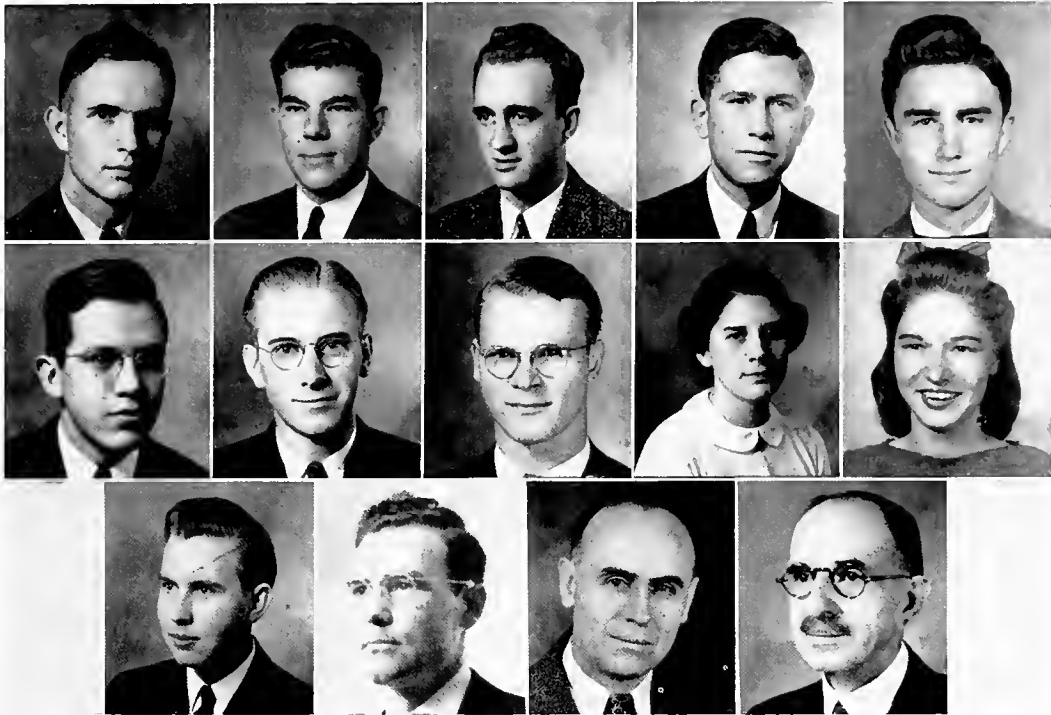

Boswell, Cavett, Dean, Graves, Kellum, Martin, Murry, McFarlane, Nichols, Shelton, White, Fincher, Riecken, Sullivan.

Mississippi Alpha of Alpha Epsilon Delta, national pre-medical fraternity, includes the most promising doctors-to-be in a school well known for its science department. The chapter this year helped in giving physical examinations to most of the students, began a drive for a college infirmary, made trips to Sanatorium and to Whitfield, and held open forum for all interested students.

The Pre-Medical Club, sponsored by AED, includes all pre-medical students at Millsaps. At its bi-weekly meetings the club hears outstanding physicians of Jackson and the surrounding territory and presents student programs by its members. Each year a select few of the club members find their way into Alpha Epsilon Delta.

M E M B E R S H I P

Charles Murry, President
 James Cavett, Vice-President
 Virginia Shelton, Secretary
 Charlotte Nichols, Treasurer
 Hugh Boswell
 Guy Dean

Sidney Graves
 Carol Herron
 Boyd Kellum
 Raymond Martin
 Graham McFarlane
 Ess White

FACULTY:

Dr. J. A. Fincher
 Dr. W. E. Riecken
 Dr. J. M. Sullivan

K I T K A T

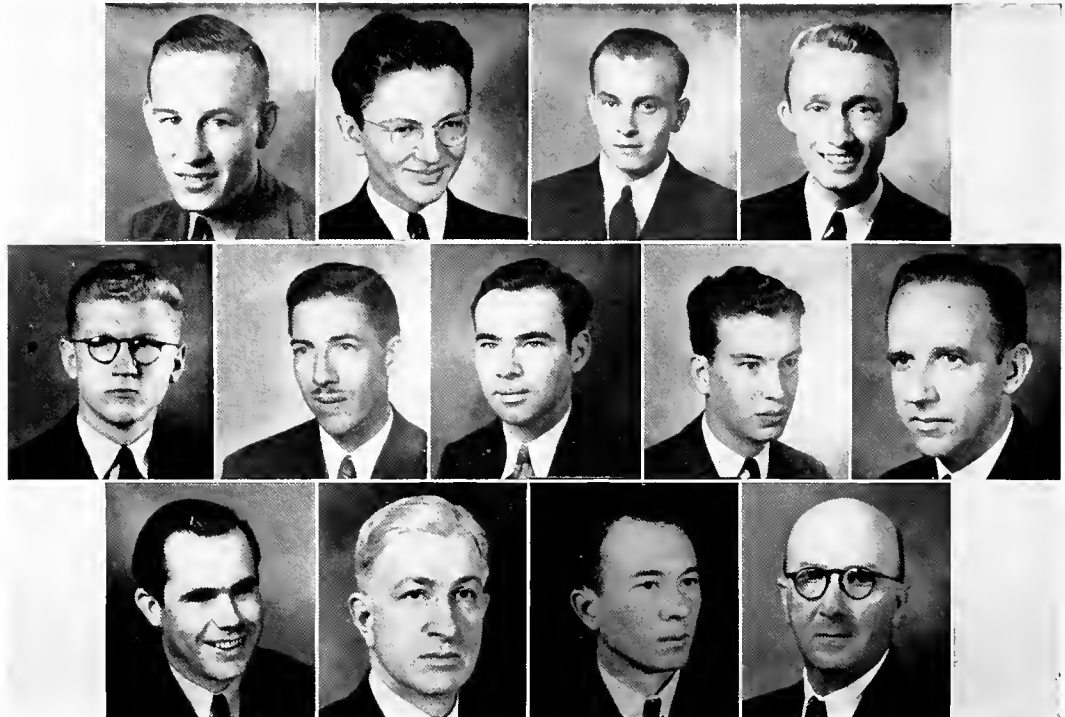

Brooks, Donald, Farr, Kolb, Painter, Powers, Robertson, Rundle, Moore, Ricketts, Sanders, Wharton, White.

Membership in Kit Kat, so it is claimed, is the greatest distinction which can come to creative writers and students of literature at Millsaps. The oldest honorary on the campus, Kit Kat was for years affiliated with a national literary organization, but decided of late that its own prestige is sufficient and went local.

These literati meet, theoretically, once a month (in reality, whenever the mood strikes them) in a glorified bull-session where they eat heartily, boast of all they've read, and present original masterpieces to the club for critical demolition. Some day, come the millenium, a more aspiring member of the group will publish a best-seller, but there is small possibility even then that his Kit Kat brothers will like it.

M E M B E R S H I P

Joe Brooks
David Donald
Lewis Farr
John Rundle
Gwin Kolb, Secretary

Lawrence Painter
Grady Powers
Tom Robertson
FACULTY:
Dr. Ross H. Moore

Professor Edmund Ricketts
Professor A. G. Sanders
Dr. V. L. Wharton
Dr. M. C. White

CHI DELTA



Ball, Chichester, Cobb, Gerald, Larsen, Ricks, Sheffield, Stone, Thomas.

Chi Delta, or "Bluestockings" as they are more informally called, claims to be a local organization of literary minded young ladies. At their two or three "monthly" meetings they sip over tea and cookies—present original stories and poems, tending usually toward sentimentality.

Unlike their Kit Kat brothers, Chi Deltas gush effusedly over each other's creations—regard all their sisters as "very, very talented." From tap-day appearances, female literary genius abounds at Millsaps—the best of it swarms into Chi Delta.

M E M B E R S H I P

Betty Larsen, President
 Helen Ricks, Vice-President
 Eleanor Cobb, Secretary
 Corinne Ball
 Shirley Chichester

Martha Gerald
 Martha Sheffield
 Mary Stone
 FACULTY:
 Mrs. Henry W. Cobb

Miss Elizabeth Craig
 Mrs. Marguerite Goodman
 Mrs. Mary B. Stone
 Miss Virginia Thomas

DELTA KAPPA DELTA

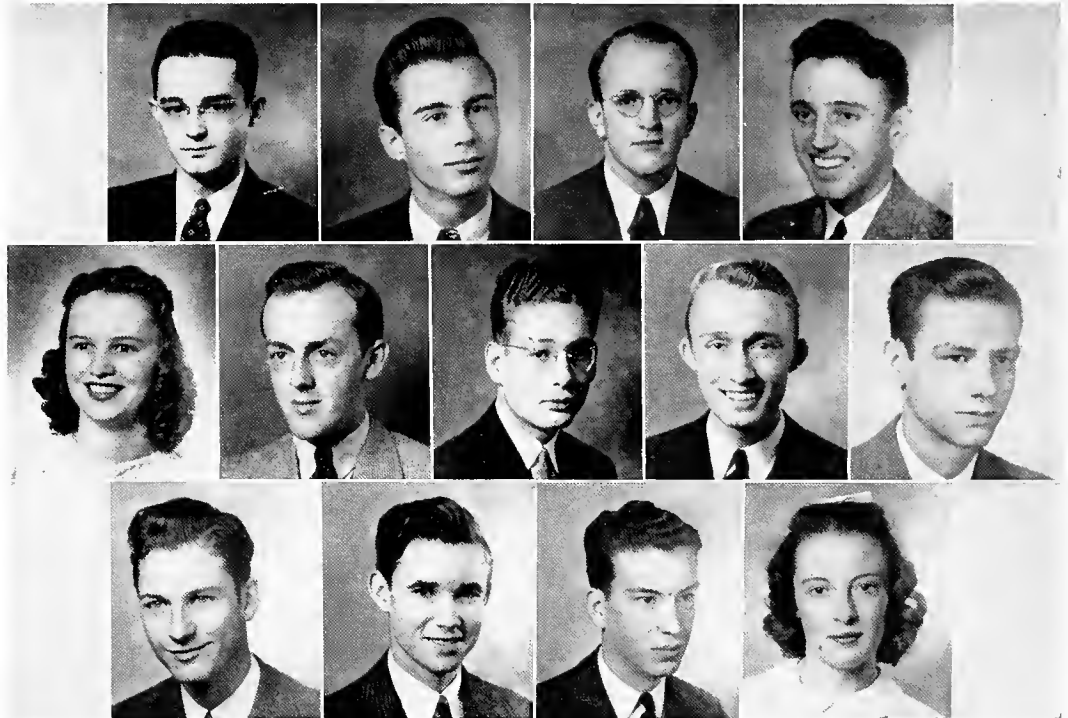

Birdsong, Brady, Burwell, Daniels, Fox, Holmes, Holyfield, Kolb, Lauderdale, Lloyd, Rabb, Rundle, Timberlake.

For its membership Delta Kappa Delta taps those students most actively interested in law and political science. The route into the fraternity lies usually through the Pre-Law Club which is now sponsored by the honorary organization. Founded locally in 1939, DKD is one of the few pre-law fraternities in existence.

At their meetings these legally minded students prepare themselves for law school, receive advice from prominent attorneys, discuss matters of civic interest to the campus, and occasionally fraternize with the Choctaw law Club. Leading the club this year were Dickie Lauderdale, president for the second time, and Professor R. R. Haynes, sponsor.

M E M B E R S H I P

Richard Lauderdale, President
 Kenny Holyfield, Vice-President
 Lucile Fox, Secretary
 Sam Birdsong
 J. G. Brady

John Burwell
 Edwin Daniels
 Allan Holmes
 Gwin Kolb
 Baldwin Lloyd

Lawrence Rabb
 John Rundle
 Josephine Timberlake
 FACULTY:
 Professor R. R. Haynes

INTERNATIONAL RELATIONS CLUB

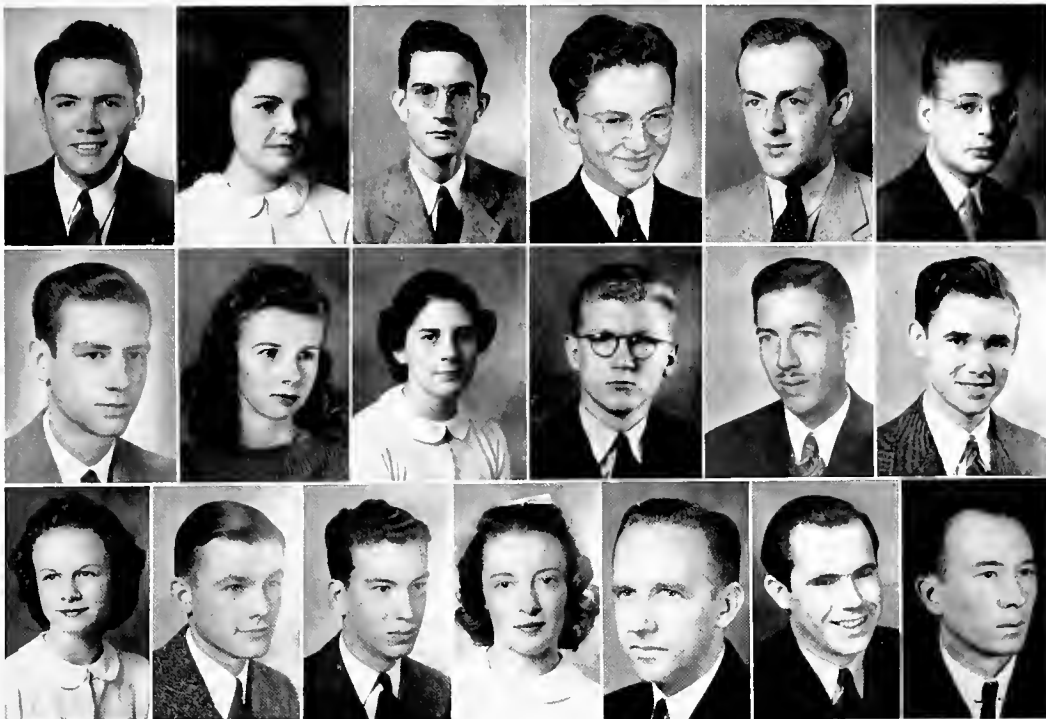

Barnes, Chichester, Clark, Donald, Holmes, Holyfield, Lauderdale, Newsom, Nichols, Painter, Powers, Rabb, Ricks, Rogers, Rundle, Timberlake, Moore, Ricketts, Wharton.

If one looks slyly and sharply to his left he may discover this subversive group of laborites (that's Grady), history students, and Chi Omegas smugly professing inside knowledge of world affairs.

At the bi-weekly meetings, this year under the Moore-Rogers dictatorship, they doze through statistic-crammed reports on the Argentine linseed

crop, the rights of workers, and isolation policies; argue vociferously over the slept-through topics; patiently explain current events to the lady-members (who, it seems, never read the papers); and suffer wearily through a one-way stream of puns. The only conclusion ever reached concerns the program committee—that is, if anyone is unfortunately absent from the meeting.

M E M B E R S H I P

Nat Rogers, President
 Roy Clark, Vice-President
 Shirley Chichester, Secretary
 Edmund Barnes
 David Donald
 Allan Holmes
 Kenny Holyfield

Richard Lauderdale
 Mary Cavett Newsom
 Charlotte Nichols
 Lawrence Painter
 Grady Powers
 Lawrence Rabb
 Helen Ricks

John Rundle
 Josephine Timberlake
 FACULTY:
 Dr. Ross H. Moore
 Professor Edmund Ricketts
 Dr. E. S. Wallace
 Dr. V. L. Wharton

ETA SIGMA PHI



Crook, C. Doggett, M. Doggett, Gerald, Gibbons, Holyfield, Jones, Khayat, Kolb, C. Miller, M. Miller, Moore, Newsom, Robertson, Rogers, Trimble, Whitehead, Currie.

Students of the classics who achieve a B average for three semesters in their chosen language are eligible for membership in the national honorary fraternity, Eta Sigma Phi. President Carl Miller, who served this year as National Secretary, presided seriously over the meetings

which were called, apparently, at the suggestion of the muses. The Greeks had a word for some things, but it would have taxed their vocabulary to describe the annual Eta Sigma Phi banquet, a linguistic triumph.

M E M B E R S H I P

Carl Miller, President
 Tom Robertson, Vice-President
 Mary Cavett Newsom, Secretary
 Gayle Doggett, Treasurer
 Mary Alyce Moore, Sergeant-at-arms
 Dolores Craft
 Clem Crook
 Maye Evelyn Doggett
 Martha Gerald

Ruth Gibbons
 Kenny Holyfield
 Haniel Jones
 Evaline Khayat
 Gwin Kolb
 Eleanor Grace Lucas
 Marjorie Miller
 Nat Rogers
 Janice Trimble
 Marie Whitehead

FACULTY:

Mrs. Henry W. Cobb
 Mrs. Armand Couillet
 Miss Elizabeth Craig
 Dr. G. W. Currie
 Mrs. Marguerite Goodman
 Dr. A. P. Hamilton
 Professor A. G. Sanders
 Dr. M. L. Smith

R A M B L E R S C L U B



The Ramblers inspecting the ages.

Geology students automatically become Ramblers—Corinne Ball taking the name literally and turning the Packard loose to ramble even so far as Memphis. Among the scientifically inclined pedestrians are: Fossil Queen Graham; Mary Stone, modern prototype of a shy Indian maid;

and Sponsor Sullivan, who tries in vain to introduce a serious note. Picnics, all day jaunts in the school bus, and afternoon hikes (there still isn't a student who can outwalk Dr. Sullivan) help account for the large membership.

MEMBERSHIP

James Wroten, President
 Louis Navarro, Vice-President
 Mary Stone, Secretary
 Nancy Graham, Treasurer
 Leslie Addison
 Clay Alexander
 Virgil Anders
 Wayne Baker
 Corinne Ball
 Brandon Bell
 Helen Booth
 Willie Branch
 Ford Canterbury

Eleanor Cobb
 Louis Crouch
 Virginia Davis
 Frank Dement
 Dick Dorman
 Ben Hall
 Virginia Hansell
 David Harpole
 Jack Hiwiller
 Ed Matulich
 Joe Miles
 Johnny Miller
 Leeland Morgan
 Rex Murff

Charles Murry
 Wendell McAlilly
 Wyc Naylor
 Harold Rankin
 James Rimmer
 Albert Sanders
 Alf Saums
 Robert Shell
 T. C. Schilling
 Calvin Stubblefield
 Oscar Tynes
 FACULTY
 Dr. J. M. Sullivan

The B E E T H O V



Patroness of the Beethoven Club, as well as instructor of piano, is Mrs. J. L. Roberts. Her methods of teaching have been praised by a number of leading artists, and the results obtained can be pointed to with pride by the college and the community. She works untiringly to fire her students with the ambition which she herself has for them, and it is largely due to her that the Beethoven Club looms so important this year.

Meeting on Tuesday nights right after Glee Club, the Beethoven Club has served as a weekly serenade for Founder's occupants and a uniting group for musically inclined students. While the nucleus of the group is composed of those students studying piano and voice, non-participating members are urged to join, and, indeed, predominate numerically this year. Talent from the piano and voice departments combines to give programs calculated to present a bird's-eye view of the development of musical history. The Beethoven Club Guest Night this year presented a program of ensemble music to Jackson musicians.

Although the membership is predominantly feminine, the club has for its president one of the few male members. The ambitious program chairman prepared this year a detailed year book which was seldom followed, but the programs were musically informative and pleasing to the ear.

ENCLUB . . .

MEMBERSHIP

Ralph Walker,
President
Katherine Grimes,
Vice-President
Jean Grambling,
Vice-President
Beverley Dickerson,
Secretary
Mary Joe Currie,
Treasurer
Hettie Faye Beasley
Betty Bobo
Helen Booth
Blanche Borum
Barbara Boswell
Udine Burns
Elizabeth Campbell
Alma Elizabeth Carl
Erin Taylor Clayton
Wilma Nell Clifton
Edith Cortright
Margaret Currie
Eva Decell
Kathryn Ryan Decelle

Maye Evelyn Doggett
Dick Dorman
Dorothy Droke
Ann Duke
Shaw Enoch
Una B. Fitts
Wilma Lee Floyd
Ruth Gibbons
Carol Herron
Marie Hester
James Hinman
Frances Irby
Miriam Jones
Bob Kennedy
Evaline Khayat
Gwin Kolb
Betty Larsen
Eleanor Grace Lucas
Florence Mars
Althea Martin
Marguerite Mathison
Carl Miller
Marjorie Miller
Virginia Minyard

Mary Alyce Moore
Sue McCormack
Carolyn McPherson
Bettye Nail
Adele Neu
Mary Cavett Newsom
Charlotte Nichols
Patsy Parker
Gertrude Pepper
Avery Philp
Virginia Price
Mary Fay Reese
Catherine Richardson
Sylvia Roberts
Clarine Rush
Susie Rush
Sam Schiek
Martha Sheffield
Dorothy Sherman
Virginia Sherman
Mary Hanes Smith
Thomas Spengler
Jacqueline Stevens
Mary Stone

Polly Stroud
Tip Stuart
Geraldine Sumrall
Nell Triplett
David Watts
Lawrence Waring
Ess White
Agatha Worthington
Frances Wroten
Sara Zeigler

FACULTY

Mrs. Armand Coulet
Mr. Armand Coulet
Dr. George Currie
Prof. C. B. Galloway
Dr. A. P. Hamilton
Dr. B. E. Mitchell
Miss Elaine Penn
Dr. W. E. Riecken
Mrs. J. L. Roberts
Miss Mary Velma Simpson
Dr. M. L. Smith
Miss Alberta Taylor

THE BEETHOVEN CLUB EN MASSE



MINISTERIAL LEAGUE



Raymond, Humphries, Bullock, Williamson, Howard, Avery, Miller, Welborn, Smith, Felder, Cupit, Jolly, Youngblood, Darby, Owen, Bailey, Perkins, Caldwell, McLelland, Roberts, Oliver, Brown.

A sort of junior conference in itself, the Ministerial League includes the future pastors of Southern Methodism, many of whom are already active in church work in and near Jackson.

Led this year by president Waddell Roberts, the League has met weekly for the discussion of church problems, furnished teachers for Jackson Sunday Schools, and kept a close check on campus affairs.

MEMBERSHIP

Waddell Roberts, President
 Bill McLelland, Vice-President
 Bufkin Oliver, Secretary
 Jack Caldwell, Treasurer
 Arthur Adams
 Dorsey Allen
 Shuford Avery
 Leo Bailey
 Otho Brantley
 J. P. Brown
 Bowen Burt
 Horace Cupit
 James Darby

Frank Dement
 Lewis Farr
 Everett Felder
 Stanley Geisman
 Edwin Hightower
 James Holston
 Bob Howard
 Joe Humphries
 Bill Irving
 Royce Jolly
 Henry Jones
 Joel McDavid
 Frank Orr
 George Owen

Eugene Peacock
 Arthur Perkins
 Ross Pickett
 Harry Raymond
 Phillip Royal
 Charles Schultz
 E. B. Smith
 Glenn Waters
 David Watts
 J. B. Welborn
 Ellis Williamson
 Jim Wroten
 Donald Youngblood

CHRISTIAN COUNCIL

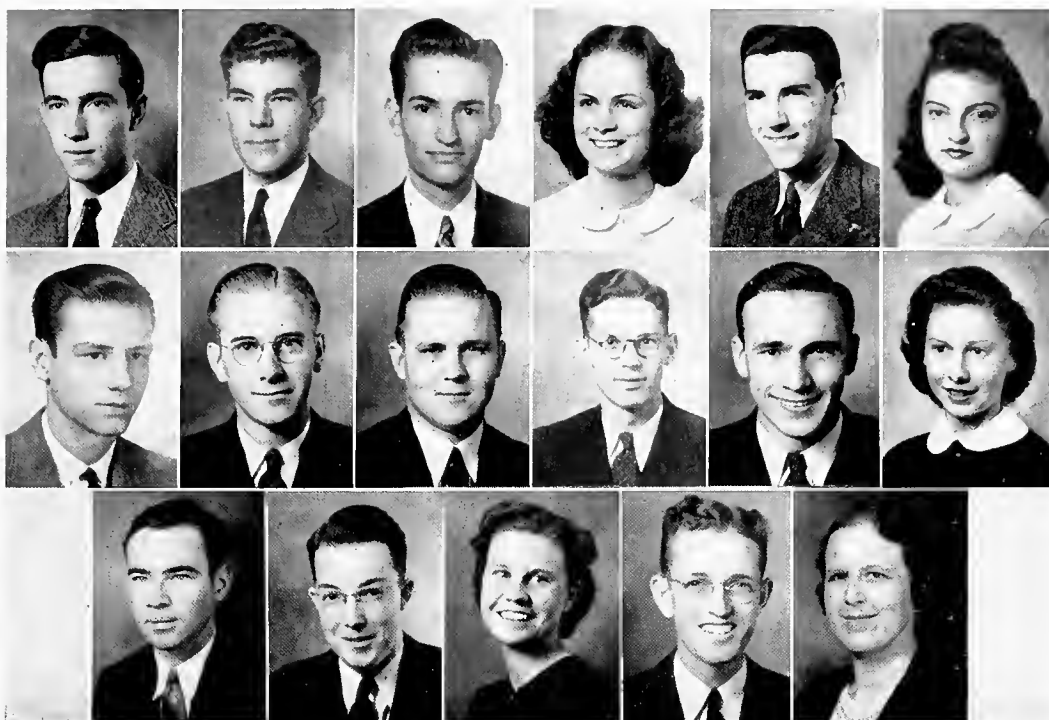

Addison, Cavett, Crook, Doggett, Fazackerly, Jones, Lauderdale, Murry, McLelland, McDavid, Peacock, Riddell, Robertson, Watts, Weissinger, Wroten, Thomas.

Composed of the presidents and vice-presidents of the Y. M. C. A. and Y. W. C. A., the president of the student body, representatives of the Ministerial League and of the Baptist Student Union, and five members from the student body

at large, the Christian Council seeks to coordinate the religious activities on the Millsaps campus.

Each year they sponsor the genuinely popular Religious Emphasis Week, the Pre-Easter faculty-student discussions, and, together with the Y's, the frolicsome Student Body Retreat in the spring.

M E M B E R S H I P

Joel McDavid, President
 Richard Lauderdale, Vice-President
 Gayle Doggett, Secretary
 James Cavett, Treasurer
 Leslie Addison
 Clem Crook
 William Fazackerly

Martha Frances Jones
 William McLelland
 Charles Murry
 Eugene Peacock
 Katherine Riddell
 Waddell Roberts

Tom Robertson
 Eugene Watts
 Sara Weissinger
 James Wroten
 FACULTY:
 Dr. H. M. Bullock
 Miss Virginia Thomas

MAJORETTE CLUB



Gibson, Trimble, Dinkins, Weissinger, Campbell, Beasley, Galloway, Rush, Barnett, Lampe, Ruoff.

If you've been agitating for more girl's sports on the campus and for something to be done about intra-murals, the Majorette Club is your answer. Under the guidance of Miss Frances Decell this comparatively recent organization has already proved its worth. A week-end camping trip, the stunt night you applauded so enthusiastically, and the intra-murals you attended

(people really did go, for the first time in the history of the college) were all projects sponsored by these athletically inclined young ladies.

Under the leadership of Hettie Faye Beasley, this group, composed of sorority and Emphyrean representatives, has already formulated a complicated point system whereby those interested in sports may be considered for membership.

MEMBERSHIP

Hettie Faye Beasley, President
Jean Barnett, Vice-President
Janice Trimble, Secretary
Helen Ruoff,
Intra-Murals Manager

Elizabeth Campbell
Suenette Dinkins
Annie Laurin Galloway
Gertrude Gibson
Millicent Lampe

Clarine Rush
Sara Weissinger

FACULTY
Miss Frances Decell

M C L U B



West, Steinriede, Pittman, Ware, Richardson, Gillum, Worthington, Brady, Smith, Fleming, Jones, Shell, Upton, Winborn, Kellum, Carr, Branch, Carter, Warren, Tynes, Hudson, Wilson, Bell, Anders, Baker, Hodges, Murff, Canterbury, Matulich, Miles, King, Hart.

Majors who earn their letters in one of the four major sports at Millsaps are eligible for membership in the "M" Club, one of Millsaps' strongest honorary organizations. Ably led this year by Little Rich (Milan Richardson, to put it formally), the club concerned itself with problems of athletics and of school spirit; celebrated Spring with its annual picnic; held a two day initiation,

the horrors of which are mentioned only in whispers.

One of the favorite hangouts on the campus for Founder's Hall lettermen is the "M" Club Room, conveniently located near the Grill. Here, among the shining trophies of tournament and gridiron, the athletics read, study, snooze, and shoot the bull.

M E M B E R S H I P

MILAN RICHARDSON, President
 WILLIE CARTER, Vice-President
 BURT SUMRALL, Secretary
 HUGH ADCOCK
 VIRGIL ANDERS
 WAYNE BAKER
 BRANDON BELL
 J. G. BRADY
 WILLIE BRANCH
 FORD CANTERBURY
 BUDDY CARR
 ED FLEMING
 WOODROW FOX

ED GILLUM
 GRANVIL HAMBY
 WENDELL HART
 FRANK HODGES
 IRA HUDSON
 CLIFTON JONES
 BOYD KELLUM
 CHARLES KEMMITZER
 CURTIS KING
 ED MATULICH
 JOE MILES
 REX MURFF
 ROSS PICKETT
 MAYO PITTMAN

WILLARD SAMUELS
 ROBERT SHELL
 W. J. SMITH
 HENRY STEINRIEDE
 OSCAR TYNES
 J. B. UPTON
 CHARLES WARD
 CHARLES WARE
 EUGENE WARREN
 ROBERT WEST
 LOUIS WILSON
 JACK WINBORN
 GORDON WORTHINGTON

ECONOMICS CLUB

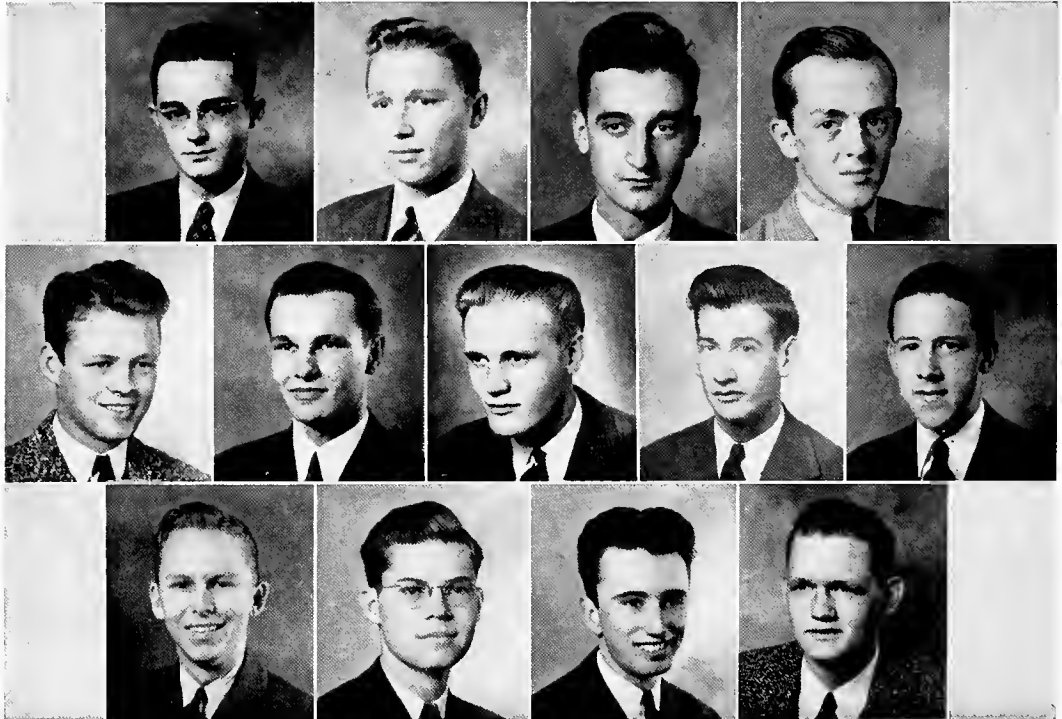

Birdsong, Doss, Gillis, Holmes, Moore, Roby, Ross, Thorne, Waring, Wells, Whitney, Williams, Wilson.

Under the leadership of Charlton Roby and Dr. Wallace, these financial wizards meet twice a month to discuss whatever matters of business interest economically minded students. Topics such as banking, insurance, accounting, buying and selling, and business law are pretty well covered by student programs and by lectures from out-

standing men in Jackson's various fields of commerce.

Youngest of Millsaps' pre-professional organizations, the Economics Club provides practical training, helpful information, and valuable contacts for students who have an eye to success in the business world.

MEMBERSHIP

Charlton Roby, President
Allan Holmes, Vice-President
Floyd Gillis, Secretary
Louis Wilson, Treasurer
Sam Birdsong

Wilford Doss
Eugene Fortenberry
George Moore
Billy Ross
Ira Thorne
Lawrence Waring

Elden Wells
Jack Whitney
Frank Williams
FACULTY:
Dr. E. S. Wallace

"Keep Right With Snow White"

SNOW WHITE CLEANERS

DRY CLEANING — KNIT BLOCKING — HATS RENEWED

1240 N. WEST

910 E. FORTIFICATION

THE HOME OF ROYAL TYPEWRITERS

JACKSON TYPEWRITER COMPANY

SALES — SERVICE — SUPPLIES

413 E. CAPITOL STREET



“All Out Defense!”

*Insure Your Education Investment
with STANDARD PROTECTION*

STANDARD LIFE INSURANCE COMPANY

OF THE SOUTH

JACKSON

MISSISSIPPI



“Mississippi's Best Store”

Kennington's

JACKSON

FINGERS of DESTINY

By JOHN RUNDLE

Tom to the contrary notwithstanding, the first column to be read in each week's "Purple and White" is, almost invariably, the much curst, awe inspiring "Finger of Scorn." Differing from the typical gossip column, the "Finger" presents a more intimate view of campus affairs than is to be found in either the news stories of the "P&W" or the snapshot section of this year-book—a view that is of more genuine interest to the student body, more enlightening as to its membership.

Believing that it forms an accurate calendar of Life at Millsaps—1940-41, we present for the refreshment of your memories selected excerpts from the "Finger of Scorn." Five—ten—fifteen years from now these should be even more interesting — divorce courts may find them useful.

—*—

SEPTEMBER — school opens — amidst the confusion of Rush Week a ghostly figure is dimly seen to rise from the still smoldering ashes of the late-lamented Dirt Dauber. Or perhaps he was never seen at all, for, mysteriously, he has remained invisible —invisible except for one long, black, inky finger that is always pointing. Look! It's pointing now!

"Well, well, well, Billy Ross has put up a staunch protest against the Ruoff girl calling her other two admirers Clabee and Edbee. Says Billy, 'She'll put a stop to that or else call me Bilbee.'"

"— with Olga's treasure-nec, the Pious Pikes' (almost unpious for once) Roof party (dancing 'n' all!), receptions, deceptions, elections, and so on—the seat of the scornful has not been empty."

READY to serve

The 341 Mississippi communities served from the modern interconnected electric power system of Mississippi Power & Light Company have an adequate supply of CHEAP ELECTRICITY available to meet the normal demands of today and such emergency demands as may arise in connection with national defense.

Mississippi Power & Light Company's interconnected electric power is a community's best and biggest welcome sign to industry.

Mississippi Power & Light Company

A Civic-Minded, Employing Industry Whose Taxes
Are More Than A Million Dollars Each Year

The Best In Tobaccos

CORR-WILLIAMS Tobacco Company

Wholesale Distributors
Phone 2-0912

McCARTY-HOLMAN COMPANY

**WHOLESALE GROCERS
JACKSON, MISSISSIPPI**

In Jackson It's—

The JACKSON'S GREATEST STORE
Emporium

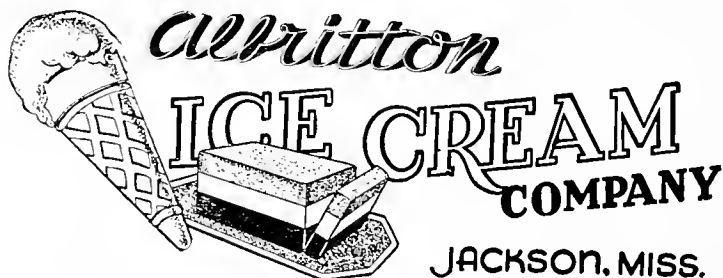

229 S. CONGRESS STREET

PHONE 4-4036

BEST DRINK ON EARTH

Coca-Cola

IN BOTTLES

JACKSON COCA-COLA
BOTTLING CO.

S. P. McRae Company
Department Store

200-202 WEST CAPITOL STREET

Phone 4-8334

Jackson

Mississippi

OCTOBER—the football season is underway, and oh that harvest moon!

"The finger of scorn is pointed directly at Ed Matulich for causing such heart-aches to two Chi Omegas in his Spanish class. Even from my perch at the ball game Friday night (Millsaps 33-Hendrix 7!) I could hear them squeal happily every time Ed's name came over the loud speaker—but Ed will hear to nothing more than two beautiful friendships."

"Congratulations, Dora Frances, for hooking him at last. Guess Boyd will have to find somebody else's girl to look after now."

"All conventional triangles are worthy of scorn, and this Clark-McCafferty-Watkins case is as conventional as a dime-store novel."

And at last, the Fair comes to town!—

"Grady Powers took a different girl to the fair every night—and a few of them are alive to tell the tale."

"Freshman Harold Stevens and Jean 'Ace of Spades' Morris rode thirteen times on the rocket at the fair—and if you've ever ridden on the rocket, you'll know why."

And then the Y Banquet—

"The Finger is pointed scornfully at the whole male portion of the student body for allowing Squinchy Moore to go to the Y Banquet unescorted, save for satellite Sweet."

"The Pikes were sporting 'name' date—Waring with Morris; Navarro with Porter; Barlow with Miller; Doss with 'Oh, where is Nat' Ricks."

"Fie on Mary Stone for wanting to get married in the first place, and in the second place, for not wanting to marry Birdsong."

"A lowly finger at Mushroom Graves for letting Freshman Robinson beat his time on Park Avenue."

LELAND SPEED COMPANY

STATE, COUNTY AND
MUNICIPAL BONDS

Jackson

Mississippi

White's Lumber Yard

GOOD LUMBER
PROMPT SERVICE

Jackson, Mississippi

MILL AND CHURCH
STREETS

PHONES
2-0881—2-0882

MANGEL'S

*Misses' and Women's
Apparel*

128 E. CAPITOL STREET
JACKSON

Compliments of

Batton Tire & Oil Co.

PHONES

2-0724 — 3-1881 — 3-4411

**FOR QUALITY
PRINTING . . .**

- INVITATIONS
- ANNOUNCEMENTS
- STATIONERY
- PERSONAL CARDS

Phone - - - - - 2-3588

Brown Printing Co.

PRINTING DEPARTMENT OF
THE OFFICE SUPPLY CO.



**THEY
OUGHT TO
KNOW . . .**

Seniors are supposed to know
All the answers that go
To make up a scholar—
So if you follow
Their advice on how to find
Anything you have in mind,
You'll walk down and up the hill
Until you come to

THE GRILL

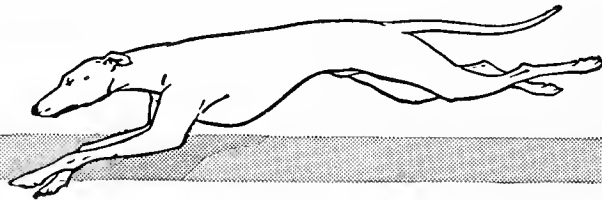

See All . . .

**THIS AMAZING AMERICA
BEST BY BUS**

DIXIE GREYHOUND LINES



NOVEMBER—"Well the Choctaw game (shhh,— who mentioned that?) is over and everyone has settled down to study for nine weeks' tests." There was a little studying done this year.

"Latest chauffeur for Cupid is Prof. Haynes, who just smiles and chuckles sheepishly when you ask him what happened when Sarah Weissinger and Leo Bailey rode back from Tougaloo with him Sunday afternoon, all alone on the back seat."

"And we wonder when Dr. Wharton will get all the Ricketts boys married—so he can settle down." For further developments, read on.

And don't forget to read the ads!

"A finger toward Mary Stone, Betty Larsen, Shirley Chichester and some four-score other co-eds for raving openly about Harwell Dabbs' S. A." (Remember? that meant "sex appeal.")

"Heart-breaking, dashing Nelson Nail is still a constant visitor (or should we say intruder?) to the Miller's daughter, Alice Louise. I always knew that die-hards fall hard, but this looks like love to end all love."

"A particularly caustic finger extends toward Eugene Peacock for not even bothering to turn out the lights in the parlor of Galloway."

"Most amusing spectacle of the year—this Pooky Barnes-Drip Graves rivalry over 'the pink one.' It's a fight to the finish with no holds barred, except by Cele."

DECEMBER—Christmas in the air, consequently fewer dates on the campus.

"Bo Murry wants it understood that competition bothers him not in the least. Where it's concerned, he's just one of the Jones boys, anyhow."

KIMBALL PIANOS

HAMMOND SOLOVOX

KING BAND INSTRUMENTS

SHEET MUSIC & STUDIES

VISIT

Smith's Music Store

Capitol At Roach St.

Phone 4-6946

**Paints — Wallpaper — Glass
For Every Purpose**

CAPITAL PAINT & GLASS CO.

401-407 S. STATE STREET

JACKSON

MISSISSIPPI

Compliments of

THE VOGUE

149 E. Capitol Street

JACKSON

MISSISSIPPI

Compliments of

MISSISSIPPI BAPTIST HOSPITAL



TOMORROW AT MILLSAPS

When a man, a business or a college begins to live in the past, all progress ceases. New buildings, new courses, new highs in scholarship are proof that Millsaps is living in the future. Tomorrow at Millsaps means more than just another day — It means a new thrill in learning, a keener insight into the past, a greater hope for concrete achievement. Millsaps is a college for people with a future. Do you have one?

MILLSAPS COLLEGE

M. L. SMITH, President

JACKSON, MISSISSIPPI

The glorious Band is leaving for camp amidst tearful farewells—

"Among the saddest at the band's departure will be Frances Irby. Reason: her newly budded romance with Julian Currie."

"Death Takes a Holiday's repeat last night gave the girls a chance to sigh once more over Jim Thompson and his uniform, the boys to whistle over Emma Bauer's sequin dress. (Wow!)"

"Football season's over but B. B. is still hollering (he never did holler at the right time)—this time it's because Mickey White and Dickie Lauderdale have cut him off Virginia Hansell's string."

The Finger took a couple of extra weeks for Christmas holidays, during which time the sophomore stole the Class Night with a skating party in the down-town rink, the Sigs, K.A.s, and Pikes had Christmas parties.

JANUARY—people begin to worry (just worry, not study) about exams, student calendar gets a shake-up by SEB.

"Bee Bobo remarks of Tee Spengler's classy physique. 'Aw, he buys his shoulders at Kennington's.'"

"And here is a most scornful finger at the K. A.s for distributing pins in such wholesale quantities." (Busby, Lowe and Borum got 'em—to be followed shortly by Timberlake and Ricks.)

"Say, when is Olga Wright going to step off? She's been wearing that slap-happy look long enough now."

"And have you seen Eleanor Castle's sparkler?—"

"Mary Emma Ervin manages to keep up in the clouds these days with a newly-acquired pair of wings."

FEBRUARY — boys, remembering last year, enthusiastically vote to have another Leap Week. It's coming up!

Jackson Lumber Co.

L U M B E R
And All Kinds of
BUILDING MATERIALS

Since 1896

322 West Capitol

Dial 4-5066

DR. H. F. MAGEE

PHYSICIAN and SURGEON

LAMAR LIFE BUILDING

JACKSON

MISSISSIPPI

DUKE'S

MENS FINE APPAREL

PHONE 4-6917

CITY SHOE SHOP

R. O. SMITH

Shoes Dyed Any Color.
315 W. Capitol St.

Invisible Half Soling
Phone 2-2378

Kolb's

CLEANING AND TAILORING

PHONE 4-7615

147 E. AMITE ST.

O'FERRALL'S

STANDARD LIFE BUILDING
JEWELRY — WATCH REPAIR

PHONE 4-8571

"And to Martha Lou Lattimer a veddy deddy finger for contemplating a jaunt down the bridal lane. Poor Billy Ross!"

"To the male portion of the student body a finger is pointed for letting the flying cadets out at Parks' beat their time. Maxine is just one of the co-ed recruits."

"A finger toward Doc Hamilton for stealing Nannette—but now that she's gone, congrats to 'em."

Co-eds put out a Valentine edition dedicated to Mrs. Stone—

"A finger at Davis Haughton for being so confident that he, already, is the supreme example of the 'small-town-boy-made-good.' All he's shown us so far is that he's a rather inflated example of the 'small-town-boy.'"

"Not one but 1200 ladyfingers at Jitterbug Kolb, who deserted Millsaps beauties last week to dance to M. S. C. W."

"And a big black finger at S.E.B. and the faculty for all the regulations and red tape concerning the social calendar." (Remember that?)

"Another at Jimmy Cavett for attempting a Clara Porter monopoly, thereby keeping the young lady out of respectable society."

"First honors to Big Jim's pinning of Faola."

"Ditto, Wharton and Beverley."

"Ditto, Genie and Nell."

"A most scornful appendage to Buddy Lloyd for leaving his pin on the Belhaven campus, even if she IS cute."

MARCH — Debaters busy, Singers ready to leave, little time yet for spring.

"Listen, Glee Club, we know you're good, and we're proud of you, but please remember concert music sung in the Grill is degrading—no matter how good it is. Besides, it's annoying when I'm trying to listen to 'Jumper's Jive.'"

"Your Friendly Store in Jackson"

W. T. GRANT CO.

J. T. SULLIVAN, Mgr.

IMPERIAL WASHABLE WALLPAPER
DUPONT & HANNA PAINTS

WILSON-GEYER CO.

138 Amite St. Dial 3-2745
JACKSON, MISS.

PURSER BROTHERS

The House of **BETTER PRINTING**

Telephone 2-3288 Jackson, Mississippi

GRAHAM MOTOR CO.

CHRYSLER and PLYMOUTH

Sales and Service Phone 2-3661

KEY DRUG CO.

The Most Complete **PRESCRIPTION** Department in Mississippi

PHONE 4-6517
434 E. CAPITOL ST. JACKSON, MISS.

THE MARY FRANCES TEA SHOPPE

MRS. W. T. REEVES
Telephone 4-5982 111 S. Lamar St.

MILLSAPS CHOICE

ACME BAKERY

230 North Farish St. Jackson, Miss.

Compliments of

F. W. Woolworth & Co.

126 E. CAPITOL ST.
JACKSON MISSISSIPPI

"A finger to the debate team for running off with ALL the honors up at Union."

Comes now the Freshman Edition—

"As usual—the weekly item about Helen and Nat, but this is a very special one. Congratulations to you, Helen. (Now that that's a closed case guess we'll have to fill out the paragraph with Ess-'n'-Betty dope.)"

Remember the mumps epidemic?—

"D. T., you're fairly caught—what evidence! Catching mumps three days after your girl does—and some of you co-eds should be coming down soon too, what with Ogden, Powers, Blondie, Bob West, Graves, Daniels, etc, on the list."

"Rivaling the wild tales of the glee club trip are those of the Sig picnic Saturday night."

"A finger of scorn to Jane and Anders. Don't you know it's darker outside than in Galloway's parlor."

APRIL—spring is here at last; and in the spring—

"Dissension in the Kappa Alpha ranks. Reid Bingham is being a little fly in Ney "Budgie" Williams soup. Ain't it a shame he's not still a pledge, Ney?"

"And we hear that things really popped on Chi Omega night at the Roof. The biggest scandal occurred when Mary McRae walked in with Wilford Doss."

In honor of spring—"If the bench behind the science hall is still there when school is out, it won't be John and Shirley's fault. They haven't missed an afternoon lately, and we don't believe that comprehensives is a good excuse."

"A dingy digit to Rice Wilson and Tip Stewart for being seen on the golf course last week. Yes, they were playing golf."

J. L. ALBRITON
"YOUR JEWEL"™

418 E.
CAPITOL



DIAL
4-8081

Blue Ribbon Creamery

"SAFEST MILK YOU CAN BUY"

Compliments of

Cabell Electric Company

JACKSON MERIDIAN
MISSISSIPPI

Robinson Brothers

PLYMOUTH and DESOTO

Sales and Service

Phone 3-2741

RUTH'S SHOP

"YOUR SMARTEST SUBURBAN SHOP"

Dial 4-9339

2708 N. State St.

Jackson, Mississippi

Smart Apparat For All Occasions From

PARISIAN

STORE FOR WOMEN

HEDERMAN BROTHERS

PRINTERS — BLANK BOOK BINDERS

STATIONERS — LITHOGRAPHERS

Phone 4-4421

Jackson, Miss.

Compliments of

LANE'S CREAMERY

1317 TERRY ROAD

PHONE 2-2917

MAY — still spring, still picnics, comprehensive's over; decidedly not studying weather—

"With exams rearing their ugly head over the horizon and with an epidemic of measles threatening the campus, the Finger of Scorn feels very happy. Nothing could make us happier than to see B. B. Brady have measles and fail all his exams."

"A staggering finger at Rube Wilder for increasing the membership of the K. A. Auxiliary. Wonder now how long the status quo of this group will stand."

"Fireflies, a half moon, half a fried chicken, and The Half (Dewitt James) were all present at the K. A. picneck Saturday night."

"A scornful finger at Mims Wright for not marrying Little Bit and taking her off Millsaps' hands."



MORRIS PHARMACY

FREE MOTORCYCLE DELIVERY

1202 N. State

Phone 3-1688

Jackson Steam Laundry

LAUNDRY and DRY CLEANING

Phone 2-3315

I. Lehman, President

"A reluctant digit at Truck Watkins for obviously seeking publicity. By the way, how **did** she get into I.R.C.?"

And the Finger is pocketed for another summer—only its work remains. And that—how long?



FISH DINNERS

STEAKS

CHICKEN DINNERS



Ready to Face the World

★ ★ COME WHAT MAY.

CONFIDENCE is the heritage of youth it is also a fundamental requirement of business attained by long study, training and experience • We have enjoyed the confidence of yearbook Staffs throughout the country for over thirty years an accomplishment for which we are truly grateful and justly proud

★ ★ ★ ★ ★

COLLEGE ANNUAL DIVISION
ALABAMA ENGRAVING COMPANY
BIRMINGHAM

TUCKER PRINTING HOUSE



Foreword..

TUCKER PRINTING HOUSE ——— JACKSON, MISSISSIPPI

"Annual specialists for over twenty years"



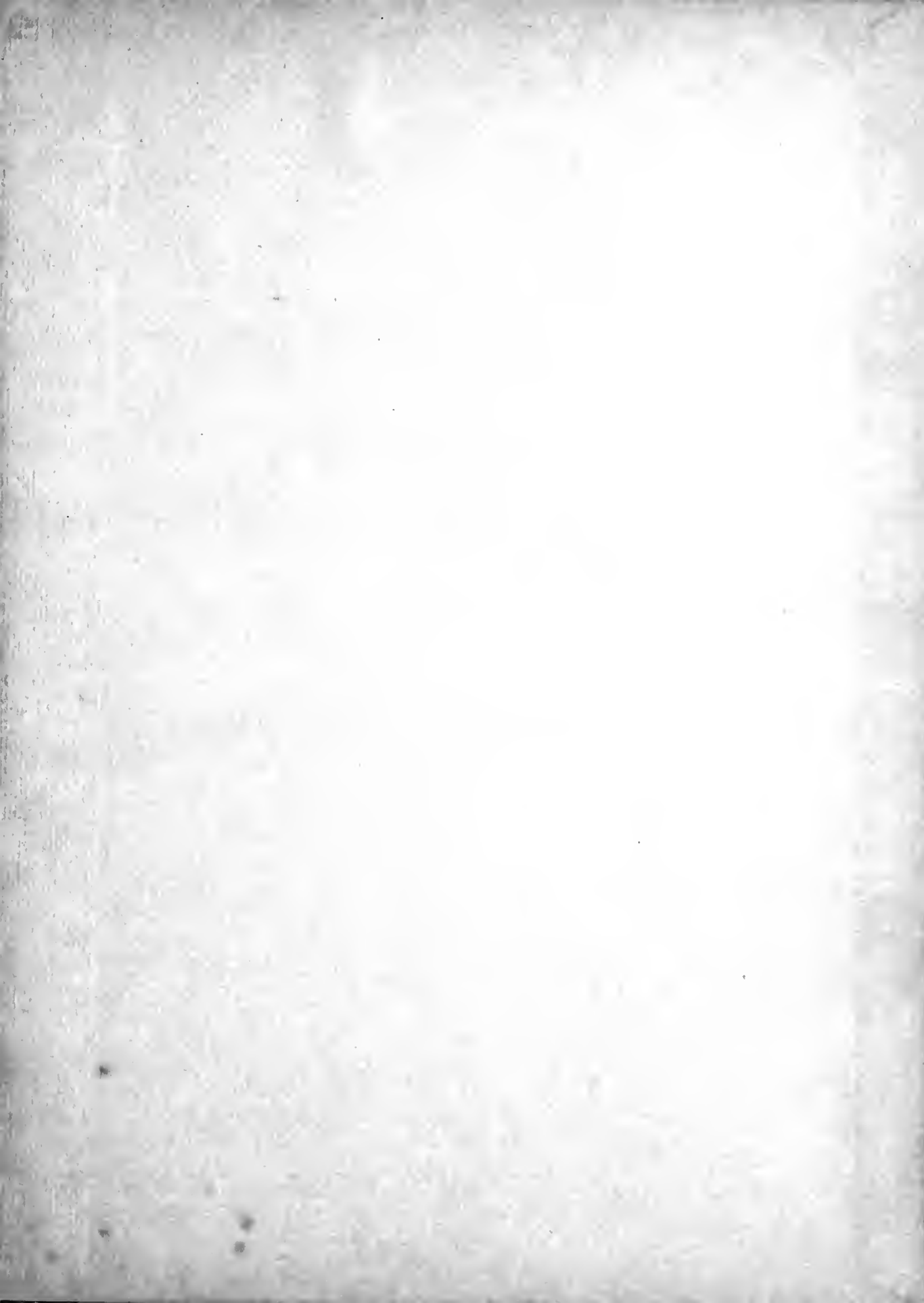



W. H. RICHMOND
JAN 20 1899