

BOBASHELA

1

9

4

2

Charles Carmichael





Digitized by the Internet Archive
in 2011 with funding from
LYRASIS members and Sloan Foundation

<http://www.archive.org/details/bobashela1942mill>

The

STUDENTS

at MILLSAPS COLLEGE
JACKSON, MISSISSIPPI

Present

The **B** *1942* **B**

Copyright

HELEN RICKS - - - - - Editor

JAMES ARMSTRONG - - - Business Manager

ASHLELA



Depicting 50 YEARS

MILLSAPS

MILLSAPS

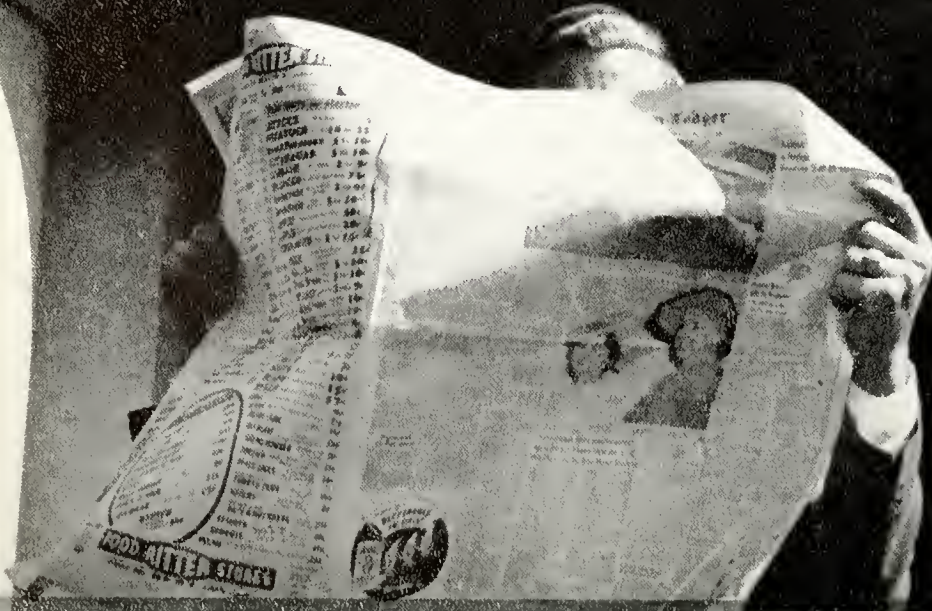

ARTS of TRADITIONS

Some time in the future when you are reminiscing about your college days, you'll likely remember that old brick walk to the grill, over which you strolled with your friend or sweetheart to get a coke and listen to the juke-box. You'll remember waiting for her—or him—on that bench near the clock in Murrah Hall, or by that old drinking fountain right under the clock. Maybe you'll have the slightly unpleasant memory of some practical joker shoving your head straight into the spray when you bent to get a drink.

Freshmen will recall those tight little skull-caps and those bare skulls, and will remember secretly wishing that someone would appear on Freshman Day in his or her real sleeping attire instead of pajamas or nightgowns. Sophomores won't forget those afternoon labs when the sunlight outside was so bright it seemed a pity to waste it. Seniors won't forget conferences or comprehensives.

All students will share memories of Tap Day, of golf behind the Grill on warm afternoons, of daily scanning of the bulletin boards for announcements and assignments, of that Thursday per week when the PURPLE AND WHITE piles up on the radiators. There will be common memories of night classes, of lazy day and night strollings about the campus, of mornings and afternoons spent in research and amusement in the library, of the yearly conflicts between Choctaw and Major. The Glee-Club's annual state-wide tour is a stand-out, and Dr. White's plays are already immortalized in those scrawlings on the wall behind the stage.

None of us is going to forget the morning of December 8, 1941, when about half the student body gathered in the chapel to hear President Roosevelt ask Congress for a Decision.

Yet little of all this is new. The faculty has always been as much a member of the student body as the humblest freshman or the noblest Senior. Thousands of students have gone through all this in the fifty years Millsaps has stood; and thousands more will go through it in the years to come. These are only a few of the little, memorable, daily details of campus life. Behind them stand fifty years of Millsaps scholastic traditions, culminating in the Semi-Centennial celebration this year—1942.

He is a member of the faculty, but he is also "one of the gang". Not his the heavily pedantic manner in the classroom or out. One of his outstanding characteristics is a classroom manner as refreshing as a breeze from that electric fan which hangs from the ceiling of his teaching preserve, Room 10.

He is from a family of Millsaps professors (his father was one and incidentally had a BOBASHELA dedicated to him!) Once he himself was a member of the Millsaps student body. He was an activities man, being Comics Editor of the PURPLE AND WHITE, and perhaps his present good nature and interest in extra curricular activities are a left-over from those days. Certainly he is still the student in spirit and outlook, though the teacher in application to his duties. We feel pretty sure, knowing him as we do, that he will make some wise-crack about being the subject of the sentiments expressed here. He takes himself that lightly. Not so we, his students and associates--his friends-----Respectfully we dedicate the 1942 BOBASHELA to that well rounded personality, that dog show enthusiast, that pedagogical humorist, that proud father, that rattling good history professor--Dr. Ross H. Moore.

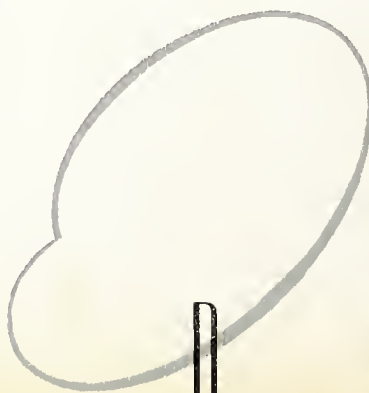

DEDI



C A T I O N

C O N T E N T S

THE COLLEGE

CLASSES

ATHLETICS

BEAUTIES

SOCIALS

ACTIVITIES

AROUND THE CAMPUS



The C O L L E G E



DR. M. L. SMITH

The PRESIDENT'S MESSAGE

Symbolizing the spirit of educational leadership in the Magnolia State through half a century now becomes a vital tradition of the college which is part of your life and mine. It is a pleasure to express my appreciation to you for the contributions you have made to that tradition. Looking back upon our associations during the current year, we approach the next half-century with every assurance.

M. L. SMITH



DR. W. E. RIECKEN
Dean of Men



MRS. MARY B. STONE
Dean of Women

The DEANS

Between teaching her English classes, looking after the girls, and having Miss Millsaps for a daughter, Mrs. Stone is quite a busy person, on the campus, but you can be sure every one of her jobs is well done. Not a student on the campus would hesitate to take a problem to her. In fact, many pay her visits just for a friendly talk. Not only is she a real friend and advisor to every girl, but she likes the boys too. So you can see that with no effort at all, Mrs. Stone, our Dean of Women, is a truly beloved person.

Whether in Biology lab or behind the imposing desk in his office, Dean Riecken is one of the best-known and best-liked faculty members at Millsaps. A really fine scholar and one of the few professors who still tips his hat, Dean Bill is, however, a pretty stubborn fellow. Though we all like him and admire him, you can be sure we respect him. He is fair and square in everything, and does a really fine job of keeping the students in hand and helping Dr. Smith keep them happy.

SULLIVAN-HARRELL HALL



CARNEGIE-MILLSAPS
LIBRARY



BUIE GYMNASIUM



BURTON HALL



FOUNDERS HALL

The F A

PROFESSOR A. G. SANDERS	- - - - -	Romance Languages
DR. A. P. HAMILTON	- - - - -	Ancient Languages
MISS ELIZABETH CRAIG	- - - - -	French
DR. B. E. MITCHELL	- - - - -	Mathematics
PROFESSOR G. L. HARRELL	- - - - -	Physics and Astronomy
DR. ROSS H. MOORE	- - - - -	History
MRS. H. W. COBB	- - - - -	Spanish
DR. HENRY M. BULLOCK	- - - - -	Religion
DR. VERNON L. WHARTON	- - - - -	History

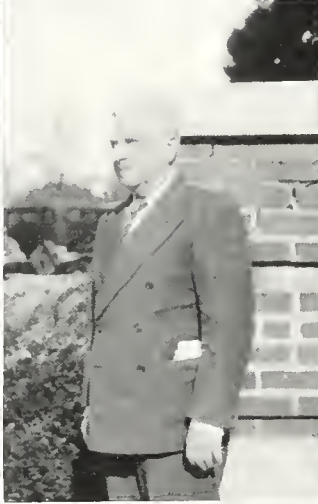

CULTY

DR. RAY S. MUSGRAVE	- - - - -	Psychology
PROFESSOR RALPH C. JONES	- - - - -	Government
DR. ELBERT S. WALLACE	- - - - -	Economics
MRS. W. F. GOODMAN	- - - - -	English
MISS VIRGINIA THOMAS	- - - - -	Religion
PROFESSOR CHARLES B. GALLOWAY	- - - - -	Physics
DR. J. A. FINCHER	- - - - -	Biology
MR. V. B. HATHORN	- - - - -	Bursar

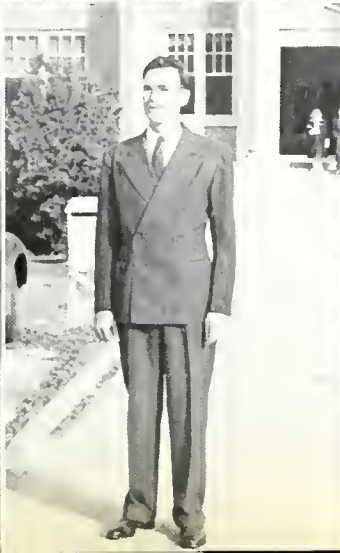



MURRAH HALL



WHITWORTH HALL



GALLOWAY HALL

The F A

MRS. J. B. HOLLOWAY	- - - - -	Commercial Science
PROFESSOR B. O. VAN HOOK	- - - - -	Mathematics
MRS. J. L. ROBERTS	- - - - -	Piano
DIRECTOR ARMAND COULLET	- - - - -	Band
MRS. ARMAND COULLET	- - - - -	Music and Ancient Languages
MISS FRANCES DECELL	- - - - -	Physical Education
PROFESSOR J. B. PRICE	- - - - -	Chemistry
MR. FRED E. MASSEY	- - - - -	Assistant Bursar
MISS CAROLYN BUFKIN	- - - - -	Assistant Registrar



CULTY

DR. J. M. SULLIVAN
 DR. M. C. WHITE
 PROFESSOR R. R. HAYNES
 MRS. C. F. SPARKMAN
 MISS ELAINE PENN
 MISS EDITH McINTOSH
 MISS FRANCES GILL
 MISS ALBERTA TAYLOR

Chemistry
 English
 Education
 German
 Piano
 Assistant Librarian
 Music
 Music



Student EXECUTIVE BOARD



OFFICERS

President - - - - - RICHARD LAUDERDALE
Vice-President - - - - - LOUIS NAVARRO
Secretary - - - - - MARTHA MANSFIELD



The Student Executive Board this year secured the reapportionment of the Student Activities Fee under the instigation of campus agitators Ross, Gillis, Holmes, and Rabb. It reorganized the student calendar giving only two nights a week for functions. The social organizations fussed at first about getting only one date a month but what with the war and everything, it turned out very well.



MEMBERS

JAMES ARMSTRONG
SAM BIRDSONG
B. B. BRADY
RUTH GODBOLD
ALAN HOLMES
EVALINE KHAYAT

BOYD KELLUM
RICHARD LAUDERDALE
MARTHA MANSFIELD
LOUIS NAVARRO
BOB NICHOLS
ELIZABETH PEELER

LAWRENCE RABB
PHILIP ROYAL
EUGENE SMITH
THOMAS SPENGLER
ELLIS WILLIAMSON





The WOMAN'S COUNCIL



OFFICERS

President	- - - - -	RUTH GODBOLD
Vice-President	- - - - -	MARY ELIZABETH NORDIN
Secretary	- - - - -	BABS BOSWELL



The Woman's Council, which acts as a go-between for the women students on the campus and the faculty, this year drew up a new set of dormitory rules regarding dating, hours and nights out. Probably the most outstanding thing it has done is the organization of the Co-ed Union, which promises to be a very interesting and one of the most successful campus activities. As we go to press the Style Show is the only program it has presented, but we are anxiously awaiting the others.



MEMBERS

BABS BOSWELL
 JANE CLARK
 HETTIE FAYE BEASLEY

RUTH GODBOLD
 MARY ELIZABETH NORDIN
 FRANCES PEVEY

CLARINE RUSH

Those we

Floyd Gillis—our favorite poet and pessimist Mary Stone—a big shot and we do mean BIG Richard Lauderdale—activity man (see page 37) Martha Mansfield—The girl who figures things out so logically Ed Matulich—"Eddie Baby", our great big football hero Elizabeth Peeler—our most conservative radical Alan Holmes—he shoulders the troubles of the world Lawrence Rabb—Millsaps' gift to journalism Evaline Khayat—Graham's sweetheart, also Millsaps' Louis Navarro—the little man who is always there Billy Ross—the scholar Nell has conquered Frances Pevey—she's always happy, what a smile!

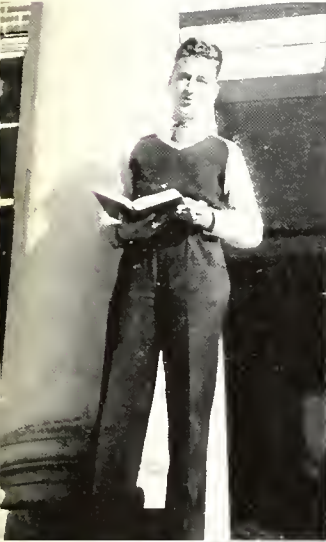

H O N O R

Raymond Martin—It's Chesterfield he's after . . . Geraldine Sumrall—very cute but for good measure she's in Glee Club, Chi Delta and Sigma Lambda . . . B. B. Brady—We can say nothing about Judge "Cheerleader" that you don't already know . . . Helen Ricks—A letter a day to Nat and this book have kept her very busy . . . Harwell Dabbs—Our own Tarzan . . . Catherine Richardson—Chic, sweet, and very capable . . . David Watts—Our loss, Vanderbilt's gain . . . James Armstrong—Little boy with a big love life . . . Ruth Godbold—Never time to do everything . . . Fred Tatum—Kappa Sigma's busy prexy . . . Sam Birdsong—Millsaps' most conscientious worrier . . . Ellis Williamson—The Ministerial League's nicest president.

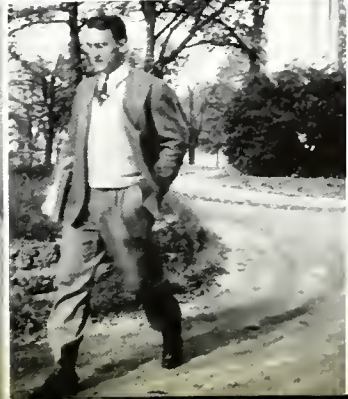

BOARD OF TRUSTEES

President - - - - - BISHOP J. L. DECELL
Vice-President - - - - - J. R. COUNTISS
Secretary - - - - - J. T. CALHOUN
Treasurer - - - - - A. B. CAMPBELL

REV. W. J. GOLDING
H. M. IVY
REV. J. T. LEGGETT

J. G. McGOWEN
REV. OTTO PORTER
A. L. ROGERS



The C L A S S E S



MARY STONE and LOUIS NAVARRO

MASTER MAJOR *and* MISS MILLSAPS . . .

A thoroughly capable person with a surprising number of serious thoughts, Mary has her finger in lots of campus pies. Being president of Chi Omega has taken nothing from her time to play, as anyone knows who has noticed her hanging out in the Grill or dashing about in Sheff's convertible.

Likewise, Louis is president of his fraternity, Pi Kappa Alpha, and besides creating artistic marvels with pen and brush, he spends his time grading Spanish papers and indulging in earnest conversation with Ann Rhymes in front of Galloway.

Senior

CLASS

This tall, dark, and handsome fellow is the secret heart-throb of many a co-ed, so a place of honor is just what Boyd deserves. He performed quite successfully the little business required of a Senior Class president, sandwiching it in between moments with Helen Alexander (first semester) and Jane Kern (second semester). Headed for medical school

eventually, Boyd has the makings of a fine doctor (sigh!!!), and all the ladies look forward to the day when he can hold their hands, too.

Emmett Rossie, Millsaps' Master Scientist, took a little time off this year from his countless labs and from running the Pre-med Club, to be Senior Class officer Number 2. We're really proud of Emmett for being one of the few people who honestly and conscientiously observes Lent.

To round out a set of scientific class officers, we have blond Mary McRae as secretary. Taking and returning one of the traditional Pike pins during the course of the year, Mary limited herself to blond Wilford Doss and biology comprehensive.



▼

MARY McRAE, BOYD KELLUM,
EMMETT ROSSIE



Comprehensives traditionally loom immense in the Senior's life, but according to these authorities, their bark is worse than their bite.

The

MEMBERS

1942

Class

JIMMY AINSWORTH - - Shubuta
East Central Junior College 1, 2; Y.
M. C. A. 3, 4; Student Assistant 4;
Dean's List 4.

CORINNE WALKER BALL - Jackson
Phi Mu

Y. W. C. A. 1, 2, 3, 4; Millsaps Play-
ers 1; Science Club 2; Ramblers' Club
3; Chi Delta 3, 4; Sec'y of Phi Mu 2;
President of Phi Mu 3, 4; Purple and
White Business Staff 2; Pan Hellenic
3; Vice President 3.

BRANDON BELL - - - - Vicksburg
Football 1, 2, 3, 4; M. Club 2, 3, 4.

SAMUEL E. BIRDSONG, JR. - Jackson
Kappa Sigma

Y. M. C. A. 1, 2, 3, 4; President 4;
Christian Council 4; S. E. B. 4; Dean's
List 4; Debate Club 4; Millsaps Sing-
ers 3, 4; Millsaps Players 3, 4; Alpha
Psi Omega 4; Delta Kappa Delta 2, 3,
4; I. R. C. 3, 4; Blue Ridge Delegate;
Sec'y State Y. M. C. A.; Who's Who
in American Colleges 4.

HELEN BOOTH - - - Kosciusko
Beta Sigma Omicron

Y. W. C. A. 1, 2, 3, 4; Beethoven
Club 3, 4; Ramblers' Club 3; Science
Club 2; Purple and White Staff 3, 4;
Sec'y of Beta Sigma Omicron 3.

FRANCES LEE BRADY - - Lexington
Phi Mu

Belhaven 1, 2; Y. W. C. A. 3, 4; Pre-
Med Club 3, 4; Science Club 3, 4.

JUDGE GRAHAM BRADY - Jackson
Kappa Sigma

Y. M. C. A. 1, 2, 3, 4; S. E. B. 3, 4;
Journalism Club; Student Assistant 4;
Debate Club; Millsaps Players 2, 3, 4;
Purple and White Staff; Pi Kappa Del-
ta 4; Delta Kappa Delta; M. Club 3,
4; Who's Who in American Col-
leges 4.

CECILIA BURDETTE - - - Jackson
Chi Omega

Y. W. C. A. 1, 2, 3, 4; Science Club
3; Dean's List 2, 3, 4; Student Assis-
tant 4; Chi Omega Pledge Instructor
4; Kappa Delta Epsilon 3, 4; Pan Hel-
lenic 3, 4; Majorette Club 3, 4.



JIMMY AINSWORTH
CORINNE BALL

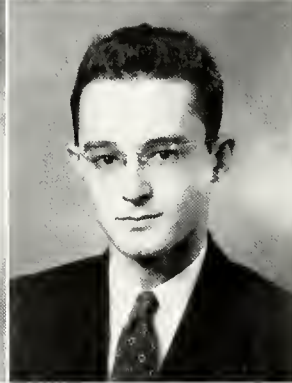

BRANDON BELL
SAM BIRDSONG

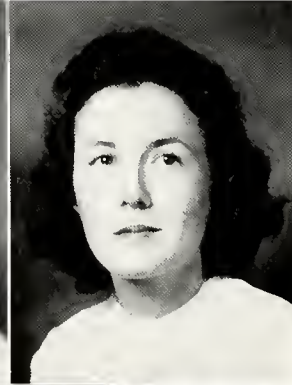

HELEN BOOTH
FRANCES BRADY

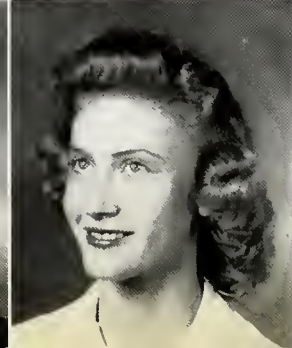

JUDGE BRADY
CECILIA BURDETTE

MEMBERS

MRS. B. E. BURRIS - - - Liberty
Dean's List; Baptist Student Union.



MRS. BURRIS
ALLIE RUTH
CHATHAM

ALLIE RUTH CHATHAM - Montrose
Beta Sigma Omicron
Y. W. C. A. 1, 2, 3, 4; Woman's
Association 1, 2; Officer in Beta Sig-
ma Omicron 2, 3, 4.

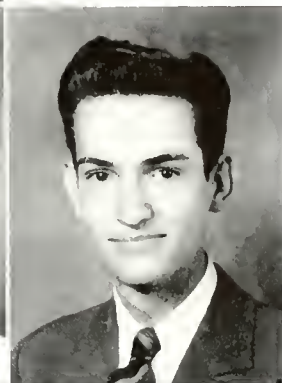
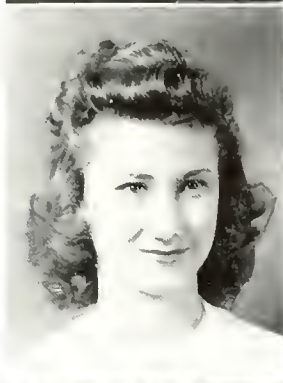

JANE CLARK
CLEM CROOK

JANE CLARK - - - - - Pearson
Phi Mu
Blue Mountain 1; Y. W. C. A. 2, 3, 4;
Science Club; Student Assistant; Glee
Club; Vice President of Phi Mu 3, 4;
Kappa Delta Epsilon 4; Sec'y 4.

CLEMENTS CROOK - - - Jackson
Kappa Alpha
Y. M. C. A. 1, 2, 3, 4; Y. Cabinet 4;
Christian Council 3, 4; Vice President
4; Millsaps Singers 2, 3, 4; Millsaps
Players 1, 2; Eta Sigma Phi 3, 4;
President 4; French Club 1, 2.

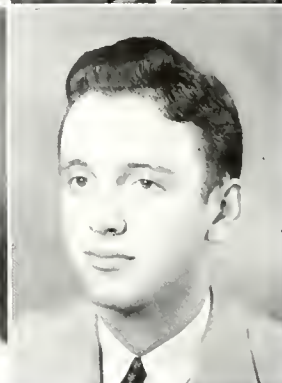

MARY JO CURRIE
EDWIN DANIELS

MARY JO CURRIE - - - Raleigh
Beta Sigma Omicron
Y. W. C. A. 1, 2, 3, 4; Beethoven
Club 1, 2, 3, 4; Treasurer of Beta
Sigma Omicron 3.

EDWIN C. DANIELS - - Gulfport
Kappa Alpha
Dean's List; Student Assistant; I. R.
C.; Delta Kappa Delta; President 4;
Sec'y of Kappa Alpha 4; Purple and
White Staff 2; Bobashela Staff 3;
Advertising Manager 3; Pre-Law Club
2, 3, 4.

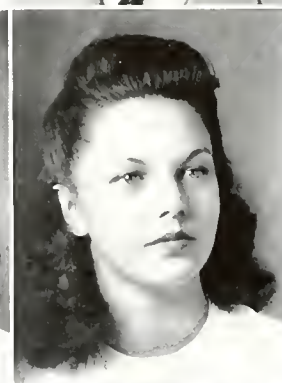

EVA DECELL
MARTHA LOUISE
DENT

F. EVANGELINE DECELL - Vicksburg
Chi Omega
All Saints 1; Y. W. C. A. 2, 3, 4;
Beethoven Club 2, 3, 4; Science Club
2; Millsaps Players 2, 3, 4; Purple and
White Staff 2, 4; Bobashela Circula-
tion Manager 3, 4.

MARTHA LOUISE DENT - Jackson
Phi Mu
Blue Mountain; Y. W. C. A.; Baptist
Student Union; Vice President.



The

MEMBERS

1942

Class

BEVERLEY DICKERSON - McComb
Chi Omega

Y. W. C. A. 1, 2, 3, 4; Beethoven Club 1, 2, 3, 4; Vice President 4; Dean's List 3, 4; Band 1; Millsaps Singers 3, 4; Feature Section 1, 2, 3, 4; Kappa Delta Epsilon 3, 4; Cheerleader 2, 3; Majorette Club 3, 4.

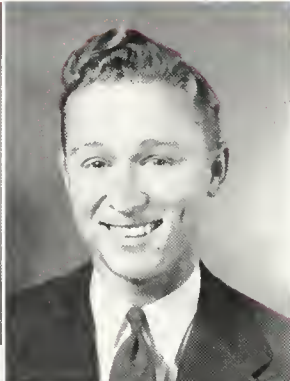

BEVERLEY DICKERSON
WILFORD DOSS

WILFORD C. DOSS - - - Houston
Pi Kappa Alpha

Y. M. C. A. 1, 2, 3, 4; Band 1, 2; Dramatic Club 2; Vice President of Pi Kappa Alpha 4; Economics Club 3, 4; Beethoven Club 3, 4; Dean's List 4.

HAROLD J. DOUGLAS - - Arcola
Kappa Alpha

Millsaps Players 1, 2, 3, 4; Science Club 3; Freshman Scholarship; Buie Medal; Alpha Psi Omega.

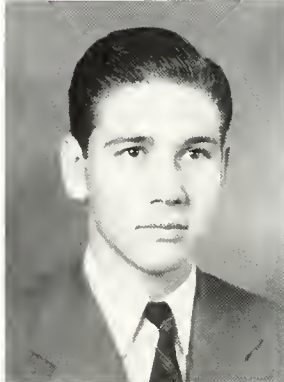

HAROLD DOUGLAS
MARK ETHERIDGE

MARK EMERSON ETHERIDGE - - -
- - - - - Jackson
Pi Kappa Alpha

Mississippi State 1, 2; Y. M. C. A.; Purple and White Staff.

WILLIAM B. FAZAKERLY - Jackson
Lambda Chi Alpha

Christian Council 2, 3; Science Club; Dean's List; Band 1, 2; Eta Sigma Phi.



BILL FAZAKERLY
ED FLEMING

EDWARD S. FLEMING - Minter City
Kappa Sigma

Y. M. C. A. 1, 2, 3, 4; Y. Cabinet 4; Science Club 1, 2, 3, 4; Student Assistant 4; Freshman Scholarship; Treasurer of Kappa Sigma 3; President 4.

FLOYD GILLIS - - - - - Jackson
Lambda Chi Alpha

Y. M. C. A. 1, 2, 3, 4; Dramatic Club 1, 2, 3, 4; Purple and White 1, 2, 4; Y. Cabinet 3, 4; Christian Council 4; Chess Club 3, 4; Vice President 4; Economics Club 3, 4; Secretary 3; President 4; Pre-Law Club 2, 3, 4; Delta Kappa Delta 3, 4; I. R. C. 4; Science Club 2; Student Assistant 4; Dean's List 3, 4; Kit Kat 4; Omicron Delta Kappa 4.



FLOYD GILLIS
RUTH GODBOLD

RUTH GODBOLD - - - - Jackson
Beta Sigma Omicron

Y. W. C. A. 1, 2, 3, 4; Y. Cabinet 3; Christian Council 3; S. E. B. 3; Dean's List 2, 3; Student Assistant 1, 2, 3; Debate Club 2; Purple and White Staff 2, 3; Chi Delta 2, 3; Sigma Lambda 2, 3; Vice President 3; Woman's Council 3; President 3.

You're one person in
 really going to miss
 next year - Keep Millsaps
 straight and see always
 keep my eye on you.
 Ann. -

MEMBERS



NANCY GRAHAM
KATHERINE GRIMES

NANCY GRAHAM - - - Jackson
Chi Omega

Y. W. C. A. 2; Ramblers' Club 3;
Millsaps Players 1; Tennis 2.

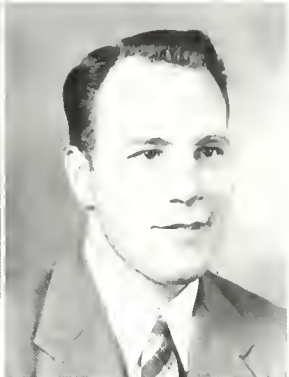

VIRGINIA HANSELL
TOMMY HATHORN

KATHERINE GRIMES - - Jackson
Kappa Delta

Y. W. C. A.; Beethoven Club; Presi-
dent 4; Dean's List; Glee Club 3;
Millsaps Players 1; Purple and White
Staff 1; Treasurer of Kappa Delta 3;
Vice President 4.

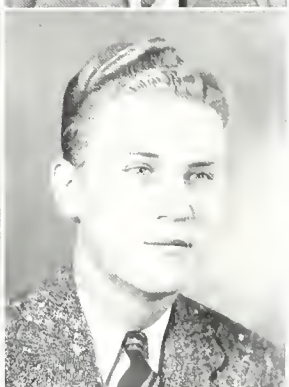

VIRGINIA HANSELL - - Aberdeen
Chi Omega

M. S. C. W. 1, 2; Y. W. C. A. 3, 4;
Ramblers' Club 3; Student Assistant
3, 4; Purple and White Staff 3, 4;
Feature Section 3, 4; Bobashela Busi-
ness Staff 3, 4; Dramatic Club 3.

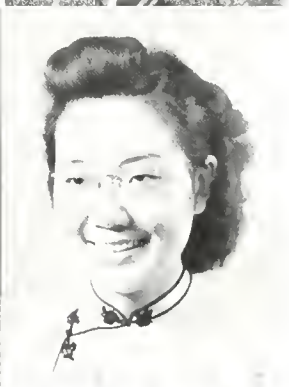

ANN HERBERT
DWIGHT HICKMAN

THOMAS HATHORN - - Jackson
Kappa Sigma

Y. M. C. A. 1, 2, 3, 4; Football 1, 2,
3; Student Assistant 4; Ramblers'
Club 4.



HELEN HOLT
DORA HWA

ANN HERBERT - - - Jackson
Chi Omega

M. S. C. W. 1, 2; Y. W. C. A. 3, 4;
Ramblers' Club 4; Alpha Psi Omega 4.

DWIGHT HICKMAN - - Noxapater
Kappa Alpha

Y. M. C. A.; Baptist Student Union;
Pre-Med Club; Science Club; Alpha
Epsilon Delta 4.

HELEN HOLT - - - Jackson
Science Club 4; Millsaps Players 4;
Alpha Psi Omega.

DORA HWA - - - Shanghai, China
Y. W. C. A. 4.



The

MEMBERS

1942

Class

FRANCES IRBY - - - Jackson
Phi Mu

Pre-Med Club; Student Assistant;
Millsaps Singers; Bobashela Business
Staff.

DOUGLAS JOHNSON - - Jackson

HANIEL JONES - - Mobile, Ala.
Y. M. C. A. 1, 2, 3, 4; Ministerial
League 1, 2, 3, 4; Dean's List 2, 3, 4;
Student Assistant 3, 4; Band 1, 2, 3,
4; Sec'y 4; Eta Sigma Phi 2, 3, 4;
Empyreans 2, 3; Intercollegiate Coun-
cil 2, 3, 4; President 3.

MIRIAM JONES - - - Okolona
Chi Omega

Agnes Scott 1; Y. W. C. A. 2, 3, 4;
Beethoven Club 3, 4; Ramblers' Club
4; Vice President 4; Student Assistant
4; Purple and White Staff 2, 4; Kappa
Delta Epsilon 3, 4; Treasurer 4; Dra-
matic Club 3; Majorette 4.

T. BOYD KELLUM - - Greenville
Kappa Sigma

Y. M. C. A. 1, 2, 3, 4; Class Officer
1, 4; S. E. B. 4; Band 4; Alpha Epsi-
lon Delta 3, 4; Vice President of Kap-
pa Sigma 3, 4.

EVALINE KHAYAT - - - Jackson
Y. W. C. A. 1, 2, 3, 4; President 4;
Christian Council 3, 4; Beethoven
Club 3; S. E. B. 4; Journalism Club
3; Dean's List 2, 3, 4; Student Assis-
tant 1, 2, 3, 4; Millsaps Singers 2, 3,
4; Purple and White Staff 1, 2, 3;
Department Editor 3; Chi Delta 3, 4;
President 4; Eta Sigma Phi 2, 3, 4;
Sigma Lambda 2, 3, 4; Sec'y 3, 4;
Who's Who in American Colleges.

JANIE LOU KING - - - Madison
Y. W. C. A. 1, 2, 3; Glee Club 2;
Millsaps Singers 3, 4.

JANE LANDSTREET - - - Jackson
Y. W. C. A. 3, 4; Treasurer 4; Mill-
saps Singers 4; Empyreans 3, 4;
Sec'y 4.

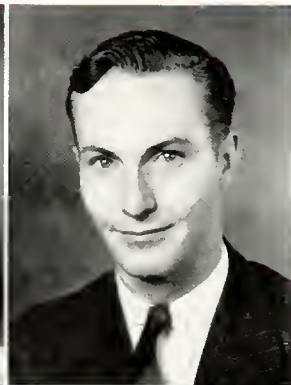

FRANCES IRBY
DOUGLAS JOHNSON

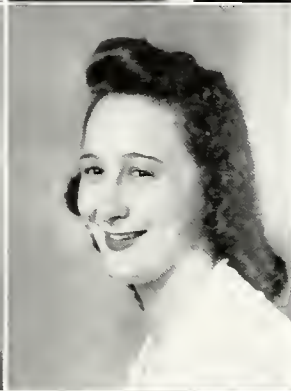
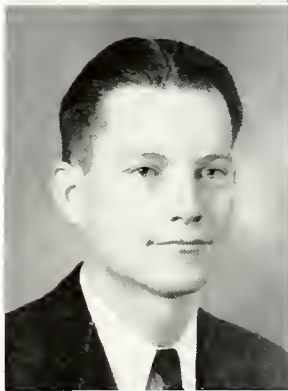

HANIEL JONES
MIRIAM JONES

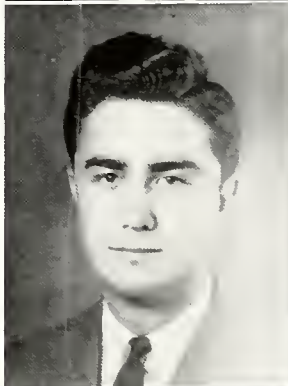

BOYD KELLUM
EVALINE KHAYAT



JANIE LOU KING
JANE LANDSTREET

MEMBERS

RICHARD L. LAUDERDALE, Jackson
Kappa Alpha

Y. M. C. A. 1, 2, 3, 4; Vice President 3; Christian Council 3, 4; Vice President 3; Student Body President 4; S. E. B. 4; Science Club 1; Dean's List 2, 3, 4; Student Assistant 2, 3; Debate Club 1, 2, 3, 4; President 3; Purple and White Staff 1, 2, 3; Advertising Manager; Eta Sigma 3, 4; President 4; Pi Kappa Delta 2, 3, 4; Vice President 4; Omicron Delta Kappa 3, 4; President 4; Delta Kappa Delta 2, 3, 4; President 2, 3; I. R. C. 3, 4; Bourgeois Medal 2; Travelli Scholarship 4; Freshman Scholarship; Vice President of Kappa Alpha 3; President 4; Pan Hellenic 3, 4; S. I. M. A. Contestant 1; Economics Club 4; Who's Who in American Colleges 4.

J. D. LEGGETT - - - - - Allen
Co-Lin Junior College 1, 2; Y. M. C. A. 3, 4; Ramblers' Club 4; Pre-Med Club 3, 4; Science Club 3, 4; Student Assistant 3, 4; Alpha Epsilon Delta 4.

BALDWIN LLOYD - - - Jackson
Kappa Alpha

Y. M. C. A. 1, 2, 3, 4; I. R. C. 3, 4; Delta Kappa Delta 2, 3, 4.

ARONELLE LOFTON - Brookhaven
Beta Sigma Omicron

Whitworth 1, 2; Y. W. C. A. 3, 4; Baptist Student Union 3, 4; Student Assistant 4; Debate Club 3, 4; Purple and White Staff 4; Sec'y of Beta Sigma Omicron 4.

MARTHA MANSFIELD - - Jackson
Kappa Delta

Y. W. C. A. 1, 2, 3, 4; Y. Cabinet 4; Student Body Sec'y 4; S. E. B. 4; Class Officer 2; Science Club 1; Dean's List 3, 4; Student Assistant 3, 4; Glee Club 1, 2; Millsaps Players 2, 3, 4; Purple and White Staff 3; Alpha Psi Omega 4; Sigma Lambda 4; President of Kappa Delta 4; Kappa Delta Epsilon 3, 4; President 4; Business Manager Co-ed Edition of Purple and White 3; Who's Who in American Colleges.

RAYMOND S. MARTIN, JR., Jackson
Kappa Sigma

Y. M. C. A. 1, 2, 3, 4; Y. Cabinet 4; Pre-Med Club 1, 2, 3, 4; Science Club 1, 2, 3, 4; Dean's List 2, 3, 4; Student Assistant 4; Glee Club 1; Purple and White Staff 1, 2, 3, 4; Business Manager 4; Omicron Delta Kappa 3, 4; Alpha Epsilon Delta 2, 3, 4; President 4; Rehfeldt Prize 1.

BETTY MURPHY - - - - - Belzoni
Phi Mu

Belhaven 1; Y. W. C. A. 2, 3, 4; Millsaps Players 2, 3, 4; Alpha Psi Omega 4; Purple and White Reporter 2, 3; Chi Delta 4; Sec'y 4; Pan Hellenic 4; Vice President 4; Sec'y of Phi Mu 4.

JAMES T. McCAFFERTY - Belzoni
Kappa Sigma

Y. M. C. A. 1, 2, 3, 4; Debate Club; Delta Kappa Delta.

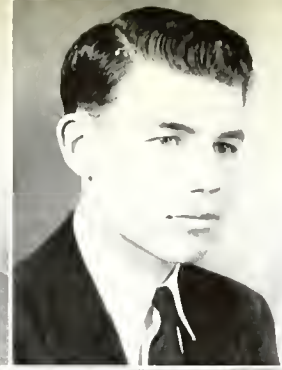
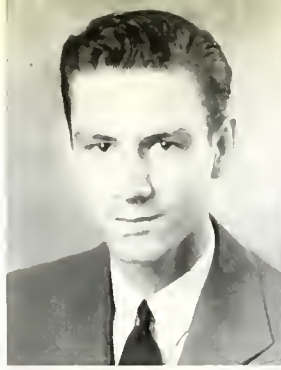

DICKIE LAUDERDALE
J. D. LEGGETT

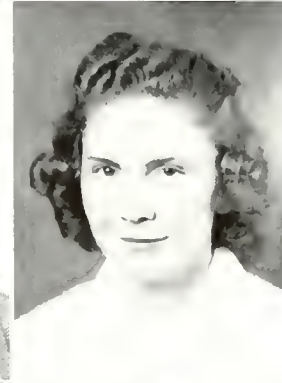
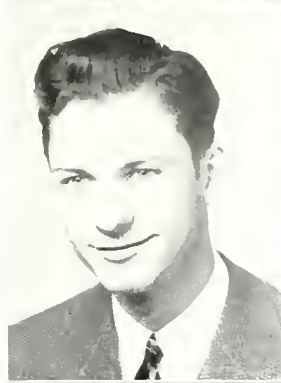

BALDWIN LLOYD
ARONELLE LOFTON



MARTHA MANSFIELD
RAYMOND MARTIN



BETTY MURPHY
JAMES McCAFFERTY



The

MEMBERS

1942

Class

CHARLES McCORMICK - - - - -
 - - - - - Crystal Springs
 Football Manager 4; Y. M. C. A. 4;
 Tennis 4.

JEANNETTE McFALLS - - - - -
 - - - - - Washington, D. C.
 Y. W. C. A. 1, 2, 4; Glee Club 1.

CAROLYN McPHERSON - Pickens
Kappa Delta
 Blue Mountain 1, 2; Y. W. C. A. 3,
 4; Beethoven Club 3, 4; Vice Presi-
 dent 4; Science Club 3; Dean's List 3,
 4; Kappa Delta Epsilon 3, 4.

MARY McRAE - - - - - Jackson
Chi Omega
 M. S. C. W. 1, 2; Y. W. C. A. 3, 4;
 Science Club 3, 4; Dramatic Club 3,
 4; Alpha Psi Omega 4; Alpha Epsilon
 Delta 4.

LOUIS NAVARRO - - - - - Biloxi
Pi Kappa Alpha
 Y. M. C. A. 1, 2, 3, 4; Purple and
 White Staff 1, 2; Bobashela Staff 3,
 4; Art Editor 4; Ramblers' Club 3;
 Vice President 3; Alpha Psi Omega 3;
 Dramatic Club 2, 3, 4; Omicron Delta
 Kappa 4; Men's Panhellenic 4; Master
 Major 4; S. E. B. 4; Student Assistant
 3, 4; Vice President Student Body 4;
 President of Pi Kappa Alpha 4.

MARY ELIZABETH NORDIN, Jackson
Chi Omega
 Y. W. C. A. 1, 2; Dean's List 2, 3, 4;
 Student Assistant 4; Glee Club 1, 2;
 Purple and White Staff 3, 4; Kappa
 Delta Epsilon 3, 4; Vice President 4;
 Woman's Council 3, 4; Vice President
 4; Sec'y of Chi Omega 4.

ELIZABETH PEELER - - - - - Ashland
Beta Sigma Omicron
 Y. W. C. A. 1, 2, 3; S. E. B. 4;
 Student Assistant 4; Debate Club 1,
 2; Glee Club 1; Purple and White
 Staff 2; Business Manager of Co-ed
 Edition of Purple and White 4;
 Woman's Council 3; I. R. C. 4; Pi
 Kappa Delta 2, 3, 4; Pan Hellenic 3,
 4; President 4; Thirty Club 3; Sec'y
 3; Managing Editor of Purple and
 White 4; Make-up Editor 3; Vice
 President of Woman's Council 3; Vice
 President of Beta Sigma Omicron 4.

FRANCES PEVEY - - - - - Forest
 Y. W. C. A. 1, 2, 3, 4; Y. Cabinet 3,
 4; Program Chairman 4; Science Club
 3, 4; Dean's List 2, 3, 4; Purple and
 White Reporter 1, 2, 4; Staff Editor
 3; Eta Sigma 4; Sigma Lambda 4;
 Epyreans 1, 2, 3, 4; Vice President
 2, 4; President State Y. W. C. A.;
 Bobashela Staff 4; Who's Who in
 American Colleges.

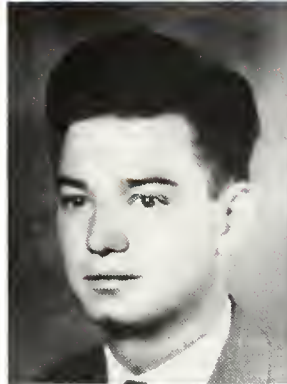

CHARLES McCORMICK
 JEANNETTE McFALLS

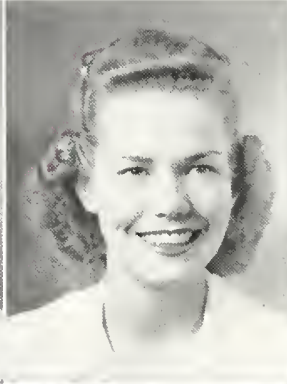

CAROLYN McPHERSON
 MARY McRAE

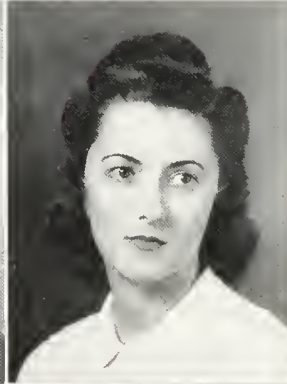
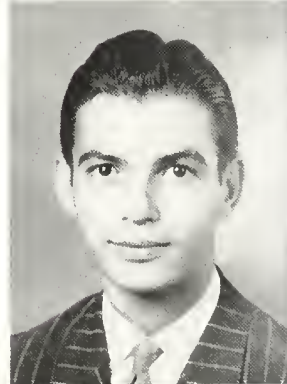

LOUIS NAVARRO
 MARY ELIZABETH
 NORDIN



ELIZABETH PEELER
 FRANCES PEVEY

MEMBERS

WILLIAM AVERY PHILP - Jackson
Y. M. C. A. 1, 2, 3, 4; Beethoven
Club 3; Student Assistant 3; Millsaps
Singers 2, 3, 4; Manager of Millsaps
Singers 4.

TROY PITTS - - - - - Jackson

LAWRENCE WYNNE RABB, JR. - -
- - - - - Lexington

Kappa Sigma

Y. M. C. A. 1, 2, 3, 4; Y. Cabinet 1,
2, 3, 4; Pi Kappa Delta 3, 4; Omicron
Delta Kappa 3, 4; Delta Kappa Delta
2, 3, 4; I. R. C. 3, 4; President 4;
Purple and White Staff 1, 2, 3, 4;
News Editor 2, 3; Editor 4; Student
Assistant 2, 3, 4; Dean's List 3, 4;
S. E. B. 4; Freshman Scholarship; Fra-
ternity Officer 4; Who's Who in
American Colleges 4.

HELEN RICKS - - - - - Jackson
Chi Omega

Y. W. C. A. 1, 2, 3, 4; Y. Cabinet 3,
4, Sec'y 4; S. E. B. 4; Dean's List 2,
3, 4; Millsaps Singers 1, 2, 3; Millsaps
Players 1, 2, 3; Bobashela Staff 2, 3,
4; Editor 4; Purple and White Re-
porter 2, 3; Chi Delta 2, 3, 4; Vice
President 3; Alpha Psi Omega 2, 3, 4;
Sigma Lambda 2, 3, 4; President 4;
I. R. C. 3, 4; Sec'y 4; Freshman
Scholarship; Feature Section 1, 4; Vice
President of Chi Omega 4; Kappa
Delta Epsilon 3, 4; Who's Who in
American Colleges 4.

WILLIAM ROSS, JR., Crystal Springs
Pi Kappa Alpha

Y. M. C. A. 1, 2, 3; Y. Cabinet 2, 3;
Christian Council 2, 3; Dean's List 2,
3; Student Assistant 2; Debate Club
1, 2, 3; Eta Sigma 3; Pi Kappa Delta
2, 3; Omicron Delta Kappa 3; Delta
Kappa Delta 2, 3; I. R. C. 3; Fresh-
man Scholarship; Vice President of
Kappa Alpha 3; Pan Hellenic 3.

EMMETT ROSSIE - - - - - Shaw
Lambda Chi Alpha

Y. M. C. A. 1; Class Officer 4; Ram-
bler's Club 4; President 4; Pre-Med
Club 1, 2, 3, 4; Vice President 3;
President 4; Science Club 1, 2, 3, 4;
Student Assistant 4; Vice President of
Pan Hellenic 4.

ALBERT SANDERS - - - - - Jackson
Kappa Sigma

Y. M. C. A. 1, 2, 3, 4; Ramblers' Club
3; Science Club 1, 2, 3, 4; President
4; Dean's List 2, 3, 4; Debate Club
1, 4; Glee Club 1; Purple and White
Staff 1; I. R. C. 4; Travelli Scholar-
ship 3; Who's Who In American Col-
leges 4.

SAM SCHIEK - - - - - Meridian
Lambda Chi Alpha

Y. M. C. A. 1, 2, 3, 4; Dramatic Club
1, 2, 3, 4; Alpha Psi Omega 3, 4.

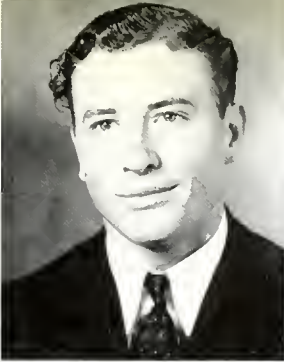

AVERY PHILP
TROY PITTS

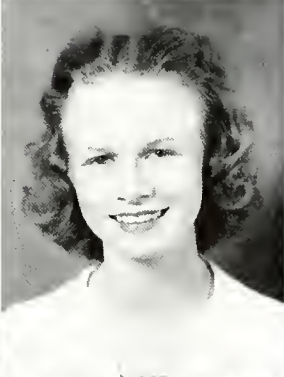
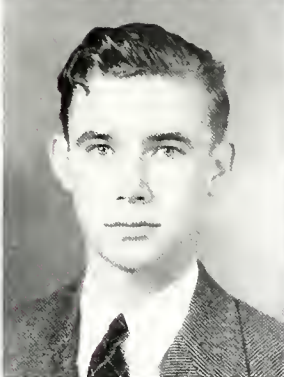

LAWRENCE RABB
HELEN RICKS

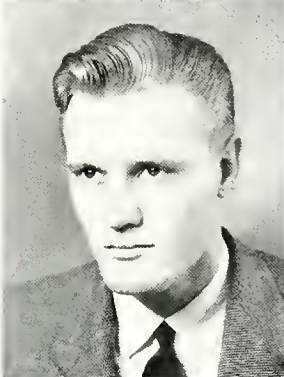

BILLY ROSS
EMMETT ROSSIE

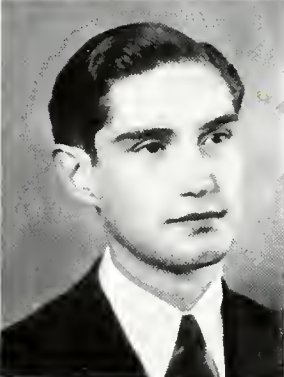

ALBERT SANDERS
SAM SCHIEK



The

MEMBERS

1942

Class

T. C. SCHILLING, JR. - - Jackson
Pi Kappa Alpha
French Club 1, 2; Ramblers' Club 3.

MARTHA SHEFFIELD - - Jackson
Chi Omega

Y. W. C. A. 1, 2, 3, 4; Baptist Student Union 3; Beethoven Club 3; Dean's List 2; Millsaps Singers 1, 2, 3, 4; Millsaps Players 4; Purple and White Staff 2, 3, 4; Chi Delta 3, 4; Chi Omega Officer 3, 4; Woman's Association 1, 2; French Club 1.

MARY LOUISE SHERIDAN - - - -
- - - - Bogalusa, La.
Beta Sigma Omicron
L. S. U. 1, 2; Y. W. C. A. 3, 4.

ROY SIMS - - - - - Jackson
Student Assistant 3, 4; Band 1, 2, 3, 4; Delta Kappa Delta 4.

BILL SMITH - - - - - Ripley
Kappa Sigma
Y. M. C. A. 1, 2, 3, 4; Ramblers' Club 4; Pre-Med Club 1, 2, 3, 4; Science Club 1, 2, 3, 4; Kappa Sigma Officer 4.

ANN ELIZABETH SPENGLER, Pickens
Kappa Delta
Blue Mountain 1, 2; M. S. C. W. 3; Y. W. C. A. 4; Science Club 4.

THOMAS SPENGLER - - - Jackson
Kappa Sigma
Y. M. C. A. 1, 2, 3, 4; S. E. B. 4; Student Assistant 4; Debate Club 4; Millsaps Singers 1, 2, 3, 4; President 4; Millsaps Players 2, 3, 4; Purple and White Staff 4; Freshman Scholarship; Alpha Psi Omega 2, 3, 4; Secretary-Treasurer 4.

MARY ALEXIA STONE - Jackson
Chi Omega
Y. W. C. A. 1, 2, 3, 4; Beethoven Club 2, 3; Class Officer 3; Ramblers' Club 3; Sec'y 3; Dean's List 2; Student Assistant 3; Millsaps Singers 2, 3, 4; Millsaps Players 2, 3, 4; Bobasha Staff 2, 3; Chi Delta 3, 4; Vice Presidednt 4; Alpha Psi Omega 2, 3, 4; President 3; Sigma Lambda 3, 4; Feature Section 3, 4; President of Chi Omega 4; Miss Millsaps 4.

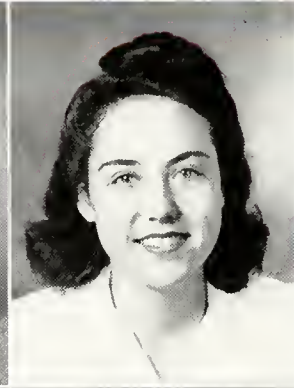

T. C. SCHILLING
MARTHA SHEFFIELD



MARY LOUISE
SHERIDAN
ROY SIMS

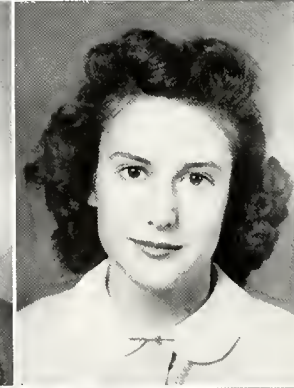
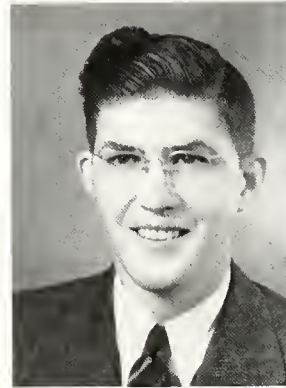

BILL SMITH
ANN SPENGLER

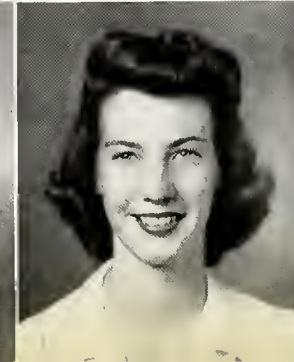
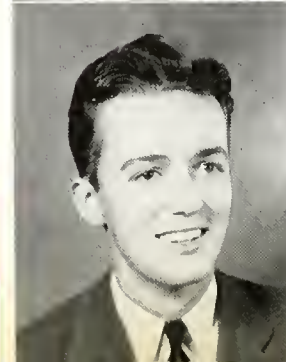

THOMAS SPENGLER
MARY STONE

MEMBERS

GLENN SWEANY - - Minter City
Kappa Delta

Y. W. C. A. 1, 2, 3, 4; Eta Sigma Phi 4; Majorette Club 4; Gulf Park College 1.

NAOMI WARE - - - Harperville
Y. W. C. A. 3, 4; Student Assistant 3, 4; Emphyreans 3, 4; Corresponding Secretary 4.

LAWRENCE WARING - Tyllertown
Pi Kappa Alpha

Y. M. C. A. 1, 2, 3, 4; Sec'y-Treasurer 4; Beethoven Club 2, 3; Millsaps Singers 1, 2, 3, 4; Millsaps Players 2, 3; Purple and White Staff 1, 2; Co-editor of Freshman Edition of Purple and White 1.

DAVID WATTS - - - - Jackson
Lambda Chi Alpha

Y. M. C. A. 1, 2, 3, 4; Y. Cabinet 2, 3, 4; Ministerial League 1, 2, 3, 4; Christian Council 3, 4; President 4; Omicron Delta Kappa 4; Eta Sigma Phi 3, 4; Millsaps Players 1, 4; Millsaps Singers 2, 3, 4; Band 1, 2; Student Assistant 2, 3, 4; Who's Who in American Colleges 4.

CURTIS YOUNGBLOOD, JR., Wesson
Y. M. C. A. 3, 4; Science Club 3, 4; Student Assistant 3, 4; Debate Club 3.

MARIE WHITEHEAD - - Jackson
Y. W. C. A. 1, 2, 3, 4; Y. Cabinet 4; Dean's List 3, 4; Student Assistant 2, 3, 4; Freshman Scholarship; Eta Sigma Phi 2, 3, 4.



GLENN SWEANY
NAOMI WARE

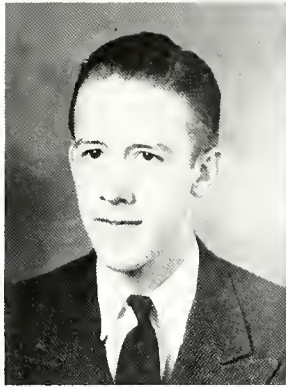

LAWRENCE WARING
DAVID WATTS



CURTIS YOUNGBLOOD
MARIE WHITEHEAD

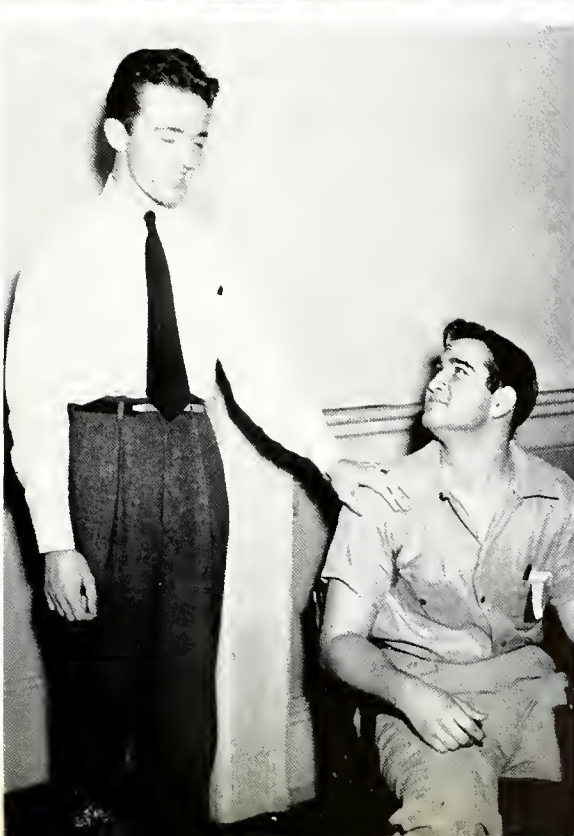

Junior

CLASS

Being a class officer is no novelty for Davis Christmas, for this is his third year at it. Being president is definite evidence that "Little Davis" is a mighty fine fellow, not even counting his being a good athlete and a grade-A student. However, his taste for army life proved too much for him, because he left us after first

semester this year to offer his services to Uncle Sam.

This Davis, the Junior Class vice president, is another of our many pre-med students and another super scholar. However, he is deserting us after this year for medical school, and his shock of curly hair is bound to be missed.

"Miss Ann," as our secretary is called, is another of those beautiful Rhymes girls. Her soft Southern accent is one we all know, and she usually spends her time listening for Louis's whistle under her window.



DAVIS HAUGHTON, ANN RHYMES,
DAVIS CHRISTMAS



*A Junior spends his life in the library. According to Fred, Clarine, and Mirl,
"It's a great life if you don't weaken."*

JUNIOR *Class*



James Armstrong, Hazel Bailey, Aden Barlow, Jean Barnett, Hettie Faye Beasley, Alice Bending, Barbara Boswell, Jane Bridges Harris Brister, Gen Burdette, Mary Lee Busby, Una Caldwell, Herbert Crisler, Harwell Dabbs, Ed Dawkins, Suenette Dinkins Maye Evelyn Doggett, Ann Duke, Mary Emma Ervin, Annie Laurin Galloway, Martha Gayden, Stanley Geiselman, Ruth Gibbons, Gertrude Gibson Jean Grambling, Cecil Haeuser, David Harpole, Cornelia Harrison, Davis Haughton, Betty Jo Holcomb, Dewitt James, Ralph Laird Millicent Lampe, Betty Clyde Lloyd, Althea Martin, Lenell Maxey, John Miller, Virginia Minyard, Dan McCafferty.

The 50th

Members

JAMES ARMSTRONG - - - - - Jackson
Pi Kappa Alpha

HAZEL BAILEY - - - - - Tchula
Phi Mu

ADEN BARLOW - - - - - Jackson
Pi Kappa Alpha

JEAN BARNETT - - - - - Jackson
Phi Mu

HETTIE FAYE BEASLEY - - - - - Benton
Beta Sigma Omicron

ALICE BENDING - - - - - Laurel
Phi Mu

BARBARA BOSWELL - - - - - Sanatorium
Kappa Delta

JANE BRIDGES - - - - - Athens, Ga.

HARRIS BRISTER - - - - - Jackson
Phi Delta Theta

GENEVIEVE BURDETTE - - - - - Jackson
Chi Omega

MARY LEE BUSBY - - - - - Meridian
Phi Mu

UNA CALDWELL - - - - - Gulfport

HERBERT CRISLER - - - - - Bay Springs
Pi Kappa Alpha

HARWELL DABBS - - - - - Tupelo
Kappa Alpha

ED DAWKINS - - - - - Jackson
Lambda Chi Alpha

SUENETTE DINKINS - - - - - Jackson
Phi Mu

MAYE EVELYN DOGGETT - - - - - Kossuth
Chi Omega

ANN DUKE - - - - - Jackson
Phi Mu

MARY EMMA ERVIN - - - - - Inverness
Kappa Delta

ANNIE LAURIN GALLOWAY - - - - - McComb
Chi Omega

MARTHA GAYDEN - - - - - Brandon

STANLEY GEISELMAN - - - - - Myles

RUTH GIBBONS - - - - - Jackson
Kappa Delta

GERTRUDE GIBSON - - - - - Jackson
Chi Omega

JEAN GRAMBLING - - - - - Jackson
Chi Omega

CECIL HAEUSER - - - - - New Orleans, La.
Beta Sigma Omicron

DAVID HARPOLE - - - - - Jackson
Pi Kappa Alpha

CORNELIA HARRISON - - - - - Jackson
Phi Mu

DAVIS HAUGHTON - - - - - Jackson
Pi Kappa Alpha

BETTY JO HOLCOMB - - - - - Jackson
Chi Omega

DEWITT JAMES - - - - - Midnight
Kappa Alpha

RALPH LAIRD - - - - - Carson
Kappa Sigma

MILLICENT LAMPE - - - - - Jackson
Kappa Delta

BETTY CLYDE LLOYD - - - - - Jackson
Kappa Delta

ALTHEA MARTIN - - - - - Midnight
Kappa Delta

LENELL MAXEY - - - - - Golden

JOHN MILLER - - - - - Jackson
Pi Kappa Alpha

VIRGINIA MINYARD - - - - - Jackson
Kappa Delta

DAN McCAFFERTY - - - - - Belzoni
Kappa Sigma

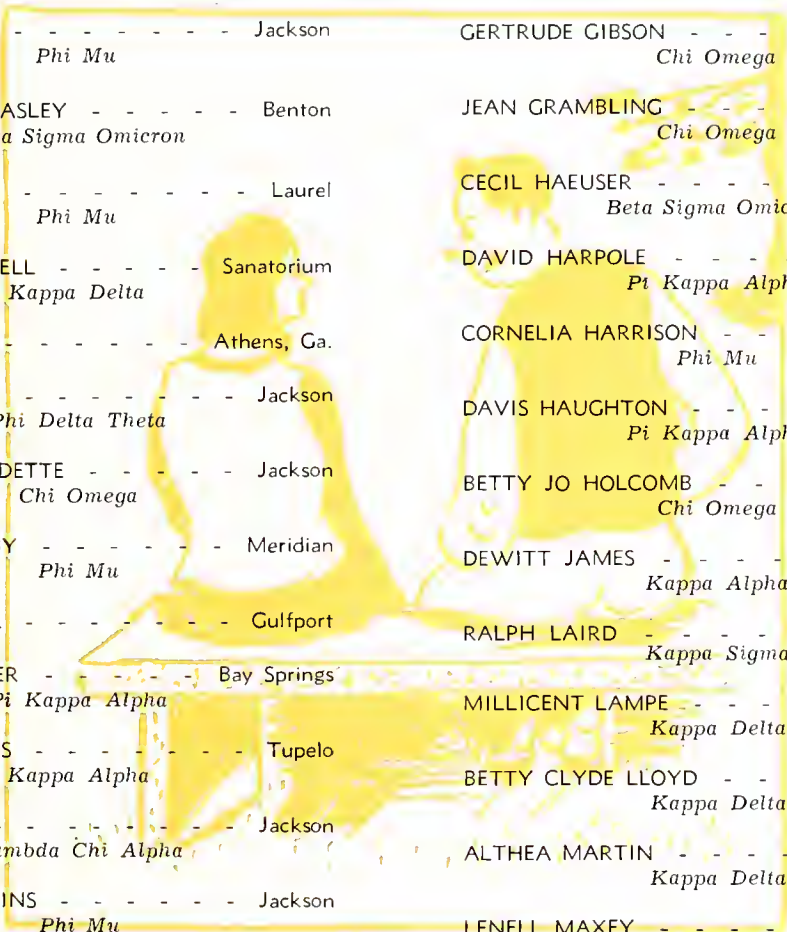

JUNIOR *Class*



Marion McCough, Virginia McKeown, Walter Neil, Robert Nichols, Aline Nicholson, James Ogden, Robert Pearson, Ross Pickett . . . Tommy Poole, Virginia Price, Harry Raymond, Ann Rhymes, Katherine Richardson, Katherine Riddell, Sylvia Roberts, Jaqueline Rogers, Helen Ruoff, Clarine Rush . . . Carolyn Scott, Charles Scott, Ellenita Sells, Dorothy Simpson, Curtis Slay, Katherine Strait . . . Polly Stroud, Louella Stumph, Geraldine Sumrall, Gertrude Swartz, Fred Tatum, Thelma Thompson, Janice Trimble, Neil Triplett . . . Mirl Whitaker, Frank Williams, Ney Williams, Edwin Wilson, Anna Raye Wolfe, Agatha Worthington, Frances Wroten.

The 50th

Members

MARION MCGOUGH - - - - - Catchings
Pi Kappa Alpha

VIRGINIA McKEOWN - - - - - Vicksburg
Phi Mu

WALTER NEIL - - - - - Ellisville
Pi Kappa Alpha

ROBERT NICHOLS - - - - - Jackson
Kappa Sigma

ALINE NICHOLSON - - - - - Wesson

JAMES OGDEN - - - - - Hattiesburg
Kappa Alpha

ROBERT PEARSON - - - - - Jackson
Pi Kappa Alpha

ROSS PICKETT - - - - - Jackson

TOMMY POOLE - - - - - Sunflower

VIRGINIA PRICE - - - - - Canton
Kappa Delta

HARRY RAYMOND - - - - - Vicksburg

ANN RHYMES - - - - - Monticello
Phi Mu

CATHERINE RICHARDSON - - - - - Jackson
Chi Omega

KATHERINE RIDDELL - - - - - Jackson
Phi Mu

SYLVIA ROBERTS - - - - - Jackson
Phi Mu

JACQUELINE ROGERS - - - - - Jackson
Kappa Delta

HELEN RUOFF - - - - - Jackson
Chi Omega

CLARINE RUSH - - - - - Vaughan
Beta Sigma Omicron

CAROLYN SCOTT - - - - - Vicksburg

CHARLES SCOTT - - - - - Yazoo City
Kappa Alpha

ELLENITA SELLS - - - - - Jackson

DOROTHY SIMPSON - - - - - DeKalb
Beta Sigma Omicron

CURTIS SLAY - - - - - Carthage

KATHERINE STRAIT - - - - - Brookhaven

POLLY STROUD - - - - - Louise

LOU ELLA STUMPH - - - - - Laurel

GERALDINE SUMRALL - - - - - Jackson
Kappa Delta

GERTRUDE SWARTZ - - - - - Indianola
Beta Sigma Omicron

FRED TATUM - - - - - Hattiesburg
Kappa Sigma

THELMA THOMPSON - - - - - Jackson
Chi Omega

JANICE TRIMBLE - - - - - Natchez
Phi Mu

NELL TRIPLETT - - - - - Glen Allen
Chi Omega

MIRL WHITAKER - - - - - Sardis
Pi Kappa Alpha

FRANK WILLIAMS - - - - - Jackson
Kappa Sigma

NEY WILLIAMS - - - - - Raymond
Kappa Alpha

EDWIN WILSON - - - - - Vicksburg
Kappa Sigma

ANNA RAE WOLFE - - - - - Duncan
Chi Omega

AGATHA WORTHINGTON - - - - - Brandon

FRANCES WROTEN - - - - - Columbus
Phi Mu



ANNIVERSARY OF MILLISAPS

Sophomore CLASS

Rounding out his second year as president of his class is sophomore Buddy Wofford. Buddy is a man of many talents, as he surprised everyone this year by superbly driving the bus on the Glee Club Trips. His love life isn't very consistent, what with letting his pin go for only a few weeks, but he does show def-

inite promise of becoming another B. M. O. C. like brother Bill.

Upholding the sophomore tradition of re-electing their officers, we find "Wabbit Widgeway" again as vice president. Little Walter surprises us all with his deep bass voice but it is really a contribution to the Singers. We feel that he really has bigger things ahead of him, and he is especially recognized by his frat brothers who elected him number one for next year.

Charline "Stinky" Harris is one of Millsaps outstanding newspaper women and budding actresses. Charline is particularly noted for her ability and capacity for all kinds of work, though sitting up all night at it and constantly exclaiming "I'm going crazy!"



BUDDY WOFFORD, CHARLINE HARRIS
and WALTER RIDGEWAY



All Sophomores have labs to spoil at least one afternoon a week. Clara says there are worse ways of enjoying the company of two young men.

SOPHOMORE *Class*



Dorsey Allen, Sara Jean Applewhite, William Axtell, Betty Barner, Beth Barron, Reid Bingham, Martha Boger, Mary Alice Boyles, Duncan Brackin . . . D. T. Brock, Elizabeth Buchanan, Charles Burnham, Udine Burns, Alma Elizabeth Carl, Charles Carmichael, James Chastain, Ricketts Childress, Bobby Clark . . . Lorna Collison, Lady Rachel Conner, Edith Cortright, Julius Crisler, Bill Cunningham, Garland Dean, Charles Dent, Lee Dickson, Kinchen Exum . . . Emma Gene Gainey, Dudley Galloway, Walter Gordon, Mildred Greenway, Marianna Gregory, Marie Grubbs, Annie Marion Guyton, Marjorie Hammer, Maxine Harper . . . Charline Harris, Virginia Helm, Edwin T. Hightower, Mithe Hix, James Holder, Bobby Holyfield, Marion Howard, Ruth Ingram . . . Jack King, Julia Lewis, Carol Lowe, John Malone, Florence Mars, Leslie Matthews, Marianna Mayo, Louise Miller.

The 50th

Members

DORSEY ALLEN - - - - - Smithville	KINCHEN EXUM - - - - - Jackson <i>Pi Kappa Alpha</i>
SARA JEAN APPLEWHITE - - - - Winona <i>Beta Sigma Omicron</i>	EMMA GENE GAINNEY - - - - Meridian <i>Phi Mu</i>
WILLIAM AXTELL - - - - - Madison	DUDLEY GALLOWAY - - - - - Gulfport <i>Kappa Alpha</i>
BETTY BARNER - - - - - Cleveland <i>Chi Omega</i>	WALTER GORDON - - - - - Jackson
BETH BARRON - - - - - Crystal Springs <i>Chi Omega</i>	MILDRED GREENWAY - - - - Ducktown, Tenn. <i>Kappa Delta</i>
REID BINGHAM - - - - - Gulfport <i>Kappa Alpha</i>	MARIANNA GREGORY - - - - Jackson <i>Beta Sigma Omicron</i>
MARTHA BOGER - - - - - Hattiesburg <i>Phi Mu</i>	MARIE GRUBBS - - - - - Philadelphia <i>Kappa Delta</i>
MARY ALICE BOYLES - - - - - Jackson <i>Beta Sigma Omicron</i>	ANNIE MARION GUYTON - - - - Pickens <i>Kappa Delta</i>
DUNCAN BRACKIN - - - - - State College <i>Pi Kappa Alpha</i>	MARJORIE HAMMER - - - - Jackson <i>Phi Mu</i>
D. T. BROCK - - - - - Jackson <i>Kappa Alpha</i>	MAXINE HARPER - - - - - Brandon <i>Phi Mu</i>
ELIZABETH BUCHANAN - - - - Jackson <i>Kappa Delta</i>	CHARLINE HARRIS - - - - - Canton <i>Kappa Delta</i>
CHARLES BURNHAM - - - - - Jackson <i>Pi Kappa Alpha</i>	VIRGINIA HELM - - - - - Leland <i>Kappa Delta</i>
UDINE BURNS - - - - - Drew <i>Kappa Delta</i>	T. EDWIN HIGHTOWER - - - - Meridian
ALMA ELIZABETH CARL - - - - Jackson <i>Kappa Delta</i>	MITTIE HIX - - - - - Jackson <i>Chi Omega</i>
CHARLES CARMICHAEL - - - - Jackson <i>Kappa Sigma</i>	JAMES HOLDER - - - - - Winona <i>Pi Kappa Alpha</i>
JAMES CHASTAIN - - - - - Jackson <i>Kappa Alpha</i>	ROBERT HOLYFIELD - - - - Poplarville <i>Pi Kappa Alpha</i>
RICKETTS CHILDRESS - - - - Jackson	MARION HOWARD - - - - - Jackson <i>Chi Omega</i>
BOBBY CLARK - - - - - Drew <i>Kappa Sigma</i>	RUTH INGRAM - - - - - Bogalusa, La. <i>Beta Sigma Omicron</i>
LORNA COLLISON - - - - - Evanston, Ill. <i>Phi Mu</i>	JACK KING - - - - - Jackson <i>Pi Kappa Alpha</i>
LADY RACHEL CONNER - - - - Jackson <i>Phi Mu</i>	JULYA LEWIS - - - - - Sartartia
EDITH CORTRIGHT - - - - - Rolling Fork <i>Chi Omega</i>	CAROL LOWE - - - - - Jackson <i>Kappa Delta</i>
JULIUS CRISLER - - - - - Jackson <i>Kappa Sigma</i>	JOHN MALONE - - - - - Jackson
BILL CUNNINGHAM - - - - - Jackson <i>Kappa Alpha</i>	FLORENCE MARS - - - - - Philadelphia <i>Chi Omega</i>
GARLAND DEAN - - - - - Colfax, La.	LESLIE MATTHEWS - - - - - Leland <i>Lambda Chi Alpha</i>
CHARLES DENT - - - - - Marked Tree, La. <i>Kappa Sigma</i>	MARY ANNA MAYO - - - - Hattiesburg <i>Phi Mu</i>
LEE DICKSON - - - - - Mt. Olive <i>Kappa Sigma</i>	LOUISE MILLER - - - - - Hazlehurst <i>Kappa Delta</i>

ANNIVERSARY OF MILLSAPS

SOPHOMORE Class



Billy Mingee, Carrol Mitchell, Rufus Moore, Jean Morris, Johnny Morrow, Priscilla Morson, Doris Murphree, Marjorie Murphy, Sue McCormack Dan McCullen, Kenneth Nail, Alice Noel Neilson, Inez Pittman, Romulus Pittman, Clara Porter, Catherine Pullen, Dot Raynham, Geraldine Regan, Elizabeth Riddell Walter Ridge-way, Bob Roberts, Brewster Robinson, Houston Roby Maury Ross, John Sanders, Tom Scott, William Shanks Virginia Sherman, Eugene Smith, Kathleen Stanley, Jaqueline Stevens, Hunter Stokes, Jim Stuckenschneider, Ed Topp, Osborne Traylor, Gertrude Triplett Julia Wasson, Amelia Watkins, James Webb, Calvin Bert Wells, Clay Wells, Mitchell Wells, Billy Williams, Cora Williams M. J. Williams, Mary Louise Wilson, Donald Winner, Jesse Wofford, Noel Womack, Billy Wright, Dan Wright, Sara Florence Zeigler.

The 50th

Members

WILLIAM MINGEE - - - - - Jackson
Lambda Chi Alpha

CARROLL MITCHELL - - - - - Plantersville
Pi Kappa Alpha

RUFUS MOORE - - - - - Water Valley
Kappa Sigma

JEAN MORRIS - - - - - Yazoo City
Kappa Delta

JOHNNY MORROW - - - - - Forest
Pi Kappa Alpha

PRISCILLA MORSON - - - - - Jackson
Beta Sigma Omicron

DORIS MURPHREE - - - - - Calhoun City
Chi Omega

MARJORIE MURPHY - - - - - Jackson

SUE McCORMACK - - - - - Corinth
Beta Sigma Omicron

DAN McCULLEN - - - - - Jackson
Pi Kappa Alpha

KENNETH NAIL - - - - - Grenada

ALICE NOEL NEILSON - - - - - Lexington
Chi Omega

INEZ PITTMAN - - - - - Jackson

ROMULUS PITTMAN - - - - - Jackson
Pi Kappa Alpha

CLARA PORTER - - - - - Jackson
Chi Omega

CATHERINE PULLEN - - - - - Jackson
Chi Omega

DOROTHY RAYNHAM - - - - - Jackson
Kappa Delta

GERALDINE REAGAN - - - - - Jackson
Phi Mu

ELIZABETH RIDDELL - - - - - Jackson
Phi Mu

WALTER RIDGEWAY - - - - - Jackson
Kappa Alpha

BOB ROBERTS - - - - - Sunflower
Kappa Alpha

BREWSTER ROBINSON - - - - - Quitman
Kappa Alpha

HOUSTON ROBY - - - - - Biloxi
Kappa Sigma

MAURY ROSS - - - - - Drew
Pi Kappa Alpha

JOHN SANDERS - - - - - Jackson
Kappa Sigma

TOM SCOTT - - - - - Jackson
Kappa Alpha

WILLIAM SHANKS - - - - - Jackson
Lambda Chi Alpha

VIRGINIA SHERMAN - - - - - Charleston
Chi Omega

EUGENE SMITH - - - - - Jackson
Sigma Alpha Epsilon

KATHLEEN STANLEY - - - - - State College
Kappa Delta

JAQUELINE STEVENS - - - - - Jackson
Kappa Delta

HUNTER STOKES - - - - - Columbus
Lambda Chi Alpha

JIM STUCKENSCHNEIDER - - - - - Columbus
Kappa Sigma

EDWIN TOPP - - - - - Tupelo
Kappa Alpha

OSBORNE TRAYLOR - - - - - Jackson
Lambda Chi Alpha

GERTRUDE TRIPLET - - - - - Kosciusko
Phi Mu

JULIA WASSON - - - - - Greenville
Beta Sigma Omicron

AMELIA WATKINS - - - - - Jackson
Chi Omega

JAMES WEBB - - - - - Brandon
Pi Kappa Alpha

CALVIN BERT WELLS - - - - - Hinds County

CLAY WELLS - - - - - Jackson

MITCHELL WELLS - - - - - Canton
Kappa Sigma

BILLY WILLIAMS - - - - - Greenville
Kappa Alpha

CORA WILLIAMS - - - - - Jackson

M. J. WILLIAMS - - - - - Jackson
Lambda Chi Alpha

MARY LOUISE WILSON - - - - - Jackson

DONALD WINNER - - - - - Jackson
Kappa Sigma

JESSE WOFFORD - - - - - Drew
Pi Kappa Alpha

NOEL WOMACK - - - - - Jackson
Kappa Sigma

BILLY WRIGHT - - - - - Jackson
Pi Kappa Alpha

DAN WRIGHT - - - - - Jackson
Lambda Chi Alpha

SARA FLORENCE ZEIGLER - - - - - Pickens
Kappa Delta

Freshman CLASS

Wallace Russell has started off his Millsaps career in the upward direction, having copped the Freshman president position and becoming Y Vice President for next year; and shows promise of turning into a big Big Shot. However, Wallace is a little impulsive with his love affairs, accounting for the pinning of a Blue

Mountain girl with his pledge button only a week or two after he received it himself.

This Williams fellow, Frosh V-P, is the typical Joe College. He spends considerable time chasing "Timber" Timberlake. To everybody but the profs, he is known as "Sonny," but with a name like Crawford Fortsan, who could blame him.

Bettye Hughes, the girl who yells for Millsaps while her brother plays football for the Chocs, is Secretary of her class. Her year has been busily occupied with being model pledge, and driving alternately her fiance's big green Buick and her own blue one around town.



▼

WALLACE RUSSELL, BETTYE HUGHES
and SONNY WILLIAMS



The sophs successfully impress it on Jim that the life of a freshman is a hard one.

FRESHMAN *Class*



Acker, Adams, Alexander, Allen, Arant, Austin, Barland, Bass, Bell, Berry, Best
 Bingham, Boswell, Boyd, Brien, Bucci, Buie, Byrd, D. Calloway, B. Calloway, J. Callo-
 way, Cantrell Carl, Carter, Chatham, Clarkson, Clifford, Cook, Corley, Craig,
 Crout, Cruise, Davis Day, Doolittle, Dycus, Eager, Ellis, Farmer, Fink, Frye,
 Garraway, Gayden, Gibson Glaze, Goodwin, Greene, G. Green, M. A. Green,
 Griffin, Guion, Harlan, Hayes, Holland, Howorth Hughes, B. Jones, C. Jones,
 Judge, Kern, Knight, Kramer, Lancaster, Lemly, Lipscomb.

The 50th

Members

MINTIE ACKER - - - - New Orleans, La.
Phi Mu

BETTY ADAMS - - - - Jackson
Chi Omega

HELEN ALEXANDER - - - - Jackson
Chi Omega

CHARLES ALLEN - - - - Hazlehurst
Pi Kappa Alpha

FLORA MAE ARANT - - - - Magee
Kappa Delta

DORIS AUSTIN - - - - Jackson
Beta Sigma Omicron

ELSIE BARLAND - - - - Utica
Phi Mu

PHILLIPS BASS - - - - Wallace, Va.
Kappa Alpha

THOMAS BELL - - - - Grenada
Kappa Alpha

ELEANOR BERRY - - - - Jackson

CAROLYN BEST - - - - Jackson
Phi Mu

CHARLES BINGHAM - - - - Gulfport
Kappa Alpha

DONALD BOSWELL - - - - Jackson
Pi Kappa Alpha

BETTY BOYD - - - - Shreveport, La.

BETTY BRIEN - - - - Arlington, Va.
Phi Mu

ROBERT BUCCI - - - - Vicksburg
Lambda Chi Alpha

ROBERT BUIE - - - - Jackson
Kappa Alpha

GENE BYRD - - - - Jackson
Beta Sigma Omicron

DEAN CALLOWAY - - - - Louisville
Pi Kappa Alpha

JAMES CALLOWAY - - - - Louisville
Pi Kappa Alpha

JEAN CALLOWAY - - - - Indianola
Pi Kappa Alpha

THOMAS CANTRELL - - - - Jackson
Lambda Chi Alpha

JOAN CARL - - - - Jackson
Kappa Delta

BILLY CARTER - - - - Lexington
Kappa Sigma

J. W. CHATHAM - - - - Rose Hill
Pi Kappa Alpha

N. E. CLARKSON - - - - Jackson
Kappa Sigma

RICHARD CLIFFORD - - - - Quitman

EDSEL COOK - - - - Canton

ROSEMARY CORLEY - - - - Clarksdale
Phi Mu

HERBERT CRAIG - - - - Columbus

BILLIE JANE CROUT - - - - Jackson
Beta Sigma Omicron

FRANCES JEAN CRUISE - - - - Jackson
Chi Omega

MARY DAVIS - - - - Jackson

JEAN DAY - - - - Memphis, Tenn.
Phi Mu

WILLIAM DOOLITTLE - - - - Jackson

MILDRED DYCUS - - - - Jackson
Beta Sigma Omicron

MAI EAGER - - - - Jackson
Chi Omega

ROWENA ELLIS - - - - Weslaco, Texas
Chi Omega

WINNIE LEE FARMER - - - - Shaw
Chi Omega

ALICE FINK - - - - Asheville, N. C.
Kappa Delta

HARRY FRYE - - - - Jackson
Lambda Chi Alpha

THOMAS GARRAWAY - - - - Jackson
Kappa Sigma

DAVID GAYDEN - - - - Brandon
Kappa Sigma

TOMMIE GIBSON - - - - Jackson
Beta Sigma Omicron

JACK GLAZE - - - - Pelahatchie
Pi Kappa Alpha

VERNON GOODWIN - - - - Jackson
Kappa Sigma

DORIS GREEN - - - - Jackson
Beta Sigma Omicron

GWYNN GREEN - - - - Jackson
Chi Omega

MARY ANN GREEN - - - - Jackson
Chi Omega

BONNIE GRIFFIN - - - - Arcola
Kappa Delta

DONNIE GUION - - - - Benton
Kappa Sigma

EUGENE HARLAN - - - - Jackson
Kappa Alpha

HELEN HAYES - - - - Kosciusko
Chi Omega

REX HOLLAND - - - - Sunflower
Kappa Alpha

CARL HOWORTH - - - - Jackson

BETTYE HUGHES - - - - Jackson
Beta Sigma Omicron

BUDDY JONES - - - - Bonham, Texas

CHARLOTTE JONES - - - - Prentiss
Beta Sigma Omicron

WILLIAM BRYAN JUDGE - - - - Hickory

JANE KERN - - - - Louise
Chi Omega

ROSELLE KNIGHT - - - - Collins
Kappa Delta

EDWARD KRAMER - - - - Quitman
Lambda Chi Alpha

MIRIAM LANCASTER - - - - Sunflower
Chi Omega

MATTHEW LEMLY - - - - Jackson
Lambda Chi Alpha

JULIAN LIPSCOMB - - - - Jackson
Kappa Alpha

ANNIVERSARY OF MILLSAPS

FRESHMAN *Class*



Litton, Loflin, Longinotti, Lovitt, Magruder, Mahaffey, Majure, Mason, Mathis, Maxwell . . . Miazza, Mize, Mizell, Moore, Mounger, Murphree, Myers, McGehee, McInnis, McLaurin, McNamee, McPherson, McWilliams, Nelson, Phillips, Pittman, Poole, Posey, Pullen, Reagan, Rice, Rogers . . . J. Ross, M. Ross, Russell, Shackelford, Shields, Silvey, B. Smith, S. Smith, Smylie, Somers, Spillman . . . Speir, Stewart, Stroud, Summer, M. Taylor, Z. Taylor, Tharp, Therrell, Timberlake, Troy, Walker, . . . A. Watkins, R. Watkins, Wells, Williams, Willingham, C. Wilson, J. Wilson, Wren, Yarborough, Young.

The 50th

Members

GLADYS LITTON - - - - - Shaw <i>Beta Sigma Omicron</i>	JACK ROSS - - - - - Crystal Springs <i>Kappa Alpha</i>
MYRTIS LOFLIN - - - - - Jackson	MARY ROSS - - - - - Jackson <i>Chi Omega</i>
JAMES LONGINOTTI - - - - - Durant <i>Kappa Alpha</i>	WALLACE RUSSELL - - - - - Sardis <i>Pi Kappa Alpha</i>
EVANS LOVITT - - - - - Brookhaven <i>Lambda Chi Alpha</i>	BILLY SHACKELFORD - - - - - Columbus
MARJORIE MAGRUDER - - - - - Jackson <i>Kappa Delta</i>	JOHN SHIELDS - - - - - Jackson
ED MAHAFFEY - - - - - Mendenhall	COBERT SILVEY - - - - - Scott <i>Kappa Sigma</i>
MAUD ELLA MAJURE - - - - - Brandon <i>Phi Mu</i>	BRUCE SMITH - - - - - Jackson <i>Pi Kappa Alpha</i>
MARGARET MASON - - - - - Bay Springs <i>Phi Mu</i>	SUE SMITH - - - - - Ripley <i>Kappa Delta</i>
CLAUDE HILLMAN MATHIS, JR. - - - - - Corinth <i>Pi Kappa Alpha</i>	MARTHA ANN SMYLIE - - - - - Jackson <i>Chi Omega</i>
SHELBY MATHIS - - - - - Jackson <i>Pi Kappa Alpha</i>	FRANCES SOMERS - - - - - Jackson <i>Phi Mu</i>
BROWNELL MAXWELL - - - - - Georgetown	HARRY SPILLMAN - - - - - Gloster
LOUIS MIAZZA - - - - - Jackson <i>Kappa Sigma</i>	SYDNER SPEIR - - - - - Ocean Springs
RICHARD MIZE - - - - - Jackson <i>Lambda Chi Alpha</i>	RAY STEWART - - - - - Magee <i>Kappa Sigma</i>
DON MIZELL - - - - - Jackson <i>Pi Kappa Alpha</i>	PEGGY STROUD - - - - - Louise <i>Beta Sigma Omicron</i>
JO ANN MOORE - - - - - Hattiesburg <i>Chi Omega</i>	CHARLES SUMMER - - - - - Yazoo City <i>Kappa Alpha</i>
MARJORIE MOUNGER - - - - - Jackson <i>Phi Mu</i>	MARGARET TAYLOR - - - - - Jackson <i>Beta Sigma Omicron</i>
DOROTHY MURPHREE - - - - - Jackson <i>Chi Omega</i>	ZACH TAYLOR - - - - - Jackson <i>Kappa Alpha</i>
CAROLYN MYERS - - - - - Philadelphia <i>Beta Sigma Omicron</i>	ELVA THARP - - - - - Lambert
HELEN McGEHEE - - - - - Jackson <i>Phi Mu</i>	BRADFORD THERRELL - - - - - Florence <i>Pi Kappa Alpha</i>
MAC McINNIS - - - - - Collins <i>Kappa Sigma</i>	LADY BETTY TIMBERLAKE - - - - - Crawford <i>Chi Omega</i>
MIKE McLAURIN - - - - - Hollandale <i>Pi Kappa Alpha</i>	JERRY TROY - - - - - Tupelo <i>Kappa Alpha</i>
WAYNE McNAMEE - - - - - Brandon	PARKER WALLACE - - - - - Sanatorium <i>Kappa Sigma</i>
CARL McPHERSON - - - - - Jackson <i>Kappa Sigma</i>	ALEC WATKINS - - - - - Opelousas, La. <i>Kappa Alpha</i>
MELDON McWILLIAMS - - - - - Yazoo City <i>Pi Kappa Alpha</i>	RAGLAND WATKINS - - - - - McComb <i>Kappa Sigma</i>
JEAN NELSON - - - - - McComb <i>Pi Kappa Alpha</i>	BRADFORD WELLS - - - - - Orleans, Mass. <i>Pi Kappa Alpha</i>
MALCOLM PHILLIPS - - - - - Lexington <i>Kappa Sigma</i>	SONNY WILLIAMS - - - - - Greenville <i>Kappa Alpha</i>
WARREN PITTMAN - - - - - Picayune	MARTHA NELL WILLINGHAM - - - - - Jackson <i>Phi Mu</i>
JOHN POOLE - - - - - Jackson <i>Lambda Chi Alpha</i>	CLIFTON WILSON - - - - - Jackson <i>Kappa Sigma</i>
SARAH KATHLEEN POSEY - - - - - Philadelphia <i>Kappa Delta</i>	JAMES WILSON - - - - - Jackson <i>Lambda Chi Alpha</i>
LOUISE PULLEN - - - - - Jackson <i>Chi Omega</i>	JAQUELINE WREN - - - - - Jackson <i>Phi Mu</i>
HARRIET REAGAN - - - - - Durant <i>Beta Sigma Omicron</i>	ROBERT YARBOROUGH - - - - - Indianola <i>Pi Kappa Alpha</i>
DANNIE RICE - - - - - Laurel	MARY FRANCES YOUNG - - - - - Jackson
JACK ROGERS - - - - - Jackson <i>Kappa Alpha</i>	

ANNIVERSARY OF MILLSAPS



A T H L E T I C S

Football at MILLSAPS

As Millsaps rings down the curtain on all intercollegiate athletics, with the exception of basketball and tennis, Henry L. "Hook" Stone completes his third successful season with the Majors as coach of football and Director of Athletics. Severely handicapped this year by the loss of his assistants, Bernie Ward and Melvin Richardson, and nearly a dozen of last year's veterans, Coach Stone shouldered, all alone, the tremendous responsibility of building a football team from a few seniors, a scrappy bunch of sophomores, and a handful of transfers. Not only this, but "Hook" faced one of the toughest

schedules in the Dixie Conference. All he could do was hope for the best. As it happened, he managed to come through with a good, hard-fighting, well-balanced eleven. Therefore, we pay tribute to Coach Stone, who will long be remembered to Millsaps students and alumni everywhere as "Hook." It was his keen interest in the individual players themselves and his deep love for football as a game and a moulder of men with well-developed bodies, as well as his ability as a director that made Coach Stone one of the best coaches Millsaps has ever boasted.

Two of the mainstays of this year's eleven were Captain Robert West and Co-captain Ed Matulich.



Individual PLAYERS

The Majors' record for this year was four wins and five losses, but after considering the odds against which the Millsaps crew were fighting as well as the stiff schedule revealing only one tilt that might be termed a "breather," the season was rated a success in many ways.

Special recognition should be given to a number of the stand-out men on this year's squad, but space is limited. Leading the pack this season was Captain Bob West, towering, hard-hitting tackle who has been a bulwark in the Major line for two years. Robert Shell, another tackle, was elected the most valuable man on the squad by his teammates after turning in the most successful season of his career. Elongated Wayne Baker, fleet end, was rated as the best blocker on the squad after paving the way for Millsaps touchdown on several occasions with his downfield blocking. Wendell "Bull" Hart, center, and a member of the All-Dixie team, was one of the biggest factors in the season's success, with his blocking and accurate centering from the pivot position. Co-captain Ed Matulich

and "Hank" Steinreide were two of the mainsprings in the backfield and both turned in some beautiful performances on broken field runs during the fall that left the opponents holding the bag.

Tommy Jones, a fast back, and "Scoop" Canterbury, an expert pass-receiver, also deserve mention for their performances.

The Majors got off to a flying start this year by taking highly favored Centenary into camp in the season's opener, 20-0. Then Louisiana College fell before the Majors' guns, 19-0. The elusive running of Ed Matulich and Wayne Baker's pass-snagging contributed heavily to these victories. Hank Steinreide, Tommy Jones, and Dick Catledge also made good showings.

BLOUNT	HOGAN
CANTERBURY	HUDSON
CATLEDGE	JONES
CHRISTMAS	McALLILY
CLECKER	McLAURIN
CLARK	PITTMAN
COOK	STEVENS
	STEWART

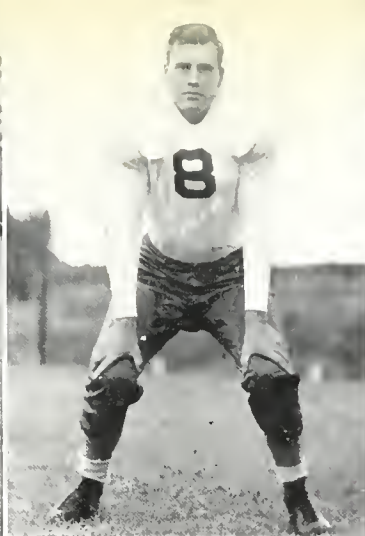



Top Row: BAKER, BELL, HART, MATULICH

Bottom Row: SHELL, STEINREIDE, VAUGHT, WEST

Stars that SHINE

After tasting the sweets of victory for two weeks, the Majors suffered a 21-0 setback at the hands of Memphis State, and the next week, dropped another tilt to the Southeastern Louisiana Institute eleven, 6-0. The third defeat was administered to the Majors by a fighting bunch of vengeful Mississippi Southern Yellowjackets; the score 20-0. Then the Choctaws of Mississippi College came over from Clinton for the annual grudge battle. Neither

team was a heavy favorite, but the Chocs managed to push across three touchdowns to win 21-0. Although the Majors threatened several times, and carried the pigskin deep into Choc territory, they lacked the scoring punch necessary to cross into the promised land. In the last two games of the season, the Millsaps eleven overwhelmingly defeated Delta State 40-0, and Mississippi State overpowered the Majors, 41-6.





Thru the H O O P

The Millsaps cagers began the most disastrous season in recent years with a team composed almost entirely of inexperienced players. Cliff Jones, All-Dixie forward for two years, was on hand for early drills but left for the U. S. Air Corps. Buddy Carr returned from the army in mid-season, and continued his stellar play of the past season.

Although they were unable to match the feats of Jones, Ward, and Co. of the '41 championship team, this year's cagers were a hustling and aggressive quintet. Many of the more experienced teams were able to win only after stiff struggles. Several of the inexperienced players showed great promise, and

would probably have developed into future stars if the war had not forced abandonment of intercollegiate play.

This year's squad was under the tutelage of Coach B. O. Van Hook. Van Hook returned to the helm after a year's absence, in which the team was coached by Bernie Ward. Van Hook has established an enviable reputation in former years, and has always been able to get the best results with the available material.

The Millsaps boys were unsuccessful in their attempt to defend for the second consecutive year the Dixie conference championship. However the Purple Team played a spirited and determined brand of ball.

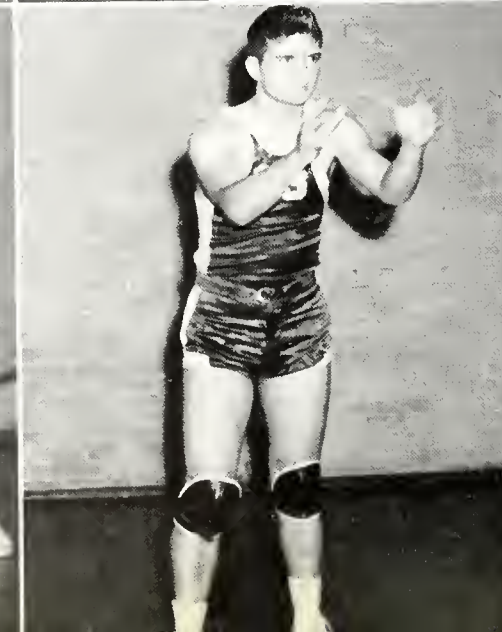
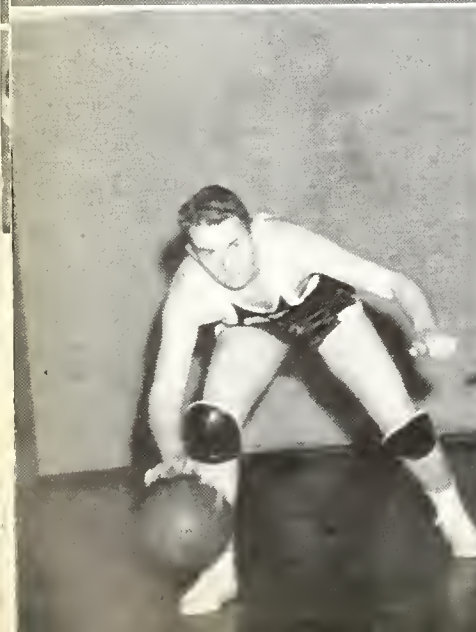
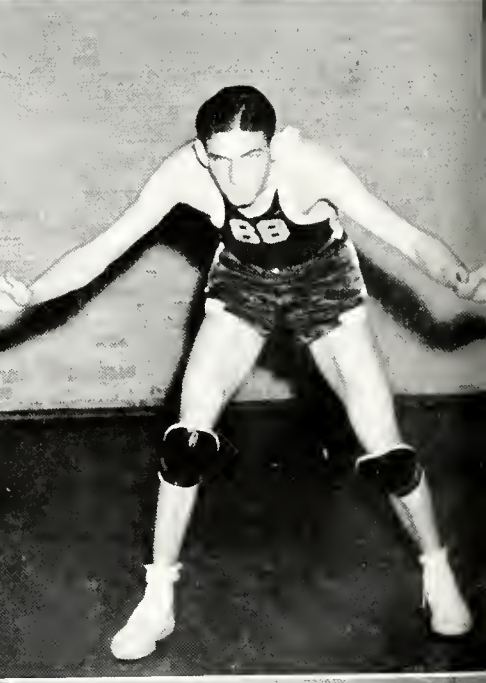
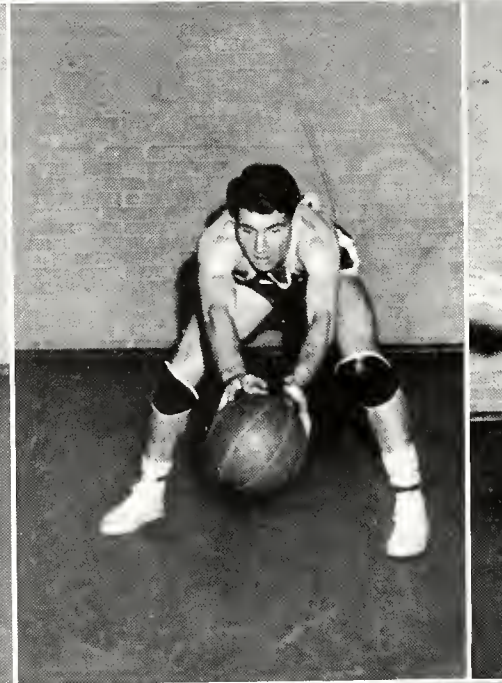
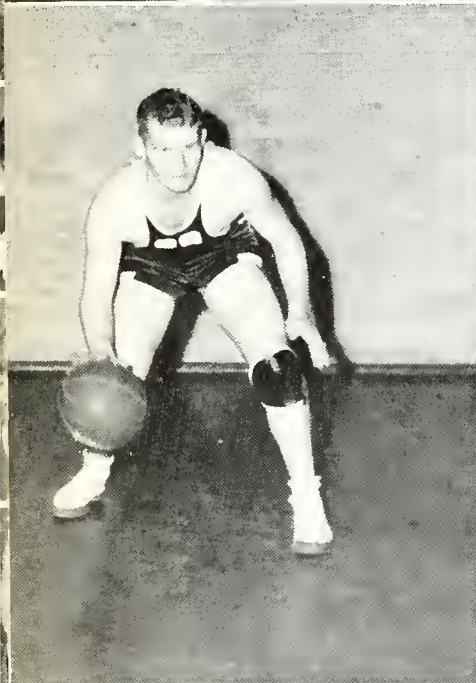
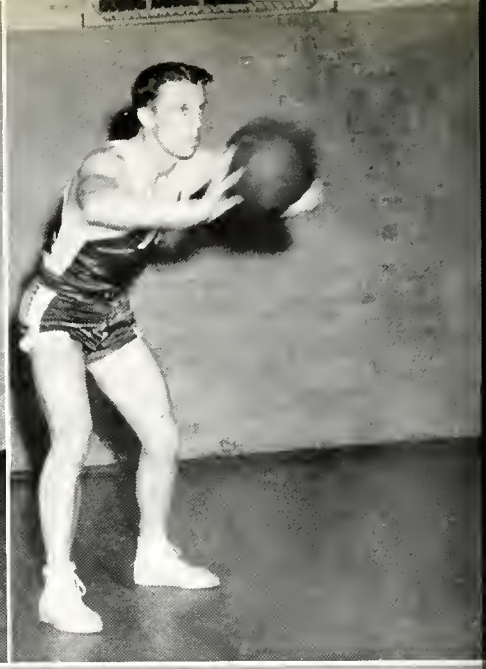
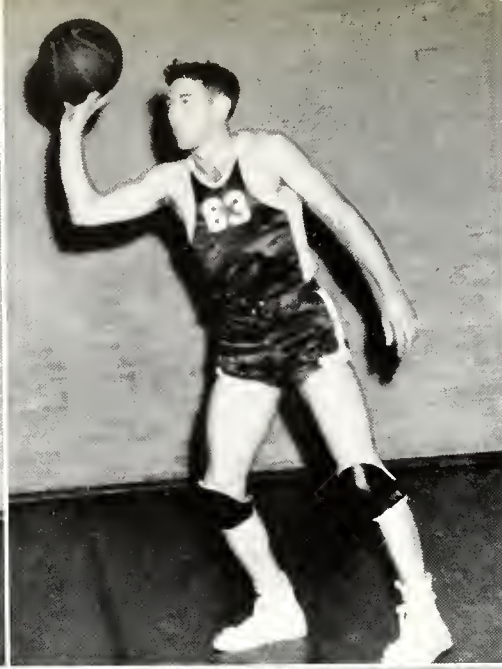
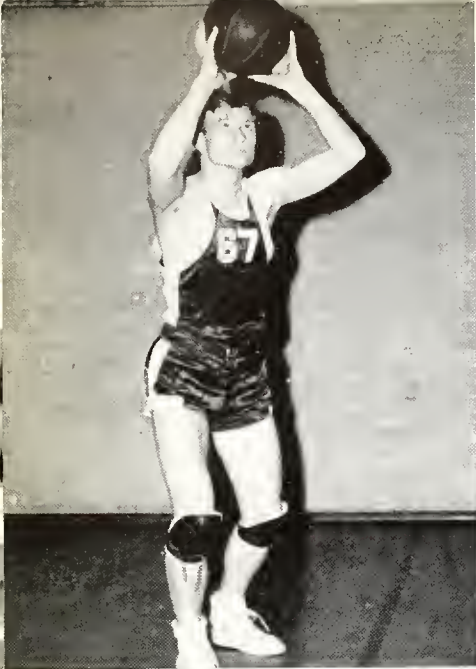

The PLAYERS

In addition to Carr, pace-setters of this year's team were "Lightnin" Lowther and Captain Tommy Jones. Lowther had previously played on the freshman team, but had never played Varsity ball. Jones' only experience had been as a member of the Wesson Jr. College aggregate. Carr and Lowther provided the nucleus of the Major offensive, while Jones was the defensive star. Carr is one of the most deceptive forwards ever to don a purple uniform. Giving able support to Carr from the other forward terminal was sophomore Buford Blount. The pivot position was capably handled by Low-

ther, who was a dangerous shooter from any position. Bobby Clark, big sophomore, played opposite Jones at the guard terminal. John McLaurin saw active duty at both the guard and forward positions. Other members of the squad were James Webb, Joe Stubblefield, Benny Richardson, Mike McLaurin, Brandon Bell, "Bull" Hart, Henry Steinreide, and Phil Bass.

The only man to receive recognition was "Lightnin" Lowther, who was selected as a forward on the Second All-Dixie team. Others would probably have received honors had the Majors reached the semi-finals or finals.



BLOUNT
LOWTHER
STUBBLEFIELD
COOK

JONES
McLAURIN
WEBB
CLARK

CARR

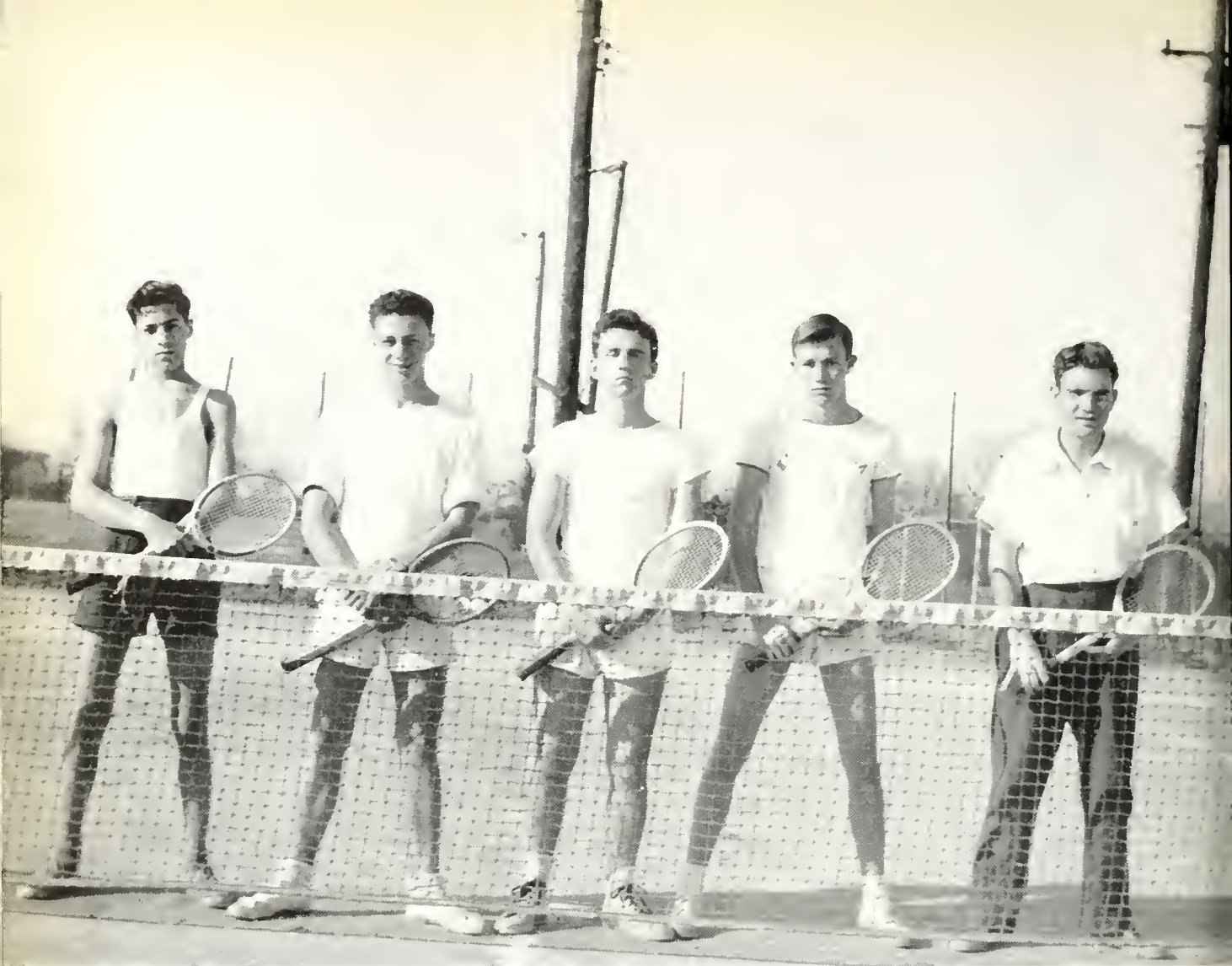

Back hand ARTISTS

The 1942 tennis team, coached by Dr. M. C. White, has yet to play its first match as we go to press.

With the loss of the entire 1941 squad, with two exceptions, Coach White has developed a strong team from five freshmen and two sophomores. Newcomers Clay Miller, Clifton Wilson, Charles Allen, Jack Ross, and Gerald McMillan, and sophomores James Holder and Leslie Matthews have been practicing for several weeks, and will soon take the court against Mississippi College in several matches. Other matches are also arranged with nearby teams, and prospects for a successful season are good.

Women's Physical Education at MILLSAPS . . .



In her second year at Millsaps as director of Women's Physical Education, Miss Frances Decell has developed a better and more varied physical education program for girls at Millsaps than ever before. It is now possible for the co-eds to enroll in classes in golf, tennis, swimming, horse-back riding, and rhythms, for which they receive special credit. In the classroom, those most keenly interested in physical education receive instruction from Miss Decell in recreational leadership and recreational sports. These classes are proving to be more and more appealing to the fairer sex at Millsaps.

Aside from the special classes offered in physical training, the girls' intramural program has been expanded this year. The program now includes archery, badminton, tennis, volley ball, basketball, ping pong, and shuffleboard. A new emphasis is being placed on the recreational program for girls at Millsaps, and a game room is to be opened to all in the near future. Innovations this year included shuffleboard, badminton, and Play Night, held each Saturday evening in the gymnasium for those interested in dramatics. Archery has also been opened to all students as a recreational facility for the first time this year. With the increase in the interest of spectators due to the folding up of practically all intercollegiate competition, intramurals are coming to a new prominence. It is hoped that next year, the intramural program for girls can be expanded still more, and that new facilities can be opened for the enjoyment of all. For those girls who show the most active interest in athletics at Millsaps, the Majorette Club has been organized.

Women's PHYSI

RIDING



TENNIS



ARCHERY



CAL EDUCATION



SWIMMING



FOLK-DANCING



GOLF

I N T R A M U R A L S

Behind the steady pitching of Mary Stone, the Chi Omega's softball team battled its way to the intramural championship. The Chi O's displayed plenty of power as they swept through their four games without a loss. The B. S. O's also had a strong team but finally yielded to the champs. The deciding factor was the batting strength of the Chi Omegas, which featured the hitting of Stone, Eager, and Co.

The boy's intramural program has witnessed bitter competition, and no team has been able to gain a decisive lead. The Lambda Chi Alpha's have the Badminton and Speedball cups, while the K. A.'s and Pikes have proved victorious in softball and basketball. The Lambda



Chi Omega Softball Winners



K. A. Softball Winners

Chi's are the defending champions, but will have to hold their own in the remaining events to repeat. These include horse-shoes, volley ball, track, ping pong, and tennis. The teams competing for the big cup include, in addition to the Lambda Chi's, the Pikes, the K. A.'s, the Kappa Sig's, and the Preachers.

Kappa Alpha got off to a flying start in the intramural race by capturing the Softball cup. The team was undefeated, although they received stiff competition from the Kappa Sig's. The K. A.'s boasted a powerful attack to back up the steady hurling of Walter Baskin. The Lambda Chi's, winner in 1941, fielded almost an entirely new team that was unable to repeat last year's victories.

at MILLSAPS



B. S. O.'s Basketball Champions

The 1942 intramural basketball cup will again go to the Beta Sigma Omicron Sorority. With the victory, the Beta Sig lassies forged into the lead for the big cup, which they won with ease last year. The sextet was undefeated in games with the Chi Omegas, Kappa Deltas, Phi Mu's, and the Non-sorority girls. Team play featured the B. S. O. victories, although they were paced by such stars as Hettie Faye Beasley, Cecil Haeuser, and Bettye Hughes. These lassies were able to fire the wicker consistently and to effectively check the opposition.

In the girl's intramural program the Beta Sigma Omicrons are again setting a

fast pace. They have already cinched little cups in basketball, volley ball, badminton, and ping pong. If they maintain this pace, they will win the large cup by a greater margin than last year. The other teams competing with the B. S. O.'s are the Chi Omegas, Kappa Deltas, Phi Mus, and the non-sorority girls.

This year's basketball cup was captured by the Pi K. A. quintet. Mainstays of the aggregate were Charles Burnham and freshman Mike McLaurin. All the Pike loopsters were good ball handlers, and this proved the decisive factor. Among those defeated by the Pikes were the Preachers, defending champions, the Lambda Chis, and the Kappa Sigs. The K. A.'s forfeited their game.



Pi Kappa Alpha Basketball Champions

This spring the Beta Sigma badminton team proved themselves champions by coming through a tough schedule unbeaten. Coming in to the last stage, the B. S. O.'s were forced into fast play as the Chi Omegas furnished stiff competition.



More INTRA

Led by diminutive star Alan Holmes, the Lambda Chis were undefeated for the fourth consecutive year. The Livingston Street squad battled the Kappa Alphas in a hard fought match that was not decided until the final game. The Kappa Sigs, the Pi K. A.'s, and the Preachers were defeated

handily. Holmes was the only member of the team that had participated in previous competition. Newcomers to the team were Bill Shanks, M. J. Williams, and Harry Frye.





Volley Ball, next to softball, places the largest team on the court and gives opportunity for group participation. Honors were divided among all teams and many players, but Hettie Faye Beasley (Gym Queen) played in her steady fashion and led such outstanding players as Allie Ruth Chatham and Julia Wasson.

MURAL SPORTS

As a result of Millsaps' decision to abandon intercollegiate sports, the intramural program will be greatly expanded next year. There are more teams this year in order to give non-fraternity men a chance to participate. This is being tested this spring with softball and thus far has been successful.

The Ping Pong intramurals were played by experienced veterans of the game. The teams, all doubles, loosed their feminine reserve and really went to town when it came to swatting the ball. The competition developed some very strong players but as has been the story before, the B. S. O.'s and the Chi O.'s came together to decide the final outcome with the B. S. O.'s taking the top honor.







B E A U T I E S

JON WHITCOMB

Selector

Every college girl knows Jon Whitcomb by his simply ideal illustrations. His gorgeous gals bring sighs of envy and admiration, and the all-knowing masculine whistle from both eds and co-eds-----So it isn't so hard to imagine the gasps and thrills when the Millsaps beauties were chosen by him this year.



NEW YORK CITY
FEBRUARY 20
1948

TO THE STAFF
OF THE BOBASHELA:

IT'S AN HONOR TO CHOOSE YOUR BEAUTIES. WITH
CONSIDERABLE DIFFICULTY I HAVE SELECTED THE FOLLOWING
FIVE, IN ORDER:

MISS WOLFF
MISS DICKERSON
MISS RHYMES
MISS LANPE
MISS CORTRIGHT

BEST WISHES,

Jon Whitcomb

JON WHITCOMB

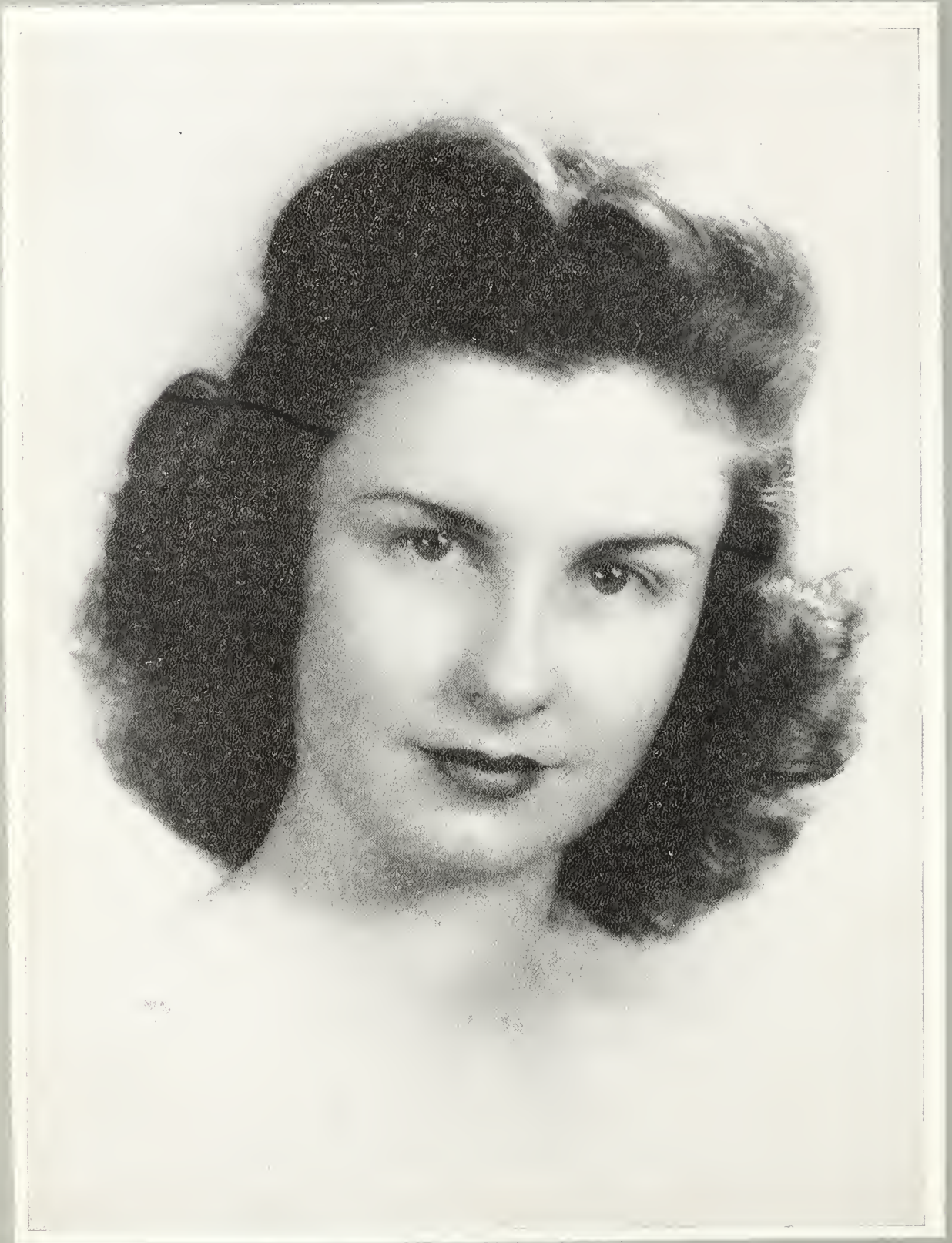

ANNA RAE WOLFE

AT MILLSAPS



HELEN ALEXANDER

VIRGINIA HANSELL

HELEN RUOFF



Beauties

COLLEGE



BEVERLEY DICKERSON

AT MILLSAPS

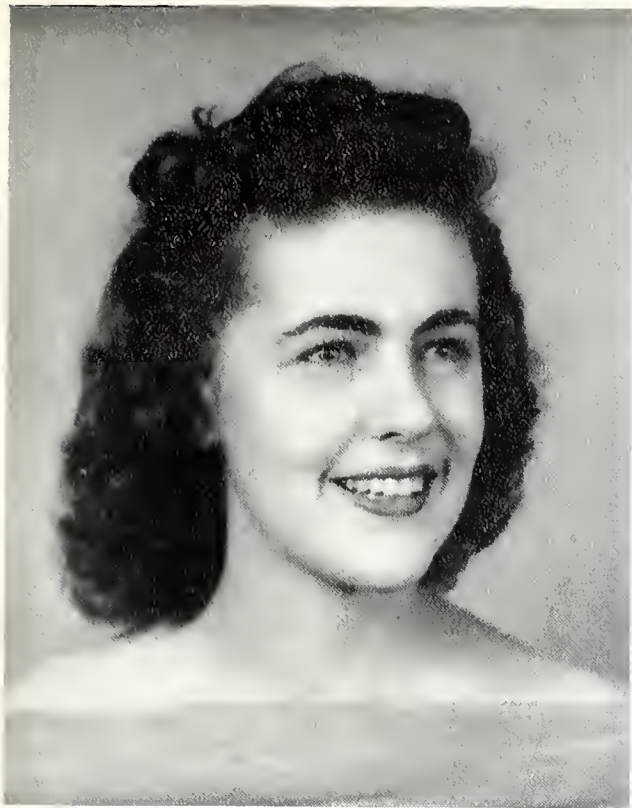

GERALDINE SUMRALL



EVA DECELL

MARY McRAE

Beauties

COLLEGE



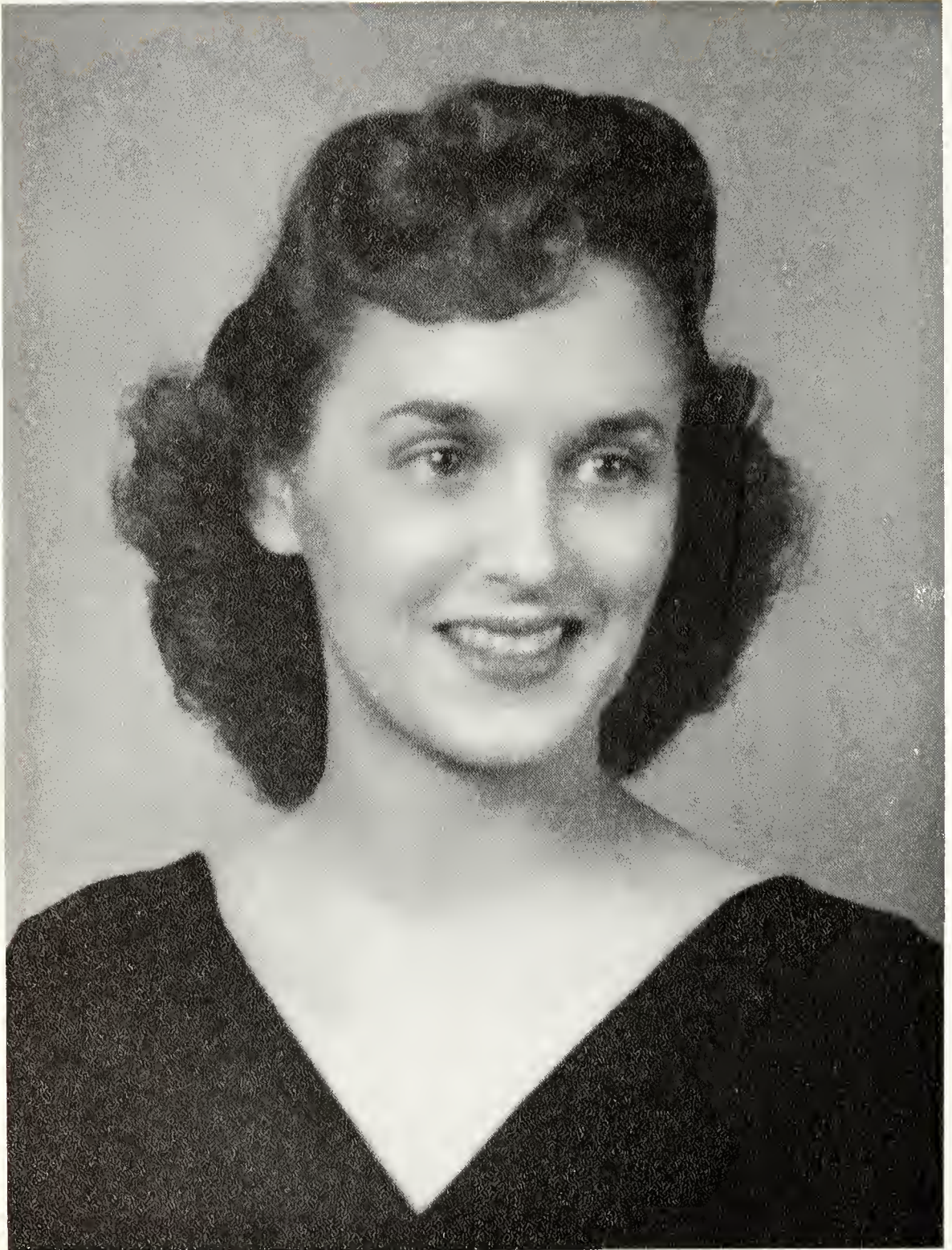

ANN RHYMES

AT MILLSAPS

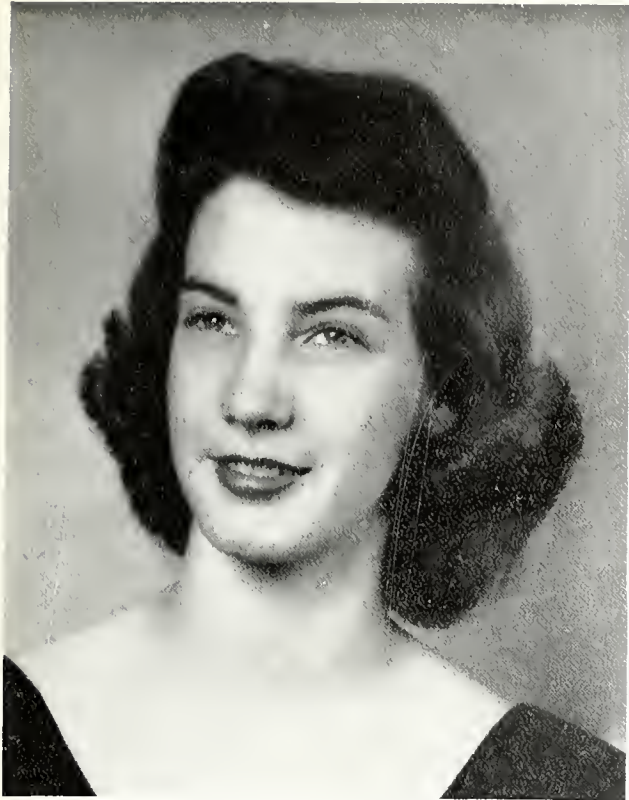

MARY STONE



HELEN RICKS

GERTRUDE TRIPLET



Beauties

COLLEGE



MILLICENT LAMPE

A T M I L L S A P S



ALICE NOEL NEILSON

BETH BARRON

BETTYE HUGHES



Beauties

COLLEGE

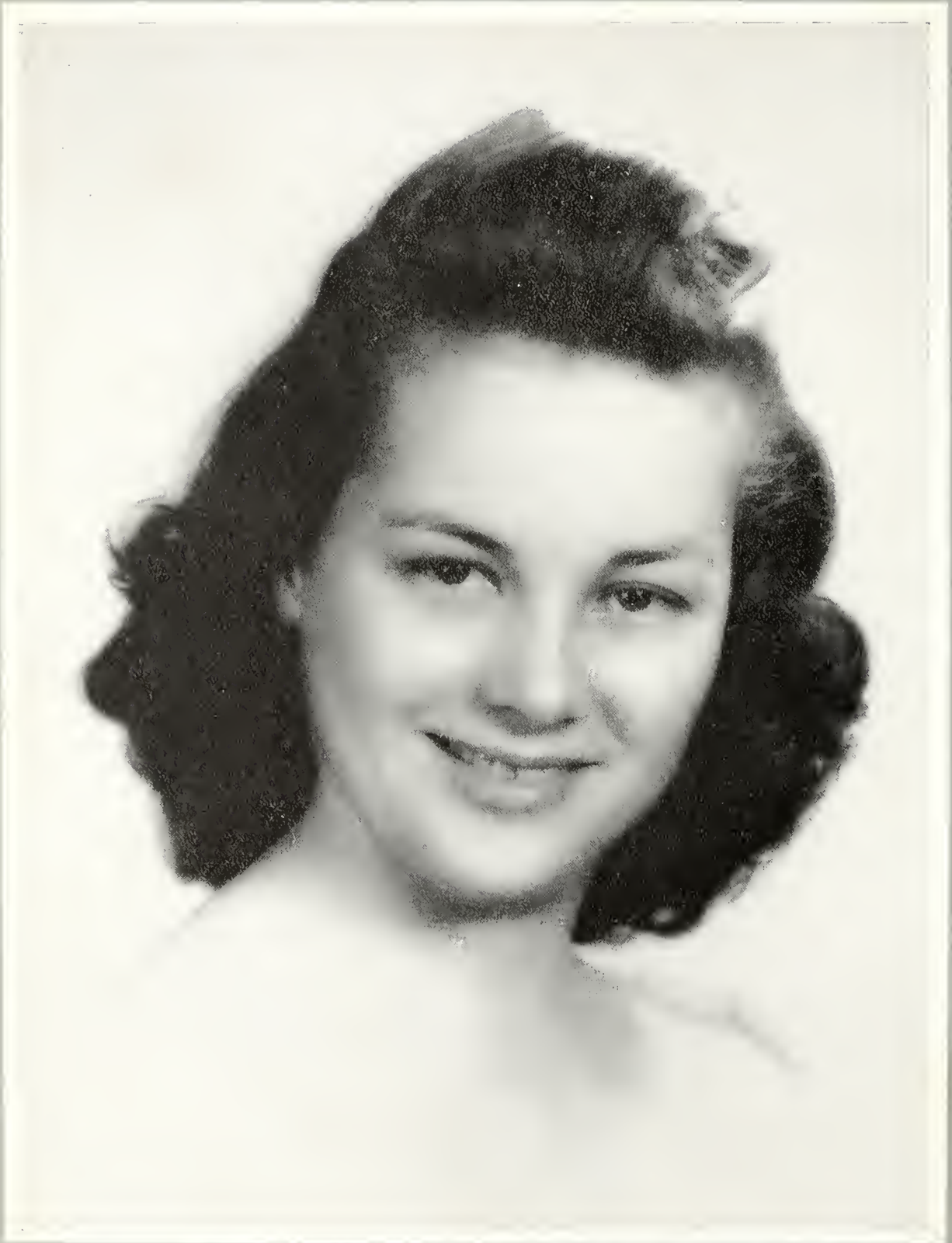

EDITH CORTRIGHT

AT MILLSAPS



UNA CALDWELL



FLORA MAE ARANT

HETTIE FAYE BEASLEY



Beauties

COLLEGE



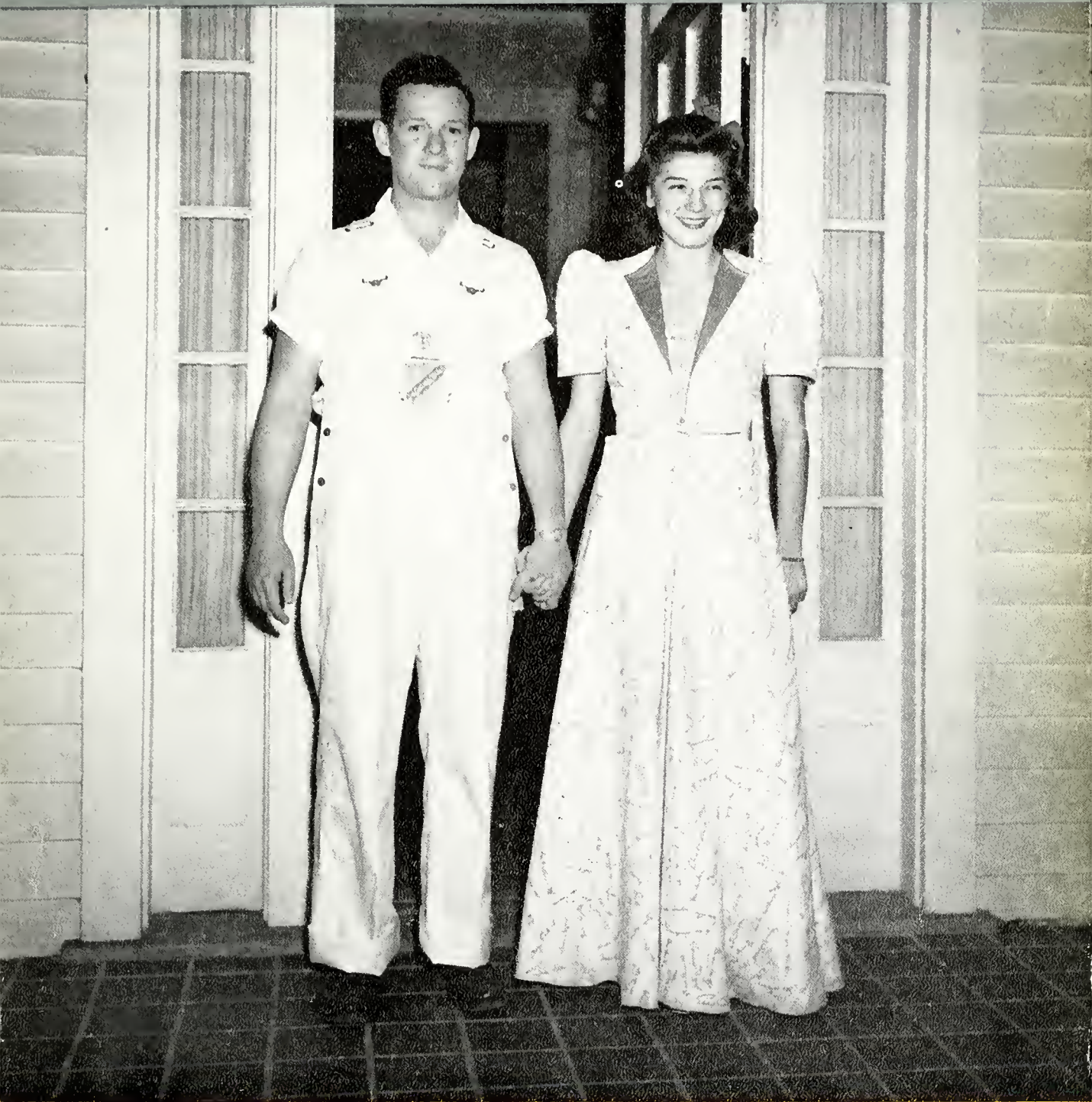

The S O C I A L S





E M P Y R E A N S

OFFICERS

President - - - - PHILIP ROYAL
 Vice-President - - FRANCES PEEVY
 Secretary - - - JANE LANDSTREET
 Treasurer - - RICKETTS CHILDRESS

The Emphyreans, successors to the Barbarians, executed many successful activities these past few months. Outside speakers, games, and projects gave a never ending tone of variety to their programs. They led and pushed the way in making Play Night a reality.



Standing—FLEMING, NAVARRO, ROSS, LAUDERDALE, STOKES
 Seated—ARMSTRONG, KELLUM, ROSSIE

The P A N - H E L

M E N

OFFICERS

President	- - - - -	BOYD KELLUM
Vice-President	- - - - -	EMMETT ROSSIE
Secretary	- - - - -	JAMES ARMSTRONG

Representatives of the fraternities meet once, then again, with Rush Week jammed in between. The first time they carefully formulate necessary plans and precautions. At the second meeting an actual count of casualties is made and formal protests are filed. Of course, plans for cooperation are always made, and for once a nifty dance emerged.



Standing—BURDETTE, BEASLEY, TRIMBLE, SUMRALL, MURPHY, MANSFIELD, GALLOWAY. Seated—PEELER.

L E N I C Councils

W O M E N

OFFICERS

President	- - - - -	ELIZABETH PEELER
Vice-President	- - - - -	BETTY MURPHY
Secretary	- - - - -	CECILIA BURDETTE
Treasurer	- - - - -	GERALDINE SUMRALL

This group of sorority leaders meets for the purpose of "solving" problems. They rule very firmly with gloved hands and achieve much criticism and partial success. At present the question of closed rushing during the summer is prominent, as we go to press no decision about this has been reached.

EPSILON CHAPTER

Puffing along under Perennial Prexy Ball, '42 found the Phi Mus joyfully opening their arms to receive the national canning champion, Maude Ella Majure. But this was not the extent of their endeavor, for Betty "These glasses don't mean nothing" Murphy continued to uphold the chapter scholastic average by patting Dr. White's exposed scalp and smiling prettily at Prof. Sanders. Upholding the love life of the chapter, Miss Ann snared Navarro and his pin. Not to be outdone by I. R. C., Phi Mu inducted into membership Dell "How to have and raise a family" Gregg.

OFFICERS

President	- - - - -	CORINNE BALL
Vice-President	- - - - -	JANE CLARK
Secretary	- - - - -	BETTY MURPHY
Treasurer	- - - - -	MARY LEE BUSBY

MEMBERS

MINTIE ACKER	MAXINE HARPER
CORINNE BALL	CORNELIA HARRISON
HAZEL BAILEY	FRANCES IRBY
ELSIE BARLAND	MAUDE ELLA MAJURE
JEAN BARNETT	MARGARET MASON
ALICE BENDING	MARY ANNA MAYO
CAROLYN BEST	MARJORIE MOUNGER
MARTHA BOGER	BETTY MURPHY
FRANCES BRADY	HELEN McGEHEE
ELIZABETH BRIEN	VIRGINIA McKEOWN
MARY LEE BUSBY	GERALDINE REAGAN
JANE CLARK	ANN RHYMES
LORNA COLLISON	KATHERINE RIDDELL
RACHEL CONNER	ELIZABETH RIDDELL
ROSEMARY CORLEY	SYLVIA ROBERTS
MARY DAVIS	FRANCES SOMERS
JEAN DAY	JANICE TRIMBLE
MARTHA LOUISE DENT	GERTRUDE TRIPLETT
SUENETTE DINKINS	MARTHA NELL WILLINGHAM
ANN DUKE	JACQUELINE WREN
EMMA GENE GAINNEY	FRANCES WROTEN
MARJORIE HAMMER	

M U



Acker, Ball, Bailey, Barland, Barnett, Bending, Best, Boger, Brady, Brien, Busby, Clark, Collison, Conner, Corley, Davis, Day, Dent, Dinkins, Duke, Gainey, Hammer, Harper, Harrison, Irby, Majure, Mason, Mayo, Mounger, Murphy, McGehee, McKeown, Reagan, Rhymes, K. Riddell, E. Riddell, Roberts, Somers, Trimble, Triplett, Willingham, Wren, Wroten.



K A P P A

M U C H A P T E R

Taking and returning pins in a sort of geometric progression, Kappa Delta's wooed and repented their way through '42. This amazing success may have been due to the sweater parade every Wednesday, led by Louise "Sweater Girl" Miller. Milly rested on her laurels, and did nothing but look ornamental . . . as usual. Grubbs grabbed gobs of glory glibly gabbing over the radio, carefully chaperoned by "Don't take me seriously" Buchanan. Mansfield piled up a mountain of honors, and then "ran up," or "ran down," for Miss Millsaps. The key to the chapter's prosperity lay in the rigorous rushing campaign, as evidenced by the attempted pledging of "Miss" Mirl Whitaker.

OFFICERS

President	- - - - -	MARTHA MANSFIELD
Vice-President	- - - - -	KATHERINE GRIMES
Secretary	- - - - -	BARBARA BOSWELL
Treasurer	- - - - -	GERALDINE SUMRALL
Assistant Treasurer	- - - - -	VIRGINIA MINYARD
Editor	- - - - -	GLENN SWEANY

MEMBERS

FLORA MAE ARANT	CAROL LOWE
BARBARA BOSWELL	MARJORIE MAGRUDER
ELIZABETH BUCHANAN	MARTHA MANSFIELD
UDINE BURNS	ALTHEA MARTIN
ALMA ELIZABETH CARL	CAROLYN McPHERSON
JOAN CARL	LOUISE MILLER
MARY EMMA ERVIN	VIRGINIA MINYARD
ALICE FINK	JEAN MORRIS
RUTH GIBBONS	SARAH KATHLEEN POSEY
MILDRED GREENWAY	VIRGINIA PRICE
BONNIE GRIFFIN	DOROTHY RAYNHAM
KATHERINE GRIMES	JACQUELINE ROGERS
MARIE GRUBBS	SUE SMITH
ANNIE MARION GUYTON	ANN SPENGLER
CHARLINE HARRIS	KATHLEEN STANLEY
VIRGINIA HELM	JACQUELINE STEVENS
ROSELLE KNIGHT	GERALDINE SUMRALL
MILLICENT LAMPE	GLENN SWEANY
BETTY CLYDE LLOYD	SARAH ZEIGLER

DELTA



Arant, Boswell, Buchanan, Burns, A. Carl, J. Carl, Ervin, Fink, Gibbons, Greenway, Grimes, Grubbs, Guyton, Harris, Helm, Knight, Lampe, Lloyd, Lowe, Magruder, Mansfield, Martin, McPherson, Miller, Minyard, Morris, Posey, Price, Raynham, Rogers, Smith, Spengler, Stanley, Stevens, Sumrall, Sweany, Zeigler.



B E T A S I G M

ALPHA ZETA CHAPTER

These fugitives from the Olympics took women's intramurals without disturbing their make-up, and Cecil Haeuser developed a near monopoly of the football team. Peeler emerged as a B. W. O. C. and Prissy continued to priss to no good purpose whatever. Support from the Governor's Mansion resulted in the biggest crop of pledges on record. Politically they managed to cop a class office—to their utter amazement—and Godbold continued to manage things both in the sorority and on the campus.

OFFICERS

President	- - - - -	HETTIE FAYE BEASLEY
Vice-President	- - - - -	ELIZABETH PEELER
Corresponding Secretary	- - - - -	CLARINE RUSH
Recording Secretary	- - - - -	ARONELLE LOFTON
Treasurer	- - - - -	JULIA WASSON
Editor	- - - - -	RUTH GODBOLD
Warden	- - - - -	SUE McCORMACK
Rush Captain	- - - - -	PRISCILLA MORSON

MEMBERS

SARAH JEAN APPLEWHITE	RUTH INGRAM
DORIS AUSTIN	CHARLOTTE JONES
HETTIE FAYE BEASLEY	GLADYS LITTON
HELEN BOOTH	ARONELLE LOFTON
MARY ALICE BOYLES	PRISCILLA MORSON
GENE BYRD	CAROLYN MYERS
ALLIE RUTH CHATHAM	SUE McCORMACK
BILLIE JANE CROUT	ELIZABETH PEELER
MARY JOE CURRIE	HARRIET REAGAN
MILDRED DYCUS	CLARINE RUSH
TOMMIE GIBSON	MARY LOUISE SHERIDAN
RUTH GODBOLD	DOROTHY SIMPSON
DORIS GREEN	PEGGY STROUD
MARY ANNA GREGORY	GERTRUDE SWARTZ
CECIL HAEUSER	MARGARET TAYLOR
BETTYE HUGHES	JULIA WASSON

A O M I C R O N



Applewhite, Austin, Beasley, Booth,
Boyles, Byrd, Chatham, Crout, Currie,
Dycus, Gibson, Godbold, Green, Greg-
ory, Haeuser, Hughes, Ingram, Jones,
Litton, Lofton, Morson, Myers, Mc-
Cormack, Peeler, Reagan, Rush, Sheri-
dan, Simpson, Stroud, Swartz, Taylor,
Wasson.



CHIO

CHI DELTA CHAPTER

This year found these little girls in fine spirits, with Clara toying with seven A's and with Hix swimming like a mermaid. Of course, confusion developed as two Queens emerged, Smylie of the Freshmen and Stone as Miss Millsaps. Faculty support and contact were arranged by Dickerson. The peace of this scene was continually disturbed by a streak of red and Sheff's significantly snappy chatter. Ricks added to this by telling someone about Nat, calling a meeting of Sigma Lambda, or editing this book.

OFFICERS

President	- - - - -	MARY STONE
Vice-President	- - - - -	HELEN RICKS
Secretary	- - - - -	MARY ELIZABETH NORDIN
Treasurer	- - - - -	HELEN RUOFF
Pledge Instructor	- - - - -	CECILIA BURDETTE

MEMBERS

BETTY ADAMS	MIRIAM JONES
HELEN ALEXANDER	JANE KERN
BETTY BARNER	MIRIAM LANCASTER
BETH BARRON	FLORENCE MARS
CECILIA BURDETTE	JO ANN MOORE
GENEVIEVE BURDETTE	DORIS MURPHREE
EDITH CORTRIGHT	DOROTHY MURPHREE
FRANCES J. CRUISE	MARY McRAE
EVA DECELL	ALICE NOEL NEILSON
BEVERLEY DICKERSON	MARY ELIZABETH NORDIN
MAYE EVELYN DOGGETT	CLARA PORTER
MAI EAGER	LOUISE PULLEN
ROWENA ELLIS	KATHERINE RICHARDSON
WINNIE LEE FARMER	HELEN RICKS
ANNIE LAURIN GALLOWAY	MARY ROSS
GERTRUDE GIBSON	HELEN RUOFF
NANCY GRAHAM	MARTHA SHEFFIELD
JEAN GRAMBLING	VIRGINIA SHERMAN
GWYNN GREEN	MARTHA ANN SMYLIE
MARY ANN GREEN	MARY STONE
VIRGINIA HANSELL	THELMA THOMPSON
HELEN HAYES	LADY BETTY TIMBERLAKE
ANN HERBERT	NELL TRIPLETT
MITTIE HIX	AMELIA WATKINS
BETTY JO HOLCOMB	JULIA MAY WATKINS
MARION HOWARD	ANNA RAE WOLFE
DORIS JEHL	NELL WOOD

MEGA



Adams, Alexander, Barner, Barron, C. Burdette, G. Burdette, Cortright, Cruise, DeCell, Dickerson, Doggett, Eager, Ellis, Farmer, Galloway, Gibson, Graham, Grambling, G. Green, M. A. Green, Hansell, Hayes, Herbert, Hix, Holcomb, Howard, Jones, Kern, Lancaster, Mars, Moore, Doris Murphree, Dot Murphree, McRae, Neilson, Nordin, Porter, C. Pullen, L. Pullen, Richardson, Ricks, Ross, Ruoff, Sheffield, Sherman, Smylie, Stone, Thompson, Timberlake, Triplett, Watkins, Wolfe.



K A P P A

A L P H A M U C H A P T E R

Major Millsaps heaved a sigh of relief as little grand-nephew Bobbie Buie came to dear old Millsaps, and Robert E. Lee slept more peacefully as he joined the courageous force of Confederates. Dabbs, of course, ate his vitamins and shed his coat as the temperature went down. Chastain groomed himself to take over when Duke and Cephus are drafted. Membership in the Auxiliary declined, but Helen and Mary Lee remain true to the Crimson and the Gold. Lauderdale did a bang-up, though somewhat sleepy eyed job of directing student affairs. Rounding out their activities, the Order "Topped" the "Y."

OFFICERS

I	- - - - -	RICHARD LAUDERDALE
II	- - - - -	BILLY ROSS
III	- - - - -	EDWIN DANIELS

MEMBERS

WALTER BASKIN	BALDWIN LLOYD
PHIL BASS	JAMES LONGINOTTI
THOMAS BELL	JAMES OGDEN
CHARLES BINGHAM	WALTER RIDGEWAY
REID BINGHAM	BOB ROBERTS
JOHNNY BLACK	BREWSTER ROBINSON
D. T. BROCK	JACK ROGERS
BOBBIE BUIE	JACK ROSS
CLEM CROOK	BILLY ROSS
JAMES CHASTAIN	CHARLES SCOTT
BILL CUNNINGHAM	TOM SCOTT
HARWELL DABBS	CHARLES SUMMER
EDWIN DANIELS	JAQUE SUMNER
HAROLD DOUGLAS	ZACH TAYLOR
DUDLEY GALLOWAY	ED TOPP
EUGENE HARLAN	JERRY TROY
DWIGHT HICKMAN	ALEC WATKINS
REX HOLLAND	JOHN WEBB
DEWITT JAMES	NEY WILLIAMS
RICHARD LAUDERDALE	SONNY WILLIAMS
JULIAN LIPSCOMB	WILLIAM WILLIAMS

A L P H A



Bass, Bell, C. Bingham, R. Bingham, Brock, Buie, Crook, Chastain, Cunningham, Dabbs, Daniels, Douglas, Galloway, Harlan, Hickman, Holland, James, Lauderdale, Lipscomb, Lloyd, Longinotti, Ogden, Ridgeway, Roberts, Robinson, Rogers, J. Ross, W. Ross, C. Scott, T. Scott, Summer, Taylor, Topp, Troy, Watkins, C. Williams, N. Williams, W. Williams.



K A P P A

ALPHA UPSILON CHAPTER

The Sigs added another little tradition unto themselves as "Man Mountain" Stewart filled the shoes Womack so recently left. They won the bucket Stunt Night, and this trophy adds a certain "Siggish" note to the new house. The only two solid and sober members of the chapter, Bob Nichols and B. B. Brady, continued to be regular little "Mothers' helpers" about the campus. John took lessons from brother Albert on how to run a four year college romance successfully.

OFFICERS

President	- - - - -	ED FLEMING
Vice-President	- - - - -	BOYD KELLUM
Secretary	- - - - -	SAM BIRDSONG
Treasurer	- - - - -	FRED TATUM

MEMBERS

SAM BIRDSONG	BOB NICHOLS
BUFORD BLOUNT	MALCOLM PHILLIPS
JUDGE BRADY	LAWRENCE RABB
CHARLES CARMICHAEL	HOUSTON ROBY
BILLY CARTER	ALBERT SANDERS
N. E. CLARKSON	JOHN SANDERS
JULIUS CRISLER	COLBERT SILVEY
CHARLES DENT	THOMAS SPENGLER
LEE DICKSON	RAY STEWART
ED FLEMING	JAMES STUCKENSCHNEIDER
TOM GARRAWAY	FRED TATUM
DAVID GAYDEN	BUBBER WALKER
VERNON GOODWIN	RAGLAND WATKINS
DONNIE GUION	MITCHELL WELLS
TOMMIE HATHORN	FRANK WILLIAMS
BOYD KELLUM	ED WILSON
RAYMOND MARTIN	CLIFTON WILSON
LOUIS MIAZZA	GEORGE WILSON
DAN McCafferty	DONALD WINNER
MAC McINNIS	NOEL WOMACK
CARL McPHERSON	

S I G M A



Birdsong, Brady, Carmichael, Carter, Clarkson, Crisler, Dent, Dickson, Fleming, Garraway, Gayden, Goodwin, Guion, Hathorn, Kellum, Martin, Miazza, D. McCafferty, J. McCafferty, McInnis, McPherson, Nichols, Phillips, Rabb, Roby, A. Sanders, J. Sanders, Silvey, Smith, Spengler, Stewart, Stuckenschneider, Tatum, Walker, Watkins, Wells, Williams, E. Wilson, C. Wilson, Winner, Womack.



P I K A P

ALPHA IOTA CHAPTER

To completely blast last year's record of 0, Pikes scattered their pins to the four winds in '42. True, pinnees returned most of them—on grounds of desertion. Navarro covered himself with glory pinning Miss Ann and stretching to the height of Master Major. Mirl also accomplished two noteworthy deeds; he took everyone's picture, and convinced Marie that he really is true to Jewel. The Calloway boys brought scholastic, musical, and social distinction to the chapter.

OFFICERS

President	- - - - -	LOUIS NAVARRO
Vice-President	- - - - -	WILFORD DOSS
Secretary	- - - - -	BOBBY HOLYFIELD
Treasurer	- - - - -	DAVIS HAUGHTON

MEMBERS

CHARLES ALLEN
JAMES ARMSTRONG
ADEN BARLOW
DON BOSWELL
DUNCAN BRACKIN
CHARLES BURNHAM
DEANE CALLOWAY
JAMES CALLOWAY
JEAN CALLOWAY
JAMES CARTER
J. W. CHATHAM
EDSELL COOK
HERBERT CRISLER
WILFORD DOSS
MARK ETHERIDGE
KINCHEN EXUM
JACK GLAZE
DAVID HARPOLE
DAVIS HAUGHTON
JAMES HOLDER
BOBBY HOLYFIELD
JACK KING
HILLMAN MATHIS
SHELBY MATHIS

CLAY MILLER
JOHNNY MILLER
CAROL MITCHELL
JOHNNY MORROW
DON MIZELL
DAN McCULLEN
MARION McGOUGH
MIKE McLaurin
MELDON McWILLIAMS
LOUIS NAVARRO
WALTER NEIL
GENE NELSON
ROMULUS PITTMAN
CHARLTON ROBY
MAURY ROSS
WALLACE RUSSELL
T. C. SCHILLING
BRUCE SMITH
LAWRENCE WARING
BRADFORD WELLS
MIRL WHITAKER
BUDDY WOFFORD
BILLY WRIGHT
ROBERT YARBROUGH

P A L P H A



Allen, Armstrong, Barlow, Boswell, Brackin, Burnham, D. Calloway, Bo Calloway, J. Calloway, Chatham, Cook, Crisler, Doss, Etheridge, Exum, Glaze, Harpole, Haughton, Holder, Holyfield, King, H. Mathis, S. Mathis, Miller, Mitchell, Morrow, Mizell, McCullen, McGough, McLaurin, McWilliams, Navarro, Neil, Nelson, Pittman, Ross, Russell, Schilling, Smith, Waring, Wells, Whitaker, Wofford, Wright, Yarbrough.



L A M B D A

T H E T A E T A Z E T A

The Lambda Chis drifted through '42 under the doubtful guidance of "I never forget anything" Holmes. Freshman Frye became a campus personality almost as colorful, though not as loud as Wright. The chapter, the dramatic club, and Lorna lost Schiek to the army. Gillis teamed up with Stone, and the two had a hand in nearly every campus activity.

OFFICERS

President	- - - - -	ALAN HOLMES
Vice-President	- - - - -	EMMETT ROSSIE
Secretary	- - - - -	BILL SHANKS
Treasurer	- - - - -	BILLY MINGEE

MEMBERS

JAMES BASS	BILLY MINGEE
BILLY BROWNE	RICHARD MIZE
ROBERT BUCCI	TOM NEELY
TOMMY CANTRELL	JOHN POOLE
EDWIN DAWKINS	EMMETT ROSSIE
HARRY FRYE	SAM SCHIEK
FLOYD E. GILLIS	BILL SHANKS
ALAN HOLMES	HUNTER STOKES
SPAULDEN JONES	OSBORNE TRAYLOR
ED KRAMER	DAVID WATTS
MATT LEMLY	CALVIN WELLS
EVANS LOVITT	M. J. WILLIAMS
SWEP LOVITT	JIM WILSON
LESLIE MATTHEWS	DAN WRIGHT



CHI ALPHA



Bucci, Cantrell, Dawkins, Frye, Gillis,
Jones, Kramer, Lemly, Lovitt, Mat-
thews, Mingee, Mize, Poole, Rossie,
Schiek, Shanks, Stokes, Traylor, Watts,
Wells, Williams, Wilson, Wright.

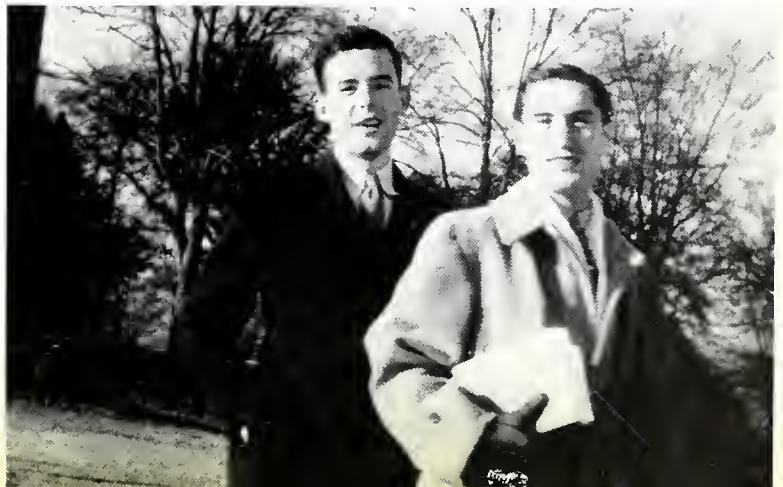





The ACTIVITIES



ETA SIGMA

OFFICERS

President - - - - - RICHARD LAUDERDALE
 Secretary - - - - - DR. FINCHER

MEMBERS

Students

DOLORES CRAFT
 HARWELL DABBS
 DAVIS HAUGHTON
 RICHARD LAUDERDALE
 FRANCES PEVEY
 BILLY ROSS
 CHARLTON ROBY
 FRED TATUM
 JANICE TRIMBLE

Faculty

DR. H. M. BULLOCK
 MR. H. W. COBB
 DR. J. A. FINCHER
 DR. R. H. MOORE
 DR. W. E. REICKEN
 DR. M. L. SMITH
 DR. E. S. WALLACE
 DR. V. L. WHARTON

Lauderdale and Roby, not to be left alone on their cold heights of intellectual grandeur, called unto themselves seven scholars of equal ability, and they now make Eta Sigma throb with the heat of knowledge. There is really no conflict between "these" and the "other students," but a gentle fusion as they try to better the mass. In fact, the masses are so proud of the intelligentia that we looked just like them and Dean Works never guessed the difference.

Dabbs
 Haughton
 Lauderdale
 Pevey
 Ross
 Tatum
 Trimble
 Moore
 Reicken
 Smith
 Wharton

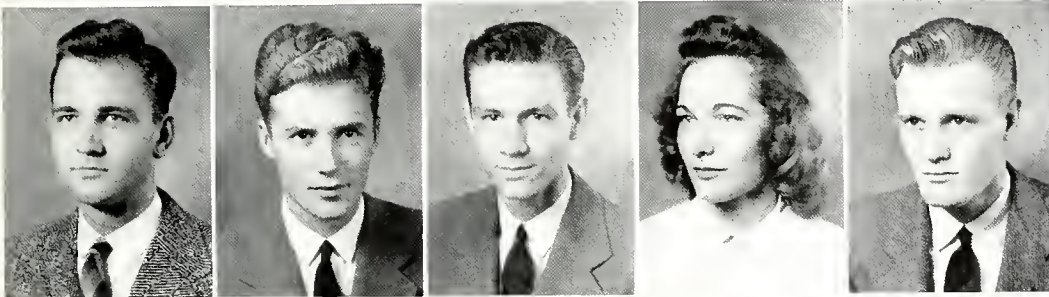



ALVIN J. KING

Due to war conditions, Mr. Boyd Campbell, Dr. Smith, Mr. King, and the officers of the club thought perhaps it would be best to cancel the proposed western tour this year and substitute in its place two shorter trips in and just around Mississippi. This would serve a two-fold purpose: better establish the Singers in home territory, and recruit students for school next year.

The first trip thus proposed took place the last week in February, and touched such important Mississippi cities as Columbus, Starkville, New Albany, Greenwood, Greenville, and Drew; with Memphis, Tenn. as the high point.

The M I L L

The second trip, only proposed at the time of this writing, is to include such cities as Pensacola, Mobile, Moss Point, Biloxi, Gulfport, New Orleans, and Shreveport.

Shorter trips have touched McComb, Crystal Springs, Laurel, and Hattiesburg.

This marks the seventh year of the Millsaps Singers under their present leadership, utilizing their present name. "Pop" King, our beloved director, has deftly guided the group to the pinnacles of musical achievement during this period, and has made from its members one of the finest a capella choirs in the country.

War conditions have somewhat curtailed the Singers' activities this year, but we feel that the message in music which we have to bring will surpass any difficulties. Pop has imparted to every member his love of great religious music, and every person considers it an honor to be a member of the choir.

L S A P S S I N G E R S

OFFICERS

THOMAS SPENGLER - - - - - President
 RUTH GIBBONS - - - - - Vice-President
 SYLVIA ROBERTS - - - - - Secretary
 AVERY PHILP - - - - - Manager

MEMBERS

CHARLES ALLEN
 DORSEY ALLEN
 JEAN BARNETT
 BETH BARRON
 CAROLYN BEST
 SAM BIRDSONG
 BARBARA BOSWELL
 MARY ALICE BOYLES
 BETTY BRIEN
 ALMA ELIZABETH CARL
 JOAN CARL
 JAMES CARTER
 ROSEMARY CORLEY
 HERBERT CRAIG
 CLEM CROOK
 MARY DAVIS
 BEVERLEY DICKERSON
 ANN DUKE
 EMMA GENE GAINAY
 RUTH GIBBONS
 JACK GLAZE
 VERNON GOODWIN
 JEAN GRAMBLING
 MILDRED GREENWAY
 KATHERINE GRIMES

JAMES HINMAN
 JAMES HOLDER
 FRANCES IRBY
 EVALINE KHAYAT
 JACK KING
 JANIE LOU KING
 ROSELLE KNIGHT
 MIRIAM LANCASTER
 JANE LANDSTREET
 MYRTIS LOFLIN
 CARROLL LOWE
 FLORENCE MARS
 LENELL MAXCY
 LOUISE MILLER
 WILLIAM MINGEE
 VIRGINIA MINYARD
 MARJORIE MOUNGER
 WALTER NEILL
 JAMES OGDEN
 ROBERT PEARSON
 AVERY PHILP
 JOHN POOLE
 CLARA PORTER
 VIRGINIA PRICE
 LOUISE PULLEN

KATHERINE RICHARDSON
 WALTER RIDGWAY
 BOB ROBERTS
 SYLVIA ROBERTS
 JACQUELINE ROGERS
 ELLENITA SELLS
 MARTHA SHEFFIELD
 THOMAS SPENGLER
 KATHLEEN STANLEY
 JACQUELINE STEVENS
 HUNTER STOKES
 MARY STONE
 KATHERINE STRAIT
 THELMA THOMPSON
 EDWIN TOPP
 NELL TRIPLETT
 JERRY TROY
 LAWRENCE WARING
 ALEC WATKINS
 DAVID WATTS
 EDWIN WILSON
 BUDDY WOFFORD
 NOEL WOMACK
 JACQUELINE WREN
 FRANCES WROTEN



ALPHA PSI OMEGA

This is the organization at which all dramatic students look with longing eyes. Already clustered in this club are such talented favorites as Schiek and Nichols, the quiet boys. The members are carefully chosen from the large number of potentials in the Dramatic Club. The duties befalling this club are quite elusive but always before them is the task of instructing the Dramatic Club, their brainchild. Doing this job very thoroughly, as evidenced by the number of performances, the club fills in its program by attacking immediate problems.

OFFICERS

President - - - - - BOB NICHOLS
 Vice-President - - - - - SAM SCHIEK
 Secretary - - - - - TOM SPENGLER

MEMBERS

Student
 SAM BIRDSONG
 ELIZABETH BUCHANAN
 HARWELL DABBS
 HAROLD DOUGLAS
 DUDLEY GALLOWAY
 MARJORIE HAMMER
 ANN HERBERT
 JIM HOLDER
 HELEN HOLT
 MARTHA MANSFIELD
 BETTY MURPHY
 MARY McRAE

LOUIS NAVARRO
 BOB NICHOLS
 HELEN RICKS
 SAM SCHIEK
 CHARLIE SCOTT
 TOM SPENGLER
 MARY STONE

Faculty

DR. R. H. MOORE
 DR. R. S. MUSGRAVE
 DR. M. C. WHITE

Birdsong
 Buchanan
 Dabbs
 Douglas
 Galloway
 Hammer
 Herbert
 Holder
 Holt
 Mansfield
 Murphy
 McRae
 Navarro
 Nichols
 Ricks
 Schiek
 Scott
 Spengler
 Stone
 Moore
 Musgrave
 White

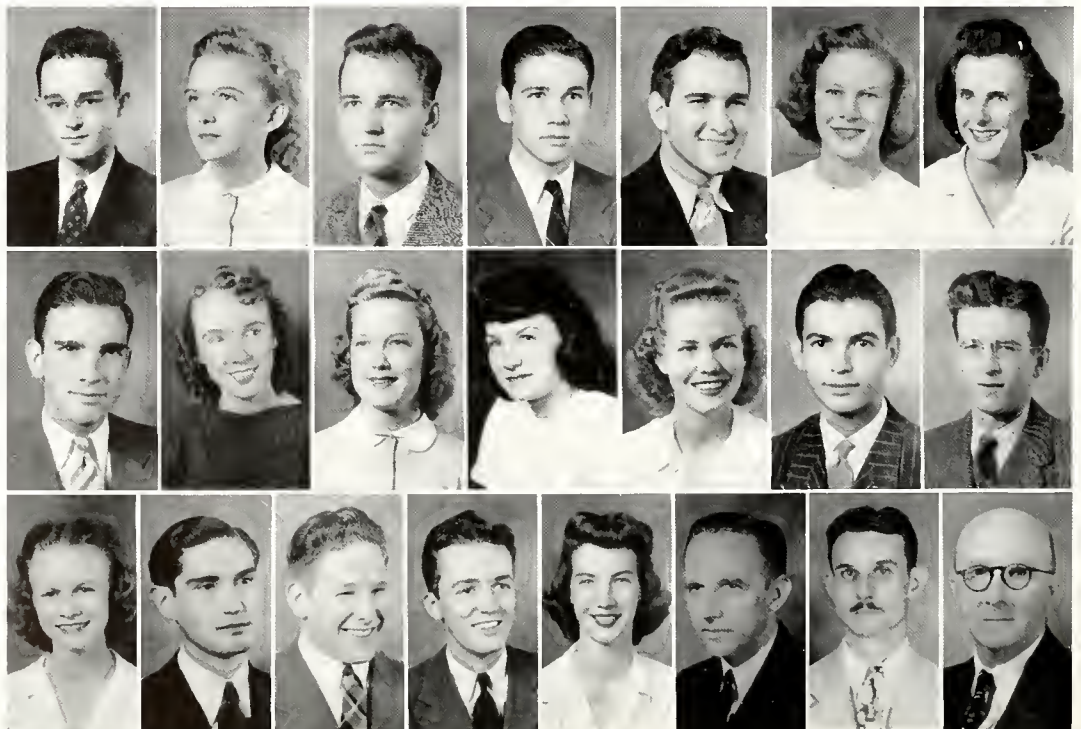

D R A M A T I C C L U B

ONE ACT PLAYS PRESENTED

OFFICERS

President - - - - - BOB NICHOLS
 Vice-President - - - - - SAM SCHIEK
 Secretary - - - - - MARJORIE HAMMER

Two Crooks and a Lady
 The Womenfolks
 Let's Move the Furniture
 What Never Dies
 The Terrible Meek
 They're None of Them Perfect
 Comes Romance

THREE ACT PLAYS PRESENTED

Charley's Aunt

Brassett - - - - - JIM HOLDER
 Jack Chesney - - - - - TOM SPENGLER
 Charles Wykeham - - - - - HAROLD DOUGLAS
 Fancourt Babberley - - - - - SAM SCHIEK
 Kitty Verdun - - - - - MARJORIE HAMMER
 Amy Spettigue - - - - - CHARLINE HARRIS
 Sir Francis Chesney - - - - - CHARLIE SCOTT
 Stephen Spettigue - - - - - DAVID WATTS
 Farmer - - - - - DUDLEY GALLOWAY
 Donna Lucia d'Alvadorez - - - - - ELIZABETH BUCHANAN
 Ela Delahay - - - - - PRISCILLA MORSON

Her Step-Husband

Harvey P. Marshall - - - - - JIM HOLDER
 Dr. Gerald Niles - - - - - TOM SPENGLER
 Limpy Lannigan - - - - - JOHN WHITE
 Officer Shea - - - - - M. J. WILLIAMS
 Mary Marshall - - - - - MARJORIE HAMMER
 Sylvia Allen - - - - - ELIZABETH BUCHANAN
 Miss Emily Paisley - - - - - HELEN HOLT
 Florence Ainslee - - - - - FRANCES WROTEN
 Stella - - - - - JO ANN MOORE

THE PASSING OF THE THIRD FLOOR BACK

Joey Wright - - - - - M. J. WILLIAMS
 Christopher Penny - - - - - JERRY TROY
 Major Tompkins - - - - - JIM HOLDER
 Mrs. Tompkins - - - - - ELIZABETH BUCHANAN
 Vivian - - - - - EDITH CORTRIGHT
 Jape Samuels - - - - - BOB NICHOLS

Harry Larkcom - - - - - ED TOPP
 Miss Kite - - - - - FRANCES WROTEN
 Mrs. Percival de Hooley - - - - - CHARLINE HARRIS
 Stasia - - - - - JO ANN MOORE
 Mrs. Sharpe - - - - - HELEN HOLT
 The Third Floor Back - - - - - JOHN WHITE





LAWRENCE RABB, Editor

The PURPLE

The staff managed the paper very efficiently this past year. Among those who worked hardest were: Peeler, Crisler, Turnage, Harris, Nail, and Carter. An outstanding event was the M. S. P. A. meeting which was held at Millsaps with Editor Rabb as Vice President and General Manager.

EDITORIAL STAFF

Managing Editor	- - - - -	ELIZABETH PEELER
News Editor	- - - - -	HERBERT CRISLER
Sports Editor	- - - - -	FRED TATUM
Feature Editor	- - - - -	BETTYE NAIL
Art Editor	- - - - -	DOT RAYNHAM
Society Editor	- - - - -	HELEN RUOFF
Make-up Editor	- - - - -	CHARLINE HARRIS
Copy Editor	- - - - -	JANICE TRIMBLE
Proof Editor	- - - - -	BILLY CARTER
Exchange Editor	- - - - -	KINCHEN EXUM
Staff Editor	- - - - -	HAROLD TURNAGE
Contributing Editor	- - - - -	ELIZABETH BUCHANAN

FEATURE STAFF—Marjorie Hammer, Martha Sheffield, Thomas Spengler, Kinch Exum, Lady Betty Timberlake, Elizabeth Buchanan, Priscilla Morson, John Malone, Maxine Harper.

NEWS STAFF—Edith Cortright, Barbara Boswell, Wallace Russell, Ruth Godbold, Elizabeth Buchanan, Sue McCormack, Sara Jean Applewhite, Frances Pevey, Ed Topp, Charles Summer, Maury Ross, Bettye Hughes, Harriet Reagan, Marianna Gregory, Marie Grubbs, Alma Zenfell, Frances Somers, Doris Murphree, Malcolm Phillips.

SPORTS STAFF—Jim Stuckenschneider, M. J. Williams.



and WHITE

Look at any copy of the paper and you will see great evidence of this staff's work. Among those who sold many ads and folded and mailed many papers were King, Carmichael, Richardson, Smylie, and Bingham.

Manager Martin is to be commended for his splendid work in such critical times.



RAYMOND MARTIN, Business Manager

BUSINESS STAFF

Assistant Business Manager - - - - - JACK KING
Advertising Manager - - - - - CHARLES CARMICHAEL
Circulation Manager - - - - - REID BINGHAM

ADVERTISING STAFF—John Sanders, Martha Ann Smylie, Katherine Richardson, Tom Garraway, Don Winner.

CIRCULATION STAFF—Helen Booth, Aronelle Lofton, Louise Pullen, Tommie Gibson, Clifton Wilson, Virginia Hansell, Jack Ross, Charles Bingham, James Ogden.





HELEN RICKS, Editor

The BOB

Every effort was made to get this book to the students earlier than usual. As we go to press we sincerely hope that you enjoy every page of it.

Those doing outstanding work are mentioned elsewhere—their pictures are below.

EDITORIAL STAFF

- Assistant Editor - - - - - DAVIS HAUGHTON
- Class Editor - - - - - KATHERINE RICHARDSON
- Organization Editor - - - - - MARIE GRUBBS
- Photographic Editor - - - - - MIRL WHITAKER
- Literary Editor - - - - - CLARA PORTER
- Sports Editors - - - - - JIM WILSON and DUNCAN BRACKIN
- Art Editor - - - - - LOUIS NAVARRO

ASSISTANTS—John Malone, Elizabeth Buchanan, Frances Pevey, Edwin Topp, Bill Shanks, Dorothy Raynham, Sam Birdsong, Ann Duke, Bradford Wells, Leslie Matthews.



A S H E L A

With Peewee and Smylie on the same job how could one go wrong? This is not the complete story for the work of Helen Ruoff, Frances Irby, Bobbie Buie, and Frances Jean Cruise counted for much of the success. From this staff it is evident that all Jackson business men are acquainted with the Bobashela.



JAMES ARMSTRONG, Business Manager

B U S I N E S S S T A F F

Advertising Manager - - - - - EDWIN DANIELS
Circulation Manager - - - - - EVA DECELL
Organizations Manager - - - - - HELEN RUOFF

STAFF ASSISTANTS—Martha Ann Smylie, Martha Boger, Frances Irby, Robert Buie, Frances Jean Cruise, Cornelia Harris, Jane Kern, Eugene Smith, Bubber Walker, Mary Anna Mayo, Mary Emma Irving, Shelby Mathis, Harry Frye, Mitchell Wells, Maury Ross.



OMICRON DELTA KAPPA

The golden key of Omicron Delta Kappa marks male students at Millsaps who are outstanding in such activities as forensics, publications, athletics, scholarship, and club work.

These crusaders for a greater Millsaps meet monthly and devise plans so involved that not even their fellow members can appreciate them. This reservoir of dynamic leadership came through for once with an ingenious plan to make the Millsaps graduate the best farmer yet. This program was backed with a film and a chapel lecture.

In conjunction with Sigma Lambda they dreamed into reality the very successful service club—TOPPER.

OFFICERS

President - - - - - RICHARD LAUDERDALE
 Vice-President - - - - - ALAN HOLMES
 Secretary - - - - - DR. ROSS MOORE

MEMBERS

Student

JAMES ARMSTRONG
 HARWELL DABBS
 FLOYD GILLIS
 ALAN HOLMES
 RICHARD LAUDERDALE
 RAYMOND MARTIN
 LOUIS NAVARRO
 LAWRENCE RABB
 BILLY ROSS
 FRED TATUM
 DAVID WATTS

Faculty

PROFESSOR A. J. KING
 DR. R. H. MOORE
 DR. M. L. SMITH
 DR. E. S. WALLACE
 DR. V. L. WHARTON

Alumni

MR. H. T. NEWELL
 MR. E. BREWER
 MR. FRED SMITH

Armstrong
 Dabbs
 Gillis
 Lauderdale
 Martin
 Navarro
 Rabb
 Ross
 Tatum
 Watts
 Moore
 Smith
 Wharton

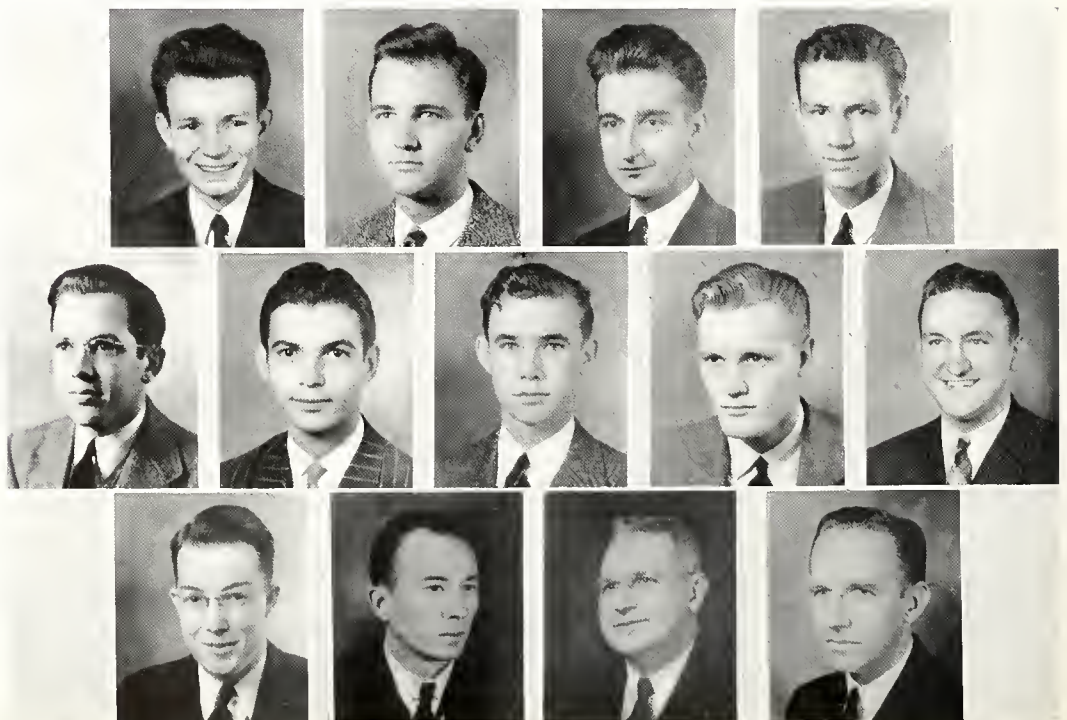

S I G M A L A M B D A

OFFICERS

President - - - - - HELEN RICKS
 Vice-President - - - - - RUTH GODBOLD
 Secretary-Treasurer - - - - - EVALINE KHAYAT
 Historian - - - - - MARTHA MANSFIELD

MEMBERS

Student

RUTH GODBOLD
 EVALINE KHAYAT
 MARTHA MANSFIELD
 FRANCES PEVEY
 KATHERINE RICHARDSON
 HELEN RICKS
 MARY STONE
 GERALDINE SUMRALL

Faculty

MRS. H. W. COBB
 MRS. W. F. GOODMAN
 MRS. M. B. STONE

At the moment of this writing, there are still hopes that Sigma Lambda will come through in her own inimitable way with the annual varsity show. A complete renovation of the Ladies Lounge in Murrah Hall put another star in the sorority crown last year. Deviating from official business, members keep close alumni contacts with L. S. U. and Duke. Dinner meetings once a month keep appetites subdued, tongues limber, and brains exercised.

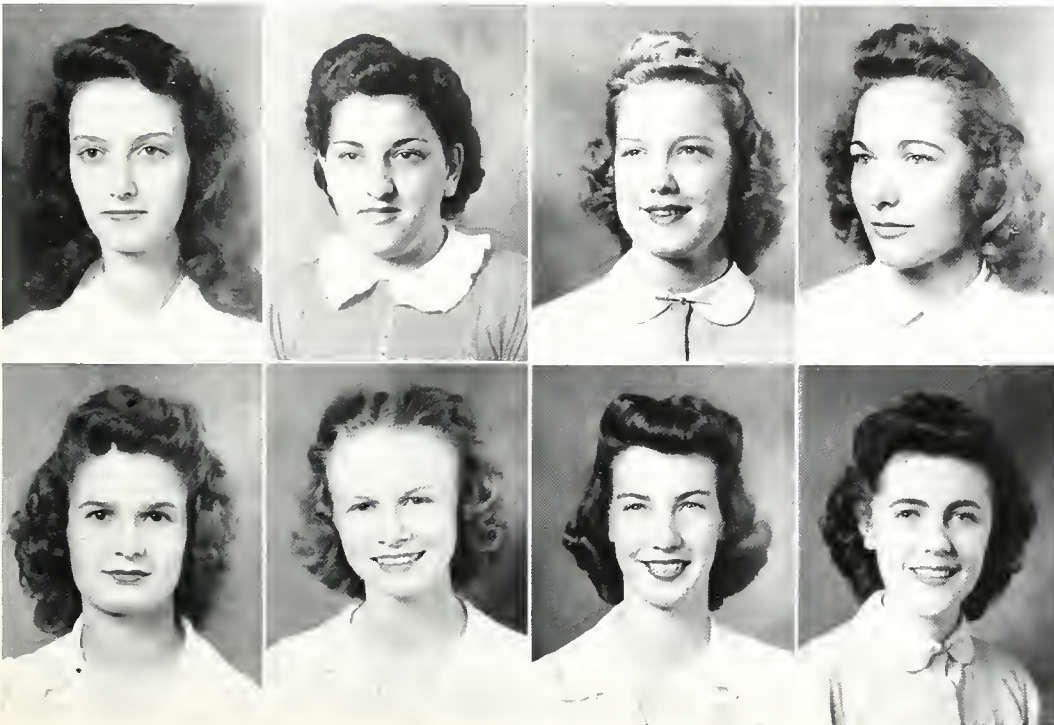

Godbold
 Khayat
 Mansfield
 Pevey
 Richardson
 Ricks
 Stone
 Sumrall

Y. M. C. A. CABINET

The cabinet is a group of select Y. M. C. A. personalities who officially and unofficially run the Y. Meeting twice a month, they attend to such problems as attendance and programs, both of which fluctuate under given conditions.

From these meetings come detailed plans for collaborations with the Y. W. for such events as Student Body Retreat, or Y Sunday. Big events that happened this year were elections and the banquet.

OFFICERS

President - - - - - SAM BIRDSONG
 Vice-President - - - - - BILLY ROSS
 Secretary-Treasurer - - LAWRENCE WARING

MEMBERS

JAMES ARMSTRONG	RAYMOND MARTIN
SAM BIRDSONG	LAWRENCE RABB
DAVIS CHRISTMAS	BILLY ROSS
CLEM CROOK	PHILIP ROYAL
HARWELL DABBS	FRED TATUM
ED FLEMING	ED TOPP
DUDLEY GALLOWAY	LAD WARING
FLOYD GILLIS	DAVID WATTS
DAVIS HAUGHTON	MITCHELL WELLS
BOYD KELLUM	BUDDY WOFFORD
RICHARD LAUDERDALE	

*Armstrong
 Birdsong
 Crook
 Dabbs
 Fleming
 Galloway
 Gillis
 Haughton
 Kellum
 Lauderdale
 Martin
 Rabb
 Ross
 Tatum
 Topp
 Waring
 Watts
 Wells
 Wofford*



Y. W. C. A. CABINET

OFFICERS

President - - - - - EVALINE KHAYAT
 Vice-President - - - - - MARIE GRUBBS
 Secretary - - - - - HELEN RICKS
 Treasurer - - - - - JANE LANDSTREET
 Program Chairman - - - - - FRANCES PEVEY

MEMBERS

RUTH GODBOLD - - - - - Publicity Chairman
 MARTHA MANSFIELD - - - - - Social Chairman
 SUE McCORMACK - - - - - Social Service Chairman
 KATHERINE RIDDELL - - - - - House Chairman
 POLLY STROUD - - - - - Church Relationship
 MARIE WHITEHEAD - - - - - Inter-Sorority

The Y. W. C. A. Cabinet this year has sparked the organization with many ideas and activities.

Among those started—and completed—were the pallet party for all girls in school and the work at the Bethlehem Center. In co-operation with the YM they sponsored student retreat, "Y" Sunday, and "Y" banquet.



Godbold
 Grubbs
 Khayat
 Landstreet
 Mansfield
 McCormack
 Pevey
 Ricks
 Riddell
 Stroud
 Whitehead

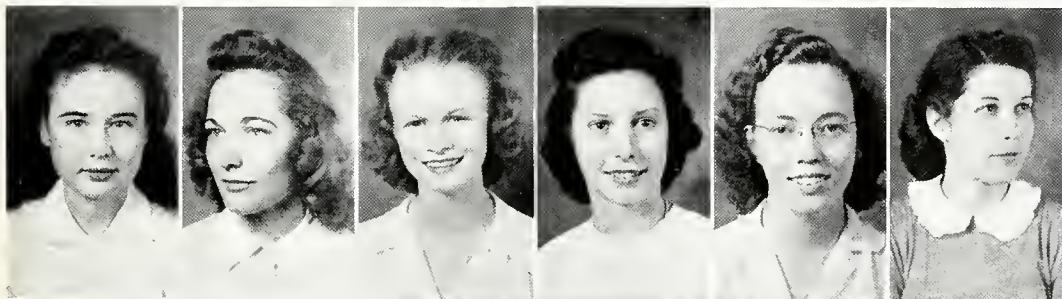

KAPPA DELTA EPSILON

This newly formed fraternity makes an initial bow into the Bobashela with an excellent record. The members are co-eds who in the future desire to teach Johnny his multiplication tables and Mary her verbs. During the Mississippi Education Association meeting many graduates come back and tell of the glories of the teaching profession. The climax comes with a luncheon when the club listens to the true and inescapable problems as described by a former member.

OFFICERS

President - - - - - MARTHA MANSFIELD
 Vice-President - MARY ELIZABETH NORDIN
 Secretary - - - - - JANE CLARK
 Treasurer - - - - - MIRIAM JONES

MEMBERS

<i>Student</i>	<i>Faculty</i>
HAZEL BAILEY	PROFESSOR R. R. HAYNES
CELE BURDETTE	
JANE CLARK	<i>Alumnae</i>
BEVERLEY DICKERSON	MARIANA FORD
JEAN GRAMBLING	SALLY B. NEWMAN
MIRIAM JONES	
MARTHA MANSFIELD	
CAROLYN McPHERSON	
MARY ELIZABETH NORDIN	
HELEN RICKS	
GERALDINE SUMRALL	

Bailey
 Burdette
 Clark
 Dickerson
 Grambling
 Jones
 Mansfield
 McPherson
 Nordin
 Ricks
 Sumrall

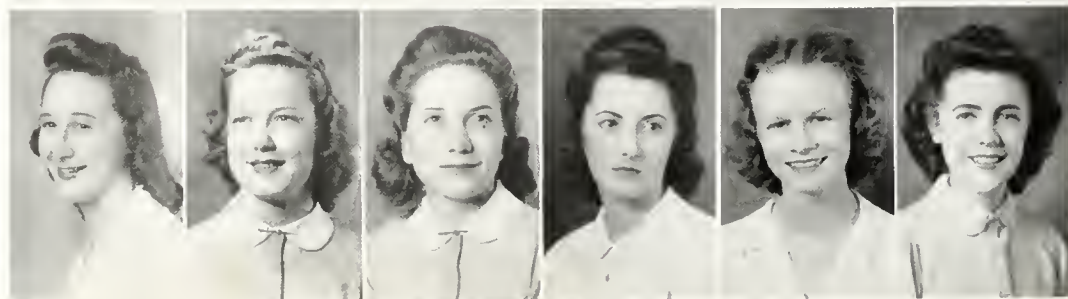

ALPHA EPSILON DELTA

OFFICERS

President - - - - - RAYMOND MARTIN
 Vice-President - - - - - FRED TATUM
 Secretary - - - - - CAROL HERRON
 Treasurer - - - - - BOYD KELLUM
 Historian - - - - - VIRGINIA MINYARD

MEMBERS

Student

JAMES ARMSTRONG
 HARWELL DABBS
 DAVIS HAUGHTON
 CAROL HERRON
 BOYD KELLUM
 J. D. LEGGETT
 RAYMOND MARTIN
 VIRGINIA MINYARD
 MARY McRAE
 FRED TATUM
 MITCHELL WELLS

Faculty

DR. J. A. FINCHER
 PROFESSOR C. B. GALLOWAY
 DR. W. E. REICKEN
 DR. J. M. SULLIVAN

Alpha Epsilon Delta is the official Millsaps honorary pre-med organization. Future physicians and tinkerers with the human frame usually get into it sooner or later. Bi-monthly meetings are held, with speeches by outsiders.

A. E. D. has to its credit the yearly institution of freshman physical exams, and is agitating for a college hospital.

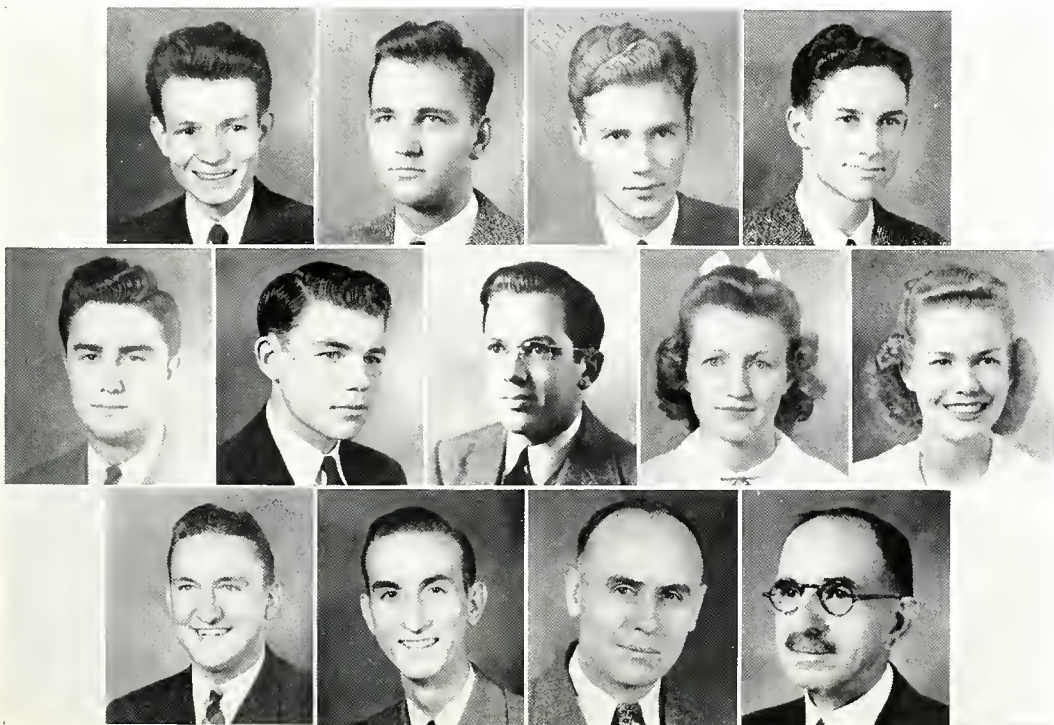

*Armstrong
 Dabbs
 Haughton
 James
 Kellum
 Leggett
 Martin
 Minyard
 McRae
 Tatum
 Wells
 Reicken
 Sullivan*

CHI DELTA

Despite a not-so-subtle slur that blossomed out last year, Chi Delta is actually a literary organization. The members really write — and rather well, too. This year they are indulging in quite a bit of adverse criticism at their “monthly” hen parties.

Coco and Sheffield keep the group amused, while Helen and Mary write what they call “Soupy Stuff.” Janice causes a mild revolution by writing something really good.

If we were at all effusive, we might liken them to a literary flower blooming in a desert—but we will just say they have a glowing literary future, and leave it at that.

OFFICERS

President - - - - - EVALINE KHAYAT
 Vice-President - - - - - MARY STONE
 Secretary - - - - - BETTY MURPHY

MEMBERS

CORINNE BALL	MARY STONE
BARBARA BOSWELL	GERALDINE SUMRALL
RUTH GODBOLD	JANICE TRIMBLE
EVALINE KHAYAT	MISS ELIZABETH CRAIG
BETTY MURPHY	MRS. W. F. GOODMAN
VIRGINIA McKEOWN	MRS. MARY B. STONE
HELEN RICKS	MISS VIRGINIA THOMAS
MARTHA SHEFFIELD	

Ball
 Boswell
 Godbold
 Khayat
 Murphy
 McKeown
 Ricks
 Sheffield
 Stone
 Sumrall
 Trimble
 Thomas



DELTA KAPPA DELTA

OFFICERS

President - - - - - EDWIN DANIELS
 Vice-President - - - RICHARD LAUDERDALE
 Treasurer - - - - - ALAN HOLMES

MEMBERS

Student

REID BINGHAM
 SAM BIRDSONG
 B. B. BRADY
 ED DANIELS
 DUDLEY GALLOWAY
 FLOYD GILLIS
 ALAN HOLMES
 RICHARD LAUDERDALE
 BALDWIN LLOYD
 JAMES McCAFFERTY
 MARION MCGOUGH
 LAWRENCE RABB

BILLY ROSS
 CHARLIE SCOTT
 TOM SCOTT
 BILL SHANKS
 ROY SIMS
 ED TOPP

Faculty

DR. E. S. WALLACE
 PROFESSOR R. R. HAYNES
 PROFESSOR RALPH JONES

Delta Kappa Delta is an assortment of future lawyers and politicians. It was organized in '39, and is one of the existing pre-law fraternities. It is closely connected with the Pre-law Club, of which it is the sponsor. Exhibiting budding political strategy with the faculty, the club tapped Dr. Wallace and Professor Jones this year.

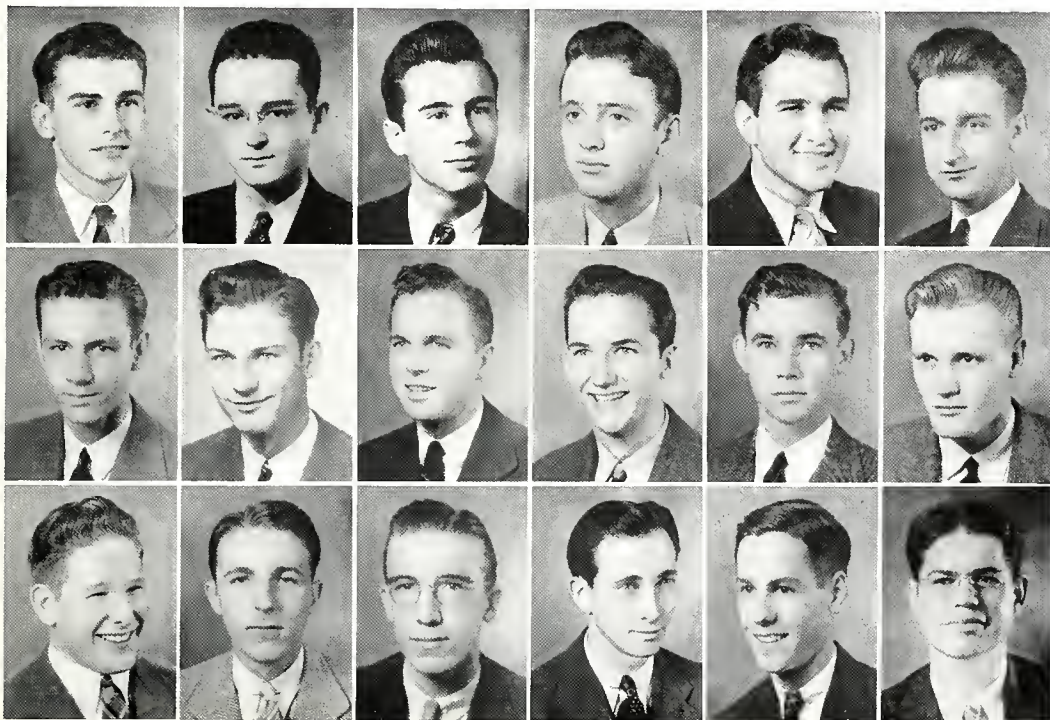

Bingham
 Birdsong
 Brady
 Daniels
 Galloway
 Gillis
 Lauderdale
 Lloyd
 McCafferty
 McGough
 Rabb
 C. Scott
 T. Scott
 Shanks
 Sims
 Topp
 Jones

INTERNATIONAL RELATIONS CLUB

These ladies and gentlemen have a shelf all to themselves in the Carnegie Millsaps library. It is packed with books and pamphlets on the many and varied affairs of this patchy old world.

They know all about the "isms" and "ists." They can tell you the principal product of Argentina and the price of eggs in Antarctica.

Perhaps it won't be wildly exaggerated to say that this gang of long-heads contains our future radicals, politicians, and economists.

OFFICERS

President - - - - - LAWRENCE RABB
 Vice-President - - - - - ALAN HOLMES
 Secretary - - - - - HELEN RICKS

MEMBERS

Student

SAM BIRDSONG
 HARWELL DABBS
 ED DANIELS
 GERTRUDE GIBSON
 FLOYD GILLIS
 DELL GREGG
 ALAN HOLMES
 RICHARD LAUDERDALE
 BALDWIN LLOYD
 ELIZABETH PEELER
 LAWRENCE RABB
 HELEN RICKS

BILLY ROSS
 HELEN RUOFF
 ALBERT SANDERS
 JULIA MAE WATKINS
 FRANK WILLIAMS

Faculty

DR. R. H. MOORE
 DR. E. S. WALLACE
 DR. V. L. WHARTON

Birdsong
 Dabbs
 Daniels
 Gibson
 Gillis
 Lauderdale
 Lloyd
 Peeler
 Rabb
 Ricks
 Ross
 Ruoff
 Sanders
 Williams
 Moore
 Wharton



ETA SIGMA PHI

OFFICERS

President - - - - - CLEM CROOK
 Vice-President - - - - - JANICE TRIMBLE
 Secretary - - - - - MAYE EVELYN DOGGETT
 Treasurer - - - - - RUTH GIBBONS

MEMBERS

Student

DELORES CRAFT
 CLEM CROOK
 MAYE DOGGETT
 KINCH EXUM
 BILL FAZAKERLEY
 RUTH GIBBONS
 BOBBY HOLYFIELD
 HANIEL JONES
 EVALINE KHAYAT
 MARION MCGOUGH
 KATHERINE RICHARDSON
 JANICE TRIMBLE
 NAOMI WARE

DAVID WATTS
 MARIE WHITEHEAD

Faculty

MRS. H. W. COBB
 MISS ELIZABETH CRAIG
 MRS. ARMAND COULLET
 MRS. W. F. GOODMAN
 DR. A. P. HAMILTON
 DR. M. L. SMITH
 DR. A. G. SANDERS

Honorary

MISS ISABEL JOHNSTON

Although they aren't exactly pagan, the members of Eta Sigma Phi try to come as close to it as is decently possible. Students of the classics who escape for three semesters with a B average in their chosen language are tapped for Eta Sigma Phi.

The annual Eta Sigma Phi banquet is something that must be experienced to be described. As we haven't experienced it, this leaves us out in the cold as regards description of such a linguistic **Tour de force**.



Crook
 Doggett
 Exum
 Fazakerley
 Gibbons
 Holyfield
 Jones
 Khayat
 McGough
 Richardson
 Trimble
 Ware
 Watts
 Whitehead
 Sanders
 Smith

MAJORETTE CLUB

Here we present enough reasons for any club to have the support of the student body. They have beauty, brain, and brawn with the accent on brawn which does not lessen the first two. With monopolistic powers these girls guide the intricate destinies of the successful girls intramural program. When they dress in full regalia several times a year to carry on the duties of the club, one realizes the throbbing enthusiasm inspired. Of course, Hettie Faye, or Annie Laurin, or Jean, or Sue, or any of the rest may never direct intramurals and drive convertible Fords, but Miss Decell is teaching them how.

OFFICERS

President - - - - - JEAN BARNETT
 Vice-President - - - - - GLENN SWEANY
 Secretary-Treasurer - - - - - JANICE TRIMBLE
 Intramural Captain - - - HETTIE FAYE BEASLEY
 Woman's Council Representative - CLARINE RUSH

MEMBERS

JEAN BARNETT	ALTHEA MARTIN
HETTIE FAYE BEASLEY	MARY ANNA MAYO
MARTHA BOGER	PRISCILLA MORSON
CECILIA BURDETTE	SUE McCORMACK
BEVERLEY DICKERSON	INEZ PITTMAN
SUNETTE DINKINS	HELEN RUOFF
ANNIE LAURIN GALLOWAY	CLARINE RUSH
GERTRUDE GIBSON	GLENN SWEANY
MIRIAM JONES	JANICE TRIMBLE
MILLICENT LAMPE	ALMA ZENFELL



BAPTIST STUDENT UNION

OFFICERS

President - - - KATHERINE RICHARDSON
 Vice-President - - - - ARONELLE LOFTON
 Secretary - - - - - GERALDINE REAGAN
 Treasurer - - - - - - ZACH TAYLOR

MEMBERS

Student

WAYNE BAKER
 CAROLYN BEST
 BILLY BROWN
 MARTHA DENT
 MARIANNA GREGORY
 BETTY JO HOLCOMB
 ARONELLE LOFTON
 CAROL LOWE

RAYMOND MARTIN
 GERALDINE REAGAN
 KATHERINE RICHARDSON
 ZACH TAYLOR

Faculty

DR. J. A. FINCHER

Katherine Richardson very energetically calls and conducts the meetings of Baptist students on the campus. The work and program is carried on as a part of the total student program of Baptist youth. The activities and meetings fit in very harmoniously with the schedule carried by the members. They strive to help the freshman members orient themselves on the campus and find useful tasks to perform.

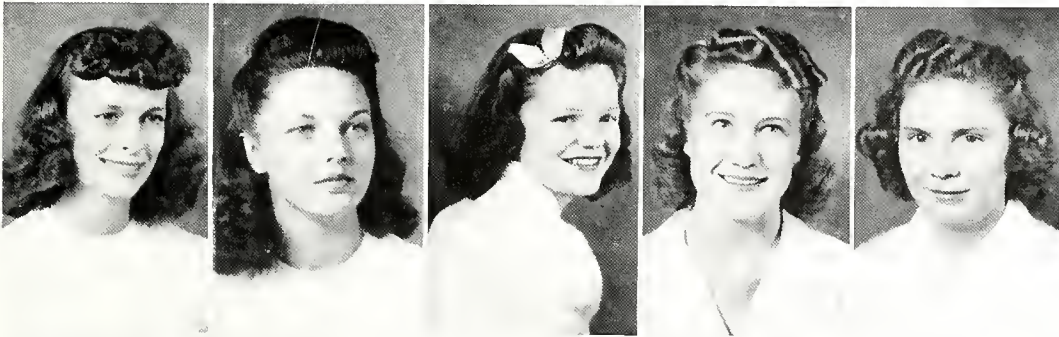

*Best
 Dent
 Gregory
 Holcomb
 Lofton
 Lowe
 Martin
 Reagan
 Richardson
 Taylor*

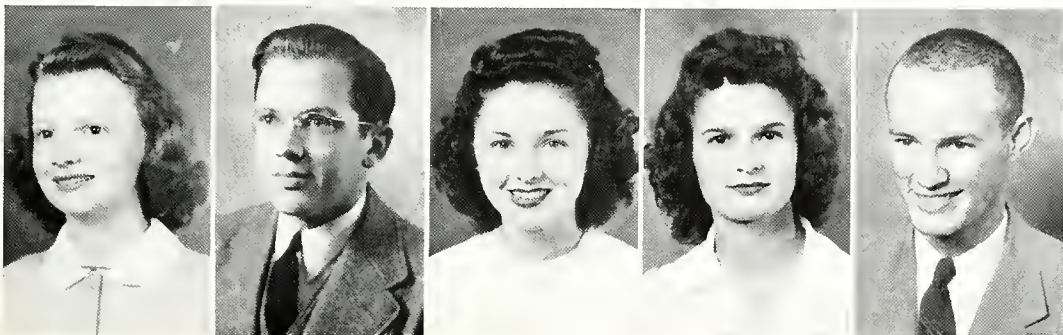

MINISTERIAL LEAGUE

The ministerial students and those interested in religious work band themselves together to further their aims, and desires. They meet every Monday under the guidance of Ellis Williamson. Their purpose is to bind the group together into a more effective unit. Many of the members are already ministers, and have their own churches, while the others are kept busy with outside projects and regular class work.

OFFICERS

President - - - - - ELLIS WILLIAMSON
 Vice-President - - - - - BOWEN BURT
 Secretary - - - - - PHILIP ROYAL
 Treasurer - - - - - EVERETT FELDER

MEMBERS

RAY ADAMS	BUFKIN OLIVER
DORSEY ALLEN	WINSTON O'NIEL
ALLEN BLACKLEDGE	ROSS PICKETT
BOWEN BURT	WARREN PITTMAN
PHILLIP BURTON	TOMMY POOLE
JAMES DARBY	WILSON RAY
GARLAND DEAN	PHILLIP ROYAL
N. A. DICKSON	WALLACE RUSSELL
CHARLES DUKE	CHARLES SCHULTZ
EVERETT FELDER	MILLER SCHULTZ
STANLEY GEISELMAN	HAYWOOD SCOTT
JAMES HOLSTON	MARSHALL SHARPE
ROGER JOLLY	NOEL ULMER
GLENDELL JONES	J. B. WELBORNE
HANIEL JONES	ELLIS WILLIAMSON
BRIAN JUDGE	JAMES WILLIAMSON



CHRISTIAN COUNCIL

OFFICERS

President - - - - - DAVID WATTS
 Vice-President - - - - - CLEM CROOK
 Secretary - - - - - SUE McCORMACK
 Treasurer - - - - - BOWEN BURT

MEMBERS

SAM BIRDSONG	SUE McCORMACK
BOWEN BURT	LAWRENCE RABB
CLEM CROOK	KATHERINE RICHARDSON
FLOYD GILLIS	BILLY ROSS
RUTH GODBOLD	POLLY STROUD
MARIE GRUBBS	DAVID WATTS
EVALINE KHAYAT	ELLIS WILLIAMSON
RICHARD LAUDERDALE	

These representatives of student body support, having been elected this or that in some religious organization, or having interest enough to be selected from the student body, manage the year round religious program.

Inaugurating a new and very successful Religious Emphasis Week, the council gave evidence of its genuine interest in the campus and its desire to help. The council encourages discussions with students and faculty during the Lenten season.

There are numerous other smaller activities that the council carries out in their program which we would miss if they were neglected.



*Birdsong
 Crook
 Gillis
 Godbold
 Grubbs
 Khayat
 Lauderdale
 McCormack
 Rabb
 Richardson
 Ross
 Stroud
 Watts*



T H E B E E T H



Among the most unique and interesting organizations at Millsaps is the Beethoven Club. This club, under the direction of Mrs. J. L. Roberts, meets twice a month in her studio.

Programs this year have featured symphonic music, and guest artists including Mrs. Armand Couillet and Mrs. Roberts.

Members have done research work along the building of new types of music. They report plans for the bringing of an artist in the near future to Millsaps who is a great factor in program building of the best music. Needless to say, there has been quite a bit of wonder and specu-

lation among the "Hoy Paloi" as to who this mysterious artist may be. At any rate, when and if he arrives, and if he is worthy of attention, all the credit will justly go to the Beethoven Club.

Members themselves occasionally contrive to be on the programs—they literally fight for the privilege. Sometimes readings or other dramatic recordings take the place of music on the program.

The purpose of the club is to improve its members along all cultural lines. Under the able direction of Mrs. Roberts, and interested cooperation of all members, this purpose is accomplished to an admirable degree.



O V E N C L U B

OFFICERS

President - - - - - BEVERLEY DICKERSON
 Vice-President - - - - - MARY JO CURRIE
 Secretary - - - - - ANN DUKE
 Corresponding Secretary - - - - - JEAN GRAMBLING
 Treasurer - - - - - KATHERINE RICHARDSON
 Program Chairman - - - - - RUTH GIBBONS

MEMBERS

ALICE BENDING	GLADYS LITTON
BETTY BRIEN	CAROL LOWE
EDITH CORTRIGHT	MAUD ELLA MAJURE
HERBERT CRISLER	CAROLYN McPHERSON
JEAN DAY	JEAN MORRIS
BEVERLEY DICKERSON	CAROLYN MYERS
ANN DUKE	LOUISE PULLEN
KINCHEN EXUM	KATHERINE RICHARDSON
EMMA GENE GAINNEY	SYLVIA ROBERTS
RUTH GIBBONS	MARY ROSS
FRANCES GILL	DOROTHY SIMPSON
JEAN GRAMBLING	SUE SMITH
MILDRED GREENWAY	JACQUELINE STEVENS
KATHERINE GRIMES	PEGGY STROUD
ANNIE MARION GUYTON	POLLY STROUD
HELEN HAYES	GERTRUDE SWARTZ
BETTY JO HOLCOMB	THELMA THOMPSON
CHARLOTTE JONES	LADY BETTY TIMBERLAKE
ROSELLE KNIGHT	NELL TRIPLETT
MILLICENT LAMPE	





AROUND *the* CAMPUS



S N A P S H O T S

Flounders at Founders . . . Interesting, hmmm . . . Four Little Maids from School . . . Easy does it . . . Thursday, 10:20 . . . Mermaids, or men? . . . Springtime . . . The sponsors smile . . . Waiting, waiting, waiting . . . Men Working . . . Last look at lines . . . Guess what gang—that's Mary behind the leaves!

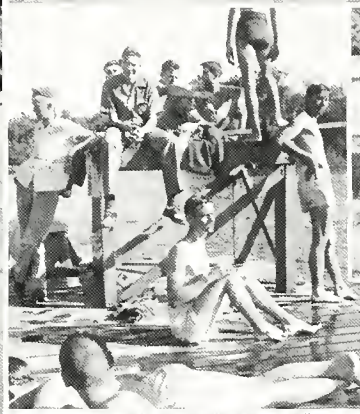
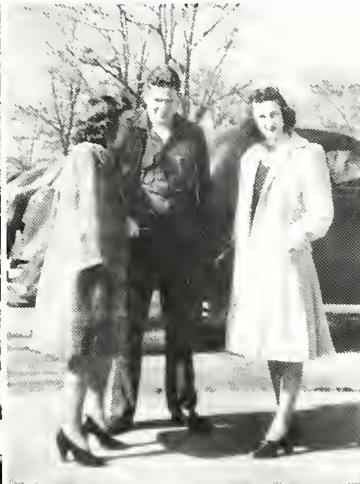



S N A P

This is a frame-up But Mary Elizabeth really gets around Now auntie Little shake-up Tap day Charles tees off Cafeteria sprint Chattering Chatham Our elite faculty Snow in Jackson! Mess hall Pardon us for reminding you.

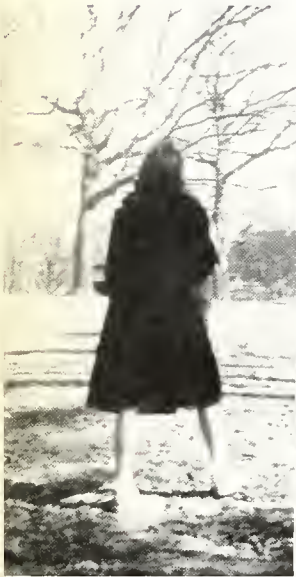

S H O T S



Whew! glad that class is over . . . Religious Emphasis team . . . Come now, boys! . . . Helen, that's double duty . . . Gillis and the gals . . . Cephus, stop that sweeping and rush us up a hamburger . . . Kid and his protege . . . As usual . . . Louisiana Lassies . . . Study of moods . . . Sonny, don't be stubborn . . . Hook and Smiley.

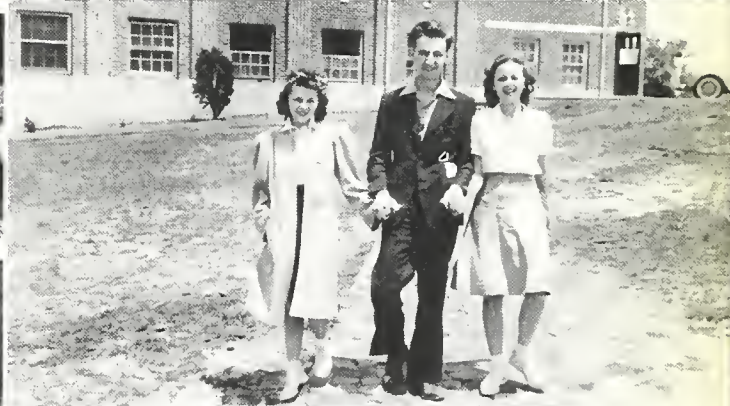

CAMPUS

Mirl Whitaker — the man with the camera . . . Ruth Gibbons — this song bird struck a note with Craig . . . Bob Nichols — our most irresponsible creative genius . . . Boyd Kellum — Kappa Sig's gift to the ladies . . . Helen Ruoff and Ed Fleming — caught off guard . . . Sam Schiek — "did I ever tell you about my experience with the Bolsheviks?" . . . Beverley Dickerson — faculty adviser . . . Davis Haughton — that man with the A's . . . Jane Clark — her real interest is in the Marines . . . Barbara Boswell — a letter a day drives her cares away.

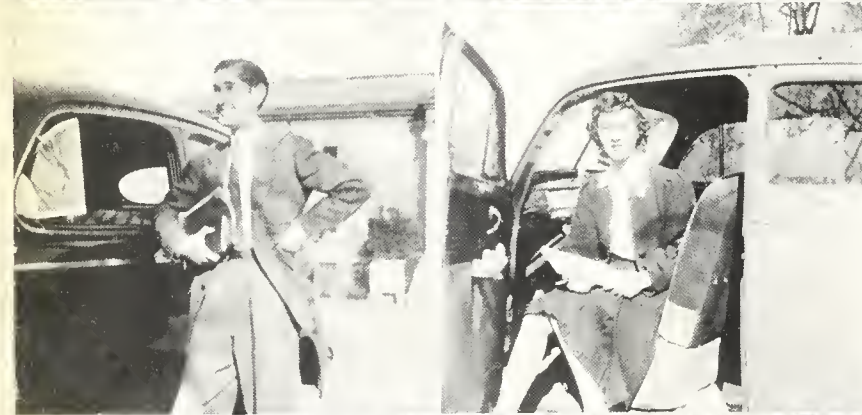
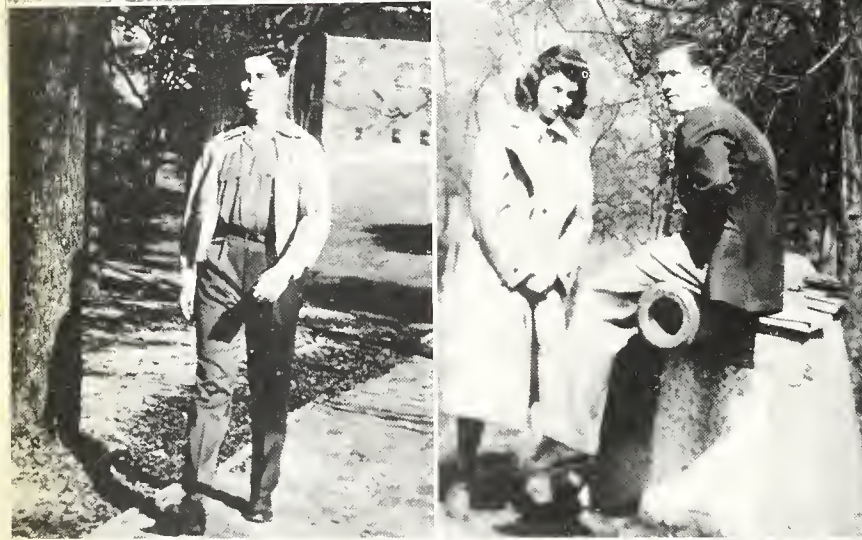

S P E R S O N A L I T I E S

Robert Ridgeway—K.A.'s number one . . . Martha Sheffield—"Mademoiselle" Schaefer . . . Calvin Stubblefield and Marie Grubbs—K.D.'s best bet and Pi K.A.'s last word . . . Martha Bennett and Dora Hwa—Good Neighbor Policy . . . Thomas Spengler—

the funniest man we know . . . Jean Barnett—Phi Mu's Majorette . . . Kinch and Cudge—'nuff said . . . Corinne Ball—Coco, the deb . . . Lad Waring and Frances Irby—Glee Club romance that lasted . . . Jack King—"King" fish.





S N A P

Just rushing to class . . . Dr. Smith on one of his sunshine tours . . . The rest before class . . . It is so peaceful in the country, but oh!—down on Marshall . . . Three foremost candidates for Mr. Belhaven . . . This is the same old story . . . Cherry's always working . . . You never can "Tell" about this . . . 'Morning doctors . . . The Pikes rent them out occasionally, only the worst zoos may apply . . . This way to the Grill.



S H O T S



That Phi Beta Kappa man What! no camera or Mary What about a little love game There goes Grubbs to get another man—er we mean medal The latest news Throw them some peanuts It's so lovely in the spring Ping Ponging Pikes What size, please Book lovers You can't believe everything you see.



I N A P P R E C I A T I O N



I feel that there are certain people who deserve special recognition for work done and assistance rendered.

Those not in the student body are Bob Faerber of Alabama Engraving Co. and Durant Finley of Tucker Printing House. Without their whole hearted help and cooperation this book could not have been published.

Those students to whom I am sincerely grateful are Mirl Whitaker, photographer and general flunky; Jim Wilson, sports writer who found it necessary to leave school but who did excellent work while here; Duncan Brackin, who on a moment's notice took over Jim's job; Louis Navarro, who drew the cute sketches; John Malone, who can write on any subject; Elizabeth Buchanan and Clara Porter, who typed on into the night; Mims Wright, who so willingly lent his camera; and James Armstrong, who bolstered morale at the crucial moments. These are the people who made this book possible, so if you like it, please tell them.

The Editor



A MESSAGE OF APPRECIATION

— — AND A PLEDGE OF FAITH



This year, as Millsaps College enters upon its second half century of service, it sends a message of appreciation and a pledge of faith to all who have kindled the flame of the Millsaps ideal . . . to the young men and young women of three generations who have felt their minds awoken and their pulses quicken as their personalities blended into the living spirit of their Alma Mater.

Through the students whom Millsaps has guided through the gates of opportunity, the world itself has become not too large to be her sphere of influence. And therefore this message and this pledge are for ALL Millsaps students, past and future as well as present . . . for that unending stream of the sons and daughters of Millsaps who, with a reality which transcends even space and time, represent the College.



MILLSAPS COLLEGE

M. L. SMITH, President

JACKSON, MISSISSIPPI

Next To Home
*The PLACE TO COME
BACK TO!*

●

SANDWICHES
COLD DRINKS
SCHOOL SUPPLIES
BOOKS
SOUVENIRS

●

The GRILL

When You Think of---

PRINTING
LETTER HEADS
BUSINESS AND
PERSONAL CARDS
INVITATIONS AND
ANNOUNCEMENTS . . .

Think of — —

Brown Printing Co.

PRINTING DEPT. OF THE OFFICE SUPPLY CO.

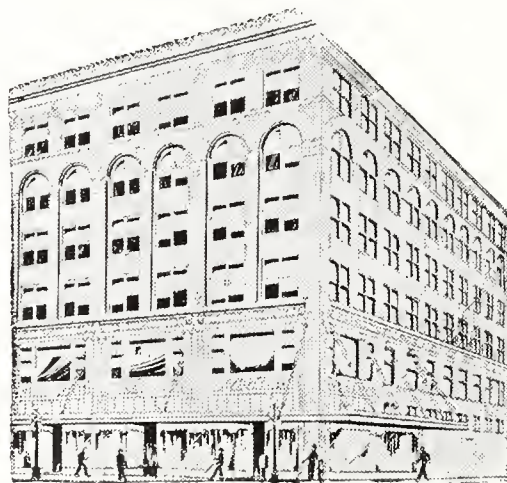

"Mississippi's Best Store"

Kennington's

JACKSON

Millsaps College
Jackson, Miss.
June 1, 1942.

Dear Lily:

Another whole year has gone by and summer vacation is sitting right in our laps. It's pretty hard to realize that you haven't been here at school with all of us this year to share all the fun as we used to do. Why, when I think about September and all the excitement of enrolling and greeting old friends and meeting the new people, it makes me right blue to leave even for a few months.

Rush season was just as hectic as usual, but I think everybody enjoyed it in spite of themselves. And speaking of rushing, do you know that Elizabeth Buchanan wrote a rush letter to Mirl Whitaker, thinking he was a girl. He wrote back and asked if she minded if his middle name was Wesley and his mother called him son. I think he's the only KD rushee that ever pledged Pike.

The Chi Omegas redecorated their house during the summer (in spite of Bob Nichols), and started off the year under fresh paint and new curtains. The Chi O's weren't the only ones, though, 'cause the Sigs, the KA's and Julia May Watkins (now that Roy Clark is gone) have redecorated too. Burton has been converted into a girl's dormitory, and Founder's is actually inhabitable! You wouldn't know the campus any more.

We've had quite a celebrity on the campus this year—Dora Hwa, from Shanghai, China. She's a twenty-two year old Chinese girl who already has a law degree from Soochow University. She's staying in Burton and studying political science here at Millsaps.

I wish you could have been here for Freshman Day. I know you remember what it's like, 'cause we both took part in it when we were freshmen. Martha Ann Smylie and Ray Stewart reigned as King and Queen, but they didn't beat Grubbs and Womack! The Finger of Scorn commented on the occasion by misquoting:

"Seeking a moral from such confusion
Leads us only to this conclusion:
Surely the blessings of civilization
Have NOT been subject to exaggeration."

Football season opened on due schedule, with the usual appearance of old and new couples. Prime examples are Albert Sanders and Martha Mansfield (they call it love but we know it's habit), and Harry Frye and Helen McGehee (who would like for people to think that it's a habit).

Come October we had class elections, which was the usual combination mud-bath and smile-marathon. However, nobody was surprised.

Emma Gene Gainey started off the year with top honors in the date situation. She ended up with a complex case of four for one football game, and had to go home to straighten 'em out. How 'bout that?

Lawrence Rabb wasted no time in picking him out a freshman—Winnie Lee Farmer. He says she's his type. She's not fussing, though.

Jean Morris started out looking very last-yearish with Daddy Waring, but the brotherly competition got the best of him. She says she's really true to Pinkie. That pin says so, anyway.

Sonny Williams thinks he's the cutest freshman on the campus, but he only got elected Vice President of his class, so I guess he's properly squelched.

Since Graham wasn't here this year, Evaline actually did some work for a change. She even made the Y. W. a decent organization for the first time in years.

Willie Branch dropped out of school after about six weeks, so we had to elect somebody else to fill the vacancy that he left. Louis Navarro, Millsaps' Man of the Year, got the job, and thus got his first shove on the road to fame and fortune. (Well, fame, anyway!).

We actually had a good chapel program once last fall. Delbert Harter, who traveled around the world a thousand times and had countless adventures, spoke about all of his escapes. All the gals thought he was "the most glamorous man," but he disillusioned 'em all by being married.

The Student Body banquet was as big a success as ever. Hepzibah Haig was there, so how could it help but be!

Compliments

MISSISSIPPI BAPTIST HOSPITAL

DR. H. F. MAGEE

PHYSICIAN and SURGEON

LAMAR LIFE BUILDING

JACKSON

MISSISSIPPI

White's Lumber Yard

GOOD LUMBER
PROMPT SERVICE

Jackson, Mississippi

MILL AND CHURCH
STREETS

PHONES
2-0881—2-0882

Compliments of

Batton Tire & Oil Co.

PHONES

2-0724 — 3-1881 — 3-4411

"Keep Right With Snow White"

SNOW WHITE CLEANERS

DRY CLEANING — KNIT BLOCKING — HATS RENEWED

1240 N. WEST

910 E. FORTIFICATION

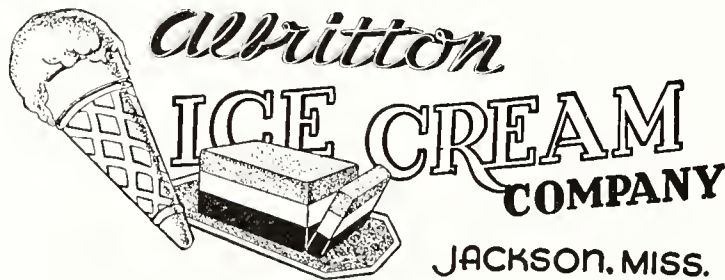

229 S. CONGRESS STREET

PHONE 4-4036



The biology labs have got venetian blinds now, actually. They must not have told Mr. Hathorn until afterwards. I bet he had a stroke even then.

Did you see our "V for Victory" picture in the Collegiate Digest in October? Those 8-ball heads made pretty good dots and dashes. Who says Millsaps doesn't get any publicity?

And the Fair! It was here in its usual sawdusty style, and of course, everybody suspended activities for a week while they ruined appetites and pocket books.

At the first Sig picnic of the year, Toupie Neilson put on the whole program for them. The entertainment committee was very grateful, 'cause it was good. HmMMMMMMMM!

That everlasting Topp-Pullen-Stuckenschneider triangle started out the year going strong, but Stuck finally woke up and turned to Irby for consolation.

Fall Tap Day came with yards of ribbon as usual. O. D. K. strained itself and took in five new members. Tubby Tatum was one.

Bettye Nail is in love again, and this time it's Lt. Ted White. She says it's the real thing, but you never know about these Nails.

Guess what? Helen Ricks actually knitted a sweater for Nat. (It was wearable).

For a whole week back there in October nobody could pass within yards of Dr. Moore without suddenly finding himself in possession of a ticket to the Dog Show or a picture of the brand new Butch. You know Dr. Moore!

Pan Hellenic finally got around to having its much postponed picnic. Something had always happened before.

Millsaps was well represented in **Who's Who in American Colleges and Universities** this year. There were twelve of 'em. Even Sam Birdsong made it.

Maybe I shouldn't mention this, but we **did** play the Choc-taws again. I'll leave the rest to your all-too-good imagination. We seem to be in a rut, anyway. We really had some excitement in connection with that much publicized game, too. Scalps, both purple and blue, were flying for a while. B. B. and the boys quite disgraced themselves by not getting away with their somewhat involved escapade.

Homecoming came, and so did a "few" faithful old grads. We had quite a day of it.

Can you imagine, but Dan Wright is still carrying the torch for Amelia Watkins, who's definitely been a monopoly for months. I think there ought to be a dumping ground for these torch-bearers, don't you?

That Frances Irby is a cradle-robber from way back. Billy Wright says that that's the way to rule the world, so I guess she believed him. Temporarily, anyway.

Dr. White put on six one-act plays in November, and offered a prize for the best performances. The plays were pretty good, but everybody nearly popped when the awards were given. Slick Troy won, but it couldn't have been because of ability, with that dumb part he had. He's just that way naturally.

You'd never guess what the Majorette Club gave as a prize for the best performance in Stunt Night. It was a bucket. The Sigs won it, and now use it as a scrub bucket at the fraternity house. All the stunts were good, though. Bradford Wells gave an extra good performance as Professor Sanders, by discussing Petty girls instead of ancient art. His role call was just too perfect.

Early in December Dr. White gave us another play, one of the big ones of the year. It was "Charley's Aunt," and with Sam Schiek as the old gal, you can easily imagine what a reception it got.

Cecilia Burdette has certainly allowed Freshman Wilson to hang around a lot. How she can put up with his definitely juvenile attention is beyond me.

Religious Emphasis Week was run on a different plan this year. Six prominent Millsaps graduates came to hold a series of discussion groups, along with daily chapel talks. It was quite successful, I think, and certainly a new angle that appealed to the students.

Harwell Dabbs has certainly upheld his philandering reputation. He's added Louise Pullen and Beth Barrow to his list of female disciples.

You should've been here to see T. Spengler exude his "Purple Passion" for the Sullens' visiting talent. He was quite overcome. She's married now, though, so I guess his heart is properly broken.

Jackson Lumber Co.

L U M B E R

And All Kinds of

BUILDING MATERIALS

Reliable & Dependable Since 1896

322 West Capitol

Dial 4-5066

Hederman Brothers

PRINTERS—BLANK BOOK BINDERS

STATIONERS—LITHOGRAPHERS

Phone 4-4421

Jackson, Miss.

LELAND SPEED COMPANY

**STATE, COUNTY AND
MUNICIPAL BONDS**

Jackson

Mississippi

Compliments

REID - Mc GEE AND CO.

Phone 4-6681

Jackson, Miss.

Jackson Steam Laundry
LAUNDRY and DRY CLEANING

Phone 2-3315

I. Lehman, President

"YOUR FRIENDLY STORE IN
JACKSON"

W. T. GRANT CO.

We Extend Congratulations and Offer Co-operation,

KEY DRUG CO.

The Most
Complete

PRESCRIPTION

Department
in Mississippi

PHONE 4-6517

434 E. CAPITOL ST.

JACKSON, MISS.

MILLSAPS CHOICE

ACME BAKERY

230 North Farish St.

Jackson, Miss.

ROBINSON BROTHERS

PLYMOUTH and DESOTO

Sales and Service

Phone 3-2741

IMPERIAL WASHABLE WALLPAPER
DUTCHBOY & HANNA PAINTS

WILSON-GEYER CO.

138 AMITE ST.

DIAL 3-2745

JACKSON, MISSISSIPPI

Compliments of

Cabell Electric Company

JACKSON

MERIDIAN

MISSISSIPPI

J. L. ALBRITON

"YOUR JEWELER"

418 E.
CAPITOL



DIAL
4-8081

MANGEL'S

MISSES' AND WOMENS' APPAREL

128 E. Capitol Street

Jackson, Miss.

MEET YOUR FRIENDS AT

Thompson's Bowling Alleys

FOR WHOLESOME RECREATION

"JUST BEHIND THE POST OFFICE"

S. P. McRAE COMPANY

DEPARTMENT STORE

200-202 West Capitol St.

Phone 4-8334

JACKSON, MISSISSIPPI

PURSER BROTHERS

The House of **BETTER PRINTING**

Telephone 2-3288

Jackson, Mississippi



MEET ME AT

Chester E. Jones Drug Store

For **REFRESHMENT** and **RELAXATION!**

IT IS A COMPLETE SERVICE

Kolb's

CLEANING AND TAILORING

PHONE 4-7615

147 E. AMITE ST.

JACKSON CAFE

SEAFOOD HOUSE

Serving the Public Since 1906

FISH DINNERS

STEAKS

CHICKEN DINNERS

The Buchanan-Galloway affair lasted all first semester, and even got to the point of a pinning, but when he left for Bowling Green, so did her love.

Ney Williams has certainly looked lost all year without a current flame. Maybe somebody should put out his torch, huh?

The Singers gave a simply super candle-light service just before the holidays. I'm really proud of them, as who wouldn't be?

Charline and Buddy Wofford kept their affair pretty secret until just about Christmas time, when they popped up with a pinning, but it, like so many others, didn't last long.

Out of all the topics Kinchum Exum used for his Student Poll, the prize one was "Is there a Santa Claus?" The stupid students voted yes. That's collegiate wisdom for you!

I don't know what we would've done for excitement this fall if it hadn't been for the Mole. If Dick Tracy had caught up with him any sooner I think the campus would've sent in a complaint.

Then the holidays and the parties! You can just bet we were all just about ready for some "west and wewaxation" afterwards, but just about that time it was January 5, and we had to grind our noses down some more.

What with the war 'n everything, the old campus wasn't quite the same after Christmas. With exams all over, Millsaps began to set up a new curriculum which is to last for the duration of the emergency. Lots of new courses are now offered, including short-hand and typing, and the Red Cross has a nursing and first-aid course. It sounds mighty good.

The Pikes seemed to think the best way to begin the second semester was to hand out frat pins slightly whole-sale. At any rate, they're still rolling in KD cigars after all this time. I think the Pikes want to see if they can equal the KA's, who still hold the record.

I don't know how Brady did it, but he's convinced Frances Jean Cruise that he's pretty marvelous. At any rate, she must think so, to put up with him for this long.

"B. M. O. C." Kellum didn't wait very long to take up with Jane Kern after her tragedy with Cecil Inman. They've got it bad now.

Frances Irby, Mary Stone, Lad Waring, and Tom Scott would've expired from boredom this year if it hadn't been for Bambo Ball and her deb season, 'cause it definitely kept them all on the go. Pretty gay, too.

Baird Green came back to school second semester and we were all mighty glad to see him. He was pretty well missed.

We certainly had an eyebrow-raising rumor circulating about then, which said Wingy Watkins was married. By the time everybody had gotten all excited about it, we found out that some of his "buddies" started it to see what would happen!

Before it seemed possible, February came and initiations began. They called forth some caustic cracks from the Finger of Scorn. These are the new fraternity and sorority titles according to that well-known column.

Kappa "A knife in the back is worth two in the throat" Alpha.

Kappa "Don't worry about us, we'll get along" Delta.

Beta Sigma "We'll be a power on the campus yet" Omicron.

Pi Kappa "There's no such thing as a bad boy" Alpha.

Kappa "When the going gets tough we can always retreat into our own little sHELL" Sigma.

Phi "What do men count when you can have knowledge" Mu.

Chi "What does knowledge count when you can have men" Omega.

Lambda Chi "The impartial participation in moderation is the foundation of mediocrity" Alpha.

The Co-ed edition of the PGW came out on February 12, edited by Elizabeth Peeler and Katie Richardson, and adorned with cupids, hearts, and purple print.

Buddy Carr returned to school in the spring and promptly confused two young ladies. Nobody has been able to figure out this complicated triangle.

Inter-collegiate football died a painless death on our campus in February, when the Board of Trustees voted it due. It didn't come as much of a surprise to us, though. We're due to have a bigger and better intramural program next year in its place.

The Best In Tobaccos

CORR-WILLIAMS TOBACCO CO.

Wholesale Distributors

Phone 2-0914



MISSISSIPPI POWER & LIGHT COMPANY



A CIVIC-MINDED, EMPLOYING
INDUSTRY SERVING
CUSTOMER, COMMUNITY AND
COUNTRY

KIMBALL PIANOS

HAMMOND SOLOVOX

KING BAND INSTRUMENTS

SHEET MUSIC & STUDIES

— VISIT —

Smith's Music Store

Capitol at Roach St.

Phone 4-6946

●

Again . . .

*FOR PROMPT, EFFICIENT WORK
THE STAFF OF THE
BOBASHELA
CHOSE*

Cole Studio

YVETTE M. COLE, Photographer

Jackson

Mississippi

FOR THE ANNUAL PORTRAITS

●

In Jackson It's—

The JACKSONS' GREATEST STORE
Emporium

Smart Apparel For All Occasions From
PARISIAN
STORE FOR WOMEN

O'FERRALL'S
STANDARD LIFE BUILDING
JEWELRY — WATCH REPAIR
PHONE 4-8571

The Singers divided their tour this year into two shorter ones of a week each, with a few week-end trips scattered about. In February they went north through Mississippi to Memphis, and then in April they went south in Mississippi and to New Orleans. They used the Millsaps bus, giving a slightly sardiney flavor to the affair. As usual the rest of the students acted bored at all the stories of "what we did in Memphis and New Orleans," but they were really envious, I know.

The Sigs, KA's, and Pikes all celebrated the beginning of spring by holding open houses and showing their elegant establishments to the public. They are really good-looking.

I'm afraid the Dixie Tournament wasn't such an event on our campus this year. We don't even talk about the outcome. But, after all, we can't have an extra special team and win the championship every year.

You'll never guess who got elected Master Major and Miss Millsaps—Louis Navarro and Mary Stone! Can't you just see them together?

Blondie and Eva broke up this spring, much to my disappointment. It kinda destroyed my faith in something.

M. S. P. A. met at Millsaps in March, and simply overran the campus. It did give us an opportunity to look over some prospective freshmen.

Katie Richardson and Ed Wilson evidently have it pretty bad, but Slick Troy (hangover from the G. C. T.) doesn't seem to bother them at all, which must mean it's serious.

Some brave PGW-ite conducted a poll on kissing. When Noel Womack was interviewed he immediately replied, "I think it's just ducky," but all Wagland Watkins would contribute was, "That'sh shilly."

What with comprehensives looming up March 23, there wasn't such a thing as a civil Senior on the campus. As usual, none of 'em started studying until the week before.

Actually, Easter came during spring holidays this year. It surely was nice. I think everybody was ready for a little extra breathing time about then, too, particularly Seniors.

While everybody was under the impression that spring was the season of budding romances, we found it didn't work

so well around here. Another old faithful couple came to the parting of the ways. This time it was Albert Sanders and Martha Mansfield. Tiens! Tiens!

Millsaps usual team of debaters did us proud again this year in the tournament. I envy debaters, 'cause I fully believe it takes twice as much work, energy, and ambition to be a good one, than it does to be most anything else.

High School Day! Remember last year? We all worked just as hard to show the "children" the campus and to get 'em to give us a thought for next year. I'm glad it doesn't come but once a year, though!

Dr. White outdid himself and gave another three-act play in April, "The Passing of the Third Floor Back", and then another in May, "Her Step-Husband." They were both huge successes, in spite of the absence of faithful Sam Schiek, who has enlisted.

The most beautiful friendship I know is the one between "B. F." Spengler and "B. F." Porter. There should be more like it.

The climax of the whole year came during April 12-15, with the celebration of Millsaps' Semi-Centennial. It made us all feel pretty important to take part in such an impressive anniversary.

The Freshman edition of the Purple and White came out on April 17. They did themselves proud with it, but, then, they always do.

School drew to a close with a few weeks of gorgeous weather, picnics and wading parties, and very little studying. Everybody more or less drifted along until exams, when we all stopped, say, for a few minutes, and brushed up a bit. Then we saw the Seniors graduated in fine style, and left ourselves for another good ole summer.

Though it's rather superfluous to say that it's been a grand year, for you can see that for yourself, I can't resist it. It was truly wonderful.

Having used up all the news I know, I'll stop. Please write soon.

Love,
CLARA.

A U T O G R A P H S

A U T O G R A P H S

AUTOGRAPHS

Bubber Walker

ΚΣ

AT

Mary Peatross
ABX

William J. Shaver (Jr)

WENR
ΚΣ

November 26, 1942



Ready to Face the World

★ ★ *COME WHAT MAY.*

CONFIDENCE is the heritage of youth it is also a fundamental requirement of business attained by long study, training and experience • We have enjoyed the confidence of yearbook Staffs throughout the country for over thirty years an accomplishment for which we are truly grateful and justly proud

★ ★ ★ ★ ★
COLLEGE ANNUAL DIVISION
ALABAMA ENGRAVING COMPANY
BIRMINGHAM

TUCKER PRINTING HOUSE



Foreword..



TUCKER PRINTING HOUSE — JACKSON, MISSISSIPPI
"Annual specialists for over twenty years"





