



*THE* ***Bobashela***

1948





Ex Libris



*A Paragon  
Production  
by  
The  
Paragon Press  
Montgomery, Ala*

MILLSAPS COLLEGE ARCHIVES



Digitized by the Internet Archive  
in 2011 with funding from  
LYRASIS members and Sloan Foundation

<http://www.archive.org/details/bobashela1948mill>



*The*

# BOBASHELA

PUBLISHED BY THE  
STUDENT BODY  
OF MILLSAPS COLLEGE  
LOCATED IN JACKSON  
MISSISSIPPI

*Presents*





. . . AT THE EVENTS OF THE 1947-48 SCHOOL YEAR. THIS YEAR HAS SEEN MANY REMARKABLE THINGS, SUCH AS THE MAJOR VICTORY OVER THE CHOCTAWS AND THE DAYS OF ICE AND SNOW SO UNUSUAL TO THIS COLLEGE IN THE DEEP SOUTH. THESE AND ALL THE OTHER THINGS OF INTEREST WE HAVE TRIED TO PICTURE IN THIS GLIMPSE OF "MILLSAPS THROUGH MAGAZINES."



# LOOK

AMERICA'S FAMILY MAGAZINE

**We're a Third-Rate Power  
in the Air** — By RICHARD TREGASKIS

**How to Dress a Man**

**The True Causes of Divorce**

5¢ YEARLY SUBSCRIPTION \$3.50

OCTOBER 28, 1947

*at Life and  
Activities for  
the Year . . .*

1948



**Hellback Cheppois  
of Michigan  
(PAGE 78)**

To

## DR. JOSEPH BAILEY PRICE

This manuscript of *Managers' Power* is deposited with you for publication. I trust you will consider it worthwhile in a case where your advice is needed, and especially because of your interest in the economic aspects of the social sciences and particularly in the study of the economic conditions of the United States. The manuscript is in the form of a book, and it is hoped that it will be published in a form which will be of interest to the general public.

The manuscript is deposited with you for publication, and it is hoped that it will be published in a form which will be of interest to the general public. The manuscript is in the form of a book, and it is hoped that it will be published in a form which will be of interest to the general public.

The manuscript is deposited with you for publication, and it is hoped that it will be published in a form which will be of interest to the general public. The manuscript is in the form of a book, and it is hoped that it will be published in a form which will be of interest to the general public.





# ALMA MATER

Alma Mater, dear old Millsaps,  
Loyal sons are we.  
Our fond hearts are thine alone  
And ever more shall be.

Proud art thou, in classic beauty,  
Of thy noble past.  
With thy watchword Honor, Duty  
Thy high fame shall last.

Every student, man and maiden,  
Swell the glad refrain,  
Till the breezes music-laden  
Waft it back again.

Proud art thou, in classic beauty,  
Of thy noble past.  
With thy watchword Honor, Duty  
Thy high fame shall last.

---



RECORD

PANORAMA

HOUSES

MAY 1947

*Waring*







MURRAH HALL

SULLIVAN-HARRELL HALL





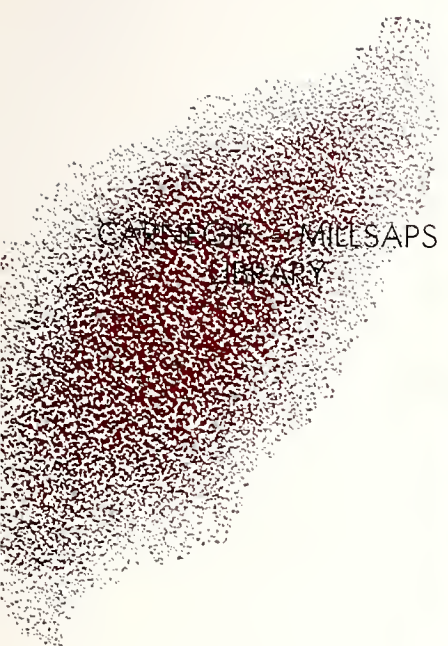

CAMPUS MILLSAPS  
LIBRARY



BUIE GYMNASIUM







BURTON HALL

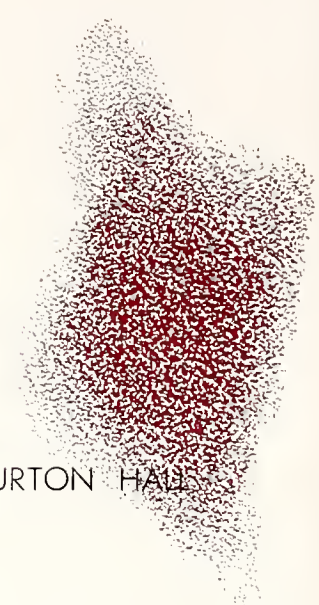

GALLOWAY HALL







WHITWORTH HALL

FOUNDERS' HALL







PRESIDENT'S HOME

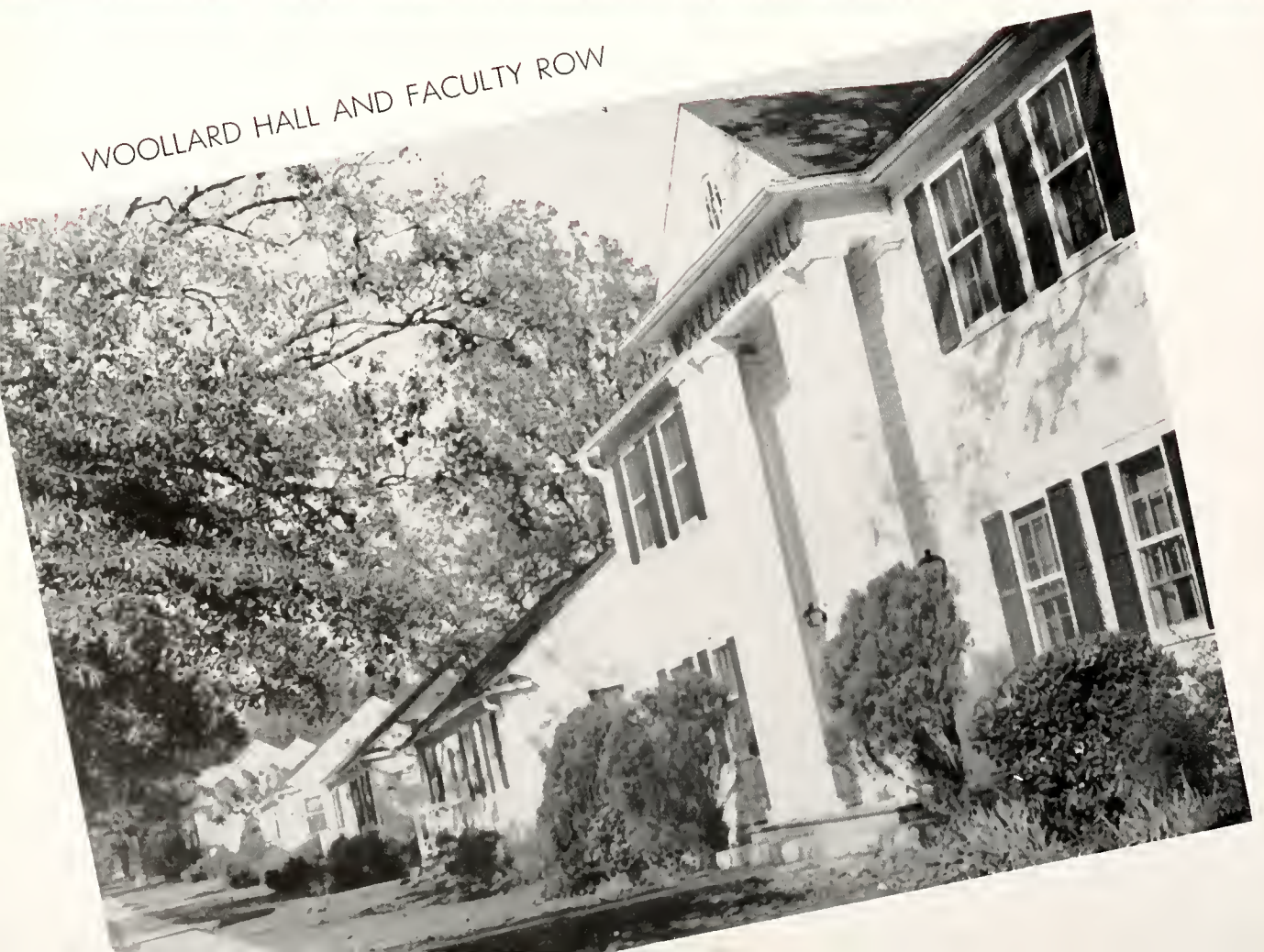

WOOLLARD HALL AND FACULTY ROW





VETERANS' BARRACKS



FACULTY  
APARTMENTS



## A G I F T . . .

. . . From the "Brethren in the south pasture" to the student body of Millsaps on the occasion of the annual Major-Chocataw football clash was this gloring tribute in big black letters. To further enhance the beauty of the picture, they added that slight tinge of intelligence evident in the spelling of the final word!

This present came fast on the heels of an open letter from their student body to our student body requesting a truce in activities which were harmful to students and campus. Evidently, after pushing the cannon off its pedestal and uprooting the school's bell, they ran out of any ideas short of murder.

In spite of their efforts to get rid of Millsaps so easily, the arch-enemy was forced to "bite the dust" to the tune of a 7-0 victory for the purple-and-white boys. So it seems that even if all Millsaps didn't burn in the prescribed fashion, enough blood boiled to put out the necessary steam to roll down the field to victory.



# THE INSTRUCTOR

DAILY AID FOR EVERY GRADE



R DAY—DORIS LEE

*From the Encyclopedia Britannica Collection of Continuous Education Paintings*

Full-Color Illustrations, Page

## FACULTY

OUR SCHOOL ~ *Social Studies Activities for Beginners*

WILD FLOWERS IN COLOR

MEANINGFUL SPELLING ~ *An Article*

DAY BY DAY ACTIVITIES

3.00 A YEAR — 40 CENTS A COPY



APRIL 1946



DR. M. L. SMITH

## *Our* P R E S I D E N T

To Dr. Marion Lofton Smith the entire student body looks for leadership and inspiration. This tireless, ever patient Southern gentleman is loved and long remembered by all who pass through the halls of Millsaps. Always concerned with the welfare and happiness of each student and faculty member, Dr. Smith exemplifies what the real college president should be.



## THE DEAN

With his characteristic vitality and endurance, Dr. William Emil Riecken performs the duties not only of Dean of Millsaps, but also of Dean of Men. In addition to this, he takes his place as an instructor in biology and yet finds time to lend an ear to the woes of all.



DR. W. E. RIECKEN

DR. E. S. WALLACE

## THE REGISTRAR

Taking on the task of seeing that all students are properly enrolled and are in the right places at the right times, Dr. E. S. Wallace deserves bouquets for a job well done. He still somehow manages to find enough time to turn out economists well prepared to meet the future brightly.





MR. J. W. WOOD

# A D M I N I S

## BURSAR

Although new to Millsaps' portals this year, Mr. Pete Woods has undertaken in a vigorous and open-minded manner the mammoth job of holding the college purse-strings. Judging by the progress he has made so far, we prophesy a "Campus Beautiful" in no time at all.

MR. HAROLD S. MUSTIN

## ASSISTANT BURSAR

What would Millsaps do without the cheerful smile and helping hand of Mr. Harold Mustin! A vital member of the "purse-strings crew," Mr. Mustin has come to be a great favorite among faculty and students.





# T R A T I O N

## DEAN OF WOMEN

One of the best-loved women on the faculty is Mrs. Mary Stone. An able advisor for all the women students, she extends her hospitality to all and lends her energy to any worthwhile undertaking.



MRS. MARY STONE

DR. RAY S. MUSGRAVE



## DEAN OF FRESHMEN

Dr. Ray S. Musgrave, who so ably counsels our frosh, plays a major part in the general happiness of the campus as a whole. His geniality and "psychology applied" make him a well-known and highly respected personality.

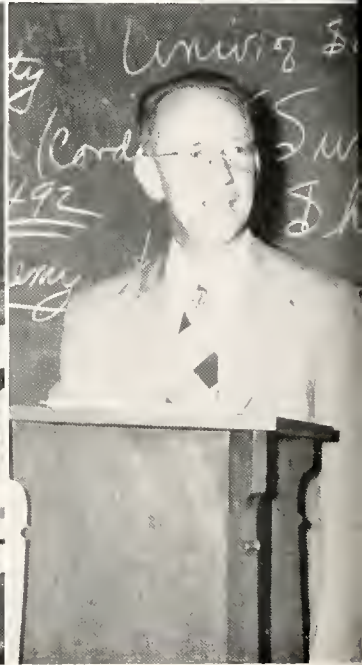
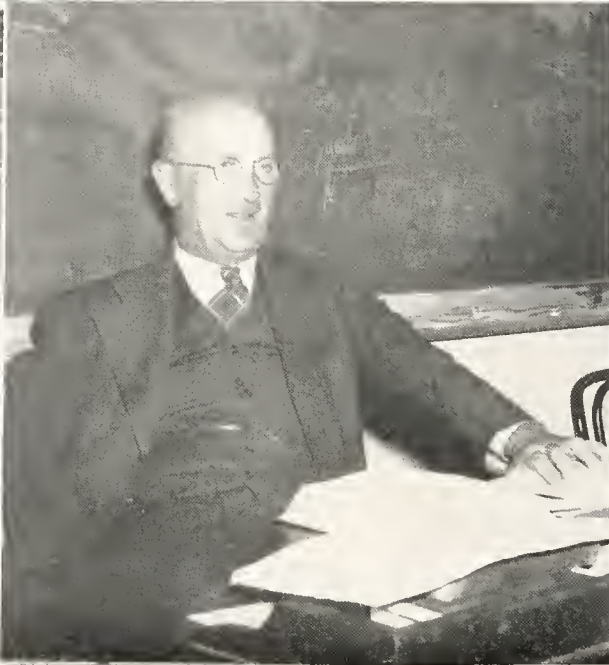
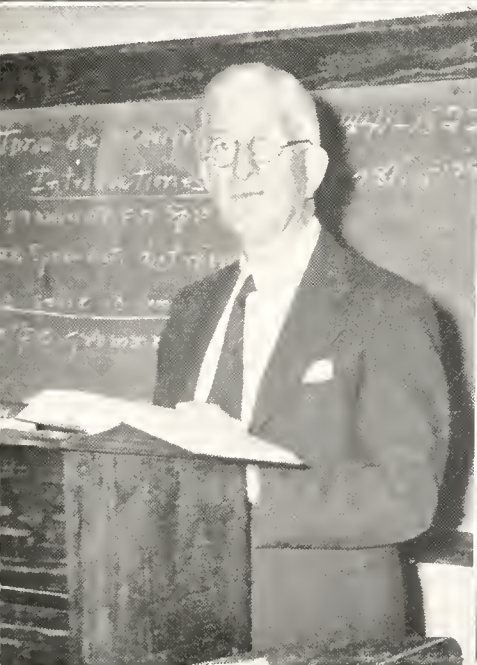

**JOHN MAGRUDER SULLIVAN** — Professor Emeritus of Chemistry and Geology; A. B., Centenary College; A. M., University of Mississippi; Advanced graduate work, University of Chicago; Ph.D., Vanderbilt University; D. Sc., Millsaps College. . . . **GEORGE LOTT HARRELL** — Professor Emeritus of Physics and Astronomy; B. S., M. S., Millsaps College; Advanced graduate work, University of Chicago . . . **BENJAMIN ERNEST MITCHELL** — Professor of Mathematics; A. B., Scarritt-Morrisville College; A. M., Vanderbilt University; Ph.D., Columbia University . . . **ALFRED PORTER HAMILTON** — Professor of Classical Languages and German; A. B., Birmingham-Southern College; A.M., Ph. D., University of Pennsylvania . . . **ALBERT GODFREY SANDERS** — Professor of Romance Languages; A. B., Southwestern (Texas); A. B., Yale University; Rhodes Scholar, 1907-1910; A. B., A. M., University of Oxford (Honors School) . . . **MILTON CHRISTIAN WHITE** — Professor of English; A. B., Birmingham-Southern College; A. M., Harvard University; Ph. D., University of Wisconsin . . . **ROSS HENDERSON MOORE** — Professor of History; B. S., M. S., Millsaps College; A. M., University of Chicago; Ph.D., Duke University.

*The*





ELIZABETH CRAIG—Assistant Professor of French; A.B., Barnard College, Columbia University; A.M., Columbia University; Diplome de la Sorbonne, Ecole de Preparation des Professeurs, de Francais a l'Etranger, Faculty of Letters, University of Paris . . .  
 MAGNOLIA COULLET — Assistant Professor of Latin; Teacher of Voice; A. B., Millsops College; A. M., University of Pennsylvania; graduate work, American Academy in Rome, University of Chicago; B. M., Belhaven College; graduate work in Voice, Bordeaux, France . . . EVA MYERS ROBERTS — Professor of Piano and Theory; A. B., Whitworth College; B. M., American Conservatory; M. M., Chicago Musical College . . . ROBERT RAYMOND HAYNES — Professor of Education; A. B., LL.B., University of Tennessee; Vice-Consul of the United States in Scotland and England; A. M., advanced graduate work, George Peabody College . . . JOSEPH BAILEY PRICE — Professor of Chemistry; B. S., Millsops College; M. S., University of Mississippi; Ph. D., Louisiana State University . . . MABEL BENNER COBB — Assistant Professor of Spanish; A. B., St. Lawrence University; A. M., University of North Carolina.

# FACULTY





**VERNON LANE WHARTON** — Professor of Sociology and History; A. B., Millsaps College; A. M., Ph. D., University of North Carolina . . . **MARGUERITE WATKINS GOODMAN** — Assistant Professor of English; A. B., Agnes Scott College; A. M., Tulane University . . . **CHARLES BETTS GALLOWAY** — Assistant Professor of Physics; B. S., Millsaps College; A. M., advanced graduate work, Duke University.

# The

**THEODORE CASKY RUSSELL** — Professor of Violin and Theory; Conductor of the Symphony Orchestra; B. S., Northeast Missouri State Teachers College; M. M., Northwestern University; Private study with Enesco and Szigeti in Europe . . . **JAMES SHARBROUGH FERGUSON** — Associate Professor of History; A. B., Millsaps College; M. A., Louisiana State University; Graduate work, University of North Carolina . . . **RICHARD R. PRIDY** — Professor of Chemistry and Geology; B. S., in Ed., Ohio Northern University; M. A., The Ohio State University; Ph. D., The Ohio State University.





**FRANCES ELIZABETH DECELL** — Director of Physical Education for Women; A. A., Whitworth College; A. B., Millsaps College; A. M., University of Alabama . . . **NANCY BROGAN HOLLOWAY** — Instructor of Secretarial Studies; A. B., Mississippi State College for Women . . . **SHIRLEY CHICHESTER** — Associate Librarian; B. A., Millsaps College; B. S., Lib. Sci., School of Library Science, University of North Carolina . . . **NEAL BOND FLEMING** — Professor of Philosophy; A. B., B. D., Emory University; S. T. M., Ph. D., Boston University.

# FACULTY

---

**KARL WOLFE** — Professor of Art; B. F. A.; Chicago Art Institute, William M. R. French Fellowship; Study abroad for one year; Study and Teaching Po. School of Art Summer School . . . **MILDRED MOREHEAD** — Assistant Professor of English; B. A., Mississippi State College for Women; M. A., Duke University; Graduate work at University of Colorado, University of Wisconsin, and Columbia University . . . **MRS. KYE HEDERL** — Assistant in Spanish; B. A., Mississippi State College for Women . . . **LOUISE WARD** — Assistant Librarian; B. S., Mississippi State College for Women.







**MARJORIE TRUSTY** — Instructor of Piano; B. M., Mississippi State College for Women . . . **ELAINE PENN** — Assistant Instructor in Music; B. M., Louisiana State University . . . **ARTHUR COLAIANNI** — Band Director . . . **THOMAS BERRY** — Professor of Economics; B.A., M.A., Ph.D., Harvard University.

# The

**JAMES TROY ROBISON** — Associate Professor of Political Science and History; B.Ed., Southern Illinois State Normal University; M.A., University of Colorado; Advanced graduate work, University of Colorado and University of Illinois . . . **PAUL DOUGLAS HARDIN** — Assistant Professor of English; A. B., Millsaps College; A. M., Duke University; Graduate work, University of Southern California . . . **JAMES DAUSEY WROTEN** — Associate Professor of Religion; B. A., Millsaps College; B. D., Southern Methodist University . . . **McNEILL BARTLING, JR.** — Director of Physical Education and Coach; B. S. C., University of Mississippi; Graduate work at Louisiana State University.



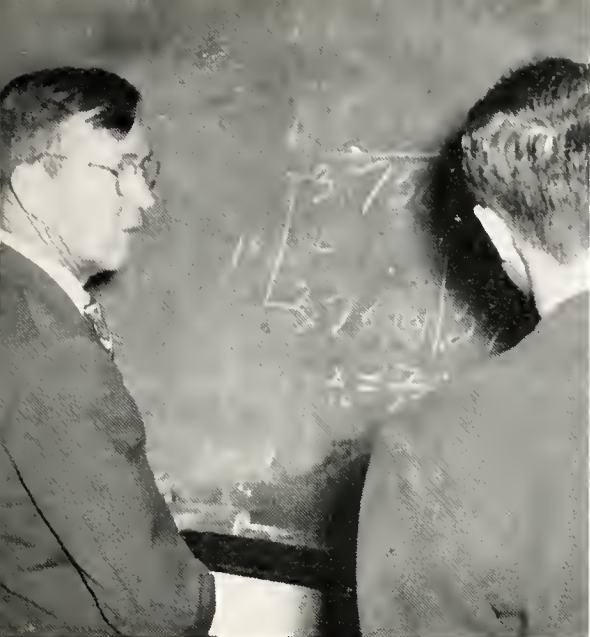

**J. L. ROBERTS** — Instructor in Mathematics; B.A., M.A., Mississippi College . . . **KENNETH LYLE WARREN** — Professor of Mathematics; B.Sc., Battle Creek College; M.Sc., Battle Creek College; Ph.D., Michigan State College; Attended University of Miami, Coral Gables, Fla. . . . **HARWELL PRESLEY STURDIVANT** — Professor of Biology; B.S., Emory University; M.A., Emory University; Ph.D., Columbio University.

# F A C U L T Y

---

**MRS. FOX WOOD** — Professor of Speech . . . **JESSE SMITH** — Dietitian . . . **ALVIN JON KING** — Director of Millsaps Singers; Studied at Oberlin Conservatory of Music; Northwestern School of Music; Christiansen Choral School; Private study with W. S. B. Matthews, Fony Bloomfield Zeisler, and Prower Symonds.







Top Row: Left to Right: Mrs. Joe Sills, Miss Martha Bennett, Miss Mary Nell Newman . . . Bottom Row: Mrs. J. W. Nettles, Miss Carolyn Bufkin.



# THE STAFF

## PROFESSORS NOT PICTURED

**R. F. COOPER** — Professor of German; B. A., Washington and Lee University; M.A., Washington and Lee University; Ph.D., Johns Hopkins University . . . **MRS. C. F. SPARKMAN** — Assistant Librarian; B.A., Oslo Katedralskole, Oslo, Norway; Teacher's Certificate for one year's study in Dresden, Germany; Library Certificate for one year in New York State Library School . . . **W. D. McCAIN** — Lecturer in History; B. A., Delta State Teachers College; M. A., Ph.D., Duke University . . . **MRS. ROBERT EZELLE** — Instructor of French.

## AND THEN THERE'S SEPHERS — — —

No faculty-staff section of the *Babashela* would be complete without some mention of Sephers. Known to all, both old and young, Sephers has become almost a tradition at Millsaps through his friendship and sincerity. A man with a mastermind for learning and remembering the names and faces of all who pass through the halls of Millsaps, Sephers is a whole chapter in the annals of Millsaps history.





# Senior Scholastic

JANUARY 20, 1947

VOLUME 49

NUMBER 16

(See page 3 for cover story)

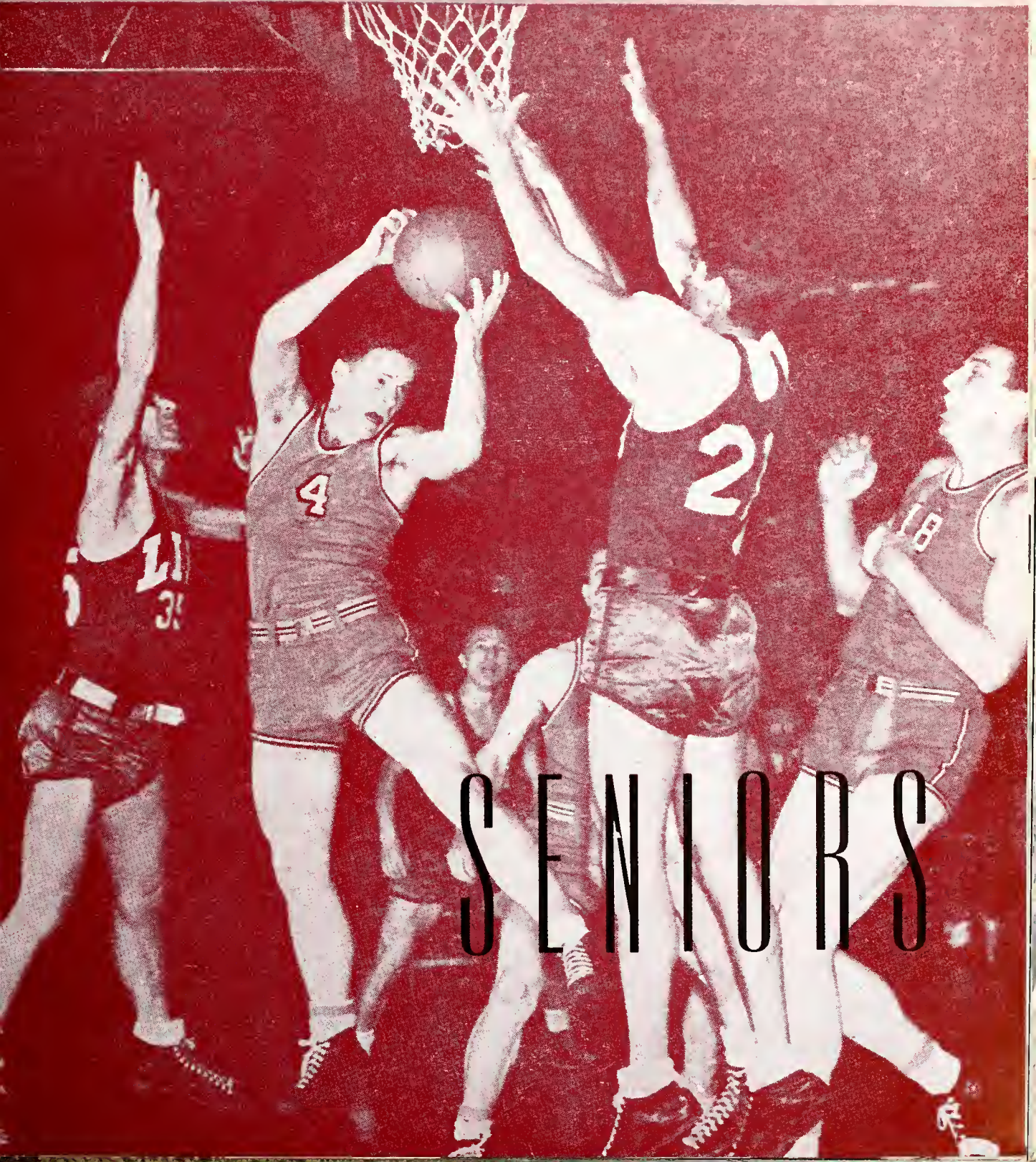

# SENIORS





# SENIOR CLASS OFFICERS

President of the Senior Class, Lawry Rush graduated at mid-term and is now attending Ole Miss Medical School. While at Millsaps, he played on the football team and served as Coach's assistant. He was also a member of Kappa Alpha. (And we might add, it was his wife who was chosen our Football Queen in '46-'47.)

Charlie Wright, who serves as vice president of the group, is a member of Pi Kappa Alpha and is president of the B. S. U. He has been a member of many campus organizations and has served as an officer in several of them.

Where can we begin to name the honors Lee has achieved? She's in just about all the honoraries, many of the clubs, and has been president of many groups, chief among these being Beta Sig. Secretary-treasurer Lee has been a beauty more than once, is now Miss Millsaps, and is in Who's Who.

# Our SENIOR Year

. . . Was one of the most successful years of Millsaps, ending the first of June when many of its students pass down the aisle towards diplomas and the end of college life. Seventeen graduated at mid-term and among them were the class president, Rush, and the star of Alpha Psi Omega hits, Mitchie Applewhite.

Millsaps' post-war Homecoming was gala in spite of the showers that drenched all the floats in the parade and all the football fans and players. Despite the mud and rain, the Majors came through with another victory for the Purple and White. The annual Millsaps-Mississippi College classic was one to be long remembered in our history, as the Majors defeated the Choctaws 7-0 to break a decade's losing streak.

Christmas and McIntosh were honored as Little All-America football team members.

Millsaps pledged \$1000 to Saa Chow University and didn't stop till they had gone over the goal.

Tap Day came twice this year and saw leaders in all phases of campus life receive recognition for their work.

Alpha Psi Omega and the Millsaps Players won laurels for such productions as "Dear Ruth" first semester and the one-act plays second semester. Also along the dramatic line (if you can call it that!) was the 1948 Varsity Show, "Once Over Lightly." This was the brainchild of Turnbaugh and Lehman, sponsored by Sigma Lambda. Stunt Night produced quite an array of amateur talent and humor to boot.

Religious Emphasis Week in December and the Pre-Easter Services were high on the calendar of religious activities and featured outstanding speakers.

In the music world, Andrew Gainey's appearance marked a Red Letter Day, for he is a former Millsaps student who hit the big-time like a veteran.

The annual fraternity campus-wide dances — K A Black and White Ball; Lambda Chi's Purple, Green and Gold Ball; and Pikes' Cotton Ball were huge successes. Now the student body looks forward to the yearly Sig Barn Dance, which always spells a gay time.

With comprehensives over, the Seniors have taken a new lease on life and eagerly await the awarding of the Sheepskin.

Thus we close the diary of events for '47-'48 and look forward to even happier days to come.





... The



LOIS ABEL . . . . . Duck Hill, Miss.  
Vikings

ROI ANDREWS . . . . . Jackson, Miss.  
Pi Kappa Alpha



CATHERINE ARMSTRONG . . . . . Jackson, Miss.  
Beta Sigma Omicron

VIRGINIA BATTON . . . . . Jackson, Miss.  
Chi Omega

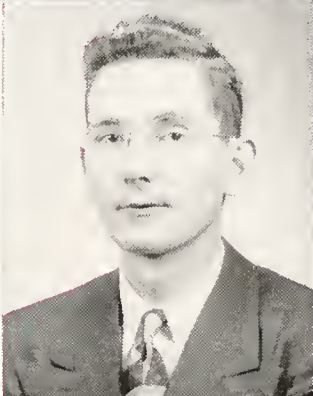

LOIS BENDING . . . . . Laurel, Miss.  
Kappa Delta

LEELA F. BERRYHILL . . . . . Greenwood, Miss.  
Beta Sigma Omicron

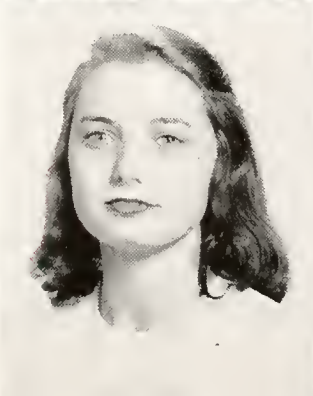

JACK BISHOP . . . . . Jackson, Miss.  
Kappa Alpha

POLLY BIZZELL . . . . . Senatobia, Miss.  
Beta Sigma Omicron

BETTY BREWER . . . . . Terry, Miss.  
Chi Omega

EDWARD BURCHFIELD . . . . . McCool, Miss.  
Lambda Chi Alpha

# SENIORS

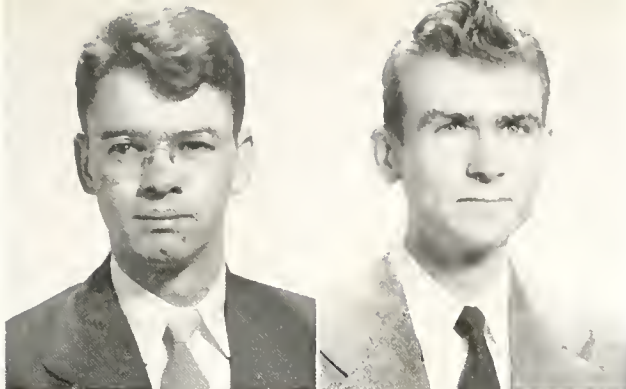

DEAN CALLOWAY . . . . . Louisville, Miss.  
Pi Kappa Alpha

BILL CARTER . . . . . Lexington, Miss.  
Kappa Sigma

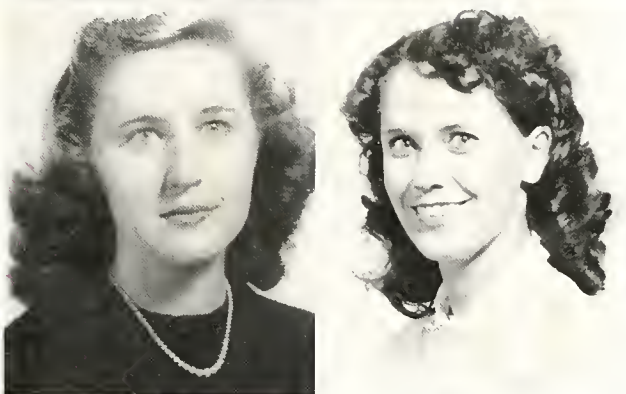

KATHRYN CARVER . . . . . Minter City, Miss.  
Beta Sigma Omicron

MARY ELLEN CASE . . . . . Jackson, Miss.

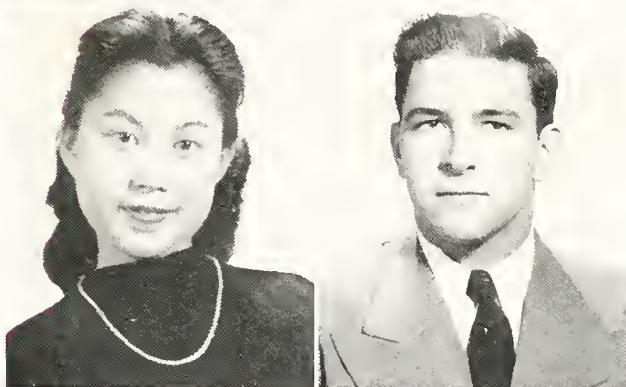

RUTH CHANG . . . . . Shanghai, China  
Vikings

JOHN CHRISTMAS . . . . . Vicksburg, Miss.  
Sigma Alpha Epsilon

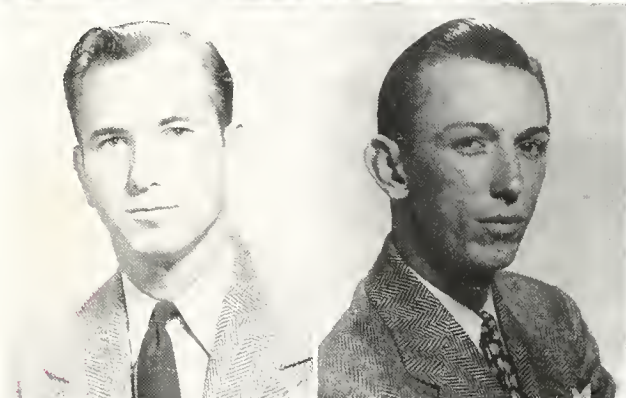

N. E. CLARKSON, JR. . . . . Jackson, Miss.  
Kappa Sigma

PAT CLENDENNING . . . . . Jackson, Miss.  
Pi Kappa Alpha

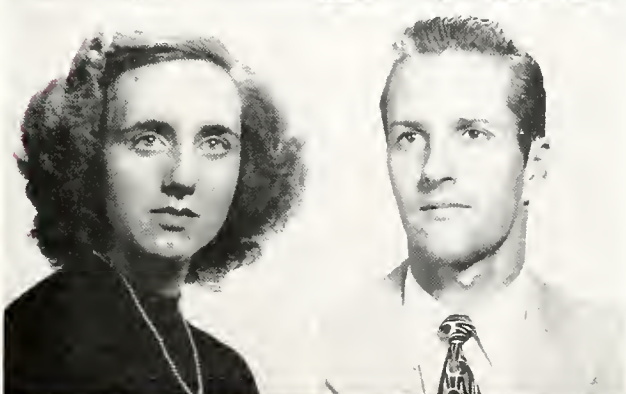

VIRGINIA DARRACOTT . . . . . Amory, Miss.  
Vikings

ALDEN E. DAVIS . . . . . Caden, Ala.  
Kappa Alpha



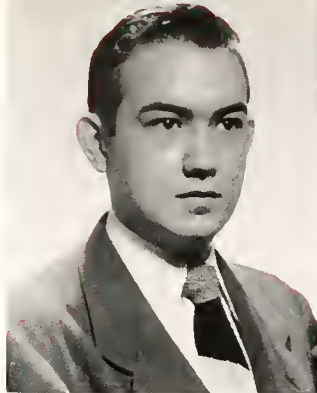

... The

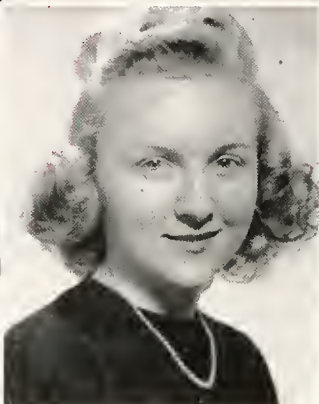
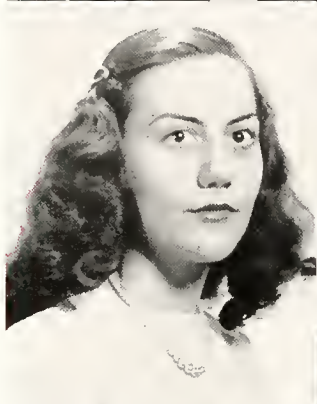

DICK DEVER . . . . . Jackson, Miss.  
Kappa Alpha

MARY DUNAWAY . . . . . Jackson, Miss.  
Chi Omega

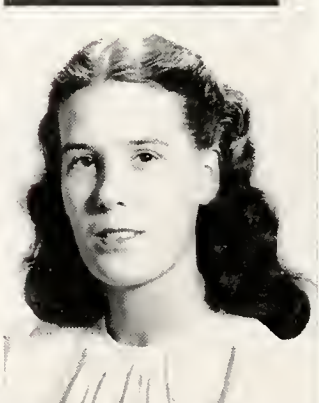

ETHEL EASTMAN . . . . . Belzoni, Miss.

IDA FAE EMMERICH . . . . . McComb, Miss.  
Kappa Delta

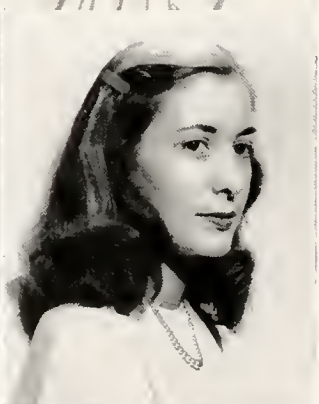

NELLE ENTREKIN . . . . . Ellisville, Miss.  
Phi Mu

GLORIA FISHER . . . . . Jackson, Miss.

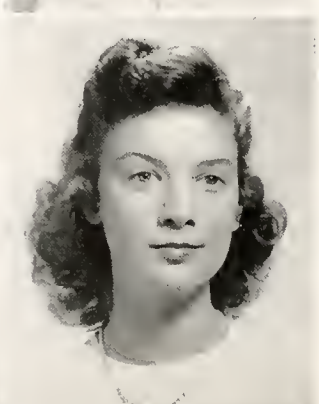

JERRY FORTINBERRY . . . . . Columbia, Miss.  
Kappa Sigma

JANET FOX . . . . . Jackson, Miss.  
Chi Omega

BOBBIE GILLIS . . . . . Philadelphia, Miss.

TRULY GRAVES . . . . . Jackson, Miss.  
Chi Omega

# SENIORS

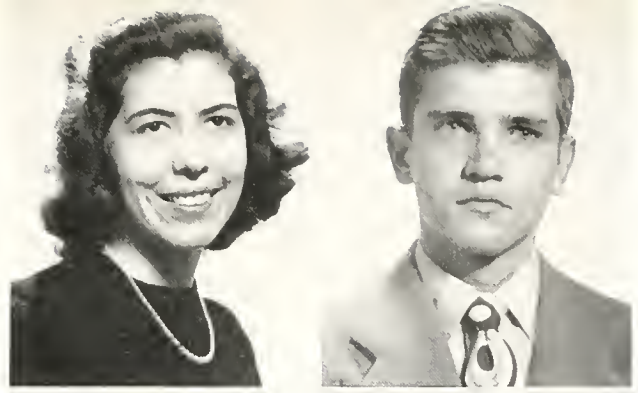

FRANCES GRAY               Waynesboro, Miss.  
Beta Sigma Omicron

CARL GUERNSEY           Indianapolis, Ind.  
Pi Kappa Alpha

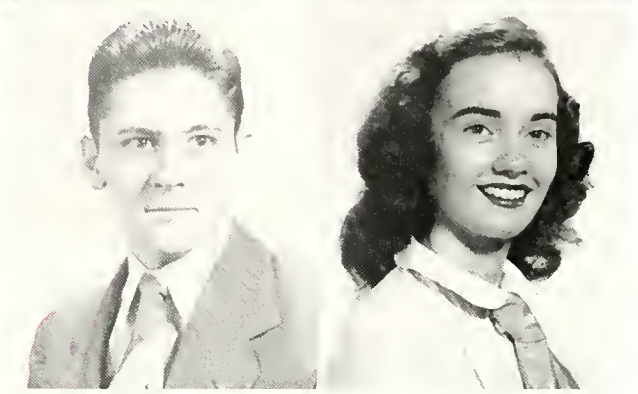

CLYDE H. GUNN, JR.       Meridian, Miss.

BETTY CLARK HAMILTON   Jackson, Miss.  
Phi Mu

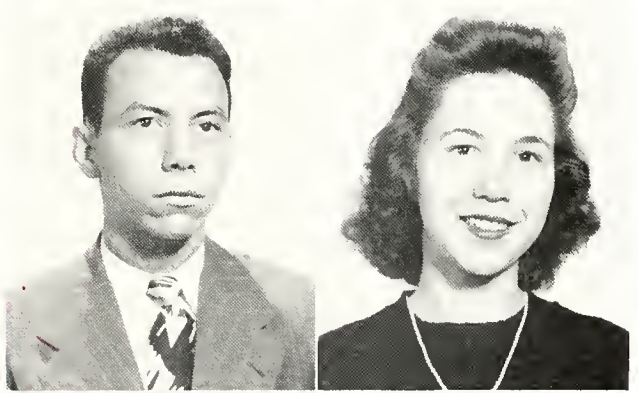

ED HARLAN                 Jackson, Miss.  
Kappa Alpha

AMANDA HATHORN         Jackson, Miss.  
Kappa Delta

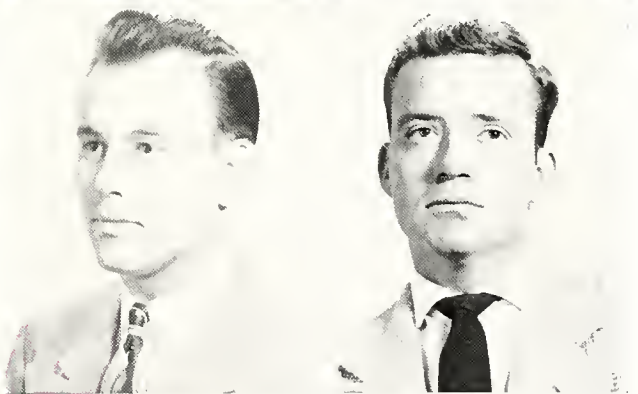

W. J. HERM                 Beaumont, Tex.  
Pi Kappa Alpha

CHARLES HOGUE           Eden, Miss.  
Kappa Sigma

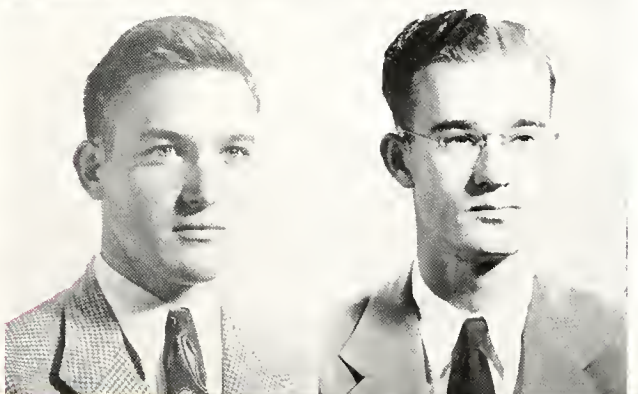

HECTOR S. HOWARD        Jackson, Miss.  
Kappa Sigma

JOYCE ISHEE               Laurel, Miss.



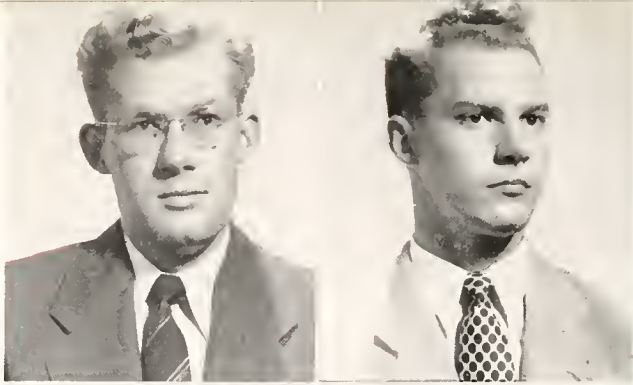

... The

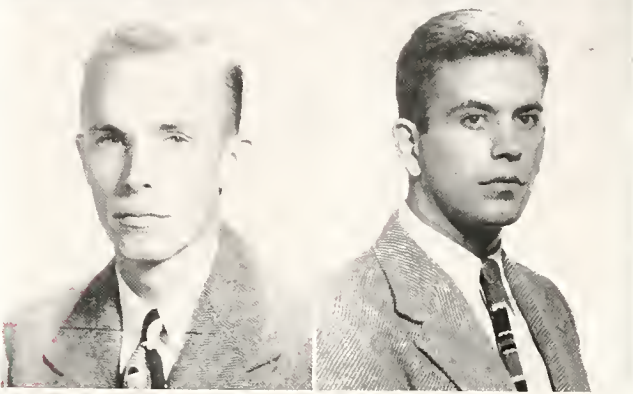

JAMES KRESTENSEN . Ponte Vedra Beach, Fla.

CHARLES LEHMAN . Tupelo, Miss.  
Pi Kappa Alpha

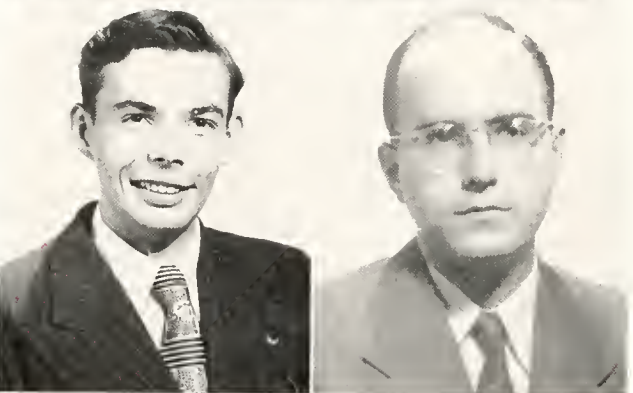

JAMES LONGINOTTI . Durant, Miss.  
Kappa Alpha

BILL LONGMIRE . Utica, Miss.  
Kappa Alpha

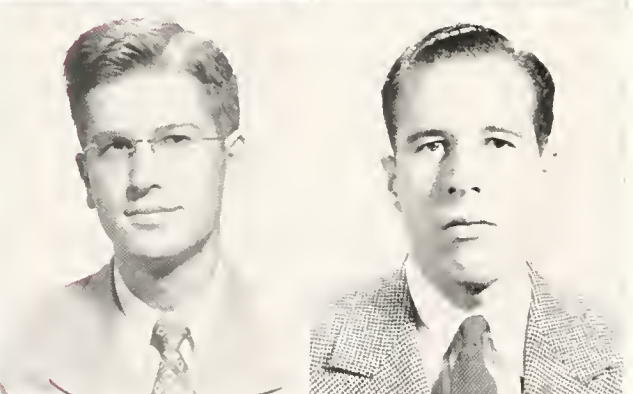

HENRY LUTRICK, JR. . Florence, Miss.

BOBBY MANTZ . Brookhaven, Miss.  
Pi Kappa Alpha

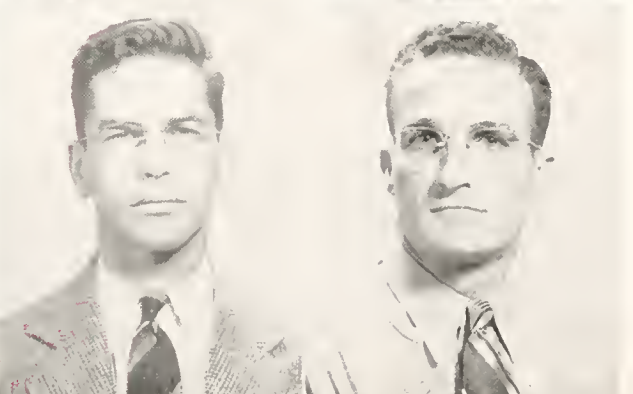

SUTTON MARKS . Jackson, Miss.  
Pi Kappa Alpha

GENE MIDDLETON . Yazoo City, Miss.  
Pi Kappa Alpha

T. C. MILLER, JR. . Jackson, Miss.  
Lambda Chi Alpha

THOMAS E. MULLEN . Jackson, Miss.

# SENIORS

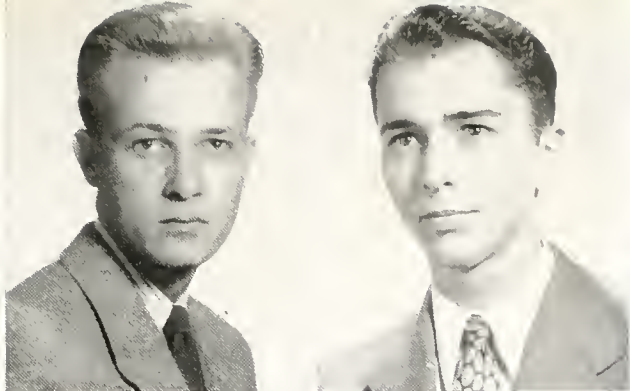

GEORGE McWILLIAMS Yazoo City, Miss.  
Pi Kappa Alpha

NED O'BRIEN Jackson, Miss.  
Kappa Sigma

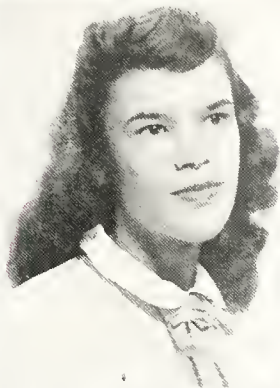

JOYCE PATRICK Jackson, Miss.  
Phi Mu

FRANCES PITTMAN Jackson, Miss.  
Vikings

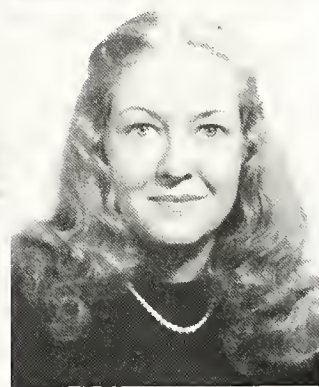
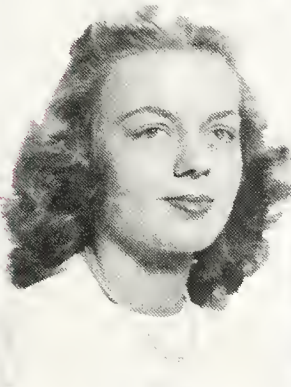

ANN PORTER Jackson, Miss.  
Chi Omega

LOIS PULLEN Aberdeen, Miss.  
Kappa Delta

LEE RAILSBACK McComb, Miss.  
Kappa Sigma

LENA MAE RAY Chester, Miss.  
Vikings

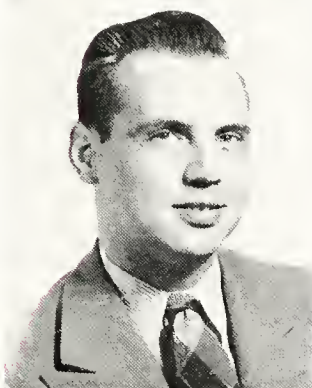

ROBERT O. RAY, JR. Eupora, Miss.  
Pi Kappa Alpha

PAT REED Centreville, Miss.  
Vikings

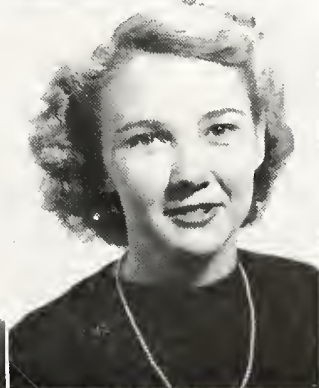
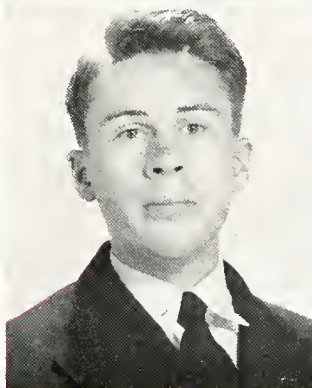



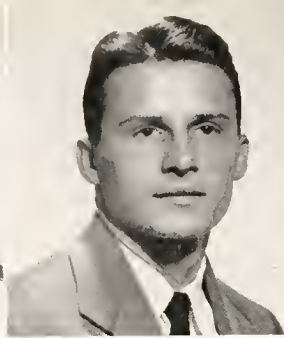
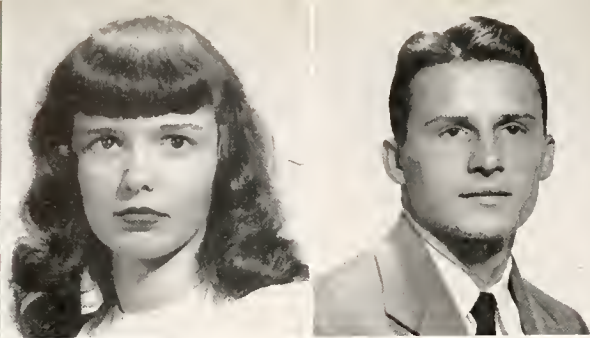

... The

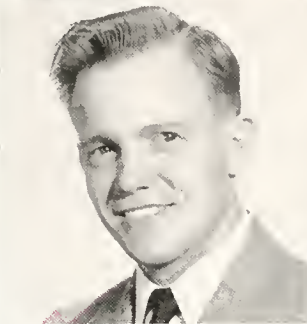

LUCY ROBINSON . . . . . Jackson, Miss.  
Chi Omega

H. LOWRY RUSH, JR. . . . . Meridian, Miss.  
Kappa Alpha

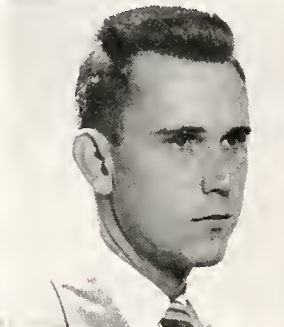
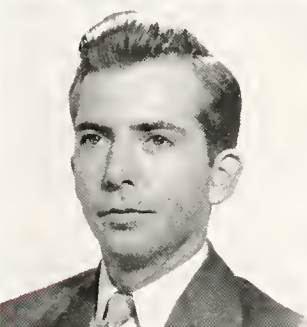

HENRY C. RUSHING . . . . . Baton Rouge, La.

RUTH SHANKS . . . . . Jackson, Miss.  
Beta Sigma Omicron

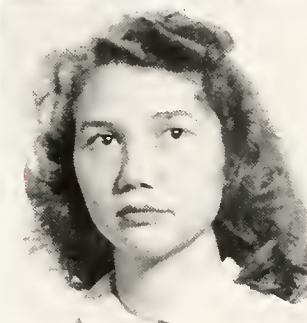

JOE B. SILLS . . . . . Jackson, Miss.  
Kappa Alpha

CHARLES SOURS . . . . . Jackson, Miss.  
Kappa Alpha

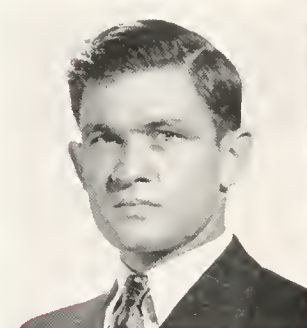

FAY STANDEFER . . . . . Jackson, Miss.  
Phi Mu

JANE STEBBINS . . . . . Jackson, Miss.  
Kappa Delta

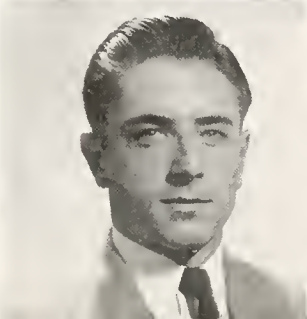

VAN STEWART . . . . . Vicksburg, Miss.

ANN STOCKTON . . . . . Aberdeen, Miss.  
Vikings

WALTER STOKES . . . . . Greenville, Miss.  
Kappa Alpha

WILLIAM M. STOKES, JR. . . . . McComb, Miss.

# SENIORS

DELWIN THIGPEN . . . Meridian, Miss.

YEWELL THOMPSON . . . Jacksan, Miss.

BROCK THORNHILL . . . McComb, Miss.

JAMES R. THORNHILL . . . McComb, Miss.

ALAN TURNBOUGH . . . Jackson, Miss.  
Sigma Alpha Epsilon

MARY ANN TURNER . . . Belzoni, Miss.

JAMES M. WARD . . . Monticella, Miss.  
Pi Kappa Alpha

BRADFORD WELLS . St. Simon's Island, Ga.  
Pi Kappa Alpha

MARVIN WHITE . . . Poplarville, Miss.

JULIA WILLIAMS . . . Learned, Miss.

CHARLES N. WRIGHT . . . Bossfield, Miss.  
Pi Kappa Alpha

WILLIAM LEE YOUNGBLOOD . Wesson, Miss.

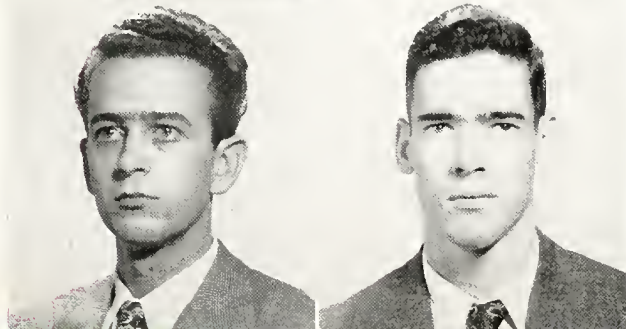
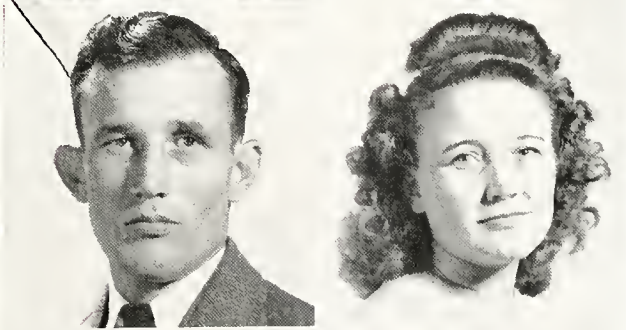
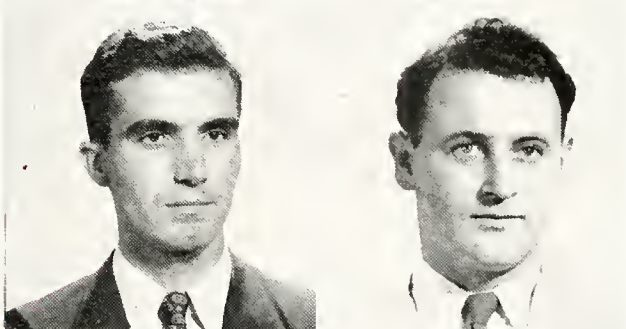
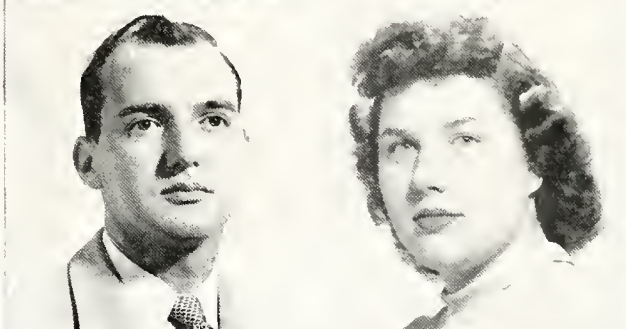
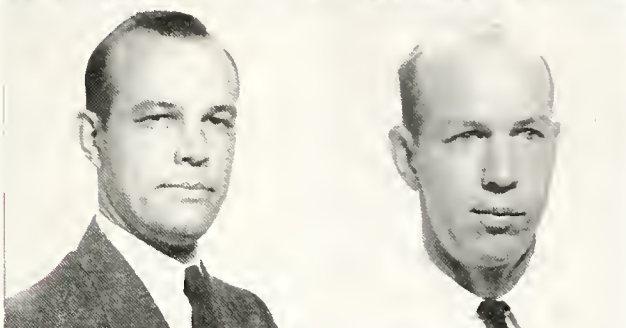
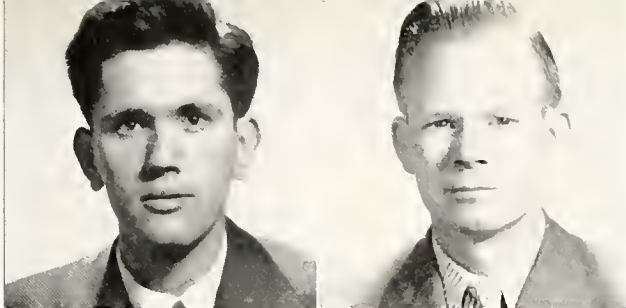





# JUNIOR CLASS OFFICERS

Master Major Wallace Russell added another laurel to his already full crown of glory with the Junior Class presidency. He is in Who's Who, president of the Pikes and of S. E. B., and is a member of O. D. K. There are other glories, too, but we must mention the other officers!

John Atkins, our Junior Class vice-president, is one of our rising young ministers-to-be. In a few years, he'll probably be trying to convince Dr. Smith to retire so he can take over the job of trying to keep the student body happy with his ready smile.

Mary Anna (Medlin) Underwood pulled a fast one and got married at Christmas, but that didn't deprive us of a secretary-treasurer for the Juniors. A member of Beta Sigma Omicron, Mary Ann is interested in music and is president of the Beethoven Club.

September 1946

Millsaps College

50 cents per copy

\$4.00 per year

Library

# EDUCATION

VOLUME 67



No. 1

Can Professor Lundberg Save Us?

Supervision of Student Teachers in Universities

Democracy Demands Co-operative Living

Vocational Guidance for Women

English and Global Communication

Stimulants for a Classic

Geometry As a Natural Way of Thinking

The Junior High School Today and Tomorrow

Laboratories in Junior High School Grades

Identical Errors Reveal Deception

Assignment: Today

Educator's Idealism vs. Veteran's Realism

Costa Rican Education and  
the National Culture

# JUNIORS

A MAGAZINE DEVOTED *to the* SCIENCE, ART,  
PHILOSOPHY *and* LITERATURE *of* EDUCATION



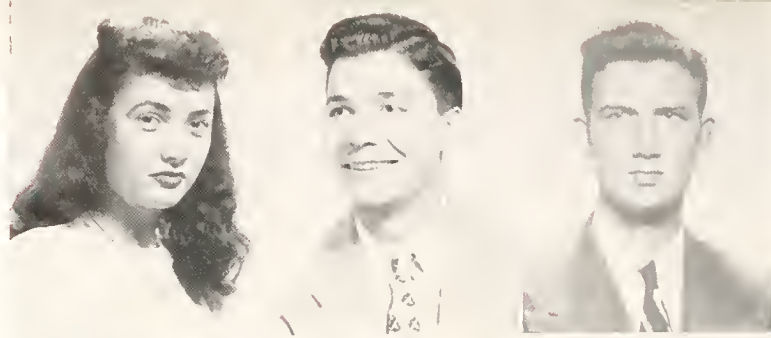

... *The*



AGATHA ADCOCK Jackson, Miss.  
Chi Omega

GILBERT ALEXANDER Union, Miss.  
Sigma Nu

ALBERT ALLEN Brandon, Miss.  
Pi Kappa Alpha

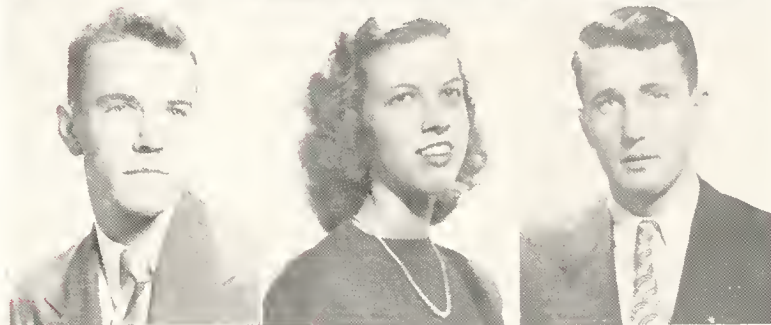

FRANK ALLEN Jackson, Miss.  
Lambda Chi Alpha

Dot Anger Greenville, Miss.  
Vikings

GWENDOLYNE ARBUCKLE Charleston, Miss.  
Vikings

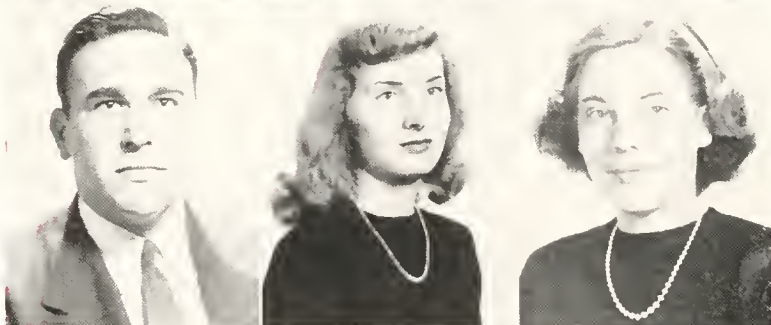

JOHN ATKINS Columbus, Miss.

ADA MAE BAIN Catchings, Miss.

MARTIN BAKER Macon, Miss.  
Koppa Alpha

BILL BETHEA Jackson, Miss.  
Kappa Sigma

CAROL BLUMER Washington, Miss.  
Beta Sigma Omicron

JEAN BOOZER Boyle, Miss.  
Vikings



ROSANNA BRADY Lafayette, Ind.  
Phi Mu

LEONARD H. BRANDON Jackson, Miss.  
Kappo Sigma

ROSALIND BUTLER Jackson, Miss.  
Phi Mu

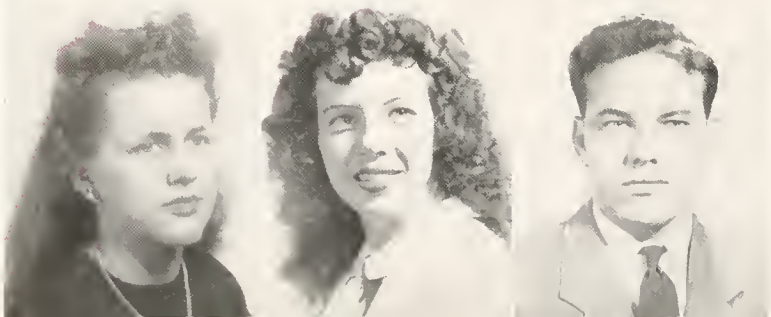

MARY ANN CALDWELL Jackson, Miss.  
Kappa Delta

ANNIE RUTH CALLAHAN Jackson, Miss.  
Phi Mu

GORDON CARR Monticello, Miss.  
Kappa Sigma

# JUNIORS



BRUCE C. CARRUTH . . . . . McComb, Miss.  
MERRITT CHANCE . . . . . Jackson, Miss.  
Pi Kappa Alpha

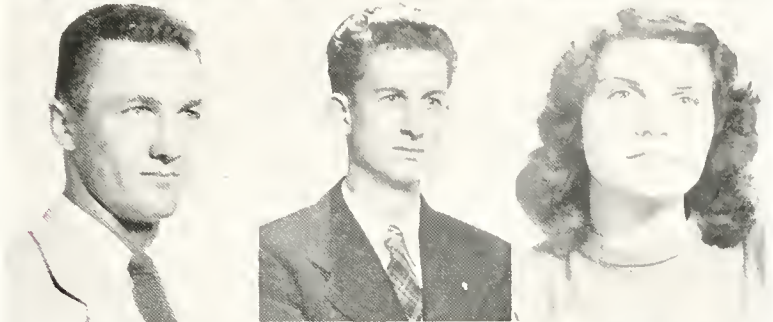

BOWMAN CLARKE . . . . . Meridian, Miss.  
Barbarians

TOM CLAY . . . . . Tutwiler, Miss.  
Kappa Sigma

BOB CONERLY . . . . . Oakvale, Miss.  
FAY CONLEE . . . . . Jackson, Miss.  
Kappa Delta

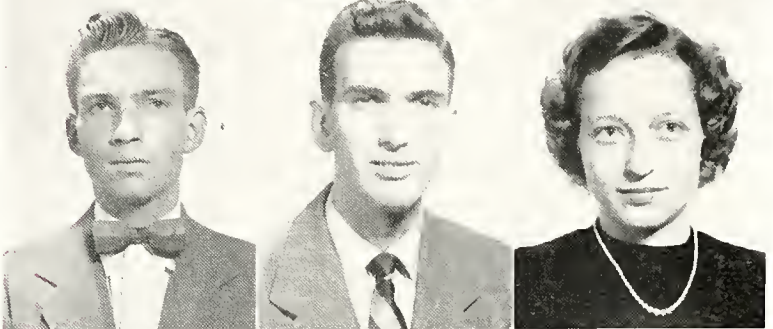

W. E. COOK . . . . . Canton, Miss.  
Kappa Alpha

W. B. COOPER . . . . . Camden, Miss.  
Pi Kappa Alpha

MARY COWAN . . . . . Grenada, Miss.  
Beta Sigma Omicron

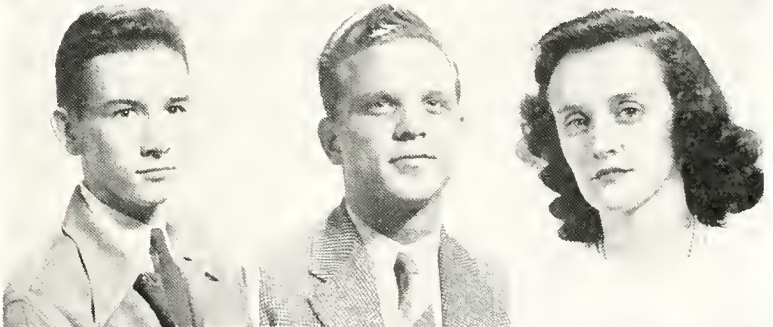

BILLY CROUT . . . . . Hattiesburg, Miss.  
G. WINSTON CUTRER . . . . . Magnolia, Miss.  
Kappa Alpha

SARA GENE DECELL . . . . . Jackson, Miss.  
Chi Omega

BETTY DOSSETT . . . . . Jackson, Miss.  
Chi Omega

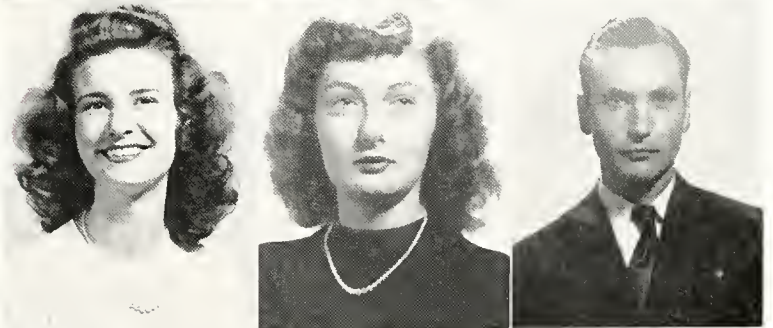

MARY OLIVE EUDY . . . . . Eupora, Miss.  
Vikings

JACK FERGUSON . . . . . Jackson, Miss.

GENE FLEMING . . . . . Minter City, Miss.  
Kappa Sigma

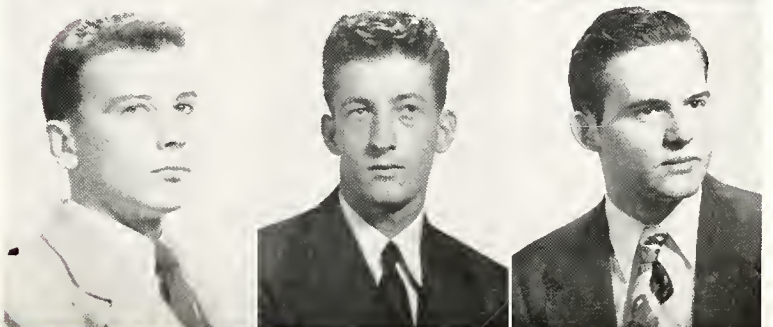

FRANK FOWLER . . . . . Jackson, Miss.  
Kappa Alpha

LANCE GOSS . . . . . Jackson, Miss.



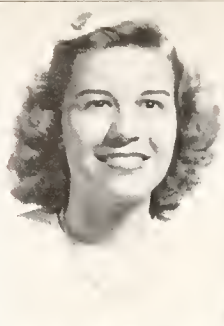

. . . The

RUTH GRAY Bay St. Louis, Miss.  
Chi Omega

CLARENCE H. GREGORY Jackson, Miss.  
Kappa Sigma

CLARISSA HALL Drew, Miss.  
Kappa Delta

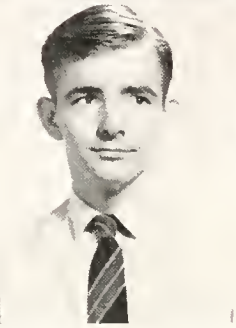

GEORGE HARDIN Meridian, Miss.

WILLIAM A. HARRIS Lula, Miss.

JEAN HAUGHTON Jackson, Miss.  
Chi Omega

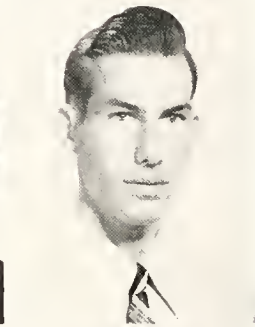
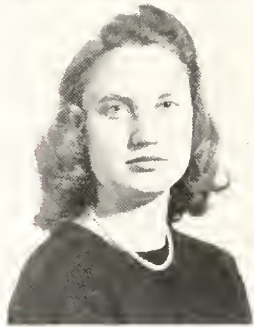

LOUISE HAVARD Lucedale, Miss.  
Vikings

CAROLYN HAYS Durant, Miss.  
Beta Sigma Omicron

DREXEL R. HEATH Longview, Miss.

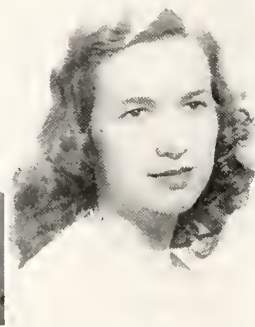

MARY RUTH HICKS Louin, Miss.

G. S. HOLCOMB Jackson, Miss.

BOBBIE HOLDER Louin, Miss.

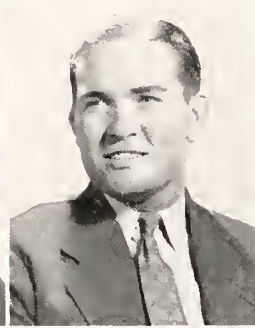
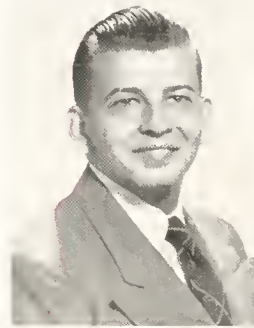

JAMES S. HOLMES, JR. Jackson, Miss.  
Kappa Alpha

CAROL HUTTO Jackson, Miss.  
Kappa Delta

RALPH HUTTO Jackson, Miss.  
Pi Kappa Alpha

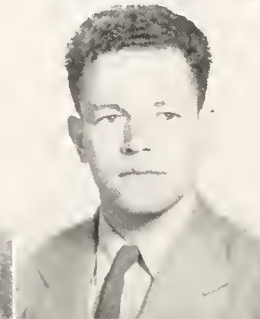
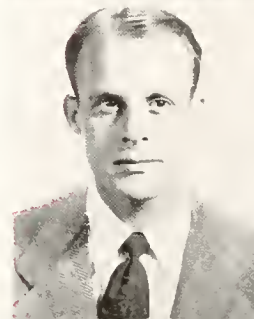

JAY JACKSON Meridian, Miss.

PRESTON L. JACKSON Laurel, Miss.  
Lambda Chi Alpha

HAROLD JAMES Union, Miss.  
Lambda Chi Alpha

# JUNIORS



FRANCES JOHNSON Jackson, Miss.  
Vikings

RUTH JOHNSON Union, Miss.  
Vikings

WILLIAM P. JOHNSON Jackson, Miss.  
Lambda Chi Alpha

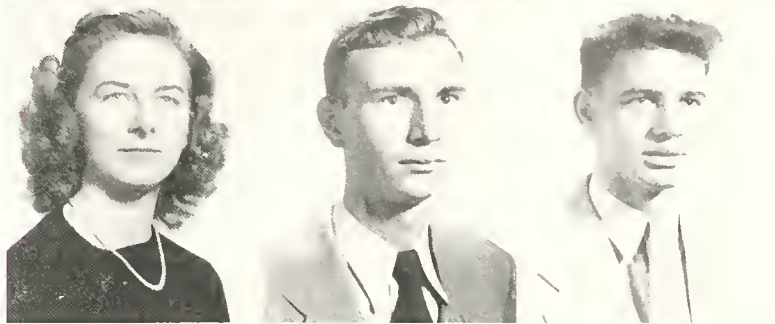

ELIZABETH ANN LAMPTON Tylertown, Miss.  
Beta Sigma Omicron

C. F. LANDRUM Taylorsville, Miss.

FRANK M. LEE Magnolia, Miss.  
Kappa Sigma

DORIS LEECH Smithville, Miss.  
Vikings

SARAH MACHEN Albertville, Ala.  
Vikings

GEORGE MADDOX McComb, Miss.  
Pi Kappa Alpha

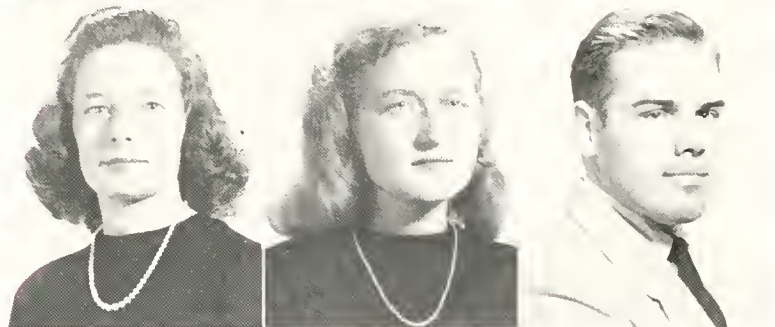

HENRY MAGEE Jackson, Miss.  
Kappa Sigma

BILLY MANN Carthage, Miss.  
Kappa Sigma

JERRY MAYO Pacahontas, Miss.  
Beta Sigma Omicron

MARY ANNA MEDLIN Tippa, Miss.  
Beta Sigma Omicron

LEONARD METTS Jackson, Miss.

EDDIE MILLER Jackson, Miss.  
Lambda Chi Alpha



JIMMY MINNIS Jackson, Miss.

JIMMIE LOU MOORE Nettleton, Miss.  
Vikings

TURNER MORGAN Jackson, Miss.  
Kappa Sigma

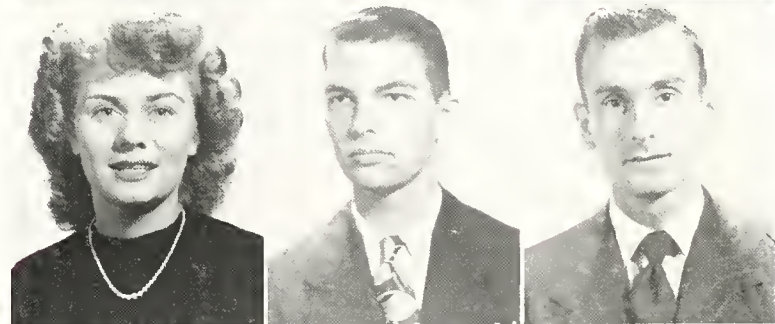



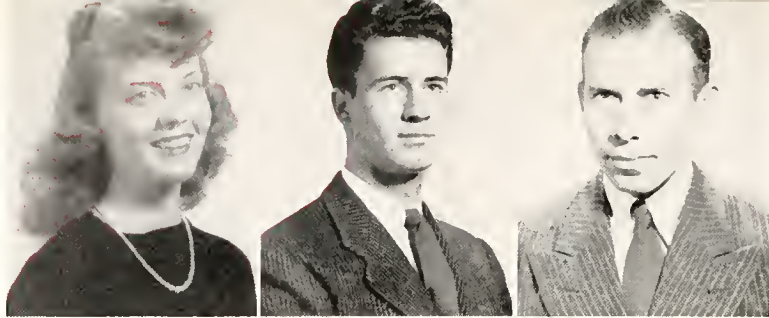

... The

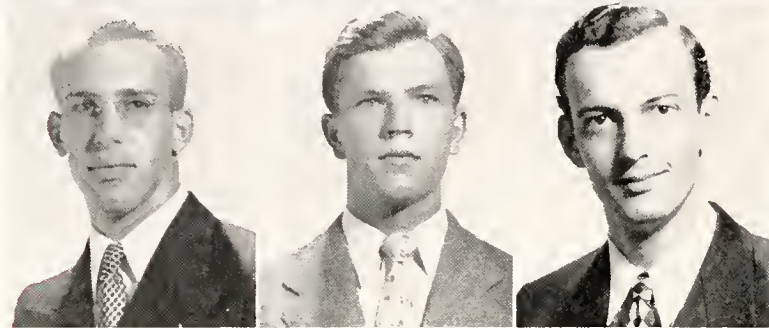

DOT MYERS . . . Philadelphia, Miss.  
Beta Sigma Omicron

DAVID McINTOSH . . . McCamb, Miss.

BILL NABORS . . . Oxford, Miss.

CHARLES NAEF . . . Jackson, Miss.  
Kappa Sigma

JOHN NEILL . . . Ellisville, Miss.  
Pi Kappa Alpha

GENE NETTLES . . . Jackson, Miss.  
Barbarians

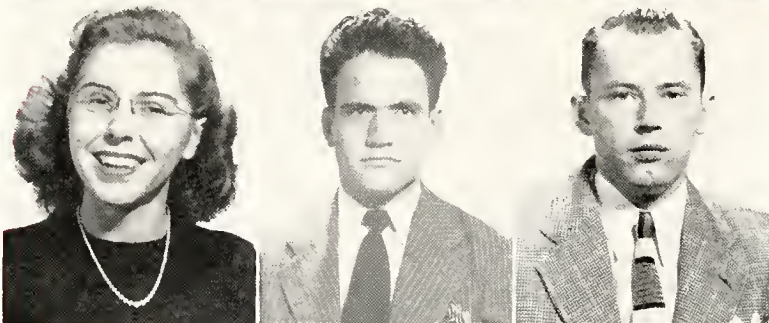

JANE ELLEN NEWELL . . . Jackson, Miss.  
Beta Sigma Omicron

WAYNE PERROTT . . . Summit, Miss.

A. M. PHILLIPS . . . Lexington, Miss.  
Kappa Sigma



OTIS PIGOTT . . . Meridian, Miss.

F. W. PRICE . . . Meridian, Miss.

SAMMIE PRICE . . . Philadelphia, Miss.  
Beta Sigma Omicron



MIRIAM PROVOST . . . Poplarville, Miss.  
Kappa Delta

JESSE D. PUCKETT . . . Jackson, Miss.  
Lambda Chi Alpha

GILBERT PYLE . . . Meridian, Miss.  
Kappa Alpha

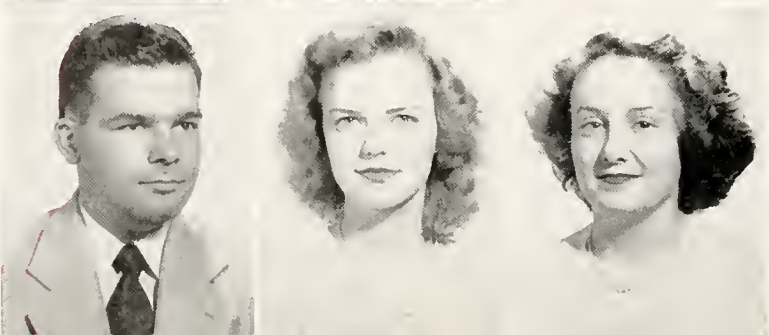

JAMES RADFORD . . . Memphis, Tenn.  
Kappa Sigma

MARGARET RAGLAND . . . Jackson, Miss.  
Chi Omega

MIRIAM ROBERTS . . . Jackson, Miss.  
Chi Omega

# JUNIORS

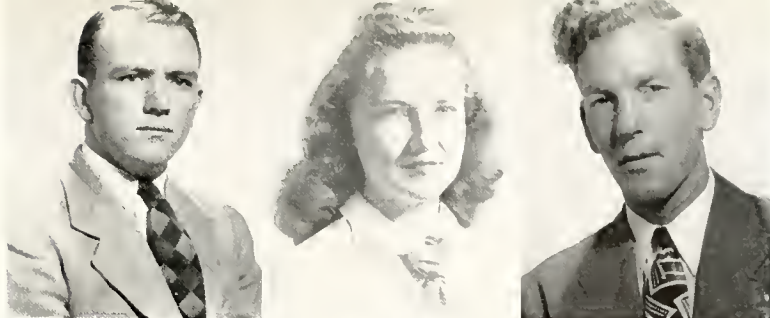

TOM ROBERTS . . . . . Montrose, Miss.  
Kappo Sigma

BARBARA ROBERTSON . . . . . Jackson, Miss.  
Phi Mu

WALLACE RUSSELL . . . . . Sordis, Miss.  
Pi Kappa Alpha

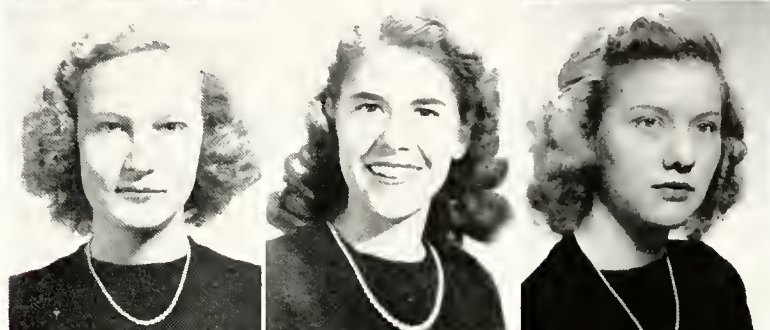

BETTY SANFORD . . . . . Helena, Ark.  
Beto Sigma Omicron

CATHERINE SHUMAKER . . . . . Vicksburg, Miss.  
Vikings

JOHN EFFIE SKINNER . . . . . West Point, Miss.  
Beto Sigma Omicron

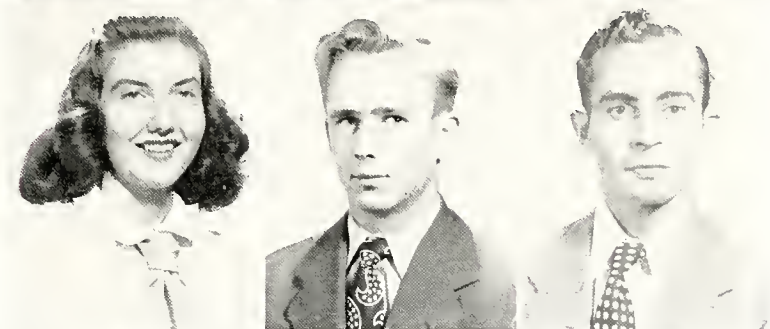

ANNE SMITH . . . . . Bay St. Louis, Miss.  
Phi Mu

CARLOS J. SMITH . . . . . Biloxi, Miss.

H. B. TRIMBLE . . . . . Jackson, Miss.  
Lombdo Chi Alpha

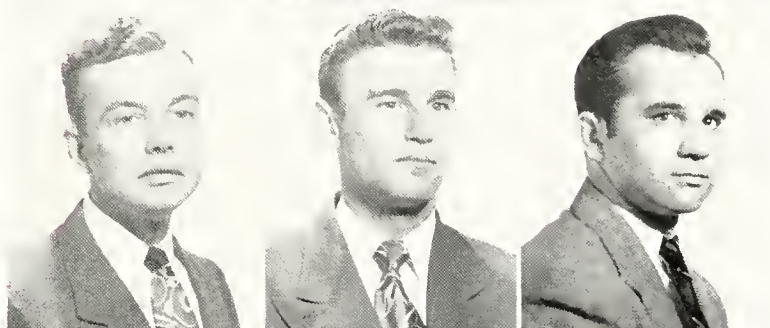

WILLIAM WEATHERSBY . . . . . Jackson, Miss.  
Pi Kappo Alpha

STEVE WHITEHEAD . . . . . West Point, Miss.  
Pi Kappo Alpha

WILLIAM WINANS . . . . . Canton, Miss.

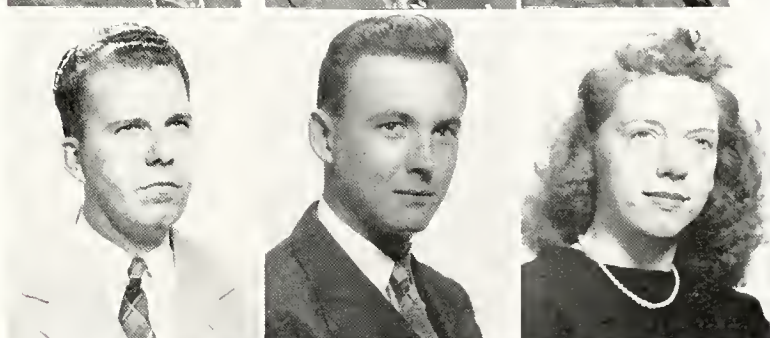

J. O. WOOD . . . . . McComb, Miss.

BILLY WRIGHT . . . . . Jackson, Miss.  
Pi Kappa Alpha

JEAN WYNNE . . . . . Jackson, Miss.  
Vikings

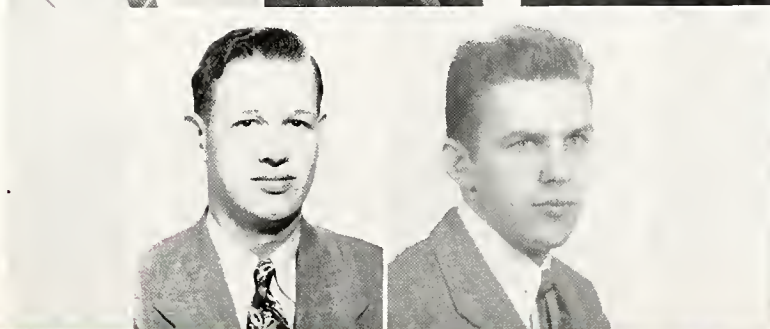

HENDRICK ZANDER . . . . . Jackson, Miss.  
Pi Kappa Alpha

MIKE MARTINSON . . . . . Jackson, Miss.  
Kappa Alpha





## SOPHOMORE CLASS OFFICERS

That man-about-town Jim Barwick must have kissed all the babes to win this class presidency! Seriously speaking, this ex-Marine will probably prove to be a Southern Gentleman and a politician as well, if given a chance. (He's a K.A., if you didn't understand the previous remark.)

Further proving the superiority (numerical, anyway) of the male at Millsaps, Lee Miers holds down the Sophomore vice-presidency. No matter how hard they try, Millsaps co-eds can't drag him away from his loyalty to the blonde at the University of Alabama.

Too busy with her many duties, Dorris Liming couldn't make it to pose for the picture, but we'll forgive her 'cause she's so efficient in things that matter. She's a Beta Sig, secretary of Christian Council, and goodness knows what else.

# Current HISTORY



February, 1931

Price 25 Cents

- THE POPE'S ENCYCLICAL ON MARRIAGE . . . Full Text
- THE RHINELAND OCCUPATION . . . Herbert Eulenberg
- CANADA'S LIQUOR LAWS FAIL . . . Ernest Thomas
- HOLMES AND BRANDEIS AS JURISTS . . . W. H. Hamilton
- OUR FOREIGN TRADE: 1830-1930 . . . Henry Chalmers
- THE MEXICAN CHURCH CONFLICT . . . Abbé Lugan
- HISTORIC AMERICAN FAMILIES . . . A. D. Howden Smith
- VIENNA: A SOCIALIST EXPERIMENT . . . Morrow Mayo
- LA FOLLETTE IN RETROSPECT . . . F. A. Ogg
- THE CHANGING AMERICAN HOME . . . May Wood-Simons
- EUROPE'S AGRARIAN RENAISSANCE . . . Nathan Russell
- AMERICA'S WASTEPHILANTHROPY . . . E. L. Shuman
- PLANS FOR A BALKAN FEDERATION . . . J. M. Stannell
- SOCIAL INSURANCE IN THE U. S. . . J. B. Andrews
- ORIENTALS ON THE PACIFIC SLOPE . . . Three Views

SOPHOMORES





Abernathy  
Barnett  
Banner

Abernethy  
Barwick  
Bax

Amason  
Bell  
Bayd

Appleby  
Berbette  
Bayles

Atwood  
Bethae  
Brawn, F.

Austin  
Blount  
Brawn, M.

Baker  
Baadwee  
Buchanan

# The SOPHOMORES

THOMAS ABERNATHY, Jackson, Miss. . . . PATSY ABERNETHY, Kappa Delta, Pantatac, Miss. . . . ROBERT AMASON, Kappa Alpha, Jackson, Miss. . . . WILLIAM APFLEBY, Eupara, Miss. . . . BETTY JOE ATWOOD, Kappa Delta, Manticella, Miss. . . . KARL AUSTIN, Jackson, Miss. . . . BILL BAKER, Kappa Alpha, Jackson, Miss. . . . CHARLES W. BARNETT, Kappa Alpha, Jackson, Miss. . . . JIM BARWICK, Kappa Alpha, Braxton, Miss. . . . BARBARA BELL, Kappa Delta, Jackson, Miss. . . . MORAN BERBETTE, Kappa Sigma, Jackson, Miss. . . . ANNE BETHEA, Kappa Delta, Jackson, Miss. . . . HENRY C. BLOUNT, JR., Decatur, Miss. . . . C. B. BOADWEE, Kappa Alpha, Jackson, Miss. . . . LEE BONNER, Pi Kappa Alpha, Jackson, Miss. . . . NEAL BOX, Kappa Sigma, Laurel, Miss. . . . DOUG BOYD, Kappa Sigma, Jackson, Miss. . . . MARY VIRGINIA BOYLES, Rolling Fork, Miss. . . . FRANK O. BROWN, Lambda Chi Alpha, Lauderdale, Miss. . . . MIGNONNE BROWN, Beta Sigma Omicron, Jackson, Miss. . . . AUBREY BUCHANAN, Kappa Alpha, Long View, Texas.

DEWEY BUCKLEY, Jackson, Miss. . . . CHARLES BUTLER, Pi Kappa Alpha, Jackson, Miss. . . . ARTHUR W. BUTTON, JR., Hermanville, Miss. . . . CAMPBELL C. CAUTHEN II, Kappa Alpha, Canton, Miss. . . . KENNETH CHARLES, Pi Kappa Alpha, Jackson, Miss. . . . EDWIN COLE, Sigma Alpha Epsilon, Aberdeen, Miss. . . . BETTY JUNE COLEMAN, Kappa Delta, Jackson, Miss. . . . LUCY COLLINS, Beta Sigma Omicron, Jackson, Miss. . . . ELAINE COMFORT, Beta Sigma Omicron, Jackson, Miss. . . . WEIR CONNOR, Kappa Alpha, Jackson, Miss. . . . THOMAS C. COOPER, Ellisville, Miss. . . . NELL CRAFT, Phi Mu, Hattiesburg, Miss. . . . FRANCES CROWTHER, Phi Mu, Yazoo City, Miss. . . . CORNELIA DeCELLE, Chi Omega, Jackson, Miss. . . . FAYE DeWEES, Beta Sigma Omicron, Jackson, Miss. . . . HAZEL DOBBS, Jackson, Miss. . . . RAY DURRETT, Philadelphia, Miss. . . . JOHN EGGER, Kappa Alpha, Meridian, Miss. . . . ANN FAIRLY, Chi Omega, Jackson, Miss. . . . FOSTER FANT, Lambda Chi Alpha, Clarksdale, Miss. . . . KENNETH FARMER, Wesson, Miss. . . . WINNIE FILES, Vikings, Jackson, Miss. . . . HENRY P. FOLWELL, Kappa Alpha, Jackson, Miss. . . . JOAN FOX, Chi Omega, Jackson, Miss.

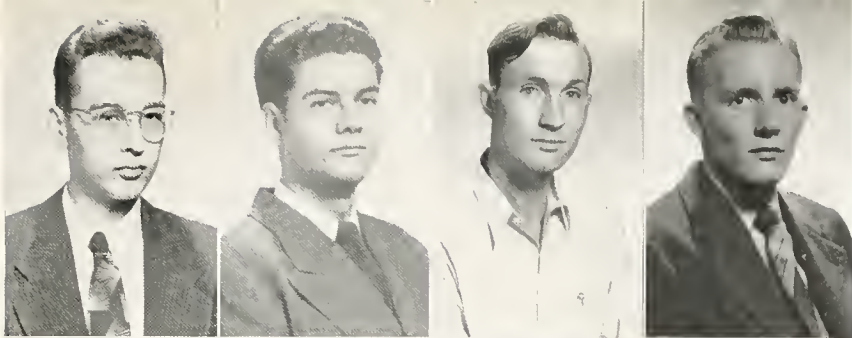

Buckley  
Butler  
Button  
Couthen

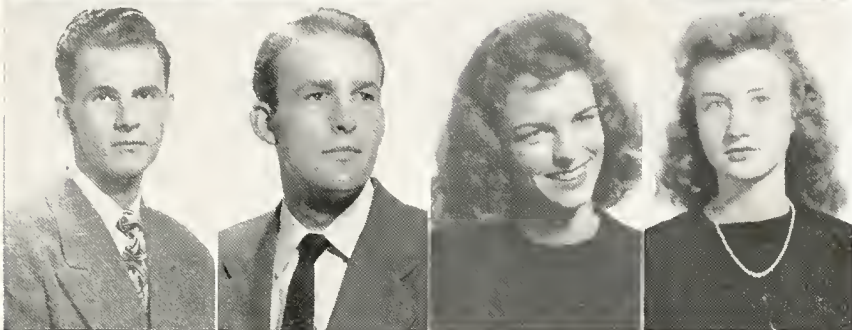

Charles  
Cole  
Colemon  
Collins

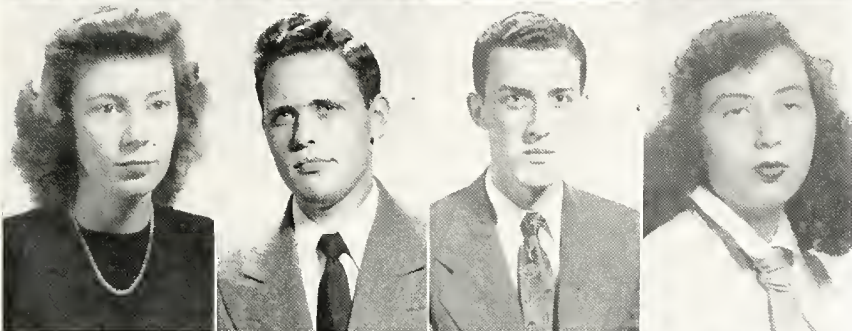

Comfort  
Conner  
Cooper  
Craft

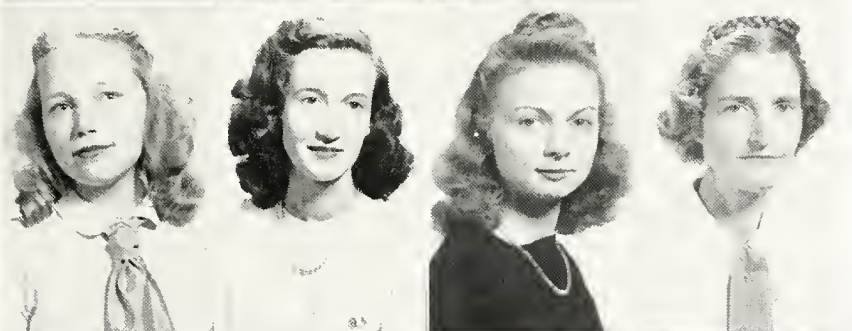

Crowther  
DeCelle  
DeWees  
Dobbs

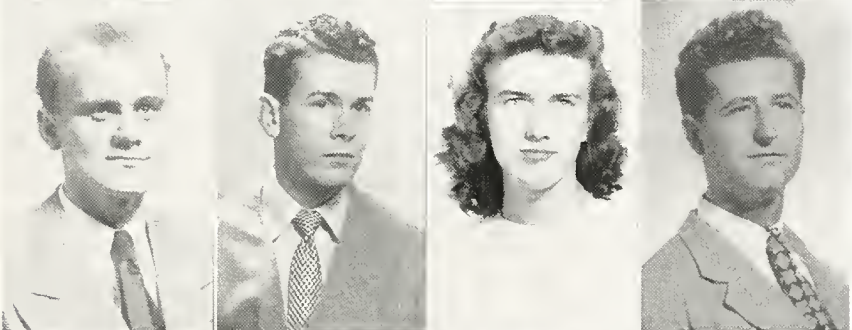

Durrett  
Egger  
Fairly  
Font

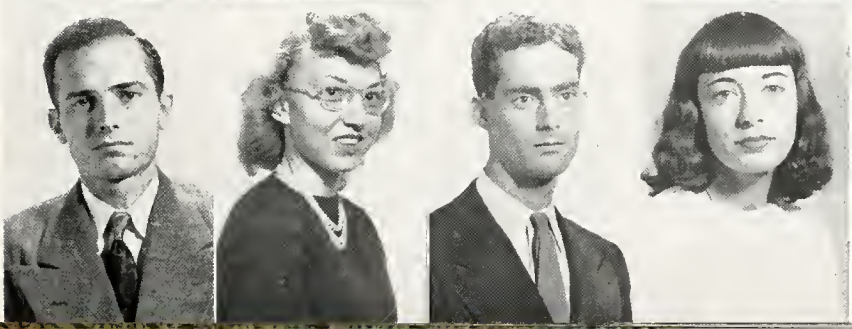

Former  
Files  
Folwell  
Fox



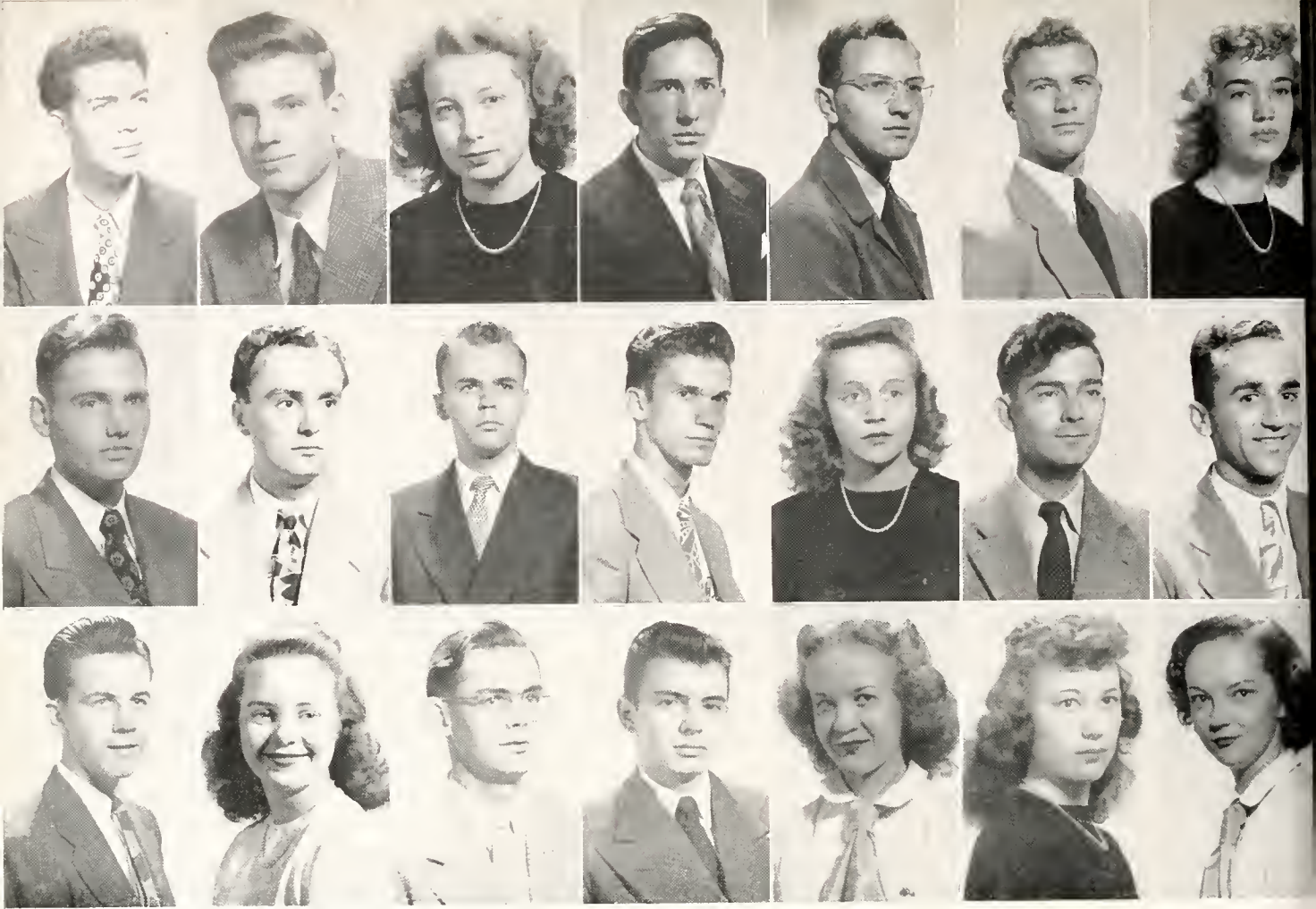

Franklin  
Hamilton  
Jeffrays

Gaddis  
Hardin  
Jenkins

Garber  
Hill  
Johnsan, C.

George  
Hilton  
Johnsan, F.

Goodman  
Holland  
Johnstan

Graves  
Hutchins  
Jolly

Gregory  
Irby  
Janes

# The SOPHOMORES

BEN FRANKLIN, Jackson, Miss.      JOHN GADDIS, Pi Kappa Alpha, Jackson, Miss.      BETTY GARBER, Beta Sigma Omicron, Jackson, Miss.      GREER GEORGE, Kappa Alpha, Kosciuska, Miss.      BILL GOODMAN, Kappa Alpha, Jackson, Miss.      B. B. GRAVES, Kappa Alpha, Jackson, Miss.      JUANITA GREGORY, Beta Sigma Omicron, Jackson, Miss.      ROBERT HAMILTON, Pi Kappa Alpha, Jackson, Miss.      WILLIAM HARDIN, Kappa Sigma, Jackson, Miss.      GEORGE HILL, Kappa Sigma, Jackson, Miss.      HOWARD HILTON, Utica, Miss.      MARY ELIZABETH HOLLAND, Kappa Delta, Jackson, Miss.      HARRY W. HUTCHINS, Kappa Alpha, Jackson, Miss.      PHILIP IRBY, Kappa Sigma, Jackson, Miss.      RODNEY JEFFRAYS, Kappa Alpha, Jackson, Miss.      MARCIE JENKINS, Chi Omega, Jackson, Miss.      CLAUDE JOHNSON, Kilmichael, Miss.      FRED JOHNSON, Kappa Sigma, Jackson, Miss.      JO ANN JOHNSTON, Phi Mu, Jackson, Miss.      HELEN JOLLY, Kappa Delta, Vicksburg, Miss.      AUDREA JONES, Phi Mu, Marks, Miss.

WILLIAM R. JONES, JR., Pi Kappa Alpha, Jackson, Miss.      TOM KEMP, Lambda Chi Alpha, Jackson, Miss.      RICHARD KIMBROUGH, Kappa Sigma, Jackson, Miss.      PAUL KING, Pi Kappa Alpha, Jackson, Miss.      NANCY KNIGHT, Phi Mu, Jackson, Miss.      ROY KOLB, Lambda Chi Alpha, Jackson, Miss.      JOE LAWRENCE, Kappa Sigma, Jackson, Miss.      MARTHA JEAN LEE, Phi Mu, Indianola, Miss.      VIRGINIA LEEP, Chi Omega, Jackson, Miss.      MERT LEGLER, Chi Omega, Jackson, Miss.      FANNIE BUCK LEONARD, Kappa Delta, Jackson, Miss.      BEN LEWIS, Barbarians, Utica, Miss.      EARL LEWIS, Pi Kappa Alpha, Jackson, Miss.      DORRIS LIMING, Beta Sigma Omicron, Ashland, Miss.      FRANCES LOFLIN, Chi Omega, Greenville, Miss.      MIRIAM MARTIN, Beta Sigma Omicron, Carthage, Miss.      W. G. MAY, Kappa Sigma, Ruleville, Miss.      LEE MIERS, Kappa Sigma, Greenville, Miss.      JEAN MONETTE, Beta Sigma Omicron, Jackson, Miss.      BILL MYERS, Lambda Chi Alpha, Madden, Miss.      JOHN MCCARTY, Kappa Sigma, Gulfpart, Miss.      QUITMAN MCCRORY, Canton, Miss.      RUBY ELLA McDONALD, Beta Sigma Omicron, Picayune, Miss.      LAURA JEAN MCKAY, Beta Sigma Omicron, Jackson, Miss.

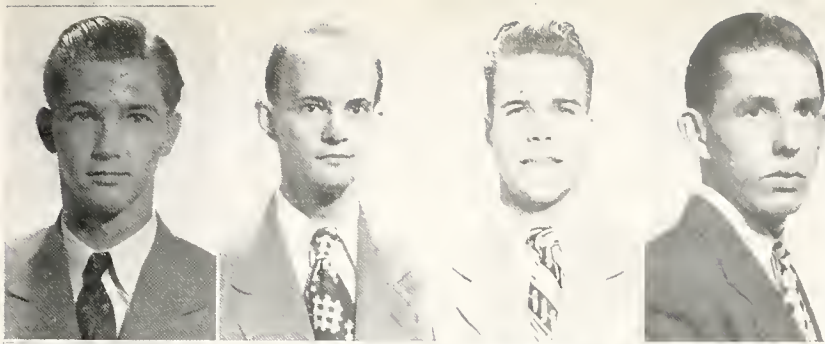

Janes  
Kemp  
Kimbrough  
King

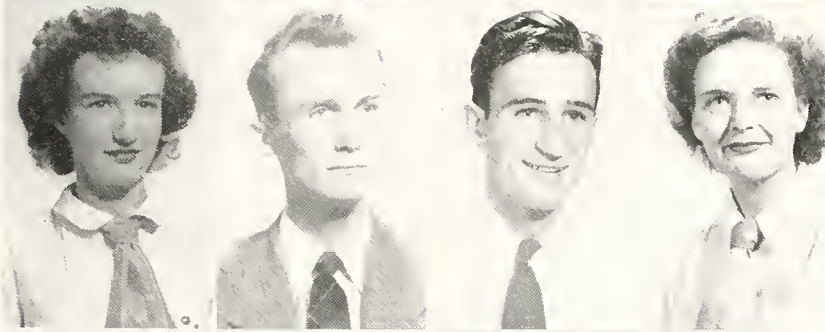

Knight  
Kalb  
Lawrence  
Lee

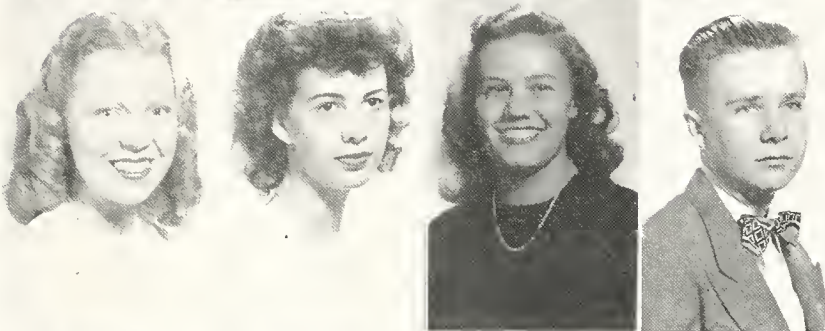

Leep  
Legler  
Leonard  
Lewis, B.

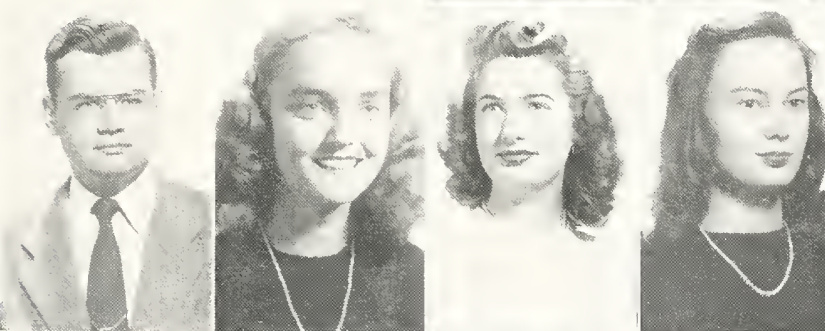

Lewis, E.  
Liming  
Lafin  
Martin

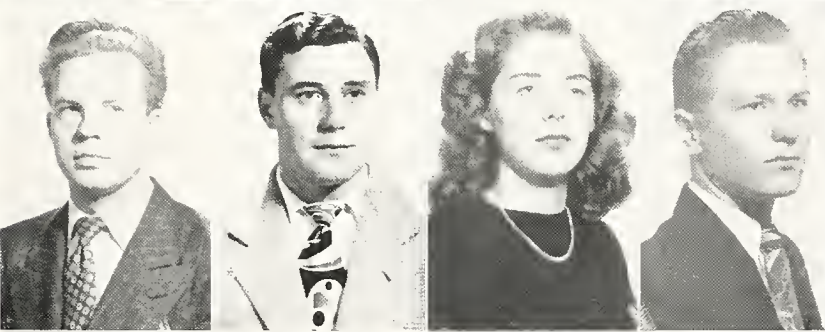

May  
Miers  
Manette  
Myers

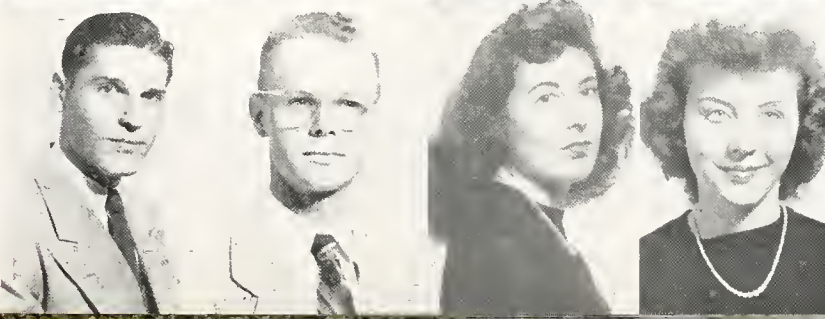

McCarty  
McCrary  
McDonald  
McKay





McKewen  
Patterson  
Rimmer

McNeese  
Perkins  
Robbins

Naef  
Prather  
Russell

Narwaad  
Purser  
Ryan

Ozier  
Ratliff  
Sandersan

Parker, A.  
Reeves  
Sappinton

Parker, H.  
Ridgway  
Schuh

# The SOPHOMORES

CURTIS MCKEWEN, Jackson, Miss.      BETTY McNEESE, Kappa Delta, Tinsley, Miss.      RICHARD NAEF, Jackson, Miss.      DOROTHY NORWOOD, Jackson, Miss.      BETTY JEAN OZIER, Phi Mu, Kasciuska, Miss.      ARCHIE PARKER, Columbus, Miss.      HERMAN PARKER, Lambda Chi Alpha, Hazelhurst, Miss.      PAT PATTERSON, Louisville, Miss.      JOHN P. PERKINS, JR., Kappa Alpha, Jackson, Miss.      PATTI ANN PRATHER, Beta Sigma Omicron, Grenada, Miss.      MARY LYNN PURSER, Chi Omega, Jackson, Miss.      JAMES JULIUS RATLIFF, Kappa Alpha, Jackson, Miss.      ERNEST P. REEVES, JR., Kappa Alpha, Jackson, Miss.      WALLACE RIDGWAY, Pi Kappa Alpha, Bronx, New York.      KATHRYN RIMMER, Canton, Miss.      PATRICIA ROBBINS, Phi Mu, Edwards, Miss.      GENE RUSSELL, Pi Kappa Alpha, Sardis, Miss.      NELL RYAN, Vicksburg, Miss.      MARILYN SANDERSON, Kappa Delta, Laurel, Miss.      MONTE SAPPINTON, Jackson, Miss.      ANN SCHUH, Vikings, Jackson, Miss.

JEAN SCOTT, Phi Mu, Raymond, Miss.      LUCY SCOTT, Tylertown, Miss.      RALPH SEGREST, Hattiesburg, Miss.      RALPH SHOTTS, Kappa Alpha, Mendenhall, Miss.      ROBERT SOCH, Lambda Chi Alpha, Fredonia, New York      EMMA JEAN STANDIFER, Phi Mu, Jackson, Miss.      DOT STIETENROTH, Chi Omega, Jackson, Miss.      MARIE STOKES, Chi Omega, Greenville, Miss.      WILLIAM SUTTLE, Kappa Sigma, Jackson, Miss.      LEWIE TANNER, Kappa Sigma, Jackson, Miss.      MARY LEGRAND TENNANT, Kappa Delta, Jackson, Miss.      CHARLES THOMAS, Kappa Sigma, Crystal Springs, Miss.      GENEAL VAN VALKENBURGH, Vikings, Biloxi, Miss.      JESS H. WADE, Jackson, Miss.      HARRY R. WARREN, JR., Laurel, Miss.      EVERETT R. WATTS, Sumrall, Miss.      CONRAD WELKER, Kappa Sigma, Grenada, Miss.      PAT WHITE, Magee, Miss.      BETTYANNE WILLIAMS, Chi Omega, Greenville, Miss.      DUKE WILLIAMS, JR., Kappa Alpha, Yazoo City, Miss.      JAMES WILLIAMS, JR., Pi Kappa Alpha, Jackson, Miss.      JOYCE WILLIAMS, Beta Sigma Omicron, Osceola, Ark.      HOWARD YOUNGBLOOD, Meadville, Miss.      WESLEY YOUNGBLOOD, Meadville, Miss.

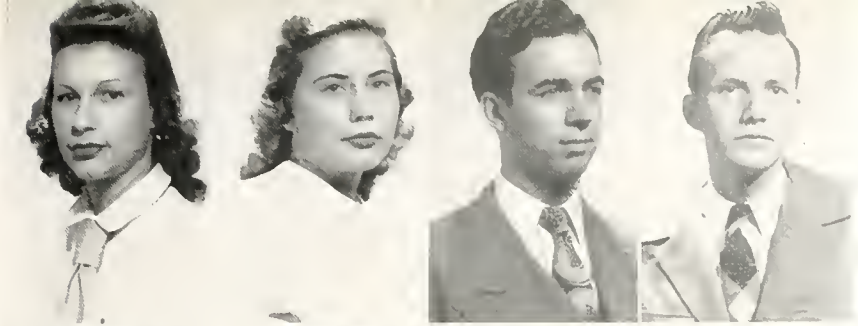

Scott, J.  
Scott, L.  
Segrest  
Shotts

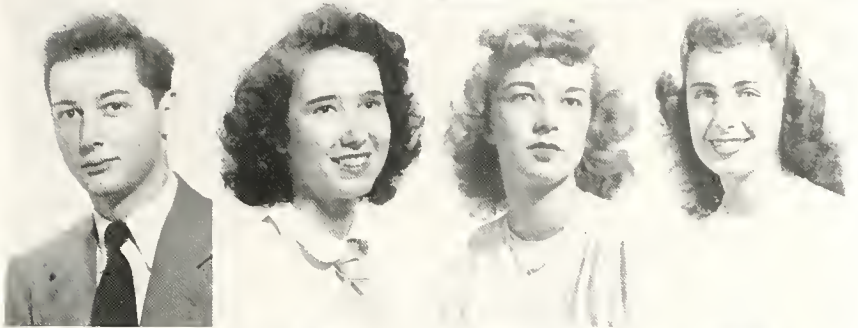

Soch  
Standifer  
Stietenroth  
Stokes

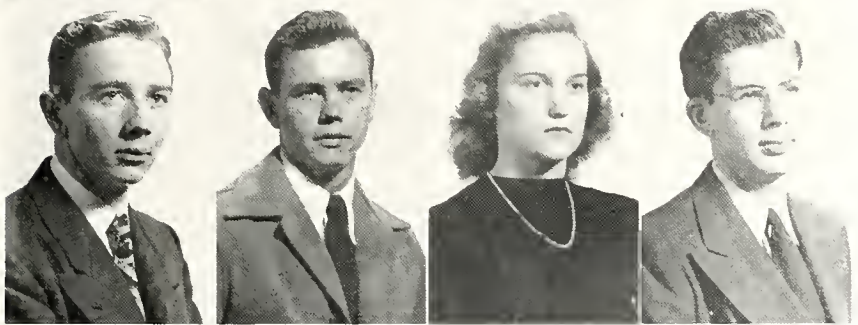

Suttle  
Tanner  
Tennont  
Thomos

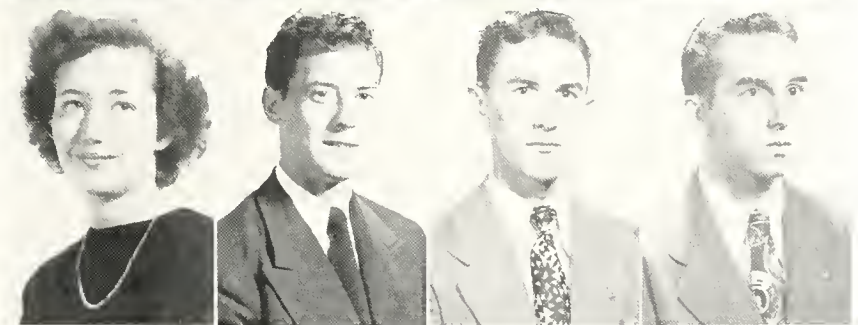

Valkenburgh  
Wade  
Warren  
Wotts

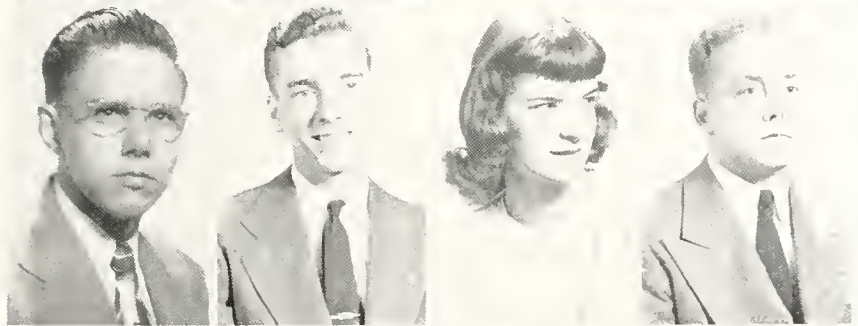

Welker  
White  
Williams, B.  
Williams, D.

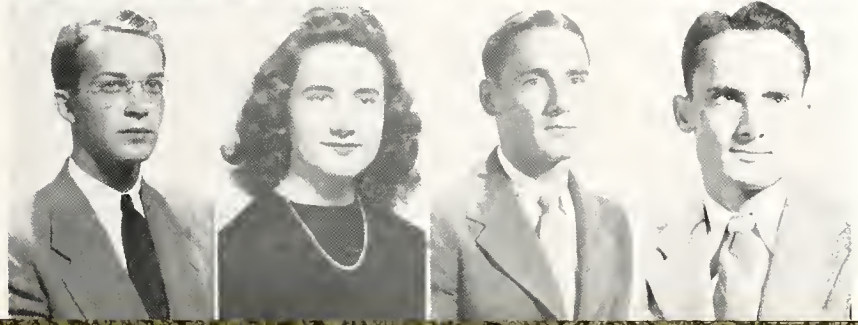

Williams, James  
Williams, Joyce  
Youngblood, H.  
Youngblood, W.



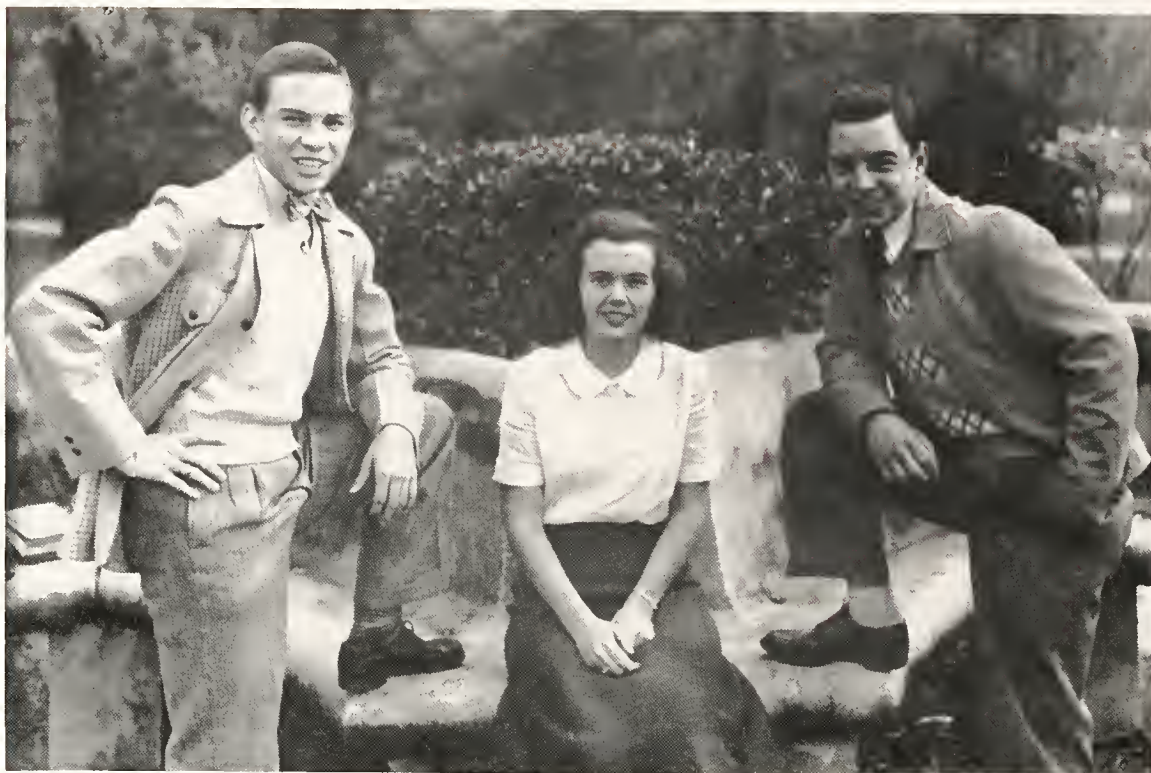

## FRESHMAN CLASS OFFICERS

Freshman class president Clay Lee doesn't let things bother him. Easy-going, heart-winning Clay can be depended upon for fun and a good disposition. He's one of the Pike boys who hail from Laurel.

A Jacksonion, Cecil Jenkins copped the vice-presidency of the freshman class. He heads the Kappa Alpha pledges and is a prominent pillar in the Millsaps Singers, too.

Following in the footsteps of her graduate sister, Liz Ridgway believes in starting early to make a name for herself. She pledged Kappa Delta, and now holds down the secretary-treasurer's post for the frosh.

Young

The National News Weekly for Youth



# America

OCTOBER 30, 1947

**BILL POSTER IN CHINA**  
Announcing a New Opera  
— See Story, pp. 6 & 7 —



Bill Poster in China

明天

期為

# FRESHMEN

	Page
WORLD NEWS REVIEW, WITH PICTURES	2 & 3
NEW FORUM TOPIC	2
SCIENCE EXPERIMENT	5
HOW CYNTHIA RAN FOR PRESIDENT	8
CROSSWORD PUZZLE	8
BENCHIE TAKES A LOOK AT WORLD SERIES	10
LOVES AND QUIZ	11

**FREEDOM TRAIN ROLLS ON — P. 4**





Abraham  
Allen  
Borlow

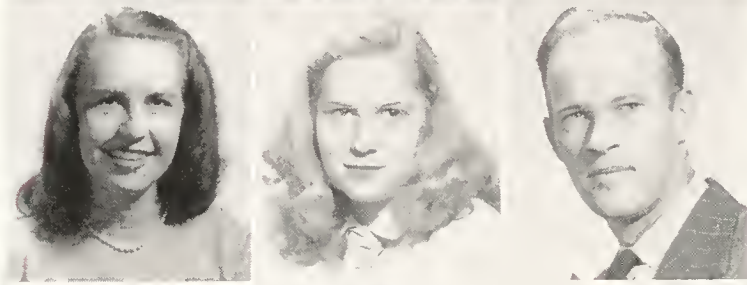

Barstow  
Bortlett  
Barton

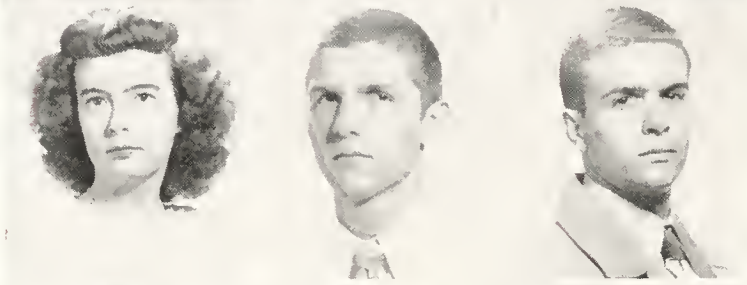

Beacham  
Beaird  
Beord

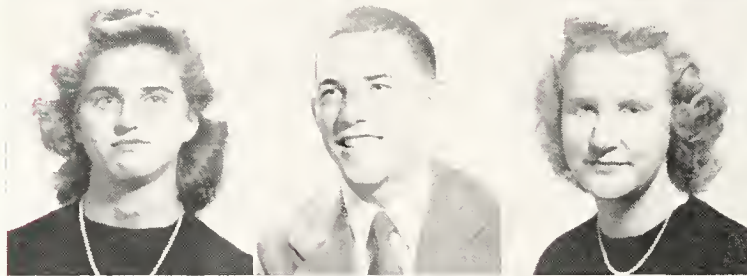

Billings  
Blue  
Bonner

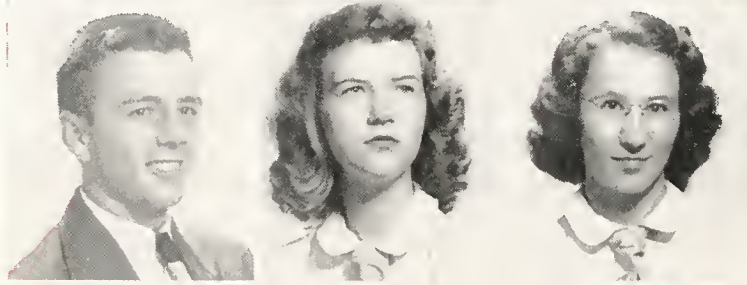

Bonney  
Brent  
Brewer



Bryant  
Bufkin  
Busby



Burke  
Cage  
Calmes

*The*

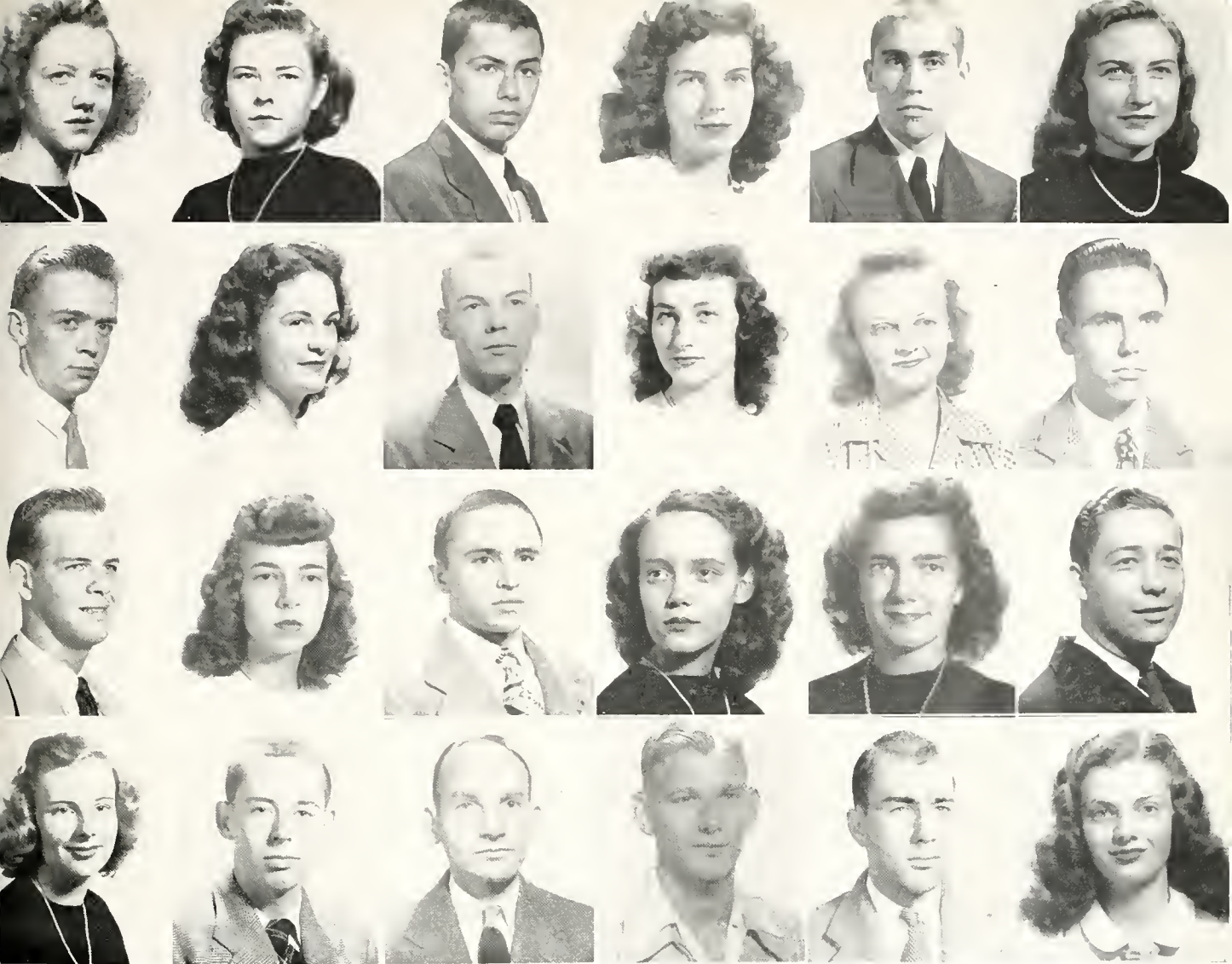

Campbell	Carmichael	Cassity	Caughran	Clack	Coleman
Coleman	Carley	Catten	Davis	Dement	Dillon
Dabbs	Daty	Dunlap	Dunning	East	England
Estes	Gibson	Gauld	Graves	Grubbs	Guian

CHARLES ABRAHAM, Vicksburg, Miss.      TIP ALLEN, JR., Kappa Alpha, Canton, Miss.      DORIS ANN BARLOW, Phi Mu, Greenville, Miss.      BEVERLY BARSTOW, Vicksburg, Miss.      BARBARA BARTLETT, Phi Mu, Greenwood, Miss.      WILLIAM D. BARTON, Rome, Georgia      FRANCES ANNE BEACHAM, Chi Omega, Jackson, Miss.      MITCHELL BEAIRD, Kappa Alpha, Jackson, Miss.      DUDLEY BEARD, Pi Kappa Alpha, Yazoo City, Miss.      PEGGY BILLINGS, Vikings, McCamb, Miss.      CHARLIE BLUE, Kappa Sigma, Louisville, Miss.      PEGGY BONNER, Kappa Delta, Jackson, Miss.      HENRY BONNEY, JR., Kappa Alpha, Jackson, Miss.      MARY JANE BRENT, Phi Mu, Raymond, Miss.      CHRISTINE BREWER, Phi Mu, Crystal Springs, Miss.      JOHN BRYANT, Lambda Chi Alpha, Grenada, Miss.      JOE BUFKIN, Kappa Alpha, Jackson, Miss.      PATRICIA ANN BUSBY, Phi Mu, Berwyn, Ill.      ROBERT BURKE, Kappa Sigma, Gulfport, Miss.      ALICE CAGE, Vikings, Nitta Yuma, Miss.      JANIE CALMES, Chi Omega, Braksville, Miss.

JANE CAMPBELL, Vikings, Columbia, Miss.      ROBBY NELL CARMICHAEL, Vikings, Jackson, Miss.      TURNER CASSITY, Kappa Alpha, Jackson, Miss.      JANE CAUGHRAN, Chi Omega, Tupelo, Miss.      JOHN MORGAN CLACK, Kappa Sigma, Lexington, Miss.      ANNA COLEMAN, Beta Sigma Omicron, Ashland, Miss.      BILL COLEMAN, Kappa Alpha, West Point, Miss.      CAROLYN CORLEY, Chi Omega, Crystal Springs, Miss.      JOHN COTTEN, Kappa Alpha, Calumbus, Miss.      BETTY JO DAVIS, Chi Omega, Jackson, Miss.      BETTY ANN DEMENT, Kappa Delta, Jackson, Miss.      OLLIE DILLON, JR., McCamb, Miss.      WILLIAM V. DOBBS, Jackson, Miss.      DOROTHY DOTY, Chi Omega, Jackson, Miss.      BOBBY DUNLAP, Kappa Sigma, Batesville, Miss.      SUE DUNNING, Kappa Delta, Jackson, Miss.      MILDRED EAST, Kappa Delta, Columbia, Miss.      JAMES ENGLAND, Kappa Alpha, Jackson, Miss.      CAROLYN ESTES, Kappa Delta, Grenada, Miss.      EDWARD L. GIBSON, Alligator, Miss.      ARTHUR GOULD, Forest, Miss.      WINSTON GRAVES, Canton, Miss.      CLAUDE GRUBBS, Magee, Miss.      DORIS GUION, Phi Mu, Bentonia, Miss.

# F R E S H M E N . . .





Hommond  
Hancock  
Hordy

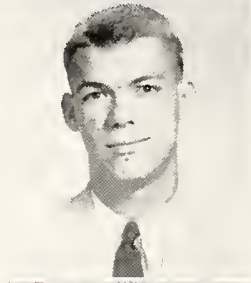
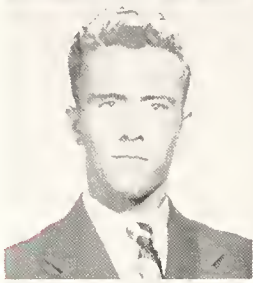

Harrison  
Hothorn  
Hobgood

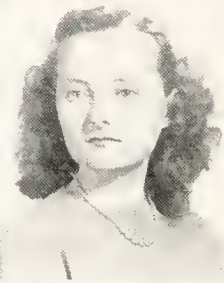

Holston  
Howorth  
Hubbord

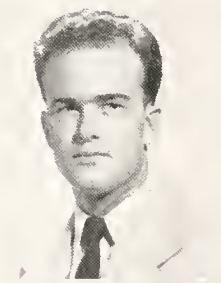
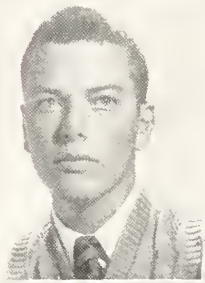

Hudson  
Hudspeth  
Hughes

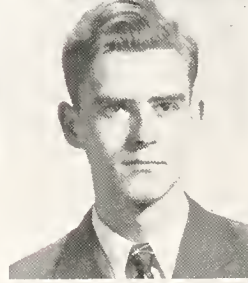

Hughes  
Hunt  
Hutchinson

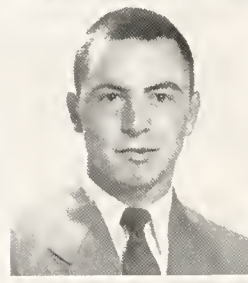
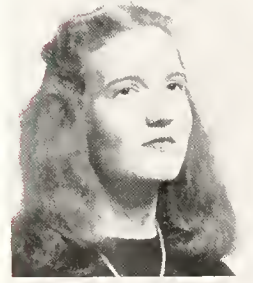

Hutchinson  
Jenkins  
Johnston

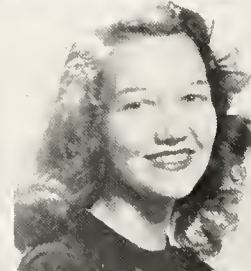
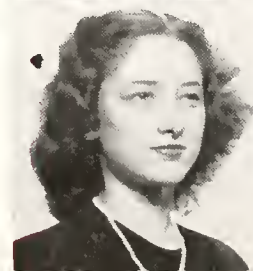

Jones  
Kern  
Lancoster

*The*

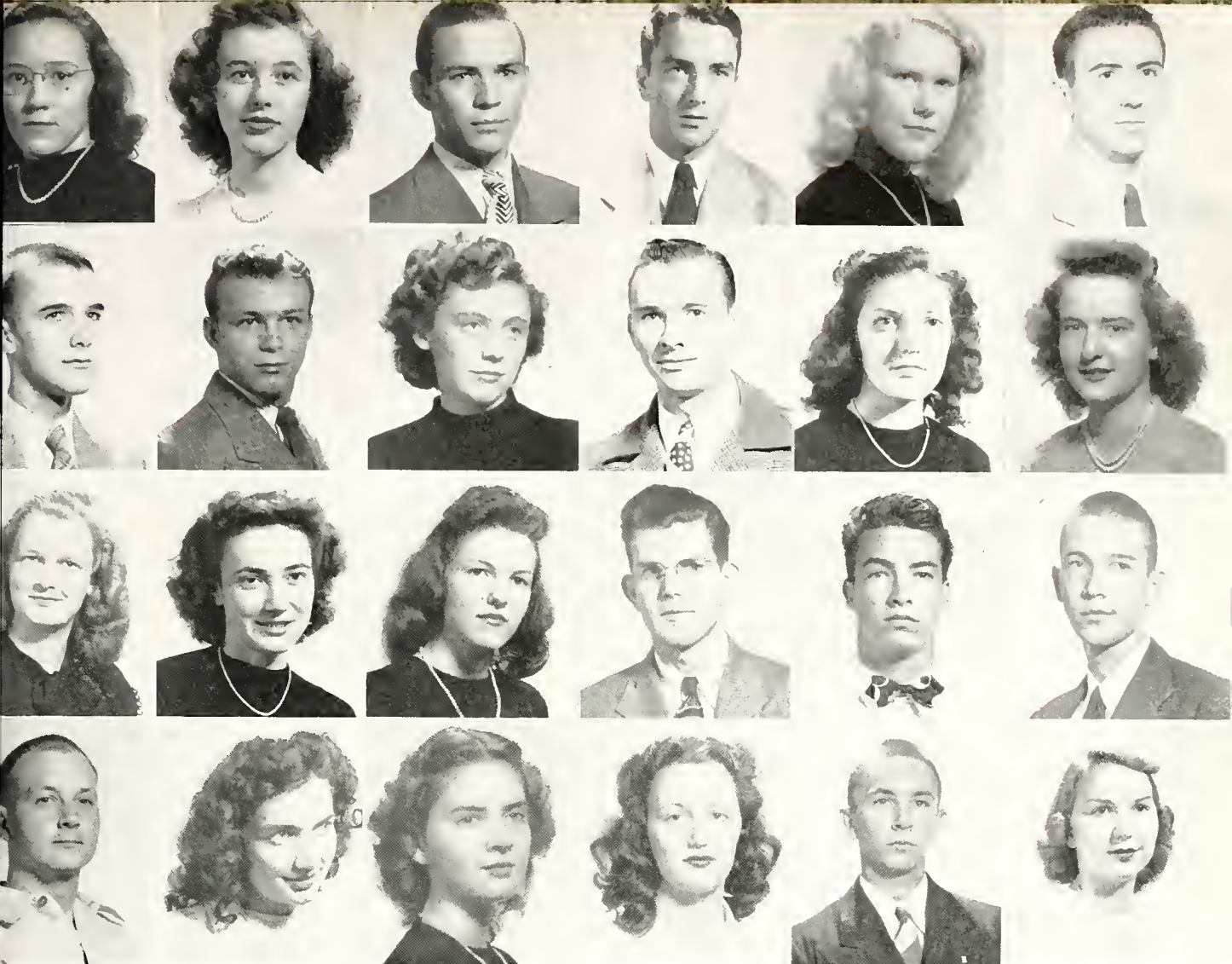

Langdan Latt McCluney Norton	Latham Magruder McCay Narwood	Lee Marcum McInturff Oakes	Liming Martin McMahan O'Callaghan	Lipham Mass McQuirter Pearson	Lossing McAlilly Nelson Phillips
---------------------------------------	--	-------------------------------------	--	--	---

DOUGLAS HAMMOND, Kappa Sigma, Holly Springs, Miss.      JAMES HANCOCK, Jackson, Miss.      PENELOPE HARDY, Vikings, Thomaston, Georgia      ERNEST HARRISON, JR., Jackson, Miss.      ROBERT HATHORN, Kappa Sigma, Jackson, Miss.      RUSSELL HOBGOOD, Jackson, Miss.      WILTON HOLSTON, Wiggins, Miss.      LENORA HOWORTH, Jackson, Miss.      DOT HUBBARD, Vikings, Forest, Miss.      LAVONNE HUDSON, Sumrall, Miss.      CHARLES HUDSPETH, Kappa Alpha, Jackson, Miss.      ENOCH HUGHES, Kappa Alpha, Meridian, Miss.      VIRGINIA HUGHES, Phi Mu, Jackson, Miss.      BRUNNER HUNT, Pi Kappa Alpha, Hattiesburg, Miss.      HARRY HUTCHINSON, Vicksburg, Miss.      MARY EVELYN HUTCHINSON, Kappa Delta, Magnolia, Miss.      CECIL JENKINS, Kappa Alpha, Jackson, Miss.      EDMUND JOHNSTON, Jackson, Miss.      CREATH JONES, Beta Sigma Omicron, Jackson, Miss.      BETTY LOU KERN, Chi Omega, Louise, Miss.      BETTY LANCASTER, Louisville, Miss.

LINDA LANGDON, Vikings, Jackson, Miss.      FRANCES LATHAM, Chi Omega, Jackson, Miss.      CLAY LEE, Pi Kappa Alpha, Laurel, Miss.      MORRIS LIMING, Kappa Sigma, Ashland, Miss.      DOROTHY JEAN LIPHAM, Beta Sigma Omicron, Jackson, Miss.      FAY ALLAN LOSSING, Kappa Alpha, Jackson, Miss.      YANCEY LOTT, Kilmichael, Miss.      ERNEST MAGRUDER, Kappa Alpha, Jackson, Miss.      PAT MARCUM, Vikings, Jackson, Miss.      LAMAR MARTIN, Jayess, Miss.      MARY ALICE MOSS, Vikings, Raleigh, Miss.      FAYE McALILLY, Shelby, Miss.      LINDA McCLUNEY, Vikings, Houston, Miss.      INEZ McCOY, Vikings, Walnut, Miss.      YVONNE McINTURFF, Vikings, McComb, Miss.      W. A. McMAHON, Rome, Miss.      LAMAR McQUIRTER, Winona, Miss.      HAROLD NELSON, Kappa Sigma, Greenville, Miss.      EDWARD NORTON, Kappa Sigma, Meridian, Miss.      SHIRLEY NORWOOD, Jackson, Miss.      PATSY OAKES, Kappa Delta, Jackson, Miss.      ANN O'CALLAGHAN, Vikings, Pantatac, Miss.      DON PEARSON, Pi Kappa Alpha, Jackson, Miss.      POLLY PHILLIPS, Chi Omega, Holly Bluff, Miss.

# F R E S H M E N . . .





Parter  
Prince  
Quinn

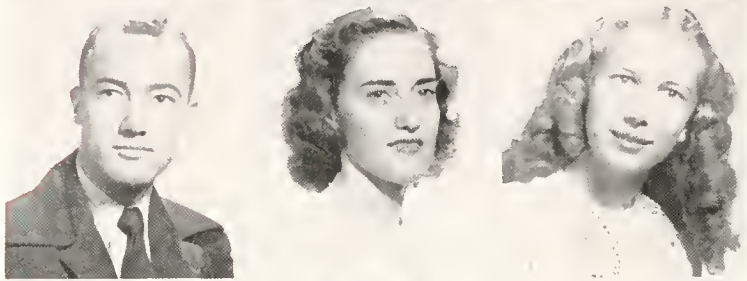

Ragsdale  
Rankin  
Ratliff

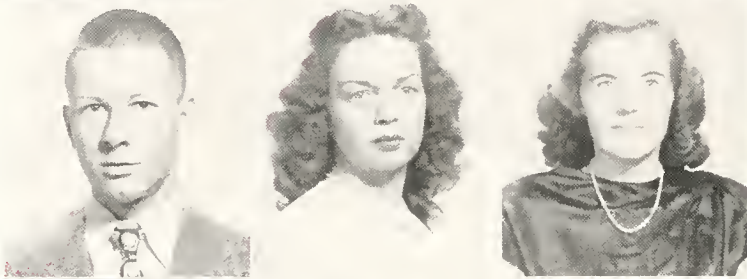

Ratliff  
Rhymes  
Ridgway



Rife  
Roberts  
Robertson



Robinson  
Robinson  
Runge



Selah  
Sharron  
Simpson



*The*

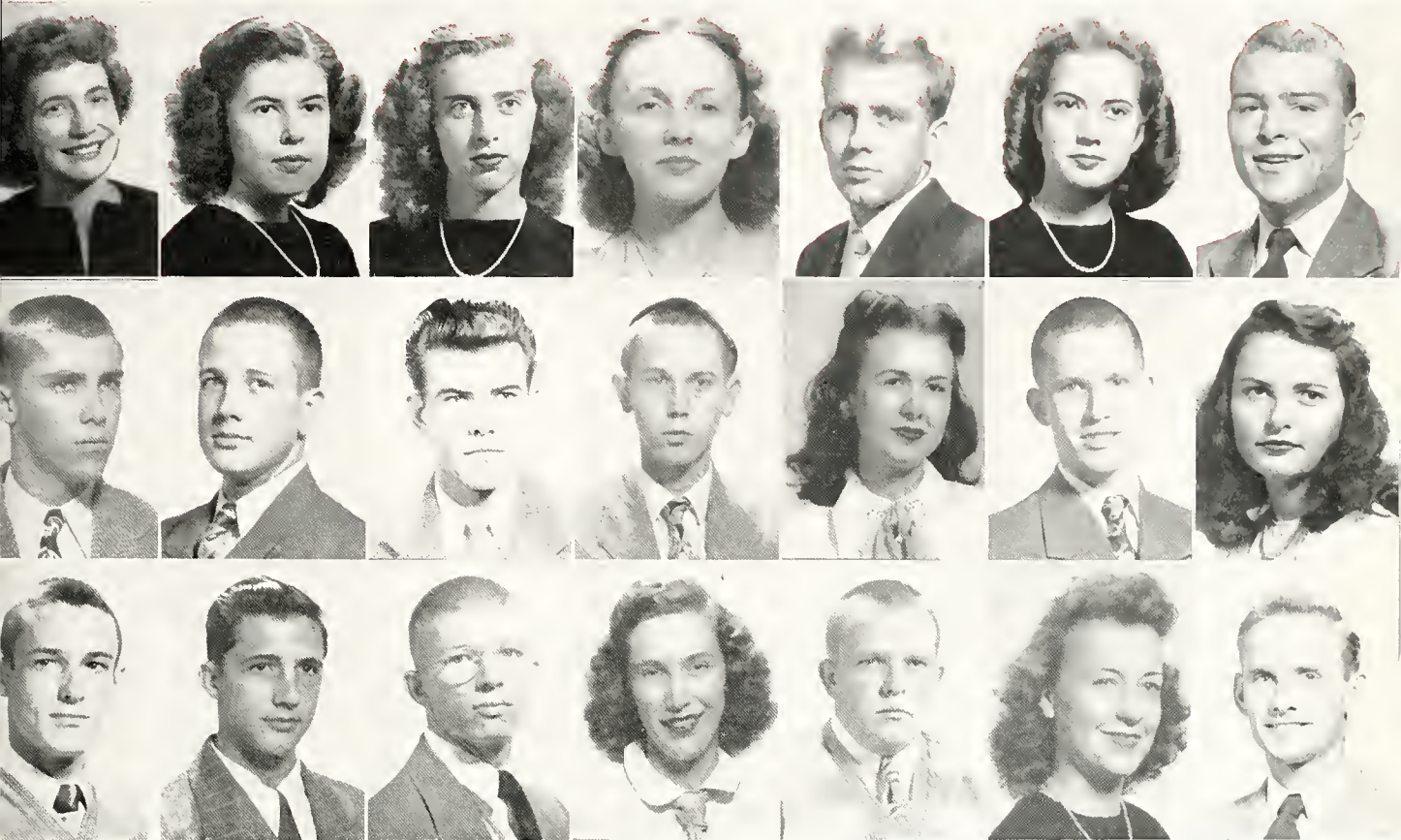

Singleton  
Toland  
Williams, R.

Slater  
Turner, P.  
Williams, T.

Speights  
Turner, R.  
Wills

Spengler  
Unger  
Woods

Stewart  
Landingham  
Woodward

Swartwaut  
Walton  
Wren

Tillman  
Williams  
Youngblood

RALPH PORTER, Kappa Alpha, Jackson, Miss.      ELLA GUY PRINCE, Beta Sigma Omicron, Lumberton, Miss.      W. M. QUINN, Birmingham, Ala.      BILLY RAGSDALE, Kappa Sigma, Holly Springs, Miss.      EMMADEAN RANKIN, Chi Omega, Canton, Miss.      EVA RATLIFF, Jackson, Miss.      GEORGE RATLIFF, Kappa Alpha, Jackson, Miss.      LINDA RHYMES, Chi Omega, Monticello, Miss.      ELIZABETH RIDGWAY, Kappa Delta, Jackson, Miss.      PATRICIA RIFE, Vicksburg, Miss.      JIMMY ROBERTS, Barbarians, Moguee, Miss.      THOMAS S. ROBERTSON, JR., Kappa Alpha, Jackson, Miss.      HUBERT ROBINSON, Burnsville, Miss.      SUE ROBINSON, Beta Sigma Omicron, Clarksdale, Miss.      KATHRYN RUNGE, Kappa Delta, Jackson, Miss.      TOM SANFORD, Kappa Sigma, Jackson, Miss.      BILLY SAULS, Vikings, Jackson, Miss.      ONEE SCOTT, Vikings, Tylertown, Miss.      BILL SELAH, Kappa Alpha, Jackson, Miss.      DORIS SHARRON, Phi Mu, Jackson, Miss.      FRANK SIMPSON, Kappa Sigma, Flora, Miss.

Yvonne Singleton, Forest, Miss.      CAROLYN SLATER, Vikings, Jackson, Miss.      NOLA JEAN SPEIGHTS, Beta Sigma Omicron, Carthage, Miss.      MARGARET SPENGLER, Texarkana, Ark.      PARKS STEWART, Pi Kappa Alpha, Tupelo, Miss.      GENE SWARTHOUT, Kappa Delta, Pascagoula, Miss.      HARMON TILLMAN, Kappa Sigma, Winona, Miss.      FRED TOLAND, Pritchard, Ala.      POTEAT TURNER, Kappa Alpha, Jackson, Miss.      RICHARD TURNER, Pi Kappa Alpha, Jackson, Miss.      LANGDON UNGER, Kappa Alpha, West Point, Miss.      BETTYE VAN LANDINGHAM, Phi Mu, Shelby, Miss.      ROBERT WALTON, Pi Kappa Alpha, Poplarville, Miss.      BETTY ANN WILLIAMS, Chi Omega, Canton, Miss.      RUDOLPH WILLIAMS, Kappa Alpha, Jackson, Miss.      THOMAS WILLIAMS, Kappa Sigma, Jackson, Miss.      BILL WILLS, Kappa Alpha, Jackson, Miss.      ANN ELIZABETH WOODS, Phi Mu, Holly Springs, Miss.      JACK WOODWARD, Louisville, Miss.      BETTY SUE WREN, Kappa Delta, Vicksburg, Miss.      BENNIE YOUNGBLOOD, Meadville, Miss.

# F R E S H M E N . . .



---

# In Memoriam



John Alexander Wroten

March 17, 1948

---

# GLAMOUR

Beauty  
and  
New Cotton  
Fashions

for the girl with a job



# FEATURES



★ May 1947  
Price 25 Cents



*The*



Number One Beauty:  
MISS ANN AMMONS

# BEAUTIES

MISS JOANN JOHNSTON



MISS BETTY CLARK HAMILTON



*The*



Number Two Beauty:

MISS LEEA FRANCES BERRYHILL

# BEAUTIES

MISS TRULY GRAVES

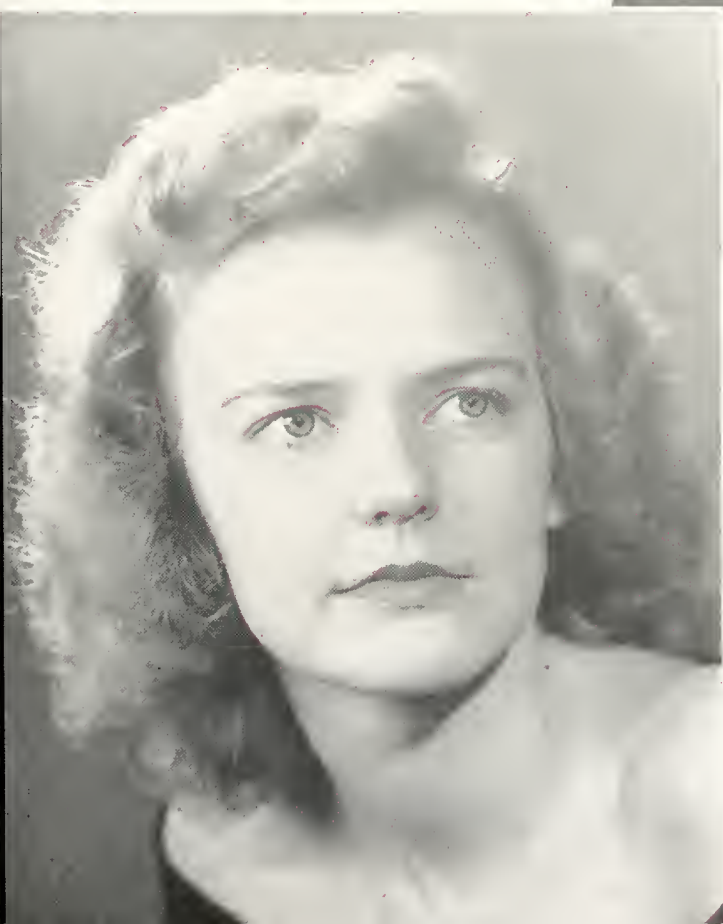

MISS MARGARET RAGLAND



*The*



Number Three Beauty:  
MISS BETTY DOSSETT

# BEAUTIES

MISS LINDA RHYMES



MRS. EVELYN MADDOX



*The*



Number Four Beauty:  
MISS GENE SWARTWOUT

# BEAUTIES

MISS MARILYN SANDERSON



MISS CAROLYN CORLEY





MISS LEELA FRANCES BERRYHILL

WALLACE RUSSELL

*Miss Millsaps*



*Master Major*

# SCHOOL DAYS MAGAZINE



40¢ FEBRUARY VOL 33  
NO. 6

# ACTIVITIES

NEW RUSSIA NUMBER





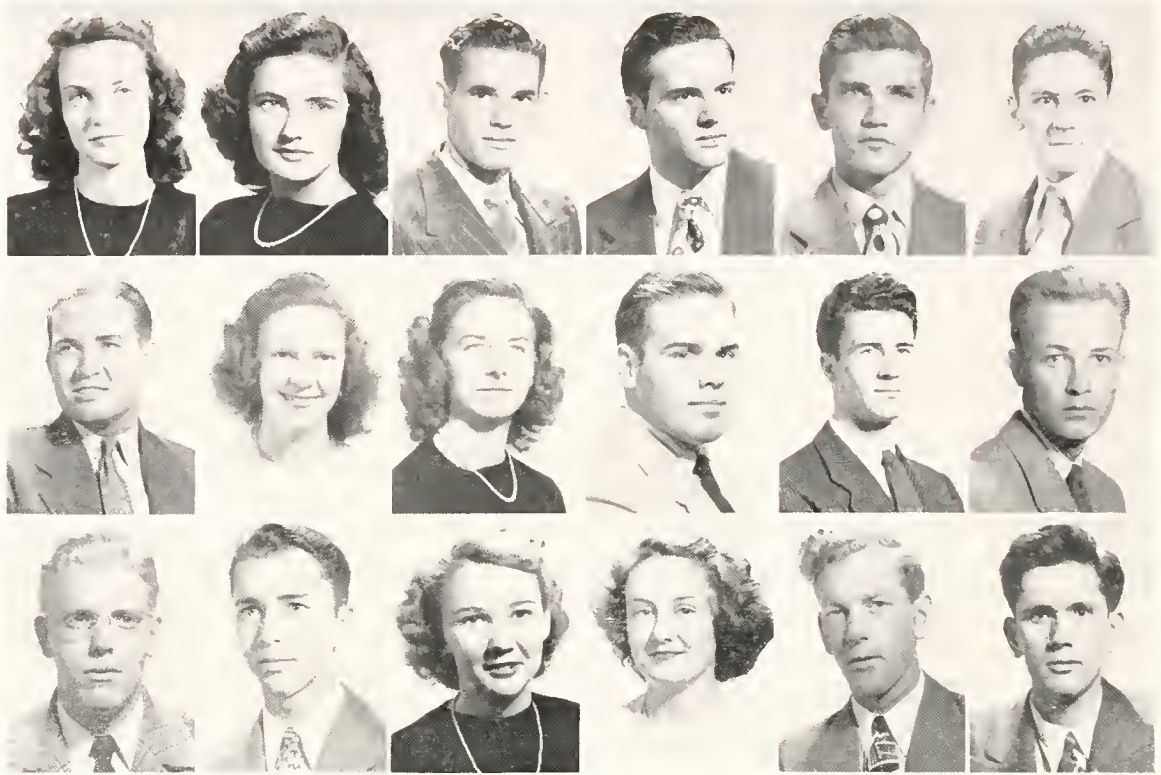

Top Row: Left to Right: Bending, Berryhill, Clarke, Goss, Guernsey, Gunn Middle Row: Hutto, Haughton, Lampton, Maddox, McIntosh, McWilliams Bottom Row: Naef, O'Brien, Reed, Roberts, Russell, Thigpen.

# STUDENT EXECUTIVE BOARD

THEY GOVERN BY THE PEOPLE AND FOR THE PEOPLE

## OFFICERS

WALLACE RUSSELL

DAVID McINTOSH

LEELA FRANCES BERRYHILL

President

Vice-President

Secretary-Treasurer

Our student government is composed of this choice group who bear well the burden of governing the affairs of the students. Their main headache comes from planning and regulating the complete calendar of the year's events. In short, they're the "big shots" who watch over each of us, from the greenest freshman to the oldest football player!

# W O M E N ' S C O U N C I L

T H E Y P R O T E C T O U R W E A K E R O N E S

## OFFICERS

ELIZABETH ANN LAMPTON	President
JANET FOX	Vice-President
ANN STOCKTON	Secretary
BETTY JEAN OZIER	Treasurer
MRS. COOPER, MRS. MASSEY, MRS. STONE	Faculty Sponsors

This group is the co-ed's governing body. It strives to strike a happy medium between the girls and the faculty. The council is composed of a representative from each sorority, the YWCA, and the Majorette Club. Of chief concern to co-eds, they decide which nights will be "late nights" and how late they shall be.



Top Row: Left to Right: Fox, Lampton, Medlin, Ozier

Bottom Row: Reed, Sonderson, Stockton.





EDITOR ROBERTS

Staff Members: Bain, Callahan, George, Gregory, Liphom, Prather, Hall, Pullen, Doty, Bonner, Craft, Knight, Wright, Graves, Standifer, Bortlett, Robertson, Hughes, Sharron, Ozier, Houghton, Crowther, Betheo, Couthen, Atwood, Cowan, Martin, Turner, Leonard, Phillips, East, Robinson, Montz, Dossett, Davis, Johnson, Busby, Comfert, Shanks, Moore.

ASSISTANT EDITOR HAMILTON

# The BOBAS

## EDITORIAL STAFF

- |                               |                      |
|-------------------------------|----------------------|
| MIRIAM ROBERTS                | Editor               |
| BETTY CLARK HAMILTON          | Assistant Editor     |
| BETTY JUNE COLEMAN            | Art Editor           |
| BILL GOODMAN                  | Literary Editor      |
| GLORIA FISHER                 | Publicity Editor     |
| MIKE MARTINSON                | Boys' Sports Editor  |
| PENNY HARDY                   | Girls' Sports Editor |
| WEIR CONNOR, TURNER<br>MORGAN | Snapshot Editors     |
| MARGARET RAGLAND              | Class Editor         |
| FRANCES ANNE BEACHAM          | Organizations Editor |
| CHRISTINE BREWER              | Typing Editor        |



# HELIA for 1948

## BUSINESS STAFF

JACK BISHOP Business Manager

JERRY FORTINBERRY Assistant Business Manager



BUSINESS MANAGER BISHOP

The **Babashela**, the Millsops College yearbook, is a student publication under the faculty sponsorship of Dr. Ross Moore. After months of collecting lists of organization membership, holding elections, getting pictures made, identifying people, doing literary work, and getting it all typed, the **Babashela** went to press. Much hair was pulled out by the roots and many people narrowly missed the wrath of editor or staff heads in the struggle to meet deadlines. But in the long run, everything come out all right and the staff found they lived up to the meaning of the name **Babasha!** . . . they became "good friends."



ASSISTANT BUSINESS  
MANAGER FORTINBERRY



# *The* **PURPLE** *and* **WHITE**

## OFFICERS

CARL GUERNSEY, RALPH HUTTO

SUTTON MARKS, JERRY FORTINBERRY

RALPH HUTTO, DICK DEVER

Editors-in-Chief

Business Managers

Associate Editors

Joyce Ishee, News Editor; Cris Hall, Feature Editor; Sam Newell, Sports Editor; Ernestine Crisler, Society Editor; Jean Monette, Proof Editor; Jerry Fortenberry, Jim Borwick, Assistant Business Managers; Jean Wynne, Circulation Editor; Weir Conner, Copy Editor.

In the south basement of the library, these future journalists can be found putting all the latest news into print, along with outstanding features and the gossip of the Finger of Scorn and the Classified Ads. Editor Carl Guernsey had a doubly hard job this year as the paper was returned to its pre-war weekly status, but was well aided by assistants Ralph Hutto and Dick Dever and a capable staff. Sutton Marks, in his second year as business manager, made the paper pay for itself. And so a "finger" at the Purple and White for being a successful campus favorite!







**NEWS REPORTERS:** Frances Anne Beacham, Ann O'Callaghan, Fay Conlee, Frances Johnson, Gene Nettles, Monte Sappington, Elizabeth Yerby.

**FEATURE WRITERS:** Gene Antly, Lee Baker, Rosanna Brady, Turner Cassidy, Campbell Cauthen, Mildred East, Ruth Gray, Osborne Guion, Pat Reed, Julia Williams, Charles Wright.

**SPORTS WRITERS:** Thomas Guion, Jim McDowell.

**TYPISTS:** Lee Baker, Carol Blumer, Mignonne Brown, Ann O'Callaghan, Jane Caughran, Elaine Comfort, Frances Johnson, Helen Jolly, Bette McNeese, Barbara Robertson, Ruth Shanks, Mary Ann Turner, Elizabeth Yerby.

**PHOTOGRAPHERS:** Bill Clayton, Mike Martinson, Turner Morgan.

**BUSINESS STAFF:** Betty Jo Atwood, Katherine Carver, Jane Caughran, Frances Crowther, Billy Jacobs, Bobby Mantz, Miriam Martin, Linda McCluney, Betty Jean Ozier, Patti Ann Prather, Billy Prince, Marvin Wiggins, Elizabeth Yerby.



# MILLSAPS SINGERS

NIGHTINGALES IN PURPLE AND WHITE

Again this year "Pop" King and his hord practicing array of singers gave the school o Glee Club of which it was justly proud. The perfection of their performance proved the value of those early morning, all afternoon, and half the night practice sessions. However, they were well rewarded with several trips, some of the experiences of which will never be forgotten. Once more the Singers lived up to their old tradition of being the best in the land.

## OFFICERS

LEONARD METTS	President
DAVID MCINTOSH	Vice-President
MARILYN SANDERSON	Secretary
RICHARD NAEF	Treasurer
JEAN HAUGHTON	Reporter

## MEMBERS

**First Tenor**  
 Azlin, Jimmy  
 Baker, Wm.  
 Billings, Robert  
 Folwell, Harry  
 Goodsell, Arthur  
 Hudson, Dole  
 Jardon, Leonord  
 Key, Danald  
 Storky, Carroll  
 Word, James  
 Welker, Conrad  
 Youngblood, Bennie  
 Youngblood, William

**Second Tenor**  
 Borlow, Hubert  
 Beard, Dudley  
 Conner, Weir  
 Holston, Wilton  
 Lehmon, Charles C.  
 McKee, Curtiss  
 Metts, James L.  
 Pearson, Don  
 Powell, Joe  
 Ray, Bob  
 Smith, Calvin  
 Stokes, William  
 Taland, Fred

William, James Albert  
**First Bass**  
 Allen, Som  
 Alsworth, Selby  
 Amoson, Robert  
 Andrews, Roi  
 Bonney, Henry  
 Brandon, Leonord  
 Crisler, William  
 Crout, William  
 Fryant, Gilbert  
 George, Greer  
 Hudspeth, Charles  
 Jenkins, Cecil

Lee, Cloy  
 Longmire, William  
 McIntosh, David  
 Prouty, Charles  
 Ridgway, Wallace  
 Selah, William  
 Turner, Poteat  
 Wiggers, Charles  
 Wright, Billy  
**Second Bass**  
 Bingham, Charles  
 Corr, John  
 Carruth, Bruce  
 Flemming, Gene

Gandy, John  
 Hothorn, Robert  
 Metts, Leonard  
 McEwen, Fred  
 Naef, Richard  
 Nettles, Gene  
 Parter, Ralph  
 Price, Floyd  
 Roberts, James  
 Scott, George  
 Wills, William



**MEMBERS**

**First Alta**

Attwood, Betty Jo  
 Barlow, Doris  
 Blumer, Carol  
 Bonner, Peggy  
 Braun, Carole  
 Brent, Mary  
 Calmes, Janie  
 Camfart, Elaine  
 Dasset, Betty  
 Dunning, Sue  
 Hubbard, Dat  
 Leech, Doris  
 Leonard, Fannie  
 Liming, Darris

**Second Alta**

Billings, Peggy  
 Baozer, Jean  
 Bayles, Mary  
 Canlee, Fay  
 Dement, Betty  
 Daty, Dorothy  
 Entrekin, Mary Nell  
 Hatharn, Amanda Ruth  
 Houghtan, Jean  
 Martin, Miriam  
 Newell, Jane  
 Rotcliff, Eva  
 Ridgway, Elizabeth

Sandersan, Marilyn  
 Lampton, Elizabeth  
 Leep, Virginia  
 Legler, Mert  
 Singletan, Yvanne  
 Stietenrath, Dorothy  
 Wren, Betty Sue

**First Soprano**

Applewhite, Ruth  
 Barstow, Beverly  
 Davis, Betty Jo  
 Decelle, Sarah Gene  
 Hardy, Penelope  
 Holland, Mary Elizabeth  
 Hutta, Carol  
 Jenkins, Marcie D.  
 Knight, Nancy  
 Langdan, Linda  
 Mass, Mary Alice  
 McInturff, Yvanne  
 Monette, Jean  
 Provost, Miriam  
 Runge, Kathryn  
 Scott, Jean  
 Scott, Lucy  
 Stakes, Marie  
 Walker, Evelyn

**Second Soprano**

Abernethy, Patsy

Ammans, Ann  
 Busby, Pat  
 Brewer, Betty  
 Chang, Ruth  
 Crowther, Frances  
 Eudy, Mary Olive  
 Fax, Jaan  
 Hamilton, Betty Clark  
 Johnson, Frances  
 McDonald, Ruby Ella

McKay, Laura Jean  
 Purser, Mary Lynn  
 Rhymes, Lynda  
 Slater, Carolyn  
 Standefer, Fay  
 Stebbins, Jane  
 Wedig, Ruth  
 Yerby, Elizabeth







Top Row: Left to Right: Abernethy, Bortlett, Billings, Brewer, Buckley, Carver, Chang  
 Second Row: Charles, Corley, Crout, Crowther, Dorracott, Davis, Howorth . . . Third Row: Hudson, Lee, Liming, McIn-  
 turff, Medlin, Metts, Moss Bottom Row: Prince, Ray, Robinson, L. Scott, O. Scott, Speights, Turner,  
 Williams.

# B E T H O V E N C L U B

MUSIC MASTERS "PAR EXCELLENCE"

## OFFICERS

MARY ANNA MEDLIN	President
BILLY CROUT	Vice-President
MARTHA JEAN LEE	Recording Secretary
DEWEY BUCKLEY	Corresponding Secretary
DORRIS LIMING	Treasurer
JOE MAJURE	Publicity Chairman
MRS. ROBERTS	Sponsor

This is a uniting group for those students who are musically inclined. Their meetings are characterized by programs from their own talent, and the delicious refreshments which accompany good listening have that certain "come hither" appeal.

# The B A N D



## OFFICERS

DONALD KEY	President
BILLY CROUT	Vice-President
JERRY MAYO	Secretary-Treasurer
JULIAN PRINCE	Reporter

## THEY BRING OUT THE SPIRIT IN FOOTBALL FANS

After a lapse of several years during the war, Millsaps' musical life has been rejuvenated by the re-organization of the band. The quality of the band as a whole is found in the excellence of its members, and in the expression of good music emanating from the many instruments.







Top Row: Left to Right: Allen, Boker, Corter, Goodman, Guernsey, Hutto  
Maddox, Nobors, Nettles, Norwood, Ratliff.

Bottom Row: Liphom,

# D E B A T E C L U B

THEY ARGUE FOR BREAKFAST, DINNER AND SUPPER

Many of the best speakers and thinkers of the school are found in the most active organizations. From this group come the debate teams that represent Millsaps in inter-collegiate "squabbles," and they do mighty well, too. The debaters work long and hard, but oddly enough seem to enjoy it.



# FORTH



## RELIGIOUS GROUPS

JULY - AUGUST 1947



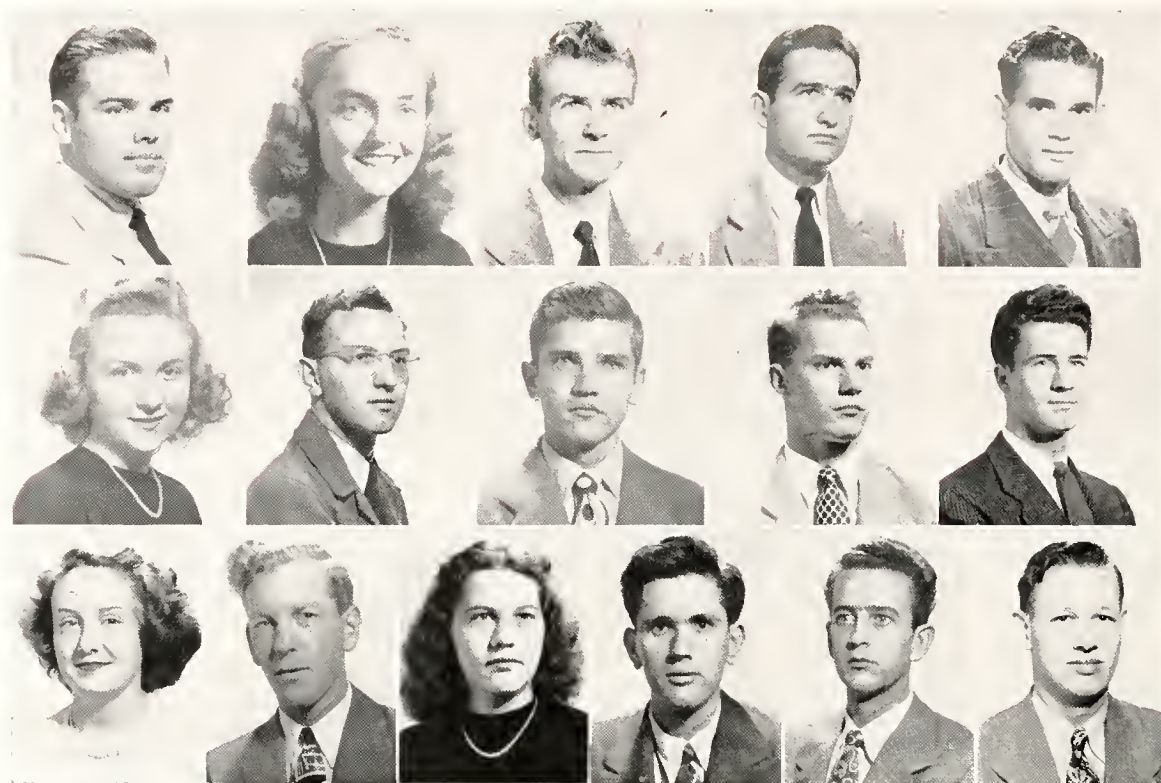

Top Row: (Left to Right): Moddox, Liming, Carter, Blount, Clarke Middle Row: Emmerich, Goadmon, Guernsey, Lehman, McIntosh Bottom Row: Roberts, Russell, Stockton, Thigpen, Wright, Zonder.

# CHRISTIAN COUNCIL

OUR GUIDING LIGHT IN RELIGIOUS EMPHASIS

## OFFICERS

- |  |                  |
|--|------------------|
| GEORGE MADDOX  | President        |
| BILL JONES   | Vice-President   |
| DORRIS LIMING  | Secretary        |
| BILL CARTER  | Treasurer        |
| DR. FLEMING, DR. RIECKEN, DR. SMITH,<br>PROF. WROTEN | Faculty Advisors |

The Christian Council is the organization that sponsors all religious activities on the campus. Through its efforts, the character of the Millsaps student is guided along the right path. Highlights on the year's calendar were the highly successful Religious Emphasis Weeks and the Christian Student Fellowship Drive.

# MINISTERIAL LEAGUE

FUTURE LEADERS TO SPIRITUAL REALMS

## OFFICERS

DELWIN THIGPEN, JR.	President
JOHN SUTPHIN	Vice-President
FRANK BROWN	Secretary-Treasurer
DR. FLEMING	Counselor
JAMES S. CONNER, JIM WROTEN, DR. SMITH	Advisars

In this versatile group of future ministers we find many of the campus leaders. They nat only head the student body in religiaus activities but also display remarkable zeal in all fields. Maddox and McIntosh are two shining examples of the fact that our ministerial students can do mare than preach.

Top Row: Left to Right: Atkins, Appleby, Blount, Brown, Conerly, Chorles, Clarke, Hudson  
 Second Row: Horris, Holston, Johnson, Lee, Liming, McIntosh, Miller, Mortin  
 Third Row: Moddox, McCrory, Porker, Porter, Price, Perrott, Russell, Stokes, Stewort  
 Bottom Row: Tolond, Tillman, Thigpen, Woodward, Watts, White, B. Youngblood, W. L. Youngblood, W. Youngblood.

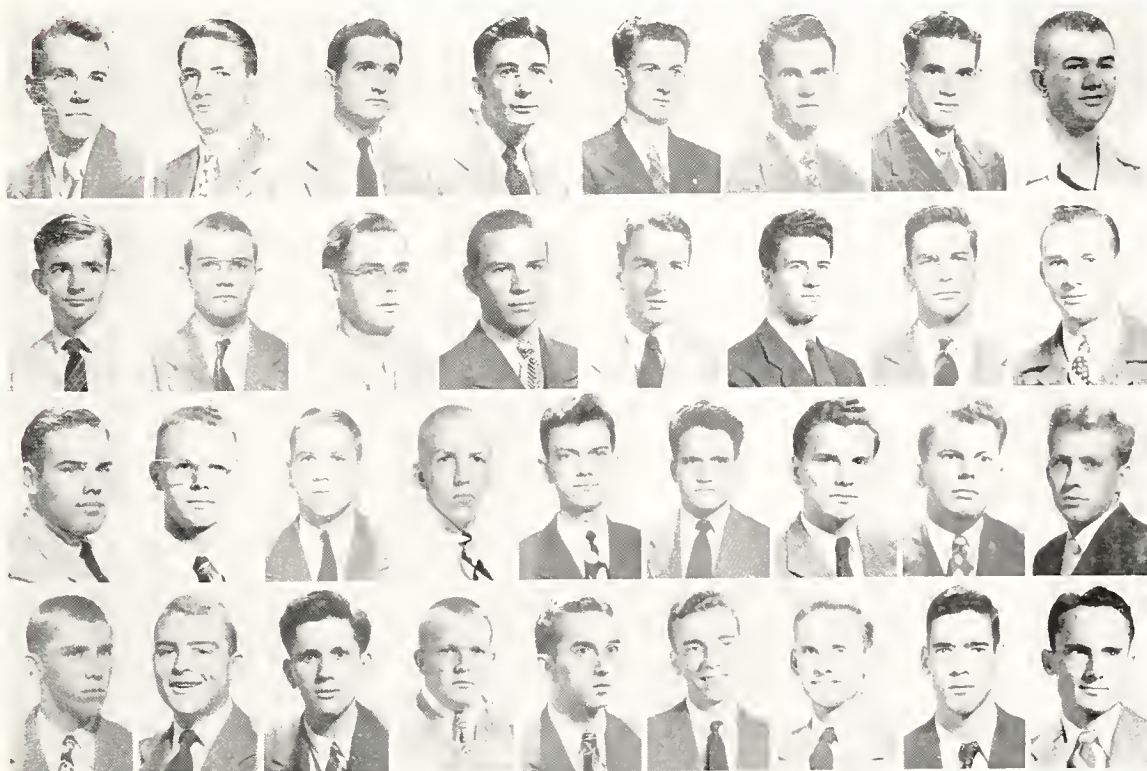



# The W E S L E Y A N

## Y O U N G M E T H O D I S T S A T W O R K

Made up of the interested Methodist students, this somewhat new organization has started great strides. It sponsors many activities which are carried out by the students themselves. Two of the projects included in their curriculum are the distribution of the student magazine *Motive* and the selection of summer caravan members.

### OFFICERS

HENRY BLOUNT	President
FRANCES GRAY	Vice-President
ANN STOCKTON	Secretary
WALLACE RUSSELL	Treasurer
BOBBIE GILLIS	Program Chairman
ANNA COLEMAN	Publicity Chairman
DR. And MRS. STURDIVANT	Counselors

# G R O U P . . .

## MEMBERS

Abernethy, Patsy  
Appleby, William  
Arbuckle, Gwendolyn  
Barlow, Doris Ann  
Barlow, Hubert Lee  
Barstow, Beverly  
Bending, Lois  
Billings, Peggy  
Billings, Robert  
Blount, Henry  
Boyles, Mory Virginia  
Brewer, Christine  
Chong, Ruth  
Fleming, Dr. Bond  
Gray, Frances

Gillis, Bobbie  
Guion, Doris  
Harris, Billy  
Hoys, Carolyn  
Holston, Wilton  
Howard, Louise  
Hubbard, Dot  
Hudson, Lavonne  
Hunt, Brunner  
Johnson, Claude  
Johnson, Frances  
Myers, Marjorie  
Neill, John  
Powell, Joe  
Rondle, Charles

Rife, Patricia  
Rimmer, Kathryn  
Russell, Wallace  
Scott, Lucy  
Scott, Onie  
Singleton, Yvonne  
Stackton, Ann  
Turner, Mary Ann  
Watts, Everette  
Coleman, Anna  
Conerly, Bob  
Crout, Billy  
Crowther, Frances  
Emmerich, Ida Fae  
Estes, Carolyn

Felder, Carl  
Jones, Audrea  
Jones, Bill  
Katzes, Robert  
Leech, Doris  
Liming, Darris  
Martin, Lomar  
McCluney, Linda  
Williams, Julia  
Woods, Ann Elizabeth  
Yerby, Elizabeth  
Youngblood, Bennie  
Youngblood, Howard  
Youngblood, Wesley  
Youngblood, William Lee





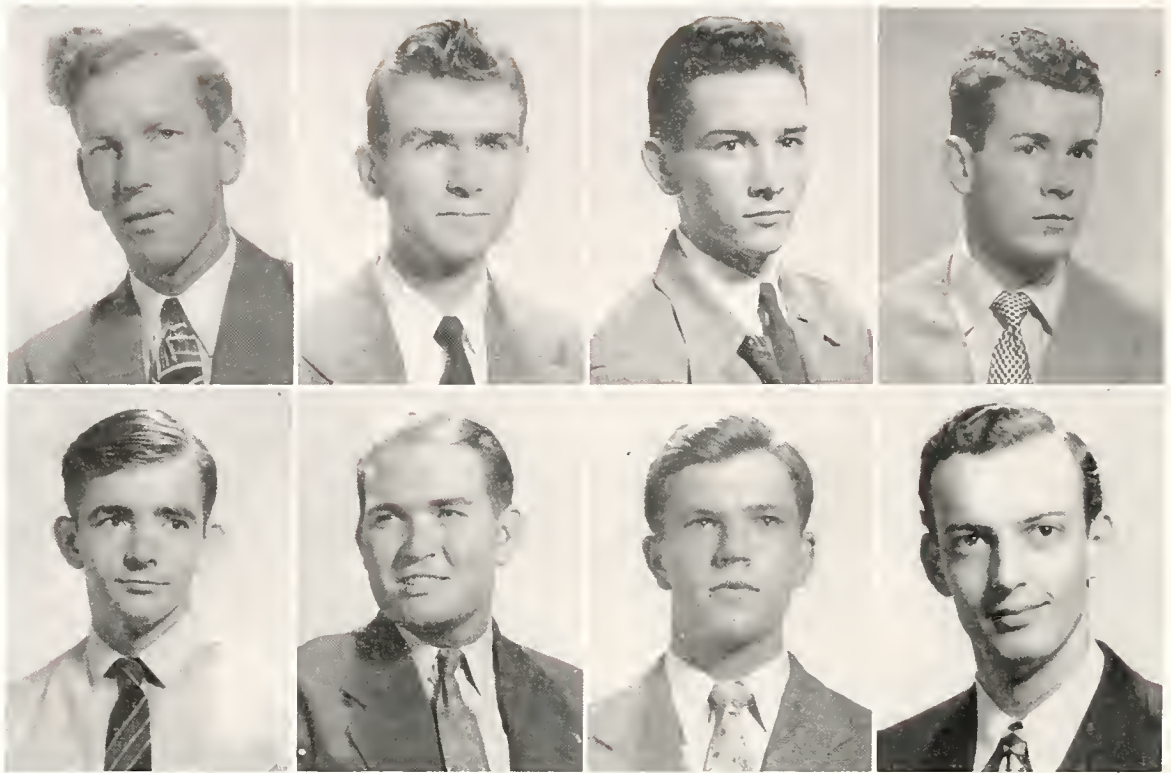

Top Row: (Left to Right): Russell, Carter, Crout, Egger

Bottom Row: Harris, Hutto, Neill, Nettles.

# Y. M. C. A.

A N I N S P I R A T I O N T O E V E R Y O N E

## OFFICERS

WALLACE RUSSELL

President

BILL JONES

Vice-President

JOHN WOFFORD

Secretary-Treasurer

DR. N. B. FLEMING, REV. J. D. WROTEN

Advisors

The cabinet is a group of select YMCA personalities who officially and unofficially run the Y. The Campus Handbook and Vespers, sponsored jointly with the YW, are just a couple of their worthwhile activities. Their programs are varied and interesting. Important this year was the formation of a Hospitality Club within the Y.

# Y. W. C. A.

THEY SPREAD CHEER ON THE CAMPUS AND OFF

## OFFICERS

ANN STOCKTON	President
LOIS BENDING	Vice-President
FRANCES GRAY	Secretary
IDA FAE EMMERICH	Treasurer
MRS. H. P. STURDIVANT, MRS. N. B. FLEMING	Sponsors

One of the most worthwhile organizations, the Y has added much to campus life. Notable among their achievements are the annual parties for the orphans, which are always a big success; the Social Mixer for the frash when school begins; interesting and timely programs. Together with the YM, they put out the helpful Handbook and sponsor Vespers each evening.

Top Row: (Left to Right): Stockton, Bending, Gray, Emmerich, Abernethy, Bain  
Gillis, Lompton, Leonard, Liming, Medlin, Ozier.

Bottom Row: Chang,

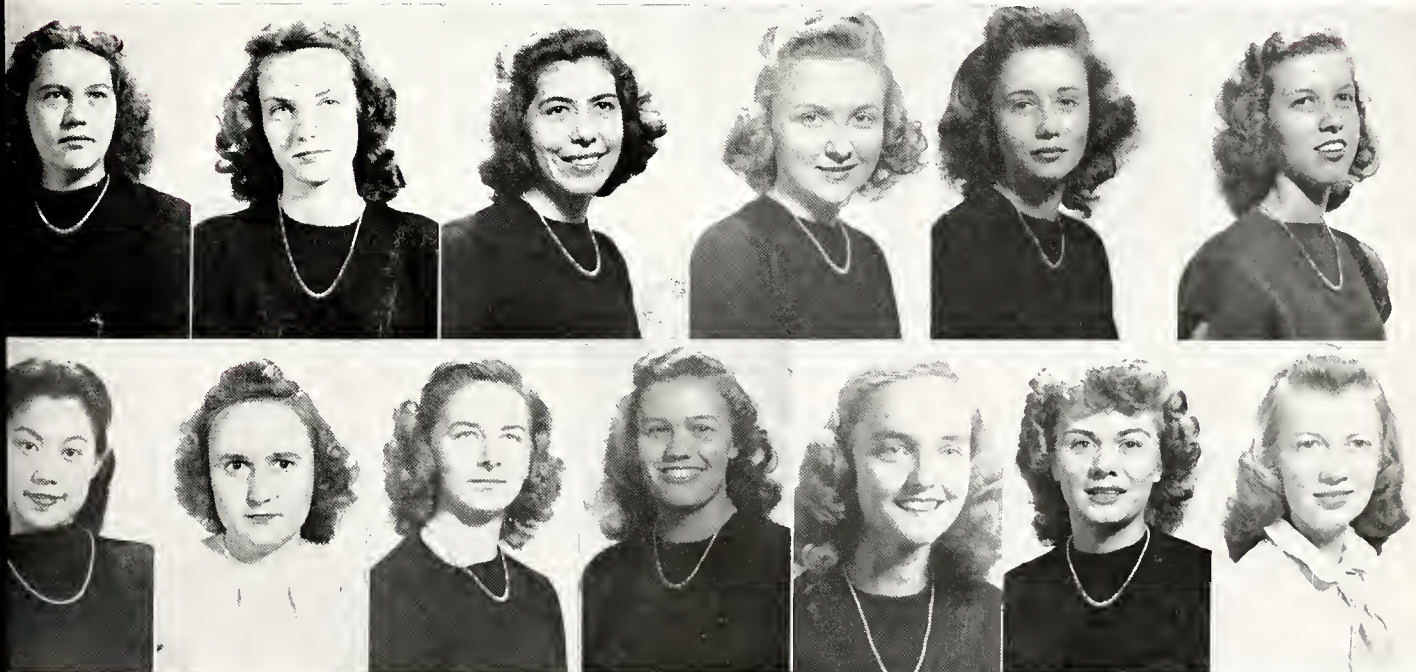





Top Row: Left to Right: Wright, Lee, Miller, Shotts, Conlee, Coleman Middle Row: Stebbins, Bonner, Minnis, Puckett, East, Abel Bottom Row: Mantz, McNeese, Cooper, Nettles, Lipham, Oakes.

# BAPTIST STUDENT UNION

IN UNION THERE IS STRENGTH

## OFFICERS

CHARLES WRIGHT	President
MARTHA JEAN LEE	First Vice-President
TOMMY BOSWELL	Second Vice-President
EDWARD MILLER	Third Vice-President
CARROLL STARKEY	Secretary
RALPH SHOTTS	Treasurer
PROF. ROBINSON	Faculty Advisor

A week never passes without the notice on the bulletin board of the B. S. U.'s meeting. This organization for Baptist students helps to orientate Baptist freshmen. Organized as a sister group to the Methodists' Wesleyan Group and offering fellowship and inspiration to the Baptists, this is really a fine organization which practices its preachings.

# CANTERBURY CLUB

THE UP AND COMING EPISCOPAL GROUP

## OFFICERS

CHARLES LEHMAN	President
JOHN GADDIS	Vice-President
BETTY CLARK HAMILTON	Secretary
FANNY BUCK LEONARD	Treasurer
MR. RUSSELL	Sponsor

The Canterbury Club is a college organization of Episcopal students, founded on worship, study, service, giving, unity, and evangelism. The Millsops chapter is associated with St. Andrew's Parish. Although a young group on the Millsops campus, being first organized in 1946 with Bill Maute as president, the Canterbury Club is fast making itself a vital, active, firmly established tradition.

Top Row: Left to Right: Armstrong, Batton, Berbette, Charles, Dossett, Fowler, Gaddis  
 Middle Row: B. Groves, T. Graves, B. Hamilton, R. Hamilton, Jeffroys, Latham, Lehman  
 Bottom Row: Leonard, Morette, Ragland, Robinson, Sanford, Stietterroth, Williams.







Top Row: Left to Right: Anger, Case, Chance, Cunningham, Darracott, Marks, Metts, O'Brien . . . Middle Row: Leep, Marcum, Thompson, Williams, Wills, Zander.

# DISCIPLE FELLOWSHIP CLUB

ONE FOR ALL AND ALL FOR ONE

## OFFICERS

HENDRICK ZANDER	President
MARY ELLEN CASE	Vice-President
VIRGINIA DARRACOTT	Secretary-Treasurer

This is the newest of the religious groups on the campus. It is composed of students of the Christian Church, who in their second year have set quite a record. Notable among their worthy accomplishments is the founding of a Sunday School class for college students.





MAGAZINE FOR YOUNG MEN

# HONORARIES

BACK TO COLLEGE

NEWS SPORTS APPAREL HOMES ENTERTAINMENT HUMOR FICTION SEPTEMBER, 1947 25 CENTS



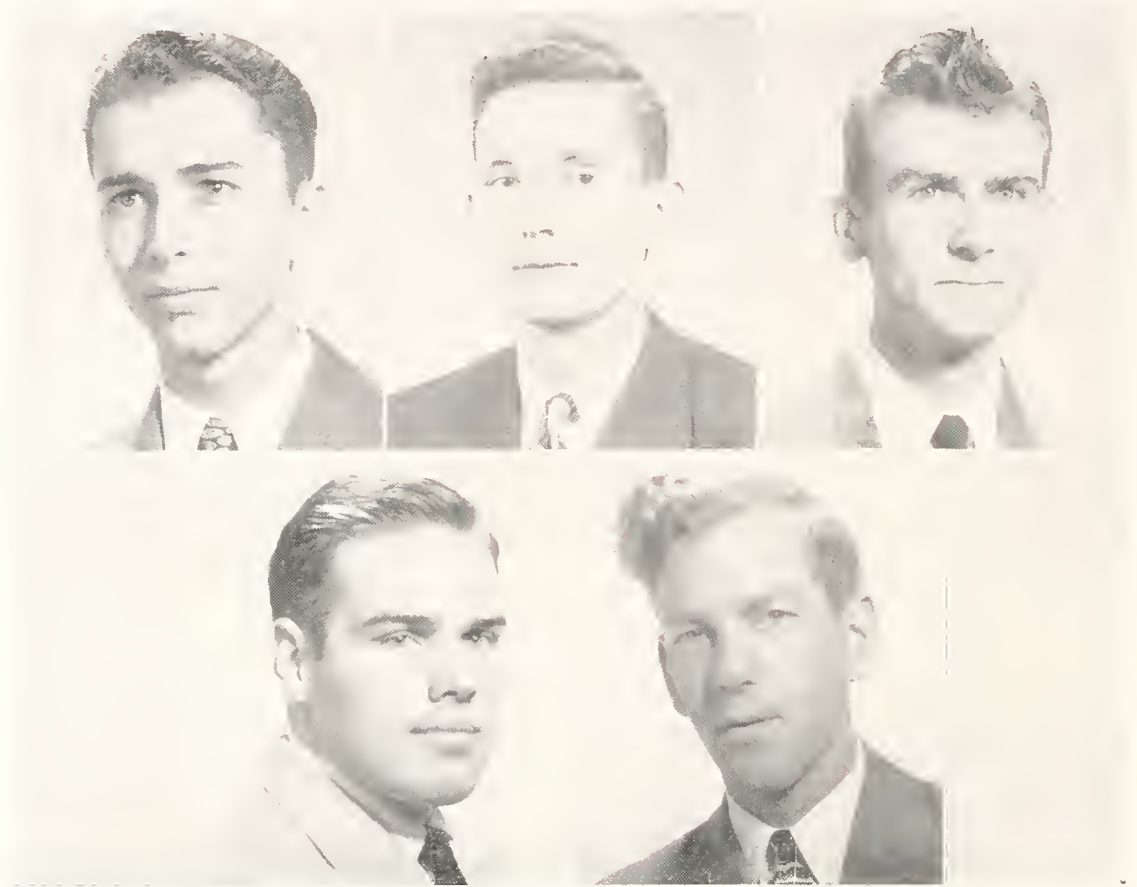

Top Row: Left to Right: O'Brien, Bishop, Carter . . . Bottom Row: Maddax, Russell.

# OMICRON DELTA KAPPA

THOSE TO WHOM HONOR IS DUE

## OFFICERS

NED O'BRIEN

President

PROF. FERGUSON, DR. MOORE, DR. SMITH,

DR. WHARTON

Faculty Members

When you see the flash of that gold key, you know that he is really a "Big Man on the Campus." That means he is a true leader in scholarship, athletics, and all types of activities. The national organization was founded at Washington and Lee University in 1914.

# S I G M A L A M B D A

CAMPUS PROBLEMS ARE THEIR MEAT

## OFFICERS

LEELA FRANCES BERRYHILL	President
ANN PORTER	Vice-President
LOIS BENDING	Secretary-Treasurer
MIRIAM ROBERTS	Historian
MRS. COBB, MRS. GOODMAN, MRS. STONE	Faculty Members

With a characteristic of being able to handle any problem and handle it well, Sigma Lambda has done nobly. It recognizes student leadership in scholarship and in the various activities of the school. To be tapped into Sigma Lambda is the highest honor that can be received by a Millsaps co-ed in the scope of honorary organizations.

Top Row: Left to Right: Bending, Berryhill, Hamilton

Bottom Row: Porter, Roberts, Stockton.





# WHO'S WHO *in* AMERICAN Colleges and Universities

THE CHOSEN AMONG OUR LEADERS

The true campus leaders are found in this limited and quite select group. One must be "tops" in almost every field of the school to attain the honor of membership in Who's Who. Here is an enviable reward to the deserving leaders of the year on the campus.

Top Row: Left to Right: Bending, Berryhill, Bishop, Fisher, Guernsey, Hamilton  
Lampton, Maddox, O'Brien, Russell, Stockton.

Bottom Row: Jackson,





Top Row: Left to Right: Goss, R. Hutto, C. Hutto, Blumer, Eastmon  
Moyo, Nettles, Roy.

Bottom Row: Fortinberry, Gunn, Roy.

# ALPHA PSI OMEGA

BARRYMORE HAS NOTHING ON THEM

## OFFICERS

LANCE GOSS	President
RALPH HUTTO	Vice-President
CAROL HUTTO	Secretary-Treasurer
PROF. HARDIN, DR. WHITE	Faculty Sponsors

Alpha Pi of Alpha Psi Omega proved anew its tradition of being one of the most active honoraries on the campus. Led valiently by "Sir Lance" Goss, these stars of the stage provided the school with dramatic performances of excellent quality. This organization should well be applauded for discovering and improving the dramatic talents of the students. "Dear Ruth" was one play boosted by this group and exhibited the best in amateur dramatics.





Top Row: Left to Right: Brady, Buckiey, Crout, Cunningham, Harris  
Sonderson, Stockton, Dobbs.

Bottom Row: Lehmon, Prather,

# ETA SIGMA PHI

WITHOUT THEM, ROMAN CULTURE WOULD SUFFER

## OFFICERS

HARRY H. CUNNINGHAM	President
DEWEY BUCKLEY	Vice-President
ANN STOCKTON	Secretary
MARILYN SANDERSON	Treasurer
BILLY CROUT	Sergeant-at-arms
MRS. COBB, MRS. COULLET, MISS CRAIG, MR. FERGUSON, DR. HAMILTON, MR. SANDERS, DR. SMITH	Faculty Members

Students of the classics who achieve a B average for three semesters in their chosen language are eligible for membership in Eta Sigma Phi. The meetings are held, apparently, at the suggestion of the Muses. The Greeks had a word for some things, but it would have taxed their vocabulary to describe the annual Eta Sigma Phi banquet.

# INTERNATIONAL RELATIONS CLUB

T H E Y   A R E   A T   H O M E   A B R O A D

## OFFICERS

LEELA FRANCES BERRYHILL . . . . . President  
GRACE EDWARDS . . . . . Vice-President  
NED O'BRIEN . . . . . Secretary-Treasurer  
PROF. FERGUSON, PROF. HARDIN, DR. MOORE,  
DR. WHARTON . . . . . Faculty Members

This group of students is the authority on civilization past and present. They can tell you the meaning of the Tenth Amendment or explain the latest bill brought up in Congress, and are outstanding for their excellence in history and economics.

Top Row: Left to Right: Armstrong, Berryhill, Corter, Emmerich, Fox  
Guernsey, O'Brien, Russell.

Bottom Row: Fortinberry,

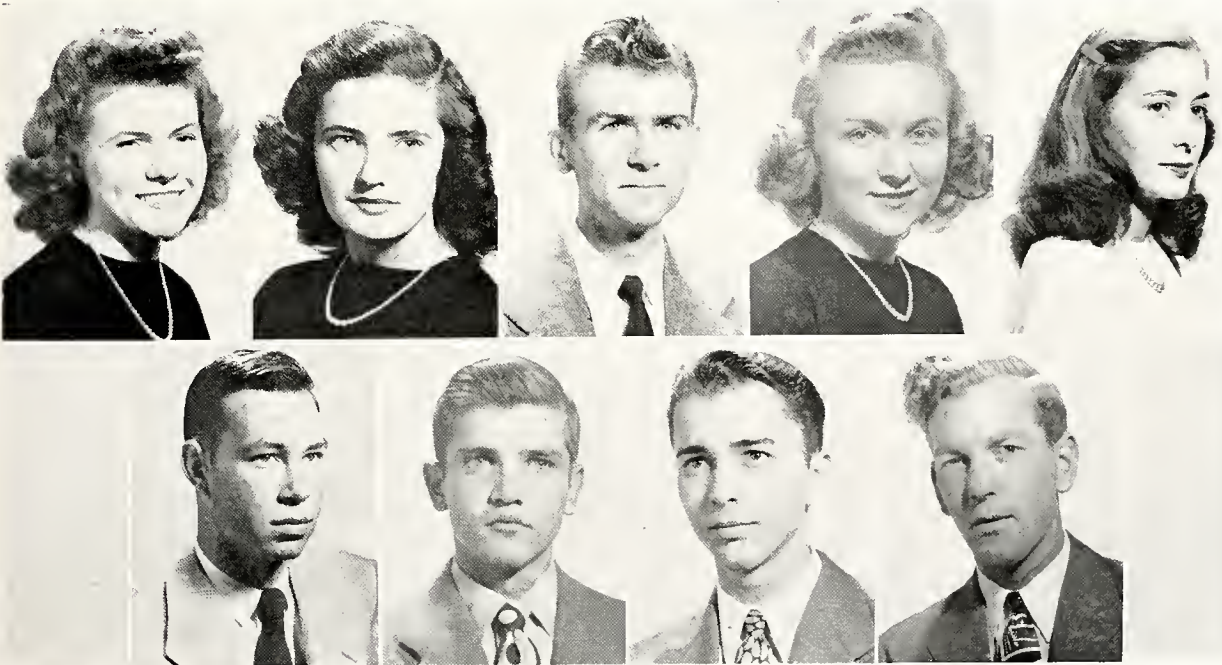



# ALPHA EPSILON DELTA

THE EINSTEINS AND CURIES OF 1955

## OFFICERS

CLYDE GUNN	President
DEAN CALLOWAY; CHARLES HOGUE	Vice-Presidents
BETTY CLARK HAMILTON	Secretary-Treasurer
DICK DEVER	Reporter-Historian
PROF. GALLOWAY, DR. PRICE, DR. PRIDDY, DR. RIECKEN, DR. STURDIVANT	Faculty Members

Alpha Epsilon Delta, national pre-medical fraternity, includes the most promising doctors-to-be in a school well known for its science department. The chapter this year sponsored the physical examinations given to all new students. Gunn yields the gavel, and Hamilton is chief note-taker for these scientists.

**Top Row:** Left to Right: Gunn, Calloway, Hamilton, Dever, Bishop  
Morgon, Stebbins, Brandon

**Middle Row:** Cowan, Hogue,  
**Bottom Row:** Holmes, Lee, Phillips, Rodford, Wood, Wright.

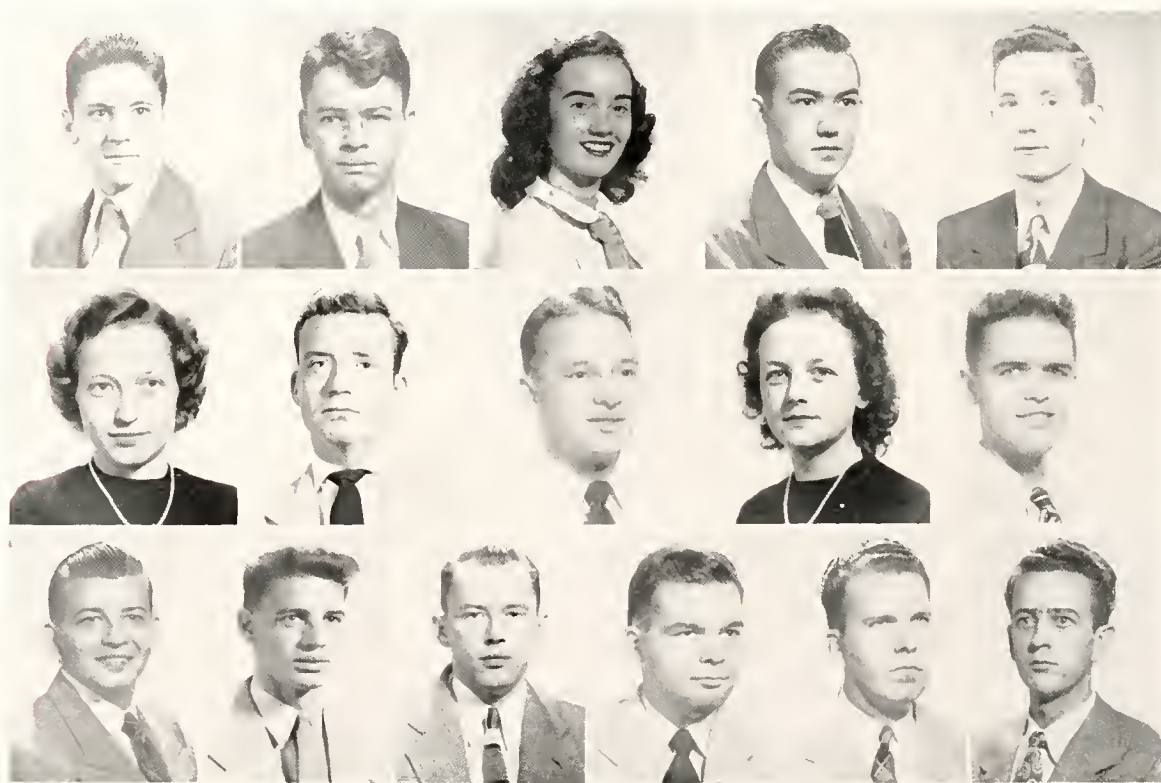



Top Row: Left to Right: Graves, Eastman, Gray, Bain, Bending Williams, Abel, Fisher Middle Row: Berryhill, Lompton, Bottom Row: Fox, Hays, Myers, Newell, Price Shumaker.

# KAPPA DELTA EPSILON

MILLSAPS' CONTRIBUTION TO THE CHILDREN OF TOMORROW

## OFFICERS

TRULY GRAVES	President
ETHEL EASTMAN	First Vice-President
FRANCES GRAY	Second Vice-President
ADA MAE BAIN	Secretary
LOIS BENDING	Corresponding Secretary
MARY FRANCES MEADOWS	Treasurer
PROF. HAYNES	Sponsor

A national honorary fraternity for those co-eds who are our future educators, KDE is under the efficient sponsorship of Professor Haynes. Their conventions are famous, and they strive to encourage higher standards of scholastic leadership.



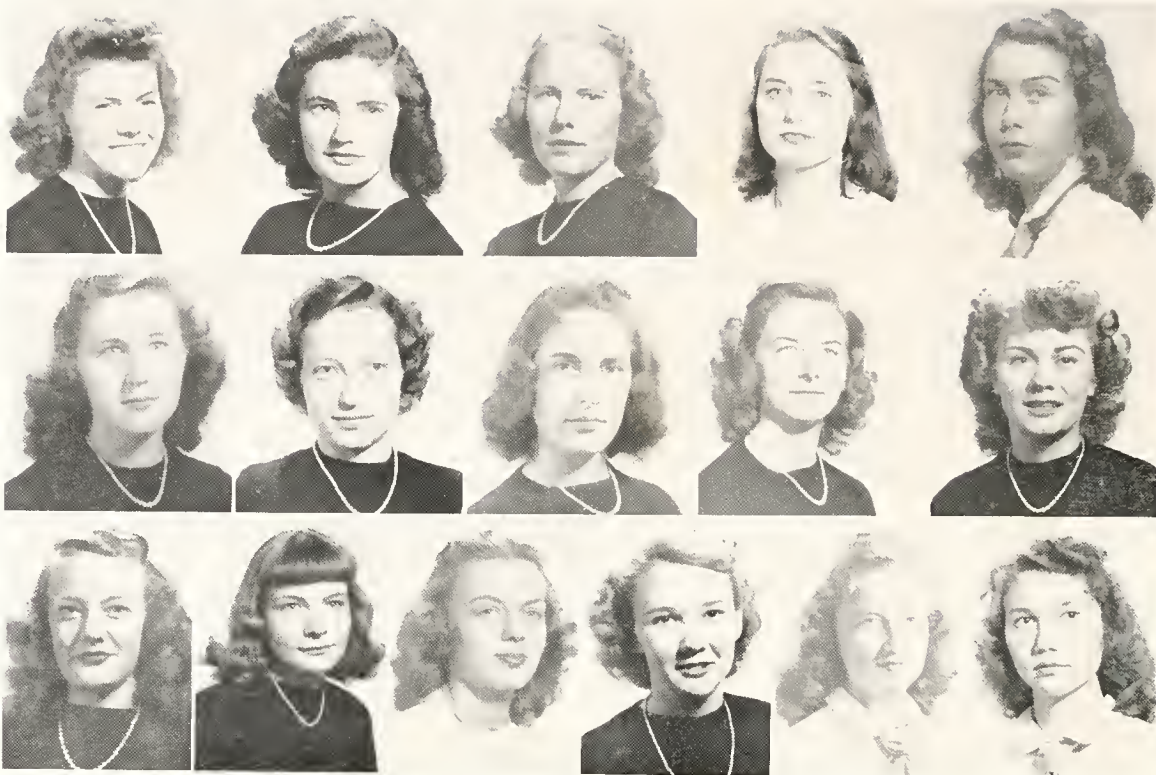

Top Row: Left to Right: Armstrong, Berryhill, Bizzell, Brewer, Butler  
 Middle Row: Carver, Cowan, Hutto, Lompton, Medlin  
 Bottom Row: Moore, Pittmon, Porter, Reed, Robertson, Stondefer.

# M A J O R E T T E C L U B

THEY SHOW WHAT BEAUTY, BRAINS, AND BRAWN CAN DO

## OFFICERS

CATHERINE ARMSTRONG	President
MARY ELIZABETH COWAN	Vice-President
KATHRYN CARVER	Secretary-Treasurer
BARBARA ROBERTSON	Intramurals Manager
MARY ANNA MEDLIN	Representative To Women's Council

Combining beauty, brains, and brawn, this group of girls plays an important part on the campus by giving recognition to those girls outstanding in the sports field. They sponsor girls' intramurals and the annual Stunt Night.

# ' ' M ' ' C L U B

W H A T W O M E N D R E A M A B O U T

## OFFICERS

JAY JACKSON  
 VAN STEWART  
 OTIS PIGOTT  
 GEORGE MADDOX  
 COACH BARTLING

President  
 Vice-President  
 Secretary-Treasurer  
 Reporter  
 Sponsor

To advance the interests of athletics and athletes, to promote high standards of scholarship, to represent the college worthily, to exemplify sportsmanship and courage in victory and defeat — to these principles the "M" Club of Millsaps College is dedicated.

**Top Row:** Left to Right: Davis, Corr, Christmas, Clay, Jackson, Maddox  
**Middle Row:** McIntosh, Mann, Pigott, Russell, Rush, Sills  
**Bottom Row:** Stokes, Stewart, Wade, White, Winans, Martinsan.







Top Row: Left to Right: Hamilton, Patrick, Fisher

Bottom Row: Hall, Pullen, Roberts.

# CHI DELTA

THE "FEMMES FATALES" OF PEN AND INK

## OFFICERS

BETTY CLARK HAMILTON

JOYCE PATRICK

GLORIA FISHER

MRS. STONE, MISS CRAIG, MRS. GOODMAN

President

Vice-President

Secretary

Faculty Members

Chi Delta is the women's honorary literary sorority which seeks to promote and perpetuate a genuine interest in literature. At monthly meetings, selections composed by the members themselves are read, various classics and authors are discussed, and speakers sometimes are invited. To become a member of Chi Delta, one must show a talent for creative writing and a keen admiration for the beauty found in all great literature.





# GREEKS

The  
**FRATERNITY MONTH**  
JANUARY 1947



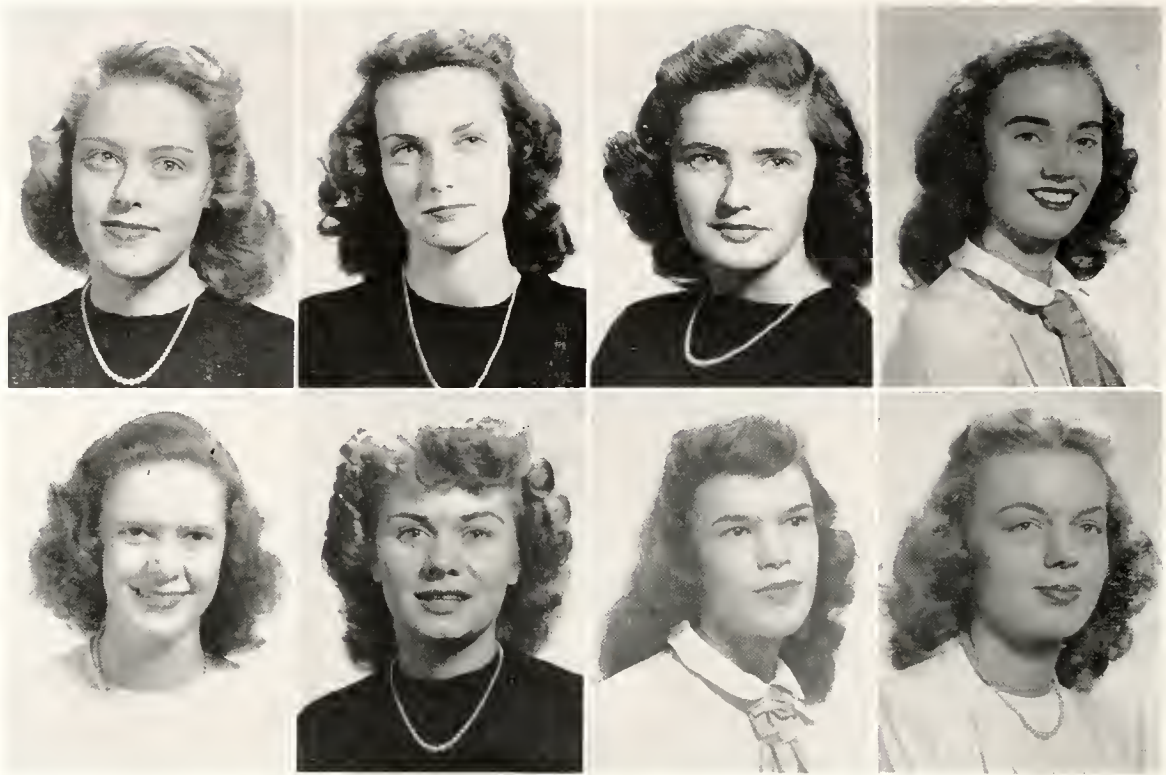

Top Row: Left to Right: Ammons, Bending, Berryhill, Hamilton

Bottom Row: Houghton, Medlin, Patrick, Porter.

# WOMEN'S PAN-HELLENIC

MIDNIGHT SESSIONS, RUSH WEEK, TEAS . . . ALL FOR HARMONY

## OFFICERS

LEELA FRANCES BERRYHILL	President
ANN PORTER	Vice-President
BETTY CLARK HAMILTON	Secretary
LOIS BENDING	Treasurer
MRS. MARY STONE	Faculty Advisor

Women's Pan-Hellenic is the organization which controls the feminine half of the Millsaps Greek Letter world. Composed of two members from each of the four national Pan-Hellenic sororities on the campus, it makes the rushing rules and carries them out. At the beginning of each year, Women's Pan-Hellenic sponsors a tea for the rushees, thus providing an example of the co-ordination of sororities that the group seeks to achieve.

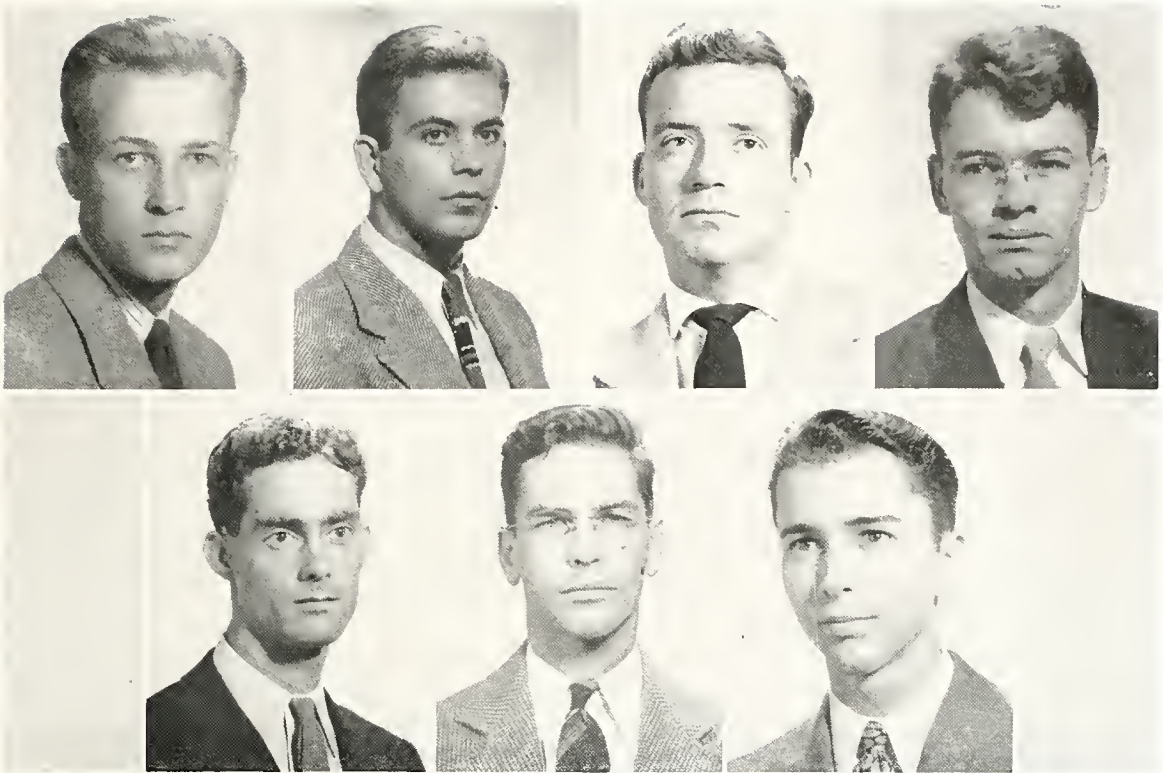

Top Row: Left to Right: McWilliams, Longmire, Hogue, Calloway . . . Bottom Row: Folwell, Miller, O'Brien.

# MEN'S PAN-HELLENIC

THEY RAISE GUIDEPOSTS FOR FRAT LIFE

## OFFICERS

GEORGE McWILLIAMS

President

BILL LONGMIRE

Vice-President

CHARLES HOGUE

Secretary-Treasurer

Fraternal spirit and social harmony among the fraternities are the goals of Men's Pan-Hellenic. It is composed of two representatives from each fraternity who make the rules that govern rush week, socials, and inter-fraternity relationships. Their rule is firm but achieves much in promoting better relations and good sportsmanship in all fraternity dealings.



Founded—University of Missouri, December 12, 1888.

Established at Millsaps—September 1, 1926

Colors: Ruby and Pink

Flowers: Richmond and Killarney Roses

Publication — "The Urn."

Here Betas, there Betas, everywhere Betas, or so it seems, as these girls have been more than busy this year. Prominent Berryhill, who heads many campus organizations, and Lampton, who is president of Women's Council, were listed in Who's Who. Myers, Price, and Hays were tapped by KDE. Blumer was a member of the "Dear Ruth" cast. Berryhill was elected secretary-treasurer of the student body and also of the senior class. Medlin and Liming were also class officers. The boys were entertained at a Southern Ball. Jean-clad Betas scrubbed and polished for days as they moved into their chapter apartment on Congress Street. The Betas also visited the Charity Hospital each week.

#### MEMBERS

Armstrong, Catherine  
Berryhill, Leela Frances  
Bizzell, Polly  
Blumer, Carol  
Braun, Corale  
Collins, Lucy  
Comfort, Elaine  
Cowan, Mary E.  
DeWees, Fcye

Hays, Carolyn  
Lampton, Elizabeth Ann  
Liming, Dorris  
Martin, Miriam  
Mayo, Jerry  
McDonald, Rubye Ella  
McKay, Laura Jean  
Medlin, Mary Anna  
Myers, Dot

Shonks, Ruth  
Williams, Joyce  
Brown, Mignonne  
Coleman, Anna  
Jones, Creath  
Lipham, Dorothy Jean  
Monette, Jean  
Prince, Ella Guy  
Robinson, Sue

Garber, Betty  
Gray, Frances  
Gregory, Juanita  
Newell, Jane Ellen  
Prother, Patti Ann  
Price, Sammie  
Sanford, Bettye  
Skinner, John Effie  
Speights, Nola Jean



#### OFFICERS

LEELA FRANCES BERRYHILL . . . President  
ELIZABETH ANN LAMFTON Vice-President  
LAURA JEAN MCKAY . Recording Secretary  
MIRIAM MARTIN . Corresponding Secretary  
KATHRYN CARVER . . . . . Treasurer  
SAMMIE PRICE . . . . . Warden

# BETA SIGMA OMICRON

## ALPHA ZETA CHAPTER

Top Row: (Left to Right): Armstrong, Berryhill, Bizzell, Blumer, Callins, Comfort, Cowan . . . Second Row: DeWees, Garber, Gray, Gregory, Hays, Lampton, Lining Third Row: Martin, Maya, McDonald, McKay, Medlin, Myers, Newell . . . Fourth Row: Prather, Price, Shanks, Williams, Brown, Coleman, Jones Fifth Row: Lipham, Monette, Prince, Robinsan, Sanford, Skinner, Speights.

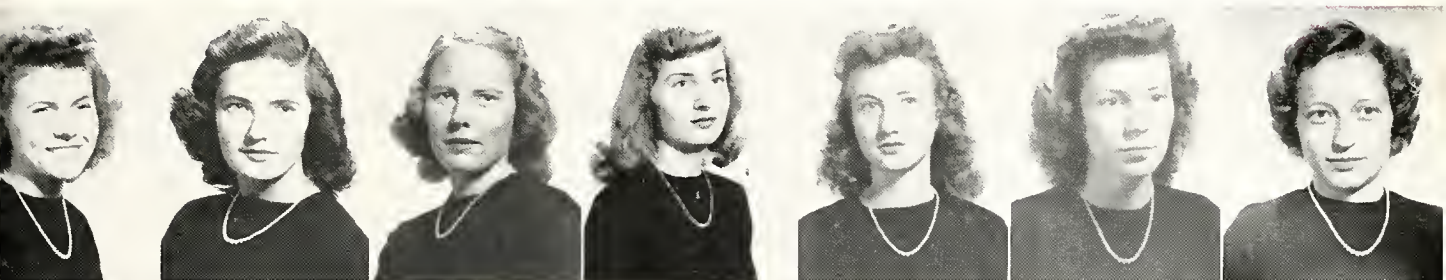



Founded — University of Arkansas, April 5, 1895.

Established at Millsaps — March 31, 1934.

Colors: Cardinal and Straw.

Flower: White Carnation.

Publication — "The Eleusis."

This year the Chi O's have managed to hold fast to their traditions of brains plus beauty. Jean Houghton, Sis, and Lucy were among this year's debutantes, Lucy being the president of the group. Lou Kern was selected Freshman Queen and Freshman Cheerleader; Sis, Porter, and Truly represented our ranks in the honoraries. Dossett was a beauty, while Ragland, Rhymes, and Corley were favorites. Houghton turned dramatic and walked off with the lead in "Dear Ruth." In a mad seige of pinnings, Lucy, Linda, Janie Calmes, and Dot Doty snagged one apiece to tie down the men in their lives, while at Christmas, Truly took the fatal step and promptly began to burn her hands cooking for Jack.

#### MEMBERS

Adcock, Agatha  
Batton, Virginia Ann  
Brewer, Betty  
DeCelle, Cornelia  
Dossett, Betty  
Dunaway, Mary  
Fox, Janet  
Fox, Joan  
Graves, Truly  
Porter, Ann

Roberts, Miriam  
Stietenroth, Dot  
Williams, Bettyanne  
Grayson, Potty  
Gray, Ruth  
Beacham, Frances Ann  
Calmes, Janie  
Coughran, Jane  
Fairly, Ann  
Jenkins, Marcie D.

Kern, Betty Lou  
Lathom, Frances  
Leep, Virginia  
Phillips, Polly  
Purser, Mory Lynn  
Ragland, Margaret  
Ronkin, Emmadean  
Houghton, Jean  
Legler, Mert  
Loflin, Frances

McKinnon, Nadine  
Corley, Carolyn  
Davis, Betty Jo  
DeCelle, Sarah Gene  
Doty, Dot  
Rhymes, Linda  
Robinson, Lucy  
Stokes, Morie  
Williams, Betty Ann



#### OFFICERS

ANN PORTER	President
JANET FOX	Vice-President
TRULY GRAVES	Secretary
MIRIAM ROBERTS	Treasurer
BETTY DOSSETT	Pledge Trainer
CORNELIA DeCELLE	Correspondent

# CHI DELTA CHAPTER

## CHI DELTA CHAPTER

Top Row: (Left to Right): Adcock, Batton, Brewer, C. DeCelle, Dossett, Dunaway, Janet Fox . . . Second Row: Joan Fox, Groves, Houghton, Legler, Loflin, Porter, Roberts . . . Third Row: Stietenroth, B. Williams, Gray, Beacham, Calmes, Caughran, Corley . . . Fourth Row: Davis, S. Decell, Doty, Fairly, Jenkins, Kern, Latham, Leep . . . Fifth Row: Phillips, Purser, Ragland, Rankin, Rhymes, Robinson, Stokes, B. A. Williams.





Founded — Virginia State Normal College, October 23, 1897.

Established at Millsops — September 26, 1914.

Colors: Green and White.

Flower: White Rose.

Publication — "Angelas of Kappa Delta."

The girls of the diamond shield once again filled a year with activities and honors. They celebrated their golden anniversary with a reception for the faculty and students. Their dates were entertained in the Kappa Delta Garden of Dreams with a fairyland theme. Sandersan, Swartwout and Ammons were on the list of beauties. Applewhite and Swartwout won dramatic honors in "Dear Ruth." Tennant helped cheer us to victory as a cheerleader. Ridgway was elected secretary of the freshman class. But the most exciting happening of the year was actually getting the house papered.

**MEMBERS**

Abernethy, Patsy  
Ammons, Ann  
Applewhite, Mitchie  
Atwood, Betty Jo  
Bethea, Ann  
Bell, Barbara  
Bending, Lois  
Caldwell, Mary Ann  
Emmerich, Ida Fae  
French, Babbye

Hall, Clarissa  
Hutto, Carol  
Jolly, Helen  
Leonard, Fannie Buck  
Meadows, Mary Frances  
Pullen, Lulu  
Sandersan, Marilyn  
Simmons, Amelia  
Simmons, Gene  
Stebbins, Jane

Tennant, Mary LeGrande  
Weems, Betty  
Canlee, Faye  
Dement, Betty  
Dunning, Sue  
East, Mildred  
Estes, Carolyn  
Hutchinson, Mary Evelyn  
McNeese, Bette  
Oakes, Patsy

Provost, Miriam  
Ridgway, Elizabeth  
Runge, Kathryn  
Hathorn, Amanda  
Holland, Mary Elizabeth  
Banner, Peggy  
Coleman, Betty June  
Swartwout, Gene  
Wren, Betty Sue



**OFFICERS**

LOIS BENDING . . . . . President  
BETTY WEEMS . . . . . Vice-President  
IDA FAE EMMERICH . . . . . Secretary  
AMANDA HATHORN . . . . . Treasurer  
MARILYN SANDERSON Assistant Treasurer  
PATSY ABERNETHY . . . . . Editor

# K A P P A D E L T A

## NU CHAPTER

Top Row: (Left to Right): Abernethy, Ammans, Atwood, Bethea, Bell, Bending, Caldwell . . . . Second Row: Emmerich, Hall, Hathorn, Halland, Hutta, Jolly, Leonard . . . . Third Row: Pullen, Sanderson, Stebbins, Tennant, Bonner, Coleman, Conlee . . . . Fourth Row: Dement, Dunning, East, Estes, Hutchinson, McNeese . . . . Fifth Row: Oakes, Provost, Ridgway, Runge, Swartwout, Wren.

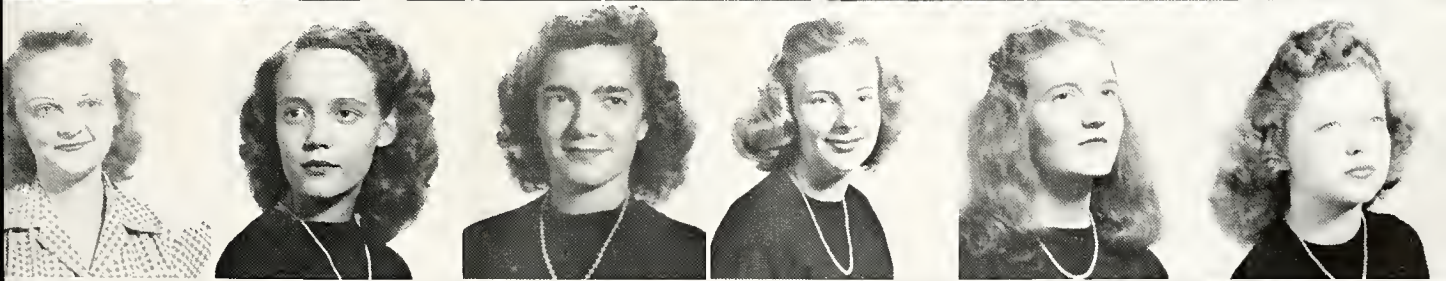
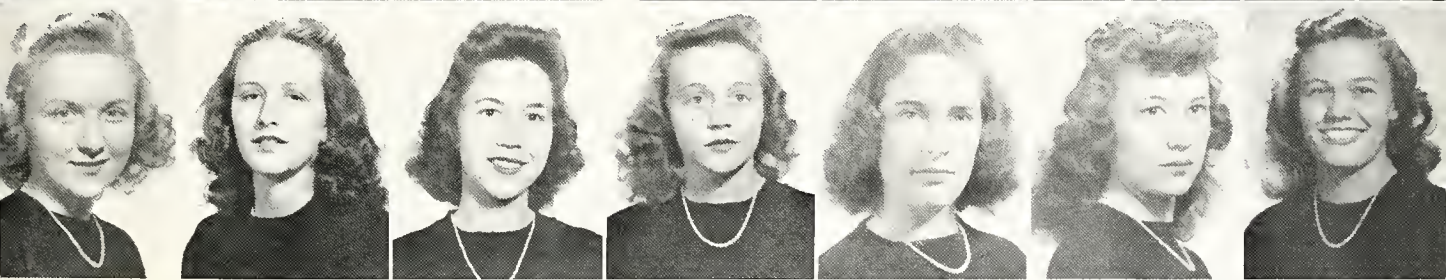
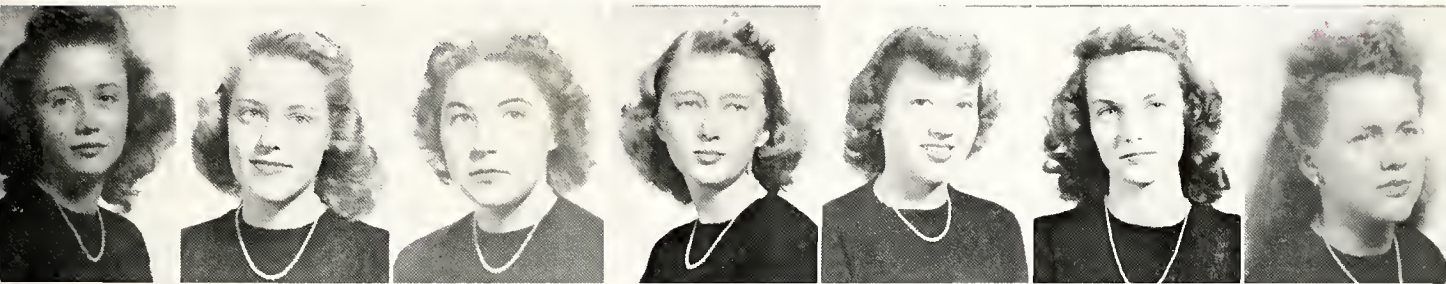



Founded — Wesleyan College, March 4, 1852.

Established at Millsaps — March 24, 1914.

Colors: Rose and White.

Flower: Rose Carnation.

Publication — "Aglaia."

Since 1914 when Phi Leta became Epsilon chapter of Phi Mu and the first national sorority at Millsaps, things have rolled smoothly along, at least until the recent succession of red-heads (5—count 'em—5) came to clash with the pink carnations which **les sœurs fideles** hold sacred. Phi Mus are proud of AED, Sigma Lambda, Who's Who, Chi Delta prexy, Phi Mu Vice-President Hamilton; and Chapter President Patrick, who is second in command in Chi Delta. Hamilton and Johnson were voted favorites.

### MEMBERS

Brady, Rosanna  
Butler, Rosalind  
Callahan, Annie Ruth  
Callins, Mary Evelyn  
Crawther, Frances  
Hamilton, Betty Clark  
Harlan, Broadine May  
Johnston, Jo Ann

Knight, Nancy  
Lee, Martha Jean  
Ozier, Betty Jean  
Patrick, Joyce  
Robertson, Barbara  
Standefer, Fay  
Barlow, Daris Anne  
Bartlett, Barbara

Brent, Mary Jane  
Brewer, Christine  
Busby, Patricia  
Craft, Nell  
Entrekin, Nelle  
Guian, Daris  
Hughes, Virginia Ann  
Janes, Audrea

Robbins, Patricia  
Scott, Jean  
Sharron, Daris Jean  
Smith, Anne  
Standifer, Emma Jean  
Landingham, Betty Van  
Wood, Ann Elizabeth



### OFFICERS

JOYCE PATRICK	President
BETTY CLARK HAMILTON	Vice-President
FAY STANDEFER	Secretary
BARBARA ROBERTSON	Treasurer
MARTHA JEAN LEE	Reporter-Historian
ROSALIND BUTLER	Pledge Trainer
JO ANN JOHNSTON	Rush Chairman
NANCY KNIGHT	Rush Chairman

# P H I M U

## EPSILON CHAPTER

Top Row: (Left to Right): Brady, Butler, Callahan, Crawther, Hamilton, Johnston . . . Second Row: Knight, Lee, Ozier, Patrick, Robertsan, Standefer . . . Third Row: Barlow, Bartlett, Brent, Brewer, Busby, Craft . . . Fourth Row: Entrekin, Guion, Hughes, Janes, Rabbins, Scott . . . Fifth Row: Sharron, Smith, Standifer, Van Landingham, Wood.





Founded—University of Oklahoma, April, 1938.

Established at Millsaps — July 19, 1943.

Colors: Blue and White.

Flower: White Carnation.

Publication — "N. I. S. A. Newsletter."

The Vikings is an organization for independent girls. It is one of the outstanding groups on the campus. They are non-Greeks and are proud of their members who are chosen for all sorts of honors. Ann Stockton was tapped by Sigma Lambda and also was chosen for Who's Who. She, among other things, heads the YWCA Cabinet and is on Christian Council. Jimmie Lou Moore, Pat Reed, and Frances Pittman represent the group in the Majorette Club, and give only a sample of the power of all Vikings intramurals teams. President Reed is on S. E. B., while Catherine Shumaker was tapped into K. D. E. The Vikings' parties are always novel and highly entertaining — Sadie Hawkins' Day, to mention one of the most outstanding.

#### MEMBERS

Anger, Dot  
Arbuckle, Gwendolyne  
Billings, Peggy  
Boozer, Jeon  
Cage, Alice  
Calhoun, Emmo Jeon  
Campbell, Jone  
Carmichael, Robby Nell  
Chong, Ruth  
Corley, Beth  
Dorrocott, Virginia

Eudy, Mary  
Havord, Louise  
Hubbard, Dorothy  
Johnson, Frances  
Johnson, Ruth  
Longdon, Linda  
Leech, Doris  
Mochen, Sorah  
Marcum, Pat  
McCluney, Lindo  
McCoy, Inez

McCoy, Wanda  
McInturff, Yvonne  
O'Collaghan, Ann  
Pendergast, Marion  
Pittman, Frances  
Ratcliff, Evo  
Ray, Lena Moe  
Reed, Pat  
Sauls, Billie  
Schuh, Ann  
Shumoker, Cotherine

Scott, Onie  
Slater, Carolyn  
Stockton, Ann  
Evans, Dorothy  
Files, Winnie Ruth  
Hordy, Fenny  
Moore, Jimmie Lou  
Moss, Mary Alice  
Myers, Morjorie  
Valkenburg, Genealo Van  
Wynne, Jean  
Yerby, Elizabeth



#### OFFICERS

PAT REED . . . . .	President
ANN STOCKTON . . . . .	Vice-President
FRANCES JOHNSON . . . . .	Secretary
JEAN WYNNE . . . . .	Treasurer

# V I K I N G S

**Top Row:** (Left to Right): Anger, Arbuckle, Billings, Boozer, Cage, Campbell, Carmichael, Chang  
**Second Row:** Darrocatt, Eudy, Files, Hardy, Havord, Hubbard, Johnson, R. Johnson  
**Third Row:** Langdan, Leech, Machen, Marcum, McCluney, McCay, McInturff, Maare  
**Fourth Row:** Moss, O'Callaghan, Pittman, Rotcliff, Ray, Reed, Sauls  
**Fifth Row:** Schuh, Shumaker, Scatt, Slater, Stockton, Van Valkenburg, Wynne.

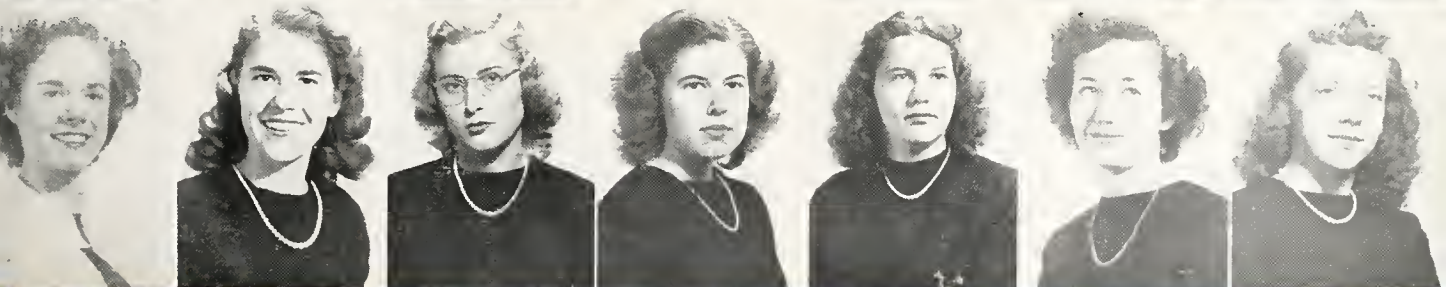
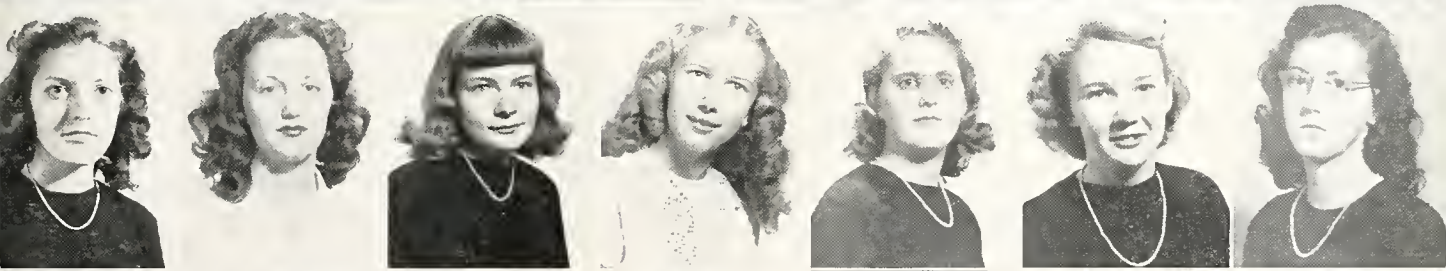
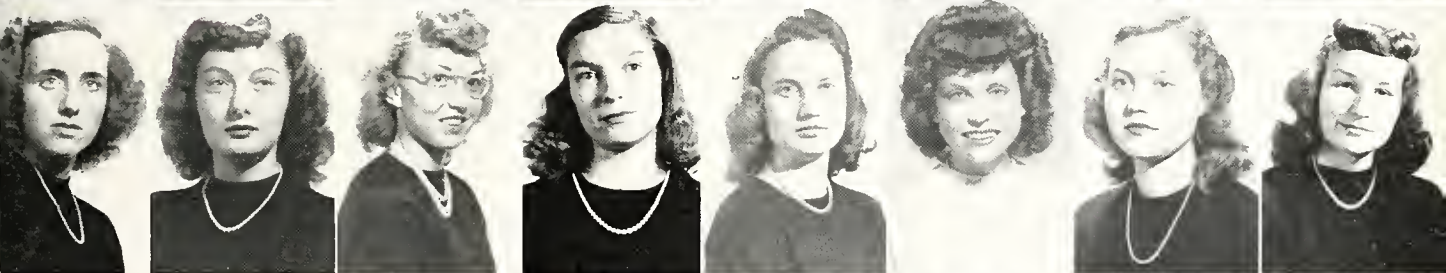



Founded — Washington College, December 21, 1865.

Established at Millsaps — October 1, 1893.

Colors: Rose and Old Gold.

Flower: Magnolia and Crimson Rose.

Publication — "Kappa Alpha Journal."

The KA's have upheld their southern traditions at Millsaps for over half a century. Led by "slow but sure" Longmire, they have excelled this year in sports and, of course, in romance. Martin Baker finally decided love wasn't so bad, after all, and parted with his pin. With Bishop, Holmes, Dever, and Davis as some of the representatives to the honoraries, this whole group of Dixieland boys has had a leading part in all activities of the school. Rush and Barwick capped class presidencies to add to the chapter laurels. One need look no further than the KA house for entertainment, for such characters as Barwick, Boadwee, Longinotti, and Williams keep the whole campus in a continuous uproar.

### MEMBERS

Amason, Robert  
Baker, Bill  
Baker, Martin  
Barnett, Bill  
Barwick, Jim  
Bishop, Jack  
Boadwee, C. C.  
Bingham, Charles  
Cauthen, Campbell  
Canner, Weir  
Hutchins, Harry  
Jordan, Ernest  
Longinotti, James  
Langmire, Bill  
Magee, A. B.  
Martin, Charles

Perkins, John  
Pyle, Bert  
Ratliff, Julius  
Rush, Lowry  
Cook, Edsel  
Catten, John  
Cutrer, George  
England, James  
Hudspeth, Charles  
Hughes, Enoch  
Jefferays, Rodney  
Jenkins, Cecil  
Lassing, Fay  
Magruder, Ernest  
Davis, Alden  
Dever, Richard  
Egger, John

Evans, Allan  
Falwell, Harry  
Fowler, Frank  
George, Greer  
Goodman, Bill  
Graves, B. B.  
Harlan, Ed  
Henry, Jae  
Holmes, James  
Shotts, Ralph  
Sills, Jae  
Sours, Charles  
Stakes, Walter  
Williams, Duke  
Allen, Tip  
Beaird, Mitchell  
Banney, Henry

Buchanan, Aubrey  
Bufkin, Jae  
Cassity, Turner  
Caleman, Bill  
Parter, Ralph  
Ratliff, George  
Reeves, Ernest P.  
Robertson, Sandy  
Selah, Bill  
Sumrall, Bill  
Turner, Pateat  
Unger, Langdan  
Wall, Woodsan  
Williams, Rudolph  
Wills, Bill  
Martinson, Mike



### OFFICERS

BILL LONGMIRE . . . . . Number I  
HARRY FOLWELL . . . . . Number II  
HARRY HUTCHINS . . . . . Number III



# K A P P A L P H A

## ALPHA MU CHAPTER

Top Row: (Left to Right): Amason, W. Baker, M. Baker, Barnett, Barwick, Bishop, Boadwee, Cauthen, Conner, Davis . . . Second Row: Dever, Egger, Folwell, Fowler, Gearge, Goodman, Graves, Harlan, Holmes, Hutchins . . . Third Row: Longinatti, Longmire, Perkins, Pyle, Ratliff, Rush, Shotts, Sills, Sours, Stokes . . . Fourth Row: Williams, Allen, Beard, Bonney, Buchanan, Bufkin, Cassity, Coleman, C o o k, Cotten . . . Fifth Row: Cutrer, England, Hudspeth, Hughes, Jeffrays, Jenkins, Lassing, Magruder, Parter . . . Sixth Row: G. Ratliff, Reeves, Robertson, Selah, Turner, Unger, R. Williams, Wills, Martinson.





Founded — University of Virginia, December 10, 1869.

Established at Millsaps — October 18, 1895.

Colors: Scarlet, Green, and White.

Flower: Lily of the Valley.

Publication — "The Caduceus."

The members of Kappa Sig's "Star and Crescent" have again enlightened their way through another big year with such stellar ODKs as O'Brien and Carter taking the lead, and Miers officiating as sophomore vice-prexy. Clay, Mann, Box, Haward, Decell, and Lee are still limping after trying for months to follow orders given by head cheerleader Hays. Oh, yes, the last Barn Dance was not soon forgotten, or in the words of Tucker Fleming, "It was a good 'un!" Over at the house, "Mickey Mouse" Mann wields the club as house manager, while party boys Hill and May promise bigger and better meetings of the "Wednesday Nite Club."

### MEMBERS

Allen, Sam  
Berbette, Moran  
Bethea, Bill  
Bingham, Oakly  
Bayd, Douglas  
Carter, Billy  
Clarkson, N. E.  
Clay, Tom  
Caruthers, Larry  
Everett, Lou  
Fleming, Gene  
Fartenberry, Jerry  
Lee, Frank  
Mann, Billy  
May, Bill  
Miers, Lee  
Morgan, Turner

Naef, Charles  
McCarty, John G.  
O'Brien, Ned  
Owens, Walton Greene  
Phillips, A. M.  
Radford, James  
Railsback, Lee  
Carroll, Bill  
Clack, John M.  
Decell, Lannie  
Dunlap, Bobby  
Flayd, R. E.  
Hammond, Douglas  
Hathorn, Robert  
Kimbraugh, Richard  
Lawrence, Joe  
Liming, Morris

Magee, Henry  
Nelson, Harold  
Gregary, Clarence  
Gulledge, Sanny  
Hardin, Bill  
Hays, Ralph  
Hill, George  
Hogue, Charles  
Howard, Smythe  
Irby, Phil  
Johnson, Fred  
Lammans, George  
Roberts, Tom  
Sumerlin, Al  
Tanner, Louie  
Weaver, Russell  
Wraaten, John

Baird, Frank  
Blue, Charlie  
Box, Neal  
Burke, Bobby  
Burst, Bobby  
Carr, Gordon  
Norton, Pete  
Posey, Sanny  
Ragsdale, Billy  
Sanford, Tom  
Simpson, Frank  
Suttle, Bill  
Thomas, Charles  
Tillman, Harman  
Welker, Conrad  
Williams, Tommy



### OFFICERS

WILLIAM O. CARTER . . . . . President  
BILLY MANN . . . . . Vice-President  
BILL BETHEA . . . . . M. C.  
JERRY FORTENBERRY . . . . . Secretary  
CHARLES HOGUE . . . . . Treasurer  
N. E. CLARKSON . . . . . Guard  
WALTON GREENE OWENS . . . . . Guord

# K A P P A S I G M A

## ALPHA UPSILON CHAPTER

Top Row: (Left to Right): Berbette, Bethea, Boyd, Carter, Clarkson, Clay, Fleming, Fortenberry  
Second Row: Gregory, Hardin, Hill, Hogue, Howard, Irby, Johnson, Lee . . . Third Row: Mann, May, Miers, Morgan, Naef, McCarty, O'Brien, Phillips . . . Fourth Row: Radford, Railsback, Roberts, Tanner, Blue, Box, Burke, Carr . . . Fifth Row: Clack, Dunlap, Hammand, Hathorn, Kimbrough, Lawrence, Liming, Magee, Nelson . . . Sixth Row: Norton, Ragsdale, Sanford, Simpson, Suttle, Thomas, Tillman, Welker, Williams.





Founded — Boston University, November 2, 1909.

Established at Millsaps — October, 1939.

Colors: Purple, Green, and Gold.

Publication: "Purple, Green, and Gold."

Glancing over their shoulders at a year of rapid change, the old guard having left shoes of impressive size to be filled, the men of Theta Eta of Lambda Chi Alpha look cheerfully and confidently forward. More easily characterized than typified, Theta Eta has found success in all the past year's ventures — win, lose, or draw. The student body found a social high spot in the "Purple, Green, and Gold Ball" and has chalked up one more to Lambda Chi's credit. Not to be accused of unwillingness to participate in any field of activity, Harry Whyte and T. C. Miller are competing for campus honors in the vital statistics department. With boys like "Preacher" Frank Brown, Howard Trimble, and Harry James sparking the working organization, Theta Eta has remained a potent factor on the campus. You will find Lambda Chi's in all phases of campus activity and, to a man, you will find them to be solid citizens.

#### MEMBERS

Allen, Frank  
Allen, W. P., Jr.  
Ates, Billy  
Bills, Samuel  
Boswell, Frank  
Brown, Frank  
Head, Lindsey  
Heard, Floyd  
James, Harold  
Miller, Eddie

Powell, Joe  
Soch, Robert  
Trimble, Howard  
Whyte, Harry  
Burchfield, Edward  
Bryant, John  
Derrington, Clarence  
Davis, James  
Jones, Willie Moore, Jr.  
Lee, George

Luke, Harry  
Luke, Keith  
Myers, William  
Nichols, Bruce  
Parker, Hermon  
Parker, Mock  
Pattie, Willie  
Jenkins, Howard  
Kemp, Tom  
Kolb, Ray

Miller, T. C.  
Fant, Foster  
Goodsell, Arthur  
Goodsell, Joseph  
Johnson, Cyril  
Johnson, William  
Prince, Julian  
Puckett, Jesse  
Rolond, James  
Webb, Steve



#### OFFICERS

T. C. MILLER	President
BILL ALLEN	Vice-President
HAROLD JAMES	Secretary
ROBERT SOCH	Treasurer
HOWARD JENKINS	Rush Chairman
HARRY WHYTE	Social Chairman
JOE POWELL	Ritualist

# LAMBDA CHI ALPHA

## THETA ETA ZETA

Top Row: (Left to Right): Allen, Brown, James, Kemp, Kolb

Second Row: T. Miller, E. Miller, Soch,

Trimble, Burchfield . . . Bottom Row: Bryant, Font, Johnson, Myers, Porker, Puckett.

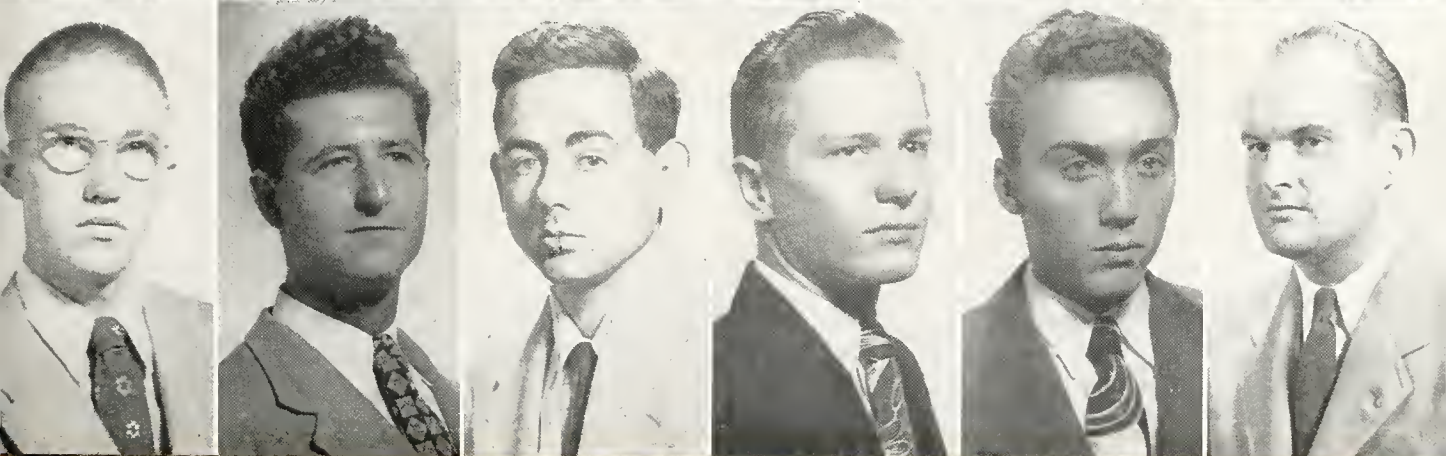
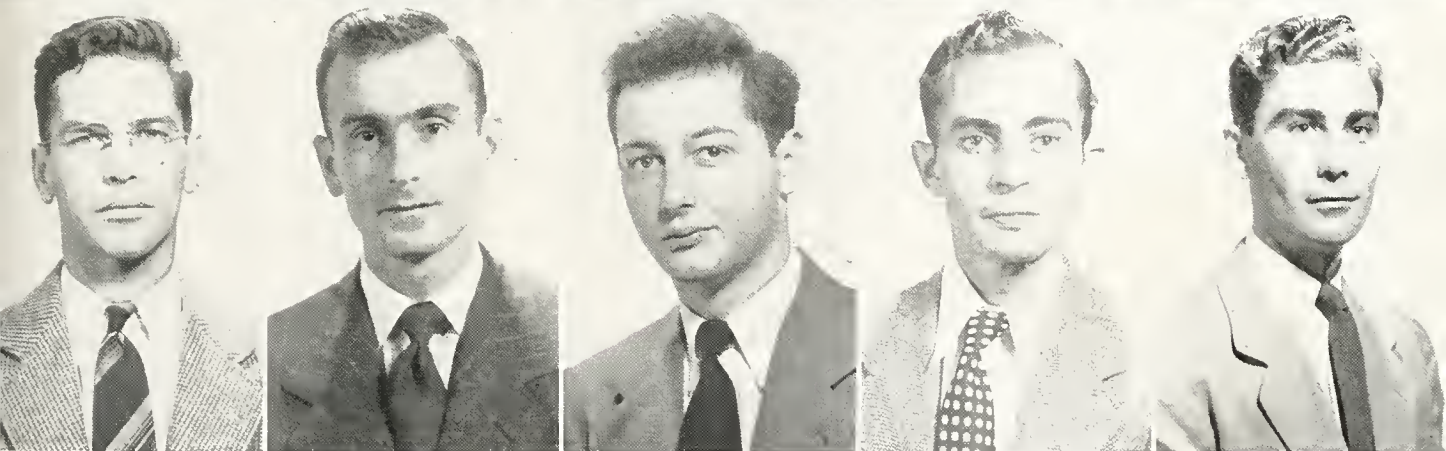
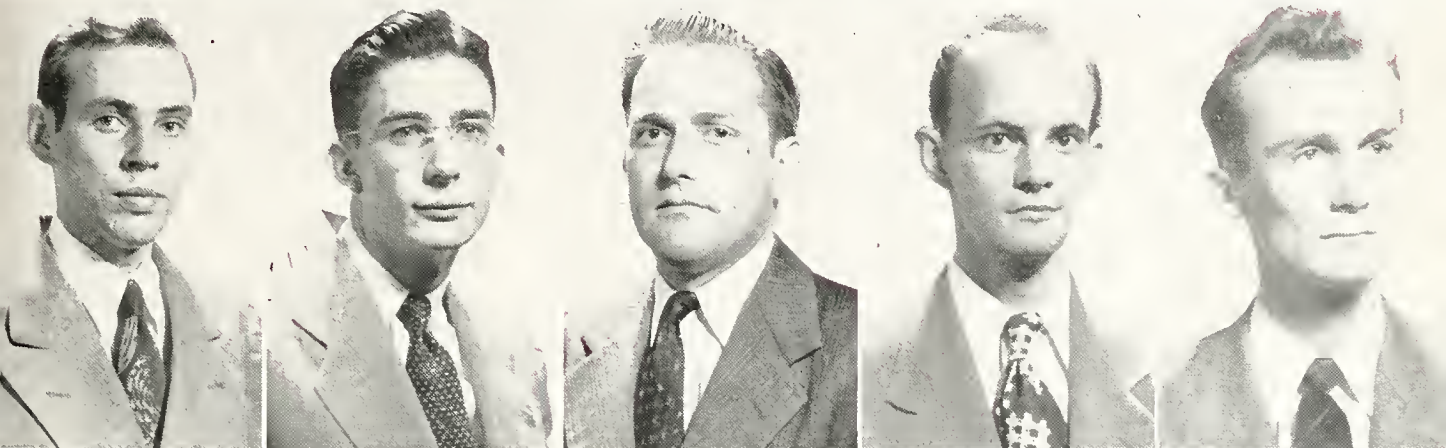



Founded — University of Virginia, March 1, 1868.

Established at Millsaps — March 23, 1905.

Colors: Garnet and Gold.

Flower: Lily of the Valley.

Publication — "Shield and Diamond."

The boys of the shield and diamond maintained the fast pace set by their high standards years ago. Two class presidencies went their way; Guernsey edited the P&W, aided by Hutto, with Marks holding the money bags. ODKs Russell and Maddox make more evident the leadership ability the chapter strives to achieve. Lehman, McWilliams, C. Wright, Guernsey, and Zander pulled down other presidencies. Alpha Iota led the entire campus in membership in the honoraries; three were in Who's Who. Renewal of the traditional Cotton Ball climaxed the socials. Cupcake remained "o paragraph in himself."

### MEMBERS

Alvis, Lester  
Bonner, Lee  
Baane, Charles  
Baane, Mackey  
Bunner, Carl  
Butler, Charles  
Caver, Harald  
Calloway, Dean  
Carruth, Stuart  
Chance, Merritt  
Charles, Kenneth  
Cooper, W. B.  
Lampton, William  
Lehman, Charles  
Latt, W. R.  
Maddox, George  
Mantz, Bobby  
Marks, Suttan  
McWilliams, George  
Neill, Jahn

Newell, Sam  
Peek, Emary  
Ray, Bab  
Russell, Wallace  
Brashier, Earl  
Butler, Bill  
Burnham, Billy  
Corerly, Joe  
Gardner, Jimmy  
Grantham, Johnny  
Holmes, Dick  
Lee, Clay  
Lewis, Earl  
McDowell, Jimmy  
McKee, Curtis  
Middletan, Gene  
Crisler, Bill  
Clendenning, Pat  
Clayton, Bill  
Gaddis, John

Guian, Osborn  
Guernsey, Carl  
Herm, Bill  
Hamilton, Bab  
Hunt, Bruner  
Hutto, Ralph  
Holmes, Greg  
Jacobs, Billy  
Jones, Bill  
Kennedy, Roland  
King, Paul  
Shatts, Alex  
Scatt, George  
Slaughter, Bill  
Watson, Bill  
Wells, Brad  
Weathersby, William  
Wiggers, Charles  
Wiggins, Marvin  
Waffard, Jahn

Wright, Billy  
Wright, Charles  
Zander, Hank  
Andrews, Rai  
Allen, Albert  
Beard, Dudley  
Pearson, Don  
Prince, Billy  
Ridgway, Wallace  
Smith, Cecil  
Stewart, Parks  
Turner, Dick  
Zant, Ed Van  
Wally, Robert  
Waltan, Bob  
Ward, James  
Whitehead, Steve  
Williams, George  
Williams, James  
Russell, Gene  
Gibson, Lawrence



### OFFICERS

STUART CARRUTH . . . . . President  
BILLY WRIGHT . . . . . Vice-President  
MARVIN WIGGINS . . . . . Secretary  
WILLIAM LAMPTON . . . . . Treasurer

# PI KAPPA ALPHA

## ALPHA IOTA CHAPTER

Top Row: (Left to Right): Bonner, Boone, Butler, Calloway, Chance, Charles, Cooper, Clendenning, Gaddis . . . Second Row: Guernsey, Herm, Hamilton, Hunt, Hutto, Jones, King, Lehman, Maddox . . . Third Row: Mantz, Marks, McWilliams, Neill, Ray, Russell, Wells, Weathersby, W. Wright . . . Fourth Row: C. Wright, Zander, Andrews, Allen, Beard, Lee, Lewis, Middleton, Pearson . . . Fifth Row: Ridgway, Stewart, Turner, Walton, Ward, Whitehead, Williams, G. Russell.

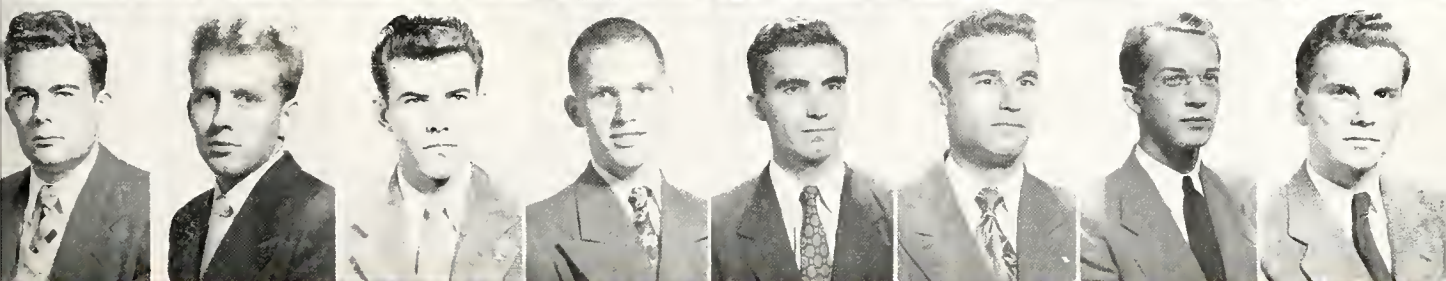
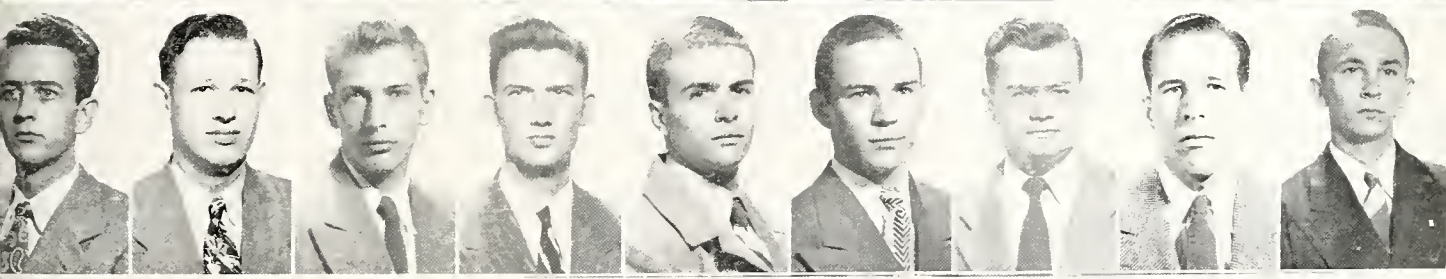
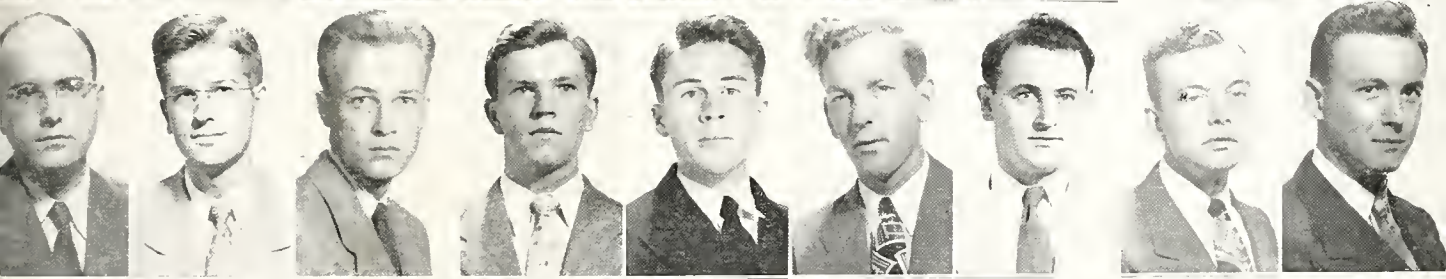
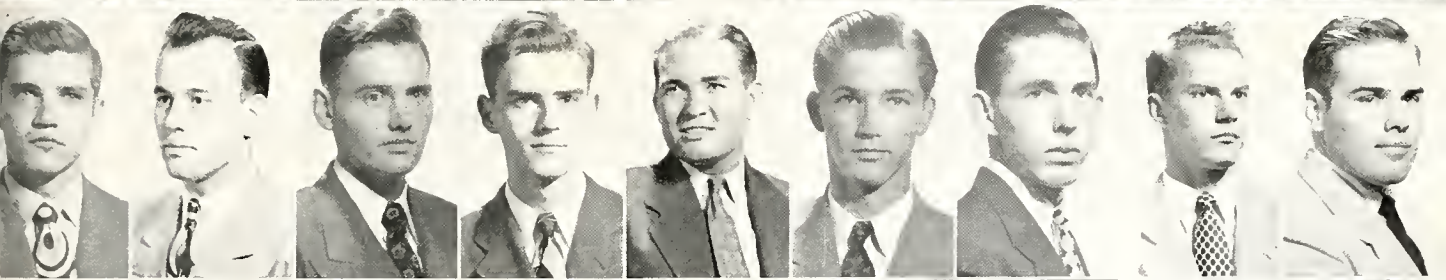
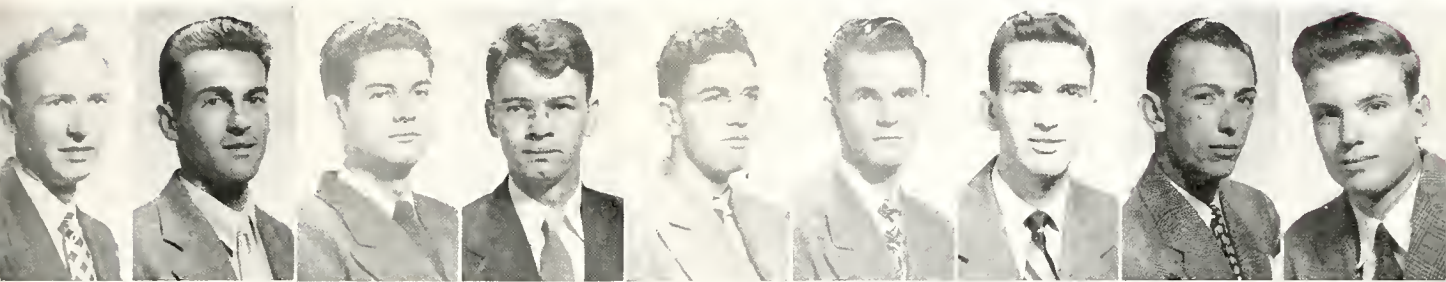



Founded — University of Oklahoma, 1938.

Publication — "N. I. S. A. Newsletter."

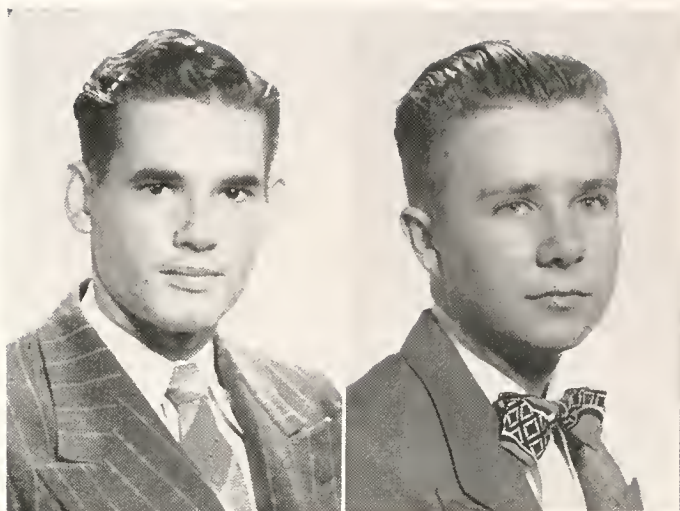

#### OFFICERS

GENE NETTLES . . . . . President  
WALTER BERRYHILL . . . . . Vice-President  
BOWMAN CLARKE . . . . . Secretary-Treasurer  
WAYNE FERRIS . . . . . Athletic Chairman

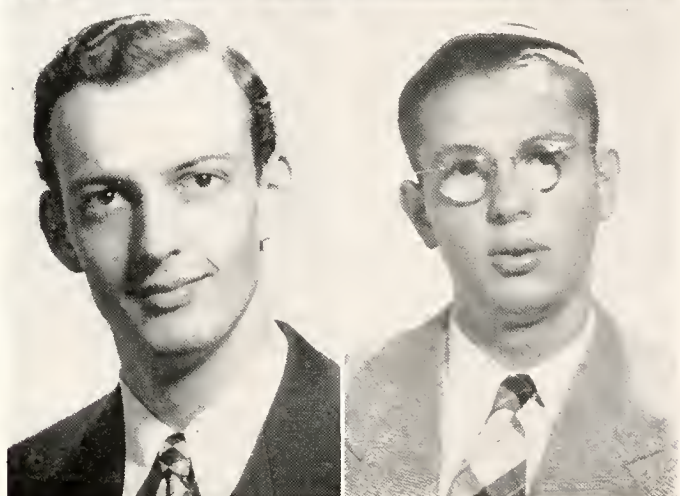

Clarke  
Nettles

Lewis  
Roberts

# T H E B A R B A R I A N S

Locally referred to as the Barbarians, these non-fraternity students are actually a part of the National Independent Student Association. This Association was officially formed into a national group at the University of Oklahoma in 1938. The Barbarians are headed by Dancing Gene Nettles, who is ably assisted by Berryhill and Clark.

#### MEMBERS

Berryhill, Walter  
Clarke, Bowman  
Crespa, Javier

Crespo, Manuel  
Ferris, Wayne  
French, R. H., Jr.  
Howell, Charles

Jones, Bill Merritt  
McEwen, Fred  
Nettles, Gene  
Roberts, James

Lewis, Ben  
Weems, Ray  
Windhom, Charles



# SPORTS AFIELD\*

OCTOBER 1947

25 CENTS



# S P O R T S





# *The* COACH

DOBY BARTLING  
Coach

Completing his second year at Millsaps as Head Coach and Athletic Director, Coach Doby Bartling had the privilege of doing a thing that had not been done in a decade. On the night of October 25, at Tiger Stadium, the Millsaps Majors met the Mississippi College Choctaws in their annual gridiron clash. From the starting whistle to the last play the Bartling-coached team took a lead secured early in the football game and defeated the previously invincible Choctaws 7-0.

Coach Bartling not only has been the brains behind the games—football, basketball, and baseball—but also has been throughout it all a friend and a helper to each of his boys. He never asks what he himself wouldn't attempt to do. The biggest tribute the boys could have paid him was their loyalty to him and was also the increasing numbers of men who turned out for each of the sports this year.

RUSH  
DAWKINS  
HARDIN  
MARTINSON



## COACHING STAFF AND ATHLETIC DIRECTORS



## CHEERLEADERS

Joe Gadsell, Betty Lou Kern, Mary LeGrande Tennant, Allen Evans; and standing,  
Ralph Hays.





# MILLSAPS

Winning four out of six football games, the Millsaps Majors scored 80 points to their opponents' 50. The highlight of the 1948 season came in Millsaps' 7-0 win over the Mississippi College Choctaws. Quarterback Jay Jackson dealt the Choctaws their misery in two doses when he first scored from the three yard line and then kicked the extra point.

Although a heavy rain put a damper on the Homecoming Day activities, the Majors were able to swim to a victory over the Lynxmen from Southwestern and then the student body retired to the Victory Room for a real celebration sponsored by the M Club. We might add that the sponsors chosen for this game and the whole series of events added much to the beauty of the occasion.

Aside from a very successful season, the Millsaps Majors were also able to place two men on the 1948 Little All-American Team—Halfback Dave McIntosh from McComb and Center John Christmas of Vicksburg.

**First Row:** left to right: Decell, White, McIntosh, Winans, Bax, Mann, Williams, Maddox, Clay, Bailless, Wade, C a a h Bartling . . . **Second Row:** Lacour, Lee, Pigott, Christmas, Whatley, J. Stewart, Jabour, Horn, Jackson, Britti, Strange, Davis, V. Stewart . . . **Third Row:** Hobgood, P. Stewart, Guion, Hathorn, Weems, Peacock, Grantham, Janes, Jordan, Hammond, Perrott, Fant.



# MAJORS...1947

## SCOREBOARD

MILLSAPS	7	DELTA STATE TEACHERS COLLEGE	12
MILLSAPS	7	MISSISSIPPI COLLEGE	0
MILLSAPS	19	ALABAMA STATE TEACHERS COLLEGE	6
MILLSAPS	13	SEWANEE	26
MILLSAPS	20	SOUTHWESTERN	0
MILLSAPS	14	STETSON	6





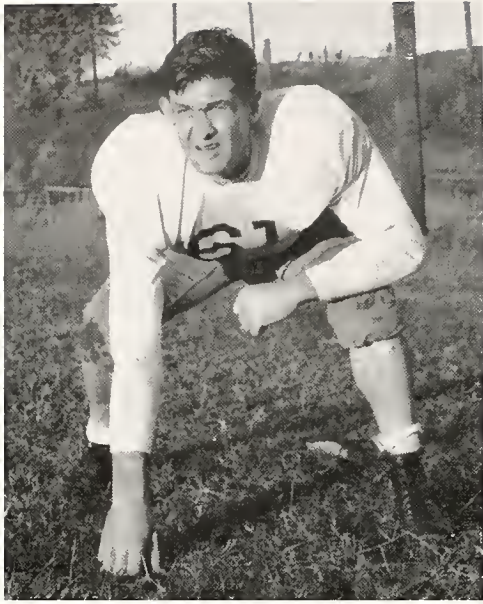

CAPTAIN VAN STEWART — Guard



CHRISTMAS — Center

# M E N I N M O T I O N

Naughty, naughty, mustn't spank! . . . Tackle Dan Wilcax stops Sewanee's halfback from crawling for more yardage.







Jackson scores over the middle in the Millsaps-Alabama State Teachers game. Millsaps won.

# O N T H E F I E L D

McINTOSH — Left Halfback



MADDOX — Tackle

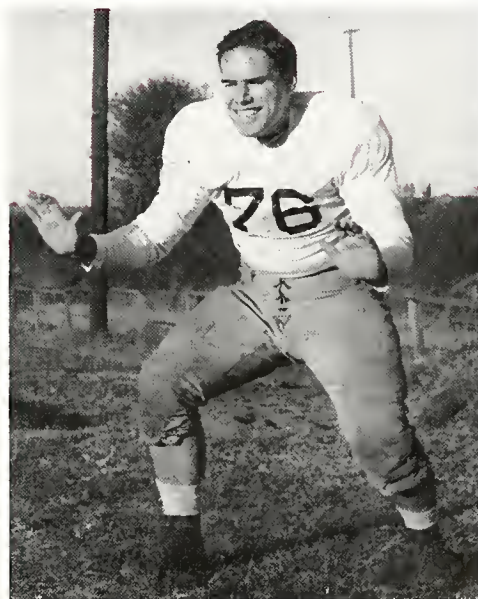





# T H E



WINANS — Guard

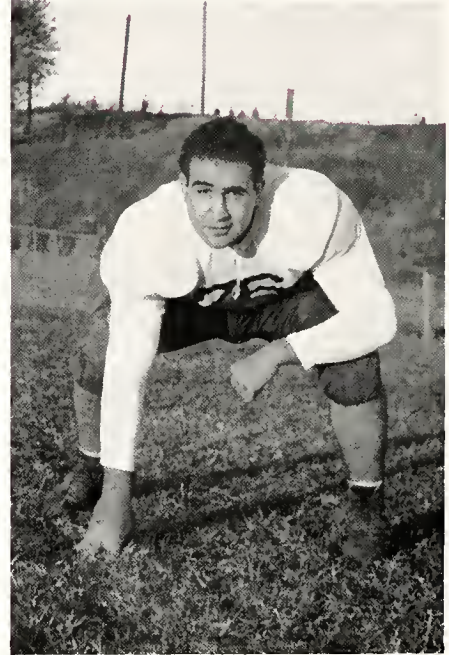

JABOUR — Tackle

HOWARD — Guard



WILLIAMS — Guard



# P L A Y E R S



J. STEWART — Guard

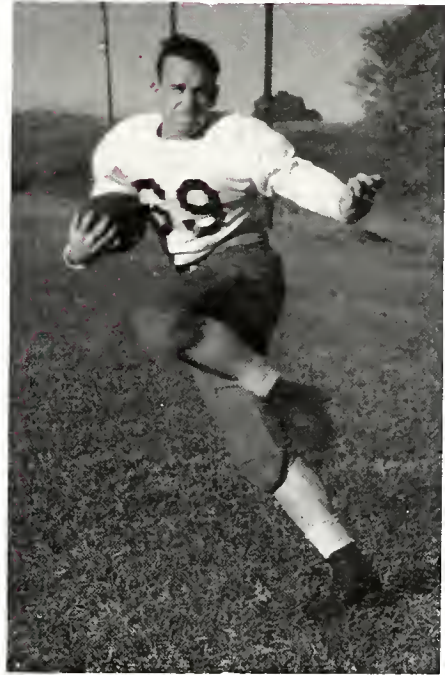

BAILESS — Center

BOX — End



WADE — End







CLAY — Quarterback



Pigott — End

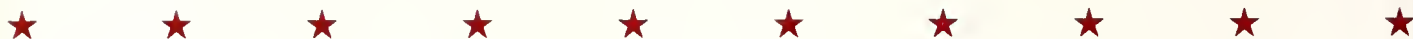

Little All-American halfback Dave McIntash picks up three yards around Sewanee's end. Sewanee won.







FIRST TEAM — Kneeling: Wade, Maddox, Winans, Christmas, V. Stewart, Lacour, Pigott  
Standing: Britt, Jackson, Davis, McIntosh.

# MORE FOOTBALL

MANN — Right Halfback

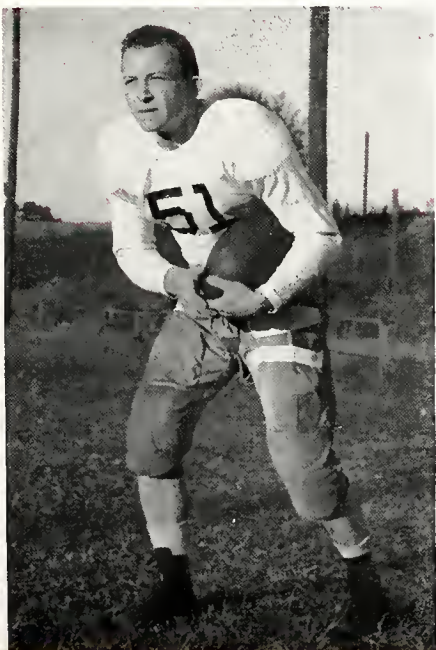

CARRUTH — Quarterback







# T H E



DECELL — Quarterback

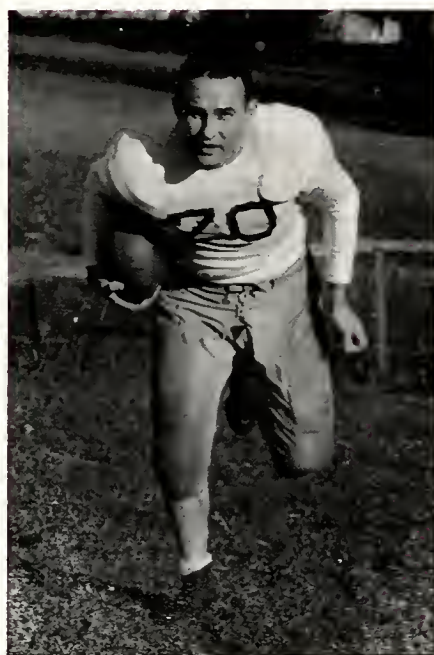

BRITT — Right Halfback

LACOUR — Tackle



ENGLE — End

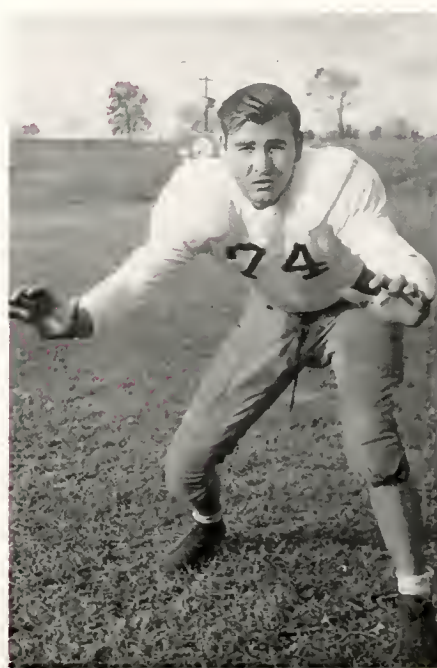

# PLAYERS



DAVIS — Fullback

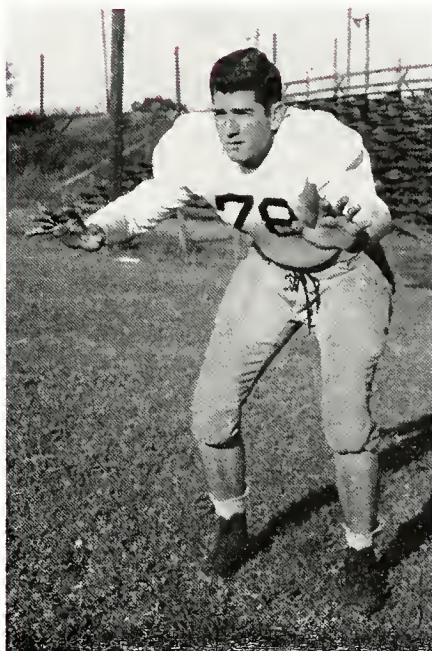

WHALLEY — End

WHITE — Fullback

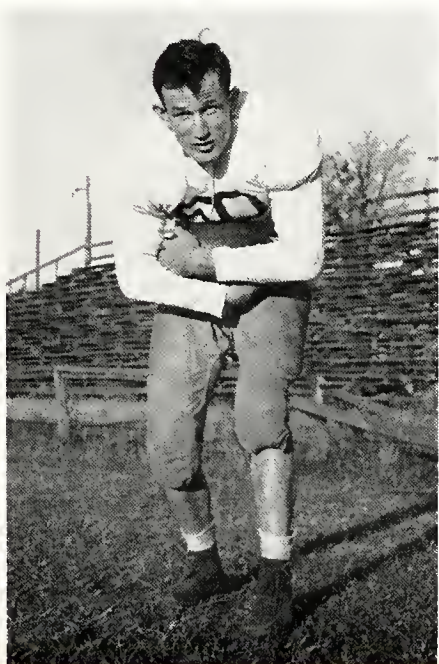

JACKSON — Quarterback

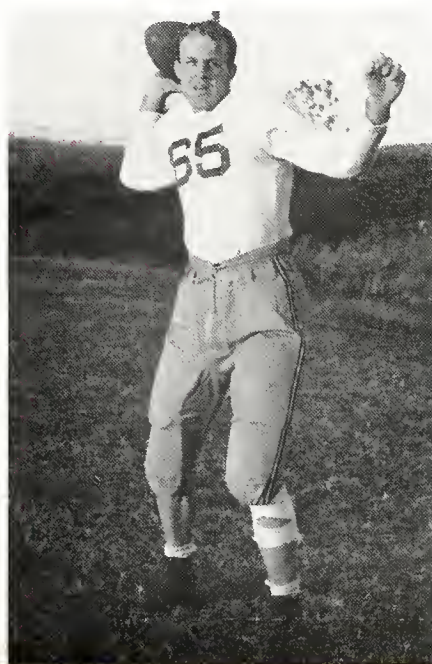





SECOND TEAM — Kneeling: Whatley, Maddax, Williams, Bailless, J. Stewart, Jabour,  
 Box                      Standing: Mann, Decell, White, Strange.

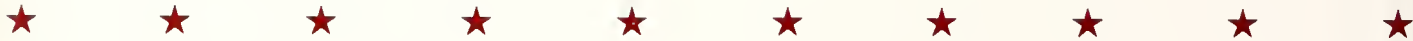

STRANGE — Left Halfback



MARTINSON — Manager





# ★ AND SO ENDED THE FOOTBALL SEASON ★ ★

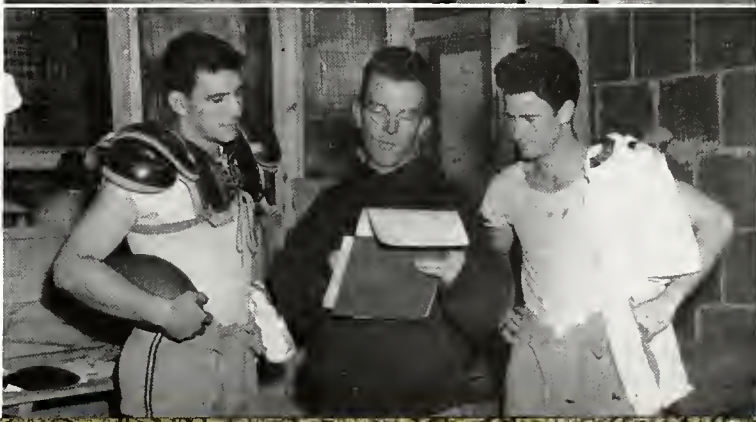
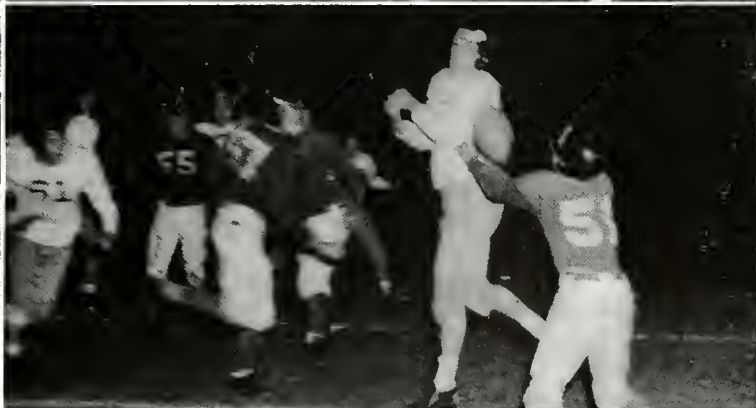
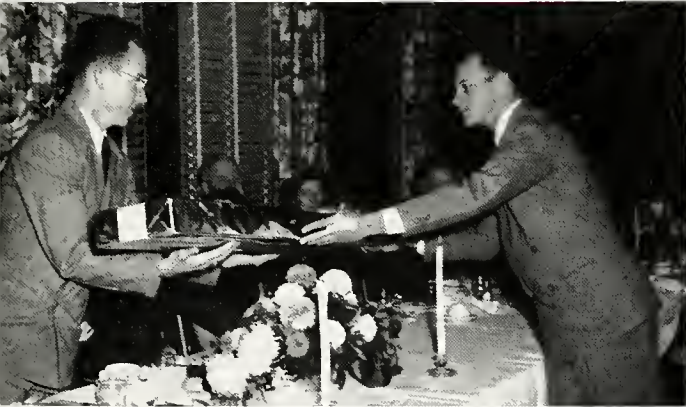
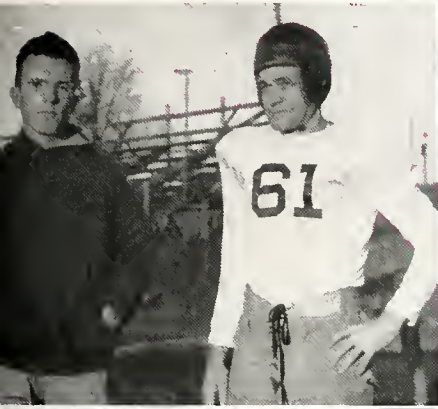





THE 1948 MILLSAPS MAJORS      First Row: left to right: Christmas, Carr, McIntash, Pigatt, Rush, Jeff-  
rays      Second Row: Richardson, Dunlap, Dawkins, Mann, Decell, Stakes      Third Row: Weems,  
Ratliff, Whatley, V. Stewart.

# BASKETBALL

The 1948 basketball season saw the Millsaps Major basketeers take to the courts with zest and fire. Showing plenty of spirit, the local five defeated the Chactaws in the first clash but couldn't manage to keep up this record in the remaining games of the series with the arch-enemy. Other appanents came and went with the Major thinclads always putting up a gaad fight regardless of the scare. The team didn't break even in the win-lose columns, but spartsmanship wan aut every time.



BELL  
Center

CARR  
Forward



STOKES  
Forward

CHRISTMAS  
Guard







DAWKINS, F.  
Manager

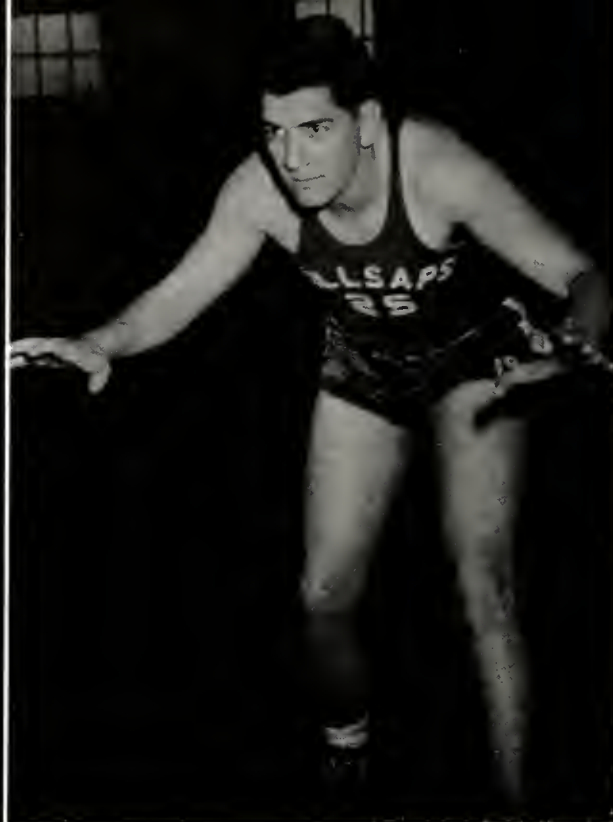

WHATLEY  
Guard

RATLIFF  
Forward

WEEMS  
Guard

JEFFRAYS  
Center

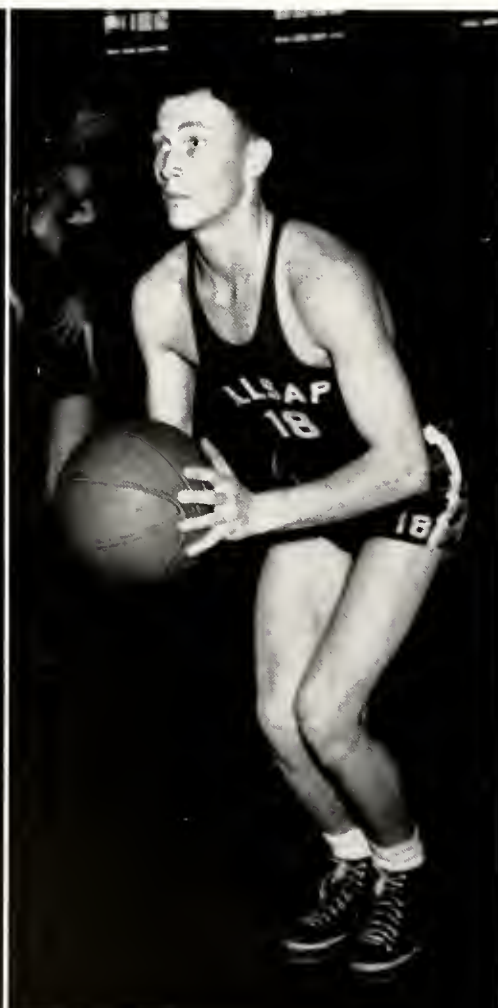

*The*  
**STARTING FIVE**



Carr, Christmas, McIntash, Pigott, Rush.

MANN — Forward



PIGOTT — Guard







# BASEBALL

First Row: left to right: Coach Bartling, McLaurin, Teasley, Glisson, V. Stewart, Decell, Winborn . . . Second Row: Rush, Pigatt, Russell, Callins, Mann, McCormick . . . Third Row: Baker, Sills, Wiggers, Clay, J. Stewart, Hays, Johnson.

Pigott, Britt, Singletary, McIntosh, Appley, George, Williams, Lee, Wade, Henry, Perrott, Box, Nettles, Fartenberry, Southerland, Brown, Heard, Allen, Jabour, Stienreide, Youngblood, Strange, Jackson, Gaddis.

# TRACK







The Kappa Alpha speedball team, winners of the '48 intramural speedball trophy.



# *Men's* **INTRAMURALS**

Intramurals champions show teamwork on the field.



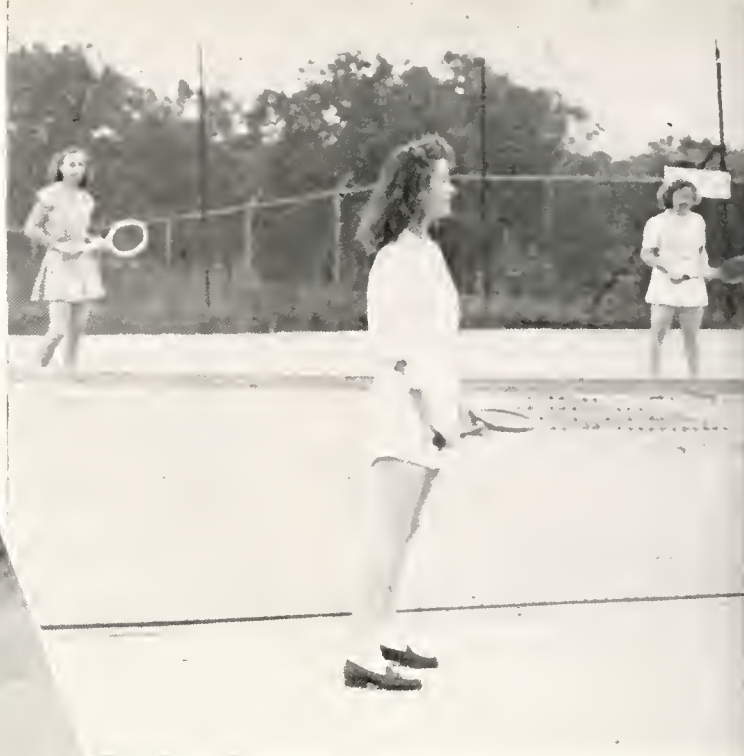

Barstow and Cage prepare to receive, with Callins on the offensive.

Billings Serves A Fast One.

# T E N N I S

In spring a co-ed's fancy turns to lots of important things, not the least of which is tennis. However, it would be a wrong impression if anyone thought that the courts just lay idle during the rest of the year. There's not too long a period of the school term when a player can't get in some good, enjoyable exercise out there.

Many a girl has found that you don't have to know how to hit the ball when you first begin, but it helps.

Besides being good fun, the list of new and better friends (both male and female) made on the tennis courts just grows by leaps and bounds. Perhaps this last thought attracts almost as many people as does the sport itself.

# G O L F

As soon as school gets under way, the golf course becomes a haven of relaxation from the day's grind. With advanced golfers getting in a few strokes between groups of freshmen beginners in physical education classes, the place is teeming with activity.

The word "fore" is constantly singing through the air as swarms of people vie for the lowest score. And the best part of it all is that no matter whether you win or lose, a good time can be had.

On the compus, golf is an invigorating and a pleasant pastime that a great many students have taken advantage of.

"Lil 'Un" Prepares A Mighty Drive.



Davis Follows Through.







McAllily, Spengler, Yerby, Davis, Campbell, McInturff — Front and Rear With Basketball.



# B A S K E T B A L L

Winter's cold, stormy goles blow in and campus cuties often seek recreation indoors. The logical place for this being the gym, the crowd assembles there every time it's possible.

For many girls who saw a great deal of action on hard-wood courts in high schools, there's a thrill in both the heart and the mind to hear the soft pottor of rubber-soled feet scampering across the court, the thud of the ball bouncing on the floor, and the swish of the net as someone makes a goal.

Others wander out, skeptically at first, then more and more willingly, wondering why they haven't tried this before. They just hodn't realized how much one could get from such activity. But once a basket-ball lover, always one.

# VOLLEYBALL . . .

Volleyball is another of the indoor sports and the first to receive a working-over in intramural competition. The game this year was played hard and fast. Many girls who had never before been exposed to a volleyball court found time this year to become good players. With a combination of these and the more experienced players, any game proved to be very interesting indeed.

# RIDING . . .

Horses, enough to go around — willing riders, the more the merrier — spirits of adventure and excitement — heaping portions of Friendship — and maybe even a dash of picnic lunch, for added flavor. These are the ingredients called for in having a glad time that begins with the planning and never ends, because you always have memories.

Get your horses from Stockett's Stables, you'll have no trouble finding willing riders; excitement will mount up while everything else is being attended to, and friendship will just naturally be around. After the scene has been set, a ride through the woods, by the river's edge or wherever one chooses, is in order. Makes an unlimited amount of fun!

This recipe bears a guarantee.

# ARCHERY . . .

"I shot an arrow into the air.  
It fell to earth I knew not where."

But there are people who can tell exactly where the arrow will land and it's not usually on the earth, but in the bull's-eye! These sheer geniuses (genii?) are the kind who spend much of their spare time with a bow in one hand and an arrow in the target. Many students have discovered the pleasures of a date with an archery set — especially when there's competition involved.



# WOMEN'S INTRA-MURALS



## INTRAMURALS MANAGERS

The planning commission for girls' sports is composed of one representative from each of the five girls' social organizations. These girls hold regular meetings and decide first what sport they will concentrate on at a particular season, and then they set the calendar for the games and practice periods for each group.

Front: Moore, Bethea; Bock; Lompton, Williams, Robertson.

## INTRAMURALS VOLLEYBALL

The volleyball cup this year went to an undefeated Viking team. Fast and furious, the volleyball season was a successful one this year.

The standings at the close of the season in volleyball were first place, Vikings; second place, Koppa Delta; third, Beta Sigma Omicron; fourth, Chi Omega and fifth, Phi Mu.

Front Row: Left to Right: Longdon, Billings, Scott, Moore  
 Middle Row: Reed, Cage, Morcum  
 Back Row: Hardy, Shumaker, Evans.



# TIME

THE WEEKLY NEWSMAGAZINE

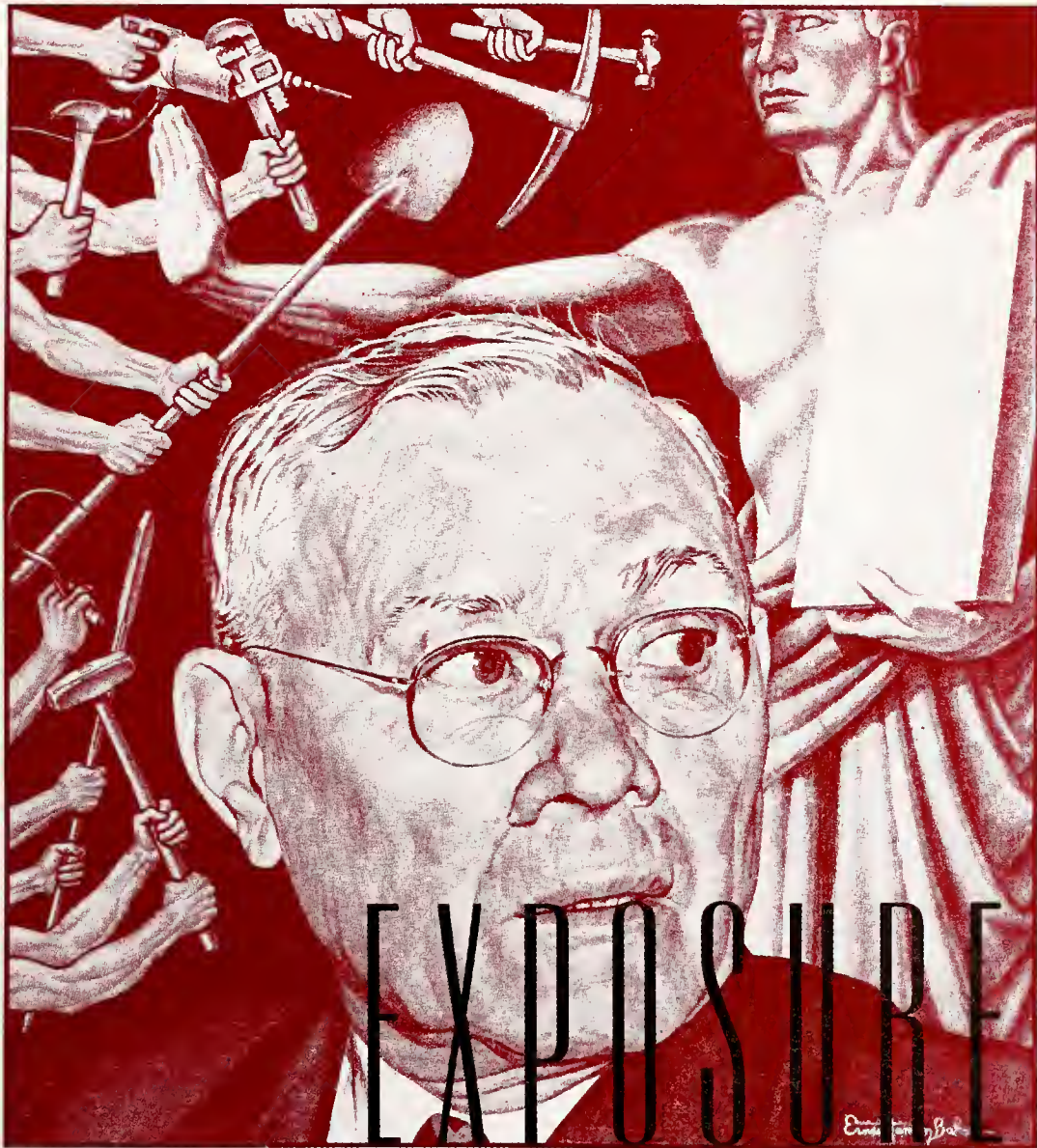

LABOR'S WILLIAM GREEN

Where are the slaves?



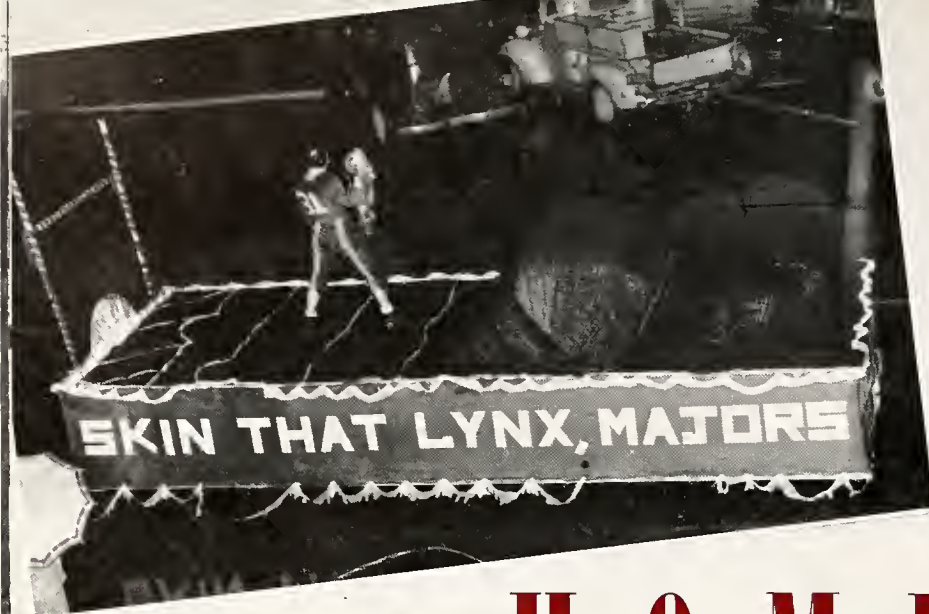

# H O M E C O M I

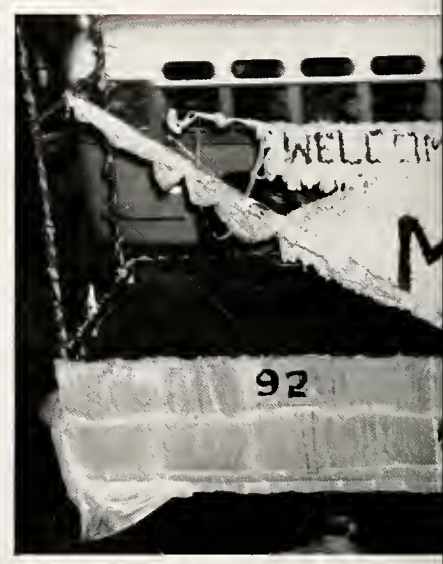



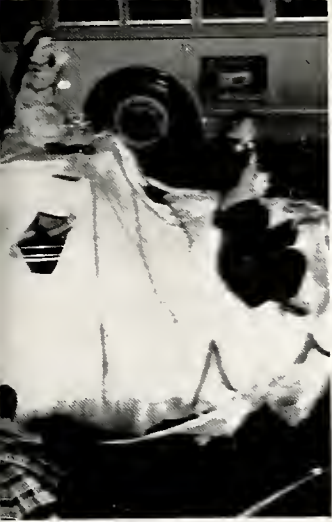

# ING FLOATS

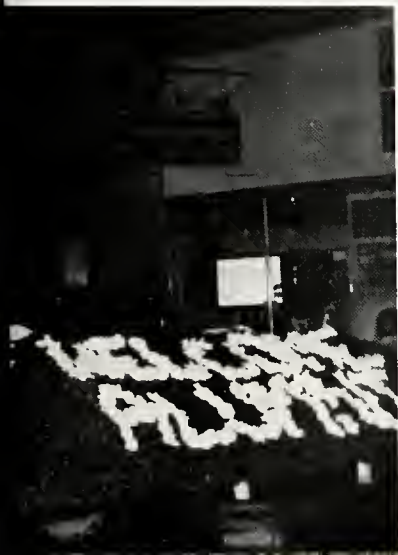
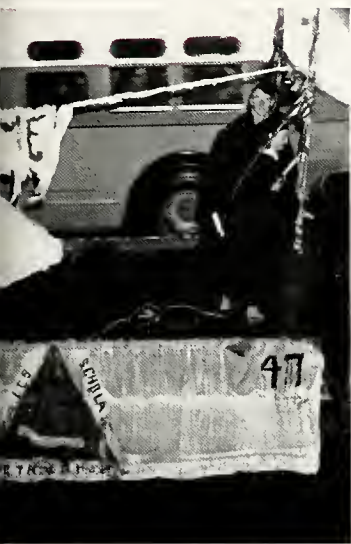



# SINGLES AND





# DOUBLES . . .





# GREENIES AND







# SONGBIRDS





# AROUND AND







# ABOUT . . .





# Acknowledgments . . .

The editor and the staff of this, your 1948 Bobashelo, wish to take this opportunity to express their appreciation to all those who have helped make the yearbook a success.

To Mr. Wood, we would like to say "Thanks for fixing our office up." To "Sweets" Bennett, thanks for all the help on stencils and elections; to Miss Bufkin for all the information; and to our beloved "Smiley" for keeping us happy in spite of our trials and tribulations. Last, we would like to say a big "Thank you" to the student body for their support and help in making the book possible.

The editor would like to take this opportunity to tell all the staff that it has been a real pleasure to work with each of you. To the student body, it has been a privilege to serve you in this capacity and the editor wishes to express her appreciation for the opportunity of holding this position.

We would also like to express our appreciation to the following companies, who through their generosity have made possible our theme:

Time Magazine	School Arts
Street and Smith Publishers, Inc.	F. W. Dodge Corporation
Sports Afield	McGraw-Hill Publishing Company, Inc.
The Palmer Company, Publishers	Forth Magazine
Events Publishing Company, Inc.	Look
F. A. Owen Publishing Company	Young America
Scholastic Corporation	Glamour
	The Fraternity Month

# BUSINESS WEEK

JULY 12, 1947



WEEK  
AGO



YEAR  
AGO



*Let's go shopping*

Carroll R. Harding. As new head of Pullman Co., he is working for 57 railroads (page 8)

BUSINESS  
WEEK  
INDEX

A MCGRAW-HILL PUBLICATION



for  
furniture  
of  
distinction

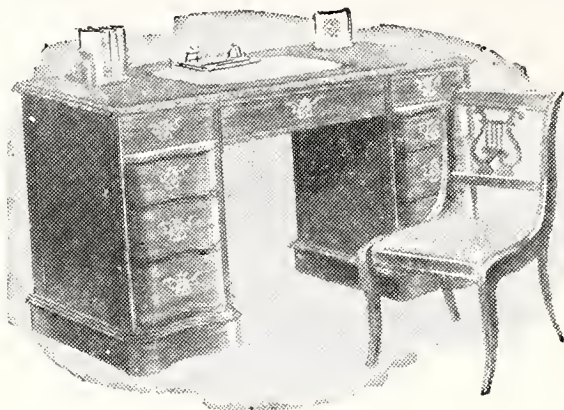

## BATTE FURNITURE CO.

217 WEST CAPITOL

JACKSON, MISSISSIPPI

DIAL 4-7731



### *Plain "Hoss Sense!"*

When you buy bread, you go to the bakery.  
When you buy a hat, you go to the Milliner  
. . . and, when you buy stationery, see your  
stationer first — The Office Supply!

For fine personalized stationery, fine engraved cards, invitations, announcements and gifts, visit our Stationery Department. Here you will find beautiful stationery to fit not only your personality, but your budget as well! Drop in, won't you?

"COMPLETE OFFICE OUTFITTERS"



## THE OFFICE SUPPLY CO.

517 E. Capitol St.

Dial 3-4734

*Millsaps Students  
are always welcome at*

*Mitchell Studios*

124½ W. CAPITOL

2-1690

*See Us For . . .*

PORTRAITURE  
GLAMOUR SHOTS  
CANDID WEDDING PHOTOGRAPHS  
PHOTOGRAPHS ANYWHERE, ANYTIME

**MILLSAPS COLLEGE**

**JACKSON,**

**MISSISSIPPI**

A good college for Mississippi young people to attend

SUMMER SCHOOL:

**1st TERM . . . JUNE 3–JULY 7**

**2nd TERM . . . JULY 8–AUGUST 11**

**FALL SESSION OPENS . . . SEPTEMBER 8**

**Registration . . . September 13**

For Further Information Write

**DEAN WM. E. RIECKEN**



## PERLINSKY'S

Over 80 Years In  
Canton, Miss.

Hart Schaffner & Marx Clothes  
Botany Brand "500" Clothes  
Arrow Shirts, Ties and Handkerchiefs  
Interwoven Socks  
Edwin Clapp and Flarsheim Shoes  
Jarman Shoes  
Dabbs and Stetsan Hats  
  
Expert Fitting Services  
Without Extra Charge

Major  
Thesis:  
  
our  
campus  
fashions!



REK  
*Kensington's*  
MISSISSIPPI'S BEST STORE

## *Strauss - Stallings Company*

JEWELERS

"THE SILVER STORES OF MISSISSIPPI"

JACKSON

VICKSBURG

# VOGUE

Fashion Headquarters for

JUNIOR, MISS and MATRON  
WEARING APPAREL

146 E. Capitol

Phone 4-8636

# HARKINS

FLOWERS and GIFTS

"Orchids to You"

621 W. Capital  
Phone 3-4732

603 W. Capitol  
Phone 3-9321

3023 N. State  
Phone 2-5246

119 E. Capitol  
Phone 5-2541

# S. P. McRAE CO.

DEPARTMENT STORE

202 WEST CAPITOL

DIAL 4-8334

*Duke's*  
MEN'S FINE APPAREL

240 E. CAPITOL  
JACKSON, MISSISSIPPI

SMART COLLEGE TOGS

# HUTCHINS

MEN'S WEAR

119 W. CAPITOL

4-4755

# Mori Luggage Store

Everything for the Traveler

111 W. Capitol

Phone 3-1567

SODAS

SANDWICHES

SUNDRIES

CANDIES

D R U G S

# North State Pharmacy

1808 N. State

Dial 3-6388

JACKSON, MISSISSIPPI

HATS THAT ARE EXCLUSIVE

BUT

NOT TOO EXPENSIVE

# LUCILE HAT SHOP

228 East Capitol Street

JACKSON, MISSISSIPPI



**McKay Plumbing Co.**  
And  
**Mississippi Butane Gas  
Company**

Natural and Butane Gas Equipment  
Electrical Appliances and Radios  
124 N. Lamar Street      Phone 4-6528

**KAY SURGICAL, Inc.**

116 S. Roach  
Phone 4-4043  
JACKSON, MISSISSIPPI  
  
SURGICAL SUPPLIES  
HOSPITAL EQUIPMENT

**Corr-Williams Tobacco  
Co., Inc.**

Wholesale Tobaccos, Cigars  
and Confectionery  
  
442 North Mill St.  
JACKSON, MISSISSIPPI

Phone 3-4005

**Toledo Wholesale Co.,  
Inc.**

DRY GOOD and READY-TO-WEAR

111 W. Pearl Street  
Jackson, Mississippi

COMPLIMENTS

**ORGILL BROTHERS  
HARDWARE**

"IN OUR 101ST YEAR"

We Served Your Great Grand  
Parents

Jackson, Miss.      Memphis, Tenn.

**U. KOEN & CO., Inc.**

**Roi-Tan  
Distributors**

139 E. Pearl  
JACKSON, MISSISSIPPI

## IN SPORTS GOODS

- GET TOP QUALITY
- THE LAST WORD
- WIDEST SELECTION
- FRIENDLY COUNSEL

### Jackson Sportstore

"IT PAYS TO PLAY"

415 E. Copitol

Jackson, Miss.

## Hederman Brothers

Printers, Blank Book Makers, Stationers

LITHOGRAPHERS

JACKSON, MISSISSIPPI

—BALFOUR—

## Fraternity Jewelry

"THE OLD RELIABLE"

All orders should be sent to Birmingham  
Office

## L. G. BALFOUR CO.

2104 5th Avenue North

BIRMINGHAM, ALABAMA

ENOCH B. BENSON, Mgr.

## THE CAMPUS HANG-OUT

SANDWICHES — COLD DRINKS — SCHOOL SUPPLIES

BOOKS — SOUVENIRS

*The Grill*



## BAPTIST BOOK STORE

Religious Books — General Books  
Childrens Books — Bibles  
Greeting Cards and Stationery  
Mattas and Pictures

113 N. President 3-1338

Complete Line

WATCHES — DIAMONDS  
JEWELRY

## ALBRITONS JEWELRY

418 E. Capitol 4-8081

Compliments of

## JACKSON LUMBER CO.

"RELIABLE AND DEPENDABLE  
SINCE 1896"  
Dial 2-5066  
322 W. Capital

## H. C. Bailey, Realtor

REAL ESTATE — MORTGAGE LOANS  
FIRE INSURANCE

121 N. Lamar Street Dial 5-4511

## IMPERIAL *Washable* WALLPAPERS

PAINTS WALL PAPER  
WILSON-GEYER CO.

138 E. Amite St. Dial 3-2745

SMITH'S

## CITY SHOE SHOP

SHOES DYED ANY COLOR  
INVISIBLE HALF SOLES

315 W. Capitol St. Dial 2-2378

## ADELLE GRILL

Our Specialty Is  
DELICIOUS HAMBURGERS  
SANDWICHES — SHORT ORDERS  
DRINKS

1359½ N. West Dial 4-9166

OUR MOTTO:

"SUPERB COOKING"  
Short Orders Sandwiches  
Hamburgers  
Coffee Drinks

## SNACK SHOP

1222 N. State Dial 4-9613

Compliments of  
**CAPITOL FLORAL COMPANY**  
Progressive Florists for More than 40 Years  
in Jackson

**ROBINSON BROTHERS**  
PLYMOUTH and DeSOTO  
SALES and SERVICE Dial 3-2741

Compliments of  
**LERNER SHOPS**  
150 E. Capitol Dial 4-7817

**Twin States Athletic Supply Co.**  
Complete Line of  
HIGH GRADE ATHLETIC SUPPLIES  
117 S. Lamar Street Dial 2-1336

CLEANING  
**JOHNSON CLEANERS**  
1804 N. State Dial 2-3333

1240  
N. West  
Street



Dial  
4-8856

**Snow White Cleaners**

COMPLETE SPORTS EQUIPMENT



137 E. Amite Dial 3-3443

COMPLIMENTS OF  
**Grayson Dress Shops**

232 E. Capitol Dial 4-6571  
JACKSON, MISSISSIPPI

**BOOST YOUR BACKERS**





## OUR TREASURED LANDMARKS

*will Endure*

Long after war has ceased they will stand as beacons to the American Way . . . to greater achievement in religion, arts, science, research, and industry. The way is not easy. It is narrow. It is sometimes rough. Other paths beckon alluringly, as seeming short cuts. But in mankind's halting progress through the ages many paths have been explored

before. If now in uncertainty we change paths we will slow up progress and confuse those whose eyes are on us. By further smoothing of the proved paths we can continue to inspire earnest men everywhere to follow the way that already has led one nation so far toward the better and happier life for all.

**The Paragon Press**

DESIGNERS AND CREATORS OF *Fine Printing* 14 ADAMS MONTGOMERY, ALA.



# Ready to Face the World

★ ★ COME WHAT MAY.

*CONFIDENCE* is the heritage of youth . . . . it is also a fundamental requirement of business . . . . attained by long study, training and experience • We have enjoyed the confidence of yearbook Staffs throughout the country for over thirty years . . . . an accomplishment for which we are truly grateful and justly proud . . . .

★ ★ ★ ★ ★

COLLEGE ANNUAL DIVISION  
ALABAMA ENGRAVING COMPANY  
BIRMINGHAM















