

THE
Bobasha

1948

Ex Libris



*A Paragon
Production
by
The
Paragon Press
Montgomery Ala*

MILLCAPS COLLEGE ARCHIVES

Digitized by the Internet Archive
in 2011 with funding from
LYRASIS members and Sloan Foundation

<http://www.archive.org/details/bobashela1948mill>



The

BOBASHELA

PUBLISHED BY THE
STUDENT BODY
OF MILLSAPS COLLEGE
LOCATED IN JACKSON
MISSISSIPPI

Presents



. . . AT THE EVENTS OF THE 1947-48 SCHOOL YEAR. THIS YEAR HAS SEEN MANY REMARKABLE THINGS, SUCH AS THE MAJOR VICTORY OVER THE CHOCTAWS AND THE DAYS OF ICE AND SNOW SO UNUSUAL TO THIS COLLEGE IN THE DEEP SOUTH. THESE AND ALL THE OTHER THINGS OF INTEREST WE HAVE TRIED TO PICTURE IN THIS GLIMPSE OF "MILLSAPS THROUGH MAGAZINES."

LOOK

AMERICA'S FAMILY MAGAZINE

We're a Third-Rate Power
in the Air by RICHARD W. WILSON

How to Dress a Man

The True Causes of Divorce

5¢ YEARLY SUBSCRIPTION \$3.50

OCTOBER 28, 1947

*at Life and
Activities for
the Year . . .*

1948



Hallbeck Goggles
of Michigan
(1948 77)

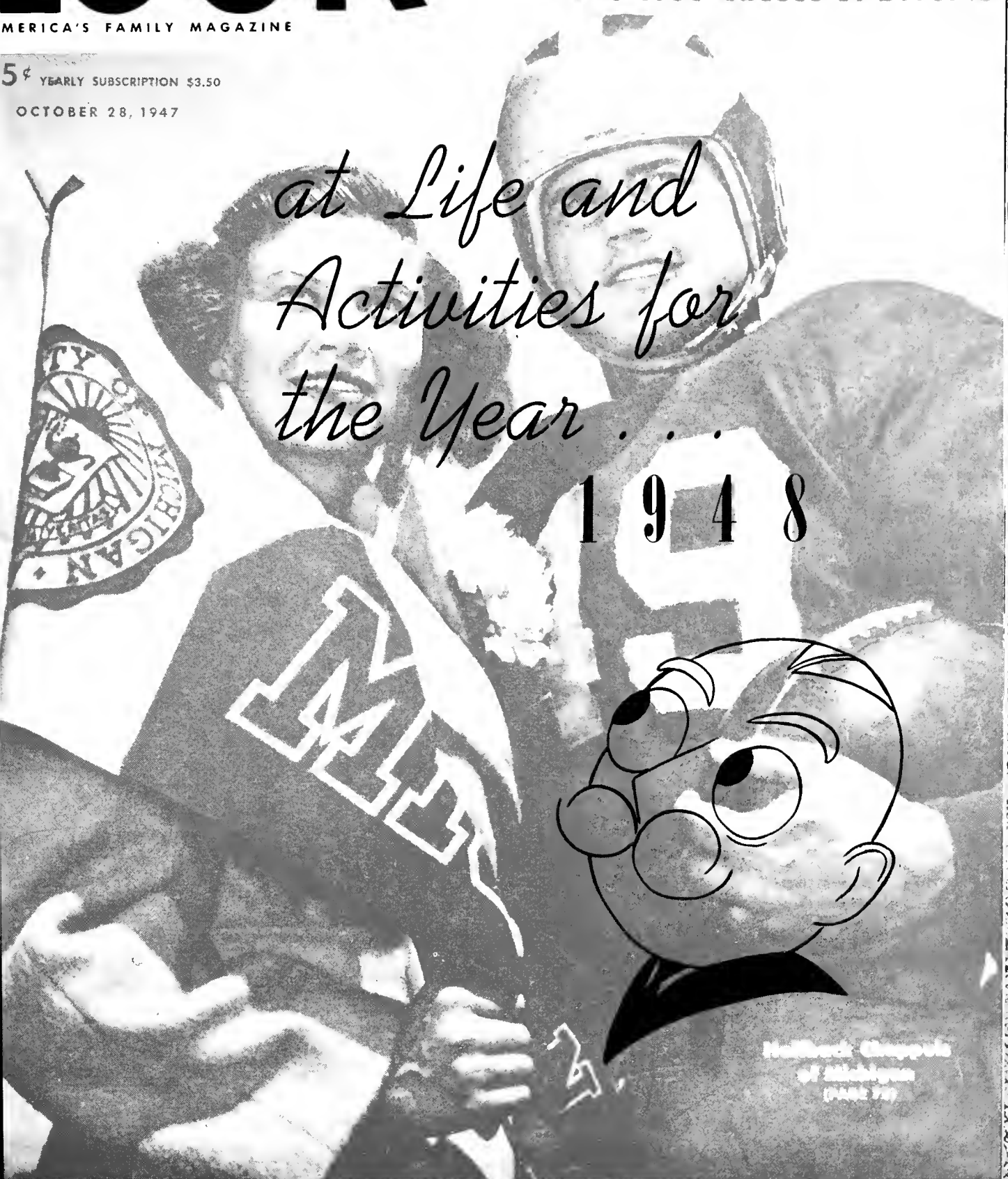

To

DR. JOSEPH BAILEY PRICE

We, the students of Millsaps College, dedicate this, the 1948 BOBACHELA. Known by our science enthusiasts as a real friend and helper, Dr. Price has endeared himself to many through his patience, wisdom, and kindness. No character portrayal of him would be complete without some mention of his understanding and sincerity. Always ready to lend a sympathetic ear to students' problems, his advice is in accordance with the best ethics of science coupled with parental knowledge.

In the scientific world, his ability and intelligence are shown not only through his membership in Theta Nu Sigma and Alpha Epsilon Delta, but also through his current experimentation on green sand. On the latter side, "Doc" is noted for such expressions of his as "Let me think, for a change."

Thus, because of his wisdom and his friendship and because of the innumerable little traits which endear him to all, to Dr. J. B. Price is this yearbook dedicated.



ALMA MATER

Alma Mater, dear old Millsaps,
Loyal sons are we.
Our fond hearts are thine alone
And ever more shall be.

Proud art thou, in classic beauty,
Of thy noble past.
With thy watchword Honor, Duty
Thy high fame shall last.

Every student, man and maiden,
Swell the glad refrain,
Till the breezes music-laden
Waft it back again.

Proud art thou, in classic beauty,
Of thy noble past.
With thy watchword Honor, Duty
Thy high fame shall last.

R E C O R D

P A N O R A M A

HOUSES

MAY 1947

Shirley



MURRAH HALL

SULLIVAN-HARRELL HALL



CAMPUS OF MILLSAPS
LIBRARY



BUIE GYMNASIUM





BURTON HALL

GALLOWAY HALL





WHITWORTH HALL

FOUNDERS' HALL





PRESIDENT'S HOME



WOOLLARD HALL AND FACULTY ROW



VETERANS' BARRACKS

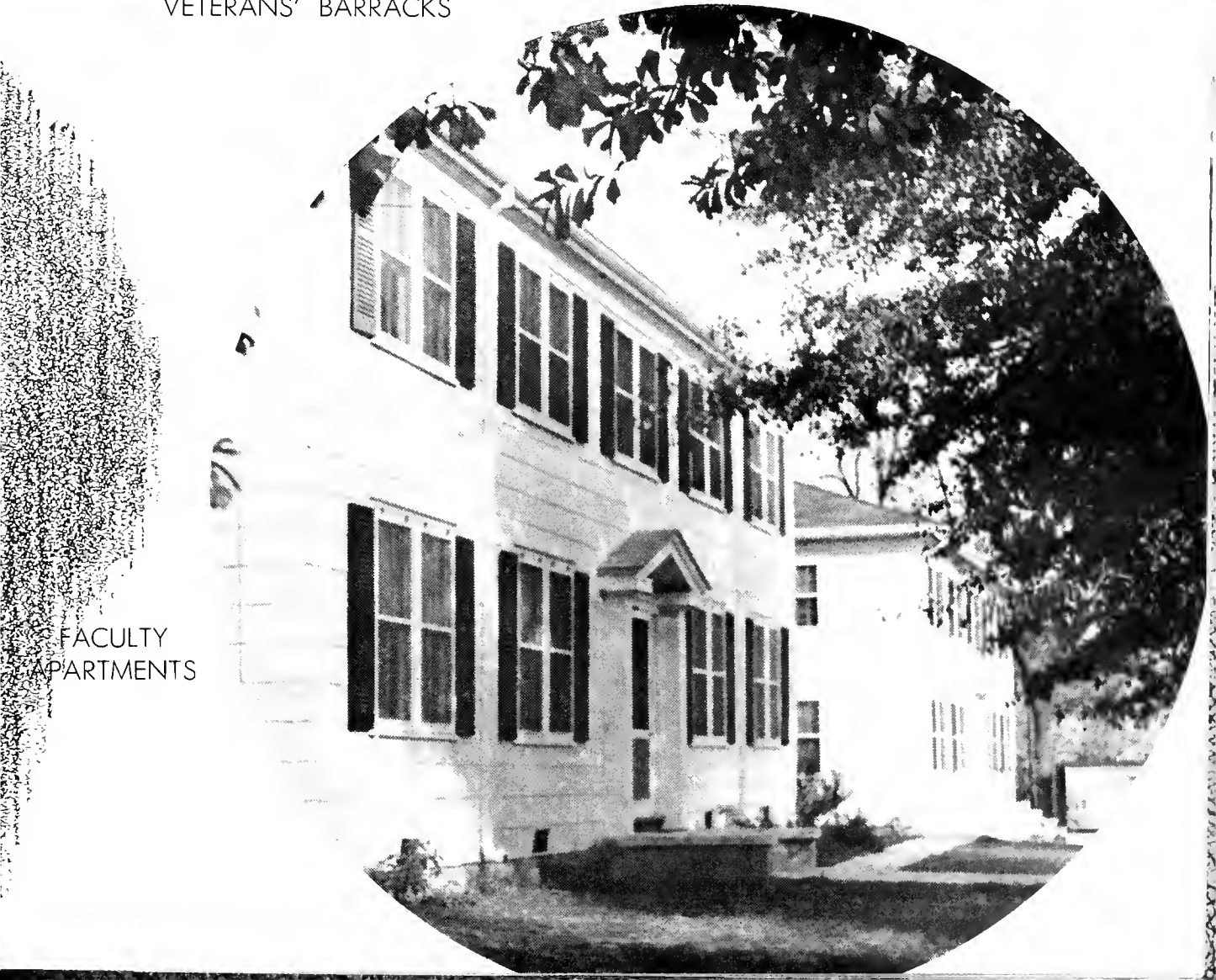

FACULTY
APARTMENTS

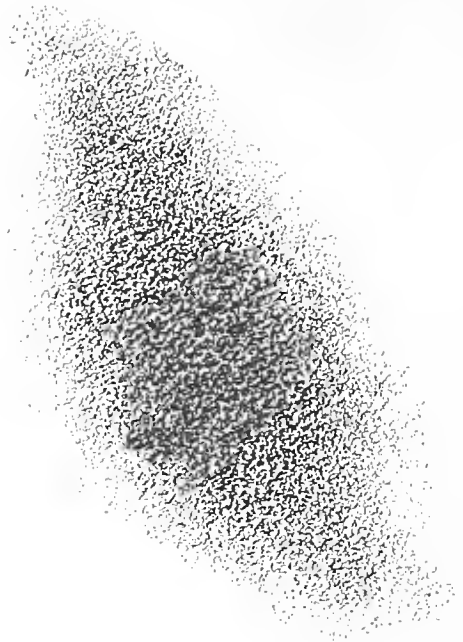

A G I F T . . .

. . . From the "Brethren in the south pasture" to the student body of Millsaps on the occasion of the annual Major-Choctaw football clash was this glaring tribute in big black letters. To further enhance the beauty of the picture, they added that slight tinge of intelligence evident in the spelling of the final word!

This present came fast on the heels of an open letter from their student body to our student body requesting a truce in activities which were harmful to students and campus. Evidently, after pushing the cannon off its pedestal and uprooting the school's bell, they ran out of any ideas short of murder.

In spite of their efforts to get rid of Millsaps so easily, the arch-enemy was forced to "bite the dust" to the tune of a 7-0 victory for the purple-and-white boys. So it seems that even if all Millsaps didn't burn in the prescribed fashion, enough blood boiled to put out the necessary steam to roll down the field to victory.

THE INSTRUCTOR

DAILY AID FOR EVERY GRADE

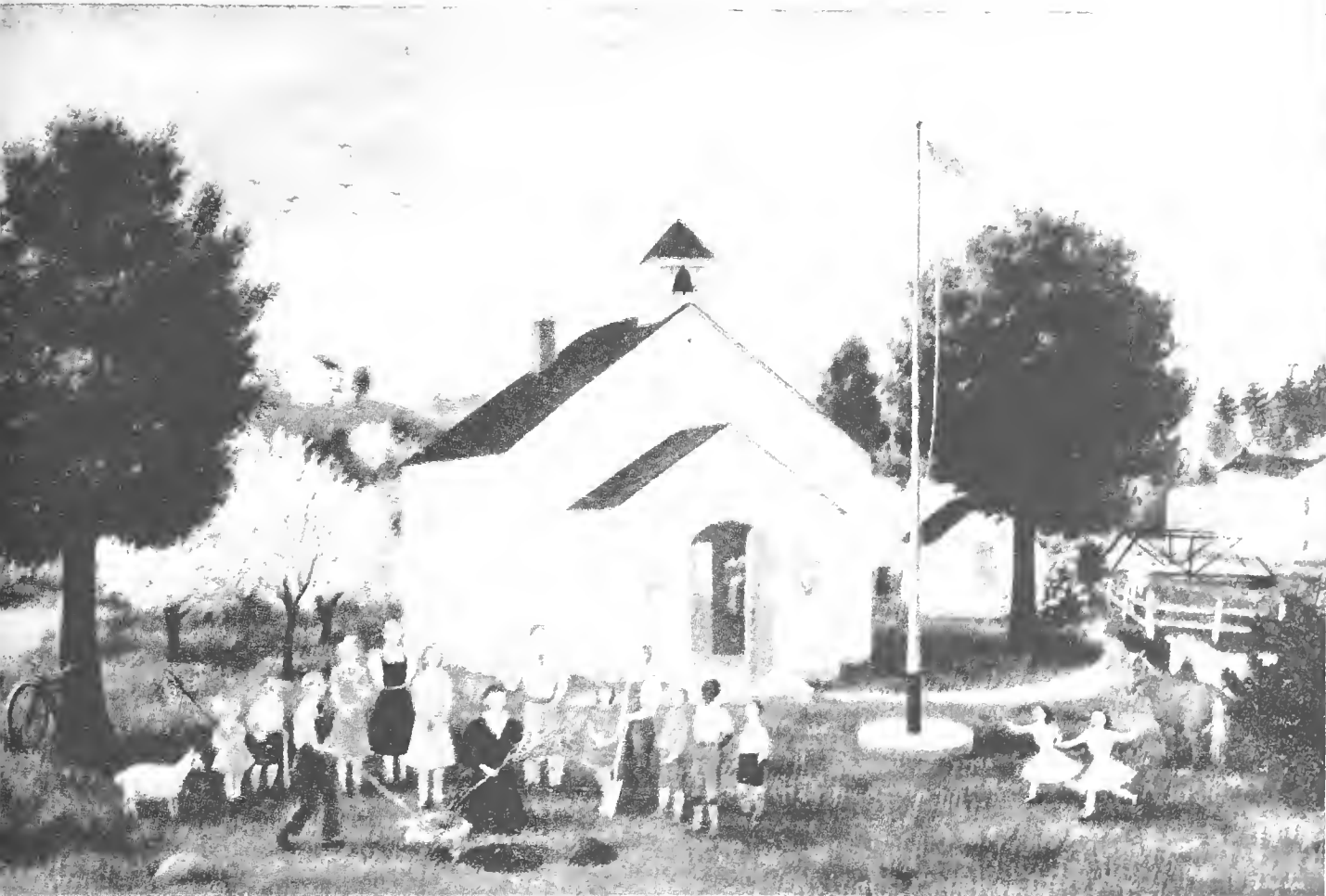

R DAY—DORIS LEE

From the Encyclopedia Britannica Collection of Contemporary Education

Full-Color Pictures, Page

FACULTY

OUR SCHOOL ~ *Social Studies Activities for Beginners*

WILD FLOWERS IN COLOR

MEANINGFUL SPELLING ~ *An Article*

DAY BY DAY ACTIVITIES

3.00 A YEAR — 40 CENTS A COPY



APRIL 1946



DR. M. L. SMITH

Our P R E S I D E N T

To Dr. Marion Loftan Smith the entire student body looks for leadership and inspiration. This tireless, ever patient Southern gentleman is loved and long remembered by all who pass through the halls of Millsaps. Always concerned with the welfare and happiness of each student and faculty member, Dr. Smith exemplifies what the real college president should be.

THE DEAN

With his characteristic vitality and endurance, Dr. William Emil Riecken performs the duties not only of Dean of Millsaps, but also of Dean of Men. In addition to this, he takes his place as an instructor in biology and yet finds time to lend an ear to the woes of all.



DR. W. E. RIECKEN

DR. E. S. WALLACE

THE REGISTRAR

Taking on the task of seeing that all students are properly enrolled and are in the right places at the right times, Dr. E. S. Wallace deserves bouquets for a job well done. He still somehow manages to find enough time to turn out economists well prepared to meet the future brightly.





MR. J. W. WOOD

A D M I N I S

BURSAR

Although new to Millsaps' portals this year, Mr. Pete Woods has undertaken in a vigorous and open-minded manner the mammoth job of holding the college purse-strings. Judging by the progress he has made so far, we prophesy a "Campus Beautiful" in no time at all.

MR. HAROLD S. MUSTIN

ASSISTANT BURSAR

What would Millsaps do without the cheerful smile and helping hand of Mr. Harold Mustin! A vital member of the "purse-strings crew," Mr. Mustin has come to be a great favorite among faculty and students.



T R A T I O N

DEAN OF WOMEN

One of the best-loved women on the faculty is Mrs. Mary Stone. An able advisor for all the women students, she extends her hospitality to all and lends her energy to any worthwhile undertaking.



MRS. MARY STONE

DR. RAY S. MUSGRAVE



DEAN OF FRESHMEN

Dr. Ray S. Musgrave, who so ably counsels our frosh, plays a major part in the general happiness of the campus as a whole. His geniality and "psychology applied" make him a well-known and highly respected personality.

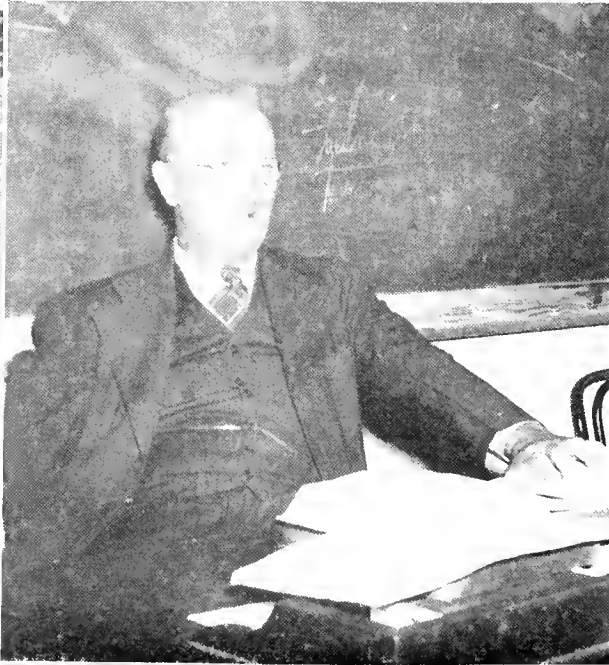
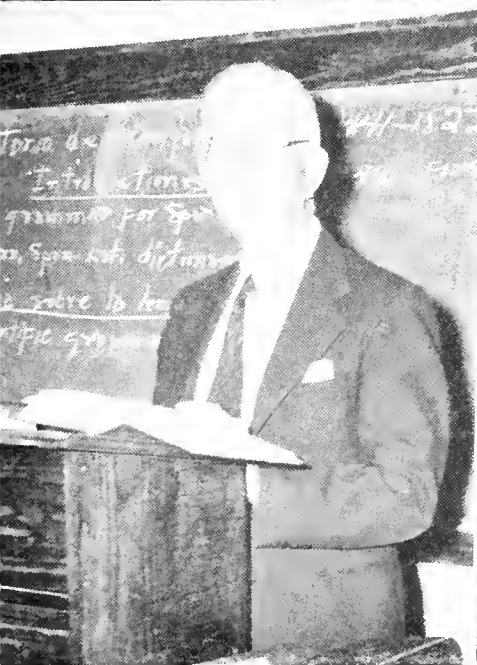

JOHN MAGRUDER SULLIVAN — Professor Emeritus of Chemistry and Geology; A. B., Centenary College; A. M., University of Mississippi; Advanced graduate work, University of Chicago; Ph.D., Vanderbilt University; D. Sc., Millsaps College. . . . **GEORGE LOTT HARRELL** — Professor Emeritus of Physics and Astronomy; B. S., M. S., Millsaps College; Advanced graduate work, University of Chicago. . . . **BENJAMIN ERNEST MITCHELL** — Professor of Mathematics; A. B., Scarritt-Morrisville College; A. M., Vanderbilt University; Ph.D., Columbia University. . . . **ALFRED PORTER HAMILTON** — Professor of Classical Languages and German; A. B., Birmingham-Southern College, A.M., Ph. D., University of Pennsylvania. . . . **ALBERT GODFREY SANDERS** — Professor of Romance Languages; A. B., Southwestern Texas; A. B., Yale University; Rhodes Scholar, 1907-1910; A. B., A. M., University of Oxford (Honors School). . . . **MILTON CHRISTIAN WHITE** — Professor of English; A. B., Birmingham-Southern College; A. M., Harvard University; Ph. D., University of Wisconsin. . . . **ROSS HENDERSON MOORE** — Professor of History; B. S., M. S., Millsaps College; A. M., University of Chicago; Ph.D., Duke University.

The



ELIZABETH CRAIG—Assistant Professor of French; A.B. Barnard College, Columbia University, A.M., Columbia University; Diplôme de la Sorbonne, Ecole de Préparation des Professeurs, de Français o l'Étranger, Faculty of Letters, University of Paris
MAGNOLIA COULLET — Assistant Professor of Latin; Teacher of Voice, A. B., Millsaps College, A. M., University of Pennsylvania; graduate work, American Academy in Rome, University of Chicago, B. M., Belhaven College; graduate work in Voice, Bordeaux, France **EVA MYERS ROBERTS** — Professor of Piano and Theory, A. B., Whitworth College; B. M., American Conservatory; M. M., Chicago Musical College **ROBERT RAYMOND HAYNES** — Professor of Education; A. B., LL.B., University of Tennessee; Vice-Consul of the United States in Scotland and England, A. M., advanced graduate work George Peabody College **JOSEPH BAILEY PRICE** — Professor of Chemistry, B. S., Millsaps College; M. S., University of Mississippi; Ph. D., Louisiana State University **MABEL BENNER COBB** — Assistant Professor of Spanish, A. B., St. Lawrence University; A. M., University of North Carolina.

F A C U L T Y



VERNON LANE WHARTON — Professor of Sociology and History; A. B., Millsaps College; A. M., Ph. D., University of North Carolina . . . **MARGUERITE WATKINS GOODMAN** — Assistant Professor of English; A. B., Agnes Scott College; A. M., Tulane University . . . **CHARLES BETTS GALLOWAY** — Assistant Professor of Physics; B. S., Millsaps College; A. M., advanced graduate work, Duke University.

The

THEODORE CASKY RUSSELL — Professor of Violin and Theory; Conductor of the Symphony Orchestra; B. S., Northeast Missouri State Teachers College; M. M., Northwestern University; Private study with Enesco and Szigeti in Europe . . . **JAMES SHARBROUGH FERGUSON** — Associate Professor of History; A. B., Millsaps College; M. A., Louisiana State University; Graduate work, University of North Carolina . . . **RICHARD R. PRIDDY** — Professor of Chemistry and Geology; B. S., in Ed., Ohio Northern University; M. A., The Ohio State University; Ph. D., The Ohio State University.



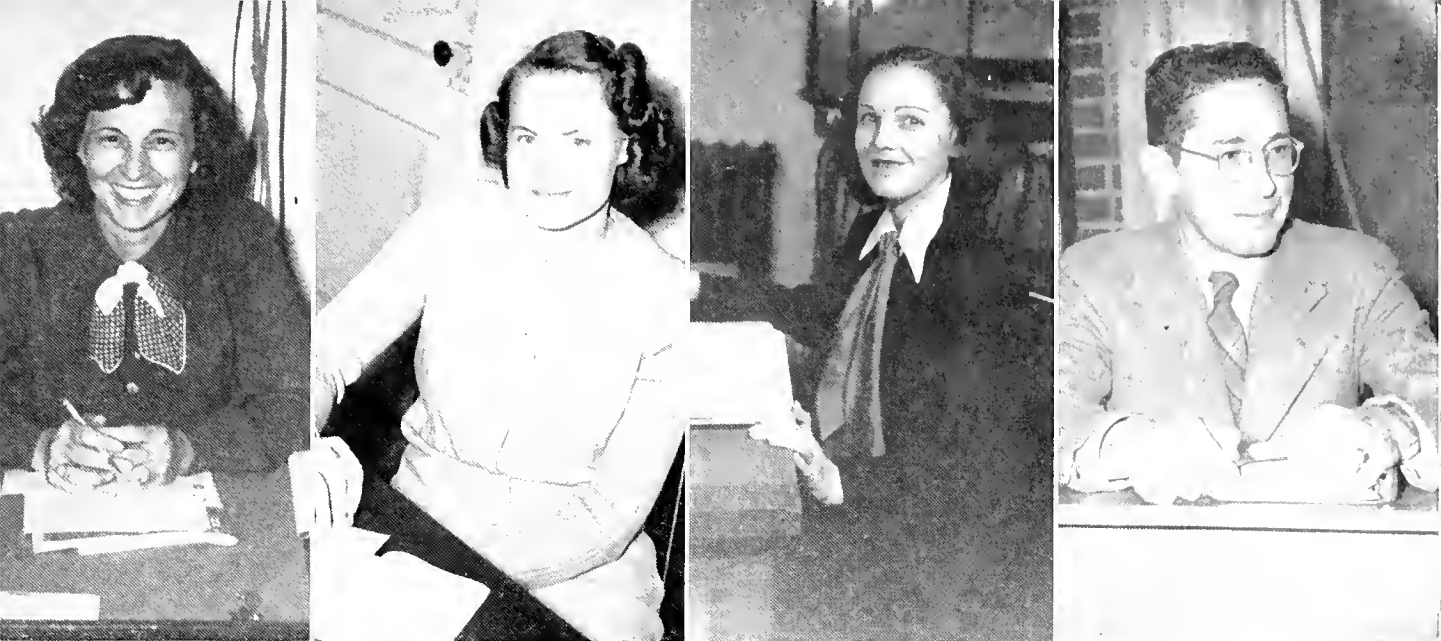

FRANCES ELIZABETH DECELL — Director of Physical Education for Women; A. A., Whitworth College; A. B., Millsaps College; A. M., University of Alabama . . . NANCY BROGAN HOLLOWAY — Instructor of Secretarial Studies; A. B., Mississippi State College for Women . . . SHIRLEY CHICHESTER — Associate Librarian; B. A., Millsaps College; B. S., Lib. Sci., School of Library Science, University of North Carolina . . . NEAL BOND FLEMING — Professor of Philosophy; A. B., B. D., Emory University; S. T. M., Ph. D., Boston University.

FACULTY

KARL WOLFE — Professor of Art; B. F. A.; Chicago Art Institute, William M. R. French Fellowship; Study abroad for one year; Study and Teaching Pa. School of Art Summer School . . . MILDRED MOREHEAD — Assistant Professor of English; B. A., Mississippi State College for Women; M. A., Duke University; Graduate work at University of Colorado, University of Wisconsin, and Columbia University . . . MRS. KYE HEDERL — Assistant in Spanish; B. A., Mississippi State College for Women . . . LOUISE WARD — Assistant Librarian; B. S., Mississippi State College for Women.





MARJORIE TRUSTY — Instructor of Piano, B. M., Mississippi State College for Women . . . ELAINE PENN — Assistant Instructor in Music, B. M., Louisiana State University . . . ARTHUR COLAIANNI — Band Director . . . THOMAS BERRY — Professor of Economics; B.A., M.A., Ph.D., Harvard University.

The

JAMES TROY ROBISON — Associate Professor of Political Science and History; B.Ed., Southern Illinois State Normal University; M.A., University of Colorado; Advanced graduate work, University of Colorado and University of Illinois . . . PAUL DOUGLAS HARDIN — Assistant Professor of English; A. B., Millsaps College; A. M., Duke University; Graduate work, University of Southern California . . . JAMES DAUSEY WROTEN — Associate Professor of Religion; B. A., Millsaps College; B. D., Southern Methodist University . . . McNEILL BARTLING, JR. — Director of Physical Education and Coach; B. S. C., University of Mississippi; Graduate work at Louisiana State University.



21 2
28 2

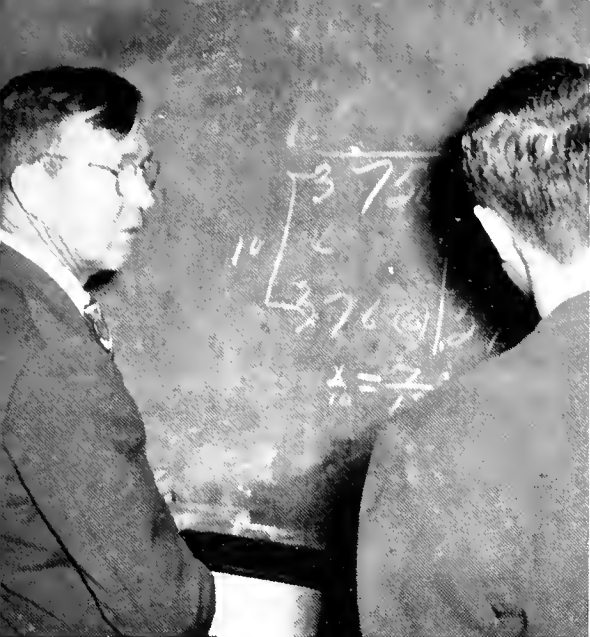

J. L. ROBERTS — Instructor in Mathematics; B.A., M.A., Mississippi College . . . **KENNETH LYLE WARREN** — Professor of Mathematics; B.Sc., Bottle Creek College; M.Sc., Bottle Creek College; Ph.D., Michigan State College; Attended University of Miami, Coral Gables, Fla. . . . **HARWELL PRESLEY STURDIVANT** — Professor of Biology; B.S., Emory University; M.A., Emory University; Ph.D., Columbio University.

FACULTY

MRS. FOX WOOD — Professor of Speech . . . **JESSE SMITH** — Dietitian . . . **ALVIN JON KING** — Director of Millsaps Singers; Studied at Oberlin Conservatory of Music; Northwestern School of Music; Christiansen Chorol Schaal; Private study with W. S. B. Matthews, Fanny Bloomfield Zeisler, and Prower Symonds.





Top Row: Left to Right: Mrs. Joe Sills, Miss Martha Bennett, Miss Mary Nell Newman . . . Bottom Row: Mrs. J. W. Nettles, Miss Carolyn Bufkin.



THE STAFF

PROFESSORS NOT PICTURED

R. F. COOPER — Professor of German; B. A., Washington and Lee University; M.A., Washington and Lee University; Ph.D., Johns Hopkins University . . . MRS. C. F. SPARKMAN — Assistant Librarian; B.A., Oslo Katedralskole, Oslo, Norway; Teacher's Certificate for one year's study in Dresden, Germany; Library Certificate for one year in New York State Library School . . . W. D. McCAIN — Lecturer in History; B. A., Delta State Teachers College; M. A., Ph.D., Duke University . . . MRS. ROBERT EZELLE — Instructor of French.

AND THEN THERE'S SEPHERS — — —

No faculty-staff section of the *Babashela* would be complete without some mention of Sephers. Known to all, both old and young, Sephers has become almost a tradition at Millsaps through his friendship and sincerity. A man with a mastermind for learning and remembering the names and faces of all who pass through the halls of Millsaps, Sephers is a whole chapter in the annals of Millsaps history.

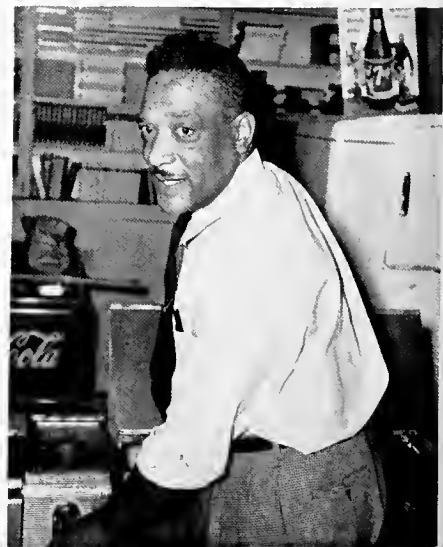

JANUARY 20, 1947

VOLUME 49

NUMBER 16

126 to 131 for cover story

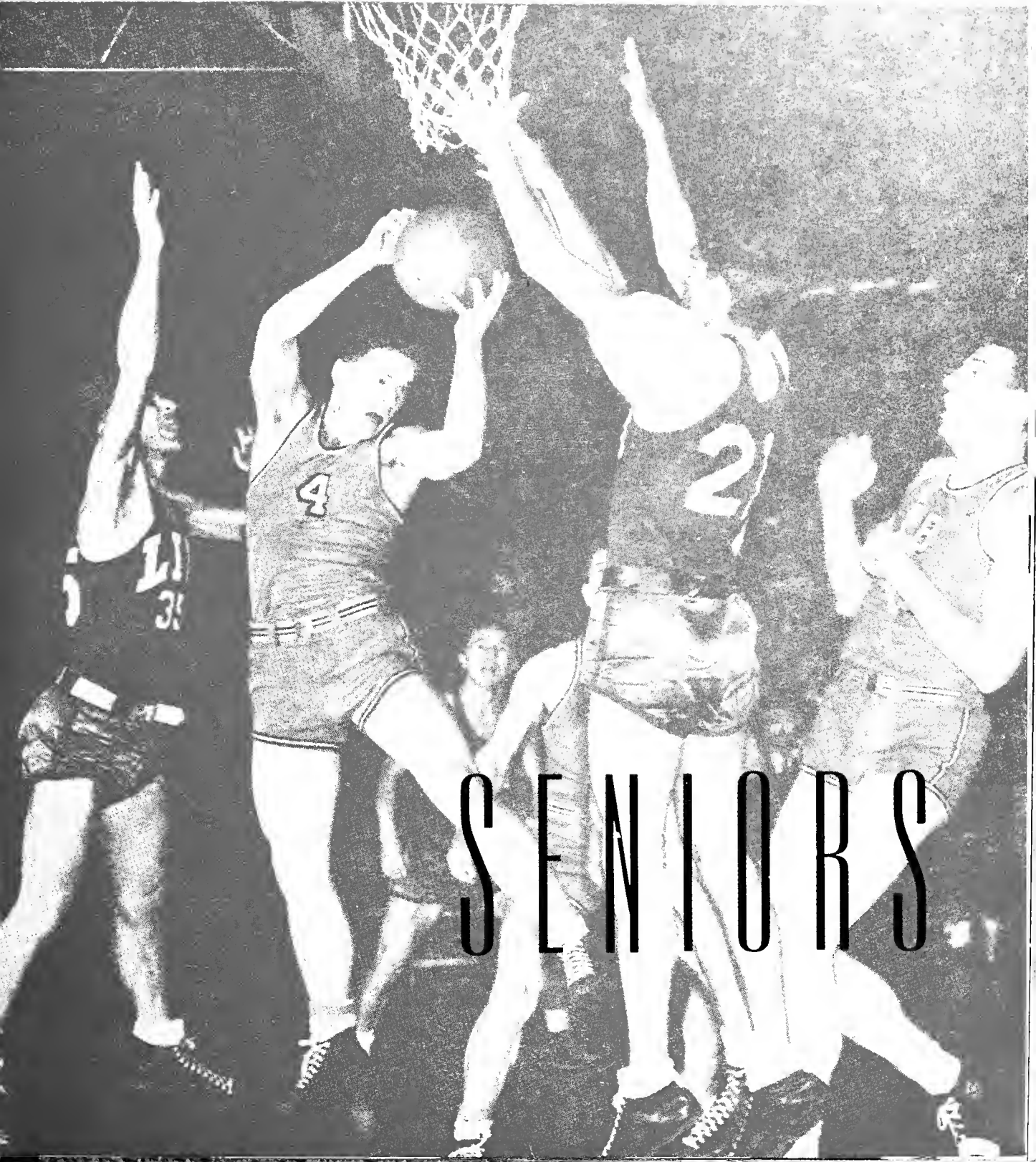

SENIORS



SENIOR CLASS OFFICERS

President of the Senior Class, Lowry Rush graduated at mid-term and is now attending Ole Miss Medical School. While at Millsaps, he played on the football team and served as Coach's assistant. He was also a member of Kappa Alpha. (And we might add, it was his wife who was chosen our Football Queen in '46-'47.)

Charlie Wright, who serves as vice president of the group, is a member of Pi Kappa Alpha and is president of the B. S. U. He has been a member of many campus organizations and has served as an officer in several of them.

Where can we begin to name the honors Lee has achieved? She's in just about all the honoraries, many of the clubs, and has been president of many groups, chief among these being Beta Sig. Secretary-treasurer Lee has been a beauty more than once, is now Miss Millsaps, and is in Who's Who.

Our SENIOR Year

. . . Was one of the most successful years of Millsaps, ending the first of June when many of its students pass down the aisle towards diplomas and the end of college life. Seventeen graduated at mid-term and among them were the class president, Rush, and the star of Alpha Psi Omega hits, Mitchie Applewhite.

Millsaps' post-war Homecoming was gala in spite of the showers that drenched all the floats in the parade and all the football fans and players. Despite the mud and rain, the Majors came through with another victory for the Purple and White. The annual Millsaps-Mississippi College classic was one to be long remembered in our history, as the Majors defeated the Chactaws 7-0 to break a decade's losing streak.

Christmas and McIntosh were honored as Little All-America football team members.

Millsaps pledged \$1000 to Sao Chow University and didn't stop till they had gone over the goal.

Tap Day came twice this year and saw leaders in all phases of campus life receive recognition for their work.

Alpha Psi Omega and the Millsaps Players won laurels for such productions as "Dear Ruth" first semester and the one-act plays second semester. Also along the dramatic line (if you can call it that!) was the 1948 Varsity Show, "Once Over Lightly." This was the brainchild of Turnbough and Lehman, sponsored by Sigma Lambda. Stunt Night produced quite an array of amateur talent and humor to boot.

Religious Emphasis Week in December and the Pre-Easter Services were high on the calendar of religious activities and featured outstanding speakers.

In the music world, Andrew Gainey's appearance marked a Red Letter Day, for he is a former Millsaps student who hit the big-time like a veteran.

The annual fraternity campus-wide dances — K A Black and White Ball; Lambda Chi's Purple, Green and Gold Ball; and Pikes' Cotton Ball were huge successes. Now the student body looks forward to the yearly Sig Barn Dance, which always spells a gay time.

With comprehensives over, the Seniors have taken a new lease on life and eagerly await the awarding of the Sheepskin.

Thus we close the diary of events for '47-'48 and look forward to even happier days to come.



... The

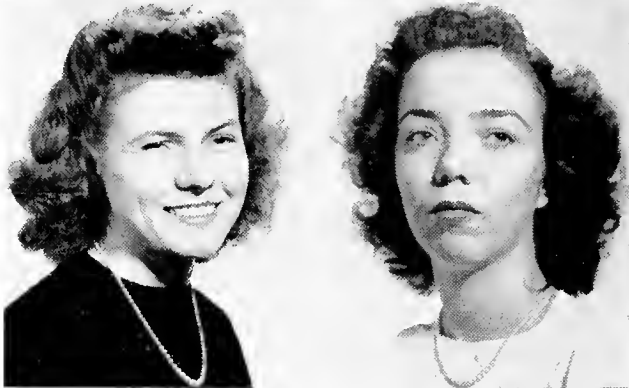

LOIS ABEL Duck Hill, Miss.
Vikings

ROI ANDREWS Jackson, Miss.
Pi Kappa Alpha

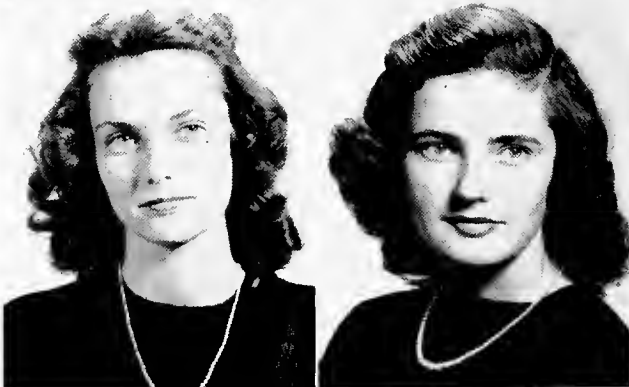

CATHERINE ARMSTRONG . Jackson, Miss.
Beta Sigma Omicron

VIRGINIA BATTON Jackson, Miss.
Chi Omega

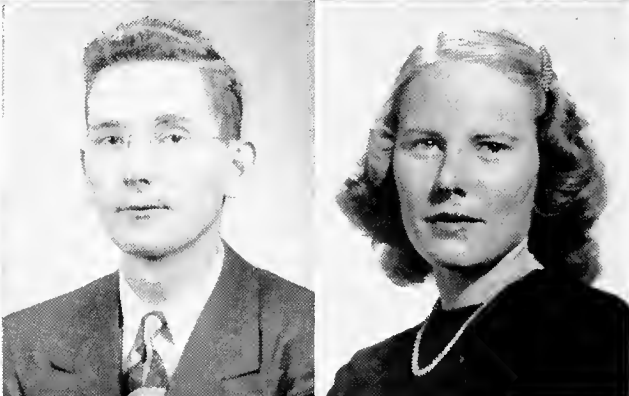

LOIS BENDING Laurel, Miss.
Kappa Delta

LEELA F. BERRYHILL . Greenwood, Miss.
Beta Sigma Omicron

JACK BISHOP Jackson, Miss.
Kappa Alpha

POLLY BIZZELL Senatobia, Miss.
Beta Sigma Omicron

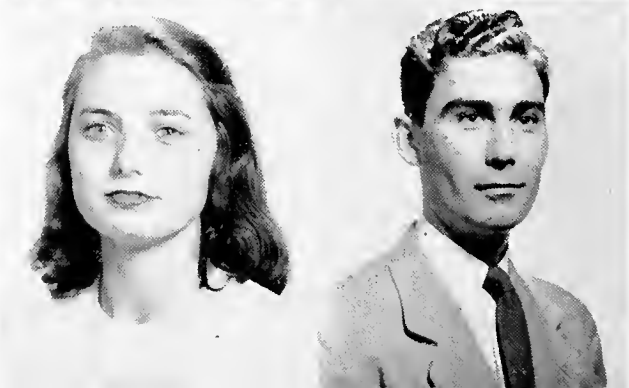

BETTY BREWER Terry, Miss.
Chi Omega

EDWARD BURCHFIELD . . McCool, Miss.
Lambda Chi Alpha

SENIORS

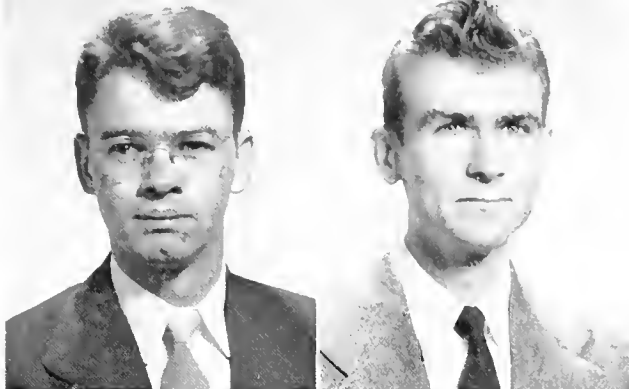

DEAN CALLOWAY Louisville, Miss.
Pi Kappa Alpha

BILL CARTER Lexington, Miss.
Kappa Sigma



KATHRYN CARVER Minter City, Miss.
Beta Sigma Omicron

MARY ELLEN CASE Jackson, Miss.

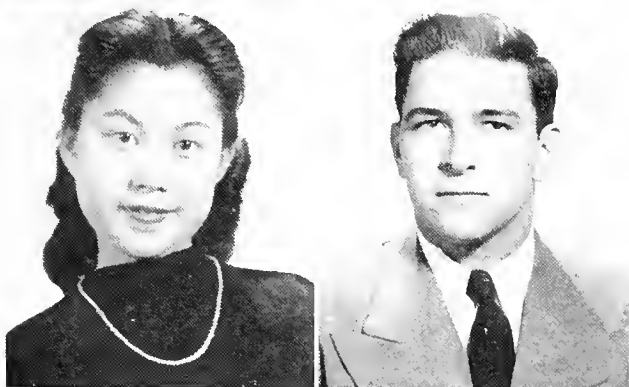

RUTH CHANG Shanghai, China
Vikings

JOHN CHRISTMAS Vicksburg, Miss.
Sigma Alpha Epsilon

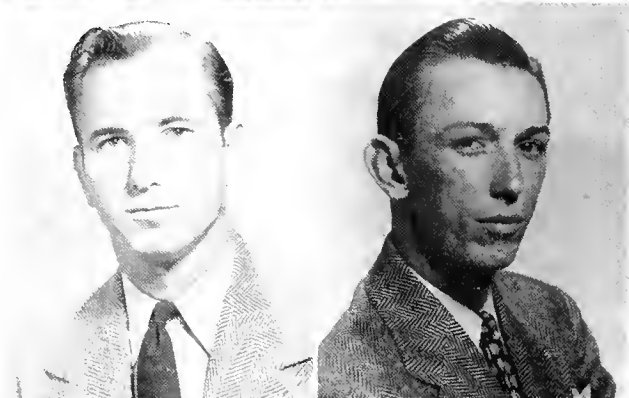

N. E. CLARKSON, JR. Jackson, Miss.
Kappa Sigma

PAT CLENDENNING Jackson, Miss.
Pi Kappa Alpha



VIRGINIA DARRACOTT Amory, Miss.
Vikings

ALDEN E. DAVIS Caden, Ala.
Kappa Alpha

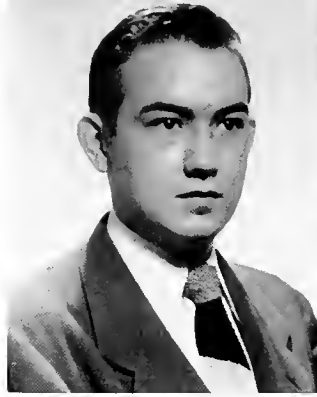

... The

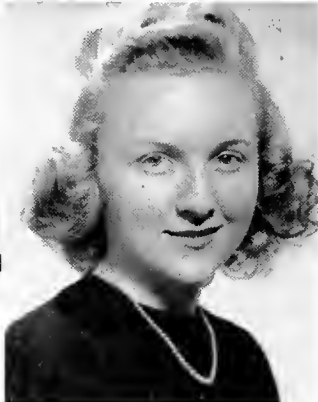
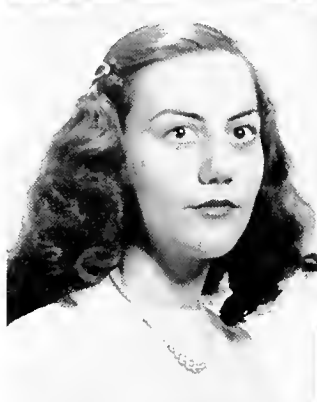

DICK DEVER Jackson, Miss.
Kappa Alpha

MARY DUNAWAY Jackson, Miss.
Chi Omega



ETHEL EASTMAN Belzoni, Miss.

IDA FAE EMMERICH McComb, Miss.
Kappa Delta



NELLE ENTREKIN Ellisville, Miss.
Phi Mu

GLORIA FISHER Jackson, Miss.



JERRY FORTINBERRY Calumbia, Miss.
Kappa Sigma

JANET FOX Jackson, Miss.
Chi Omega

BOBBIE GILLIS Philadelphia, Miss.

TRULY GRAVES Jackson, Miss.
Chi Omega

SENIORS



FRANCES GRAY Waynesboro, Miss.
Beta Sigma Omicron

CARL GUERNSEY Indianapolis, Ind.
Pi Kappa Alpha

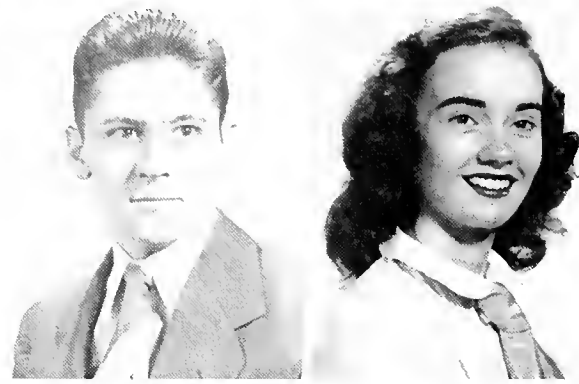

CLYDE H. GUNN, JR. Meridian, Miss.

BETTY CLARK HAMILTON Jackson, Miss.
Phi Mu

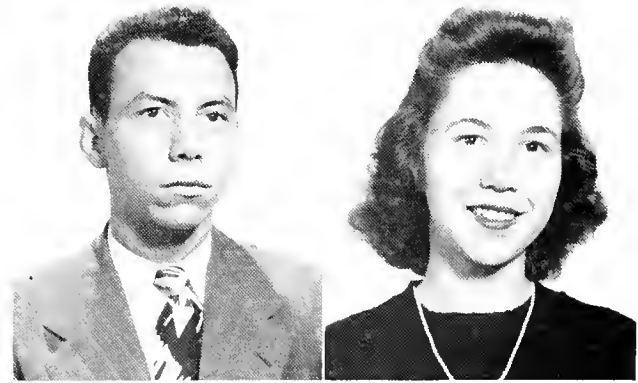

ED HARLAN Jackson, Miss.
Kappa Alpha

AMANDA HATHORN Jackson, Miss.
Kappa Delta

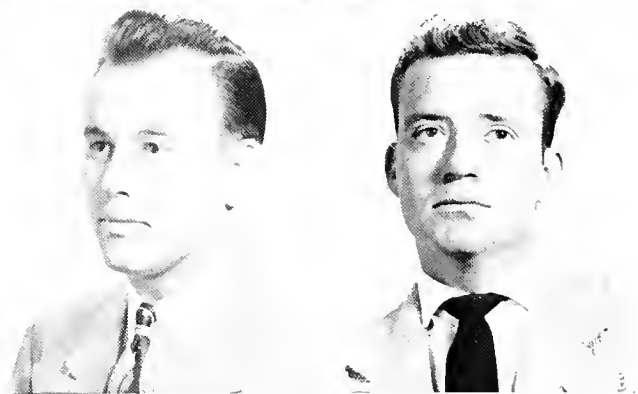

W. J. HERM Beaumont, Tex.
Pi Kappa Alpha

CHARLES HOGUE Eden, Miss.
Kappa Sigma

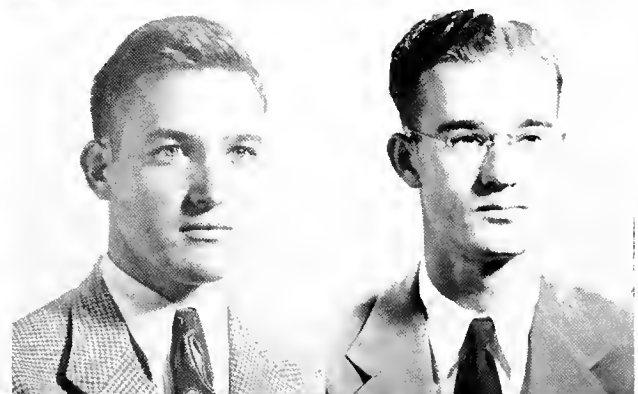

HECTOR S. HOWARD Jackson, Miss.
Kappa Sigma

JOYCE ISHEE Laurel, Miss.

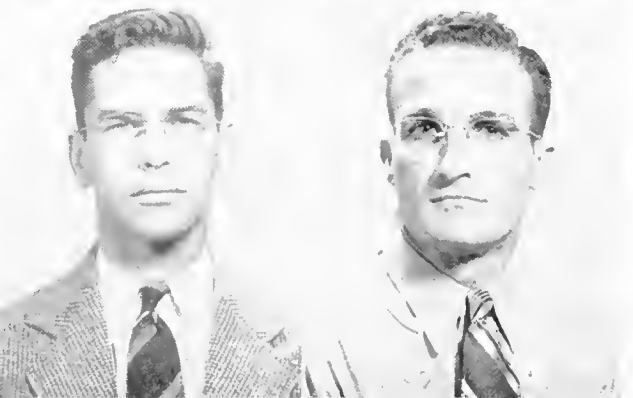
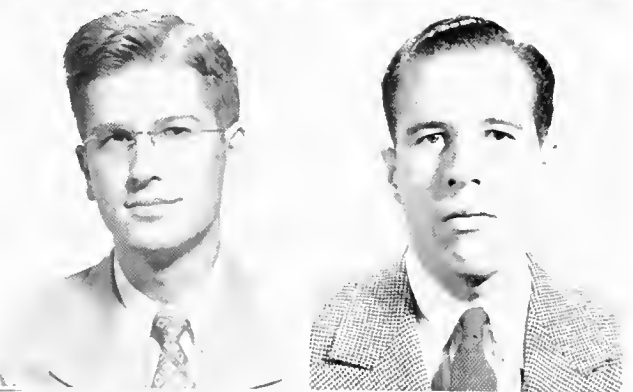
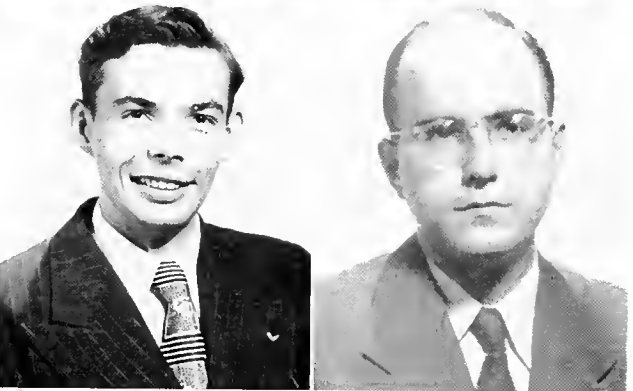
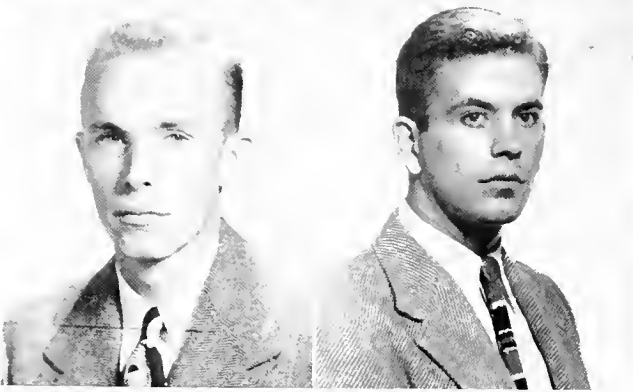
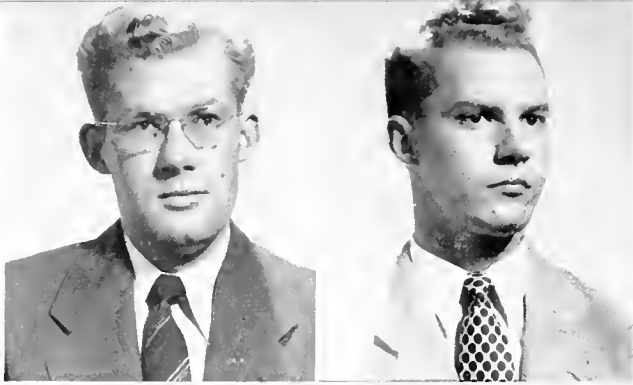

... The

JAMES KRESTENSEN . Pante Vedra Beach, Fla.

CHARLES LEHMAN Tupela, Miss.
Pi Kappa Alpha

JAMES LONGINOTTI Durant, Miss.
Kappa Alpha

BILL LONGMIRE Utica, Miss.
Kappa Alpha

HENRY LUTRICK, JR. Florence, Miss.

BOBBY MANTZ Braakhaven, Miss.
Pi Kappa Alpha

SUTTON MARKS Jackson, Miss.
Pi Kappa Alpha

GENE MIDDLETON Yazaa City, Miss.
Pi Kappa Alpha

T. C. MILLER, JR. Jackson, Miss.
Lambda Chi Alpha

THOMAS E. MULLEN Jackson, Miss.

SENIORS

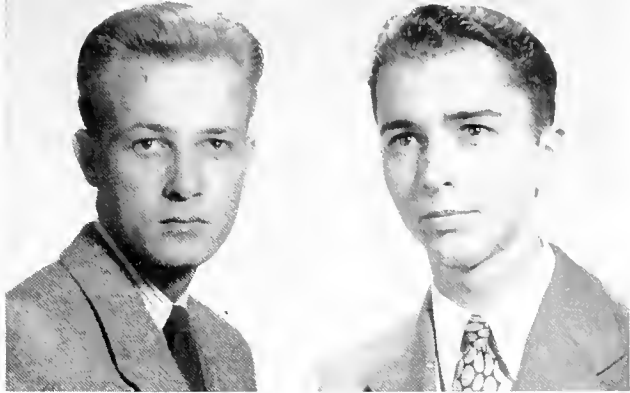

GEORGE McWILLIAMS Yazoo City, Miss.
Pi Kappa Alpha

NED O'BRIEN Jackson, Miss.
Kappa Sigma

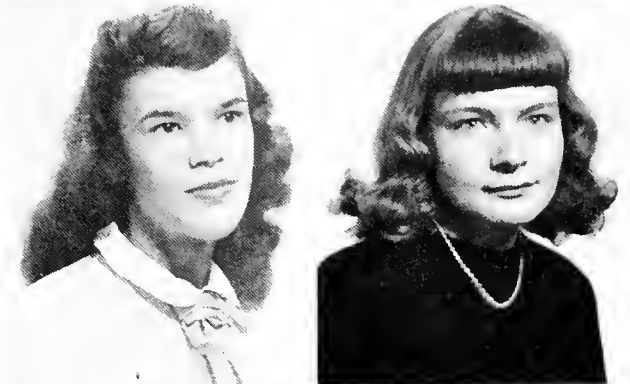

JOYCE PATRICK Jackson, Miss.
Phi Mu

FRANCES PITTMAN Jackson, Miss.
Vikings

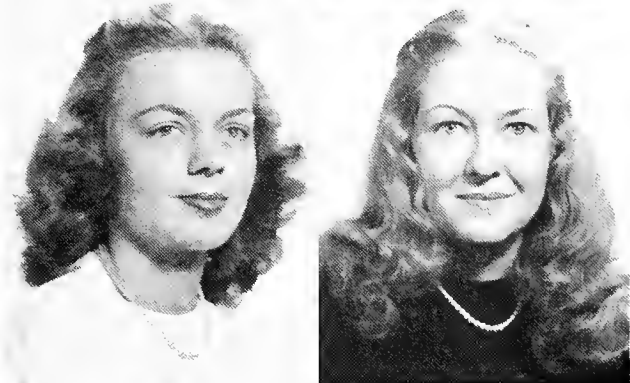

ANN PORTER Jackson, Miss.
Chi Omega

LOIS PULLEN Aberdeen, Miss.
Kappa Delta

LEE RAILSBACK McComb, Miss.
Kappa Sigma

LENA MAE RAY Chester, Miss.
Vikings

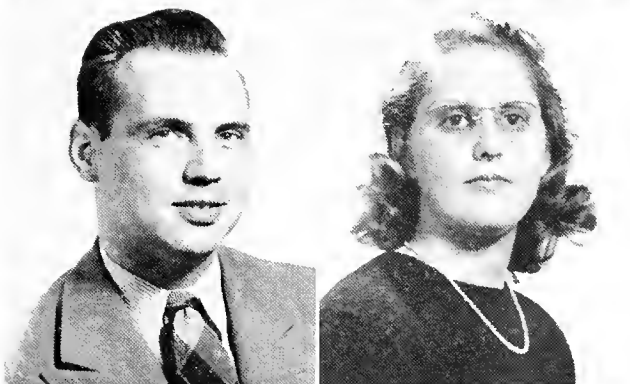

ROBERT O. RAY, JR. Eupora, Miss.
Pi Kappa Alpha

PAT REED Centreville, Miss.
Vikings

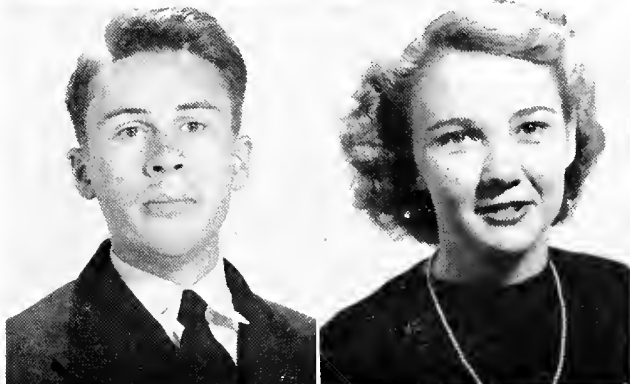

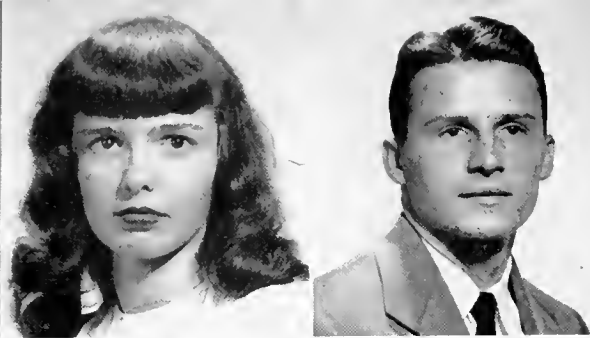

... The

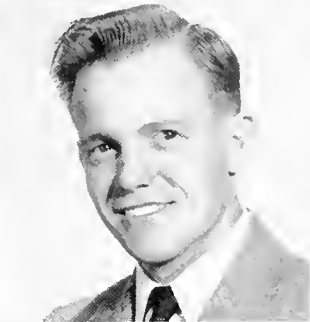

LUCY ROBINSON Jackson, Miss.
Chi Omega

H. LOWRY RUSH, JR. . . . Meridian, Miss.
Kappa Alpha

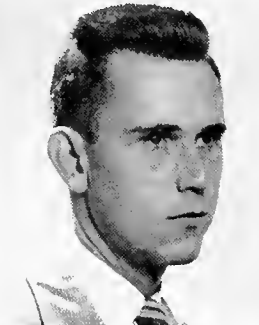
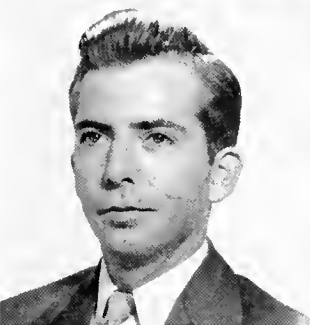

HENRY C. RUSHING Baton Rouge, La.

RUTH SHANKS Jackson, Miss.
Beta Sigma Omicron



JOE B. SILLS Jackson, Miss.
Kappa Alpha

CHARLES SOURS Jackson, Miss.
Kappa Alpha

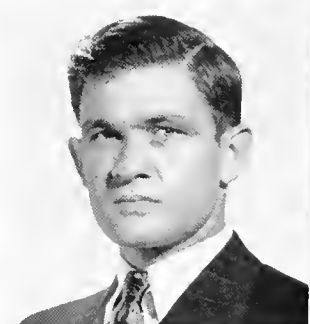

FAY STANDEFER Jackson, Miss.
Phi Mu

JANE STEBBINS Jackson, Miss.
Kappa Delta

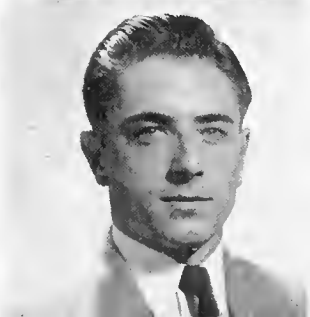

VAN STEWART Vicksburg, Miss.

ANN STOCKTON Aberdeen, Miss.
Vikings

WALTER STOKES Greenville, Miss.
Kappa Alpha

WILLIAM M. STOKES, JR. . . . McComb, Miss.

SENIORS

DELWIN THIGPEN . . . Meridian, Miss.

YEWELL THOMPSON . . . Jackson, Miss.

BROCK THORNHILL . . . McComb, Miss.

JAMES R. THORNHILL . . . McComb, Miss.

ALAN TURNBOUGH . . . Jackson, Miss.
Sigma Alpha Epsilon

MARY ANN TURNER . . . Belzoni, Miss.

JAMES M. WARD . . . Monticello, Miss.
Pi Kappa Alpha

BRADFORD WELLS . St. Simon's Island, Ga.
Pi Kappa Alpha

MARVIN WHITE . . . Poplarville, Miss.

JULIA WILLIAMS . . . Learned, Miss.

CHARLES N. WRIGHT . . . Bossfield, Miss.
Pi Kappa Alpha

WILLIAM LEE YOUNGBLOOD . Wesson, Miss.

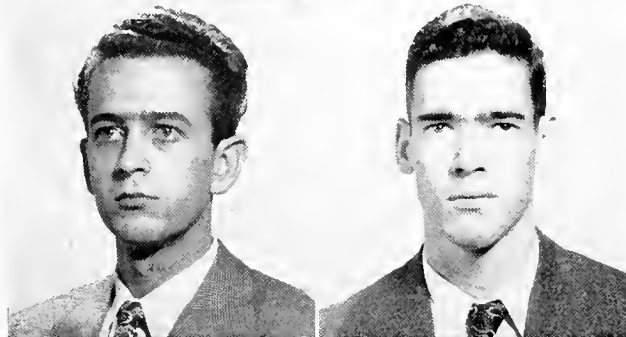
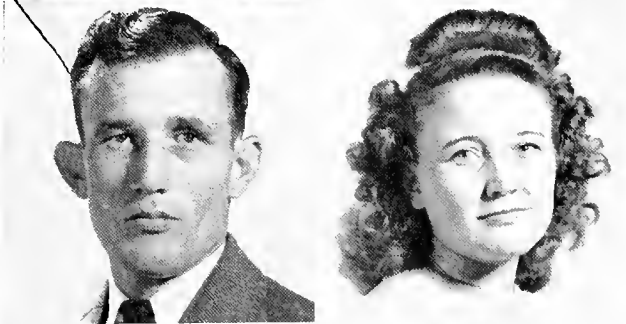
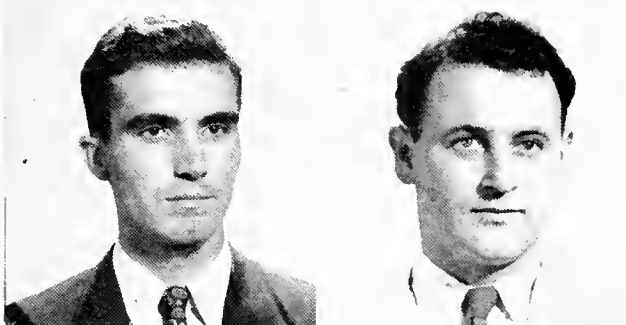
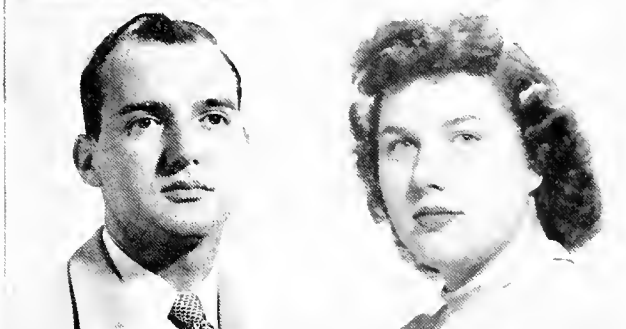
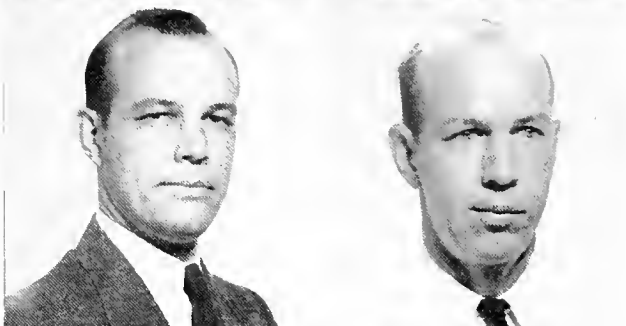
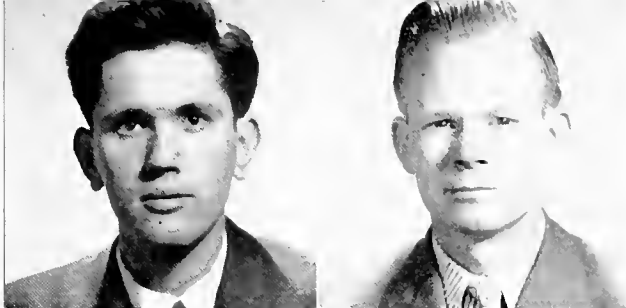



JUNIOR CLASS OFFICERS

Master Major Wallace Russell added another laurel to his already full crown of glory with the Junior Class presidency. He is in Who's Who, president of the Pikes and of S. E. B., and is a member of O. D. K. There are other glories, too, but we must mention the other officers!

John Atkins, our Junior Class vice-president, is one of our rising young ministers-to-be. In a few years, he'll probably be trying to convince Dr. Smith to retire so he can take over the job of trying to keep the student body happy with his ready smile.

Mary Anna (Medlin) Underwood pulled a fast one and got married at Christmas, but that didn't deprive us of a secretary-treasurer for the Juniors. A member of Beta Sigma Omicron, Mary Ann is interested in music and is president of the Beethoven Club.

September 1946

Millsaps College

50 cents per copy

\$4.00 per year

Library

EDUCATION

VOLUME 67



No. 1

Can Professor Lundberg Save Us?

Supervision of Student Teachers in Universities

Democracy Demands Co-operative Living

Vocational Guidance for Women

English and Global Communication

Stimulants for a Classic

Geometry As a Natural Way of Thinking

The Junior High School Today and Tomorrow

Laboratories in Junior High School Grades

Identical Errors Reveal Deception

Assignment: Today

Educator's Idealism vs. Veteran's Realism

Costa Rican Education and
the National Culture

JUNIORS

A MAGAZINE DEVOTED *to the* SCIENCE, ART,
PHILOSOPHY *and* LITERATURE *of* EDUCATION



... The



AGATHA ADCOCK . . . Jackson, Miss.
Chi Omega

GILBERT ALEXANDER . . . Union, Miss.
Sigma Nu

ALBERT ALLEN . . . Brandon, Miss.
Pi Kappa Alpha

FRANK ALLEN . . . Jackson, Miss.
Lambda Chi Alpha

Dot Anger . . . Greenville, Miss.
Vikings

GWENDOLYNE ARBUCKLE . . .
Charleston, Miss.
Vikings

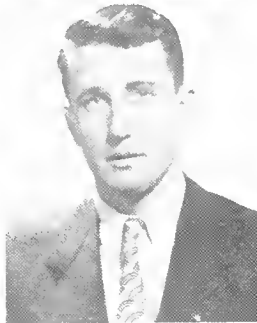
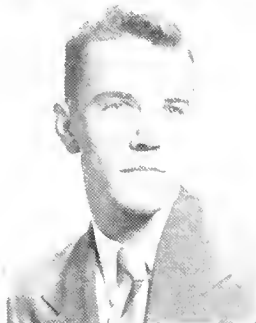

JOHN ATKINS . . . Columbus, Miss.

ADA MAE BAIN . . . Catchings, Miss.

MARTIN BAKER . . . Macon, Miss.
Kappa Alpha

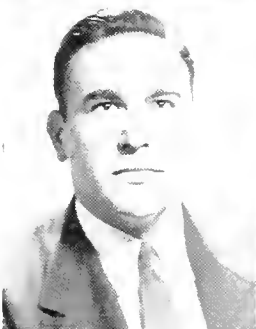

BILL BETHEA . . . Jackson, Miss.
Kappa Sigma

CAROL BLUMER . . . Washington, Miss.
Beta Sigma Omicron

JEAN BOOZER . . . Boyle, Miss.
Vikings



ROSANNA BRADY . . . Lafayette, Ind.
Phi Mu

LEONARD H. BRANDON . . . Jackson, Miss.
Kappa Sigma

ROSALIND BUTLER . . . Jackson, Miss.
Phi Mu



MARY ANN CALDWELL . . . Jackson, Miss.
Kappa Delta

ANNIE RUTH CALLAHAN . . . Jackson, Miss.
Phi Mu

GORDON CARR . . . Monticello, Miss.
Kappa Sigma

JUNIORS

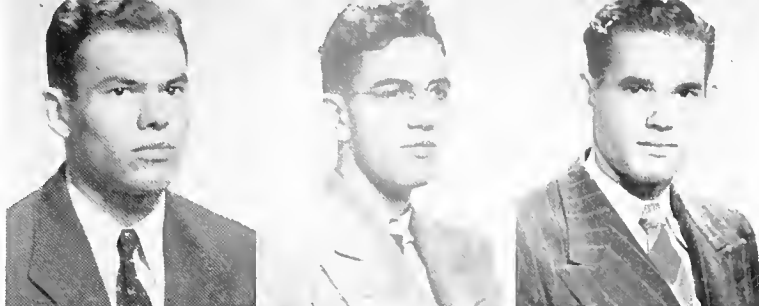

BRUCE C. CARRUTH McComb, Miss.

MERRITT CHANCE Jackson, Miss.
Pi Kappa Alpha

BOWMAN CLARKE Meridian, Miss.
Barbarians

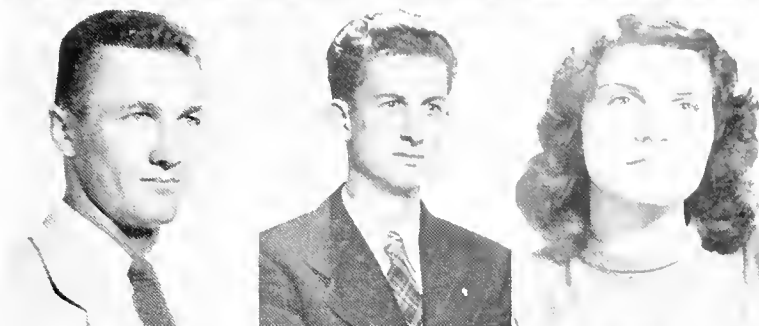

TOM CLAY Tutwiler, Miss.
Kappa Sigma

BOB CONERLY Oakvale, Miss.

FAY CONLEE Jackson, Miss.
Kappa Delta

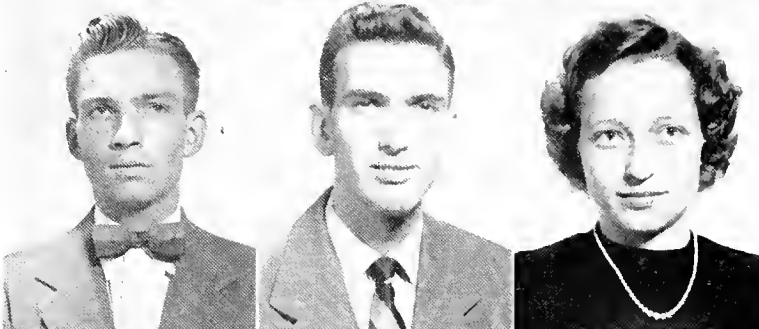

W. E. COOK Canton, Miss.
Kappa Alpha

W. B. COOPER Camden, Miss.
Pi Kappa Alpha

MARY COWAN Grenada, Miss.
Beta Sigma Omicron

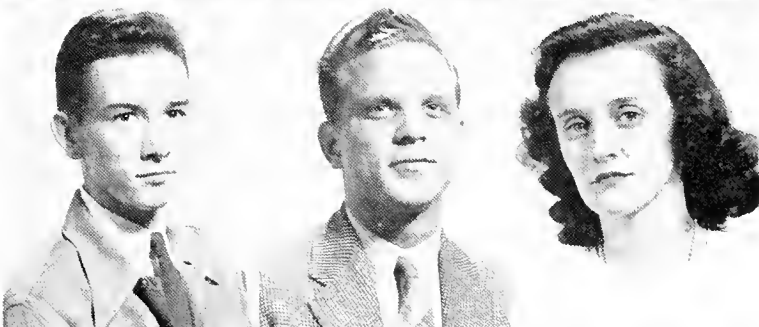

BILLY CROUT Hattiesburg, Miss.

G. WINSTON CUTRER Magnolia, Miss.
Kappa Alpha

SARA GENE DECELL Jackson, Miss.
Chi Omega

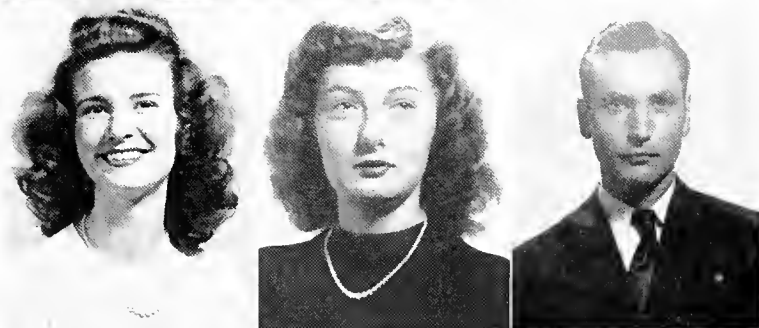

BETTY DOSSETT Jackson, Miss.
Chi Omega

MARY OLIVE EUDY Eupora, Miss.
Vikings

JACK FERGUSON Jackson, Miss.

GENE FLEMING Minter City, Miss.
Kappa Sigma

FRANK FOWLER Jackson, Miss.
Kappa Alpha

LANCE GOSS Jackson, Miss.

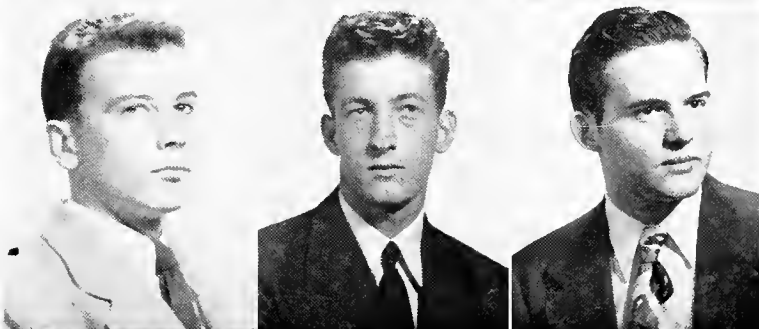



. . . The

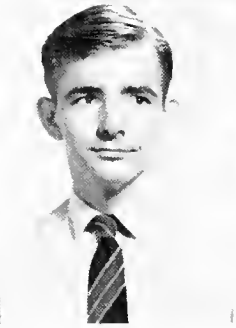

RUTH GRAY . . . Bay St. Louis, Miss.
Chi Omega

CLARENCE H. GREGORY . . . Jackson, Miss.
Kappa Sigma

CLARISSA HALL . . . Drew, Miss.
Kappa Delta



GEORGE HARDIN . . . Meridian, Miss.

WILLIAM A. HARRIS . . . Lula, Miss.

JEAN HAUGHTON . . . Jackson, Miss.
Chi Omega

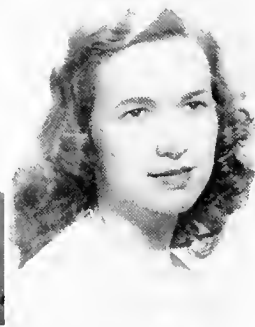

LOUISE HAVARD . . . Lucedale, Miss.
Vikings

CAROLYN HAYS . . . Durant, Miss.
Beta Sigma Omicron

DREXEL R. HEATH . . . Langview, Miss.

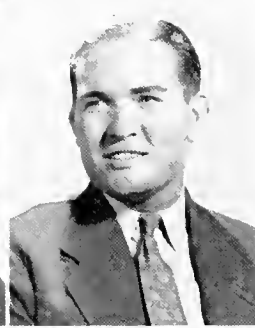

MARY RUTH HICKS . . . Louin, Miss.

G. S. HOLCOMB . . . Jackson, Miss.

BOBBIE HOLDER . . . Louin, Miss.

JAMES S. HOLMES, JR. . . Jackson, Miss.
Kappa Alpha

CAROL HUTTO . . . Jackson, Miss.
Kappa Delta

RALPH HUTTO . . . Jackson, Miss.
Pi Kappa Alpha

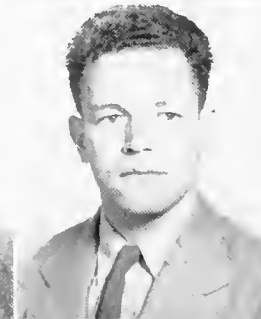

JAY JACKSON . . . Meridian, Miss.

PRESTON L. JACKSON . . . Laurel, Miss.
Lambda Chi Alpha

HAROLD JAMES . . . Union, Miss.
Lambda Chi Alpha

JUNIORS

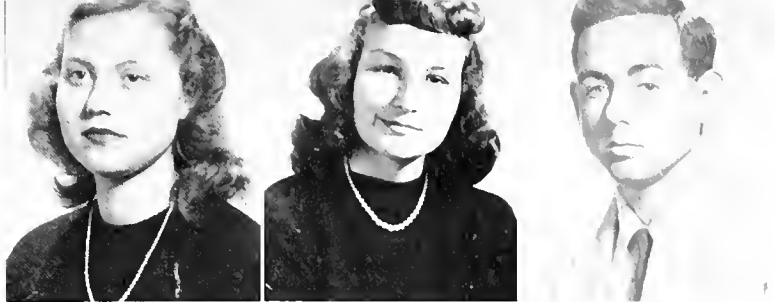

FRANCES JOHNSON Jackson, Miss.
Vikings

RUTH JOHNSON Union, Miss.
Vikings

WILLIAM P. JOHNSON Jackson, Miss.
Lambda Chi Alpha

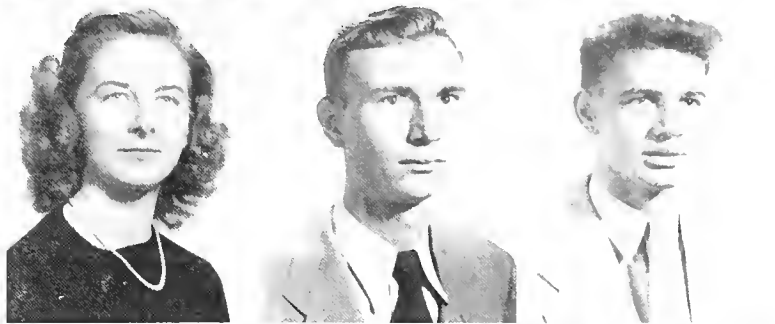

ELIZABETH ANN LAMPTON Tylertown, Miss.
Beta Sigma Omicron

C. F. LANDRUM Taylorsville, Miss.

FRANK M. LEE Magnolia, Miss.
Kappa Sigma

DORIS LEECH Smithville, Miss.
Vikings

SARAH MACHEN Albertville, Ala.
Vikings

GEORGE MADDOX McComb, Miss.
Pi Kappa Alpha



HENRY MAGEE Jackson, Miss.
Kappa Sigma

BILLY MANN Carthage, Miss.
Kappa Sigma

JERRY MAYO Pacahantas, Miss.
Beta Sigma Omicron



MARY ANNA MEDLIN Tippa, Miss.
Beta Sigma Omicron

LEONARD METTS Jackson, Miss.

EDDIE MILLER Jackson, Miss.
Lambda Chi Alpha

JIMMY MINNIS Jackson, Miss.

JIMMIE LOU MOORE Nettleton, Miss.
Vikings

TURNER MORGAN Jackson, Miss.
Kappa Sigma

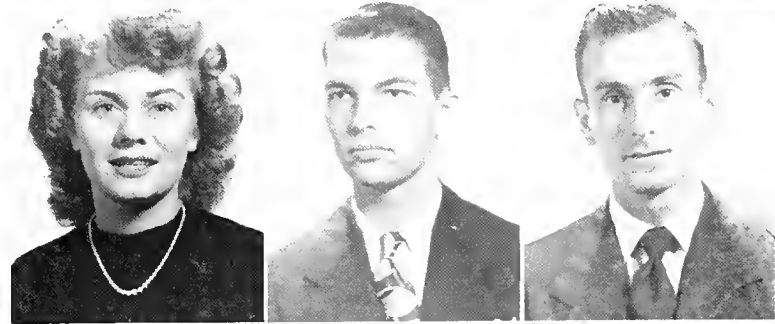

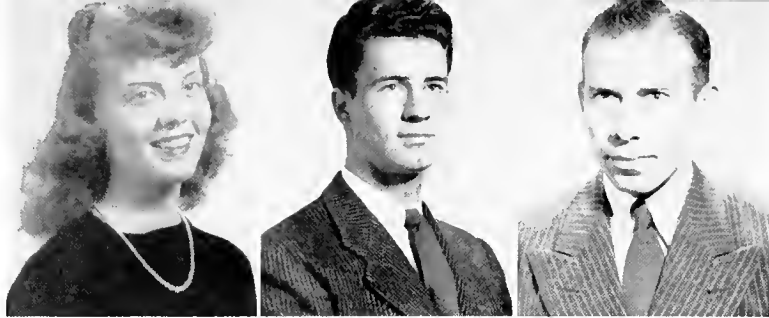

... The

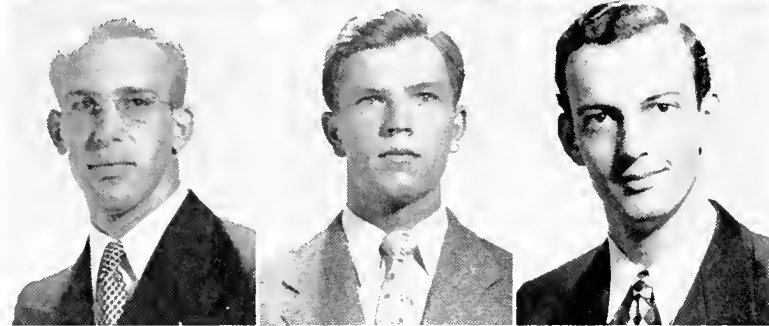

DOT MYERS . . . Philadelphia, Miss.
Beta Sigma Omicron

DAVID McINTOSH . . . McComb, Miss.

BILL NABORS . . . Oxford, Miss.

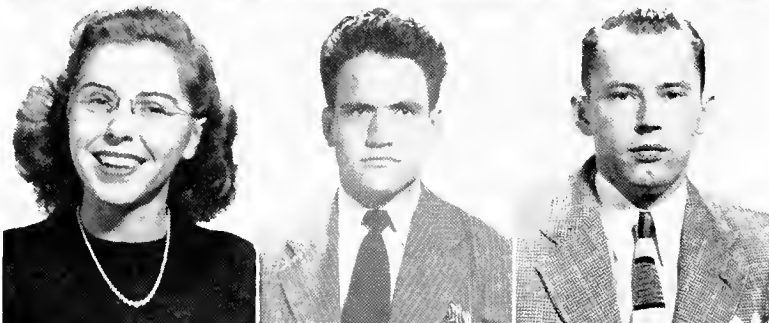

CHARLES NAEF . . . Jackson, Miss.
Kappa Sigma

JOHN NEILL . . . Ellisville, Miss.
Pi Kappa Alpha

GENE NETTLES . . . Jackson, Miss.
Barbarians

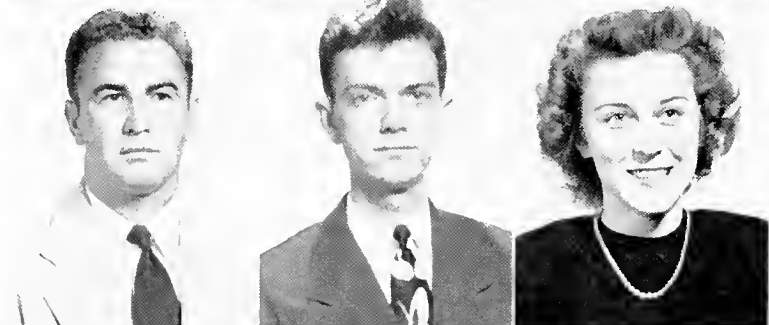

JANE ELLEN NEWELL . . . Jackson, Miss.
Beta Sigma Omicron

WAYNE PERROTT . . . Summit, Miss.

A. M. PHILLIPS . . . Lexington, Miss.
Kappa Sigma



OTIS PIGOTT . . . Meridian, Miss.

F. W. PRICE . . . Meridian, Miss.

SAMMIE PRICE . . . Philadelphia, Miss.
Beta Sigma Omicron

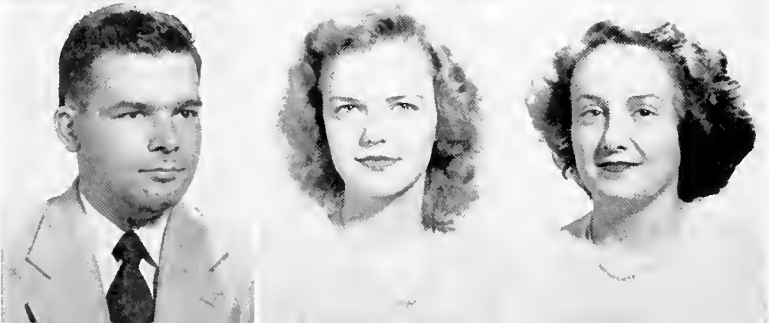

MIRIAM PROVOST . . . Poplarville, Miss.
Kappa Delta

JESSE D. PUCKETT . . . Jackson, Miss.
Lambda Chi Alpha

GILBERT PYLE . . . Meridian, Miss.
Kappa Alpha

JAMES RADFORD . . . Memphis, Tenn.
Kappa Sigma

MARGARET RAGLAND . . . Jackson, Miss.
Chi Omega

MIRIAM ROBERTS . . . Jackson, Miss.
Chi Omega

JUNIORS

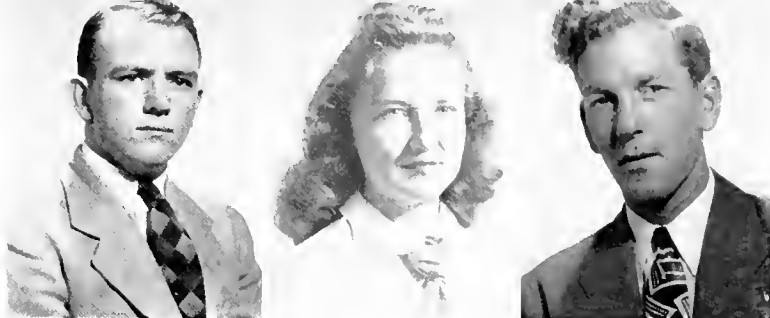

TOM ROBERTS Montrose, Miss.
Kappa Sigma

BARBARA ROBERTSON . . Jackson, Miss.
Phi Mu

WALLACE RUSSELL Sordis, Miss.
Pi Kappa Alpha



BETTY SANFORD Helena, Ark.
Beta Sigma Omicron

CATHERINE SHUMAKER . Vicksburg, Miss.
Vikings

JOHN EFFIE SKINNER . . West Point, Miss.
Beta Sigma Omicron

ANNE SMITH Bay St. Louis, Miss.
Phi Mu

CARLOS J. SMITH Biloxi, Miss.

H. B. TRIMBLE Jackson, Miss.
Lambda Chi Alpha



WILLIAM WEATHERSBY . Jackson, Miss.
Pi Kappa Alpha

STEVE WHITEHEAD . . . West Point, Miss.
Pi Kappa Alpha

WILLIAM WINANS Canton, Miss.

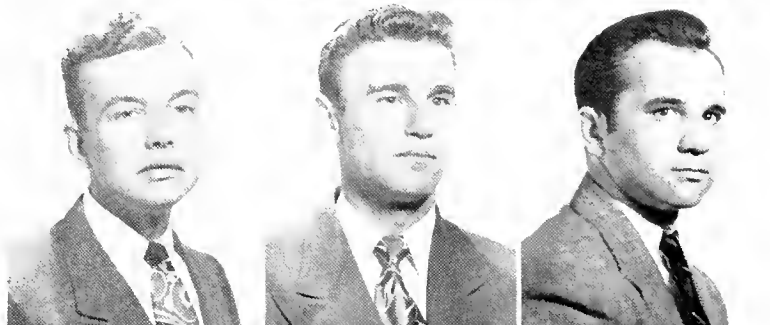

J. O. WOOD McComb, Miss.

BILLY WRIGHT Jackson, Miss.
Pi Kappa Alpha

JEAN WYNNE Jackson, Miss.
Vikings

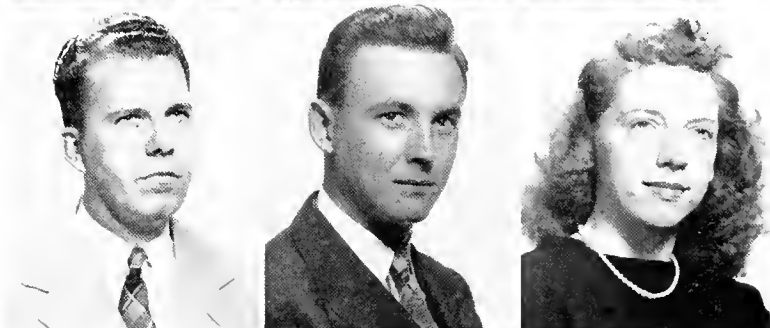

HENDRICK ZANDER . . . Jackson, Miss.
Pi Kappa Alpha

MIKE MARTINSON Jackson, Miss.
Kappa Alpha

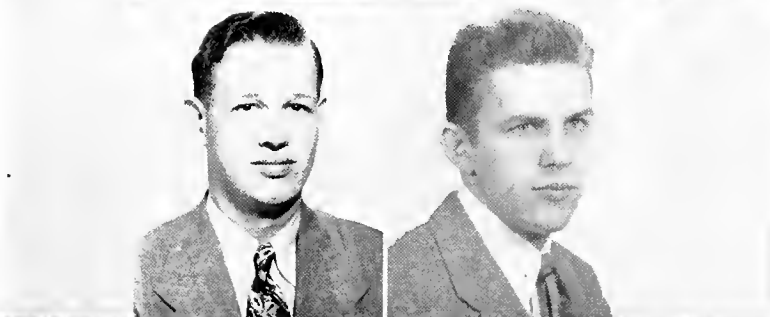



SOPHOMORE CLASS OFFICERS

That man-about-town Jim Borwick must have kissed all the babes to win this class presidency! Seriously speaking, this ex-Marine will probably prove to be a Southern Gentleman and a politician as well, if given a chance. (He's a K.A., if you didn't understand the previous remark.)

Further proving the superiority (numerical, anyway) of the male at Millsaps, Lee Miers holds down the Sophomore vice-presidency. No matter how hard they try, Millsaps co-eds can't drag him away from his loyalty to the blonde at the University of Alabama.

Too busy with her many duties, Darris Liming couldn't make it to pose for the picture, but we'll forgive her 'cause she's so efficient in things that matter. She's a Beta Sig, secretary of Christian Council, and goodness knows what else.

Current HISTORY



February, 1931

Price 25 Cents

THE POPE'S ENCYCLICAL ON MARRIAGE . . .	Full Text
THE RHINELAND OCCUPATION . . .	Herbert Eulenberg
CANADA'S LIQUOR LAWS FAIL . . .	Ernest Thomas
HOLMES AND BRANDEIS AS JURISTS . . .	W. H. Hamilton
OUR FOREIGN TRADE: 1830-1930 . . .	Henry Chalmers
THE MEXICAN CHURCH CONFLICT . . .	Abbé Lugan
HISTORIC AMERICAN FAMILIES . . .	A. D. Howden Smith
VIENNA: A SOCIALIST EXPERIMENT . . .	Morrow Mayo
LA FOLLETTE IN RETROSPECT . . .	F. A. Ogg
THE CHANGING AMERICAN HOME . . .	May Wood-Smalls
EUROPE'S AGRARIAN RENAISSANCE . . .	Nathan Russell
AMERICA'S WASTEPHILANTHROPY . . .	E. L. Shuman
PLANS FOR A BALKAN FEDERATION . . .	J. M. Stannell
SOCIAL INSURANCE IN THE U. S. . . .	J. B. Andrews
ORIENTALS ON THE PACIFIC SLOPE . . .	Three Views

SOPHOMORES

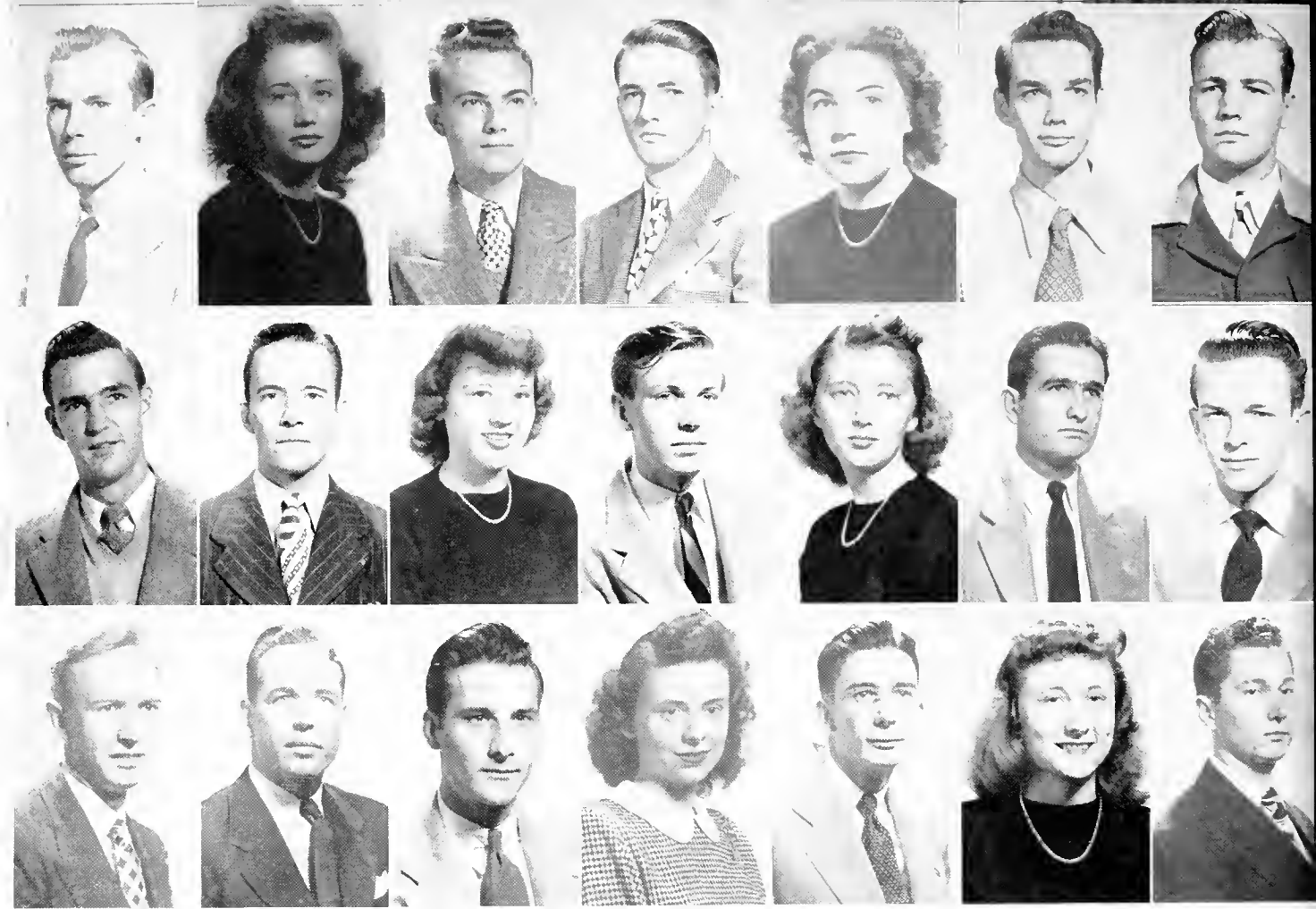

Abernathy
Barnett
Banner

Abernethy
Barwick
Box

Amason
Bell
Boyd

Appleby
Berbette
Boyles

Atwood
Bethea
Brawn, F.

Austin
Blount
Brawn, M.

Baker
Baadwee
Buchanan

The SOPHOMORES

THOMAS ABERNATHY, Jackson, Miss. . . . PATSY ABERNETHY, Kappa Delta, Pantatac, Miss. . . . ROBERT AMASON, Kappa Alpha, Jackson, Miss. . . . WILLIAM APFLEBY, Eupara, Miss. . . . BETTY JOE ATWOOD, Kappa Delta, Monticello, Miss. . . . KARL AUSTIN, Jackson, Miss. . . . BILL BAKER, Kappa Alpha, Jackson, Miss. . . . CHARLES W. BARNETT, Kappa Alpha, Jackson, Miss. . . . JIM BARWICK, Kappa Alpha, Braxton, Miss. . . . BARBARA BELL, Kappa Delta, Jackson, Miss. . . . MORAN BERBETTE, Kappa Sigma, Jackson, Miss. . . . ANNE BETHEA, Kappa Delta, Jackson, Miss. . . . HENRY C. BLOUNT, JR., Decatur, Miss. . . . C. B. BOADWEE, Kappa Alpha, Jackson, Miss. . . . LEE BONNER, Pi Kappa Alpha, Jackson, Miss. . . . NEAL BOX, Kappa Sigma, Laurel, Miss. . . . DOUG BOYD, Kappa Sigma, Jackson, Miss. . . . MARY VIRGINIA BOYLES, Rolling Fork, Miss. . . . FRANK O. BROWN, Lambda Chi Alpha, Lauderdale, Miss. . . . MIGNONNE BROWN, Beta Sigma Omicron, Jackson, Miss. . . . AUBREY BUCHANAN, Kappa Alpha, Long View, Texas.

DEWEY BUCKLEY, Jackson, Miss. . . . CHARLES BUTLER, Pi Kappa Alpha, Jackson, Miss. . . . ARTHUR W. BUTTON, JR., Hermanville, Miss. . . . CAMPBELL C. CAUTHEN II, Kappa Alpha, Canton, Miss. . . . KENNETH CHARLES, Pi Kappa Alpha, Jackson, Miss. . . . EDWIN COLE, Sigma Alpha Epsilon, Aberdeen, Miss. . . . BETTY JUNE COLEMAN, Kappa Delta, Jackson, Miss. . . . LUCY COLLINS, Beta Sigma Omicron, Jackson, Miss. . . . ELAINE COMFORT, Beta Sigma Omicron, Jackson, Miss. . . . WEIR CONNOR, Kappa Alpha, Jackson, Miss. . . . THOMAS C. COOPER, Ellisville, Miss. . . . NELL CRAFT, Phi Mu, Hattiesburg, Miss. . . . FRANCES CROWTHER, Phi Mu, Yazoo City, Miss. . . . CORNELIA DeCELLE, Chi Omega, Jackson, Miss. . . . FAYE DeWEES, Beta Sigma Omicron, Jackson, Miss. . . . HAZEL DOBBS, Jackson, Miss. . . . RAY DURRETT, Philadelphia, Miss. . . . JOHN EGGER, Kappa Alpha, Meridian, Miss. . . . ANN FAIRLY, Chi Omega, Jackson, Miss. . . . FOSTER FANT, Lambda Chi Alpha, Clarksdale, Miss. . . . KENNETH FARMER, Wesson, Miss. . . . WINNIE FILES, Vikings, Jackson, Miss. . . . HENRY P. FOLWELL, Kappa Alpha, Jackson, Miss. . . . JOAN FOX, Chi Omega, Jackson, Miss.

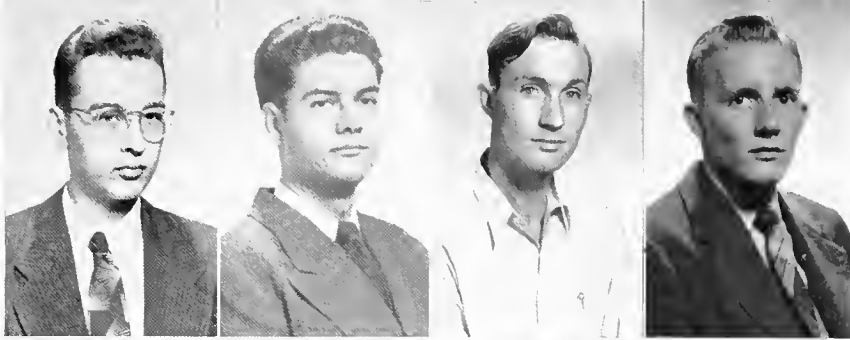

Buckley
Butler
Button
Cauthen

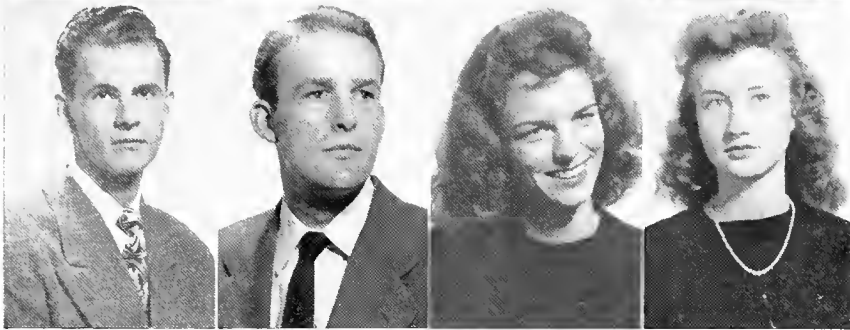

Charles
Cole
Coleman
Collins

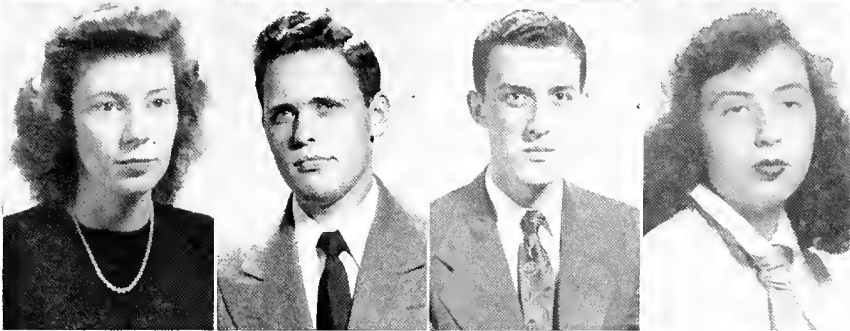

Comfort
Conner
Cooper
Craft

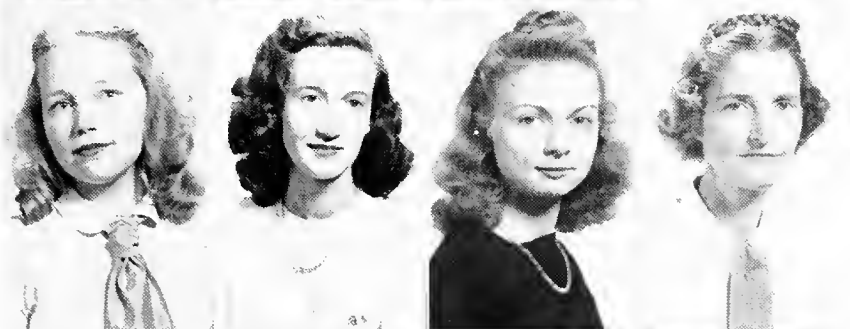

Crowther
DeCelle
DeWees
Dobbs

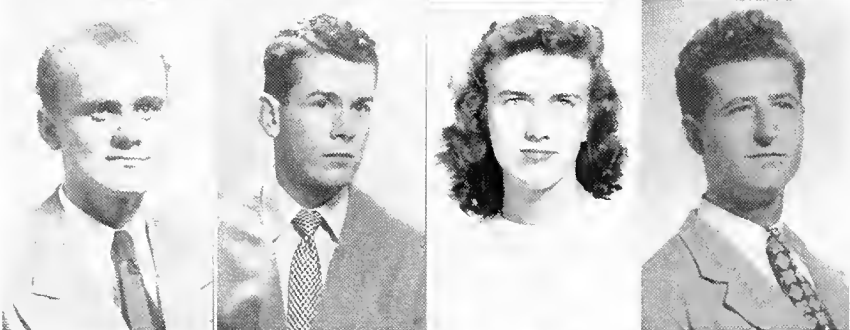

Durrett
Egger
Fairly
Font

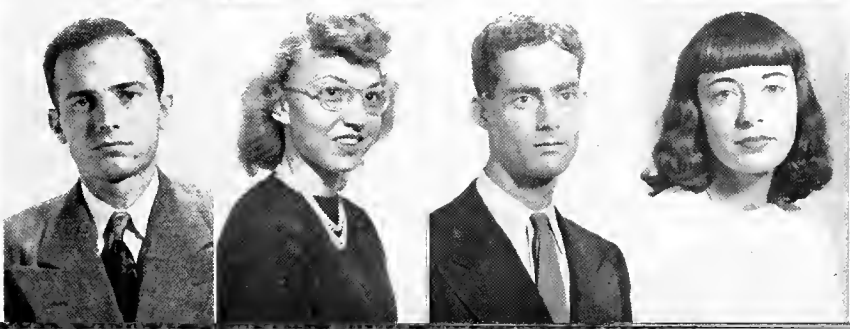

Former
Files
Folwell
Fox

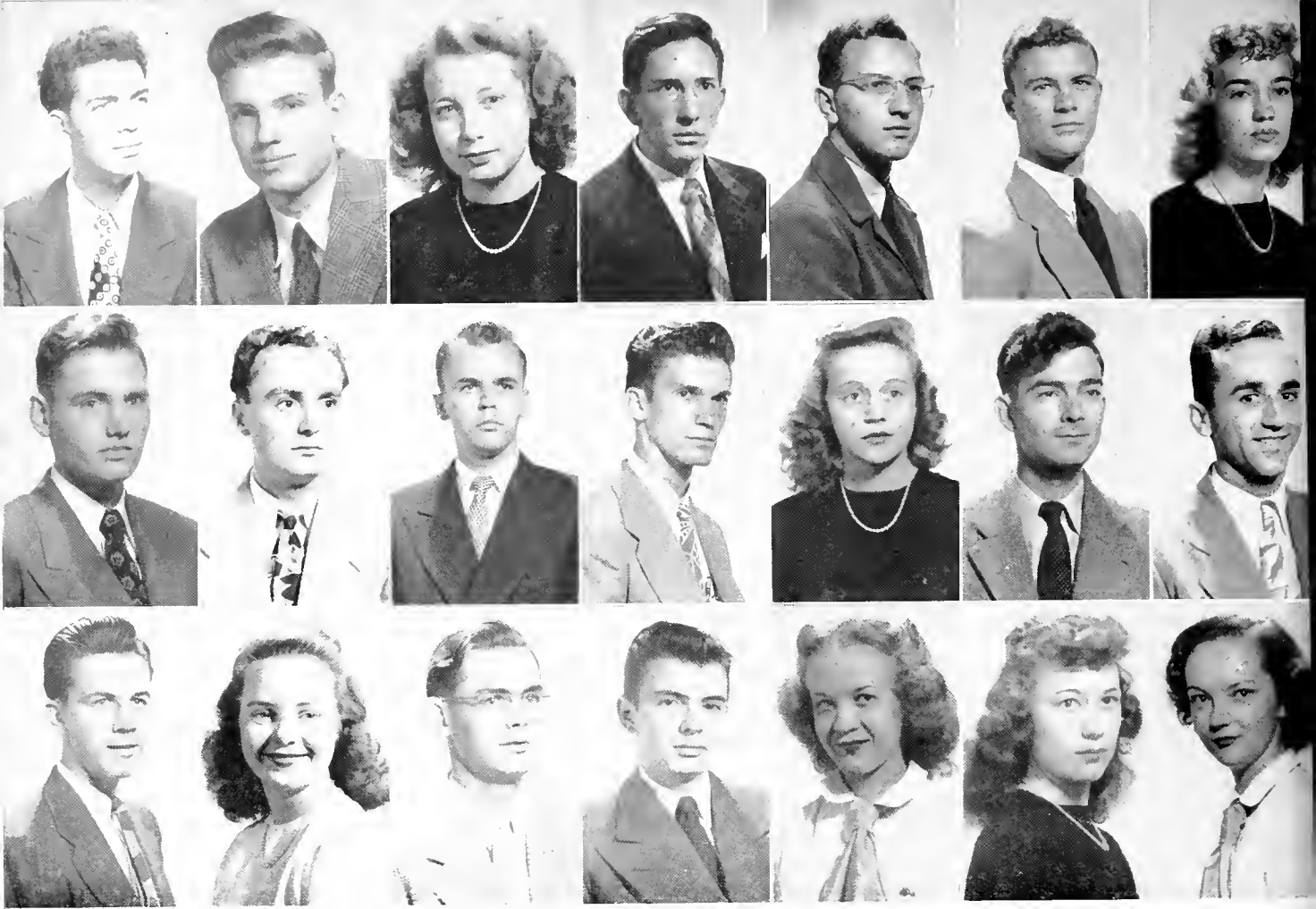

Franklin
Hamilton
Jeffrays

Gaddis
Hardin
Jenkins

Garber
Hill
Johnsan, C.

George
Hilton
Johnsan, F.

Goodman
Holland
Johnstan

Graves
Hutchins
Jally

Gregory
Irby
Janes

The SOPHOMORES

BEN FRANKLIN, Jackson, Miss. JOHN GADDIS, Pi Kappa Alpha, Jackson, Miss. BETTY GARBER, Beta Sigma Omicron, Jackson, Miss. GREER GEORGE, Kappa Alpha, Kaskiuska, Miss. BILL GOODMAN, Kappa Alpha, Jackson, Miss. B. B. GRAVES, Kappa Alpha, Jackson, Miss. JUANITA GREGORY, Beta Sigma Omicron, Jackson, Miss. ROBERT HAMILTON, Pi Kappa Alpha, Jackson, Miss. WILLIAM HARDIN, Kappa Sigma, Jackson, Miss. GEORGE HILL, Kappa Sigma, Jackson, Miss. HOWARD HILTON, Utica, Miss. MARY ELIZABETH HOLLAND, Kappa Delta, Jackson, Miss. HARRY W. HUTCHINS, Kappa Alpha, Jackson, Miss. PHILIP IRBY, Kappa Sigma, Jackson, Miss. RODNEY JEFFRAYS, Kappa Alpha, Jackson, Miss. MARCIE JENKINS, Chi Omega, Jackson, Miss. CLAUDE JOHNSON, Kilmichael, Miss. FRED JOHNSON, Kappa Sigma, Jackson, Miss. JO ANN JOHNSTON, Phi Mu, Jackson, Miss. HELEN JOLLY, Kappa Delta, Vicksburg, Miss. AUDREA JONES, Phi Mu, Marks, Miss.

WILLIAM R. JONES, JR., Pi Kappa Alpha, Jackson, Miss. TOM KEMP, Lambda Chi Alpha, Jackson, Miss. RICHARD KIMBROUGH, Kappa Sigma, Jackson, Miss. PAUL KING, Pi Kappa Alpha, Jackson, Miss. NANCY KNIGHT, Phi Mu, Jackson, Miss. ROY KOLB, Lambda Chi Alpha, Jackson, Miss. JOE LAWRENCE, Kappa Sigma, Jackson, Miss. MARTHA JEAN LEE, Phi Mu, Indianola, Miss. VIRGINIA LEEP, Chi Omega, Jackson, Miss. MERT LEGLER, Chi Omega, Jackson, Miss. FANNIE BUCK LEONARD, Kappa Delta, Jackson, Miss. BEN LEWIS, Barbarians, Utica, Miss. EARL LEWIS, Pi Kappa Alpha, Jackson, Miss. DORRIS LIMING, Beta Sigma Omicron, Ashland, Miss. FRANCES LOFLIN, Chi Omega, Greenville, Miss. MIRIAM MARTIN, Beta Sigma Omicron, Carthage, Miss. W. G. MAY, Kappa Sigma, Ruleville, Miss. LEE MIERS, Kappa Sigma, Greenville, Miss. JEAN MONETTE, Beta Sigma Omicron, Jackson, Miss. BILL MYERS, Lambda Chi Alpha, Madden, Miss. JOHN MCCARTY, Kappa Sigma, Gulfport, Miss. QUITMAN MCCORMY, Canton, Miss. RUBY ELLA McDONALD, Beta Sigma Omicron, Picayune, Miss. LAURA JEAN MCKAY, Beta Sigma Omicron, Jackson, Miss.

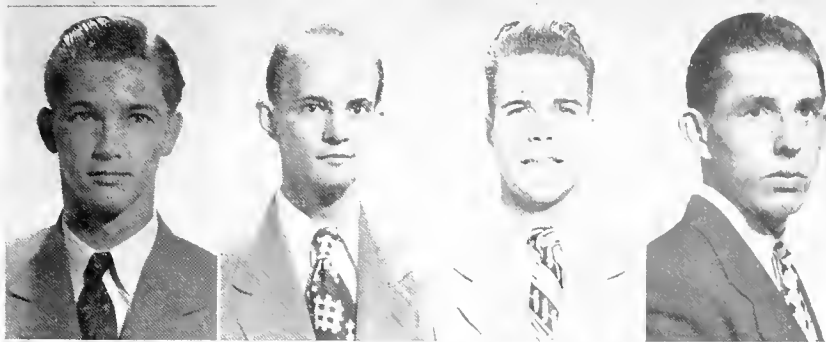

Janes
Kemp
Kimbrough
King

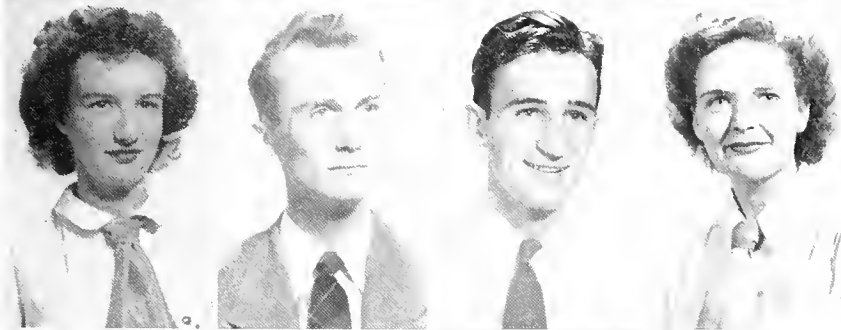

Knight
Kolb
Lawrence
Lee

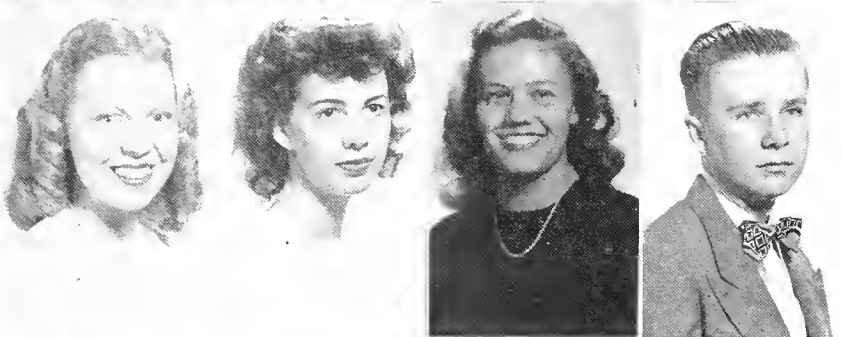

Leep
Legler
Leonard
Lewis, B.

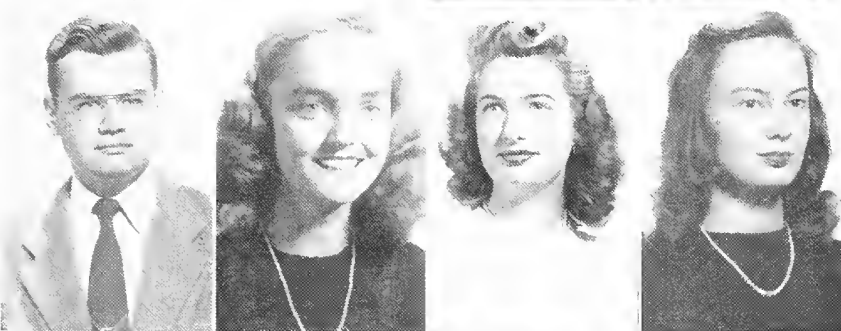

Lewis, E.
Liming
Lafin
Martin

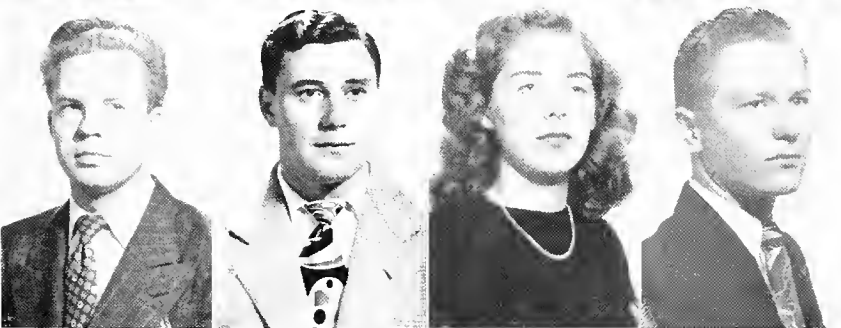

May
Miers
Manette
Myers



McCarty
McCrary
McDonald
McKay

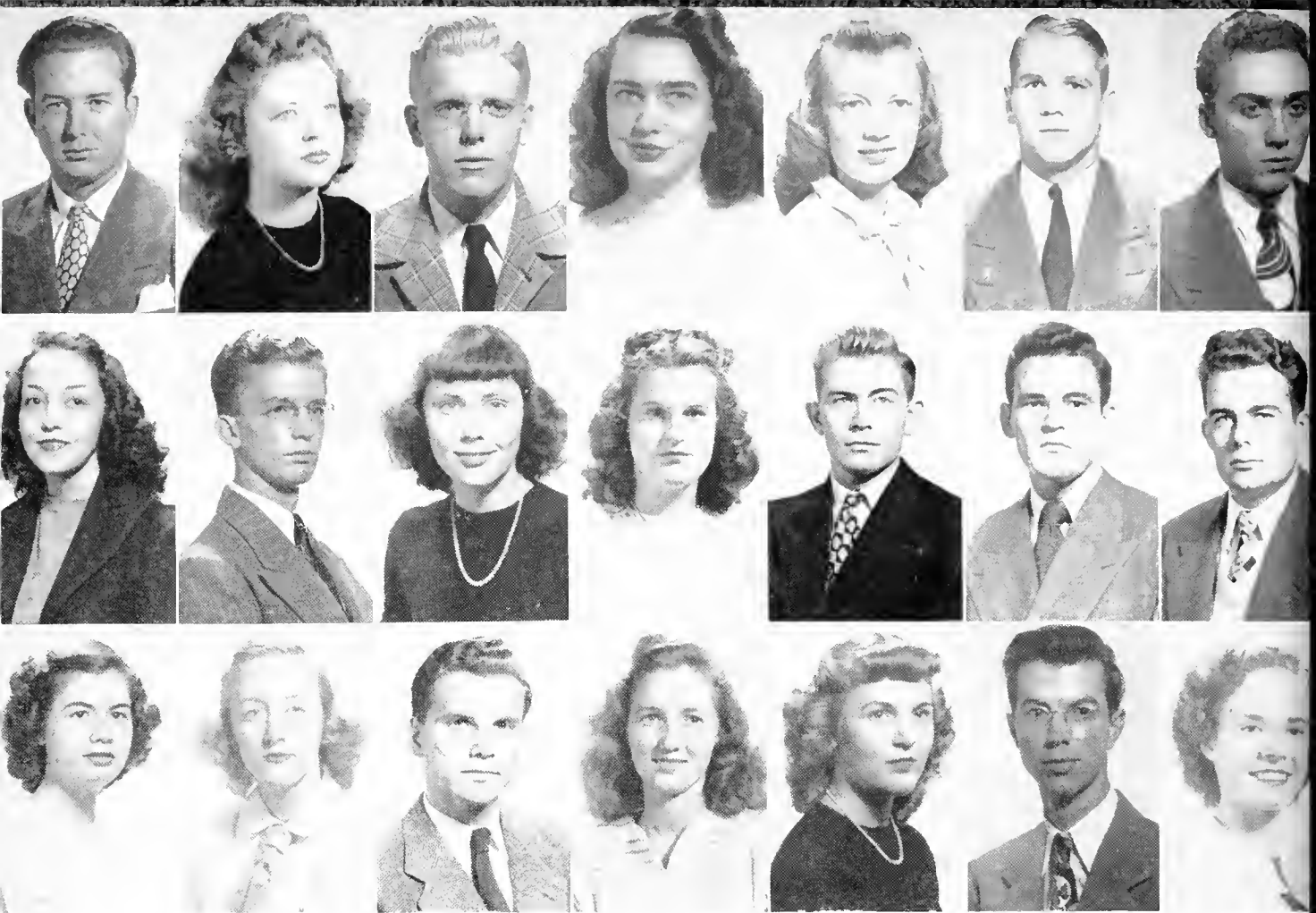

McKewen
Patterson
Rimmer

McNeese
Perkins
Rabbins

Naef
Prather
Russell

Narwaad
Purser
Ryan

Ozier
Ratliff
Sandersan

Parker, A.
Reeves
Sappintan

Parker, H.
Ridgway
Schuh

The SOPHOMORES

CURTIS MCKEWEN, Jackson, Miss. BETTY McNEESE, Kappa Delta, Tinsley, Miss. RICHARD NAEF, Jackson, Miss. DOROTHY NORWOOD, Jackson, Miss. BETTY JEAN OZIER, Phi Mu, Kosciusko, Miss. ARCHIE PARKER, Columbus, Miss. HERMAN PARKER, Lambda Chi Alpha, Hazelhurst, Miss. PAT PATTERSON, Louisville, Miss. JOHN P. PERKINS, JR., Kappa Alpha, Jackson, Miss. PATTI ANN PRATHER, Beta Sigma Omicron, Grenada, Miss. MARY LYNN PURSER, Chi Omega, Jackson, Miss. JAMES JULIUS RATLIFF, Kappa Alpha, Jackson, Miss. ERNEST P. REEVES, JR., Kappa Alpha, Jackson, Miss. WALLACE RIDGWAY, Pi Kappa Alpha, Bronx, New York. KATHRYN RIMMER, Canton, Miss. PATRICIA ROBBINS, Phi Mu, Edwards, Miss. GENE RUSSELL, Pi Kappa Alpha, Sardis, Miss. NELL RYAN, Vicksburg, Miss. MARILYN SANDERSON, Kappa Delta, Laurel, Miss. MONTE SAPPINTAN, Jackson, Miss. ANN SCHUH, Vikings, Jackson, Miss.

JEAN SCOTT, Phi Mu, Raymond, Miss. LUCY SCOTT, Tylertown, Miss. RALPH SEGREST, Hattiesburg, Miss. RALPH SHOTTS, Kappa Alpha, Mendenhall, Miss. ROBERT SOCH, Lambda Chi Alpha, Fredania, New York EMMA JEAN STANDIFER, Phi Mu, Jackson, Miss. DOT STIETENROTH, Chi Omega, Jackson, Miss. MARIE STOKES, Chi Omega, Greenville, Miss. WILLIAM SUTTLE, Kappa Sigma, Jackson, Miss. LEWIE TANNER, Kappa Sigma, Jackson, Miss. MARY LEGRAND TENNANT, Kappa Delta, Jackson, Miss. CHARLES THOMAS, Kappa Sigma, Crystal Springs, Miss. GENEALA VAN VALKENBURGH, Vikings, Biloxi, Miss. JESS H. WADE, Jackson, Miss. HARRY R. WARREN, JR., Laurel, Miss. EVERETT R. WATTS, Sumrall, Miss. CONRAD WELKER, Kappa Sigma, Grenada, Miss. PAT WHITE, Magee, Miss. BETTYANNE WILLIAMS, Chi Omega, Greenville, Miss. DUKE WILLIAMS, JR., Kappa Alpha, Yazoo City, Miss. JAMES WILLIAMS, JR., Pi Kappa Alpha, Jackson, Miss. JOYCE WILLIAMS, Beta Sigma Omicron, Osceola, Ark. HOWARD YOUNGBLOOD, Meadville, Miss. WESLEY YOUNGBLOOD, Meadville, Miss.



Scott, J.
Scott, L.
Segrest
Shotts



Soch
Standifer
Stietenroth
Stokes

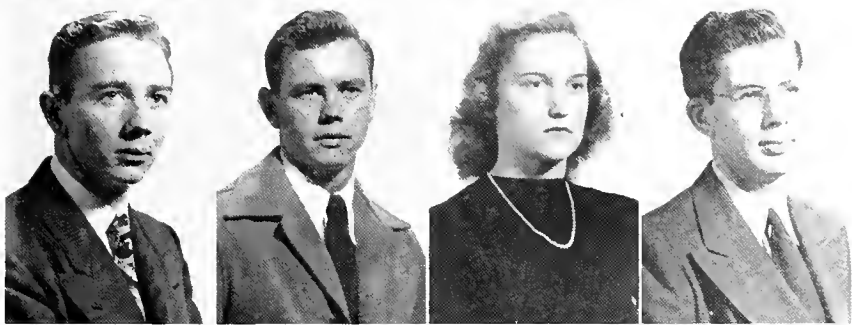

Suttle
Tanner
Tennant
Thomos

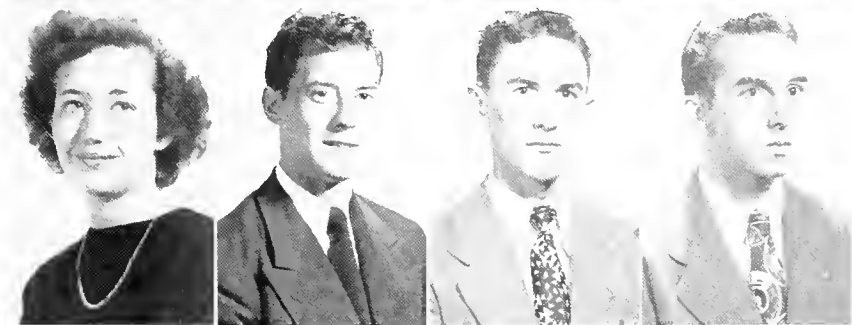

Valkenburgh
Wade
Warren
Watts

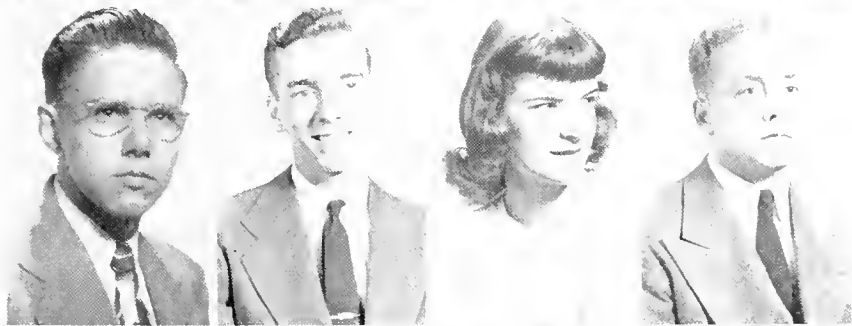

Welker
White
Williams, B.
Williams, D.



Williams, James
Williams, Joyce
Youngblood, H.
Youngblood, W.



FRESHMAN CLASS OFFICERS

Freshman class president Clay Lee doesn't let things bother him. Easy-going, heart-winning Clay can be depended upon for fun and a good disposition. He's one of the Pike boys who hail from Laurel.

A Jacksonion, Cecil Jenkins copped the vice-presidency of the freshman class. He heads the Kappa Alpha pledges and is a prominent pillar in the Millsaps Singers, too.

Following in the footsteps of her graduate sister, Liz Ridgway believes in starting early to make a name for herself. She pledged Kappa Delta, and now holds down the secretary-treasurer's post for the frosh.

Young

The National News Weekly for Youth

America

OCTOBER 30, 1947



BILL POSTER IN CHINA
Announcing a New Opera
— See Story, pp. 6 & 7 —



FRESHMEN

	Page
WORLD NEWS REVIEW, WITH PICTURES	2 & 3
NEW FORUM TOPIC	2
SCIENCE EXPERIMENT	5
HOW CYNTHIA RAN FOR PRESIDENT	8
CROSSWORD PUZZLE	8
BENCHIE TAKES A LOOK AT WORLD SERIES	10
LOVES AND QUIZ	11

FREEDOM TRAIN ROLLS ON — P. 4



Abraham
Allen
Barlow

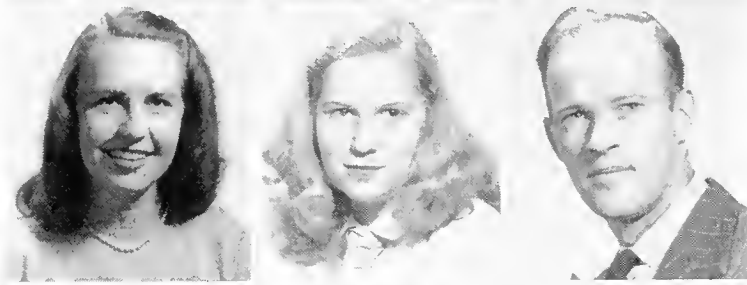

Barstow
Bartlett
Bartan



Beacham
Beaird
Beard

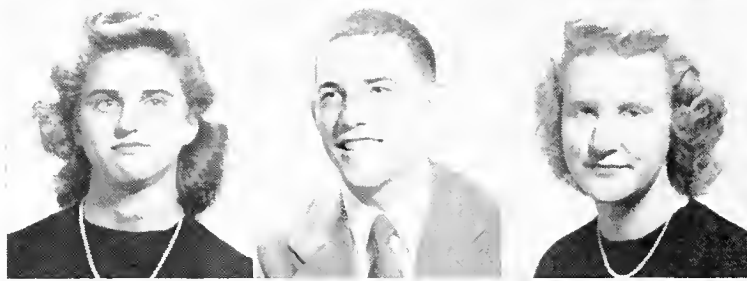

Billings
Blue
Banner

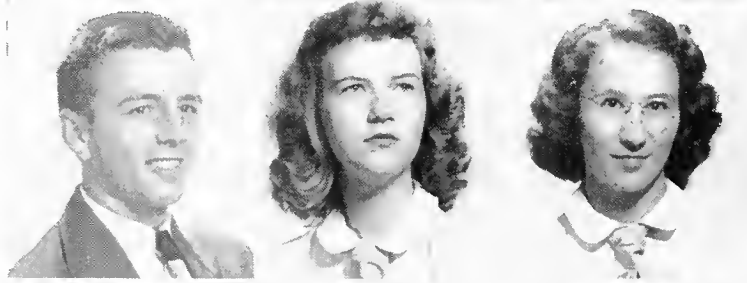

Banney
Brent
Brewer

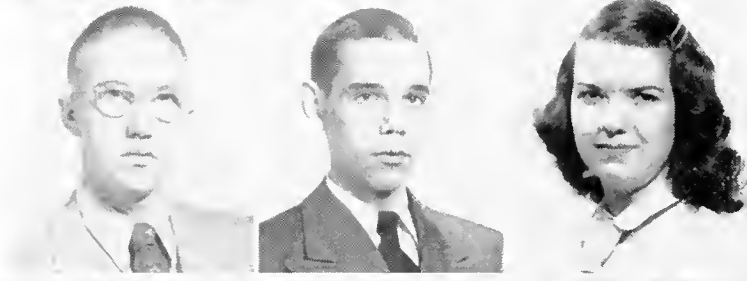

Bryant
Bufkin
Busby



Burke
Cage
Calmes

The

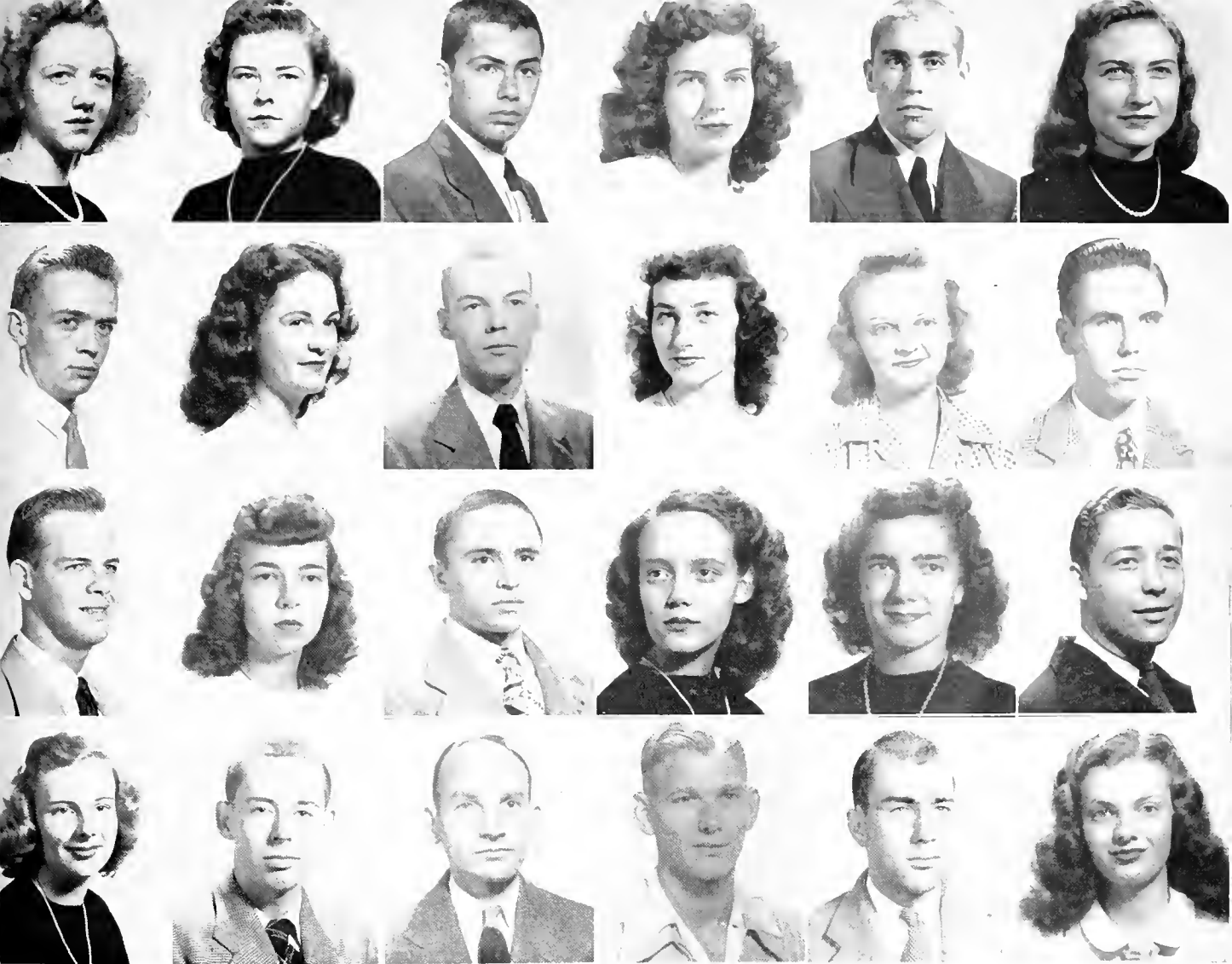

Campbell	Carmichael	Cassity	Caughran	Clack	Coleman
Caleman	Carley	Catten	Davis	Dement	Dillon
Dabbs	Doty	Dunlap	Dunning	East	England
Estes	Gibson	Gauld	Graves	Grubbs	Guian

CHARLES ABRAHAM, Vicksburg, Miss. TIP ALLEN, JR., Kappa Alpha, Canton, Miss. DORIS ANN BARLOW, Phi Mu, Greenville, Miss. BEVERLY BARSTOW, Vicksburg, Miss. BARBARA BARTLETT, Phi Mu, Greenwood, Miss. WILLIAM D. BARTON, Rome, Georgia FRANCES ANNE BEACHAM, Chi Omega, Jackson, Miss. MITCHELL BEAIRD, Kappa Alpha, Jackson, Miss. DUDLEY BEARD, Pi Kappa Alpha, Yazoo City, Miss. PEGGY BILLINGS, Vikings, McCamb, Miss. CHARLIE BLUE, Kappa Sigma, Louisville, Miss. PEGGY BONNER, Kappa Delta, Jackson, Miss. HENRY BONNEY, JR., Kappa Alpha, Jackson, Miss. MARY JANE BRENT, Phi Mu, Raymond, Miss. CHRISTINE BREWER, Phi Mu, Crystal Springs, Miss. JOHN BRYANT, Lambda Chi Alpha, Grenada, Miss. JOE BUFKIN, Kappa Alpha, Jackson, Miss. PATRICIA ANN BUSBY, Phi Mu, Berwyn, Ill. ROBERT BURKE, Kappa Sigma, Gulfport, Miss. ALICE CAGE, Vikings, Nitta Yuma, Miss. JANIE CALMES, Chi Omega, Braksville, Miss.

JANE CAMPBELL, Vikings, Columbia, Miss. ROBBY NELL CARMICHAEL, Vikings, Jackson, Miss. TURNER CASSITY, Kappa Alpha, Jackson, Miss. JANE CAUGHRAN, Chi Omega, Tupelo, Miss. JOHN MORGAN CLACK, Kappa Sigma, Lexington, Miss. ANNA COLEMAN, Beta Sigma Omicron, Ashland, Miss. BILL COLEMAN, Kappa Alpha, West Point, Miss. CAROLYN CORLEY, Chi Omega, Crystal Springs, Miss. JOHN COTTEN, Kappa Alpha, Columbus, Miss. BETTY JO DAVIS, Chi Omega, Jackson, Miss. BETTY ANN DEMENT, Kappa Delta, Jackson, Miss. OLLIE DILLON, JR., McCamb, Miss. WILLIAM V. DOBBS, Jackson, Miss. DOROTHY DOTY, Chi Omega, Jackson, Miss. BOBBY DUNLAP, Kappa Sigma, Batesville, Miss. SUE DUNNING, Kappa Delta, Jackson, Miss. MILDRED EAST, Kappa Delta, Columbia, Miss. JAMES ENGLAND, Kappa Alpha, Jackson, Miss. CAROLYN ESTES, Kappa Delta, Grenada, Miss. EDWARD L. GIBSON, Alligator, Miss. ARTHUR GOULD, Forest, Miss. WINSTON GRAVES, Canton, Miss. CLAUDE GRUBBS, Magee, Miss. DORIS GUION, Phi Mu, Benton, Miss.

F R E S H M E N . . .



Hommond
Hancock
Hordy

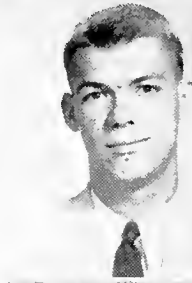
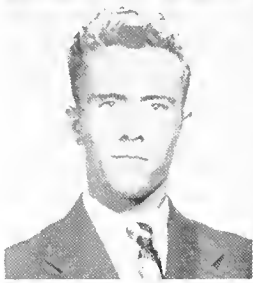

Harrison
Hothorn
Hobgood



Holston
Howorth
Hubbord

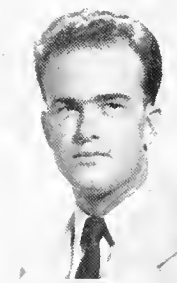

Hudson
Hudspeth
Hughes

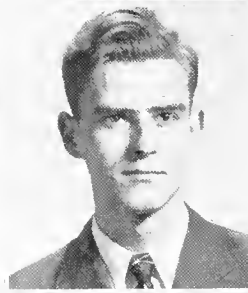

Hughes
Hunt
Hutchinson

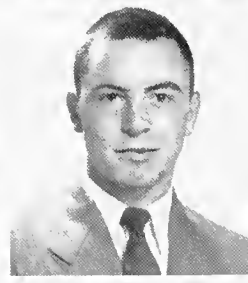
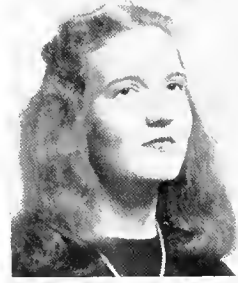

Hutchinson
Jenkins
Johnston



Jones
Kern
Lancoster

The



Langdon Latt McCluney Norton	Latham Magruder McCay Narwood	Lee Marcum McInturff Oakes	Liming Martin McMahan O'Callaghan	Lipham Mass McQuirter Pearson	Lassing McAlilly Nelson Phillips
---------------------------------------	--	-------------------------------------	--	--	---

DOUGLAS HAMMOND, Kappa Sigma, Holly Springs, Miss. JAMES HANCOCK, Jackson, Miss. PENELOPE HARDY, Vikings, Thomaston, Georgia ERNEST HARRISON, JR., Jackson, Miss. ROBERT HATHORN, Kappa Sigma, Jackson, Miss. RUSSELL HOBGOOD, Jackson, Miss. WILTON HOLSTON, Wiggins, Miss. LENORA HOWORTH, Jackson, Miss. DOT HUBBARD, Vikings, Forest, Miss. LAVONNE HUDSON, Sumrall, Miss. CHARLES HUDSPETH, Kappa Alpha, Jackson, Miss. ENOCH HUGHES, Kappa Alpha, Meridian, Miss. VIRGINIA HUGHES, Phi Mu, Jackson, Miss. BRUNNER HUNT, Pi Kappa Alpha, Hattiesburg, Miss. HARRY HUTCHINSON, Vicksburg, Miss. MARY EVELYN HUTCHINSON, Kappa Delta, Magnolia, Miss. CECIL JENKINS, Kappa Alpha, Jackson, Miss. EDMUND JOHNSTON, Jackson, Miss. CREATH JONES, Beta Sigma Omicron, Jackson, Miss. BETTY LOU KERN, Chi Omega, Louise, Miss. BETTY LANCASTER, Louisville, Miss.

LINDA LANGDON, Vikings, Jackson, Miss. FRANCES LATHAM, Chi Omega, Jackson, Miss. CLAY LEE, Pi Kappa Alpha, Laurel, Miss. MORRIS LIMING, Kappa Sigma, Ashland, Miss. DOROTHY JEAN LIPHAM, Beta Sigma Omicron, Jackson, Miss. FAY ALLAN LOSSING, Kappa Alpha, Jackson, Miss. YANCEY LOTT, Kilmichael, Miss. ERNEST MAGRUDER, Kappa Alpha, Jackson, Miss. PAT MARCUM, Vikings, Jackson, Miss. LAMAR MARTIN, Jayess, Miss. MARY ALICE MOSS, Vikings, Raleigh, Miss. FAYE McALILLY, Shelby, Miss. LINDA McCLUNAY, Vikings, Houston, Miss. INEZ McCOY, Vikings, Walnut, Miss. YVONNE McINTURFF, Vikings, McComb, Miss. W. A. McMAHON, Rome, Miss. LAMAR McQUIRTER, Winona, Miss. HAROLD NELSON, Kappa Sigma, Greenville, Miss. EDWARD NORTON, Kappa Sigma, Meridian, Miss. SHIRLEY NORWOOD, Jackson, Miss. PATSY OAKES, Kappa Delta, Jackson, Miss. ANN O'CALLAGHAN, Vikings, Pantotac, Miss. DON PEARSON, Pi Kappa Alpha, Jackson, Miss. POLLY PHILLIPS, Chi Omega, Holly Bluff, Miss.

F R E S H M E N . . .



Parter
Prince
Quinn

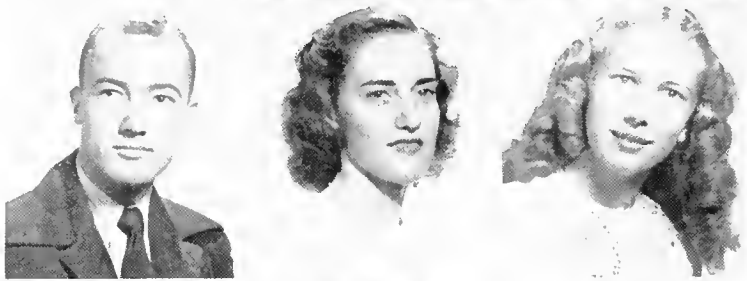

Ragsdale
Rankin
Ratliff



Ratliff
Rhymes
Ridgway



Rife
Roberts
Robertson



Robinson
Robinsan
Runge



Sanford
Sauls
Scott



Selah
Sharron
Simpson

The

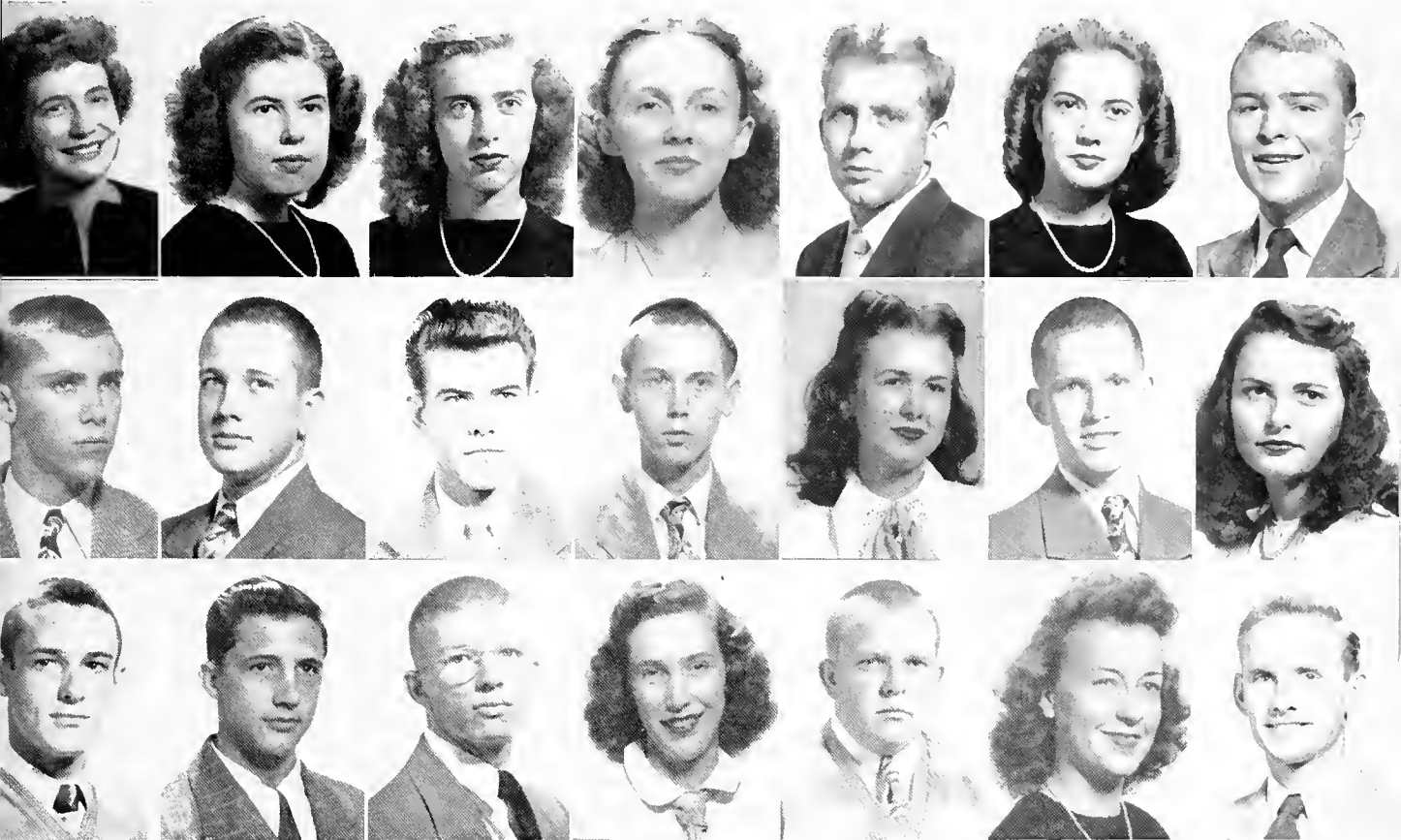

Singleton
Toland
Williams, R.

 Slater
Turner, P.
Williams, T.

 Speights
Turner, R.
Wills

 Spengler
Unger
Woods

 Stewart
Landingham
Woodward

 Swartwaut
Walton
Wren

 Tillman
Williams
Youngblood

RALPH PORTER, Kappa Alpha, Jackson, Miss. ELLA GUY PRINCE, Beta Sigma Omicron, Lumberton, Miss. W. M. QUINN, Birmingham, Ala. BILLY RAGSDALE, Kappa Sigma, Holly Springs, Miss. EMMADEAN RANKIN, Chi Omega, Canton, Miss. EVA RATLIFF, Jackson, Miss. GEORGE RATLIFF, Kappa Alpha, Jackson, Miss. LINDA RHYMES, Chi Omega, Monticello, Miss. ELIZABETH RIDGWAY, Kappa Delta, Jackson, Miss. PATRICIA RIFE, Vicksburg, Miss. JIMMY ROBERTS, Barbarians, Magee, Miss. THOMAS S. ROBERTSON, JR., Kappa Alpha, Jackson, Miss. HUBERT ROBINSON, Burnsville, Miss. SUE ROBINSON, Beta Sigma Omicron, Clarksdale, Miss. KATHRYN RUNGE, Kappa Delta, Jackson, Miss. TOM SANFORD, Kappa Sigma, Jackson, Miss. BILLY SAULS, Vikings, Jackson, Miss. ONEE SCOTT, Vikings, Tylertown, Miss. BILL SELAH, Kappa Alpha, Jackson, Miss. DORIS SHARRON, Phi Mu, Jackson, Miss. FRANK SIMPSON, Kappa Sigma, Flara, Miss.

Yvonne Singleton, Forest, Miss. CAROLYN SLATER, Vikings, Jackson, Miss. NOLA JEAN SPEIGHTS, Beta Sigma Omicron, Carthage, Miss. MARGARET SPENGLER, Texarkana, Ark. PARKS STEWART, Pi Kappa Alpha, Tupelo, Miss. GENE SWARTHOUT, Kappa Delta, Pascagoula, Miss. HARMON TILLMAN, Kappa Sigma, Winona, Miss. FRED TOLAND, Pritchard, Ala. POTEAT TURNER, Kappa Alpha, Jackson, Miss. RICHARD TURNER, Pi Kappa Alpha, Jackson, Miss. LANGDON UNGER, Kappa Alpha, West Point, Miss. BETTYE VAN LANDINGHAM, Phi Mu, Shelby, Miss. ROBERT WALTON, Pi Kappa Alpha, Poplarville, Miss. BETTY ANN WILLIAMS, Chi Omega, Canton, Miss. RUDOLPH WILLIAMS, Kappa Alpha, Jackson, Miss. THOMAS WILLIAMS, Kappa Sigma, Jackson, Miss. BILL WILLS, Kappa Alpha, Jackson, Miss. ANN ELIZABETH WOODS, Phi Mu, Holly Springs, Miss. JACK WOODWARD, Louisville, Miss. BETTY SUE WREN, Kappa Delta, Vicksburg, Miss. BENNIE YOUNGBLOOD, Meadville, Miss.

F R E S H M E N . . .

In Memoriam



John Alexander Wroten

March 17, 1948

GLAMOUR

for the girl with a job

Beauty
and
New Cotton
Fashions



FEATURES

★ May 1947
Price 25 Cents

The



Number One Beauty:
MISS ANN AMMONS

BEAUTIES

MISS JOANN JOHNSTON



MISS BETTY CLARK HAMILTON

The



Number Two Beauty:

MISS LEEA FRANCES BERRYHILL

B E A U T I E S

MISS TRULY GRAVES

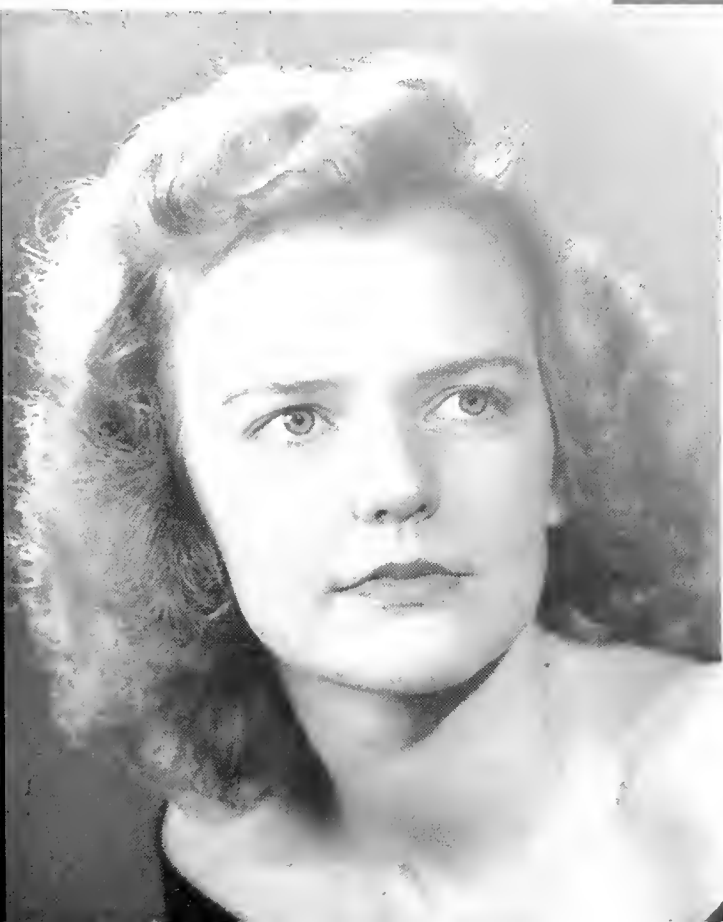

MISS MARGARET RAGLAND

The



Number Three Beauty:
MISS BETTY DOSSETT

BEAUTIES

MISS LINDA RHYMES



MRS. EVELYN MADDOX

The



Number Four Beauty:
MISS GENE SWARTWOUT

B E A U T I E S

MISS MARILYN SANDERSON

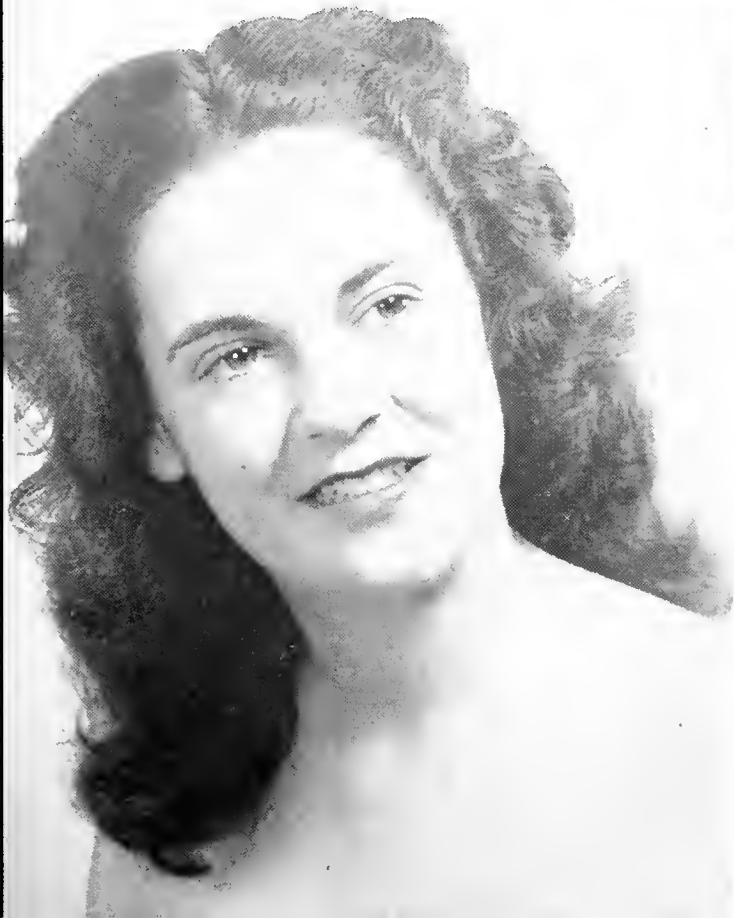

MISS CAROLYN CORLEY



MISS LEELA FRANCES BERRYHILL

WALLACE RUSSELL

Miss Millsaps



Master Major



40¢ FEBRUARY VOL 33 NO 6

ACTIVITIES

NEW RUSSIA NUMBER



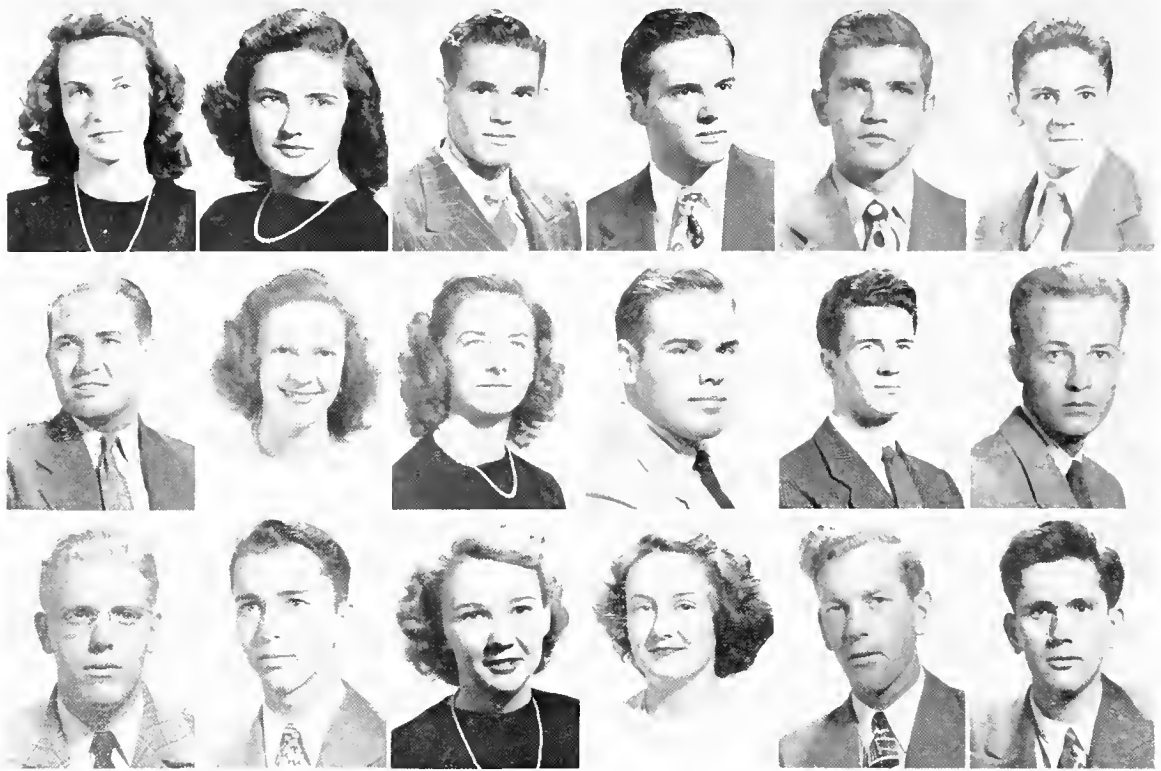

Top Row: Left to Right: Bending, Berryhill, Clarke, Goss, Guernsey, Gunn
 Middle Row: Hutto, Haughton, Lampton, Maddox, McIntash, McWilliams
 Bottom Row: Naef, O'Brien, Reed, Roberts, Russell, Thigpen.

STUDENT EXECUTIVE BOARD

THEY GOVERN BY THE PEOPLE AND FOR THE PEOPLE

OFFICERS

WALLACE RUSSELL

DAVID McINTOSH

LEELA FRANCES BERRYHILL

President

Vice-President

Secretary-Treasurer

Our student government is composed of this choice group who bear well the burden of governing the affairs of the students. Their main headache comes from planning and regulating the complete calendar of the year's events. In short, they're the "big shots" who watch over each of us, from the greenest freshman to the oldest football player!

W O M E N ' S C O U N C I L

T H E Y P R O T E C T O U R W E A K E R O N E S

OFFICERS

ELIZABETH ANN LAMPTON	President
JANET FOX	Vice-President
ANN STOCKTON	Secretary
BETTY JEAN OZIER	Treasurer
MRS. COOPER, MRS. MASSEY, MRS. STONE	Faculty Sponsors

This group is the co-ed's governing body. It strives to strike a happy medium between the girls and the faculty. The council is composed of a representative from each sorority, the YWCA, and the Majorette Club. Of chief concern to co-eds, they decide which nights will be "late nights" and how late they shall be.



Top Row: Left to Right: Fox, Lampton, Medlin, Ozier

Bottom Row: Reed, Sonderson, Stockton.



EDITOR ROBERTS

Staff Members: Bain, Callahan, George, Gregory, Lipham, Prather, Hall, Pullen, Doty, Bonner, Craft, Knight, Wright, Graves, Standifer, Bartlett, Robertson, Hughes, Sharron, Ozier, Houghton, Crowther, Bethea, Cauthen, Atwood, Cowan, Martin, Turner, Leonard, Phillips, East, Robinson, Mantz, Dossett, Davis, Johnson, Busby, Comfort, Shanks, Moore.

ASSISTANT EDITOR HAMILTON

The BOBAS

EDITORIAL STAFF

MIRIAM ROBERTS	Editor
BETTY CLARK HAMILTON	Assistant Editor
BETTY JUNE COLEMAN	Art Editor
BILL GOODMAN	Literary Editor
GLORIA FISHER	Publicity Editor
MIKE MARTINSON	Boys' Sports Editor
PENNY HARDY	Girls' Sports Editor
WEIR CONNOR, TURNER MORGAN	Snapshot Editors
MARGARET RAGLAND	Class Editor
FRANCES ANNE BEACHAM	Organizations Editor
CHRISTINE BREWER	Typing Editor



HELA for 1948

BUSINESS STAFF

JACK BISHOP Business Manager

JERRY FORTINBERRY Assistant Business Manager



BUSINESS MANAGER BISHOP

The **Bobashela**, the Millsaps College yearbook, is a student publication under the faculty sponsorship of Dr. Ross Moore. After months of collecting lists of organization membership, holding elections, getting pictures made, identifying people, doing literary work, and getting it all typed, the **Bobashela** went to press. Much hair was pulled out by the roots and many people narrowly missed the wrath of editor or staff heads in the struggle to meet deadlines. But in the long run, everything came out all right and the staff found they lived up to the meaning of the name **Bobashela** . . . they became "good friends."



ASSISTANT BUSINESS
MANAGER FORTINBERRY

The **PURPLE and WHITE**

OFFICERS

CARL GUERNSEY, RALPH HUTTO

SUTTON MARKS, JERRY FORTINBERRY

RALPH HUTTO, DICK DEVER

Editors-in-Chief

Business Managers

Associate Editors

Jayce Ishee, News Editor; Cris Hall, Feature Editor; Sam Newell, Sports Editor; Ernestine Crisler, Society Editor; Jean Monette, Proof Editor; Jerry Fortenberry, Jim Barwick, Assistant Business Managers; Jean Wynne, Circulation Editor; Weir Conner, Copy Editor.

In the south basement of the library, these future journalists can be found putting all the latest news into print, along with outstanding features and the gossip of the Finger of Scorn and the Classified Ads. Editor Carl Guernsey had a doubly hard job this year as the paper was returned to its pre-war weekly status, but was well aided by assistants Ralph Hutto and Dick Dever and a capable staff. Sutton Marks, in his second year as business manager, made the paper pay for itself. And so a "finger" at the Purple and White for being a successful campus favorite!





NEWS REPORTERS: Frances Anne Beacham, Ann O'Callaghan, Fay Conlee, Frances Johnson, Gene Nettles, Monte Sappington, Elizabeth Yerby.

FEATURE WRITERS: Gene Antly, Lee Baker, Rosanna Brady, Turner Cassity, Campbell Cauthen, Mildred East, Ruth Gray, Osborne Guion, Pat Reed, Julia Williams, Charles Wright.

SPORTS WRITERS: Thomas Guion, Jim McDowell.

TYPISTS: Lee Baker, Carol Blumer, Mignanne Brown, Ann O'Callaghan, Jane Caughran, Elaine Comfort, Frances Johnson, Helen Jolly, Bette McNeese, Barbara Rabertson, Ruth Shanks, Mary Ann Turner, Elizabeth Yerby.

PHOTOGRAPHERS: Bill Clayton, Mike Martinson, Turner Morgan.

BUSINESS STAFF: Betty Jo Atwood, Katherine Carver, Jane Caughran, Frances Crowther, Billy Jacobs, Bobby Mantz, Miriam Martin, Linda McCluney, Betty Jean Ozier, Patti Ann Prather, Billy Prince, Marvin Wiggins, Elizabeth Yerby.

MILLSAPS SINGERS

NIGHTINGALES IN PURPLE AND WHITE

Again this year "Pop" King and his hard practicing array of singers gave the school a Glee Club of which it was justly proud. The perfection of their performance proved the value of those early morning, all afternoon, and half the night practice sessions. However, they were well rewarded with several trips, some of the experiences of which will never be forgotten. Once more the Singers lived up to their old tradition of being the best in the land.

OFFICERS

LEONARD METTS	President
DAVID McINTOSH	Vice-President
MARILYN SANDERSON	Secretary
RICHARD NAEF	Treasurer
JEAN HAUGHTON	Reporter

MEMBERS

First Tenor
 Azlin, Jimmy
 Baker, Wm.
 Billings, Robert
 Falwell, Harry
 Goodsell, Arthur
 Hudson, Dole
 Jardon, Leonard
 Key, Donald
 Storky, Carroll
 Ward, James
 Welker, Conrad
 Youngblood, Bennie
 Youngblood, William

Second Tenor
 Barlow, Hubert
 Beard, Dudley
 Canner, Weir
 Holstan, Wilton
 Lehman, Charles C.
 McKee, Curtiss
 Metts, James L.
 Pearson, Don
 Powell, Joe
 Ray, Bob
 Smith, Calvin
 Stokes, William
 Taland, Fred

William, James Albert
First Bass
 Allen, Som
 Alsworth, Selby
 Amason, Robert
 Andrews, Roi
 Bonney, Henry
 Brondon, Leonard
 Crisler, William
 Crout, William
 Fryant, Gilbert
 George, Greer
 Hudspeth, Charles
 Jenkins, Cecil

Lee, Cloy
 Longmire, William
 McIntosh, David
 Prauty, Charles
 Ridgway, Wallace
 Selah, William
 Turner, Poteat
 Wiggers, Charles
 Wright, Billy
Second Bass
 Bingham, Charles
 Carr, John
 Carruth, Bruce
 Flemming, Gene

Gandy, John
 Hothorn, Robert
 Metts, Leonard
 McEwen, Fred
 Naef, Richard
 Nettles, Gene
 Parter, Ralph
 Price, Floyd
 Roberts, James
 Scott, George
 Wills, William



MEMBERS

First Alto

Attwood, Betty Jo
 Barlow, Daris
 Blumer, Carol
 Bonner, Peggy
 Braun, Carole
 Brent, Mary
 Calmes, Janie
 Comfort, Elaine
 Dasset, Betty
 Dunning, Sue
 Hubbard, Dat
 Leech, Daris
 Leonard, Fannie
 Liming, Darris

Second Alto

Billings, Peggy
 Baozer, Jean
 Bayles, Mary
 Canlee, Fay
 Dement, Betty
 Daty, Dorothy
 Entrekin, Mary Nell
 Hathorn, Amanda Ruth
 Houghtan, Jean
 Martin, Miriam
 Newell, Jane
 Ratcliff, Eva
 Ridgway, Elizabeth

Sandersan, Marilyn
 Lamptan, Elizabeth
 Leep, Virginia
 Legler, Mert
 Singletan, Yvanne
 Stietenrath, Darothy
 Wren, Betty Sue

First Soprano

Applewhite, Ruth
 Barstow, Beverly
 Davis, Betty Jo
 Decelle, Sarah Gene
 Hardy, Penelope
 Halland, Mary Elizabeth
 Hutta, Carol
 Jenkins, Marcie D.
 Knight, Nancy
 Langdan, Linda
 Mass, Mary Alice
 McInturff, Yvanne
 Monette, Jean
 Fravast, Miriam
 Runge, Kathryn
 Scott, Jean
 Scott, Lucy
 Stakes, Marie
 Walker, Evelyn

Second Soprano

Abernethy, Patsy

Ammans, Ann
 Busby, Pat
 Brewer, Betty
 Chang, Ruth
 Crowther, Frances
 Eudy, Mary Olive
 Fax, Jaan
 Hamilton, Betty Clark
 Johnson, Frances
 McDonald, Ruby Ella

McKay, Laura Jean
 Purser, Mary Lynn
 Rhymes, Lynda
 Slater, Caralyn
 Standefer, Fay
 Stebbins, Jane
 Wedig, Ruth
 Yerby, Elizabeth

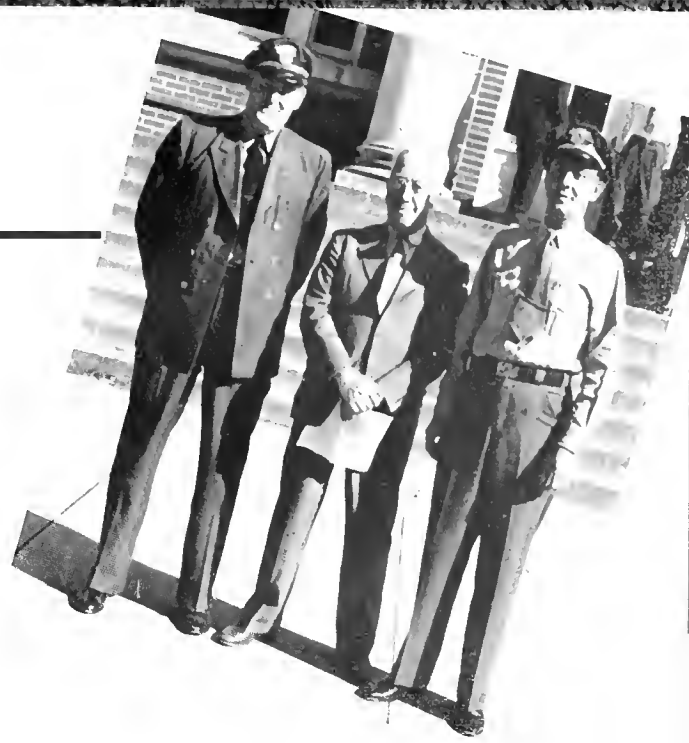



Top Row: Left to Right: Abernethy, Bortlett, Billings, Brewer, Buckley, Corver, Chang . . . Second Row: Charles, Corley, Crout, Crowther, Dorracott, Davis, Howorth . . . Third Row: Hudson, Lee, Liming, McInturff, Medlin, Metts, Moss . . . Bottom Row: Prince, Roy, Robinson, L. Scott, O. Scott, Speights, Turner, Williams.

B E E T H O V E N C L U B

MUSIC MASTERS "PAR EXCELLENCE"

OFFICERS

MARY ANNA MEDLIN	President
BILLY CROUT	Vice-President
MARTHA JEAN LEE	Recording Secretary
DEWEY BUCKLEY	Corresponding Secretary
DORRIS LIMING	Treasurer
JOE MAJURE	Publicity Chairman
MRS. ROBERTS	Sponsor

This is a uniting group for those students who are musically inclined. Their meetings are characterized by programs from their own talent, and the delicious refreshments which accompany good listening have that certain "come hither" appeal.

The BAND



OFFICERS

DONALD KEY	President
BILLY CROUT	Vice-President
JERRY MAYO	Secretary-Treasurer
JULIAN PRINCE	Reporter

THEY BRING OUT THE SPIRIT IN FOOTBALL FANS

After a lapse of several years during the war, Millsaps' musical life has been rejuvenated by the reorganization of the band. The quality of the band as a whole is found in the excellence of its members, and in the expression of good music emanating from the many instruments.

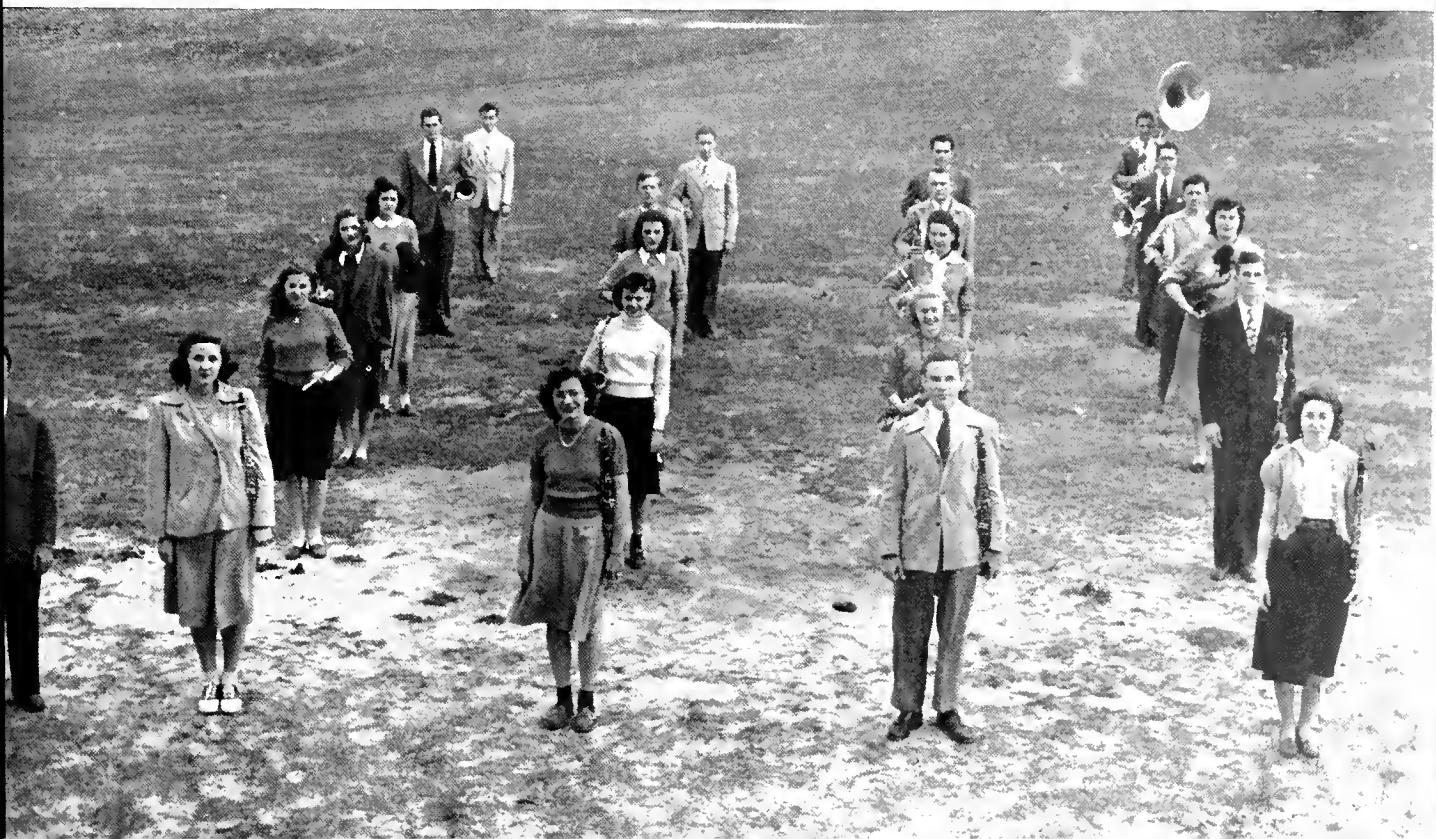

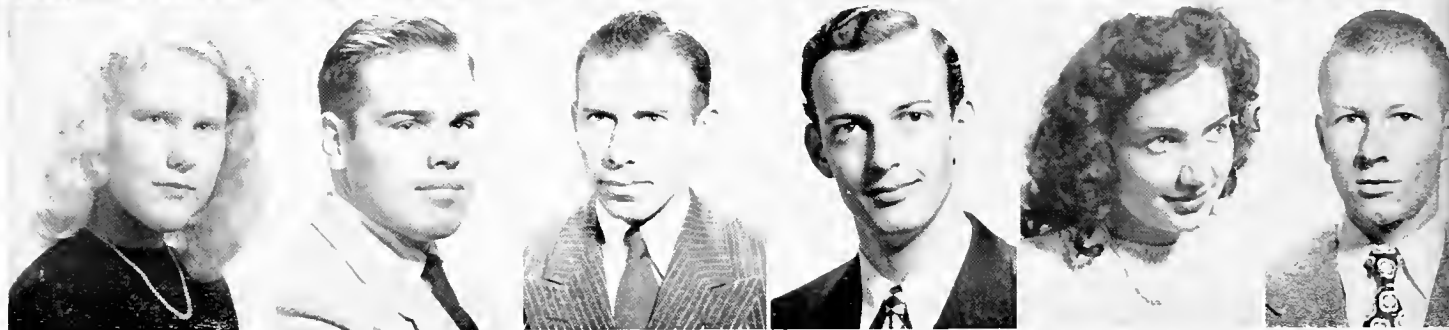
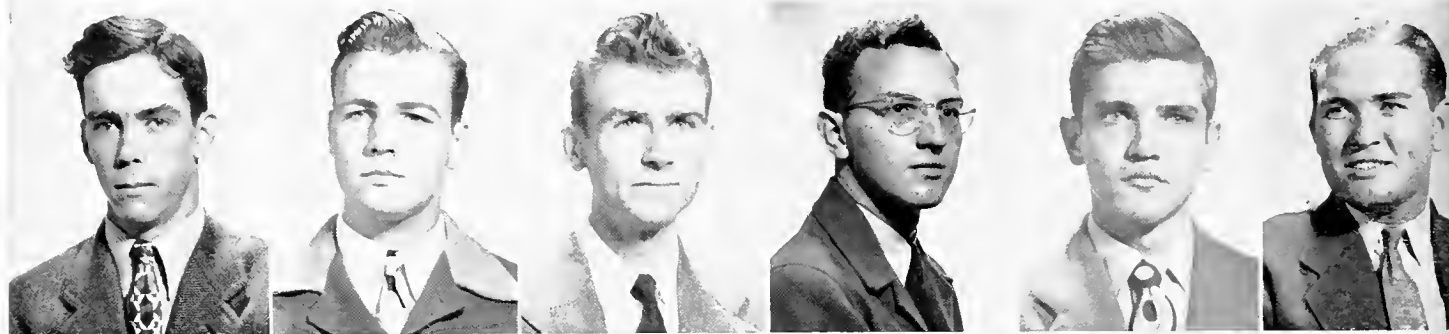

Top Row: Left to Right: Allen, Boker, Carter, Goodman, Guernsey, Hutto
Moddax, Nobors, Nettles, Norwood, Ratliff.

Bottom Row: Liphom,

D E B A T E C L U B

THEY ARGUE FOR BREAKFAST, DINNER AND SUPPER

Many of the best speakers and thinkers of the school are found in the most active organizations. From this group come the debate teams that represent Millsaps in inter-collegiate "squabbles," and they do mighty well, too. The debaters work long and hard, but oddly enough seem to enjoy it.

FORTH



RELIGIOUS GROUPS

JULY - AUGUST 1947

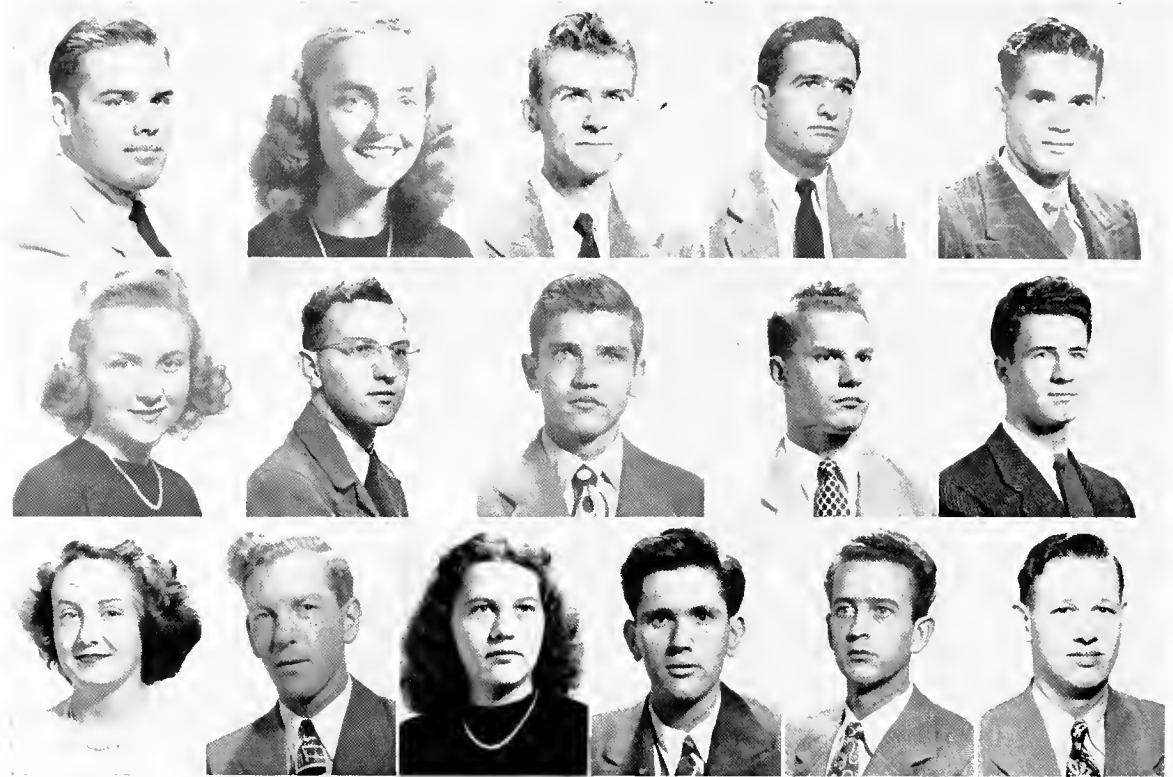

Top Row: (Left to Right): Maddox, Liming, Carter, Blount, Clarke . . . Middle Row: Emmerich, Goadmon, Guernsey, Lehman, McIntosh . . . Bottom Row: Roberts, Russell, Stockton, Thigpen, Wright, Zander.

CHRISTIAN COUNCIL

OUR GUIDING LIGHT IN RELIGIOUS EMPHASIS

OFFICERS

GEORGE MADDOX	President
BILL JONES	Vice-President
DORRIS LIMING	Secretary
BILL CARTER	Treasurer
DR. FLEMING, DR. RIECKEN, DR. SMITH, PROF. WROTEN	Faculty Advisors

The Christian Council is the organization that sponsors all religious activities on the campus. Through its efforts, the character of the Millsaps student is guided along the right path. Highlights on the year's calendar were the highly successful Religious Emphasis Weeks and the Christian Student Fellowship Drive.

MINISTERIAL LEAGUE

FUTURE LEADERS TO SPIRITUAL REALMS

OFFICERS

DELWIN THIGPEN, JR.	President
JOHN SUTPHIN	Vice-President
FRANK BROWN	Secretary-Treasurer
DR. FLEMING	Counselor
JAMES S. CONNER, JIM WROTEN, DR. SMITH	Advisors

In this versatile group of future ministers we find many of the campus leaders. They not only head the student body in religious activities but also display remarkable zeal in all fields. Maddox and McIntosh are two shining examples of the fact that our ministerial students can do more than preach.

Top Row: Left to Right: Atkins, Appleby, Blaunt, Brown, Conerly, Chorles, Clarke, Hudson
 Second Row: Horris, Holston, Johnson, Lee, Liming, McIntosh, Miller, Mortin
 Third Row: Maddox, McCrory, Porker, Porter, Price, Perrott, Russell, Stokes, Stewart
 Bottom Row: Tolond, Tillman, Thigpen, Woodward, Watts, White, B. Youngblood, W. L. Youngblood, W. Youngblood.

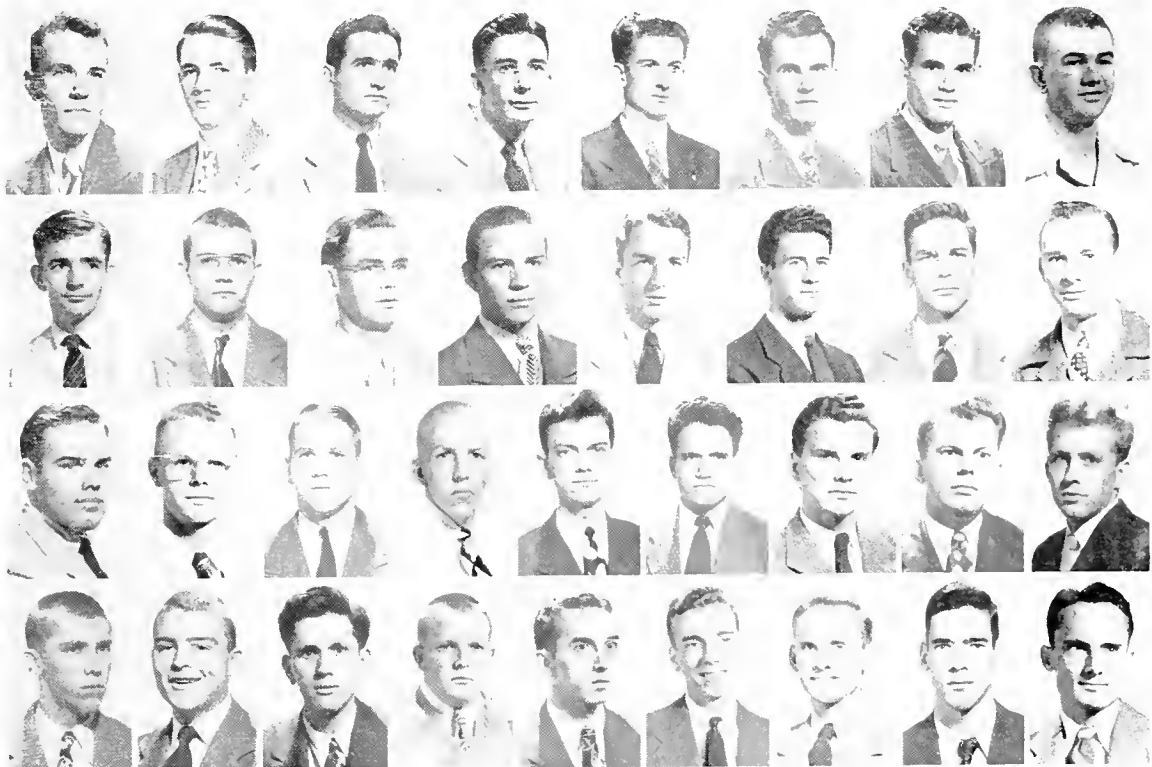

The W E S L E Y A N

Y O U N G M E T H O D I S T S A T W O R K

Made up of the interested Methodist students, this somewhat new organization has started great strides. It sponsors many activities which are carried out by the students themselves. Two of the projects included in their curriculum are the distribution of the student magazine **Motive** and the selection of summer caravan members.

OFFICERS

HENRY BLOUNT	President
FRANCES GRAY	Vice-President
ANN STOCKTON	Secretary
WALLACE RUSSELL	Treasurer
BOBBIE GILLIS	Program Chairman
ANNA COLEMAN	Publicity Chairman
DR. And MRS. STURDIVANT	Counselors

G R O U P . . .

MEMBERS

Abernethy, Patsy
Appleby, William
Arbuckle, Gwendolyn
Borlow, Doris Ann
Borlow, Hubert Lee
Barstow, Beverly
Bending, Lois
Billings, Peggy
Billings, Robert
Blount, Henry
Boyles, Mory Virginia
Brewer, Christine
Chong, Ruth
Fleming, Dr. Bond
Gray, Frances

Gillis, Bobbie
Guion, Doris
Horris, Billy
Hoys, Carolyn
Holston, Wilton
Howard, Louise
Hubbord, Dot
Hudson, Lavonne
Hunt, Brunner
Johnson, Cloude
Johnson, Frances
Myers, Marjorie
Neill, John
Powell, Joe
Rondle, Charles

Rife, Patricia
Rimmer, Kathryn
Russell, Wallace
Scott, Lucy
Scott, Onie
Singleton, Yvonne
Stackton, Ann
Turner, Mary Ann
Watts, Everette
Coleman, Anno
Conerly, Bob
Crout, Billy
Crowther, Frances
Emmerich, Ida Fae
Estes, Carolyn

Felder, Carl
Janes, Audrea
Jones, Bill
Katzes, Robert
Leech, Doris
Liming, Dorris
Mortin, Lomor
McCluney, Linda
Williams, Julia
Woods, Ann Elizabeth
Yerby, Elizabeth
Youngblood, Bennie
Youngblood, Haward
Youngblood, Wesley
Youngblood, William Lee



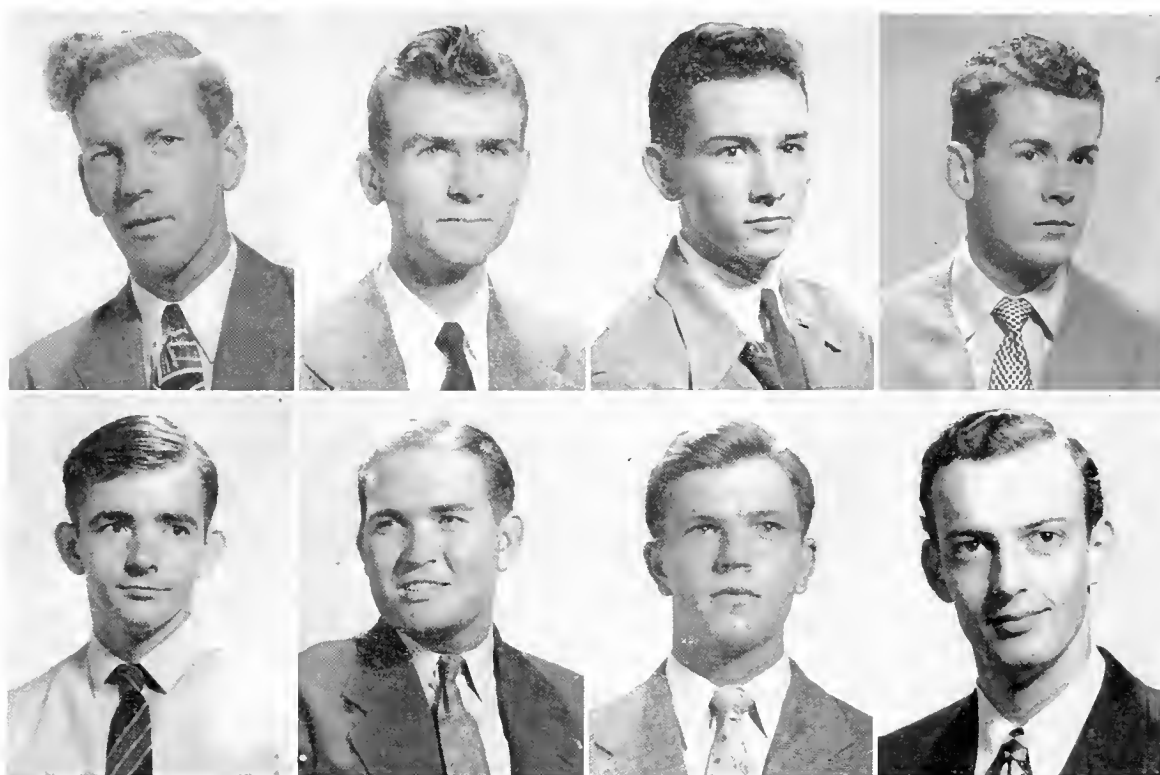

Top Row: (Left to Right): Russell, Carter, Crout, Egger

Bottom Row: Harris, Hutto, Neill, Nettles.

Y. M. C. A.

A N I N S P I R A T I O N T O E V E R Y O N E

OFFICERS

WALLACE RUSSELL

President

BILL JONES

Vice-President

JOHN WOFFORD

Secretary-Treasurer

DR. N. B. FLEMING, REV. J. D. WROTEN

Advisors

The cabinet is a group of select YMCA personalities who officially and unofficially run the Y. The Campus Handbook and Vespers, sponsored jointly with the YW, are just a couple of their worthwhile activities. Their programs are varied and interesting. Important this year was the formation of a Hospitality Club within the Y.

Y. W. C. A.

THEY SPREAD CHEER ON THE CAMPUS AND OFF

OFFICERS

ANN STOCKTON	President
LOIS BENDING	Vice-President
FRANCES GRAY	Secretary
IDA FAE EMMERICH	Treasurer
MRS. H. P. STURDIVANT, MRS. N. B. FLEMING	Sponsors

One of the most worthwhile organizations, the Y has added much to campus life. Notable among their achievements are the annual parties for the orphans, which are always a big success; the Social Mixer for the frosh when school begins; interesting and timely programs. Together with the YM, they put out the helpful Handbook and sponsor Vespers each evening.

Top Row: (Left to Right): Stockton, Bending, Gray, Emmerich, Abernethy, Bain
Gillis, Lamptan, Leonard, Liming, Medlin, Ozier.

Bottom Row: Chang,

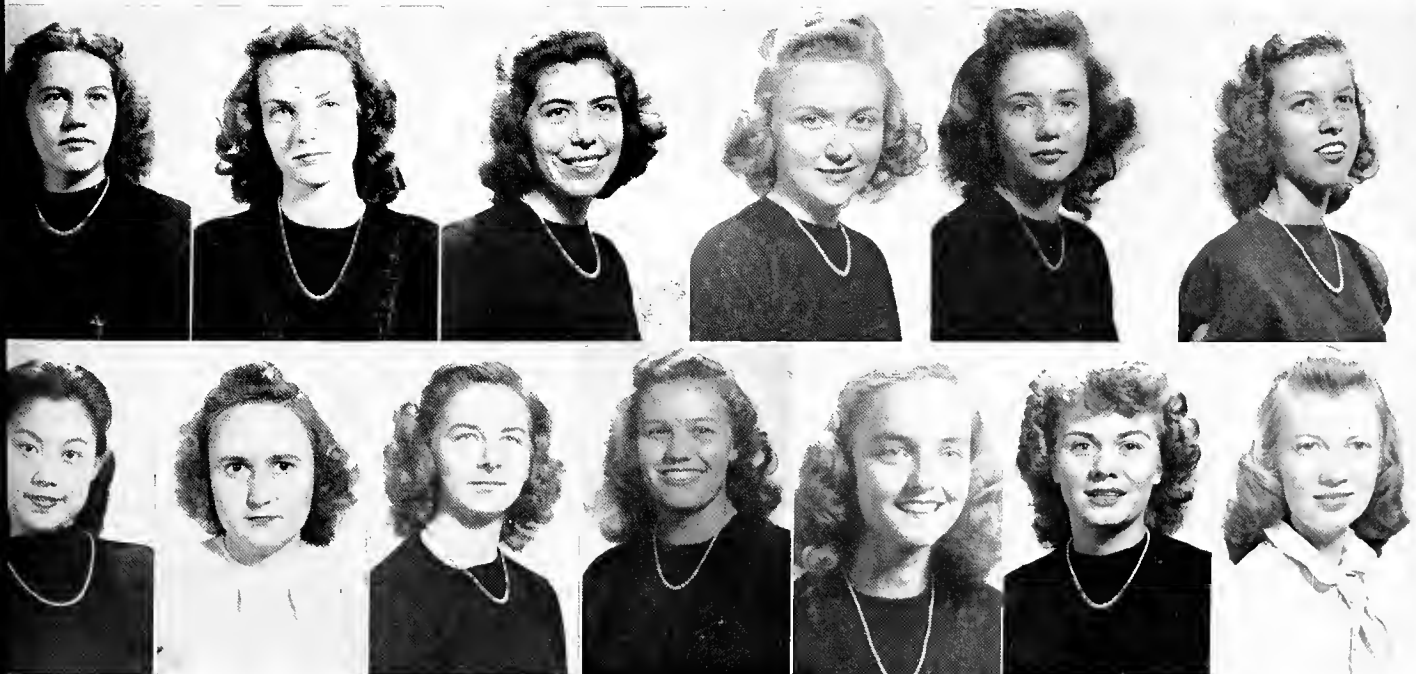

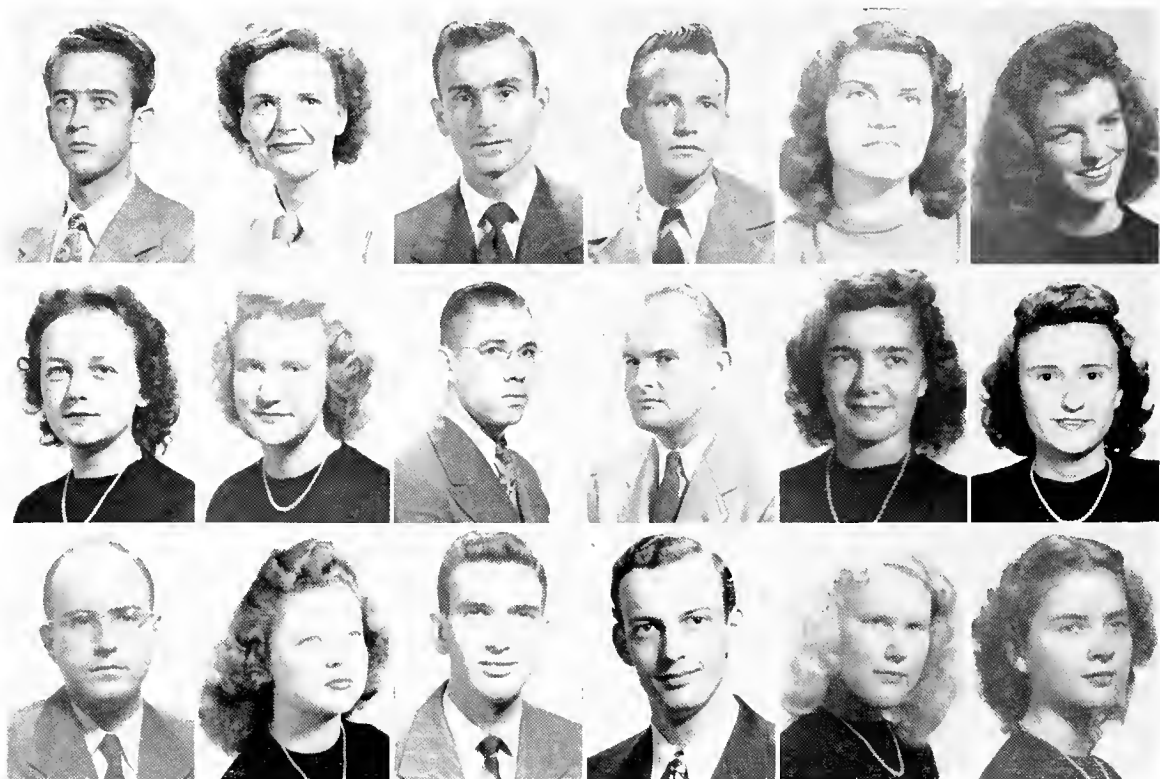

Top Row: Left to Right: Wright, Lee, Miller, Shotts, Conlee, Coleman Middle Row: Stebbins, Bonner, Minnis, Puckett, East, Abel Bottom Row: Mantz, McNeese, Cooper, Nettles, Lipham, Oakes.

BAPTIST STUDENT UNION

IN UNION THERE IS STRENGTH

OFFICERS

CHARLES WRIGHT	President
MARTHA JEAN LEE	First Vice-President
TOMMY BOSWELL	Second Vice-President
EDWARD MILLER	Third Vice-President
CARROLL STARKEY	Secretary
RALPH SHOTTS	Treasurer
PROF. ROBINSON	Faculty Advisor

A week never passes without the notice on the bulletin board of the B. S. U.'s meeting. This organization for Baptist students helps to orientate Baptist freshmen. Organized as a sister group to the Methodists' Wesleyan Group and offering fellowship and inspiration to the Baptists, this is really a fine organization which practices its preachings.

CANTERBURY CLUB

THE UP AND COMING EPISCOPAL GROUP

OFFICERS

CHARLES LEHMAN
 JOHN GADDIS
 BETTY CLARK HAMILTON
 FANNY BUCK LEONARD
 MR. RUSSELL

President
 Vice-President
 Secretary
 Treasurer
 Spansor

The Canterbury Club is a college organization of Episcopal students, founded on worship, study, service, giving, unity, and evangelism. The Millsaps chapter is associated with St. Andrew's Parish. Although a young group on the Millsaps campus, being first organized in 1946 with Bill Maute as president, the Canterbury Club is fast making itself a vital, active, firmly established tradition.

Top Row: Left to Right: Armstrong, Batton, Berbette, Charles, Dossett, Fowler, Gaddis
 Middle Row: B. Groves, T. Graves, B. Hamilton, R. Hamilton, Jeffroys, Latham, Lehman . . . Bottom Row: Leonard, Monette, Ragland, Robinson, Sanford, Stietteroth, Williams.





Top Row: Left to Right: Anger, Cose, Chance, Cunningham, Darracott . . . Middle Row: Leep, Marcum, Marks, Metts, O'Brien . . . Bottom Row: Railsback, Sours, Thompson, Williams, Wills, Zander.

DISCIPLE FELLOWSHIP CLUB

ONE FOR ALL AND ALL FOR ONE

OFFICERS

HENDRICK ZANDER	President
MARY ELLEN CASE	Vice-President
VIRGINIA DARRACOTT	Secretary-Treasurer

This is the newest of the religious groups on the campus. It is composed of students of the Christian Church, who in their second year have set quite a record. Notable among their worthy accomplishments is the founding of a Sunday School class for college students.

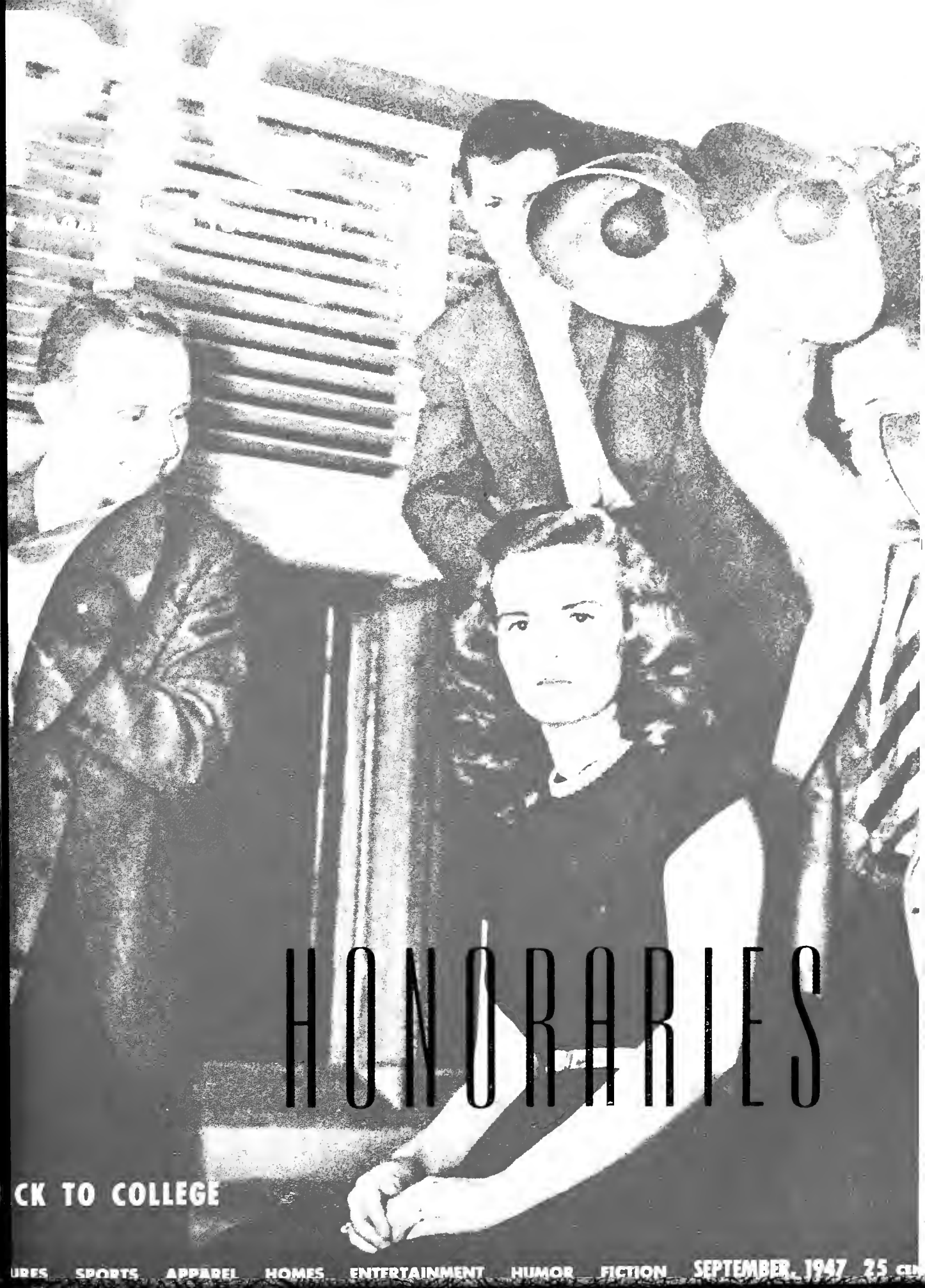

HONORARIES

BACK TO COLLEGE



Top Row: Left to Right: O'Brien, Bishop, Carter

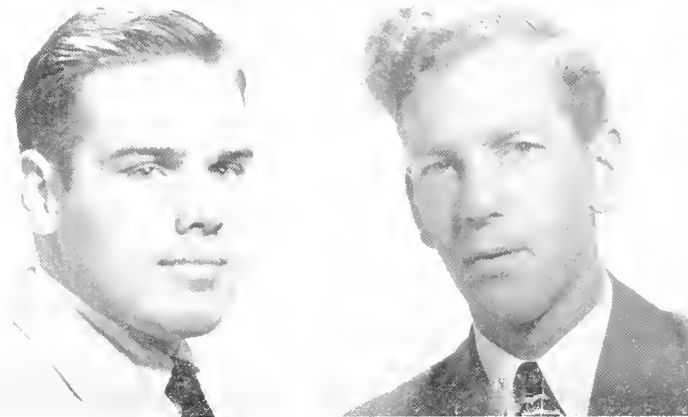

Bottom Row: Moddox, Russell.

OMICRON DELTA KAPPA

THOSE TO WHOM HONOR IS DUE

OFFICERS

NED O'BRIEN

President

PROF. FERGUSON, DR. MOORE, DR. SMITH,

DR. WHARTON

Faculty Members

When you see the flash of that gold key, you know that he is really a "Big Man on the Campus." That means he is a true leader in scholarship, athletics, and all types of activities. The national organization was founded at Washington and Lee University in 1914.

S I G M A L A M B D A

C A M P U S P R O B L E M S A R E T H E I R M E A T

OFFICERS

LEELA FRANCES BERRYHILL	President
ANN PORTER	Vice-President
LOIS BENDING	Secretary-Treasurer
MIRIAM ROBERTS	Historian
MRS. COBB, MRS. GOODMAN, MRS. STONE	Faculty Members

With a characteristic of being able to handle any problem and handle it well, Sigma Lambda has done nobly. It recognizes student leadership in scholarship and in the various activities of the school. To be tapped into Sigma Lambda is the highest honor that can be received by a Millsaps co-ed in the scope of honorary organizations.

Top Row: Left to Right: Bending, Berryhill, Hamilton

Bottom Row: Porter, Roberts, Stockton.



WHO'S WHO *in* AMERICAN Colleges and Universities

THE CHOSEN AMONG OUR LEADERS

The true campus leaders are found in this limited and quite select group. One must be "tops" in almost every field of the school to attain the honor of membership in Who's Who. Here is an enviable reward to the deserving leaders of the year on the campus.

Top Row: Left to Right: Bending, Berryhill, Bishop, Fisher, Guernsey, Hamilton
Lompton, Moddox, O'Brien, Russell, Stockton.

Bottom Row: Jackson,



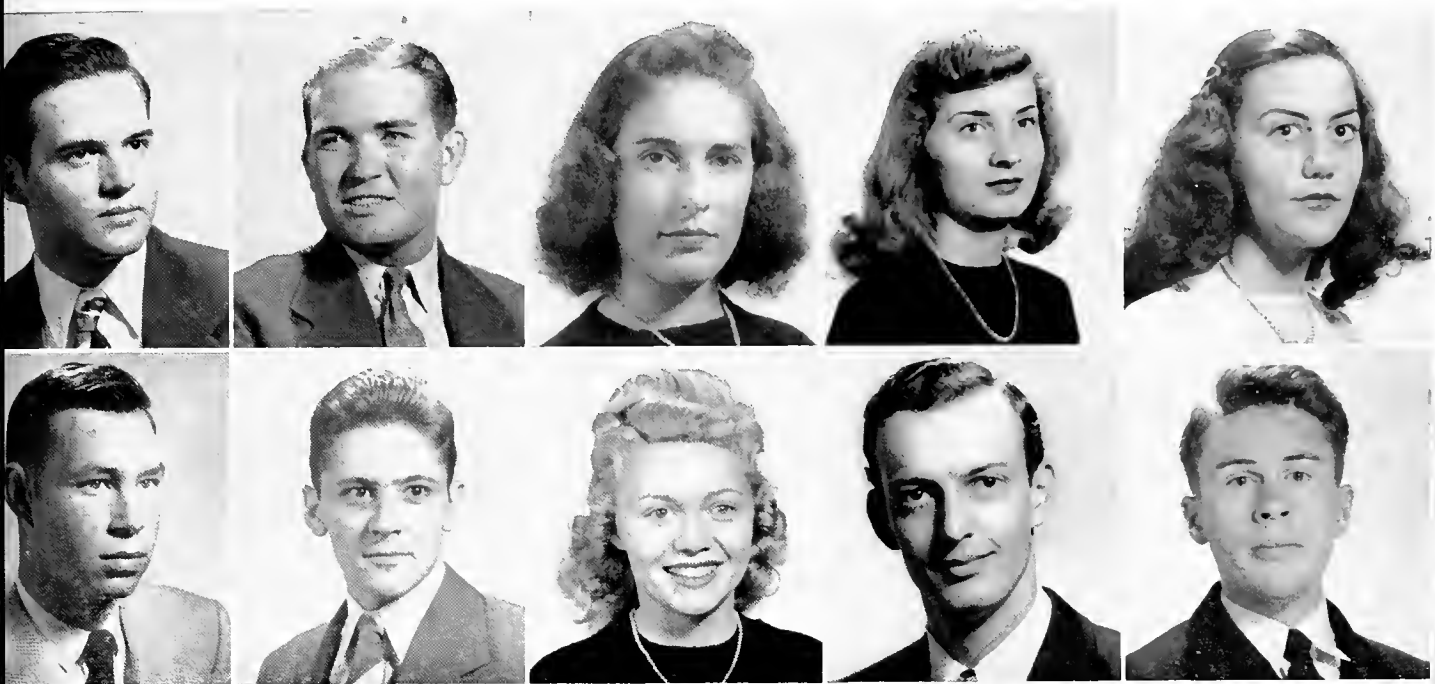

Top Row: Left to Right: Goss, R. Hutto, C. Hutto, Blumer, Eastmon
Moyo, Nettles, Roy.

Bottom Row: Fortinberry, Gunn,

ALPHA PSI OMEGA

BARRYMORE HAS NOTHING ON THEM

OFFICERS

LANCE GOSS	President
RALPH HUTTO	Vice-President
CAROL HUTTO	Secretary-Treasurer
PROF. HARDIN, DR. WHITE	Faculty Sponsors

Alpha Pi of Alpha Psi Omega praved anew its tradition of being one of the mast active honoraries on the campus. Led valiently by "Sir Lance" Goss, these stars of the stage provided the school with dramatic performances of excellent quality. This organization should well be applauded for discovering and improving the dramatic talents of the students. "Dear Ruth" was one play boosted by this group and exhibited the best in amateur dramatics.



Top Row: Left to Right: Brady, Buckiey, Crout, Cunningham, Harris
Sonderson, Stockton, Dobbs.

Bottom Row: Lehmon, Prather,

ETA SIGMA PHI

WITHOUT THEM, ROMAN CULTURE WOULD SUFFER

OFFICERS

HARRY H. CUNNINGHAM	President
DEWEY BUCKLEY	Vice-President
ANN STOCKTON	Secretary
MARILYN SANDERSON	Treasurer
BILLY CROUT	Sergeant-at-arms
MRS. COBB, MRS. COULLET, MISS CRAIG, MR. FERGUSON, DR. HAMILTON, MR. SANDERS, DR. SMITH	Faculty Members

Students of the classics who achieve a B average for three semesters in their chosen language are eligible for membership in Eta Sigma Phi. The meetings are held, apparently, at the suggestion of the Muses. The Greeks had a word for some things, but it would have taxed their vocabulary to describe the annual Eta Sigma Phi banquet.

INTERNATIONAL RELATIONS CLUB

T H E Y A R E A T H O M E A B R O A D

OFFICERS

LEELA FRANCES BERRYHILL President
GRACE EDWARDS Vice-President
NED O'BRIEN Secretary-Treasurer
PROF. FERGUSON, PROF. HARDIN, DR. MOORE,
DR. WHARTON Faculty Members

This group of students is the authority on civilization past and present. They can tell you the meaning of the Tenth Amendment or explain the latest bill brought up in Congress, and are outstanding for their excellence in history and economics.

Top Row: Left to Right: Armstrong, Berryhill, Carter, Emmerich, Fox
Guernsey, O'Brien, Russell.

Bottom Row: Fortinberry,

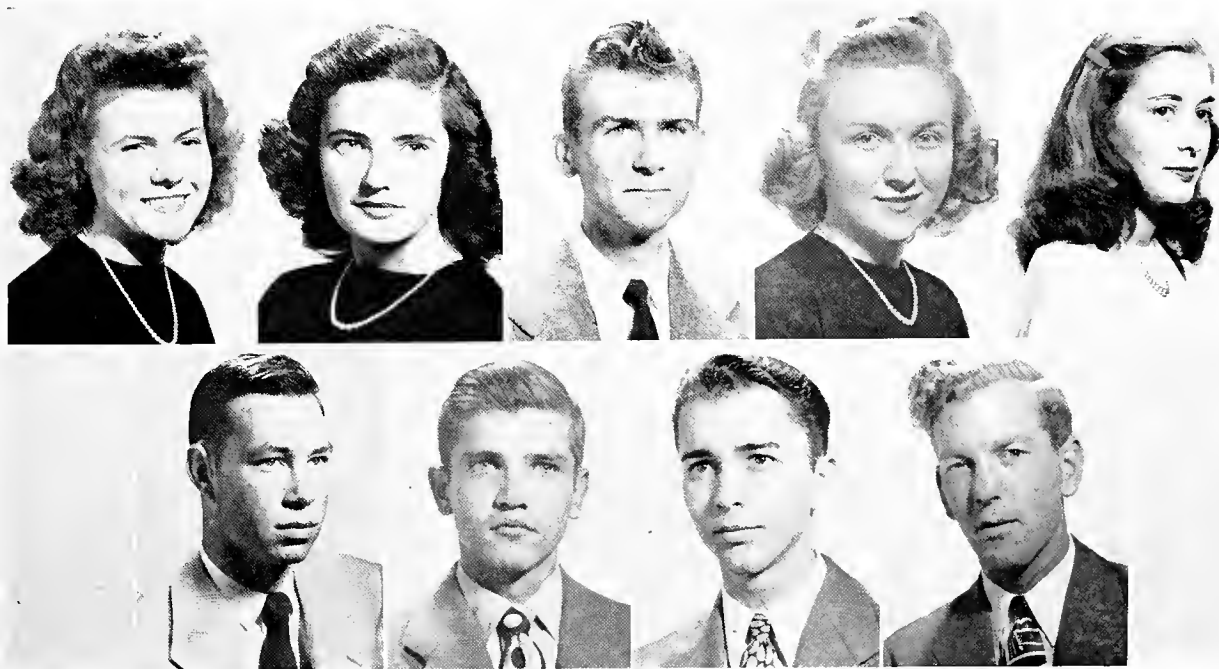

ALPHA EPSILON DELTA

THE EINSTEINS AND CURIES OF 1955

OFFICERS

CLYDE GUNN	President
DEAN CALLOWAY; CHARLES HOGUE	Vice-Presidents
BETTY CLARK HAMILTON	Secretary-Treasurer
DICK DEVER	Reporter-Historian
PROF. GALLOWAY, DR. PRICE, DR. PRIDDY, DR. RIECKEN, DR. STURDIVANT	Faculty Members

Alpha Epsilon Delta, national pre-medical fraternity, includes the most promising doctors-to-be in a school well known for its science department. The chapter this year sponsored the physical examinations given to all new students. Gunn yields the gavel, and Hamilton is chief note-taker for these scientists.

Top Row: Left to Right: Gunn, Calloway, Hamilton, Dever, Bishop
Morgan, Stebbins, Brandon

Middle Row: Cowan, Hogue,
Bottom Row: Holmes, Lee, Phillips, Rodford, Wood, Wright.





Top Row: Left to Right: Graves, Eastman, Gray, Bain, Bending
Williams, Abel, Fisher

Middle Row: Berryhill, Lampton,
Bottom Row: Fax, Hays, Myers, Newell, Price Shumaker.

KAPPA DELTA EPSILON

MILLSAPS' CONTRIBUTION TO THE CHILDREN OF TOMORROW

OFFICERS

TRULY GRAVES	President
ETHEL EASTMAN	First Vice-President
FRANCES GRAY	Second Vice-President
ADA MAE BAIN	Secretary
LOIS BENDING	Corresponding Secretary
MARY FRANCES MEADOWS	Treasurer
PROF. HAYNES	Sponsor

A national honorary fraternity for those co-eds who are our future educators, KDE is under the efficient sponsorship of Professor Haynes. Their conventions are famous, and they strive to encourage higher standards of scholastic leadership.



Top Row: Left to Right: Armstrong, Berryhill, Bizzell, Brewer, Butler
 Middle Row: Corver, Cowan, Hutto, Lompton, Medlin
 Bottom Row: Moore, Pittmon, Porter, Reed, Robertson, Standefer.

M A J O R E T T E C L U B

THEY SHOW WHAT BEAUTY, BRAINS, AND BRAWN CAN DO

OFFICERS

- | | |
|----------------------|-----------------------------------|
| CATHERINE ARMSTRONG | President |
| MARY ELIZABETH COWAN | Vice-President |
| KATHRYN CARVER | Secretary-Treasurer |
| BARBARA ROBERTSON | Intramurals Manager |
| MARY ANNA MEDLIN | Representative To Women's Council |

Combining beauty, brains, and brawn, this group of girls plays an important part on the campus by giving recognition to those girls outstanding in the sports field. They sponsor girls' intramurals and the annual Stunt Night.

' ' M ' ' C L U B

W H A T W O M E N D R E A M A B O U T

OFFICERS

JAY JACKSON
 VAN STEWART
 OTIS PIGOTT
 GEORGE MADDOX
 COACH BARTLING

President
 Vice-President
 Secretary-Treasurer
 Reporter
 Spansar

To advance the interests of athletics and athletes, to pramate high standards of scholarship, to represent the college warthily, to exemplify spartsmanship and caourage in victory and defeat — to these principles the "M" Club of Millsaps College is dedicated.

Top Row: Left to Right: Davis, Carr, Christmas, Clay, Jackson, Maddox
 Middle Row: McIntosh, Mann, Pigatt, Russell, Rush, Sills
 Bottom Row: Stokes, Stewart, Wade, White, Winans, Martinson.

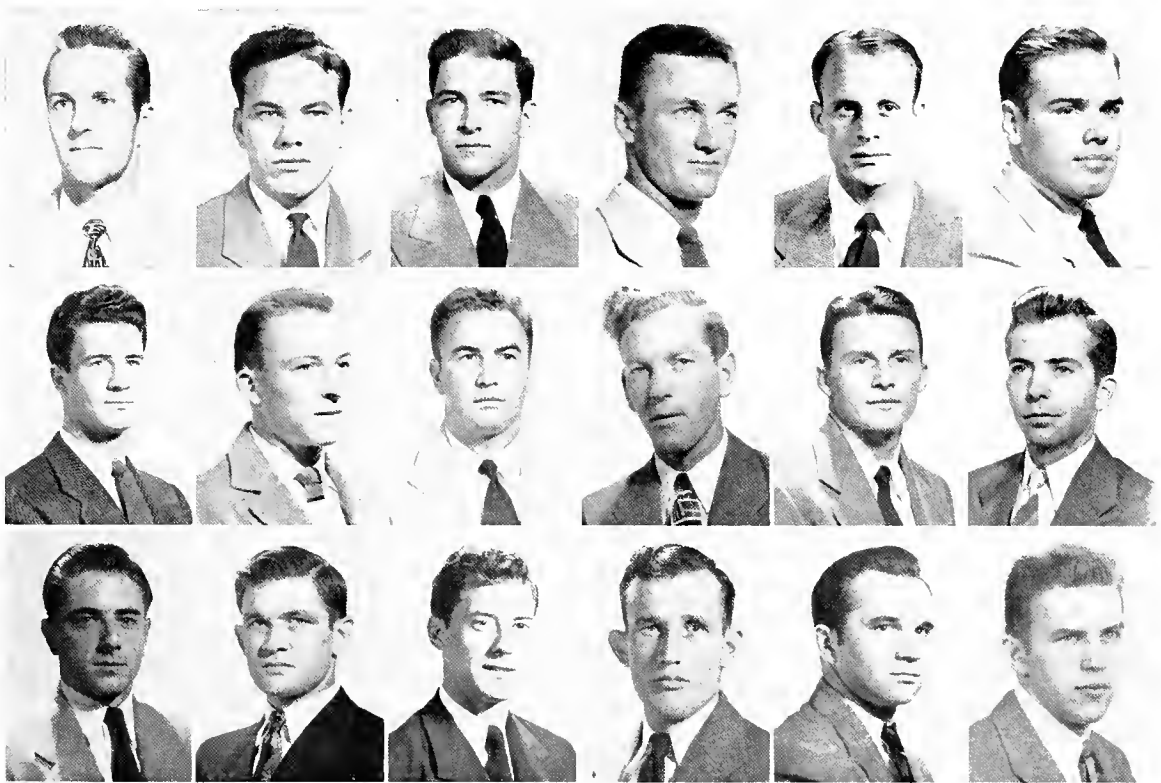



Top Row: Left to Right: Hamilton, Patrick, Fisher

Bottom Row: Holl, Pullen, Roberts.

C H I D E L T A

THE "FEMMES FATALES" OF PEN AND INK

OFFICERS

BETTY CLARK HAMILTON

JOYCE PATRICK

GLORIA FISHER

MRS. STONE, MISS CRAIG, MRS. GOODMAN

President

Vice-President

Secretary

Faculty Members

Chi Delta is the women's honorary literary sarrarity which seeks to promote and perpetuate a genuine interest in literature. At monthly meetings, selections campased by the m e m b e r s themselves are read, varius classics and authars are discussed, and speakers sametimes are invited. Ta became a member of Chi Delta, one must show a talent for creative writing and a keen admiration far the beauty found in all great literature.



G R E E K S

The
FRATERNITY MONTH
JANUARY 1947



Top Row: Left to Right: Ammons, Bending, Berryhill, Hamilton

Bottom Row: Houghton, Medlin, Patrick, Porter.

WOMEN'S PAN-HELLENIC

MIDNIGHT SESSIONS, RUSH WEEK, TEAS . . . ALL FOR HARMONY

OFFICERS

LEELA FRANCES BERRYHILL	President
ANN PORTER	Vice-President
BETTY CLARK HAMILTON	Secretary
LOIS BENDING	Treasurer
MRS. MARY STONE	Faculty Advisor

Women's Pan-Hellenic is the organization which controls the feminine half of the Millsaps Greek Letter world. Composed of two members from each of the four national Pan-Hellenic sororities on the campus, it makes the rushing rules and carries them out. At the beginning of each year, Women's Pan-Hellenic sponsors a tea for the rushees, thus providing an example of the co-ordination of sororities that the group seeks to achieve.

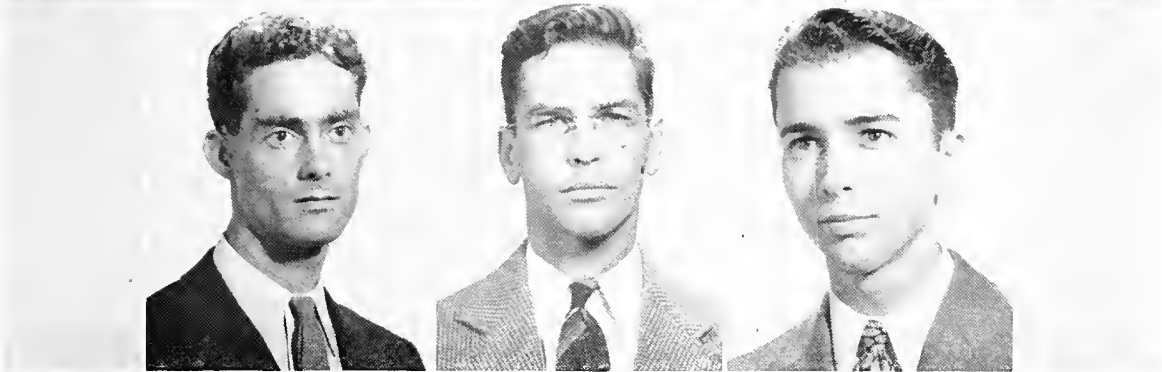
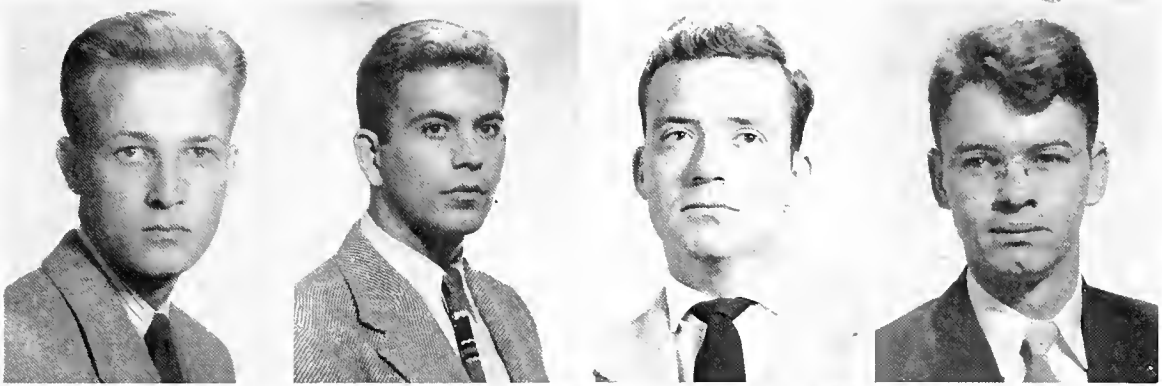

Top Row: Left to Right: McWilliams, Longmire, Hogue, Calloway . . . Bottom Row: Folwell, Miller, O'Brien.

MEN'S PAN-HELLENIC

THEY RAISE GUIDEPOSTS FOR FRAT LIFE

OFFICERS

GEORGE McWILLIAMS

BILL LONGMIRE

CHARLES HOGUE

President

Vice-President

Secretary-Treasurer

Fraternal spirit and social harmony among the fraternities are the goals of Men's Pan-Hellenic. It is composed of two representatives from each fraternity who make the rules that govern rush week, socials, and inter-fraternity relationships. Their rule is firm but achieves much in promoting better relations and good sportsmanship in all fraternity dealings.

Founded—University of Missouri, December 12, 1888.

Established at Millsops—September 1, 1926

Colors: Ruby and Pink

Flowers: Richmond and Killarney Roses

Publication — "The Urn."

Here Betas, there Betas, everywhere Betas, or so it seems, as these girls have been more than busy this year. Prominent Berryhill, who heads many campus organizations, and Lampton, who is president of Women's Council, were listed in Who's Who. Myers, Price, and Hays were topped by KDE. Blumer was a member of the "Dear Ruth" cast. Berryhill was elected secretary-treasurer of the student body and also of the senior class. Medlin and Liming were also class officers. The boys were entertained at a Southern Ball. Jean-clad Betas scrubbed and polished for days as they moved into their chapter apartment on Congress Street. The Betas also visited the Charity Hospital each week.

MEMBERS

Armstrong, Catherine
Berryhill, Leela Frances
Bizzell, Polly
Blumer, Carol
Braun, Carole
Collins, Lucy
Comfert, Elaine
Cowan, Mary E.
DeWees, Fcye

Hays, Carolyn
Lampton, Elizabeth Ann
Liming, Darris
Martin, Miriam
Mayo, Jerry
McDonald, Rubye Ella
McKay, Laura Jean
Medlin, Mary Anna
Myers, Dot

Shanks, Ruth
Williams, Joyce
Brawn, Mignonne
Coleman, Anna
Jones, Creath
Lipham, Dorothy Jean
Monette, Jean
Prince, Ella Guy
Robinson, Sue

Garber, Betty
Gray, Frances
Gregory, Juanita
Newell, Jane Ellen
Prather, Patti Ann
Price, Sammie
Sanford, Bettye
Skinner, John Effie
Speights, Nala Jean



OFFICERS

LEELA FRANCES BERRYHILL President
ELIZABETH ANN LAMFTON Vice-President
LAURA JEAN MCKAY . Recording Secretary
MIRIAM MARTIN . Corresponding Secretary
KATHRYN CARVER Treasurer
SAMMIE PRICE Warden

BETA SIGMA OMICRON

ALPHA ZETA CHAPTER

Top Row: (Left to Right): Armstrong, Berryhill, Bizzell, Blumer, Collins, Comfort, Cowan . . . Second Row: DeWees, Garber, Gray, Gregory, Hays, Lampton, Lining . . . Third Row: Martin, Mayo, McDonald, McKay, Medlin, Myers, Newell . . . Fourth Row: Prather, Price, Shanks, Williams, Brown, Coleman, Jones . . . Fifth Row: Lipham, Monette, Prince, Robinson, Sanford, Skinner, Speights.



Founded — University of Arkansas, April 5, 1895.

Established at Millsaps — March 31, 1934.

Colors: Cardinal and Straw.

Flower: White Carnation.

Publication — "The Eleusis."

This year the Chi O's have managed to hold fast to their traditions of brains plus beauty. Jean Houghton, Sis, and Lucy were among this year's debutantes, Lucy being the president of the group. Lou Kern was selected Freshman Queen and Freshman Cheerleader; Sis, Porter, and Truly represented our ranks in the honoraries. Dossett was a beauty, while Ragland, Rhymes, and Corley were favorites. Houghton turned dramatic and walked off with the lead in "Dear Ruth." In a mad seige of pinnings, Lucy, Linda, Janie Calmes, and Dot Doty snagged one apiece to tie down the men in their lives, while at Christmas, Truly took the fatal step and promptly began to burn her hands cooking for Jack.

MEMBERS

Adcack, Agatha
Botton, Virginia Ann
Brewer, Betty
DeCelle, Cornelia
Dossett, Betty
Dunaway, Mary
Fax, Janet
Fax, Jaan
Graves, Truly
Parter, Ann

Roberts, Miriam
Stietenrath, Dot
Williams, Bettyanne
Grayson, Patty
Gray, Ruth
Beacham, Frances Ann
Calmes, Janie
Caughran, Jane
Fairly, Ann
Jenkins, Marcie D

Kern, Betty Lou
Latham, Frances
Leep, Virginia
Phillips, Fally
Purser, Mary Lynn
Ragland, Margaret
Rankin, Emmadean
Haughton, Jean
Legler, Mert
Laffin, Frances

McKinnon, Nadine
Carley, Carolyn
Davis, Betty Jo
DeCelle, Sarah Gene
Doty, Dot
Rhymes, Linda
Robinson, Lucy
Stakes, Marie
Williams, Betty Ann



OFFICERS

ANN PORTER	President
JANET FOX	Vice-President
TRULY GRAVES	Secretary
MIRIAM ROBERTS	Treasurer
BETTY DOSSETT	Pledge Trainer
CORNELIA DeCELLE	Correspondent

CHI DELTA CHAPTER

CHI DELTA CHAPTER

Top Row: (Left to Right): Adcock, Batton, Brewer, C. DeCelle, Dossett, Dunaway, Janet Fox . . . Second Row: Joan Fox, Groves, Haughton, Legler, Loflin, Porter, Roberts . . . Third Row: Stietenroth, B. Williams, Gray, Beacham, Calmes, Caughran, Corley . . . Fourth Row: Davis, S. Decell, Doty, Fairly, Jenkins, Kern, Latham, Leep . . . Fifth Row: Phillips, Purser, Rogland, Rankin, Rhymes, Robinson, Stokes, B. A. Williams.



Founded — Virginia State Normal College, October 23, 1897.

Established at Millsaps — September 26, 1914.

Colors: Green and White.

Flower: White Rose.

Publication — "Angelos of Kappa Delta."

The girls of the diamond shield once again filled a year with activities and honors. They celebrated their golden anniversary with a reception for the faculty and students. Their dates were entertained in the Kappa Delta Garden of Dreams with a fairyland theme. Sanderson, Swartwout and Ammons were on the list of beauties. Applewhite and Swartwout won dramatic honors in "Dear Ruth." Tennant helped cheer us to victory as a cheerleader. Ridgway was elected secretary of the freshman class. But the most exciting happening of the year was actually getting the house papered.

MEMBERS

Abernethy, Patsy
Ammons, Ann
Applewhite, Mitchie
Atwood, Betty Ja
Betha, Ann
Bell, Barbara
Bending, Lois
Caldwell, Mary Ann
Emmerich, Ida Fae
French, Bobbye

Hall, Clarissa
Hutto, Carol
Jolly, Helen
Leonard, Fannie Buck
Meadows, Mary Frances
Pullen, Lulu
Sanderson, Marilyn
Simmons, Amelia
Simmons, Gene
Stebbins, Jane

Tennant, Mary LeGrande
Weems, Betty
Canlee, Faye
Dement, Betty
Dunning, Sue
East, Mildred
Estes, Carolyn
Hutchinson, Mary Evelyn
McNeese, Bette
Oakes, Patsy

Provost, Miriam
Ridgway, Elizabeth
Runge, Kathryn
Hathorn, Amanda
Halland, Mary Elizabeth
Banner, Peggy
Coleman, Betty June
Swartwout, Gene
Wren, Betty Sue



OFFICERS

LOIS BENDING President
BETTY WEEMS Vice-President
IDA FAE EMMERICH Secretary
AMANDA HATHORN Treasurer
MARILYN SANDERSON Assistant Treasurer
PATSY ABERNETHY Editor

K A P P A D E L T A

NU CHAPTER

Top Row: (Left to Right): Abernethy, Ammons, Atwood, Bethea, Bell, Bending, Coldwell Second Row: Emmerich, Hall, Hothorn, Holland, Hutto, Jolly, Leonard Third Row: Pullen, Sanderson, Stebbins, Tennont, Bonner, Coleman, Conlee Fourth Row: Dement, Dunning, East, Estes, Hutchinson, McNeese Fifth Row: Ookes, Provost, Ridgway, Runge, Swartwout, Wren.

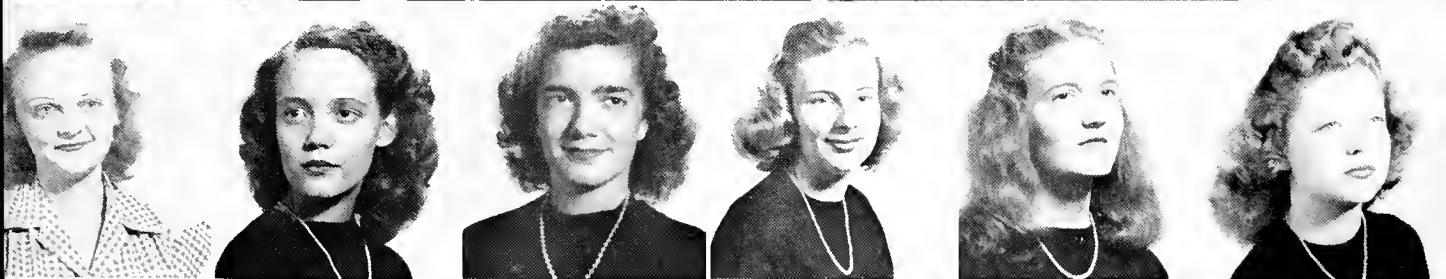
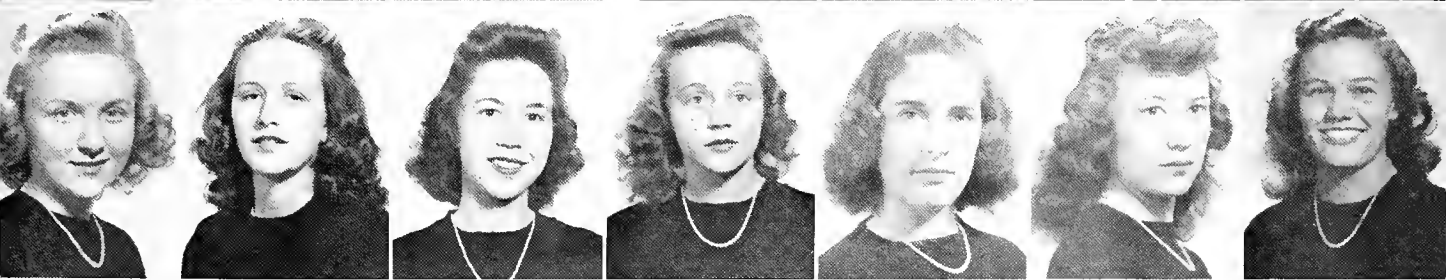

Founded — Wesleyan College, March 4, 1852.

Established at Millsaps — March 24, 1914.

Colors: Rose and White.

Flower: Rose Carnation.

Publication — "Aglaiia."

Since 1914 when Phi Leto became Epsilon chapter of Phi Mu and the first national sorority at Millsaps, things have rolled smoothly along, at least until the recent succession of red-heads (5—count 'em—5) came to clash with the pink carnations which les souvers fideles hold sacred. Phi Mus are proud of AED, Sigma Lambda, Who's Who, Chi Delto prexy, Phi Mu Vice-President Hamilton; and Chapter President Patrick, who is second in command in Chi Delto. Hamilton and Johnson were voted favorites.

MEMBERS

Brady, Rosanna
Butler, Rosalind
Callahan, Annie Ruth
Callins, Mary Evelyn
Crawther, Frances
Hamilton, Betty Clark
Harlan, Broadine May
Johnstan, Ja Ann

Knight, Nancy
Lee, Martha Jean
Ozier, Betty Jean
Patrick, Jayce
Robertson, Barbara
Standefer, Fay
Barlaw, Daris Anne
Bartlett, Barbara

Brent, Mary Jane
Brewer, Christine
Busby, Patricia
Craft, Nell
Entrekin, Nelle
Guian, Daris
Hughes, Virginia Ann
Janes, Audrea

Rabbins, Patricia
Scott, Jean
Sharron, Daris Jean
Smith, Anne
Standifer, Emma Jean
Landingham, Betty Van
Wood, Ann Elizabeth



OFFICERS

JOYCE PATRICK	President
BETTY CLARK HAMILTON	Vice-President
FAY STANDEFER	Secretary
BARBARA ROBERTSON	Treasurer
MARTHA JEAN LEE	Reporter-Historian
ROSALIND BUTLER	Pledge Trainer
JO ANN JOHNSTON	Rush Chairman
NANCY KNIGHT	Rush Chairman

P H I M U

EPSILON CHAPTER

Top Row: (Left to Right): Brady, Butler, Callahan, Crowther, Hamilton, Johnston . Second Row: Knight, Lee, Ozier, Patrick, Robertson, Standefer . Third Row: Barlow, Bartlett, Brent, Brewer, Busby, Craft . Fourth Row: Entrekin, Guion, Hughes, Jones, Robbins, Scott . Fifth Row: Sharron, Smith, Standifer, Van LANDINGHAM, Wood.



Founded—University of Oklahoma, April, 1938.

Established at Millsaps — July 19, 1943.

Colors: Blue and White.

Flower: White Carnation.

Publication — "N. I. S. A. Newsletter."

The Vikings is an organization for independent girls. It is one of the outstanding groups on the campus. They are non-Greeks and are proud of their members who are chosen for all sorts of honors. Ann Stockton was tapped by Sigma Lambda and also was chosen for Who's Who. She, among other things, heads the YWCA Cabinet and is on Christian Council. Jimmie Lou Moore, Pat Reed, and Frances Pittman represent the group in the Majorette Club, and give only a sample of the power of all Vikings intramurals teams. President Reed is on S. E. B., while Catherine Shumaker was tapped into K. D. E. The Vikings' parties are always novel and highly entertaining — Sadie Hawkins' Day, to mention one of the most outstanding.

MEMBERS

Anger, Dot
Arbuckle, Gwendalyne
Billings, Peggy
Boazer, Jean
Cage, Alice
Calhaun, Emma Jean
Campbell, Jane
Carmichael, Robby Nell
Chang, Ruth
Carley, Beth
Darracott, Virginia

Eudy, Mary
Harvard, Louise
Hubbard, Dorothy
Johnson, Frances
Johnson, Ruth
Langdon, Linda
Leech, Doris
Machen, Sarah
Marcum, Pat
McCluney, Linda
McCoy, Inez

McCoy, Wanda
McInturff, Yvonne
O'Callaghan, Ann
Pendergast, Marian
Pittman, Frances
Ratcliff, Eva
Ray, Lena Mae
Reed, Pat
Sauls, Billie
Schuh, Ann
Shumaker, Catherine

Scott, Onie
Slater, Carolyn
Stackton, Ann
Evans, Dorothy
Files, Winnie Ruth
Hardy, Fenny
Maare, Jimmie Lou
Mass, Mary Alice
Myers, Marjorie
Valkenburg, Geneala Van
Wynne, Jean
Yerby, Elizabeth



OFFICERS

PAT REED President
ANN STOCKTON Vice-President
FRANCES JOHNSON Secretary
JEAN WYNNE Treasurer

V I K I N G S

Top Row: (Left to Right): Anger, Arbuckle, Billings, Boozer, Cage, Campbell, Carmichael, Chang

Second Row: Darracott, Eudy, Files, Hardy, Havard, Hubbard, Johnson, R. Johnson

Third Row:

Langdan, Leech, Machen, Marcum, McCluney, McCay, McInturff, Maare

Fourth Row: Mass, O'Cal-

laghan, Pittman, Ratcliff, Ray, Reed, Sauls

Fifth Row: Schuh, Shumaker, Scott, Slater, Stockton,

Van Valkenburg, Wynne.

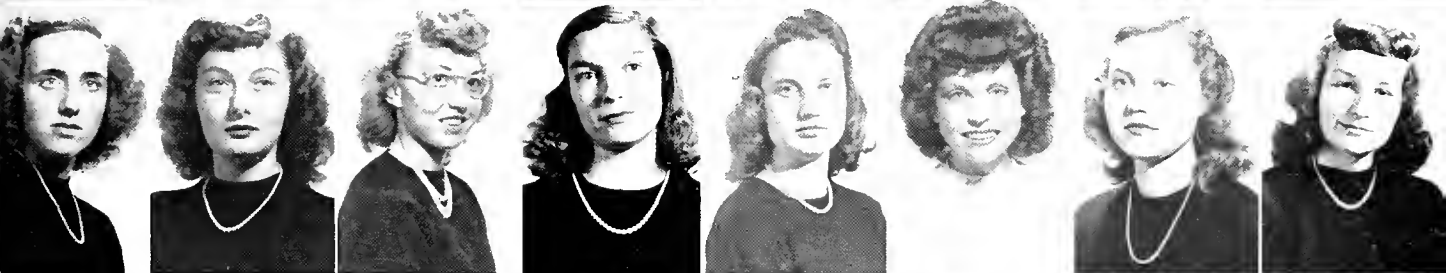

Founded — Washington College, December 21, 1865.

Established at Millsaps — October 1, 1893.

Colors: Rose and Old Gold.

Flower: Magnolia and Crimson Rose.

Publication — "Kappa Alpha Journal."

The KA's have upheld their southern traditions at Millsaps for over half a century. Led by "slow but sure" Longmire, they have excelled this year in sports and, of course, in romance. Martin Baker finally decided love wasn't so bad, after all, and parted with his pin. With Bishop, Holmes, Dever, and Davis as some of the representatives to the honoraries, this whole group of Dixieland boys has had a leading part in all activities of the school. Rush and Borwick copped class presidencies to add to the chapter laurels. One need look no further than the KA house for entertainment, for such characters as Borwick, Boadwee, Longinotti, and Williams keep the whole campus in a continuous uproar.

MEMBERS

Amoson, Robert
Baker, Bill
Baker, Mortin
Borrett, Bill
Borwick, Jim
Bishop, Jack
Boadwee, C. C.
Bingham, Charles
Cauthen, Campbell
Conner, Weir
Hutchins, Harry
Jordan, Ernest
Longinatti, James
Longmire, Bill
Magee, A. B.
Martin, Charles

Perkins, John
Pyle, Bert
Ratliff, Julius
Rush, Lowry
Cook, Edsel
Cotten, John
Cutrer, George
England, James
Hudspeth, Charles
Hughes, Enoch
Jeffrays, Rodney
Jenkins, Cecil
Lossing, Fay
Magruder, Ernest
Davis, Alden
Dever, Richard
Egger, John

Evans, Allan
Folwell, Harry
Fowler, Frank
George, Greer
Goodman, Bill
Graves, B. B.
Horlon, Ed
Henry, Joe
Holmes, James
Shotts, Ralph
Sills, Joe
Sours, Charles
Stokes, Walter
Williams, Duke
Allen, Tip
Beird, Mitchell
Bonney, Henry

Buchanan, Aubrey
Bufkin, Joe
Cassity, Turner
Coleman, Bill
Porter, Ralph
Ratliff, George
Reeves, Ernest P.
Robertson, Sandy
Selah, Bill
Sumroll, Bill
Turner, Poteat
Unger, Langdan
Wall, Woodson
Williams, Rudolph
Wills, Bill
Mortinson, Mike



OFFICERS

BILL LONGMIRE Number I
HARRY FOLWELL Number II
HARRY HUTCHINS Number III

K A P P A L P H A

ALPHA MU CHAPTER

Top Row: (Left to Right): Amason, W. Baker, M. Baker, Barnett, Barwick, Bishop, Boadwee, Couthen, Conner, Davis . . . Second Row: Dever, Egger, Folwell, Fowler, George, Goodman, Graves, Harlan, Holmes, Hutchins . . . Third Row: Longinotti, Longmire, Perkins, Pyle, Ratliff, Rush, Shotts, Sills, Sours, Stokes . . . Fourth Row: Williams, Allen, Beard, Bonney, Buchanan, Bufkin, Cassity, Coleman, C o o k, Cotten . . . Fifth Row: Cutrer, England, Hudspeth, Hughes, Jeffrays, Jenkins, Lassing, Magruder, Porter . . . Sixth Row: G. Ratliff, Reeves, Robertson, Selah, Turner, Unger, R. Williams, Wills, Martinson.



Founded — University of Virginia, December 10, 1869.

Established at Millsops — October 18, 1895.

Colors: Scarlet, Green, and White.

Flower: Lily of the Valley.

Publication — "The Caduceus."

The members of Kappa Sig's "Star and Crescent" have again enlightened their way through another big year with such stellar ODKs as O'Brien and Carter taking the lead, and Miers afficiating as saphomare vice-prexy. Clay, Mann, Box, Howard, Decell, and Lee are still limping after trying for months to follow orders given by head cheerleader Hays. Oh, yes, the last Barn Dance was not soon forgotten, or in the words of Tucker Fleming, "It was a good 'un!" Over at the house, "Mickey Mouse" Mann wields the club as house manager, while party boys Hill and May promise bigger and better meetings of the "Wednesday Nite Club."

MEMBERS

Allen, Sam
Berbette, Moron
Bethea, Bill
Bingham, Ookly
Boyd, Douglas
Carter, Billy
Clarkson, N. E.
Cloy, Tom
Caruthers, Lorry
Everett, Lou
Fleming, Gene
Fortenberry, Jerry
Lee, Frank
Mann, Billy
May, Bill
Miers, Lee
Morgan, Turner

Naef, Charles
McCorty, John G.
O'Brien, Ned
Owens, Walton Greene
Phillips, A. M.
Rodford, James
Railsback, Lee
Carroll, Bill
Clack, John M.
Decell, Lonnie
Dunlap, Bobby
Flayd, R. E.
Hammond, Douglas
Hothorn, Robert
Kimbrough, Richard
Lawrence, Joe
Liming, Morris

Magee, Henry
Nelson, Harold
Gregory, Clarence
Gulledge, Sonny
Hordin, Bill
Hays, Ralph
Hill, George
Hogue, Charles
Howard, Smythe
Irby, Phil
Johnson, Fred
Lommons, George
Roberts, Tom
Sumerlin, Al
Tanner, Louie
Weaver, Russell
Wroten, John

Baird, Frank
Blue, Charlie
Box, Neal
Burke, Bobby
Burst, Bobby
Carr, Gordon
Norton, Pete
Posey, Sonny
Rogsdale, Billy
Sonford, Tom
Simson, Frank
Suttle, Bill
Thomas, Charles
Tillman, Hormon
Welker, Conrad
Williams, Tommy



OFFICERS

WILLIAM O. CARTER President
BILLY MANN Vice-President
BILL BETHEA M. C.
JERRY FORTENBERRY Secretary
CHARLES HOGUE Treasurer
N. E. CLARKSON Guard
WALTON GREENE OWENS Guard

K A P P A S I G M A

ALPHA UPSILON CHAPTER

Top Row: (Left to Right): Berbette, Bethea, Boyd, Carter, Clarkson, Clay, Fleming, Fortenberry
Second Row: Gregory, Hardin, Hill, Hogue, Howard, Irby, Jahson, Lee . . . Third Row: Mann, May,
Miers, Morgan, Naef, McCarty, O'Brien, Phillips . . . Fourth Row: Radford, Railsback, Roberts, Tanner,
Blue, Box, Burke, Carr . . . Fifth Row: Clack, Dunlap, Hammand, Hatharn, Kimbraugh, Lawrence, Liming,
Magee, Nelson . . . Sixth Row: Norton, Ragsdale, Sanford, Simpson, Suttle, Thomas, Tillman, Welker,
Williams.



Founded — Boston University, November 2, 1909.

Established at Millsaps — October, 1939.

Colors: Purple, Green, and Gold.

Publication: "Purple, Green, and Gold."

Glancing over their shoulders at a year of rapid change, the old guard having left shoes of impressive size to be filled, the men of Theta Eta of Lambda Chi Alpha look cheerfully and confidently forward. More easily characterized than typified, Theta Eta has found success in all the past year's ventures — win, lose, or draw. The student body found a social high spot in the "Purple, Green, and Gold Ball" and has chalked up one more to Lambda Chi's credit. Not to be accused of unwillingness to participate in any field of activity, Harry Whyte and T. C. Miller are competing for campus honors in the vital statistics department. With boys like "Preacher" Frank Brown, Howard Trimble, and Harry James sparking the working organization, Theta Eta has remained a potent factor on the campus. You will find Lambda Chi's in all phases of campus activity and, to a man, you will find them to be solid citizens.

MEMBERS

Allen, Frank
Allen, W. P., Jr.
Ates, Billy
Bills, Samuel
Boswell, Frank
Brown, Frank
Head, Lindsey
Heard, Floyd
James, Harold
Miller, Eddie

Powell, Joe
Soch, Robert
Trimble, Howard
Whyte, Harry
Burchfield, Edward
Bryant, John
Derrington, Clarence
Davis, James
James, Willie
Maare, Jr.
Lee, George

Luke, Harry
Luke, Keith
Myers, William
Nichals, Bruce
Parker, Herman
Parker, Mack
Pattie, Willie
Jenkins, Howard
Kemp, Tom
Kolb, Ray

Miller, T. C.
Fant, Foster
Goadsell, Arthur
Goadsell, Joseph
Jackson, Cyril
Johnson, William
Prince, Julian
Puckett, Jesse
Roland, James
Webb, Steve

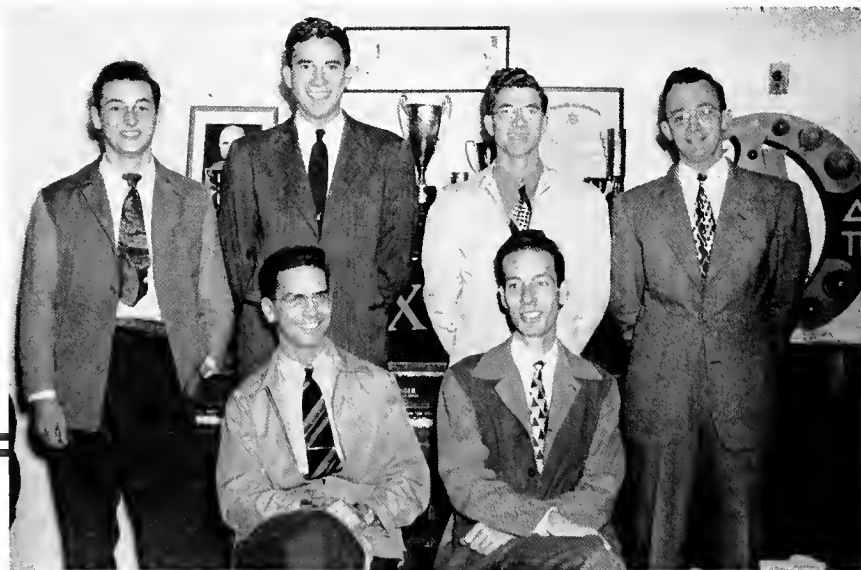

OFFICERS

T. C. MILLER President
BILL ALLEN Vice-President
HAROLD JAMES Secretary
ROBERT SOCH Treasurer
HOWARD JENKINS Rush Chairman
HARRY WHYTE Social Chairman
JOE POWELL Ritualist

LAMBDA CHI ALPHA

THETA ETA ZETA

Top Row: (Left to Right): Allen, Brown, Jones, Kemp, Kolb Second Row: T. Miller, E. Miller, Soch,
Trimble, Burchfield . . . Bottom Row: Bryont, Font, Johnson, Myers, Porker, Puckett.

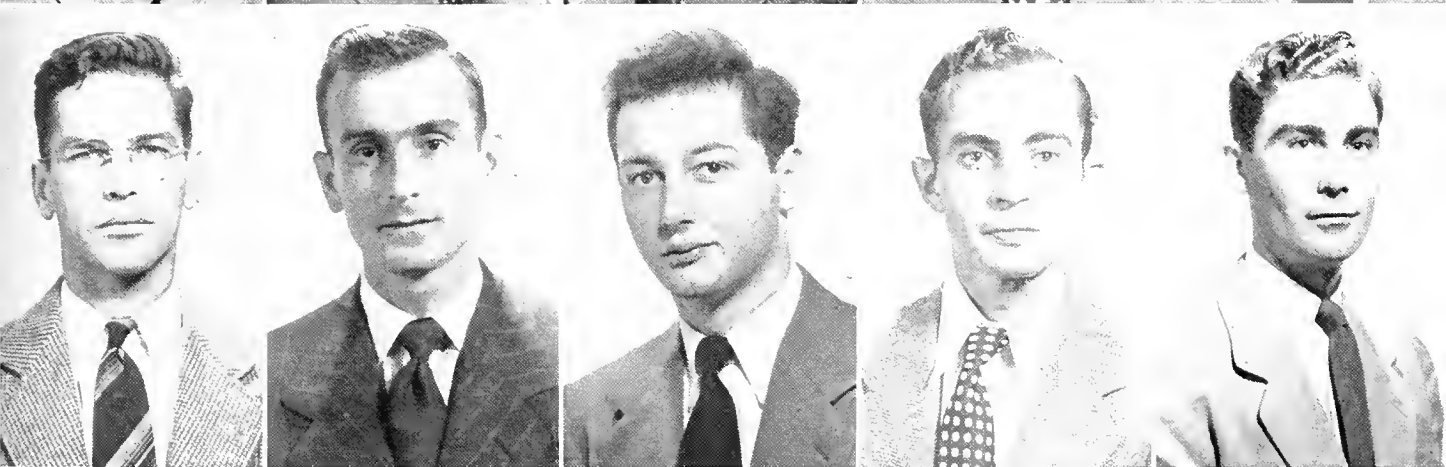
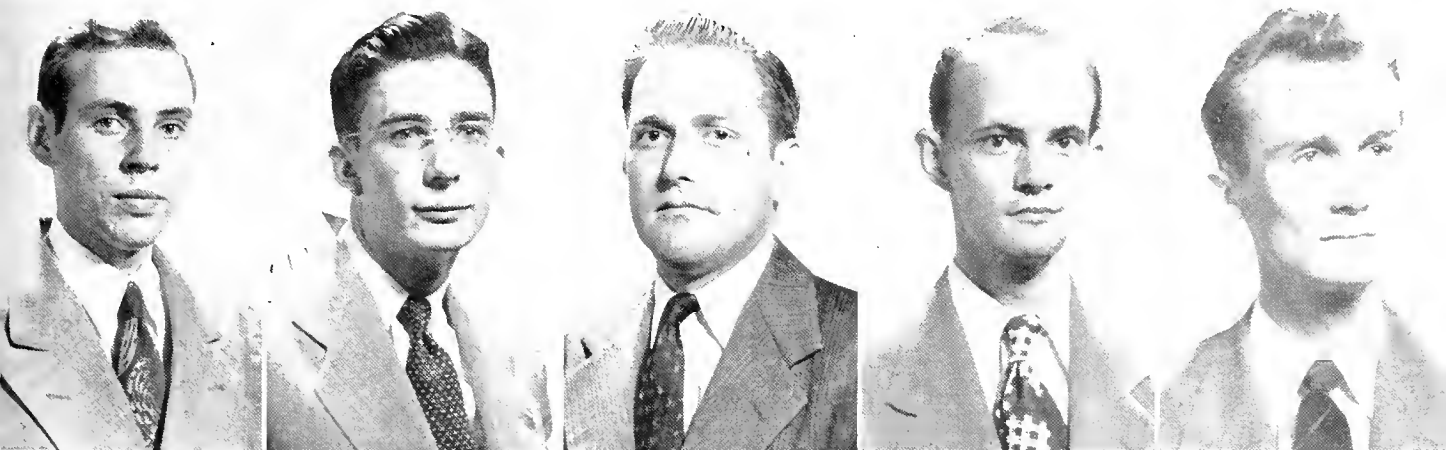

Founded — University of Virginia, March 1, 1868.

Established at Millsaps — March 23, 1905.

Colors: Garnet and Gold.

Flower: Lily of the Valley.

Publication — "Shield and Diamond."

The boys of the shield and diamond maintained the fast pace set by their high standards years ago. Two class presidencies went their way; Guernsey edited the P&W, aided by Hutto, with Marks holding the money bags. ODKs Russell and Maddox make more evident the leadership ability the chapter strives to achieve. Lehman, McWilliams, C. Wright, Guernsey, and Zander pulled down other presidencies. Alpha Iota led the entire campus in membership in the honoraries; three were in Who's Who. Renewal of the traditional Cotton Ball climaxed the socials. Cupcake remained "a paragraph in himself."

MEMBERS

Alvis, Lester
Bonner, Lee
Boone, Charles
Boone, Mackey
Bunner, Carl
Butler, Charles
Cover, Harold
Colloway, Dean
Carruth, Stuart
Chance, Merritt
Charles, Kenneth
Cooper, W. B.
Lampton, William
Lehman, Charles
Lott, W. R.
Maddox, George
Mantz, Bobby
Marks, Sutton
McWilliams, George
Neill, John

Newell, Sam
Peek, Emory
Ray, Bob
Russell, Wallace
Broshier, Earl
Butler, Bill
Burnham, Billy
Corerly, Joe
Gardner, Jimmy
Grantham, Johnny
Holmes, Dick
Lee, Clay
Lewis, Earl
McDowell, Jimmy
McKee, Curtis
Middleton, Gene
Crisler, Bill
Clendenning, Pot
Clayton, Bill
Gaddis, John

Guion, Osborn
Guernsey, Carl
Herm, Bill
Hamilton, Bob
Hunt, Bruner
Hutto, Ralph
Holmes, Greg
Jacobs, Billy
Jones, Bill
Kennedy, Roland
King, Paul
Shotts, Alex
Scott, George
Slaughter, Bill
Watson, Bill
Wells, Brad
Weathersby, William
Wiggers, Charles
Wiggins, Marvin
Wofford, John

Wright, Billy
Wright, Charles
Zander, Hank
Andrews, Roi
Allen, Albert
Beord, Dudley
Pearson, Don
Prince, Billy
Ridgway, Wallace
Smith, Cecil
Stewart, Parks
Turner, Dick
Zant, Ed Van
Wolly, Robert
Walton, Bob
Ward, James
Whitehead, Steve
Williams, George
Williams, James
Russell, Gene
Gibson, Lawrence



OFFICERS

STUART CARRUTH President
BILLY WRIGHT Vice-President
MARVIN WIGGINS Secretary
WILLIAM LAMPTON Treasurer

PI KAPPA ALPHA

ALPHA IOTA CHAPTER

Top Row: (Left to Right): Bonner, Boone, Butler, Calloway, Chance, Charles, Cooper, Clendenning, Gaddis . . . Second Row: Guernsey, Herm, Hamilton, Hunt, Hutto, Jones, King, Lehman, Maddox
Third Row: Mantz, Marks, McWilliams, Neill, Ray, Russell, Wells, Weathersby, W. Wright
Fourth Row: C. Wright, Zander, Andrews, Allen, Beard, Lee, Lewis, Middleton, Pearson
Fifth Row: Ridgway, Stewart, Turner, Walton, Ward, Whitehead, Williams, G. Russell.

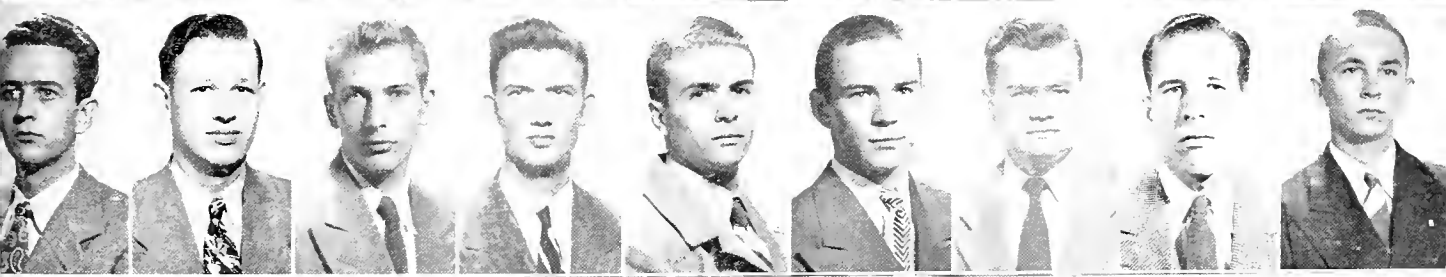
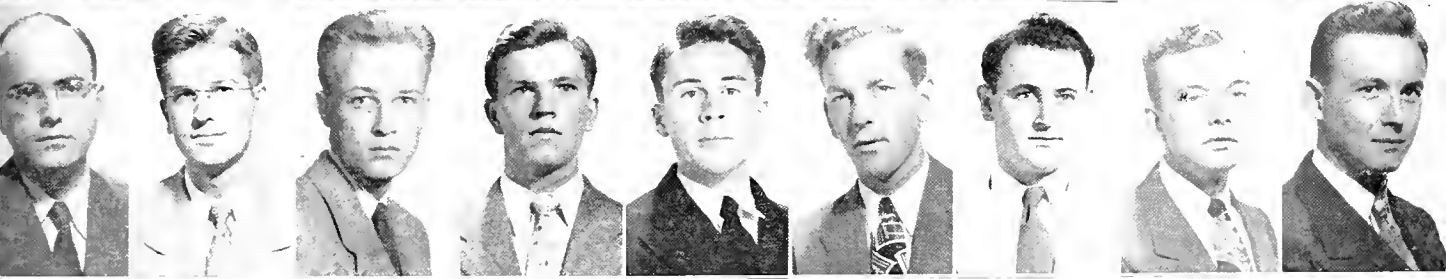
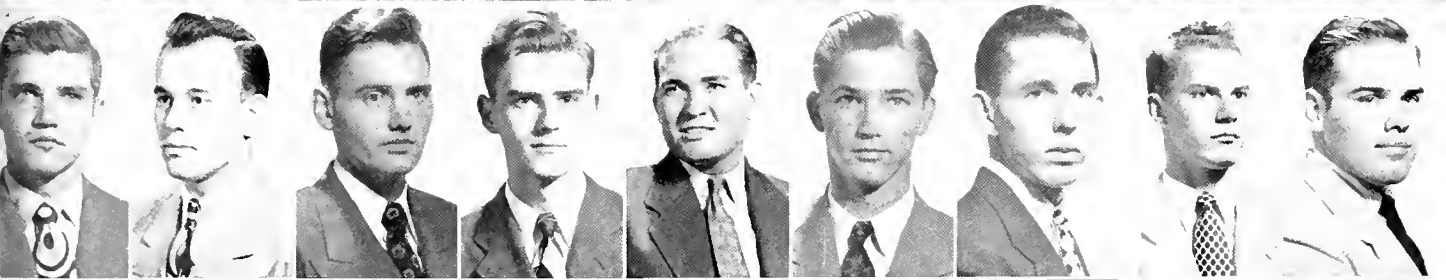
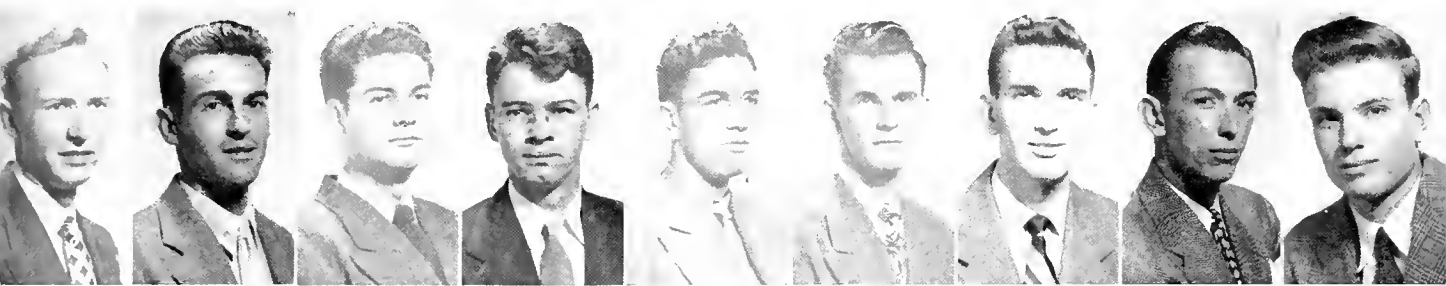

Founded — University of Oklahoma, 1938.

Publication — "N. I. S. A. Newsletter."

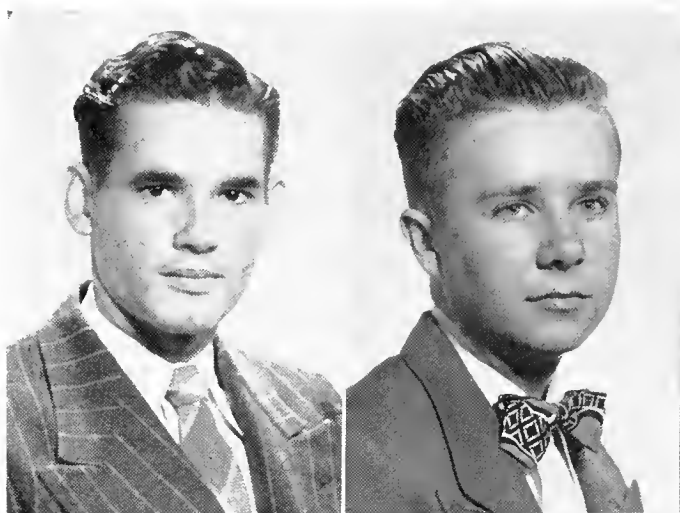

OFFICERS

GENE NETTLES President
WALTER BERRYHILL Vice-President
BOWMAN CLARKE Secretary-Treasurer
WAYNE FERRIS Athletic Chairman

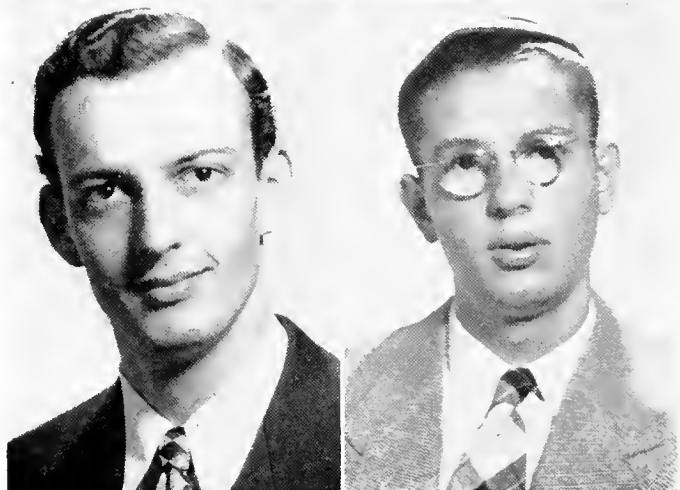

Clarke
Nettles

Lewis
Roberts

T H E B A R B A R I A N S

Locally referred to as the Barbarians, these non-fraternity students are actually a part of the National Independent Student Association. This Association was officially formed into a national group at the University of Oklahoma in 1938. The Barbarians are headed by Dancing Gene Nettles, who is ably assisted by Berryhill and Clark.

MEMBERS

Berryhill, Walter
Clarke, Bowman
Crespo, Javier

Crespo, Manuel
Ferris, Wayne
French, R. H., Jr.
Hawell, Charles

Janes, Bill Merritt
McEwen, Fred
Nettles, Gene
Roberts, James

Lewis, Ben
Weems, Ray
Windham, Charles

SPORTS AFIELD

OCTOBER 1947

25 CENTS



S P O R T S



The COACH

DOBY BARTLING
Coach

Completing his second year at Millsaps as Head Coach and Athletic Director, Coach Doby Bartling had the privilege of doing a thing that had not been done in a decade. On the night of October 25, at Tiger Stadium, the Millsaps Majors met the Mississippi College Choctaws in their annual gridiron clash. From the starting whistle to the last play the Bartling-coached team took a lead secured early in the football game and defeated the previously invincible Choctaws 7-0.

Coach Bartling not only has been the brains behind the games—football, basketball, and baseball—but also has been throughout it all a friend and a helper to each of his boys. He never asks what he himself wouldn't attempt to do. The biggest tribute the boys could have paid him was their loyalty to him and was also the increasing numbers of men who turned out for each of the sports this year.

RUSH
DAWKINS
HARDIN
MARTINSON



COACHING STAFF AND ATHLETIC DIRECTORS



CHEERLEADERS

Joe Gadsell, Betty Lou Kern, Mary LeGrande Tennant, Allen Evans; and standing,
Ralph Hays.



MILLSAPS

Winning four out of six football games, the Millsaps Majors scored 80 points to their opponents' 50. The highlight of the 1948 season came in Millsaps' 7-0 win over the Mississippi College Choctaws. Quarterback Jay Jackson dealt the Choctaws their misery in two doses when he first scored from the three yard line and then kicked the extra point.

Although a heavy rain put a damper on the Homecoming Day activities, the Majors were able to swim to a victory over the Lynxmen from Southwestern and then the student body retired to the Victory Room for a real celebration sponsored by the M Club. We might add that the sponsors chosen for this game and the whole series of events added much to the beauty of the occasion.

Aside from a very successful season, the Millsaps Majors were also able to place two men on the 1948 Little All-American Team—Halfback Dave McIntosh from McComb and Center John Christmas of Vicksburg.

First Row: left to right: Decell, White, McIntosh, Winans, Box, Mann, Williams, Maddox, Clay, Bailless, Wade, Coach Bartling
... **Second Row:** Lacaur, Lee, Pigott, Christmas, Whatley, J. Stewart, Jabour, Horn, Jackson, Britt, Strange, Davis, V. Stewart
... **Third Row:** Hobgood, P. Stewart, Guion, Hathorn, Weems, Peacock, Grantham, Jones, Jordan, Hammond, Perratt, Fant.



MAJORS...1947

SCOREBOARD

MILLSAPS	7	DELTA STATE TEACHERS COLLEGE	12
MILLSAPS	7	MISSISSIPPI COLLEGE	0
MILLSAPS	19	ALABAMA STATE TEACHERS COLLEGE	6
MILLSAPS	13	SEWANEE	26
MILLSAPS	20	SOUTHWESTERN	0
MILLSAPS	14	STETSON	6



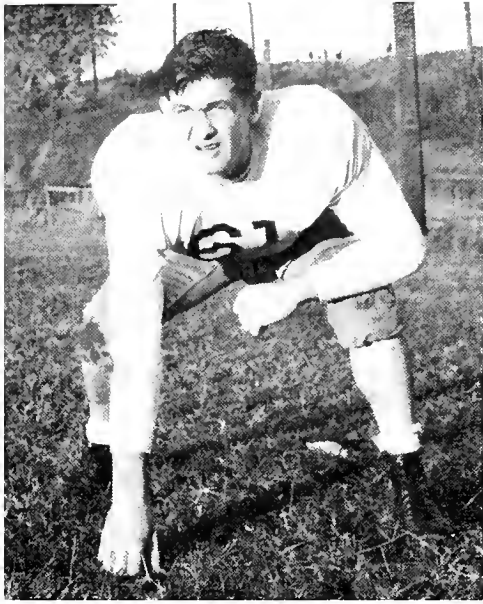

CAPTAIN VAN STEWART — Guard



CHRISTMAS — Center

M E N I N M O T I O N

Naughty, naughty, mustn't spank! . . . Tackle Don Wilcax stops Sewanee's halfback from crawling for more yardage.





Jackson scores over the middle in the Millsaps-Alabama State Teachers game Millsaps won.

O N T H E F I E L D

McINTOSH — Left Halfback

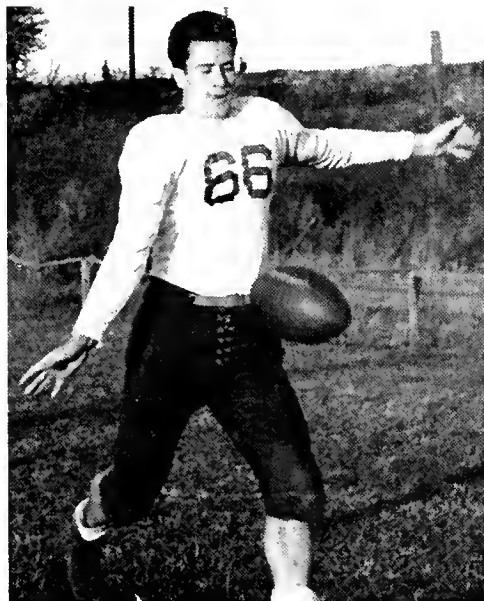

MADDOX — Tackle

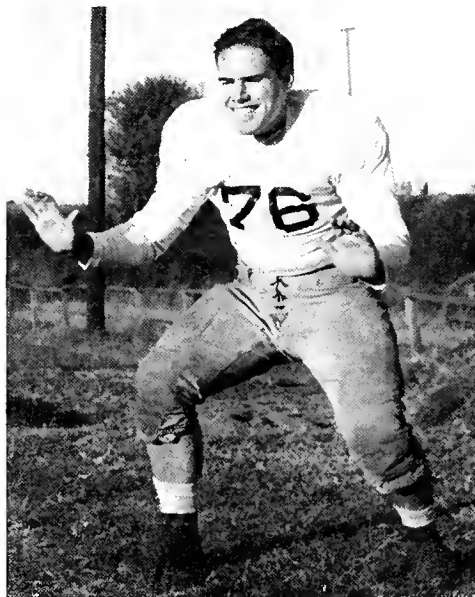

★ ★ ★ ★ ★

T H E

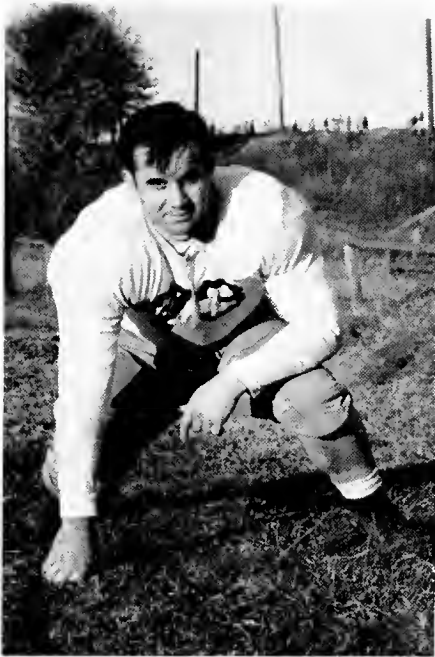

WINANS — Guard

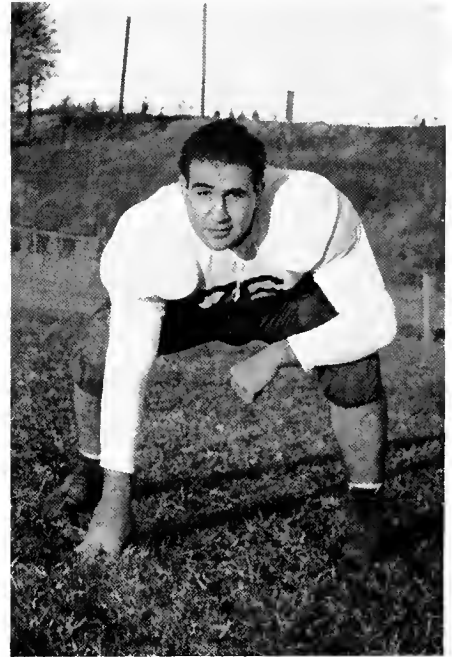

JABOUR — Tackle

HOWARD — Guard

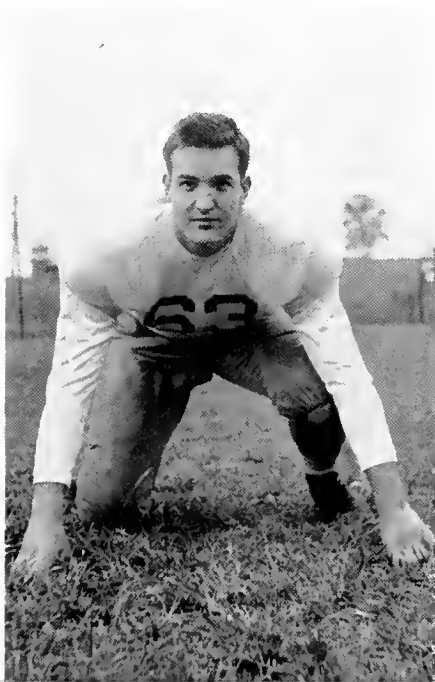

WILLIAMS — Guard



P L A Y E R S



J. STEWART — Guard



BAILESS — Center

BOX — End



WADE — End





CLAY — Quarterback



Pigott — End



Little All-American halfback Dave McIntosh picks up three yards around Sewanee's end. Sewanee won.





FIRST TEAM — Kneeling: Wade, Maddax, Winans, Christmas, V. Stewart, Lacour, Pigott
Standing: Britt, Jackson, Davis, McIntash.

M O R E F O O T B A L L

MANN — Right Halfback



CARRUTH — Quarterback



★ ★ ★ ★ ★

T H E



DECELL — Quarterback



BRITT — Right Halfback

LACOUR — Tackle

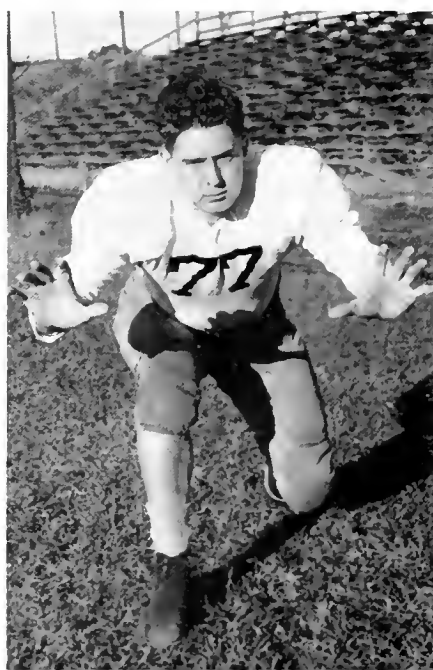

ENGLE — End



P L A Y E R S

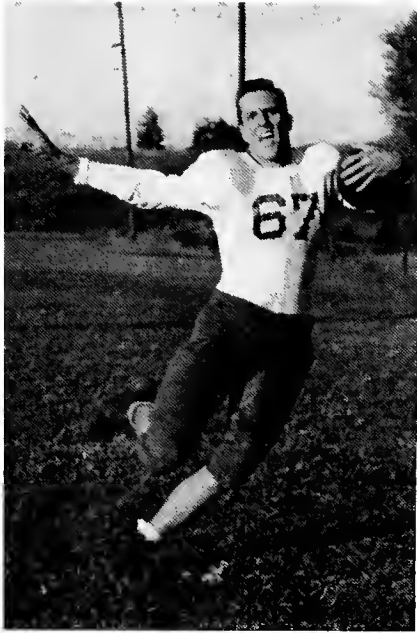

DAVIS — Fullback

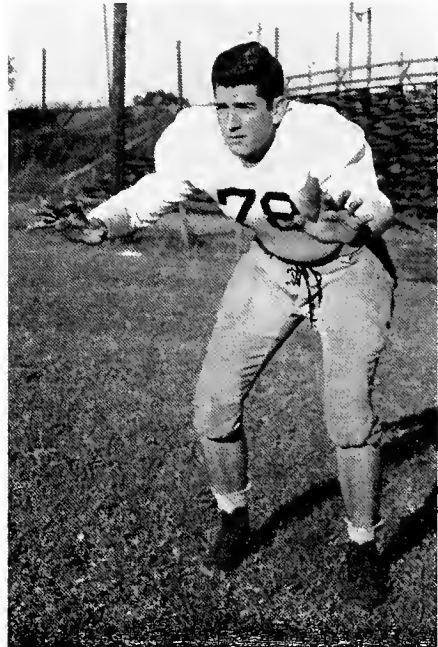

WHALLEY — End

WHITE — Fullback



JACKSON — Quarterback



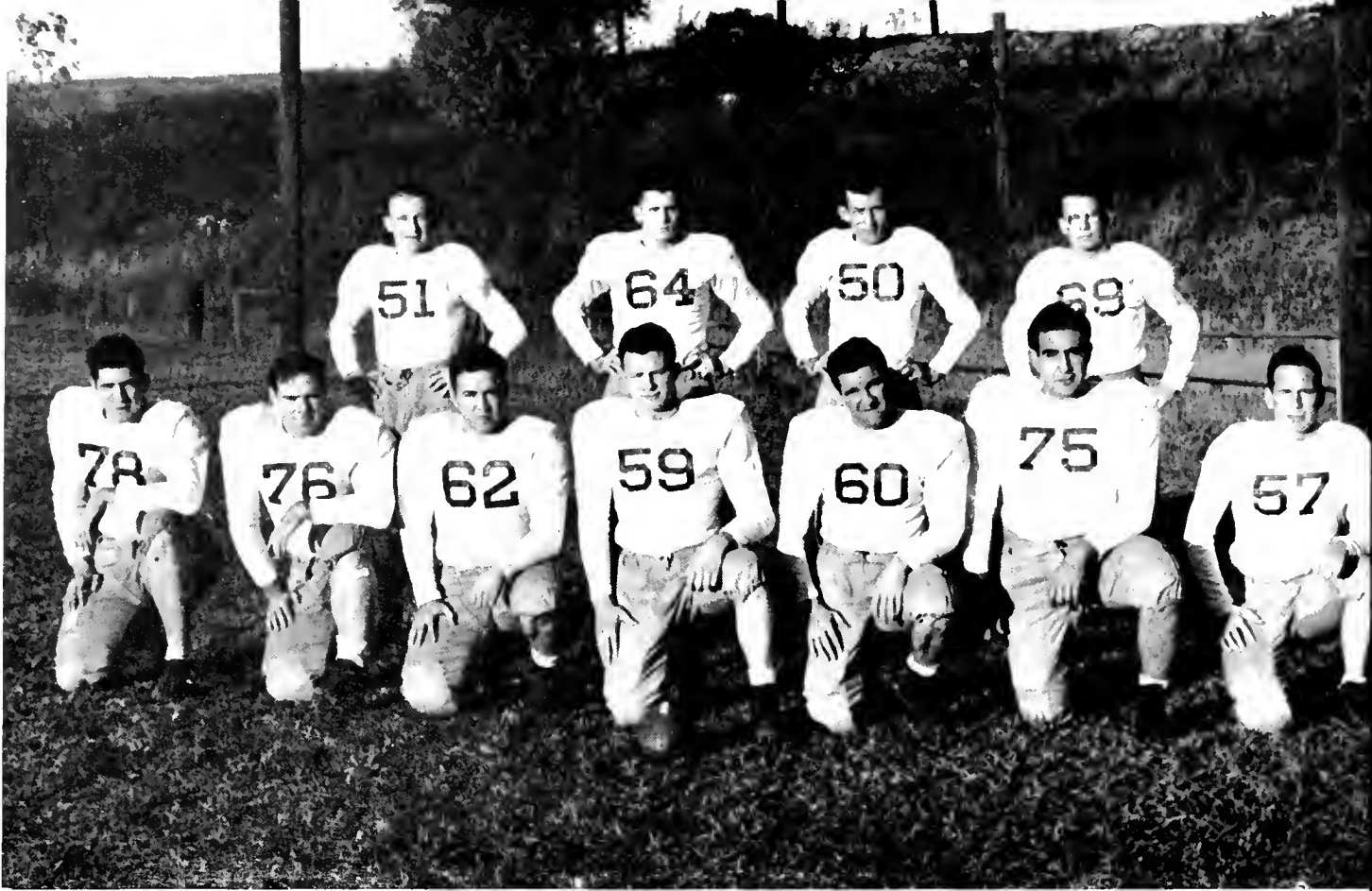

SECOND TEAM — Kneeling: Whatley, Maddox, Williams, Bailless, J. Stewart, Jabour, Box
 Standing: Mann, Decell, White, Strange.



STRANGE — Left Halfback

MARTINSON — Manager

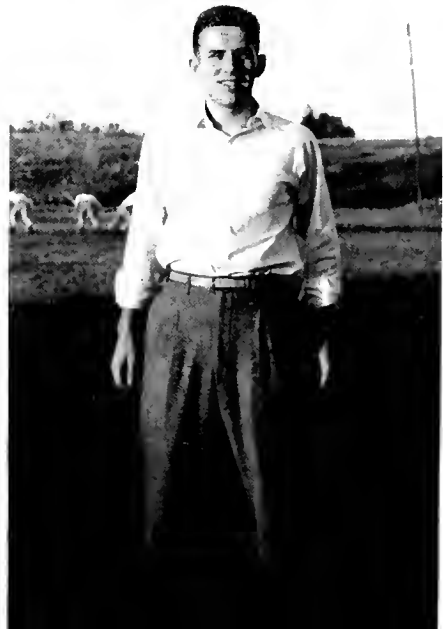

★ AND SO ENDED THE FOOTBALL SEASON ★ ★

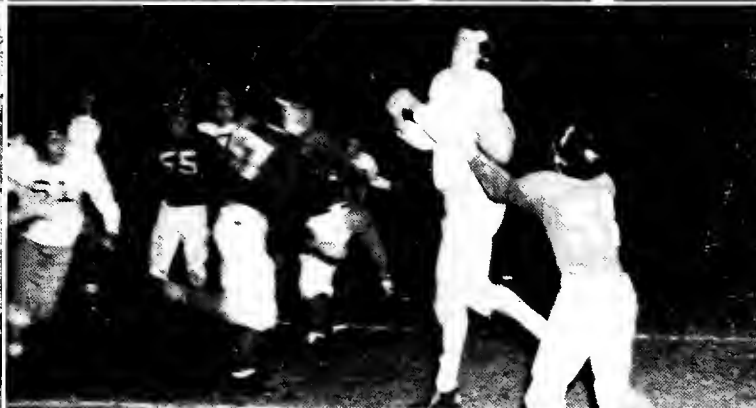



THE 1948 MILLSAPS MAJORS
rays

First Row: left to right: Christmas, Carr, McIntash, Pigatt, Rush, Jeff-
Second Row: Richardsan, Dunlop, Dawkins, Mann, Decell, Stakes
Third Row: Weems,
Ratliff, Whatley, V. Stewart.

BASKETBALL

The 1948 basketball season saw the Millsaps Major basketeers take to the courts with zest and fire. Showing plenty of spirit, the local five defeated the Chactaws in the first clash but couldn't manage to keep up this record in the remaining games of the series with the arch-enemy. Other appanents came and went with the Major thinclads always putting up a good fight regardless of the scare. The team didn't break even in the win-lase columns, but sportsmanship won aut every time.

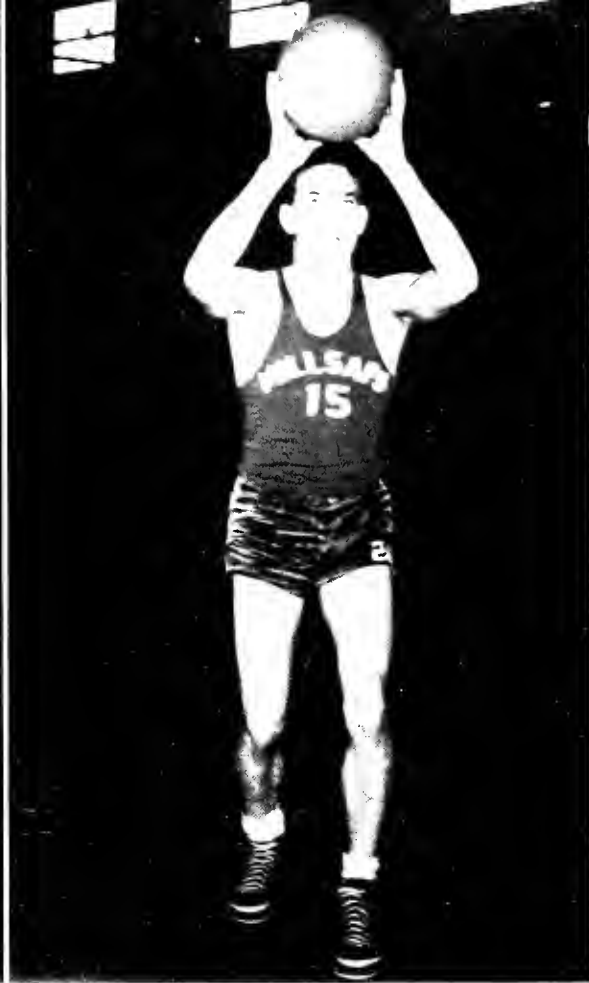

BELL
Center

CARR
Forward

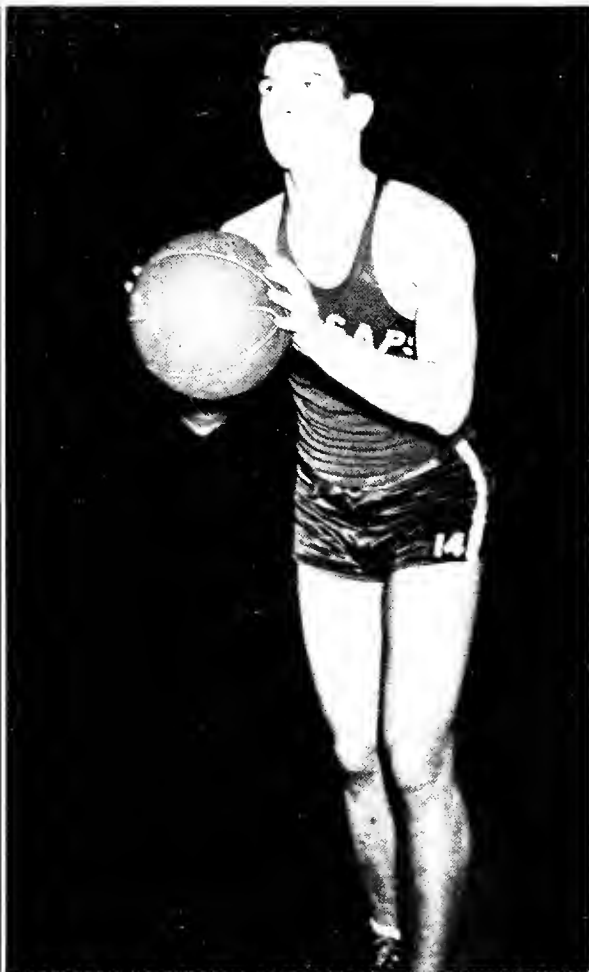
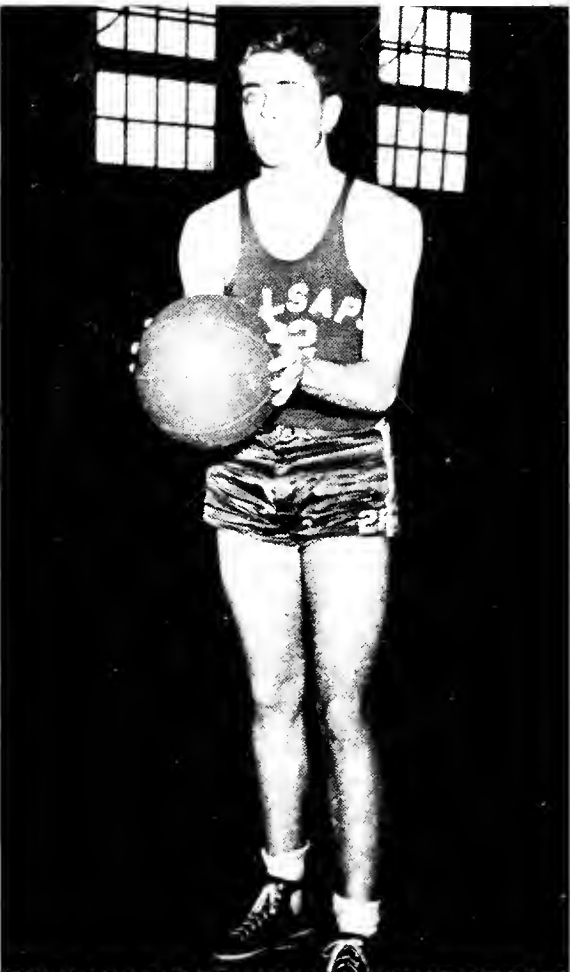

STOKES
Forward

CHRISTMAS
Guard



DAWHEISS, F
Manager

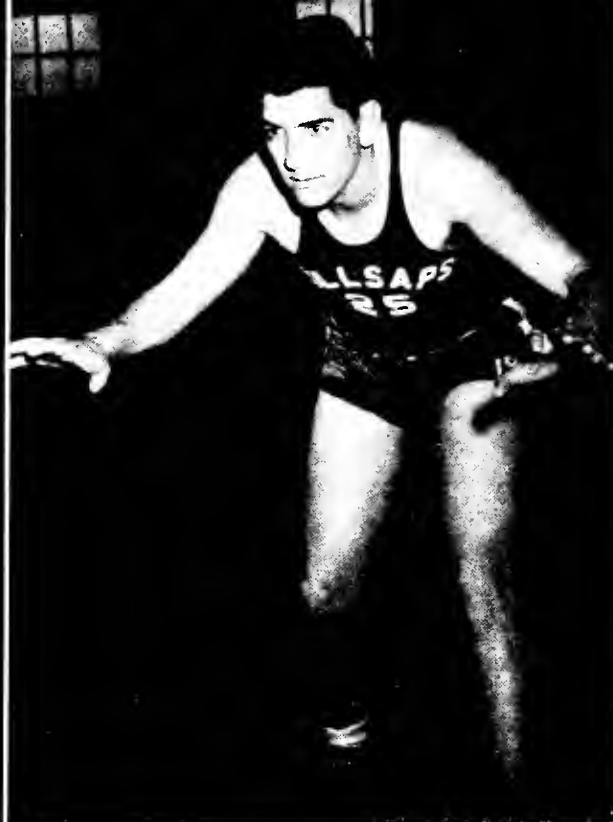

WHATLEY
Guard

PATLIFF
Forward

VEEMS
Guard

JEFFRAYS
Center

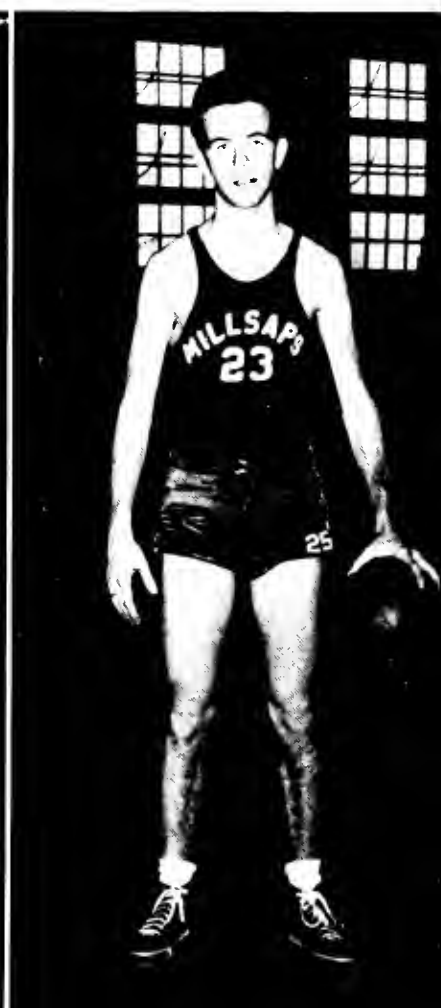
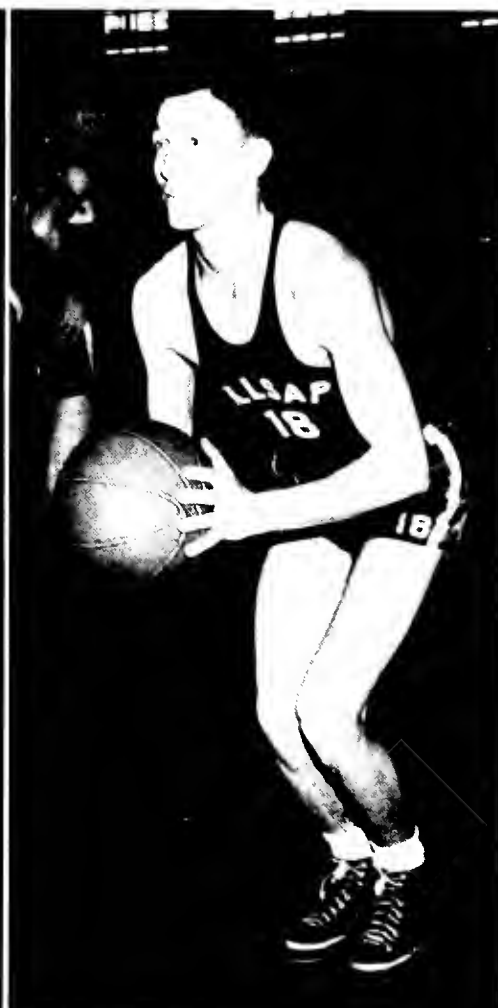

The
STARTING FIVE



Corr, Christmos, McIntosh, Pigott, Rush.

MANN — Forward

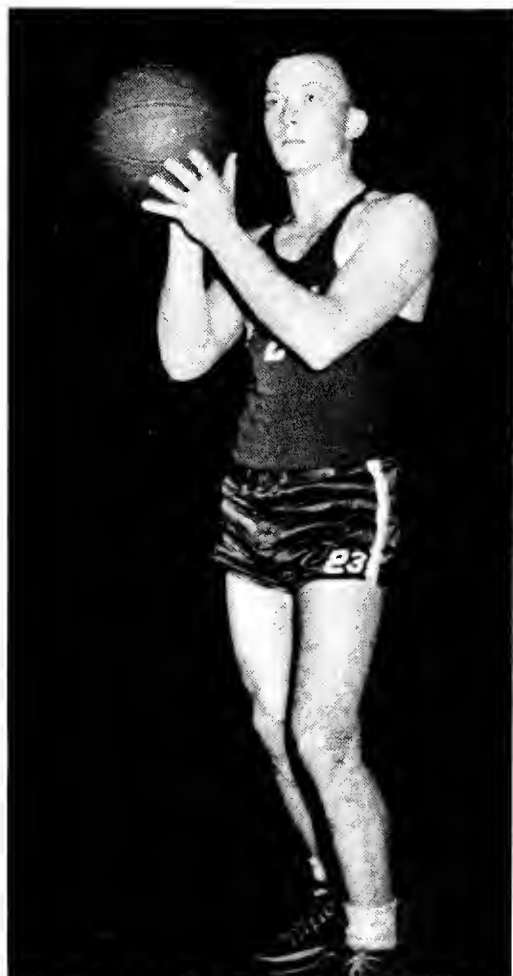

PIGOTT — Guard





BASEBALL

First Row: left to right: Coach Bartling, McLourin, Teasley, Glisson, V. Stewart, Decell, Winborn
 Second Row: Rush, Pigott, Russell, Collins, Mann, McCormick
 Third Row: Baker, Sills, Wiggers, Clay, J. Stewart, Hays, Johnson.

Pigott, Britt, Singletary, McIntosh, Appley, George, Williams, Lee, Wade, Henry, Perrott, Boy, Nettles, Fortenberry, Southerland, Brown, Heard, Allen, Jabour, Stenreide, Youngblood, Strange, Jackson, Gaddis.

TRACK





The Koppa Alpha speedball team, winners of the '48 intramural speedball trophy.



Men's **INTRAMURALS**

Intramurals champions show teamwork on the field.



Barstow and Cage prepare to receive, with Callins on the offensive.

Billings Serves A Fast One.

T E N N I S

In spring a co-ed's fancy turns to lots of important things, not the least of which is tennis. However, it would be a wrong impression if anyone thought that the courts just lay idle during the rest of the year. There's not too long a period of the school term when a player can't get in some good, enjoyable exercise out there.

Many a girl has found that you don't have to know how to hit the ball when you first begin, but it helps.

Besides being good fun, the list of new and better friends (both male and female) made on the tennis courts just grows by leaps and bounds. Perhaps this last thought attracts almost as many people as does the sport itself.

G O L F

As soon as school gets under way, the golf course becomes a haven of relaxation from the day's grind. With advanced golfers getting in a few strokes between groups of freshmen beginners in physical education classes, the place is teeming with activity.

The word "fore" is constantly singing through the air as swarms of people vie for the lowest score. And the best part of it all is that no matter whether you win or lose, a good time can be had.

On the campus, golf is an invigorating and a pleasant pastime that a great many students have taken advantage of.

"Lil 'Un" Prepares A Mighty Drive.



Davis Follows Through.





McAllily, Spengler, Yerby, Davis, Campbell, McInturff — Front and Rear With Basketball.



B A S K E T B A L L

Winter's cold, stormy gales blow in and campus cuties often seek recreation indoors. The logical place for this being the gym, the crowd assembles there every time it's possible.

For many girls who saw a great deal of action on hard-wood courts in high schools, there's a thrill in both the heart and the mind to hear the soft pitter of rubber-soled feet scampering across the court, the thud of the ball bouncing on the floor, and the swish of the net as someone makes a goal.

Others wander out, skeptically at first, then more and more willingly, wondering why they haven't tried this before. They just hadn't realized how much one could get from such activity. But once a basketball lover, always one.

VOLLEYBALL . . .

Volleyball is another of the indoor sports and the first to receive a working-over in intramural competition. The game this year was played hard and fast. Many girls who had never before been exposed to a volleyball court found time this year to become good players. With a combination of these and the more experienced players, any game proved to be very interesting indeed.

RIDING . . .

Horses, enough to go around — willing riders, the more the merrier — spirits of adventure and excitement — heaping portions of Friendship — and maybe even a dash of picnic lunch, for added flavor. These are the ingredients called for in having a glad time that begins with the planning and never ends, because you always have memories.

Get your horses from Stockett's Stables, you'll have no trouble finding willing riders; excitement will mount up while everything else is being attended to, and friendship will just naturally be around. After the scene has been set, a ride through the woods, by the river's edge or wherever one chooses, is in order. Makes an unlimited amount of fun!

This recipe bears a guarantee.

ARCHERY . . .

"I shot an arrow into the air.
It fell to earth I knew not where."

But there are people who can tell exactly where the arrow will land and it's not usually on the earth, but in the bull's-eye! These sheer geniuses (genii?) are the kind who spend much of their spare time with a bow in one hand and an arrow in the target. Many students have discovered the pleasures of a date with an archery set — especially when there's competition involved.

WOMEN'S INTRA-MURALS



INTRAMURALS MANAGERS

The planning commission for girls' sports is composed of one representative from each of the five girls' social organizations. These girls hold regular meetings and decide first what sport they will concentrate on at a particular season, and then they set the calendar for the games and practice periods for each group.

Front: Moore, Bethea; Bock; Lompton, Williams, Robertson.

INTRAMURALS VOLLEYBALL

The volleyball cup this year went to an undefeated Viking team. Fast and furious, the volleyball season was a successful one this year.

The standings at the close of the season in volleyball were first place, Vikings; second place, Koppa Delta; third, Beta Sigma Omicron; fourth, Chi Omega and fifth, Phi Mu.

Front Row: Left to Right: Longdon, Billings, Scott, Moore
 Middle Row: Reed, Coge, Morcum
 Back Row: Hardy, Shumaker, Evons.



TIME

THE WEEKLY NEWSMAGAZINE

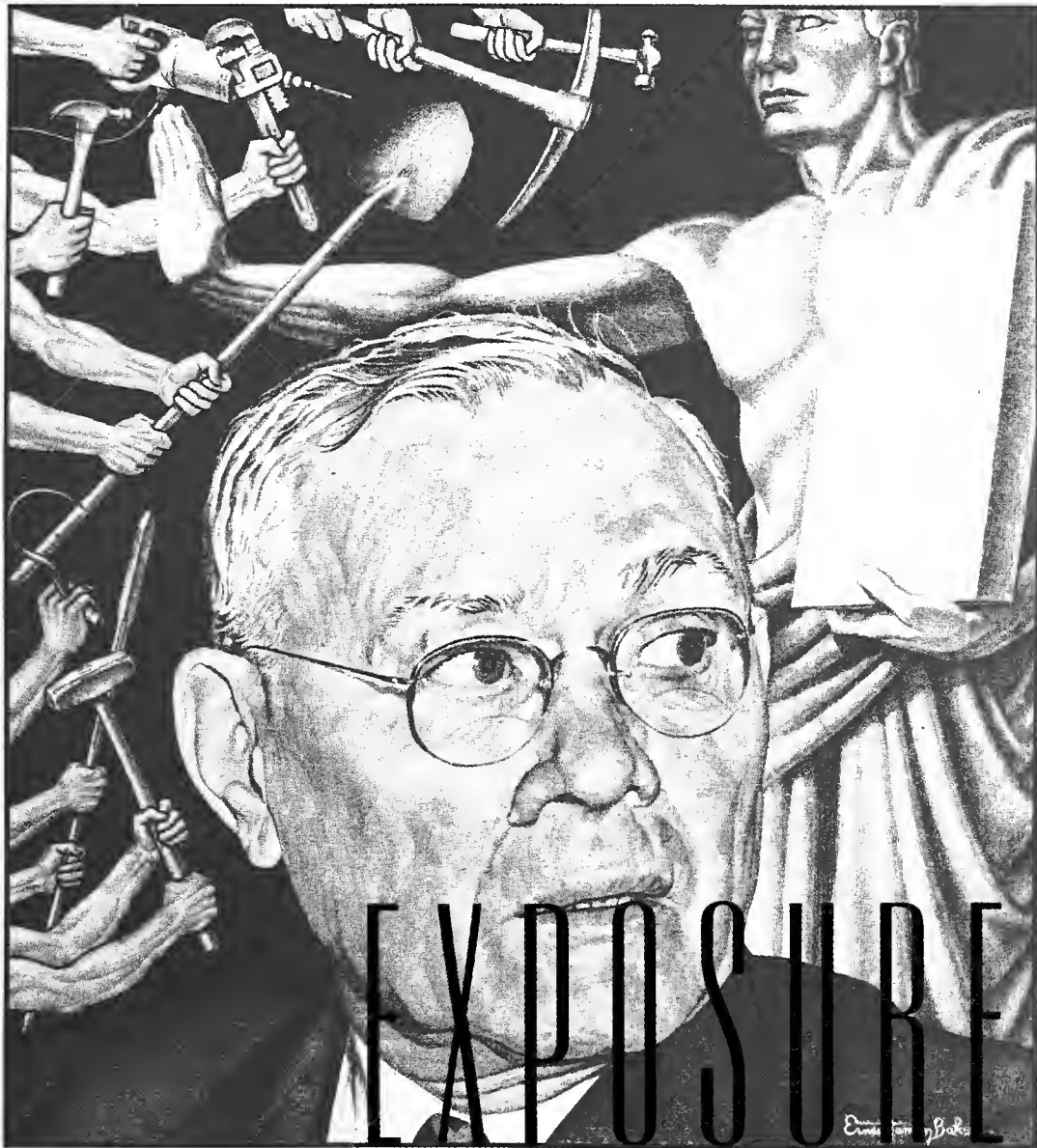

LABOR'S WILLIAM GREEN

Where are the slaves?

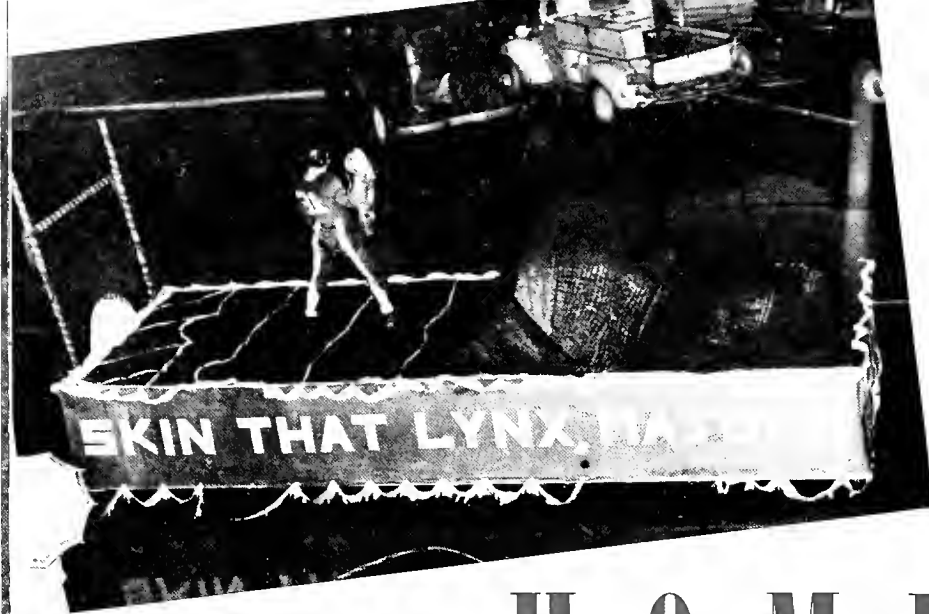

H O M E C O M I

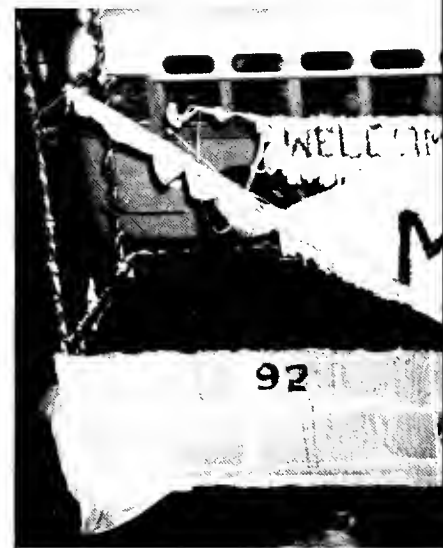
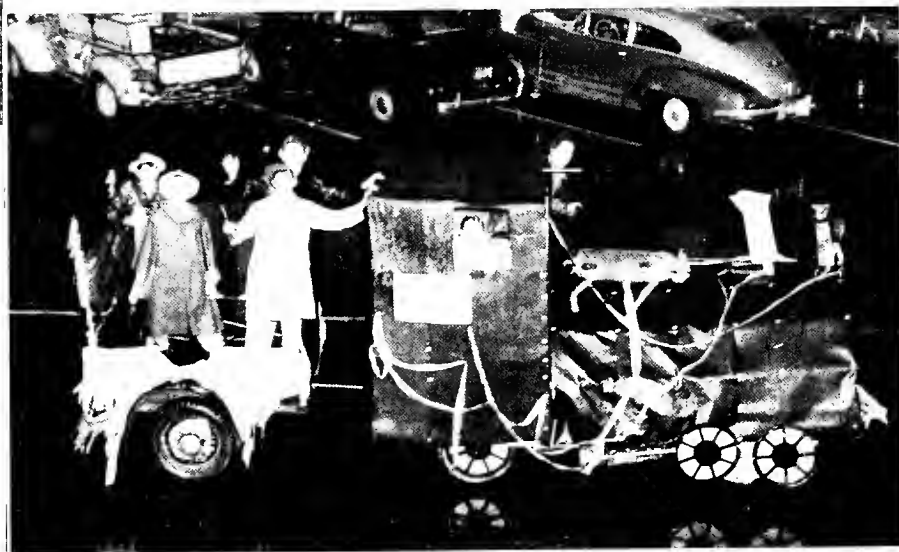

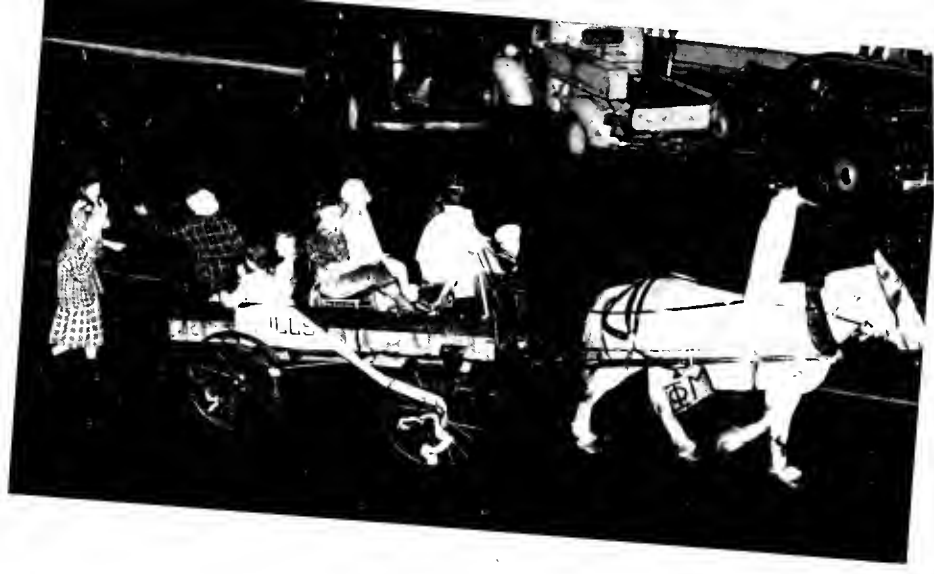

ING FLOATS

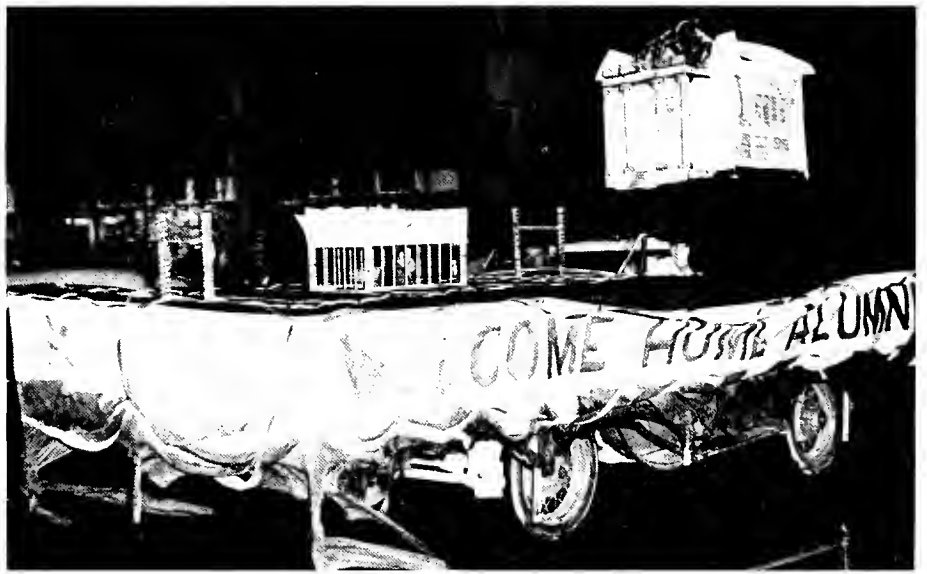

SINGLES AND

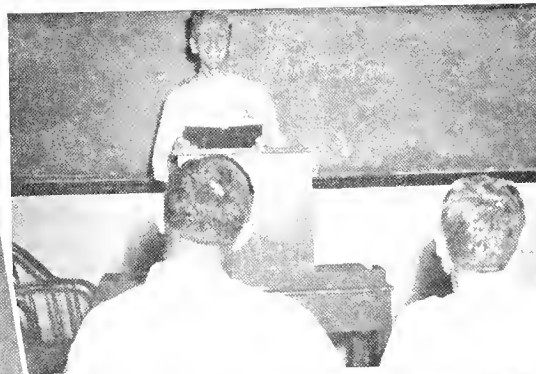

DOUBLES . . .



GREENIES AND





SONGBIRDS



AROUND AND





ABOUT . . .



Acknowledgments . . .

The editor and the staff of this, your 1948 Bobashelo, wish to take this opportunity to express their appreciation to all those who have helped make the yearbook a success.

To Mr. Wood, we would like to say "Thanks for fixing our office up." To "Sweets" Bennett, thanks for all the help on stencils and elections; to Miss Bufkin for all the information; and to our beloved "Smiley" for keeping us happy in spite of our trials and tribulations. Last, we would like to say a big "Thank you" to the student body for their support and help in making the book possible.

The editor would like to take this opportunity to tell all the staff that it has been a real pleasure to work with each of you. To the student body, it has been a privilege to serve you in this capacity and the editor wishes to express her appreciation for the opportunity of holding this position.

We would also like to express our appreciation to the following companies, who through their generosity have made possible our theme:

Time Magazine	School Arts
Street and Smith Publishers, Inc.	F. W. Dodge Corporation
Sports Afield	McGraw-Hill Publishing Company, Inc.
The Palmer Company, Publishers	Farth Magazine
Events Publishing Company, Inc.	Look
F. A. Owen Publishing Company	Young America
Scholastic Corporation	Glamour
	The Fraternity Month

BUSINESS WEEK

JULY 12, 1947



Let's go shopping

Carroll R. Harding: As new head of Pullman Co., he is working for 57 railroads (page 8)

BUSINESS
WEEK
INDEX

A MCGRAW-HILL PUBLICATION

for
furniture
of
distinction

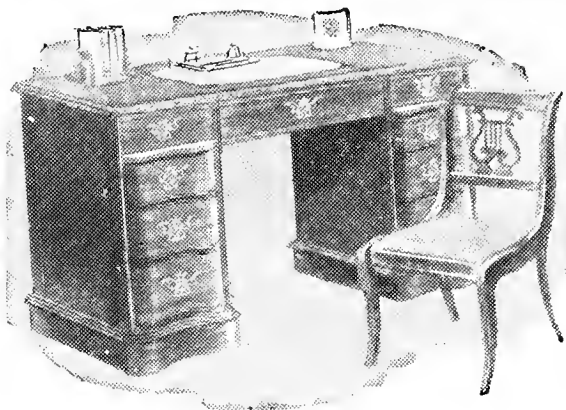

BATTE FURNITURE CO.

217 WEST CAPITOL

JACKSON, MISSISSIPPI

DIAL 4-7731



Plain "Hoss Sense!"

When you buy bread, you go to the bakery.
When you buy a hat, you go to the Milliner
. . . and, when you buy stationery, see your
stationer first — The Office Supply!

For fine personalized stationery, fine engraved cards, invitations, announcements and gifts, visit our Stationery Department. Here you will find beautiful stationery to fit not only your personality, but your budget as well! Drop in, won't you?

"COMPLETE OFFICE OUTFITTERS"



THE OFFICE SUPPLY CO.

517 E. Capitol St.

Dial 3-4734

*Millsaps Students
are always welcome at*

Mitchell Studios

124½ W. CAPITOL

2-1690

See Us For . . .

PORTRAITURE

GLAMOUR SHOTS

CANDID WEDDING PHOTOGRAPHS

PHOTOGRAPHS ANYWHERE, ANYTIME

MILLSAPS COLLEGE

JACKSON,

MISSISSIPPI

A good college for Mississippi young people to attend

SUMMER SCHOOL:

1st TERM . . . JUNE 3-JULY 7

2nd TERM . . . JULY 8-AUGUST 11

FALL SESSION OPENS . . . SEPTEMBER 8

Registration . . . September 13

For Further Information Write

DEAN WM. E. RIECKEN

PERLINSKY'S

Over 80 Years In
Canton, Miss.

Hart Schaffner & Marx Clothes
Botany Brand "500" Clothes
Arrow Shirts, Ties and Handkerchiefs
Interwoven Socks
Edwin Clapp and Flarsheim Shoes
Jarman Shoes
Dabbs and Stetson Hats

Expert Fitting Services
Without Extra Charge

Major
Thesis:

our
campus
fashions!



REK
Kensington's
MISSISSIPPI'S BEST STORE

Strauss - Stallings Company

JEWELERS

"THE SILVER STORES OF MISSISSIPPI"

JACKSON

VICKSBURG

VOGUE

Fashion Headquarters for

JUNIOR, MISS and MATRON
WEARING APPAREL

146 E. Capitol

Phone 4-8636

HARKINS

FLOWERS and GIFTS

"Orchids to You"

621 W. Capitol
Phone 3-4732

603 W. Capitol
Phone 3-9321

3023 N. State
Phone 2-5246

119 E. Capitol
Phone 5-2541

S. P. McRAE CO.

DEPARTMENT STORE

202 WEST CAPITOL

DIAL 4-8334

Duke's
MEN'S FINE APPAREL

240 E. CAPITOL
JACKSON, MISSISSIPPI

SMART COLLEGE TOGS

HUTCHINS

MEN'S WEAR

119 W. CAPITOL

4-4755

Mori Luggage Store

Everything for the Traveler

111 W. Capitol

Phone 3-1567

SODAS

SANDWICHES

SUNDRIES

CANDIES

D R U G S

North State Pharmacy

1808 N. State

Dial 3-6388

JACKSON, MISSISSIPPI

HATS THAT ARE EXCLUSIVE

BUT

NOT TOO EXPENSIVE

LUCILE HAT SHOP

228 East Capitol Street

JACKSON, MISSISSIPPI

McKay Plumbing Co.
And
**Mississippi Butane Gas
Company**

Natural and Butane Gas Equipment
Electrical Appliances and Radios
124 N. Lomar Street Phone 4-6528

KAY SURGICAL, Inc.

116 S. Roach
Phone 4-4043
JACKSON, MISSISSIPPI

SURGICAL SUPPLIES
HOSPITAL EQUIPMENT

**Corr-Williams Tobacco
Co., Inc.**

Wholesale Tobaccos, Cigars
and Confectionery

442 North Mill St.
JACKSON, MISSISSIPPI

Phone 3-4005

**Toledo Wholesale Co.,
Inc.**

DRY GOOD and READY-TO-WEAR

111 W. Pearl Street
Jackson, Mississippi

COMPLIMENTS

**ORGILL BROTHERS
HARDWARE**

"IN OUR 101ST YEAR"

We Served Your Great Grand
Parents

Jackson, Miss. Memphis, Tenn.

U. KOEN & CO., Inc.

**Roi-Tan
Distributors**

139 E. Pearl
JACKSON, MISSISSIPPI

IN SPORTS GOODS

- GET TOP QUALITY
- THE LAST WORD
- WIDEST SELECTION
- FRIENDLY COUNSEL

Jackson Sportstore

"IT PAYS TO PLAY"

415 E. Capitol

Jackson, Miss.

Hederman Brothers

Printers, Blank Book Makers, Stationers

LITHOGRAPHERS

JACKSON, MISSISSIPPI

—BALFOUR—

Fraternity Jewelry

"THE OLD RELIABLE"

All orders should be sent to Birmingham
Office

L. G. BALFOUR CO.

2104 5th Avenue North

BIRMINGHAM, ALABAMA

ENOCH B. BENSON, Mgr.

THE CAMPUS HANG-OUT

SANDWICHES — COLD DRINKS — SCHOOL SUPPLIES

BOOKS — SOUVENIRS

The Grill

BAPTIST BOOK STORE

Religious Books — General Books
Childrens Books — Bibles
Greeting Cards and Stationery
Mottos and Pictures

113 N. President 3-1338

Complete Line

WATCHES — DIAMONDS
JEWELRY

ALBRITONS JEWELRY

418 E. Capital 4-8081

Compliments of

JACKSON LUMBER CO.

"RELIABLE AND DEPENDABLE
SINCE 1896"
Dial 2-5066
322 W. Capital

H. C. Bailey, Realtor

REAL ESTATE — MORTGAGE LOANS
FIRE INSURANCE

121 N. Lamar Street Dial 5-4511

IMPERIAL *Washable* WALLPAPERS

PAINTS WALL PAPER
WILSON-GEYER CO.

138 E. Amite St. Dial 3-2745

SMITH'S

CITY SHOE SHOP

SHOES DYED ANY COLOR
INVISIBLE HALF SOLES

315 W. Capital St. Dial 2-2378

ADELLE GRILL

Our Specialty Is
DELICIOUS HAMBURGERS
SANDWICHES — SHORT ORDERS
DRINKS

1359½ N. West Dial 4-9166

OUR MOTTO:

"SUPERB COOKING"
Short Orders Sandwiches
Hamburgers
Coffee Drinks

SNACK SHOP

1222 N. State Dial 4-9613

Compliments of
CAPITOL FLORAL COMPANY
Progressive Florists for More than 40 Years
in Jackson

ROBINSON BROTHERS
PLYMOUTH and DeSOTO
SALES and SERVICE Dial 3-2741

Compliments of
LERNER SHOPS
150 E. Capitol Dial 4-7817

Twin States Athletic Supply Co.
Complete Line of
HIGH GRADE ATHLETIC SUPPLIES
117 S. Lamar Street Dial 2-1336

CLEANING
JOHNSON CLEANERS
1804 N. State Dial 2-3333

1240
N. West
Street

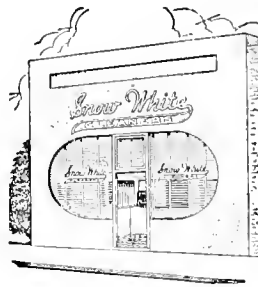

Dial
4-8856

Snow White Cleaners

COMPLETE SPORTS EQUIPMENT



137 E. Amite Dial 3-3443

COMPLIMENTS OF
Grayson Dress Shops
232 E. Capital Dial 4-6571
JACKSON, MISSISSIPPI

BOOST YOUR BACKERS

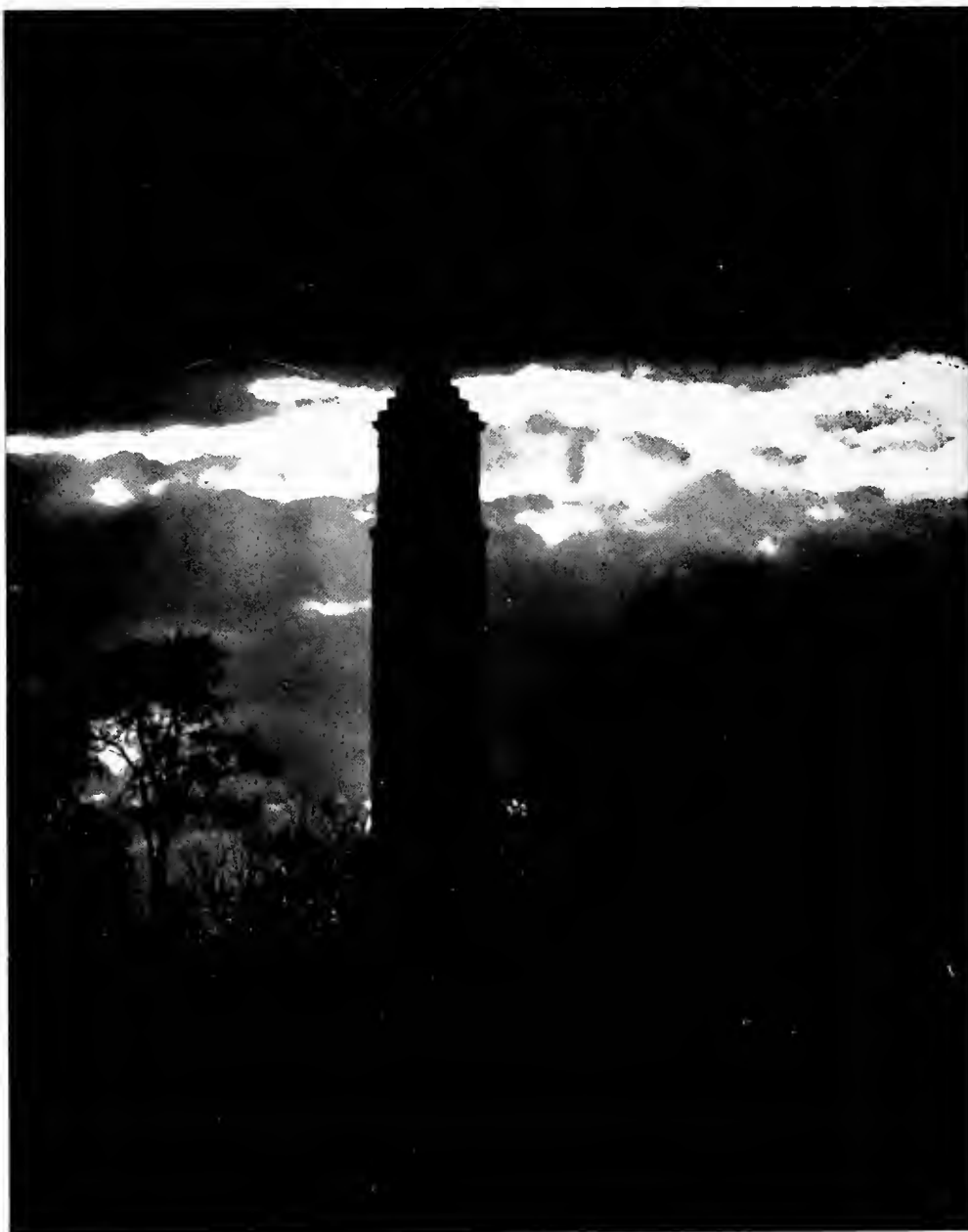

OUR TREASURED LANDMARKS

will Endure

Long after war has ceased they will stand as beacons to the American Way . . . to greater achievement in religion, arts, science, research, and industry. The way is not easy. It is narrow. It is sometimes rough. Other paths beckon alluringly, as seeming short cuts. But in mankind's halting progress through the ages many paths have been explored

before. If now in uncertainty we change paths we will slow up progress and confuse those whose eyes are on us. By further smoothing of the proved paths we can continue to inspire earnest men everywhere to follow the way that already has led one nation so far toward the better and happier life for all.

The Paragon Press

DESIGNERS AND CREATORS OF *Fine Printing* 14 ADAMS MONTGOMERY, ALA.



Ready to Face the World

★ ★ *COME WHAT MAY.*

CONFIDENCE is the heritage of youth it is also a fundamental requirement of business attained by long study, training and experience • We have enjoyed the confidence of yearbook Staffs throughout the country for over thirty years an accomplishment for which we are truly grateful and justly proud

★ ★ ★ ★ ★
COLLEGE ANNUAL DIVISION
ALABAMA ENGRAVING COMPANY
B I R M I N G H A M

