

Broshela

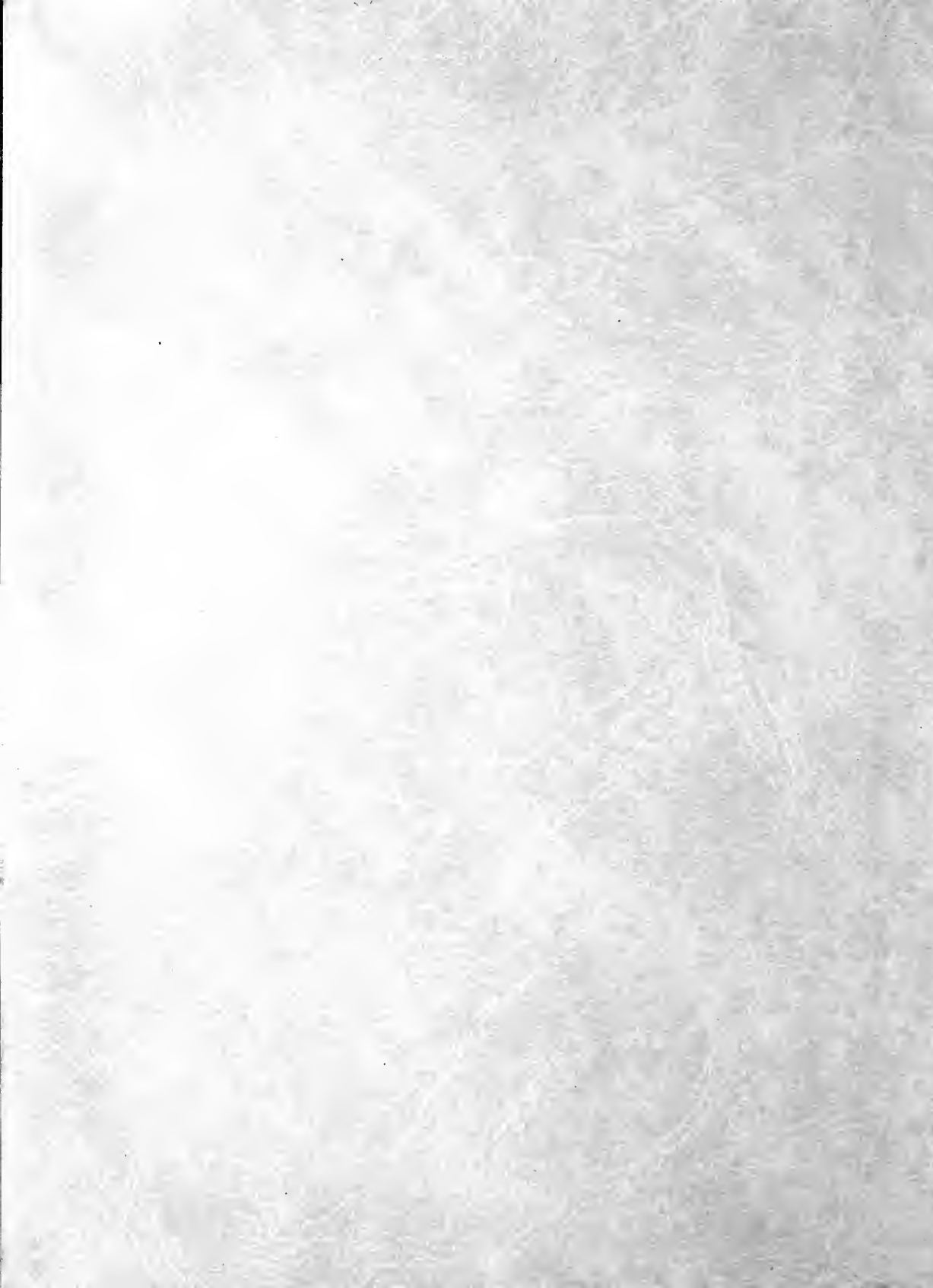

1910

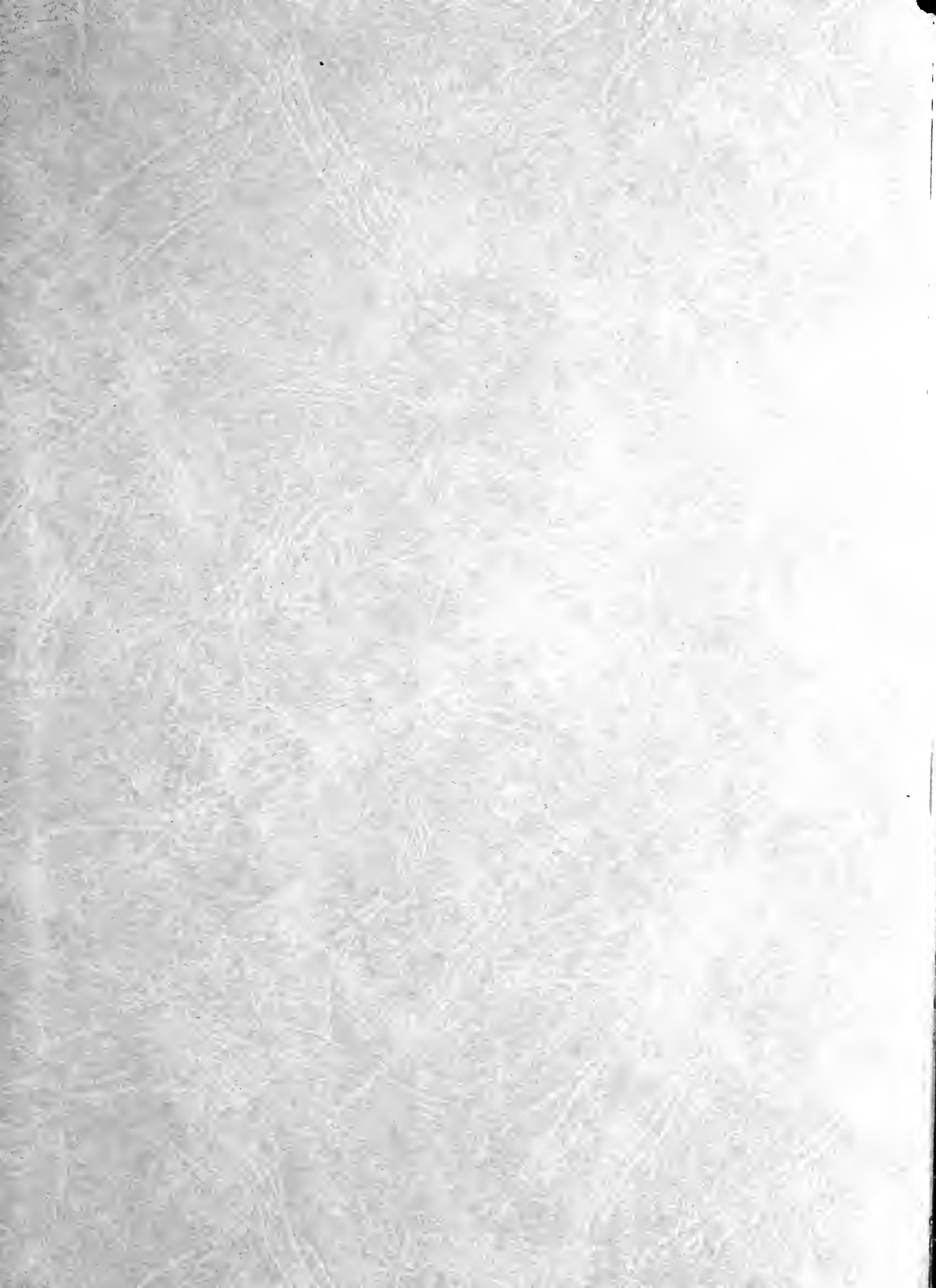



Digitized by the Internet Archive
in 2011 with funding from
LYRASIS members and Sloan Foundation

<http://www.archive.org/details/bobashela1950mill>



the BOBASHELA

1950
Presents

published by the students of
Millsaps College, Jackson, Miss.

A
G
A
M
E
O
F
C
H
E
S
S





FOREWORD . . .

“...Pieces of the game he plays
Upon this chequer board of nights and days;
Hither and thither moves, and checks, and slays,
And one by one back in the closet lays.”



To Mrs. Mary B. Stone, longtime good teacher and longtime good friend, we respectfully dedicate this, the 1950 edition.

DEDICATION . .



MARION LOFTON SMITH, Ph.D.

The PRESIDENT



DEAN OF MEN

WILLIAM EMIL RIECKEN, Ph.D.
Professor of Biology

BUSINESS MANAGER

J. W. WOOD

**T
H
E

A
D
M
I
N
I
S
T
R
A
T
I
O
N**



DEAN OF FRESHMEN

RAY S. MUSGRAVE, Ph.D.
Professor of Psychology



DEAN OF WOMEN

MILDRED MOREHEAD, M.A.
Asst. Professor of English

ACCOUNTANT

HAROLD S. MUSTIN

B.S., Mississippi State College
Assistant Bursar



REGISTRAR

ELBERT S. WALLACE

B.A., Birmingham-Southern College;
M.A., Ph.D., Duke University
Registrar; Professor of Economics



T
H
E

A
D
M
I
N
I
S
T
R
A
T
I
O
N

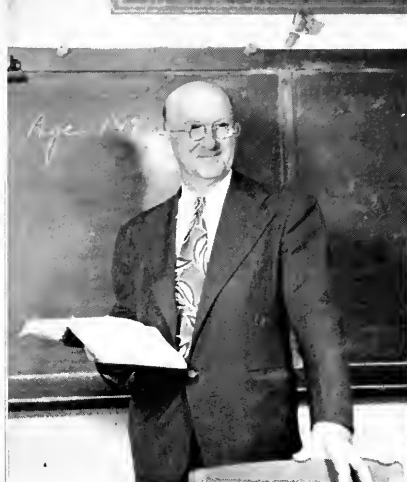

MILTON CHRISTIAN WHITE
 A.B., Birmingham-Southern College;
 A.M., Harvard University;
 Ph.D., University of Wisconsin
 Professor of English



ALBERT GODFREY SANDERS
 A.B., Southwestern (Texas);
 A.B., Yale University;
 Rhodes Scholar, 1907-1910;
 A.B., A.M., University of Oxford
 (Honors School)
 Professor of Romance Languages



ALFRED PORTER HAMILTON
 A.B., Birmingham-Southern College;
 A.M., Ph.D., University of Pennsylvania
 Professor of Classical Languages
 and German

MILLSAPS'

ROSS HENDERSON MOORE
 B.S., M.S., Millsaps College;
 A.M., University of Chicago;
 Ph.D., Duke University
 Professor of History

VERNON LANE WHARTON
 A.B., Millsaps College;
 A.M., Ph.D., University of North Carolina
 Professor of Sociology and History

JAMES SHARBROUGH FERGUSON
 B.A., Millsaps College;
 M.A., Louisiana State University;
 Graduate work, Univ. of North Carolina
 Professor of History





JOSEPH BAILEY PRICE
 B.S., Millsaps College;
 M.S., University of Mississippi;
 Ph.D., Louisiana State University
 Professor of Chemistry

CHARLES BETTS GALLOWAY
 B.S., Millsaps College;
 A.M., and advanced graduate work,
 Duke University
 Associate Professor of Physics

RICHARD R. PRIDDY
 B.S. in Ed., Ohio Northern University;
 M.A., Ph.D., The Ohio State University
 Professor of Chemistry

FACULTY . . .

MABEL BENNER COBB
 A.B., St. Lawrence University;
 A.M., University of North Carolina
 Professor of Spanish

MARGUERITE WATKINS GOODMAN
 A.B., Agnes Scott College;
 A.M., Tulane University
 Associate Professor of English

ELIZABETH CRAIG
 A.B., Barnard College, Columbia Univ.;
 A.M., Columbia University;
 Diplome de la Sorbonne, Ecole de Pre-
 paration des Professeurs, de Francais a
 l'Etranger, Faculty of Letters, University
 of Paris
 Associate Professor of French

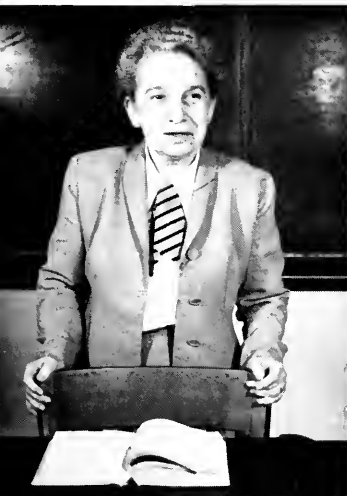



MURRAH HALL

SULLIVAN-HARRELL HALL





NEAL BOND FLEMING
 A.B., B.D., Emory University;
 S.T.M., Ph.D., Boston University
 Professor of Philosophy



JAMES DAUSEY WROTEN
 B.A., Millsaps College;
 B.D., Southern Methodist University;
 Associate Professor of Religion

MILLSAPS'

THEODORE C. RUSSELL

B.S., Northeast Missouri State Teachers
 College;
 M.M., Northwestern University;
 Private study with Enesco and Sziqeti in
 Europe
 Professor of Violin and Music Theory,
 Conductor of the Symphony Orchestra



EB C. GIRVIN

B.A., M.A., Ph.D., The University of Texas
 Professor of Biology



RAYMOND LOYD McILVENNA

A.B., Willamette University;
 A.M., Ph.D., Harvard University
 Professor of Political Science



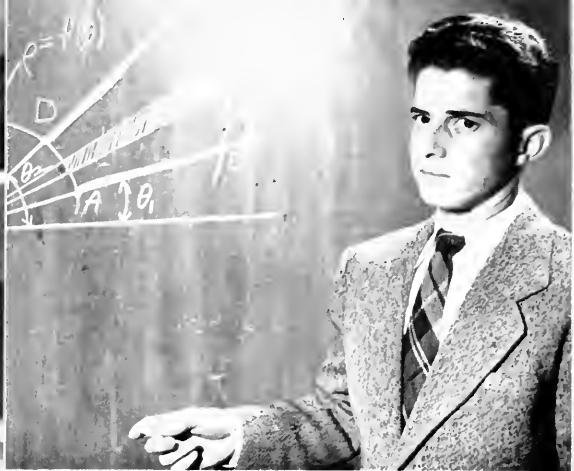

PAUL DOUGLAS HARDIN

A.B., Millsaps College;
A.M., Duke University;
Graduate Work, University of Southern
California
Assistant Professor of English

GUSTAVE ADOLPHUS HARRER

A.B., A.M., University of North Carolina
Assistant Professor of German

SAMUEL ROSCOE KNOX

A.B., A.M., University of Mississippi;
Graduate work, University of Michigan
Assistant Professor of Mathematics

FACULTY . . .

E. RAYMOND PLATIC

A.B., Alvin College;
A.M., Emory University
Instructor of History

WALTER LUCIUS WITHERS

B.S., Davidson College;
A.M., University of North Carolina
Instructor of Biology and Chemistry

MRS. GUSTAVE A. HARRER
M.A., University of North Carolina
Instructor of English





PRESIDENT'S HOME

WHITWORTH HALL



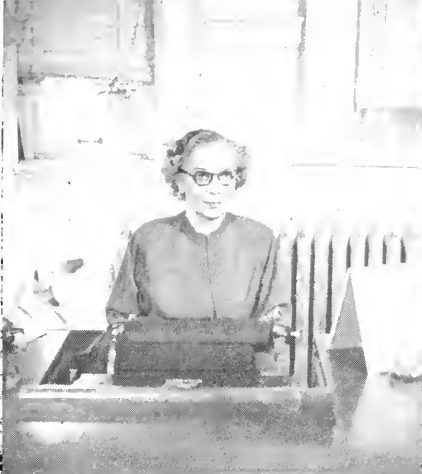

MARTHA BENNETT
Secretary to President



CAROLYN BUFKIN
B.A., Millsaps College
Assistant to the Registrar



FRANCES ELIZABETH DECELL
B.A., Whitworth College;
A.B., Millsaps College;
A.M., University of Alabama
Director of Physical Education for Women

MILLSAPS'

ARTHUR COLAIANNI
B.M.E., Murray State College, Graduate
work at the American Conservatory, pupil
of Philip Kirchner and Florian Mueller
Assistant Professor of Music,
Director of Band

ELAINE PENN
B.M., Louisiana State University, graduate
piano study with Mieczyslaw Munz
Assistant Professor of Music

ARTHUR FIELDER
B.A., Kansas University
Assistant Professor of Cello and Music
Theory





MARGARET WINN

B.A., Randolph Macon Woman's College;
M.A., Emory University;
B.A., in L. S. Emory University



LOUISE WARD

B.S., Mississippi State College for Women
Assistant Librarian

FACULTY . . .

EVA MYERS ROBERTS

A.B., Whitworth College;
B.M., American Conservatory;
M.M., Chicago Musical College
Professor of Piano and Theory

MAGNOLIA COULLET

A.B., Millsaps College;
A.M., University of Chicago;
B.M., Belhaven College;
Graduate work in Voice, Bordeaux, France
Associate Professor of Latin,
Professor of Voice







THE

Major Pieces



SENIOR OFFICERS



JOHNNY EDWARD JABOUR - Vicksburg
Pi Kappa Alpha

PRESIDENT



RODERICK L. ENTREKIN - - Meridian

VICE-PRESIDENT

DORRIS LIMING - - - - Pleasant Hill
Beta Sigma Omicron



SECRETARY-TREASURER

THOMAS B. ABERNATHY - - - Jackson

PATSY ABERNETHY - - - - - Pontotoc
Kappa Delta



TOMMIE AINSWORTH - - Hermanville

ROBERT AMASON - - - - - Jackson
Kappa Alpha



WILLIAM F. APPLEBY - - - - Eupora

PEGGY BILLINGS - - - - - McComb
Vikings

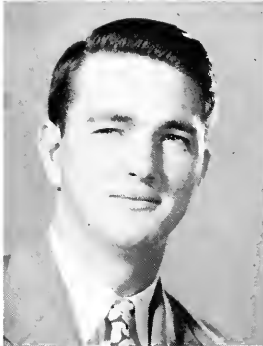

JO ANN BLISSARD - - - - - Jackson

C. B. BOADWEE - - - - - Jackson
Kappa Alpha



DOUG BOYD - - - - - Jackson
Kappa Sigma

ELMER BOYKIN - - - - - Laurel
Kappa Alpha

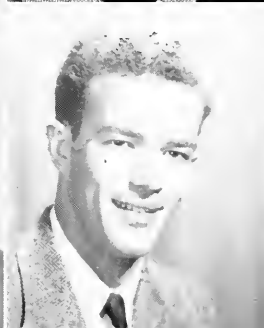

S
E
N
I
O
R

C
L
A
S
S

S
E
N
I
O
R
C
L
A
S
S



MARY VIRGINIA BOYLES - Rolling Fork
Kappa Delta

D. ELTON BROWN - - - - - Laurel

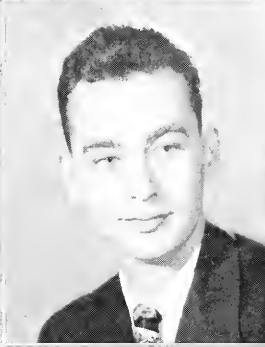

RANDLE BROWN - - - - - Fayette

DEWEY BUCKLEY - - - - - Jackson

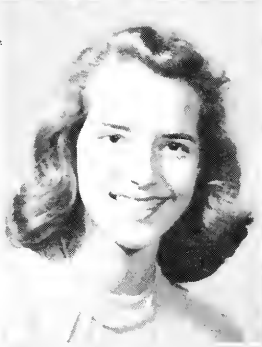

MARION BURGE - - - - - Vicksburg
Beta Sigma Omicron

ROBERT BURKE - - - Bridgeport, Ohio
Kappa Sigma



LESLIE BURRIS - - - - - Smithdale

CHARLES BUTLER - - - - - Jackson
Pi Kappa Alpha



JOHN F. CARTER - - - - - Pelahatchie

ED CATES - - - - - Jackson
Kappa Alpha

CAMPBELL C. CAUTHEN - - - Canton
Kappa Alpha

EDWIN H. COLE - - - - - Aberdeen
Phi Alpha



LUCILLE COLLINS - - - - - Jackson
Beta Sigma Omicron

NELL CRAFT - - - - - Morton
Phi Mu



HORACE CROSBY - - - - - Jackson

ROYCE H. DAWKINS, JR. - - Meridian



PAUL DAY - - - - - Bentonia
Lambda Chi Alpha

FAY DEWEES - - - - - Jackson
Beta Sigma Omicron



ELLIS ROBERT DICKERSON - - Jackson

WILMA FAYE DYESS - - - - - Laurel
Vikings



S
E
N
I
O
R
C
L
A
S
S

SENIOR CLASS



TANIA ERMACHENKO - - - - -
 - - - - - Prague, Czechoslovakia
 ZINA ERMACHENKO - - - - -
 - - - - - Prague, Czechoslovakia



CARL FELDER - - - - - McComb
 JOHN W. FLANAGAN - - - Mendenhall
 Kappa Sigma



BENJAMIN ROGERS FRANKLIN - - - -
 - - - - - Jackson
 BETTY GARBER - - - - - Jackson
 Beta Sigma Omicron



JAMES GREER GEORGE - - - Kosciusko
 Kappa Alpha
 PARK L. GERDINE - - - - - Jackson



ARTHUR GOODSSELL - - - - - Vicksburg
 Lambda Chi Alpha
 BOB GRAHAM - - - - - Meridian
 Kappa Alpha

JUANITA GREGORY - - - - - Jackson
Beta Sigma Omicron



CHARLTON HARDIN - - - - - Meridian



DALE LAVONNE HUDSON - - Sumrall

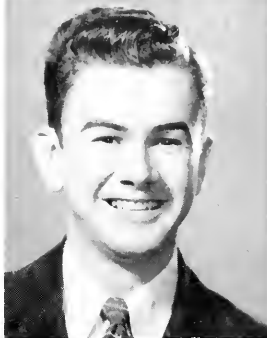

JOE HUGGINS - - - - - Jackson
Kappa Alpha



MARCIE D. JENKINS - - - - - Jackson
Chi Omega



AUDREA JONES - - - - - Marks
Phi Mu



JACK JONES - - - - - Jackson
Kappa Alpha



W. B. JONES, III - - - Nashville, Tenn.
Kappa Sigma



ROBERT KATZES - - - - - Meridian



ANN KENNEDY - - - - - Jackson
Chi Omega



S
E
N
I
O
R

C
L
A
S
S

SENIOR CLASS



PAUL B. KING - - - - - Jackson
Pi Kappa Alpha

BETTYE LANCASTER - - - - Louisville
Chi Omega

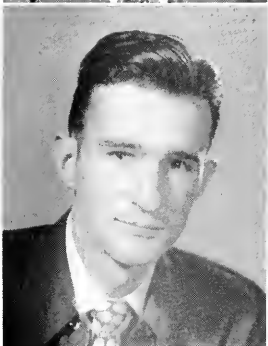

JOE LAWRENCE - - - - - Jackson
Kappa Sigma

ROY LAWRENCE - - - - - Goodman



FANNIE BUCK LEONARD - - - Jackson
Kappa Delta

DOROTHY JEAN LIPHAM - - - Jackson
Beta Sigma Omicron



JOE MAJURE - - - - - Madden

ALTUS LAMAR MARTIN - - - Jayess



MIKE MARTINSON - - - - - Jackson
Kappa Alpha

QUITMAN MCCRORY - - - - - Canton

RUBY ELLA McDONALD - - - Picayune
Beta Sigma Omicron

BETTY JO McGAHA - - - - Clarksdale
Beta Sigma Omicron



HERMAN L. McKENZIE - - - - Forest

DAPHNE MIDDLEBROOK - - - Kosciusko



EDWIN MILLER - - - - - Decatur

JOHN MILLSAPS - - - - - West Point



JAMES S. MINNIS, JR. - - - - Jackson

W. R. MONTGOMERY - - - - Jackson

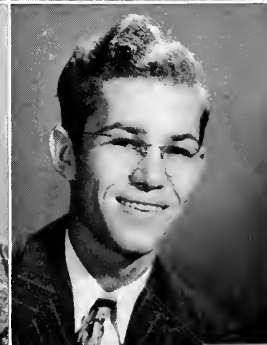

SANFORD H. NEWELL, JR. - - Jackson
Pi Kappa Alpha

DOROTHY NORWOOD - - - - Jackson



S
E
N
I
O
R

C
L
A
S
S

S
E
N
I
O
R
C
L
A
S
S

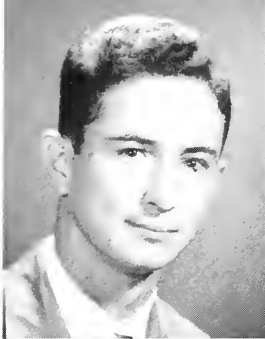

JOE O'CALLAGHAN - - - - - Tupelo
Pi Kappa Alpha

JAMES P. O'FLARITY - - - - - Jackson



DICK PATTERSON - - - - - Jackson

HOWARD T. PAYNE - - - - - Pelahatchie

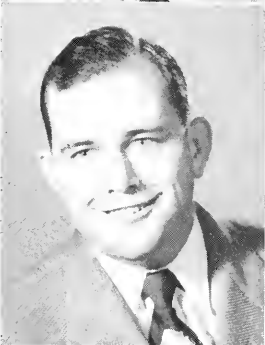

LOUIS PEACOCK - - - - - Mendenhall

MIRIAM PLATIG - - - - - Jackson

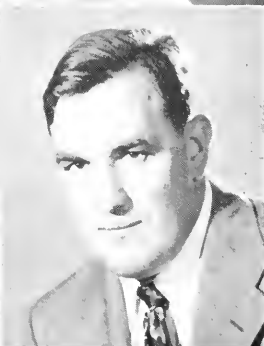

RALPH PORTER - - - - - Jackson
Kappa Alpha

CHARLES RANDLE - - - - - Vaiden



JULIUS RATLIFF - - - - - Jackson
Kappa Alpha

CRAWFORD RAY - - - - - Oakland

WALLACE RIDGWAY - New York, N. Y.
Pi Kappa Alpha



JOHN Y. ROBISON - - Birmingham, Ala.



BEN ROOT - - - - - Jackson



GENE RUSSELL - - - - - Arkabutla
Pi Kappa Alpha



CLEDITH SANDERS - - - - - Aberdeen



TOM SANFORD - - - - - Jackson
Kappa Sigma



BILLIE SAULS - - - - - Jackson
Vikings



LUCY SCOTT - - - - - Long Beach



GRADY L. SHARP - - - - - Mendenhall



AMELIA SIMMONS - - - - - Magnolia
Kappa Delta



S
E
N
I
O
R

C
L
A
S
S

S E N I O R C L A S S

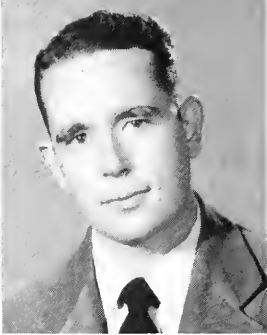
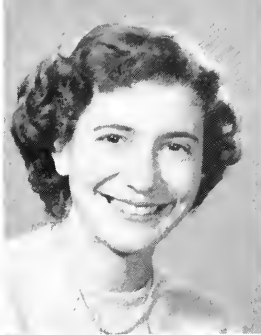

YVONNE SINGLETON - - - - - Forest
Beta Sigma Omicron

CALVIN SMITH - - - - - Itta Bena
Lambda Chi Alpha

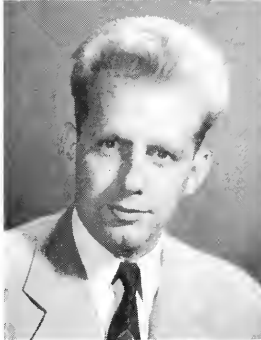

PARKS STEWART - - - - - Tupelo
Pi Kappa Alpha

HAGAN THOMPSON - - - - - Jackson



E. POTEAT TURNER - - - - - Pocahontas
Kappa Alpha

GENELA VAN VALKENBURGH - Biloxi
Vikings

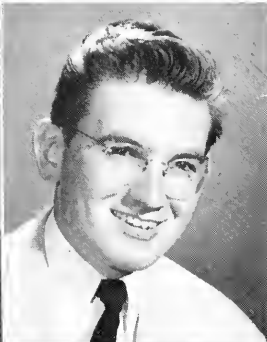

HARRY WARREN - - - - - Laurel
Lambda Chi Alpha

EMORY L. WARWICK - - - - - Pascagoula



STEVE WEBB - - - - - Jackson

CHARLES F. WEEKS - - - - - Jackson

CONRAD WELKER - - - - - Grenada
Kappa Sigma



PAT WHITE - - - - - Magee
Lambda Chi Alpha

CHARLES C. WIGGERS - - - - Indianola
Pi Kappa Alpha



ALLA GENE WILLIAMS - - Philadelphia
Chi Omega

BETTYANN WILLIAMS - - - Greenville
Chi Omega



BETTY ANN WILLIAMS - - - - - Pine Bluff, Ark.
Chi Omega

GEORGE WILLIAMS - - - - - Amory

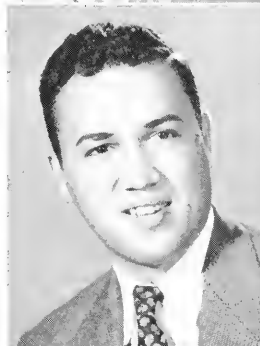

JACK WILLIAMS - - - - - Lexington

JOYCE WILLIAMS - - - - Osceola, Ark.
Beta Sigma Omicron



THOMAS H. WILLIAMS - - - - Jackson
Kappa Sigma

S
E
N
I
O
R

C
L
A
S
S

S
E
N
I
O
R
S



JOHN DAVID WOFFORD - - - - - Drew
Pi Kappa Alpha

H. B. WOOD - - - - - McComb
Kappa Sigma



ANN ELIZABETH WOODS - Holly Springs
Phi Mu

JOSEPH B. WOODS - - - - - Bentonia
Pi Kappa Alpha

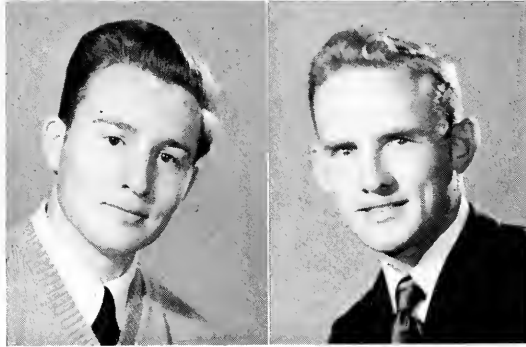

SAMUEL C. WOOLVIN - - - - - Meridian

BENNIE YOUNGBLOOD - - - - - Meadville

JUNIOR OFFICERS



BOB WALTON - - - Poplarville
Pi Kappa Alpha

PRESIDENT

PEYTON WEEMS - - - - - Lake



VICE-PRESIDENT

BETTY JO DAVIS - - - - Jackson
Chi Omega



SECRETARY-TREASURER

J U N I O R C L A S S

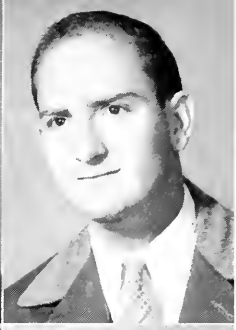
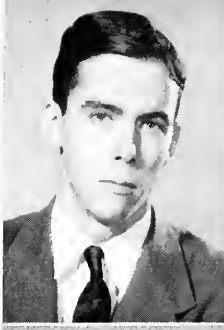

TIP ALLEN - - - - - Canton
Kappa Alpha
GENE ANTLEY - - - - - Forest
ROBERT ARINDER - - - - Morton

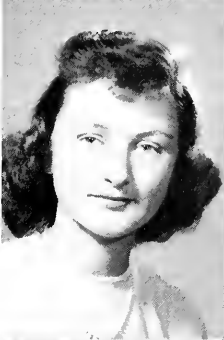

BARBARA ATKINSON - - - - - Philadelphia
RAY BANKSTON - - - - Vicksburg
Pi Kappa Alpha
DORIS ANN BARLOW - Greenville
Phi Mu



BARBARA BARTLETT - Greenwood
Phi Mu
BEVERLY BARSTOW - Vicksburg
Kappa Delta
FRANCES ANN BEACHAM - - - - Jackson
Chi Omega

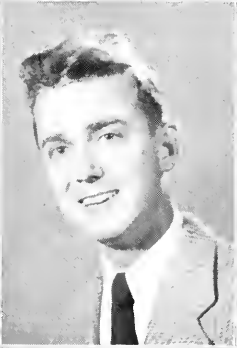

MITCHELL BEAIRD - - - Jackson
Kappa Alpha
BOB BILLINGS - - - - - McComb
PEGGY BONNER - - - - - Jackson
Kappa Delta



MARY JANE BRENT - Greenville
CHRISTINE BREWER - - - - - Crystal Springs
Phi Mu
MIGNONNE BROWN - - - Jackson
Beta Sigma Omicron

JUNIOR CLASS



RUTH BUFORD - - - - Edwards
Chi Omega
PAT BUSBY - - - Berwyn, Illinois
Phi Mu
JOYCE CARRADINE - - - Prairie



BEVERLY CARNES - - - - Shelby
Chi Omega
JEAN CARROLL - - - - Lyon
Beta Sigma Omicron
VALERIJA CERNANSKIS - Latvia



ANNA COLEMAN - Fairhope, Ala.
Beta Sigma Omicron
BILL COLEMAN - - - West Point
Kappa Alpha
GEORGE DAY - - - - - Bentonia
Pi Kappa Alpha



ED DeWEES - - - - - Morton
MARY MARTHA DICKERSON - -
- - - - - Summit
ROBBIE DUNN - - - - - Holcomb

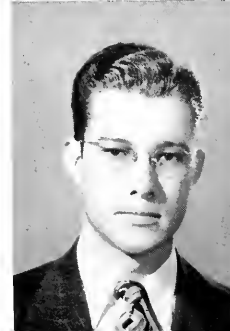

JACK EADY - - - Crystal Springs
MILLYE EAST - - - - - Columbia
Kappa Delta
BEN EDWARDS - - - - - Jackson

JUNIOR CLASS

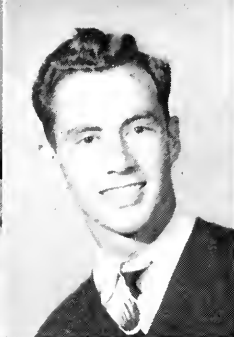

CAROLYN ESTES - - - - Grenada
Kappa Delta

BOB FOLWELL - - - - Jackson
Kappa Alpha

ANN FRIDGE - - - - Jackson

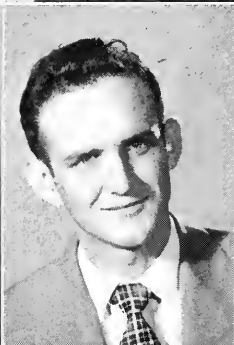
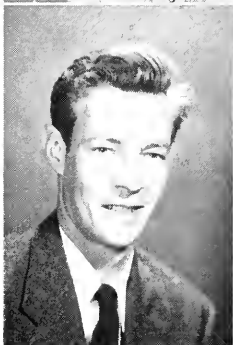

PAUL GAUDET - - - - Jackson
Pi Kappa Alpha

JAMES GIBSON - - - - Vicksburg
Lambda Chi Alpha

DABNEY GILLILAND - - Jackson
Kappa Alpha

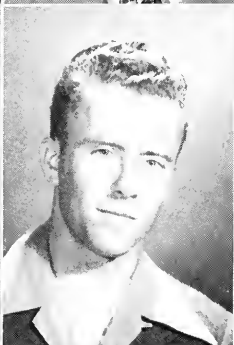
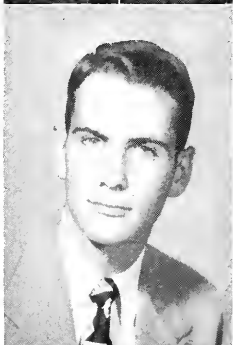

DOUG HAMMOND - Holly Springs
Kappa Sigma

ERNEST HARRISON, JR. - Jackson

ROBERT HOTHORN - - - Jackson
Kappa Sigma

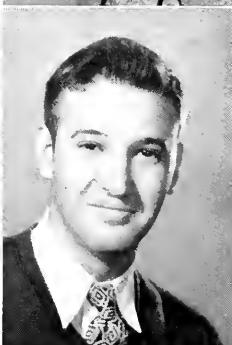
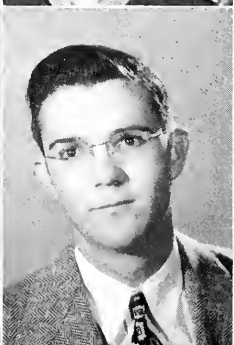

RUSSELL HOBGOOD, JR. - Jackson

WILSON HOLSTON - - - Wiggins

LOUIS HOWARD - - - - Jackson



LENORA HOWORTH - - Jackson
Beta Sigma Omicron

DOT HUBBARD - - - - Scooba
Vikings

VIRGINIA ANN HUGHES - - -
Jackson

Phi Mu

HARRY HUTCHISON - Vicksburg
Kappa Sigma
MARY EVELYN HUTCHISON - -
Magnolia
Kappa Delta
CECIL JENKINS - - - - - Jackson
Kappa Alpha



STACY JENKINS - - - - Jackson
Kappa Alpha
DOT JERNIGAN - - - - - Tupelo
Kappa Delta
BILL JONES - - - - Memphis, Tenn.
Pi Kappa Alpha



JEANNINE KEY - - - Sulphur, La.
LINDA LANGDON - - - Jackson
Viking
CLAY LEE - - - - - Laurel



DAISEY LEWIS - - - - Glen Allen
EARL LEWIS - - - - - Jackson
HELEN LILLY - - - - Charleston
Chi Omega



MARY LIPSEY - - - - Brookhaven
Chi Omega
YANCY LOTT - - - - Kilmichael
Lambda Chi Alpha
MARY BELLE MABRY - Wiggins



J
U
N
I
O
R
C
L
A
S
S

JUNIOR CLASS

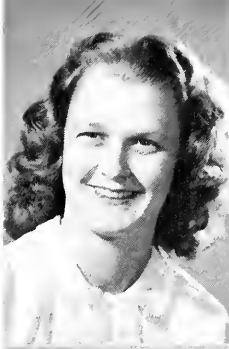

LINDA McClUNEY - - - Houston
 INEZ McCOY - - - - - Walnut
 Viking
 WANDA McCOY - - - - - Walnut
 Viking

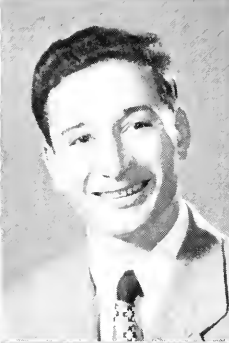
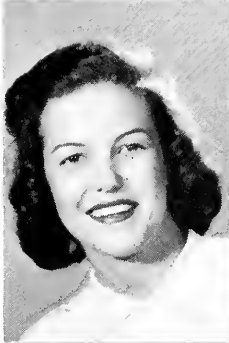

YVONNE McINTURFF - McComb
 Viking
 JAMES McMILLAN - - - McComb
 LAMAR McQUIRTER - - - Winona
 Phi Alpha



PAT MARCUM - - - - - Jackson
 Viking
 DORIS MATHIS - - - - - Vicksburg
 Viking
 JOHNNY MILLER - - - - - Edwards
 Kappa Alpha

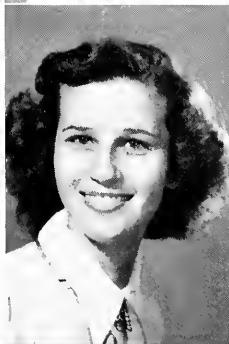

LOUISE MITCHELL - - - - - Terry
 Viking
 HODGEN MONTAGUE - - - Jackson
 Pi Kappa Alpha
 MARY ALICE MOSS - - - - - Raleigh
 Beta Sigma Omicron

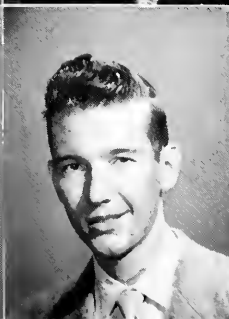

JEAN NALTY - - - - - Brookhaven
 Chi Omega
 HAROLD NELSON - - - Greenville
 Kappa Sigma
 GEORGE NEVILLE - - - Meridian
 Kappa Alpha

J
U
N
I
O
R
C
L
A
S
S

GEORGIA NICKOLSON - - - -
Mendenhall
SHIRLEY JEAN NORWOOD - - -
Jackson
MELISSA ODOM - - - - Laurel
Phi Mu



DOROTHY OSWALT - - Alligator
LILLIAN PARKER - - - - Jackson
JEAN PATRICK - - - - Jackson
Beta Sigma Omicron



KEN PATTERSON - - - - Jackson
Pi Kappa Alpha
DON PEARSON - - - - Jackson
Pi Kappa Alpha
POLLY PHILLIPS - - Holly Bluff
Chi Omega



VIRGINIA PRICE - - - - Jackson
Chi Omega
SIDNEY RHODES - - - - Jackson
ELIZABETH RIDGWAY - Jackson
Kappa Delta



HUBERT ROBINSON - - Burnsville
SUE ROBINSON - - - - Clarksdale
Beta Sigma Omicron
NELL ROSS - - - - Crystal Springs
Chi Omega



J
U
N
I
O
R
C
L
A
S
S

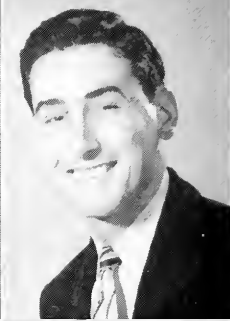
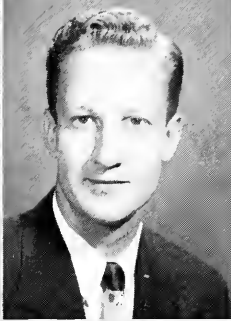

ONIE SCOTT - - - - Long Beach
Viking

BILL SELAH - - - - - Jackson
Kappa Alpha

DAVE SHELTON - - - - - Winona
Kappa Sigma

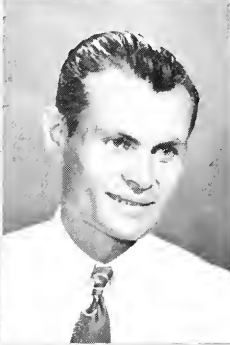

FRANK SIMPSON - - - - - Flora
Kappa Sigma

CAROLYN SLATER - - - - Jackson
Viking

IKE SMITH - - - - - Sharon

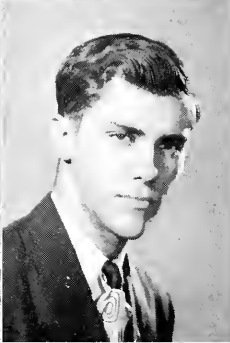

PRICE SNEED - - - - - Tupelo
Kappa Alpha

HARMON TILLMAN - - - Winona
Kappa Sigma

FRED TOLAND - - - Prichard, Ala.



JO ANNE WEISSINGER - Jackson

CHARLES WENDHAM - - - Mize

PAUL WHITMORE - - - Jackson
Pi Kappa Alpha

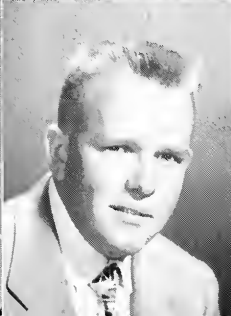

BILL WILLS - - - - - Jackson
Kappa Alpha

JACK WOODWARD - - - Louisville
Kappa Sigma

TURNER CASSITY - - - - Jackson
Kappa Alpha

SOPHOMORE OFFICERS

E. B. STRAIN - - - Poplarville
Kappa Alpha



PRESIDENT

GEORGE CURREY - - - Vicksburg
Lambda Chi Alpha



VICE-PRESIDENT

VIRGINIA PEEPLES - - - Jackson
Chi Omega



SECRETARY-TREASURER

THE SOPHOMORES



BEULAH ABEL - - - - - Duck Hill
 JAMES ALDRICH - - - - Jackson
 Lambda Chi Alpha
 BILLY ANDERSON - - - Jackson

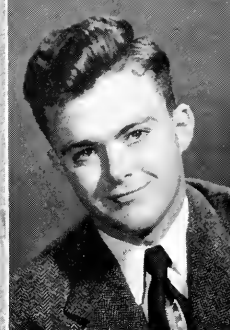
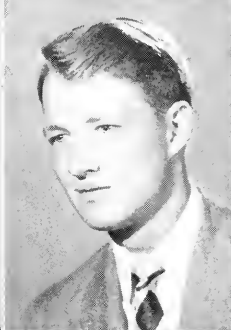

ROBERT R. ANDERSON - Natchez
 Pi Kappa Alpha
 W. E. AYRES - - - - - Greenville
 Pi Kappa Alpha
 BILL BAILEY - - - - - Ripley
 Pi Kappa Alpha

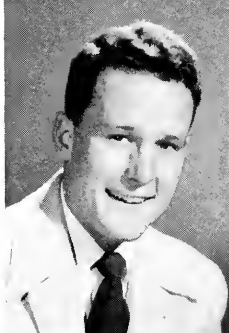

BILLY BAKER - - - - - Macon
 Kappa Alpha
 HIGDON BLACKWELL - - Jackson
 ADELIA BORDEN - - - - - Tupelo



WILLIAM H. BREWER - Booneville
 Kappa Sigma
 OLIVER BURFORD - - - - Tupelo
 JACKIE CAMMACK - - - Jackson
 Zeta Tau Alpha

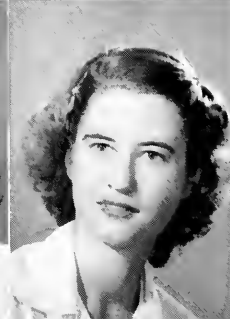

THELMA ANN CANODE - Rome
 Beta Sigma Omicron
 VIRGINIA CAVETT - - - Jackson
 Chi Omega
 HILARY CHRISTIAN - - Jackson
 Phi Mu

THE SOPHOMORES

CURTIS L. CLAPHAM - - - Lyon
Kappa Sigma
COOPER CLEMENTS - - Jackson
Pi Kappa Alpha
STANLEY S. CLENDINNING - -
Jackson
Pi Kappa Alpha



M. B. COOPER - - - - - Jackson
Kappa Alpha
MAUREEN CRAWFORD - Jackson
Kappa Delta
BILLY CRIM - - - - - Jackson
Kappa Alpha



BOB CRISLER - - - - - Jackson
Kappa Alpha
ANN DAMPEER - - - - - Jackson
Chi Omega
EUGENE DAUGHDRILL - Columbia
Kappa Sigma



MARY DAYHOOD - - - Ruleville
Vikings
BILL DENHAM - - - - - Jackson
Pi Kappa Alpha
ANNIE DUNN - - - Olive Branch
Vikings



MARY SUE ENOCHS - - Jackson
Kappa Delta
HAROLD FAIR - - - Water Valley
CHARLES FOSTER - - - - Jackson
Pi Kappa Alpha



THE SOPHOMORES

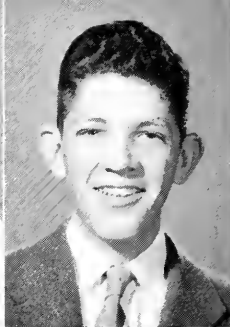

LUCRETIA FRANCES - - Columbia
Chi Omega

PATTIE GOLDING - - Greenwood
Phi Mu

BILLY MACK GRAHAM - Jackson
Kappa Alpha

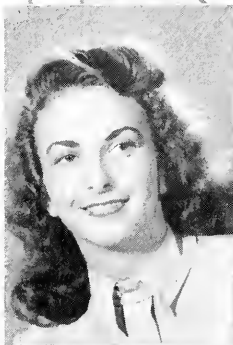

CATHERINE HAMILTON - - - -
Jackson
Chi Omega

NORMA HARRELL - - - - - Biloxi
Kappa Delta

ELIZABETH HARRIS - - - Laurel
Kappa Delta

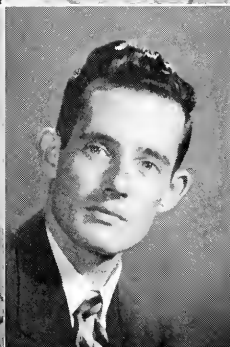
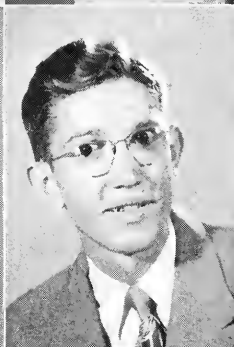
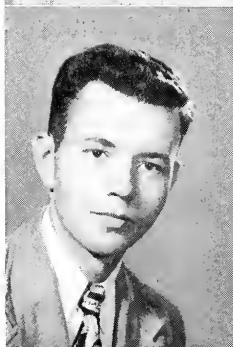

JOHN HATHORN - - - - Jackson
Kappa Sigma

ROBERT HAYNES - - - - Jackson
Pi Kappa Alpha

GEORGE T. HICKS - - Greenwood



JEWEL HILL - - - - - Glen Allan
Vikings

MARY JOY HILL - - - Louisville
Vikings

JO HOLLAND - - - - - Jackson
Kappa Delta

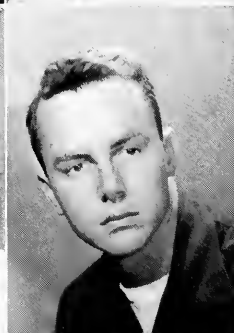

MARGARET INMAN - - - - Flora
Phi Mu

BILL JEFFREY - - - - - Greenville
Kappa Alpha

FRANCES JOHNSON - - Jackson
Phi Mu

THE SOPHOMORES



LANIER JONES - Nashville, Tenn.
Kappa Sigma

JEAN KAVANAY - - - - Jackson
Kappa Delta

BARRY KIMBROUGH - Louisville



GEORGE T. KURTS - - - Jackson
Kappa Alpha

SALE T. LILLY, JR. - - Charleston
Kappa Sigma

BARBARA LINDER - - - Natchez
Beta Sigma Omicron



FRANCES LIRELY - - - - Jackson
Vikings

JEANETTE LOVE - - - - Itta Bena

STELLA LUCAS - - - - Jackson
Beta Sigma Omicron



CLAIRE LUSTER - - - Clarksdale
Chi Omega

ELLEN KENT McNAMARA - - -
Jackson

KATHERINE McWHORTER - - -
Donna, Texas



RANDOLPH MANSFIELD - - - -
Fayetteville, Tenn.
Pi Kappa Alpha

PATSY MARTINSON - - Jackson
Chi Omega

LOUISE MAY - - - - - Jackson
Chi Omega

THE SOPHOMORES



BILLY MELTON - - - - Meridian
Kappa Alpha
CLINTON MONTZ - - - - Jackson
Kappa Alpha
BILLY MURDOCK - - - - Greenwood
Kappa Alpha



ALLENE OGDEN - Memphis, Tenn.
Beta Sigma Omicron
GWEN OWENS - - - - - Jackson
Kappa Delta
MARY JANE PALMERLEE - - - - -
Jackson
Chi Omega



PEGGY PARRISH - - - - Jackson
Beta Sigma Omicron
BETTY ANN POSEY - Philadelphia
Kappa Delta
FRANZ POSEY - - - - - Jackson
Lambda Chi Alpha



NELL POU - - - - - - - - - - Laurel
MARY ELEANOR PROVOST - - - -
Poplarville
Kappa Delta
GILES RAWLS - - - - - Columbia



ANNE REAGAN - - - - - Union
Phi Mu
ALICE MAY ROWLAND - - - - -
Charleston
Beta Sigma Omicron
DORIS RUCKER - - - - - Jackson

THE SOPHOMORES

JEANNE SHIELDS - - - - Tchula
Beta Sigma Omicron
ANN MARAE SIMPSON - - Laurel
Chi Omega
DOT SMITH - - - - Yazoo City
Vikings



MARY LANELLE SMITH - - - - McComb
MARY SUE SMITH - - - Jackson
Phi Mu
SONNYE SMITH - - - - Carrollton
Pi Kappa Alpha



RUTH STOCKTON - - - - Biloxi
Vikings
FOREST TOHILL - - - - Jackson
Kappa Sigma
FRANKIE TREST - - - Pascagouia
Vikings



BARBARA TYLER - - - - Jackson
Vikings
MARY JANE WADLINGTON - - Kosciusko
Phi Mu
ANN WALKER - - - - Jackson
Kappa Delta



BETTYE WATKINS - - - Jackson
Kappa Delta
FRANCES WATKINS - - - - Lake Charles
Phi Mu
SPENCER WEISSINGER - - - Cary



SOPHOMORES

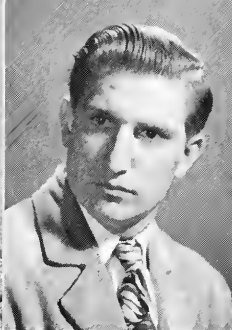
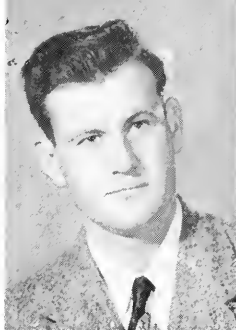

DWIGHT WESLEY - - Poplarville
Pi Kappa Alpha

JAMES WHITEHOUSE - Columbia
Pi Kappa Alpha

NAN WIGGINS - - - - - Sidon
Phi Mu

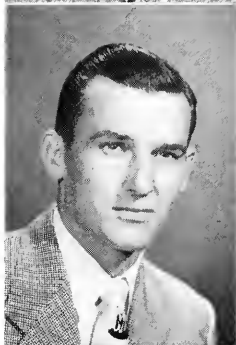

EDWARD WILES - - - - -
Lewisburg, Tenn.

MARTHA HALE WILLIAMS - - -
Greenwood
Chi Omega

MARY NELL WILLIAMS - Jackson
Kappa Delta

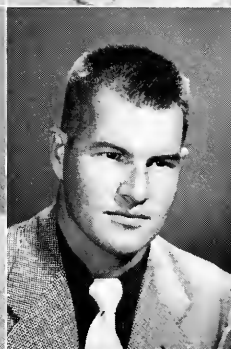

KATHRYN WILSON - Brookhaven
Vikings

BOB WITT - - - Covington, Tenn.

HARRY WOODS - - - - Vicksburg

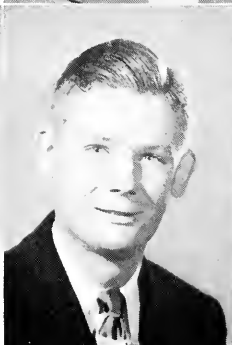

MARTHA LOUISE WRIGHT - - -
Jackson
Vikings

JIMMY YOUNG - - - - - Jackson
Kappa Alpha

OLGA YOUNG - - - - Hattiesburg
Vikings



THE

Queens





VIRGINIA PRICE



PATSY ABERNETHY



NELL POU



YVONNE McINTURFF



FANNIE BUCK LEONARD



BEVERLY CARNES



NAN FORD



ANN KENNEDY



BARBARA ROSEBERRY



DORRIS LIMING

Miss Millsaps

Master Major

JOHNNY JABOUR





And

Next

Year

?

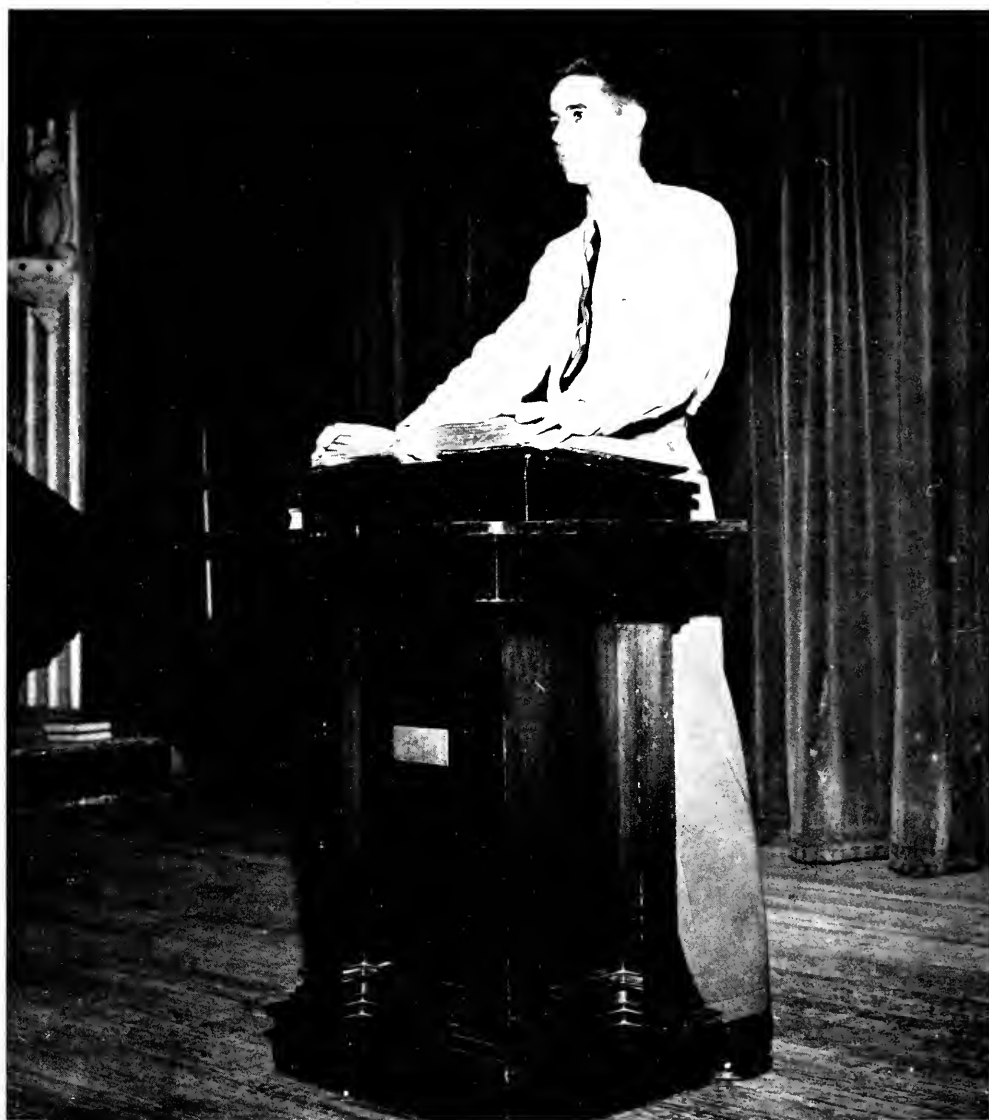

THE

Bishops



MINISTERIAL LEAGUE

WHOLLY HOLY

OFFICERS

President - - - - - WILTON HOLSTON
Vice-President - - - - - CARL FELDER
Secretary-Treasurer - - - - - JACK WILLIAMS
Publicity - - - - - ELTON BROWN
Committee Chairmen - - - - - ROBERT ARINDER
FRED TOLAND
LAMAR MARTIN
LONNIE JOHNSTON
GEORGE CURREY

Composed of all ministerial students on the campus, this organization is one of the most active on the campus. On stunt night it disclosed, shall we say, unsuspected talents.

MEMBERS

Selby Alsworth	A. N. Gore	Pete Norton	Charles Tompson
William Appleby	Luther Hart	Charles Randle	Harmon Tillman
William Bailey	Ralph Hester	Crawford Ray	Ray Toledo
Woodrow Wilson Bevill	George T. Hicks	Howard Payne	Wilber Walker
Robert Billings	Bill Jones	Ralph Porter	Emory Warrick
Ben Blake	William Jorner	Ennis Reynolds	Charles Weeks
Charles Boyles	Robert Katzes	James Richardson	Pat White
James Campbell	Barry Kimbrough	Eddie Frank Roberts	Charles Wiggers
Bill Carroll	Wilson Lambert	Ira Robinson	Robert Witt
John Carter	Roy Lawrence	John Robinson	Jack Woodward
Jene Ralston Capeland	B. F. Lee	P. Eugene Russell	Bennie Youngblood
Louis Cox	Clay Lee	C. A. Sanders	
Edward Deweese	John Lewis	William Smallwood	FACULTY MEMBERS
Bob Dickerson	James Q. McCrory	Harmon Smith	Dr. Bond Fleming
Roy Eaton	Curtis McGown	Carroll Starkey	Dr. M. L. Smith
Roderick Entrekin	John Millsaps	Parks Stewart	Rev. Stewart Smith
Harold Fair	Robert Moody	Charles Swenson	Rev. Jim Wroten



MINISTERIAL LEAGUE

WESLEYAN GROUP

WESLEY'S HENCHMEN

OFFICERS

President	- - - - -	ROBERT BILLINGS
Vice-President	- - - - -	MARY ALICE MOSS
Secretary	- - - - -	NORMA HARRELL
Treasurer	- - - - -	BENNIE YOUNGBLOOD
"Adventure" Editor	- - - - -	LINDA McCLUNEY
Deputation Chairmen	- -	PATTIE GOLDING, BILL BAILEY
Program Committee	- - -	GENELA VAN VALKENBURG DOT HUBBARD, ROD ENTREKIN
Wesley Players Chairman	- - - - -	CLAY LEE
Publicity Chairman	- - - - -	CHRIS BREWER

The Wesleyan Society includes all Methodist students in the college. Among its projects are work in the local orphanages and the annual Christmas play.

MEMBERS

Linda McCluney	Pauline Ford	Gloria Oswalt	Mary Belle Mabry
Dot Stricklin	Georgia Nicholson	Margaret Ann Summers	Harold Fair
Melissa Odom	Ann Smith	Karolyn Doggett	Herman McKenzie
Dot Hubbard	Jessie Jackson	Bertie Emmerick	Yancy Lott
Rosemary McCoy	Mignonne Brown	Barbara Linder	George Currey
Doris Clark	Anna Coleman	Adalee Matheny	Ed Deweese
"Mim" Carpenter	Mary Alice Moss	Betty Lou McSwain	Bennie Youngblood
Lois Corban	Frances Ramsey	Jeanette Love	Bill Bailey
Barbara Ann McNeil	Mary Lou McGee	Jerry Jean Stevens	Joe Frank Blakeney
Mary Ann O'Neil	Shirley Atkinson	Helen Lilly	Bill Jones
Martha Sue Montgomery	Suzanna Alford	Frances Watkins	Lavonne Hudson
Sandra Campbell	Shelia Trapp	Betty Ann Posey	Jim C. Campbell
Marie Turnage	Camille Griffith	Barbara Bartlett	Bobby Billings
Joyce Caradine	Mary Ann Babington	Liz Woods	Bill Appleby
Inez McCoy	Claire Luster	Dot Dye	Tommy Hicks
Robbie Dunn	Norma Harrell	Wanda McCoy	Crawford Ray
Doris Strickland	Anne Reagan	Sue Robinson	Lonnie Johnson
Martha Hale Williams	Geneala Van Valkenburgh	Anne Roberts	Wilton Holston
Alice Rowland	Kathryn Wilson	Mary Joy Hill	Ray Toledo
Jean Carroll	Pattie Golding	Jewel Hill	Albert Lee
Ruby Ella McDonald	Josephine Lampton	Emilia Weber	John Bowers
Joyce Williams	Louise Burton	Ella Virginia Courtney	Donald Rushing
Dorris Liming	Dorothy Tingle	Onie Scott	
Chris Brewer	Frances Heidelberg	Anna Marae Simpson	
Mary M. Dickerson	Frances Johnson	Elizabeth Lester	





Y. W. C. A.

Religion is no passive thing.

CABINET

President	- - - - -	MILLY EAST
Vice-President	- - - - -	DOT HUBBARD
Secretary	- - - - -	RUTH STOCKTON
Treasurer	- - - - -	NORMA HARRELL

Technically speaking, every girl at Millsaps is in the YW, but this governing body, known as the YW cabinet plans and puts its activities into effect.

MEMBERS

Doris Liming	Carolyn Estes
Bobbie Linder	Onie Scott
Mary Virginia Boyles	Ann Marae Simpson
Sue Robinson	Chris Brewer
Alice Mae Rowland	Linda McCluney

Y. M. C. A.

Y. M. C. A. CABINET

President - - - - - GEORGE CURREY
Vice-President - - - - - BOB WALTON
Secretary - - - - - PAUL DAY
Treasurer - - - - - BILL CARROLL

Committee Chairmen:

Publicity - - - - - OLIVER BURFORD
Vespers - - - - - CLAY LEE
Recreation - - - - - BOB ANDERSON
Worship - - - - - LANIER JONES





BAPTIST STUDENT UNION

How did **we** get here?

OFFICERS

President	- - - - -	DOROTHY JEAN LIPHAM
Vice-President	- - - - -	LESLIE BURRIS
Secretary	- - - - -	SUE HORTON
Treasurer	- - - - -	CAROLYN SLATER

Completely undismayed by its somewhat stepchild position on a Methodist campus, the BSU just goes right on being one of the liveliest religious groups in these parts.

MEMBERS

Beulah Abel	Ollie Dillon
Billy Anderson	George Reid
Thelma Ann Canode	Mary Sue Smith
Mary Dayhood	



WESTMINSTER LEAGUE

PREDESTINED

The Presbyterians give choice picnics.

OFFICERS

President - - - - - MARY JANE WADLINGTON
 Vice-President - - - - - WALLACE RIDGEWAY
 Secretary-Treasurer - - - - - JOHN ROBINSON
 Advisors - - - - - PROF. AND MRS. HAYNES

MEMBERS

Robert Anderson	Betty Nelson
Bobbie Barton	Evelyn Newman
Dick Berry	Jimmy Newsome
Billy Brown	Charles Scott
John Crab	Johnnie Webb
Robert Haynes	Pat White
Barbara Linder	

C H R I S T I A N C O U N C I L

The Christian Council is responsible for integrating all the religious groups at Millsaps. It distributes the allotment from the Student Activities fund among the organizations its members represent.

The religious life of the college in general is its field of activity, and Religious Emphasis Week is in its hands.

Representatives from the following make up Christian Council:

Wesleyan Group

Westminster League

Baptist Student Union

Canterbury Club

Ministerial League

YWCA

YMCA

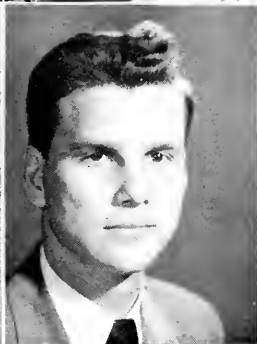



CHRISTIAN CENTER



THE

Knights



KAPPA ALPHA

OFFICERS

- I. - - - - - CECIL JENKINS
II. - - - - - JOHN PERKINS
III. - - - - - C. B. BOADWEE

MEMBERS

Jimmy Allen
Tip Allen
Robert Amason
Billy Baker
Mitchell Beard
Tolby Bevell
Elmer Boykin
Jim Campbell
Turner Cassity
Ed Cates
Eddie Collins
Kirke Coney
John Countiss

Billy Crim
Bob Crisler
Don Ellis
Nowell Estes
Billy Mac Graham
Greer George
Ray Haddad
Joe Huggins
Robert Jacobs
Bill Jeffrey
Stacy Jenkins
Jack Jones
Russell King

George Kurts
Walter McCreight
Billy Miller
Johnny Miller
Jack Mobley
Billy Murdock
George Neville
Jimmy Newsome
Ralph Porter
Bill Selah
Drew Townes
Poteat Turner
Dick Wall

Kersh Walters
Bill Wills
Wayne Wills
Jimmy Young
Dabney Gilliland
Bryant Horne
John McMurray
Tommy Price
Pat Ratliff
John Wellons





NATIONALLY FOUNDED: Washington College, December 21, 1865

LOCALLY FOUNDED: October 1, 1893

COLORS: Crimson and Old Gold

FLOWER: Magnolia and Crimson Rose

PUBLICATION: "Kappa Alpha Journal"

ALPHA MU CHAPTER

KAPPA SIGMA

OFFICERS

President - - - - - DOUGLAS BOYD
Vice-President - - - - - LAWRENCE E. NORTON
Secretary - - - - - THOMAS H. WILLIAMS
Treasurer - - - - - FRANK D. SIMPSON

MEMBERS

Robert E. Burke	James L. McMillan	Sammie Boleware	Hubbard Saunders
Harold E. Nelson	Walter G. Owens	Gladden Brooks	Bobby Sigrest
Moran R. Berbett	R. H. Posey	Connie Butts	Sonny Sigrest
Robert R. Brewer	Thomas W. Sandford	Van Cavett	John Stephenson
Robert R. Burst	David H. Shelton	Charles Deaton	A. J. Stevens
Joseph W. Carroll	Robert L. Streander	George Evans	Billy Trewaller
John M. Clack	Harmon E. Tillman	Taboo Hammack	Cleveland Turner
Lawrence A. Crothers	Forrest L. Tohill	Max Hawkins	Larry Wallace
Alonzo L. Decell	Conrad L. Welker	Tommy Jolly	David Williams
John W. Flanagan	Jack L. Woodward	T. W. Lewis	Jim Williams
Barnett D. Hammond	Reggie Daughdrill	Curtis McGowan	B. Wood
John L. Hathorn	Gene Daughdrill	Rhesa Moses	Sale Lilly
Robert L. Hathorn	Richard E. Kennedy	Isaac Newton	Jack Ramsey
Harry T. Hutchinson	Curtis Clapham	Lewis Peel	Robert Blount
Ransom L. Jones	Joe Lawrence	Tulane Posey	
William B. Jones	Larkin Baggett	Robert L. Richter	

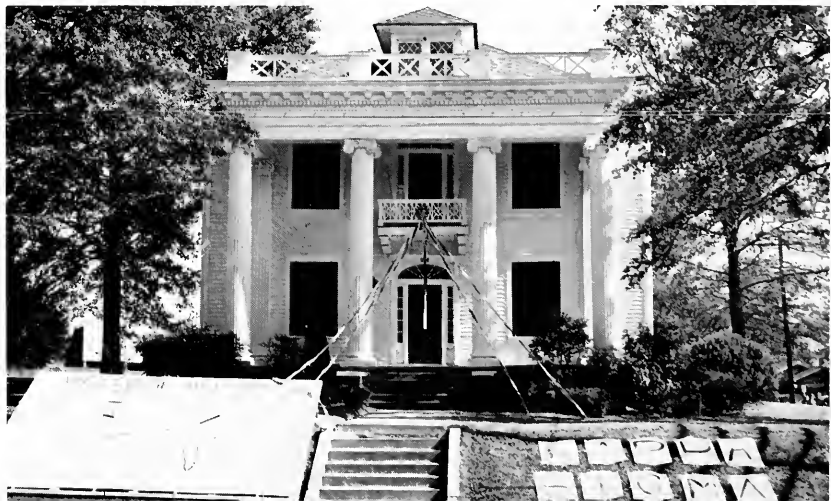



NATIONALLY FOUNDED: University of Virginia, December 10, 1869

LOCALLY FOUNDED: October 18, 1895

COLORS: Scarlet, Green and White

FLOWER: Lily of the Valley

PUBLICATION: "The Caduceus"

ALPHA UPSILON CHAPTER

PI KAPPA ALPHA

MEMBERS

Bob Anderson
W. A. Ayres
Bill Bailey
John Barr
Dudley Beard
Dick Berry
Lee Bonner
Bill Darby
Wendell Black
Charles Butler
Bill Clayton
Cooper Clements
Geogre Day
Charles Foster

Paul Gaudet
Chuck Hall
Robert Haynes
John Jabour
Bill Jones
Billy Jacobs
Paul King
B. F. Lee
Earl Lewis
B. F. McMath
Randy Mansfield
Sam Newell
Bobby Parker
Don Pearson

Gene Russell
Charles Scott
Sonny Smith
Parks Stewart
Hagan Thompson
Bryson Walters
Bob Walton
Jim Whitehouse
Paul Whitmore
Charles Wiggers
Ben Woods
John Sandefur
Billy Riecken
Bill Holland

Albert Lee
Kim Smith
Beverly Butler
Ray Bankston
Roger Hester
George Reed
Ken Patterson
Bill Smallwood
Bill Williams
Claude Smith
Duane Lloyd
Billy Rowsey
Hess Hall
Jim Tanner





NATIONALLY FOUNDED: University of Virginia, March 1, 1868

LOCALLY FOUNDED: March 23, 1905

COLORS: Garnet and Gold

FLOWER: Lily of the Valley

PUBLICATION: "Shield and Diamond"

ALPHA IOTA CHAPTER

LAMBDA CHI ALPHA

OFFICERS

President - - - - - PAT WHITE
Vice-President - - - - DOXEY FISHER
Secretary - - - - - THOMAS COOPER
Treasurer - - - - - HARRY WARREN

MEMBERS

James Aldridge
George Alexander
Bobby Bryant
George Currey
Paul Day
Ray Durrett
Roy Eaton
Doxey Fisher
Ed Freeman
Authur Goodsell

Joe Goodsell
Lindsley Head
W. M. Jones
Jack Nelson
Dale Overmyer
Franz Posey
Alvin Schmotzer
Dan Stavropoulos
Roy Stovall
Walter Berryhill

Calvin Smith
Dennis Brown
John Caldwell
Hunter Daniels
James Esheridge
Ralph Hester
B. Q. James
Tony Manguno
Cooper Miller
Edmond Orr

Rodger Waldrop
Bill Brode
Hollis McBride
Bill Barton
Tommy Hicks
Leslie Reeves
Bill Fleming
Les Burt



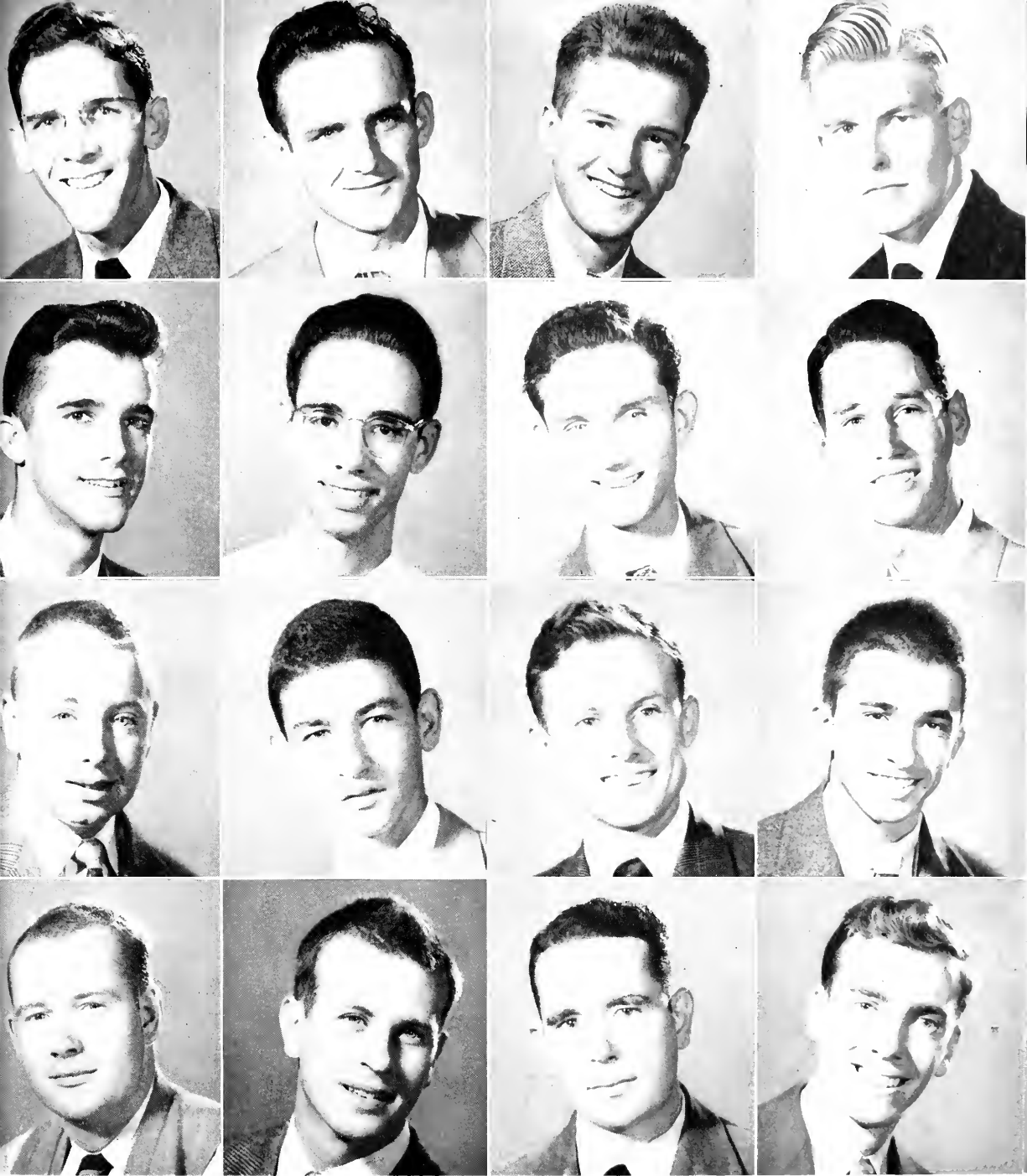

NATIONALLY FOUNDED: Boston University, November 2, 1909

LOCALLY FOUNDED: October, 1939

COLORS: Purple, Green, and Gold

PUBLICATION: "Purple, Green, and Gold"

THETA ETA ZETA CHAPTER

P H I M U

OFFICERS

President - - - - - LIZ WOODS
Vice-President - - - - - NELL CRAFT
Secretary - - - - HILARY CHRISTIAN
Treasurer - - - - - MARY SUE SMITH

MEMBERS

Ann Alexander	Virginia Anne Hughes	Ann White
Mary Ann Babington	Margaret Lee Inman	Annabelle Crisler
Doris Ann Barlow	Audrea Jones	Dot Dye
Barbara Bartlett	Martha Jean Lee	Frances Johnson
Mary Jane Brent	Elizabeth Ann McGee	Virginia Ann Martin
Louise Burton	Melissa Odom	Marianne McNair
Pat Busby	Marlene Ray	Anne Reagan
Doris Clark	Anne Sisson	Rita Tillotson
Jean Cox	Mary Jane Wadlington	Dot Tingle
Pattie Golding	Johnnie Webb	Frances Watkins



NATIONALLY FOUNDED: Wesleyan College, March 4, 1852

LOCALLY FOUNDED: March 24, 1914

COLORS: Rose and White

FLOWER: Enchantress Carnation

PUBLICATION: "Aglaia"

EPSILON CHAPTER

KAPPA DELTA

OFFICERS

President - - - - - PATSY ABERNETHY
Vice-President - - - - - FANNIE BUCK LEONARD
Secretary - - - - - MARY VIRGINIA BOYLES
Treasurer - - - - - PEGGY BONNER

MEMBERS

Beverly Barstow	Elizabeth Harris	Gwen Owens	Margueritte Denny
Patsy Bell	Martha Henderson	Mary Virginia Parks	Bertie Emmerick
Mabel Buckley	Jo Holland	Betty Ann Posey	Ruth Lowery
Maureen Crawford	Mary Evelyn Hutchinson	Frances Ramsay	Mary Lou McGee
Milly East	Marilyn Jenkins	Elizabeth Ridgeway	Mary Eleanor Provost
Virginia Edge	Dot Jernigan	Amelia Simmons	Neely Sanford
Mary Sue Enochs	Jean Kavanay	Dot Strickland	Betty Small
Carolyn Estes	Carolyn Kochtitsky	Polly Wren	Jerry Jean Stevens
Glenna Goodwin	Annie Greer Leonard	Betty Sue Wren	
Norma Harrell	Betty Nelson	Bobbie Barton	



NATIONALLY FOUNDED: Virginia State Normal College, October 23, 1897

LOCALLY FOUNDED: September 26, 1914

COLORS: Green and White

FLOWER: White Rose

PUBLICATION: "Angelos of Kappa Delta"

NU CHAPTER

B E T A S I G M A O M I C R O N

OFFICERS

President - - - - - DORRIS LIMING
Vice-President - - - - - RUBY ELLA McDONALD
Recording Secretary - - - - - JUANITA GREGORY
Corresponding Secretary - - - - - ANNA COLEMAN
Treasurer - - - - - SUE ROBINSON

MEMBERS

Carole Braun	Dorothy Jean Lipham	Carolyn Collins	Mary Frances McMurray
Mignonne Brown	Barbara Linder	Marilyn Edgar	Mary Jane McDonald
Marion Burge	Betty Jo McGaha	Pat Holloway	Allene Ogden
Thelma Ann Canode	Mary Alice Moss	Faye Kennedy	Peggy Parish
Jean Carroll	Alice Mae Rowland	Alyce Kyle	Jean Patrick
Lucy Collins	Jeanne Shields	Josephine Lampton	Barbara Roseberry
Faye DeWees	Yvonne Singleton	Stella Lucas	Marie Turnage
Betty Garber	Joyce Williams	Betty Macon	Alice Dale Whitfield
Lenora Howarth	"Mim" Carpenter	Louise McGaha	Margaret Whitfield



NATIONALLY FOUNDED: University of Missouri, December 12, 1888

LOCALLY FOUNDED: September 1, 1926

COLORS: Ruby and Pink

FLOWERS: Richmond and Killarney Roses

PUBLICATION: "The Urn"

ALPHA ZETA CHAPTER

CHI OMEGA

OFFICERS

President - - - - CORNELIA DECELLE
Vice-President - - - - ANN KENNEDY
Secretary - - - BETTYANNE WILLIAMS
Treasurer - - - FRANCES A. BEECHAM

MEMBERS

Suzanna Alford	Nona Ewing	Claire Luster	Margaret Ann Sumners
Barbara Atkinson	Ann Fairley	Patsy Martinson	Wesley Ann Travis
Shirley Atkinson	Nan Ford	Evelyn Newman	Alla Gene Williams
Ruth Buford	Lucretia Francis	Gloria Oswalt	Betty Ann Williams
Virginia Cavett	Camille Griffith	Mary Jane Pamerlee	Martha Hale Williams
Rose Mary Cunningham	Catherine Hamilton	Virginia Peebles	Helen Lily
Ann Dampeer	Marcie D. Jenkins	Polly Phillips	Louise May
Betty Jo Davis	Betty Lancaster	Virginia Price	Jean Nalty
Mary Dent Dickerson	Betty Jean Langston	Nell Ross	
Karolyn Doggett	Elizabeth Lester	Mary Ann Scott	
Dorothy Doty	Mary Lipsey	Ann Marae Simpson	



NATIONALLY FOUNDED: University of Arkansas, April 5, 1895

LOCALLY FOUNDED: March 31, 1934

COLORS: Cardinal and Straw

PUBLICATION: "The Elcusis"

FLOWER: White Carnation

CHI DELTA CHAPTER

V I K I N G S

OFFICERS

President - - - - - LINDA LANGDON
Vice-President - - - - DOT HUBBARD
Secretary - - - - - RUTH STOCKTON
Treasurer - - - - YVONNE McINTURFF

MEMBERS

Muriel Allen	Pauline Ford	Barbara Ann McNeil	Barbara Tyler
Peggy Billings	Penny Hardy	Louise Mitchell	Geneala Van Valkenburgh
Nelda Bradford	Shirley Hiatt	Martha Sue Montgomery	Gwen Watkins
Sandra Campbell	Jewell Hill	Georgia Nicholson	Emilia Weber
Grace Chang	Mary Joy Hill	Mary Ann O'Neil	Kitty Wilson
Nancy Cohen	Sue Horton	Shirley Parker	Martha Ann Wright
Alice Cage	Frances Lirely	Anne Roberts	Martha L. Wright
Mary Dayhood	Pat Marcum	Onie Scott	Olga Young
Mary Ann Derrick	Doris Mathes	Jeanne Sells	Mary Lou McGee
Mary Martha Dickerson	Inez McCoy	Carolyn Slater	
Anne Dunn	Rosemary McCoy	Dot Smith	
Wilma Dyess	Wanda McCoy	Frankie Trest	



NATIONALLY FOUNDED: University of Oklahoma, April, 1938

LOCALLY FOUNDED: July 19, 1943

COLORS: Blue and White

FLOWER: White Carnation

PUBLICATION: "N. I. S. A. Newsletter"





THE

Powers that be



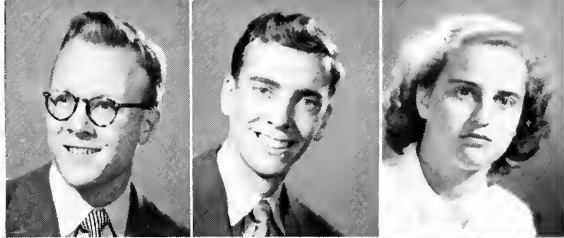

MEMBERS

Sam Newell
 Gene Russell
 Dorris Liming
 Fannie Buck Leonard
 Arthur Goodsell

Bobby Burke
 Doug Boyd
 Randal Brown
 Ann E. Woods
 Poteat Turner

Robert Billings
 Pat White
 Turner Cassity
 Mildred East
 John Wofford

Wilton Holston
 Cecil Jenkins
 Linda McCluney
 Peyton Weems

STUDENT EXECUTIVE BOARD

Fingers from every pie

OFFICERS

President - - - - - W. B. JONES
 Vice-President - - - - - PAT WHITE
 Secretary-Treasurer - - PEGGY BILLINGS

SEB is the functioning organ of student government. It says who gets how much and when. Besides handling the student activities budget, it takes up any subject in which the student body as a whole is involved. This year it accomplished the near monumental task of rewriting the constitution.

WOMEN'S COUNCIL

Female complaints their specialty



MEMBERS

Barbara Bartlett

Betty Lancaster

Carolyn Estes

Betty Jo McGaha

OFFICERS

President - - - - - LINDA McCLUNEY

Vice-President - - - JOYCE WILLIAMS

Secretary - - - - - DOT HUBBARD

The woman's council serves as a sounding board for coed grievances of all sorts. Its membership is made up of a representative from each sorority, one from the YW, and one from the Majorette Club.



Editor - - - - - TURNER CASSITY

In the event that by virtue of being deaf, dumb, and stone blind there is someone who does not yet know, "Bobashela" is an Indian word meaning "good friend." We trust that when your chief concerns are snows, yesteryears, and arthritis, this publication will not fail to live up to its name.

Assistant Editor
CHRIS BREWER



The 1950 BOBASHELA

STAFF MEMBERS

POTEAT TURNER - - - - - Sports Editor
MILLY EAST - - - - - Organizations
ANNA COLEMAN - - - - - Publicity
JUANITA GREGORY - - - - - Art
DOROTHY JEAN LIPHAM - - - - - Art
KEN PATTERSON - - - - - Photographer

BUSINESS STAFF

BOBBIE BARTON
JOHNNYE WEBB
MARY ALICE MOSS
ANNABEL CRISLER
MARLENE RAY
LOUIS HOWARD
CLAUDE SMITH

Business Manager
BOB WALTON





The PURPLE *and* WHITE

THEY ALSO SERVE

Working under efficient management in the form of one Sam Newell, the **Purple & White** rounded out another highly successful year as the local tabloid, despite an ill starred crusade for (censored) on the campus. Yes, that is nitre encrusting the walls.



Editor - - - - - SAM NEWELL

Business Manager - - - BUDDY OWENS





MILLSAPS SINGERS

MEN, WOMEN, AND TENORS

The annual tour of the singers is quite probably the best publicity Millsaps gets, which is as it should be.

OFFICERS

President - - - - - BOBBY BILLINGS
 Vice-President - - - - - BENNIE YOUNGBLOOD
 Secretary - - - - - LUCY SCOTT
 Business Manager - - - - - CECIL JENKINS

MEMBERS

FIRST SOPRANO

Virginia Cavett
 Betty Jo Davis
 Nona Ewing
 Camille Griffith
 Glenna Goodwin
 Jo Holland
 Jessie Louise Jackson
 Marcie D. Jenkins
 Linda Langdon
 Betty Jean Langston
 Mary Alice Moss
 Yvonne McInturff
 Ellen Kent McNamara
 Marlene Ray
 Lucy Scott
 Ann Marae Simpson
 Shirley Parker
 Mary Sue Smith
 Dorothy Tingle
 Martha Hale Williams
 Beverly Barstow
 Barbara Roseberry

SECOND SOPRANO

Patsy Abernethy
 Ann Adams
 Suzanna Alford
 Jean Carroll
 Grace Chang
 Hilary Christian
 Ann Dampier
 Mary Ann Derrick
 Mildred East
 Bertie Emmerick
 Pattie Golding
 Frances Heidelberg
 Jewel Hill
 Dot Hubbard
 Marilyn Jenkins
 Elizabeth Lester
 Mary Lipsey
 Frances Lirely

Elizabeth Ann McGee
 Mary Lou McGee
 Evelyn Newman
 Nell Ross
 Carolyn Slater
 Nell Smith
 Dorothy Stricklin
 Mary Nell Williams
 Mary Louise Wright
 Pat Busby
 Frances Ramsey

FIRST ALTO

Mary Ann Babington
 Peggy Bonner
 Carole Braun
 Doris Clark
 Dorothy Dye
 Mary Sue Enochs
 Martha Henderson
 Norma Harrell
 Daisy Lewis
 Mary Jane McDonald
 Ruby Ella McDonald
 Louise Mitchell
 Mary Ann O'Neil
 Mary Virginia Park
 Virginia Peebles
 Rita Tillotson
 Shelia Trapp
 Wesley Ann Travis
 Barbara Tyler
 Gene Williams
 Valerie Cernaskis
 Joyce Williams

SECOND ALTO

Peggy Billings
 Nelda Bradford
 Ella Virginia Courtney
 Mary Dent Dickerson
 Karolyn Doggett
 Carolyn Kochtitzky
 Josephine Lampton

Ruth Lowery
 Marion Carlson
 Elizabeth Ridgway
 Mary Ann Scott
 Jeanne Sells
 Betty Small
 Frankie Trest
 Bettye Watkins
 Margaret Whitfield
 Mary Virginia Boyles

FIRST TENOR

Bobby Billings
 George Evans
 William Holland
 Llavonne Hudson
 Billy Miller
 Harmon Smith
 Carroll Starkey
 Frank Toland
 Conrad Walker
 Bennie Youngblood

SECOND TENOR

James Campbell
 Cooper Clements
 Ed DeWees
 Leonard Gordon
 Ray Haddad
 Billy Henson
 George Hicks
 James Horne
 Tommy McDowell
 Don Pearson
 Bill Smallwood
 Hagan Thompson
 Kearny Walters
 Muller Addkison

FIRST BASS

Jimmy Allen
 W. E. Ayres
 David Balvis
 Lewis Ball
 Tom Bartle

Joe Frank Blakeney
 Charles Boyles
 Gladden Brooks
 Dennis Brown
 George Currey
 Harold Fain
 William Fleming
 James Gibson
 Billy Graham
 Joe Green
 Ralph Hester
 William Jeffrey
 Cecil Jenkins
 Clay Lee
 Charles Markham
 William Milton
 Frank Miller
 Billy Moore
 Ken Patterson
 Charles Prouty
 Billy Rowsey
 Bill Selah
 Ray Toledo
 Emory Warrick
 Bill Williams

SECOND BASS

Bill Bailey
 John Ray Barr
 Robert Blount
 William Brown
 John Hathorn
 Roger Hester
 Jack Houston
 Jimmy Newsome
 Ralph Porter
 Franz Posey
 George Reid
 Ennis Reynolds
 Claude Smith
 Poteat Turner
 Jack Vollmer
 Bill Wills

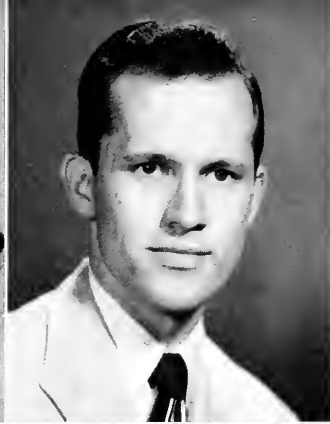

PI KAPPA DELTA

MOST WORTHY OPPONENTS

OFFICERS

President - - - - - DOROTHY JEAN LIPHAM
 Vice-President - - - - - BOB WALTON
 Secretary - - - - - SHIRLEY NORWOOD
 Treasurer - - - - LANIER JONES, ANNA COLEMAN

FACULTY MEMBERS

DR. V. L. WHARTON
 DR. JIM WROTEN
 PROF. FERGUSON

PROF. TREXLER
 DR. McILVENNA

This exclusive group takes it upon itself to recognize outstanding work in debate. Through its efforts Millsaps teams brought home those 28-carat trophies.



MAJORETTE CLUB

We do anything—for the College Good

OFFICERS

President - - - - - FANNIE BUCK LEONARD
 Vice-President - - - - - PEGGY BILLINGS
 Secretary-Treasurer - - - - - AMELIA SIMMONS

The Majorette Club is the patron spirit of Stunt Night, but by way of compensation indulges in such worthy activities as seem outside the scope of other organizations.

MEMBERS

Peggy Bonner
 Chris Brewer
 Faye DeWees
 Carolyn Estes
 Betty Garber
 Penny Hardy

Dorris Liming
 Dorothy Jean Lipham
 Elizabeth Ridgway
 Sue Robinson
 Billie Jean Sauls
 Bettyann Williams

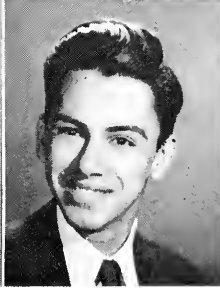
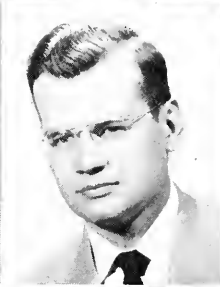
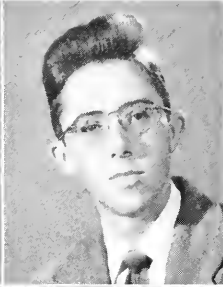
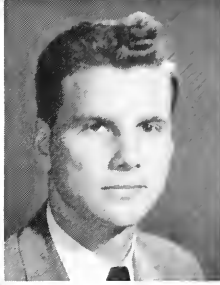

OMICRON DELTA KAPPA

WHEELS

OFFICERS

President - - - - - GENE RUSSELL

ODK, considered the highest honor a Millsaps student can attain, is a national leadership honorary whose functions are many and varied.

MEMBERS

W. B. Jones
 Bob Walton
 Robert Burke
 Rod Entrekin
 Turner Cassity

Sam Newell
 Cecil Jenkins
 Earl Lewis
 John Wofford



SIGMA LAMBDA

WHEELLESSES

OFFICERS

President - - - - - DORRIS LIMING
 Vice-President - - - - - PEGGY BILLINGS
 Secretary-Treasurer - - - - - MILLY EAST
 Historian - - - - - SUE ROBINSON
 Faculty Advisors - - - MISS CRAIG, MISS MOREHEAD

Sigma Lambda, offspring of ODK, recognize feminine leadership and scholastic ability.

MEMBERS

Patsy Abernethy
 Peggy Bonner
 Cornelia Decelle
 Anna Coleman

Frances Anne Beacham
 Joyce Williams
 Lucy Scott
 Fannie Buck Leonard



ALPHA PSI OMEGA

Prompter! For gosh sakes, Prompter!

OFFICERS

President - - - - - POTEAT TURNER

In addition to several full length plays and a trio of one-acters presented annually in conjunction with the Millsaps Players, Alpha Psi has its initiation, rumored the worst on the campus.

MEMBERS

Elmer Boykin	Sue Robinson
Anna Coleman	Gene Russell
Carolyn Estes	Dave Shelton
Sam Newell	Bettyann Williams
Wallace Ridgeway	Campbell Cauthen



ETA SIGMA PHI

How classic can you get?

OFFICERS

President - - - - - DEWEY BUCKLEY
 Vice-President - - - - - TURNER CASSITY
 Secretary-Treasurer - - - - - BEN FRANKLIN

Eta Sigma Phi is the (national) Greek and Latin scholastic honorary. The local chapter's yearly Roman banquet is a genteel orgy.

MEMBERS

Quitman McCrory
 Ruth Stockton
 Barbara Atkinson
 Lucy Scott
 Mignonne Brown

Billy Sauls
 Catherine Hamilton
 Franz Posey
 Beulah Abel
 Thelma Ann Canode

Bobby Linder
 Robert Anderson
 Norma Harrell
 Ann Kennedy
 Sue Robinson

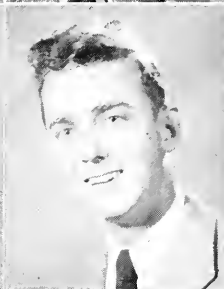
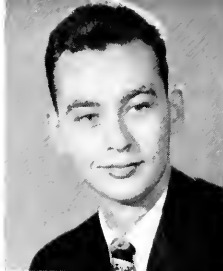

BEETHOVEN CLUB

Music, Music, Music.

OFFICERS

- President - - - - - DEWEY BUCKLEY
- Vice-President - - - - - MARY ALICE MOSS

The Beethoven Club is the musical version of an honorary. Besides meeting and discussing matters musical, it sponsors an occasional concert or imports a well known artist.

MEMBERS

- | | |
|------------------|-----------------|
| Lenora Howorth | Patsy Abernethy |
| Yvonne McInturff | Lucy Scott |
| Virginia Price | Joe Majure |
| Robert Billings | Arthur Goodsell |
| Bobbie Linder | |

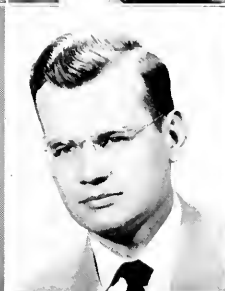
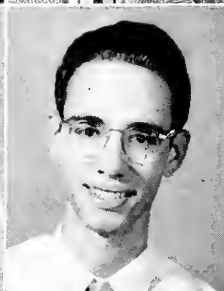
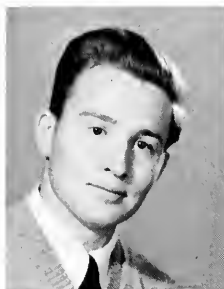

ALPHA EPSILON DELTA

The Cadaver Kids

OFFICERS

- President - - - - - JOHN WOFFORD
- Vice-President - - - - CECIL JENKINS
- Secretary - - - - - EARL T. LEWIS
- Treasurer - - - - - BEN ROOT
- Historian - - - - - BOB GRAHAM
- Reporter - - - - - PEGGY BONNER

AED is composed of students planning to study medicine. In the immediate present it concentrates on giving physicals at the beginning of the year and on technical movies.

MEMBERS

- Lloyd Berrong
- Robert E. Burke
- Edwin H. Cole
- Park Gerdine
- W. W. Johnson
- Luther E. Miller

- George Neville
- Franz Posey
- Nell Ryan
- Bryson Walters
- Sam Woolvin

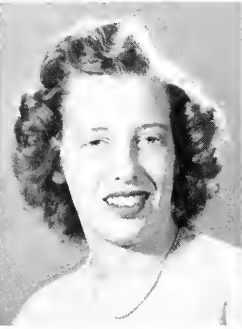
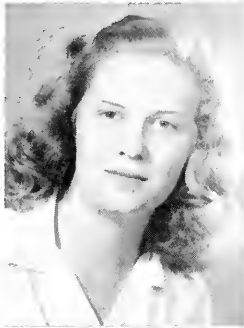

TOPPER CLUB

Welcome Mats

OFFICERS

- President - - - - - LANIER JONES
- Vice-President - - - - - E. B. STRAIN
- Secretary - - - ALICE MAY ROWLAND

The Topper Club's yearly hey-day is High School Day, when it guides the innocents about the College. It embraces representatives from each fraternity, sorority, and independent group.

MEMBERS

- Bill Brewer
- Oliver Burford
- Jean Carroll
- Pattie Golding
- Doxey Fisher

- Waverly Hall
- Robert Haynes
- Bill Jeffries
- T. W. Lewis
- Claire Luster

- Betty Ann Posey
- Franz Posey
- Anne Marae Simpson
- Mary Sue Smith
- Frankie Trest

- Ann Walker
- Martha Wright



THE SCRIBBLERS

Literati and Cinemati

OFFICERS

President - - - - - Turner Cassity

Collecting, writing, and editing manuscripts for the Southern Literary Festival, as well as sponsoring movie series, keep the Scribblers busy.

MEMBERS

Billie Sauls
Ben Youngblood
Benjamin Franklin
John Countiss
C. B. Boadwee
Clay Lee

Leslie Burris
Lowery Varnado
Frances Anne Beacham
Louis Howard
Eva Ratcliff MacDonald

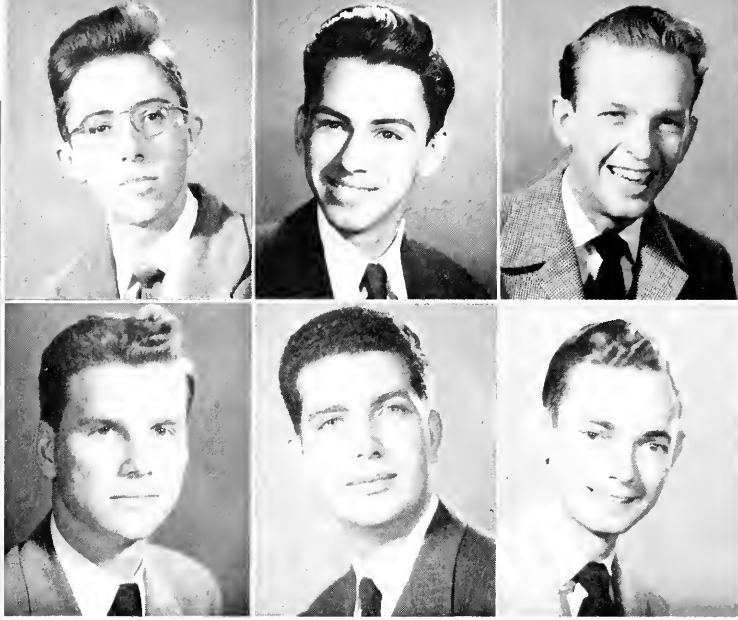

KIT KAT

Where the effete meet to eat

OFFICERS

Scribe - - - LOWERY VARNADO

MEMBERS

Benjamin Franklin	C. B. Boadwee
Sam Newell	Don Ellis
Leslie Burris	Turner Cassity

FACULTY ADVISORS

Dr. White	Professor Hardin
Professor Sanders	

As any of its members will delight in telling you, Kit Kat is the oldest and most exclusive honorary on the campus. Requirements are (a) literary ability, and (b) a mother who is a good cook.

CHI DELTA

The way to a man's heart is through his Bookcase.

OFFICERS

President - - - ANNA COLEMAN

Frances Ann Beacham
 Millye East
 Pat Busby
 Juanita Gregory
 Eva MacDonald



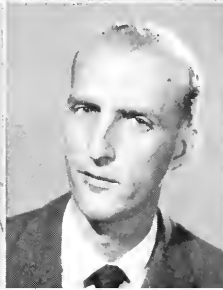
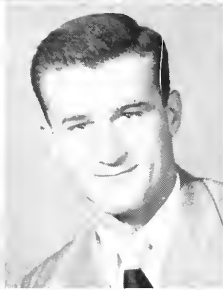
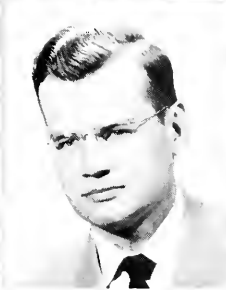
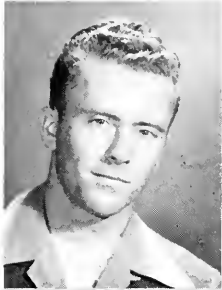

THETA NU SIGMA

Thank you, Dr. Einstein

OFFICERS

President - - - - - BOB BURKE
 Vice-President - - - - - EARL LEWIS
 Secretary - - - - - PEGGY BONNER

Theta Nu Sigma taps into membership science majors whose grades hover aroun' the 3.00 mark.

MEMBERS

Tom Abernathy
 Ernest Harrison
 Cecil Jenkins
 Bill McDaniels
 Jimmy McDonald
 Ed Miller

George Neville
 D. T. Patterson
 Ben Root
 John Wofford
 Sam Woolvin

FACULTY ADVISORS
 Prof. Charles Galloway
 Dr. Eb Girvin
 Dr. Joe Price
 Dr. Richard R. Priddy



MEN'S PAN-HELLENIC

Sorry, no corsages

OFFICERS

President - - - - - DOUG BOYD

Men's Pan-Hellenic, besides compiling and enforcing the rules for rush week usually gives at least one campus wide dance a year.

MEMBERS

Cecil Jenkins
John Perkins
Bob Walton
Doug Hammond

Pat White
Pete Norton
Lamar McQuirter



WOMEN'S PAN-HELLENIC

Greeks with gifts

OFFICERS

President	- - - - -	ANN ELIZABETH WOODS
Vice-President	- - - - -	PATSY ABERNATHY
Secretary	- - - - -	DORRIS LIMING
Treasurer	- - - - -	CORNELIA DECELLE
Delegate	- - - - -	PAT BUSBY
Delegate	- - - - -	ALICE ROWLAND
Delegate	- - - - -	ELIZABETH RIDGWAY
Delegate	- - - - -	BETTY JO DAVIS
Sponsor	- - - - -	MISS CAROLYN BUFKIN

Women's Pan-Hellenic keeps the sororities in line, and often works with the male edition in giving dances.

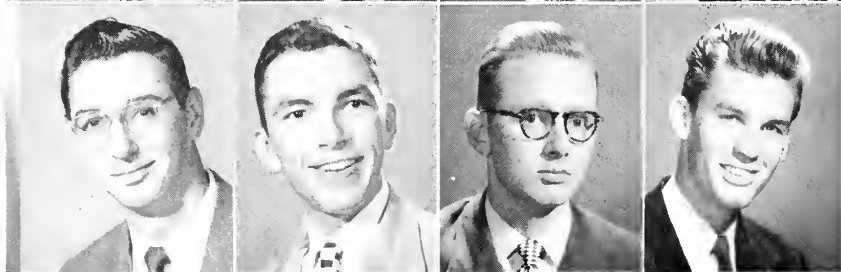
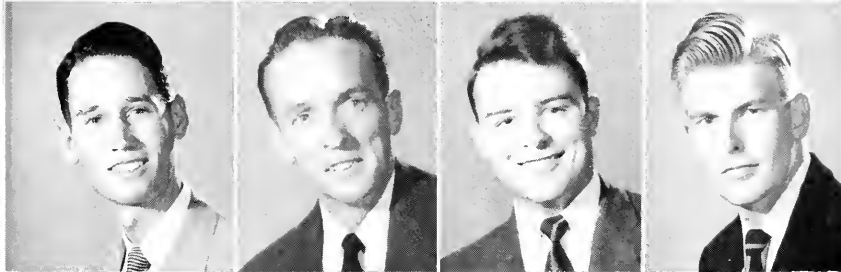

ALPHA PHI

Eagle Scouts plus

OFFICERS

President - - - - PARKS STEWART
 Vice President - - - - ED CATES
 Secretary - - - - BILL HOLLAND
 Treasurer - - - - JOHNNY JABOUR

Alpha Phi Omega, newly organized at Millsaps, is a national service fraternity composed of ex boy scouts. Services rendered this year include the publication of a student directory.

MEMBERS

Bill Smallwood
 Roger Hester
 Ken Patterson
 James Aldridge
 Curtis Clapham

Harmon Tillman
 George Currey
 Ed DeWees
 Louis Peel
 Emory Warwick

John Sandefur
 Bill Riecken
 Jimmy Williams
 Bill Bailey
 Stanley Clendenning

Sonny Smith
 Eugene Daughdrill



THE

Pawns . . .



FRESHMAN OFFICERS



PRESIDENT

T. W. Lewis—Columbus

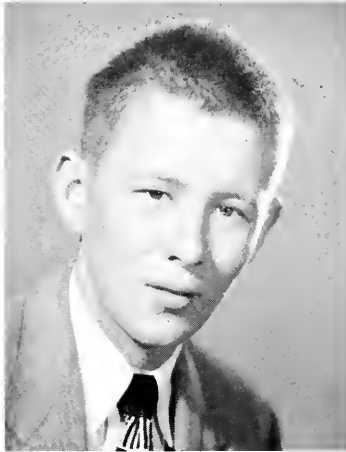

VICE-PRESIDENT

Bill Smallwood—Tylertown



SECRETARY-TREASURER

Bobbie Barton—Jackson

ANN ADAMS - - - - - Shelby

MULLER ADDKISON - - - - Jackson

MALCOLM AKERS - - - - - Jackson



SUZANNA ALFORD - - - Columbia
Chi Omega

JIMMY ALLEN - - - - - Jackson
Kappa Alpha

DANIEL ARCENAUX - - - - Jackson



SHIRLEY ATKINSON - - Greenwood
Chi Omega

MARY ANN BABINGTON - Meadville
Phi Mu

LARKIN BAGGETT - - - Brookhaven
Kappa Sigma



JOHN RAY BARR - - - - Vicksburg
Pi Kappa Alpha

JOE FRANK BLAKENLY - Bay Springs

CHARLES BOYLES - - - - - Jackson



DENNIS BROWN - - - - - Jackson
Lambda Chi Alpha

GLADDEN BROOKS - - - - Carthage
Kappa Sigma

MABEL BUCKLEY - - - - - Jackson
Kappa Delta

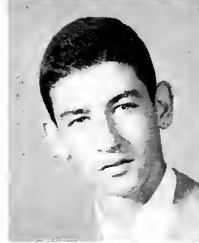

ROBERT G. BURNS - - - Brookhaven

LOUISE BURTON - - - - - Jackson
Phi Mu

BEVERLY BUTLER - - - - - Jackson
Pi Kappa Alpha



JOHN CALDWELL - - - - - Jackson
Lambda Chi Alpha

JIM CAMPBELL - - - - - Jackson
Kappa Alpha

SANDRA CAMPBELL - - - - Grenada
Vikings



**T
H
E
F
R
E
S
H
M
E
N**

T H E F R E S H M E N

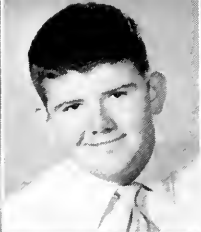

MIM CARPENTER - - Water Valley
Beta Sigma Omicron

VAN CAVETT - - - - - Jackson
Kappa Sigma

DORIS CLARK - - - - - Shaw
Phi Mu



CAROLYN COLLINS - - - - Jackson
Beta Sigma Omicron

EDDIE COLLINS - - - - - McComb
Kappa Alpha

LOIS CORBAN - - - - - Fayette



JEAN COX - - - - - Jackson
Phi Mu

SARAH CRAWFORD - - - - - Flora

ANNABELLE CRISLER - - - Jackson
Phi Mu



MARY ANN DERRICK - - - Jackson
Vikings

MARY DENT DICKERSON - McComb
Chi Omega

KAROLYN JEAN DOGGETT - Kossuth
Chi Omega



DOT DYE - - - - - Terry
Phi Mu

MARILYN EDGAR - - - - - Jackson
Beta Sigma Omicron

VIRGINIA EDGE - - - - - Jackson
Kappa Delta



BERTIE EMMERICK - - Atlanta, Ga.
Kappa Delta

NOWELL ESTES - - - - - Grenada
Kappa Delta

NONA EWING - - - - - Tupelo
Chi Omega



PAULINE FORD - - - - - Columbia
Vikings

BILLY FOSTER - - - - - McComb

BILL FUZAK - - Fox River Grove, Ill.

GLENNA GOODWIN - - - - Jackson
Kappa Delta

LEONARD GORDON - Albany, N. Y.
Pi Kappa Alpha

CAMILLE GRIFFITH - - - - Jackson
Chi Omega

RAY HADDAD - - - - - Jackson
Kappa Alpha

FRANCES HEIDELBERG - - - Jackson
Phi Mu

MARTHA HENDERSON - - Jackson
Kappa Delta

ROGER HESTER - - - - - Jackson
Pi Kappa Alpha

SHIRLEY HIATT - - - - - Jackson
Vikings

PAT HOLLOWAY - - - - - Jackson
Beta Sigma Omicron

BRYANT HORNE - - - - - Jackson
Kappa Alpha

BOB HOWARD - - - - - Gunnison
Lambda Chi Alpha

JESSIE LOUISE JACKSON - Lucedale

ROBERT JAMES - - - - - Jackson
Kappa Alpha

MARILYN JENKINS - - - - Jackson
Kappa Delta

HELEN JOBE - - - - - Hermanville

LONNIE JOHNSTON - - - Itta Bena

TOMMY JOLLY - - - - - Monticello
Kappa Sigma

FAYE KENNEDY - - - - - Jackson
Beta Sigma Omicron

CAROLYN KOCHTITZKY - - Jackson
Kappa Delta

ALYCE KYLE - - - - - Clarksdale
Beta Sigma Omicron

JOSEPHINE LAMPTON - - Tylertown
Beta Sigma Omicron



T
H
E
F
R
E
S
H
M
E
N

T H E F R E S H M E N

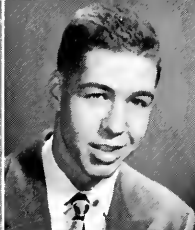

BETTY JEAN LANGSTON - - Tupelo
Chi Omega

ALBERT LEE - - - - - Greenwood
Pi Kappa Alpha

ANNIE GREER LEONARD - - Jackson
Kappa Delta

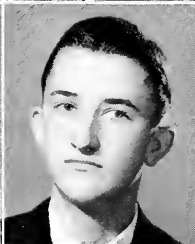

ELIZABETH LESTER - - - - Jackson
Chi Omega

ROBERT LOTT - - - - - Kilmichael

RUTH LOWERY - - - - - Jackson
Kappa Delta



ROSEMARY McCOY - - - - Meridian
Vikings

MARY JANE McDONALD - Jackson
Beta Sigma Omicron

LOUISE McCAHA - - - - Clarksdale
Beta Sigma Omicron



TAN MCGEE - - - - - Chunky
Phi Mu

MARY LOU MCGEE - - - - Ackerman
Kappa Delta

JOHN McMURRY - - - - Jackson
Kappa Alpha



MARY FRANCES McMURRY - - - -
Jackson
Beta Sigma Omicron

BARBARA McNEIL - - - Washington

BETTY LOU McSWAIN - - - - -
New Augusta



ELIZABETH MACON - - - - -
Rutherford, New Jersey
Beta Sigma Omicron

BOBBY MADDOX - - - - - McComb
Kappa Alpha

JAMES MARTIN - - - Water Valley

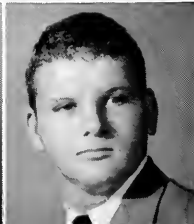

ADA LEE MATHENY - - - Woodville

ANDY MILLER - - - - - Jackson

BILLY MILLER - - - - - Jackson
Kappa Alpha

CHARLES MITCHELL - Malden, Mo.

MARTHA SUE MONTGOMERY - - - -
Jackson

Vikings

BETTY NELSON - - - - - Jackson
Kappa Delta

EVELYN NEWMAN - - - - - Tupelo
Chi Omega

JIMMY NEWSOME - - - - - Jackson
Kappa Alpha

ISAAC NEWTON - - - - - Fayette
Kappa Sigma

MARY ANN O'NEIL - - - - - Jackson
Vikings

MARY VIRGINIA PARKS - Greenville
Kappa Delta

SHIRLEY PARKER - - - - - Vicksburg
Vikings

LEWIS PEEL - - - - - Greenwood
Kappa Sigma

CHRIS PELEZO - - - - - Greenville

TOMMY PRICE - - - - - Magnolia
Kappa Alpha

ROBERT PRUITT - - - - - Jackson

FRANCES RAMSEY - - - - - Greenwood
Kappa Delta

PAT RATLIFF - - - - - Jackson
Kappa Alpha

MARLENE RAY - - - - - Jackson
Phi Mu

GEORGE REID - - - - - Jackson
Pi Kappa Alpha

W. E. RIECKEN - - - - - Jackson
Pi Kappa Alpha

ANNE ROBERTS - Montgomery, Ala.
Vikings

BARBARA ROSEBERRY - - - - - Jackson
Beta Sigma Omicron

JOHN SANDEFUR - - - - - Vicksburg
Pi Kappa Alpha



**T
H
E
F
R
E
S
H
M
E
N**

T H E F R E S H M E N

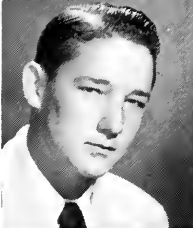

NEELY SANFORD - - - Philadelphia
Kappa Delta

HUBBARD SAUNDERS - - - Hollandale
Kappa Sigma

MARY ANN SCOTT - El Dorado, Ark.
Chi Omega



JEANE SELLS - - - - - Atlanta, Ga.
Vikings

BETTY SMALL - - - - - Jackson
Kappa Delta

CLAUDE SMITH - - - - - Jackson
Pi Kappa Alpha

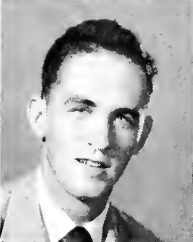

KIM SMITH - - - - - Jackson
Pi Kappa Alpha

A. J. STEVENS - - - - - West
Kappa Sigma

JERRY JEAN STEVENS - - - Jackson
Kappa Delta

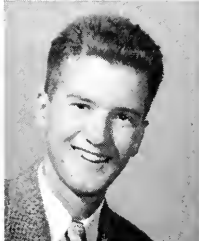

ROY STOVALL - - - - - Jackson
Lambda Chi Alpha

DOIS STRICKLAND - - - Bay Springs
Vikings

DOT STRICKLIN - - - - - Laurel
Kappa Delta



JOANNE SUMMERS - Walnut Grove

JIMMY TERRY - - - - - Lexington

RITA TILLATSON - - - - Greenville
Phi Mu

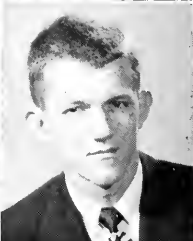

DOT TINGLE - - - - - Jackson
Phi Mu

DREW TOWNES - - - - - Grenada
Kappa Alpha

SHELIA TRAPP - - - - - Tupelo
Chi Omega



WESLEY ANN TRAVIS - - - Jackson
Chi Omega

BILLY TREWOLLA - - - - Winona
Kappa Sigma

MARIE TURNAGE - - - - Grenada
Beta Sigma Omicron

CLEVELAND TURNER - - - Belzoni
Kappa Sigma

ALFRED UHALT - - - - - Jackson

JACK VOLLMER - - - - - Jackson



LARRY WALLACE - - - - - Hollandale
Kappa Sigma

KEARNEY WALTERS - - - - Jackson
Pi Kappa Alpha

JOHNNIE WEBB - - - - - Jackson
Phi Mu



EMELIA WEBER - - - - - Jackson
Vikings

JOHN WELLONS - - - - - Jackson
Kappa Alpha

ANN WHITE - - - - - Jackson
Phi Mu



ALICE DALE WHITFIELD - - Jackson
Beta Sigma Omicron

MARGARET WHITFIELD - - - - -
El Tigre, Venezuela
Beta Sigma Omicron

BILL WILLIAMS - - - - - Jackson
Pi Kappa Alpha



JIMMY WILLIAMS - - - - - Greenwood
Kappa Sigma

WAYNE WILLS - - - - - Jackson
Kappa Alpha

ALICE WOO - - - - - Louise
Vikings



POLLY WREN - - - - - Vicksburg
Kappa Delta

BILLY WRIGHT - - - - - Jackson
Lambda Chi Alpha



**T
H
E
F
R
E
S
H
M
E
N**



Beauty and the Beasts



Sports





JOHN JABOUR—Captain
Tackle



GEORGE WILLIAMS
Guard



DOUG HAMMOND
Center



HARRY WOOD
End

The FOOTBALL

PEYTON WEEMS
End



GEORGE NEVILLE
Guard

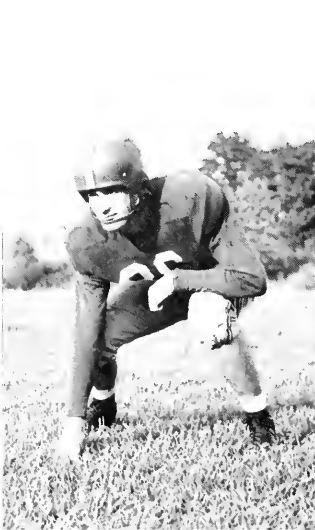

BILLY MILLER
Tackle



LONNIE DECELLE
Back





JIM CAMPBELL
End



DABNEY GILLILAND
Center



E. B. STRAIN
Guard



GREER GEORGE
Back

PLAYERS

CHARLES DEATON
End



RAY BELL
Back



ED CATES
Guard



ED WILES
Back





SALE LILY
Back



BILLY MELTON
Back



JOHNNY MILLER
Back



PRICE SNEED
Back



JIMMY WILLIAMS
Guard

FOOTBALL

EDDIE COLLINS
Back

ROBERT HATHORN
Center

RHESA MOSES
Back

IRA ROBINSON
End





SELBY AINSWORTH
Back

ED BELL
Back

JOHN McMURRY
End

LOUIS PEEL
Back

PLAYERS



JIM HORNE
End

JOHN GRIFFIN
Back

JACK RAMSEY
Tackle

ROBERT RICHTER
Tackle

CHARLES WIGGERS
Back





T. W. T. D. Bound—as usual

Pre-Choctaw Game Rally

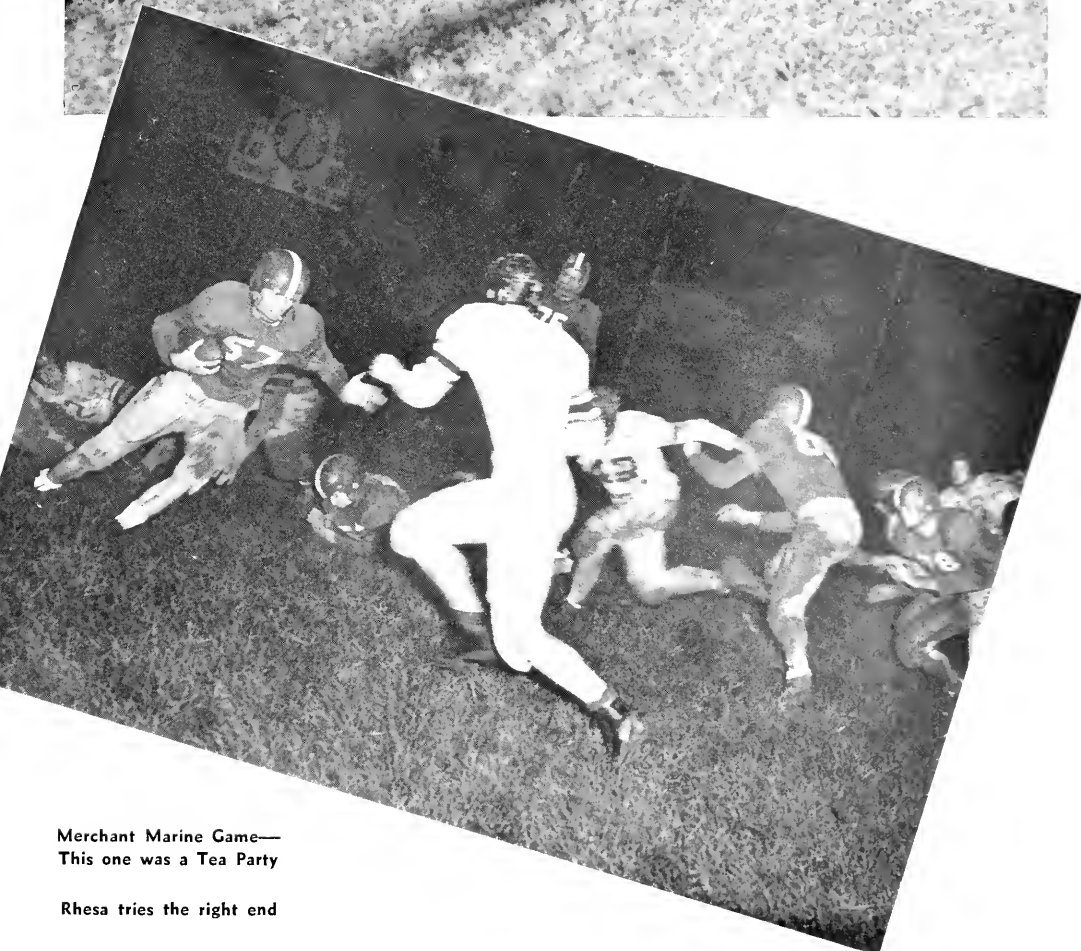

Merchant Marine Game—
This one was a Tea Party

Rhesa tries the right end

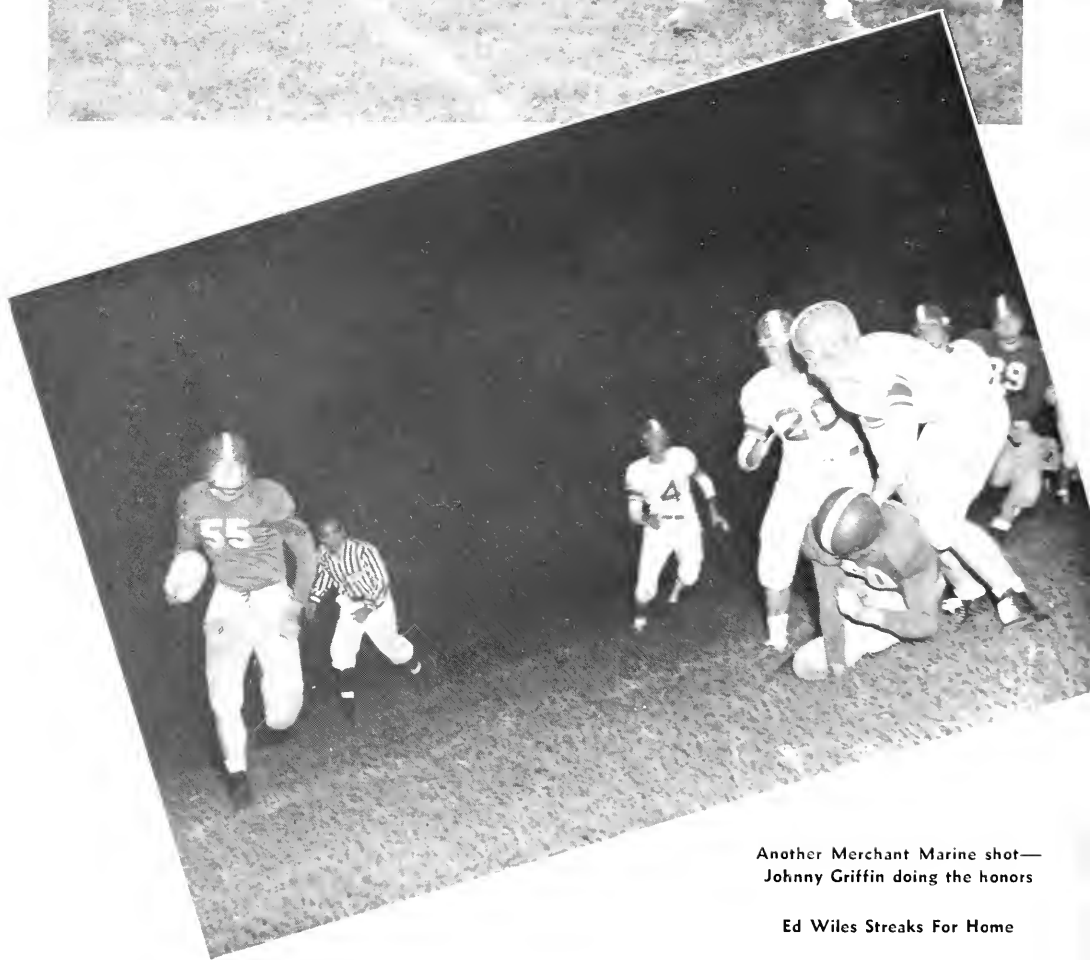

Another Merchant Marine shot—
Johnny Griffin doing the honors

Ed Wiles Streaks For Home



Strain doesn't seem to be straining himself

The Athletic Type

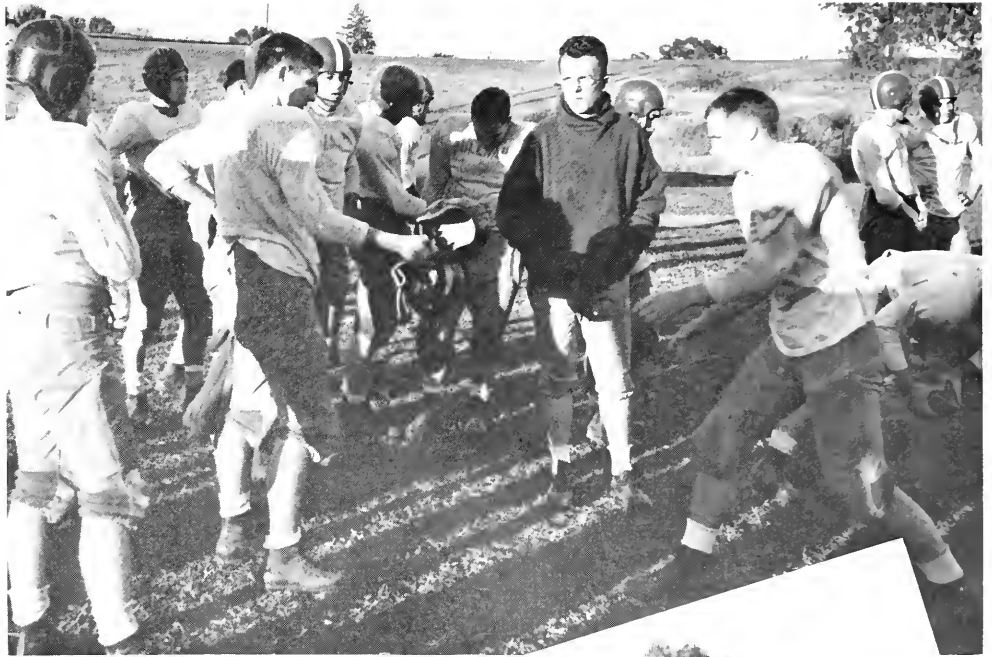

Straight from the horse's mouth

"Bullet" Wall On The March in
KA-Lambda Chi game

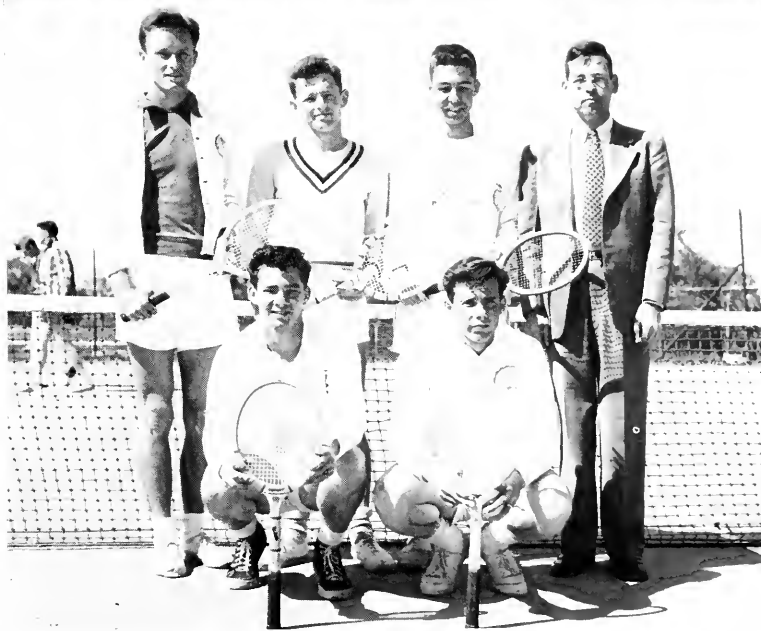

GOLF: L to R—PRUITT, BEARD, RATLIFF, BOYKIN

TENNIS: Front, L to R—COLLINS, BELL
Back—BERRYHILL, BROOKS, LEE, MR. WINN

at MILLSAPS



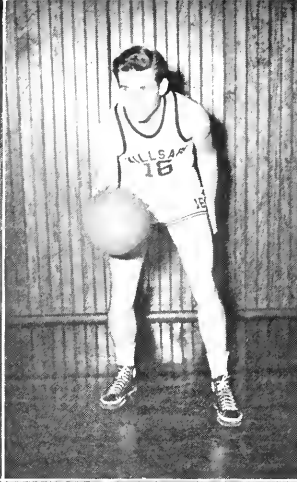
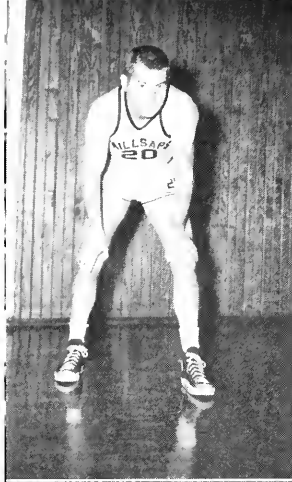

HARRY WOOD

ED BELL

JIMMY ALLEN

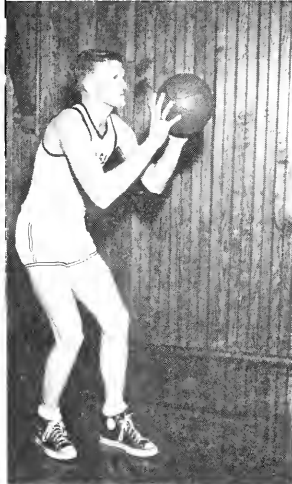

JOHN GRIFFITH

CHARLES DEATON

WILBER WALKER

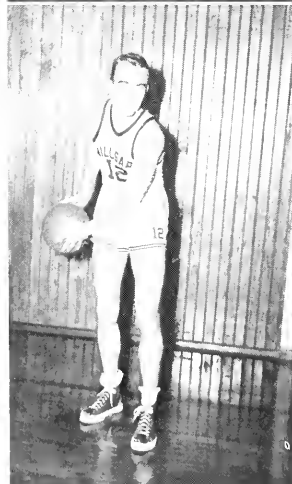

BOB GORDAY

JERRY BOYKIN

ROBERT PRUITT

BASKETBALL

THE SQUAD



FIRST TEAM



SECOND TEAM



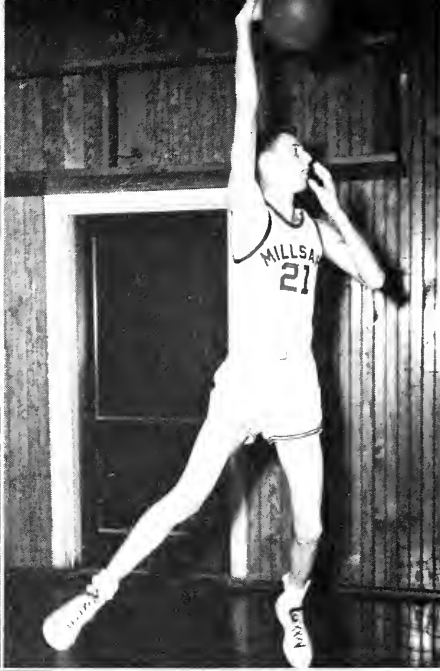
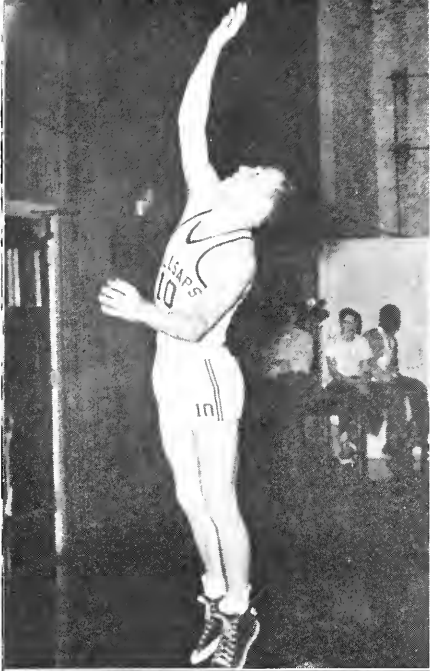

IN ACTION

"M" CLUB



OFFICERS

President - - - - - PEYTON WEEMS
 Vice-President - - - - - ED BELL
 Secretary - - - - - HARRY WOODS
 Sergeant-at-Arms - - - - - CHARLTON HARDIN

MEMBERS

Johnny Jabour
 Doug Hammond
 Lonnie DeCell
 George Neville
 E. B. Strain
 George Williams

Joe Stewart
 Royce Dawkins
 Barry Kimbrough
 Sonny Posey
 George Kurts
 Charlie Wiggers

Ed Wills
 Mike Martinson
 Coach Bartling
 Coach Smith



GIRLS SPORTS







A LITTLE

Knight Life

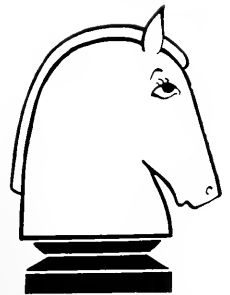













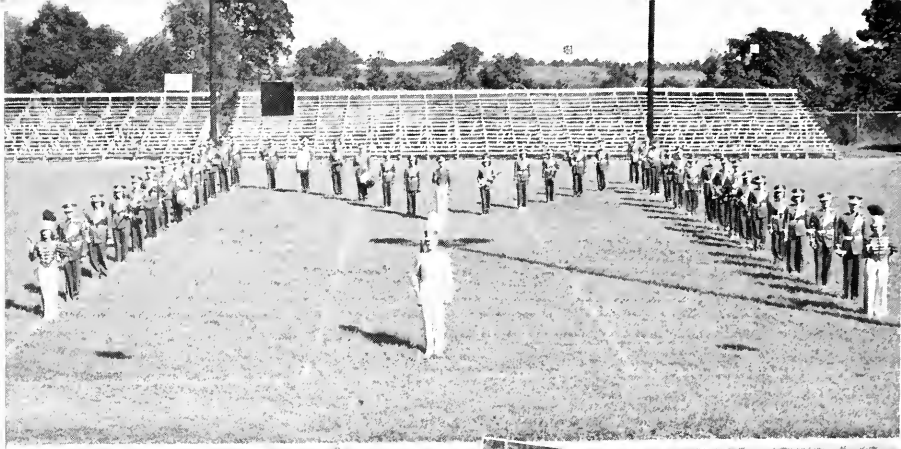



ACKNOWLEDGMENTS

The editor and business manager would like to express their appreciation to the staff and to the student body, whose cooperation made this annual possible.

Particularly . . .

. . . To Ken Patterson, for his fine job on the campus photography.

. . . To Juanita Gregory and Dorothy Jean Lipham, for the art work.

. . . To Miss Bufkin, Lois Abel, and Beulah Abel, for supplying us with untold amounts of obscure information.

. . . To Mr. and Mrs. Mitchell, of Mitchell Studios, for their own unstinted cooperation.

. . . To S.E.B., for allotting us twenty-eight per cent of their budget to work with, and so graciously allowing us to make our own contracts.

. . . To Mr. Fuerber, of the Alabama Engraving Co., and Mr. Tyler, of Tucker Printing Huose, for their help in planning the book.

. . . To the advertisers.

Turner Cassity
Bob Walton

PHOTOGRAPHY BY - - -
MITCHELL STUDIOS

ENGRAVING BY - - -
ALABAMA ENGRAVING CO.

PRINTING BY - - -
TUCKER PRINTING HOUSE



BOTTLED UNDER AUTHORITY OF THE COCA-COLA COMPANY BY
JACKSON COCA-COLA BOTTLING COMPANY

JACKSON COCA-COLA BOTTLING CO.

SPORTSMAN HEADQUARTERS - - -

HAS ALL THE SPORTS EQUIPMENT TO

MAKE YOUR VACATION WONDERFUL!

STOP IN AND STOCK UP.

THE OFFICE SUPPLY CO.

517 E. CAPITOL ST.





WHAT HAPPENS TO TEENAGERS WHEN THEY GROW UP

Borden's

BATTE'S IN JACKSON

OFFERS YOU THE
WIDEST SELECTION OF
QUALITY FURNITURE IN
MISSISSIPPI -- ALSO
DRAPERIES -- FLOOR
COVERING -- AND
INTERIOR COLOR
COORDINATION

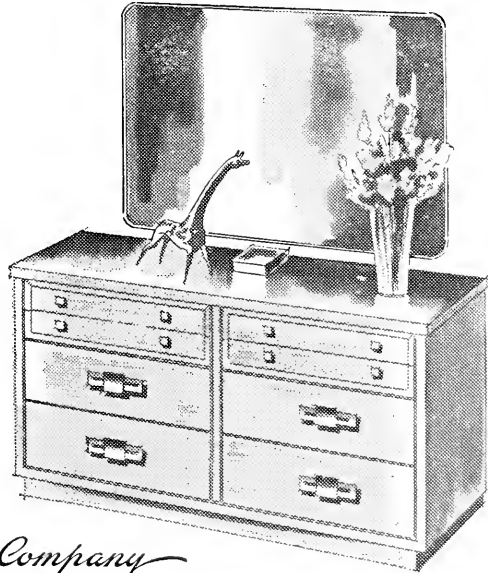

BATTE

Furniture Company

217-21 W. CAPITOL ST., JACKSON 1, MISSISSIPPI
"COMPLETE HOME FURNISHINGS"

JOHN C. BATTE, JR.



Where the Best of People
Meet to Eat

Breakfast – Lunch – Dinner
SOUTHERN STYLE HOME
COOKING

Catering To
Families, Dinner Parties and Banquets

DIAL 4-4362

412 E. Amite St.

WE'RE IN THERE PITCHING



We're in there pitching to bring better living to all Mississippians through a vast expansion program that will provide ample power for Mississippi's continued progress.

MISSISSIPPI POWER & LIGHT CO.

HELPING BUILD MISSISSIPPI FOR
OVER A QUARTER CENTURY

MILLSAPS STUDENTS
Are Always Welcome At

Mitchell Studios

124½ W. CAPITOL

2-1690

SEE US FOR ---

PORTRAITURE
GLAMOUR SHOTS
CANDID WEDDING PHOTOGRAPHS
PHOTOGRAPHS ANYWHERE ANYTIME

THE MERCHANTS COMPANY

— Wholesalers OF —

STAPLE AND FANCY GROCERIES—

FRESH PRODUCE—

FROZEN FOODS—

PACKING HOUSE PRODUCTS—

MILL FEEDS.

Jackson

Mississippi

MILLSAPS COLLEGE

JACKSON, MISSISSIPPI

Courses in Liberal Arts and Sciences

“YOU CAN EXPECT THE BEST AT MILLSAPS”



HIGH RATING CO-EDUCATIONAL REASONABLE COST
ACCESSIBLE TO EVERY SECTION OF THE STATE



For Information: Write Dean William E. Riecken

JITNEY JUNGLE STORES

Jackson, Mississippi

GRAND CLEANERS AND LAUNDRY, INC.

2712 N. State St.

JACKSON, MISSISSIPPI

SAME DAY SHIRT SERVICE

City Wide Pick-Up and Delivery

Dial 3-4551



Kennington's
ONE OF THE SOUTH'S GREAT STORES

COMPLIMENTS OF

ACME BAKING CO.

OUR MOTTO - - -

"Superb Cooking"

BREAKFASTS — LUNCHES — DINNERS

SHORT ORDERS

STRAWBERRY SHORTCAKE

SNACK SHOP

Open 24 Hours per Day

1222 WEST ST.

DIAL 4-9613



THE CAMPUS HANG-OUT

SANDWICHES -- COLD DRINKS -- SCHOOL SUPPLIES

BOOKS -- SOUVENIRS

The Grill



H. C. BAILEY, REALTOR

REAL ESTATE — MORTGAGE LOANS

FIRE INSURANCE

121 N. Lamar Street Dial 5-4511

MORI LUGGAGE STORE

EVERYTHING FOR THE TRAVELER

111 W. Capitol Phone 3-1567

BAPTIST BOOK STORE

Religious Books — General Books
Children's Books — Bibles
Greeting Cards and Stationery
Mottos and Pictures

113 N. President 2-0735

S. P. McRAE CO.

Department Store

202 WEST CAPITOL

DIAL 4-8334

VOGUE

Fashion Headquarters for

JUNIOR, MISS and MATRON
WEARING APPAREL

146 E. Capitol Phone 4-8636

ADELLE GRILL

Our Specialty Is
DELICIOUS HAMBURGERS
SANDWICHES -- SHORT ORDERS
DRINKS

1359½ N. West Dial 4-9166

BURTON'S

TWO GOOD PLACES TO EAT

121 E. Capitol Barnett-Madden Bldg.

2-2781 5-4862



116 E. Griffith Phone 4-9586

Compliments of

PRIMOS RESTAURANT

JACKSON, MISSISSIPPI

ANN COVERT, INC.

TO SHOP

"WHERE STYLE IS INEXPENSIVE"

426 N. State Street

3-5669

CHEROKEE DRIVE IN

Specializing in Old Fashion
BAR - B - CUE

- PIT BAR-B-CUE RIBS
- CHICKEN
- STEAKS
- BEVERAGES

CURB SERVICE

DIAL 4-9241

4343 N. State

Highway 51 N.

— BALFOUR —

Fraternity Jewelry

"THE OLD RELIABLE"

All orders should be sent to
BIRMINGHAM OFFICE

L. G. BALFOUR CO.

229 Clark Bldg.

1926 4th Ave. N.

ENOCH B. BENSON, Mgr.

Duke's
MEN'S FINE APPAREL

240 E. Capitol

JACKSON, MISSISSIPPI

J. C. PENNEY'S

IN JACKSON

A GOOD PLACE TO SHOP

and

A GOOD PLACE TO WORK

BRUCE'S BARBER SHOP

661 Duling Ave.

MORGAN CENTER

Dial 3-8279

MRS. H. J. WELLS
President

MR. H. J. WELLS
Vice President

WELLS IDEAL CLEANERS

2007 N. State Street

JACKSON, MISS.

"EVERYTHING THE NAME IMPLIES"

DIAL 2-0031

AUTOGRAPHS

AUTOGRAPHS

AUTOGRAPHS

AUTOGRAPHS



