

The image shows the front cover of a book. The cover is a dark brown color with a prominent wood-grain texture. There are four embossed decorative medallions, one in each corner, featuring intricate floral or geometric patterns. The title 'Bobashela' is printed in a large, white, Gothic-style font, and the year '1952' is printed below it in a smaller, white, sans-serif font.

Bobashela  
1952





Digitized by the Internet Archive  
in 2011 with funding from  
LYRASIS members and Sloan Foundation

<http://www.archive.org/details/bobashela1952mill>













M I L L S A P S C O L L E G E

presents

*through the eyes of the Camera*



*Your* 1952

B O B A S H E L A

## TABLE OF CONTENTS

|  | Page |
|--|------|
| Introduction - - - - -                   | 3    |
| Dedication - - - - -                     | 8    |
| In Memoriam - - - - -                    | 10   |
| The Administration and Faculty - - - - - | 11   |
| Classes - - - - -                        | 25   |
| Activities - - - - -                     | 53   |
| Snapshots - - - - -                      | 65   |
| Features - - - - -                       | 75   |
| Socials - - - - -                        | 87   |
| Athletics - - - - -                      | 109  |
| Organizations - - - - -                  | 127  |
| Advertisements - - - - -                 | 155  |

# The Camera catches MILLSAPS



at Work

# at Play . . .

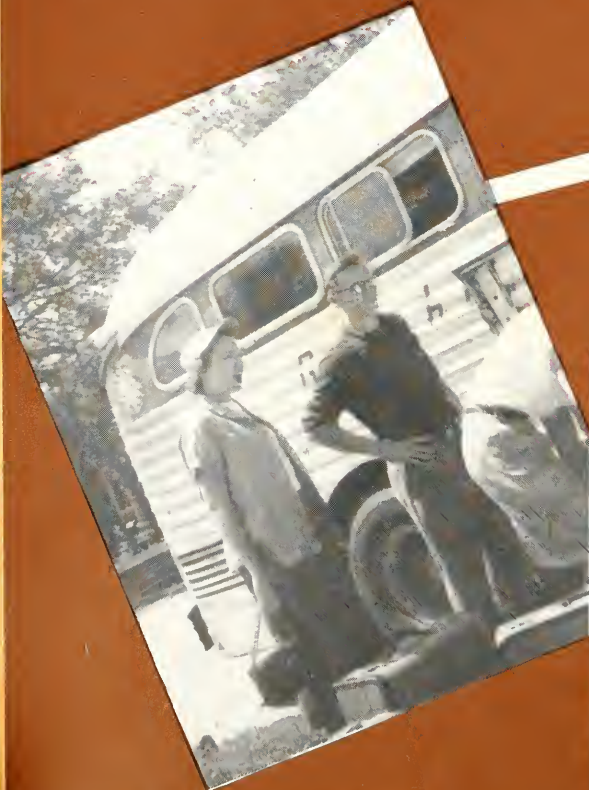

# *in Relaxation*



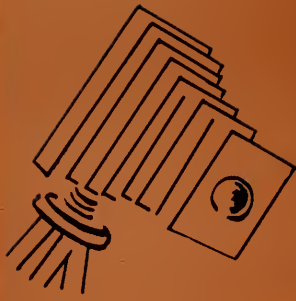

*The Camera sees . . .*

# HONORS



# HIGHLIGHTS *of* SCHOOL





# DEDICATION

To Miss Carolyn Bufkin, without whose wonderful disposition and helping hand many of us would not have lasted through four years and graduation;

To Professor Lance Goss for his genuine and unceasing interest and work in and with the students of Millsaps;

To Dr. Vernon L. Wharton, writer, scholar, lecturer-deluxe, and long time good friend to Millsaps students;

We humbly dedicate this, the **1952 Bobashela**.





MISS CAROLYN BUFKIN

PROFESSOR LANCE GOSS

DR. VERNON L. WHARTON



STACY DUVALL JENKINS  
1929—1951

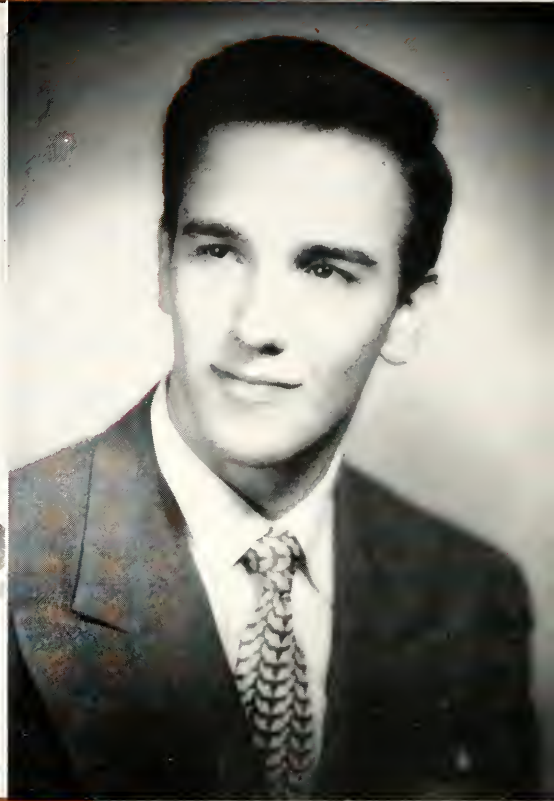

THOMAS JACKSON GRAYSON  
1931—1951

*In* MEMORIAM

*Let us so live that these may not have died in vain.*



# THE ADMINISTRATION





MARION LOFTON SMITH  
A. M., B. D., Ph. D., LL. D.

*The* P R E S I D E N T

# BOARD OF TRUSTEES

## OFFICERS

|                |       |           |
|----------------|-------|-----------|
| R. L. EZELLE   | ..... | President |
| N. J. GOLDING  | ..... | Secretary |
| A. B. CAMPBELL | ..... | Treasurer |

## Term Expires in 1952

|                          |       |            |
|--------------------------|-------|------------|
| REV. B. M. HUNT, D.D.    | ..... | Jackson    |
| REV. N. J. GOLDING, D.D. | ..... | Greenwood  |
| VIRGIL D. YOUNGBLOOD     | ..... | Brookhaven |
| F. B. SMITH              | ..... | Ripley     |
| W. B. SELAH, D.D.        | ..... | Jackson    |
| W. J. CUNNINGHAM         | ..... | Greenville |
| JOHN EGGER               | ..... | Meridian   |
| A. L. ROGERS             | ..... | New Albany |

## Term Expires in 1955

|                         |       |             |
|-------------------------|-------|-------------|
| REV. V. R. LANDRUM      | ..... | Columbia    |
| W. O. TATUM             | ..... | Hattiesburg |
| W. E. BUFKIN            | ..... | Leland      |
| REV. J. D. SLAY         | ..... | Hattiesburg |
| REV. L. P. WASSON, D.D. | ..... | West Point  |
| REV. J. D. WROTEN, D.D. | ..... | Louisville  |
| R. L. EZELLE            | ..... | Jackson     |
| E. C. BREWER            | ..... | Clarksdale  |

## *The* PRESIDENT'S HOME

The beautiful and modern new President's Home on the Millsaps Campus



WILLIAM EMIL RIECKEN, Ph.D.  
DEAN OF MEN  
Professor of Biology



J. W. WOOD  
BUSINESS MANAGER





ELBERT S. WALLACE  
B. A., Birmingham-Southern College;  
M. A., Ph.D., Duke University  
Registrar; Professor of Economics



RAY S. MUSGRAVE, Ph.D.  
Professor of Psychology  
Dean of Students

## THE ADMINISTRATION

MRS. MARY B. STONE  
Dean of Women  
Professor of English



STEWART SMITH, B.D.  
Dean of Chapel





C. M. BARTLING  
B.B.A., University of  
Mississippi  
Director of Physical Education  
and Coach

MABEL BENNER COBB  
A.B., St. Lawrence University  
A. M., University of North Carolina  
Professor of Spanish

MAGNOLIA COULLET  
A.B., Millsaps College;  
A.M., University of Penn.  
B.M., Belhaven College;  
Graduate work in Voice,  
Bordeaux, France  
Associate Professor of Latin,  
Professor of Voice

ELIZABETH CRAIG  
A.B., Barnard College,  
Columbia University;  
A.M., Columbia University  
Diplome de la Sorbonne,  
Ecole de Preparation des  
Professeurs, de Francais a  
L'Etranger, Faculty of  
Letters, University of Paris  
Associate Professor  
of French

# The F A

Sixteen

## BUIE GYM







FRANCES ELIZABETH DECELL  
 B.A., Whitworth College;  
 A.B., Millsaps College;  
 A.M., University of  
 Alabama  
 Director of Physical  
 Education for Women



DALE R. DUNNIHOO  
 B.S., Gannon College  
 M.S., the University of Michigan  
 Assistant Professor of Biology



JAMES SHARBROUGH FERGUSON  
 B.A., Millsaps College;  
 M.A., Louisiana State University;  
 Ph.D., University of North Carolina  
 Professor of History



NEAL BOND FLEMING  
 A.B., B.D., Emory University;  
 S.T.M., Ph.D., Boston  
 University  
 Professor of Philosophy

# C U L T U R E

SULLIVAN-HARRELL HALL

*Seventeen*





**CHARLES BETTS GALLOWAY**  
 B.S., Millsaps College;  
 A.M., and advanced  
 graduate work, Duke  
 University  
 Associate Professor of  
 Physics



**EB C. GIRVIN**  
 B.A., M.A., Ph.D., the University  
 of Texas  
 Professor of Biology



**MARGUERITE WATKINS GOODMAN**  
 A.B., Agnes Scott College;  
 A.M., Tulane University  
 Associate Professor of English



**LANCE GOSS**  
 A.B., Millsaps College;  
 A.M., Northwestern  
 University  
 Assistant Professor of  
 Speech  
 Director of Dramatics

# The F A

*Eighteen*

CHRISTIAN CENTER





ALFRED PORTER HAMILTON  
A.B., Birmingham-Southern  
College;  
A.M., Ph.D., University of  
Pennsylvania  
Professor of Classical  
Languages and German

PAUL D. HARDIN  
A.B., Millsaps College;  
A.M., Duke University;  
Graduate Work, University of  
Southern California  
Assistant Professor of English

ROBERT RAYMOND HAYNES  
A.B., LL.B., University of  
Tennessee  
Vice-Consul of the United States  
in Scotland and England;  
A.M., and advanced graduate  
work, George Peabody College  
Professor of Education

NANCY BROGAN HOLLOWAY  
A.B., Mississippi State  
College for Women  
Instructor of Secretarial  
Studies

# C U L T Y

## MURRAH HALL

*Nineteen*





RALPH HAMILTON HUTTO, JR.  
 B.A., Millsaps College;  
 B.J., University of Missouri  
 School of Journalism  
 Instructor in English  
 Director Department of  
 Public Relations



FRANKLIN W. JAMES  
 B.S., Mississippi College;  
 Ph.D., University of North Carolina  
 Associate Professor of Chemistry



ALVIN JON KING  
 Studied at Oberlin Conservatory  
 of Music;  
 Northwestern School of Music;  
 Christiansen Choral School  
 Private study with W. S. B.  
 Matthews, Fanny Bloomfield,  
 Zeisler, and Power Symonds  
 Director of Millsaps Singers



SAMUEL ROSCOE KNOX  
 A.B., A.M., University of  
 Mississippi;  
 Graduate Work, University  
 of Michigan  
 Assistant Professor of  
 Mathematics

The F A

Twenty

WHITWORTH HALL



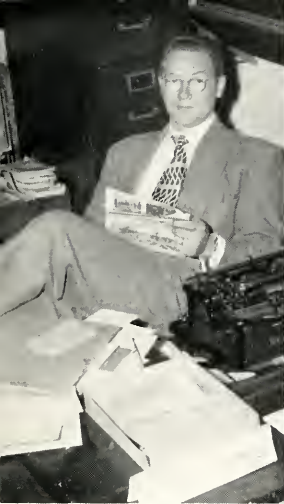

RAYMOND LOYD  
McILVENNA  
A.B., Willamette University;  
A.M., Ph.D., Harvard  
University  
Professor of Political  
Science

ROSS HENDERSON MOORE  
B.S., M.S., Millsaps College;  
A.M., University of Chicago;  
Ph.D., Duke University  
Professor of History

MILDRED MOREHEAD  
A.B., Mississippi State College  
for Women;  
A.M., Duke University  
Assistant Professor of English

JOSEPH BAILEY PRICE  
B.S., Millsaps College;  
M.S., University of  
Mississippi;  
Ph.D., Louisiana State  
University  
Professor of Chemistry

# CULTY

SANDERS HALL

*Twenty-One*





RICHARD R. PRIDDY  
 B.S., in Ed., Ohio Northern  
 University;  
 M.A., Ph.D., Ohio State  
 University  
 Professor of Chemistry

JACK E. PRINCE  
 A.B., A.M., Ohio State  
 University;  
 Graduate work at Ohio State  
 University  
 Associate Professor of Economics

THOMAS LEE REYNOLDS  
 B.S., Guilford College;  
 A.M., Ph.D., University of  
 North Carolina  
 Professor of Mathematics

ALBERT GODFREY SANDERS  
 A.B., Southwestern (Texas);  
 A.B., Yale University;  
 Rhodes Scholar, 1907-1910;  
 A.B., A.M., University of  
 Oxford (Honors School)  
 Professor of Romance  
 Languages

The F A

Twenty-Two

GALLOWAY HALL



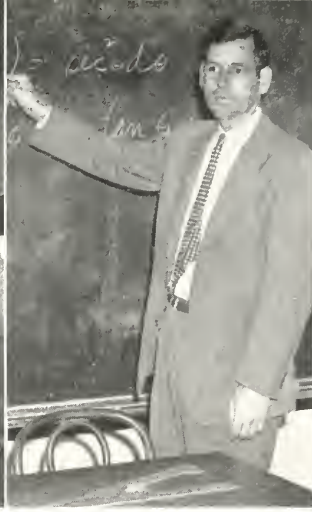

VERNON LANE WHARTON  
A.B., Millsaps College;  
A.M., Ph.D., University of  
North Carolina  
Professor of Sociology and  
History

MILTON CHRISTIAN WHITE  
A.B., Birmingham-Southern  
College;  
A.M., Harvard University;  
Ph.D., University of Wisconsin  
Professor of English

WILLIAM S. WINN  
Ph.B., B.D., Emory University;  
A.M., University of  
North Carolina  
Associate Professor of  
Mathematics

JAMES DORSEY WROTEN  
B.A., Millsaps College;  
B.D., Southern Methodist  
University;  
A.M., Ed.D., Columbia  
University  
Associate Professor of  
Religion

# C U L T Y

VIEW FROM MURRAH HALL TOWARDS LIBRARY AND FOUNDERS HALL

*Twenty-Three*



KARL WOLFE  
 B.F.A., Chicago Art Institute;  
 William M. R. French Fellowship;  
 Study abroad for one year;  
 Study and Teaching Pa. School of  
 Art Summer School



CAROLYN BUFKIN  
 B.A., Millsaps College  
 Assistant to the Registrar

MARTHA BENNETT  
 Secretary to the President



MRS. DOROTHY NETTLES  
 Cashier



# The STAFF . . .

MARY FRANCES GOODWIN  
 Assistant, Registrars Office

MRS. JESSIE P. JORDAN  
 Secretary to the Dean

MRS. ANNE DeMOSS  
 Assistant, Registrars Office



FRANCES WEBB SHELTON  
 Secretary to the Business Manager

Twenty-Four







# THE CLASSES



THE

SENIORS

1952



Beulah Abel

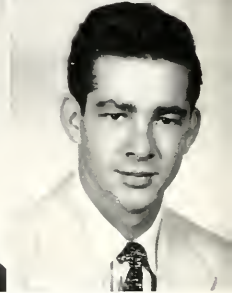
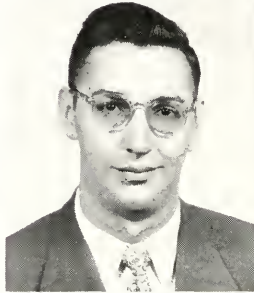
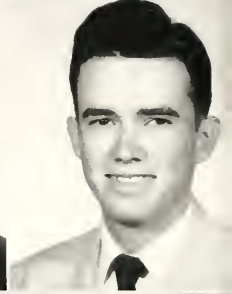
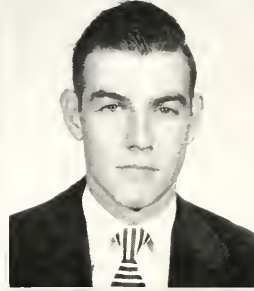
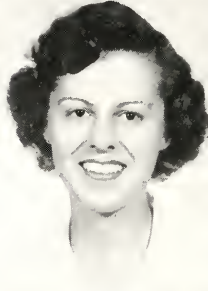
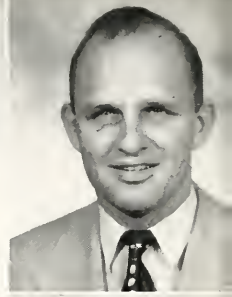
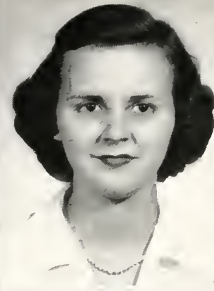
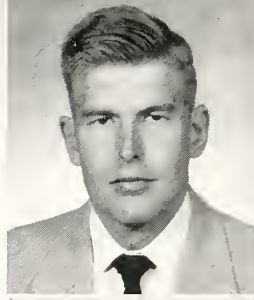

James Aldridge  
Adrienne Bourgeois  
Stanley Clendinning

Laura Ceil Allen  
John Bowers  
Carolyn Collins

Donald Anderson  
John Bowie  
Eddie Collins

CURTIS MCGOWAN, President 1st Term  
WILLIAM HOLLAND, President 2nd Term

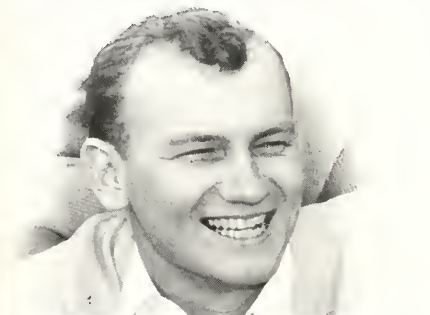

- ABEL, BEULAH - - - - - Duck Hill  
IRC
- ALDRIDGE, JAMES - - - - - Jackson  
LXA  
IFC, IRC, Pres. LXA
- ALLEN, LAURA CEIL - - - - - Jackson  
Chi O  
Beethoven Club
- ANDERSON, DONALD - - - - - Vicksburg
- ANDERSON, ROBERT REED - - - - - Natchez  
PiKA  
ODK, Who's Who Among Students in American  
Colleges and Universities  
IRC Pres.
- BLACK, WENDELL - - - - - Jackson  
PiKA
- BLACKWELL, HIGDON - - - - - Jackson
- BLAKENEY, JOE FRANK - - - - - Bay Springs  
KA  
IFC,IRC
- BOLEWARE, SAMMY - - - - - Carson  
KS



bert Reed Anderson  
Sandra Campbell  
Ed Curtis

Wendell Black  
Thelma Ann Canode  
Ella Virginia Courtney

Higdon Blackwell  
Virginia Cavett  
Samuel William Darby

Joe Frank Blakeney  
Curtis Clapham  
John Davis

Sammy Boleware  
Duncan Clark  
Mary Dent Deaton

BOURGEOIS, ADRIENNE - - - - - Jackson  
Chi O

BOWERS, JOHN - - - - - Jackson  
SEB

BOWIE, JOHN - - - - - McCool

CAMPBELL, SANDRA - - - - - Grenada  
Vikings  
AED, TNS

CANODE, THELMA ANN - - - - - Rome  
Pres. BSO, Pres. Pan-Hellenic  
Sig L, Majorette Club, ESP

CAVETT, VIRGINIA - - - - - Jackson  
Chi O  
Pres. Chi O, Pan Hellenic, Sig L  
KDE, Who' Who in —

CLAPHAM, CURTIS - - - - - Lyon  
KS  
Pres. KS

CLARK, DUNCAN - - - - - Sardis

CLENDINNING, STANLEY - - - - - Jackson  
Pi KA

COLLINS, CAROLYN - - - - - Jackson  
BSO  
Psy Club, Chi D, Majorette Club

COLLINS, EDDIE - - - - - McComb  
KA  
ODK, IRC, "M" Club, Gavileers  
Pres. PiKD

CURTIS, ED - - - - - Ovelt  
Pres. Ministerial League

COURTNEY, ELLA VIRGINIA - - - - - Harpersville

DARBY, SAMUEL WILLIAM - - - - - Jackson  
PIKA

DAVIS, JOHN - - - - - Utica  
AED

DEATON, MARY DENT - - - - - McComb  
Chi O  
KDE

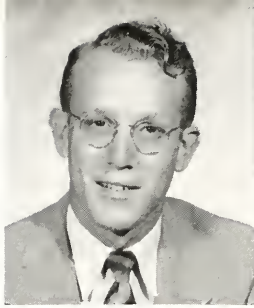

Luke Donnell

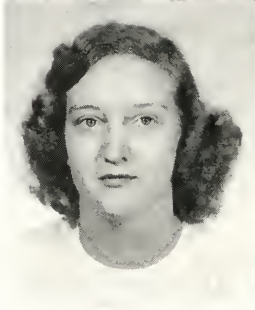
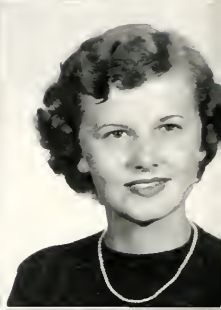
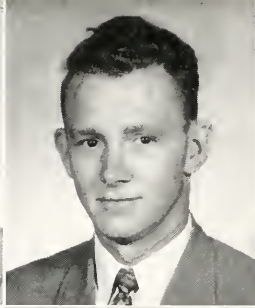

THE

# SENIORS

1952

WILLIAM HOLLAND  
Vice-President, 1st Semester  
SALE LILLY  
Vice-President, 2nd Semester

Walter Donnell  
Norma Harrell  
Sue Horton

Annie Dunn  
Elizabeth Harris  
Margaret Lee Inman

Ouida Eldridge  
Evelyn Hawkins  
Mike Jacobs

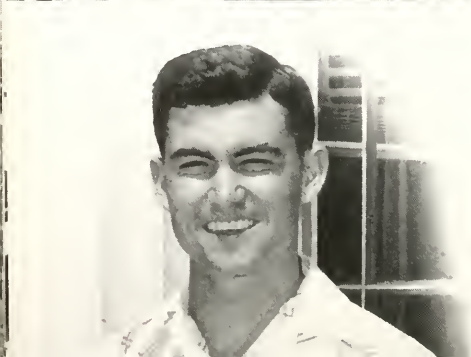
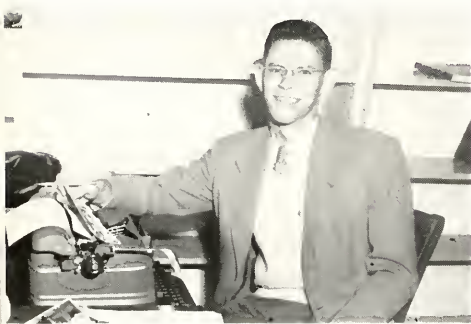

- DONNELL, LUKE - - - - - Pelahatchie
- DONNELL, WALTER - - - - - Pelahatchie
- DUNN, ANNIE - - - - - Olive Branch  
Vikings  
ARD, Majorette Club
- ELDRIDGE, OUIDA - - - - - Philadelphia  
Vikings  
IRC, Chi D, Majorette Club, KDE
- FREEMAN EDWARD - - - - - Jackson  
LXA
- GRAHAM, BILL MACK - - - - - Jackson  
KA
- GRAHAM, K. E. - - - - - Georgetown
- HALL, GASTON - - - - - Jackson  
Kit kat, ESP, IRC
- HAMILTON, CATHERINE - - - - - Jackson  
Chi O  
ESP



Edward Freeman  
William A. Hays  
Elbert C. Jenkins

Billy Mack Graham  
Robert Haynes  
Doc Jeter

K. E. Graham  
Dorothy Ann Heggie  
Frances Johnson

Gaston Hall  
Mary Joy Hill  
Barry Kimbrough

Catherine Hamilton  
William H. Holland, Jr.  
Marth Hale Kittrell

HARRELL, NORMA - - - - - Mobile, Ala.  
Sig L, Pres. YW, Sec.-Treas. SEB  
Who's Who—Miss Millsaps  
Favorite

HARRIS, ELIZABETH - - - - - Laurel  
KD  
KDE

HAWKINS, EVEYLN - - - - - Canton  
BSO

HAYNES, ROBERT - - - - - Jackson  
PiKA  
IRC

HAYS, WILLIAM A. - - - - - Bogue Chitto

HEGGIE, DOROTHY ANN - - - - - Durant  
Chi O  
Majorette Club

HILL, MARY JOY - - - - - Louisville  
Majorette Club, KDE

HOLLAND, WILLIAM H., JR. - - - - - Vicksburg  
PiKA  
TNS, Who's Who, ODK, Kit Kat, Pres. APsi O

HORTON, SUE - - - - - Oakland  
Vikings  
Who's Who, Sig L, Majorette Club

INMAN, MARGARET LEE - - - - - Flora  
Phi Mu  
Pres. KDE

JACOBS, MIKE - - - - - McComb

JENKINS, ELBERT C. - - - - - Brookhaven  
LXA

JETER, DOC - - - - - Ripley

JOHNSON, FRANCES - - - - - Jackson  
Phi Mu  
Chi D

KIMBROUGH, BARRY - - - - - Louisville  
Pres. "M" Club

KITTRELL, MARTH HALE - - - - - Greenwood  
Chi O  
Majorette Club, Chi D

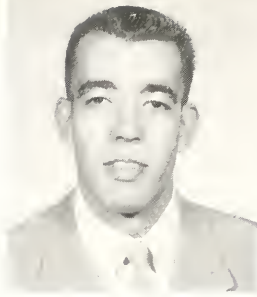

B. F. Lee

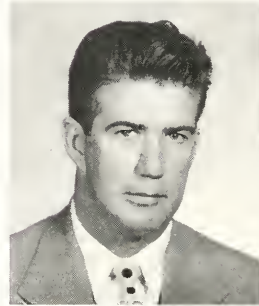
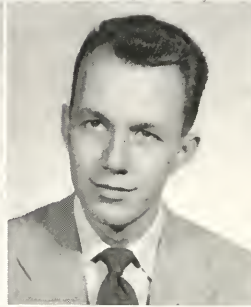

Sale Lilly  
Ellen Kent McNamara  
Dale Overmyer

Claire Luster  
Randolph Mansfield  
Mary Jane Palmerlee

Mary Belle Mabry  
Martinson  
Peggy Parrish

THE

# SENIORS

## 1952

VIRGINIA PEEBLES  
Sec.-Treas., 1st Semester

BETTY W. SMITH  
Sec.-Treas., 2nd Semester



- LEE, B. F. - - - - - Greenwood  
PiKA  
"M" Club
- LILLY, SALE - - - - - Charleston  
KS  
ODK, Who's Who-, "M" Club,  
Pres. SEB, V-P Senior Class,  
Master Major
- LUSTER, CLAIRE - - - - - Clarksdale  
Chi O
- MABRY, MARY BELLE - - - - - Wiggins  
Vikings
- McCLUER, MABETH - - - - - Jackson  
Phi Mu  
KDE
- McGOWN, CURTIS - - - - - Memphis  
KS  
Pres. Senior Class
- McLARTY, BETTY L. - - - - - Jackson  
Chi O
- McLEOD, RICHARD R. - - - - - Jackson  
LXA  
TNS
- McGEE, ELIABETH ANN - - - - - Chunky  
Phi Mu  
Sig L, Majorette Club, KDE,



Mabeth McCluer  
Jewell H. Mayer  
Virginia Peebles

Curtis McGown  
Martha Mayo  
Mary Ann Pitts

Betty L. McLarty  
Eunice Middleton  
Radzewicz, Ethel  
(Mrs. Paul A.)

Richard R. McLeod  
Billy Miller  
Pat Ratliff

Elizabeth Ann McGee  
Jimmy Newson  
Bill Riecken

McNAMARA, ELLEN KENT - - - - Jackson  
MANSFIELD, RANDOLPH - - - - Jackson  
PiKA  
MARTINSON, PATSY - - - - Jackson  
Chi O  
Majorette Club, KDE  
MAYER, JEWELL H. - - - - Jackson  
Vikings  
Chi D  
MAYO, MARTHA - - - - Star  
Phi Mu  
KDE  
MIDDLETON, EUNICE - - - - Yazoo City  
Chi O  
MILLER, BILLY - - - - Jackson  
KA  
ODK, Pres. AED, TNS, "M" Club  
NEWSOM, JIMMY - - - - Jackson  
KA  
ESPhi

OVERMYER, DALE - - - - Jackson  
LXA  
PALMERLEE, MARY JANE - - - - Jackson  
Chi O  
TNS Pres.  
PARRISH, PEGGY - - - - Memphis  
BSO  
Sig L, Chi D  
PEEBLES, VIRGINIA - - - - Jackson  
Chi O  
Sig L, Who's Who--, KDE,  
Cheerleader, Favorite,  
Sec.-Treas. Senior Class  
PITTS, MARY ANN - - - - Indianola  
Chi O  
Majorette Club  
RADZEWICZ, ETHEL (MRS. PAUL A.) - - Jackson  
RATLIFF, PAT - - - - Jackson  
KA  
RIECKEN, BILL - - - - Jackson  
PiKA, AED, TNS



Ira Robinson

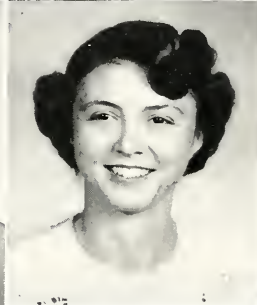
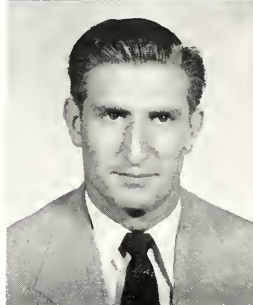
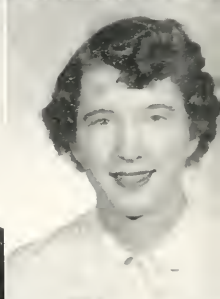
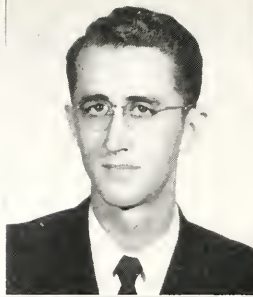

Roy Ryan  
Mary Sue Smith  
James M. Whitehouse

Ed Sherrod  
Deborah Stevens  
Mary Nell Williams

Jeanne Shields  
Ruth Stockton  
Glynn Wiygul

REGISTRATION  
CHOCTAW TAXI COMPANY



- ROBINSON, IRA - - - - - Brandon  
"M" Club
- RYAN, ROY - - - - - Baldwyn
- SHERROD, ED - - - - - Jackson  
TNS
- SHIELDS, JEANNE - - - - - Tchula  
BSO  
Chi D, Pres. Majorette Club, KDE
- SIDES, CARRIE SUE - - - - - D'Lo
- SISSON, ANNE BRENNER - - - - - Beulah  
Phi Mu  
Sig L, Chi D, Pres. ESP, KDE  
Favorite
- SMALL, BETTY - - - - - Jackson  
KD  
Majorette Club, IRC
- SMITH, BETTYE W. - - - - - Jackson  
KD  
Sig L, Who's Who--, Chi D,  
Majorette Club, Favorite
- SMITH, HARMON L., JR. - - - - - Lexington  
PiKA  
ODK, Who's Who--, IRC Pres. Singers  
Pres. PiKA





Carrie Sue Sides  
E. B. Strain  
Lavelle Woodrick

Anne Brenner Sisson  
Cleveland Turner  
Martha Ann Wright

Betty Small  
Barbara Tyler  
Martha L. Wright

Bettye W. Smith  
Spencer Weissinger  
Ching Yien Yao

Harmon L. Smith, Jr.  
Alice Dale Whitfield  
James Leon Young

SMITH, MARY SUE - - - - - Jackson  
Phi Mu  
Sig L, Pres. Who's Who, KDE

STEVENS, DEBORAH - - - - - Jackson  
KDE

STOCKTON, RUTH - - - - - Biloxi  
Viking

STRAIN, E. B. - - - - - Poplarville  
KA  
Pres. KA, "M" Club

CLEVELAND, TURNER - - - - - Belzoni  
KS

TYLER, BARBARA - - - - - Jackson  
Viking

WEISSINGER, SPENSER - - - - - Jackson

WHITFIELD, ALICE DALE - - - - - Jackson  
BSO

WHITEHOUSE, JAMES M. - - - - - Columbus  
PiKA  
APsi O, Psy. Club

WILLIAMS, MARY NELL - - - - - Jackson  
KD

WIYGUL, GLYNN - - - - - Nettleton

WOODRICK, LAVELLE - - - - - Meridian

WRIGHT, MARTHA ANN - - - - - Jackson  
Viking

WRIGHT, MARTHA L. - - - - - Jackson  
Viking

YAO, CHING YIEN - - - - - Jackson

YOUNG, JAMES LEON - - - - - Jackson  
KA  
Who's Who-, ODK, Pres. Gavileers,  
APsi O, IRC, Bus. Mgr. BOBASHELA

# THE JUNIOR CLASS . .

|  |   |
|--|---|
| ALLEN, JAMES E. - - - - - Jackson                | BROWN, DIANE - - - - - Greenville       |
| KA   | Chi O                                   |
| ODK, IRC, "M" Club, Bus. Mgr. Bobashela,         | BROWN, PEGGY - - - - - Madison          |
| SEB V-P  | Chi O                                   |
| ALLRED, ROBERT H., JR. - - - - - Natchez         | IRC, Beauty                             |
| KA   | BUCKLEY, MABEL - - - - - Jackson        |
| ANDERSON, BILLY R. - - - - - Jackson             | KD                                      |
| Norsemen   | ESP, Majorette Club                     |
| ANDERSON, EMMETT J., JR. - - - - - Jackson       | BURTON, LOUISE - - - - - Jackson        |
| PiKA   | Phi Mu                                  |
| ANDERSON, ROSEMARY M. - - - - - Clarksdale       | KDE, Pan-Hellenic                       |
| Vikings  | CAIN, MARGUERITE - - - - - Gulfport     |
| Assistant in Sociology                           | Chi O                                   |
| AUST, JULIA E. - - - - - Clarksdale              | CAMPBELL, LOUISE - - - - - Tupelo       |
| Chi O  | Viking                                  |
| Toppers, Eta Sigma Phi, Pres. Woman's Council    | CARPENTER, MIM - - - - - Water Valley   |
| BABINGTON, MARY ANN - - - - - Meadville          | SEB, Majorette Club V-P                 |
| Phi Mu   | CAVETT, VAN - - - - - Jackson           |
| Pres. Beethoven Club, SEB                        | KS                                      |
| BACOT, LYNN E. - - - - - Holmesville             | ODK, Ed. of P&W, IFC, IRC, Kit Kat, SEB |
| Vikings  | CRISLER, ANNABELLE - - - - - Jackson    |
| BALIU, DAVID H. - - - - - Biloxi                 | Phi Mu                                  |
| PiKA   | APsiO, KDE, Majorette Club,             |
| SEB, Pres. Band                                  | Bobashela Typing Editor                 |
| BARNETT, DORIS - - - - - Hermanville             | CUMBERLAND, L. ALVIN - - - - - Sharon   |
| BSO  | COVINGTON, NEIL - - - - - Brookhaven    |
| BLOUNT, ROBERT E., JR. - - Ft. Sam Houston, Tex. | Millsaps Psy. Club                      |
| KS   | DENNY, MARGUERITTE - - - - - Jackson    |
| SEB, Pres. Alpha Psi Omega                       | KD                                      |
| BOYLES, CHARLES H. - - - - - Jackson             | IRC, ESP                                |
| Pres. Wesleyan                                   | DOGGETT, KAROLYN - - - - - Kossuth      |
| BREAZEALE, VIRGINIA - - - - - Doddsville         | Chi O                                   |
| Phi Mu   | Beethoven Club                          |

One, two -- Bump!



|  |  |
|--|--|
| DYESS, SARA NELL - - - - - Meridian        | BSO  |
| Pres. WCW, SEB, Christian Council          | EDGE, VIRGINIA - - - - - Jackson           |
| Pres. KD, Sig L, APsiO, ESP, Pan-Hellenic, | KD   |
| BOBASHELA Feature Editor                   | Pres. KD, Sig L, APsiO, ESP, Pan-Hellenic, |
| ELLIS, A. W. - - - - - New Augusta         | BOBASHELA Feature Editor                   |
| TNS  | ESKRIDGE, JAMES - - - - - Holly Springs    |
| LXA  | ESTES, NOWELL - - - - - Tie Plant          |
| KA   | KA   |
| TNS  | TNS  |
| EWING, NONA - - - - - Tupelo               | Chi O                                      |
| APsiO, Beethoven Club                      | FOSTER, NELL - - - - - Maben               |
| Viking                                     | Viking                                     |
| FUZAK, BILL - - - - - Jackson              | "M" Club                                   |
| GABY, EWING - - - - - Jackson              | PiKA                                       |
| APsiO                                      | APsiO                                      |

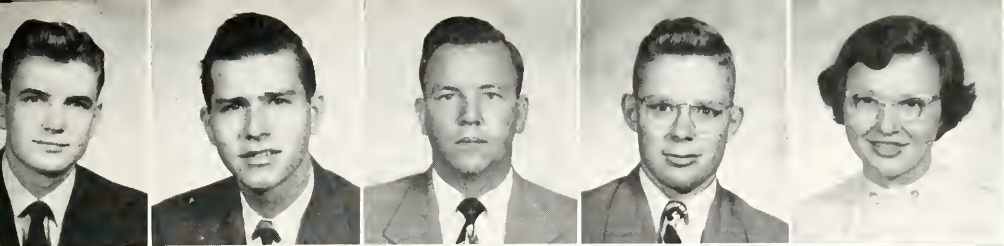

Allen  
Allred  
Anderson, B.  
Anderson, E.  
Anderson, R.



Aust  
Babbington  
Bacot  
Balius  
Barnett

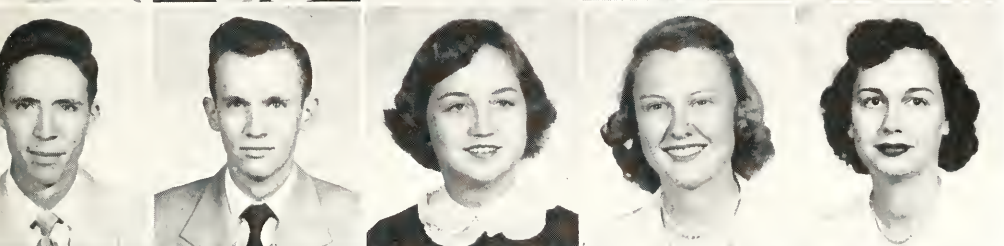

Blount  
Boyles  
Breazeale  
Brown, D.  
Brown, P.

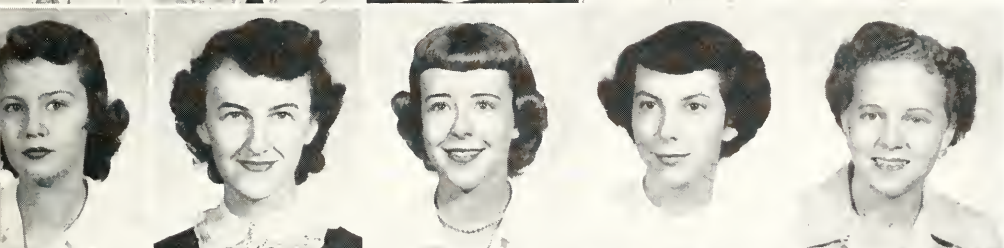

Buckley  
Burton  
Cain  
Campbell  
Carpenter

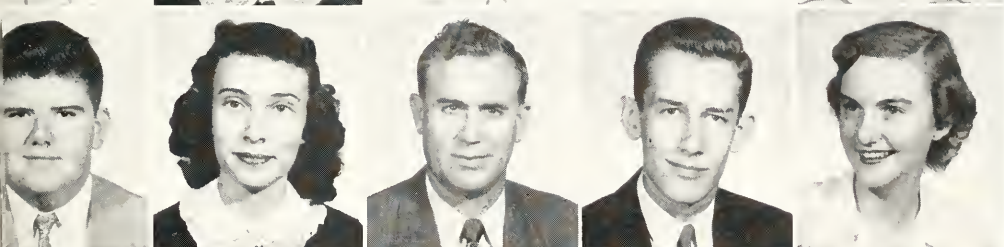

Cavett  
Crisler  
Cumberland  
Covington  
Denny



Doggett  
Dyess  
Edge  
Ellis  
Eskridge

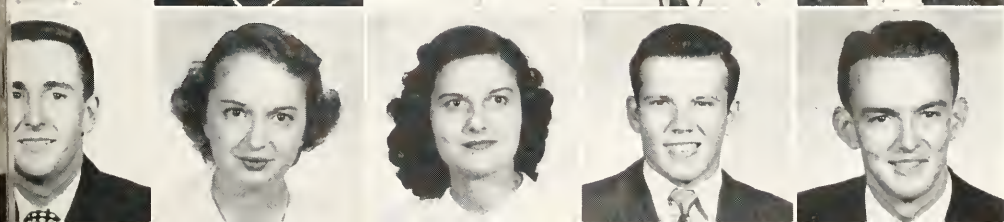

Estes  
Ewing  
Foster  
Fuzak  
Gaby

# THE JUNIOR CLASS . .

GIFFIN, BETTY - - - - - Louisville  
 ESP  
 GOODWIN, GLENNA - - - - - Jackson  
 KD  
 APsiO  
 GRIFFIN, JOHN - - - - - Montgomery, Ala.  
 KS  
 GULLEDGE, JERRY - - - - - Crystal Springs  
 KS  
 TNS  
 HADDAD, RAY - - - - - Jackson  
 KA  
 ODK, Pres. Pre-Med., AED, TNS  
 HARRISON, DURBO - - - - - Calhoun City  
 KS  
 AED  
 HESTER, ROGER - - - - - Jackson  
 PiKA  
 Millsaps Psy. Club  
 HILL, ROANE - - - - - Houston  
 Chi O  
 HINTON, HOMER - - - - - Jackson  
 LXA  
 HORNE, BRYANT - - - - - Jackson  
 KA  
 HOWELL, CHARLES - - - - - Fannin  
 HOWELL, NAN - - - - - Jackson  
 KD  
 HUGHES, OUIDA FAYE - - - - - Meridian  
 Phi Mu  
 JOHNSTON, BARKSDALE - - - - - Jackson  
 Chi O  
 Pan-Hellenic

JOLLY, THOMAS - - - - - Monticello  
 KS  
 KAZAR, MARIAN - - - - - Tchula  
 Chi O  
 Beethoven Club  
 KELLY, VIRGINIA - - - - - Jackson  
 BSO  
 Queen of PiKA Cotton Ball  
 LAMPTON, JOSEPHINE - - - - - Tyllertown  
 BSO  
 Sig L, EWP, KDE, Women's Council  
 LEEP, PAT - - - - - Jackson  
 Chi O  
 Pres. Chi O, Pres. Pan-Hellenic, SEB  
 LEONARD, ANNIE GREER - - - - - Jackson  
 KD  
 ESP, KDE, Majorette Club  
 LESTER, ELIZABETH - - - - - Jackson  
 Chi O  
 V-P Women's Council  
 LEWIS, B. F. - - - - - Jackson  
 Norsemen  
 LEWIS, JOHN T., III - - - - - Jackson  
 LXA  
 Millsaps Psy. Club  
 LEWIS, T. W. - - - - - Columbus  
 KS  
 ODK, Pres. SEB, "M" Club, Pres. Topper, APO  
 LOTT, ROBERT - - - - - Kilmichael  
 Pres. YM, TNS  
 LOWERY, RUTH - - - - - Jackson  
 KD  
 Pan-Hellenic, Majorette Club  
 LUKE, WILBUR - - - - - Jackson  
 LXA  
 McDANIEL, MARY ELIZABETH - - - - - Flora  
 BSO  
 Pres. BSO, Pan-Hellenic, KDE  
 McGEE, MARY LOU - - - - - Ackerman  
 KD  
 McMURRY, MARY FRANCES - - - - - Jackson  
 BSO  
 Majorette Club  
 MATHENY, ADALEE - - - - - Woodville  
 Viking  
 ESP, Majorette Club  
 MONTGOMERY, MARTHA SUE - - - - - Jackson  
 Viking  
 Majorette Club  
 MOORE, BILLY - - - - - Indianola  
 KS  
 NALTY, JERRY - - - - - Brookhaven  
 Chi O  
 O'NEAL, MARY ANN - - - - - Jackson  
 Viking  
 Women's Council

Moore takes the Lead



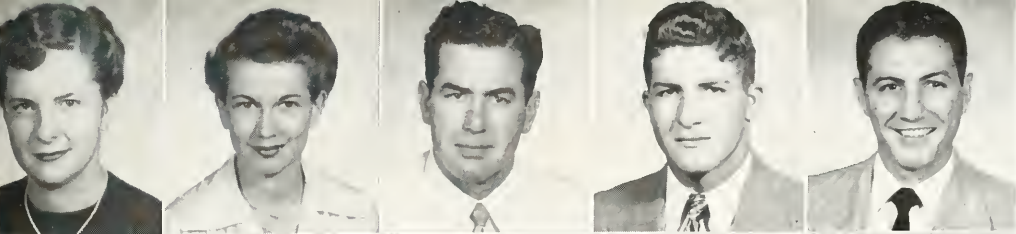

Giffin  
Goodwin  
Griffin  
Gulledge  
Haddad

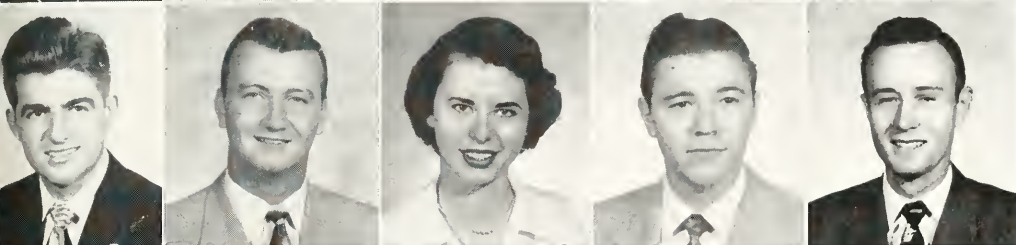

Harrison  
Hester  
Hill  
Hinton  
Horne

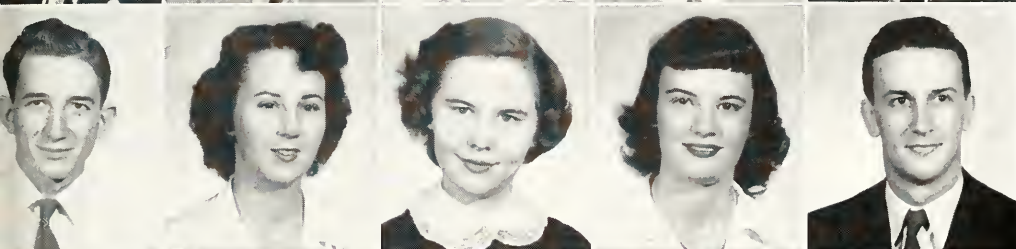

Howell, C.  
Howell, N.  
Hughes  
Johnston  
Jolly

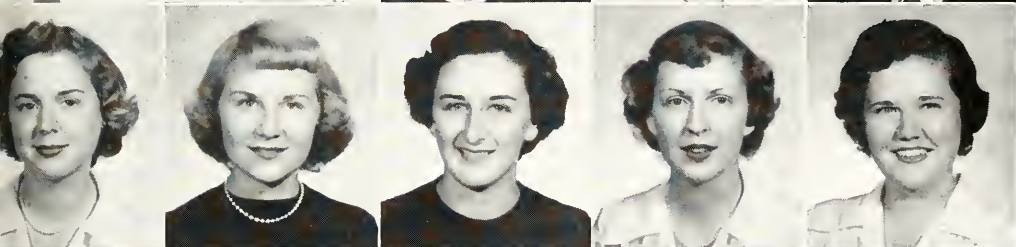

Kazar  
Kelly  
Lampton  
Leep  
Leonard



Lester  
Lewis, B. F.  
Lewis, John  
Lewis, T. W.  
Lott

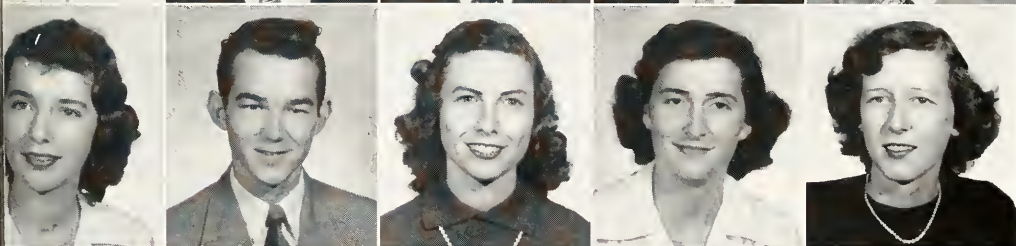

Lowery  
Luke  
McDaniel  
McGee  
McMurry

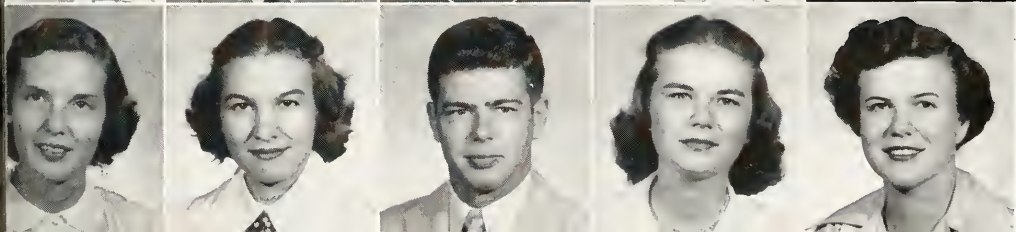

Metheny  
Montgomery  
Moore  
Nalty  
O'Neal

# THE JUNIOR CLASS . .

POSEY, TULANE - - - - - Tupelo  
 KS  
 PKD, Gavileers  
 POUNDS, JIMMY - - - - - Jasper, Ala.  
 KS  
 Millsaps Psy. Club  
 POWELL, DAVID - - - - - Gulfport  
 KS  
 "M" Club  
 REEVES, CLYDE - - - - - Bogue Chitto  
 REID, GEORGE - - - - - Jackson  
 PiKA  
 Pres. BSU, APsiO  
 REYNOLDS, JULIUS - - - - - Jackson  
 IRC  
 ROBERTS, ANNE - - - - - Montgomery, Ala.  
 Vikings  
 Pres. Vikings, SEB  
 ROBINSON, BILLY - - - - - Columbus  
 KS  
 Toppers, "M" Club  
 ROEBUCK, JEROME B. - - - - - Newton  
 PiKA  
 Millsaps Psy. Club  
 ROSEBERRY, BARBARA - - - - - Jackson  
 BSO  
 Millsaps Psy. Club  
 RUSHING, DON - - - - - Itta Bena  
 Pres. APhi O, SEB  
 SANDEFUR, JOHN C. - - - - - Vicksburg  
 PiKA  
 ODK, Bus. Mgr. P&W, AED, TNS, APO

SANDFORD, NEELY - - - - - Philadelphia  
 KD  
 Beauty  
 SCHMITT, JOE - - - - - Jackson  
 APsiO  
 SCOTT, CHARLES - - - - - Jackson  
 PiKA  
 Millsaps Psy. Club  
 SIMMONS, THOMAS H. - - - - - Meridian  
 SMITH, CLAUDE - - - - - Jackson  
 PiKA  
 SMITH, VARDAMAN K. - - - - - Jackson  
 PiKA  
 APsi O, "M" Club  
 SOMMERS, CHARLES - - - - - Jackson  
 LXA  
 IFC, Pres. LXA  
 STEVENS, A. J. - - - - - West  
 KS  
 "M" Club  
 STEWART, BILL LYNN - - - - - Gulfport  
 KS  
 "M" Club  
 SWAYZE, CATHERINE - - - - - Jackson  
 Chi O  
 TOWNES, ANDREW - - - - - Grenada  
 KA  
 "M" Club  
 TRAPP, SHELIA - - - - - Tupelo  
 Chi O  
 Sig L, Pres. Christian Council  
 APsiO, SEB, PKD  
 TURNAGE, MARIE - - - - - Grenada  
 BSO  
 WALDROP, ROGER - - - - - Jackson  
 LXA  
 WALLACE, LARRY - - - - - Hollandale  
 KS  
 WEAVER, MARGARET - - - - - Columbus  
 Chi O  
 WEBB, JOHNNIE - - - - - Jackson  
 Phi Mu  
 Sig L, IRC, Pres. Westminister, KDE,  
 Assist. Ed. BOBASHELA  
 WEBER, AMELIA - - - - - Jackson  
 Vikings  
 WEEMS, LAMAR - - - - - Forest  
 KS  
 AED  
 WHITEHURST, BERRY - - - - - Coldwater  
 WILLIAMSON, CECIL - - - - - Greenwood  
 WOLFE, HILLMAN - - - - - Jackson  
 LXA  
 WREN, POLLY - - - - - Vicksburg  
 KD

Co-Educational Dorms



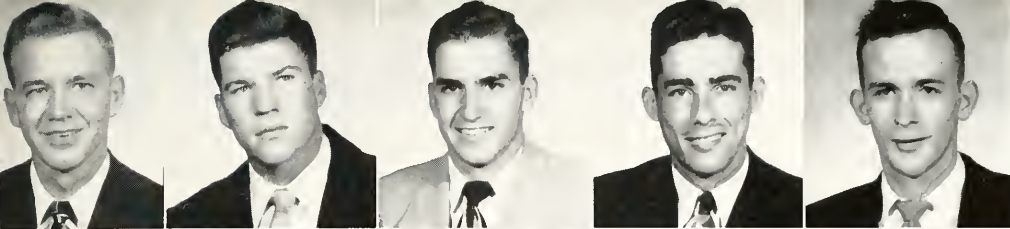

Posey  
Pounds  
Powell  
Reeves  
Reid

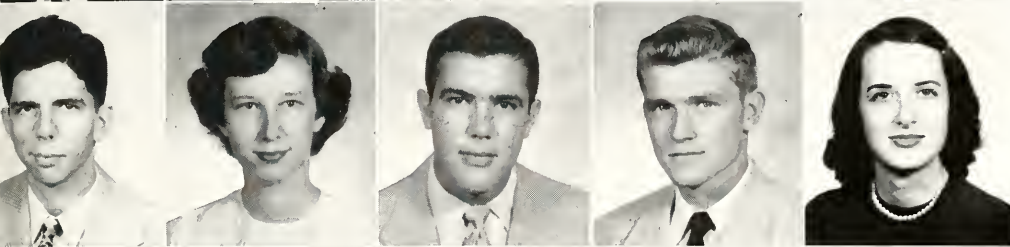

Reynolds  
Roberts  
Robinson  
Roebuck  
Roseberry

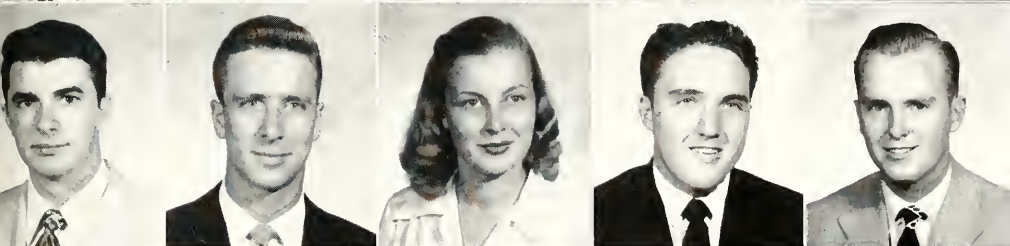

Rushing  
Sandefur  
Sanford  
Schmitt  
Scott

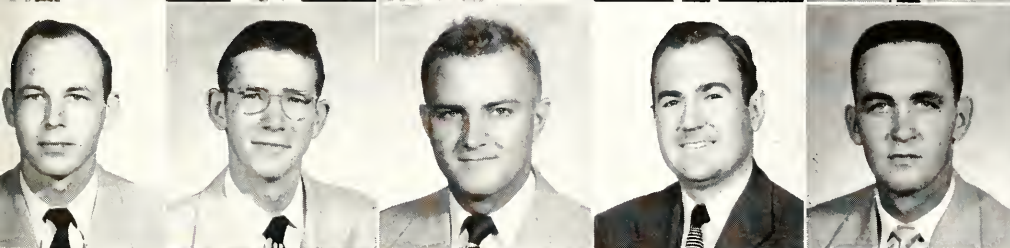

Simmons  
Smith, C.  
Smith, V.  
Sommers  
Stevens,

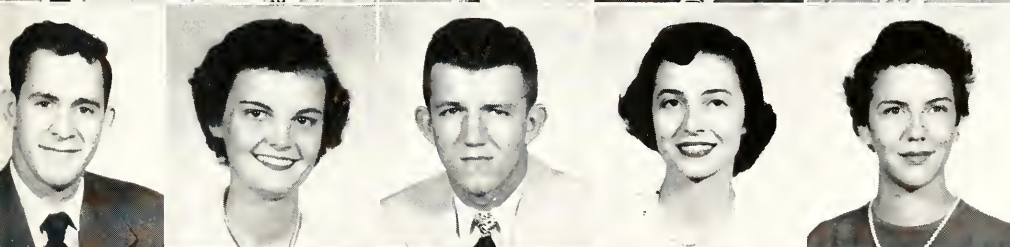

Stewart  
Swayze  
Townes  
Trapp  
Turnage

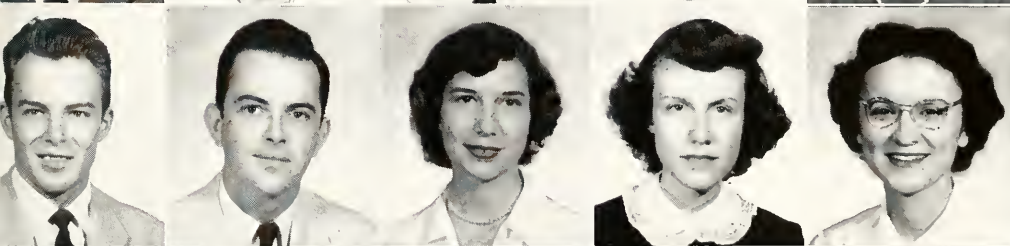

Waldrop  
Wallace  
Weaver  
Webb  
Weber

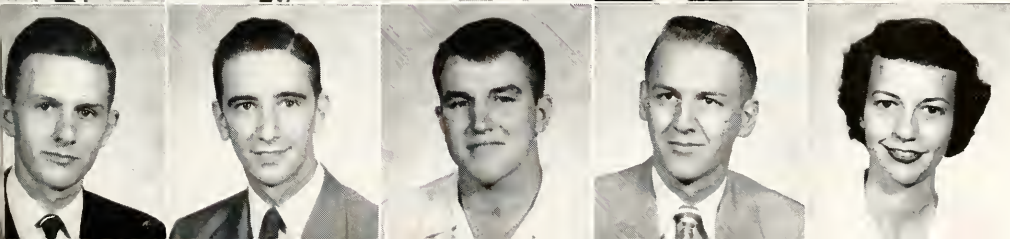

Weems  
Whitehurst  
Williamson  
Wolfe  
Wren

Allen  
Anderson  
Athas  
Atkinson  
Ballard  
Baria

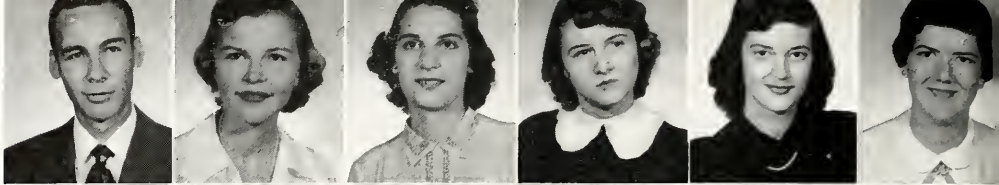

Batson  
Bearden  
Benson  
Birchum  
Black  
Bratton

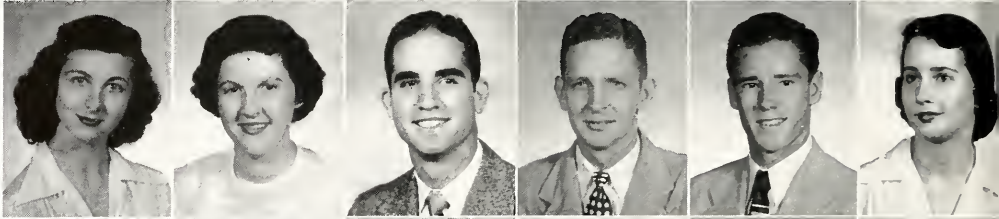

Brinkley  
Brooks  
Brown, C.  
Brown, D.  
Busse  
Cain

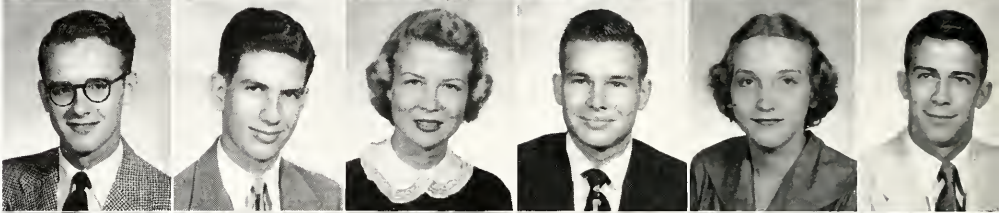

Caldwell  
Callaway  
Canode  
Cantwell  
Case  
Clark



Clements  
Coker  
Colbert  
Cooper  
Corban  
Costigan

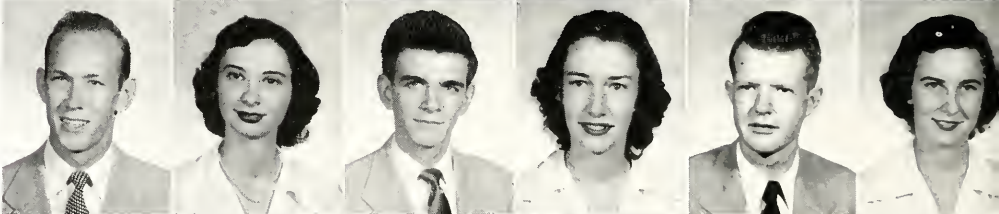

Crisler  
Cross  
Cunningham  
Curtis  
DeLong  
Dubard

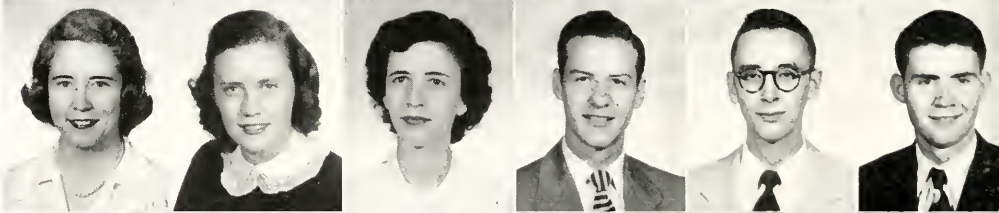

Durrette  
Edgar  
Epperson  
Evans, M. A.  
Evans, P.  
Farlow

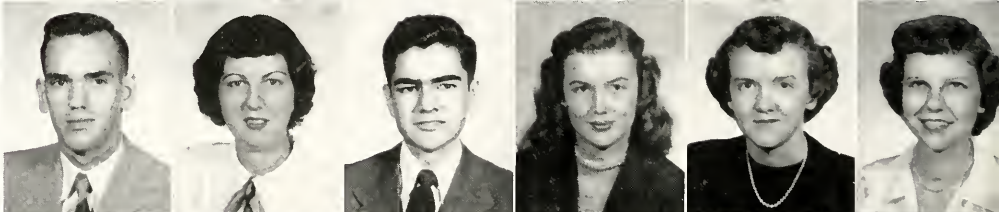

Fewell  
Foy  
Frazier  
Freiler  
Freudenberg  
Gardner  
*Forty*

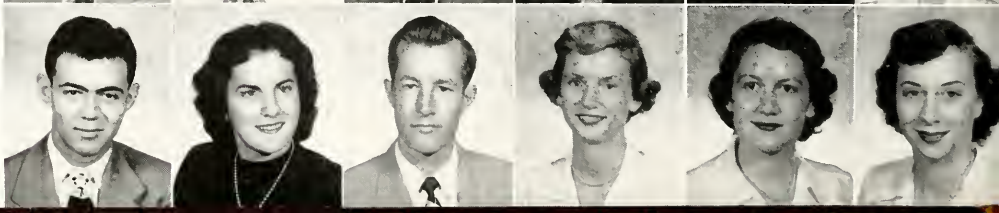



# THE SOPHOMORE CLASS . .

ALLEN, CHARLES W. - - - - - Itta Bena  
PiKA

ANDERSON, MARIE ANN - - - - - Jackson  
Chi O

ATHAS, ASPASIA - - - - - Greenwood

ATKINSON, LUCIE J. - - - - - Jackson  
Phi Mu

BALLARD, MILDRED W. - - - - - Fayette

BARIA, CAROLYN LOVE - - - - - Gulfport  
Vikings

BATSON, SALLY ANN - - - - - Greenville  
KD

BEARDEN, KATHRYN JEAN - - - - - McComb  
Vikings

BENSON, JAMES E. - - - - - Meridian

BIRCHUM, JACK R. - - - - - Norman, Okla.

BLACK, BOBBY JOE - - - - - Greenwood  
KS

BRATTON, JO ANN - - - - - Greenville  
KD

BRINKLEY, JAMES BARRY - - - - - Jackson  
LXA

BROOKS, BOBBY C. - - - - - Mathiston  
LXA

BROWN, ETHEL CECILE - - - - - Jackson  
Phi Mu

BROWN, JAMES D. - - - - - Winona

BUSSE, NORMA JEAN - - - - - Canton

CAIN, GLENN A. - - - - - Durant  
KS

CALDWELL, LUCRETIA T. - - - - - Philipp  
Vikings

CALLAWAY, ROBERT A. - - - - - Jackson

CANODE, MONA REE - - - - - Rome  
BSO

CANTWELL, MARCIA JANE - - - - - Jackson  
Phi Mu

CASE, MARTIN A. - - - - - Jackson

CLARK, ROBERT N. - - - - - Jackson

CLEMENT, WILLIAM RODNEY - - - - - Jackson  
PiKA

COCKER, OLIVE J. - - - - - Jackson  
Chi O

COLBERT, DAVID W. - - - - - Columbia  
SX

COOPER, JO ANNE - - - - - Greenwood  
KD

CORBAN, MAGRUDER S. - - - - - Ocean Springs  
PiKA

COSTIGAN, EMILY - - - - - Greenwood  
KD

CRISLER, HARRIET - - - - - Bay Springs  
Chi O

CROSS, JANIE LEE - - - - - Goshen Springs  
Phi Mu

CUNNINGHAM, MAGDALENE - - - - - Jackson  
Vikings

CURTIS, PAT H. - - - - - Kosciusko

DeLONG, FRED COLE, JR. - - - - - Tutwiler  
PiKA

DUBARD, JACK M. - - - - - Grenada  
PiKA

DURRETTE, LEROY - - - - - Jackson  
Vikings

EDGAR, VERA BERNICE - - - - - Vaughan  
Vikings

EPPERSON, EDWARD ROY - - - - - Caledonia  
Norsemen

EVANS, MARY ANN - - - - - Jackson

EVANS, PEGGY FRANCES - - - - - Shubuta  
BSO

FARLOW, MINNIE L. - - - - - Jackson  
Chi O

FEWELL, VERNON - - - - - Pascagoula  
LXA

FOY, SYBIL B. - - - - - Jackson  
BSO

FRAZIER, ALLIE M. - - - - - Shaw  
PiKA

FREILER, CARLENE - - - - - Hazlehurst  
Chi O

FREUDENBERG, GLORIA E. - - - - - Greenville  
Chi O

GARDNER, OUIDA FAYE - - - - - Jackson  
KD

Some call it spaghetti!



Geddie  
Gibson  
Gilliland  
Glorioso  
Goodin  
Gossard

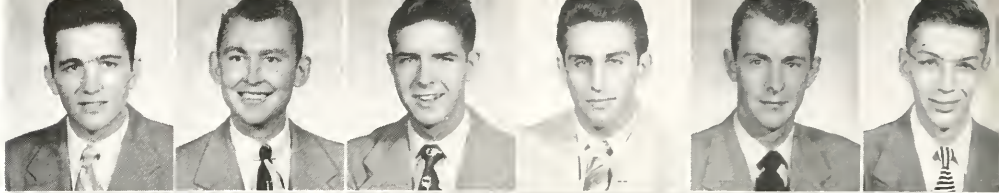

Grantham  
Gulledge  
Hardin  
Harper  
Harrell  
Head

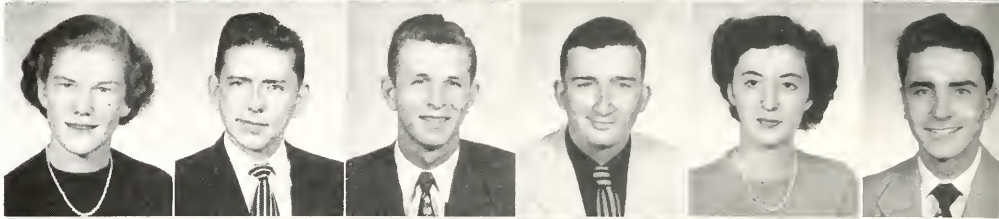

Hetrick  
Hight  
Hobbs  
Hodges  
Howell  
Hudson, R.

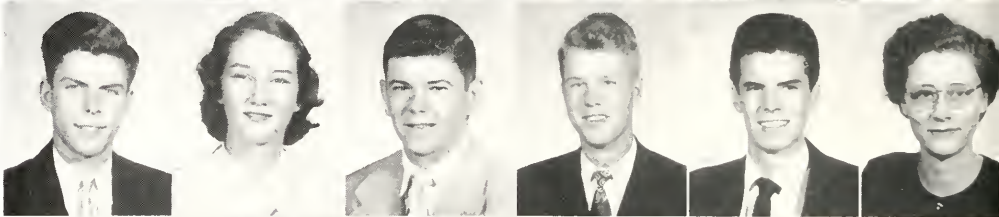

Hudson, Y.  
Huggins  
Hughes  
Hulen  
Hunt  
Jones

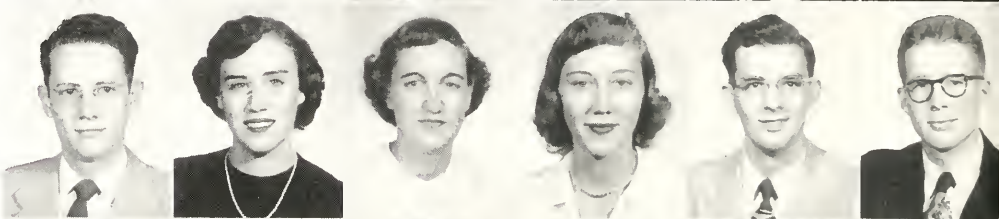

Keel  
Kelly  
Khayat  
Kurts  
Kux  
Lansing

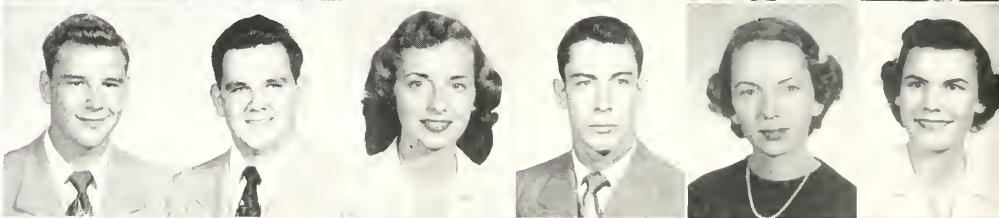

Laseter  
Lewis  
Linn  
Little, J.  
Little, R.  
McCarter

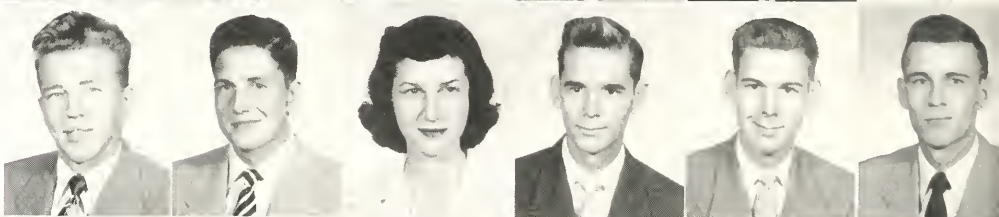

McGrath  
McLellan  
Mangum  
Mathis  
May  
Messer

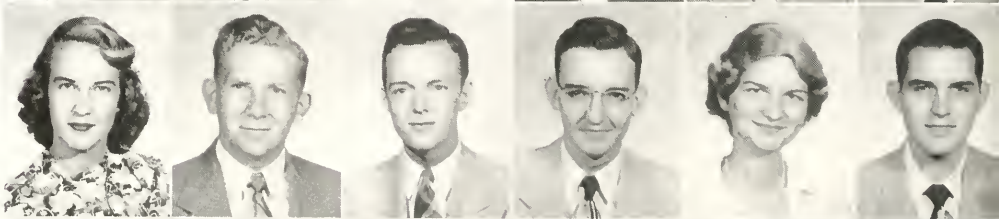

Michel  
Mills  
Millsaps  
Mitchell  
Moore, J.  
Moore, M. E.

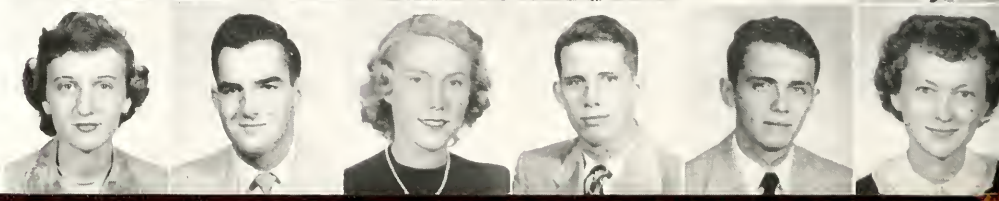

# THE SOPHOMORE CLASS . .

GEDDIE, ROBERT S. - - - - - Jackson  
 GIBSON, ROBERT M. - - - - - Guntown  
 GILLILAND, JOHN CAMPBELL - - - - - Jackson  
     KA  
 GLORIOSO, SAMMIE JOE - - - - - Itta Bena  
     KS  
 GOODIN, WAYNE C. - - - - - Guntown  
     LXA  
 GOSSARD, EDGAR A. - - - - - Meridian  
 GRANTHAM, MARY ALBERTA - - - - - Jackson  
     BSO  
 GULLEDGE, HARRY E. - - - - - Jackson  
     PiKA  
 HARDIN, JAMES E. - - - - - Jackson  
     PiKA  
 HARPER, ROBERT L. - - - - - Jackson  
     LXA  
 HARRELL, RUTH IMOGENE - - - - - Silver City  
     BSO  
 HEAD, SIDNEY A. - - - - - Columbia  
     PiKA  
 HETRICK, BYRON THOMAS - - - - - Jackson  
     Norsemen  
 HIGHT, M. LOUISE - - - - - Pine Bluff, Ark.  
     Vikings  
 HOBBS, JOE W. - - - - - Jackson  
     PiKA  
 HODGES, LOUIS W. - - - - - Eupora  
 HOWELL, JOHN M. - - - - - Forest  
     PiKA  
 HUDSON, RUTH - - - - - Florence  
 HUDSON, YERGER - - - - - Jackson  
     Norsemen  
 HUGGINS, JO ANNE - - - - - Waynesboro  
     BSO  
 HUGHES, PEGGY LOUISE - - - - - Brookhaven  
     Vikings  
 HULEN, ELIZABETH M. - - - - - Hazlehurst  
     Chi O  
 HUNT, ROBERT LEE - - - - - Jackson  
 JONES, GEORGE K. - - - - - Nashville, Tenn.  
     KS  
 KEEL, DAN T., JR. - - - - - Florence  
     PiKA  
 KELLY, ROBERT C., JR. - - - - - Jackson  
     PiKA  
 KHAYAT, EDNA RUTH - - - - - Moss Point  
     KD  
 KURTS, EVAN JAMES - - - - - Jackson  
 KUX, JO ANN - - - - - Jackson  
     BSO  
 LANSING, JANELLA - - - - - McComb  
     KD  
 LASETER, CHARLES - - - - - Morton

LEWIS, TOM, III - - - - - Vicksburg  
     PiKA  
 LINN, SARA NELL - - - - - Tupelo  
     KD  
 LITTLE, JOHN B. - - - - - Jackson  
 LITTLE, RODNEY, R. - - - - - Jackson  
     PiKA  
 McCARTER, REMUS L. - - - - - Eupora  
 McGRATH, M. LYNN - - - - - Canton  
     KD  
 McLELLAN, HUGH C. - - - - - Durant  
     LXA  
 MANGUM, FRANK B. - - - - - Natchez  
     KA  
 MATHIS, CARY D., JR. - - - - - Crystal Springs  
     LXA  
 MAY, FRANCES - - - - - Jackson  
     Chi O  
 MESSER, WILLIAM B. - - - - - Crystal Springs  
     LXA  
 MICHEL, MARGARET O. - - - - - Jackson  
     Chi O  
 MILLS, HENRY P., JR. - - - - - Jackson  
     KA  
 MILLSAPS, ELEANOR I. - - - - - West Point  
     BSO  
 MITCHELL, JOHN H. - - - - - Jackson  
     PiKA  
 MOORE, JOHN W. - - - - - Hattiesburg  
     PiKA  
 MOORE, MARY ELINOR - - - - - Morton  
     Phi Mu

Ahem!



O'Neil  
O'Neal  
Norton, N.  
Norton, B.  
Nash  
Myers, R.

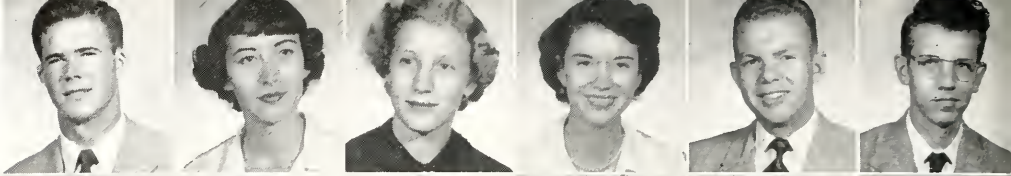

Myers, B.  
Morgan  
Moore  
Page  
Parker  
Pridgen

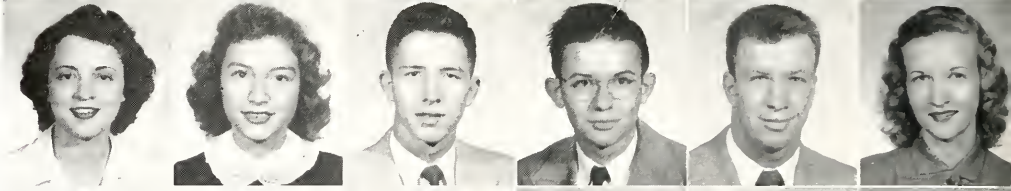

Puckett  
Punshon  
Rees  
Richardson  
Root  
Russell

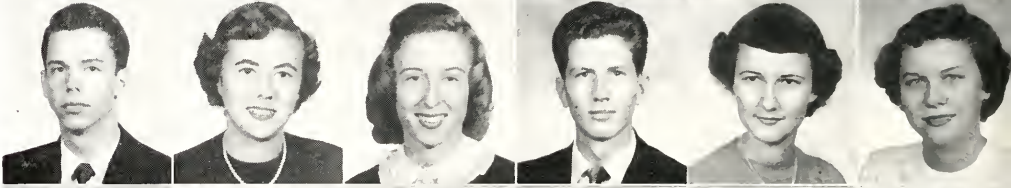

Sanders  
Sebren  
Simpson  
Smith, B. A.  
Smith, B. F.  
Smith, F. D.



Sparks  
Stanton  
Stigler  
Stricklin  
Sugg  
Suthoff

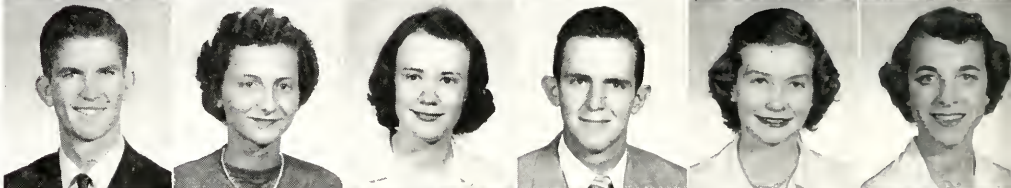

Sykes  
Taylor  
Tuniks  
Turner, A.  
Turner, I.  
Vaughan

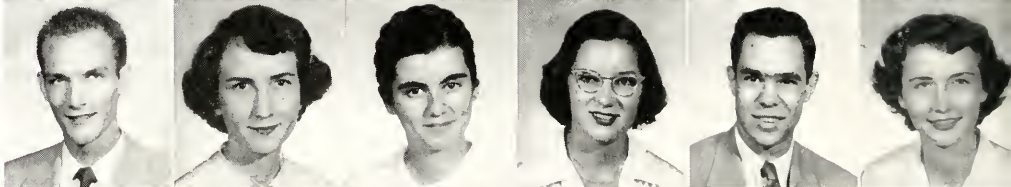

Wade  
Walker  
Wallace  
Wasson, L.  
Wasson, S.  
Weaver

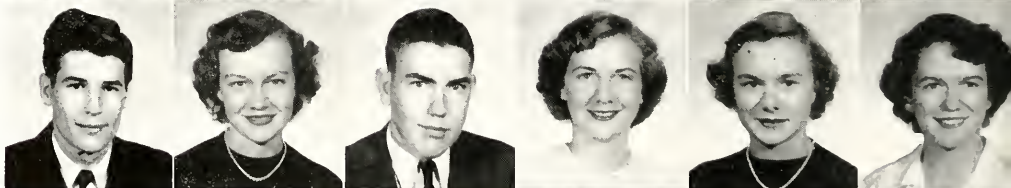

Wells  
Weston  
White  
Wignall  
Wilkinson  
Williams

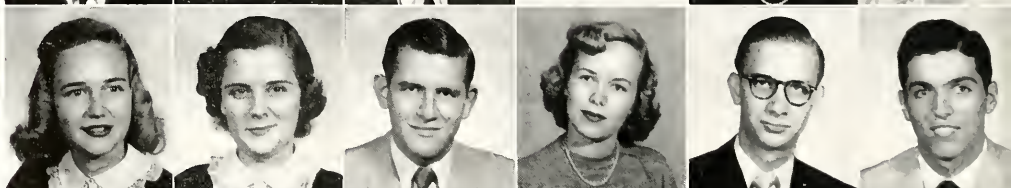

Wilson  
Woodard  
Woods  
Wykert

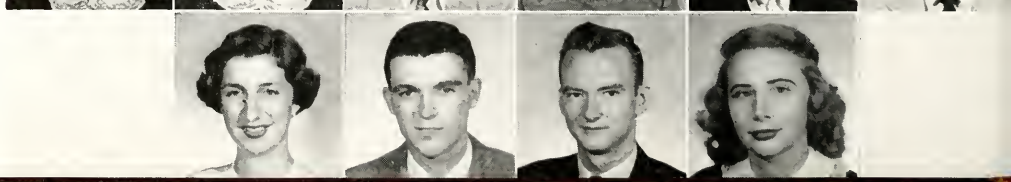

# THE SOPHOMORE CLASS . .

MOORE, WILLIAM M. - - - - - Jackson  
 KA  
 MORGAN, JESSIE WYNN - - - - - Newton  
 Phi Mu  
 MYERS, BARBARA L. - - - - - Greenwood  
 KD  
 MYERS, ROBERT S. - - - - - Jackson  
 PiKA  
 NASH, FRANKLIN A. - - - - - Greenville  
 LXA  
 NORTON, BETTY JO - - - - - Hazlehurst  
 Chi O  
 NORTON, NORMA LANE - - - - - Lorman  
 O'NEAL, COLA CATHERINE - - - - - Laurel  
 KD  
 O'NEIL, ARTHUR M., JR. - - - - - Jackson  
 PAGE, LESLIE JOE - - - - - Grenada  
 PiKA  
 PARKER, THOMAS E. - - - - - McComb  
 KA  
 PRIDGEN, BOBBIE J. - - - - - Jackson  
 BSO  
 PUCKETT, ODEAN W. - - - - - Jackson  
 PiKA  
 PUNSHON, MYRENE CAROL - - - - - Orlando, Fla.  
 BSO  
 REES, MYRNA LACY - - - - - Jackson  
 Phi Mu  
 RICHARDSON, DONALD E. - - - - - Jackson  
 ROOT, MARIAN FRANCES - - - - - Jackson  
 BSO  
 RUSSELL, BETTYE JEAN - - - - - Monticello  
 Vikings  
 SANDERS, MARJORIE J. - - - - - Water Valley  
 SEBREN, CLARENCE P. - - - - - Florence  
 LXA  
 SIMPSON, RACHEL ANN - - - - - Greenville  
 Chi O  
 SMITH, BARBARA ALICE - - - - - Jackson  
 Chi O  
 SMITH, BETTYE F. - - - - - Jackson  
 BSO  
 SMITH, FRED DAY - - - - - McComb  
 KA  
 SPARKS, GENE - - - - - Hillsboro  
 STANTON, JOANNE, L. - - - - - Jackson  
 BSO  
 STIGLER, JUNE MERIDITH - - - - - Drew  
 KD  
 STRICKLIN, JAMES A. - - - - - Yazoo City  
 SUGG, MAUDE L. - - - - - Jackson  
 Chi O  
 SUTHOFF, PEGGY JEAN - - - - - Moss Point  
 KD  
 SYKES, WILLIAM G., III - - - - - Jackson  
 PiKA  
 TAYLOR, MARIE V. - - - - - Noxapater  
 Vikings  
 TUNIKS, GALINA - - - - - Memphis, Tenn.  
 Vikings

TURNER, ELIZABETH ANNE - - - - - Greenwood  
 KD  
 TURNER, IRBY, JR. - - - - - Belzoni  
 KA  
 VAUGHAN, MARY FEATHERSTUN - - - - - Jackson  
 KD  
 WADE, FRANK C. - - - - - Jackson  
 WALKER, BARBARA ANN - - - - - Jackson  
 BSO  
 WALLACE, WILLIAM PHIL - - - - - Braxton  
 WASSON, LYNDA ZACK - - - - - Kosciusko  
 WASSON, SARA JANE - - - - - West Point  
 BSO  
 WEAVER, NANETTE - - - - - Ackerman  
 KD  
 WELLS, M. LONETTA - - - - - Jackson  
 Phi Mu  
 WESTON, MARY MARGARET - - - - - Jackson  
 Phi Mu  
 WHITE, MORRIS E. - - - - - Greenwood  
 WIGNALL, JOAN AMY - - - - - Jackson  
 Phi Mu  
 WILKINSON, GENE A. - - - - - Jackson  
 LXA  
 WILLIAMS, FRED H. - - - - - Vicksburg  
 PiKA  
 WILSON, DOROTHY J. - - - - - Richton  
 Vikings  
 WOODARD, ROBERT THOMAS - - - - - Greenville  
 PiKA  
 WOODS, TOMMY A. - - - - - Greenwood  
 KS  
 WYKERT, BARBARA D. - - - - - Jackson  
 Phi Mu

Aw, go on and cry



# THE FRESHMAN CLASS . .

ALFORD, KATHRYN MARIE - - - - Hazlehurst  
 KD  
 ALLEN, JULIA MAE - - - - Quitman  
 Vikings  
 BABBIT, ADELAIDE DUNBAR - - - - Natchez  
 Phi Mu  
 BARBER, LOIS C. - - - - Gulfport  
 Vikings  
 BARKESDALE, RICHARD FULTON - - Madison  
 BEAN, BEVERLY LEA - - - - Grenada  
 Phi Mu  
 BERNHARD, SARAH GRAY - - - - Greenwood  
 KD  
 BILLUPS, BEVERLY LOUISE - - - - Jackson  
 KD  
 BLACK, ANN CLARICE - - - - Drew  
 Phi Mu  
 BLUMER, FRED E. - - - - Escatawpa  
 KA  
 BONNER, MARY JOYCE - - - - Jackson  
 Chi O  
 BOOTH, JOSEPHINE W. - - - - Drew  
 KD  
 BOWERS, NATHAN C. - - - - Jackson  
 Norsemen  
 BRASWELL, DANIEL THOMAS - - - - Jackson  
 PiKA  
 BROADWATER, JOHN R. - - - - Crystal Springs  
 KS  
 BUCKLEY, ROSEMARY - - - - Pachuta  
 Phi Mu  
 BUSKIRK, JAMES B. - - - - Nettleton

BUTTS, ROBERT Y. - - - - Winona  
 BUZARDE, LAVERNE E. - - - - Greenwood  
 KS  
 CAMPBELL, CHARLES W. - - - - West  
 KS  
 CARTER, ANN MARIE - - - - Jackson  
 Chi O  
 CARTER, HARRY W. - - - - Jackson  
 KA  
 CHEEK, HOWARD B. - - - - Grenada  
 KA  
 COOPER, JOHN E. - - - - Starkville  
 KA  
 COOPER, KATHRYN L. - - - - Crenshaw  
 DAVIDSON, BOBBIE JEAN - - - - Greenville  
 KD  
 DAVIS, HELEN ELIZABETH - - - - Utica  
 Vikings  
 DENNIS, SARAH E. - - - - Morton  
 Vikings  
 DUNBAR, JACK F. - - - - Indianola  
 PiKA  
 DUNCAN, KATHRYN LOUISE - - - - Louisville  
 BSO  
 ELLARD, RUTH CLAIRE - - - - Durant  
 ELLIOT, JAMES C. - - - - Jackson  
 KA  
 EMERSON, KATHERINE MAY - - - - Jackson  
 EPPINETTE, LAWRENCE VERNON - - - - Natchez  
 LXA  
 FALKNER, PEGGYE JO - - - - Germania  
 Phi Mu  
 FENTON, JOHN YOUNG - - - - Rolling Fork  
 KS  
 FERRIS, A. W. - - - - Jackson  
 KA  
 FORD, DOROTHY DEE - - - - Magnolia  
 KD  
 GAINEY, MARY GENE - - - - Jackson  
 Chi O  
 GLENN, GLENDA - - - - Corinth  
 Chi O  
 GRAVES, ANN RILEY - - - - Corinth  
 Chi O  
 GRAY, BETTY SUE - - - - Myrtle  
 GULLETTE, LOIS M. - - - - Jackson  
 Vikings  
 GULLY, VIRGIL, SAMUEL - - - - Marion, La.  
 PiKA  
 HAINING, JANIE SUE - - - - Yazoo City  
 Phi Mu  
 HANCOCK, MARIANN - - - - Indianola  
 Phi Mu  
 HAND, CAROLYN ANNE - - - - Jackson  
 Chi O  
 HANEY, BESSIE MAE - - - - Jackson  
 Vikings





Alford  
Allen  
Babbit  
Barber  
Barkesdale  
Bean

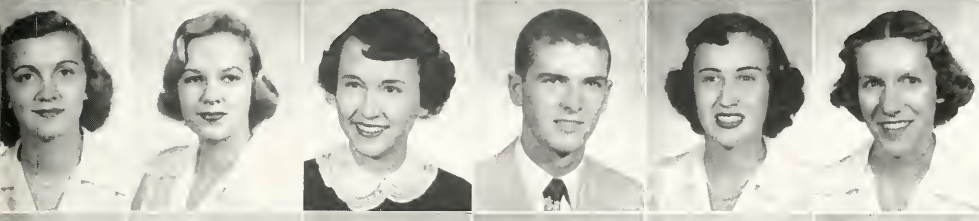

Bernhard  
Billups  
Black  
Blumer  
Bonner  
Booth

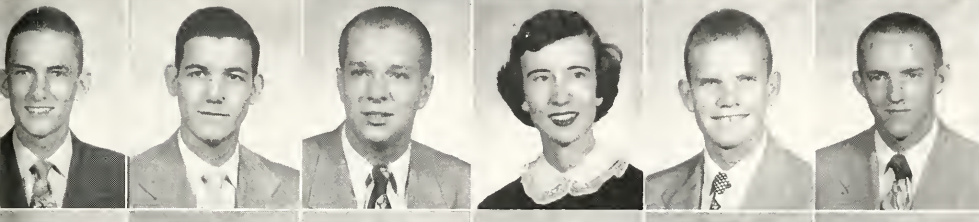

Bowers  
Braswell  
Broadwater  
Buckley  
Buskirk  
Butts

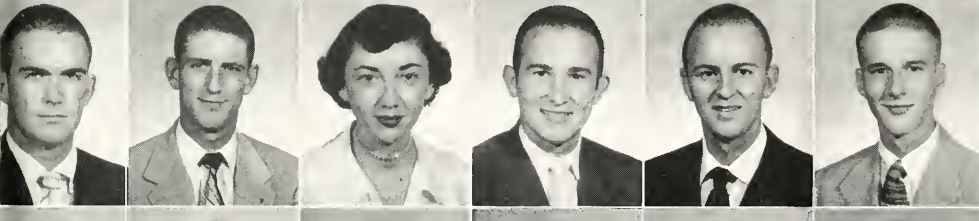

Buzarde  
Campbell  
Carter, A.  
Carter, H.  
Cheek  
Cooper, J.



Cooper, K.  
Davidson  
Davis  
Dennis  
Dunbar  
Duncan

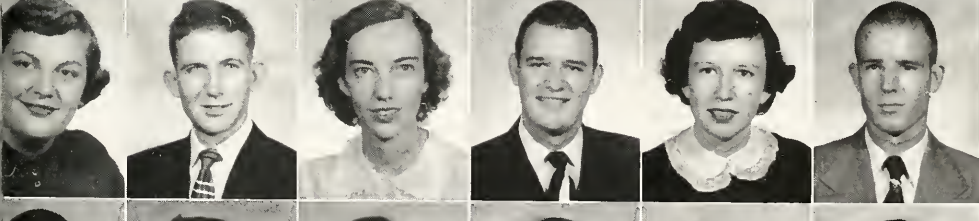

Ellard  
Elliot  
Emerson  
Eppinette  
Falkner  
Fenton



Ferris  
Ford  
Gainey  
Glenn  
Graves  
Gray



Gullette  
Gully  
Haining  
Hancock  
Hand  
Haney

# THE FRESHMAN CLASS . .

HANKINS, FRANCES GAY - - - - Grenada  
 Phi Mu  
 HARRIS, DAVID A. - - - - Jackson  
 LXA  
 HARTNESS, GLORIA YVONNE - - - - Kosciusko  
 KD  
 HAWKINS, PRENTISS HARRY - - - - Canton  
 HEWITT, K. VIRGINIA - - - - Jackson  
 Chi O  
 HICKS, FRANCES ELIZABETH - - - - Benton  
 KD  
 HILL, JAMES ALBERT - - - - Louisville  
 HILL, REX BERLAN - - - - Glen Allen  
 HILTON, JERRY M. - - - - Star  
 HOLLIS, LILLIAN MARIE - - - - Brookhaven  
 BSO  
 HOLMES, EUGENE C. - - - - Kosciusko  
 LXA  
 HONEYCUTT, LAURA ANNE - - - - Grenada  
 Phi Mu  
 HOWELL, JOHN R. - - - - Durant  
 KA  
 HUGHES, JO GLYNN - - - - Jackson  
 Phi Mu  
 HUMPHREY, ALICE W. - - - - Jackson  
 KD  
 HUNT, GEORGE LOUIS - - - - Vicksburg  
 PiKA  
 HUSBANDS, MARY ELIZABETH - - - - Jackson  
 BSO  
 IRBY, JAMES W. - - - - Jackson  
 KS

JONES, EDWIN H. - - - - Lewisburg, Tenn.  
 PiKA  
 KING, RUBY JOYCE - - - - Onward  
 Vikings  
 KING, KATHERINE - - - - Gulfport  
 Vikings  
 LEWIS, SARAH, L. - - - - Flora  
 Phi Mu  
 LONG, JAMES E. - - - - Hazlehurst  
 KA  
 LOTT, JOHN B. - - - - Columbus  
 PiKA  
 McCULLAR, LINDA LOU - - - - Durant  
 Chi O  
 McELROY, MARY ANN - - - - Lauderdale  
 Vikings  
 McINVALE, DOROTHY ANNE - - - - Laurel  
 KD  
 McKEE, WANDA ALICE - - - - Jackson  
 Chi O  
 MALVANEY, ERROL D. - - - - Columbia  
 KA  
 MARTIN, ROBERT E. - - - - Jackson  
 MAYER, WAYNE A. - - - - Minneapolis, Minn.  
 MINCEY, JAMES ERNEST - - - - Jackson  
 KA  
 MUSSELWHITE, ISSAC C. - - - - West  
 KS  
 NABORS, LEONARD LESLIE - - - - Tutwilier  
 NALL, MARTHA JO - - - - Jackson  
 KD  
 NEWELL, NORMA - - - - Jackson  
 Phi Mu  
 NORRIS, CLARA FRANCES - - - - West Point  
 BSO  
 OPPERMAN, DONALD R. - - - - New Hyde Park, N. Y.  
 LXA  
 OSBORN, MARJORIE ANN - - - - Greenwood  
 KD  
 PARKER, ROY A. - - - - Jackson  
 Norsemen  
 PARKS, WILLIAM S. - - - - Greenwood  
 KA  
 PATTON, SARA VIRGINIA - - - - Jackson  
 Chi O  
 PEACOCK, FRANCES JO - - - - Kosciusko  
 KD  
 PENDERGRAFT, AMELIA ANN - - - - Vicksburg  
 PHILLIPS, MARY HELEN - - - - Flora  
 BSO  
 PLUMMER, MARGARET ANNE - - - - Birmingham, Ala.  
 BSO  
 POLK, HOWELL D. - - - - Corinth  
 KS  
 POPE, ANNA CAROLYN - - - - Columbia  
 KD

Snakes Alive





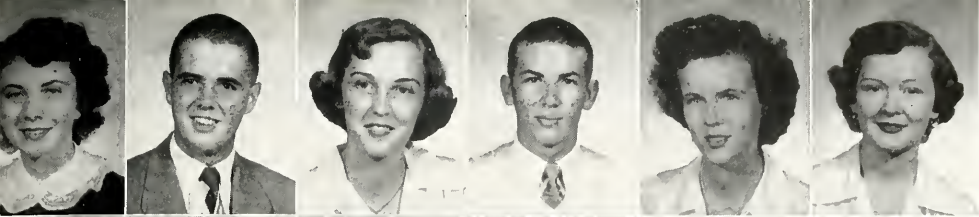

Hankins  
Harris  
Hartness  
Hawkins  
Hewitt  
Hicks



Hill, J.  
Hill, R.  
Hilton  
Hollis  
Holmes  
Honeycutt

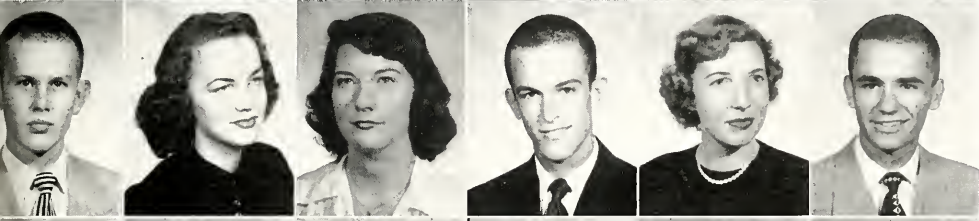

Howell  
Hughes  
Humphrey  
Hunt  
Husbands  
Irby

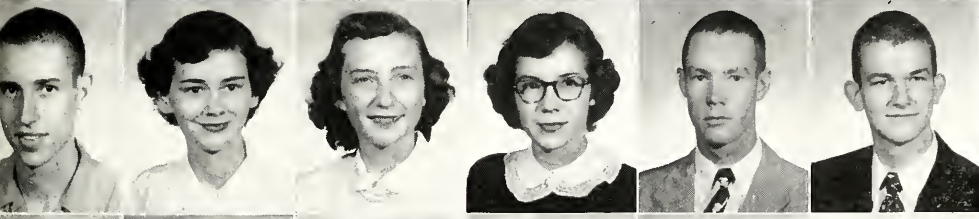

Jones  
King, J.  
King, K.  
Lewis  
Long  
Lott

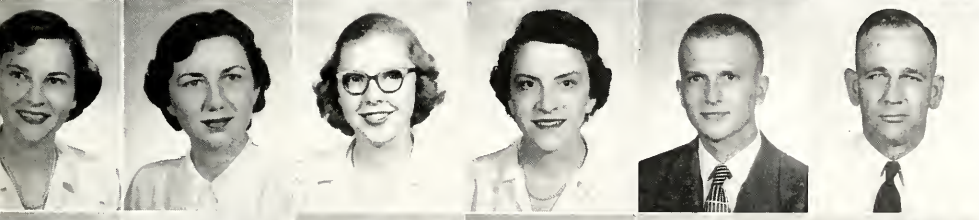

McCullar  
McElroy  
McInvale  
McKee  
Malvaney  
Martin

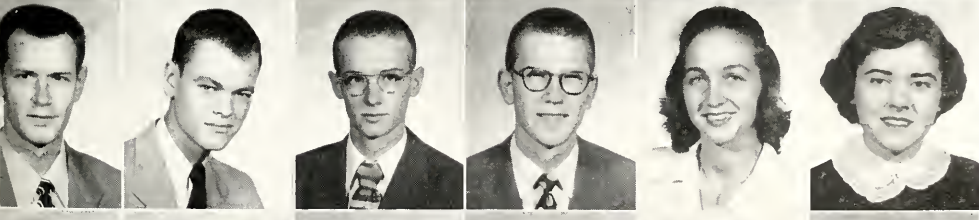

Mayer  
Mincy  
Musselwhite  
Nabors  
Nail  
Newell

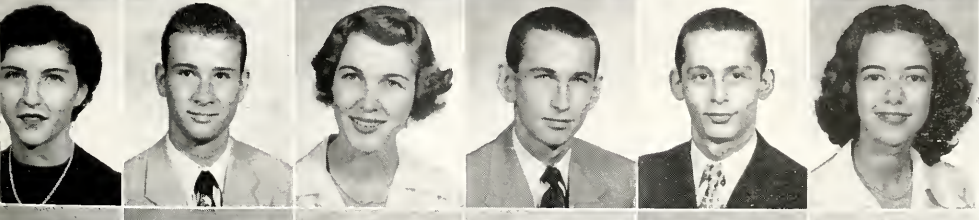

Norris  
Opperman  
Osborn  
Parker  
Parks  
Patton



Peacock  
Pendergraft  
Phillips  
Plummer  
Polk  
Pope

# THE FRESHMAN CLASS . .

POWELL, BETTYE JO - - - - - New Albany  
Chi O

PRICE, EDWIN AUBREY - - - - - Jayess  
Norsemen

PRICE, ROY B. - - - - - Madison  
KS

PUJOL, JACKIE LEE - - - - - Jackson  
KA

RAMSEY, ZOE - - - - - Shreveport, La.  
BSO

RANDLE, EUGENE E. - - - - - Guntown

REED, BLANCHE LOUISE - - - - - Jackson  
KD

REESE, HARRY H. - - - - - Jackson

RENEGAR, DOROTHY LEE - - - - - Jackson

RIDGEWAY, MARGARET CECILIA - - - - - Jackson  
KD

ROBINSON, LUCY ANN - - - - - New Albany

ROGERS, VIRGINIA - - - - - Greenwood

SANDFORD, SYLVIA O. - - - - - Philadelphia  
KD

SCHIMPF, JAMES W. - - - - - Jackson  
PiKA

SELBY, MARTHA ANN - - - - - Charleston  
BSO

SHARPE, ELIZABETH J. - - - - - Indianola

SHELTON, FREDDA L. - - - - - Jackson  
Chi O

SHIELDS, MARY ALICE - - - - - Tchula  
BSO

SISTRUNK, BILLY F. - - - - - Jackson  
KA

SMITH, BETTY JO - - - - - Kosciusko  
KD

SMITH, BOBBY J. - - - - - Liberty  
Norsemen

SMITH, HOWARD L. - - - - - Jackson

STENNIS, BETTY GENE - - - - - Macon  
Vikings

STOKES, BARBARA E. - - - - - Greenwood

STRIBLING, GERALD C. - - - - - Jackson

STRICKLIN, LEE A., JR. - - - - - Yazoo City  
KS

STUBBLEFIELD, SANDRA S. - - - - - Greenville  
KD

STURDIVANT, EDWIN C. - - - - - Jackson  
LXA

STURDIVANT, D. WAYNE - - - - - Columbia  
KA

VAUGHAN, NELL MARIE - - - - - Carthage  
BSO

WALLACE, IVEY HURD - - - - - Jackson  
KD

WALLACE, ALICE JOY - - - - - Batesville  
Phi Mu

WALTERS, RICHARD PAUL - - - - - Greenville  
KA

WASSON, SARA IMOGENE - - - - - Ethel

WASSON, WARREN R. - - - - - Fulton

WHITAM, FREDRICK L. - - - - - Natchez  
Norsemen

WHITEHOUSE, FREDERICK E. - - - - - Columbia  
PiKA

WICKER, ELIZABETH CAROLYN - - - - - Forest  
Phi Mu

WILLIAMS, JAMES LLOYD - - - - - McComb  
KA

WISEMAN, DOROTHY L. - - - - - Greenville  
Phi Mu

WOODS, GLORIA ANN - - - - - Noxapater

WRIGHT, WILLIAM EUGENE - - - - - Tunica  
LXA



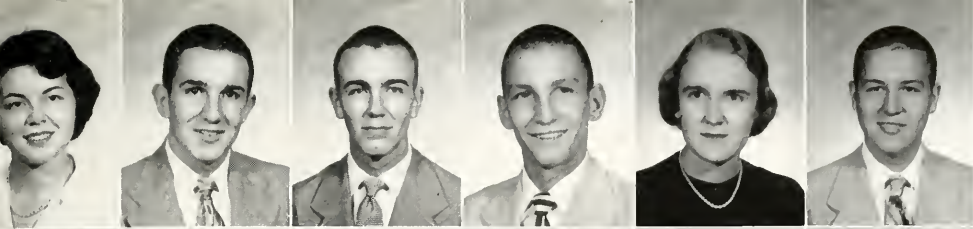

Powell  
Price, E.  
Price, R.  
Pujol  
Ramsey  
Randle

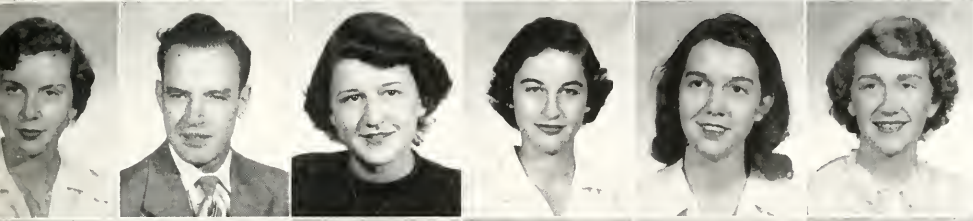

Reed  
Reese  
Renegar  
Ridgeway  
Robinson  
Rogers

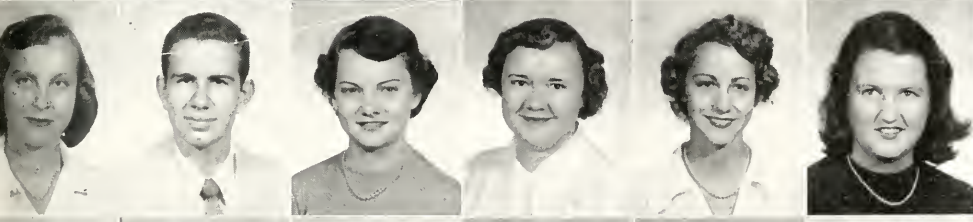

Sandford  
Schimpf  
Selby  
Sharp  
Shelton  
Shields

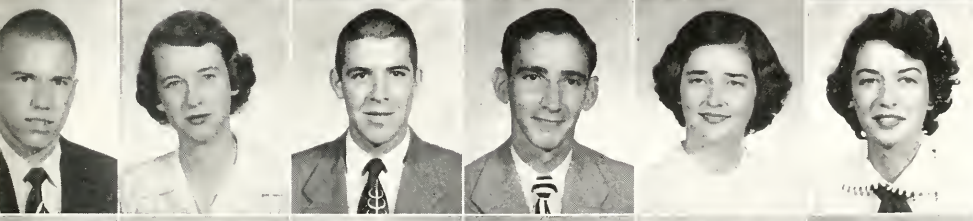

Sistrunk  
Smith, Betty  
Smith, Bobby  
Smith, H.  
Stennis  
Stokes

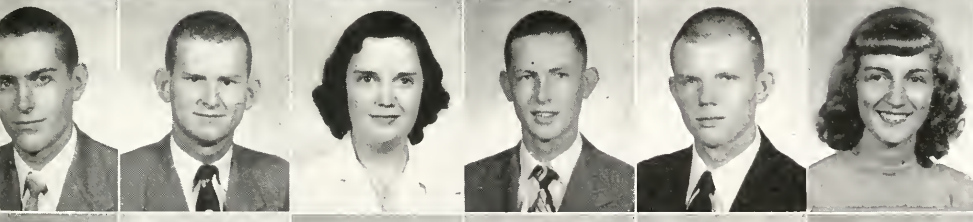

Stribling  
Stricklin  
Stubblefield  
Sturdivant, D.  
Sturdivant, E.  
Vaughan

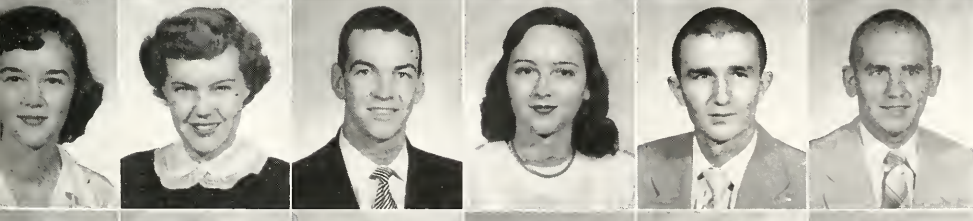

Wallace, I.  
Wallace, J.  
Walters  
Wasson, S.  
Wasson, W.  
Whitam

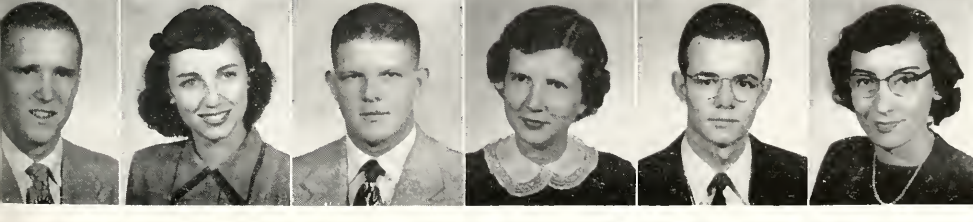

Whitehouse  
Wicker  
Williams  
Wiseman  
Woods  
Wright

# NAMES OF THOSE WHOSE PICTURE DOES NOT APPEAR IN CLASS SECTION

## SENIORS

ARRINGTON, THOMAS H. - - - - - Jackson  
 CONERLY, JAMES B. - - - - - Jackson  
 CONEY, MALCOLM, JR. - - - - - Magnolia  
 CRISLER, ROBERT M., JR. - - - - - Jackson  
 EATON, ROY H. - - - - - Yazoo City  
 GORDAY, ROBERT EARL - - - - - Jackson  
 GORE, ALBERT N., JR. - - - - - Mathiston  
 HATHORN, ROBERT L. - - - - - Jackson  
 HUSBAND, ERNEST R. - - - - - Jackson  
 JEFFREYS, RODNEY W. - - - - - Jackson  
 MAYERHOFF, NEITA L. - - - - - Jackson  
 MILLER, EDWIN O. - - - - - Jackson  
 MILLER, FRED E. - - - - - Jackson  
 MURDOCK, WILLIAM H. - - - - - Greenwood  
 PAYMENT, PHILLIP H. - - - - - Jackson  
 PIRIE, GEORGE C. - - - - - Salisbury, Md.  
 REES, HELEN LAURA - - - - - Jackson  
 ROELL, PAUL A. - - - - - Jackson  
 YELVERTON, EUGENE J. - - - - - Jackson

## JUNIORS

ADAMS, BETTY ANN - - - - - Shelby  
 BAKER, HUGH R. - - - - - Jackson  
 BOLTON, CHESTER - - - - - Mobile, Ala.  
 BUSH, NORVILLE R. - - - - - Jackson  
 CAFFEY, TAYLOR D. - - - - - Duck Hill  
 COLLINS, JOHN L. - - - - - Jackson  
 COSTAS, PETER J. - - - - - Jackson  
 CRABB, JOHN D. - - - - - Earle, Ark.  
 DANIEL, HUNTER B. - - - - - Jackson  
 DENT, WILLIAM F. - - - - - Jackson  
 DERRICK, MARY ANN - - - - - Jackson  
 FLOWERS, RICHARD HAROLD - - - - - Greenwood  
 GAMBLE, BERT - - - - - Jackson  
 GOSS, WILLIAM E. - - - - -  
 HASSELLE, EDWARD THOMAS - - - - - Meridian  
 JOHNSON, STEELE L. - - - - - Jackson  
 JOHNSTON, LONNIE B. - - - - - Itta Bena  
 KASEOTE, ANDREA M. - - - - - Kosciusko  
 LANGDON, JAMES G. - - - - - Greenwood  
 LeSIEUR, CHARLES F. - - - - - Jackson  
 LEWIS, WILLIAM R. - - - - - Brookhaven  
 LOPER, WILLIAM, JR. - - - - - Jackson  
 McBRIDE, HOWELL J. - - - - - Jackson  
 McFARLAND, DAVID - - - - - Bolton  
 MOORE, STEVEN L. - - - - - Indianola  
 PIERCE, HAZEL JACQUELINE - - - - - Jackson  
 REED, JESSE O., JR. - - - - - Jackson  
 RICHTER, ROBERT L. - - - - - Greenwood  
 RUSS, LAURENCE S., JR. - - - - - Gulfport  
 SCOTT, OLIVER H., JR. - - - - - Long Beach  
 TREXLER, MARGARET P. - - - - - Jackson  
 VIOLETTE, MARILYN WHEELDON - - - - - Jackson  
 WAHL, JOSEPH J. - - - - - Crystal Springs  
 WHITMORE, WILLIAM V. - - - - - Jackson  
 YOUNG, CLARENCE N. - - - - - Benoit

## SOPHOMORES

ARCENEUX, DAVID A. - - - - - Sulphur, La.  
 BAKER, CHARLES W. - - - - - Jackson  
 BARTLE, THOMAS S. - - - - -  
 BARTON, WILLIAM D. - - - - - Jackson  
 CALLAHAN, JAMES A. - - - - - Madison  
 DAVIS, LOIS R. - - - - - Jackson  
 DIX, E. KEITH - - - - - Spokane, Wash.  
 GOBER, WILLIAM THOMAS - - - - - Terry  
 HARRISON, WILLIAM EUGENE - - - - - Corinth  
 JACKSON, HAROLD L. - - - - - Lake Cormorant  
 KALIL, EMILE T., JR. - - - - - McComb  
 MARS, GRETCHEN, - - - - - Philadelphia  
 MOORE, HARVEY J. - - - - - Long Beach  
 MOORE, JAMES P. - - - - - Jackson  
 NAPIER, NANCY - - - - - Aberdeen  
 PHILLIPS, GEORGE - - - - - Braxton  
 PIPKIN, NEIL - - - - - Jackson  
 SHORT, LOUIE C. - - - - - Jackson  
 TUCKER, LESLIE R. - - - - - Holly Springs  
 VEST, JERRY E. - - - - - Jeffersonville, Ind.  
 WARWICK, WILLIAM W. - - - - - Jackson  
 WAYNE, ROBERT L. - - - - - Jackson  
 WHITE, MARTIN F. - - - - - Woodville  
 WILSON, THOMAS E. - - - - - Jackson  
 YOUNG, JOSEPH E. - - - - - Corinth

## FRESHMEN

BANAHAN, BENJAMIN F. - - - - - Jackson  
 BELL, WILEY - - - - - Jackson  
 BOLER, ABBIE LOUISE - - - - - Canton  
 BRADSHAW, CARLTON D. - - - - - Jackson  
 BURNETT, JAMES P. - - - - - Raleigh  
 BUSH, JOSEPH R. - - - - - Yazoo City  
 CHANDLER, LAWRENCE - - - - - Calhoun City  
 CLEMENT, MALCOLM S. - - - - - Pontotoc  
 COOK, LESTER - - - - - Natctez  
 EDDLEMAN, JOHN LOUIS - - - - - Arlington, Va.  
 EDMONDSON, JAVIS THET - - - - - Jackson  
 ESKRIDGE, JERRY J. - - - - - Holly Springs  
 GANDY, LUCY TOY - - - - - Jackson  
 GRANTHAM, GEORGE WILLIAM - - - - - Terry  
 HARPER, JAMES DAVIS - - - - - Jackson  
 HOLLER, CAROLYN ANN - - - - - Jackson  
 HOWARD, JOHN D. - - - - - Brandon  
 JAMES, JAMES L. - - - - - Handsboro  
 JENKINS, GLENN H. - - - - - Midland, N. C.  
 LAMBERT, MONTIE C., JR. - - - - - Como  
 McCLEAVE, BILLY R. - - - - - Jackson  
 PATRICK, JEANNE - - - - - Jackson  
 PEARSON, BETTY BRAND - - - - - Clarksdale  
 POYTHRESS, DAVID F. - - - - - Laurel  
 PRYOR, DAVID E. - - - - - Calhoun City  
 RAY, WILLIAM T. - - - - - Jackson  
 RIGGS, ROY E. - - - - - Jackson  
 STANLEY, AGNES W. - - - - - Madison  
 TERRY, MARGARET P. - - - - - Jackson  
 WILSON, JOHN DAVID - - - - - Columbia



# THE ACTIVITIES





Seated: Shields, Trapp, Canode, Dyess, Collins, Cavett, Allen, Lewis, Harrell, Rushing, Blunt, Horton, Hetrick, Carpenter  
 Standing: Balius, Johnston, Kimbrough, Smith, Bowers, Holland

# STUDENT EXECUTIVE BOARD

## OFFICERS

President - - - - - T. W. LEWIS  
 Vice-President - - - - - JIMMY ALLEN  
 Secretary-Treasurer - - - - - NORMA HARRELL

### MEMBERS:

Mary Ann Babbington  
 Dave Balius  
 Bob Blount  
 John Bowers  
 Charles Boyles  
 Thelma Ann Canode  
 Mim Carpenter  
 Van Cavett

Eddie Collins  
 Sara Nell Dyess  
 Thomas Hetrick  
 Bill Holland  
 Sue Horton  
 Lonnie Johnston  
 George Jones

Barry Kimbrough  
 Billy Miller  
 Anne Roberts  
 Don Rushing  
 Jeanne Shields  
 Shelia Trapp  
 Harmon L. Smith

SEB is the functioning organ of student government made up of representatives from student organizations. It says who gets has much and when. Besides the budget its activities include any problem relating to the student body as a whole. This year the pet project was reorganization of the activities calendar.

# WOMEN'S COUNCIL

President - - - - - SUE HORTON  
 Vice-President - - - - - ELIZABETH LESTER  
 Secretary-Treasurer - - - - - OUIDA ELDRIDGE

MEMBERS:

Norma Harrell  
 Mary Ann O'Neil  
 Josephine Lampton  
 Bernice Edgar  
 Anne Roberts  
 Jo Ann Cooper

Mary Ann Babbington  
 Beulah Abel  
 Annie Dunn  
 Martha Hale Kittrell  
 Mrs. Sally Massy  
 Mrs. Hattie Cooper

Mrs. Mary B. Stone  
 FACULTY ADVISORS:  
 Mrs. Armand Couillet  
 Mrs. J. B. Holloway  
 Mrs. W. F. Goodman  
 Miss Frances DeCelle

The Women's Council is the co-ed grievance board. Composed of a representative from each sorority, one from the YW and one from the Majorette Club, it makes and enforces rules of conduct for Millsaps girls.

Seated—Lester, Small, Horton, Roberts, Standing—O'Neil, Edgar, Eldridge, Lampton, Harrell



# The PURPLE

The PURPLE AND WHITE continued along its merry way despite the withdrawal from school of Editor Less Burttt and despite his successor, Van Cavett. Several vigorous campaigns along various topics highlighted the year, but, still, the local tabloid has served nobly and well.



VAN CAVETT

- ROW 1: Rees, Johnson, Parrish, Roseberry, Kelly, Barnett.  
ROW 2: Hicks, Brown, Crisler, J. A. Cooper, Suggs, Simpson, Duncan, Harrell.  
ROW 3: Smith, Batson, Wallace, Goodwin, Turner, Myers, Bratton, Sanders, Bernhart.  
ROW 4: Moore, C. Smith, Weems, Eppinette, Gaby, Ewing, Norton, Hulen, Freiler, Wilkinson, Mangum, J. Cooper, Harris, Cavett.





and WHITE



MASTHEAD FOR PURPLE AND WHITE

HARMON LEE SMITH



FOUNDED BY THE JUNIOR CLASS OF 1909

Published every Friday during the school year, except during examination and holiday periods, by the Student Body of Millsaps College, Jackson, Mississippi. Editorial and Business offices located in the Christian Center. Telephone 2-6382.

Advertising Rates Upon Request

Subscription \$1.00 per semester

1951 **Member** 1952  
Associated College Press

VAN CAVETT ..... Editor  
SONNYE SMITH ..... Business Manager  
FRANCES JOHNSON ..... Managing Editor

MAUDE SUGG ..... News Editor  
BARBARA MYERS ..... Feature Editor  
PEGGY PARRISH ..... Society Editor  
NONA EWING ..... Religious Editor  
JOHN SANDEFUR ..... Circulation Manager

News Writers: Bob Blount, Harriet Crisler, John Moore, Claude Smith, Evelyn Hawkins, Lamar Weems, Ouida Eldridge, Martha Ann Selby, Ann Osborne, Dunbar Babbitt, Jimmy Schimpf, James Hardin, David Harris, Gene Wilkinson, Eugene Holmes.

Feature Writers: JoAnn Bratton, Sally Ann Batson, JoAnn Cooper, Rachel Simpson, Meredith Stigler, Sara Nell Linn, Margaret Weston, Glenna Goodwin, Kathryn Duncan, Peggy Hughes, Amelia Pendergraft, Gloria Hartness.

Society Writers: Barbara Roseberry, Ann Turner, Virginia Kelly, Lacy Rees, Cecile Brown, Gene Harrell, Doris Barnett.

Sports Writers: Bobby Joe Black, Frank Mangum, Kim Smith, Sonny Buzzarde, Don Opperman.

Photographer: Ewin Gaby.



Editor - - - - - WILLIAM H. HOLLAND

STAFF

- Assistant Editor - - - - - Johnnie Webb
- Layout and Makeup Editor - - - - - John Moore
- Boy's Sports Editor - - - - - Robert Richter
- Girl's Sports Editor - - - - - Mim Carpenter
- Organizations Editor - - - - - Anne Turner
- Feature Editor - - - - - Virginia Edge
- Art Editor - - - - - Leslie Joe Page
- Senior Class Editors - - - - - Peggy Parrish  
Sam Darby
- Junior Class Editor - - - - - Kim Smith
- Sophomore Class Editor - - - - - Minnie Farlow
- Freshman Class Editors - - - - - Vernon Eppinette  
Ann McInvale
- Photographers - - - - - Ralph Hutto, Ewin Gaby  
R. L. McCarter
- Typists - - - - - Annabelle Crisler, Frances Root  
Barbara Walker

- ROW 1: Parrish, Suggs, Wallace, Holland, Sudoff, McGee, Farlow, Simpson.
- ROW 2: Aphias, Carter, Hand, McInvale, Lansing, Turner, Cooper, Ford, Orsburn.
- ROW 3: Richter, O'Neil, Goodwin, Howell, Edge, Webb, Carpenter, Eppinette.



# BOBASHELA

## BUSINESS STAFF

Assistant Business Mangers - - - John Sandefur  
Henry Mills

Tommy Hetrick  
A. W. Ferris  
Roy Epperson  
George Jones  
Gene Wilkinson  
Barbara Roseberry



Business Manager - - - - JIMMY ALLEN

SEATED—Shelton, McKee, Mincy. STANDING—Mills, Allen





ROW 1: McGee, Goodwin, Sharp, Costigan, Suthoff, Plummer, O' Neil, Weaver. ROW 2: Khayat, Ewing, Leep, Howell, Allen, Stanton, Lampton, Walker. ROW 3: Duncan, Linn, Trapp, Wilson, Carpenter, Vaughn, B. W. Smith, Baria. ROW 4: Mabrey, Lester Hancock, Pridgen, Nall, Giffin, Hight, Hill. ROW 5: Brindley, Puckett, Blount, Fenton, Blakeney, Malvaney, Bowers. ROW 6: Hodges, Nabors, Balius, Cooper, Mills, Blumer, Polk. ROW 7: Hester, Walters, Moore, Benson, H. Smith, Miller, Gilliland, Ryan.

**FIRST SOPRANO:**

Mona Ree Canode  
 Kathryn Duncan  
 Nona Ewing  
 Glenna Goodwin  
 Mariann Hancock  
 Lillian Hollis  
 Edna Khayat  
 Sara Nell Linn  
 Tan McGee  
 Jo Nall  
 Virginia Patton  
 Jeanne Patrick  
 Cecilia Ridgeway  
 Margaret Weaver  
 Libby Wicker  
 Dot Wiseman  
 Mary Vaughn

**SECOND SOPRANO:**

Sarah Bernhard  
 Joyce Bonner  
 Rosemary Buckley  
 Mim Carpenter  
 Virginia Cavett

Emily Costigan  
 Elaine Ellard  
 Riley Graves  
 Nan Howell  
 Elizabeth Lester  
 Mary Belle Mabry  
 Elinor Moore  
 Jessie Wynn Morgan  
 Betty Jo Powell  
 Jeanne Pridgen  
 Myrene Punshon  
 Bettye Russell  
 Jeneanne Sharpe  
 Barbara Stokes  
 Sandra Stubblefield  
 Nell Marie Vaughn  
 Joan Wilson

**FIRST ALTO:**

Laura Ceil Allen  
 Carolyn Baria  
 Magdalene Cunningham  
 Helen Davis  
 Betty Sue Gray  
 Louise Hight  
 Jo Glyn Hughes

Peggy Hughes  
 Marion Kazar  
 Mary Lou McGee  
 Lynn McGrath  
 Norma Newell  
 Margaret Anne Plummer  
 Virginia Rogers  
 Bettye W. Smith  
 Joanne Stanton  
 Maude Sugg  
 Peggy Suthoff  
 Joy Wallace  
 Gloria Woods  
 Virginia Peebles

**SECOND ALTO:**

Clarice Black  
 Beverly Bean  
 Bobbie Jean Davidson  
 Betty Giffin  
 Roane Hill  
 Josie Lampton  
 Pat Leep  
 Ruth Lowery  
 Frances May  
 Linda Lou McCullar



# The MILLSAPS SINGERS

The annual bow of the singers highlights a year of feverish activity under the genius touch of "Pop" King.

## OFFICERS

President - - - - HARMON L. SMITH  
 Vice-President - - JOE FRANK BLAKENEY  
 Secretary - - - - JOSEPHINE LAMPTON  
 Reporter - - - - - - - NONA EWING  
 Business Manager - - - - BILLY MILLER

Alice McKee  
 Eunice Middleton  
 Mary Ann O'Neil  
 Betty Pearson  
 Betty Small  
 Barbara Walker  
 Nanette Weaver

### FIRST TENOR:

Nathan Bowers  
 Homer Hinton  
 Jimmy Kurts  
 Gilbert Langdon  
 Eroll Maheney  
 Billy Miller  
 Sonnye Smith  
 Gene Sparks  
 Freeman Watson

### SECOND TENOR:

Fred Blumer  
 James Buskirk  
 Campbell Gilliland  
 Lawrence Chandler  
 Ewin Gaby

Byrant Horne  
 John M. Howell  
 Yeager Hudson  
 George Jones  
 Henry Mills  
 George Phillips  
 Howell Polk  
 David Pryor  
 Wayne Sturdivant  
 Paul Walters  
 Harry Reese

### FIRST BASS:

Jimmy Allen  
 David Balus  
 Joe Frank Blakeney  
 Charles Boyles  
 James Burnett  
 Tommy Braswell  
 Barry Brindley  
 David Colbert  
 A. W. Ferris  
 Sidney Head  
 Louis Hodges  
 Johnny Howell  
 Robert Hunt

John Moore  
 David Powell  
 Odean Puckett  
 Roy Price  
 John Sandefur  
 Bobby Joe Smith  
 Ed Sturdivant  
 John David Wilson  
 John Bowie  
 John Fenton  
 Lavelle Woodrick  
 Sale Lilly

### SECOND BASS:

Jimmy Benson  
 Bob Blount  
 Duncan Clark  
 Stanley Clendinning  
 Henry Clements  
 Roger Hester  
 Bobby Myers  
 Leslie Nabors  
 Arthur O'Neil  
 George Reid  
 Roy Ryan  
 Cecil Williamson



#### OFFICERS

President - - - - - DAVID BALIUS  
 Vice-President - - - - - JOANNE STANTON  
 Secretary - - - - - EMILY COSTIGAN  
 Drum Major - - - - - ODEAN PUCKETT

## The BAND

The Millsaps Band, tho' hampered by the lack of money and a practice period this year, has worked wonders under the guidance of its director, Mr. Arthur Colaianni. An orchid to Mr. Coley and his band.

#### MEMBERS

|                   |                          |                     |
|-------------------|--------------------------|---------------------|
| Jo Ann Kux        | Annie Dunn               | Frances Watson      |
| Jimmy Schimpf     | John Moore               | Donald Richardson   |
| Marie Turnage     | Mary Frances McMurry     | John Sandefur       |
| Bill Riecken      | Alice Whitfield Goodsell | Mary Ann Babbington |
| Magruder Corban   | Betty Smith              | Fred Whitehouse     |
| Ernest Workman    | Roy Parker               | Eleanor Millsaps    |
| Don Rushing       | Leslie Joe Page          | Mona Ree Canode     |
| Katherine Emerson | Bobby Kelly              | Bobby Allred        |
| Lavelle Woodrick  | Billy McCleave           | Tommy Woodard       |
| Roger Waldrop     | Harry Gullede            | Paul Walters        |
| Betty Stennis     | Nell Marie Vaughn        |                     |



Jessie Wynn Morgan  
Janella Lansing  
Edna Khayat  
Clair Norris  
Libby Wicker

## *The* MAJORETTES

## *The* CHEERLEADERS



Joe Frank Blakency  
Sid Head  
Virginia Peebles  
George Reid  
Nanette Weaver  
Lonetta Wells

# The STYLUS

## EDITOR

REMUS L. McCARTER

## BUSINESS MANAGERS

ROY EPPERSON GENE WILKINSON

## CONTRIBUTORS

|                  |                          |
|------------------|--------------------------|
| Ouida Eldridge   | Frances Root             |
| Robert Hunt      | Roy Parker               |
| Peggy Parrish    | Mary F. Vaughan          |
| Galina Tuniks    | Lee Stricklin            |
| Barbara Myers    | James Irby               |
| John Moore       | Ann Carter               |
| Edwin Sturdivant | Margaret Anne<br>Plummer |
| Vernon Fewell    | Margaret Weaver          |
| Mary Sue Smith   | D. R. Opperman           |
| Bob Ray          | John Broadwater          |
| Fred DeLong      |                          |



Editor - - - - REMUS L. McCARTER

THE STYLUS, foster child of the English Department, is the culmination of many years of planning and hoping. Published twice yearly it contains prose and poetry from the pens of Millsaps litterati.

FACULTY ADVISORS: Dr. M. C. White, Mrs. Marguerite Goodman, Miss Mildred Morehead, Prof. Paul D. Hardin, Mrs. Mary B. Stone.







# THE SNAPS



*Sixty-Five*



AHH—GOT 'EM!



TRIED CHECKERS YET, RIC??

If I hadn't  
I never would



KOME WISS ME TO DER CASBAH, O K??



AIN'T CAST PARTIES THE GREATEST THINGS??



AND THAT'S A THING-A-MA-BOB, YOU KNOW



CHEESE CAKE

JACK, PICK ANNE UP SO SHE CAN SEE TOO



IS IT A REAL 10 GRAND BILL, IS IT, HUH?

Seen it myself  
have believed it



CHATTANOOGA SHOE SHINE BOY



READING FROM LEFT TO RIGHT—IS REVOLTING!



MY! MY! TSK! TSK!



GET OFF THE STOVE GRANDMA, YOU'RE TOO  
OLD TO RIDE THE RANGE

# DO YOU HAVE GREASE ARE YOU JOIN GOSS (FORGIVE U



R.O-D-N-E-Y . . . ??????



CURTAIN CALL



"AW, YOUSE GUYS IS ALL ALIKE"



"BE A GOOD FELLOW AND HAND ME THAT DUCK!"



HASTY HEART CAST AND BOSS GOSS



A-W-W-W, GORSH . . .

# PAINT IN YOUR BLOOD? STAGE STRUCK? GOOSES! (O SHAKESPEARE)



"O. SAVE ME SIR KNIGHT!" "O.K., BABY."



"I SEE IT! I SEE IT!"



COME UP AND SEE ME  
SOMETIME, BIG BOY

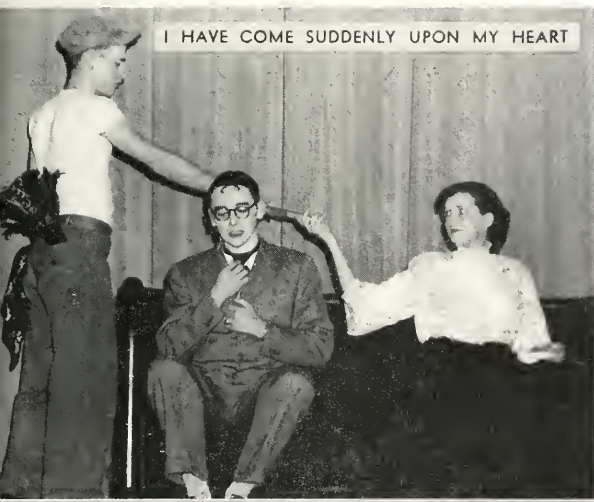

I HAVE COME SUDDENLY UPON MY HEART



RUGGED GAME, TENNIS . . .



MAMA OUGHTA SEE ME NOW!

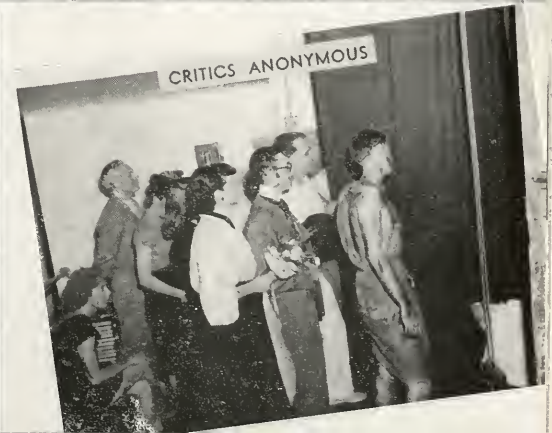

CRITICS ANONYMOUS

UP IN THE AIR,  
JUNIOR BIRDMEN



SMILE, PLEASE!

SHAVE AND A HAIRCUT, 2 BITS!



# FRESHMEN have

PEASANTS . . .



BEAUTY IS ONLY SKIN DEEP . . .  
THANK GOODNESS!



MONKEY

IT CLEANS YOUR WALK WHILE IT CLEANS  
YOUR STEPS



1, 2, 3, BUMP! 1, 2, 3, BUMP!





YEA TEAM . . . FIGHT



ROLL ON, MAJORS . . .

**FUN**  
*too!*



WE GOT THE PEP, WE GOT THE JAZZ . .



OH JOY, OH RAPTURE . . .



SKINNY LIL CRITTERS, AIN'T THEY!



SWEET EDDIE LION, MY EDDIE LION . . .



"WILL YOU WRITE TO ME, EMILY?"

# OUR TO

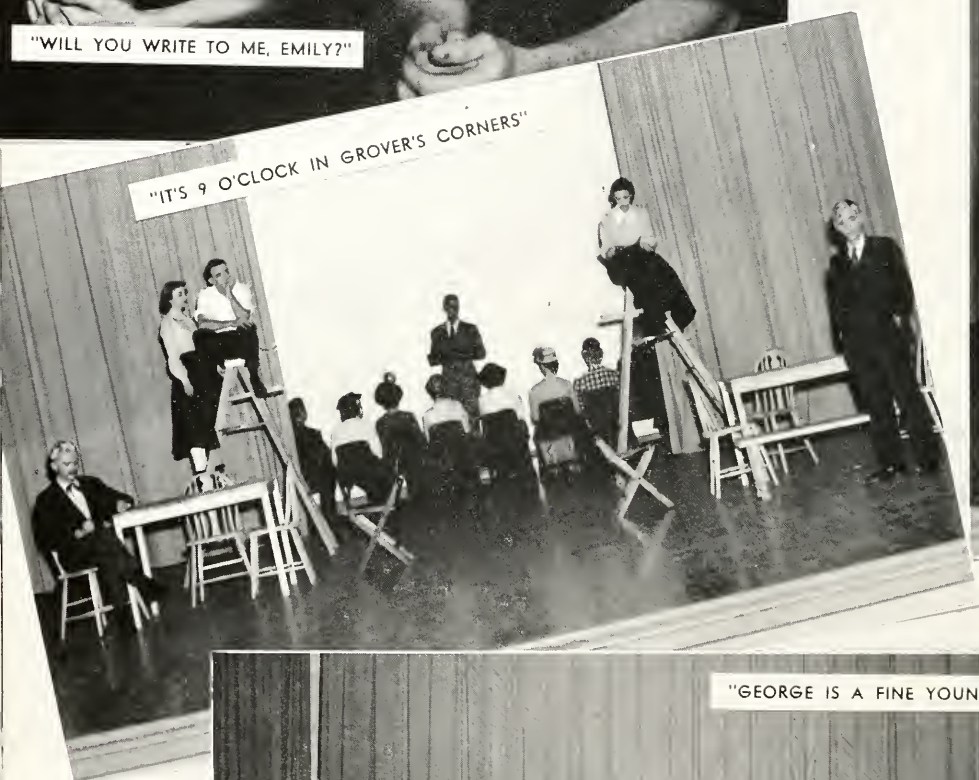

"IT'S 9 O'CLOCK IN GROVER'S CORNERS"



"GEORGE IS A FINE YOUNG MAN, EMILY"



# W N



"THEY DON'T UNDERSTAND, DO THEY?"



"WHY, I CAN REMEMBER . . ."



"DO YOU, GEORGE, TAKE THIS GIRL . . ."





# THE FEATURES



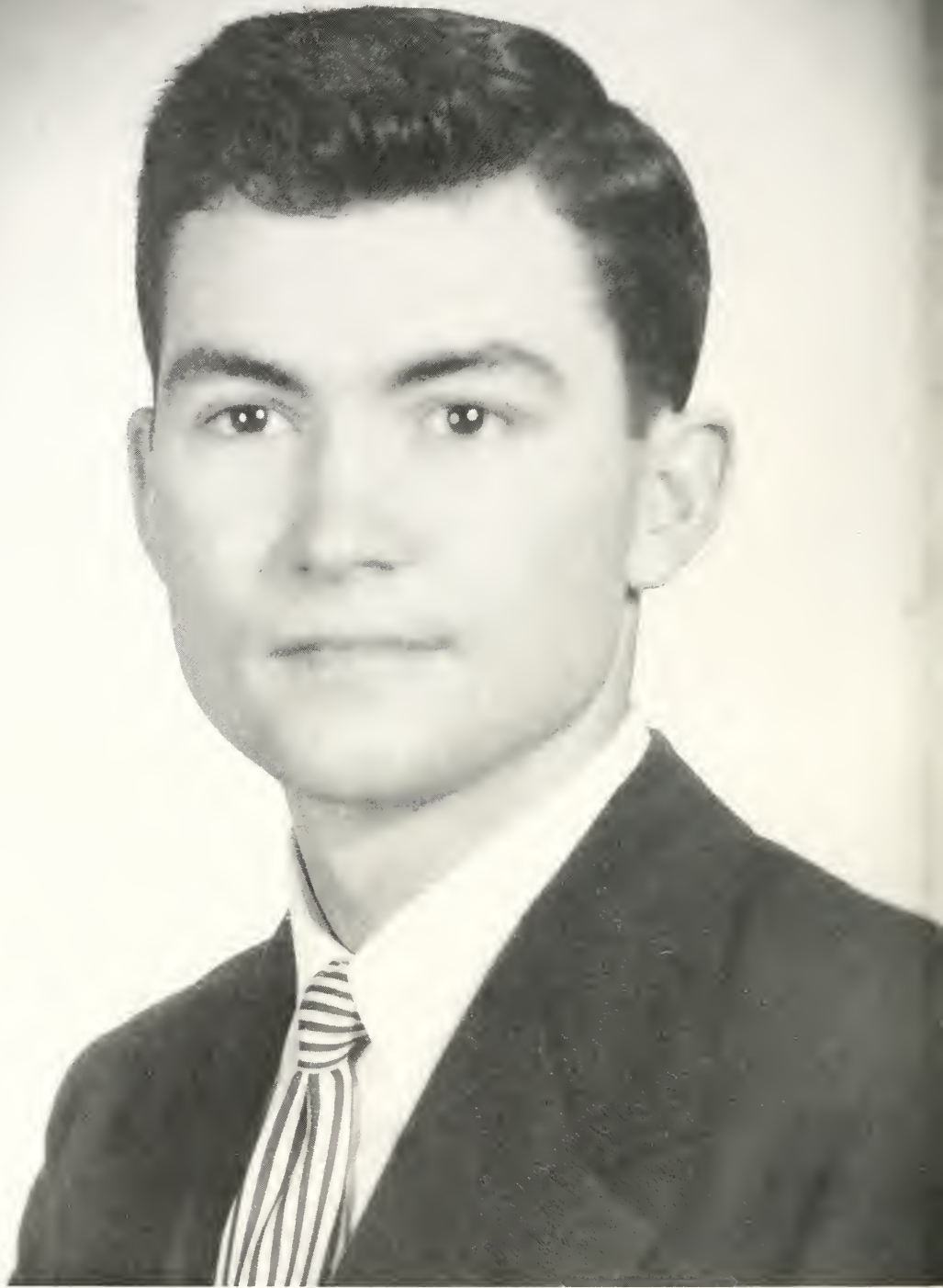

MASTER MAJOR

*Sale Lilly*



MISS MILLSAPS

*Norma Harrell*

Seventy-Seven



BEAUTY

*Edna Khayat*



BEAUTY

*Jessie Wynne Morgan*

*Seventy-Nine*



BEAUTY

*Dulcy Laufer*

Eighty





BEAUTY

*Peggy Brown*

Eighty-One

# FAVORITES



*Virginia Peebles*



*Nanette Weaver*

# FAVORITES

*Yau Moku*



*Lenetta Wells*



# FAVORITES

*Anne Sisson*



*Betty Small*

# FAVORITES

*Shelia Trapp*



*Bettye Smith*

*Handwritten text, likely a dedication or title, partially obscured by the collage.*





# THE SOCIALS



*Eighty-Seven*



# PAN-HELLENIC COUNCIL

Women's Pan-Hellenic keeps the sororities in line and makes for smoother relations between female groups. They often work in conjunction with the male side on related problems.

## OFFICERS

President - - - - THELMA ANN CANODE  
Vice-President - - - - - VIRGINIA CAVETT  
Secretary - - - - - - - - TAN McGEE  
Treasurer - - - - - - - - VIRGINIA EDGE

## MEMBERS

Ruth Lowery                      Peggy Parrish  
Virginia Peoples                Mary Sue Smith



# INTER-FRATERNITY COUNCIL

The Inter-Fraternity Council is the League of Nations of the fraternities; settling disputes and creating good will between the groups. Besides compiling and enforcing rush rules, the IFC joined with the distaff side in a study of a (censored) system for Millsaps.

## OFFICERS

President - - - - - BILL HOLLAND  
Vice-President - - - JOE FRANK BLAKENEY  
Secretary-Treasurer - - - CURTIS CLAPHAM  
Faculty Advisor - - - - - Dr. HAMILTON

## MEMBERS

Sid Head                      James Aldridge  
Van Cavett                  Charles Sommers  
E. B. Strain

Sommers, Cavett, Strain, Holland, Clapham, Aldridge, Head, Blakeney



# BETA SIGMA OMICRON

## ALPHA ZETA CHAPTER

McDaniels succeeds Canode at Mid-term—Sigma Lambda takes Canode, Lampton, Parrish—Kelly is Queen of Pike Cotton Ball—Canode rules Pan-Hellenic—Shields, Dyess hold campus Presidency—Norris is majorette

### OFFICERS

President - - - - - THELMA ANN CANODE  
 Vice-President - - - - - EVELYN HAWKINS  
 Recording Secretary - - - - - JEAN SHIELDS  
 Corresponding Secretary - MARY ELIZABETH McDANIELS  
 Treasurer - - - - - JOSEPHINE LAMPTON  
 Pledge Trainer - - - - - PEGGY PARRISH

### ACTIVES

Mona Ree Canode  
 Thelma Ann Canode  
 Carolyn Collins  
 Sara Nell Dyess  
 Sybil Foy  
 Mary Grantham  
 Bettye Griffin  
 Imogene Harrell  
 Evelyn Hawkins

Joan Huggins  
 Virginia Kelly  
 Jo Ann Kux  
 Josephine Lampton  
 Mary Elizabeth McDaniels  
 Mary Frances McMurry  
 Eleanor Millsaps  
 Peggy Parrish  
 Myrene Punshon

Frances Root  
 Barbara Roseberry  
 Jean Shields  
 Bettye Smith  
 Marie Turnage  
 Barbara Walker  
 Sara Wasson  
 Alice Dale Whitfield Goodsell

### PLEDGES

Doris Barnett  
 Katherine Duncan  
 Peggy Evans  
 Lillian Hollis  
 Bettye Husbands

Claire Norris  
 Mary Helen Philips  
 Margaret Ann Plummer  
 Zoe Ramsey  
 Martha Ann Selby

Mary Alice Shields  
 Jo Ann Stanton  
 Nell Marie Vaughn



NATIONALLY FOUNDED:  
 University of Missouri  
 December 12, 1888

LOCALLY FOUNDED:  
 September 1, 1926

COLORS: Ruby and Pink

FLOWERS: Richmond and Killarney Roses

PUBLICATION: "The Urn"

Barnett  
M. Canode  
T. Canode  
Collins  
Duncan



Dyess  
Evans  
Foy  
Grantham  
Griffin



Harrell  
Hawkins  
Ho'llis  
Huggins  
Husbands

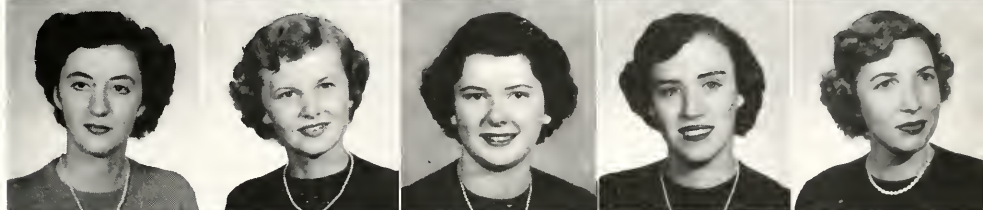

Kelly  
Kux  
Lampton  
McDaniels  
McMurry



Millsaps  
Norris  
Parrish  
Philips  
Plummer



Punshon  
Ramsey  
Root  
Roseberry  
Selby



J. Shields  
M. Shields  
Smith  
Stanton  
Turnage



Vaughn  
Walker  
Wasson  
Goodsell



# KAPPA DELTA MU CHAPTER

O'Neal takes over from Edge at Mid-year—Khayat, Sandford are Beauties—Weaver, Small, B. W. Smith named favorites—Weaver leads cheers—Edge, B. W. Smith in Sigma Lambda—Bratton heads YW—KD chorus line is campus hit—Bettye Smith selected for Who's Who—Lansing, Khayat are drum majorettes.

## OFFICERS

|                |           |                   |
|----------------|-----------|-------------------|
| President      | - - - - - | VIRGINIA EDGE     |
| Vice-President | - - - - - | BETTY SMALL       |
| Secretary      | - - - - - | POLLY WREN        |
| Treasurer      | - - - - - | MARGUERITTE DENNY |

## ACTIVES

|                    |                     |                    |
|--------------------|---------------------|--------------------|
| Sally Ann Batson   | Nan Howell          | Betty Small        |
| Jo Ann Bratton     | Edna Khayat         | Bettye W. Smith    |
| Mabel Buckley      | Janella Lansing     | Meredith Stigler   |
| Jo Anne Cooper     | Annie Greer Leonard | Peggy Suthoff      |
| Emily Costigan     | Sara Nell Linn      | Anne Turner        |
| Margueritte Denny  | Ruth Lowery Tohill  | Mary Vaughn        |
| Virginia Edge      | Mary Lou McGee      | Nanette Weaver     |
| Ouida Faye Gardner | Barbara Myers       | Mary Nell Williams |
| Glenna Goodwin     | Cola O'Neal         | Polly Wren         |
| Elizabeth Harris   | Neely Sandford      |                    |

## PLEDGES

|                      |                    |                     |
|----------------------|--------------------|---------------------|
| Marie Alford         | Frances Hicks      | Carolyn Pope        |
| Sarah Bernhard       | Alice Humphrey     | Blanche Reed        |
| Beverly Billups      | Gretchen Mars      | Cecelia Ridgway     |
| Jo Booth             | Anne McInvale      | Sylvia Sanford      |
| Bobbie Jean Davidson | Jo Nall            | Betty Jo Smith      |
| Dee Ford             | Ann Orsborn        | Sandra Stubblefield |
| Gloria Hartness      | Frances Jo Peacock | Ivy Wallace         |



NATIONALLY FOUNDED:  
Virginia State Normal College  
October 23, 1897

LOCALLY FOUNDED:  
September 26, 1914

COLORS: Green and White

FLOWER: White Rose

PUBLICATION:  
"Angelos of Kappa Delta"

Alford  
Batson  
Bernhard  
Billups  
Booth  
Bratton

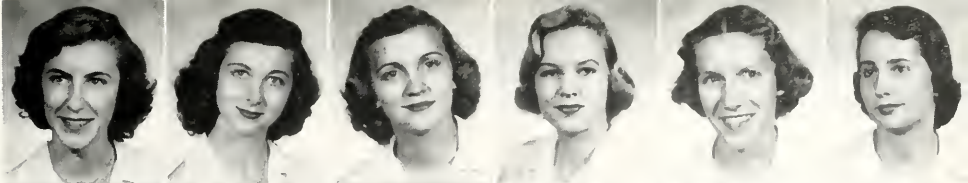

Buckley  
Cooper  
Costigan  
Davidson  
Denny  
Edge



Ford  
Gardner  
Goodwin  
Harris  
Hartness  
Hicks

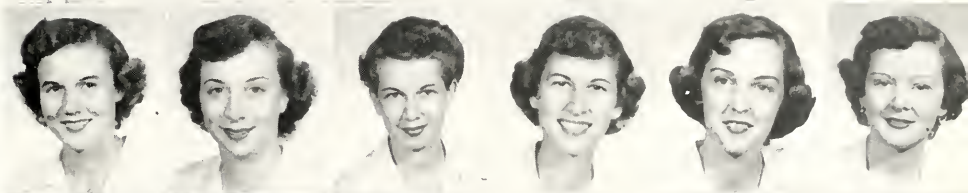

Howell  
Humphrey  
Khayat  
Lansing  
Leonard  
Linn

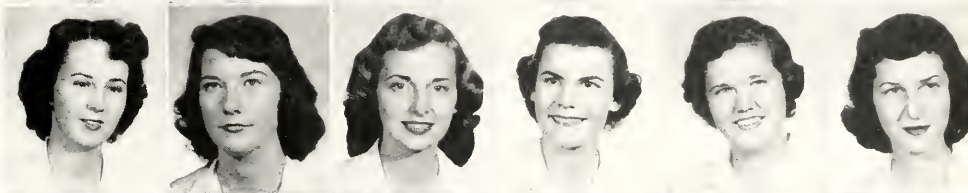

Lowery  
McGee  
McInvale  
Myers  
Nall  
O'Neal

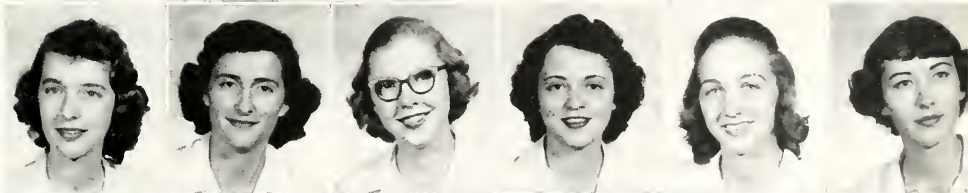

Orsburn  
Peacock  
Pope  
Reed  
Ridgeway  
N. Sandford



S. Sandford  
Small  
B. J. Smith  
B. W. Smith  
Stigler  
Stubblefield



Suthoff  
Turner  
Vaughn  
Wallace  
Weaver  
Williams

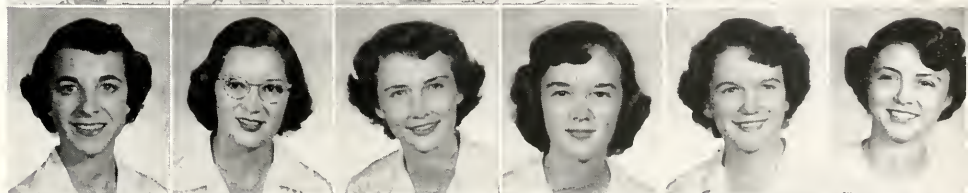

Wren



# PHI MU EPSILON CHAPTER

Brown for McGee in January—Sisson, McGee, Webb, Smith in Sigma Lambda—Mary Sue honored by Who's Who—Jessie Wynn named Miss Mississippi—Libby and Jessie are drum majorettes—Babington, Sisson, Inman are Campus presidents—Lonetta is cheerleader—Sisson, McGee, and Wells named favorites—Morgan selected as Beauty—Lucy chosen as Lambda Chi Sweetheart.

## OFFICERS

|                |           |                    |
|----------------|-----------|--------------------|
| President      | - - - - - | TAN McGEE          |
| Vice-President | - - - - - | MARY SUE SMITH     |
| Secretary      | - - - - - | MARGARET LEE INMAN |
| Treasurer      | - - - - - | ANNE SISSON        |

## ACTIVES

|                    |                    |                |
|--------------------|--------------------|----------------|
| Lucy Atkinson      | Margaret Lee Inman | Anne Sisson    |
| Mary Ann Babington | Frances Johnson    | Mary Sue Smith |
| Cecile Brown       | Martha Mayo        | Lacy Rees      |
| Louise Burton      | Mabeth McCluer     | Johnnie Webb   |
| Marcia Cantwell    | Tan McGee          | Lonetta Wells  |
| Annabelle Crisler  | Elinor Moore       | Joan Wignall   |
| Janie Lee Cross    | Jessie Wynn Morgan |                |

## PLEDGES

|                    |                     |                     |
|--------------------|---------------------|---------------------|
| Dunbar Babbit      | Joy Wallace         | Laura Ann Honeycutt |
| Beverly Bean       | Barbara Wykert      | Ouida Hughes        |
| Clarice Black      | Dot Wiseman         | Sara Lewis          |
| Virginia Breazeale | Betty Brand Pearson | Jo Glyn Hughes      |
| Rosemary Buckley   | Margaret Weston     | Frances Hankins     |
| Peggy Faulkner     | Norma Newell        | Libby Wicker        |
| Marianne Hancock   | Janie Haining       |                     |



## NATIONALLY FOUNDED:

Wesleyan College  
March 4, 1852

## LOCALLY FOUNDED:

March 24, 1914

COLORS: Rose and White

FLOWER: Enchantress Carnation

PUBLICATION: "Aglaiā"

Atkinson  
Babbit  
Babington  
Bean  
Black



Breazeale  
Brown  
Buckley  
Burton  
Cantwell



Crisler  
Cross  
Faulkner  
Haining  
Hancock



Hankins  
Honeycutt  
J. Hughes  
O. Hughes  
Inman



Johnson  
Lewis  
McCleure  
McGee  
Mayo



Moore  
Morgan  
Newell  
Sisson  
Smith



Rees  
Wallace  
Webb  
Wells  
Weston



Wicker  
Wignall  
Wiseman  
Wykert



# CHI OMEGA CHI DELTA CHAPTER

Leep replaces Cavett—Sigma Lambda selects Cavett, Peebles and Trapp—Cavett and Peebles appear in Who's Who—Peggy B. is a Beauty—Weaver, Peebles, Trapp chosen as favorites—Aust, Palmerlee, Leep hold down campus presidencies—Peebles leads cheers.

## OFFICERS

President - - - - - VIRGINIA CAVETT  
 Vice-President - - - - - CLAIRE LUSTER  
 Secretary - - - - - PATSY MARTINSON  
 Treasurer - - - - - MARY JANE PALMERLEE

## ACTIVES

Laura Ceil Allen  
 Ann Anderson  
 Julia Aust  
 Peggy Brown  
 Margueritte Cain  
 Virginia Cavett  
 Olive Coker  
 Harriet Crisler  
 Mary Dent Deaton  
 Karolyn Dogget

Nona Ewing  
 Minnie Farlow  
 Carlene Freiler  
 Gloria Freudenberg  
 Catherine Hami'ton  
 Ann Heggie  
 Roane Hill  
 Betty Hulen  
 Pat Leep  
 Elizabeth Lester

Marion Kazar  
 Adrienne Bourgeois  
 Martha Hale Kittrell  
 Claire Luster  
 Patsy Martinson  
 Frances May  
 Betty Love McLarty  
 Eunice Middleton  
 Jerry Nalty  
 Nancy Napier

Betty Jo Norton  
 Mary Jane Palmerlee  
 Virginia Peebles  
 Mary Ann Pitts  
 Rachei Simpson  
 Barbara Smith  
 Maude Sugg  
 Shelia Trapp  
 Margaret Weaver

## PLEDGES

Joyce Bonner  
 Diane Brown  
 Ann Carter  
 Mary Gene Gainey

Glenda Glenn  
 Anne Hand  
 Riley Graves  
 Virginia Hewitt

Barksdale Johnston  
 Linda Lou McCullar  
 Alice McKee  
 Virginia Patton

Betty Jo Powell  
 Fredda Shelton  
 Catherine Swayze



NATIONALLY FOUNDED:  
 University of Arkansas  
 April 5, 1895

LOCALLY FOUNDED:  
 March 31, 1934

COLORS: Cardinal and Straw

FLOWER: White Carnation

PUBLICATION: "The Eleusis"



Allen  
Anderson  
Aust  
Bonner  
Bourgeois  
D. Brown

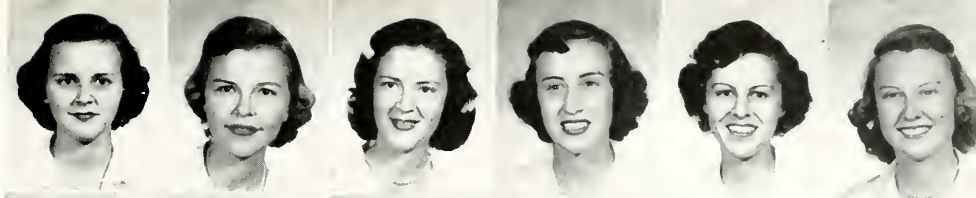

P. Brown  
Cain  
Carter  
Cavett  
Coker  
Crisler



Deaton  
Doggett  
Ewing  
Farlow  
Freiler  
Freudenburg



Gainey  
Glenn  
Graves  
Hamilton  
Hand  
Heggie



Hewitt  
Hill  
Hulen  
Johnston  
Kazar  
Kittrell

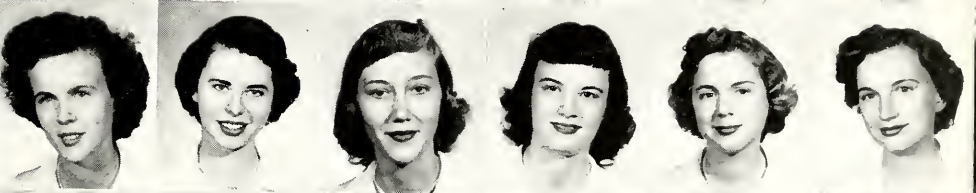

Leep  
Lester  
Luster  
McCullar  
McKee  
Martinson



May  
Middleton  
Nalty  
Norton  
Palmerlee  
Patton

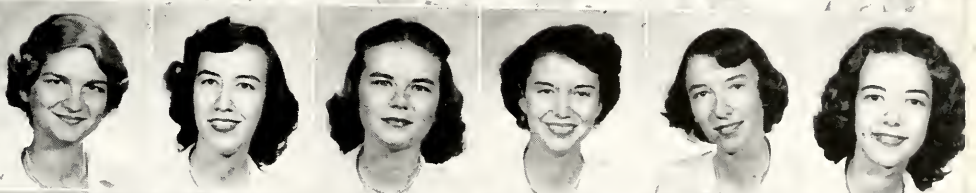

Peebles  
Pitts  
Powell  
Shelton  
Simpson  
Smith  
Sugg  
Swayze  
Trapp  
Weaver

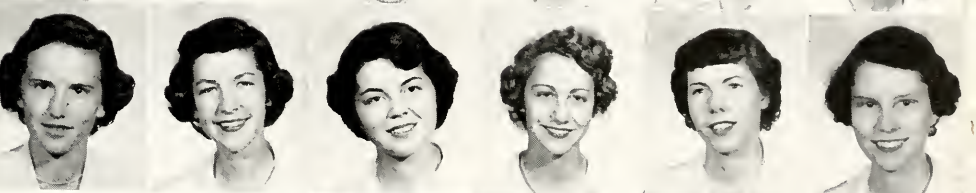

# VIKINGS

Baria replaces Roberts in driver's seat—Horton named to Who's Who and Sigma Lambda—Hight crowned Viking Sweetheart—many great parties mark year.

## OFFICERS

|                         |           |                   |
|-------------------------|-----------|-------------------|
| President               | - - - - - | ANN ROBERTS       |
| Vice-President          | - - - - - | RUTH STOCKTON     |
| Recording Secretary     | - - - - - | MARY ANN DERRICK  |
| Corresponding Secretary | - - - - - | ROSEMARY ANDERSON |
| Treasurer               | - - - - - | SANDRA CAMPBELL   |
| Sergeant-at-arms        | - - - - - | MARY ANN O'NEIL   |
| Historian               | - - - - - | PEGGY HUGHES      |
| House Chairman          | - - - - - | CAROLINE BARIA    |

## MEMBERS

|                      |                  |                       |
|----------------------|------------------|-----------------------|
| Julia Allen          | Bernice Edgar    | Martha Sue Montgomery |
| Rosemary Anderson    | Ouida Eldridge   | Mary Ann O'Neil       |
| Lynn Bacot           | Nell Foster      | Ann Roberts           |
| Lois Barber          | Lois Guilette    | Betty Russell         |
| Carolyn Baria        | Bessie Mae Haney | Bet Stennis           |
| Kathryn Bearden      | Louise Hight     | Ruth Stockton         |
| Ab Boler             | Sue Horton       | Vickie Taylor         |
| Lucretia Caldwell    | Peggy Hughes     | Galina Tuniks         |
| Louise Campbell      | Maeche Kaesota   | Barbara Tyler         |
| Sandra Campbell      | Joyce King       | Emilia Weber          |
| Magdelene Cunningham | Katherine King   | Joan Wilson           |
| Helen Davis          | Mary Belle Mabry | Martha Ann Wright     |
| Sara Dennis          | Adelee Matheny   | Martha Louise Wright  |
| Mary Ann Derrick     | Jewel Mayer      |                       |
| Anne Dunn            | Ann McElroy      |                       |



NATIONALLY FOUNDED:  
University of Oklahoma  
April, 1938

LOCALLY FOUNDED:  
July 19, 1943

COLORS: Blue and White

FLOWER: White Carnation

PUBLICATION:  
"N. I. S. A. Newsletter"

Allen  
Anderson  
Bacot  
Barber  
Baria



Bearden  
Caldwell  
L. Campbell  
S. Campbell  
Cunningham



Davis  
Dennis  
Dunn  
Edgar  
Eldridge



Foster  
Haney  
Hight  
Horton  
Hughes

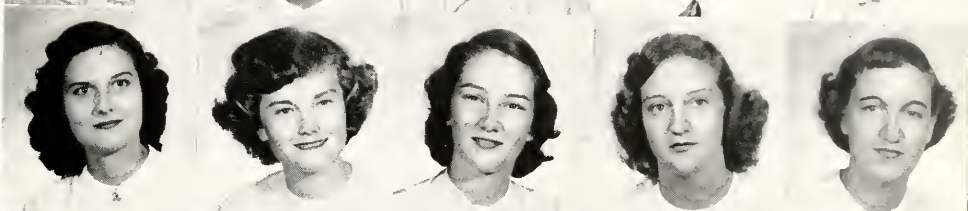

J. King  
K. King  
Mabry  
Matheny  
Mayer



McElroy  
Montgomery  
O'Neill  
Roberts  
Russell

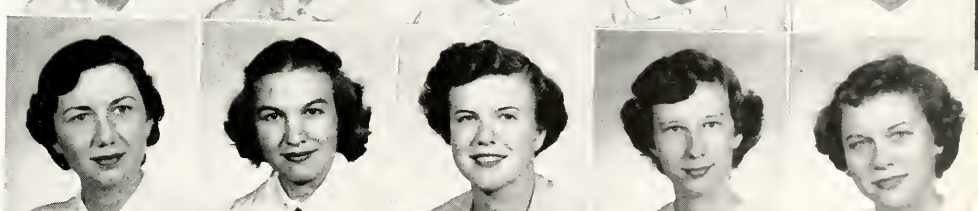

Stennis  
Stockton  
Taylor  
Tuniks  
Tyler



Weber  
Wilson  
M. A. Wright  
M. L. Wright



# KAPPA ALPHA ALPHA MU CHAPTER

Collins named No. 1 as Strain graduates—Collins, Miller, Haddad, Young, Allen tapped by ODK—Young chosen for Who's Who—Allen is BOBASHELA Business Manager—Collins, Haddad, Mills, Miller, Newsome, Turner hold campus presidencies—Blakeney is cheerleader.

## OFFICERS

Number I - - - - - E. B. STRAIN  
 Number II - - - - - BENNY CONNERLY  
 Number III - - - - - EDDIE COLLINS

## ACTIVES

|                    |                    |               |
|--------------------|--------------------|---------------|
| Jimmy Allen        | Campbell Gilliland | Jimmy Newsome |
| Bobby Allred       | Billy Graham       | Pat Ratliff   |
| Joe Frank Blakeney | Ray Haddad         | Louis Short   |
| Eddie Collins      | Bryant Horne       | E. B. Strain  |
| Benny Connerly     | John Little        | Drew Townes   |
| Kirk Coney         | Henry Mills        | Irby Turner   |
| Bob (Monk) Crisler | Billy Miller       | Jimmy Young   |
| Nowell Estes       | Bill Moore         |               |
| Richard Flowers    | Billy Murdock      |               |

## PLEDGES

|                |                      |                  |
|----------------|----------------------|------------------|
| Johnny Howell  | James Lloyd Williams | Paul Walters     |
| Ernest Mincey  | Fred Blumer          | John Cooper      |
| Frank Mangum   | Jackie Pujol         | James Elliot     |
| Stanley Cook   | A. W. Ferris         | Wayne Sturdivant |
| Billy Parks    | Howard Cheek         | Errol Malvaney   |
| Thomas Parker  | Harry Carter         | Thomas Wilson    |
| Fred Day Smith | Billy Frank Sistrunk |                  |



NATIONALLY FOUNDED:  
 Washington and Lee University  
 December 21, 1865

LOCALLY FOUNDED:  
 October 1, 1893

COLORS: Crimson and Old Gold

FLOWER: Magnolia and Crimson  
 Rose

PUBLICATIONS:  
 "Kappa Alpha Journal," "Kappa  
 Alpha Illustrated Manual"

Allen  
Allred  
Blakeney  
Blumer  
Carter

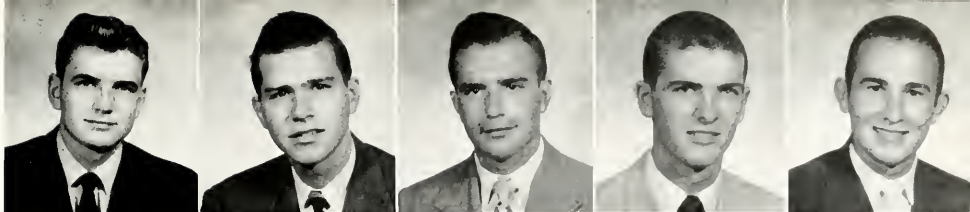

Cheek  
Collins  
Cooper  
Elliot  
Estes



Ferris  
Gilliland  
Graham  
Haddad  
Horne

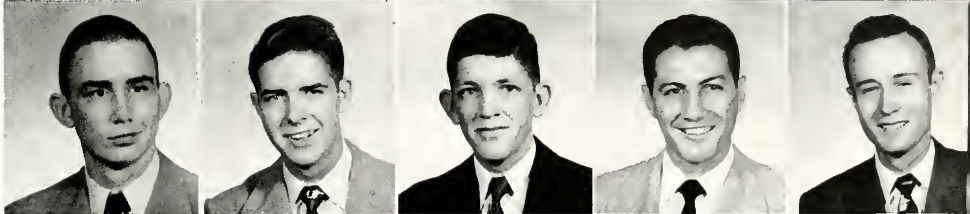

Howell  
Little  
Malvaney  
Mangum  
Miller

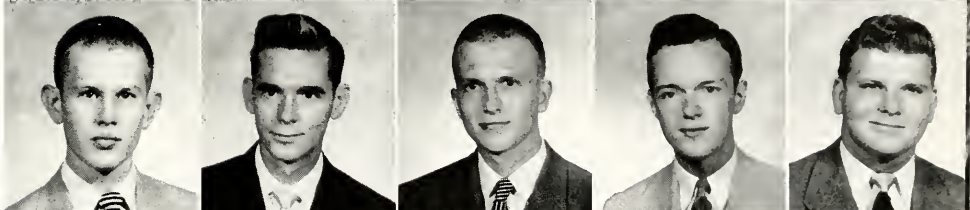

Mills  
Mincy  
Moore  
Newsome  
Parker



Parks  
Pujol  
Ratliff  
Sistrunk  
Smith

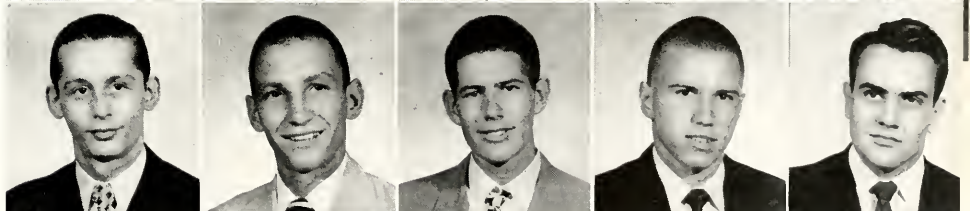

Strain  
Sturdivant  
Townes  
Turner  
Walters

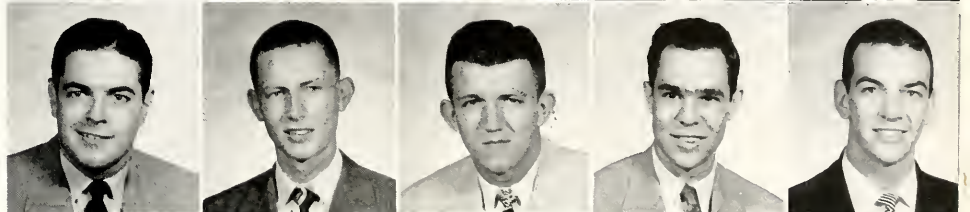

Williams  
Young

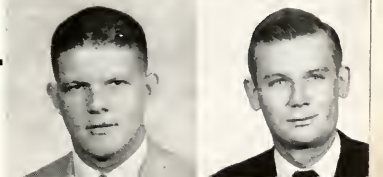

# KAPPA SIGMA

## ALPHA UPSILON CHAPTER

Lewis replaces Clapham—Cavett heads P&W—Lewis, Lilly, Cavett tapped by ODK—Sale chosen Master Major and is named to Who's Who—Lilly and Lewis preside over S. E. B.—Blount, Jones, Kimbrough hold campus presidencies—McGowan 1st semester Senior Prexy.

### OFFICERS

|                |           |                |
|----------------|-----------|----------------|
| President      | - - - - - | CURTIS CLAPHAM |
| Vice-President | - - - - - | ROBERT RICHTER |
| Secretary      | - - - - - | VAN CAVETT     |
| Treasurer      | - - - - - | T. W. LEWIS    |
| Ritualist      | - - - - - | BOB BLOUNT     |

### ACTIVES

|                 |                  |                |
|-----------------|------------------|----------------|
| Bobby Joe Black | Robert Hathorn   | Curtis McGown  |
| Bob Blount      | Tulane Posey     | Gene Yelverton |
| Bubba Caffey    | Tommy Jolly      | George Jones   |
| Van Cavett      | John Griffin     | Billy Robinson |
| Sammie Boleware | Jimmy Pounds     | Robert Richter |
| Jerry Gulleddge | Larry Wallace    | Curtis Clapham |
| A. J. Stevens   | F. T. Hammack    | T. W. Lewis    |
| Billy Moore     | Sidney Clement   |                |
| Sale Lilly      | Cleveland Turner |                |

### PLEDGES

|                          |               |                 |
|--------------------------|---------------|-----------------|
| B. G. Banahan, Jr.       | Tommy Woods   | John Fenton     |
| Howell Polk              | Sonny Buzzard | Jamie Irby      |
| John (Smokey) Broadwater | Gib Langdon   | Paul Edwards    |
| Glenn Cain               | Lamar Weems   | Barry Kimbrough |
| Ike Musselwhite          | Lee Stricklin | Bobby Townsend  |
| Charles Campbell         | Dave Powell   | Roy Price       |
| Sammie Joe Glorioso      | Bill Stewart  |                 |



### NATIONALLY FOUNDED:

University of Virginia  
December 10, 1869

### LOCALLY FOUNDED:

October 18, 1895

### COLORS:

Scarlet, Green and White

### FLOWER: Lilly of the Valley

### PUBLICATION: "The Caduceus"

Black  
Blount  
Boleware  
Broadwater  
Buzzard

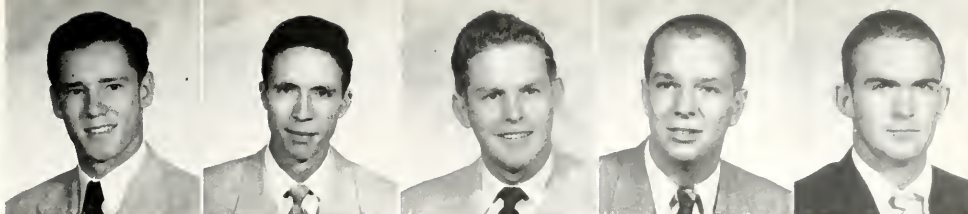

Cain  
Campbell  
Cavett  
Clapham  
Fenton

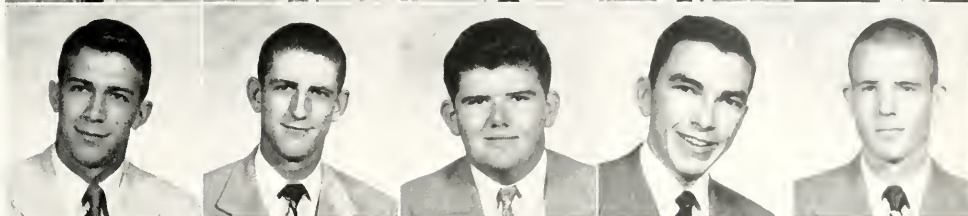

Glorioso  
Griffin  
Gulledge  
Irby  
Jolly

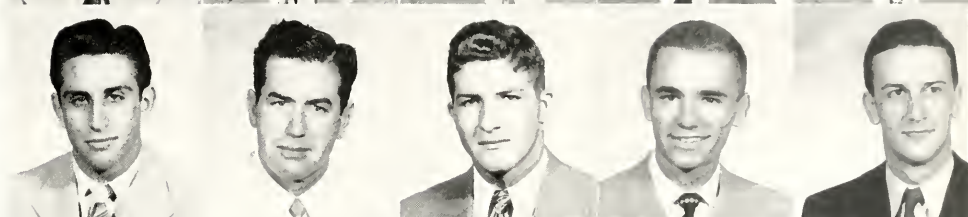

Jones  
Kimbrough  
Lewis  
Lilly  
McGown

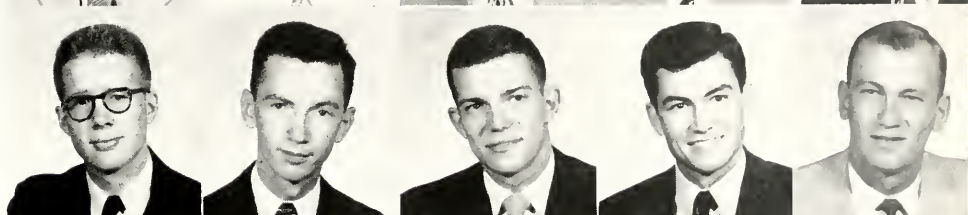

Moore  
Musselwhite  
Polk  
Posey  
Pounds



Powell  
Price  
Richter  
Robinson  
Stevens

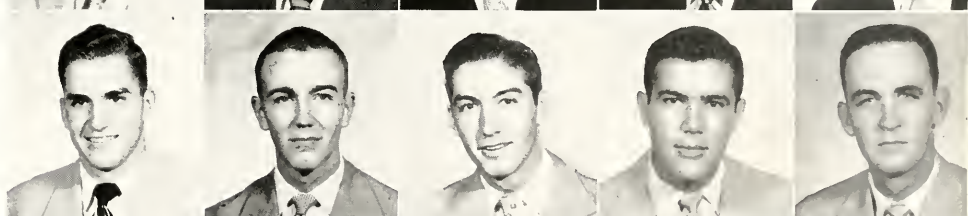

Stewart  
Stricklin  
Turner  
Wallace  
Weems



Woods

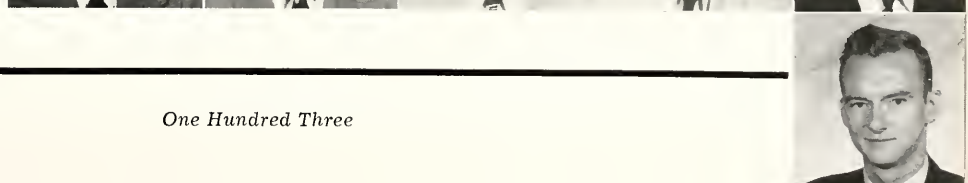

# LAMBDA CHI ALPHA FRATERNITY

## THETA ETA ZETA CHAPTER

Sommers comes in as Aldridge retires as prexy—Purple, Green and Gold Ball highlights social calendar—Aldridge, Messer, Fewell honored on Tap Day—Chi's add patio to house—Freeman wins LSU assistantship.

### OFFICERS

|                |           |                   |
|----------------|-----------|-------------------|
| President      | - - - - - | JAMES R. ALDRIDGE |
| Vice-President | - - - - - | EDWARD FREEMAN    |
| Secretary      | - - - - - | CHARLES SOMMERS   |
| Treasurer      | - - - - - | BARRY BRINDLEY    |

### ACTIVES

|                |                |                 |
|----------------|----------------|-----------------|
| James Aldridge | Elbert Jenkins | Dale Overmyer   |
| Bill Barton    | Eugene Loper   | George Pirie    |
| Barry Brindley | Dick McLeod    | Paul Sebron     |
| Bobby Brooks   | Doug Mathis    | Charles Sommers |
| Vernon Fewell  | Bill Messer    | Roger Waldrop   |
| Ed Freeman     | Frank Nash     | Gene Wilkinson  |

### PLEDGES

|                  |                |                    |
|------------------|----------------|--------------------|
| Vernon Eppinette | Eugene Holmes  | Billy Roe McCleave |
| James Harper     | Montie Lambert | Hugh McLellan      |
| Dave Harris      | B. F. Lewis    | Edwin Sturdivant   |
| Homer Hinton     | Wilbur Luke    | Eugene Wright      |



NATIONALLY FOUNDED:  
Boston University, 1909

LOCALLY FOUNDED: 1920

COLORS: Purple, Green and Gold

PUBLICATION:  
"The Cross and Crescent"



Aldridge  
Brindley  
Brooks  
Eppinette

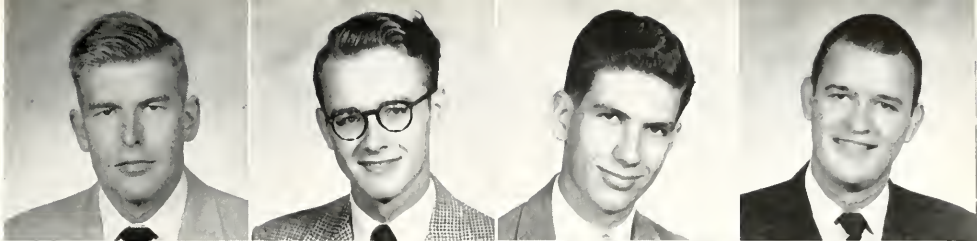

Fewell  
Freeman  
Harper  
Harris

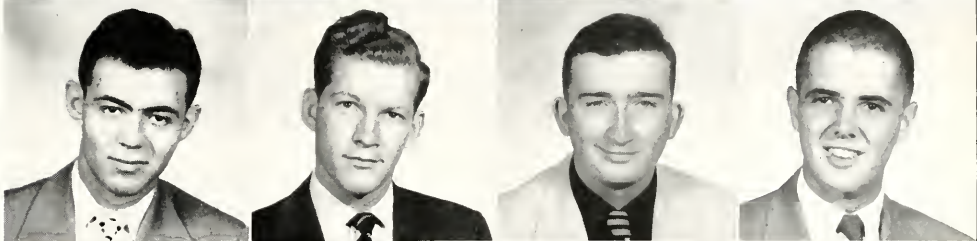

Hinton  
Holmes  
Jenkins  
Lewis

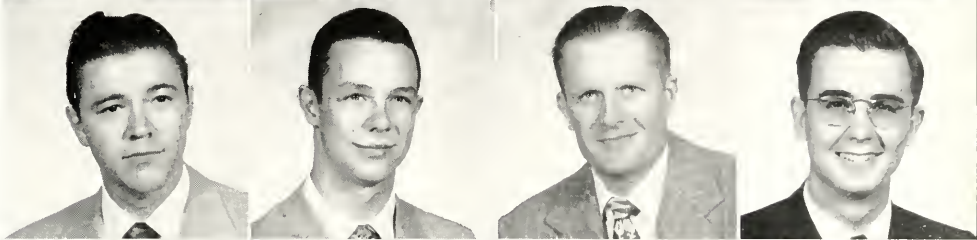

Luke  
McLellan  
McLoed  
Mathis

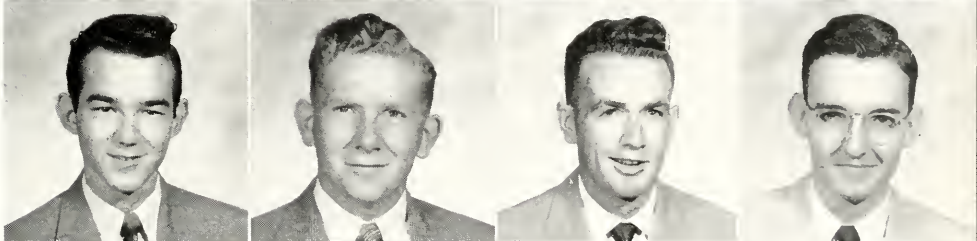

Messer  
Nash  
Overmyer  
Sebron

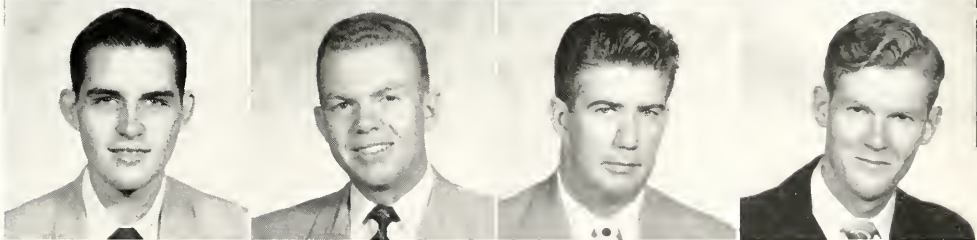

Sommers  
Sturdivant  
Waldrop  
Wilkinson  
  
Wright

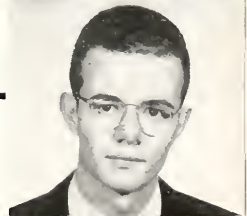
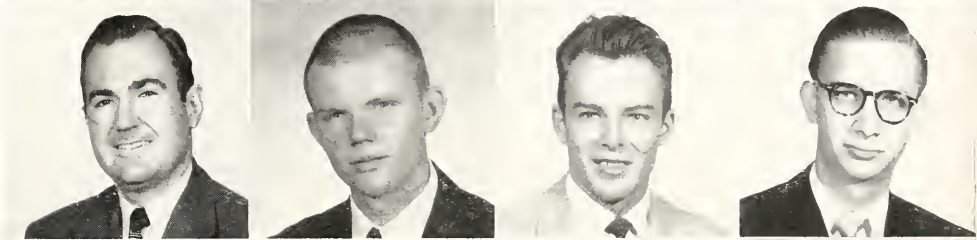

# PI KAPPA ALPHA

## ALPHA IOTA CHAPTER

Smith presides—ODK takes in Smith, Anderson, Holland, Sandefur—Smith, Anderson, Holland in Who's Who—Lee is Captain of Major gridders—Sandefur, Smith are PGW Business Managers—Holland edits **Bobashela**—Smith is Singers prexy—Balius heads Band—Holland presides over IFC, Kit Kat, Senior Class—Smith, Reid, Anderson, Sandefur lead campus organizations—Head and Reid are cheerleaders—Puckett is Drum Major—Pikes captures speedball, stunt night bucket.

### OFFICERS

|                |           |               |
|----------------|-----------|---------------|
| President      | - - - - - | SONNYE SMITH  |
| Vice-President | - - - - - | GEORGE REID   |
| Secretary      | - - - - - | TOMMY WOODARD |
| Treasurer      | - - - - - | B. F. LEE     |

### ACTIVES

Charles Allen  
Bob Anderson  
David Balius  
Wendell Black  
Rodney Clements  
Stanley Clendenning  
Magruder Corban  
Sam Darby  
Fred Delong

Jack Dubard  
Harry Gullede  
James Hardin  
Robert Haynes  
Sidney Head  
Roger Hester  
Joe Hobbs  
Bill Holland  
Dan Keel

B. F. Lee  
Tom Lewis  
Randy Mansfield  
John Mitchell  
John Moore  
Bobby Myres  
Odean Puckett  
George Reid  
Bill Riecken

Jerry Roebuck  
John Sandefur  
Claude Smith  
Sonnye Smith  
V. K. Smith  
Jim Whitehouse  
Fred Williams  
Tommy Woodard

### PLEDGES

Emmett Anderson  
Tommy Braswell  
Russ Bush  
Jack Dunbar  
Allie Frazier  
Ewin Gaby

Virgil Gully  
John Howard  
John Howell  
George Hunt  
Jimmy James  
Steele Johnston

Ed Jones  
Robert Kelly  
Rodney Little  
John Lott  
Leslie Page  
Granville Sykes

Fred Whitehouse  
Jimmy Schimpf  
Wade Patrick



NATIONALLY FOUNDED:  
University of Virginia  
March 1, 1868

LOCALLY FOUNDED:  
March 23, 1905

COLORS: Garnet and Gold

FLOWER: Lily of the Valley

PUBLICATION:  
"The Shield and Diamond"

Allen  
E. Anderson  
R. Anderson  
Balius  
Black  
Braswell

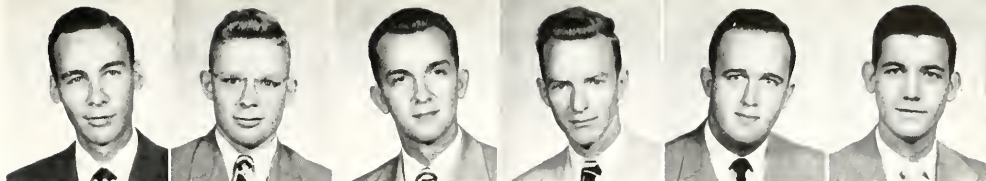

Clement  
Clendinning  
Corban  
Darby  
DeLong  
Dubard

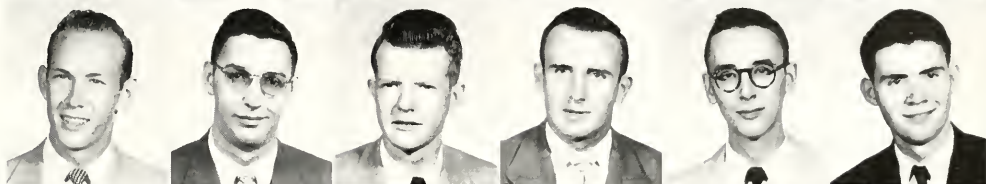

Dunbar  
Frasier  
Gaby  
Gulledge  
Gully  
Hardin

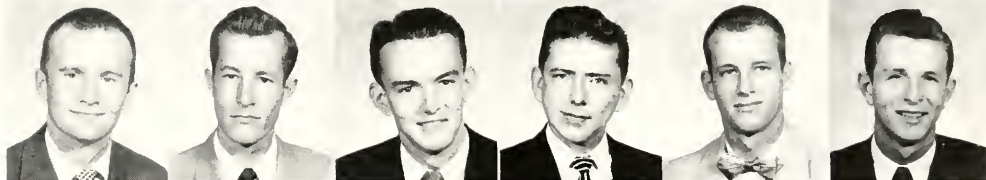

Haynes  
Head  
Hester  
Hobbs  
Holland  
Howell

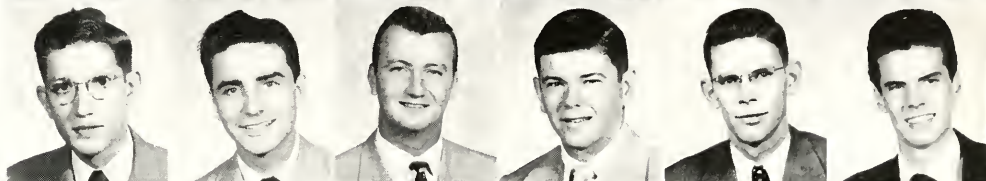

Hunt  
Jones  
Keel  
Kelly  
Lee  
Lewis

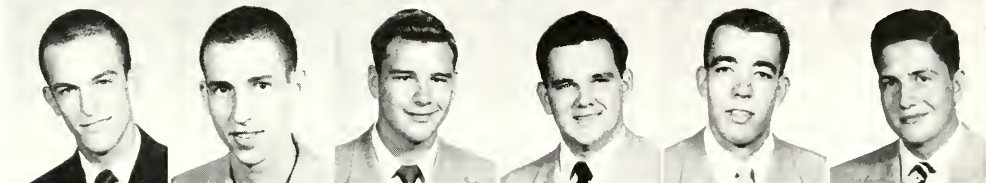

Little  
Lott  
Mansfield  
Mitchell  
Moore  
Myers

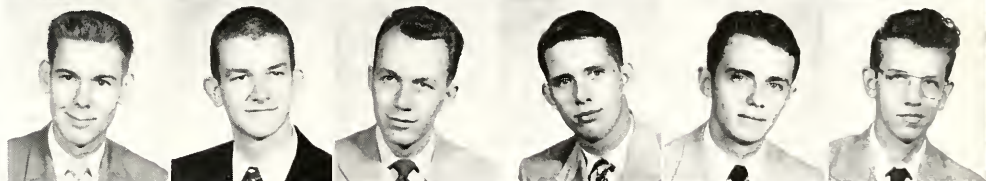

Page  
Puckett  
Reid  
Reiken  
Roebuck  
Sandefur

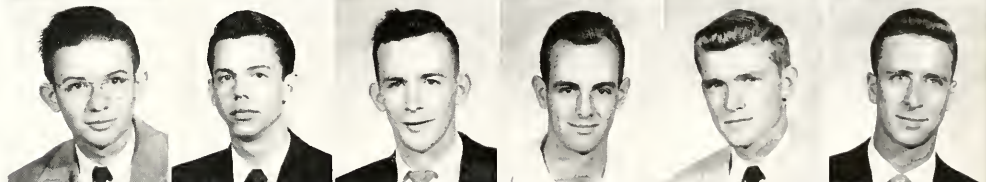

C. Smith  
H. Smith  
K. Smith  
Sykes  
F. Whitehouse  
J. Whitehouse

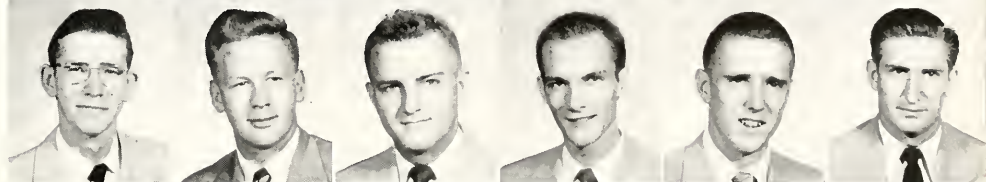

Williams  
Woodard

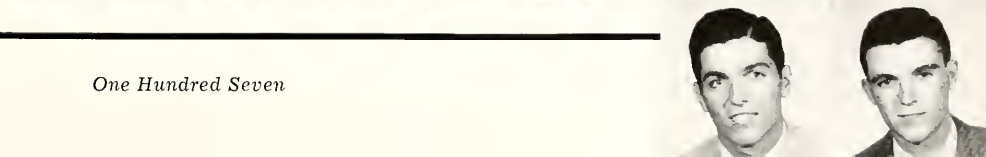

# The NORSEMEN

Hetrick rules roost—Epperson is **Stylus** Business Manager—Classic Film series thrills campus—Whitam heads YM.

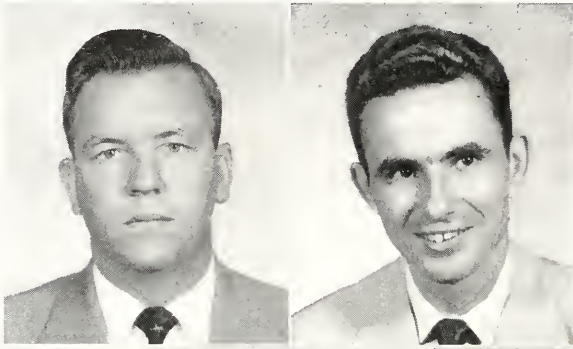

## OFFICERS

President - - TOMMY HETRICK  
 Vice-President - FRED WHITAM  
 Secretary - - - - B. F. LEWIS  
 Treasurer - NATHAN BOWERS

## MEMBERS

Bill Anderson    B. F. Lewis  
 Nathan Bowers   Roy Parker  
 A. W. Ellis      George Phillips  
 Roy Epperson    Aubrey Price  
 Billy Hayes      Bobby Joe Smith  
 Tommy Hetrick   Fred Whitam  
 Yerger Hudson

NATIONALLY FOUNDED:  
 University of Oklahoma  
 April, 1938

LOCALLY FOUNDED: 1950

PUBLICATION:  
 "N. I. S. A. Newsletter"

Anderson  
 Ellis  
 Epperson  
 Hayes  
 Hetrick  
 Hudson  
 Lewis  
 Parker  
 Price  
 Smith  
 Whitam





# THE ATHLETICS



Row 1: Mgr. Woods, Edwards, Gully, Fenton, Clements, Strain, K. Smith, Hadad, Parker, Collins, Lewis, Cain, Butts.

Row 2: Powell, Stewart, Portu-  
ess, I. Robinson, Miller, Richter,  
F. D. Smith, Kalil, Scott, B. Rob-  
inson, Glorioso, Keel.



# F O O T B A L L

The Millsaps Majors play high calibre, but strictly amateur football. In 1951 the Majors won for the first time the championship of the Dixie Conference, which is composed of non-subsidized teams.

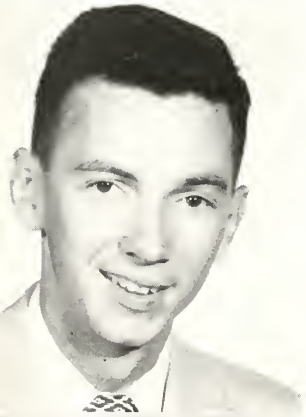

**BARRY KIMBROUGH**  
Manager

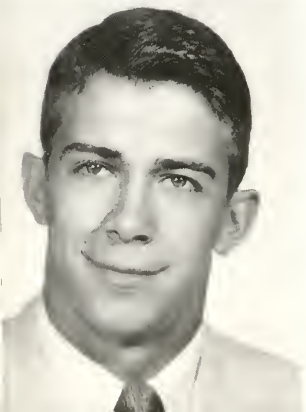

**GLEN CAIN**  
Most Valuable Player



Row 3: Mgr. Carter, Little, Kelly, F. J. Smith, Langdon, Harris, O'Neil, McGown, Short, Gullledge, Lee, Hester, Townes, Fuzak, Williams, Mgr. Kimbrough.

# at MILLSAPS . . . .

| SCORES                            | Millsaps | Opp. |
|-----------------------------------|----------|------|
| Pensacola Naval Air Station ..... | 7        | 13   |
| Sewanee .....                     | 7        | 6    |
| South Pasture .....               | 12       | 7    |
| Howard .....                      | 27       | 14   |
| Hendrix .....                     | 6        | 14   |

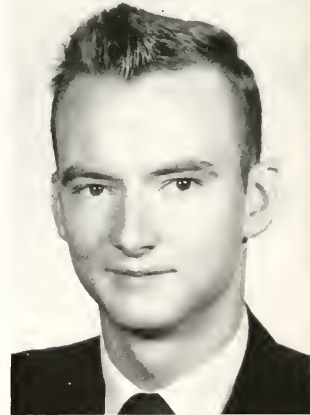

**TOMMY WOODS**  
Manager



**ROBERT BUTTS**  
Most Hustling  
Non-Letterman



Coach Sammy Bartling talking to the squad on the first day of practice.

# FOOTBALL

## RETURNING LETTERMEN

Row 1: B. Robinson, Miller, Strain, Richter  
Row 2: Lewis, Lee, Short, McGown, Scott, Collins





# LETTERMEN *of* 1951 SQUAD

## ALL DIXIE

CAIN, back

GULLEDGE, line

LEE, end

PARKER, back

STEWART, Line

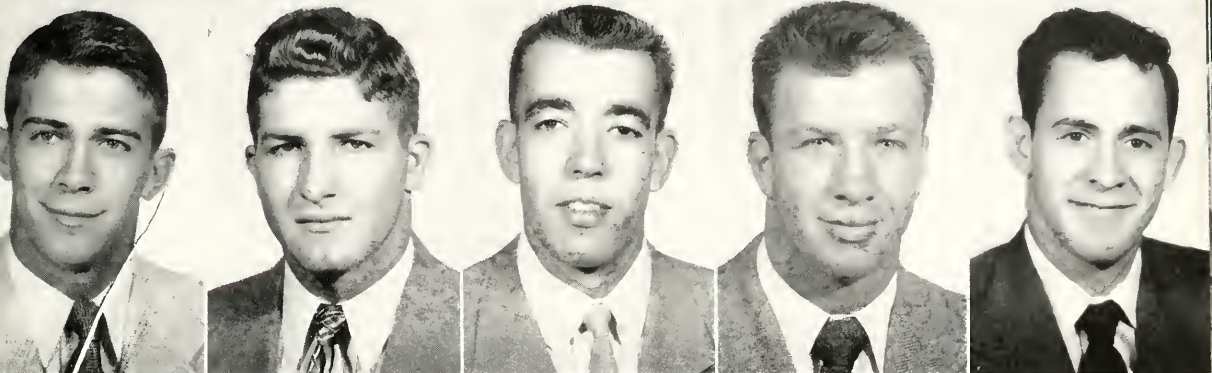

Collins  
Fenton  
Fuzak  
Glorioso

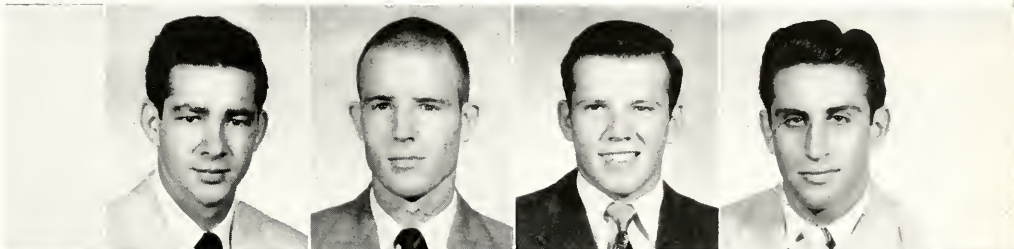

Kimbrough  
Lewis  
Little  
McGown  
Miller

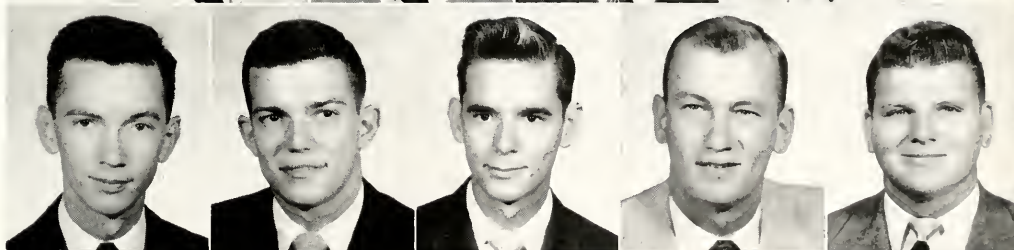

O'Neal  
Powell  
B. Robinson  
I. Robinson  
B. J. Smith

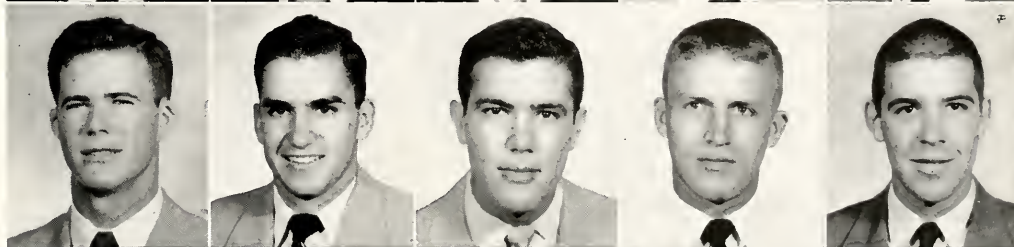

F. D. Smith  
K. Smith  
Strain  
Williams  
Woods



Not Pictured:

Langdon  
Richter  
Short  
Scott  
Kalil

# . . . FOOTBALL AC



Millsaps back picks up first down against Southwestern.

Fenton prepares to intercept a Choctaw pass in this years win over the boys from the "south pasture."

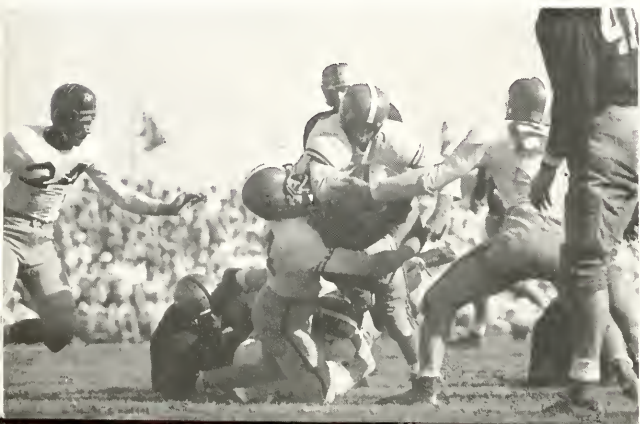

Cain moves in to help Fenton, Fuzak, and McGown down one of the Navy men from Pensacola.

# TION 1951 SEASON

Parker goes for yardage against the Sewanee Tigers as Lee dances with an opponent.



Parker carries again to help in the Major's win over Sewanee.

Some of the Tigers from Sewanee appear to have been beaten in more than one way—with Langdon doing the beating in this picture.



# FOOTBALL ACTION



Collins goes over on a quarterback sneak against the Chocs—that's Big Willie Williams doing the directing on the right.

Richter investigates Naval warfare.



After all this trouble he dropped it.

# BASKETBALL *at* MILLSAPS



## THE TEAM

Row 1 (l. to r.): Gorday, Langdon, Baker, Wallace, Allen, Scott, Cain  
Row 2 (l. to r.): Price, Jolly, Vest, Townes, Jeffreys, Black, Case

## RETURNING LETTERMEN

(l. to r.): Gorday, Allen, Coach Bartling, Wallace, Cain



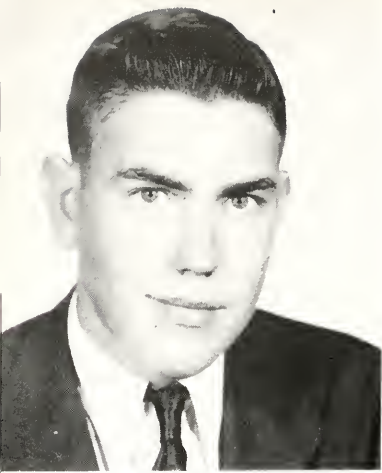

# BASKETBALL

**PHIL WALLACE**  
All-Dixie Conference Center

Lambuth invades Buie Gym and conquers Majors



# ACTION

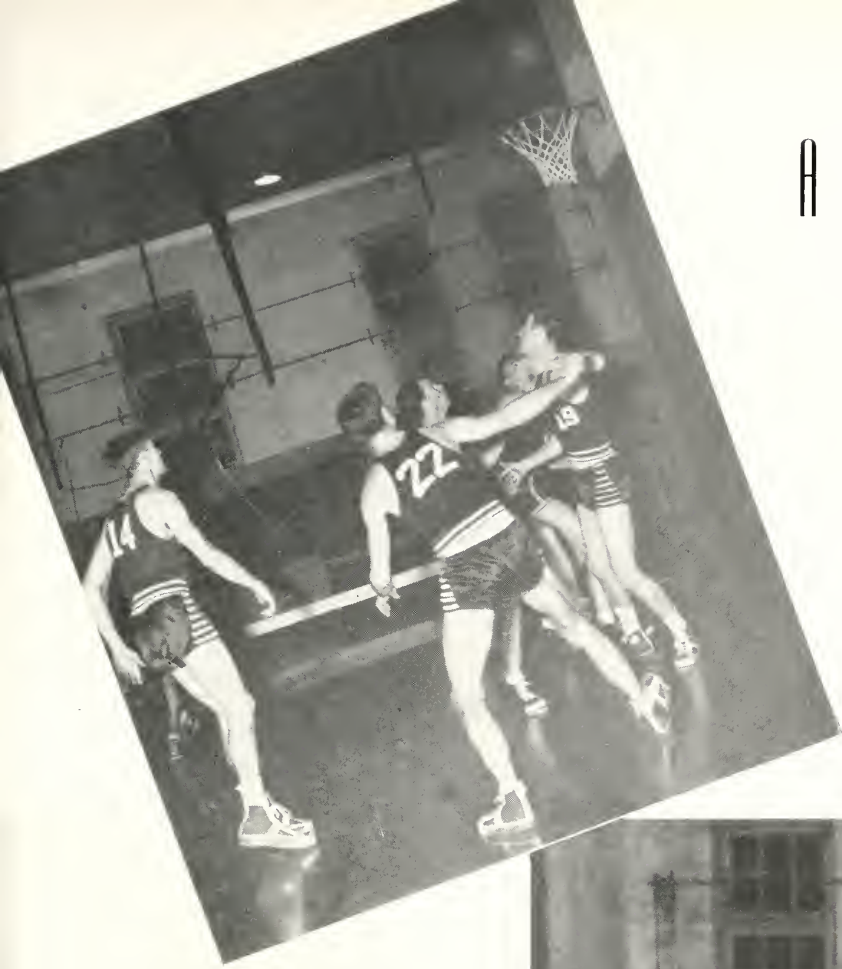

A Major tally against North-western

Amazing, isn't it?



# ACTION SHOTS

Up and over against Mercer



En Garde

## GOLF

Golf on Millsaps excellent nine-hole course





## ATHLETICS AT MILLSAPS

Millsaps maintains football, baseball, and basketball teams in the Dixie Conference. Millsaps athletes are men who play these sports for the love of the game. They devote their time and energy to these sports for the joy of winning and participating. These athletes are at Millsaps for an education first—for athletics second.

Millsaps captured the Dixie Conference Football Championship this year for the first time in the history of the school. In basket-ball, the Millsaps five won the consolation bracket for the second consecutive year.

The Majors traveled to Pensacola, Florida, in search of their first win of the season against the Naval Air Station "Goslins," but were defeated by the score of 13-7. The Major's lone score was made by Kalil, with T. W. Lewis adding the extra point.

The Majors gained their first victory of the season by defeating the Sewanee Tigers by the score of 7-6. Glenn Cain scored the Major's touchdown on a 23 yard quarterback sneak, and T. W. Lewis adding the winning extra point.

Meeting their arch rivals next, the Majors took the Choctaws in stride by the score of 12-7. Great defensive work on the part of the forward wall and the scoring of Kalil and Collins gave the Majors their most prized win of the season.

In the next game, with Howard, the Majors won the conference championship by defeating the Bulldogs 27-14. This game was marked by the brilliant generalship and passing of Eddie Collins. Kalil, Parker, Cain, and Scott scored the TD's with Parker adding 3 extra points.

The Majors met defeat in the closing game of the season at the hands of the Hendrix College Indians. Glorioso scored the only Millsaps touchdown in this 14-6 defeat.

In basketball, the Majors were led to the consolation championship by two time All-Dixie Phil Wallace. The Major five was rounded out by Glenn Cain, Bob Gorday, Jim Allen, and Rod Jeffreys.

How the Majors will do in baseball remains at this writing, to be seen. Coach "Sammy" has four returning lettermen to build his team around — Glorioso, Woods, Kurts, and Townes.

Millsaps also maintains a fine program of intramurals in speedball, basketball, softball, golf, and tennis for those who don't enter intercollegiate athletics.

In speedball, the Pikes took the crown by going undefeated. The Ministers were runner-ups and the Kappa Sigs placed third. The All-Star team was composed of four Pikes—Dunbar, Whitehouse, Roebuck, and Smith; four Ministers—Anderson, White, Bowers, and Bolton; two Kappa Alphas—Allen and Crisler; and two Kappa Sigs—Moore and Clement.

The Independents took the basketball crown with the Pikes second and the Kappa Sigs third. Two Pikes—Roebuck and Frazier; two Kappa Sigs—Woods and Powell; and Independent John Crabb made up the All-Star team.

# Girls'

"Mim'ries?" Surely we, the co-eds, have many things we remember as we think back on the activities and members of the girls' athletic department. Yes, but what are they? The good, clean, stiff competition in the intramural program can't be forgotten . . . an early morning hike with a group of "sleepy-eyed" girls; being rewarded for the effort of pulling oneself out of bed by the smell of coffee, bacon, and cheese from the beautiful open fire . . . trip to Memphis to ride the "crawling stairs" . . . Missie . . . weekends on the Coast . . . the famous words, "Rise up, O flame!" . . . the boys co-operating at calling our ball games . . . Miss D's willingness to make the girls "happy" . . . her friendliness, helpfulness, ability to do so much and her winning smile, as well as the shining example of life, go down through the years with us . . . for the more energetic there was the nine hole golf course . . . there was Dee with her "Smile, please!" . . . confusion between Mim's and Peeble's voices and laughs . . . swimming in October as well as May—salt water or muddy water . . . retreats with their fun, food, fellowship, and friends . . . curtain fund . . . Peggie racking up many points with her "southpaw" shot . . . Kazar, another "south paw," shows how to have fun on the softball diamond . . . Ah! what fun the Majorettes have decorating for Christmas . . . Tan and Mim face the "Court of Decel!" and plead guilty . . . long, lanky Lucy . . . intramural program conflicts with the boys . . . the three musketeers in a green Plymouth . . . tennis trips and an overloaded station wagon . . . Red Sails In the Sunset . . . Oh! that yellow convertible . . . the Limpin' Lassies . . . ping pong partners . . . the Jets . . . folk dancing . . . 'tis amazing what goes on "behind the scene" just before tap day . . . stunt night . . . tricks of all sorts at any time of day or night . . . for the first time in years we had a boy on our retreat . . . swimming and diving lead to sore muscles . . . and we'll always remember the solo's that turn out to be duet's . . .

In our "Mim'ries" we'll always remember other names from years back: Peggy Bi, Little Un, W. D., Suey, Chris, Penny, Jean, Onie Margaret Marion, and others. As we mention these "immortals," let our memories linger on . . .

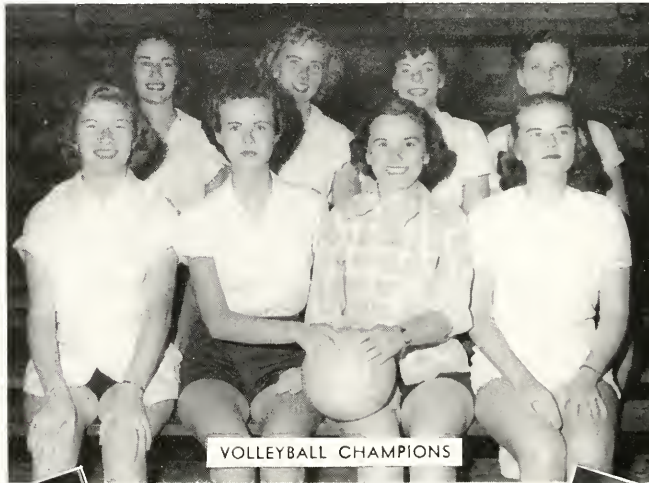

# Athletics



HIKING ALONG TOGETHER



ALL "UP IN THE AIR" ABOUT SOMETHING?

BASKETBALL CHAMPIONS



'T WAS A LOVELY DAY IN ...  
CHICAGO!



DOES ANYONE KNOW THE WAY TO  
MEMPHIS?



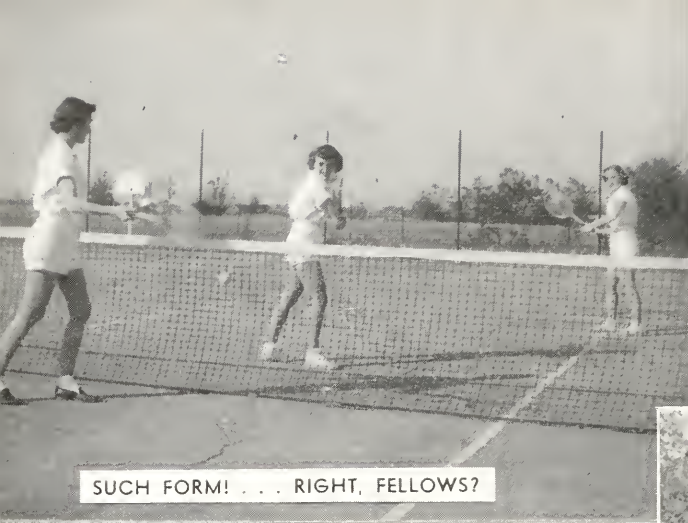

SUCH FORM! . . . RIGHT, FELLOWS?

# HAPPY

ALWAYS ONE INDIVIDUALIST IN THE CROWD,

MARGARET

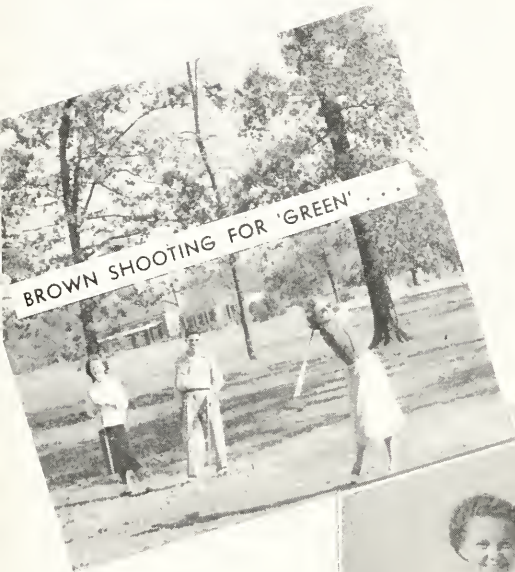

BROWN SHOOTING FOR 'GREEN' . . .



TENNIS TEAM: "MIMS" CARPENTER, JOHNNIE

WEBB, "TAN" MCGEE, JO ANN HUGGINS,

BETTY SMALL

# DAZE

ARE YOU SURE, "MISS UMP?"



"DON'T JUST SIT THERE . . . PASS!"



SUN 'N' FUN



THESE GIRLS ARE REALLY GETTING UP IN THE WORLD . . .

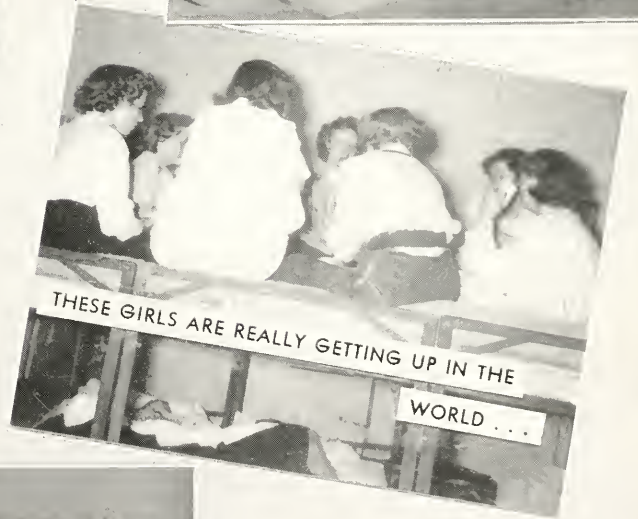

"FULL HOUSE," CATCHER . . . YOU'D BETTER

CALL IT RIGHT!



SLEEPY-TIME GAL





I WAS WALTZING WITH MY . . . ROOMMATE!

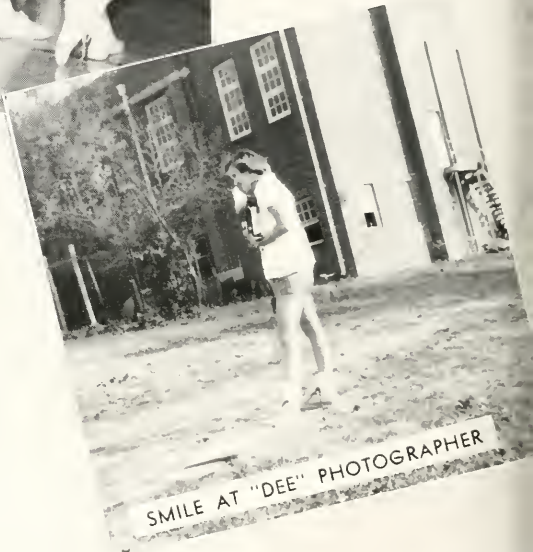

SMILE AT "DEE" PHOTOGRAPHER



THE ATHLETIC MAJORETTES ARE ARTISTIC,  
TOO

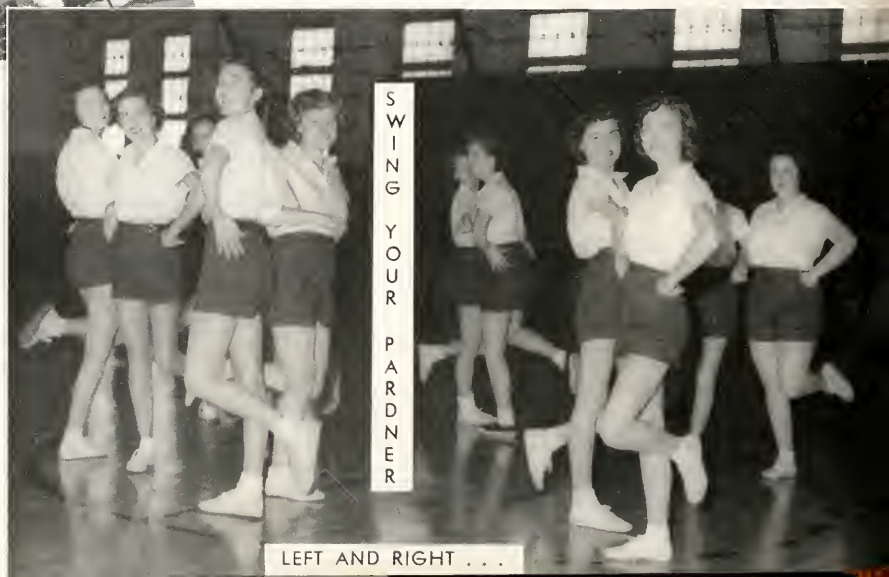

S  
W  
I  
N  
G  
Y  
O  
U  
R  
P  
A  
R  
T  
N  
E  
R

LEFT AND RIGHT . . .



# THE ORGANIZATIONS





Standing: Lewis, Holland, Anderson, Allen, Miller, Young, Collins.  
 Seated: Dr. Moore, Dr. Smith, Prof. Ferguson, Dr. Wharton

# OMICRON DELTA KAPPA

ODK is a national honorary society, which recognizes leadership in campus activities and scholarship. It is the highest honor a Millsaps male can receive.

## OFFICERS

President - - - - - JIMMY YOUNG  
 Vice-President - - - - - BOB ANDERSON

## MEMBERS

|               |                 |            |
|---------------|-----------------|------------|
| Jimmy Allen   | Billy Miller    | Van Cavett |
| Eddie Collins | Harmon L. Smith | Sale Lilly |
| Bill Holland  | John Sandefur   |            |
| T. W. Lewis   | Ray Haddad      |            |

## FACULTY SPONSORS

|                      |             |                |
|----------------------|-------------|----------------|
| Dr. Moore, Secretary | Dr. Wharton | Prof. Ferguson |
| Dr. M. L. Smith      |             |                |





Seated: Parrish, Harrell, M. S. Smith, B. W. Smith, Sisson.  
 Standing: Horton, Trap, Cavett, Peebles, Canode, Edge, Webb.

# SIGMA LAMBDA

Sigma Lambda is a national honorary society, which recognizes leadership in campus activities and scholarship. It is the highest honor a Millsaps girl can receive.

## OFFICERS

|                     |           |                      |
|---------------------|-----------|----------------------|
| President           | - - - - - | MARY SUE SMITH       |
| Vice-President      | - - - - - | BETTYE WATKINS SMITH |
| Secretary-Treasurer | - - - - - | NORMA HARRELL        |
| Historian           | - - - - - | PEGGY PARRISH        |

## MEMBERS

|                      |                   |                   |
|----------------------|-------------------|-------------------|
| Mary Sue Smith       | Sue Horton        | Virginia Peebles  |
| Bettye Watkins Smith | Anne Sisson       | Virginia Cavett   |
| Norma Harrell        | Shelia Trapp      | Tan McGee         |
| Peggy Parrish        | Johnnie Webb      | Josephine Lampton |
| Virginia Edge        | Thlema Ann Canode |                   |

## FACULTY ADVISORS

|                         |                  |                      |
|-------------------------|------------------|----------------------|
| Mrs. Mary Stone         | Mrs. M. L. Smith | Mrs. Elizabeth Craig |
| Mrs. Marguerite Goodman |                  |                      |



Seated: M. S. Smith, Anderson, Cavett, Peebles, Young, Harrell.  
 Standing: Lilly, H. L. Smith, B. W. Smith, Holland.

## WHO'S WHO AMONG STUDENTS IN AMERICAN COLLEGES AND UNIVERSITIES

Each year a faculty committee nominates a number of students for inclusion in WHO'S WHO AMONG STUDENTS IN AMERICAN COLLEGES AND UNIVERSITIES considering their scholarship, their cooperation and leadership in academic and extra-Curricular activities, their citizenship and service to the school, and their promise of future usefulness. This is one of the highest honors a Millsaps student can attain. This year eleven students were selected.

ROBERT REED ANDERSON

SUE RIVERS HORTON

BETTIE WATKINS SMITH

VIRGINIA CAVETT

SALE T. LILLY

HARMON L. SMITH, JR.

NORMA RUTH HARRELL

VIRGINIA PEEBLES

JAMES L. YOUNG

WILLIAM HOLMES HOLLAND, JR. MARY SUE SMITH



Curtis, Dyess, Woodrick, Trapp, Carpenter, Whitam, Boyles, Lewis

# CHRISTIAN COUNCIL

The Christian Council is responsible for integrating all the religious groups at Mill-saps. It distributes the allotment from the Students Activities fund among the Organiza-tions its members represent.

The religious life of the college in general is its field of activity, and Religious Emphasis Week is in its hands.

Representatives from the following make up Christian Council.

Wesleyan Group  
Westminster League  
Baptist Student Union  
Canterbury Club  
Women's Christian Workers

Ministerial League  
Y M C A  
Y W C A

Eight students elected at large from  
the student body

## OFFICERS

President - - - - - SHELIA TRAPP  
Vice-President - - - - - LAVELLE WOODRICK  
Secretary - - - - - SUE HORTON  
Financial Secretary - - - - - SARA NELL DYESS

## MEMBERS

Mim Carpenter  
Charles Boyles  
Sara Nell Dyess  
Norma Harrell  
Sue Horton

Lonnie Johnston  
Ed Curtis  
T. W. Lewis  
Claire Luster  
Pat Leep

Myrene Punshon  
Peggy Parrish  
Virginia Peebles  
George Reid  
Don Rushing

Shelia Trapp  
Cecil Williamson  
Lavelle Woodrick  
Fred Whitam  
Henry Mills

## FACULTY ADVISORS

Prof. Stuart Smith      Dr. J. D. Wroten

# Y. W. C. A.

Technically speaking, every girl at Millsaps is in the YM, but this governing body, known at the YW Cabinet puts its activities into effect.

## CABINET

President - - - - - NORMA HARRELL  
Vice-President - - - - - MARY ANN BABINGTON  
Secretary - - - - - EVELYN HAWKINS  
Treasurer - - - - - JOANNE HUGGINS

## COMMITTEE CHAIRMEN

|                   |                 |                |
|-------------------|-----------------|----------------|
| Shelia Trapp      | Sara Nell Dyess | Minnie Farlow  |
| Thelma Ann Canode | Diane Brown     | Julia Aust     |
| Sue Horton        | Peggy Parrish   | Barbara Myers  |
| Mim Carpenter     | Nanette Weaver  | Jo Ann Bratton |

Seated: Miss DeCell, Huggins, Harrell, Hawkins, Trapp.

Standing: Montgomery, Carpenter, Canode, Horton, Dyess, Myers, Aust, Weaver, Bratton, Farlow.



# Y. M. C. A.

The YM Cabinet correlates the activities of the YM. Technically every boy at Mill-saps is in the YM.

## CABINET

President - - - - - ROBERT LOTT  
Vice-President - - - - - FRED WHITAM  
Secretary-Treasurer - - - - - DON RUSHING  
Publicity Chairman - - - - - LESLIE NABORS  
Recreation Chairman - - - - - CHARLES BOYLES

Johnston, Whitam, Dr. Priddy, Lott, Nabors.



# BAPTIST STUDENT UNION

Completely ignoring the stigma of Choctaw Land, the Baptists are one of the most progressive religious groups on the campus.

## OFFICERS

President - - - - - GEORGE REID  
 Vice-President - - - - - MONA REE CANODE  
 Secretary - - - - - EMILY COSTIGAN  
 Treasurer - - - - - TAN McGEE  
 Program Chairman - - - - - KATHRYN BEARDON

## MEMBERS

|                  |                    |                  |
|------------------|--------------------|------------------|
| Odean Puckett    | Betty Jo Smith     | Glenda Glenn     |
| Bobby Allred     | Sara Bernhard      | Bessie Mae Haney |
| Mary Dent Deaton | Elaine Ellard      | Minnie Farlow    |
| Beulah Abel      | Virginia Breazeale | Frances May      |
| Janie Lee Cross  | Ouida Faye Hughes  | Bill Messer      |
| Rosemary Buckley | Clarice Black      | Virginia Edge    |
| Kathryn Duncan   | Thelma Ann Canode  | Lee Strickland   |
| Vickie Taylor    | Lillian Hollis     | Bobby Myers      |
| Gloria Woods     | Sue Horton         |                  |

Row 1: Hughes, Taylor, Puckett, Horton, Selby.  
 Row 2: Costigan, McGee, Reid, Canode, Farlow.



# WESLEYAN COUNCIL

All Methodist students are members of this active group.

## OFFICERS

President - - - - - CLAIRE LUSTER  
Vice-President - - - - - SHELIA TRAPP  
Secretary - - - - - EVELYN HAWKINS  
Treasurer - - - - - JOAN HUGGINS  
Program Chairman - - - - - JULIA AUST  
Publications - - - - - MIM CARPENTER  
Wesleyan Players Chairman - - - - - CAROLYN BARIA

Dyess, Wilson, Aust, Luster, Trapp, Huggins.





Row 1: Black, Suggs, Babbit.  
 Row 2: Osburn, Shields, Sandefur, Weaver, Mills, Sisson, Wayne.  
 Row 3: Haynes, Goodwin, Webb, Fenton, Denny, Wallace, Mrs. Haynes.

# WESTMINISTER FELLOWSHIP

The hardworking Presbyterian element on the campus is a vital cog in our religious life.

## OFFICERS

President - - - - - HENRY MILLS  
 Vice-President - - - - - JOHN SANDEFUR  
 Secretary - - - - - MARGARET WEAVER  
 Treasurer - - - - - ANNE SISSON

## MEMBERS

|                      |                  |                    |
|----------------------|------------------|--------------------|
| Bob Anderson         | Vernon Eppinette | Ed Sherrod         |
| Dunbar Babbit        | John Fenton      | Jeanne Shields     |
| Beverly Bean         | Robert Haynes    | Mary Alice Shields |
| Bobbie Jean Davidson | Ann Heggie       | Maude Sugg         |
| Margaritte Denny     | Billy Murdock    | Ivey Wallace       |
| John Eddleman        | Ann Osburn       | Johnie Webb        |





Row 1: Courtney, Dennis, Campbell, Carpenter, Norton.  
 Row 2: McElroy, Edgar, Gray, Dyess, Russell, Allen.  
 Row 3: Wilson, Hill, Baria, Hughes, Davis.

# WOMEN CHRISTIAN WORKERS

WCW, in conjunction with the Ministerial League, spreads Millsaps Methodism and goodwill by means of Mission Point visitations to such places as the Orphanages, the Old Men's Home and the County Jail.

## CABINET

|                     |           |                 |
|---------------------|-----------|-----------------|
| President           | - - - - - | SARA NELL DYESS |
| Vice-President      | - - - - - | PEGGY HUGHES    |
| Secretary-Treasurer | - - - - - | CAROLYN BARIA   |
| Social Chairman     | - - - - - | RUTH STOCKTON   |
| Reporter            | - - - - - | BERNICE EDGAR   |

## MEMBERS

|                 |                |                   |
|-----------------|----------------|-------------------|
| Julia Allen     | Peggy Evans    | Mary Ann O'Neil   |
| Carolyn Baria   | Glenda Glenn   | Betty Jo Powell   |
| Louise Campbell | Betty Sue Gray | Bettye Russell    |
| Mim Carpenter   | Norma Harrell  | Jeanette Sanders  |
| P. K. Courtney  | Roane Hill     | Jeananne Sharp    |
| Helen Davis     | Peggy Hughes   | Joan Wilson       |
| Sarah Dennis    | Adalee Matheny | Riley Graves      |
| Sara Nell Dyess | Ann McElroy    | Katherine Bearden |
| Bernice Edgar   | Norma Norton   |                   |



Row 1: Dr. Fleming, Powell, Fenton, Whitehurst, Wiygul, Whitam, Bowie, Brown, Butts, Burnett, Anderson, Prof. Smith.  
 Row 2: Benson, James, Lilly, Poythress, Laseter, O'Neil, Blumer, Clark, Robinson.  
 Row 3: H. Smith, Ryan, Eskridge, B. J. Smith, Curtis, Sparks, Bowers, Lewis.  
 Row 4: Case, Nabors, Johnston, Wolfe, Head, Walters, Rushing.

# MINISTERIAL LEAGUE

## MEMBERS

- |                  |                 |                   |
|------------------|-----------------|-------------------|
| Donald Anderson  | Louis Hodges    | Ira Robinson      |
| James Benson     | Eugene Holmes   | Don Rushing       |
| John Bowers      | Yeager Hudson   | Lawrence Russ     |
| John Bowie       | Robert Hunt     | Roy Ryan          |
| Charles Boyles   | Harold Jackson  | Oliver Scott      |
| Harry Bufkin     | Jimmy James     | Bobby Joe Smith   |
| James Burnett    | Doc Jeter       | Harmon Smith      |
| James Buskirk    | Lonnie Johnston | Gene Sparks       |
| Robert Butts     | Barry Kimbrough | Warren Wasson     |
| Duncan Clark     | Charles Laseter | Fred Whitam       |
| Sidney Clement   | B. F. Lee       | Morris White      |
| Edward Curtis    | B. F. Lewis     | Cecil Williamson  |
| Roy Eaton        | John Lewis      | Glyn Wiygul       |
| Jerry Eskridge   | T. W. Lewis     | Hilburn Wolfe     |
| John Fenton      | Sale Lilly      | Robert T. Woodard |
| Allie Frazier    | Leslie Nabors   | Lavelle Woodrick  |
| William Gober    | Frank Nash      | Joe Young         |
| Robert Gorday    | Jimmy Newsome   | Fred Blummer      |
| Albert Gore      | Arthur O'Neil   | Berry Whitehurst  |
| Kenneth Graham   | George Phillips | Dudley Brown      |
| William Harrison | David Powell    |                   |
| Sidney Head      | David Poythress |                   |



Hall, Prof. Hardin, Prof. Sanders, Dr. White, Prof. Goss, Prof. Hutto, McCarter, Fewell, Short, Holland, Cavett.

# KIT KAT

Kit Kat, oldest and most exclusive honorary at Millsaps, recognizes men with exceptional creative writing skill and mothers who are good cooks.

## OFFICERS

Executive Scribe - - - - - BILL HOLLAND

## MEMBERS

Gaston Hall  
Louis Short

R. L. McCarter  
Vernon Fewell

Van Cavett  
Earl Smith

## FACULTY MEMBERS

Dr. M. C. White  
Prof. Paul Hardin

Prof. A. G. Sanders  
Prof. Lance Goss

Prof. Ralph Hutto

# CHI DELTA

Chi Delta, the distaff side of Kit Kat, recognizes females of Literary Merit and joins with Kit Kat in pushing the Southern Literary Festival and the **Stylus**.

## OFFICERS

President - - - - - ANNE SISSON  
Vice-President - - - - - PEGGY PARRISH  
Sec. Treas. - - - - - BETTYE W. SMITH

## MEMBERS

|                      |                 |
|----------------------|-----------------|
| Bettye W. Smith      | Joann Bratton   |
| Peggy Parrish        | Barbara Myers   |
| Anne Sisson          | Carolyn Collins |
| Jewel Mayer          | Maude Sugg      |
| Evelyn Hawkins       | Frances Johnson |
| Martha Hale Kittrell | Lacy Rees       |
| Jean Shields         | Jo Anne Cooper  |
| Ouida Eldridge       | Cecile Brown    |
| Rachel Simpson       |                 |

## FACULTY ADVISOR

Miss Mildred Morehead

Row 1: Eldridge, Myers, Collins.  
Row 2: Mayer, Hawkins, Sisson, Smith, Parrish.  
Row 3: Simpson, Bratton, Miss Morehead, Shields, Suggs, Kittrell.

*One Hundred Thirty-Nine*



# ALPHA EPSILON DELTA

This is a national pre-med honor society. It was founded in 1926 at the University of Alabama.

Its purpose is to promote interests of pre-med students, leadership, scholarship, expertness, character, and personality. All the qualities by which students are judged for membership. ALPHA EPSILON DELTA strives to bridge the gap between pre-medical and medical schools.

## OFFICERS

|                |           |                 |
|----------------|-----------|-----------------|
| President      | - - - - - | BILLY MILLER    |
| Vice-President | - - - - - | JERRY ROEBUCK   |
| Secretary      | - - - - - | SANDRA CAMPBELL |
| Treasurer      | - - - - - | TOMMY ARRINGTON |
| Historian      | - - - - - | ANNIE DUNN      |

## FACULTY ADVISORS

Dr. J. B. Price      Dr. Franklin James

## MEMBERS

Bill Riecken  
 John Davis  
 Henry Mills  
 John Moore  
 John Sandefur

Mac Corban  
 Durbo Harrison  
 Lamar Weems  
 Ray Haddad  
 Richard Flowers

Earl Smith  
 Louis Short  
 Lavelle Moore

Seated: Davis, Miller.  
 Standing: Mills, Arrington, Roebuck, Dr. Price, Rieken, Campbell, Prof. Dunnihoo, Dunn.



# THETA NU SIGMA

This is an honorary which has members who are science majors, with a quality index of 2. or better.

## OFFICERS

President - - - - - MARY JANE PALMERLEE  
 Vice-President - - - - - RAY HADDAD  
 Secretary-Treasurer - - - - - SANDRA CAMPBELL

## MEMBERS

|                     |                |                 |
|---------------------|----------------|-----------------|
| Mary Jane Palmerlee | Bill Riecken   | Jimmy Kurts     |
| Ray Haddad          | A. W. Ellis    | John Moore      |
| Sandra Campbell     | Nowell Estes   | Magruder Corban |
| Billy Miller        | Jerry Gulledge | Richard McLeod  |
| John Sandifer       | Benny Conerly  | Sue Horton      |
| Robert Lott         | Ed Sherrod     |                 |

## FACULTY ADVISORS

Professor Knox                      Dr. Reynolds                      Prof. F. W. James

Seated: Lott, Parmalee, Campbell, Haddad.  
 Standing: Ellis, Riecken, Dubard, Gulledge, Estes, Sandefur, Miller.



# THE GAVILEERS

The Gavileers are the Millsaps debate corps. They enliven their existence by taking trips to compete in debates with other schools, and incidentally, usually make an excellent showing.

## OFFICERS

President - - - - IRBY TURNER  
Vice-President - - ROBERT HUNT  
Sec.-Treas. - - - EDDIE COLLINS

## MEMBERS

Tulane Posey      Fred Whitam  
Jimmy Young      Sandra Stubblefield  
Tommy Woodard    Dot Wiseman

Row 1: Posey, Whitam

Row 2: Collins, Woodard, Hunt

Row 3: Turner



# PI KAPPA DELTA

Tonsil exercisers highest honor at Millsaps, Pi Kappa Delta sponsors several inter-collegiate debates yearly and lends an experienced hand with the annual state high school debate tournament.

## OFFICERS

President - - - - - EDDIE COLLINS  
Vice-President - - - - - SHELIA TRAPP  
Secretary-Treasurer - - - - - IRBY TURNER  
Faculty Advisor - - - - - DR. R. McILVENNA

## MEMBERS

Tulane Posey                      Robert Hunt

Hunt, Trapp, Collins, Turner, Posey.





Row 1: McGee, Peebles, Montgomery, Heggie, Nalty, Pitts, Courtney, Matheny.  
 Row 2: Carpenter, Leonard, Kittrell, Hill, Horton, Canode.  
 Row 3: Cooper, Lowery, McMurry, Collins, Dunn, Miss DeCell.  
 Row 4: Smith, Buckley, Martinson, Shields.

# MAJORETTE CLUB

The Majorette Club recognizes girls who participate wholeheartedly if not expertly in sports. Besides sponsoring Stunt Night and correlating the female intramural athletic program, it fulfills other functions not touched by other groups.

## OFFICERS

- |                |           |                      |
|----------------|-----------|----------------------|
| President      | - - - - - | JEAN SHIELDS         |
| Vice-President | - - - - - | MIM CARPENTER        |
| Secretary      | - - - - - | SUE HORTON           |
| Historian      | - - - - - | MARTHA HALE KITTRELL |

## MEMBERS

- |                       |                      |                      |
|-----------------------|----------------------|----------------------|
| Thelma Ann Canode     | Jean Shields         | Mabel Buckley        |
| Carolyn Collins       | Betty Small          | Mary Frances McMurry |
| P. K. Courtney        | Bettye W. Smith      | Jo Anne Cooper       |
| Annabelle Crisler     | Mim Carpenter        | Jo Anne Bratton      |
| Annie Dunn            | Sue Horton           | Janie Lee Cross      |
| Mary Joy Hill         | Martha Hale Kittrell | Minnie Farlow        |
| Annie Greer Leonard   | Ouida Eldridge       | Sybil Foy            |
| Ruth Lowery Tohill    | Jere Nalty           | Joanne Huggins       |
| Tan McGee             | Mary Ann Pitts       | Sara Nell Linn       |
| Patsy Martinson       | Ann Heggie           | Rachel Simpson       |
| Martha Sue Montgomery | Ada Lee Matheny      | Nannette Weaver      |

## FACULTY SPONSOR

Miss Frances DeCell



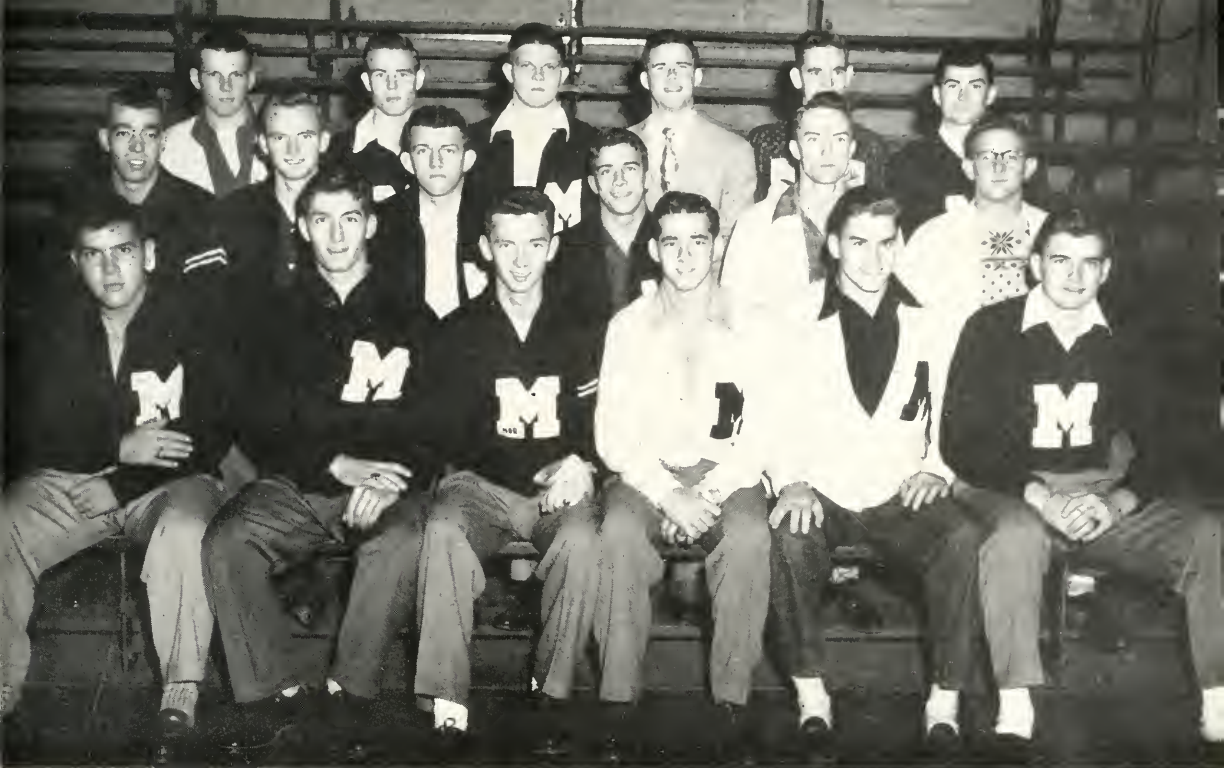

Row 1: B. Robinson, Richter, Kimbrough, Collins, Poweli, Allen.  
 Row 2: Lee, Woods, Townes, Cain, Short, Scott.  
 Row 3: Fuzak, Fenton, Williams, O'Neil, Little, Lilly.

## "M" CLUB

General campus morale boosting is one of the many services rendered by the wearers of the Millsaps athletic "M".

### OFFICERS

President - - - - - BARRY KIMBROUGH  
 Vice-President - - - - - E. B. STRAIN  
 Secretary-Treasurer - - - - - JIMMY ALLEN  
 Sergeant at Arms - - - - - BILLY MILLER

### MEMBERS

|                      |                    |                      |
|----------------------|--------------------|----------------------|
| Coach Sammy Bartling | Billy Miller       | Tommy Wood           |
| Coach Stuart Smith   | Billy Robinson     | Bobby Joe Smith      |
| Jimmy Allen          | A. J. Stevens      | Kim Smith            |
| Eddie Collins        | Louis Short        | James Lloyd Williams |
| Bob Gorday           | E. B. Strain       | John Fenton          |
| Barry Kimbrough      | Oliver Scott       | Ira Robinson         |
| B. F. Lee            | Glenn Cain         | Arthur O'Neill       |
| T. W. Lewis          | Phil Wallace       | Dave Powell          |
| Sale Lilly           | Sammy Joe Glorioso | John Little          |
| Robert Richter       | Drew Townes        | Bill Fuzak           |



Row 1: K. Smith, Reid, Schmidt, Gaby, R. Myers, Stubblefield, Wiseman, Ewing, Blount, Fenton, Whitam.  
 Row 2: Holland, Head, DeLong, Stigler, McGrath, Howell, Lynn, Richter, Wallace, Breazeale, Black, Faulkner.  
 Row 3: C. Smith, Sandefur, Carter, Mills, Shelton, Bean, Haining, B. Myers, Bratton, Gardner.  
 Row 4: Woodard, Reicken, Hand, McKee, Simpson, Huggins, Aust, Trapp, Cook, Gray.

# MILLSAPS PLAYERS

Actors, stage hands, powder and paint people, property gatherers, all those who are interested in the field of dramatics comprise the Millsaps Players. Under the general sponsorship and guidance of Alpha Psi Omega and Professor Lance Goss the players have helped put on three three-act plays and three one-act plays this year. A banquet at the end of the school year culminates the players activities. Players presented and casts:

## THE HASTY HEART (Three Acts)

|                 |                  |
|-----------------|------------------|
| A. W. Ferris    | Edwin Sturdivant |
| Ewin Gaby**     | Glenna Goodwin** |
| James Eskridge  | Robt. Anderson** |
| Jack Dunbar     | Charles Boyles   |
| Thomas Braswell |                  |

## "The Monkey's Paw" (One Act)

|                                  |               |
|----------------------------------|---------------|
| Student Director—Robert Blount** |               |
| Henry Mills                      | Roger Hester  |
| Robert Richter                   | Lee Stricklin |
| Sara Nell Linn                   |               |

## "A Woman's Privilege" (One Act)

|                                  |              |
|----------------------------------|--------------|
| Student Director—Virginia Edge** |              |
| John Sandefur                    | Ouida Faye   |
| Cola O'Neal                      | Gardner      |
|                                  | B. F. McMath |

## "How to Propose" (One Act)

|                                 |                  |
|---------------------------------|------------------|
| Student Director—Shelia Trapp** |                  |
| Bobby Meyers                    | Dot Wiseman      |
| George Reid**                   | Fred DeLong      |
| Bobby Townsend                  | Odean Puckett    |
| Pat Leep                        | Nan Howell       |
| Stanley Cook                    | Edna Khayat      |
| Julia Aust                      | Robt. Anderson** |
| Fred Whitam                     | Betty Sue Gray   |

## OUR TOWN (Three Acts)

|                   |                     |
|-------------------|---------------------|
| Fred DeLong       | Kim Smith**         |
| Jack Dunbor       | Sidney Head         |
| James Burnett     | George Reid**       |
| Wm. Holland**     | John Sandefur       |
| Sara Nell Linn    | William Reicken     |
| Nona Ewing**      | John Moore          |
| Ewin Gaby**       | Claude Smith        |
| Anne Hand         | Cola O'Neal         |
| John R. Howell    | Betty Pearson       |
| Virginia Patton   | Lee Stricklin       |
| Robert Myers      | Thomas Woodard      |
| John Fenton       | Joanne Wilson       |
| Peggy Faulkner    | Julia Aust          |
| Fred Whitehouse   | Louis Hodges        |
| Betty Sue Gray    | Alice McKee         |
| B. F. McMath      | Fredda Shelton      |
| Josephine Lampton | Edwin Sturdivant    |
| James Young**     | Annabelle Crisler** |
| A. W. Ferris      | Joan Wignall        |

## BLITHE SPIRIT (Three Acts)

|                     |                |
|---------------------|----------------|
| Sandra Stubblefield | Roger Hester   |
| Beverly Billups     | Glenda Glenn   |
| Robert Blount**     | Betty Sue Gray |
|                     | Shelia Trapp** |

\*\*Indicates member of Alpha Psi Omega, National Honorary Dramatic Fraternity.

## OFFICERS

President - - - ROBERT BLOUNT  
Vice-Pres. - - - GLENNA GOODWIN  
Sec.-Treas. - - - JIMMY YOUNG  
Faculty Advisor - - - LANCE GOSS

## MEMBERS

Virginia Edge  
Bob Anderson  
Jim Whitehouse  
Bettye Watkins Smith  
Shelia Trapp  
Ewin Gaby  
Joe Schmitt  
Nona Ewing  
Robert Blount  
Annabelle Crisler  
Glenna Goodwin  
Jimmy Young  
George Reid  
Kim Smith  
Bill Holland

Row 1: Blount, Goodwin, Edge.

Row 2: Anderson, Prof. Goss,  
Young, Smith.

Standing: Reid.



# ALPHA PSI OMEGA

Alpha Psi Omega is a national honorary recognizing outstanding work in the field of college dramatics. In addition to staging several three-act plays and a trio of one-act plays yearly, Alpha Psi is rumored to have the worst initiation on the campus.

# ETA SIGMA PHI

Eta Sigma Phi is a national Greek and Latin Scholastic honorary. The annual Roman Banquet is, according to members, a genteel orgy.

## OFFICERS

President - - - - - JIMMY NEWSOME  
 Vice-President - - - - - ROY EPPERSON  
 Secretary-Treasurer - - - - - VIRGINIA EDGE

## MEMBERS

|                     |                    |              |
|---------------------|--------------------|--------------|
| Margueritte Denny   | Adalee Matheny     | Frank Mangum |
| Mabel Buckley       | Thelma Ann Canode  | Stanley Cook |
| Annie Greer Leonard | Catherine Hamilton | Fred Whitam  |
| Sara Nell Linn      | Josephine Lampton  | Martin Case  |
| Julia Aust          | Anne Sisson        | John Fenton  |
| Irby Turner         | Betty Giffin       |              |
| Robert Hunt         | Gaston Hall        |              |

Row 1: Edge, Linn, Matheny, C. O'Neal  
 Row 2: K. Hamilton, Aust, Leonard, Newsome, Dr. Hamilton  
 Row 3: Denny, Weaver, Turner  
 Row 4: Epperson, Messer



# KAPPA DELTA EPSILON

Kappa Delta Epsilon recognizes outstanding female students in the field of high school and elementary school education. They will be the future teachers of our future children.

## OFFICERS

President - - - - - MARGARET LEE INMAN  
Vice-President - - - - - MARTHA HALE KITTRELL  
Recording Secretary - - - - - BETTYE SMITH  
Corresponding Secretary - - - - - ELIZABETH HARRIS  
Treasurer - - - - - ANNABELLE CRISLER

## MEMBERS

|                 |                   |                          |
|-----------------|-------------------|--------------------------|
| Mary Joy Hill   | Ouida Eldrige     | Louise Burton            |
| Patsy Martinson | Josephine Lampton | Mabeth McCluer           |
| Virginia Cavett | Virginia Peebles  | Mary Elizabeth McDaniels |
| Anne Sisson     | Debora Stevens    | Cecile Brown             |
| Tan McGee       | Martha Mayo       | Annie Greer Leonard      |
| Mary Sue Smith  | Mary Dent Deaton  |                          |
| Johnnie Webb    | Jeanne Shields    |                          |

## FACULTY ADVISORS

Prof. and Mrs. R. R. Haynes

Row 1: Deaton, Mayo, Eldridge, Harris, Peebles.  
Row 2: Burton, Kittrell, Mrs. Haynes, Prof. Haynes, Inman, Webb.  
Row 3: Lampton, Hill, Stevens, Smith, Sisson, Cavett, Martinson, Shields.



# CANTERBURY CLUB

The united Episcopalians on the Millsaps Campus are a vital cog in the religious machinery of Millsaps.

## OFFICERS

President - - - - - MARY GRANTHAM  
 Vice-President - - - - - FRANK MANGUM  
 Secretary-Treasurer - - - - - MYRENE PUNSHON  
 Chaplain - - - - - CAMPBELL GILLILAND

## MEMBERS

|                 |                     |                       |
|-----------------|---------------------|-----------------------|
| Marie Alford    | Ray Haddad          | Mary Frances McMurray |
| Aspasia Athas   | Betsy Hulen         | Margaret Ann Plummer  |
| Stanley Cook    | Alice Humphrey      | Blanche Reed          |
| Annie Dunn      | Annie Greer Leonard | Fred Williams         |
| George Grantham | Randy Mansfield     |                       |

## FACULTY MEMBERS

Miss Elizabeth Craig      Dr. Eb Girvin

Row 1: Bircham, Gilliland, M. Grantham, Punshon, Mangum, Mansfield.  
 Row 2 B. Grantham, Dunn, Athias, Leonard, Dewees, Rutherford, Dr. Girvin.



# TOPPERS

The Toppers, composed of outstanding freshmen and sophomore representatives from each of the social groups on the campus, supply the bulwark of hospitality and entertainment to visiting athletic teams and to the annual flood of high school seniors.

## OFFICERS

President - - - - - GEORGE JONES  
Vice-President - - - - - MAGRUDER CORBAN  
Secretary-Treasurer - - - - - JULIA AUST

## MEMBERS

|                    |                 |                |
|--------------------|-----------------|----------------|
| Jessie Wynn Morgan | Joanne Huggins  | Louis Short    |
| Cecile Brown       | Mona Ree Canode | Harvey Moore   |
| Sara Nell Linn     | Jack Dubard     | Frank Nash     |
| Nanette Weaver     | Louise Hight    | Billy Robinson |

Row 1: Morgan, Weaver, Canode, Huggins, Linn, Wilson, Aust.

Row 2: Jones, Mathis, Nash, Dubard, Corban, Turner.





Row 1: Smith, Anderson, Denny, Small.  
 Row 2: Prof. Prince, Dr. Moore, Edmundson, Blakeney, Hall.  
 Row 3: Prof. Ferguson, Haynes, Aldridge, Reynolds, Cavett.

# INTERNATIONAL RELATIONS CLUB

I. R. C. is made up of outstanding students in the fields of history and political science. It sponsors a series of open forums during the year on varied timely topics.

## OFFICERS

President - - - - - BOB ANDERSON  
 Vice-President - - - - - SONNYE SMITH  
 Secretary - - - - - BEULAH ABEL

## MEMBERS

|                |                 |                    |
|----------------|-----------------|--------------------|
| James Aldridge | Jimmy Allen     | Joe Frank Blakeney |
| Jimmy Young    | Julius Reynolds | Gaston Hall        |
| Bob Anderson   | Van Cavett      | Margueritte Denny  |
| Quida Eldridge | Eddie Collins   | Peggy Brown        |
| Sonnye Smith   | Betty Small     | Janice Edmundson   |
| Beulah Abel    | Robert Haynes   |                    |

## FACULTY ADVISORS

Dr. R. H. Moore      Prof. Jack Prince      Prof. James Ferguson





Seated: Kazar, Allen.  
 Standing: Hancock, Tuniks, Millsaps, Davis, Doggett, McGee, Babington.

# BEETHOVAN CLUB

The Beethoven Club is a musical version of an Honorary. Besides listening to the music of the masters and discussing things musical, they often present excellent programs.

## OFFICERS

- President - - - - - MARY ANN BABINGTON  
 Vice-President - - - - - ELEANOR MILLSAPS  
 Secretary - - - - - MARIANNE HANCOCK  
 Treasurer - - - - - GALINA TUNIKS

## MEMBERS

- |                  |                  |                 |
|------------------|------------------|-----------------|
| Helen Davis      | Tan McGee        | Karolyn Doggett |
| Laura Ceil Allen | Barbara Myers    | Nona Ewing      |
| Marianne Hancock | Eleanor Millsaps | Bob Blount      |
| Galina Tuniks    | Harriet Crisler  |                 |
| Marianne Kazar   | Aspasia Athas    |                 |

## FACULTY ADVISOR

Mrs. J. L. Roberts



Row 1: Collins, McMath, Roseberry.  
 Row 2: Pounds, Covington, Whitehouse, Arrington.

# MILLSAPS PSYCHOLOGICAL SOCIETY

These students of Psychology have joined hands in the Millsaps Psychological Society and have as their main interest the furthering of the study of psychology at Millsaps.

## OFFICERS

President - - - - - B. F. McMATH  
 Vice-President - - - - - BARBARA ROSEBERRY  
 Secretary - - - - - CAROLYN COLLINS  
 Treasurer - - - - - JIM WHITEHOUSE

## MEMBERS

|               |                 |                |
|---------------|-----------------|----------------|
| John T. Lewis | Jimmy Pounds    | Neil Covington |
| Allie Frazier | Tommy Arrington |                |
| Charles Scott | Fred DeLong     |                |

YOU'LL FIND YOUR FAVORITES  
AT

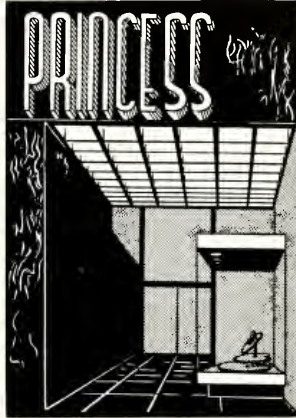

VIRGINIA

LONETTA

NANETTE

TAN

416 EAST CAPITOL

## LAMAR BARBER SHOP

THANKS FOR YOUR  
PATRONAGE

SEE YOU NEXT YEAR

## HAROLD H. MUSTIN

*Special Agent*

LIFE, ACCIDENT and SICKNESS  
INSURANCE

HOSPITALIZATION  
INDIVIDUAL AND GROUP

513 Barnett-Madden Bldg.

P. O. Box 1080

Jackson, Miss.

TELEPHONE 2-6615

## MORI LUGGAGE STORE

EVERYTHING FOR THE TRAVELER

111 West CAPITOL

DIAL 5-4511

## STAR DRUGS

No. 1—1800 Bailey—2-2726

No. 2—Lynch at Pecan Blvd.—5-4405

REGISTERED PHARMACIST  
ON DUTY AT ALL TIMES

PRESCRIPTION CALLED FOR  
AND DELIVERED

**Jarman**  
SHOE STORE

THE SEASON'S  
SMARTEST FASHIONS  
IN MEN'S SHOES

COMPLIMENTS

of

**LAMAR AND STATE  
THEATRES**

JACKSON, MISS.

**BRENTS DRUGS**

*WE HAVE THE  
FINEST DRUGS*

**PENNEY'S**

**ALWAYS FIRST QUALITY!**

JACKSON, MISS.

CAPITOL  
ST.

LAMAR  
ST.

**ADELLE GRILL**

RIGHT ACROSS FROM  
THE BOYS' DORMITORIES  
TO OUR GOOD FOOD

1359½ N. West

Dial 4-9166



**BAPTIST BOOK STORE**

Religious Books — General Books  
Children's Books — Bibles  
Greeting Cards and Stationery  
Mottoes and Pictures

113 N. President

2-0735

Compliments of

**PRIMOS RESTAURANTS**

JACKSON, MISSISSIPPI

## FONDREN GROCERY

GROCERIES — FRUITS

MEATS — VEGETABLES

Dial 5-8525

2715 N. State

## MARY FRANCES TEA SHOPPE

*THE BEST IN FOOD*

Across From

Sears Roebuck

COMPLIMENTS

of

# McRAE'S

"You'll Find It Pays

To Shop McRae's!"

## THE MERCHANTS CO.

WHOLESALEERS OF

STAPLE AND FANCY GROCERIES

FRESH PRODUCE

FROZEN FOOD

PACKING HOUSE PRODUCTS

MILL FEEDS

JACKSON, MISSISSIPPI

JACKSON

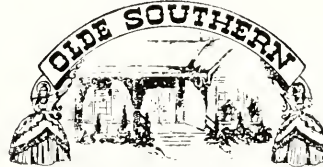

TEA ROOM

COMPLIMENTS

of

# EVERARDE'S

**ALLEN'S SHOE STORE**

148 E. CAPITOL

*Flicks*  
STORE for MEN

**E. B'S RESTAURANT**

SEAFOOD

STEAKS

CHICKEN

BARBECUE

**HEDERMAN BROTHERS**

*PRINTERS, LITHOGRAPHERS*

*BINDERS, STATIONERS*

327-335 East Pearl Street

JACKSON, MISS.

YOU CAN EXPECT THE BEST AT  
**MILLSAPS COLLEGE**

JACKSON, MISS.



- ★ Highly accredited, four-year liberal arts education.
- ★ Full scholastic, cultural, and social development for both men and women students.
- ★ Graduate courses in education during the summer, and continuous night adult undergraduate courses in cooperation with the University of Mississippi.



SUMMER TERMS: JUNE 4 - JULY 9 — JULY 10 - AUG. 13  
FALL SEMESTER BEGINS SEPTEMBER 9



**"UNSURPASSED LIBERAL ARTS EDUCATION FOR MORE  
THAN SIXTY YEARS."**

•

# THE CAMPUS HANG-OUT

SANDWICHES -- COLD DRINKS -- SCHOOL SUPPLIES  
BOOKS—SOUVENIRS

*The Grill*  
*The College Bookstore*

•

## JACOBS AIRCRAFT CO.

Municipal Airport — Jackson

A COMPLETE SERVICE

L. M. JACOBS, Owner

Phone 3-9473

## NEW CAPITAL TAILORS

REWEAVING, ALTERATIONS

REPAIRS, TAILORING

FORMAL WEAR -- RENTAL SERVICE

CUSTOM TAILORS

429 E. Capitol St.

UNITEX FLAT INTERIOR OIL,  
AND RUB-R-BOND FLOOR PAINTS  
BEAUTIFUL WALLPAPER

At

**JORDAN PAINT & WALLPAPER CO.**

3917 Northview Drive Phone 3-5363

## NORTH STATE PHARMACY

1808 N. State St.

"RIGHT ACROSS THE STREET  
FROM THE GIRL'S DORMITORIES"

- ★ Real Estate
- ★ Mortgage Loans
- ★ Insurance

"Our Growth a Reward  
- - - - For Service"

# REID-McGEE

516 E. Capitol St.

Dial 5-7451



"A MISSISSIPPI INSTITUTION  
OPERATING STATEWIDE"

## PATTERSON REXALL DRUG STORES

*DEPENDABLE PRESCRIPTION  
SPECIALISTS*

**FREE DELIVERY**

## COULLET-LEA

*THEATRICAL PROMOTIONS  
CO-OPERATIVE CONCERTS*

Armand Coulet      Mrs. D. C. Lea



SPECIALIZING  
In SOPHISTICATED  
YOUNG FASHIONS

**ADELE'S**  
OF MISSISSIPPI  
415 E. CAPITOL

# JACKSON JITNEY - JUNGLE STORES

JACKSON,                      MISS.



*Greenbrook*  
FLOWERS AND GIFTS FOR EVERY OCCASION  
 JACKSON  
MISSISSIPPI

---

DRINK

*Coca-Cola*

*For "The Pause That Refreshes"*

JACKSON COCA-COLA BOTTLING CO.

---



COMPLIMENTS  
OF  
STEVENS

SUITS BY HART, SCHAFNER & MARX



### *FLY with Dixie*

- COMPLETE AVIATION SERVICE
- FLIGHT INSTRUCTIONS

Phone 3-2628

**DIXIE AIR SERVICE, Inc.**  
JACKSON AIR BASE

OUR MOTTO ---

### *“Superb Cooking”*

BREAKFASTS — LUNCHES — DINNERS  
SHORT ORDERS  
STRAWBERRY SHORTCAKE

## **SNACK SHOP**

Open 24 Hours per Day

1222 N. State St.

Dial 4-9613

DAVID L. JONES, Mgr.

## *BETTER LIGHT FOR BETTER SIGHT*



**MISSISSIPPI POWER & LIGHT CO.**

HELPING BUILD MISSISSIPPI FOR  
OVER A QUARTER OF A CENTURY

# **EMPORIUM**

FASHION

CAPITAL

OF

MISSISSIPPI



## **VOGUE**

Fashion Headquarters for  
JUNIOR, MISS and MATRON  
WEARING APPAREL

146 E. Capitol

Phone 4-8636



---

240 E.  
Capitol  
Jackson

**Duke's**  
*MEN'S FINE APPAREL*

Mart 51  
Mississippi

---

INDEPENDENT LINEN  
SERVICE COMPANY  
OF MISSISSIPPI

---

COMPLIMENTS OF  
CHEROKEE DRIVE IN

**WELLS IDEAL CLEANERS**

207 N. State Street

JACKSON, MISS.

"EVERYTHING THE NAME IMPLIES"

Dial 2-0031

COMPLIMENTS

o f

**MONTGOMERY HARDWARE CO.**

3003 N. State St.

COMPLIMENTS

OF

**ROSS BARNETT**



**MEET THE MAJORS**

A t

**Meadowbrook Lanes, Inc.  
and Grill**

420 Meadowbrook Road

JACKSON, MISS

R. J. "PETE" ARNOLD

Your Host

**PRUITT PHOTO  
SERVICE**

"A PORTRAIT

LIVES FOREVER"

*Exclusive Underwood Agents in this Territory*

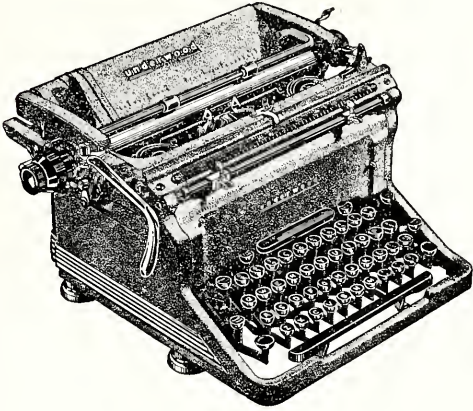

Underwood Standard Electric,  
Portable Typewriters

Sundstrand Adding - Figuring  
Machines

Friden Calculators

A. B. Dick Mimeograph

Dilto Duplicators

Edison Voice Writers

Speedrite Check Writers

Underwood - Elliott - Fisher  
Bookkeeping Machines

School Supplies

Bulletin Boards

Books

Schaeffer, Parker, Esterbrook Pens  
and Pencils

Cameras and Photographic Supplies

Stationery

Art Supplies

Office Furniture



# **THE OFFICE SUPPLY CO.**

**COMPLETE OFFICE OUTFITTERS**

**517 E. Capitol St.**

**JACKSON, MISSISSIPPI**

**Stores Also Located In:**

**VICKSBURG, LAUREL, GREENVILLE, GREENWOOD**

# AUTOGRAPHS

## AUTOGRAPHS

## AUTOGRAPHS









