







MILLSAPS-WILSON LIBRARY  
Jackson, Mississippi



# It's Spirit . . .



Tiro

# It's Traditional . . .

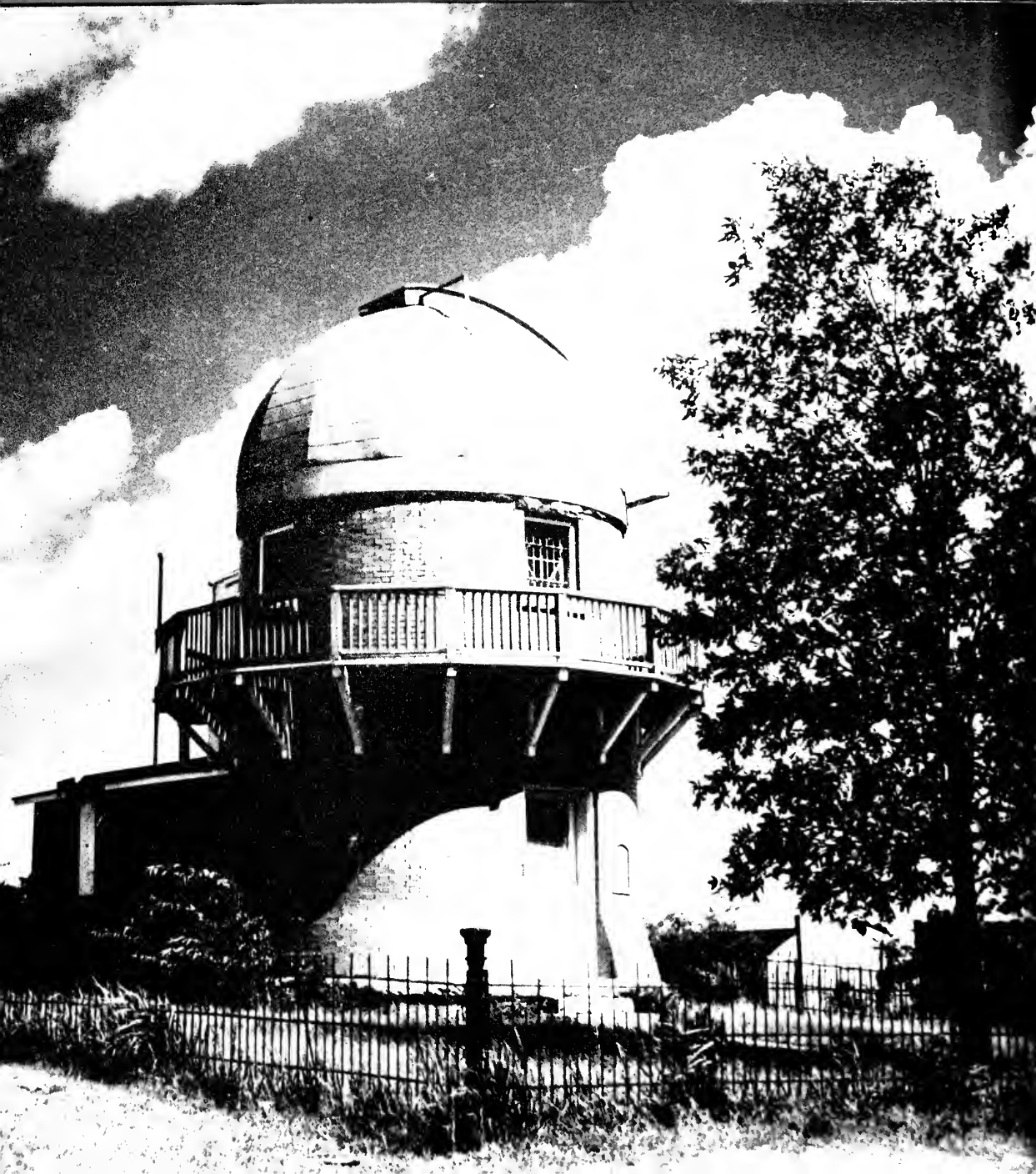



It's New . . .



It's Serious . . .



# It's Fun . . .



I  
t,  
s  
S  
t  
u  
d  
y

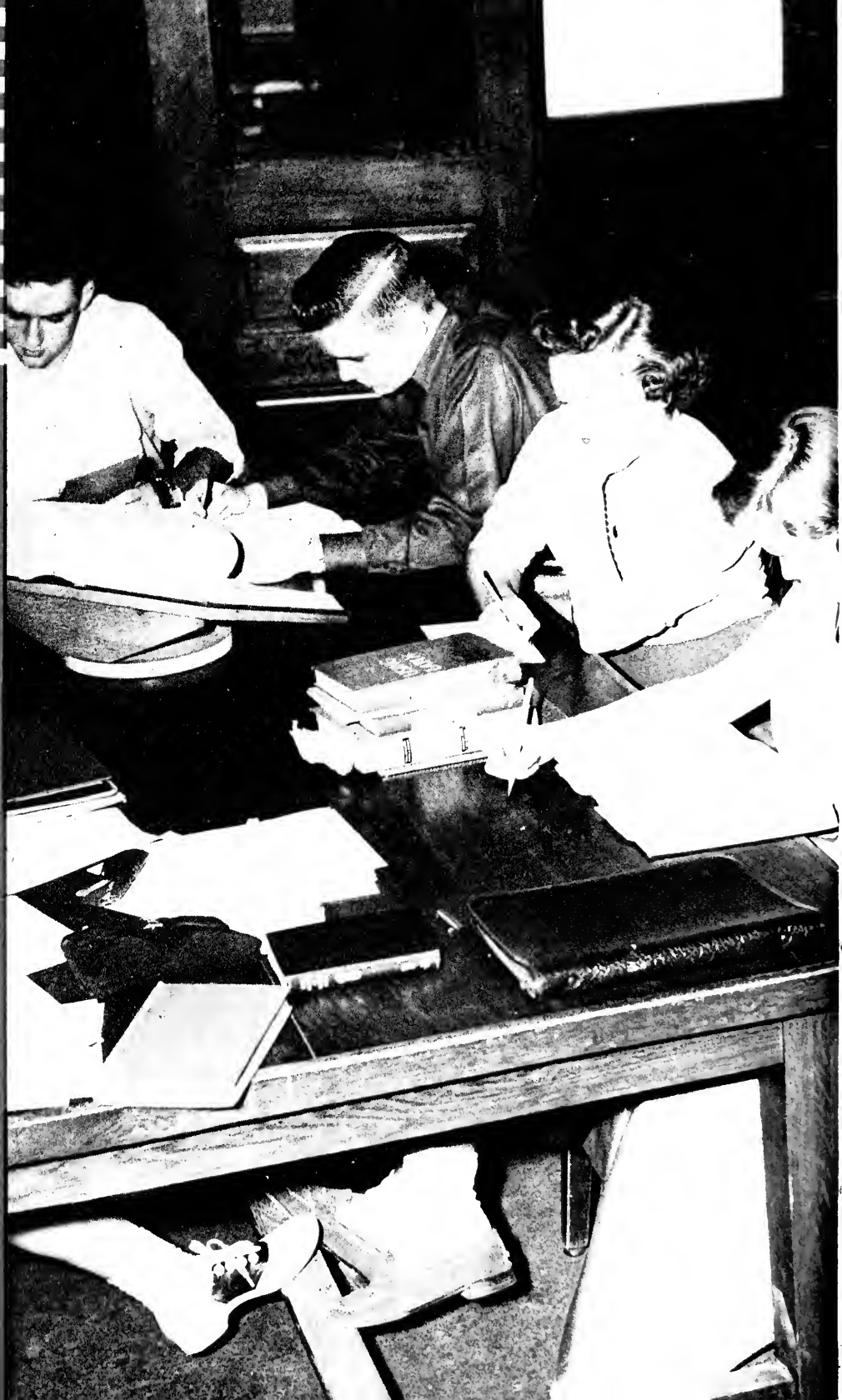

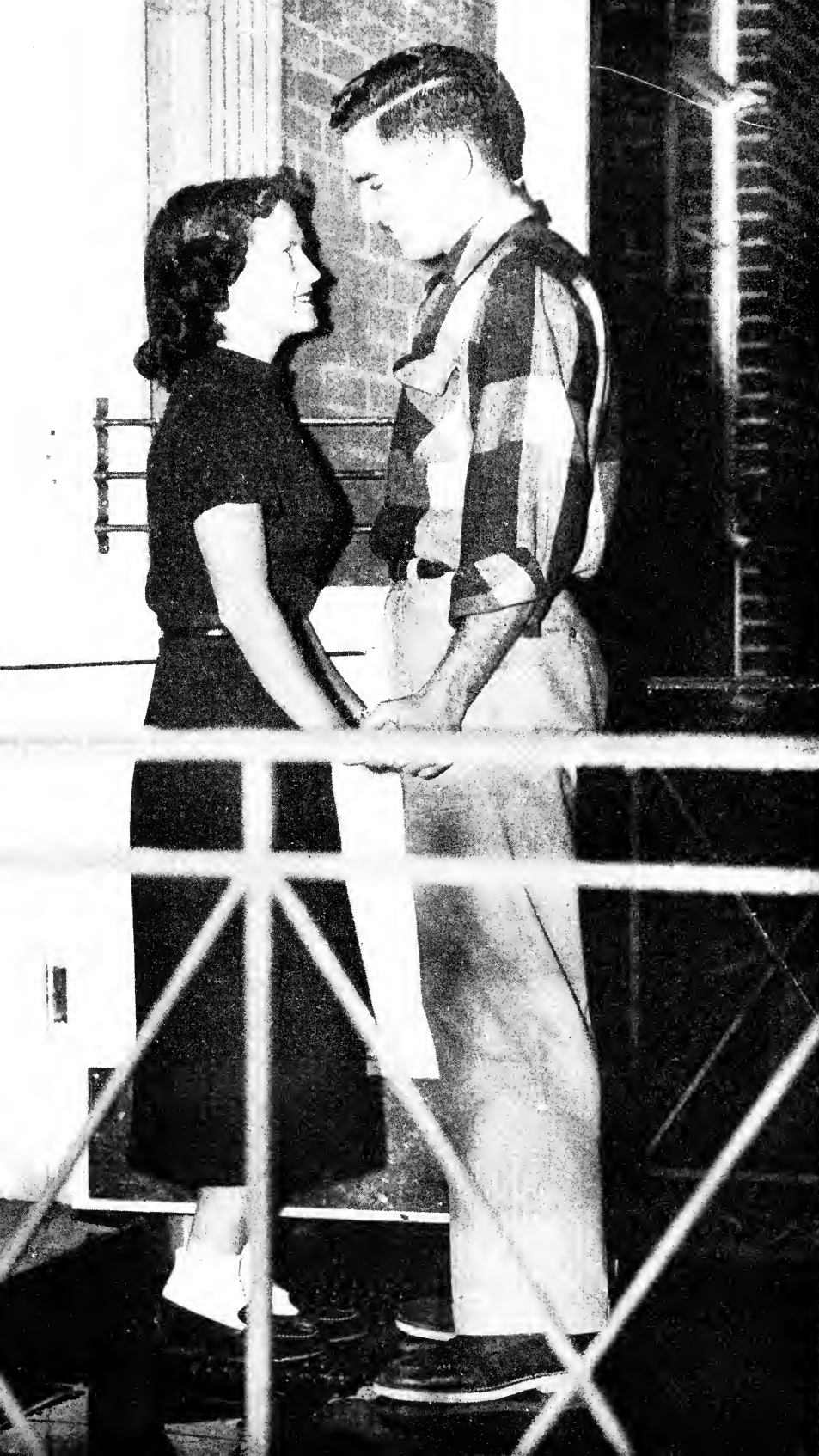

It's  
Social  
Life

# It's Calm . . .







It's  
F r a n t i c



It's Inspirational.

It's  
Home  
like



# It's Rivalry . . .





It's Friendship



It's



Millsaps' . . .

BOBASHELA

1953

EDITOR

JOHN W. MOORE

BUSINESS MANAGER

HENRY P. MILLS, JR.

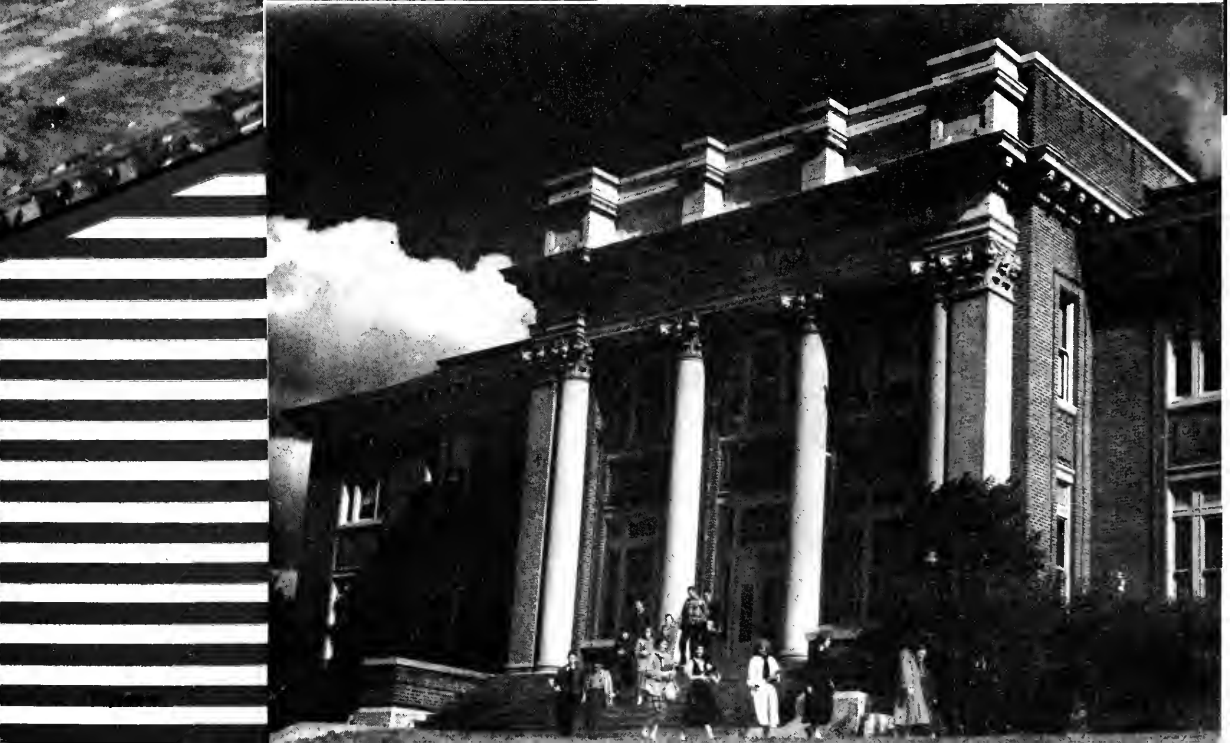
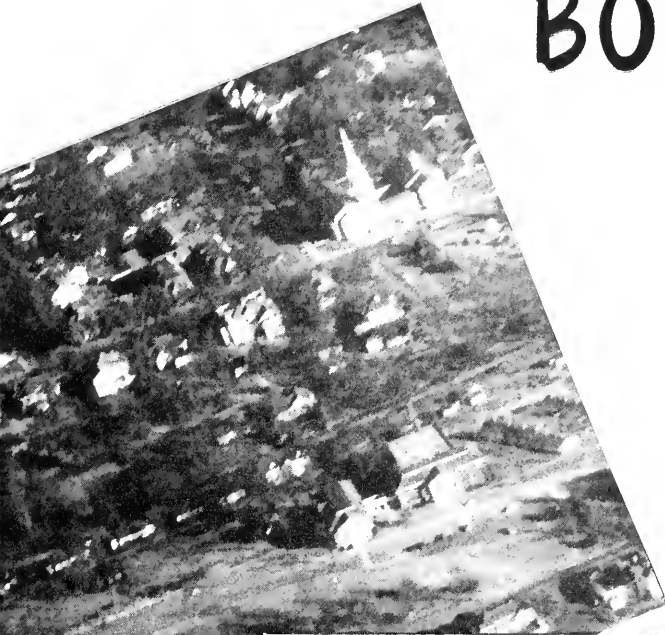

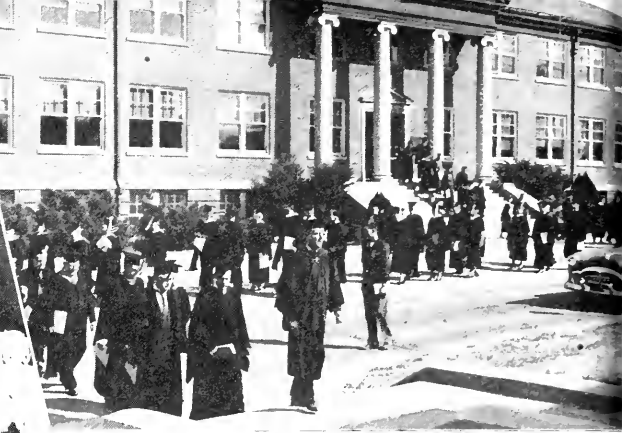

The Procession begins from Sullivan-Harrell

The President prays for guidance



# *Inauguration*

The Address of Acceptance

The Inaugural Assembly







PRESIDENT FINGER

This year Millsaps College is under the guidance of a new president, Homer Ellis Finger, Jr. Mr. Finger was inaugurated in an impressive ceremony on October 30, 1952. He has entered his new task with enthusiasm, hard work, and great dreams for our college. He has already initiated many advances; because of his keen mind, Christian character, leadership ability, and concern for both the students and scholastic program, we feel confident that under his direction this advance will continue in the years ahead.

The **1953 Bobashela** staff is proud to dedicate this annual to President Finger, wishing him great success and looking forward to a "greater Millsaps College."

# ADMINIS



WILLIAM EMIL REICKEN  
Dean of Faculty  
Professor of Biology  
A.B., A.M., Ph.D., Indiana University

RAY S. MUSGRAVE  
Dean of Students  
Professor of Psychology  
A.B., Bethany College;  
A.M., Ohio Wesleyan University;  
Ph.D., Syracuse University



MARY B. STONE  
Dean of Women  
Associate Professor of English  
A.B., Randolph-Macon Woman's College;  
A.M., and Advanced Graduate Work,  
George Peabody College

# TRATION

PAUL D. HARDIN  
Registrar  
Associate Professor of English  
A.B., Millsaps College;  
A.M., Duke University;  
Graduate Work, University of Southern California



JAMES W. WOOD  
Business Manager  
B.S., Mississippi State College

## BOARD OF TRUSTEES

### Term Expires in 1953

W. E. Bufkin	John McEachin
R. L. Ezelle, LL.D., President	W. O. Tatum
Rev. B. M. Hunt, D.D.	Rev. L. P. Wasson, D.D.
Rev. V. R. Landrum	Rev. J. D. Wroten, D.D.

### Term Expires in 1956

Rev. W. J. Cunningham, D.D.	Rev. W. B. Selah, D.D.
John Egger	Rev. J. D. Slay
Rev. N. J. Golding, D. D., Secretary	F. B. Smith
A. L. Rogers	Virgil D. Youngblood
	A. B. Campbell, Treasurer



C. M. BARTLING



MAGNOLIA COULLET



ELIZABETH CRAIG

# The F A

C. M. BARTLING — Director of Physical Education and Coach; B.B.A., University of Mississippi . . .  
MAGNOLIA COULLET — Associate Professor of Latin; A.B., Millsaps College; A.M., University of Pennsylvania; Graduate Work, American Academy in Rome, University of Chicago; B.M., Belhaven College; Graduate Work in Voice, Bordeaux, France . . .

ELIZABETH CRAIG — Associate Professor of French; A.B., Barnard College, Columbia University; A.M., Columbia University; Diplome de la Sorbonne, Ecole de Preparation des Professeurs de Francais a l'Etranger, Faculty of Letters, University of Paris . . .  
FRANCES ELIZABETH DECELL — Director of Physical Education for Women; A.A., Whitworth College; A.B., Mill-

CHARLES BETTS GALLOWAY

EB C. GIRVIN





FRANCES ELIZABETH DECELL



NEAL BOND FLEMING

# C U L T Y

saps College; A.M., University of Alabama . . . NEAL BOND FLEMING — Professor of Philosophy; A.B., B.D., Emory University; S.T.M., Ph.D., Boston University . . . CHARLES BETTS GALLOWAY — Associate Professor of Physics; B.S., Millsaps College; A.M., and Advanced Graduate Work, Duke University . . . EB C. GIRVIN — Professor of Biology; A.B., A.M., Ph.D.,

The University of Texas . . . MARGUERITE WATKINS GOODMAN — Associate Professor of English; A.B., Agnes Scott College; A.M., Tulane University . . . LANCE GOSS — Assistant Professor of Speech; A.B., Millsaps College; A.M., Northwestern University . . . WILLIAM CHARLES GUEST — Assistant Professor of Biology; A.B., M.S., Emory University.

MARGUERITE WATKINS GOODMAN



LANCE GOSS



WILLIAM CHARLES GUEST

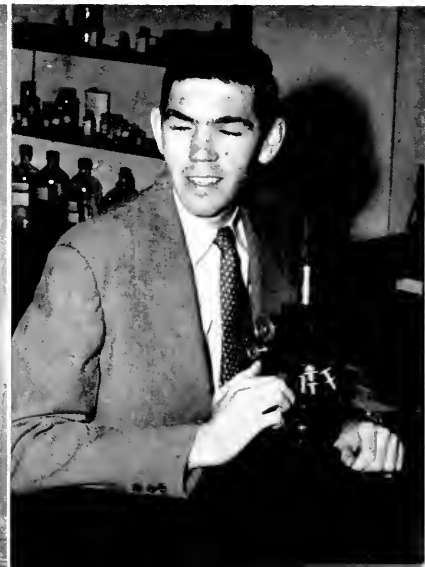

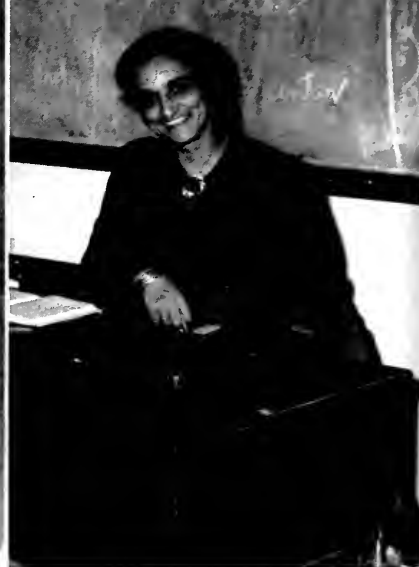

ROBERT RAYMOND HAYNES

NELLIE KHAYAT HEDERI



# The F A

ALFRED PORTER HAMILTON — Professor of Classical Languages and German; A.B., Birmingham-Southern College; A.M., Ph.D., University of Pennsylvania; Graduate Work, University of Leipzig . . . ROBERT RAYMOND HAYNES — Professor of Education; A.B., LL.D., University of Tennessee; Vice Consul of the United States in Scotland and England; A.M., and Advanced Graduate Work, George Peabody College . . . NELLIE KHAYAT HEDERI — Instructor of Spanish; B.A., Mississippi State College for Women; M.A., Tulane University . . . NANCY BROGAN HOLLOWAY — Instructor of Secretarial Studies; A.B., Mississippi State College for Women . . . FRANKLIN WARD JAMES — Associate Professor of Chemistry; B.S., Mississippi College; Ph.D., University of North Carolina.

ALFRED PORTER HAMILTON  
 NANCY BROGAN HOLLOWAY  
 FRANKLIN WARD JAMES

ALVIN JON KING  
JAMES J. LIVESAY  
ROSS HENDERSON MOORE

ALVIN JON KING — Director of Millsaps Singers; Oberlin Conservatory of Music; Northwestern School of Music; Christiansen Choral School; Private Study with W. S. B. Mathews, Fannie Zeisler, and Prower Symonds . . . JAMES J. LIVESAY — Director of Public Relations and Alumni Secretary; A.B., Millsaps College . . . RAYMOND LOYD McILVENNA — Professor of Political Science; A.B., Willamette University; A.M., Ph.D., Harvard University . . . GEORGE LAMAR MADDOX, JR. — Assistant Professor of Sociology; B.A., Millsaps College; S.T.B., M.A., Boston University . . . ROSS HENDERSON MOORE — Professor of History; B.S., M.S., Millsaps College; A.M., University of Chicago; Ph.D., Duke University.



# C U L T Y

RAYMOND LOYD McILVENNA

GEORGE LAMAR MADDOX, JR.





MILDRED LILLIAN MOREHEAD



JOSEPH BAILEY PRICE



RICHARD R. PRIDDY

# The F A

MILDRED LILLIAN MOREHEAD — Associate Professor of English; A.B., Mississippi State College for Women; A.M., Duke University . . . JOSEPH BAILEY PRICE — Professor of Chemistry; B.S., Millsaps College; M.S., University of Mississippi; Ph.D., Louisiana State University . . . RICHARD R. PRIDDY — Professor of Geology; B.S. in Ed., Ohio Northern University; A.M., Ph.D., Ohio State University . . . THOMAS

LEE REYNOLDS — Professor of Mathematics; B.S., Guilford College; A.M., Ph.D., University of North Carolina . . . ARNOLD A. RITCHIE — Assistant Professor of Mathematics; B.S., Northeastern State College of Oklahoma; M.S., Oklahoma A. and M. College; Advanced Graduate Work at Oklahoma A. and M. and the University of Tennessee.

EDWARD MARVIN STEEL, JR.

ELBERT STEPHEN WALLACE







THOMAS LEE REYNOLDS



ARNOLD A. RITCHIE



ALBERT GODFREY SANDERS

# C U L T Y

*Twenty-Five*

ALBERT GODFREY SANDERS — Professor of Romance Languages; A.B., Southwestern (Texas); A.B., Yale University; Rhodes Scholar, 1907-1910; A.B., A.M., University of Oxford . . . EDWARD MARVIN STEEL, JR. — Assistant Professor of History; A.B., Harvard College; A.M., University of North Carolina . . . ELBERT STEPHEN WALLACE — Professor of Economics; A.B., Birmingham-Southern College; A.M., Ph.D., Duke University . . . MILTON CHRISTIAN

WHITE — Professor of English; A.B., Birmingham-Southern College; A.M., Harvard University; Ph.D., University of Wisconsin . . . JAMES DAUSEY WROTEN, JR. — Professor of Religion; A.B., Millsaps College; B.D., Southern Methodist University; A.M., Ed. D., Columbia University . . . KARL WOLFE — Art; B.F.A., Chicago Art Institute, William M. R. French Fellowship; Study abroad for one year; Study and teaching Pennsylvania School of Art Summer School.

JAMES DAUSEY WROTEN, JR.

KARL WOLFE

MILTON CHRISTIAN WHITE





#### REGISTRARS STAFF

MRS. ANNE DE MOSS  
Assistant, Registrar's Office

MRS. JESSE P. JORDAN  
Secretary to the Dean

BEATRICE PAGE  
Assistant, Registrar's Office

CAROLYN BUFKIN  
Assistant to the Registrar

#### BUSINESS STAFF

MRS. FRANCIS W. SHELTON  
Bookkeeper

JEAN PATRICK  
Assistant, Business Office

MRS. DOROTHY B. NETTLES  
Cashier



#### LIBRARY STAFF

PROF. A. C. SANDERS  
Chairman, Library Committee

MADGE SPIVA  
Assistant Librarian

BETHANY C. SWEARINGEN  
Associate Librarian

# The SENIOR CLASS

**Bill Stewart**  
President  
**Nowell Estes**  
Vice-President  
**Annabelle Crisler**  
Secretary-Treasurer



# The Senior Class

FIRST ROW — JAMES E. ALLEN, Economics, KA, Jackson; ANN ANDERSON, English, Chi O, Jackson; MARY ANN BABINGTON, Piano, Phi Mu, Meadville; LYNN BACOT, History, Vikings, Holmesville; DAVID H. BALIUS, Music Education, PiKA, Biloxi; JIMMY BENSON, English, Meridian.

ROW TWO — ROBERT E. BLOUNT, Biology, KS, Ft. Sam Houston, Texas; MARCO ANTONIO BOLANOS, Chemistry, LXA, Guatemala City, Guatemala, Central America; BUDDY BOLTON, Psychology, Mobile, Alabama; CHARLES BOYLES, Philosophy, Jackson; JO ANN BRATTON, Sociology, KD, Greenville; VIRGINIA BREAZEALE, Sociology, Phi Mu, Doddsville.

THIRD ROW — CECILE BROWN, Education, Phi Mu, Jackson; DIANE LOUISE BROWN, Education, Chi O,

Greenville; JAMES DUDLEY BROWN, Psychology, Winona; LOUISE BURTON, Education, Phi Mu, Jackson; TAYLOR D. CAFFEY, Chemistry, KS, Duck Hill; GLENN CAIN, Political Science, KS, Durant.

FOURTH ROW — MARGUERITE CAIN, Sociology, Chi O, Jackson; MONA REE CANODE, Education, BSO, Rome; MILDRED M. CARPENTER, Sociology, Water Valley; VAN CAVETT, History, KS, Jackson; RODNEY CLEMENT, Biology, PiKA, Jackson; NEIL COVINGTON, Psychology, LXA, Brookhaven.

FIFTH ROW — JOHN CRABB, Economics, Earle, Arkansas; ANNABELLE CRISLER, Education, Phi Mu, Jackson; PAT CURTIS, Economics, Kosciusko; HUNTER B. DANIEL, Chemistry, Jackson; MARGUERITE DENNY, French, KD, Jackson; MARY ANN DERRICK, Education, Viking, Jackson.

First Family.



Goss turns on the charm.





Allen  
Blount  
Brown, C.  
Cain, M.  
Crabb

Anderson  
Bolanos  
Brown, D.  
Canode  
Crisler

Babington  
Bolton  
Brown, J. D.  
Carpenter  
Curtis

Bacot  
Boyles  
Burton  
Cavett  
Daniels

Balius  
Bratton  
Caffey  
Clement  
Denny

Benson  
Breazeale  
Cain, G.  
Covington  
Derrick

"Millsaps is a small liberal arts college."

# The Senior Class

FIRST ROW — KATIE JO EASLEY, Psychology, McComb; VIRGINIA EDGE, English, KD, Jackson; A. W. ELLIS, JR., Mathematics, New Augusta; JOHN NOWELL ESTES, Chemistry, KA, Grenada; NONA EWING, Music Education, Chi O, Tupelo; ALLIE MITCHELL FRAZIER, Philosophy, PiKA, Shaw.

SECOND ROW — BILL FUZAK, Economics, KA, Jackson; EWIN DILLENO GABY, JR., Physics, PiKA, Jackson; BETTY GIFFIN, English, BSO, Louisville; GLENNA GOODWIN, English, KD, Jackson; WILLIAM E. GOSS, JR., History, LXA, Brookhaven; JOHN E. GRIFFIN, Religion, KS, Montgomery, Alabama.

THIRD ROW — IMOGENE HARRELL, English, BSO, Silver City; BETTY ANN HARRIS, Sociology, KD, Jackson; DURWOOD L. HARRISON, JR., Chemistry, KS, Calhoun City; THOMAS HETRICK, Economics,

Norsemen, Jackson; BRYANT HORNE, Economics, KA, Jackson; NAN HOWELL, Education, KD, Jackson.

FOURTH ROW — JOANNE HUGGINS, Education, BSO, Waynesboro; BETSY HULEN, Economics, Chi O, Jackson; ROBERT HUNT, Sociology, Jackson; HARRY T. HUTCHINSON, Physics, KS, Vicksburg; BARKSDALE JOHNSTON, Education, Chi O, Jackson; LONNIE JOHNSTON, Sociology, Itta Bena.

FIFTH ROW — TOMMY JOLLY, Economics, KS, Monticello; A. RAYBURN JONES, Psychology, Barlow; DAN T. KEEL, JR., Chemistry, PiKA, Florence; VIRGINIA KELLY, Education, BSO, Jackson; JOY FAY KINNEBREW, Education, Jackson; JOSEPHINE LAMPTON, English, BSO, Tylertown.

"Paid your BOBASHELA fee, Babe?"



What's it say on that barrel?





Easley  
Fuzak  
Harrell  
Huggins  
Jolly

Edge  
Gaby  
Harris  
Hulen  
Jones

Ellis  
Giffin  
Harrison  
Hunt  
Keel

Estes  
Goodwin  
Hetrick  
Hutchinson  
Kelly

Ewing  
Coss  
Horne  
Johnston, B.  
Kinnebrew

Frazier  
Griffin  
Howell  
Johnston, L.  
Lampton

Millsaps College first opened its doors in the fall of 1892.



# The Senior Class

FIRST ROW — PAT LEEP, Sociology, Chi O, Jackson; ANNIE GREER LEONARD, Education, KD, Jackson; ELIZABETH LESTER, English, Chi O, Jackson; B. F. LEWIS, Religion, Norsemen, Jackson; T. W. LEWIS, Sociology, KS, Columbus; WILBUR LUKE, Geology, LXA, Jackson.

SECOND ROW — MARY ELIZABETH McDANIEL, Education, BSO, Flora; MARY LOU McGEE, Education, KD, Ackerman; MARY FRANCES McMURRY, Education, BSO, Jackson; GRETCHEN MARS, Biology, KD, Philadelphia; ADALEE MATHENY, Education, Vikings, Woodville; HENRY PIPES MILLS, JR., Physics, KA, Jackson.

THIRD ROW — MARTHA SUE MONTGOMERY, Biology, Vikings, Fort Walton, Florida; BILLY MOORE, Geology, KS, Indianola; JOHN W. MOORE, English,

PIKA, Hattiesburg; STEVEN L. MOORE, Chemistry, Brandon; COLA CATHERINE O'NEAL, Education, KD, Laurel; MARY ANN O'NEIL, Education, Vikings, Jackson.

FOURTH ROW — SHIRLEY PARKER, English, Vikings, Redwood; TULANE ELZY POSEY, JR., Political Science, KS, Tupelo; JESSE O. REED JR., Biology, Jackson; GEORGE REID, Economics, PIKA, Jackson; JULIUS T. REYNOLDS, JR., Political Science, Jackson; ROBERT L. RICHTER, Economics, KS, Greenwood.

FIFTH ROW — ANNE ROBERTS, Sociology, Vikings, Montgomery, Alabama; JOHN C. SANDEFUR, Chemistry, PIKA, Vicksburg; SARA JO SELBY, Education, BSO, Charleston; THOMAS H. SIMMONS, Biology, PIKA, Meridian; Rachel Simpson, Education, Chi O, Yazoo City; BETTY SMALL, History, KD, Jackson.

Much milder.



Floored by the Kappa Alphas.







Leep  
McDaniels  
Montgomery  
Parker  
Roberts

Leonard  
McGee  
Moore, B.  
Posey  
Sandefur

Lester  
McMurry  
Moore, J.  
Reed  
Selby

Lewis, B.  
Mars  
Moore, S.  
Reid  
Simmons

Lewis, T.  
Matheny  
O'Neal  
Reynolds  
Simpson

Luke  
Mills  
O'Neil  
Richter  
Small

Millsaps College was named for Major R. W. Millsaps

# The Senior Class

FIRST ROW — WILLIAM E. SMALLWOOD, Sociology, PiKA, Tylertown; CLAUDE SMITH, Economics, PiKA, Jackson; EARL H. SMITH, Physics, Jackson; V. K. SMITH, JR., Political Science, PiKA, Jackson; WILLIAM L. STEWART, Psychology, KS, Gulfport; CHARLES R. SOMMERS, Geology, LXA, Jackson.

SECOND ROW — CATHERINE SWAYZE, Education, Chi O, Jackson; VICTORIA TAYLOR, Biology, Vikings, Noxapater; DREW TOWNES, Chemistry, KA, Grenada; MARIE TURNAGE, Education, BSO, Grenada; LARRY WALLACE, Sociology, KS, Hollandale; KEARNEY R. WALTERS, Voice, Jackson.

THIRD ROW — SARA JANE WASSON, Chemistry, BSO, West Point; JOHNNIE WEBB, Education, Phi Mu, Jackson; EMILIA WEBER, Sociology, Vikings, Jackson; PEYTON WEEMS, Mathematics, KS, Lake; MARTIN FRANCIS WHITE, Sociology, Woodville, WILLIAM WHITMORE, Economics, Jackson.

FOURTH ROW — BURWELL WILLIAMS, Religion, Hickory; KATHLEEN BOLEWARE WINDHAM, Education, Jackson; HILLMAN WOLFE, English, Jackson; MRS. JIMMIE H. WOLFE, Religion, Jackson; JOSEPH E. YOUNG, Sociology, Corinth.

Dividing the profits.



No sprinkling for this lad.



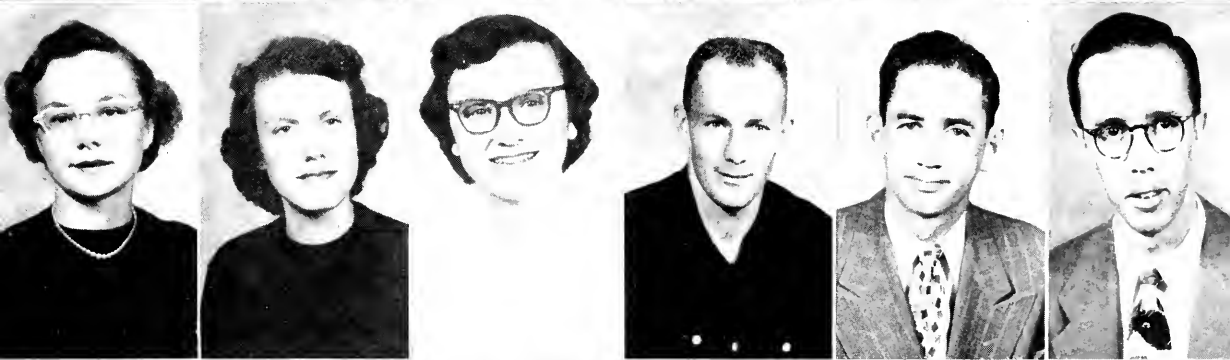

Smallwood  
Swayze  
Wasson

Smith, C.  
Taylor  
Webb

Smith, E.  
Townes  
Weber

Smith, K.  
Turnage  
Weems

Sommers  
Wallace  
White

Stewart  
Walters  
Whitmore

Williams

Windham

Wolfe, H.

Wolfe, J.

Young

H. E. Finger, Jr. is the sixth president of Millsaps College.

# SENIORS *not pictured*

ROSEMARY K. ANDERSON - - - - Jackson  
Vikings

DORIS BARNETT - - - - Hermanville  
BSO

JAMES BARRY BRINDLEY - - Fort Hood, Texas  
LXA

ROBERT BURST - - - - Jackson  
KS

MARY LOUISE CAMPBELL - - - - Greenwood  
Vikings

EVA FRANCES COOK - - - - Natchez

KAROLYN DOGGETT - - - - Kossuth  
Chi O

PAUL E. EDWARDS - - - - Ludlow  
KS

WINNIE NELL FOSTER - - - - Maben

CHRIS GRILLIS - - - - Jackson

JERRY GULLEDGE - - - - Crystal Springs  
KS

LYNN REID HAMILTON - Fayetteville, Tennessee  
KA

JAMES HARDIN - - - - Jackson  
PiKA

CLARENCE CHARLES KOSKIE - - - - Jackson

CHARLES LE SIEUR - - - - Jackson

DAVID McFARLAND - - - - Jackson

GEORGE PIRIE - - - - Salisbury  
LXA

JOE SCHMITT - - - - Jackson

CHARLES W. SCOTT - - - - Jackson  
PiKA

OLIVER SCOTT - - - - Florence

GARY ARNOLD SNEED - - - - Osyka  
KA

GENE SPARKS - - - - Hillsboro

IRBY TURNER, JR. - - - - Belzoni  
KA

MARILYN VIOLETTE - - - - Jackson  
ADPi

JOHN EDMUND WALLACE - - - - Sanford

MARY NELL WILLIAMS - - - - Jackson  
KD

JOHN CECIL WILLIAMSON - - - - Greenwood

EUGENE J. YELVERTON - - - - Jackson  
KS

# The UNDERCLASSMEN

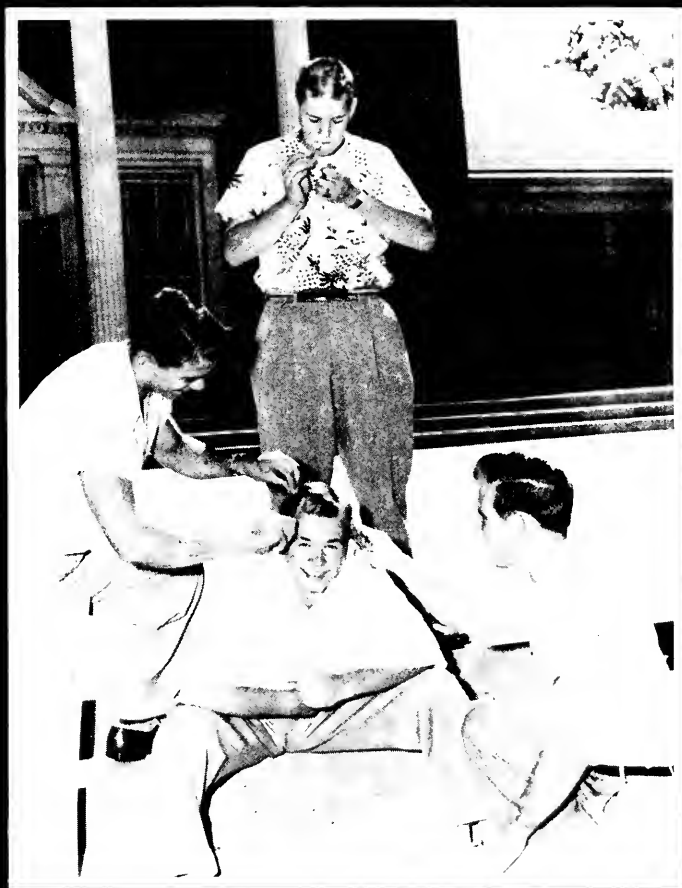

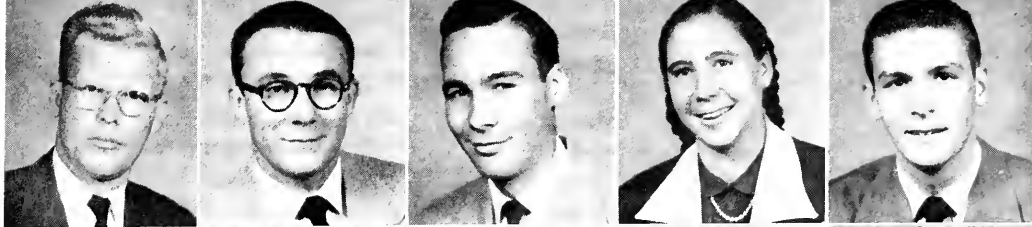

Adams  
Sophomore  
Alexander  
Junior  
Allen  
Junior  
Allen, Fay  
Freshman  
Allen, Pat  
Freshman

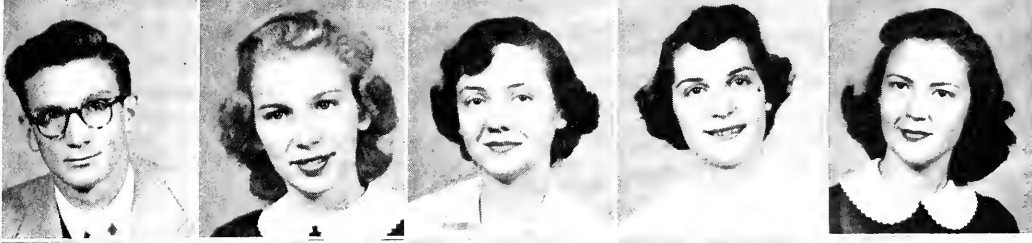

Anders  
Junior  
Anderson  
Freshman  
Anderson, Shirley  
Freshman  
Athas  
Junior  
Aust  
Junior



Awad  
Freshman  
Babbit  
Sophomore  
Bailey  
Freshman  
Baldwin  
Sophomore  
Ballard  
Freshman

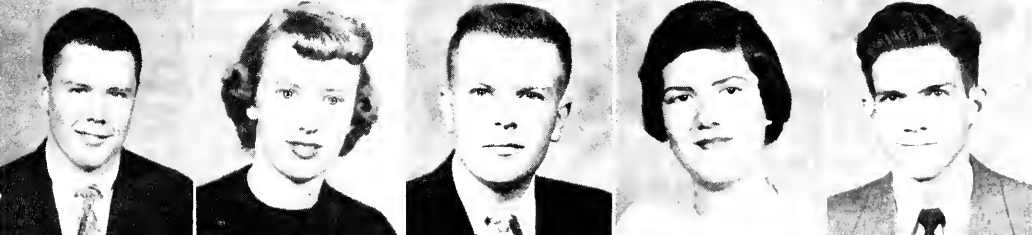

Bardin  
Freshman  
Barfield  
Freshman  
Barfield, Henry  
Freshman  
Boria  
Junior  
Barksdale  
Sophomore



Bell, D.  
Freshman  
Bennett  
Freshman  
Birchum  
Junior  
Bishop  
Freshman  
Black, Charlotte  
Freshman

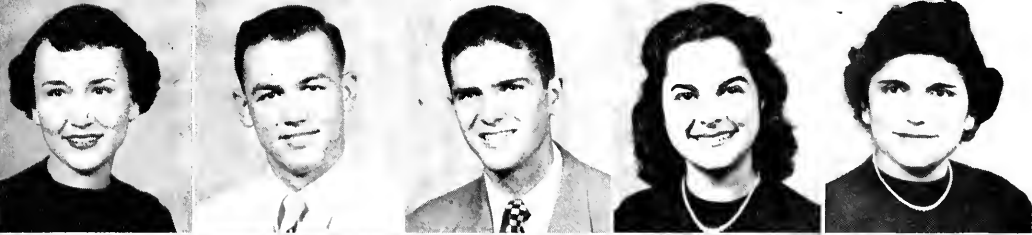

Black, Clarice  
Sophomore  
Blackwood  
Junior  
Blumer  
Sophomore  
Boackle  
Freshman  
Boackle, Lois Ann  
Junior



Boone  
Freshman  
Booth  
Junior  
Boswell  
Freshman  
Bowers  
Sophomore  
Boxwell  
Freshman



# The Underclassmen

## FIRST ROW

JAMES LELAND ADAMS - - - - Fannin, Miss.  
Sophomore

ROBERT D. ALEXANDER - - - Pontotoc, Miss  
Junior

CHARLES W. ALLEN - - - - - Itta Bena  
Junior—PiKa

MYRNA FAYE ALLEN - - - - - Vancleave  
Freshman

PATRICK G. ALLEN - - - - - Jackson  
Freshman—KS

## SECOND ROW

DAN RANEY ANDERS - - - - - Jackson  
Junior—KS

ANN LOUISE ANDERSON - - - - Jackson  
Freshman—ChiO

SHIRLEY JEAN ANDERSON - - - - Greenwood  
Freshman

ASPASIA ATHAS - - - - - Greenwood  
Junior

JULIS EVELYN AUST - - - - - Clarksdale  
Junior—ChiO

## THIRD ROW

JOHN MICHAEL AWAD - - - - - Jackson  
Freshman

ADELAIDE DUNBAR BABBITT - - - - Natchez  
Sophomore—Phi Mu

SAMUEL C. BAILEY - - - - - Meridian  
Freshman

JAMES PATRICK BALDWIN - - - - Laurel  
Sophomore

BARBARA JEAN BALLARD - - - - Tchula  
Freshman—BSO

## FOURTH ROW

RAY KEITH BARDIN - - - - - Jackson  
Freshman

ELIZABETH ANN BARFIELD - - - - Jackson  
Freshman—Phi Mu

HENRY V. BARFIELD - - - - - Jackson  
Freshman—KS

CAROLYN L. BARIA - - - - - Gulfport  
Junior—Vikings

RICHARD F. BARKSDALE - - - - Madison  
Sophomore

## FIFTH ROW

DON K. BELL - - - - - Jackson  
Freshman

MARTHA WORTH BENNETT - - - - Jackson  
Freshman—ChiO

JACK R. BIRCHUM - - - - - Norman, Okla.  
Junior—PhiDTheta

SHIRLEY M. BISHOP - - - - - Jackson  
Freshman—BSO

CHARLOTTE ANN BLACK - - - - - Jackson  
Freshman—ChiO

## SIXTH ROW

CLARICE BLACK - - - - - Drew  
Sophomore—Phi Mu

WALLACE P. BLACKWOOD - - - - Belzoni  
Sophomore—KS

FRED E. BLUMER - - - - - Philadelphia  
Sophomore—KA

CARREME H. BOACKLE - - - - Bessemer, Ala.  
Freshman—BSO

LOIS ANN BOACKLE - - - - - Crystal Springs  
Junior—BSO

## SEVENTH ROW

THOMAS H. BOONE - - - - - Memphis, Tenn.  
Freshman—KS

JO WARD BOOTH - - - - - Drew  
Junior—KD

PATRICA ANN BOSWELL - - - - Greenville  
Freshman—ChiO

NATHAN CONERLY BOWERS - - - - Jackson  
Sophomore

BEVERLY BOXWELL - - - - - Amarillo, Tex.  
Freshman—ChiO

Do you have briar patch legs?





Brantley Junior  
 Brenter Junior  
 Broadwater Sophomore  
 Brown Freshman  
 Bunger Freshman

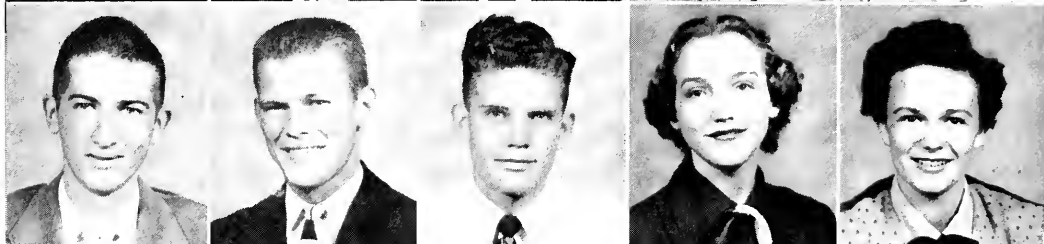

Burch Freshman  
 Burnett Sophomore  
 Buskirk Sophomore  
 Busse Junior  
 Butler Freshman



Butler, Beverly Sophomore  
 Butts Sophomore  
 Buzzard Sophomore  
 Caldwell Junior  
 Campbell Junior



Campbell, Frances Freshman  
 Campbell, Sue Freshman  
 Carnes Sophomore  
 Carpenter Freshman  
 Carter, Ann Sophomore

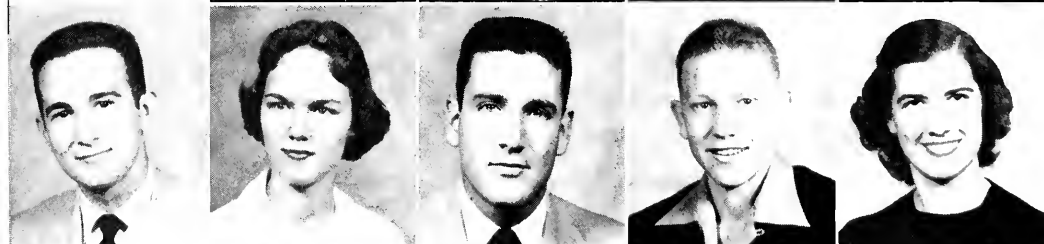

Carter, Harry Sophomore  
 Cates Freshman  
 Catledge Freshman  
 Chance Freshman  
 Chatham Sophomore



Cheek Sophomore  
 Clark Junior  
 Clark, Valda Junior  
 Clayton Sophomore  
 Clement, Clem Freshman



Clement, Ethel Freshman  
 Collette Freshman  
 Collins Freshman  
 Conner Freshman  
 Cooper Junior  
 Forty

# The Underclassmen

## FIRST ROW

MARLENE BRANTLEY - - - - - Jackson  
Junior—Phi Mu

HOWARD J. BRENTNER - - - - - Trebloc  
Junior

JOHN RALPH BROADWATER - - - Crystal Springs  
Sophomore—KS

BILLY BROWN - - - - - Jackson  
Freshman—KS

CAROL ELAINE BUNGER - - - - - Jackson  
Freshman

## SECOND ROW

WILLIAM E. BURCH - - - - - Jackson  
Freshman

JAMES P. BURNETT - - - - - Raleigh  
Sophomore

JAMES B. BUSKIRK - - - - - Derma  
Sophomore

NORMA J. BUSSE - - - - - Canton  
Junior—BSO

ANN BUTLER - - - - - Jackson  
Freshman

## THIRD ROW

BEVERLY G. BUTLER - - - - - Jackson  
Sophomore

ROBERT YATES BUTTS - - - - - Winona  
Sophomore

LAVERNE E. BUZZARDE - - - - - Greenwood  
Sophomore—KS

LUCRETIA T. CALDWELL - - - - - Philipp  
Junior—Vikings

CHARLES W. CAMPBELL - - - - - West  
Junior—KS

## FOURTH ROW

FRANCES CAMPBELL - - - - - Greenwood  
Freshman—KD

HALLE SUE CAMPBELL - - - - - Hernando  
Freshman—Phi Mi

TOMMYE CARNES - - - - - Shelby  
Freshman—ChiO

ALMA HYDE CARPENTER - - - - - Water Valley  
Freshman—Phi Mu

ANN CARTER - - - - - Jackson  
Sophomore—ChiO

## FIFTH ROW

HARRY W. CARTER - - - - - Jackson  
Sophomore—KA

SARA JANE CATES - - - - - Tupelo  
Freshman—KD

CHARLES N. CATLEDGE - - - - - Tutwiler  
Freshman—PiKA

JACK CHANCE - - - - - Jackson  
Freshman

ANNE H. CHATHAM - - - - - Hernando  
Sophomore—Phi Mu

## SIXTH ROW

HOWARD CHEEK - - - - - Grenada  
Sophomore—KA

ROBERT N. CLARK - - - - - Jackson  
Junior

VALDA CLARK - - - - - Jackson  
Junior

JOANNA CLAYTON - - - - - Meridian  
Sophomore

CLEM CLEMENTS - - - - - Crystal Springs  
Freshman

## SEVENTH ROW

ETHEL CLEMENT - - - - - Jackson  
Freshman—ChiO

FRANK COLLETTE - - - - - Jackson  
Freshman—KS

STEPHEN COLLINS - - - - - Itta Bena  
Freshman—PiKA

JACK M. CONNER - - - - - Jackson  
Freshman—LXA

JACK COOPER - - - - - Starkville  
Junior—KA

Why did you have to get two busses?





Cooper Junior  
Corban Junior  
Costigan Junior  
Crawford Freshman  
Cumberland Junior



Cunningham, E. Freshman  
Cunningham Junior  
Davis, Alteen Freshman  
Davis, Helen Sophomore  
Delong Junior



Dennis Junior  
Dixon Freshman  
Duckworth Freshman  
Dunbar Sophomore  
Dunn Freshman



Durham Freshman  
Durrett Junior  
Edmondson Junior  
Edwards Sophomore  
Eiland Freshman

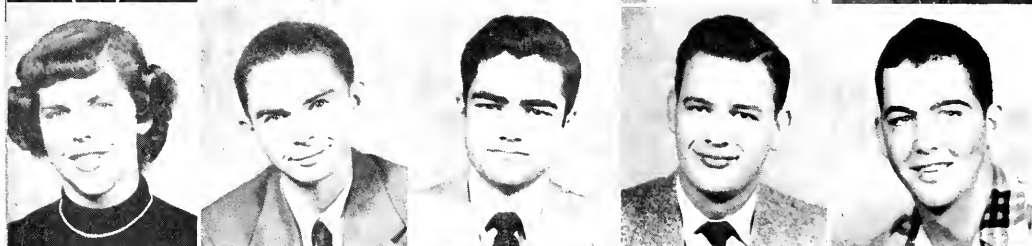

Elliott Freshman  
Ely Freshman  
Epperson Junior  
Eppnette Sophomore  
Ervin Freshman



Eubanks Sophomore  
Farlow Junior  
Faulkner Sophomore  
Fenton Sophomore  
Ferriss Junior



Flowers Freshman  
Ford Sophomore  
Foy Junior  
Fritz Freshman  
Gaddy Freshman

# The Underclassmen

## FIRST ROW

JO ANN COOPER - - - - - Greenwood  
Junior—KD

MAGRUDER CORBAN - - - - - Ocean Springs  
Junior—PiKA

EMILY COSTIGAN - - - - - Greenwood  
Junior—KD

JO ANNE CRAWFORD - - - - - Rolling Fork  
Freshman

LONNIE A. CUMBERLAND - - - - - Sharon  
Junior

## SECOND ROW

MAGDALENE CUNNINGHAM - - - - - Jackson  
Junior

ELIZABETH CUNNINGHAM - - - - - Jackson  
Freshman

ALLEEN DAVIS - - - - - Jackson  
Freshman—ChiO

HELEN E. DAVIS - - - - - Utica  
Sophomore

FRED DELONG - - - - - Tutwiler  
Junior—PiKA

## THIRD ROW

SARAH DENNIS - - - - - Morton  
Sophomore

DeWITT A. DIXON - - - - - Vaughan  
Freshman

FRANCES DUCKWORTH - - - - - Brownsville, Tenn.  
Freshman—Phi Mu

JACK DUNBAR - - - - - Sumner  
Sophomore—PiKA

MARY ETHEL DUNN - - - - - Holcomb  
Freshman

## FOURTH ROW

CARLEEN DURHAM - - - - - Collins  
Freshman—Phi Mu

LEROY DURRETT - - - - - Jackson  
Junior

JANIS EDMONSON - - - - - Jackson  
Junior—KD

SHIRLEY ANN EDWARDS - - - - - Jackson  
Sophomore

BARBARA JO EILAND - - - - - Jackson  
Freshman

## FIFTH ROW

CHARLOTTE ELLIOTT - - - - - Greenwood  
Freshman—BSO

WALTER ELY - - - - - Greenville  
Freshman—PiKA

EDWARD R. EPPERSON - - - - - Caledonia  
Junior—Norseman

VERNON EPPINETTE - - - - - Natchez  
Sophomore—LXA

RAIFORD H. ERVIN - - - - - Crystal Springs  
Freshman—KS

## SIXTH ROW

ALFRED T. EUBANKS - - - - - Crystal Springs  
Sophomore—KS

MINNIE L. FARLOW - - - - - Jackson  
Junior—ChiO

PEGGYE FALKNER - - - - - Germania  
Sophomore—Phi Mu

JOHN FENTON - - - - - Rolling Fork  
Sophomore—KS

ALFRED W. FERRISS - - - - - Jackson  
Sophomore—KA

## SEVENTH ROW

MARY LOU FLOWERS - - - - - Greenwood  
Freshman—KD

DEE FORD - - - - - Magnolia  
Sophomore—KD

SYBIL FOY - - - - - Jackson  
Junior—BSO

SHIRLEY FRITZ - - - - - Jackson  
Freshman—BSO

FAYE GADDY - - - - - Crystal Springs  
Freshman

Mammy!





Galloway  
Freshman  
Garrett  
Freshman  
Gibson  
Freshman  
Gilfoy  
Freshman  
Glorioso  
Junior



Gossard  
Junior  
Grantham  
Junior  
Groves, Mory L.  
Freshman  
Graves, Riley  
Sophomore  
Greener  
Freshman

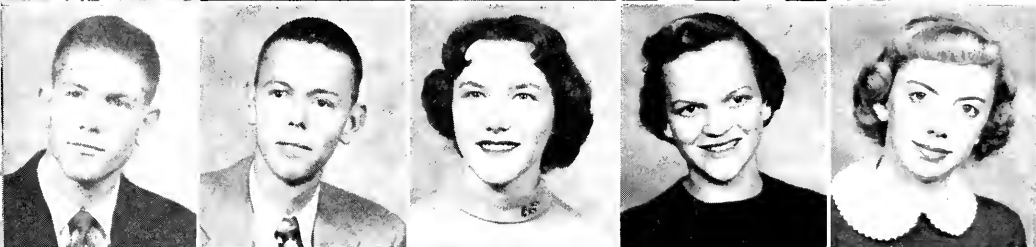

Greenlee  
Freshman  
Grenough  
Freshman  
Grisham  
Freshman  
Haining  
Sophomore  
Hand  
Sophomore



Haney  
Sophomore  
Hardwick  
Sophomore  
Hardy  
Sophomore  
Harris  
Sophomore  
Hartness  
Sophomore



Hawkins  
Sophomore  
Hayward  
Freshman  
Head, Helen  
Freshman  
Head Sid  
Junior  
Hewitt  
Sophomore

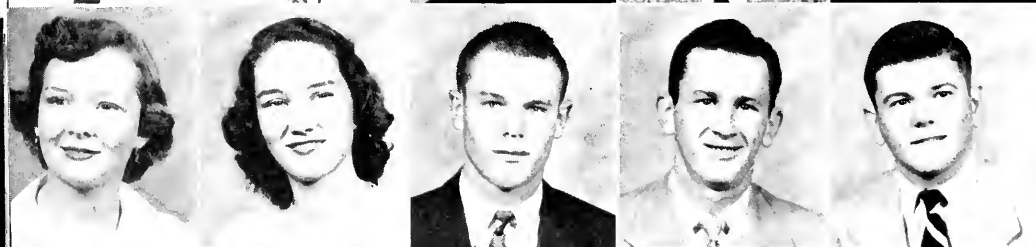

Hicks  
Sophomore  
Hight  
Junior  
Hillman  
Freshman  
Hilton  
Sophomore  
Hobbs  
Junior



Hodges  
Junior  
Hollowell  
Freshman  
Holmes  
Sophomore  
Hontzas  
Freshman  
Hood  
Junior



# The Underclassmen

## FIRST ROW

ANNA GALLOWAY - - - - Balboa, Canal Zone  
Freshman—Phi Mu

ALTON POWELL GARRETT - - Crystal Springs  
Freshman—KS

SHIRLEY FAYE GIBSON - - - - Canton  
Freshman

KAREN GILFOY - - - - Jackson  
Freshman—ChiO

SAMMIE JOE GLORIOSO - - - - Itta Bena  
Junior—KS

## SECOND ROW

EDGAR A. GOSSARD - - - - Meridian  
Junior

MARY GRANTHAM - - - - Jackson  
Junior—BSO

MARY LYNN GRAVES - - - - Jackson  
Freshman—ChiO

RILEY GRAVES - - - - Corinth  
Sophomore—ChiO

EMILY ANN GREENER - - - - Jackson  
Freshman—KD

## THIRD ROW

BILLY GREENLEE - - - - Jackson  
Freshman—KS

ROBERT E. GRENOUGH - - - - Escatawpa  
Freshman

JOAN GRISHAM - - - - New Albany  
Freshman

JANIE HAINING - - - - Yazoo City  
Sophomore—Phi Mu

CAROLYN ANNE HAND - - - - Jackson  
Sophomore—ChiO

## FOURTH ROW

BESSIE MAE HANEY - - - - Jackson  
Sophomore

BETTYE HARDWICK - - - - Greenwood  
Sophomore—KD

JOEL LEE HARDY - - - - Buckatunna  
Sophomore

GEORGE EDWARD HARRIS - - - - Flora  
Sophomore

GLORIA YVONNE HARTNESS - - - - Kosciusko  
Sophomore—KD

## FIFTH ROW

PRENTISS HARRY HAWKINS - - - - Canton  
Sophomore

TERRY HAYWARD - - - - Jackson  
Freshman—KA

HELEN FAYE HEAD - - - - Jackson  
Freshman—Phi Mu

SID HEAD - - - - Columbia  
Junior—PiKA

VIRGINIA HEWITT - - - - Jackson  
Sophomore—ChiO

## SIXTH ROW

FRANCES HICKS - - - - Benton  
Sophomore—KD

LOUISE HIGHT - - - - Pine Bluff, Ark.  
Junior

BYRD HILLMAN - - - - Union  
Freshman

JERRY MARTIN HILTON - - - - Florence  
Freshman

JOE HOBBS - - - - Jackson  
Junior—Pika

## SEVENTH ROW

LOUIS HODGES - - - - Eupora  
Junior

CHARLES EDGAR HOLLOWELL - - - - Canton  
Freshman—KA

EUGENE HOLMES - - - - Kosciusko  
Sophomore

GUS PETE HONTZAS - - - - Jackson  
Freshman

JOHN ALLEN HOOD - - - - Gloster  
Freshman

And only 3500 pages for an "A".



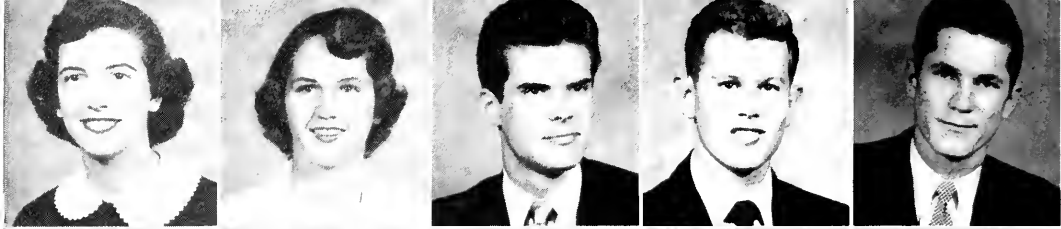

Hook  
Freshman  
Howell  
Freshman  
Howell, John M.  
Junior  
Howell, Johnny  
Sophomore  
Hubbard  
Freshman

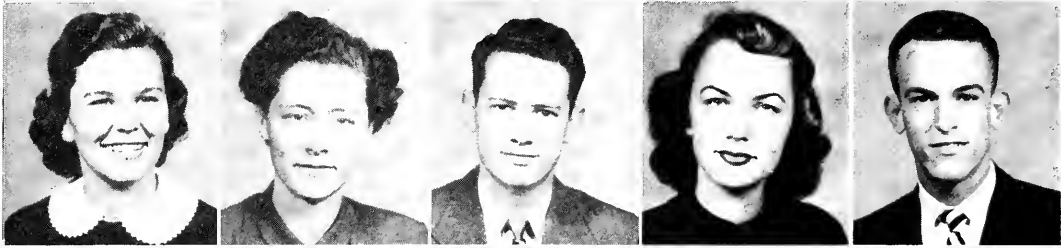

Hudspeth  
Freshman  
Hudson, Ruth  
Junior  
Hudson, Yeager  
Junior  
Hughes  
Sophomore  
Hunt  
Sophomore

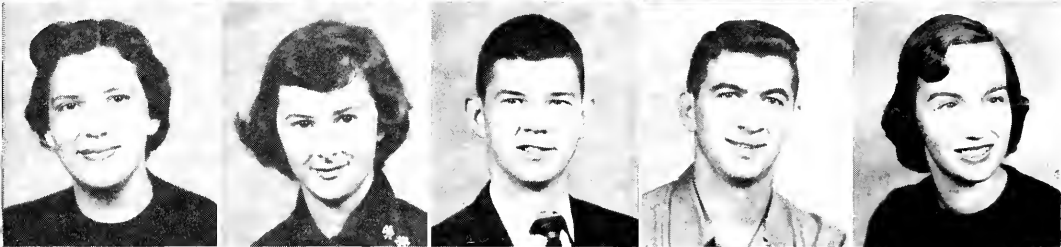

Hunter  
Freshman  
Isbell  
Freshman  
Jackson  
Freshman  
James  
Freshman  
Jennings  
Junior



Johnson, Dick  
Freshman  
Johnson, Sara  
Freshman  
Johnson, Steele  
Sophomore  
Johnston  
Freshman  
Jones, Barbara  
Freshman



Jones, Cecil  
Freshman  
Jones, Edwin  
Junior  
Jones, George  
Junior  
Jones, Jimmy  
Freshman  
Jones, Lowell  
Freshman



Jones, Lucy Lee  
Freshman  
Jones, Reaf  
Freshman  
Keeton  
Freshman  
Kelly  
Junior  
Kent  
Freshman



Keys  
Freshman  
Khayat  
Junior  
Kinchloe  
Freshman  
King, Joyce  
Sophomore  
King, Katherine  
Sophomore

# The Underclassmen

## FIRST ROW

KATHERYN ANN HOOK - - - - Jackson  
Freshman—ChiO

JEANELLE HOWELL - - - - Jackson  
Freshman—KD

JOHN MICHAEL HOWELL - - - - Forest  
Junior—PiKA

JOHN RUSHING HOWELL - - - - Durant  
Sophomore—KA

JOHN R. HUBBARD - - - - Jackson  
Freshman—PiKA

## SECOND ROW

RUTH HUDSON - - - - Florence  
Junior

YEAGER HUDSON - - - - Meridian  
Junior—Norsemen

MARY CAROLYN HEDSPETH - - - - Jackson  
Freshman—ChiO

JO GLYN HUGHES - - - - Jackson  
Sophomore—Phi Mu

GEORGE HUNT - - - - Vicksburg  
Sophomore—PiKA

## THIRD ROW

SARA HUNTER - - - - Brownsville, Tenn.  
Freshman—Phi Mu

DOROTHY L. ISBELL - - - - Shannon  
Freshman

BURTON JACKSON - - - - Jackson  
Freshman—KA

WILLIAM JOSEPH JAMES - - - - Jackson  
Freshman

AUDREY M. JENNINGS - - - - Chicago, Ill.  
Junior—Phi Mu

## FOURTH ROW

SARA FRANCES JOHNSON - - - - Cruger  
Freshman—BSO

RICHARD F. JOHNSON - - - - Jackson  
Freshman—KS

STEELE JOHNSON - - - - Jackson  
Sophomore—PiKA

RUTHEL ANNETTE JOHNSTON - - - - Tupelo  
Freshman

BARBARA MAE JONES - - - - Jackson  
Freshman—ChiO

## FIFTH ROW

CECIL B. JONES - - - - Vicksburg  
Freshman

DANIEL LOWELL JONES - - - - Jackson  
Freshman

EDWIN HOUSTON JONES - - - - Jackson  
Junior—PiKA

GEORGE K. JONES - - - - Nashville, Tenn.  
Junior—KS

JAMES LOCKE JONES - - - - Kosciusko  
Freshman

## SIXTH ROW

LUCY LEE JONES - - - - Litchfield, Ill.  
Freshman—ChiO

READ JONES - - - - Saltillo  
Freshman—PiKA

GLADYS KEETON - - - - Jackson  
Freshman—KD

ROBERT CHARLES KELLEY - - - - Jackson  
Junior—PiKA

ANNE KENT - - - - Grenada  
Freshman

## SEVENTH ROW

BOBBY KEYS - - - - Collins  
Freshman—LXA

EDNA KHAYAT - - - - Moss Point  
Junior—KD

NONA KINCHLOE - - - - Winona  
Freshman—Phi Mu

KATHERINE KING - - - - Gulfport  
Sophomore

JOYCE KING - - - - Onward  
Sophomore—BSO

Tennis? anyone?





Kux Junior  
Lamon Freshman  
Lansing Junior  
Lauchly Freshman  
Lawson Freshman



Lee, Albert Sophomore  
Lee, Joan Freshman  
Lester Freshman  
Lewis Freshman  
Little Junior



Loflin Freshman  
Long, James Sophomore  
Long, Jerry Freshman  
Lott, John Sophomore  
Lott, Sue Sophomore

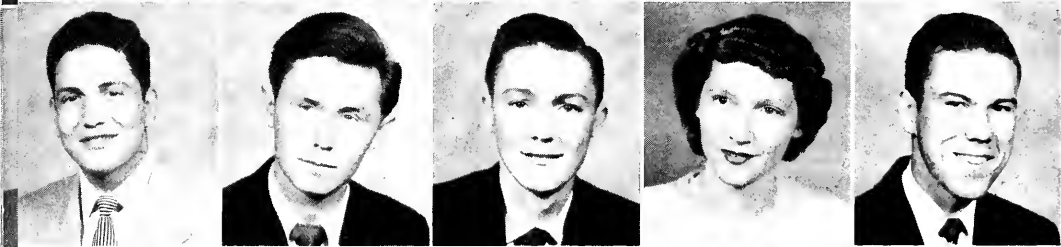

Louis Junior  
Loper Junior  
Love Sophomore  
Lovett Freshman  
Lowe Freshman

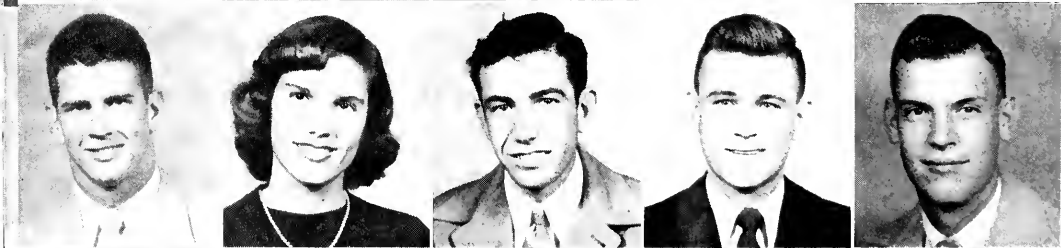

Lowery Freshman  
Lucas Junior  
Lytle Freshman  
McCart Junior  
McCarty, Ren Sophomore



McCarty, Scott Freshman  
McCaskoll Sophomore  
McCormack Freshman  
McCullar Junior  
McElroy Sophomore



McGrath Junior  
McGuire Freshman  
McInvale Sophomore  
McKee Sophomore  
McKinley Junior

# The Underclassmen

## FIRST ROW

JO ANN KUX - - - - - Jackson  
Junior—BSO

CAROLYN LAMON - - - - - Memphis, Tenn.  
Freshman

JANELLA LANSING - - - - - McComb  
Junior—KD

EUGENIA LAUCHLEY - - - - - Jackson  
Freshman—ChiO

MOLLIE LAWSON - - - - - Jackson  
Freshman—KD

## SECOND ROW

ALBERT B. LEE - - - - - Greenwood  
Sophomore—PiKA

MARGARET JOAN LEE - - - - - Greenwood  
Freshman—ChiO

VINCEN EUGENE LESTER - - - - - Batesville  
Freshman—LXA

HENRY EZELLE LEWIS - - - - - Jackson  
Freshman—KA

JOHN B. LITTLE - - - - - Jackson  
Junior—KA

## THIRD ROW

JACK MILTON LOFLIN - - - - - Star  
Freshman

JAMES ENOCHS LONG - - - - - Hazlehurst  
Sophomore—KA

JERRY J. LONG - - - - - Hazlehurst  
Freshman

JOHN BERTRAND LOTT - - - - - Columbus  
Sophomore—PiKA

DOROTHY SUE LOTT - - - - - Belzoni  
Sophomore—ChiO

## FOURTH ROW

TOM LOUIS - - - - - Vicksburg  
Junior—PiKA

EUGENE LOPER - - - - - Jackson  
Junior—LXA

THOMAS C. LOVE - - - - - Coffeeville  
Sophomore

LAURA REBECCA LOVETT - - - - - Morton  
Freshman

REGINALD SHAW LOWE - - - - - Winona  
Freshman—KS

## FIFTH ROW

JOHN LOWERY - - - - - McComb  
Freshman—KS

MOLLY LUCAS - - - - - Jackson  
Freshman—BSO

DAVID L. LYTLE - - - - - Houston, Tex.  
Freshman—LXA

REMUS LAYRELLE McCARTER - - - - Eupora  
Sophomore

BEN McCARTY - - - - - Jackson  
Sophomore—KA

## SIXTH ROW

LUTHER SCOTT McCARTY - - - - - Jackson  
Freshman—KA

JOE BARRY McCASKILL - - - - - McComb  
Sophomore

MARIANNE McCORMACK - - - - - Corinth  
Freshman—BSO

LINDA LOU McCULLAR - - - - - Durant  
Junior—ChiO

ANN McELROY - - - - - Lauderdale  
Sophomore—BSO

## SEVENTH ROW

LYNN McGRATH - - - - - Canton  
Junior—KD

PATRICIA ANN McGUIRE - - - - - Baldwin  
Freshman—ChiO

DOROTHY ANNE McINVALE - - - - - Laurel  
Sophomore—KD

ALICE McKEE - - - - - Jackson  
Sophomore—ChiO

WILLIAM EDWARD McKINLEY - - - - Jackson  
Junior—KS

Short of cash, McKinley?





McLellan  
Junior  
McNatt  
Junior  
McShane  
Freshman  
Malvany  
Junior  
Mangum  
Junior

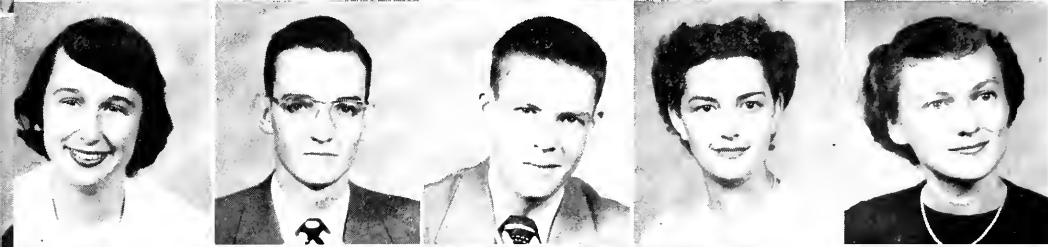

Martin  
Freshman  
Mathis  
Junior  
Mobley  
Freshman  
Monroe  
Freshman  
Moore, Elncr  
Junior



Moore, Frances  
Freshman  
Moore, Powers  
Freshman  
Morse  
Freshman  
Murphy  
Freshman  
Myers Barbara  
Junior



Myers, Robert  
Junior  
Nabor,  
Sophomore  
Nall  
Sophomore  
Nash  
Junior  
Neely  
Freshman



Neill  
Sophomore  
Newell  
Sophomore  
Noble  
Freshman  
Norton  
Junior  
O'Neil  
Junior

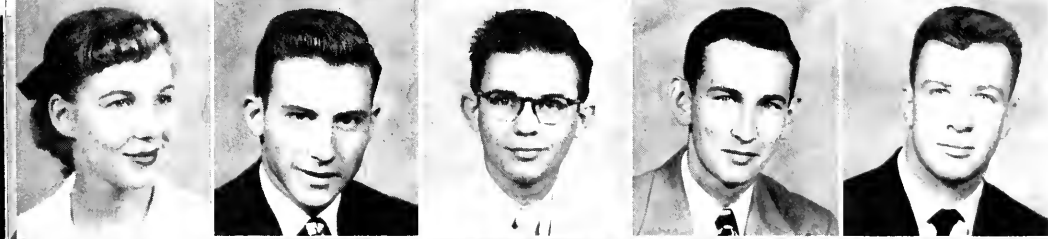

Oshorn  
Sophomore  
Overton  
Sophomore  
Page  
Junior  
Parker, Ray  
Junior  
Parker, Tommy



Patrick  
Sophomore  
Pearson  
Freshman  
Peevy  
Junior  
Pickering  
Freshman  
Pierce  
Freshman



# The Underclassmen

## FIRST ROW

HUGH CARL McLELLAN - - - - - Durant  
Junior—LXA

GEORGE PATRICK McNATT - - - - - Florence  
Junior

ANN McSHANE - - - - - Greenwood  
Freshman—BSO

ERROL DELMAN MALVANEY - - - - - Columbia  
Junior—KA

FRANK MANGUM - - - - - Philadelphia  
Junior—KA

## SECOND ROW

JANE ANN MARTIN - - - - - Gulfport  
Freshman—KD

DOUGLAS MATHIS - - - - - Crystal Springs  
Junior—LXA

FLOYD MOBLEY - - - - - Jackson  
Freshman

JOYCE RHEA MONROE - - - - - Wheatley, Arkansas  
Freshman

MARY ELINOR MOORE - - - - - Morton  
Junior—Phi Mu

## THIRD ROW

TOMYE FRANCES MOORE - - - - - New Albany  
Freshman

WESLEY POWERS MOORE - - - - - Jackson  
Freshman—KS

CYNTHIA MORSE - - - - - Jackson  
Freshman—Chi O

EMMA NELL MURPHY - - - - - Carthage  
Freshman

BARBARA MYERS - - - - - Greenwood  
Junior—KD

## FOURTH ROW

ROBERT SHELTON MYERS - - - - - Jackson  
Junior—PiKA

LESLIE NABORS - - - - - Tutwiler  
Sophomore

MARTHA JO NALL - - - - - Jackson  
Sophomore—KD

FRANK NASH - - - - - Greenville  
Junior—LXA

MORRIS GLENDALE NEELY - - - - - Jackson  
Freshman

## FIFTH ROW

NORMA JEAN NEILL - - - - - Gulfport  
Sophomore—KD

NORMA NEWELL - - - - - Jackson  
Sophomore—Phi Mu

NANCY NOBLE - - - - - Jackson  
Freshman—Phi Mu

NORMA NORTON - - - - - Lorman  
Junior

ARTHUR O'NEIL - - - - - Jackson  
Sophomore—KS

## SIXTH ROW

MARJORIE ANN ORSBORN - - - - - Greenwood  
Sophomore—KD

CLAYTON JUSTUS OVERTON - - - - - Jackson  
Junior—KA

LESLIE PAGE - - - - - Grenada  
Junior—PiKA

ROY ACTON PARKER - - - - - Jackson  
Sophomore

THOMAS E. PARKER - - - - - McComb  
Junior—KA

## SEVENTH ROW

JEANNE PATRICK - - - - - Jackson  
Sophomore

RUTH ANN PEARSON - - - - - Glen Allen  
Freshman

PEGGY PEEVEY - - - - - Richton  
Junior—Phi Mu

SAMMIE DEAN PICKERING - - - - - Belzoni  
Freshman—Chi O

JACQUELINE ADAIR PIERCE - - - - - Jackson  
Freshman—Chi O

"And wait'll you see how it comes out!"





Pigott, Charles  
Junior  
Pigott, W. D.  
Junior  
Phillips  
Sophomore  
Planch  
Freshman  
Polk  
Sophomore

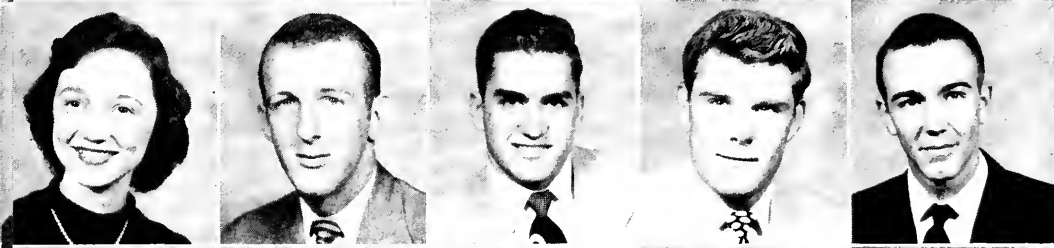

Poole  
Freshman  
Porter  
Freshman  
Powell, David  
Junior  
Powell, William  
Freshman  
Price, Roy  
Junior



Price, T. D.  
Sophomore  
Price, Tommie  
Freshman  
Puckett  
Junior  
Punshon  
Junior  
Ragan  
Freshman



Reese  
Freshman  
Renegar  
Sophomore  
Ridgeway  
Sophomore  
Riecken  
Freshman  
Robbins  
Freshman

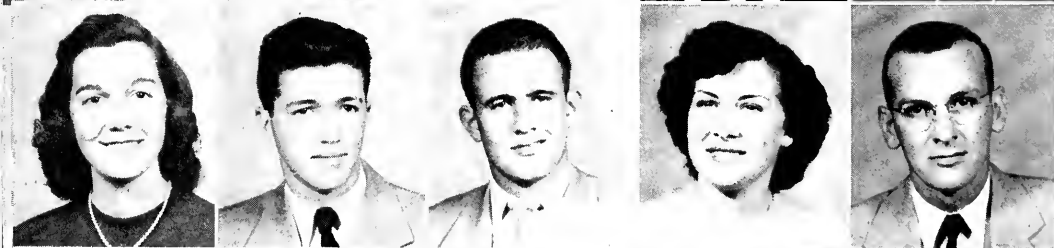

Robinson, Lucy  
Sophomore  
Robinson, M.  
Sophomore  
Roby  
Freshman  
Ross  
Freshman  
Rushing  
Freshman



Russell  
Junior  
Rutledge  
Sophomore  
Ryan  
Junior  
Sally  
Junior  
Sanchez  
Freshman



Sanders, Det  
Freshman  
Sanders, Jeanette  
Junior  
Sanders, Virginia  
Freshman  
Santord  
Sophomore  
Schmpf  
Sophomore  
Fifty-Two

# The Underclassmen

## FIRST ROW

CHARLES HAYMES PIGOTT - - - - Meridian  
Junior

WILTON DUPREE PIGOTT - - - - Tylertown  
Junior

MARY HELEN PHILLIPS - - - - Flora  
Sophomore—BSO

CHARLES ALLEN PLANCH - - - - Jackson  
Freshman

HOWELL DOUGLAS POLK - - - - Corinth  
Sophomore—KS

## SECOND ROW

CAROL POOLE - - - - Jackson  
Freshman—BSO

ERNEST RAY PORTER - - - - Rose Hill  
Freshman

DAVID D. POWELL - - - - Gulfport  
Junior—KS

WILLIAM FRANK POWELL - - - Memphis, Tenn.  
Freshman—KS

ROY BYRD PRICE - - - - Madison  
Junior—KS

## THIRD ROW

THOMAS DOUGLAS PRICE - - - - Meridian  
Sophomore

TOMMIE EUGENE PRICE - - - - Prentiss  
Freshman

ODEAN PUCKETT - - - - Jackson  
Junior—PiKA

MYRENE PUNSHON - - - - Orlando, Fla.  
Junior—BSO

ANN MARIE RAGAN - - - - Edwards  
Freshman—Chi O

## FOURTH ROW

TERRY DALTON REES - - - - Newton  
Freshman—KS

DOROTHY LEE RENEGAR - - - - Jackson  
Sophomore

CECILIA RIDGWAY - - - - Gulfport  
Sophomore—KD

ELLNORA RIECKEN - - - - Jackson  
Freshman—BSO

IRENE ELIZABETH ROBBINS - - - - Kosciusko  
Freshman—BSO

## FIFTH ROW

LUCY ROBINSON - - - - New Albany  
Sophomore

McWILLIE M. ROBINSON - - - - Jackson  
Sophomore—KA

MILTON L. ROBY - - - - Durant  
Freshman—KS

MAE FRANCES ROSS - - - - Olive Branch  
Freshman

LESLIE WAYNE RUSHING - - - - McComb  
Freshman

## SIXTH ROW

BETTYE RUSSELL - - - - Monticello  
Junior

ANNE RUTLEDGE - - - - State College  
Sophomore—Chi O

WILMA RYAN - - - - Bentonia  
Junior

DENNIS E. SALLEY - - - - Eupoth  
Junior

EMILY SANCHEZ - - - - Rio Grand City, Tex.  
Freshman

## SEVENTH ROW

DOROTHY A. SANDERS - - - - Gulfport  
Freshman

JEANETTE SANDERS - - - - Hickory Flat  
Junior—KD

VIRGINIA SANDERS - - - - Vicksburg  
Freshman—Phi Mu

SYLVIA SANDFORD - - - - Philadelphia  
Sophomore—KD

JAMES WALTER SCHIMPF - - - - Jackson  
Sophomore—PiKA

You doll.



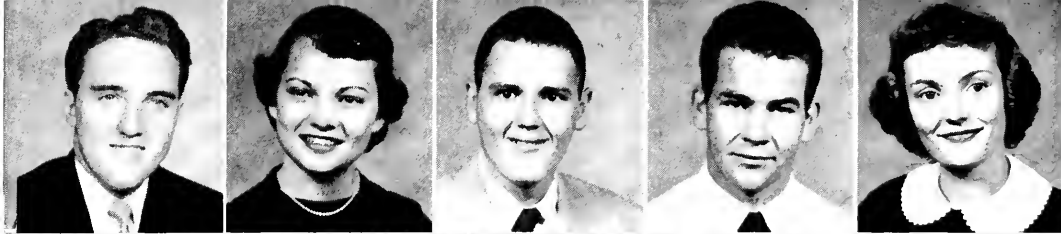

Schmitt Senior  
 Selby Sophomore  
 Shormon Freshman  
 Sharp, Edward L. Freshman  
 Sharp, Sue Freshman



Shorpe, Joneonne Sophomore  
 Shaw Freshman  
 Shields Sophomore  
 Sills Freshman  
 Simons Sophomore

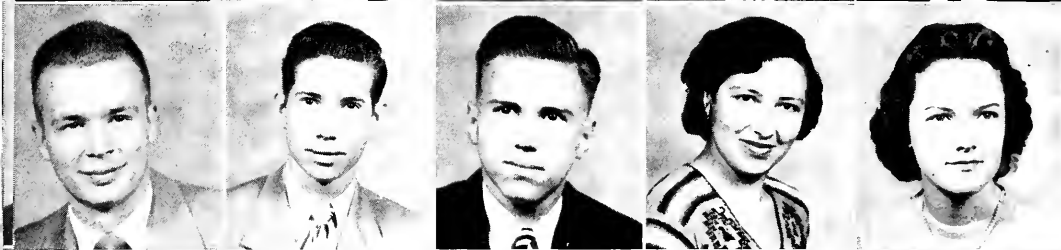

Simmons, J. T. Freshman  
 Simmons, Walter Sophomore  
 Sistrunk Sophomore  
 Slee Sophomore  
 Sm. th., Betty Junior

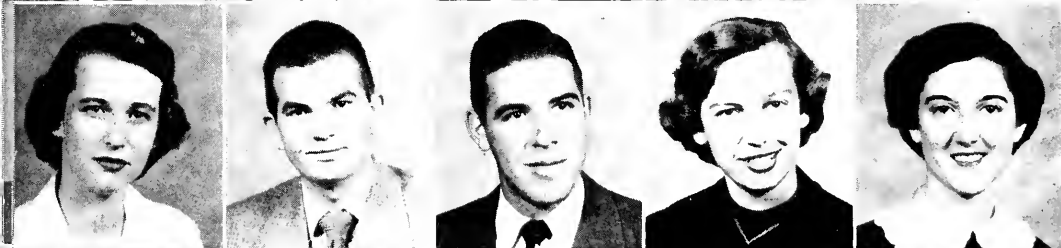

Sm th., Betty Jo Sophomore  
 Smith, Bobby Jean Freshman  
 Smith, Bobby Jo Freshman  
 Smith, Sara Jo Freshman  
 Spear Sophomore



Spell Freshman  
 Spence Freshman  
 Stallings Freshman  
 Stanton Sophomore  
 Stennis Sophomore



Stephenson Junior  
 Streetman Junior  
 Strong Freshman  
 Sturdvant, Ed Sophomore  
 Sturdvant, Wayne Junior

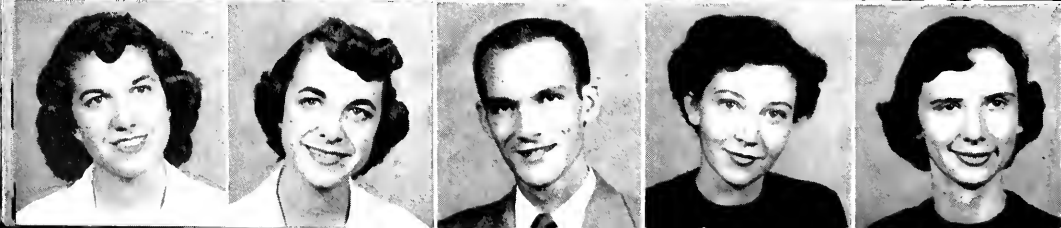

Suthoff, Barbara Freshman  
 Suthoff, Peggy Junior  
 Sykes Junior  
 Terry Freshman  
 Thompson Freshman

# The Underclassmen

## FIRST ROW

JOE SCHMITT - - - - - Jackson  
Senior

MARTHA ANN SELBY - - - - - Charleston  
Sophomore—BSO

JOHN W. SHARMAN - - - - - Meridian  
Freshman

EDWARD LAMAR SHARP - - - - - Foxworth  
Freshman

SUE SHARP - - - - - Amarillo, Texas  
Freshman—Chi O

## SECOND ROW

JANEANNE SHARPE - - - - - Indianola  
Sophomore—BSO

ANNIE ERNESTINE SHAW - - - - - New Orleans  
Freshman

MARY ALICE SHIELDS - - - - - Tchula  
Sophomore—BSO

CHARLES GLENN SILLS - - - - - Jackson  
Freshman

KENNETH WESTCOTT SIMONS - - - - - Detroit, Mich.  
Sophomore—LXA

## THIRD ROW

JULIUS T. SIMMONS - - - - - Jackson  
Freshman

WALTER SIMMONS - - - - - Jackson  
Sophomore

WILLIAM FRANK SISTRUNK - - - - - Jackson  
Junior—KA

CLARA SLEE - - - - - Morococha Yauli, Peru  
Sophomore

BETTYE FIELD SMITH - - - - - Jackson  
Junior—BSO

## FOURTH ROW

BETTY JO SMITH - - - - - Kosciusko  
Sophomore—KD

BOBBY JEAN SMITH - - - - - Greenville  
Freshman

BOBBY JOE SMITH - - - - - Liberty  
Freshman

SARA JO SMITH - - - - - Tupelo  
Freshman

MILDRED SPEAR - - - - - Corinth  
Sophomore

## FIFTH ROW

THOMAS RANSOM SPELL - - - - - Jackson  
Freshman—KA

DOLORES ANN SPENCE - - - - - Jackson  
Freshman

JANE STALINGS - - - - - Tupelo  
Freshman

BARBARA STANTON - - - - - Natchez  
Sophomore

BETTY GENE STENNIS - - - - - Macon  
Sophomore

## SIXTH ROW

WILBURN M. STEPHENSON - - - - - Jackson  
Junior

ROBERT FRANCIS STREETMAN - - - - - Durant  
Junior—LXA

CHARLES STRONG - - - - - Jackson  
Freshman

EDWIN STURDIVANT - - - - - Jackson  
Sophomore—LXA

WAYNE STURDIVANT - - - - - Columbia  
Junior—KA

## SEVENTH ROW

BARBARA SUTHOFF - - - - - Moss Point  
Freshman—KD

PEGGY SUTHOFF - - - - - Moss Point  
Junior—KD

GRANVILLE SYKES - - - - - Jackson  
Junior—PiKA

THERESA TERRY - - - - - Columbia  
Freshman—Phi Mu

FRANCES THOMPSON - - - - - Jackson  
Freshman—Phi Mu

The KD's duz everything!



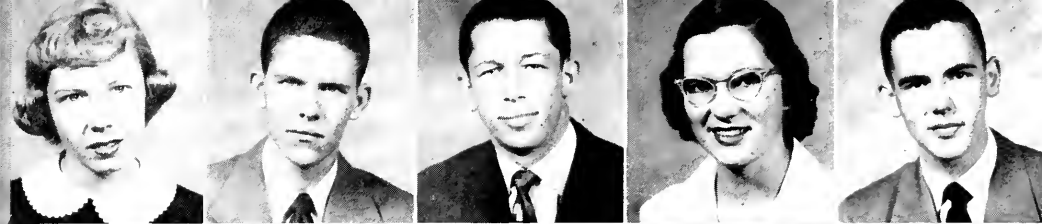

Tomlinson  
Freshman  
Tampin  
Freshman  
Trigg  
Freshman  
Turner, Ann  
Junior  
Turner, Johnny  
Freshman



Vaughn, Mary  
Freshman  
Vaughn, Nell M.  
Sophomore  
Waddell  
Freshman  
Wadlington  
Sophomore  
Waldrop, Roger  
Junior



Waldrop, Walter  
Sophomore  
Walker  
Junior  
Wallace  
Sophomore  
Walley, N. R.  
Freshman  
Walley, Oscar  
Junior



Walters  
Sophomore  
Wasson, Jean  
Sophomore  
Wosson, Lynda  
Junior  
Wasson, Warren  
Sophomore  
Way  
Freshman



Weathersby  
Freshman  
Weaver  
Junior  
Webb  
Freshman  
Welch  
Freshman  
Wells, Lamar  
Sophomore



Wells, Lonetta  
Junior  
Westbrook  
Sophomore  
Westerfield  
Freshman  
Weston  
Freshman  
Whitom  
Sophomore

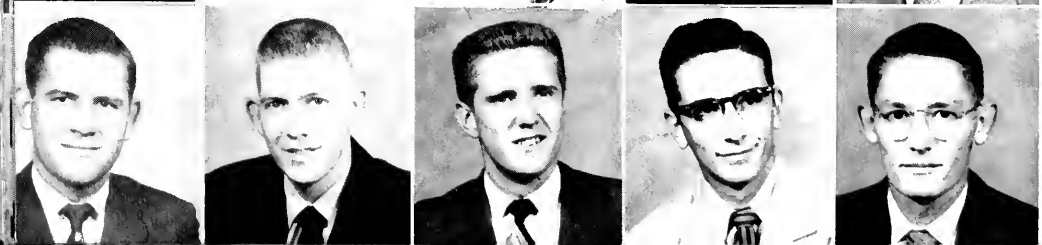

White, Morris  
Junior  
White, Shelley  
Sophomore  
Whitehouse  
Sophomore  
Whitehurst  
Junior  
Wiggins  
Junior



# The Underclassmen

## FIRST ROW

ELEANOR CHARLES TOMLINSON - - Clarksdale  
Freshman—Chi O

JAMES ULLMAN TAMPLIN - - Lakeshore  
Freshman

JERRY TRIGG - - Quitman  
Freshman

ELIZABETH ANNE TURNER - - Greenwood  
Junior—KD

JOHN EVERETTE TURNER - - Kosciusko  
Freshman—PiKA

## SECOND ROW

MARY VAUGHAN - - Jackson  
Junior—KD

NELL MARIE VAUGHAN - - Carthage  
Freshman

WANDA WADDELL - - Jackson  
Freshman—Phi Mu

MILLY WADLINGTON - - Jackson  
Sophomore—KD

ROGER WALDROP - - Jackson  
Junior—LXA

## THIRD ROW

WALTER ERVIN WALDROP - - Florence  
Sophomore—Pi KA

BARBARA WALKER - - Jackson  
Junior—BSO

IVEY HURD WALLACE - - Jackson  
Sophomore—KD

NATHAN RILEY WALLEY - - Richton  
Freshman—KS

OSCAR N. WALLEY - - Richton  
Junior—KS

## FOURTH ROW

RICHARD PAUL WALTERS - - Greenville  
Sophomore—KA

LYNDA WASSON - - Kosciusko  
Junior—KD

SARA IMOGENE WASSON - - Ethel  
Sophomore—KD

WARREN WASSON - - Fulton  
Sophomore

JOSEPH CLARK WAY - - Georgetown  
Freshman

## FIFTH ROW

WILLIAM THOMAS WEATHERSBY - - Jackson  
Freshman

NANETTE WEAVER - - Ackerman  
Junior—KD

BOBBY WEBB - - Vicksburg  
Freshman

ANNA RUTH WELCH - - Raymond  
Freshman

LAMAR MILFORD WELLS - - Jackson  
Sophomore

## SIXTH ROW

LONETTA WELLS - - Jackson  
Junior—Phi Mu

BETTY JEAN WESTBROOK - - Summit  
Sophomore

CLAUDETTE WESTERFIELD - - Mendenhall  
Freshman

JEANET WESTON - - Jackson  
Freshman—Phi Mu

FRED WHITAM - - Natchez  
Sophomore

## SEVENTH ROW

MORRIS WHITE - - Greenwood  
Sophomore

SHELLY WHITE - - Jackson  
Sophomore—PiKA

FRED WHITEHOUSE - - Columbia  
Sophomore—PiKA

BERRY WHITEHURST - - Coldwater  
Junior

PAUL WIGGINS - - Parchman  
Junior—PiKA

"Me act? you fool you!"





Wilkerson  
Freshman  
Wilkinson, Cornelia  
Freshman  
Wilkinson, Gene  
Junior

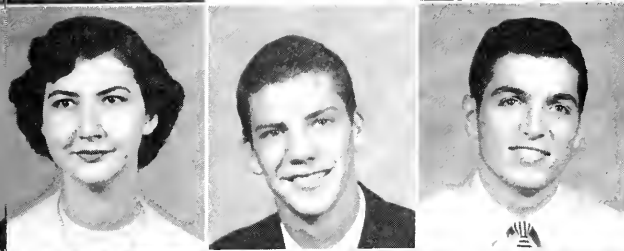

Williams, Billie  
Freshman  
Williams, Charles  
Freshman  
Williams, Fred  
Junior



Williams, James  
Sophomore  
Williams, Rosemary  
Freshman  
Williamson, Albert  
Freshman



Williamson, Jerry  
Junior  
Wilson, Elizabeth  
Junior  
Wilson, Joan  
Junior



Wilson, Tommy  
Junior  
Winborn  
Freshman  
Wiseman  
Sophomore

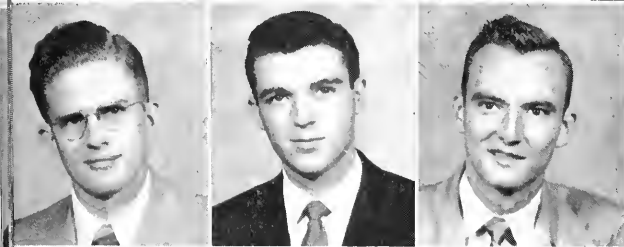

Wofford  
Sophomore  
Woodard  
Junior  
Woods  
Junior

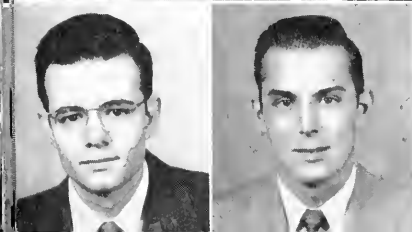

Wright  
Junior  
Youngs  
Freshman

# The Underclassmen

## FIRST ROW

DORIS WILKERSON - - - - - Jackson  
Freshman

CORNELIA WILKINSON - - - - - Gloster  
Freshman

GENE WILKINSON - - - - - Jackson  
Junior—LXA

## SECOND ROW

BILLIE JEAN WILLIAMS - - - New Orleans, La.  
Sophomore

CHARLES HENRY WILLIAMS - - - - - Jackson  
Freshman—KA

FRED WILLIAMS - - - - - Vicksburg  
Junior—PiKA

## THIRD ROW

JAMES L. WILLIAMS - - - - - McComb  
Sophomore—KA

ROSEMARY WILLIAMS - - - - - Belzoni  
Freshman

ALBERT WILLIAMSON - - - - - Greenwood  
Freshman—PiKA

## FOURTH ROW

JERRY WILLIAMSON - - - - - Philadelphia  
Junior

ELIZABETH WILSON - - - - - Cleveland  
Junior—Chi O

JOAN WILSON - - - - - Richton  
Junior—Vikings

## FIFTH ROW

THOMAS E. WILSON - - - - - Jackson  
Junior—KA

DIXIE WINBORN - - - - - Durant  
Freshman—Chi O

DOROTHY WISEMAN - - - - - Greenville  
Sophomore—Phi Mu

## SIXTH ROW

JESS WOFFORD - - - - - Perkinston  
Freshman

TOMMY WOODARD - - - - - Greenville  
Junior—PiKA

TOMMY WOODS - - - - - Greenwood  
Junior—KS

## SEVENTH ROW:

WILLIAM EUGENE WRIGHT - - - - - Tunica  
Junior

DONALD RICHARD YOUNGS - - - Deposit, N. Y.  
Freshman—LXA

“Now lets pull down the pillars.”



# UNDERCLASSMEN *not pictured*

MILTON GEORGE ACKER - - - - Jackson Freshman	HENRY CLEMENT - - - - - Jackson Sophomore
MARY ANN ALDRIDGE - - - - Jackson Freshman	DAVID COLBERT - - - - - Columbia Junior—SX
JULIA MAE ALLEN - - - - Quitman Sophomore	JOHN M. COMBS - - - - - Jackson Sophomore
KATHERINE ANN ALVIS - - - - Jackson Freshman	JOSEPH CONTI - - - - - Jackson Sophomore
JAMES EDWIN ARBOGAST - - - Pearl City Freshman	LESTER STANLEY COOK - - - Natchez Sophomore—KA
ROY TURNER ARNOLD - - - - Jackson Junior	JOHN COPELAND - - - - - Terry Freshman
SALLY LOU ATTWOOD - - - - Jackson SP. St.—Delta Gamma	NANCY CORLEY - - - - - Jackson Freshman
GARY JEROME BALIUS - - - - Biloxi Freshman	CHARLES P. CORTWRIGHT - - - Jackson Freshman
J. NOEL BALL - - - - - McComb Freshman	CHARLES E. CRAPPS - - - - Ludlow Junior
BENJAMIN F. BANAHAN - - - - Flora Sophomore—KS	LADY CAROLYN CUNNINGHAM - - - Jackson Freshman
HAROLD R. BANCROFT - - - - Meridian Junior	LOUIS DEMOS - - - - - Jackson Junior—LXA
DOROTHY J. BARNES - - - - Jackson Sp. St.	VICTOR DICKERSON - - - - Mendenhall Freshman
RAMON VINCENT BELART - - - - Jackson Junior	EDWARD K. DIX - - - - - Spokane, Wash. Junior—KS
WILEY K. BELL - - - - - Jackson Sophomore	WALTER H. DORR - - - - - Meridian Junior
ORA MAE BENNET - - - - - Jackson Sp. St.	BERNICE EDGAR - - - - - Vaughan Sophomore
LESTER L. BENSON - - - - - Jackson Junior	ESTHER L. ELIAS - - - - - Jackson Sp. St.
SARAH GRAY BERNHARDT - - - Greenwood Sophomore—KD	GEORGE W. ELLIOT - - - - - Jackson Sophomore—KA
EARNA LARRY BOYD - - - - - McComb Freshman—KA	SARAH ELSON - - - - - Jackson Sp. St.
MARGARET P. BROWN - - - - Jackson Sp. St.—BSO	JAMES ESKRIDGE - - - - - Holly Springs Junior—LXA
MARY LOU BUFFINGTON - - - Vicksburg Freshman—Phi Mu	JEREMY J. ESKRIDGE - - - - Holly Springs Sophomore—LXA
HUGH BUFORD - - - - - Jackson Junior	ROBERT E. FERRELL - - - - Jackson Freshman
MARTHA E. BUSBY - - - - - Batesville Freshman	CARLENE ANN FREILER - - - - Hazlehurst Junior—ChiO
JOSEPH RUSSELL BUSH - - - - Yazoo City Sophomore	BARBARA ANN FRENCH - - - - Jackson Sp. St.
SARAH ANN CALHOUN - - - - Jackson Freshman	DONALD GADDIS - - - - - Jackson Freshman
ROBERT A. CALLAWAY - - - - Jackson Sophomore	MARY GENE GAINY - - - - - Jackson Sophomore—ChiO
INEZ CARADINE - - - - - Jackson Freshman	GEORGIA GARRISON - - - - New Orleans, La. Junior
FRANCES CATCHINGS - - - - Woodville Sophomore—KD	DONALD O. GATES - - - - - Puckett Freshman
EVA J. CHAMBERS - - - - - Jackson Freshman	ROBERT M. GIBSON - - - - - Guntown Junior—LXA
CLIFFORD CHILDRESS - - - - Jackson Freshman—LXA	NORMA FAYE GOFF - - - - - Pascagoula Freshman
SIDNEY CLEMENT - - - - - Pontotoc Junior—KS	

# UNDERCLASSMEN *not pictured*

GEORGE W. GRANTHAM - - - - Terry Freshman	GEORGE THOMAS LAND - - - New Orleans, La. Freshman
HARDY W. GRAVES - - - - Alexandria, Va. Freshman	CHARLES LASETER - - - - Morton Junior
BETTY JOAN GRAY - - - - Jackson Junior	RODNEY LITTLE - - - - Jackson Sophomore—PiKA
BOBBY GRIFFITH - - - - Jackson Freshman	LEWIS ERWIN LUKE - - - - Jackson Freshman—LXA
LESTER GRIFFITH - - - - Jackson Freshman	WILLIAM F. LYNCH - - - - Jackson Freshman—KA
SUE DUNNING GUERNSEY - - - - Jackson Sophomore—KD	BILLY McCLEAVE - - - - Jackson Freshman
HARRY ERWIN GULLEDGE - - - - Jackson Sophomore—PiKA	J. V. McCRORY - - - - Canton Sophomore
DOROTHY BRITTON HALL - - - - Jackson Sp. St.	CHARLES T. McCURDY - - - - Jackson Freshman
VIOLA SLY HALL - - - - Jackson Sp. St.	DON RALPH McPHERSON - - - Greenwood Sophomore
JAMES D. HARPER - - - - Jackson Freshman	WELTON DEVON MADDEN - - - - Carthage Junior
ROBERT L. HARPER - - - - Jackson Sophomore	ROBERT E. MARTIN - - - - Jackson Junior
DAVID A. HARRIS - - - - Jackson Sophomore	RACHEL MILLER - - - - Jackson Sp. St.
WILLIAM EUGENE HARRISON - - - - Corinth Sophomore	JAMES ERNEST MINCY - - - - Jackson Junior—KA
EDWARD THOMAS HASSELLE - - - - Meridian Junior	DORIS ARNELL MINIARD - - - - Beaumont Sp. St.
LAURA ANNE HONEYCUTT - - - - Grenada Freshman—PhiMu	JAMES S. MINNIS - - - - Jackson Sp. St.
JEANNETTE HOVIOUS - - - - Jackson Freshman	DORIS L. MOORE - - - - Jackson Sp. St.—DZ
JOHN HOWARD - - - - Brandon Sophomore—PiKA	WILLIAM M. MOORE - - - - Jackson Junior—KA
CHARLES D. HUDSPETH - - - - Jackson Sophomore—KA	JOHN WILLIAM MORRIS - - - - Vicksburg Freshman—PiKA
BILLY IRBY - - - - Jackson Sophomore	SAM MORSE - - - - Jackson Freshman
JAMES W. IRBY - - - - Jackson Sophomore—KS	WALTER CARL MOSES - - - - Greenwood Freshman
CHARLES EDMONSON JONES - - - - Jackson Sophomore—KA	BAKER GERALD NAGLE - - - - Jackson Junior—BThetaPi
JAMES EDWARD JONES - - - - Jackson Sp. St.	JOHN WEEMS NEWMAN - - - - Jackson Junior
ESTHER P. KELLY - - - - Fort Wayne, Ala. Sp. St.	BRUCE LAVANNE NICHOLAS - - - - New Albany Sp. St.
ELIZABETH ANN KENMAR - - - - Jackson Freshman	JAMES ALBERT NICHOLLS - - - - Vicksburg Freshman
NEWTON SCOTT KIMBALL - - - - Crystal Springs Sophomore—KS	ANTIGONE PΑPATHANASSIOU - - - - Jackson Sp. St.
BENNIE KIRKLAND - - - - Jackson Freshman—KS	WILLIAM SCOTT PARKS - - - - Greenwood Sophomore—KA
BASIL KLEUDIZ - - - - Jackson Sp. St.	FRANCES PEACOCK - - - - Kosciusko Sophomore—KD
FRANK CURRIE KOSKIE - - - - Jackson Freshman	BETTY BRAND PEARSON - - - - Clarksdale Sophomore—Phi Mu
MONTIE LAMBERT - - - - Como Freshman—LXA	HAROLD GLENN PEDEN - - - - Terry Freshman

# UNDERCLASSMEN *not pictured*

AMELIA PENDERGRAFT - - - - - Jackson Sophomore	R. JACK SPEIGHTS - - - - - Crystal Springs Freshman—LXA
JAMES D. PERKINS - - - - - Jackson Sophomore	EARL A. STAIRES - - - - - Jackson Freshman
JAMES NEVILLE PERKINS - - - - - Jackson Freshman	JANE CARY STEWART - - - - - Vicksburg Freshman—ChiO
BURNELL PHILLIPS - - - - - Carthage Sophomore	LEE STRICKLIN - - - - - Yazoo City Junior—KS
CLARA MARIE PHILLIPS - - - - - Braxton Freshman	KENNETH SYKES - - - - - Jackson Freshman
GEORGE W. PHILLIPS - - - - - Pearl City Junior	CLAUDE F. TAYLOR - - - - - Port Gibson Junior
NEIL L. PIPKIN - - - - - Jackson Junior	LILLIE THIBODEAUX - - - - - Yazoo City Freshman—BSO
BETTY JO POWELL - - - - - Gulfport Sophomore—ChiO	HAROLD F. THOMPSON - - - - - Jackson Freshman
FRED POWERS - - - - - Jackson Sophomore	ROBERT J. THOMPSON - - - - - Jackson Freshman
THOMAS O. PREWITT - - - - - Vicksburg Freshman	ROBERT L. THOMPSON - - - - - Hattiesburg Sp. St.
DAVID E. PRYOR - - - - - Calhoun City Sophomore—KS	NANCY THROCKMORTON - - - - - Jackson Freshman
WILLIAM T. RAY - - - - - Jackson Sophomore	STANLEY TURPIN - - - - - Jackson Sophomore
DONALD RICHARDSON - - - - - Jackson Junior	ELMO L. WALKER - - - - - Wesson Sp. St.
CLIFFORD L. RIGBY - - - - - Gulfport Freshman—PIKA	JOHN WARD - - - - - Lucedale Sp. St.
CYNTHIA RIVES - - - - - Louisville Sophomore—Phi Mu	BILL WARWICK - - - - - Jackson Junior
LAURENCE RUSS - - - - - Gulfport Junior	FREEMAN WATSON - - - - - Jackson Sp. St.
ROBERT D. SARTIN - - - - - Brookhaven Freshman	CARL WELCH - - - - - Jackson Freshman
DELMA O. SAXON - - - - - Jackson Freshman—LXA	BILLY WELLS - - - - - Hardwood, La. Freshman—LXA
FREDDA L. SHELTON - - - - - Jackson Sophomore—ChiO	O. ALBERT WELLS - - - - - Jackson Freshman—KS
LOUIE SHORT - - - - - Jackson Junior—KA	JAMES WESTERFIELD - - - - - Jackson Freshman
JULIUS T. SIMMONS - - - - - Jackson Freshman	JOE WESTMORELAND - - - - - Taylorsville Sophomore
BOBBIE JEAN SMITH - - - - - Jackson Freshman	EMOGENE WHITT - - - - - Jackson Sp. St.
FRED DAY SMITH - - - - - McComb Junior—KA	JOHN A. WILLIAMS - - - - - Jackson Junior—LXA
JAMES E. SMITH - - - - - Jackson Junior	DAPHNA WILLOUGHBY - - - - - Columbia Freshman
MURRAY W. SMITH - - - - - Jackson Sp. St.	HARRY K. WOODS - - - - - Vicksburg Junior
NOEL H. SMITH - - - - - Corinth Freshman	ERNEST E. WORKMAN - - - - - Jackson Sp. St.
JAMES G. SMYTHE - - - - - Jackson Junior—Phi D. Theta	JOSEPH E. YOUNG - - - - - Corinth Junior
GENE SPARKS - - - - - Hillsboro Sophomore	



# The ACTIVITIES



# STUDENT EXECUTIVE BOARD

## OFFICERS

President - - - - - BARRY BRINDLEY  
Vice-President - - - - - BILL MOORE  
Secretary - - - - - MIM CARPENTER

The Student Executive Board functions as Millsaps' Student Government. Its officers are chosen each year in school-wide elections, and its membership is composed of representatives from student organizations. Its principal duties are managing the budget and dealing with student body problems.

## MEMBERS:

Van Cavett  
John Moore  
Julia Aust Lewis  
Pat Leep  
Nowell (Sug) Estes

Dave Balius  
Pat Curtis  
Roy Epperson  
Carolyn Baria  
Joan Bratton

Lonnie Johnston  
Robert Hunt  
Lucy Robinson

Left to right—J. Moore, Hunt, Carpenter, Brindley, B. Moore, Estes, Cavett, Baria, Leep, Robinson, Epperson, Bratton.





Seated—Mrs. Cooper, Roberts, Lewis, Cooper, Mrs. Stone, Standing—Canode, O'Neil, Montgomery, Norton, Myers, Moore, Campbell, Jennings.

# WOMEN'S COUNCIL

## OFFICERS

President - - - - - JOAN COOPER  
 Vice-President - - - - - NORMA NORTON  
 Secretary-Treasurer - - MARY ELEANOR MOORE

## FACULTY ADVISORS

Mrs. Hederi	Mrs. Stone
Mrs. Holloway	Mrs. Goodman
Miss Decelle	Mrs. Cooper
Miss Moorehead	Mrs. Massey

The Millsaps Woman's Council governs the conduct of the co-eds. The Council makes and enforces the rules. Its membership is made up of one member from each sorority, one from the Y.W., and one from the Majorette Club.

## MEMBERS:

Nannette Weaver  
 Barbara Myers  
 Carolyn Baria  
 Louise Campbell

Mary Ann O'Neil  
 Lucretia Caldwell  
 Martha Sue Montgomery  
 Betty Jo Smith

Ann Osborne  
 Mary Ann Babington  
 Jeanine Sharp

EDITORIAL STAFF

- Editor: John Moore
- Assistant Editor: Robert Hunt
- Sports: Kim Smith
- Socials: Annabelle Crisler
- Organizations: Minnie Farlow
- Activities: Glenna Goodwin
- Features: Betty Small
- Art: Leslie Page
- Class Editor: George Reid
- Photographer: Ewin Gaby
- Snapshots: Bobby Myers



JOHN MOORE - - - - - Editor

*The* 1953

Left to right — Turner, Goodwin, Farlow, Small, Reid, Crisler, Moore, Hunt, Smith, Page, Gaby.





Left to right—Orsborn, Wadlington, Mincy, Lauchley, Mills, Jones, Wallace, Blumer, Ridgeway, Peacock.

# B O B A S H E L A

HENRY MILLS - - - - Business Manager

## BUSINESS STAFF

- Business Manager: Henry Mills
- Assistant Business Manager: Ernest Mincy
- Fred Blumer
- Barbara Jones
- Gene Ann Lauchley
- Ann Orsborn
- A. W. Ferris
- Frances Peacock
- Cecilia Ridgeway
- Millie Wadlington
- Ivey Wallace
- Mary Lynn Graves



# The PURPLE

VAN CAVETT  
Editor



The Purple and White is Millsaps College's newspaper. Published once each week, it tries to present all sides of college life on our campus, and it keeps students up to date on all affairs of interest. The year's highlight for the paper is the April Fool edition, in which **anything goes!**

JOHN SANDEFUR  
Business Manager





and

WHITE



FOUNDED BY THE JUNIOR CLASS OF 1909

Published every Friday during the school year, except during examination and holiday periods, by the Student Body of Millsaps College, Jackson, Mississippi. Editorial and Business offices located in the Christian Center. Telephone 2-5382.

Advertising Rates Upon Request

Subscription \$1.00 per semester

---

1952 Member 1953

Associated College Press

---

**VAN CAVETT**  
Editor

**JOHN SANDEFUR**  
Business Manager

**SHIRLEY PARKER**, News Editor; **RACHEL SIMPSON**, Feature Editor; **CECILE BROWN**, Society Editor; **ANN ORSBORN**, Exchange Editor; **EWIN GABY**, Photographer.

**STAFF:** Jo Ann Bratton, Barbara Myers, Vernon Eppinette, Anna Calloway, Dunbar Babbit, Claude Smith, Nona Ewing, Bobby Myers, Dot Sanders, Charlsie Tomlinson, Cary Stewart, Audrey Jennings, Helen Faye Head, Carolyn Hudspeth, Allen Davis, Ethel Clement, Dolores Spence, Betty Barfield, John Newman, Katie Jo Easley, Jeanelle Howell, Molly Lucas, Nona Kinchloe, Mary Lou Flowers, Frances Campbell, Sara Jane Cates, Emily Greener, Cliff Rigby, John Morris, Barbara Jones, Gene Ann Lauchley.





**First Soprano** — Nona Ewing, Glenna Goodwin, Edna Khayat, Mary Vaughan, Dot Wiseman, Ann Anderson, Carolyn Hudspeth, Jo Nall.

**Second Soprano** — Mim Carpenter, Carolyn Baria, Karen Gilfoy, Katherine Hook, Sara Dennis, Jeanine Sharp, Joan Wilson, Frances Thompson.

**First Alto** — Janie Martin, Barbara Walker, Linda Lou McCullar, Mary Ann McCormack, Mary Ann O'Neil, Alice Humphreys, Betty Giffin, Norma Newell, Josephine Lampton.

**Second Alto** — Mary Lynn Graves, Virginia Sanders, Lucy Jones, Ellnora Riecken, Helen Davis, Louise Hight.

**First Tenor** — Cecil Jones, John Awad, Howell Polk, Robert Streetman, N. R. Walley, Lowell Jones.

**Second Tenor** — Earle Staires, Fred Blumer, Henry Mills, Ewin Gaby, Steve Collins, Yeager Hudson.

**First Bass** — Dave Balias, Barry Brindley, Odean Puckett, Robert Hunt, James Barnett, Bill Smallwood, John Moore, Louis Hodges, Sid Head.

**Second Bass** — Roger Hester, Arthur O'Neal, Robert Kelly, Leslie Nabors, James Benson, Bob Blount, John Fenton.



# MILLSAPS SINGERS

## Officers

President: David Balius

Vice-President: Bob Blount

Secretary: Josephine Lampton

Business Manager: Louis Hodges

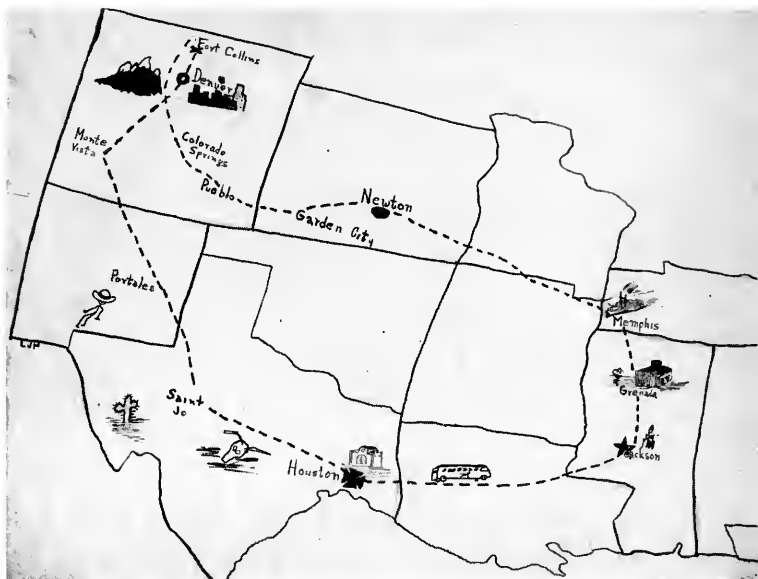

Spring Tour

The Millsaps Singers is a group made up of anyone who wants to sing. The entire membership constitutes the chapel choir. From this choir each year is chosen a tour choir. This year, under the direction of "Pop" King, and with Miss Bufkin and Mrs. Price as chaperones, the choir made a sixteen-day tour of eight states.

## Christmas Concert





The Concert Band

# *The* B A N D

## OFFICERS

- President - - - - - PAT CURTIS  
Vice-President - - - - - JIMMY SCHIMPF  
Secretary - - - - - LYNN McGRATH  
Business Manager - - - - - KIM SMITH

The Millsaps Band came through much strife this year to become a firm and well-knit organization under the direction of Dave Balius. Mr. Louis Pullo directed the band in a clinic at Roosevelt State Park this spring.

MEMBERS

**Flutes**

Don Richardson  
Ellnora Riecken  
Barbara Suthoff

**Clarinets**

John Moore  
Janie Martin  
Johnny Turner  
Cecil Trantham, Jr.  
Charlotte Elliott  
Carleen Durham  
Fay Allen  
Jo Booth  
Pat Allen  
Valda Clark  
Molly Lawson  
Ernest Porter  
Ann Kenmar

**Cornets**

Bob Kelley  
Charlie Allen  
Albert Williamson  
Leslie Nabors  
Ernest Workman

**Baritones**

John Sandefur  
Steve Collins  
Reginald Lowe

**Horns**

Leslie Page  
Floyd Mobley  
Cliff Rigby  
Annabelle Crisler

**Tubas**

Neil Pipkin  
Fred Whitehouse

**Drums**

Sara Jo Smith  
Billy McCleave  
Mary Ann Babington

**Bell Lyre**

Betty Robbins

**Trombones**

Jimmy Schimpf  
Lowell Jones

Tommy Woodard  
Jerry Trigg  
Marie Turnage

**Bass Clarinet**

Mary Lou Flowers

**Oboe**

Mary Lynn Graves

**Tympani**

Pat Curtis

**Bassoon**

Norma Fay Goff

**Saxophones**

Roy Parker  
Rodger Waldrop  
Louis Hodges

**String Bass**

Neil Pipkin  
Wanda Waddell

The Band On Parade





FACULTY ADVISORS: Dr. M. C. White, Mrs. Marguerite Goodman, Miss Mildred Morehead, Prof. Paul D. Hardin.

# *The* STYLUS

**Stylus** is the literary publication of Millsaps College. Twice each year, it presents the literary blossoms of Millsaps students.

## CONTRIBUTORS

- |                     |                  |
|---------------------|------------------|
| Ed Sturdivant       | A. Rayburn Jones |
| Cecile Brown        | Jerry Trigg      |
| Bobby Joe Smith     | Eddie Gossard    |
| T. W. Lewis         | Frances Cook     |
| Frank Mangum        | Claude Smith     |
| Betsy Hulen         | Leslie Page      |
| Mary F. Vaughan     | Katherine Easley |
| Reginald Lowe, Jr.  | David McFarland  |
| Edna Khayat         | John Moore       |
| Charles Boyles      | Glenna Goodwin   |
| R. L. McCarter      | Joseph Conti     |
| Fay Allen           | Shirley Parker   |
| Billy C. Greenlee   | Rachel Miller    |
| Sammie Joe Glorioso |                  |

Editor: R. L. McCARTER



# The FEATURES





MASTER MAJOR

*T. W. Lewis*

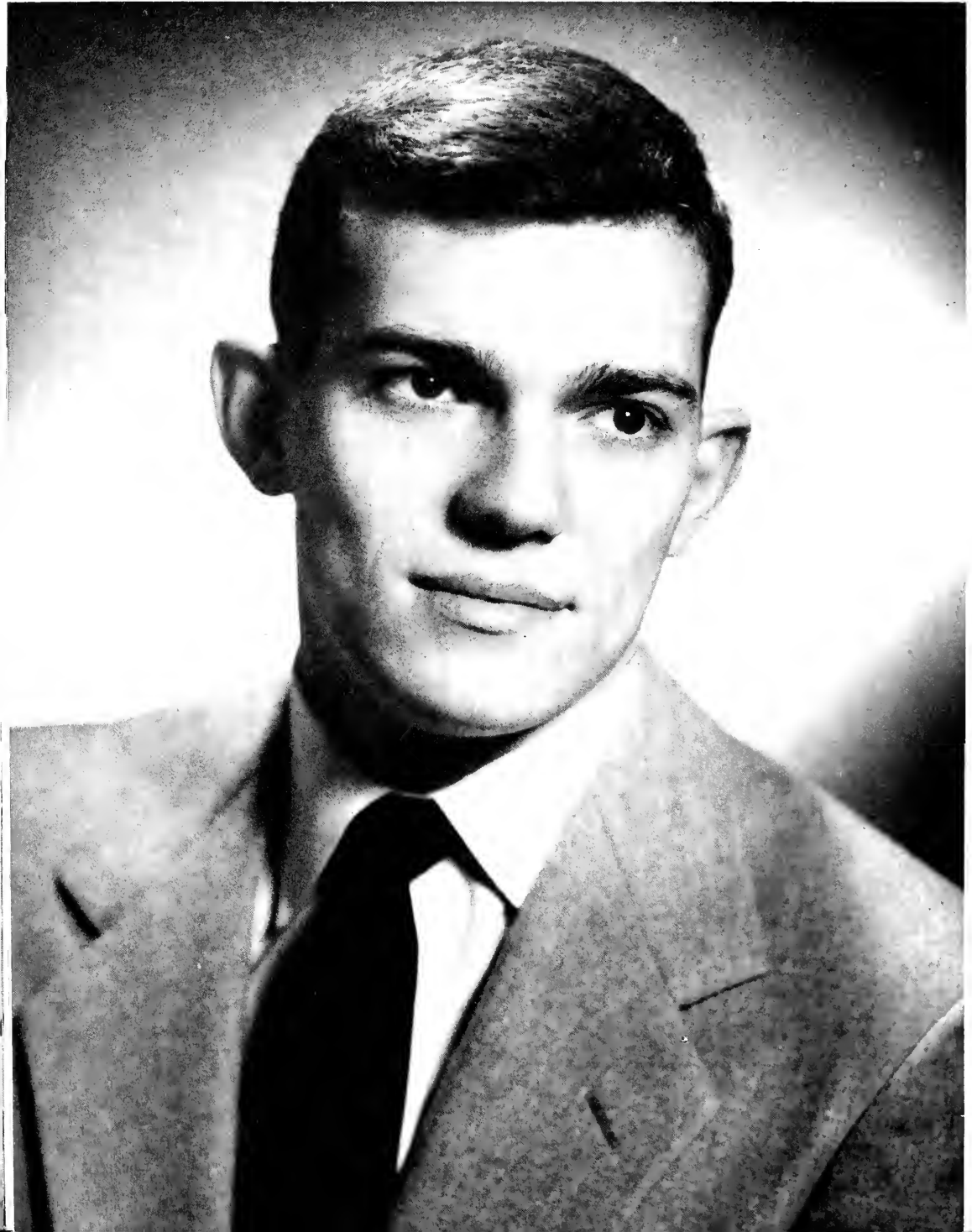



MISS MILLSAPS

*Betty Small*

*Seventy-Seven*

To the students of Millsaps College  
Best wishes,  
Dean Martin  
Sincerely,  
Jerry Lewis

Dean Martin and Jerry Lewis, judges of 1953 **Bobashela** campus beauties.



DEAN MARTIN - JERRY LEWIS  
© HAL WALLIS PRODUCTIONS  
PARAMOUNT STUDIOS  
HOLLYWOOD, CALIF

Betty Small  
Millsaps College  
Jackson, Mississippi

January 14, 1953

# JUDGES

Dear Betty,

We want to thank you for giving us the honor of selecting the most beautiful girls for your annual.

The selection was a difficult one, as each contestant was indeed a lovely example of the American girl of today.

Our choices were: #1 - Janis Edmenson, #2 - Edna Khayat, #3 - Lonetta Wells, #4 - Sybil Foy, #5 - Jo Glyn Hughes. Please extend our very sincere congratulations to the young ladies, and to the other contestants we send our warmest regards.

Best wishes and good luck to you and to the members of the Millsaps College student body.

Sincerely,

Dean Martin Jerry Lewis  
DEAN MARTIN & JERRY LEWIS

BEAUTY

*Janis Edmonson*





*Edna Khayat*

BEAUTIES

*Lonetta Wells*



BEAUTY

*Sybil Foy*







BEAUTY

*Jo Glyn Hughes*

Eighty-Three



FAVORITE

*Julia Aust Lewis*



*Jo Ann Bratton*

FAVORITES

*Annabelle Crister*





FAVORITE

*Pat Loop*

*Eighty-Six*

*Ivy Wallace*



FAVORITES

*Vanette Weaver*



AW SHUCKS, FELLAHS!

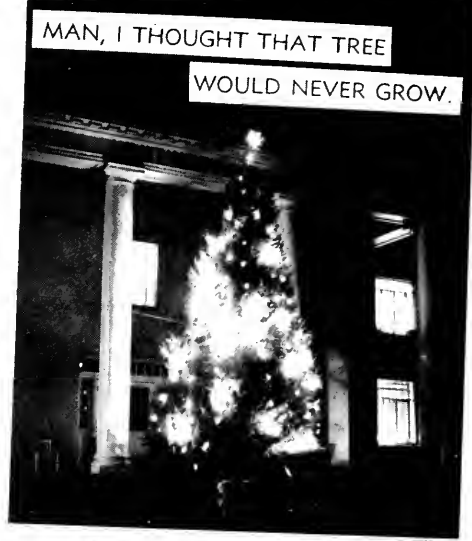

MAN, I THOUGHT THAT TREE WOULD NEVER GROW.



OKAY, WHO DROPPED THE BEER?



WHICH YEAR?



APACHE, A LA MILLSAPS.



HOW MUCH IS THAT DOGGIE IN THE WINDOW—



DON'T HIT HER, DOC



NO, THIS ISN'T WHITWORTH

ANYTHING FOR ORIGINALITY



LADIES

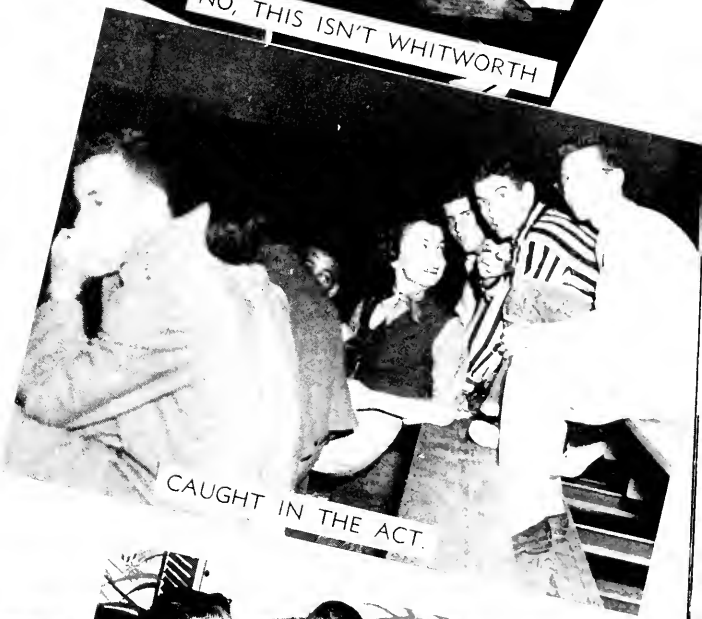

CAUGHT IN THE ACT



SNEAKY RUSHING, HUH?



COMMUNIST LITERATURE?



DON'T CUT CHAPEL AGAIN, SEE.



MAN, IS HE FLIPPED!



IT'S ONLY A COMPREHENSIVE.



OKAY, WE'LL FLIP.



THAT'S MY BOY.



NO MORE CAKEWALKS, SEE.



WHADAYA SAY, BABY.



MILLSAPS DORMITORY LIFE.



SHE USUALLY TAKES OFF MORE.



I JUST CAN'T WAIT

FOR MY PRESENT!

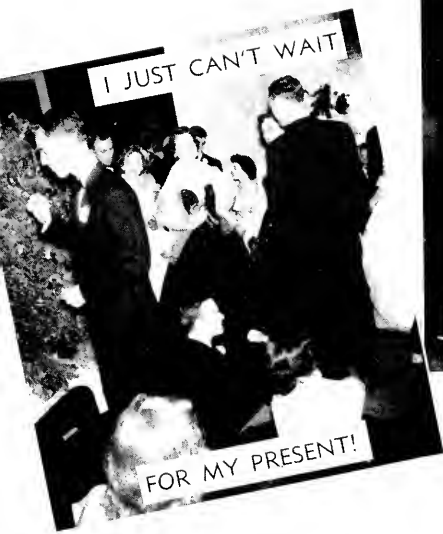

THEY KEPT THE PURSES.



YOGI?



TELL YA WHAT I'M GONNA DO.

GREAT STONE FACE.

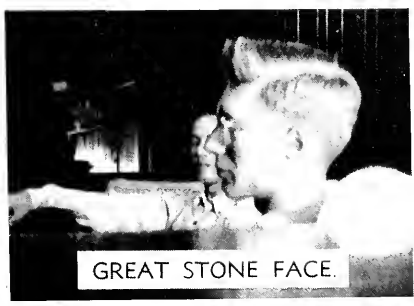

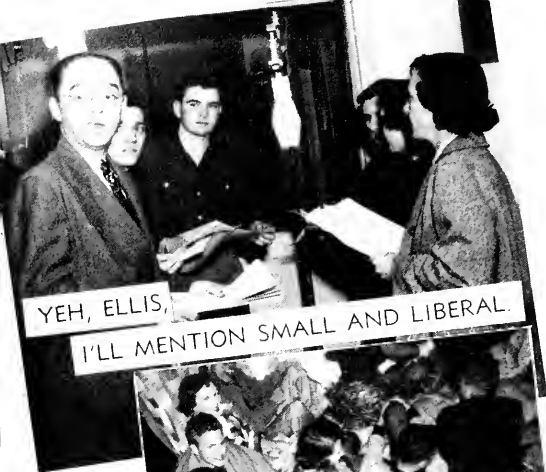

YEH, ELLIS,  
I'LL MENTION SMALL AND LIBERAL.



WHERE DOES IT SAY  
"SMALL, LIBERAL ARTS COLLEGE."

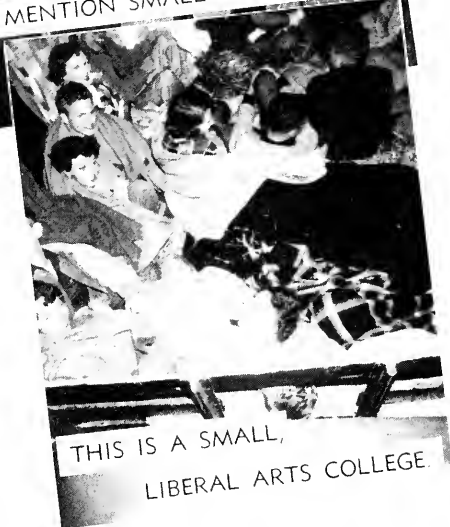

THIS IS A SMALL,  
LIBERAL ARTS COLLEGE



HUMM--THERE ARE TWO  
KINDS OF COLLEGES



BIG, LIBERAL ARTS FEET.



YOU'LL LIKE A SMALL, LIBERAL ARTS COLLEGE



IS THIS A SMALL COLLEGE  
OR A BIG COLLEGE?



SURE DID ENJOY THAT SMALL,  
LIBERAL ARTS GAME.

# The SOCIALS





Seated—McDaniel, O'Neal, Brown, Leep.  
 Standing—Leonard, Johnston, Burton, Grantham.

# PAN-HELLENIC COUNCIL

Pan-Hellenic is the coordinator of the activities of the four campus sororities. In conjunction with the I. F. C., they determine policies among the "Greeks."

## MEMBERS

- |                         |           |                                |
|-------------------------|-----------|--------------------------------|
| CECILE BROWN            | - - - - - | Phi Mu (Vice-President)        |
| LOUISE BURTON           | - - - - - | Phi Mu                         |
| MARY GRANTHAM           | - - - - - | Beta Sigma Omicron             |
| BARKSDALE JOHNSTON      | - - - - - | Chi Omega                      |
| PAT LEEP                | - - - - - | Chi Omega (President)          |
| ANNIE GREER LEONARD     | - - - - - | Kappa Delta                    |
| MARY ELIZABETH McDANIEL | - - - - - | Beta Sigma Omicron (Treasurer) |
| COLA O'NEAL             | - - - - - | Kappa Delta (Secretary)        |



First Row—Keel, J. Lewis, Allen, Brindley, T. Lewis.  
 Second Row—Estes, Townes, Blount.

# INTER-FRATERNITY COUNCIL

The Inter-Fraternity Council mediates among the four fraternities on the campus. It is composed of two members from each organization.

## MEMBERS

CHARLIE ALLEN	- - - - -	Pi Kappa Alpha
BOB BLOUNT	- - - - -	Kappa Sigma (Vice-President)
BARRY BRINDLEY	- - - - -	Lambda Chi Alpha
"SUG" ESTES	- - - - -	Kappa Alpha (President)
DAN KEEL	- - - - -	Pi Kappa Alpha
JOHN LEWIS	- - - - -	Lambda Chi Alpha (Secretary)
T. W. LEWIS	- - - - -	Kappa Sigma
DREW TOWNES	- - - - -	Kappa Alpha

# BETA SIGMA OMICRON

Mary elected to hold gavel for Beta Sigma Omicron succeeding Mary Elizabeth—Josie chosen secretary for Millsaps Singers—Sorority wins scholarship trophy on the campus for second year—Josie is crowned Pink Lady as the outstanding senior of Beta Sig.

## OFFICERS

President - - - - - MARY ELIZABETH McDANIEL  
 Vice-President - - - - - JOSEPHINE LAMPTON  
 Recording Secretary - - - - - MARIE TURNAGE  
 Corresponding Secretary - - - - - BARBARA WALKER  
 Treasurer - - - - - JOANN HUGGINS  
 Pledge Trainer - - - - - IMOGENE HARRELL

## MEMBERS

Barbara Ballard  
 Doris Barnett  
 Shirley Bishop  
 Carreme Boackle  
 Lois Ann Boackle  
 Norma Busse  
 Mona Ree Canode  
 Jo Anne Crawford  
 Charlotte Elliott  
 Sybil Foy  
 Shirley Fritz  
 Betty Giffin  
 Mary Alberta Grantham  
 Imogene Harrell  
 Joanne Huggins

Sara Frances Johnson  
 Virginia Kelly  
 Joyce King  
 Jo Ann Kux  
 Josephine Lampton  
 Molly Lucas  
 Marianne McCormack  
 Mary Elizabeth McDaniel  
 Ann McElroy  
 Mary Frances McMurry  
 Ann McShane  
 Amelia Pendergraft  
 Mary Helen Phillips  
 Carol Poole  
 Marleene Presley

Myrene Punshon  
 Ellnora Riecken  
 Betty Robbins  
 Martha Ann Selby  
 Sara Jo Selby (Caldwell)  
 Jeneanne Sharpe  
 Mary Alice Shields  
 Bettye Smith  
 Lillie Thibodeaux  
 Marie Turnage  
 Barbara Walker  
 Sara Jane Wasson  
 Doris Wilkerson  
 Rosemary Williams



NATIONALLY FOUNDED:  
 University of Missouri  
 December 12, 1888

LOCALLY FOUNDED:  
 September 1, 1926

COLORS: Ruby and Pink

FLOWERS: Richmond and Killarney Roses

PUBLICATION: "The Urn"



Ballard  
 B shop  
 Boackle, C.  
 Boackle, L.  
 Busce  
 Crawford



Elliott  
 Foy  
 Fritz  
 Giffin  
 Grantham  
 Harrell



Huggins  
 Johnson  
 Kelly  
 King  
 Kux  
 Lampton



Lucas  
 McDaniel  
 McElroy  
 McMurry  
 McShane  
 Phillips



Poole  
 Punshon  
 Riecken  
 Robbins  
 Selby, M.  
 Selby, S.  
 Sharpe



Shields  
 Smith  
 Turnage  
 Walker  
 Wasson  
 Wilkerson  
 Williams



# ALPHA ZETA CHAPTER

# KAPPA DELTA

Dee follows Edge as president—Denny heads IRC and Edge is perxy of Sigma Lambda—Dee invited to Sigma Lambda membership—Edna and Nanette are homecoming Maids—Nanette and Ivey are cheerleaders—Myers is Chi Delta president—Edna and Janella are Majorettes—Brat is Y head—Betty selected Miss Millsaps—Nan is judged Pi Kappa Alpha Cotton Ball Queen.

## OFFICERS

President - - - - - COLA O'NEAL  
 Vice-President - - - - - JO ANN BRATTON  
 Secretary - - - - - NANETTE WEAVER  
 Treasurer - - - - - MARGUERETTE DENNY

## MEMBERS

Sarah Bernhard  
 Jo Ward Booth  
 Jo Ann Bratton  
 Frances Campbell  
 Frances Catchings  
 Sara Jane Cates  
 Jo Anne Cooper  
 Emily Costigan  
 Marguerite Denny  
 Virginia Edge  
 Janis Edmonson  
 Mary Lou Flowers  
 Dee Ford  
 Glenna Goodwin

Emily Ann Greener  
 Sue Downing Guernsey  
 Bettye Hardwick  
 Betty Ann Harris  
 Gloria Hartness  
 Peggy Hawthorne  
 Frances Hicks  
 Jeanelle Howell  
 Nan Howell  
 Annette Johnston  
 Edna Khayat  
 Janella Lansing  
 Mollie Lawson  
 Annie Greer Leonard

Mary Lou McGee  
 Lynn McGrath  
 Dorothy Anne McInvale  
 Gretchen Mars  
 Jane Ann Martin  
 Barbara Myers  
 Martha Jo Nail  
 Norma Neill  
 Cola O'Neal  
 Marjorie Ann Orsborn  
 Frances Peacock  
 Cecilia Ridgeway  
 Janette Sanders  
 Sylvia Sanford

Betty Small  
 Betty Jo Smith  
 Barbara Suthoff  
 Peggy Suthoff  
 Anne Turner  
 Mary Vaughn  
 Milly Wadlington  
 Ivey Wallace  
 Sara Imogene Wasson  
 Nanette Weaver  
 Mary Nell Williams



NATIONALLY FOUNDED:  
 Virginia State Normal College  
 October 23, 1897

LOCALLY FOUNDED:  
 September 26, 1914

COLORS: Green and White

FLOWER: White Rose

PUBLICATION:  
 "Angelos of Kappa Delta"

Booth  
Bratton  
Campbell  
Cates  
Cooper  
Costigan  
Denny

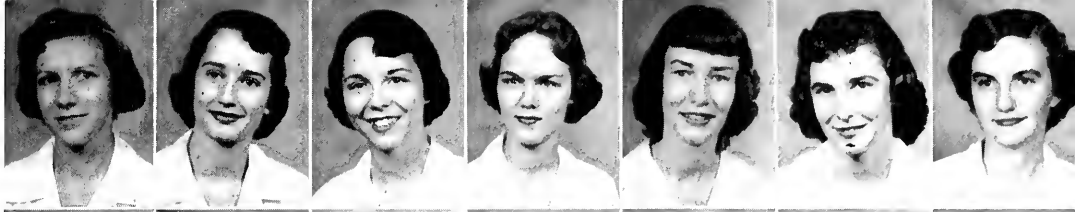

Edge  
Edmondson  
Flowers  
Ford  
Goodwin  
Greener  
Hardwick



Harris  
Hartness  
Hicks  
Howell, N.  
Keeton  
Khayat  
Lansing



Lawson  
Leonard  
McGee  
McGrath  
McInvale  
Mars  
Martin



Myers  
Nall  
Neill  
O'Neal  
Orsborn  
Ridgeway



Sanders  
Sanford  
Small  
Smith  
Suthoff, B.  
Suthoff, P.



Turner  
Vaughn  
Wadlington  
Wallace  
Wasson  
Weaver

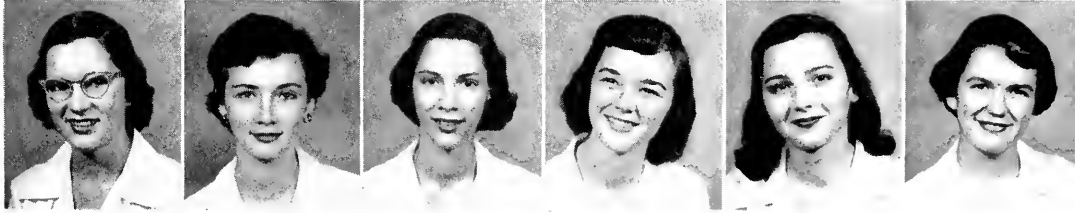

# MU CHAPTER

*Ninety-Nine*

# PHI MU

Peggy takes over for Cecile at mid-term—Annabelle elected Senior class Secretary—Clarice and Lonetta named Homecoming maids—Babo is prexy of Beethoven Club—Annabelle heads KDE—Cecile writes society column for Purple and White—Chapter wins Song Fest and placed in Stunt Night—Lonetta is cheerleader with Boots and Nancy substitutes—Majorettes are Wanda, Carleen, and Cynthia—Audrey tapped into five honoraries including Sigma Lambda—Cecile awarded achievement trophy.

## OFFICERS

President	- - - - -	CECILE BROWN
Vice-President	- - - - -	ANNABELLE CRISLER
Secretary	- - - - -	JOHNNIE WEBB
Treasurer	- - - - -	AUDREY JENNINGS
Pledge Director	- - - - -	LOUISE BURTON

## MEMBERS

Dunbar Babbit	Frances Duckworth	Nancy Noble
Mary Ann Babington	Carlene Durham	Betty Brand Pearson
Betty Barfield	Peggy Faulkner	Cynthia Reeves
Clarice Black	Anna Galloway	Dot Sanders
Marlene Brantley	Janie Haining	Virginia Sanders
Virginia Breazeale	Helen Fay Head	Theresa Terry
Cecile Brown	Laura Ann Honeycutt	Pip Thompson
Mary Lou Buffington	Jo Glyn Hughes	Wanda Waddell
Louise Burton	Sarah Hunter	Lonetta Wells
Sue Campbell	Audrey Jennings	Janet Weston
Boots Carpenter	Nona Kinchloe	Dot Wiseman
Anne Chatham	Mary Elinor Moore	
Annabelle Crisler	Norma Newell	



NATIONALLY FOUNDED:  
 Wesleyan College  
 March 4, 1852

LOCALLY FOUNDED:  
 March 24, 1914

COLORS: Rose and White  
 FLOWER: Enchantress Carnation  
 PUBLICATION: "Aglaiia"

Babington  
Babbit  
Barfield  
Black  
Brantley  
Breazeale



Brown  
Bruton  
Campbell  
Carpenter  
Chatham  
Crisler



Duckworth  
Faulkner  
Galloway  
Haining  
Head  
Hughes



Hunter  
Jennings  
Kinchloe  
Moore  
Newell  
Noble



Peevey  
Sanders, D.  
Sanders, V.  
Spence  
Terry  
Thompson



Waddell  
Weston  
Webb  
Wells  
Wiseman



## EPSILON CHAPTER

# CHI OMEGA

Minnie elected prexy succeeding Leep—Nona chosen to Who's Who—Julia is Homecoming Queen—Hand has lead in LILIOM—Anderson chosen Queen for Freshman Day—Mary Lynn is Drum Major—Minnie places first in bridge tournament—Minnie tapped for Sigma Lambda—Rachel is feature editor for Purple and White—Chi O wins Stunt night bucket.

## OFFICERS

President	- - - - -	PAT LEEP
Vice-President	- - - - -	NONA EWING
Secretary	- - - - -	ELIZABETH LESTER
Treasurer	- - - - -	MINNIE FARLOW

## MEMBERS

Ann Louise Anderson  
 Merie Ann Anderson  
 Worth Bennett  
 Charlotte Black  
 Pat Boswell  
 Beverly Boxwell  
 Diane Brown  
 Marguerite Cain  
 Tommye Carnes  
 Ann Carter  
 Ethel Clement  
 Olive Coker  
 Alleen Davis  
 Karolyn Doggett  
 Nona Ewing  
 Minnie Farlow  
 Carlene Freiler

Mary Gene Gainey  
 Karen Gilfoy  
 Mary Lynn Graves  
 Riley Graves  
 Mary Jane Gray  
 Anne Hand  
 Virginia Hewitt  
 Kaihryn Hook  
 Carolyn Hudspeth  
 Barksdale Johnston  
 Barbara Mae Jones  
 Lucy Lee Jones  
 Gene Lauchly  
 Joan Lee  
 Pat Leep  
 Elizabeth Lester  
 Sue Lott

Pat McGuire  
 Li-da Lou McCullar  
 Alice McKee  
 Cynthia Morse  
 Sammie Pickering  
 Jackie Pierce  
 Betty Jo Powell  
 Ann Ragan  
 Anne Rutledge  
 Sue Sharp  
 Fredda Shelton  
 Rachel Simpson  
 Cary Stewart  
 Catherine Swayze  
 Charlsie Tomlinson  
 Elizabeth Wilson  
 Dixie Winborn



NATIONALLY FOUNDED:  
 University of Arkansas  
 April 5, 1895

LOCALLY FOUNDED:  
 March 31, 1934

COLORS: Cardinal and Straw  
 FLOWER: White Carnation  
 PUBLICATION: "The Eleusis"

Anderson, A.  
 Anderson, M.  
 Aust  
 Bennett  
 Black  
 Boswell



Boxwell  
 Brown  
 Cain  
 Carnes  
 Carter  
 Clement



Davis  
 Ewing  
 Farlow  
 Gilfoy  
 Graves, M. L.  
 Graves, R.



Hand  
 Hewitt  
 Hook  
 Hudspeth  
 Hulen  
 Johnston



Jones, B.  
 Jones, L.  
 Lauchly  
 Lee  
 Leep  
 Lester  
 Lott

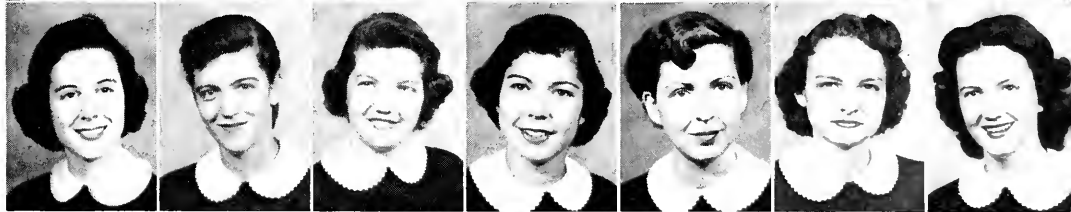

McCullar  
 McGuire  
 McKee  
 Morse  
 Pickering  
 Pierce  
 Ragan



Rutledge  
 Sharp  
 Simpson  
 Swayze  
 Tomlinson  
 Wilson  
 Winborn



# CHI DELTA CHAPTER



# N. I. S. A.

Julia takes top office in April following Carolyn—Bessie Mae is candidate for National Sweetheart of NISA—Carol is secretary of NISA in the South-eastern region—Lynn receives scholarship for graduate work in History.

## OFFICERS

President	- - - - -	CAROLYN BARIA
Vice-President	- - - - -	JULIA ALLEN
Recording Secretary	- - - - -	EMILIA WEBER
Corresponding Secretary	- - - - -	NELL FOSTER
Treasurer	- - - - -	HELEN DAVIS

## MEMBERS

Julia Allen  
 Rosemary Anderson  
 Lynn Bacot  
 Carolyn Baria  
 Carol Bunger  
 Louise Campbell  
 Eva Joe Chambers  
 Jo Clayton  
 Elizabeth Cunningham  
 Maggie Cunningham  
 Lucretia Caldwell  
 Helen Davis

Sarah Dennis  
 Mary Ann Derrick  
 Mary Dunn  
 Nell Foster  
 Bessie Mae Haney  
 Louise Hight  
 Katherine King  
 Adalee Matheny  
 Martha Sue Montgomery  
 Mary Ann O'Neil  
 Ruth Ann Pearson  
 Bette Russell

Frances Ross  
 Wilma Ryan  
 Vicky Taylor  
 Betty Westbrook  
 Emilia Weber  
 Joan Wilson  
 Clara Slee  
 Bet Stennis  
 Claudette Westerfield  
 Emily Sanchez



NATIONALLY FOUNDED:  
 University of Oklahoma  
 April, 1938

LOCALLY FOUNDED:  
 July 19, 1943

COLORS: Blue and White

FLOWER: White Carnation

PUBLICATION:  
 "N. I. S. A. Newsletter"

Bacot  
Baria  
Bunger  
Caldwell  
Cunningham



Davis  
Dennis  
Derrick  
Haney  
Hight



King  
Lovett  
Matheny  
Montgomery  
O'Neil



Parker  
Pearson  
Roberts  
Ross  
Russell  
Ryan



Stennis  
Taylor  
Weber  
Westbrook  
Williams  
Wilson



# VIKINGS

# KAPPA ALPHA

Campbell named Number I as Sug retires—Henry tapped for ODK and handles funds for Bobashela—Howell is cheerleader—Irby selected for Washington semester—A. W. awarded Bourgeois Scholastic Medal and Carter Oratorical Medal—Allen ODK head—Sug is inter-fraternity president.

## OFFICERS

Number I - - - - - JOHN ESTES  
 Number II - - - - - BEN McCARTY  
 Number III - - - - - BRYANT HORNE

## MEMBERS

Jimmy Allen  
 Fred Blumer  
 Harry Carter  
 Howard Cheek  
 Stanley Cook  
 Jack Cooper  
 George Elliott  
 John Estes  
 Bill Fuzak  
 Campbell Gilliland  
 Lynn Hamilton  
 Terry Hayward  
 Bryant Horne  
 John Howell

Ed Jones  
 Ezelle Lewis  
 John Little  
 Jimmy Long  
 Bill Lynch  
 Ben McCarty  
 Scott McCarty  
 Errol Malvaney  
 Frank Mangum  
 Henry Mills  
 Ernest Mincey  
 Hardy Nall  
 Clayton Overton  
 Tommy Parker

Billy Parks  
 McWillie Robinson  
 Billy Frank Sistrunk  
 Fred Day Smith  
 Tommy Spell  
 Wayne Sturdivant  
 Garry Sneed  
 Drew Townes  
 Charles Townsend  
 Irby Turner  
 Kinnard Wellons  
 Charles Williams  
 James Floyd Williams  
 Tommy Wilson



NATIONALLY FOUNDED:  
 Washington College  
 December 21, 1865

LOCALLY FOUNDED:  
 October 1, 1893

COLORS: Ruby and Old Gold

FLOWER: Magnolia and Crimson  
 Rose

PUBLICATION:  
 "Kappa Alpha Journal"

Allen  
Blumer  
Carter  
Cheek  
Cooper

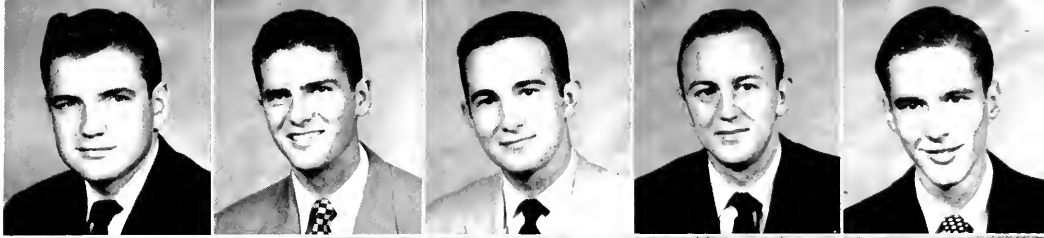

Estes  
Ferriss  
Fuzak  
Hayward  
Hollowell



Horne  
Howell  
Jackson  
Lewis  
Little

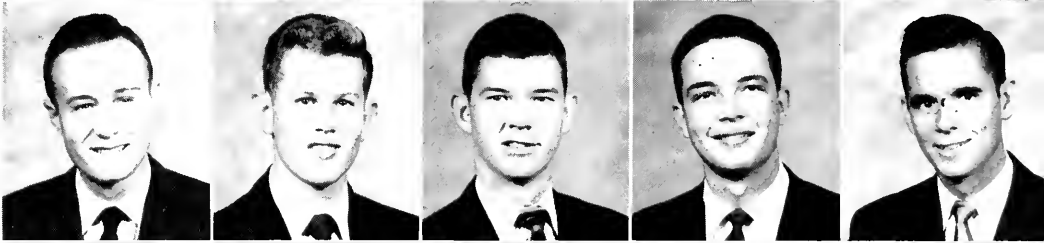

Long  
McCarty, B.  
McCarty, S.  
Malvaney  
Mangum



Mills  
Overton  
Parker  
Robinson  
Sistrunk  
Spell

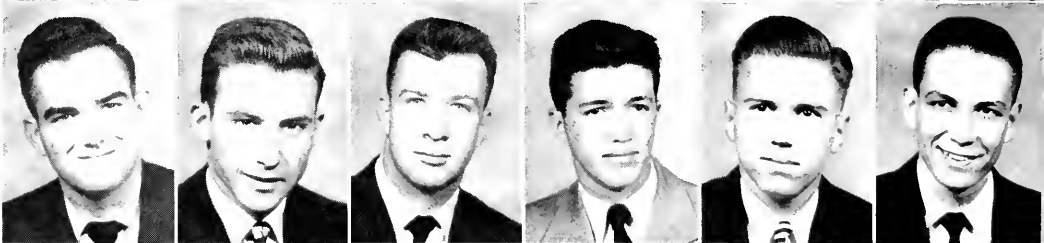

Sturdivant  
Townes  
Walters  
Williams, C.  
Williams, J.  
Wilson



# ALPHA MU CHAPTER

# KAPPA SIGMA

Howell takes gavel from T. W.—Billy Lynn is president of senior class—T. W. is Master Major—Moore is veep of SEB—Lowery is Most Outstanding on Football team as well as King of Freshman Day—Van is editor of Purple and White—Bob tapped by ODK—Bob, T.W., and Van named to Who's Who—Kappa Sigs win Song Fest trophy.

## OFFICERS

President	- - - - -	T. W. LEWIS
Vice-President	- - - - -	BILLY MOORE
Ritualist	- - - - -	BOB BLOUNT
Treasurer	- - - - -	TOMMY JOLLY
Secretary	- - - - -	TULANE POSEY

## MEMBERS

Pat Allen  
 Sam Allen  
 Dan Anders  
 Benny Banahan  
 Henry Barfield  
 Wallace Blackwood  
 Bob Blount  
 Smokey Broadwater  
 Billy Brown  
 Sonny Buzzarde  
 Bubba Caffey  
 Glenn Cain  
 Charles Campbell  
 Van Cavett  
 Sid Clement  
 Frank Collette  
 Keith Dix  
 Paul Edwards  
 Hugh Ervin  
 Alfred Eubanks

John Fenton  
 Alton Garrett  
 Billy Greenlee  
 Sammy Glorioso  
 John Griffin  
 Jerry Gullede  
 Durbo Harrison  
 Harry Hutchinson  
 Jamie Irby  
 Dick Johnson  
 George Jones  
 Jimmy Jones  
 Tommy Jolly  
 Scott Kimball  
 Benny Kirkland  
 T. W. Lewis  
 Reginald Lowe  
 John Lowery  
 Bill McKinley  
 Billy Moore

Powers Moore  
 Walter Moses  
 Ike Musselwhite  
 Art O'Neil  
 Bob Parnell  
 Howell Polk  
 Roy Price  
 Dave Pryor  
 Tulane Posey  
 Robert Richter  
 Terry Rees  
 Mit Roby  
 Bill Stewart  
 Lee Stricklin  
 Stanley Turpin  
 Larry Wallace  
 N. R. Walley  
 Oscar Walley  
 Albert Wells  
 Tommy Woods



NATIONALLY FOUNDED:  
 University of Virginia  
 December 10, 1869

LOCALLY FOUNDED:  
 October 18, 1895

COLORS:  
 Scarlet, Green and White

FLOWER: Lily of the Valley

PUBLICATION: "The Caduceus"

Allen  
Anders  
Barfield  
Blackwood  
Blount  
Boone



Broadwater  
Brown  
Buzarde  
Caffey  
Cain  
Campbell

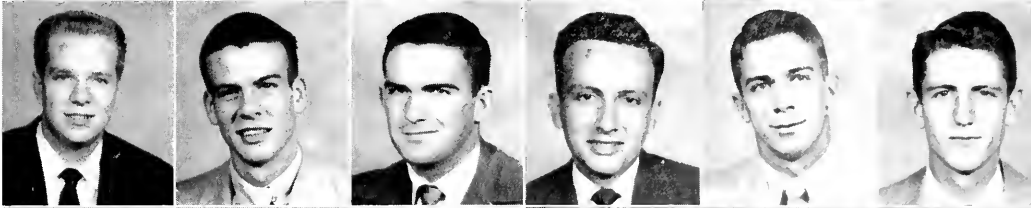

Cavett  
Collette  
Ervin  
Eubanks  
Fenton  
Garrett



Glorioso  
Greenlee  
Griffin  
Harrison  
Hutchinson  
Jolly

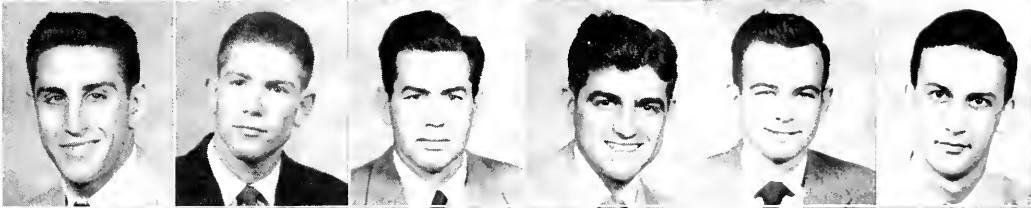

Johnson  
Jones, G.  
Jones, J.  
Lewis  
Lowe  
Lowery

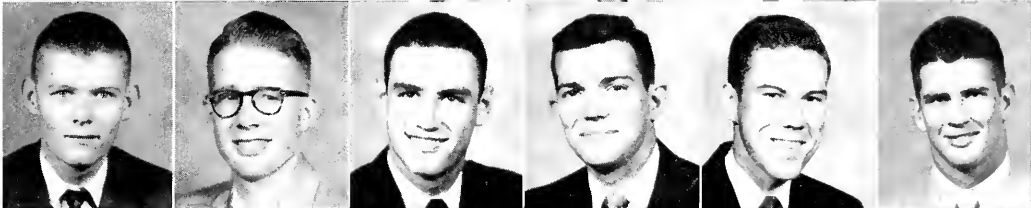

McKinley  
Moore  
O'Neil  
Polk  
Posey  
Powell, D.  
Powell, W.

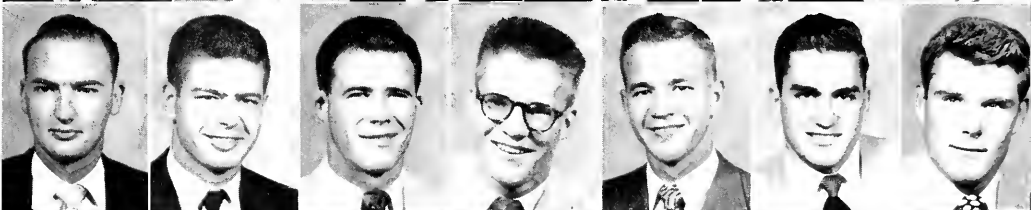

Price  
Rees  
Richter  
Roby  
Stewart  
Wallace  
Woods

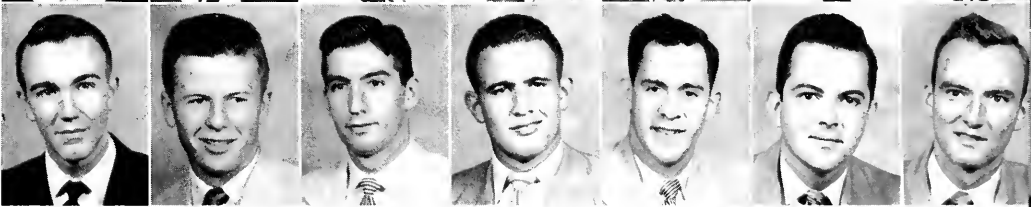

# ALPHA UPSILON CHAPTER

# LAMBDA CHI ALPHA

Roger replaces Lewis as Lambda Chi Alpha president—Barry is president of Student Executive Board—Barry is selected for Who's Who and acted lead in **Liliom**—Luke wins Emory University Fellowship—Purple, Green and Gold Ball highlights social calendar.

## OFFICERS

President - - - - - JOHN T. LEWIS  
 Vice-President - - - - - BARRY BRINDLEY  
 Secretary - - - - - DOUGLAS MATHIS  
 Treasurer - - - - - FRANK NASH

## MEMBERS

Marco Bolanos  
 Barry Brindley  
 Michael Corner  
 Neil Covington  
 Louis Demos  
 Joe Eversole  
 Jerry Eskridge  
 Vernon Eppinette  
 Doxey Fisher  
 Eugene Lester

John T. Lewis  
 Eugene Loper  
 Lewis Luke  
 Hugh McLellan  
 Douglas Mathis  
 Frank Nash  
 Delma Saxon  
 Paul Sebren  
 Walter Simmons  
 Kenneth Simons

Charles Sommers  
 Jack Speights  
 Robert Streetman  
 Ed Sturdivant  
 Cecil Trantham  
 Roger Waldrop  
 Carl Welch  
 Gene Wilkinson  
 Don Youngs



NATIONALLY FOUNDED:  
 Boston University  
 November 2, 1909

LOCALLY FOUNDED:  
 October, 1939

COLORS: Purple, Green and Gold

PUBLICATION:  
 "Purple, Green and Gold"  
 "Cross and Crescent"



Bolanos  
Conner  
Covington  
Eppinette  
Goss



Keys  
Lester  
Luke  
Lytle  
McLellan



Mathis  
Nash  
Sills  
Simons  
Sommers

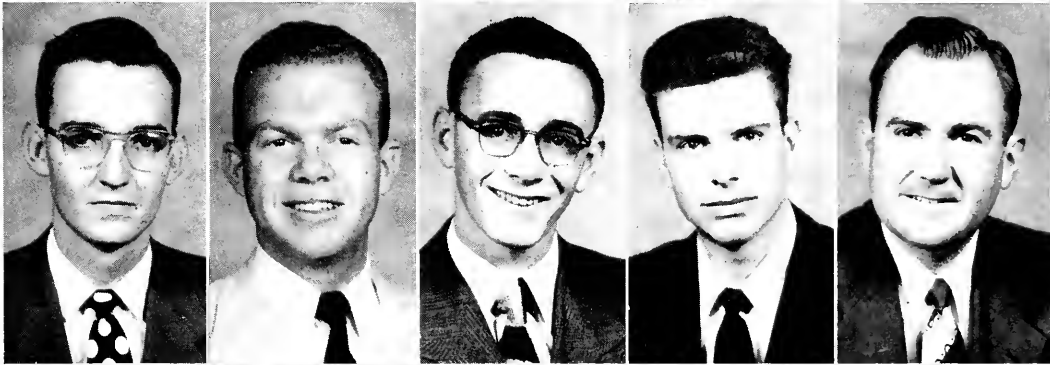

Streetman  
Sturdivant  
Waldrop  
Wi'kinson

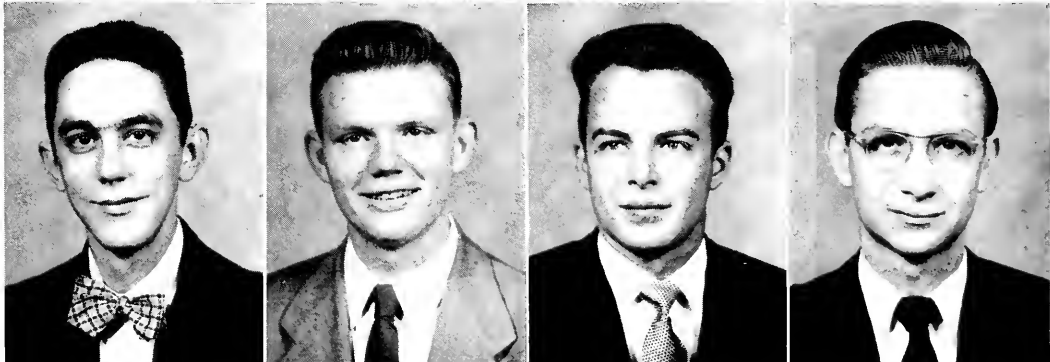

# THETA ETA ZETA

# PI KAPPA ALPHA

"Mac" reigns on as SMC—ODK taps Moore, who edits Bobashela—Sandefur is Purple and White business manager—Pikes place in stunt night—Dave is president of Singers and director of Band—Reid pounds gavel of Alpha Psi—Myers and Reid are cheerleaders—Lewis is prexy of Theta Nu Sigma—Sandefur is AED president—Pikes win intramural cup as they cop honors in speed-ball, golf, and tennis—Hardin selected to attend Washington Semester.

## OFFICERS

SMC	- - - - -	MAGRUDER CORBAN
IMC	- - - - -	DAN KEEL
ThC	- - - - -	TOMMY WOODARD

## MEMBERS

Charles Allen  
 Dave Balius  
 Rodney Clement  
 Steve Collins  
 Magruder Corban  
 Fred Delong  
 Jack Dunbar  
 Walter Ely  
 Allie Frazier  
 Ewing Gaby  
 Harry Gulledege  
 James Hardin  
 Sidney Head  
 Roger Hester  
 Joe Hobbs

Johnny Howell  
 Steele Johnson  
 Edwin Jones  
 Dan Keel  
 Bobby Kelley  
 Albert Lee  
 Rodney Little  
 John Lott  
 Tom Louis  
 John Moore  
 John Morris  
 Bobby Myers  
 Leslie Page  
 Odean Puckett  
 George Reid

John Sandefur  
 Bill Smallwood  
 Jimmy Schimpf  
 Charles Scott  
 Claude Smith  
 Kim Smith  
 Granville Sykes  
 Johnny Turner  
 Shelley White  
 Fred Whitehouse  
 Paul Wiggins  
 Fred Williams  
 Albert Williamson  
 Tommy Woodard



NATIONALLY FOUNDED:  
 University of Virginia  
 March 1, 1868

LOCALLY FOUNDED:  
 March 23, 1905

COLORS: Garnet and Gold

FLOWER: Lily of the Valley

PUBLICATION:  
 "The Shield and Diamond"

Allen  
Balius  
Catledge  
Clement  
Collins  
Corban

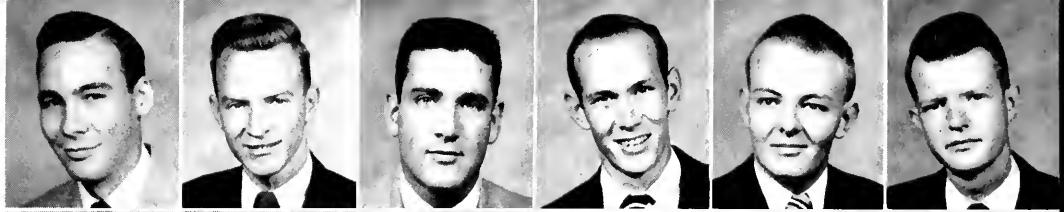

Delong  
Dunbar  
Ely  
Frazier  
Gaby  
Head

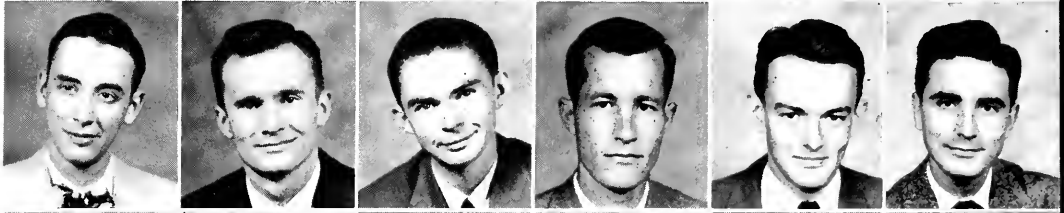

Hobbs  
Howell  
Hubbard  
Hunt  
Johnson  
Jones, E.

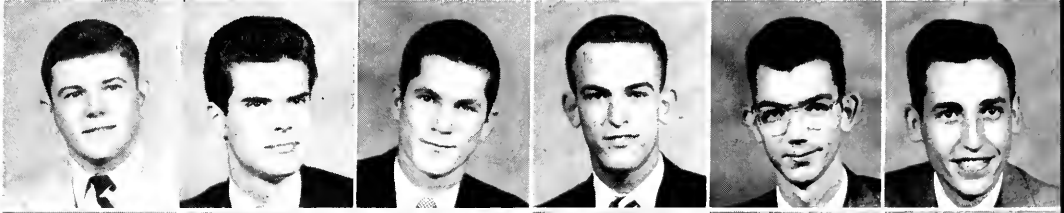

Jones, R.  
Keel  
Kelley  
Lee  
Lott  
Louis

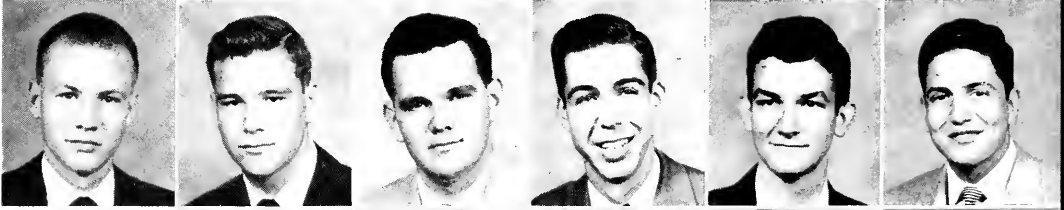

Moore  
Myers  
Page  
Puckett  
Reid  
Sandefur

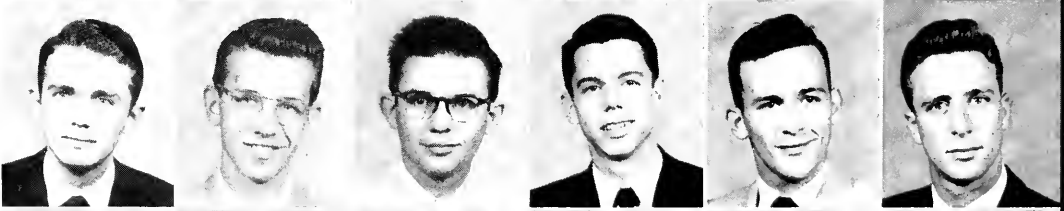

Schimpf  
Smallwood  
Smith, C.  
Smith, V.  
Sykes  
Turner

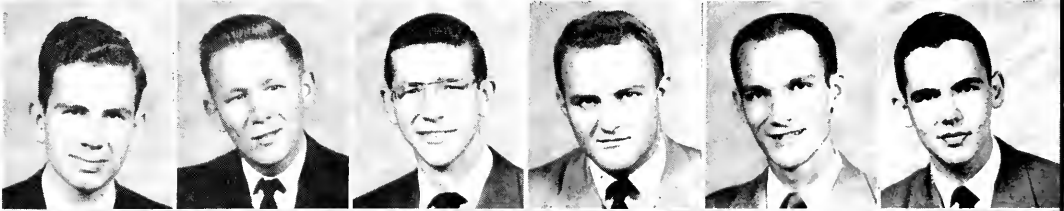

Waldrop  
White  
Whitehouse  
Wiggins  
Williams  
Williamson  
Woodard

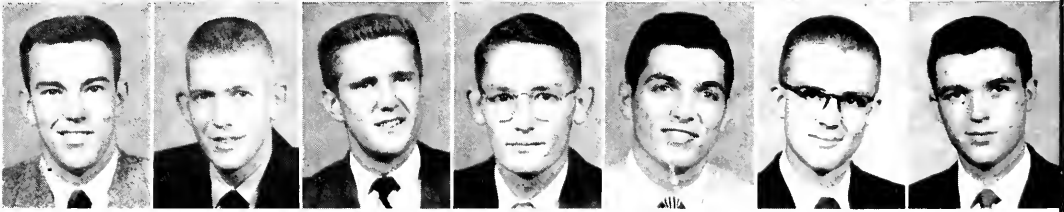

# ALPHA IOTA CHAPTER

*One Hundred Thirteen*

Bowers  
Epperson  
Grenough  
Hardy



Hetrick  
Hudson  
Jones  
Lewis

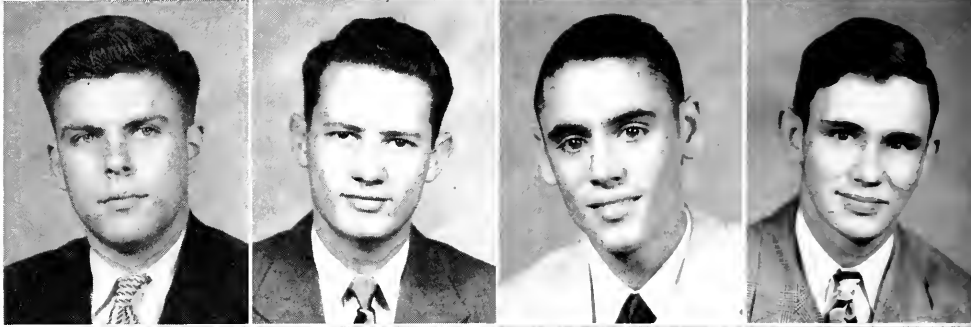

Pigott, C.  
Pigott, W.  
Sharman  
Whitam



# NORSEMEN

Roy presides over Norsemen after Hetrick—Whitam is Ministerial League head—Roy is National President of Eta Sigma Phi and is invited to ODK membership.

## OFFICERS

President - - - - - ROY EPPERSON  
 Vice-President - - - - - YEAGER HUDSON  
 Secretary - - - - - B. F. LEWIS  
 Treasurer - - - - - NATHAN BOWERS

## MEMBERS

Fred Whitam  
 Thomas Hetrick  
 Earl Grenough  
 Cecil Jones  
 Joel Hardy  
 James Tamplin  
 W. D. Pigott  
 Charles McCurdy  
 Jerry Williamson  
 Olin Cook  
 James Burnett

NATIONALLY FOUNDED:  
 University of Oklahoma  
 April, 1938

LOCALLY FOUNDED: 1950

COLORS: Blue and Gold

PUBLICATION:  
 "N. I. S. A. Newsletter"

# The ATHLETICS

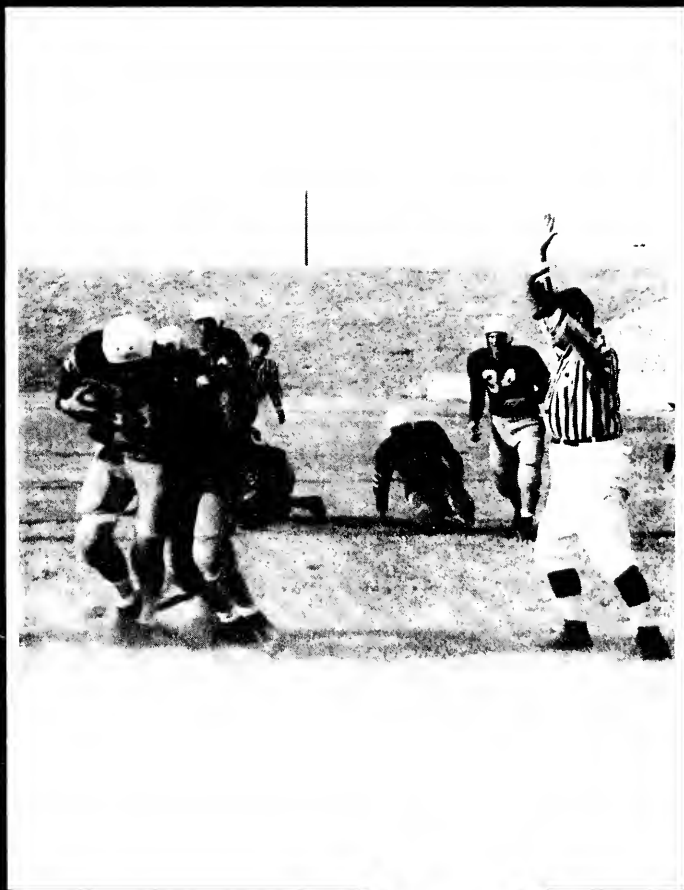



First Row — Lowery, D. Powell, Weems, Boone, W. Powell, Awad, Roby, Fenton, Jones, K. Smith, Parker, Lewis.

Second Row — Jones (Mgr.), Catledge, Gullledge, Buzzarde, McKinley, Trigg, Turpin, Moses, Blackwood,

## DIXIE CONFERENCE

Football was the brightest picture in the Majors' sport scene this year. The Majors got off to a slow start, losing to Delta State and Sewanee before they got rolling. After that they went on a scoring spree and averaged 26 points per game. The defense was not to be outdone, however, and held the opponents to an average of 7 points per game. This year saw the Majors cop the Dixie Conference Championship again. Highlight of the season was, of course, the thrilling victory over the Choctaws. Millsaps scored first on a pass interception by Kirkland, and T. W. Lewis kicked the first of his three perfect conversions. Lowery smashed off tackle for 40 yards and then lateralled to Cain who went over for the second tally.

The Chocs came back, tied it up, and then went ahead 20 to 14. Late in the fourth quarter the Majors put on a do-or-die effort, and Cain passed to Lowery for the third score, tying the game. A deathlike silence fell upon the stands as Lewis prepared to attempt the conversion. Straight and true the spheroid flew between the uprights, and that was the ball game—except for a feeble field goal attempt by the Chocs.



B. Griffith, McPhearson, Edwards, Butts, Cain, Glorioso, L. Griffith.  
 Third Row — Woods (Mgr.), McCaskill, Little, Irby, B. Smith, Short, James, Kelley, Prewitt, Fuzak,  
 Williams, Murphy, Kirkland, Scott, Greenlee, Stewart, Waldrop, O'Neil, Kimball, Richter (Mgr.).

# CHAMPION 1952

## SCOREBOARD

### Majors

0	Delta State .....	28
25	Hendrix .....	0
13	Sewanee .....	28
21	SOUTH PASTURE .....	20
27	Howard .....	7
27	Ouachita .....	0
33	Southwestern .....	7

TOTALS 146

90





Cain circles the left side against the Chocs.



A Choc runner is nailed after a short gain.

Glenn Cain — one of our all-round athletes. His cool judgement and great running were an invaluable asset.

John Fenton — a fine defensive back. Hampered by an injury which limited his offensive quarterbacking this year, John should do great things next fall.

Red Powell — ex-gyrene and Tennessee mountaineer, a mighty good back. Only a freshman, he was denied stardom by lack of experience.

Walter Moses — one who proves that it's not size but ability that counts.

Walter Waldrop — Playing in the shadow of "T" this year, Drip had little chance to shine. He shows promise of blossoming next year.

Sammy Joe Glorioso — a converted fullback, now a hardhitting halfback who won All-Dixie honors.

# MILLSAPS' FOOT

CAIN, Quarterback



FENTON, Quarterback





POWELL, Back



MOSES, Back

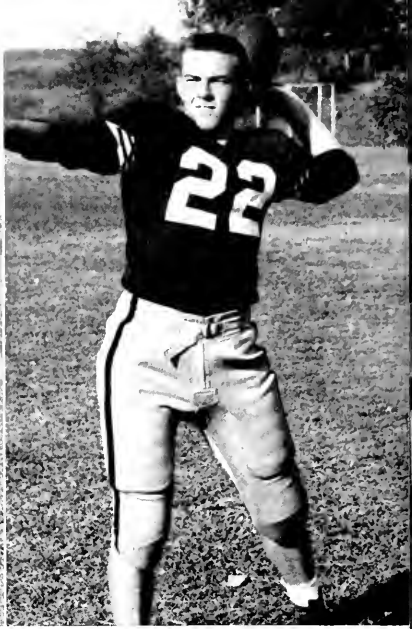

WALDROP, Back

# BALL TEAM *of* '52

GLORIOSO, Back



Don't worry, folks, he dropped it anyway.



PARKER, Back



LOWERY, Back

# MILLSAPS' FOOT

Tommy Parker — All-Dixie his sophomore year. Tom was laid low by injuries and failed to live up to his performance of last year. He showed flashes of brilliance in the final game and, barring injury, should surpass all expectations next year.

John Lowery — Smashing opposing lines like matchsticks, the big cheese carried off M. V. P. and All-Dixie honors. Since he is just a freshman, the Majors will have an offensive punch for three more seasons.

Billy Greenlee — Billy was a high school tailback. After a visit with Uncle Sam, he came to Millsaps and saw duty as a defensive half back.

Cain is trapped against the sideline and fumbles.



A Hendrix receiver is pulled down after catching a short pass.





GREENLEE, Back

Glorioso tallies another six points against Hendrix.



# BALL TEAM of '52

Sonny Buzzarde — After a year with the blue-shirts, Sonny came into his own.

Paul Murphy — was late reporting but caught up quickly and did a creditable job as a defensive end and tackle.

Bobby Joe Smith — another case of the right man in the wrong position. Bobby Joe shifted from tackle to end and became one of the better ends in the conference.

BUZZARDE, Back



MURPHY, End



B. SMITH, End



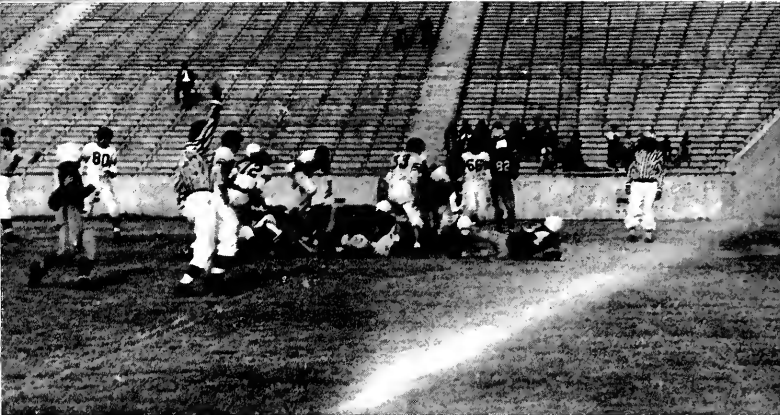

Cain goes for a big gain in the Ouachita game.

Lowery crashes over to start the route of Southwestern.

Scott Kimball — A returning veteran, Scott was a defensive tackle and filled in excellently as offensive guard in the final game.

Tom Boone — another ex-Marine and a bone-crushing tackler. He spent so much time in the opponents' backfield that officials sometimes thought they were using 12 men.

Mit Roby — Too much age and experience ahead of him this year. He shows promise for the future.

# MILLSAPS' FOOT

K. SMITH, Guard

CATLEDGE, Center





FUSAK, Tackle



KIMBALL, Tackle



BOONE, Tackle

Kim Smith — a half pint guard playing out his fourth season. A vicious down-field blocker, he can well be called "the mighty mite."

Charles Catledge — a member of the Mississippi high school all-star team. This capable youngster shared center duties with O'Neil this year.

Bill Fuzak — a converted yankee. Bill was an All-Dixie tackle and dealt a lot of misery to the opposition.

# BALL TEAM of '52

ROBY, Guard

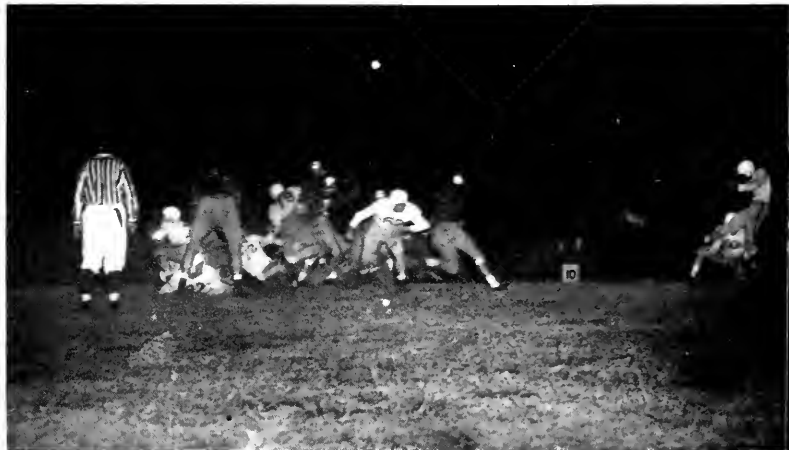

Lewis makes the third conversion to defeat the Chocs 21-20.



WILLIAMS, Tackle



McCASKILL, Tackle

# MILLSAPS' FOOT

James Williams — Better known as "Big Willie," this hard hitting behemoth anchored the left side of the defensive line.

Joe McCaskill — biggest of the majors. Joe moves his 235 pounds with surprising agility. A block of granite on defensive, Joe will return next year.

Cain breaks loose for a score against Howard.

Lewis makes the first conversion of the season against Hendrix.







PREWITT, End



WEEMS, End



LITTLE, End

# BALL TEAM *of* '52

Tom Prewitt — Tom started as a fullback but really found himself at defensive end.

Peyton Weems — the old man of the gridiron. After he and Major Millsaps organized the team, Peyton went to visit Uncle Sam. He returned to climax a long and glorious career this year.

John Little — a fine pass receiver. John finally scored a touchdown which penalties had denied him in four games. Even more valuable as a punter, he was dubbed "the foot."

Dave Powell — Changing from defense to offense this year, Dave made the switch with no trouble and did a mighty good job.



The first score of the season—Cain's under there somewhere.

POWELL, End



STEWART, Tackle



AWAD, Guard



EDWARDS, Back

# FOOTBALL

Bill Stewart -- Two times All-Dixie, Stewart was slated to double duty until an injury confined him to defense solely. His position will be hard to fill.

Johnny Awad -- another half-pint guard, a good little man, and only a freshman. Who can predict what he will do if he grows up?

Paul Edwards -- Better known as a track star, Paul put his record-breaking speed to good use as a halfback.

William James -- Lack of experience kept Bill on the sidelines this year, but he has three more left.

JAMES, Tackle



Hey Awad! You think you can handle all of them?



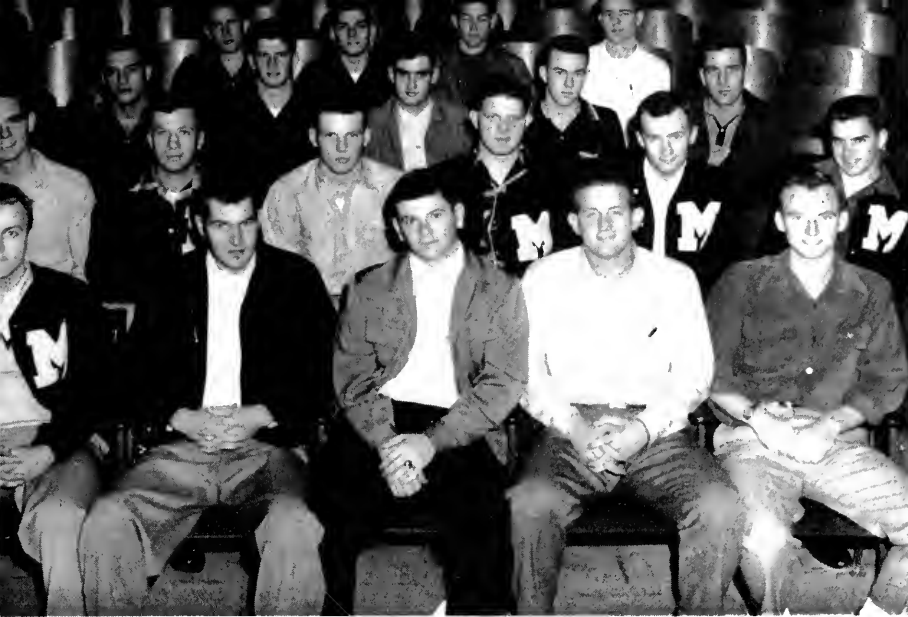

## "M" CLUB

### OFFICERS

President - - - - - T. W. LEWIS  
 Vice-President - - - - - PEYTON WEEMS  
 Secretary-Treasurer - - - - - TOMMY WOODS

## MAJORETTE CLUB

### OFFICERS

President - - - - - "MIM" CARPENTER  
 Vice-President - - - - - MARTHA SUE MONTGOMERY  
 Secretary-Treasurer - - - - - ANNIE GREER LEONARD  
 Reporter - - - - - JO ANNE COOPER  
 Faculty Advisor - - - - - MISS FRANCES DECELL

### MEMBERS

Jimmy Allen  
 Johnny Awad  
 Tom Boone  
 Glenn Cain  
 Charles Catledge  
 Jack Dunbar  
 Bill Fuzak  
 Sammie Joe Glorioso  
 Billy Greenlee  
 Jerry Gulledge  
 Joe Hobbs  
 Tommy Jolly  
 Jimmy Jones  
 Reed Jones  
 Scott Kimball  
 Bennie Kirkland  
 T. W. Lewis  
 John Little  
 John Lowery  
 Joe McCaskill  
 Johnny Morris  
 Paul Murphy  
 Arthur O'Neal  
 Dave Powell  
 Red Powell  
 Fred Powers  
 Tom Pruitt  
 Mit Roby  
 Oliver Scott  
 Bobby Joe Smith  
 Kim Smith  
 Jack Speights  
 Bill Stewart  
 Drew Townes  
 Jerry Trigg  
 Walter Waldrop  
 N. R. Walley  
 Oscar Walley  
 Peyton Weems  
 Willie Williams  
 Harry Woods  
 Tommy Woods

### MEMBERS

Aspasia Athas  
 Jo Anne Bratton  
 "Mim" Carpenter  
 Jo Anne Cooper  
 Annabelle Crisler  
 Minnie Farlow  
 Dee Ford  
 Sybil Foy  
 Joanne Huggins  
 Jo Ann Kux  
 Annie Greer Leonard  
 Adalee Matheny  
 Mary Lou McGee  
 Mary Frances  
 McMurray  
 Martha Sue  
 Montgomery  
 Jeanette Sanders  
 Fredda Shelton  
 Mary Alice Shields  
 Rachel Simpson  
 Betty Small  
 Bettye Smith  
 Ivey Wallace  
 Nanette Weaver  
 Joan Wilson



# GIRLS'

A long drive—down the fairway?

Chalk up another ten for noble effort.

Ace—and no foot fault.

"Now shift your weight — evenly —  
from your right foot."

"Eighteen-point. But whose serve is  
it?"

"— and a smashing back-hand vol-  
ley."



# ATHLETICS

She was safe — following quite a bit of "conversation."

Two and two (signal: low and inside).

It's form that counts.

This didn't quite net a hole in one; but it was a nice try.



A foursome plus one for golf.

Not quite Davis Cup Calibre — but they're serious.





First row — Speights, Allen, Jolly, Powell, Cain, Trigg (Mgr.).  
Second row — O. Walley, Morris, N. Walley, Jones, Woods, Weems.

# BASKETBALL

As far as overall records go, basketball should have been left out. However prospects for the future are brighter than ever. Fielding a predominantly freshman squad, the Majors scored three victories over the Choctaws. Led by 6'4" Johnny Morris, the cage crew showed plenty of spirit and hustle. Heavy examination schedules caused the team to be left out of the Dixie Conference Tourney. This was a disappointment to all, because we had defeated the winner in earlier season play.





WEEMS

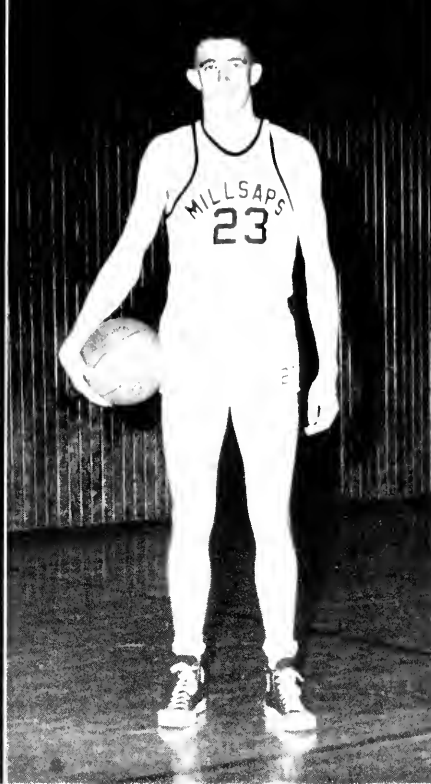

O. WALLEY



MORRIS

CAIN



WOODS







JONES



N. WALLEY



SPEIGHTS

*One Hundred Thirty-Two*

POWELL

ALLEN

JOLLEY

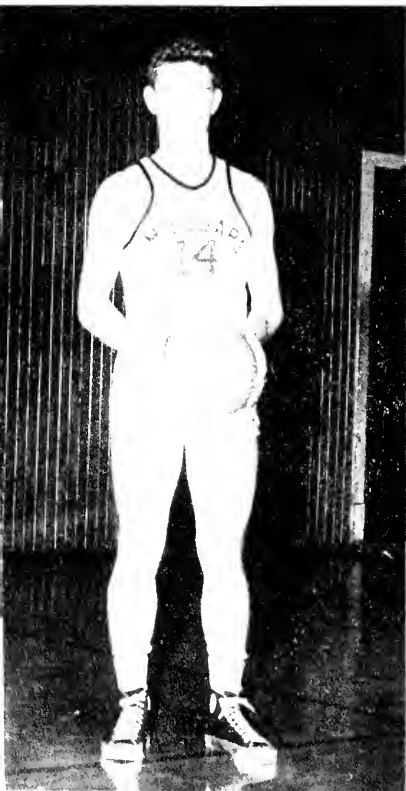





Returning lettermen — Glenn Cain, Drew Towns, Tommy Woods, and Joe Hobbs.

# BASEBALL

The baseball team was the first and only athletic team to fall victim to the Choctaws this year. They were a fine aggregation in every respect except one. That, of course, was pitching. Only one first line hurler was available, and he could only pitch so many games. They were a scrappy, hustling ball club and one of which we could all be proud. Most of the players will be with us again next year and expectations are high for bigger and better things.

# The ORGANIZATIONS





Seated:  
Finger  
Wallace  
Allen  
Moore

Standing:  
Lewis  
Weems  
Moore  
Blount  
Sandefur  
Mills  
Cavett  
Hunt  
Brindley

# OMICRON DELTA KAPPA

## OFFICERS

President - - - - - JIMMY ALLEN  
 Vice-President - - - - - T. W. LEWIS  
 Secretary - - - - - DR. ROSS MOORE

O D K is a national honorary society which recognizes leadership in campus activities and scholarship. It is the highest honor a Millsaps man can receive.

## FACULTY ADVISORS

Pres. H. Ellis Finger      Dr. E. S. Wallace  
 Dr. Ross Moore          Mr. Pete Woods

## ALUMNI SPONSORS

Mr. Mendal Davis      Mr. Jim Livesay

## MEMBERS

Jimmy Allen	Magruder Corban	Henry Mills
Dave Balias	Roy Epperson	John Moore
Bob Blount	Eddie Gossard	John Sandifur
Charles Boyles	Sidney Head	Irby Turner
Barry Brindley	Robert Hunt	Peyton Weems
Van Cavett	T. W. Lewis	

# SIGMA LAMBDA

## OFFICERS

President - - - - - VIRGINIA EDGE  
 Vice-President - - - - - JOSIE LAMPTON  
 Secretary-Treasurer - - - - - JOHNNIE WEBB

Sigma Lambda is the women's leadership honorary which was founded by ODK. It recognizes leadership in campus activities and scholarship. Sigma Lambda sponsors Coffee Hour and the Varsity Show.

## MEMBERS

Jo Ann Bratton	Minnie Farlow	Barbara Myers
Cecile Brown	Dee Ford	Johnnie Webb
Marguerite Denny	Audrey Jennings	
Virginia Edge	Josie Lampton	

## ADVISORS

Miss Elizabeth Craig	Miss Mildred Morehead
Mrs. Ellis Finger	Mrs. Mary Stone

Myers, Lampton, Edge, Bratton, Brown, Webb, Denny.



# WOMEN CHRISTIAN WORKERS

## OFFICERS

President - - - - - NORMA NORTON  
 Vice-President - - - - - HELEN DAVIS  
 Secretary-Treasurer - - - - - SARAH DENNIS  
 Social Chairman - - - - - BETTYE RUSSELL  
 Publicity Chairman - - - - - CAROLYN BARIA

The purpose of W C W is to provide a means through which all girls interested in some phase of full time Christian work may find help in securing positions, inspiration, guidance, and fellowship—and also an opening for many service projects on and off the campus.

## MEMBERS

Julia Allen	Joyce King	Frances Ross
Carolyn Baria	Josie Lampton	Bettye Russell
Louise Campbell	Beckett Lovett	Wilma Ryan
Eva Chambers	Adalee Matheny	Jeaninne Sharp
Anne Chatham	Ann McElroy	Clara Slee
Helen Davis	Frances Moore	Theresa Terry
Sarah Dennis	Norma Norton	Betty Westbrook
Nell Foster	Mary Ann O'Neal	Claudette Westerfield

First Row — Chatham, Ryan, Westbrook, Campbell, Slee, Dennis, Norton, Davis, Baria, Wilkerson, Matheny.  
 Second Row — Moore, Chambers, Westerfield, Johnston, Terry, Lovett, Sharp, McElroy, King, Shaw, Ross.  
 Third Row — Lampton, O'Neal.





# MINISTERIAL LEAGUE

## OFFICERS

President - - - - - JIMMY BENSON  
 Vice-President - - - - - ROBERT HUNT  
 Secretary-Treasurer - - - - - BARRY WHITEHURST  
 Reporter - - - - - JAMES BURNETT

It is the purpose of the Ministerial League to promote fellowship among the students who plan to enter the ministry, who in turn endeavor to promote campus-wide fellowship and spiritual freshness. The league sponsors, with the help of the YWCA, mission points located in different areas of the city. In this manner the students are able to help others, thereby gaining experience and spiritual strength for themselves.

## MEMBERS

Robert Alexander	Victor Dale Dickerson	Yeager Hudson	Harold Peden	Jerry Trigg
Ray Bardin	Jerry Eskridge	Robert Hunt	George W. Phillips	Oscar Walley
James Benson	Allie Frazier	Lonnie Johnston	Charles H. Pigott	Warren Wasson
Chester Bolton	Robert Earl Grenough	Cecil Jones	W. D. Pigott	Fred Whitham
Charles Boyles	Edward T. Hassell	Clarence C. Koskie	David D. Powell	Morris E. White
Dudley Brown	Harry Hawkins	Frank Currie Koskie	Tommy Price	Berry Whitehurst
James Burnett	Sidney A. Head	Charles D. Laseter	Ernest Porter	Burwell E. Williams
James B. Buskirk	Jerry Hilton	T. W. Lewis, III	Gene Sparks	Cecil Williamson
Fred Blumer	Adam B. Hillman, Jr.	Joe Barry McCaskill	O. H. Scott, Jr.	Jerry Williamson
Robert Yates Butts	Louis Hodges	Leslie Nabors	Bobby Joe Smith	Jess Douglas Wofford
Sidney Clement	Eugene Holmes	Frank A. Nash, Jr.	James E. Smith	Hillman Wolfe
Lonnie A. Cumberland	Charles Hollowell	Arthur O'Neill	Wayne Rushing	R. T. Woodard

First Row — Holmes, Whitehurst, Way, Jones, Brown, Benson, Lewis, Hollowell, Alexander, Hunt.  
 Second Row — Grenough, Hillman, Sparks, Whitam, Streetman, Wasson, Harrison, Powell, Youngs, Bretner.  
 Third Row — Rushing, Hudson, Buskirk, Porter, Price, Johnston.



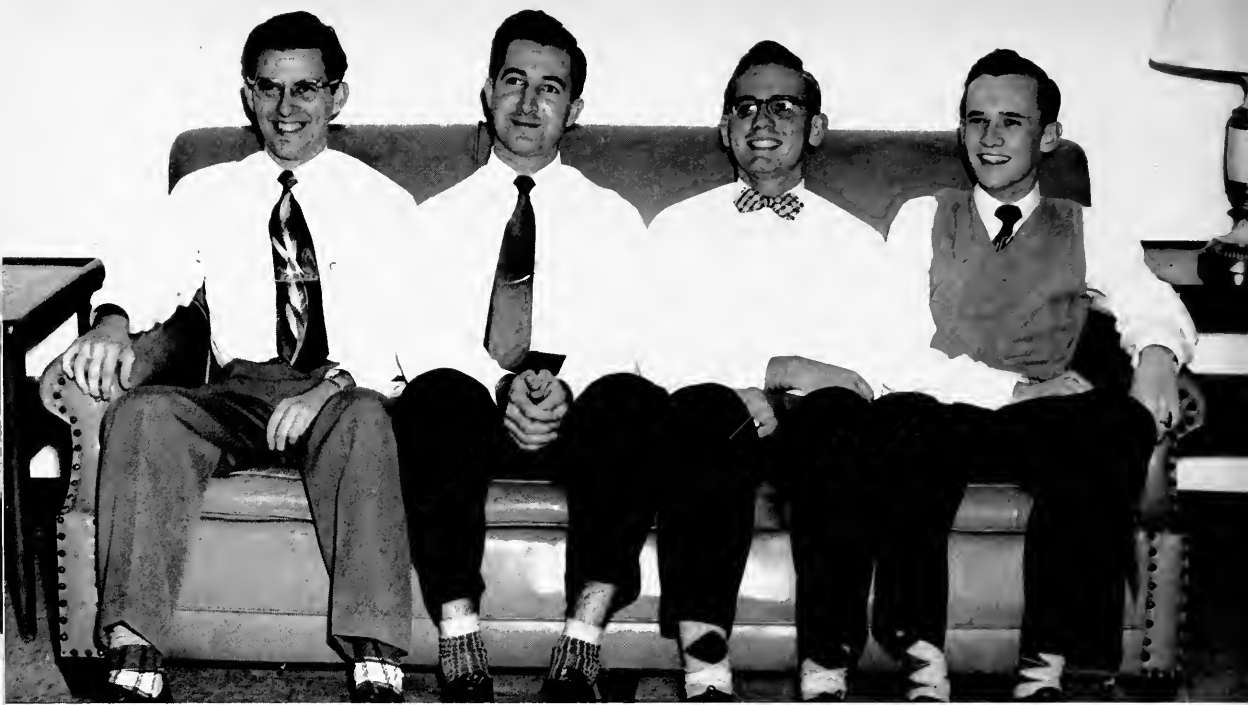

Hunt, Johnston, Whitam, Boyles.

# Y. M. C. A.

## CABINET

President - - - - - LONNIE JOHNSTON  
Vice-President - - - - - T. W. LEWIS  
Secretary-Treasurer - - - - - JOHNNY HOWELL  
Publicity Chairman - - - - - ARTHUR O'NEIL  
Recreation Chairman - - - - - CHARLES BOYLES  
Committee Chairmen - - - - - JOHN FENTON  
VERNON EPPINETTE  
PAUL WALTERS  
FRED WHITAM

Every male student at Millsaps is a member of the Y. M. C. A.; but it is the members of the cabinet who correlate the campus activities of the organization.

# Y. W. C. A.

## OFFICERS

President - - - - - JO ANN BRATTON  
Vice-President - - - - - JOANNE HUGGINS  
Secretary - - - - - JEANNINE SHARP  
Treasurer - - - - - ANNIE GREER LEONARD  
Commission Chairmen - - - - - NANETTE WEAVER  
  LUCY ROBINSON  
  HELEN DAVIS  
  LOUISE HIGHT  
Social Chairmen - - - - - JULIA AUST LEWIS  
  ANN McINVALE  
Chairman of Bethlehem Center - - - BETTY JO POWELL  
Publicity - - - - - RACHEL SIMPSON  
Advisor - - - - - FRANCES DECELL

The purpose of "Y" of Millsaps campus is to form an organization of Christian college women, committed to Christian beliefs and carrying the responsibilities of membership. The membership is composed of those who choose to share in its program of high standards.

Seated — McInvale, Brown, Huggins, Leonard, Height, Sharp, Suthoff.  
Standing — Weaver, Lewis, Decell, Davis, Bratton, Simpson, Powell, Robinson.



# KIT KAT

## MEMBERS

Charles Boyles	R. L. McCarter (Pres.)
Van Cavett	John Moore
Joseph Conti	Claude Smith
Fred Delong	Earl Smith
Eddy Gossard	Ed Sturdivant

## FACULTY MEMBERS

Prof. Lance Goss	Prof. A. G. Sanders
Prof. Paul Hardin	Dr. M. C. White



Seated—Sturdivant, White, Moore.  
 Standing — Smith, Cavett, Delong, McCarter.

Kit Kat, oldest and most exclusive of Millsaps honoraries, recognizes outstanding creative writing ability and excellence in culinary art.

# CHI DELTA

Chi Delta is the honorary for women recognizing ability in creative writing. It takes an active interest in the Southern Literary Festival and Stylus.

## OFFICERS

President - - - - - BARBARA MYERS  
 Vice-President - - - - - RACHEL SIMPSON  
 Secretary-Treasurer - - - - - JO ANNE BRATTON

FACULTY ADVISOR  
 Miss Mildred Morehead

Myers, Bratton, Cooper, Parker, Brown.

## MEMBERS

Dunbar Babbitt  
 Jo Anne Bratton  
 Cecile Brown  
 Norma Busse  
 Frances Cook  
 Jo Anne Cooper  
 Katie Jo Easley  
 Nona Ewing  
 Audrey Jennings  
 Edna Khayat  
 Barbara Myers  
 Shirley Parker  
 Rachel Simpson  
 Mary Vaughan



MEMBERS

- T. W. Lewis
- Mim Carpenter
- Glenna Goodwin
- Virginia Edge
- Charles Boyles
- Van Cavett
- Barry Brind'ey
- Elizabeth Lampton
- Nona Ewing
- Jimmy Allen
- Robert Blount



## WHO'S WHO *among* STUDENTS *in* AMERICAN COLLEGES *and* UNIVERSITIES

Inclusion in **Who's Who** is one of the highest honors a student can attain. Every year a faculty committee nominates eleven students for this honor.

# PI KAPPA DELTA

Pi Kappa Delta is the national forensic honorary, recognizing those who participate in intercollegiate debates and speech contests. These debaters make several trips each year and have competed successfully against many high ranking teams.

OFFICERS

President - - - - ROBERT HUNT

MEMBERS

Robert Hunt                      Irby Turner  
Tulane Posey

FACULTY ADVISORS

Dr. R. McIlvenna              Prof. Lance Goss

Hunt, Posey.





Front Row — Wasson, Jennings, Louis, Harrison.  
 Back Row — Ellis, Estes, Corban, Sandefur, Sykes.

# THETA NU SIGMA

## OFFICERS

President - - - - - TOM LOUIS  
 Vice-President - - - - - SARA WASSON  
 Secretary-Treasurer - - - - - AUDREY JENNINGS  
 Faculty Advisor - - - - - RICHARD R. PRIDDY

Theta Nu Sigma is the Millsaps natural science honorary. It's membership is composed of science majors of high scholastic ability.

## MEMBERS

Benny Banahan	Durwcod Harrison	John Sandefur
Jack Cooper	Audrey Jennings	Billy Frank Sistrunk
Magruder Corban	Tom Louis	Earl Smith
Hunter Daniel	Errol Malvaney	Charles Sommers
A. W. Ellis	Ernest Mincy	Wayne Sturdivant
Roy Epperson	John W. Moore	Granville Sykes
Nowell Estes	Steve Moore	Sara Wasson
A. W. Ferriss	Roy Parker	
Dee Ford	Don Richardson	

## FACULTY MEMBERS

Charles B. Galloway	Franklin W. James	Thomas L. Reynolds
Eb C. Girvin	J. B. Price	

# ALPHA EPSILON DELTA

## OFFICERS

President - - - - - JOHN SANDEFUR  
 Vice-President - - - - - JOHN MOORE  
 Secretary-Treasurer - - - - - DURBO HARRISON  
 Historian - - - - - MAGRUDER CORBAN  
 Faculty Advisor - - - - - DR. J. B. PRICE

AED strives to help all pre-med students in their pre-medical activities. This honorary sponsors the Red Cross drive and various speakers outstanding in the medical field.

## MEMBERS

James Abrogast	Audrey Jennings	Clayton Overton
Bennie Banahan	Jimmy Long	McWillie Robinson
John Broadwater	Tom Louis	John Sandefur
Dave Colbert	Errol Malvaney	Billy Frank Sistrunk
Magruder Corban	Henry Mills	Earl Smith
A. W. Ferris	Ernest Mincy	Wayne Sturdivant
Dee Ford	John Moore	Sara Wasson
Durbo Harrison	Steve Moore	

Seated — Jennings, Dr. Price, Wasson, Dr. James, Ford.  
 Standing — Moore, Corban, Sturdivant, Robinson, Malvaney, Lewis, Sistrunk, Sandefur.





# ALPHA PSI OMEGA

## OFFICERS

President - - - - - GEORGE REID  
 Vice-President - - - - - KIM SMITH  
 Secretary - - - - - NONA EWING  
 Faculty Advisor - - - - - LANCE GOSS

Alpha Psi Omega recognizes outstanding interest, ability, and participation in all phases of dramatics. This year, its 25th, has been the most successful, with over one fourth of the entire student body taking active part in the productions. The major productions for this year included "Death of a Salesman," "Liliom," and "The Philadelphia Story."

Seated — Goss, Myers, Huggins, Ewing, Blount, Goodwin, Edge.  
 Standing — Reid, Smith, Simpson, Delong, Gaby, Crisler, Schmidt, Head.



## MEMBERS

Bob Blount  
 Barry Brindley  
 Annabelle Crisler  
 Fred Delong  
 Jack Dunbar  
 Virginia Edge  
 Nona Ewing  
 Ewin Gaby  
 Glenna Goodwin  
 Janie Haining  
 Anne Hand  
 Sid Head  
 John R. Howell  
 Joanne Huggins  
 Audrey Jennings  
 Bobby Myers  
 Cola O'Neal  
 George Reid  
 Joe Schmidt  
 Rachel Simpson  
 Kim Smith  
 Ed Sturdivant



Seated — Bacot, Dr. Moore, Webb, Steele, Denny.  
 Standing — Posey, Hodges, Dix, Williams, Brindley, Goss, Hunt.

# INTERNATIONAL RELATIONS CLUB

## OFFICERS

President - - - - - MARGUERITE DENNY  
 Vice-President - - - - - VAN CAVETT  
 Secretary-Treasurer - - - - - JANIS EDMONSON

I R C is made up of outstanding students in the fields of history and political science. It sponsors a series of open forums during the year on varied timely subjects.

## MEMBERS

Lynn Bacot	Keith Dix	Cola O'Neal
Van Cavett	Janis Edmonson	Irby Turner
Emily Costigan	Louis Hodges	J. A. Williams
John Crab	Robert Hunt	
Marguerite Denny	R. L. McCarter	

## FACULTY ADVISORS

Dr. Ross Moore      Prof. Steele



Seated — Suthoff, Babington, Roberts, Boackle, Bussie.  
 Standing — Pearson, Khayat, Kent, Russell, Athias, Riecken, Burton, Chatam, Harrell.

# BEETHOVAN CLUB

## OFFICERS

President - - - - - MARY ANN BABINGTON  
 Vice-President - - - - - JIMMIE SCHIMPF  
 Secretary-Treasurer - - - - - HELEN DAVIS

The Beethoven Club tries to promote an appreciation and understanding of music.

## MEMBERS

Aspasia Athas	Henry Clements	Elnora Riecken
Mary Ann Babington	Helen Davis	Betty Russell
Careme Boackle	A. W. Ellis	Jimmie Schimpf
Louise Burton	Roy Epperson	Peggy Suthoff
Norma Bussee	Gene Harrell	Bill Warrick
Mona Ree Canode	Edna Khayat	Rosemary Williams
Ann Chatam	Ruth A. Pearson	

## FACULTY ADVISOR

Mrs. J. L. Roberts



Seated — Canode, Brown, Burton, Crisler, McDaniel, Webb, Leonard, Kelley, Turnage, Matheny.  
 Standing — Doggett, Babington, Wells, Moore, Prof. Haynes, Mrs. Haynes, Brantley, Denny, Bacot.

# KAPPA DELTA EPSILON

## OFFICERS

President	- - - - -	ANNABELLE CRISLER
Vice-President	- - - - -	JOHNNIE WEBB MARY ANN O'NEIL
Secretary	- - - - -	MARY ELIZABETH McDANIEL
Treasurer	- - - - -	ANNIE GREER LEONARD
Scrapbook Chairman	- - - - -	CECILE BROWN
Reporter	- - - - -	ADALEE MATHENY

Kappa Delta Epsilon, a professional education sorority, promotes the cause of education by fostering high scholastic standing and professional ideals among those preparing for the teaching profession.

## MEMBERS

Mary Ann Babington  
 Lynn Bacot  
 Marline Brantley  
 Cecile Brown  
 Louise Burton  
 Mona Ree Canode  
 Annabelle Crisler

Karolyn Doggett  
 Marguerite Denny  
 Virginia Kelley  
 Josie Lampton  
 Annie Greer Leonard  
 Mary Elizabeth McDaniel  
 Adalee Matheny

Elinor Moore  
 Mary Ann O'Neil  
 Marie Turnage  
 Marilyn Violette  
 Johnnie Webb  
 Lonetta Wells



Seated — Matheny, Edge, Dr. Hamilton, Weaver, O'Neil.  
 Standing — King, Epperson, Whitam, Lott, Hunt, Denny, Leonard.

# ETA SIGMA PHI

## OFFICERS

- President - - - - - ROY EPPERSON  
 Vice-President - - - - - ROBERT HUNT  
 Secretary-Treasurer - - - - - NANETTE WEAVER

Eta Sigma Phi recognizes excellence in the classical languages, Latin and Greek.  
 A campus tradition is its annual Roman banquet.

## MEMBERS

- |                  |                     |                    |
|------------------|---------------------|--------------------|
| Stanley Cook     | Robert Hunt         | Cola O'Neal        |
| John Cooper      | Kathryn King        | Mary Alice Shields |
| Marguerite Denny | Annie Greer Leonard | Irby Turner        |
| Virginia Edge    | Julia Lewis         | Nanette Weaver     |
| Roy Epperson     | John Lott           | Fred Whitam        |
| Betty Giffen     | Frank Mangum        |                    |
| Betty Gray       | Adalee Matheny      |                    |

# MILLSAPS PSYCHOLOGICAL SOCIETY

## OFFICERS

President - - - - - NEIL COVINGTON  
Vice-President - - - - - BILL STEWART  
Secretary-Treasurer - - - - - KATIE JO EASLEY  
Advisor - - - - - DR. RAY S. MUSGRAVE

The Millsaps Psychological Society endeavors to further the study of psychology majors by frequent guest lecturers, departmental projects, and informal gatherings at the Musgraves.

## MEMBERS

Chester Bolton	Montie Lambert	Charles Scott
Dudley Brown	Frank Nash	Gary Sneed
Yeager Hudson	Leslie Page	Don Youngs

Seated — Scott, Bolton, Brown, Youngs, Easley, Covington.  
Standing — Stewart, Lambert, Page, Sneed, Hudson, Nash.



**J. R. PRESTON**  
GENERAL INSURANCE -- BONDS  
BARNETT MADDEN BLDG.  
JACKSON, MISSISSIPPI

**HAROLD S. MUSTIN**  
NEW YORK LIFE INSURANCE CO.

Life, Accident and Sickness  
Insurance

**HOSPITALIZATION**

Individual and Group

513 Barnett-Madden Bldg.

P. O. BOX 1080

JACKSON

Telephone 2-6615

**JOHN F. ANDERSON**

*Manager*

**METROPOLITAN LIFE INSURANCE CO.**

1207-13 Standard Life Bldg.

Jackson 5, Miss.

Telephone 2-2476



412 E. AMITE

PHONE 4-4362

**MARY FRANCES TEA SHOPPE**

*THE BEST IN FOOD*

ACROSS FROM

**SEARS ROEBUCK**

**HEDERMAN BROTHERS**

PRINTERS, LITHOGRAPHERS

BINDERS, STATIONERS

327-335 East Pearl Street

JACKSON, MISS.

**R. M. HENDRICK**

GRADUATE SUPPLY HOUSE

CLASS RINGS, INVITATIONS

DIPLOMAS, ANNUALS

CAPS AND GOWNS

1620 N. Mill Street

JACKSON, MISS.



SEE  
O'FERRALL'S  
for  
DIAMONDS  
SILVER  
CHINA  
GIFTS

414 E. Capitol

Dial 2-8571

**PENNEY'S**

ALWAYS FIRST QUALITY!

JACKSON, MISS.

Capitol St.

Lamar St.

**adele's**  
*of Mississippi*

## BRENT'S DRUGS

MORGAN CENTER

We Have the Finest Drugs

Phone 6-3428

## BAPTIST BOOK STORE

Religious Books - General Books  
Children's Books - Bibles  
Greeting Cards and Stationery  
Mottoes and Pictures

113 N. President

Dial 2-0735

## VOGUE

Fashion Headquarters for  
JUNIOR, MISS and MATRON  
WEARING APPAREL

146 E. Capitol

Phone 4-8636

## COULLET - LEA

THEATRICAL PROMOTIONS  
CO-OPERATIVE CONCERTS

Armand Coulet

Mrs. D. C. Lea

## ALLEN'S SHOE STORE

148 E. CAPITOL

Compliments of  
**PRIMOS RESTAURANTS**  
JACKSON, MISSISSIPPI

**E. B'S RESTAURANT**  
SEAFOOD  
STEAKS  
CHICKEN  
BARBECUE

**WELLS IDEAL CLEANERS**  
207 N. State Street  
JACKSON, MISS.  
"EVERYTHING THE NAME IMPLIES"  
Dial 2-0031

**ADELLE GRILL**  
RIGHT ACROSS FROM  
THE BOYS' DORMITORIES  
TO OUR GOOD FOOD  
1359½ N. West Dial 4-9166

COMPLIMENTS  
of  
**LAMAR AND STATE  
THEATRES**  
JACKSON, MISS.

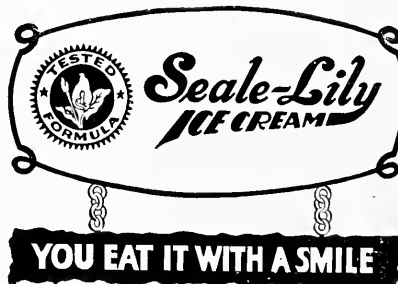

**Jarman**  
SHOE STORE

THE SEASON'S  
SMARTEST FASHIONS  
IN MEN'S SHOES

## MISSISSIPPI POWER & LIGHT CO.

HELPING BUILD MISSISSIPPI FOR  
OVER A QUARTER OF A CENTURY

## PATTERSON REXALL DRUG STORES

*DEPENDABLE PRESCRIPTION  
SPECIALISTS*

**FREE DELIVERY**

## THE MERCHANTS CO.

Wholesalers of

STAPLE AND FANCY GROCERIES  
FRESH PRODUCE

# Reid-McGee

516 E. Capitol St.

Dial 5-7451



## BURKHEAD'S MACHINE WELDING AND BOILER WORKS

917 S. State

Phone 5-2387



FAMOUS COAST TO COAST

*Dine and Dance*

Highway 49 at 5 Points

JACKSON, MISS.

## ? GOING FISHING ?

FOR YOUR SPORTING  
AND PARTYING NEEDS

See

## MONTGOMERY HARDWARE CO.

3003 N. State

Phone 6-4441

# STEVENS

HOME

o f

HART, SCHAFFNER & MARX CLOTHES



221 E. Capitol

# LAMON GOINGS

SCHOOL OF DANCE

President Miss.-Alabama Assn. of Dance Masters

Member D.M.A.; C.N.A.D.M.; M.A.D.M.

BALLET • TOE • ADAGIO • ACROBATIC

MODERN TAP • BALLROOM—ALL TYPES

DIAL 3-7792

705 N. STATE

COMPLIMENTS

of

# McRAE'S

"You'll Find It Pays

To Shop McRae's!"

# JACKSON

# JITNEY - JUNGLE

# STORES

JACKSON,

MISS.

●

## THE CAMPUS HANG-OUT

SANDWICHES -- COLD DRINKS -- SCHOOL SUPPLIES  
BOOKS -- SOUVENIRS

*The Grill*

*The College Bookstore*

●

---

## YOU CAN EXPECT THE BEST AT **MILLSAPS COLLEGE**

JACKSON, MISS.



- ★ Highly accredited, four-year liberal arts education.
- ★ Full scholastic, cultural, and social development for both men and women students.
- ★ Graduate courses in education during the summer, and continuous night adult undergraduate courses in cooperation with the University of Mississippi.



SUMMER TERMS: JUNE 4 - JULY 7 — JULY 8 - AUG. 11  
FALL SEMESTER BEGINS SEPTEMBER 7



**“UNSURPASSED LIBERAL ARTS EDUCATION FOR MORE  
THAN SIXTY YEARS.”**

**DRINK**

**Coca-Cola**  
TRADE MARK

*For "The Pause That Refreshes"*

**JACKSON COCA-COLA BOTTLING CO.**

---

**REK**  
*Kennington's*  
ONE OF THE SOUTH'S GREAT STORES

---

**EMPORIUM**

FASHION CAPITAL OF MISSISSIPPI

*Exclusive Underwood Agents in this Territory*

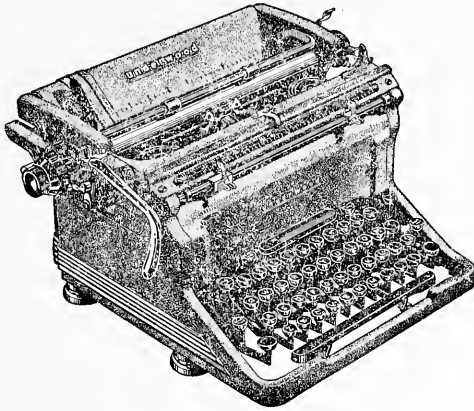

Underwood Standard Electric,  
Portable Typewriters  
Sundstrand Adding - Figuring  
Machines  
Friden Calculators  
A. B. Dick Mimeograph  
Ditto Duplicators  
Edison Voice Writers  
Speedrite Check Writers  
Underwood - Elliott - Fisher  
Bookkeeping Machines

School Supplies

Bulletin Boards

Books

Schaeffer, Parker, Esterbrook Pens  
and Pencils

Cameras and Photographic Supplies

Stationery

Art Supplies

Office Furniture



# THE OFFICE SUPPLY CO.

COMPLETE OFFICE OUTFITTERS

517 E. Capitol St.

JACKSON, MISSISSIPPI

Stores Also Located In:

VICKSBURG, LAUREL, GREENVILLE, GREENWOOD



PRUITT PHOTO  
SERVICE

"A PORTRAIT  
LIVES FOREVER"

216 N. Congress

Phone 3-1137

---

**T H E**

TUCKER PRINTING HOUSE

"GENUINE COPPER PLATE ENGRAVERS"

Office Supplies --- Office Equipment

"A MODERN OFFICE SAVES WORK"

113 North State St. - - - Opp. Old Capitol

# NORTH STATE PHARMACY

1808 N. State St.

RIGHT ACROSS THE STREET  
FROM THE GIRLS DORMITORIES

## MORI LUGGAGE STORE

*EVERYTHING FOR THE TRAVELER*

109 & 111 West Capitol Dial 3-5472

## SERVICE CLEANERS

*"CERTIFIED COLD FUR STORAGE"*

3220 W. Capitol St.

JACKSON, MISSISSIPPI

FOR DELICIOUS FOOD . . . .  
FOR FINE ENTERTAINMENT . . . .  
IT'S

*Le Fleur's*

RESTAURANT  
119 So. President  
Dial 2-6476

Frank Chiddix at the Piano and Hammond Organ nightly except Monday

# ENGRAVING

BY

ALABAMA ENGRAVING COMPANY

BIRMINGHAM, ALABAMA

*Our Advertisers Have  
Demonstrated Their Faith  
in Us. Let Us Show Our  
Faith In Them By  
Patronizing Their Firms*

AUTOGRAPHS

AUTOGRAPHS



