

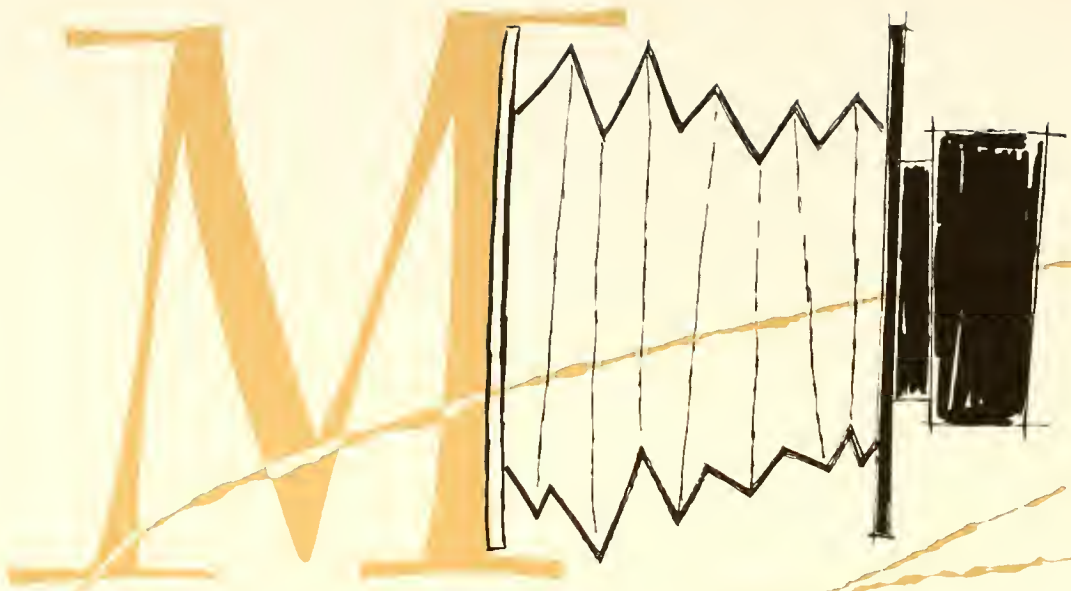

*Bobashela*

*'60*







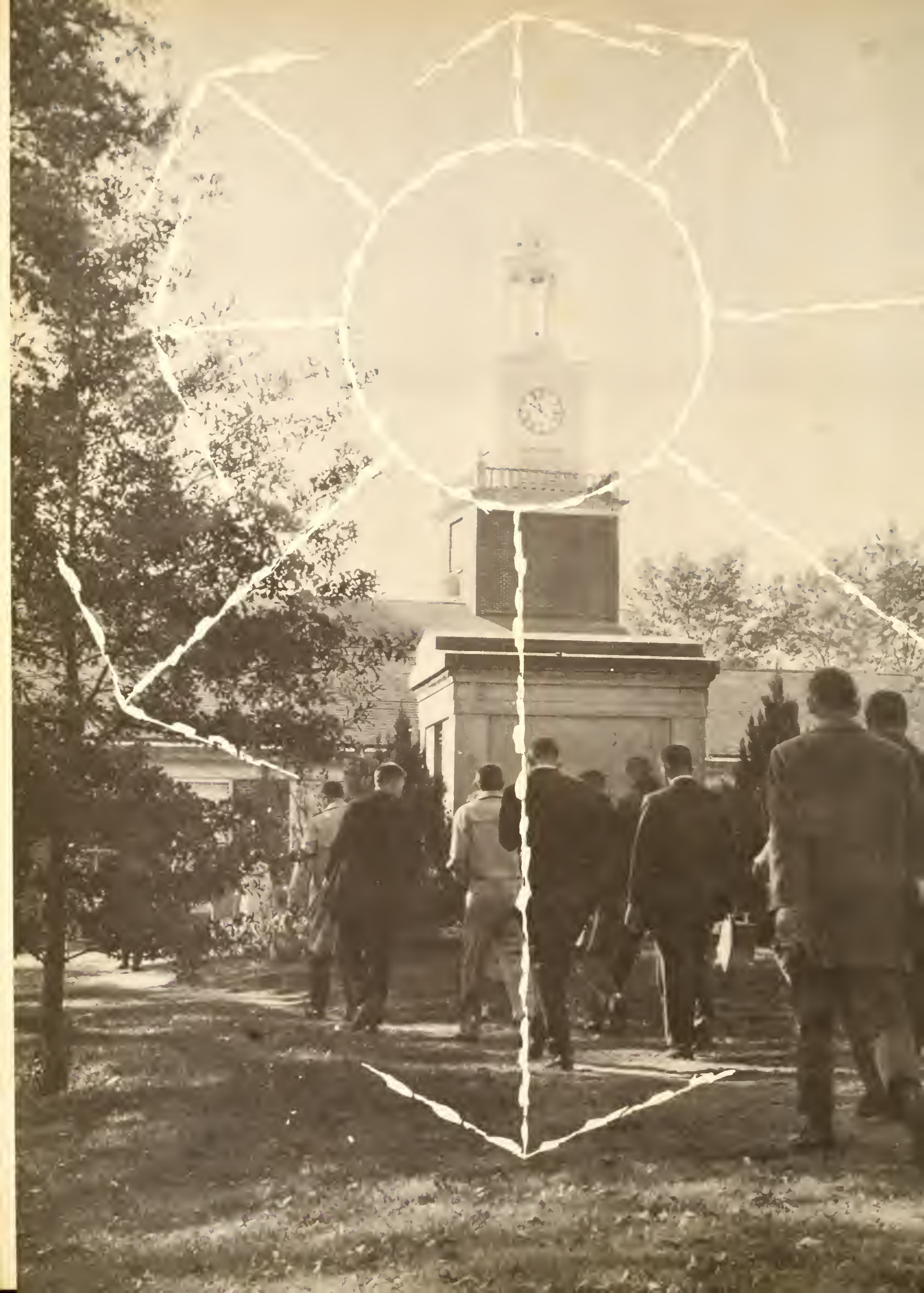



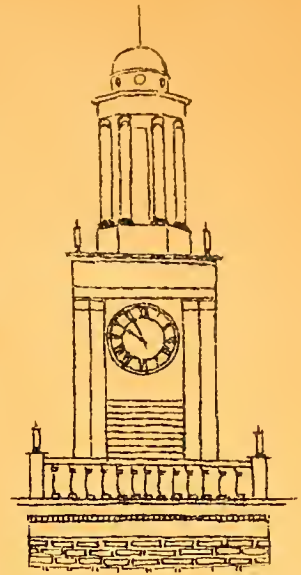

## ***MILLSAPS in motion ...***

***As a dynamic focal point  
of the finest in higher  
education, Millsaps offers  
direction toward enviable  
intellectual achievements.***



Digitized by the Internet Archive  
in 2011 with funding from  
LYRASIS members and Sloan Foundation

<http://www.archive.org/details/bobashela1960mill>



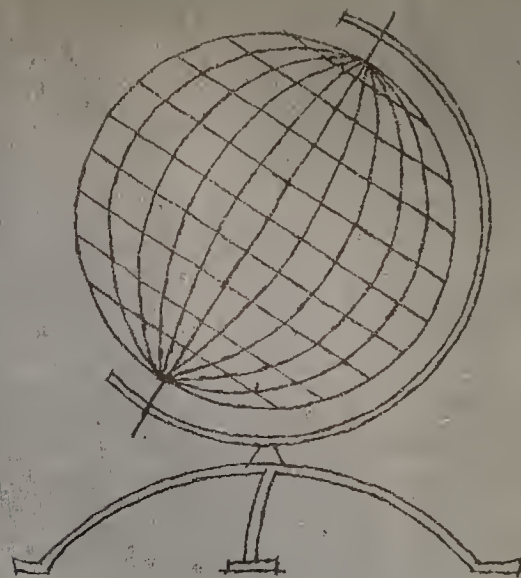
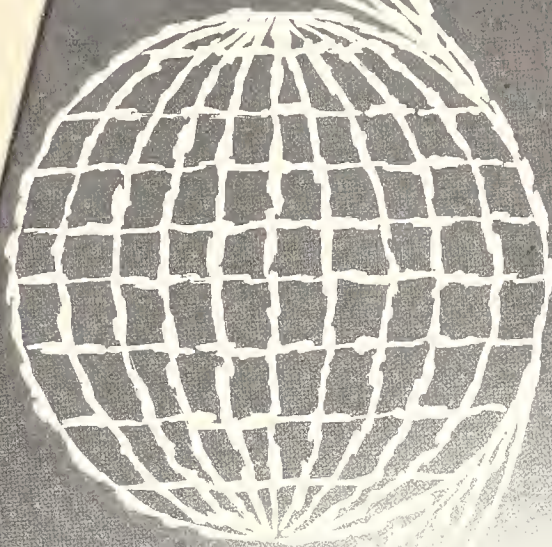

## **EDUCATION in motion ...**

*Balanced by cultural and disciplinary studies, Millsaps seeks to instill a propelling desire for Knowledge.*









## ***STUDENTS in motion ...***

***Each individual as a  
growing and maturing  
student is an integral  
part of campus life.***





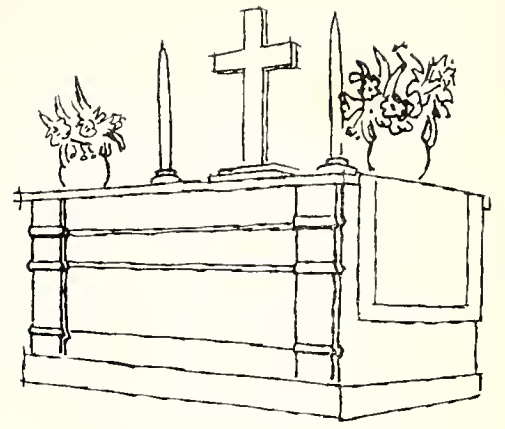

## **RELIGION in motion ...**

**Religious growth and development are the products of a spiritual awareness which every Millsaps student senses.**







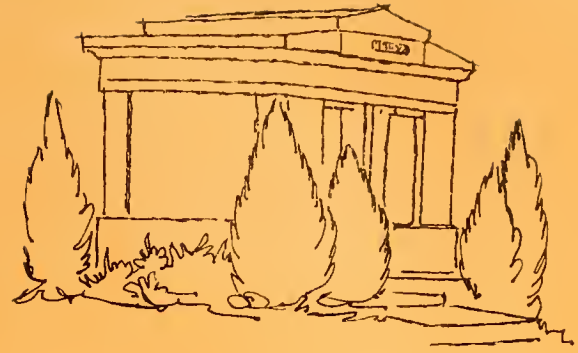

## ***TRADITION in motion ...***

*The beauty and glory  
of the past live on,  
and the character of  
each student body leaves  
its mark of progress.*

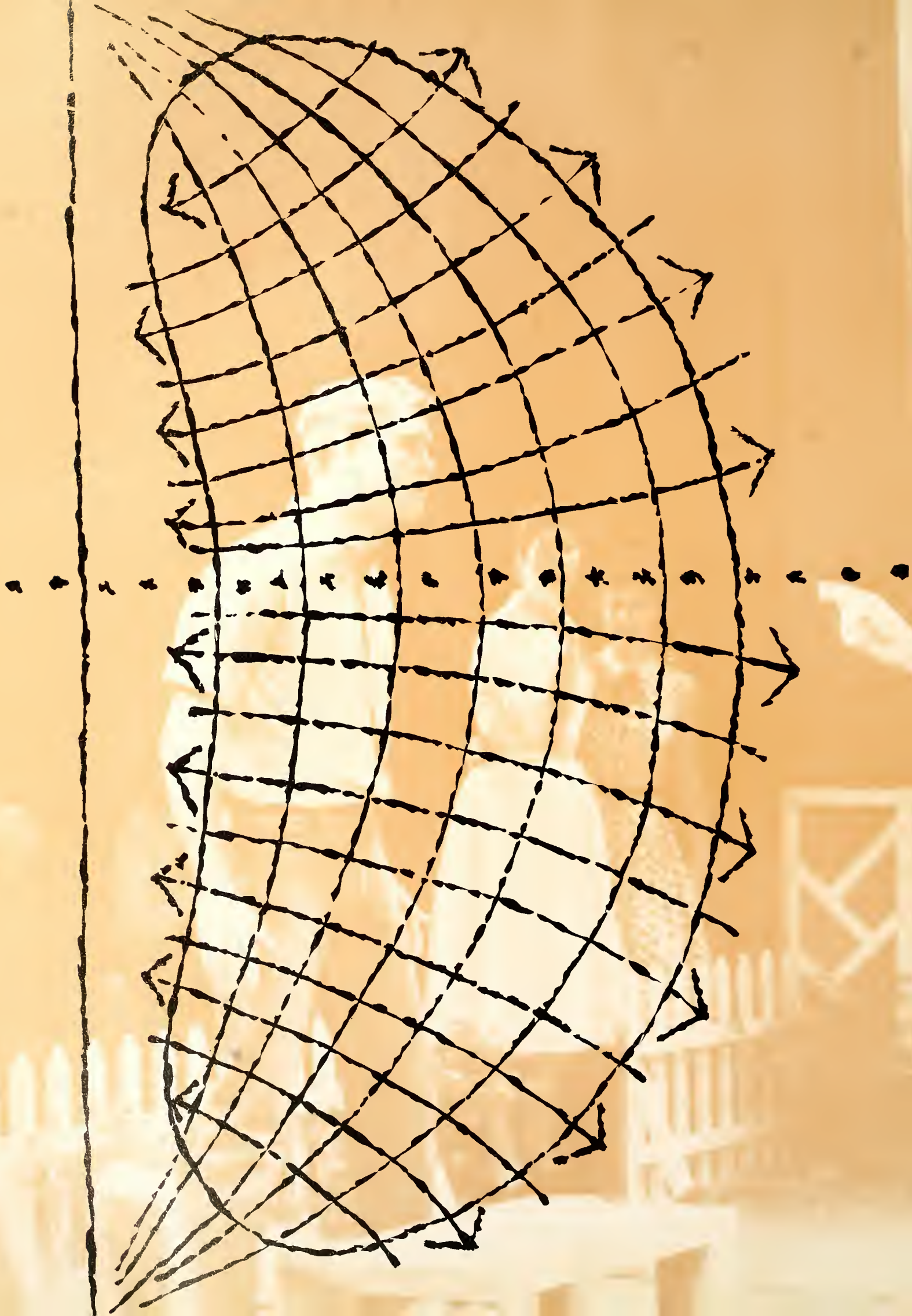



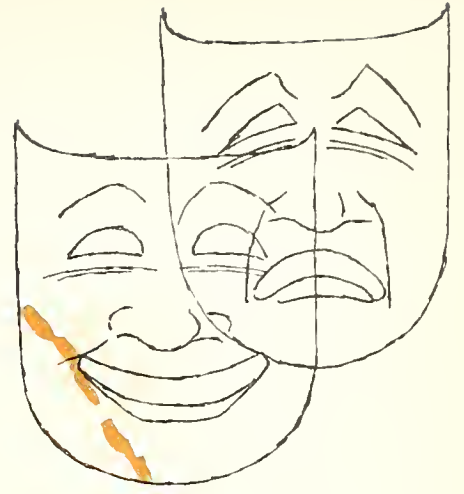

## **ACTIVITIES** *in motion* ...

*Students find a growing satisfaction through active participation in a variety of extra-curricular activities.*



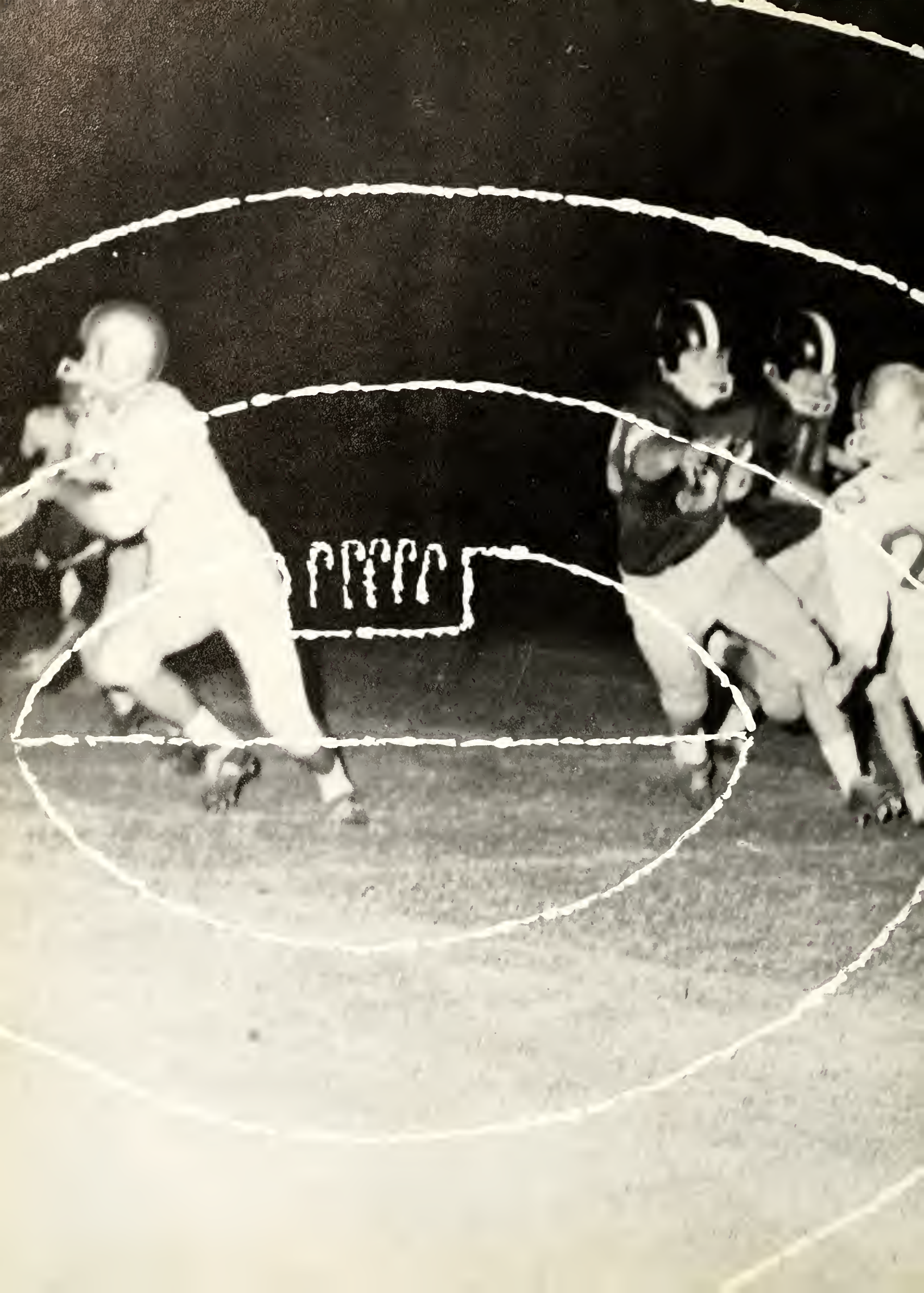

PIZZA





## ***ATHLETICS in motion ...***

*Intercollegiate athletics and  
intramural competition voice  
expression of a profound  
love for sports and a  
desire for victory.*







## **RECREATION in motion ...**

*Amid the busy schedule of  
classes and study,  
recreation and relaxation  
keep a progressive student  
body constantly*

**IN MOTION ...**



*The*  
**STAFF**

**Charles Jennings**  
**Editor-In-Chief**

**Roy Collins**  
**Business Manager and**  
**Photography Editor**

**Tink Coulet**  
**Managing Editor**

**Nancy Worley**  
**Layout Editor**

**Harmon Lewis**  
**Copy Editor**

**Senith Couillard**  
**Activities Editor**

**Ann Snuggs**

**Barbara Helen Himel**

**Nina Cooper**  
**Class Editors**

**Devada Wetmore**  
**Feature Editor**

**Con Maloney**  
**Sports Editor**

**Billye Dell Pyron**  
**Snapshot Editor**

**BOB**





# **ASHELA**

***in motion ...***

## ***The*** **CONTENTS**

**Scholastics**

**Administration**

**Faculty**

**Classes**

**Honoraries**

**Activities**

**Features**

**Greeks**

**Sports**

**Student Life**

**Advertisements**





# DEDICATION



*For many years, Paul Hardin has held a place of esteem and affection in the hearts of Millsaps students. He is recognized as a man of character, unselfish, conscientious, and devoted. Because of his wisdom and good-will, students readily turn to him for assistance and advice. His is an attractive personality, humorous and tolerant, enriched by travel and varied experience. He is a student, well-informed and scholarly. He is a teacher whose knowledge, wisdom, and Christian character have helped to mould many generations of Millsaps Students. To him, with high respect and love, we dedicate this volume of the Bobashela.*

## PAUL D. HARDIN

**Registrar and Associate Professor of English**



## **ADMINISTRATIVE COMMITTEE**

DR. JAMES E. McCRACKEN  
Dean of Students

MR. JAMES W. WOOD  
Business Manager

DR. JAMES S. FERGUSON  
Dean of the Faculty

DR. H. E. FINGER  
President

MRS. ANNE PEEBLES  
Dean of Women

MR. PAUL D. HARDIN  
Registrar



# PRESIDENT'S MESSAGE

TO THE MILLSAPS COLLEGE STUDENT:

Your Bobashela is a permanent record of how you and your fellow students looked during college days. It represents an account of some of the activities which consumed your energies.

Your annual also reminds you of what your college was like. Campus scenes, faculty pictures, notes about occasions and events — these recall for you the more serious side of college life and underscore the permanent values of study and inquiry.

You will enjoy this book now. You will enjoy it even more in future years. Your Alma Mater hopes that what has been begun here can be continued and accelerated as you pursue further study or begin your life of full employment in some community.

Your friends are more interested in what you will be like in ten or twenty years than in what you look like now. So are you. Your activities in college are important. Your activities beyond college are more important. May they be exciting, constructive, and rewarding.

Best wishes to all of you.

H. E. Finger, Jr.  
President



*President of Millsaps College  
Homer Ellis Finger, Jr.*

## BOARD OF TRUSTEES

### OFFICERS

M. A. FRANKLIN .....	Chairman
B. M. HUNT, D.D. ....	Vice-Chairman
N. J. GOLDING, D.D. ....	Secretary
A. B. CAMPBELL, LL.D. ....	Treasurer

#### Terms Expire in 1962

John F. Egger .....	Meridian
W. B. Selah, D.D., LL.D. ....	Jackson
J. D. Slay, Sr., D.D. ....	Laurel
V. D. Youngblood, LL.D. ....	Brookhaven
R. G. Moore, D.D. ....	Batesville
N. J. Golding, D.D. ....	Greenville
Fred B. Smith, LL.D. ....	Ripley
Roy N. Boggan .....	Tupelo

#### Terms Expire in 1965

B. M. Hunt, D.D. ....	Hattiesburg
J. W. Leggett, Jr., D.D. ....	Jackson
B. M. Stevens, LL.D. ....	Richton
C. Robert Ridgway .....	Jackson
W. L. Robinson, D.D. ....	Columbus
J. T. Humphries .....	Cleveland
W. T. Brown .....	Greenville
John McEachin .....	Grenada

Trustee Emeritus: R. L. Ezelle, LL.D.

# FACULTY

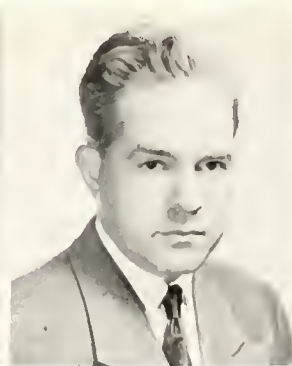

**BERNICE ALLEN**

Assistant Professor of Sociology; B.A., M.A., Ohio State University.

**ROBERT E. ANDING**

Assistant Professor of Religion; A.B., Millsaps College; B.D., Emory University.

**ABRAHAM ATTREP**

Instructor in History; B.A., Louisiana College; M.A., Tulane University.



**WILLIAM H. BASKIN**

Professor of Romance Languages; A.B., M.A., University of North Carolina; The Sorbonne; University of Poitiers; Japan Society Scholarship, Duke University.

**ROBERT EDWARD BERGMARK**

Associate Professor of Philosophy; A.B., Emory University; S.T.B., Advanced Graduate Work, Boston University.

**DAVID REECE BOWEN, JR.**

Assistant Professor of Political Science; B.A., Harvard University; B.A., M.A., University of Oxford.

**GEORGE WILSON BOYD**

Professor of English; B.A., Murray State College; M.A., University of Kentucky; Ph.D., Columbia University.

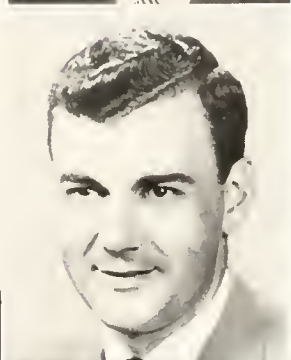
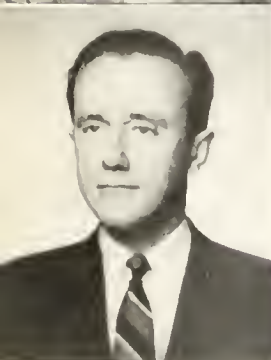

**LELAND C. BYLER**

Associate Professor and Acting Chairman of the Department of Music; B.A., Goshen College; M.M., Northwestern University; Advanced Study, University of Michigan, University of Colorado.

**LOWELL J. BYLER**

Assistant Professor of Music; B.S., Goshen College; M.M., University of Michigan; Advanced Study, Northwestern University.

**ELMER C. CALLOWAY**

Associate Professor of Chemistry; B.S., Millsaps College; M.S., University of Alabama.

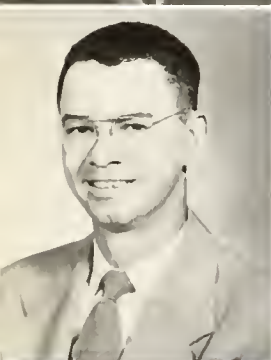

**DONALD CAPLENOR**

Professor of Biology; B.S., M.A., George Peabody College for Teachers; Ph.D., Vanderbilt University.

**EDWARD M. COLLINS**

Assistant Professor of Speech; Debate Coach; B.A., Millsaps College; B.D., Emory University; M.A., State University of Iowa.

**MRS. KAY B. COOLEY**

Assistant Librarian; B.A., B.S., Louisiana State University.



**MRS. MAGNOLIA COULET**

Associate Professor of Latin and German; A.B., Millsaps College; A.M., University of Pennsylvania; Graduate work, American Academy in Rome, University of Chicago.

**ELIZABETH CRAIG**

Associate Professor of French; A.B., Barnard College, Columbia University; Diploma De La Sorbonne, Ecole De Preparation Des Professeurs De Francais A L'Etranger; Faculty of Letters, University of Paris.

**MRS. HELEN DANIEL**

Hostess, Ezelle Hall.

**RICHARD J. FAIRBANKS**

Instructor of Music; B.M., M.M., Westminster Choir College; Pupil of John Finley Williamson.



**JAMES SHARBROUGH FERGUSON**

Dean; Professor of History; A.B., Millsaps; A.M., Louisiana State University; Ph.D., University of North Carolina; Ford Scholar, Yale University.



# FACULTY

**NEAL BOND FLEMING**

Professor of Philosophy; A.B., B.D., Emory University  
S.T.M., Ph.D., Boston University; Ford Scholar, Har-  
vard University.



**CHARLES B. GALLOWAY**

Associate Professor of Physics; B.S., Millsaps College;  
A.M., Tulane University.

**MARTHA GALTNEY**

Secretary to the Dean of Students.

**MARGUERITE WATKINS GOODMAN**

Associate Professor of English; A.B., Agnes Scott Col-  
lege; A.M., Tulane University.



**LANCE GOSS**

Associate Professor of Speech; Director of the Millsaps  
Players; A.B., Millsaps College; A.M., Northwestern  
University; Special study, the Manhattan Colony; Cine-  
ma Workshop, University of Southern California.

**JOHN L. GUEST**

Associate Professor of German; B.A., University of  
Texas; M.A., Columbia University; Advanced Gradu-  
ate Study, New York University; Ottendorfer Fellow-  
ship in Germanic Philology, Bonn University; Fulbright  
Scholar, University of Vienna.

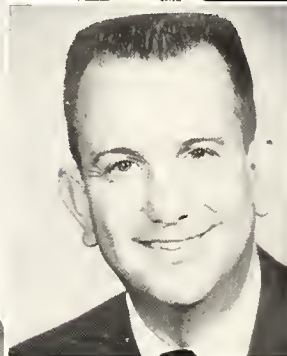

**LUCY HANSARD**

Secretary to the President.

**PAUL D. HARDIN**

Associate Professor of English; A.B., Millsaps College;  
A.M., Duke University; Graduate Work, University of  
Southern California.

**ROBERT RAYMOND HAYNES**

Professor of Education; A.B., LL.B., University of  
Tennessee; Vice-Consul of the U. S. in Scotland and  
England; A.M., Advanced Graduate Work, George  
Peabody College.



**NELLIE KHAYAT HEDERI**

Assistant Professor of Spanish; A.B., Mississippi State  
College for Women; A.M., Tulane University.

**NANCY BROGAN HOLLOWAY**

Instructor of Secretarial Studies; B.A., Mississippi State  
College for Women.

**WILLIAM H. HUCKABAY**

Assistant Professor of Music; B.M., M.M., Louisiana  
State University; Advanced Study, Florida State Uni-  
versity.

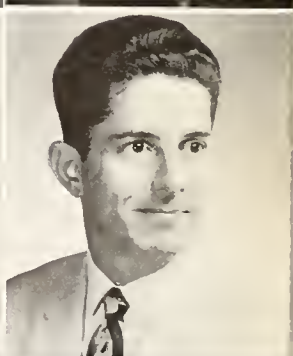

**GEORGIA M. HUTTON**

R.N., Mercy Hospital - Memorial Street, Vicksburg,  
Mississippi.

**WENDELL B. JOHNSON**

Assistant Professor of Geology; B.S., M.S., Kansas  
State College; Graduate Work, Missouri School of  
Mines.

**SAMUEL ROSCOE KNOX**

Associate Professor of Mathematics; A.B., A.M., Uni-  
versity of Mississippi; Graduate Work, University of  
Michigan.



**FRANK MILLER LANEY**

Associate Professor of History; A.B., University of  
Mississippi; A.M., Ph.D., University of Virginia.

**WARREN WARRINGTON LEE**

Business Office Bookkeeper.

**RUSSELL W. LEVANWAY**

Associate Professor of Psychology; A.B., University of  
Miami; M.S., Ph.D., Syracuse University.



# FACULTY



**THOMAS WILEY LEWIS, III**  
Instructor in Religion; B.A., Millsaps College; B.D., Southern Methodist University.

**JAMES J. LIVESAY**  
Public Relations Manager

**JAMES E. McCRACKEN**  
Dean of Students; Assistant Professor of Psychology; M.S., Muskingum; A.M., Ph.D., Ohio State University.



**GEORGE LAMAR MADDOX, JR.**  
Professor of Sociology; A.B., Millsaps College; S.T.B., A.M., Boston University; Ph.D., Michigan State University.

**HARRY STOCKWELL MANLEY**  
Professor of Political Science; A.B., Westminster College; LL.B., University of Pittsburgh School of Law; Ph.D., Duke University.

**ROSS HENDERSON MOORE**  
Professor of History; B.S., M.S., Millsaps College; A.M., University of Chicago; Ph.D., Duke University.



**MILDRED MOREHEAD**  
Associate Professor of English; A.B., Mississippi State College for Women; A.M., Duke University.

**MRS. STELLA W. NEWSOME**  
A.B., Mississippi State College for Women; M.A., University of Mississippi; Doctor of Literature, Salem College.

**GEORGINA NORONA**  
Instructor in Romance Languages; B.A., Provincial Institute of Santiago de Cuba; Advanced Study, University of Havana.



**ANNE PEEBLES**  
Dean of Women; B.A., Texas Christian University.

**JAMES DAVID POWELL**  
Associate Professor of Psychology and Education; B.S., Millsaps College; M.A., University of Alabama.

**JOSEPH BAILEY PRICE**  
Professor of Chemistry; B.S., Millsaps College; M.S., University of Mississippi; Ph.D., Louisiana State University.



**RICHARD R. PRIDDY**  
Professor of Geology; B.S., Ohio Northern University; A.M., Ph.D., Ohio State University.

**THOMAS LEE REYNOLDS**  
Professor of Mathematics; B.S., Guilford College; A.M., Ph.D., University of North Carolina.

**ARNOLD A. RITCHIE**  
Assistant Professor of Mathematics; B.S., Northeastern State College of Oklahoma; M.S., Oklahoma A.&M. College; Advanced Graduate Work, Oklahoma A.&M., University of Tennessee.



**KATE ROBERTSON**  
Hostess, Sanders and Whitworth Hall.

**MARVIN G. SMITH**  
Assistant Director of Physical Education; Head Football Coach; B.B.A., A.M., University of Mississippi.

**BETHANY C. SWEARINGEN**  
Librarian; A.B., Millsaps College; B.S. in Library Science, University of North Carolina; M.A., Columbia University.



# FACULTY

**JONATHAN M. SWEAT**

Instructor of Music; B.S., M.S., Juilliard School of Music.

**MRS. MERLE VAUGHN**

Hostess, Burton and Galloway Hall.

**ELBERT STEPHEN WALLACE**

Professor of Economics and Business Administration; A.B., Birmingham-Southern College; A.M., Ph.D., Duke University.

**THURSTON WALLS**

Associate Professor of Economics; A.B., A.M., Advanced Graduate Study, University of Texas.

**ROBERT PORTER WARD**

Assistant Professor of Biology; B.S., A.M., George Peabody College for Teachers; Advanced Work, Michigan State University.

**MILTON CHRISTIAN WHITE**

Professor of English; A.B., Birmingham-Southern College; A.M., Harvard University; Ph.D., University of Wisconsin.

**KARL WOLFE**

B.F.A., Chicago Art Institute, William M. R. French Fellowship; Study and Teaching, Pennsylvania School of Art Summer School.

**JAMES W. WOOD**

Business Manager.

**JAMES DAUSEY WROTEN, JR.**

Professor of Religion; A.B., Millsaps College; B.D., Southern Methodist University; A.M., Ed.D., Columbia University.





# CLASSES





# SENIORS

Robert Abraham . . . . . Vicksburg  
 Economics  
 Kappa Alpha; Cheerleader

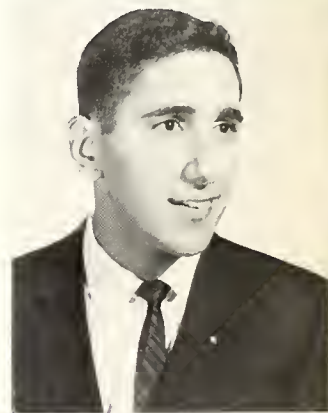

Floyce Addkison . . . . . Jackson  
 Psychology

Social Science Forum; Psychology Assistant; Women's Council

Carrie Ainsworth . . . . . Florence  
 English

Wesley; Intramurals

Frank Allen, Jr. . . . . Jackson  
 Political Science

Kappa Alpha

Jane Alice Anderson . . . . . Jackson  
 History

IRC, Social Science Forum

Else Marie Aurbakken . . . . . Algiers, Algeria  
 Sociology

Beta Sigma Omicron-President; Who's Who, Pi Delta Phi-President, IRC, Majorette Club, Dean's List, Beauty; Women's Council-President, Christian Council, Wesley, WCW-Secretary, Singers-Secretary, Tour Choir, Debate, Players, Orientation Counselor

Grady Sullivan Bailey . . . . . Lexington  
 Religion

Ministerial League

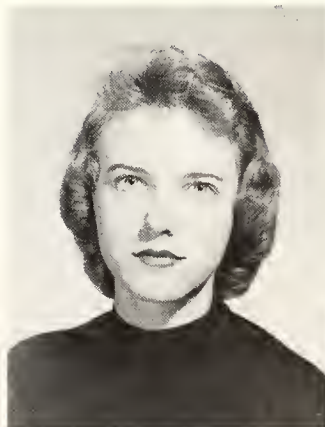

# SENIORS



Betty Bartling Jackson  
Elementary Education  
Chi Omega-President; Miss Millsaps, Who's Who, Sigma Lambda-Historian, Dean's List, KDE-President, Westminster, Panhellenic

Marilyn Dee Bates Jackson  
English  
Phi Mu-Representative, Registrar; Eta Sigma Phi-Vice-President, Latin Assistant; P&W, Wesley, Players

Gay Bennett Madison  
Elementary Education  
Student Senate, Canterbury Club, Christian Council, YWCA-Secretary

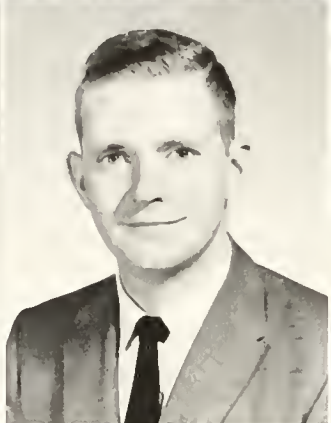

Dolores Bigner Jackson  
English  
BSU

Allen David Bishop Meridian  
Chemistry  
Who's Who; Theta Nu Sigma-President, German Club-President, Schiller Gessellschaft, Players

Sue Helen Blaine Hazlehurst  
English  
Kappa Delta; Singers, BSU, Women's Council, Bobashela



Virginia Alice Bookhart Jackson  
English  
Chi Omega; Dean's List, Chi Delta, Pi Delta Phi, Writers' Club; Singers, P&W-News Editor, Band

Nancy Jean Boyd Jackson  
English  
Kappa Delta; Who's Who, KDE, Alpha Psi Omega, Dean's List; Lambda Chi Alpha Crescent Girl; Players, Tour Choir

Beverly Jo Bracken Newton  
English  
Eta Sigma Phi, Eta Sigma, P&W, WCW

Charles Brackett Jackson  
Biology  
Kappa Alpha  
Shirley Ann Bridges Crystal Springs  
English  
IRC, Modern Language Club, BSU, YWCA  
Gardner Brock Clinton  
Mathematics  
Lambda Chi Alpha-Pledge Trainer; Band



Harold Brooks Mendenhall  
Chemistry  
Pi Kappa Alpha-President; Players, Intramurals  
Albert Yates Brown, Jr. West Point  
History  
Phi Delta Theta; IRC, MSM-President  
Walter U. Brown, Jr. Laurel  
Chemistry  
AED; German Club





# SENIORS

Malese Brunson ..... Meridian  
 Music  
 Chi Omega; Dean's List, KDE; Tour Choir, Madrigals, BSU, Players

Allen Bugg ..... Pearl  
 Sociology  
 Who's Who; ODK; M-Club, Dean's List, Alpha Phi, Student Senate; Sociology Assistant; Washington Semester

Joe Burnett ..... Bay Springs  
 Economics  
 Kappa Alpha



Ronald Carruth ..... McComb  
 Political Science  
 Dean's List, Social Science Forum, IRC

Sue Cater ..... West Point  
 Psychology  
 Chi Omega; IRC; Singers, Tour Choir, Wesley, Washington Semester

Mary Carol Caughman ..... Laurel  
 Elementary Education  
 Chi Omega-Secretary; Dean's List, KDE; BSU-Vice-President, Band, Singers

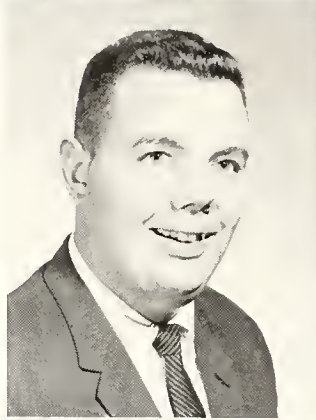

Glenda Chapman ..... Newton  
 English  
 Phi Mu; KDE; Concert Choir, Madrigals, BSU, Players

Lester Clark, Jr. .... Hattiesburg  
 History  
 Kappa Alpha; Dean's List; Madrigals, Tour Choir, Players

Mary Janice Clark ..... Brookhaven  
 Mathematics  
 Dean's List, Math Assistant; BSU, Singers

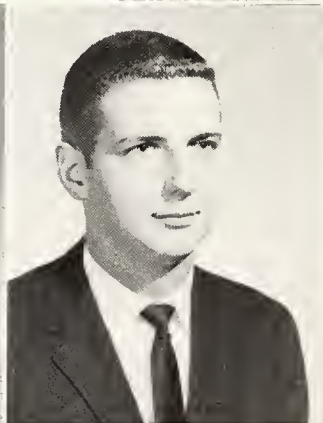
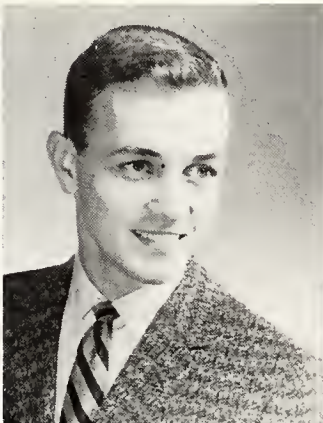
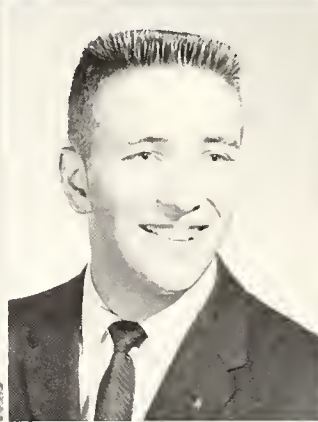

Vic Clark ..... Jackson  
 French  
 Lambda Chi Alpha; Alpha Psi Omega-President, Players

Hunter McKelva Cole ..... Laurel  
 English  
 English Assistant; Westminster-President, Writers' Club, Christian Council, P&W, Players, Singers, Dean's List

Roy Collins ..... Jackson  
 Mathematics  
 Kappa Alpha-No. III; Bobashela-Business Manager; Theta Nu Sigma-Vice-President, Westminster, Singers



William F. Cooper, Jr. .... Pass Christian  
 Economics

Lillian Nelle Coulter ..... West Monroe, La.  
 Sociology  
 Phi Mu; Singers, Wesley, National MSM Conference; YWCA; Writers' Club, P&W

Charles C. Craft ..... Vicksburg  
 Psychology  
 German Club, Band, Singers, Intramurals



# SENIORS



Albert Davis ..... Jackson  
 Economics  
 Kappa Sigma-Secretary; Dean's List  
 Dorothy May Davis ..... Utica  
 Elementary Education  
 WCW, Wesley, YWCA, Singers, P&W  
 Sue Jean Downing ..... Jackson  
 Biology  
 AED-Representative, Dean's List; Biology Assistant

Betty Dribben ..... Greenwood  
 Mathematics  
 Kappa Delta-President; Who's Who, Sigma Lambda-  
 President, KDE, Majorette Club, Dean's List; Student  
 Body Secretary, Sophomore & Junior Class-Secretary,  
 Favorite; Band

Selma Earnest ..... Slate Spring  
 Mathematics  
 Who's Who, Sigma Lambda, Pi Kappa Delta, Home-  
 coming Maid; BSU, Debate Club

Carolyn Ruth Edwards ..... Lyon  
 English  
 Vikings-Secretary, KDE, Student Senate, Dean's List;  
 WCW, Wesley

Gail Edwards ..... Lyon  
 Elementary Education  
 Chi Omega; Canterbury Club, Players, *Bobashela*

Gayle Dean Erwin ..... Greenwood  
 Chemistry  
 Who's Who, ODK, Theta Nu Sigma, Alpha Phi,  
 Student Body President, Freshman Class President,  
 P&W Business Manager, M Club; Football

Elaine Everitt ..... Prentiss  
 Biology  
 Kappa Delta-Secretary; Student Senate, Dean's List;  
 Biology Assistant, Wesley, Players

Amanda Farmer ..... Taylorsville  
 English  
 Kappa Delta; Concert Choir, Madrigals, Chapel  
 Choir; Christian Council; BSU, Players

Kurt Feldman ..... Clarksdale  
 Physics  
 Theta Nu Sigma, Dean's List, Physics lab-assistant;  
 DSF-Secretary, Deutscher Verein-Vice - President;  
 Singers

James V. Ferrell ..... Starkville  
 Sociology

Joan Frazier ..... Louisville  
 Political Science  
 Phi Mu-Treasurer; Sigma Lambda, KDE, IRC, Dean's  
 List, Majorette Club, Student Senate, Singers, MIC-  
 Secretary; Orientation Counselor, Westminster Fel-  
 lowship-Vice-President

Grace Louise Frost ..... Natchez  
 Economics  
 Phi Mu; Alpha Psi Omega-Secretary; Players-assistant  
 stage manager; P&W

Thomas J. Gardner, III ..... Jackson  
 Economics  
 Kappa Sigma-GMC; Football





# SENIORS

John Sharp Gatewood Mt. Olive  
Religion  
Pi Kappa Alpha-Vice-President; Master Major, Who's Who, IFC-President, Alpha Phi; Ministerial League, Wesley, Players, Singers, Football, Student Senate

Jackie Giffin Louisville  
Psychology  
Kappa Sigma-Guard, Rush Chairman; Singers

Pat L. Gilliland Jackson  
Psychology  
Kappa Alpha-No. 1; Who's Who, Assistant to Student Body President; Christian Council-Vice-President, IRC-Vice-President, Psychology Assistant, Canterbury Club-President

Jo Anne Goodwin Meridian  
Education  
Christian Council-Treasurer, Women's Council-Secretary, WCW-President, Wesley

Robert Stanley Gullidge, III Jackson  
Chemistry  
Student Senate, Chemistry Assistant; German Club

Joseph B. Harris Vicksburg  
Economics  
Eta Sigma Phi, IRC, Social Science Forum, Dean's List; Washington Semester; P&W-News Editor

Winfred Blake Harrison Raymond  
Economics  
Lambda Chi Alpha; M Club; Tennis

Margaret Zoe Harvey Tylertown  
Psychology  
Kappa Delta; Majorette Club, Social Science Forum, Dean's List; Psychology Club, P&W

Buddy Hatchell Columbia  
Sociology  
Alpha Psi Omega; Players

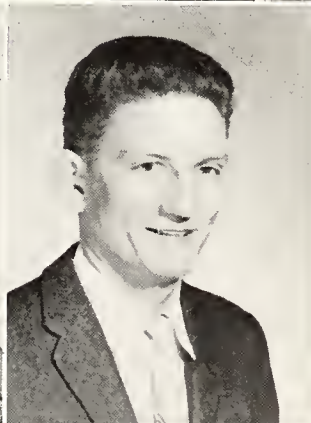
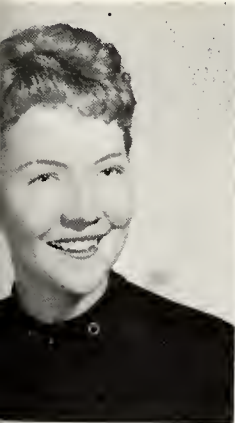
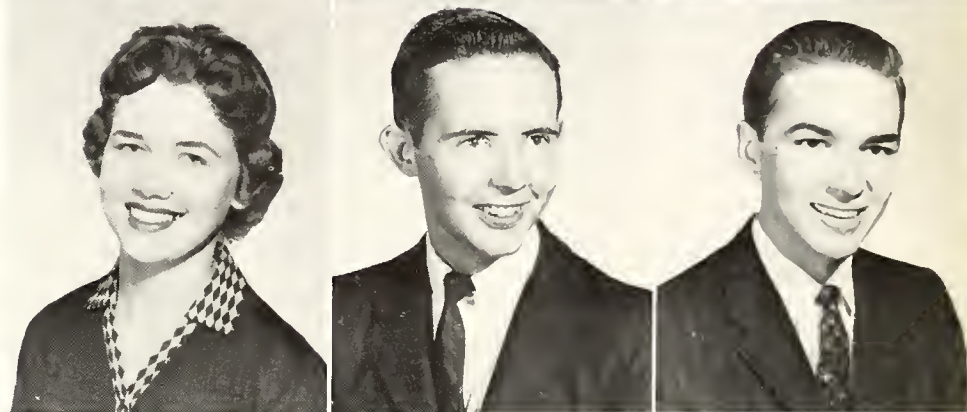

Ola Mae Hays Jackson  
Political Science  
Who's Who, IRC, Social Science Forum, Dean's List, Washington Semester, Student Senate, Political Science Assistant, Debate Club

Sue Hemphill Springhill  
Sociology  
Phi Mu; Majorette Club; YWCA, Wesley, Players

Rudolph Hollingsworth Carthage  
Religion  
Student Senate, Ministerial League, Wesley

Carson Holloman Batesville  
English  
Kappa Sigma-Secretary; Dean's List; IFC-Secretary, P&W, Intramurals

Robert Merrill Houston Philadelphia  
Religion  
Alpha Phi, Dean's List; Ministerial League, Singers

Ruby Jewell Houston Grenada  
Sociology  
Eta Sigma, Eta Sigma Phi, Social Science Forum-Secretary, Dean's List, President's List, Triplett Award; Sociology Assistant

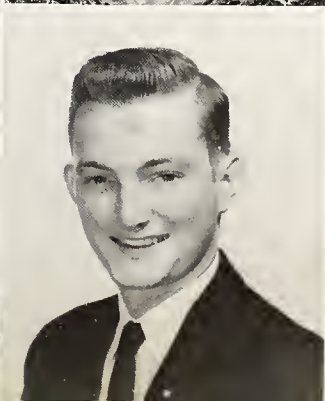







# SENIORS

Joe Lambert ..... Natchez  
 History-French  
 Kit Kat, Pi Delta Phi; P&W-Managing Editor, Band

William R. Lampkin ..... Baldwin  
 Religion  
 Ministerial League, Singers

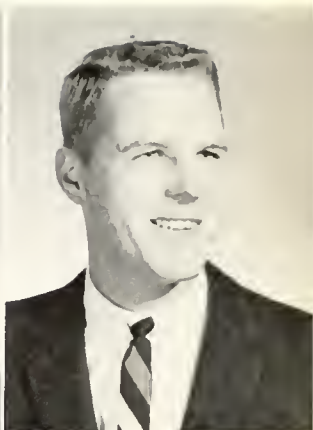
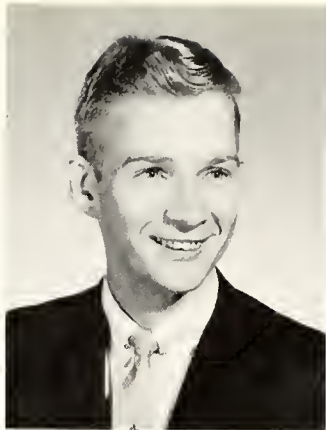

Brack Lange ..... Jackson  
 Psychology  
 Pi. Kappa Alpha-Pledge Trainer; Stylus-Business Manager, Players-Business Manager; Alpha Psi Omega; Singers, IFC; Dean's List, Speech Assistant

Alfred David Lasaine ..... Chicago, Ill.  
 Mathematics  
 Theta Nu Sigma-Secretary, Dean's List; Mathematics-Assistant

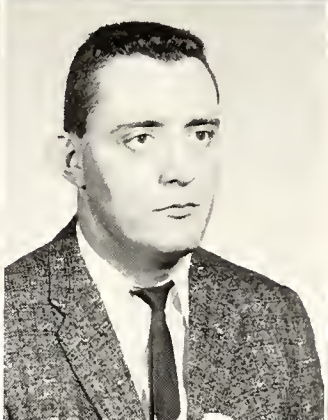
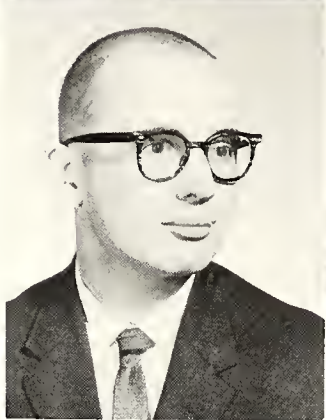

David Allen Lawrence ..... Greenville  
 Religion  
 Kappa Sigma; "M" Club; Football, Ministerial League, Intramurals

Donald Duncan Lewis ..... Louisville  
 English  
 Lambda Chi Alpha; Ministerial League-President, Singers-Tour Choir, Dean's List, President's List, Intramurals, P&W Business Staff

Karolyn Long ..... Florence  
 Psychology  
 Chi Omega

Mary Glynn Lott ..... Kilmichael  
 Elementary Education  
 Phi Mu-Sec.; Majorette Club; Wesley, Players, Singers-Tour Choir

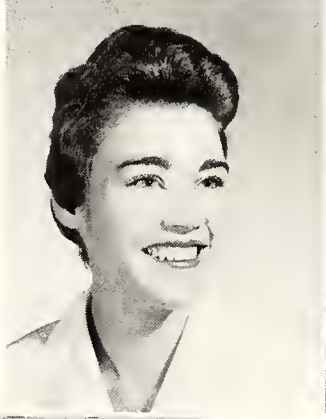

Elizabeth Lowrance ..... Columbus  
 Elementary Education  
 Phi Mu; YWCA, Westminster, Singers

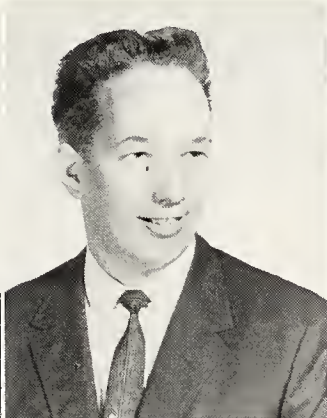

Robert E. McArthur ..... Jackson  
 Political Science  
 Eta Sigma, IRC-President, Social Science Forum-President, Dean's List

James McAtee ..... Jackson  
 Geology  
 Theta Nu Sigma, Dean's List

Mary Grace Cox McCarley ..... Jackson  
 Elementary Education  
 Kappa Delta; Wesley, Band, Players, Major Facts, Orientation Committee

Jeannine McGuire ..... McComb  
 Philosophy  
 Social Science Forum; Singers, Stylus

Bill McKnight ..... Jackson  
 Psychology  
 Kappa Alpha; D.S.F., Christian Council, Players

David McMullen ..... Newton  
 History  
 Kappa Alpha

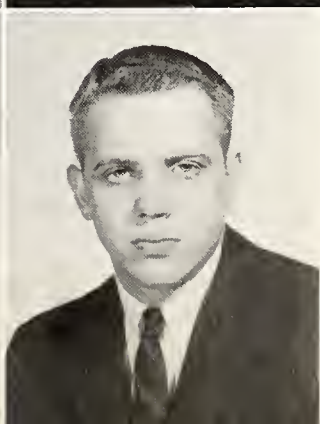
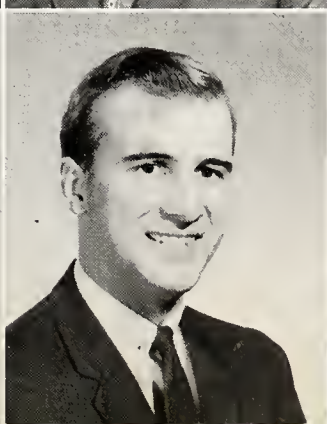



# SENIORS



Edna McShane Greenwood  
Sociology  
Phi Mu-Pledge Trainer; Sigma Lambda, Social Science Forum, Dean's List; Wesley, YWCA-Treasurer, Tour Choir, Washington Semester

Larry Maret Sardis  
Chemistry  
Who's Who, ODK, AED, Dean's List; German Club, Baseball, Basketball, Football

Margaret Ann Merrell Jackson  
Mathematics  
Phi Mu-Vice President; Sigma Lambda, AED-Secretary, Pan-Hellenic-Vice-President, Majorette Club-President, Dean's List, Math Assistant; Singers, Tour Choir, Wesley



Richard Franklin Milwee Fort Worth, Texas  
History  
Kappa Alpha; Dean's List; Canterbury Club

Rita Ann Mitchell Meridian  
Spanish  
KDE-President, Homecoming Court; Canterbury Club

Charles Ozborn Union  
Biology  
Biology Assistant



Ina Carolyn Paine Jackson  
Music  
Eta Sigma, Eta Sigma Phi, Chi Delta, Dean's List; German Club, Tour Choir, Concert Choir, Madrigals

Annis Julia Pepper Greenille  
Religion  
Chi Delta, Eta Sigma Phi, Dean's List; WCW, P&W

Jane Carol Pepper Picayune  
Biology  
AED, KDE, Dean's List; Singers

Virginia "Bunny" C. Pierson Jackson  
English  
Kappa Delta, Sigma Lambda, Alpha Psi Omega, Eta Sigma, Majorette Club, Dean's List; *Bobashela*, Players, Tour Choir, Wesley

Lucille Pillow Greenwood  
Biology  
Kappa Delta-President; Who's Who, Sigma Lambda-Vice-President, AED, Majorette Club, Favorite Student Senate, Woman's Council-President, Orientation Committee, Women's Division, MIC-Secretary, Westminster-President, Band-Drum Majorette

Kent Prince Newton  
English  
Who's Who, ODK-President, Alpha Psi Omega, Alpha Phi, Kit Kat, Dean's List; P&W-Editor, Favorite

Jack Rawson Jackson  
Chemistry  
Kappa Sigma; Dean's List; Tour Choir, Intramurals, P&W

John Thomas Ray, Jr. Hollandale  
Chemistry  
Sigma Alpha Epsilon; "M" Club; Baseball

Martin H. Reeves Jackson  
Business Administration  
Lambda Chi Alpha-Treasurer; BSU, Singers, P&W, Intramurals

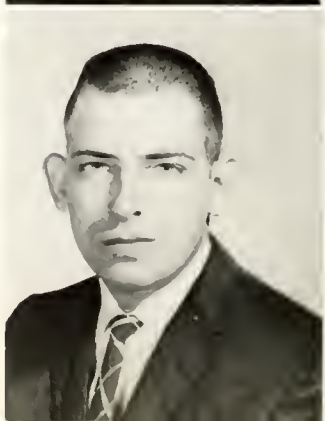



# SENIORS

Anne Revels ..... Jackson  
 English  
 Beta Sigma Omicron; Singers, YWCA, BSU

Sue Belle Roberts ..... Hazlehurst  
 History  
 Chi Omega; KDE; DSF, Singers, YWCA

Wallace Eugene Roberts ..... Meridian  
 Religion  
 Student Senate; Madrigals, Tour Choir



Peggy Rogers ..... Jackson  
 English  
 Who's Who, Sigma Lambda, Eta Sigma, Chi Delta-Vice-President, Pi Delta Phi-President, Pi Kappa Delta-Vice-President, IRC, Woodrow Wilson Fellowship, National Oratorical Contest-1st place, John C. Carter Oratorical Award, Dean's List; Stylus-Assistant Editor, P&W-Feature Editor, Players

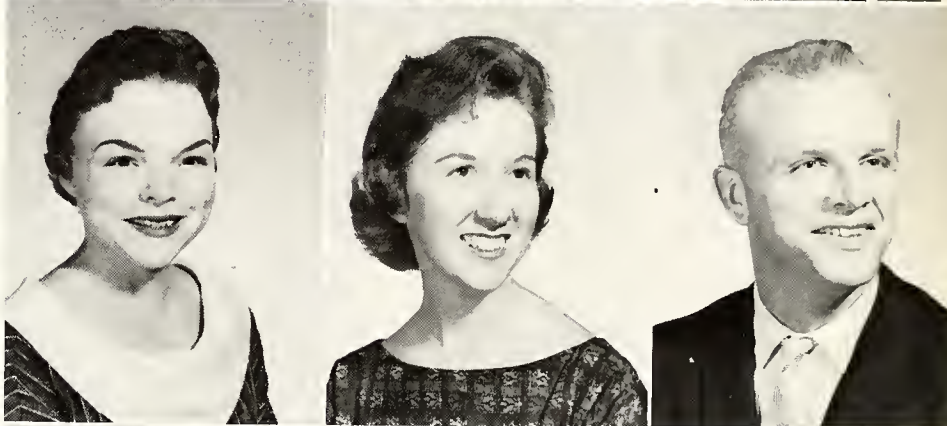

Nell Newton Ross ..... Lewisburg  
 Psychology  
 Vikings-Treasurer; WCW-President, Singers, Wesley

Charles Rueff ..... McComb  
 Latin

John Terrell Rush ..... Lake  
 History  
 ODK, IRC, Social Science Forum, Dean's List; History Assistant, Ministerial League-Secretary, Singers, German Club



William N. Rushing ..... Itta Bena  
 Biology  
 Kappa Sigma-G.P.; AED-Vice President, Theta Nu Sigma-Treasurer, National Science Foundation Fellowship, Botany Assistant, Dean's List; Canterbury

Sue Sanders ..... Columbia  
 History  
 Phi Mu; Alpha Psi Omega, Chi Delta, Dean's List; Players-Costume Chairman, P&W, Singers

Wilma Sanderson ..... Laurel  
 English  
 Kappa Delta-Social Chairman; English Assistant; BSU, Singers, Players

Bill Satterfield ..... Canton  
 Economics  
 Lambda Chi Alpha

Tom Schultz ..... Tunica  
 Accounting  
 Lambda Chi Alpha-Treasurer



Jack A. Shearer, Jr. .... Jackson  
 Political Science  
 Kappa Alpha; Kit Kat; Young Democrats-President, MIC-Chairman Press Association, P&W-Assistant Editor

Nancy Shearin ..... Atlanta, Ga.  
 Biology  
 Beta Sigma Omicron; BSU

Peter Sheely ..... Gulfport  
 Biology  
 Sigma Alpha Epsilon





# SENIORS

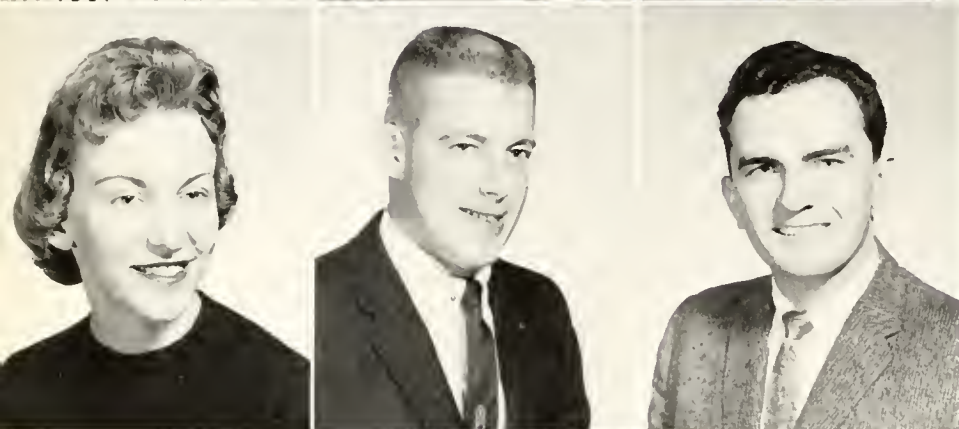

Wayne Sherman ..... Vicksburg  
 Sociology  
 "M" Club, Student Senate; Singers, Tour Club, Tennis Team, Wesley, Ministerial League, Dorm Manager  
 Emily Shields ..... Jackson  
 English  
 Betty Jean Smith ..... Yazoo City  
 Economics  
 Vikings-Secretary

Lady Ann Snuggs ..... Jackson  
 English  
 Bobashela-Class Editor, Pi Kappa Alpha Dream Girl Court, Dean's List, Wesley  
 David R. Steckler ..... Biloxi  
 Chemistry  
 Lambda Chi Alpha, Band, Football  
 Marler Stone ..... Jackson  
 Sociology  
 Lambda Chi Alpha-Vice President, Secretary; Who's Who, Alpha Phi, Junior Class President; Singers-President, Players

David Strong ..... Crosby  
 Biology  
 Kappa Alpha; "M Club"; Baseball, Intramurals  
 Mary Lee Stubblefield ..... Yazoo City  
 English  
 Kappa Delta-Rush Chairman; Pi Delta Phi, English Assistant; P&W-Feature Editor, BSU  
 John Lewis Sullivan, Jr. ..... Jackson  
 English  
 Pi Kappa Alpha-Secretary; Alpha Psi Omega-Vice President, '59 Acting Award; Players, Singers, Tour Choir

Pete Tate ..... Carthage

Geology

Lambda Chi Alpha

Jewel Taylor ..... Starkville

Elementary Education

Beta Sigma Omicron-Vice President, Treasurer; Sigma Lambda-Secretary, Treasurer, KDE, Majorette Club, Student Senate, Dean's List; Panhellenic-President, Singers, Players, Wesley, WCW

Sandra Thompson ..... Leland

Elementary Education

Chi Omega

Oliver Beaman Triplett ..... Forest

English

Lambda Chi Alpha; Dean's List; Band, Singers, Intramurals

Gene Turnipsced ..... Jackson

Mathematics

Kappa Sigma; Intramurals

Douglas Wade ..... Jackson

Political Science

Social Science Forum, IRC





# SENIORS

Jackie Walden ..... Jackson

Elementary Education  
Kappa Delta; KDE, Dean's List; Players, Singers,  
Mississippi Canterbury Association-Secretary

J. Charles Walker ..... Laurel  
Religion

Kappa Alpha-VIII; Student Senate; Christian Council-President, Cheerleader, Ministerial League, Union Committee, Orientation Committee

Virginia Helen Walker ..... McComb  
Elementary Education

Phi Mu-Corresponding Secretary, Historian, Newsletter Editor; Chi Delta-President, KDE-Vice-President, Dean's List, P&W-Feature Editor, Managing Editor, *Bobashela*, Players, Band

Elizabeth Walter ..... Morton  
Elementary Education

KDE; P&W, Wesley

David Weaver ..... Ackerman  
Biology

Kappa Sigma-G.M.; Who's Who, Favorite; Sophomore and Junior Class-Vice-President, IFC, Singers, Madrigals

Leon Weaver ..... Natchez  
Elementary Education

YWCA, Westminster, Players

Jeannie Wesley ..... Columbia  
Elementary Education

Dean's List; Wesley-Secretary, Singers, Tour Choir, Players

Mary Alice White ..... Jackson  
Political Science

Phi Mu-President; IRC-Secretary-Treasurer, Dean's List; Young Democrats-Vice-President, Singers, Madrigals, Panhellenic, *Bobashela*

Don E. Wildman ..... Ripley  
Religion

P&W-Sports Editor, Ministerial League, Wesley, Intramurals

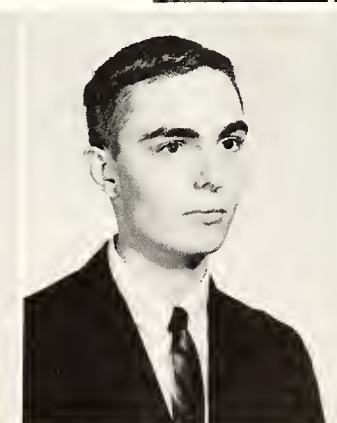

Richard Oliver Williams ..... Jackson  
Mathematics

Kappa Sigma

Don W. Williamson, Jr. .... Meridian  
Economics

Kappa Sigma; IRC; Intramural Council-President, Junior Class-Treasurer, Basketball

Lewis Wilson, Jr. .... Jackson  
Philosophy

Alpha Phi Omega; German Club

Margaret Woodall ..... Coffeeville  
Elementary Education

KDE-Secretary, Dean's List; Dorm President, Women's Council, Singers, Tour Choir, Wesley

Margaret Yarbrough ..... Indianola  
English

Kappa Delta-Vice President-Treasurer; Who's Who, SEB-Treasurer, Sigma Lambda, Eta Sigma, Eta Sigma Phi-President, Pi Kappa Delta-Vice President, KDE, Carter Essay Medal, President's List, Bourgeois Medal, Tribbet Scholarship, Homecoming Queen, Favorite, Lambda Chi Alpha Crescent Court, Debate Award, Tour Choir

Paul Young ..... Tupelo  
Religion

Student Senate, Dean's List; Ministerial League-President, Singers, Intramurals





# JUNIORS

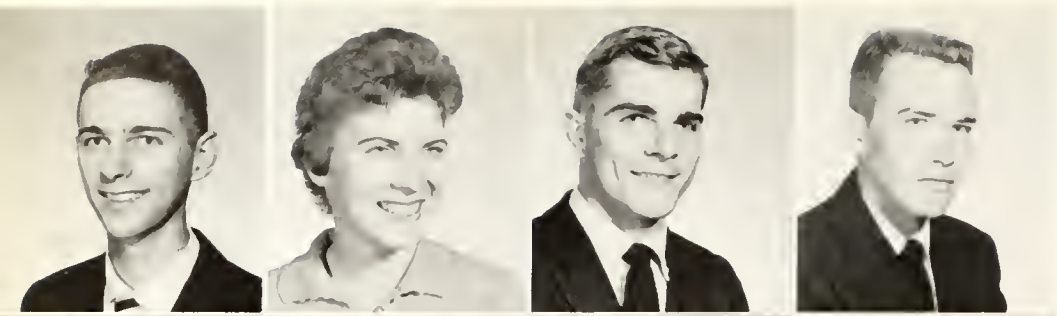

Adeock, Donald ..... Hattiesburg  
 Banks, Carmine ..... Vicksburg  
 Barfoot, Fred Allen ..... Union  
 Barlow, David ..... Wesson



Barnett, JoRee ..... Jackson  
 Bean, Freddie ..... West Point  
 Bilbe, Evelyn ..... Wilson, Ark.  
 Boone, Gary ..... Laurel



Boutwell, Gary ..... Shubuta  
 Bowie, William Howard ..... Lexington  
 Briscoe, Frances ..... Senatobia  
 Brown, Mary ..... Meridian



Brown, Thomas L. .... Jackson  
 Brumfield, James ..... Jackson  
 Burdine, Price ..... Amory  
 Buskirk, Betty ..... Okolona



Butler, Ella Lou ..... Shuqualak  
 Byars, Vance ..... Jackson  
 Cain, Charles Fairman ..... Jackson  
 Callaway, Ted ..... Clinton

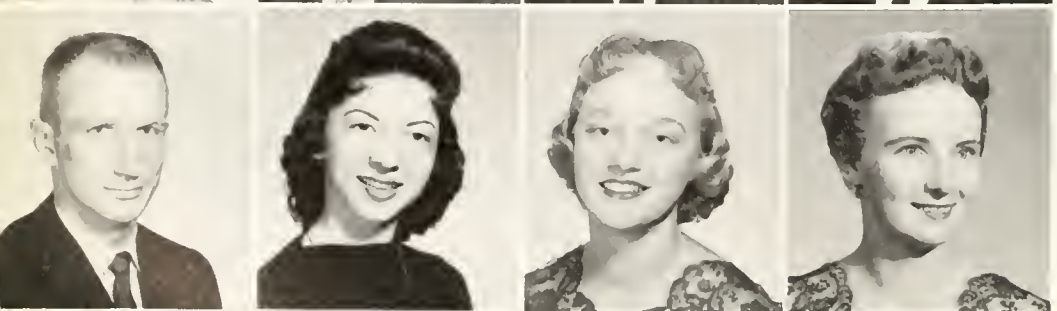

Carney, Bud ..... Crystal Springs  
 Cochran, Hilda ..... Poplarville  
 Cooper, Linda ..... Jackson  
 Cooper, Nina ..... Corinth



Copeland, Cecil Quincy, Jr. .... Jackson  
 Craig, Faith ..... Prairie  
 Crawford, Lynda ..... Jackson  
 Creel, Richard, Jr. .... Biloxi



# JUNIORS

Crews, Ellen ..... Jackson  
 Criscoe, Glenice ..... Carthage  
 Crisler, Jane ..... Port Gibson  
 Crosby, Bill ..... Indianola



Cunningham, Nina Lorine ..... Memphis, Tenn.  
 Dobbs, Maxine ..... Mathiston  
 Dunshee, Nancy ..... Starkville  
 Edwards, James Bryant ..... Pensacola, Fla.



Eldridge, Martha ..... DeKalb  
 Felder, Hugh R. ..... Summit  
 Felker, Henry Gerald ..... Columbia  
 Ferguson, Suzanne ..... Beaumont, Tex.

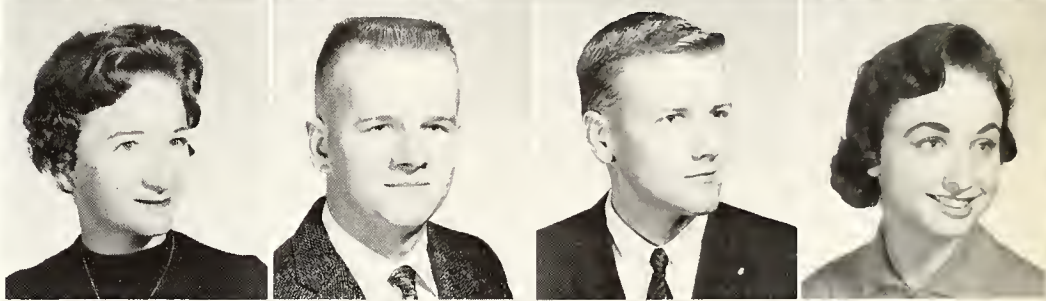

Finger, Janie ..... Raymond  
 Flowers, Howard ..... Jackson  
 Ford, Larry Evon ..... Taylorsville  
 Fortinberry, Bill ..... Jackson

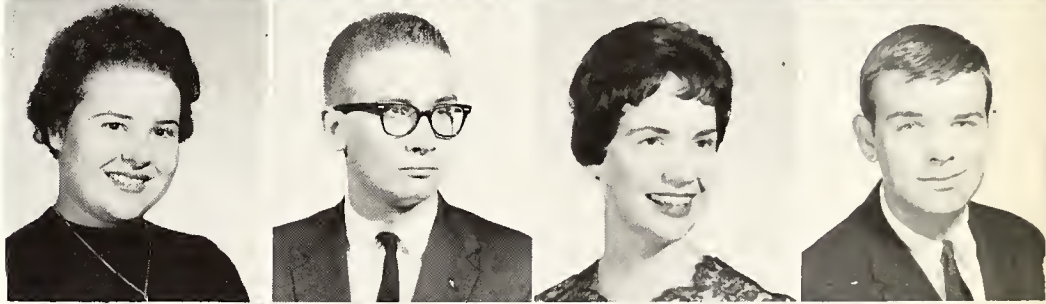

Fridge, Irene ..... Magnolia  
 Frost, Jack ..... Memphis, Tenn.  
 Fulgham, Carroll ..... Decatur  
 Gammage, Emily Jo ..... Perkinston

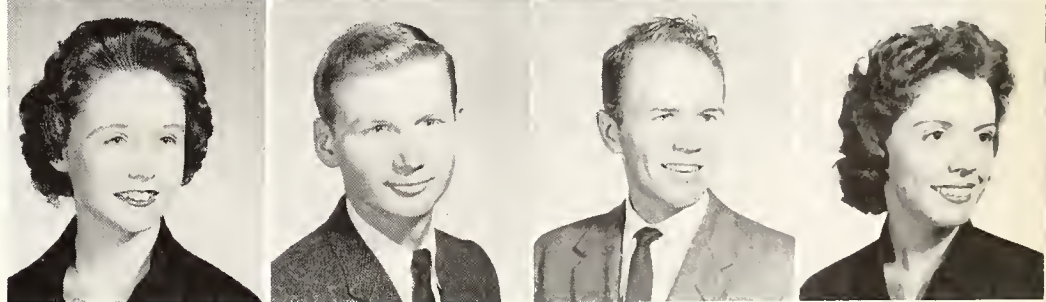

*"But all I did was pinch her."*



# JUNIORS

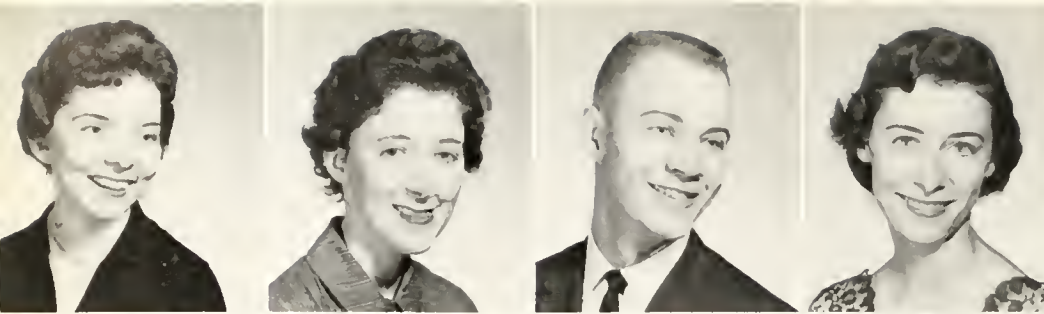

Garner, Martha Jo Eupora  
 Gates, Linda Fay Mendenhall  
 Gieger, Eddie Laurel  
 Graham, Gayle Waynesboro

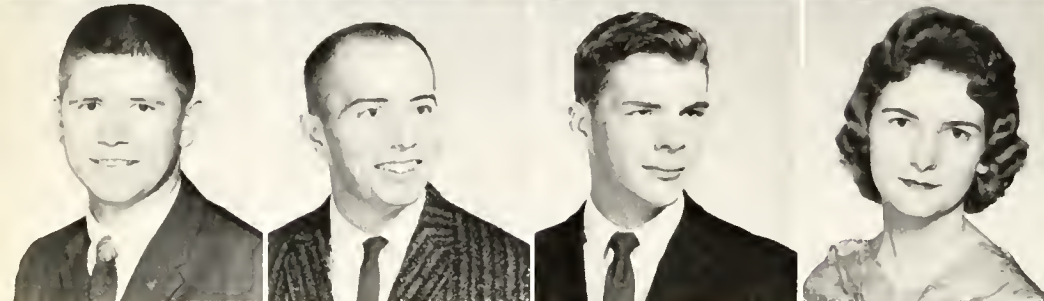

Gray, James Harold Grenada  
 Grayson, Ryan Moselle  
 Greenway, John Chevy Chase, Md.  
 Griffin, Jean Greenville



Hamblin, Lucy Jackson  
 Hampton, Linda Helena, Ark.  
 Harrigill, Donald Ray Brookhaven  
 Havens, Lou Jackson



Hemphill, Barbara Grenada  
 Heritage, Nancy Greenville  
 Hertz, Nancy Jackson  
 Himel, Barbara Helen Leland

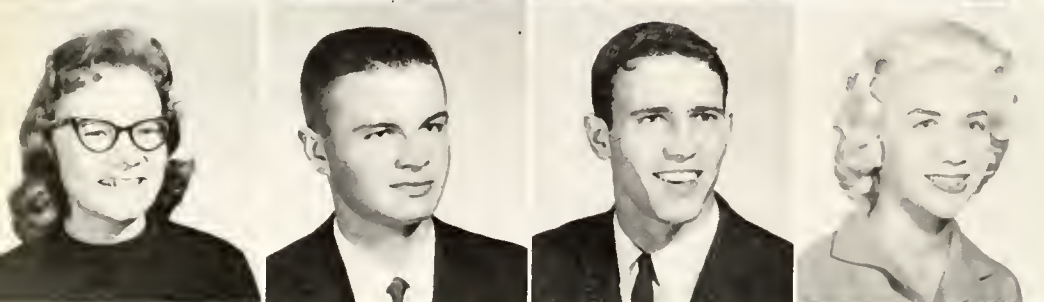

Hollingsworth, Ruby Carthage  
 Hopkins, Don Jackson  
 Houston, Reuben K., Jr. Bay Springs  
 Huff, Lucy Meridian

*"Hey! An outdoor bathtub!"*





# JUNIORS

Hughes, Charlie ..... Jackson  
 Hutchins, Elizabeth ..... Jackson  
 James, Robert Earl ..... Hazlehurst  
 Johnson, Janice ..... D'Lo

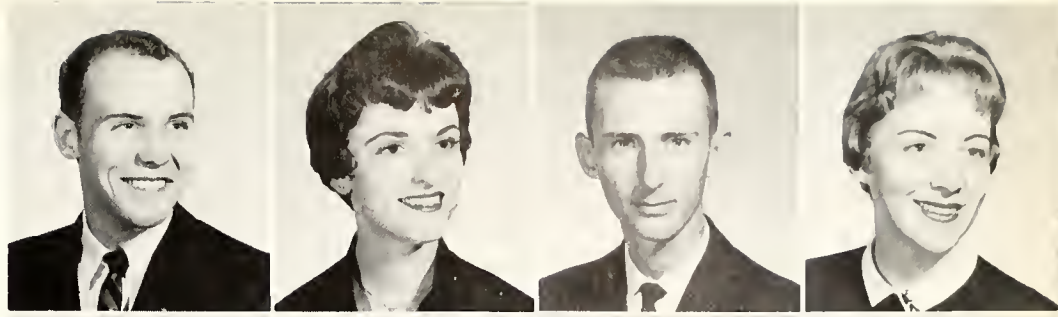

Jones, Betty Lynn ..... Hollandale  
 Kelly, Ralph F. .... Jackson  
 Kenesson, Cherry Ann ..... Quitman  
 King, Sally ..... Winona

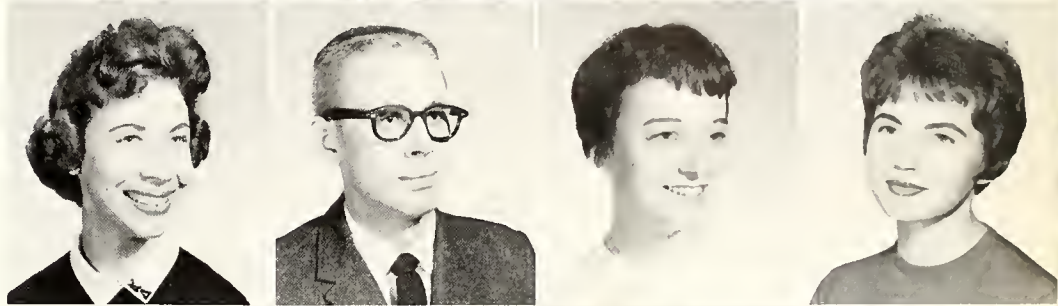

Krohn, Bobby ..... Jackson  
 Lawrence, Betty Jo ..... Brandon  
 Lewis, Carter ..... Liberty  
 Libby, David ..... Louisville



Lockhart, Jim B., Jr. .... Jackson  
 Loucks, Lois ..... Hesston, Kan.  
 McAllister, Ruth ..... New Albany  
 McKinley, Billy ..... Jackson



McMullen, Claudia Henry ..... Brookhaven  
 Mabus, Claudia ..... Drew  
 Magee, Barbara ..... Oakland  
 Malone, Carol ..... Minter City

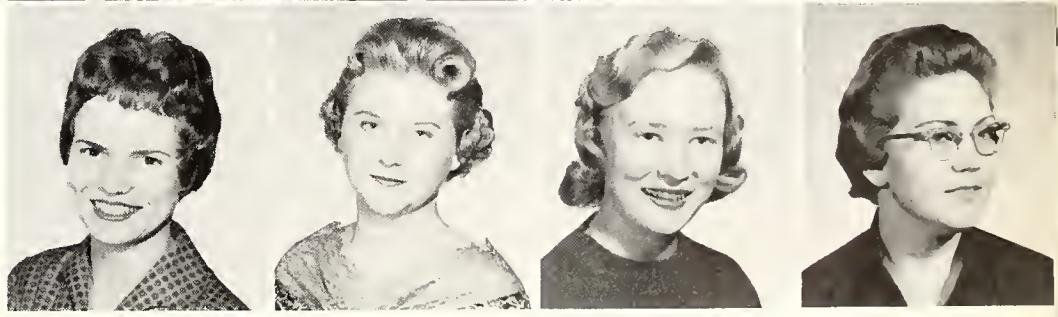

"Carmine Banks . . . . door."



# JUNIORS



Maloney, James Con ..... Jackson  
 Martin, James Burke ..... Summit  
 Martin, Newton Hall, Jr. .... Jackson  
 Maynor, Bob ..... Jackson

Miles, Lynn ..... Memphis, Tenn.  
 Mitchell, Janis ..... Corinth  
 Molpus, Billy Gene ..... Philadelphia  
 Mooney, Bill ..... Meridian

Morris, Royce ..... Kosciusko  
 Naylor, Robert H., II ..... Jackson  
 Newman, John Edward ..... Enid  
 Noble, Nash ..... Hazlehurst

Nobles, James, Jr. .... Jackson  
 Ogden, Charlotte ..... Macon  
 Oliver, Ann Marie ..... Jackson  
 Orndorff, Mary Ann ..... Jackson

Patrick, Patti ..... Tupelo  
 Perkins, John Burton ..... Spring Ridge  
 Perry, Mary Jo ..... Louin  
 Pittman, Calvin ..... Newton

"B—o—b—a—what?"





# JUNIORS

Prevost, Fay ..... Boyle  
 Pyron, Marvin ..... Indianola  
 Rankin, Ann ..... Canton  
 Ray, Martha ..... Meridian

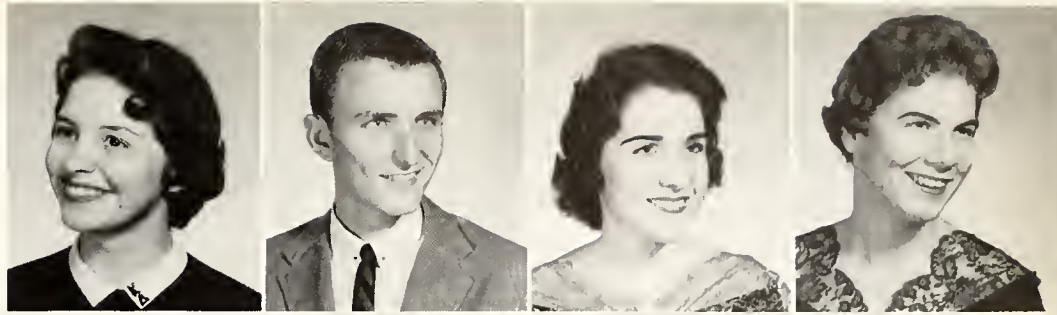

Redding, Ed ..... Jackson  
 Renfroe, Margaret Ann ..... Meridian  
 Rhodes, Jim ..... Vicksburg  
 Ricker, Charles ..... Pascagoula

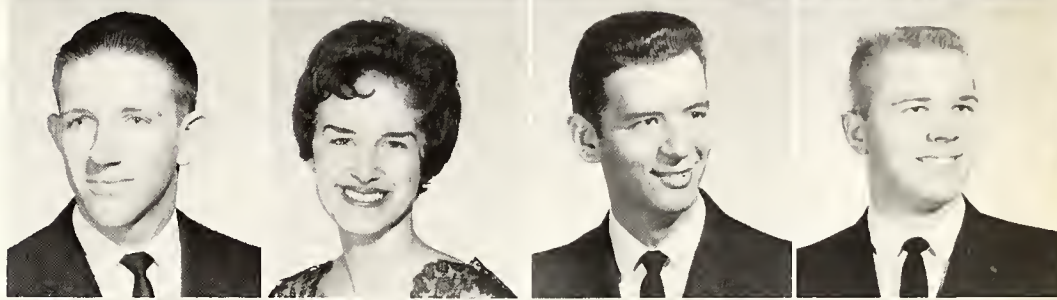

Ridgway, Rayburn Hunter ..... Jackson  
 Roan, Kenneth L. .... Jackson  
 Robertson, Kenneth Barkley ..... Pascagoula  
 Robinson, Harold ..... Booneville

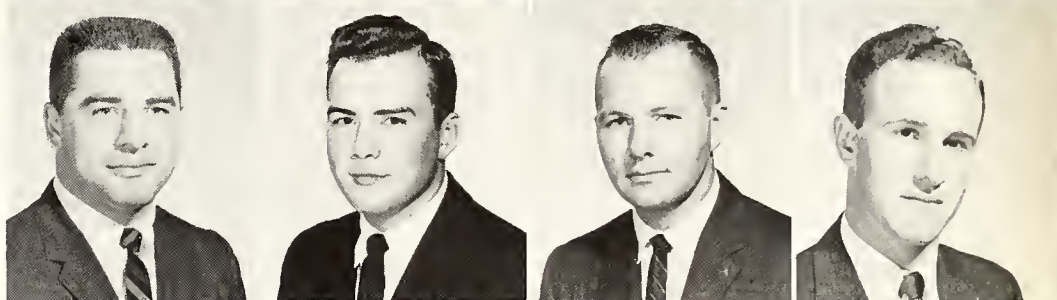

Rogers, Curtis ..... Jackson  
 Rogers, Elizabeth Bissell ..... Laurel  
 Ross, Vernon F. .... Hernando  
 Royals, Tom ..... Taylorsville



Ryan, Jack ..... Summit  
 Sanders, William ..... Meridian  
 Saxton, Bethel Lou ..... Benton  
 Shields, Carole ..... Grenada

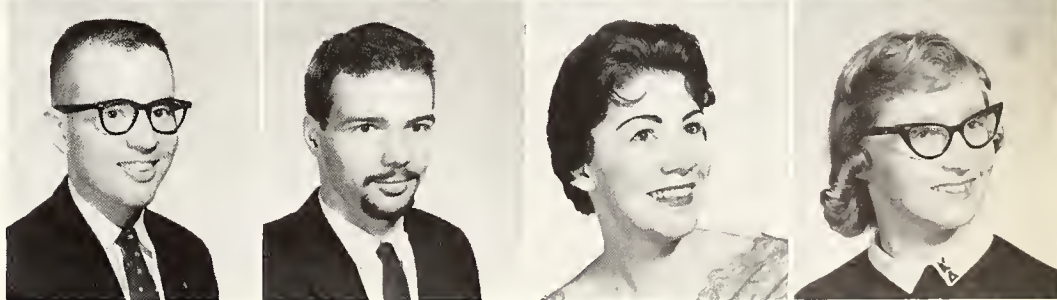

*Campus aquatic enthusiast!*



# JUNIORS

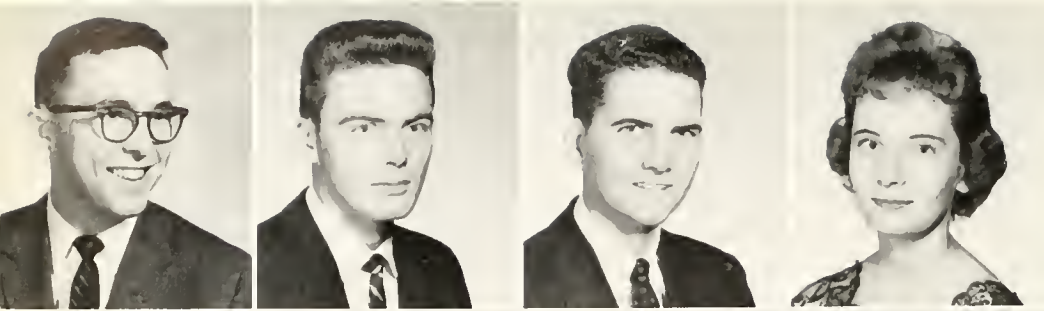

Singleton, David Forest  
 Smith, Karl Dee Decatur  
 Stacy, Don Jackson  
 Sturdivant, Ann Tupelo

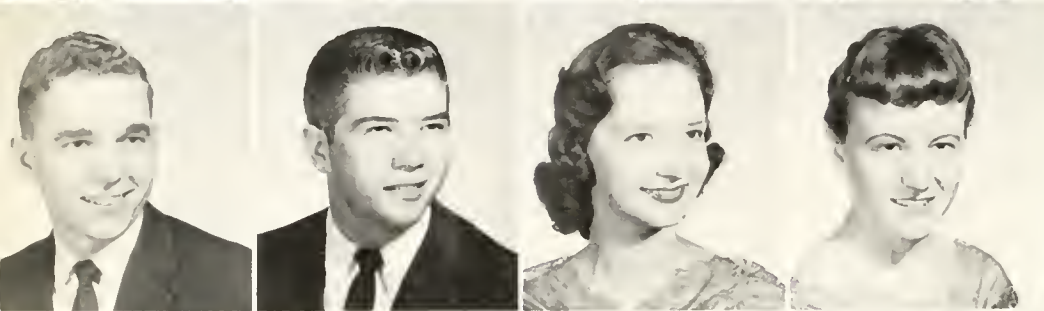

Sullivan, John Calhoun, Jr. Jackson  
 Thomas, William Boyd Greenwood  
 Thompson, Marianne Jackson  
 Tomlinson, Ruth Marie Jackson



Toney, James Mendenhall  
 Vallas, Maria Jackson  
 Varner, Joe Ed Vicksburg  
 Waits, Mary Elizabeth Sumrall

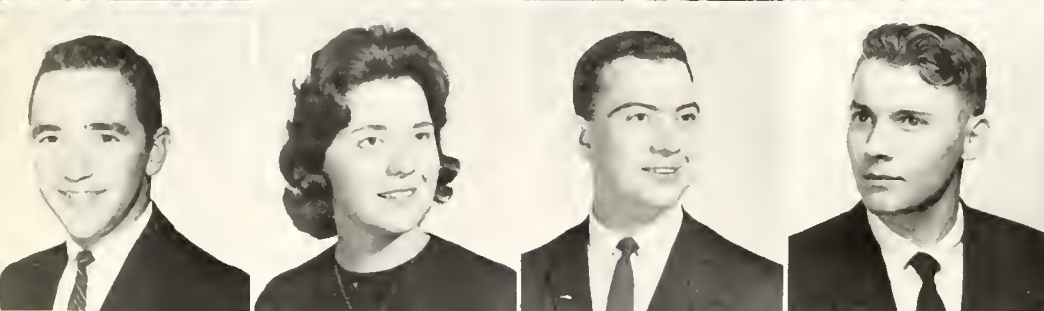

Wallace, Charles Jackson  
 Wallace, Rheta Ann Etta  
 Walters, Jon Jackson  
 Ward, Frazier Jackson



Watkins, William M. Jackson  
 Webb, Sarah Jackson  
 Wesson, Betty Louise McComb  
 Whitwell, Joe Senatobia



Wiggers, Alice Grey Indianola  
 Woods, John Evans Mt. Olive  
 Worley, Nancy Meridian



# SOPHOMORES

Ainsworth, Wayne ..... Summit  
 Aldridge, Sandy ..... Mobile, Ala.  
 Alexander, Gail ..... Vicksburg  
 Amelung, Alice Ann ..... Greenwood  
 Angle, Mary Frances ..... Laurel  
 Ash, Henry ..... Centreville  
 Aurbakken, Hanne Brit ..... Algiers  
 Babb, James L. .... Jackson  
 Barksdale, Eleanor ..... Jackson  
 Batson, Susanne ..... Clarksdale  
 Becker, Charles Joseph, Jr. .... Jackson  
 Beshear, Karen ..... Pascagoula  
 Billups, Billy ..... Grenada  
 Brantley, Nell ..... Richton  
 Bratton, Barbara ..... Tupelo  
 Britt, Denny ..... Ruleville  
 Brook, Judy ..... Amory  
 Brown, Bob ..... Meridian  
 Buckley, Reginald R. .... Jackson  
 Bullock, Cal, Jr. .... Jackson  
 Burgess, Georgie Ann ..... Nettleton  
 Burke, Diane ..... Hattiesburg  
 Burnett, Ivan ..... Meridian  
 Burns, Ellen ..... Jackson  
 Caden, Jackie ..... Jackson  
 Caraway, Carolyn Van ..... Greenville  
 Carr, Shirley Anne ..... Tupelo  
 Cater, Carole ..... Laurel  
 Clemandot, Andre, Jr. .... West Point  
 Coats, Susan ..... Columbia  
 Cook, Wendell, Jr. .... Meridian  
 Crossley, Marian ..... Laurel  
 Couillard, Senith ..... Natchez  
 Coulet, Tink ..... Jackson  
 Curry, Judy ..... Memphis, Tenn.  
 Davenport, William Eugene ..... Yazoo City  
 Davis, Patricia Lynne ..... Jackson  
 Davis, Woody D. .... Pachuta  
 Dement, Frank ..... Jackson  
 Denton, Betty Katherine ..... Raymond

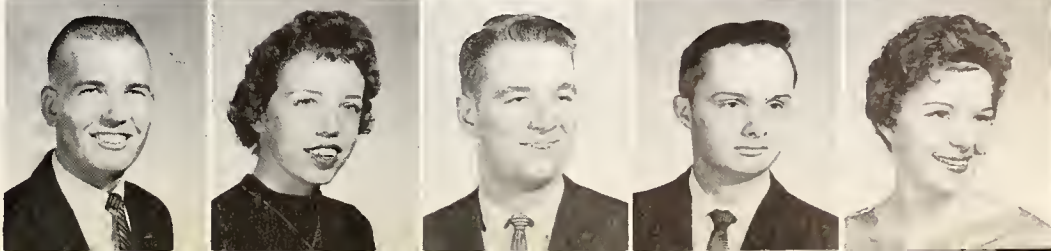
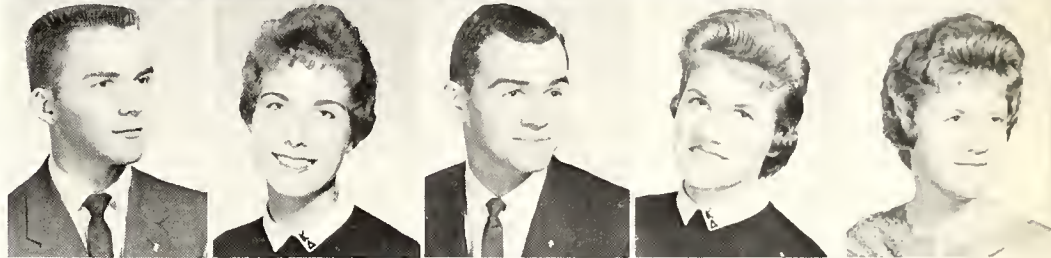
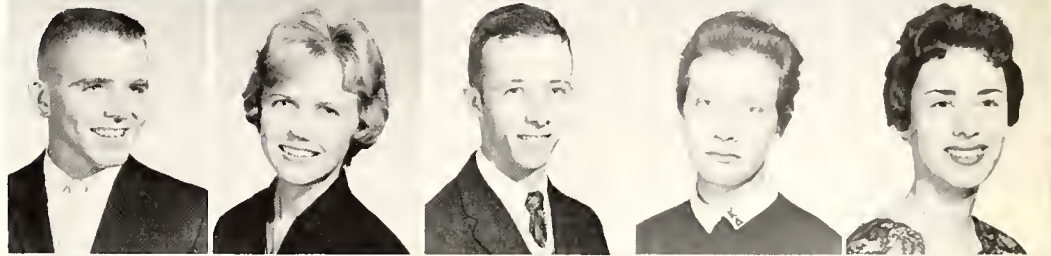



# SOPHOMORES



- |                        |                     |
|------------------------|---------------------|
| Dodd, Phyllis          | Jackson             |
| Dorsett, Peter         | Lucedale            |
| Douglass, Morgan       | Prairie Point       |
| Drais, John H.         | New Orleans, La.    |
| Dumas, James R.        | Prentiss            |
| Dunn, Virginia Carolyn | Biloxi              |
| Fallin, Glen Marcus    | Brookhaven          |
| Fernandez, J. Raul     | Pinar Del Rio, Cuba |
| Ferrell, Margaret      | Starkville          |
| Ford, Becky            | Jackson             |
| Fortenberry, Donald    | Summit              |
| Fulton, Tom            | Clarksdale          |
| Garrison, Gail         | Batesville          |
| Gipson, Fred           | Philadelphia        |
| Glenn, Ralph           | Gulfport            |
| Goodwin, Ben           | Meridian            |
| Goodyear, Barbra       | Gulfport            |
| Gorum, Larry           | Tyler, Texas        |
| Gresham, Eleanor       | Clarksdale          |
| Grice, Lynda Ann       | Tupelo              |
| Grisham, Nancy         | Corinth             |
| Haining, Gloria        | Clarksdale          |
| Harris, Harley         | Jackson             |
| Hart, Sue              | Jackson             |
| Haynes, Jim            | Jackson             |
| Henking, Ginna         | Memphis, Tenn.      |
| Howell, William B.     | Jackson             |
| Huddleston, Martha Ann | Tchula              |
| Jackson, Charles S.    | Clarksdale          |
| Jackson, Clara Frances | Jackson             |

*"Of course, she was a little hesitant, but—"*





# SOPHOMORES

Jenkins, Susie ..... Jackson  
 Johnson, Jerry Wayne ..... Jackson  
 Johnson, Phyllis ..... Jackson  
 Jones, Merritt ..... Centreville  
 Jones, Thomas R. .... Saltillo



Keech, Maja ..... Miami, Florida  
 Kennedy, Ann ..... Danville, Kentucky  
 Kennedy, Joe Martin ..... Newton  
 King, Patsy ..... Brookhaven  
 Kolman, Philip ..... Jackson



Langford, Howard Charles ..... Marks  
 Lee, Lynda ..... Laurel  
 Leggett, Bobby ..... Vicksburg  
 Lemasson, Emily ..... Jackson  
 Leverett, Jimmy ..... Monroe, La.

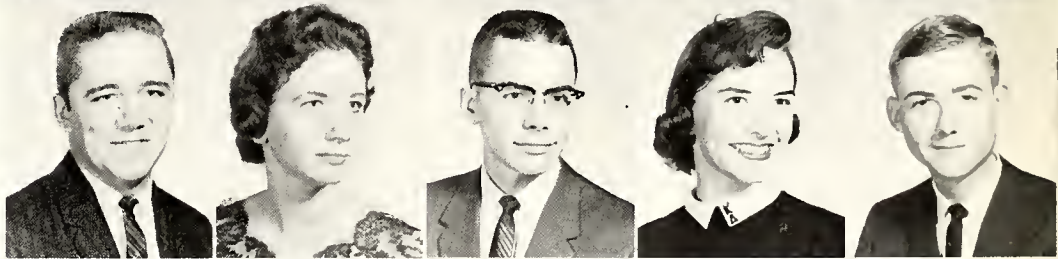

Lewis, Harmon ..... Tylertown  
 Lewis, Jimmy ..... Meridian  
 Lipscomb, Nancy ..... Jackson  
 Long, Pat ..... Tupelo  
 Lowry, Anne ..... Woodville



Lowry, Bob ..... Laurel  
 Lyons, Russell ..... Clinton  
 McClinton, Eloise ..... Quitman  
 McIntosh, Dan Anderson, III ..... Mendenhall  
 McLaurin, Mac ..... Hollandale

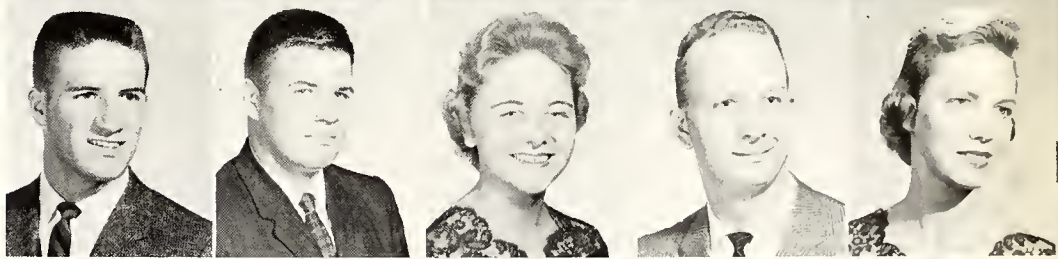

Miller, Cherry ..... Woodville  
 Miller, Grace Margaret ..... New Orleans, La.  
 Mitchell, Jerry ..... Jackson  
 Mize, Susanna ..... Jackson  
 Monk, Judy ..... Jackson

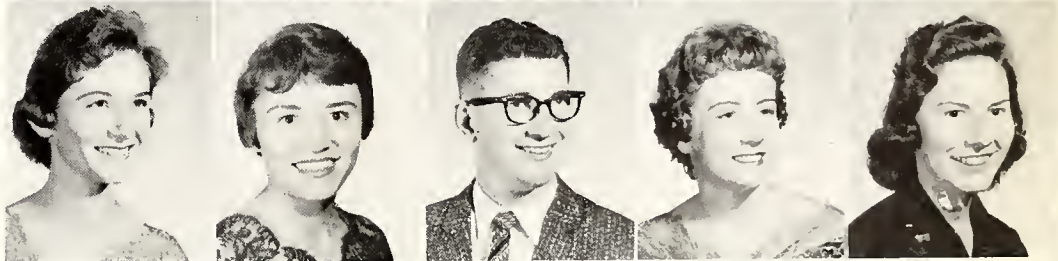

*"Oh, — Marler!"*





# SOPHOMORES



- |                         |                   |
|-------------------------|-------------------|
| Mood, James I.          | Yazoo City        |
| Moore, Tommy            | Indianola         |
| Mounger, George M.      | Calhoun City      |
| Mozingo, Jimmy          | Jackson           |
| Mullins, Sylvia         | Macon             |
| Mullins, Tommy          | Macon             |
| Noblin, J. T.           | Jackson           |
| Odom, Bobby             | Vicksburg         |
| Parker, Jean            | Quitman           |
| Peden, Rachael          | Macon             |
| Peeples, Carl A., Jr.   | Grenada           |
| Perry, Patricia Ann     | Crystal Springs   |
| Phillips, Allen Duane   | Southington, Ohio |
| Phillips, Carl Keeton   | Quitman           |
| Phipps, Maudean         | Jackson           |
| Pitner, Carolyn         | New Albany        |
| Potts, James            | Hollandale        |
| Prouty, Shirley         | Jackson           |
| Pyron, Billye Dell      | Indianola         |
| Ransburgh, Suzanne      | Sturgis           |
| Rayner, Jimbo           | Jackson           |
| Regan, Anne             | Jackson           |
| Roberts, Peggy          | Jackson           |
| Robinson, George Robert | Whitfield         |
| Robison, Carole         | Utica             |
| Sanders, Eleanor Sue    | Vicksburg         |
| Sanford, Charles Pat    | Jackson           |
| Sartoris, Brenda        | Jackson           |
| Sawtelle, Gary          | Aberdeen          |
| Scott, James Hugh       | Jackson           |

*"Uh-oh, it's a raid!"*





# SOPHOMORES

Scott, Oscar J. . . . . Gunnison  
 Shannon, Carolyn . . . . . Hattiesburg  
 Shepard, James C., Jr., . . . . . Montgomery, Ala.  
 Shirley, Betty Sue . . . . . Bastrop, La.  
 Simms, Moody . . . . . Jackson  
  
 Smith, Joseph Aubrey . . . . . Natchez  
 Smith, R. Lucean . . . . . Union Church  
 Sowell, Ralph . . . . . Jackson  
 Stevens, Josh . . . . . Macon  
 Stockett, Bethany . . . . . Jackson  
  
 Strickland, Mary Louise . . . . . Minter City  
 Sullivan, Alice . . . . . Port Gibson  
 Summers, Judy . . . . . Memphis, Tenn.  
 Swartzfager, Jon . . . . . Laurel  
 Thompson, Barbara Sue . . . . . Ackerman  
  
 Thompson, Michael R. . . . . Pascagoula  
 Thompson, Patricia Webb . . . . . Greenwood  
 Tynes, Elizabeth Louise . . . . . Biloxi  
 Underwood, Jimmy . . . . . Forest  
 Wade, Mildred Ann . . . . . Starkville  
  
 Walcott, Kenneth, Jr. . . . . Hollandale  
 Wallick, Diane . . . . . Grenada  
 Wardlaw, Lee . . . . . McComb  
 Webster, Carol Joyce . . . . . Vicksburg  
 Webster, Ruth . . . . . Starkville  
  
 Wells, Alice . . . . . Durant  
 Wells, Hilda . . . . . Jackson  
 West, Bettye . . . . . Yazoo City  
 Westmoreland, Betty . . . . . Jackson  
 Wetmore, Devada . . . . . Greenwood  
  
 White, Martha Louise . . . . . Greenwood  
 Whitten, Letitia . . . . . Jackson  
 Wible, James H. . . . . Pensacola, Fla.  
 Wikstrand, Barbara Alice . . . . . Gulfport  
 Wilkerson, Amy . . . . . Jackson  
  
 Wilkins, William T. . . . . Clarksdale  
 Williams, Charles O. . . . . Jackson  
 Williams, Kelly . . . . . Gulfport  
 Woodall, Edward, Jr. . . . . Coffeeville  
 Young, Nancy Caroline . . . . . Brookhaven





# FRESHMEN



Allen, Clyde . . . . .	Clarksdale
Allen, Dorothy Virginia	Aberdeen
Allen, Joan Geliada	Flemingsburg, Ky.
Allen, Robert Hugh	Aberdeen
Arrington, Jamie	Collins
Ash, Ann . . . . .	Centreville
Atkinson, George	Jackson
Baker, John Robert	Greenwood
Ballew, Jimmy	McComb
Bishop, Sara Ann	Sardis
Black, Linda Kay	Morton
Blackmon, Nancy	Greenville
Boswell, Beverly	Jackson
Bowman, Ann	Fayette
Box, Elizabeth	Aberdeen
Brantley, Will Davis, Jr.	Jackson
Britt, Gary	Ruleville
Brooks, Marion Shirley	Vicksburg
Bufkin, Billy Jack	Wiggins
Burdick, Kathryn	Brockport, N. Y.
Burks, Brenda	Greenville
Burt, Frances Evelyn	Drew
Burt, Martha Elizabeth	Jackson
Butler, Barbara	Jonestown
Butler, Dorothy Allen	Greenville
Caldwell, Richard Dale	Flora
Camp, Nath Thompson	Anderson, S. C.
Carmichael, Brent	Jackson
Carr, Sarah Frances	McComb
Carter, Linda	Woodville
Catchings, Charles	Woodville
Chambers, Billy Lee	Clinton
Chancellor, Peggy	Brandon
Clark, John	Taylorville
Clark, Sara	El Dorado, Ark.
Clifton, Wayland R.	Kosciusko
Clower, Bennie	Sunflower
Cockrell, Deborah	Jackson
Coleman, Bonnie Jean	Magnolia
Copper, Miriam Elizabeth	Monticello
Cunningham, Judy	Greenville
Dabney, Pamela	Crystal Springs
Davis, Wilkes	Jackson
Dawson, Julia	Pascagoula
Dennis, Byron	Jackson
Dicks, Lillian	Baton Rouge, La.
Dickson, Pauline	Mount Olive
Dickson, Penny	Jackson
Doss, Kay	Clarksdale
Downing, Martha Ann	Jackson



# FRESHMEN

Dribben, Gwen ..... Greenwood  
 DuBard, Cynthia ..... Grenada  
 Eikert, Kenneth ..... Vicksburg  
 Ellis, Bill ..... Jackson  
 Erwin, Roberta ..... Atlanta, Ga.  
 Evans, Donna Yvette ..... Yazoo City  
 Everett, Peter Case ..... Jackson  
 Everett, Robert Case ..... Jackson  
 Farris, Kathryn Ann ..... Nashville, Tenn.  
 Ferrell, Marilyn ..... Batesville  
 Filby, Ed ..... Des Moines, Iowa  
 Garland, May ..... Jackson  
 Gatewood, Alex ..... Doddsville  
 Gibson, Bobby Joe ..... Meridian  
 Goodman, William Donald ..... Pelahatchie  
 Gordon, Martha Win ..... Florence  
 Graves, Sandra ..... Jackson  
 Graves, William E. ..... Crystal Springs  
 Griffin, Barbara ..... Laurel  
 Grosskoff, Phyllis Ann ..... Jackson  
 Grubbs, Martha ..... Memphis  
 Haining, Dick ..... Clarksdale  
 Hall, William R. ..... Natchez  
 Hammonds, Rodney Gene ..... Grenada  
 Hand, Sally ..... Jackson  
 Hardman, Bill ..... Pensacola, Fla.  
 Harrell, Betty ..... Palo Alto, Calif.  
 Harrigill, Alan Howard ..... Brookhaven  
 Harrison, Edwina Faye ..... Natchez  
 Hasseltine, Lee, Jr. ..... Corinth  
 Heard, Ann ..... Tupelo  
 Hendricks, Patty ..... Franklin, Ind.  
 Herring, Felix ..... Grenada  
 Herrington, Juan Dean ..... Jackson  
 Hill, Pat ..... Louisville



"Uh — — — ?"





# FRESHMEN



Hinson, Margaret	Aberdeen
Holderfield, John	Jackson
Hudson, Jan	Natchez
Hutchins, Lockie	Jackson
Hymers, Susan	Jackson, Tenn.
Johnson, Charlotte V.	Senatobia
Jones, Huey Cannon	Columbia
Jones, Justine	Hattiesburg
Jordan, Miriam	Carthage
Keller, Paul Charles	Natchez
Kenny, Diana	Jackson
Kerr, Kathryn	Greenwood
Kibler, Myra Lynn	Meridian
Lacy, Don	Jackson
Lammons, Georganne	Jackson
Lane, Linda Moore	Brandon
Lautar, Matthew	West Point
Lawhon, Lawson	Tupelo
Lawson, Lois Marie	Yazoo City
Lazarus, Herman	McComb
Ledbetter, Diane	Jackson
Lewis, Clayton	Philadelphia
Lewis, Fred	Jackson
Lewis, Lynda	Canton
Levi, Dempsey	Ocean Springs
Loflin, Mack Elzy	Natchez
Loper, Nancy Beth	Ocean Springs
Lowe, Eugenia	Ethel
McCullouch, Reba Elizabeth	Louisville
McDaniel, Henry	Jackson
McDonnell, Mary Sue	Hazlehurst
McDougal, John Small	Winona
McEachern, Charles	Jackson
McHorse, Tom	Jackson
McInnis, Sarah	Laurel

*"It's a little stronger than NO-DOZE, but—"*





# FRESHMEN

McIntire, Troy ..... Leland  
 McLain, William Gerald ..... Corinth  
 McLemore, Jimmy ..... Forest  
 Magee, Beth ..... Jackson  
 Mathews, Don ..... Southenytton, Ohio  
 Mathews, Durward ..... Yazoo City  
 Mayberry, Ann ..... Jackson  
 Meadows, David ..... Greenwood  
 Meek, Nancy Bryan ..... Forest  
 Meisburg, Steve ..... Jackson  
 Miller, Jimmy Lee ..... Clarksdale  
 Miner, Cora ..... Meridian  
 Mitman, Mary ..... Laurel  
 Moore, Billy ..... Jackson  
 Moseley, John Charles ..... Meridian  
 Mulhearn, Edwin ..... Natchez  
 Myers, Jerry Leon ..... Magee  
 Nabors, Jackie ..... Tutwiler  
 Norton, Bennie Sue ..... Brookhaven  
 Nunn, Sandra ..... Washington  
 Oliver, Janet ..... Drew  
 Orr, Patsy ..... Ackerman  
 Ott, Cobern ..... Osyka  
 Parker, Brenda ..... Jackson  
 Paterson, Malcolm ..... Live Oak, Fla.  
 Perkins, Linda ..... Jackson  
 Persons, James Brady ..... Jackson  
 Phillips, Gene ..... Jackson  
 Pryor, Mary Ellen ..... Laurel  
 Reed, Keith ..... Centreville  
 Regan, Nancy Catherine ..... Belzoni  
 Richardson, Johnny ..... Jackson  
 Roberts, James Bo ..... Biloxi  
 Robison, Patsy ..... Batesville  
 Rogers, James ..... Hopkinsville, Ky.



*"Like, — real talent!"*



# FRESHMEN



Ross, Johnnye ..... Jackson  
 Rush, Thomas ..... Prentiss  
 Scott, Martha Jean ..... Leland  
 Shaw, Dean ..... Hazlehurst  
 Simmons, Penny ..... Vicksburg  
 Sklar, Peter ..... Jackson  
 Slade, Judy ..... El Dorado, Ark.  
 Slade, Paula Janet ..... Jackson  
 Smith, Carleen ..... Vicksburg  
 Sorrels, Laura ..... Belzoni  
 Stamps, Dennis ..... Prentiss  
 Stanley, George ..... Vicksburg  
 Starnes, Patsy ..... Natchez  
 Stout, Thomas ..... Pascagoula  
 Sumner, George ..... Hattiesburg  
 Sweeton, Nancy ..... Bristol, Conn.  
 Throckmorton, Monica ..... Clermont Harbor  
 Treadaway, Marcus ..... Hollandale  
 Underwood, James ..... Forest  
 Utesch, Dianne ..... Jackson  
 Vance, Wallace Ray ..... Union  
 Walker, Elizabeth ..... McComb  
 Walker, Martha Ellen ..... Hollandale  
 Wallace, Virginia ..... Little Rock, Ark.  
 Ward, Sandra ..... Jackson  
 Warren, Libba ..... Laurel  
 Wheat, Linda ..... Jackson, Tenn.  
 Whitaker, Dixie Lee ..... Woodville  
 Whiteside, Carole ..... Ashland  
 Wideman, Sherry ..... Hattiesburg  
 Wilburn, James ..... Leland  
 Wilkerson, Johnnette ..... Pascagoula  
 Winders, Jo Kathryn ..... New Albany  
 Woo, Brian ..... Belzoni  
 Woods, Dale ..... Jackson  
 Woolly, Martha Ann ..... Leland  
 Yarbrough, Bettye ..... Pickens  
 Yates, Florilea ..... Clinton



# HONORARIES







SEATED: Prince, Jennings, Rush, Boone, Erwin, Carney. STANDING: Moore, Ridgeway, Clark, Pickett, Wood.

## OMICRON DELTA KAPPA

### OFFICERS

KENT PRINCE  
 ALLEN BUGG  
 DR. ROSS MOORE  
 DR. H. E. FINGER, JR.

President  
 Vice-President  
 Recording Secretary  
 Faculty Advisor

Omicron Delta Kappa, national leadership honorary for men, recognizes and encourages achievement in five major phases of campus life: scholarship; athletics; student government, social and religious affairs; publications; and speech, music, drama, and the other arts. There are five indispensable qualifications for membership in ODK. They are exemplary character, responsible leadership and discriminatory service in campus life, superior scholarship, genuine fellowship, and consecration to democratic ideals.

Membership in Omicron Delta Kappa is a mark of highest distinction, honor, and obligation. It is the highest honor which can be attributed to a Millsaps man.

### MEMBERS

LARRY MARETT  
 CHARLES WALLACE  
 CHARLES RICKER  
 KENT PRINCE  
 CHARLES JENNINGS  
 JOHN RUSH  
 GARY BOONE  
 GAYLE ERWIN  
 BUD CARNEY

DR. H.E. FINGER, JR.  
 DR. JAMES FERGUSON  
 MR. J. W. WOOD  
 DR. ROSS MOORE  
 MR. GEORGE PICKETT  
 MR. C. R. RIDGEWAY  
 MR. ROBERT MAYO  
 MR. G. C. CLARK  
 MR. ALBERT SANDERS, JR.

ALLEN BUGG





*SEATED: Taylor, Pillow, Dribben, Peebles, Bartling . . . STANDING: Pierson, Yarbrough, Frazier, Merrell, Earnest, Graham, Rogers.*

## SIGMA LAMBDA

### OFFICERS

BETTY DRIBBEN .....	President
LUCILE PILLOW .....	Vice President
JEWEL TAYLOR .....	Secretary-Treasurer
BETTY BARTLING .....	Historian
MRS. RUFUS PEEBLES .....	Advisor

Sigma Lambda, women's leadership honorary which parallels Omicron Delta Kappa, represents the ultimate in achievement for a Millsaps woman.

Sigma Lambda has as its official purpose “. . . to foster leadership and sound scholarship; to cooperate with the college administration in the maintenance of high social standards; to be a forum for the discussion of questions of interest to the college and particularly to the women students . . .”

### MEMBERS

Betty Dribben  
Margaret Ann Merrell  
Joan Frazier  
Lucile Pillow  
Peggy Rogers

Jewel Taylor  
Selma Earnest  
Bunny Cowan Pierson  
Gayle Graham  
Betty Bartling

Margaret Yarbrough  
Mrs. Rufus Peebles  
Mrs. H. E. Finger  
Miss Mildred Morehead  
Miss Elizabeth Craig





FIRST ROW: Bartling, Dribben, Yarbrough, Aurbakken, Pillow, Hays, Rogers, Boyd, Earnest . . .  
 SECOND ROW: Prince, Erwin, Weaver, Marett, Bishop, Gatewood, Stone, Gilliland.

## WHO'S WHO

### AMONG STUDENTS IN AMERICAN UNIVERSITIES AND COLLEGES

Being nominated and accepted for membership into *Who's Who Among Students in American Universities and Colleges* is a signal honor for any college student.

The following eighteen students, picked on the basis of their outstanding contributions and achievements in all phases of student activities, this year represent Millsaps in the national *Who's Who* directory:

Lucile Gillespie Pillow  
 Selma V. Earnest  
 Nancy Jean Boyd  
 Margaret Ann Rogers  
 Elizabeth Dribben  
 Sarah Margaret Yarbrough  
 Winner Kent Prince  
 Gayle Dean Edwin  
 Else Marie Aurbakken

Grace Elizabeth Bartling  
 Ola Mae Hays  
 Pat Lee Gilliland  
 Clay Marler Stone  
 Lawrence Edward Marett  
 Allen David Bishop  
 David Robin Weaver  
 John Sharp Gatewood  
 Charles Allen Bugg



## OFFICERS

JOE LAMBERT

Secretary

DR. MILTON WHITE

Sponsor



SEATED: White, Boyd, Hardin, Lambert. STANDING: Sowell, Ryan, Prince, Saucier, Kuntz.

## KIT KAT

Kit Kat, the "oldest and most exclusive honorary on Millsaps Campus," is an organization which recognize male writers of outstanding literary accomplishments. With a goal of encouraging creative writing and excellence in the literary arts, Kit Kat members support and contribute to *STYLUS* and the Southern Literary Festival.

## CHI DELTA

Chi Delta, women's creative writing honorary, is the sister organization of Kit Kat. Through activities such as contributions to *STYLUS* and the Southern Literary Festival, Chi Delta strives to encourage interest in creative writing among Millsaps women.

FIRST ROW: Gayle Graham, Peggy Rogers, Virginia Helen Walker . . . SECOND ROW: Carolyn Paine, Virginia Alice Bockhart, Annis Pepper.



## OFFICERS

VIRGINIA HELEN WALKER  
President

GAYLE GRAHAM  
Vice President

PEGGY ROGERS  
Secretary-Treasurer

MILDRED MOREHEAD  
MARGUERITE GOODMAN  
Advisors





*Charles Ricker, Margaret Yarbrough, Selma Ernest, Peggy Rogers, Mr. Collins.*

**OFFICERS**

- CHARLES RICKER                      President
- MARGARET YARBROUGH            Vice President
- PEGGY ROGERS                      Secretary-Treasurer
- MR. EDDIE COLLINS                Advisor

**PI KAPPA DELTA**

Pi Kappa Delta, national forensic honorary, taps each year those Millsaps students who have excelled in debate, oratory, extemporaneous speaking, or individual original speaking. The Millsaps Invitational Debate Tournament, widely recognized as one of the South's finest tournaments, is sponsored each year by Pi Kappa Delta and serves to further its purpose of stimulating progress and interest in intercollegiate speech activities.

**ETA SIGMA**

Eta Sigma, Millsaps scholastic honorary, is reserved for those students of at least junior standing who have maintained a 2.6 index or better.

The qualifications are high, the membership is small, but the exclusiveness of this honorary only emphasizes the honor of belonging.

*FIRST ROW: Dean Ferguson, Carolyn Paine, Peggy Rogers, Bunny Cowan Pierson. SECOND ROW: Margaret Yarbrough, Robert McArthur.*



**OFFICERS**

- CAROLYN PAINE                      President
- BOBBY JEAN IVY                    Secretary
- DEAN J. FERGUSON                 Advisor





FIRST ROW: Garrison, Gresham, Pepper, Buskirk, Criscoe . . . SECOND ROW: Lawrence, Hamblin, Brown, Bates, Hampton . . . THIRD ROW: Carney, Yarbrough, Burns, Ogden, Mr. Jolly . . . NOT PICTURED: Carolyn Paine.

#### OFFICERS

- MARGARET YARBROUGH  
President
- MARILYN BATES  
Vice President
- BOBBIE JEAN IVY  
Secretary
- LINDA HAMPTON  
Treasurer
- MRS. MAGNOLIA COULLET  
MR. W. T. JOLLY  
Sponsors

## ETA SIGMA PHI

Eta Sigma Phi, the Millsaps classical languages honorary, emphasizing the culture and writings of ancient Greece and Rome is composed of those students who have excelled in their studies in the department of classical languages. The highlight of the year is the annual Roman Party.

Eta Sigma Phi sponsors each year the Alfred Porter Hamilton Award presented to the best student of Latin at Murrah High School.

## PI DELTA PHI

Pi Delta Phi, a local honorary recognizing attainment and scholarship in the study of the French language and literature, honors those students with a high overall scholastic average who have shown a special interest in things concerning France.

Pi Delta Phi taps not only Millsaps students; honorary members are chosen from among the faculty, alumni, and townspeople who have shown unusual interest in French culture.

Mr. Baskin, Linda Cooper, Mary Lee Stubblefield, Mia Aurbakken, Virginia Alice Bookhart . . . NOT PICTURED: Peggy Rogers.

#### OFFICERS

- PEGGY ROGERS  
President
- JOE LAMBERT  
Vice President
- MARY LEE STUBBLEFIELD  
Secretary
- MR. WILLIAM BASKIN  
Advisor





OFFICERS  
 KAY KIRSCHENBAUM  
 Presiding Secretary  
 HERR JOHN GUEST  
 Advisor



CHARTER MEMBERS: Kirschenbaum, Boone, Faulkner, Bishop, Guest . . . NOT PICTURED: Hendee, Pennington, Dowling, Balgord, Williams.

## SCHILLER GESELLSCHAFT

Schiller Gesellschaft, one of the newer honoraries on Millsaps campus, has as its purpose the recognition of outstanding interest and scholarship in the German language and culture. Founded by Herr Guest in 1959, Schiller Gesellschaft encourages high scholarship through the members' presentation of individual research papers.

## KAPPA DELTA EPSILON

Kappa Delta Epsilon, an honorary which is representative of one of the largest pre-professional groups on campus, taps outstanding members of the group of Millsaps women preparing to teach. An exceptionally active honorary, the Millsaps chapter of Kappa Delta Epsilon not only sponsored a Christmas party at the Old Ladies' Home, a High School Day display, and a Founders' Day Luncheon, but was host this year to the district Kappa Delta Epsilon convention.

FIRST ROW: Walker, Bartling, Mitchell, Woodall, Mrs. Powell . . . SECOND ROW: Walter, Brunson, Yarbrough, Pepper, Taylor, Banks, Edwards . . . THIRD ROW: Pillow, Walden, Ernest, Dribben, Chapman.



OFFICERS  
 RITA MITCHELL  
 President  
 VIRGINIA HELEN WALKER  
 Vice President  
 MARGARET WOODALL  
 Secretary  
 BETTY BARTLING  
 Treasurer  
 MRS. J. D. POWELL  
 Advisor



**OFFICERS**

- AL BISHOP  
President
- ROY COLLINS  
Vice President
- AL LASAINE  
Secretary
- BILL RUSHING  
Treasurer
- DON FAULKNER  
Reporter
- DR. DONALD CAPLENOR  
Advisor



FIRST ROW: Dr. Caplenor, Rushing, Bishop, Lasaine, Faulkner . . . SECOND ROW: Jennings, Feldman, McAtee, Erwin.

## THETA NU SIGMA

Membership in Theta Nu Sigma, honorary science fraternity, is awarded in recognition of excellence in scholarship and leadership in the field of natural science. Theta Nu Sigma members, through presentation of individual research papers, strive to promote interest among all students in natural and mathematical sciences, to make available to members scientific facts and discoveries, and to encourage continuation of study in graduate school.

## ALPHA EPSILON DELTA

The pre-medical honor society, Alpha Epsilon Delta, promotes the interests of its members and bridges the gap between pre-medical and medical schools. Leadership, scholarship, expertness, character, and personality are considered in those students judged for membership.

FIRST ROW: Merrell, Kirschenbaum, Rushing, Boone, Dr. Price, Marrett, Downing, Pillow . . . SECOND ROW: Ward, Libby, Bradshaw, Jenkins, Lee, Pepper, Brumfield, Grice . . . THIRD ROW: Maynor, Brown, Larr, Ross, Ulmer, Harbor, Edwards, Harrigill.



**OFFICERS**

- GARY BOONE  
President
- BILL RUSHING  
Vice President
- KAY KIRSCHENBAUM  
Secretary
- LARRY MARETT  
Treasurer
- MARGARET ANN MERRILL  
Historian
- SUE JEAN DOWNING  
Scalpel Reporter
- DR. J. B. PRICE  
Advisor



**OFFICERS**  
**ROBERT McARTHUR**  
 Presiding Officer  
**RUBY JEWEL HOUSTON**  
 Secretary  
**DR. GEORGE MADDOX**  
**DR. HARRY MANLEY**  
 Advisors



*FIRST ROW: Dr. Maddox, Tomlinson, Houston, McArthur . . . SECOND ROW: Rush, Harris, McGuire, Anderson, Harvey, Hayes, Cunningham, Varner.*

## SOCIAL SCIENCE FORUM

The Social Science Forum taps those students who have shown outstanding abilities in the field of social sciences. This organization this year incorporates the former psychology honorary, Psi Delta Chi.

## INTERNATIONAL RELATIONS CLUB

A student body well-informed in terms of local and national political situations is the goal of the Millsaps International Relations Club. The organization, whose membership honors outstanding students genuinely interested in the fields of political science and current history, stimulates interest in these fields through first-hand reports from students who have recently traveled overseas and open forums on timely subjects.

*FIRST ROW: Frazier, White, Anderson, Aurbakken, Hayes, Dr. Moore . . . SECOND ROW: Brown, Mc Arthur, Rush, Carney, Perkins, Whitwell, Dr. Ferguson, Dr. Laney . . . NOT PICTURED: Peggy Rogers.*



**OFFICERS**  
**ROBERT McARTHUR**  
 President  
**BUD CARNEY**  
 Vice President  
**MARY ALICE WHITE**  
 Secretary  
**DR. ROSS MOORE**  
 Advisor





FIRST ROW: Nancy Boyd, Ruth Tomlinson, Sue Sanders, Grace Frost. SECOND ROW: Johnny Sullivan, Vic Clark, Charles Rueff, Buddy Hatchell, Jack Ryan, Charles Jennings.

## ALPHA PSI OMEGA

Alpha Psi Omega, National Dramatics Honorary, stands out among honoraries of its type in that it rewards not only those who have shown outstanding dramatic ability but also those who have made valuable contributions backstage.

At the close of each year's dramatic season, recognition of outstanding dramatic effort and technical contribution is made by this honorary at the annual Players' banquet.

VIC CLARK

President

JOHNNY SULLIVAN

Vice-President

GRACE FROST

NANCY BOYD

Secretaries

MR. LANCE GOSS

Sponsor

Jack Ryan, Alpha Psi Omega, as Howard Bevens, and Gayle Graham as Rosemary Sidney in "Picnic."

Johnny Sullivan, Alpha Psi Omega, as Hal Carter, and Barbara Hemphill as Madge Owens in "Picnic."



Alpha Psi Omega members, Vic Clark and Grace Frost working hard on the set for "Life With Father."







FIRST ROW: Aurbakken, Mabus, Edge, Merrill, Pierson, Hemphill . . . SECOND ROW: Mitchell, Lott, Tomlinson, Lee, Malone, Dribben, Fridge, Taylor . . . THIRD ROW: Brook, Harvey, Johnson, Frazier, Kirschenbaum, Pillow, Yarbrough, Shannon.

- OFFICERS**  
**MARGARET ANN MERRELL**  
 President  
**RUTH McALLISTER**  
 Vice President  
**CLAUDIA MABUS**  
 Secretary-Treasurer  
**MISS MARY ANN EDGE**  
 Advisor

## MAJORETTE CLUB

The Majorette Club, whose membership honors outstanding interest in intramural sports, taps those women who have participated in three or more intramural tournaments. This is the organization responsible for Stunt Night, the traditional competition in which social groups vie for the coveted "bucket."

## "M" CLUB

The pre-requisite to membership in the "M" Club is one unique among Millsaps honoraries—that of earning the official letter "M" in intercollegiate athletics. The "M" Club recognizes its most outstanding members at the annual Football Banquet through the awarding of the trophies for the Most Improved Player and the Most Valuable Player.

FIRST ROW: Ray, Kinnard, Wallace, Ray, Strong . . . SECOND ROW: Redding, Marett, Gatewood, Williamson, Phillips.



- OFFICERS**  
**HARVEY RAY**  
 President  
**ED REDDING**  
 Vice President  
**WOOKY GREY**  
 Secretary-Treasurer  
**COACH ERM SMITH**  
 Advisor



# ACTIVITIES







CHARLES JENNINGS  
*Editor-in-Chief*

# Bobash

Planning for perfection, then doing what you can . . . living under the horror of misspelled words and misplaced pictures . . . pondering long over risqué captions . . . struggling to unite creatively words and phrases that say best what you mean . . . trying

## EDITORIAL STAFF

*SEATED: Ricker, Coulet, Himel, Snuggs, Cooper, Worley, Couillard, Pyron, Maloney, Lewis. STANDING: Fernandez, Angle, Edwards, Shields, Burns, Stubblefield, Stockett, Henking, Burgess, Prouty, Mize, Regan, Collins.*





# ela '60



ROY COLLINS  
*Business Manager*

tactfully to keep the "nosy rosies" out of the picture file . . . thinking long and working hard . . . decisions and worry . . . then finally relief . . . the work all done . . . the effort exposed . . . memories in print . . . a humble pride beneath a hopeful sigh . . . BOBASHELA

## *BUSINESS STAFF* .....

*SEATED: Sturdivant, Blaine, Jones, Cooper, Renfro, Curry, Batson, McClinton, Wiggers. STANDING: Rayner, Varner, Collins, Langford, Geiger.*







**KENT PRINCE**  
*Editor-in-Chief, 1959*



*BUSINESS STAFF: Allen Butler, Gayle Erwin, Sandy Aldridge, Barbara Butler*



**GAYLE ERWIN**  
*Business Manager, 1959*

# PURPLE & WHITE

*EDITORIAL STAFF: FIRST ROW: Sullivan, Stubblefield, Rogers, Bookhart, Ryan. SECOND ROW: Burgess, Curry, Bates, Batson, West, Walter. THIRD ROW: Kenney, Walker, Greenway, Graham, Leverett, Mullins.*





By the more distinguished students, it is known as the *Purple and White*, but by the members of the staff, the Millsaps newspaper is more affectionately called the Pean W. Besides carrying such features as "Ham on Ryan" by amusements Editor Jack Ryan and "My Friends" by John C. Sullivan, the Pean W. is the original publisher of the famous "gort" by Michael Kelly.

As each paper was born, headlines were written, proof read, and paste-up was partially completed through the efforts of Diana Kenny, Jack Shearer, and Joe Lambert. Feature Editors Peggy Rogers and Mary Lee Stubblefield stepped in on those Sunday afternoons exhausting their imaginations to dispose of vast holes left in the pages because of the miscalculations of all.

Occasionally students would cooperate with Nina Cunningham, Society Editor, and fall in love so that she could write about their getting pinned or engaged.

After all this hubbub, and despite faulty cars, late engravings, and general chaos, Editor Kent Prince, Business Manager Gayle Erwin, and News Editor V. A. Bookhart made Monday night treks to Raymond to cope with stone proof readings and to converse with Tommy, Billy, and Vic at Keith Press.

Second semester, Ralph Sowell stepped up from the position of Sports Editor to Editor-in-Chief, enabling Editor Prince to retire and once again take up his original role of student.

With constant pleadings from Editor Prince to turn in stories on time, appeals to write heads, and just general bickering on his part, such writers as Jim Leverett, John Greenway, Joe Harris, Liz Walter, Mack Cole, Sylvia Mullins, Ed Woodall, etc., etc., etc., gayly cursed and turned in their material on time (or late), and the *Purple and White* made its weekly appearance, though rarely read in its entirety.



**RALPH SOWELL**  
*Editor-in-Chief, 1960*



**DON FORTENBERRY**  
*Business Manager, 1960*







## ***THE MILLSAPS PLAYERS***



Through the talented leadership of Lance Goss, the Millsaps Players, as one of the most outstanding campus activities, has evolved into one of the finest theatrical groups in the South.

Appearing on the Players' program for this year were such first-rate productions as "Life With Father," "Picnic," "Bells are Ringing," and "Androcles and the Lion."

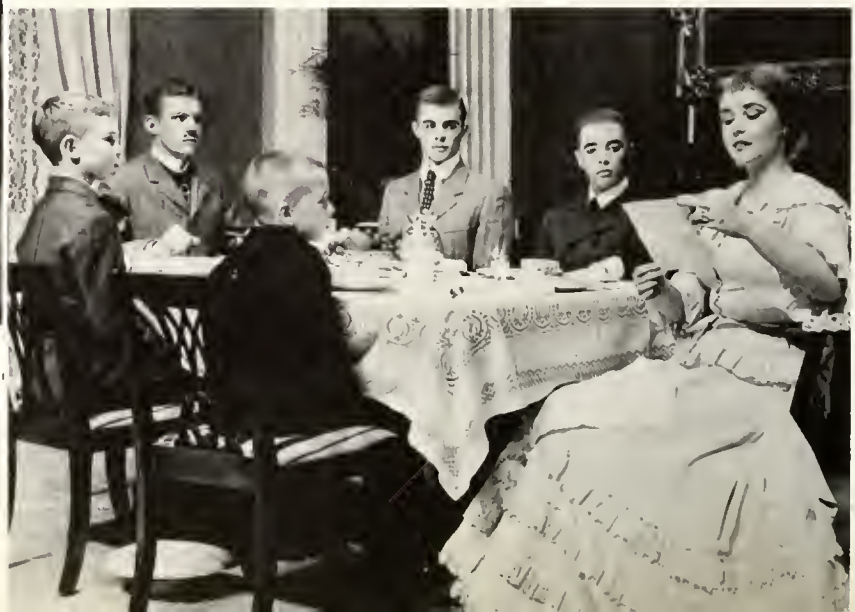





MR. LANCE GOSS  
*Director*





# THE MILLSAPS SINGERS



## CONCERT CHOIR

Leland Byler, Director  
MEMBERS

### SOPRANO

Nancy Boyd  
Malese Brunson  
Bonnie J. Coleman  
Betty K. Denton  
Marilyn Herring  
Lockie Hutchins  
Clara Frances Jackson  
Pat Long  
Lois Loucks  
Charlotte Ogden  
Carolyn Paine  
Maria Vallas  
Rheta Ann Wallace  
Barbara Wikstrand

### ALTO

Gail Alexander  
Karen Beshear  
Betty Bradshaw  
Glenda Chapman  
Hilda Cochran  
May Garland  
Nancy Grisham  
Diane Harris  
Lynda Lee  
Judy Monk  
Nash Noble  
Mary Ann Orndorff  
Patti Patrick  
Mary E. Waits

### MARY ALICE WHITE

Bettye Ware  
TENOR  
Lester Clark  
Pete Dorsett  
Don Fortenberry  
Lonnie Loucks  
Steve Meisburg  
William Sanders  
Bert Scott  
Marler Stone  
Charles Wallace  
Buddy Walters  
Clifton Ware

### BASS

Ivan Burnett  
John Drais  
Howard Flowers  
Reuben Houston  
William Lampkin  
Harmon Lewis  
George McClung  
Rhett Mitchell  
James Rayner  
Curtis Rogers  
Paul Taylor  
Jimmy Underwood  
Frank Carney



# MADRIGAL SINGERS

Richard Fairbanks, Director

## MEMBERS

Charlotte Ogden	Buddy Walters
Lockie Hutchins	Bob Brown
Pat Long	Steve Meisburg
Maria Vallas	Wallace Roberts
Barbara Wikstrand	Sonny McClung
Mary E. Waits	Tink Coulet
Gail Alexander	Morgan Douglas
Glenda Chapman	Curtis Rogers
Diane Harris	David Weaver
Mary Alice White	Ivan Burnett



The Concert Choir, formerly the Tour Choir, has this year proved itself to be one of the finest organizations of its kind. During the year the choir has presented several outstanding programs and, in addition to the usual tour in the state, sang at the General Conference of the Methodist Church in Denver, Colorado.

The Madrigal Singers, this year enlarged to 20 members, have had an outstanding year. Through performances for churches and clubs throughout the state as well as locally, this group has provided excellent publicity for Millsaps College.

The Chapel Choir is the largest group of the Singers and has well proved its worth by providing music for the Chapel Service each week. In addition to this the group has participated in the Feast of Carols and "The Messiah."



## CHAPEL CHOIR

Lowell Byler, Director





MR. LELAND BYLER  
*Director*

# ***THE MILLSAPS BAND***

*DRUM MAJORETTE: Mary Sue McDonnell. MAJORETTES: Ann Perry, Sandra Graves, Sue Hart, Ellen Crews, Mary Stuart Hamilton.*







The Millsaps Band, under the direction of Mr. Leland Byler, experienced a most progressive year. In addition to providing music for the football games, the band was on hand to give concerts for a variety of events including High School Day.







- OFFICERS**  
**GORDON SAUCIER** Editor  
**ARTHUR KUNTZ** Assistant Editor  
**JACK RYAN** Business Manager  
**DR. GEORGE W. BOYD** Sponsor

*Arthur Kuntz, Gordon Saucier, Jack Ryan, Dr. George Boyd*

## STYLUS

Creativity and its careful evaluation by both faculty representatives and qualified students are the principal elements which contribute to the bi-annual publishing of **STYLUS**, Millsaps literary magazine. Any Millsaps student is eligible to submit his original prose, poetry, or art work for publication in **STYLUS**.

## DEUTSCHER VEREIN

Deutscher Verein, better known as the German Club, is open to all students interested in the German language and culture. While the monthly meetings boast excellent speakers and films, the highlight of the year is the annual Christmas party, at which the members enjoy German food and entertainment.

- OFFICERS**  
**AL BISHOP** President  
**BILL CROSBY**  
**KURT FELDMAN** Vice Presidents  
**ANN HEARD** Secretary  
**FRAZIER WARD** Treasurer  
**MR. JOHN GUEST** Advisor







- OFFICERS**
- GAIL GARRISON  
President
- JANICE JOHNSON  
Vice President
- PATSY STARNES  
Secretary-Treasurer
- MISS MARY ANN EDGE  
Advisor

FIRST ROW: Johnson, Garrison, Starnes . . . SECOND ROW: Butler, Kibler, Hemphill, Mitman, McInnis, Cunningham, Stubblefield, A. Regan, N. Regan . . . THIRD ROW: Butler, Weaver, Pryor, Whiteside, Sweeton, Harvey, Mullins, Lemasson, West.

## BOOSTERS' CLUB

The Boosters' Club was organized on Millsaps Campus this year under the auspices of the cheerleaders. Through many activities such as goal-post decoration, pom-pom sales, and posters, this group contributed strongly to school spirit.

## DEBATE CLUB

The Debate Club is the campus forensic organization whose membership comprises the Millsaps Debate Team. This group, under the direction of Mr. Edward Collins, travels extensively each year to some of the nation's top debate tournaments and has gained for Millsaps a high place among intercollegiate debaters.

Charles Ricker, Mr. Collins, Don Stacy, Bill Watkins, Beverly Boswell, Alan Henderson, Billy Moore, John C. Sullivan.

MR. EDWARD COLLINS  
Sponsor







- OFFICERS**  
**CHARLES WALKER** . . . . . President  
**PAT GILLILAND** . . . . . Vice President  
**CHARLOTTE OGDEN** . . . . . Secretary  
**GAYLE GRAHAM** . . . . . Treasurer  
**MR. ROBERT BERGMARK** . . . . . Advisor

*FIRST ROW: Mr. Bergmark, Ogden, Walker, Gilliland . . . . . SECOND ROW: Cole, Ross, Burns, Hamblin, Goodwin, Mullins, Bennett, Patrick, Adcock.*

## CHRISTIAN COUNCIL

The Christian Council plays an integral role in campus religious life as the student agency which plans and coordinates campus-wide religious activities. Composed of representatives from each of the campus religious organizations, the group, in cooperation with the Director of Religious Life, is responsible for a special program of religious emphasis each semester and special services on campus prior to Thanksgiving, Christmas, and Easter.

## MINISTERIAL LEAGUE

Through activities such as local mission service, the Ministerial League provides opportunity for valuable experience to Millsaps ministerial students. The fellowship evolved from mutual interests and problems serves to make this organization unique among Millsaps pre-professional organizations.

*FIRST ROW: Mr. Anding, Fernandez, Young, Lampkin, Burnett, Bailey . . . . .  
 SECOND ROW: Patterson, Rush, Felder, Newman, Whitwell, Tickell . . . . . THIRD ROW:  
 Hollingsworth, Robinson, Johnson.*

- OFFICERS**  
**R. HOLLINGSWORTH** . . . . . President  
**PAUL YOUNG** . . . . . Vice President  
**IVAN BURNETT** . . . . . Secretary  
**DON LEWIS** . . . . . Treasurer  
**DR. FRANK M. LANEY**  
**MR. EDWARD COLLINS**  
**MR. ROBERT ANDING** . . . . .  
 Advisory Council







- OFFICERS**
- PATTI PATRICK** President
- BETTYE WEST** Vice President
- GAY BENNETT** Secretary
- LINDA COOPER** Treasurer
- MISS MARY ANN EDGE** Advisor

*FIRST ROW: Burgess, Cooper, Patrick, West, Bennett, Edge . . . SECOND ROW: Mize, Curry, Angle, Burns, Kelly, Perkins, Shields, Coulter, Bates . . . THIRD ROW: Black, Orr, Lane, Batson, Butler, Stockett, Brantley, Smith, Hemphill, Weaver.*

## YWCA

Membership in the Young Women's Christian Association is based on one requirement — a sincere interest in working toward the promotion of Christian ideals. A typical activity representative of this goal is the organization's work with the high school-age girls at the Methodist Home. A traditional contribution to campus life is the YWCA-sponsored Faculty Waiter Night, the proceeds of which go to the World University Service.

## WOMEN'S CHRISTIAN WORKERS

Women's Christian Workers brought to all future D. C. E.'s Deaconesses, Choir directors, and D. R. E.'s on Millsaps fellowship, guidance, and the opportunity to contribute to service projects both on and off campus. The experiences and insights gained through WCW work provide these women a valuable background for later religious work.

*FIRST ROW: Pitner, Hampton, Craig, Ross, Malone, Monk, Tynes . . . SECOND ROW: Kennedy, Strickland, Davis, Pickering, Goodwin, Burgess, Shannon, Garner.*

- OFFICERS**
- BELL ROSS** President
- CAROLE MALONE** Vice President
- FAITH CRAIG** Secretary
- LINDA HAMPTON** Treasurer
- CAROLYN PITNER** Christian Council Representative
- MISS MARY ANN GOODWIN** Advisor
- MRS. R. R. PRIDDY**







FIRST ROW: Mize, Regan, Cole, Garrison, Libby, Hamblin . . . SECOND ROW: Frazier, Crisler, Sullivan, McInnis, White, Warren, Lemasson, Pillow . . . THIRD ROW: Collins, Wallace, Lowrance, Clark, Dicks, Pryor, Ferrell, Burks, Weaver, Buckley.

- OFFICERS**
- MAC COLE  
President
- GAIL GARRISON  
ANNE REGAN  
Vice President
- SUZANNA MIZE  
Secretary-Treasurer
- LUCY HAMBLIN  
Christian Council Representative
- DR. HARRY MANLEY  
Advisor

## WESTMINSTER

Linking the Presbyterian Church and the Presbyterian students at Millsaps is the function of Westminister Fellowship. Weekly devotional periods and socials bring these students together for a time of sharing and fellowship.

## CANTERBURY CLUB

The Canterbury Club, an organization of students who are members of the Episcopal Church and affiliated branches of the Anglican Communion, is committed to a program of worship, study, stewardship, evangelism, and Christian social action. Through these activities, the Canterbury Club strives to enrich the lives of its participating members.

FIRST ROW: McKinley, Gilliland, Tomlinson, Rutherford, Rhodes, Harvey . . .  
SECOND ROW: Woods, Griffin, Walden, Bilbe, Harrell, Ward, Bennett, Throckmorton  
. . . THIRD ROW: Dr. Stevenson, Thompson, Callaway, Scott, Goodyear, Roberts, Phillips.

- OFFICERS**
- PAT L. GILLILAND  
President
- RUTH TOMLINSON  
Vice President
- BARBARA RUTHERFORD  
Secretary
- JIM RHODES  
Treasurer
- DR. GEORGE STEVENSON  
Chaplain
- MR. ABRAHAM ATTREP  
DR. GEORGE W. BOYD  
Advisors







- OFFICERS**
- RALPH GLENN**  
President
- DONALD ADCOCK**  
1st Vice President
- FREDDIE BEAN**  
2nd Vice President
- LOU CRATCH**  
Secretary-Treasurer
- MR. JIM YOUNG**  
Advisor

*FIRST ROW: Adcock, Bean, Glenn . . . SECOND ROW: McKnight, Feldman, Meisburg, Thomas.*

## DISCIPLES STUDENT FELLOWSHIP

Offering a program of worship, study, service, and fellowship, the Disciples Student Fellowship opens its membership to all Millsaps students who belong to the Christian Church. Opportunities are provided for participation in the program of the Christian Church and for Christian witness on the campus.

## BAPTIST STUDENT UNION

Through activities such as visits to convalescent homes, the Old Men's Home, and the Baptist Orphanage, and its weekly devotional programs, the Baptist Student Union seeks to encourage the spiritual growth of Baptist students on campus. This organization each year strives to fulfill its purpose as the connecting link between the Baptist Church and its Millsaps members.

*FIRST ROW: Barfoot, Grice, Jackson, Yarbrough, Prouty, Bridges, Wideman . . .  
SECOND ROW: Pitman, Wade, Wheat, Clark, Johnson, Clemandot, Clark . . . THIRD  
ROW: Ogden, Buckner, Cochran, Bradshaw, Chapman, Caughman, Magee, Finger, Cooper,  
Miss Jasper.*

- OFFICERS**
- CHARLOTTE OGDEN**  
President
- MARY CAROL CAUGHMAN**  
**ANDRE CLEMANDOT**  
Vice Presidents
- LINDA COOPER**  
Secretary-Treasurer
- LINDA GRICE**  
Programs Chairman
- RALPH SOWELL**  
Christian Council Representative
- MRS. K. E. HEDERI**  
Advisor







- OFFICERS**  
**GAYLE GRAHAM** President  
**MARY MILLS** Vice President  
**CAROLYN SHANNON** Secretary  
**ED WOODALL** Treasurer  
**MR. R. E. BERGMARK** Advisor

## METHODIST STUDENT MOVEMENT

The Methodist Student Movement provides for Methodist students weekly educational and devotional programs and the chance for participation in service projects. Variety was the keynote of the group's activities, as exemplified by its programs presented this year on liturgical jazz and Beatnik poetry.

## WOMEN'S COUNCIL

The Women's Council takes its place on Millsaps campus as the governing body of women resident students. Composed of representatives from each women's social organization and dormitory council, the group meets monthly to determine policy concerning the role of the Millsaps woman.

*FIRST ROW: Loper, Mitchell, Goodwin, Aurbakken, Peebles, Woodall, Stubblefield . . . SECOND ROW: Dunshee, Cooper, Butler, Eldridge, Hymers, Thompson, Brown, McClinton . . . THIRD ROW: Chambers, Mitman, Brown, Sanders, Bratton, Shields, Himel . . . FOURTH ROW: Grisham, Renfro, Kenney, Lawson, Box, Beshear, Westmoreland, Tynes, Slade.*

- OFFICERS**  
**MIA AURBAKKEN** President  
**MARY ELIZABETH WAITS** Vice President  
**JOANNE GOODWIN** Secretary







*SEATED: Garner, Bennett, Starnes, Erwin, Dribben, Yarbrough, Boone, Fridge, Alexander, Cooper, Couillard,  
STANDING: Gullede, Blackwell, Ulmer, Carney, Davenport, Walker, Bean, Aycock.*

# STUDENT SENATE



## STUDENT EXECUTIVE BOARD

- GAYLE ERWIN ..... President
- GARY BOONE ..... Vice President
- BETTY DRIBBEN ..... Secretary
- MARGARET YARBROUGH ..... Treasurer





Mary Ann Mobley

January 26, 1960

Miss Devada Wetmore  
Feature Editor, Bobashela  
Millsaps College  
Jackson, Mississippi

Dear Devada,

I feel very honored to have been asked to judge the beauties for the Bobashela. It was an extremely difficult task, but also a very enjoyable one.

Each picture is lovely, but a decision had to be made, so you will find enclosed my selection for number one beauty.

Best wishes to your staff.

Sincerely yours,

Mary Ann Mobley





# FEATURES







**BEAUTY**

**Cynthia DuBard**









**BEAUTY**

**Barbara Hemphill**









**BEAUTY**

**Ann Perry**









**BEAUTY**

**Alice Grey Wiggers**







**BEAUTY**

*Karen Beshear*







**MASTER**

**MAJOR**

*John Sharp Gatewood*





**MISS**

**MILLSAPS**

**Betty Bartling**



**FAVORITES**

*Gayle Erwin*

*Margaret Yarbrough*





**FAVORITES**

**Pat Gilliland**

**Rita Mitchell Williamson**



**FAVORITES**

Gary Boone

Betty Dribben





***FAVORITES***

*David Weaver*

*Lucile Pillow*



**FAVORITES**

*Kent Prince*

*Cherry Miller*



# GREEKS



# INTER-FRATERNITY COUNCIL

## OFFICERS

JOHN SHARP GATEWOOD . . . . . President  
PAT GILLILAND . . . . . Vice-President  
CARSON HOLLOMAN . . . . . Secretary  
BUD CARNEY . . . . . Treasurer

## MEMBERS

KAPPA ALPHA: Pat Gilliland, Gary Boone  
KAPPA SIGMA: David Weaver, Carson  
Holloman  
LAMBDA CHI ALPHA: Bud Carney, Howard  
Flowers  
PI KAPPA ALPHA: John Sharp Gatewood,  
Marvin Pyron

Two representatives from each of the four fraternities comprise the membership of the Inter-Fraternity Council. The four offices of this organization rotate among the four fraternities.

The Inter-Fraternity Council establishes and enforces rules concerning fraternity rushing, pledging and initiation. Rush Week is under the direct supervision of the IFC.

*SEATED: John Sharp Gatewood, Carson Holloman, Bud Carney, Pat Gilliland. STANDING: David Weaver, Howard Flowers, Marvin Pyron.*







*SEATED: Margaret Ann Merrell, Charlotte Ogden, Jewel Taylor; Janis Mitchell, Mrs. Peebles. STANDING: Betty Bartling, Linda Grice, Martha Ann Huddleston, Billye Dell Pyror, Mia Aurbakken, Carol Malone, Lucile Pillow, Mary Alice White.*

## PAN-HELLENIC COUNCIL

### OFFICERS

JEWEL TAYLOR ..... President  
 CHARLOTTE OGDEN ..... Vice-President  
 MARGARET ANN MERRELL ..... Secretary  
 JANIS MITCHELL ..... Treasurer

### MEMBERS

BETA SIGMA OMICRON: Mia Aurbakken,  
 Carol Malone  
 CHI OMEGA: Betty Bartling, Billye Dell Pyron  
 KAPPA DELTA: Lucile Pillow, Martha Ann  
 Huddleston  
 PHI MU: Mary Alice White, Lynda Grice

The membership of Pan-Hellenic Council is composed of the President and two representatives of each sorority. The four offices of this organization rotate between the four sororities.

Like the Inter-Fraternity Council, Pan-Hellenic Council makes and enforces the rules dealing with rushing, pledging, and initiations. Rush Week during the Fall Semester is its major project of the year.

# BETA SIGMA OMICRON



## OFFICERS

MIA AURBAKKEN . . . . . President  
 JEWEL TAYLOR . . . . . Vice-President  
 CAROLYN SHANNON . . . . . Recording Secretary  
 ELEANOR GRESHAM . . . . . Corresponding Secretary  
 IRENE FRIDGE . . . . . Treasurer

## OFFICERS

FAITH CRAIG . . . . . President  
 JUDY MONK . . . . . Vice-President  
 SANDY ALDRIDGE . . . . . Recording Secretary  
 CAROLYN SHANNON . . . . . Corresponding Secretary  
 IRENE FRIDGE . . . . . Treasurer

FOUNDED: NATIONALLY—University of Missouri, December 12, 1888; LOCALLY—September 1, 1926. COLORS: Ruby and Pink. FLOWERS: Richmond and Kilarney Roses. PUBLICATION: "THE URN."

*Aldridge . . . YWA; M. Aurbakken . . . Secretary General of Model UN, State MSM, Wesley, Women's Council President, Who's Who, Mississippi Representative to Christian Citizenship Seminar 1959, Tour Choir; Barnett . . . English Department Assistant; Box . . . National Methodist Scholarship, Women's Council, Freshman Class Vice-President; Craig . . . WCW-Co Vice-President; Fridge . . . World University Service Treasurer; Gresham . . . YWA Vice-President, Eta Sigma Phi; Hart . . . Majorette; Malone . . . Jackson Civitan Club Scholarship, WCW-Co Vice-President; Monk . . . Concert Choir, WCW; Shannon . . . Wesley Secretary; Taylor . . . Panhellenic President, Sigma Lambda Secretary-Treasurer; Tynes . . . WCW, Women's Council; Allen, Box, Dickson, Erwin, Hart, Hendrick, Hill, Hutchins, Lammons, Prouty, Revels, Strickland, Tynes, Wilkerson, Winders . . . Chapel Choir; Allen, Fridge, Prouty . . . Bobashela Staff; Aldridge, Griffin . . . P9W Staff; Hart, Monk . . . Physical Education Assistant; Fridge, Gresham, Shannon, Taylor . . . Dean's List; H. Aurbakken, Bowan, Tynes, Yeates . . . "Life With Father"; Barnett, Fridge, Malone, Shannon . . . Majorette Club; Lammons, Tynes, Wade, Webster . . . Band.*





# ALPHA ZETA CHAPTER

Aldridge, Sandy  
 Allen, Dorothy Virginia  
 Allen, Joan Gelinda  
 Ash, Ann  
 Aurbakken, Else Marie  
 Aurbakken, Hanne Brit

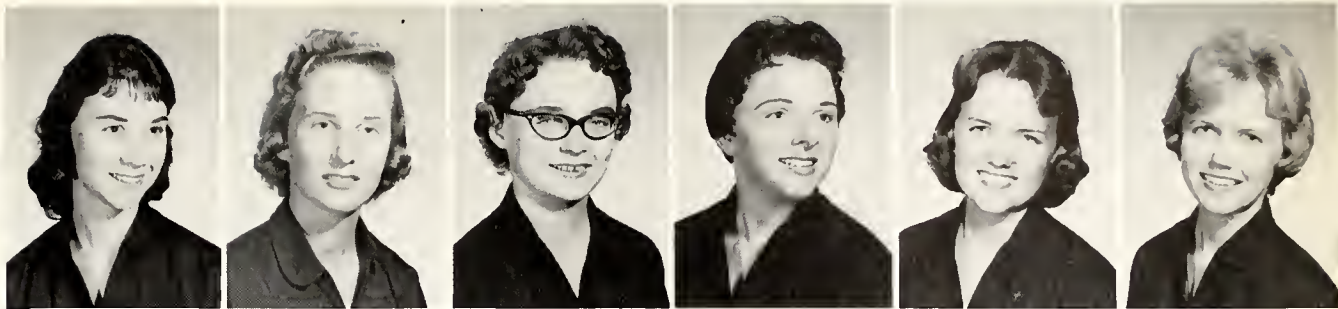

Barnett, Jo Ree  
 Bowman, Ann  
 Box, Elizabeth  
 Craig, Faith  
 Dickson, Pauline  
 Erwin, Roberta



Fridge, Irene  
 Gammage, Emily Jo  
 Gresham, Eleanor  
 Griffin, Barbara  
 Grosskoph, Phyllis Ann  
 Grubbs, Martha



Hart, Sue  
 Hendricks, Patty  
 Hill, Pat  
 Hutchins, Elizabeth  
 Johnson, Charlotte  
 Lammons, Georganne

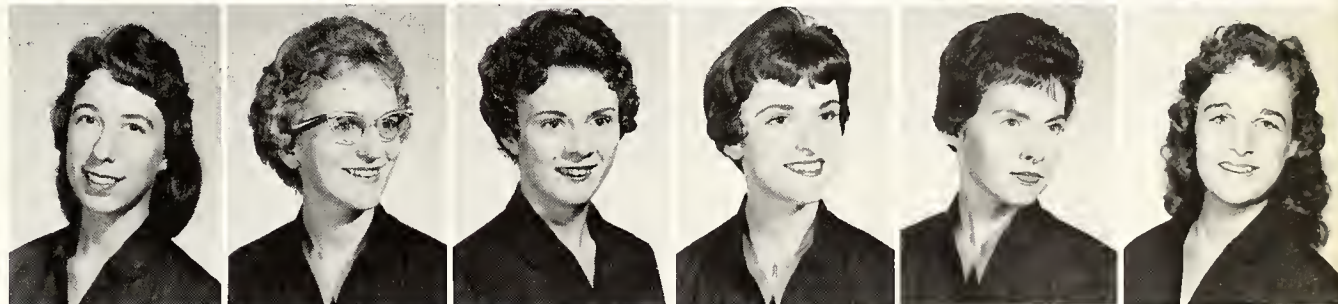

Ledbetter, Diane  
 Lewis, Lynda  
 Malone, Carol  
 Meek, Nancy Bryan  
 Moak, Judy  
 Perkins, Linda

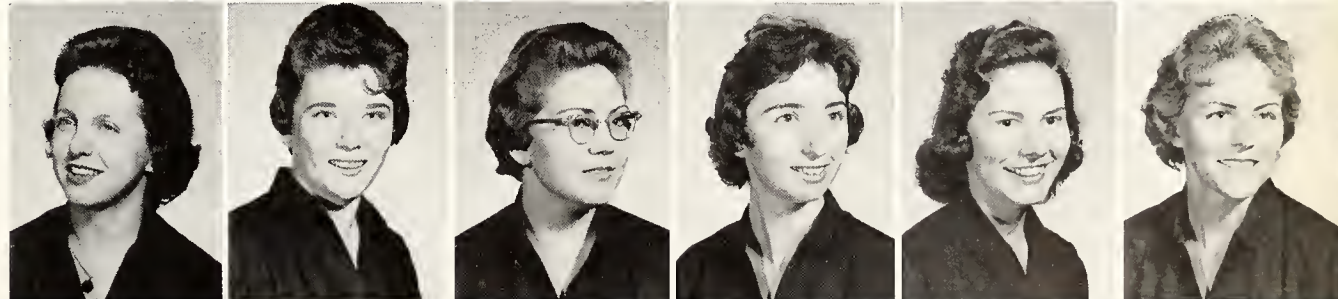

Prouty, Shirley  
 Revels, Anne  
 Shannon, Carolyn  
 Shearin, Nancy  
 Strickland, Mary Louise  
 Sullivan, Alice  
 Taylor, Jewel



Tynes, Elizabeth Louise  
 Wade, Mildred Ann  
 Ward, Sandra  
 Webster, Ruth  
 Wilkerson, Amy  
 Winders, Jo Kathryn  
 Yates, Florilea





# CHI OMEGA



## OFFICERS

BETTY BARTLING	President
NINA CUNNINGHAM	Vice-President
MARY CAROL CAUGHMAN	Secretary
ANN OLIVER	Treasurer

## OFFICERS

NINA CUNNINGHAM	President
ALICE GREY WIGGERS	Vice-President
ANN STURDIVANT	Secretary
MARY FRANCES ANGLE	Treasurer

FOUNDED: NATIONALLY—University of Arkansas, April 5, 1895; LOCALLY—March 31, 1934.  
 COLORS: Cardinal and Straw. FLOWER: White Carnation. PUBLICATION: "The Eleusis."

*Bartling . . . Miss Millsaps, Who's Who, Sigma Lambda, Panhellenic, Westminster; V. A. Bookhart . . . P&W News Editor, Chi Delta; Mitchell . . . Junior Class Secretary, President of Franklin Dorm, Panhellenic Treasurer; Cunningham . . . Homecoming Court, P&W Society Editor; Graham . . . Sigma Lambda, Wesley President, Chi Delta Vice-President; L. Cooper . . . BSU Secretary-Treasurer, YWCA Treasurer, Bobashela; N. Cooper . . . Dream Girl of Pi Kappa Alpha, Bobashela Class Editor; Patrick . . . YWCA President, Wesley; Wetmore . . . Bobashela Feature Editor, Eta Sigma Phi; DuBard, Perry, Wiggers . . . Beauties; Parker, DuBard . . . Cheerleaders; Brunson, Jackson, Lee, Patrick . . . Concert Choir; Calen, Edwards, Graham, Perry . . . Players; Pyron . . . Bobashela Snapshot Editor, Panhellenic; Batson, A. Butler . . . P&W; Bartling, Brunson, Caughman, Roberts . . . KDE; Lee . . . AED; Cunningham, Ray . . . Social Science Forum; Caughman . . . BSU Vice-President; Lee, Mitchell, Patrick . . . Maiorette Club; B. Butler . . . Freshman Class Secretary; L. Cooper, V. A. Bookhart . . . Pi Delta Phi; Ray . . . Union Committee Chairman; Graham, Ray . . . IRC; Volleyball and Badminton Champions.*





# CHI DELTA CHAPTER

Angle, Mary Frances  
 Bartling, Betty  
 Batson, Susanne  
 Bilbe, Evelyn  
 Bookhart, Virginia Alice  
 Boswell, Beverly  
 Brunson, Malese  
 Burns, Ellen



Butler, Barbara  
 Butler, Dorothy Allen  
 Caden, Jackie  
 Cater, Carole  
 Cater, Sue  
 Caughman, Mary Carol  
 Cooper, Linda  
 Cooper, Nina



Cunningham, Judy  
 Cunningham, Nina Lorine  
 Curry, Judy  
 Dabney, Pamela  
 DuBard, Cynthia  
 Edwards, Gail  
 Ford, Becky  
 Ford, Larry Evon



Gordon, Martha Win  
 Graham, Gayle  
 Hand, Sally  
 Harris, Harley  
 Henking, Ginna  
 Hymers, Susan  
 Jackson, Clara Frances  
 Jordan, Miriam



Kenney, Diana  
 Lipscomb, Nancy  
 Lee, Lynda  
 McClinton, Eloise  
 McLaurin, Mac  
 Miller, Grace Margaret  
 Miner, Cora  
 Mitchell, Janis

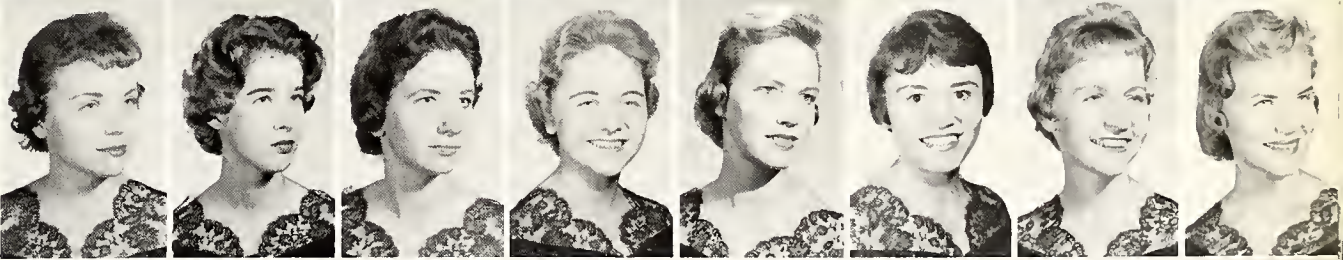

Lane, Linda Moore  
 Oliver, Ann Marie  
 Parker, Brenda  
 Patrick, Patti  
 Perry, Patricia Ann  
 Pryor, Mary Ellen  
 Pyron, Billye Dell  
 Ray, Martha



Renfroe, Margaret Ann  
 Roberts, Sue Belle  
 Rogers, Elizabeth Bissell  
 Sanders, Eleanor Sue  
 Slade, Judy  
 Stockett, Bethany  
 Sturdivant, Ann



Thompson, Sandra  
 Warren, Libba  
 Wetmore, Devada  
 Wheat, Linda  
 Wiggers, Alice Grey  
 Worley, Nancy  
 Yarborough, Bettye





# Kappa Delta



## OFFICERS

LUCILE PILLOW ..... President  
 MARGARET YARBROUGH Vice-President  
 ELAINE EVERITT ..... Secretary

LUCY HAMBLIN ..... Treasurer  
 CHARLOTTE OGDEN ..... Editor  
 MARY LEE STUBBLEFIELD . Rush Chmn.

FOUNDED: *Nationally*—Virginia State Normal College, Oct. 23, 1897; *Locally*—Sept. 26, 1914  
 COLORS: Green and White    FLOWER: White Rose    PUBLICATION: "Angelos"

*Scholarship Trophy; National Kappa Delta Merit Award; Second Place Homecoming Float; Pillow . . . Who's Who, Favorite, Sigma Lambda—Vice President, AED, KDE, Majorette Club, Panhellenic; Yarbrough . . . Who's Who, Sigma Lambda, Favorite, SEB—Treasurer, Homecoming Queen, Carter Essay Medal, Tribett Scholarship, Lambda Chi Alpha Crescent Court, Pi Kappa Delta—Vice President, Eta Sigma, Eta Sigma Phi—President, KDE, Majorette Club; Dribben . . . Who's Who, Sigma Lambda—President, Favorite, SEB—Secretary, Senior Class Secretary, KDE, Majorette Club; Stubblefield . . . Pi Delta Phi—Secretary, P&W—Feature Editor; Himel . . . KA Rose, BOBASHELA—Class Editor; Prevost . . . Miss Jackson; Ogden . . . Panhellenic—President, Eta Sigma Phi, Madrigals, BSU—President; Boyd . . . Who's Who, Lambda Chi Crescent Girl, lead in "Bells Are Ringing," Alpha Psi Omega—Secretary; Pierson . . . Sigma Lambda, Eta Sigma, Alpha Psi Omega, Majorette Club; Jones . . . Cheerleader; Garrison . . . Eta Sigma, Booster Club—President; Couillard . . . BOBASHELA—Activities Editor; Beshear . . . Beauty; McDonald . . . Drum Majorette; Graves . . . Head Majorette.*





# MU CHAPTER

Amelung, Alice Ann  
Barksdale, Eleanor  
Beshear, Karen  
Blackmon, Nancy  
Blaine, Sue Helen  
Boyd, Nancy  
Brantley, Nell



Brook, Judy  
Chambers, Billy Lee  
Coleman, Bonnie Jean  
Couillard, Senith  
Doss, Kay  
Dribben, Betty  
Dribben, Gwen



Evans, Donna Yvette  
Everitt, Elaine  
Farmer, Amanda  
Garrison, Gail  
Goodyear, Barbara  
Graves, Sandra  
Hamblin, Lucy



Farrell, Betty  
Farvey, Margaret Zoe  
Heard, Ann  
Himel, Barbara Helen  
Huddleston, Martha Ann  
Jenkins, Susie  
Johnson, Janice



Jones, Betty Lynn  
Lawhon, Lawson  
Masson, Emily  
Mong, Pat  
McCarley, Mary Grace Cox  
McCullough, Reba  
McDonnell, Mary Sue

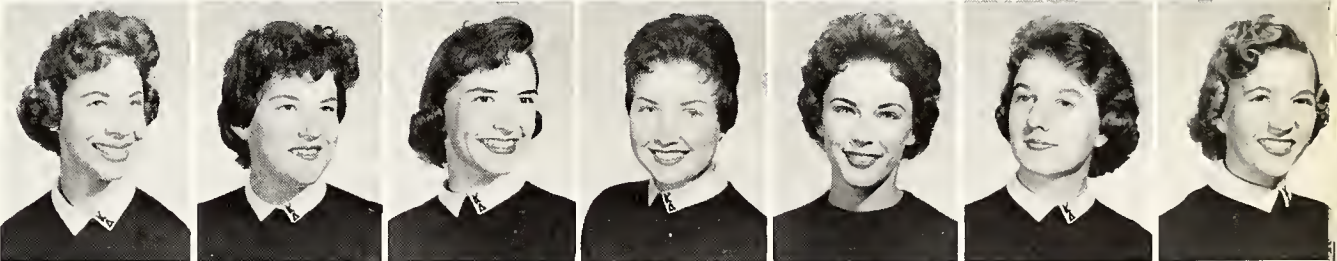

McInnis, Sarah  
Mayberry, Ann  
Mitman, Mary  
Mullins, Sylvia  
Ogden, Charlotte  
Orr, Patsy  
Pierson, Bunny Cowan  
Pillow, Lucile



Prevost, Fay  
Ragan, Anne  
Ragan, Nancy Catherine  
Roberts, Peggy  
Sanderson, Wilma  
Scott, Martha Jean  
Shields, Carole  
Stade, Paula Janet



Stubblefield, Mary Lee  
Tesch, Dianne  
Valden, Jackie  
Walker, Martha Ellen  
Webb, Sarah  
West, Bettie  
Woods, Dale  
Warrbrough, Margaret





# PHI MU



## OFFICERS

MARY ALICE WHITE . . . . . President  
 MARGARET ANNE MERRILL Vice-President  
 MARY GLYNN LOTT . . . . . Secretary  
 JOAN FRAZIER . . . . . Treasurer

SUSANNA MIZE . . . . . Assistant Treasurer  
 ELLA LOU BUTLER . . . . . Pledge Director  
 RUTH TOMLINSON . . . . . Membership Director  
 CHERRY MILLER . . . . . Chaplain

FOUNDED: NATIONALLY—Weslevan College, March 4, 1852; LOCALLY—March 24, 1914.  
 COLORS: Rose and White. FLOWER: Enchantress Carnation. PUBLICATION: "Glaia."

*Miller . . . Favorite, Cheerleader, Secretary of Sophomore Class, Homecoming Court; Butler . . . Treasurer of Junior Class; Merrill . . . Majorette Club President, AED Historian, Panhellenic Secretary; Kibler . . . Freshman Day Queen; Alexander, Hemphill, Merrill . . . All Stars Volleyball; V. Walker . . . Chi Delta President, KDE Vice-President, P&W Staff; Crews . . . Majorette; S. F. Carr, Young, Miller . . . Campus Beauty Nominees; Peden . . . P&W Society Editor; Brown, Butler, Bratton, B. S. Thompson . . . Women's Council; Mize . . . Westminster Secretary-Treasurer; Tomlinson . . . Canterbury Vice-President; Alexander, Chapman, Denton, Noble, M. A. White, Wikstrand . . . Concert Choir; M. A. White . . . IRC Secretary-Treasurer; Bates . . . Eta Sigma Phi Vice-President; P&W Staff; Mabus . . . Majorette Club Secretary; McShane . . . Washington Semester; Frost . . . Alpha Psi Omega Secretary-Treasurer; Frazier, McShane, Merrill . . . Sigma Lambda; Frazier, Chapman . . . KDE; Mabus, Danks, Lott, Hemphill . . . Majorette Club; Danks . . . Pi Delta Phi; Brown, Danks . . . Eta Sigma Phi; Sanders, Tomlinson . . . Alpha Psi Omega; E. Walker, Perry, Denton . . . Players; Alexander, M. A. White, Chapman, Wikstrand . . . Madrigals.*





# EPSILON CHAPTER

Alexander, Gail  
 Bates, Marilyn  
 Black, Linda Kay  
 Bratton, Barbara  
 Brown, Mary  
 Butler, Ella Lou  
 Carr, Sarah Frances



Carr, Shirlev Anne  
 Chapman, Glenda  
 Clark, Sara  
 Coats, Susan  
 Coulter, Nelle  
 Crews, Ellen  
 Crisler, Jane



Cawson, Julia  
 Denton, Betty Katherine  
 Dickson, Penny  
 Dodd, Phyllis  
 Dunn, Carolyn  
 Brazier, Joan  
 Frost, Grace



Grice, Lynda  
 Griffin, Jean  
 Hemphill, Sue  
 Kerr, Kathryn  
 Kibler, Myra Lynn  
 Lott, Mary Lynn  
 Lowrance, Elizabeth



McShane, Edna  
 Mabus, Claudia  
 Merrell, Margaret Ann  
 Miller, Cherry  
 Mize, Susanna  
 Noble, Nash  
 Oliver, Janet

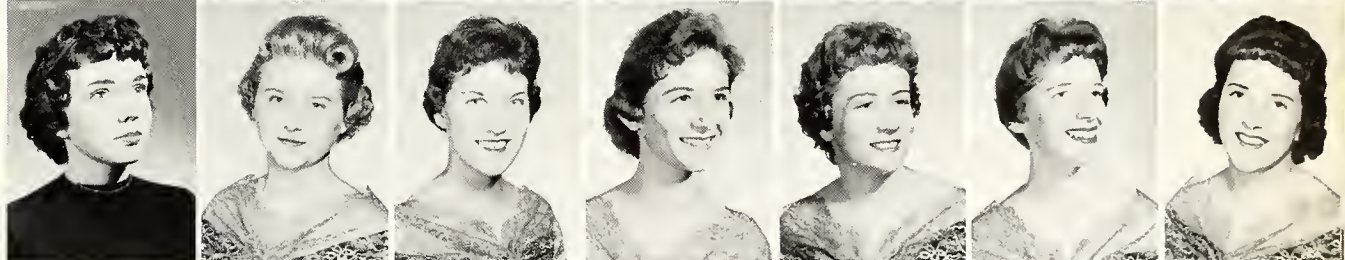

Peden, Rachael  
 Perry, Mary Jo  
 Rankin, Ann  
 Ransburgh, Suzanne  
 Sanders, Sue  
 Sartoris, Brenda  
 Saxton, Bethel Lou

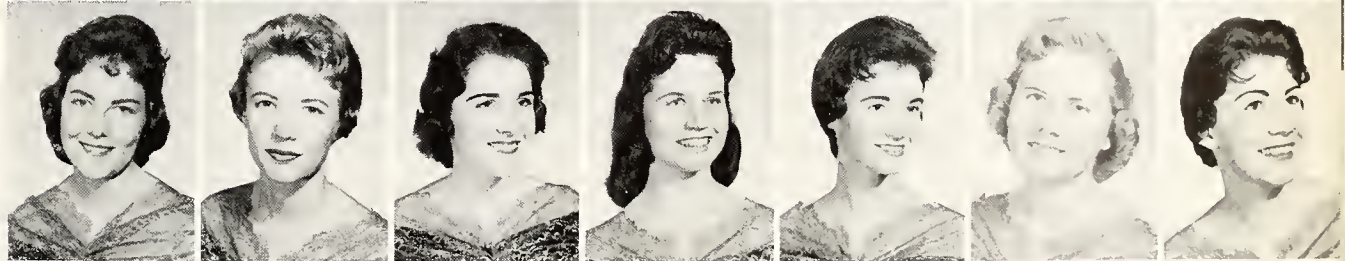

Simmons, Penny  
 Sorrels, Laura Poyner  
 Thompson, Barbara Sue  
 Thompson, Marianne  
 Thompson, Patricia  
 Tomlinson, Ruth  
 Walker, Elizabeth

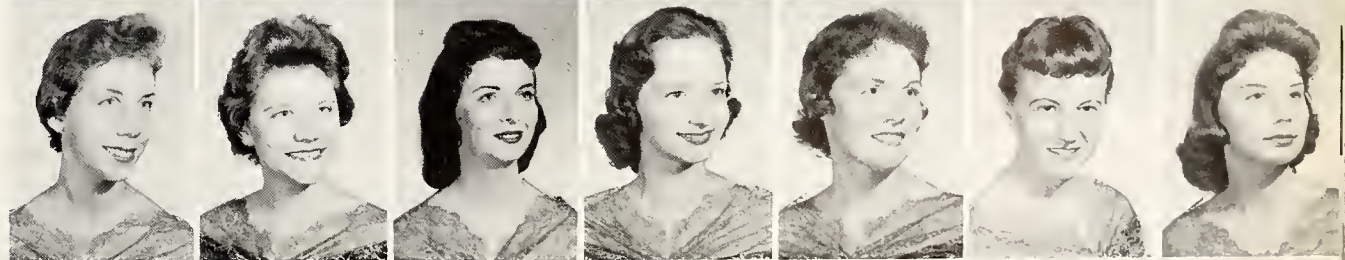

Walker, Virginia  
 Wesson, Betty  
 White, Martha Louise  
 White, Mary Alice  
 Whitten, Tish  
 Wikstrand, Barbara  
 Woolly, Martha Ann  
 Young, Nancy





# Vikings



## OFFICERS

NANCY DUNSHEE \_\_\_\_\_ President  
 SANDRA FREDRICKS \_\_\_\_\_ President  
 SUE SHIRLEY \_\_\_\_\_ Vice-President  
 MARTHA ELDRIDGE \_\_\_\_\_ Treasurer

PEGGY CHANCELLOR Recording Secretary  
 FRANCES BRISCOE Recording Secretary  
 BETTY SMITH \_\_\_\_\_ Corresponding Secretary  
 EDWINA HARRISON \_\_\_\_\_ House Chairman

FOUNDED: *Nationally*—University of Oklahoma, April, 1938; *Locally*—July 19, 1943

COLORS: Blue and White FLOWER: White Carnation PUBLICATION: N.I.S.A. Newsletter

*Peggy Chancellor . . . Singers; Sandy Fredericks . . . Women Christian Workers, Singers; Edwina Harrison . . . Singers; Janie Finger . . . Baptist Student Union, Dean's List; Ruby Hollingsworth . . . Methodist Student Movement; Martha Eldridge . . . Women's Council, Methodist Student Movement; Carol Whiteside . . . Methodist Student Movement, German Club, Singers, Student Senate, Booster Club; Nancy Sweeton . . . Methodist Student Movement, German Club, Singers, Booster Club; Frances Briscoe . . . Methodist Student Movement, Singers, Intramurals—Badminton Doubles Champion; Jean McLeod . . . Methodist Student Movement; Pat Davis . . . Singers; Sue Shirley . . . Singers; Evelyn Burt . . . Players, Singers, Methodist Student Movement, Dean's List; Nancy Dunshee . . . Student Senate, Women's Council, Players, Singers, Baptist Student Union, Activities Chairman of Mississippi Inter-collegiate Council; Monica Throckmorton . . . Booster Club, Players, Canterbury; Carolyn Edwards . . . Student Senate, Methodist Student Movement, Kappa Delta Epsilon, Dean's List.*





Briscoe, Frances  
Burt, Evelyn  
Chancellor, Peggy  
Davis, Patricia



Dunshee, Nancy  
Edwards, Carolyn  
Eldridge, Martha  
Finger, Janie



Harrison, Edwina  
Hollingsworth, Ruby  
Shirley, Betty Sue  
Smith, Betty

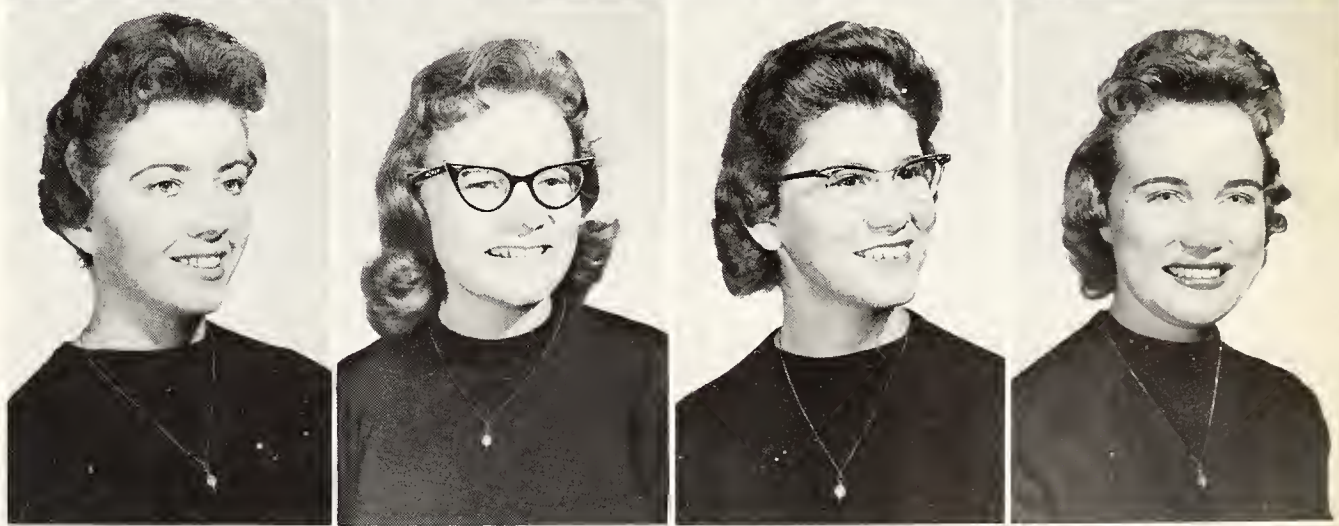

Sweeton, Nancy  
Throckmorton, Monica  
Wallace, Rheta Ann  
Whiteside, Carole





# Kappa Alpha



## OFFICERS

PAT GILLILAND ..... No. 1  
 GARY BOONE ..... No. 2  
 ROY COLLINS ..... No. 3

LYNN MILES ..... No. 4  
 ROBERT ABRAHAM ..... No. 5  
 EDDIE GIEGER ..... No. 6

FOUNDED: Nationally—Washington College, December 21, 1865; *Locally*—October 1, 1893  
 COLORS: Ruby and Old Gold FLOWER: Magnolia and Crimson Rose PUBLICATION:  
 "KA Journal"

*Scholarship Trophy; Intramural Speedball Champions; Third Place Homecoming Float; National Kappa Alpha Scholarship Honors; Gilliland . . . Who's Who, Favorite, Executive to SEB President, Senior Class—Vice President, Christian Council—Vice President; Wallace . . . Junior Class—President, ODK, Baseball, Basketball, Tour Choir; Collins . . . BOBASHELA—Business Manager, Theta Nu Sigma —Vice President; Walker . . . Christian Council—President; Gieger . . . BOBASHELA—Assistant Business Manager; Raynor . . . Sophomore Class—Vice President, Tour Choir; Glenn . . . Sophomore Class—Treasurer, Cheerleader; McIntyre . . . Freshman Class—President; Boone . . . ODK, SEB—Vice President, Schiller Gesellschaft, Favorite, AED—President; Sowell . . . P&W—Editor-in-chief, lead in "Life With Father"; Miles, Maynor . . . AED; Varner . . . Social Science Forum; Douglas . . . Madrigals; Abraham, Atkinson . . . Cheerleaders; Mitchell, Underwood, Meisberg, Houston, Clark . . . Tour Choir; Moore, Goodwin, Sullivan . . . Debate Team; Walker, Mitchell . . . Tennis; Strong, Woods, Britt, Maynor, Kinnard . . . Baseball; Britt, Lowry, Woods, Kinnard, Hopkins, Gatewood, Houston . . . Football; Redding, Royals, Underwood, Ott . . . Basketball.*





# ALPHA MU CHAPTER

Abraham, Robert  
Allen, Frank  
Atkinson, George  
Ballew, Jimmy  
Boone, Gary  
Brackett, Charles  
Brantley, Will  
Britt, Denny

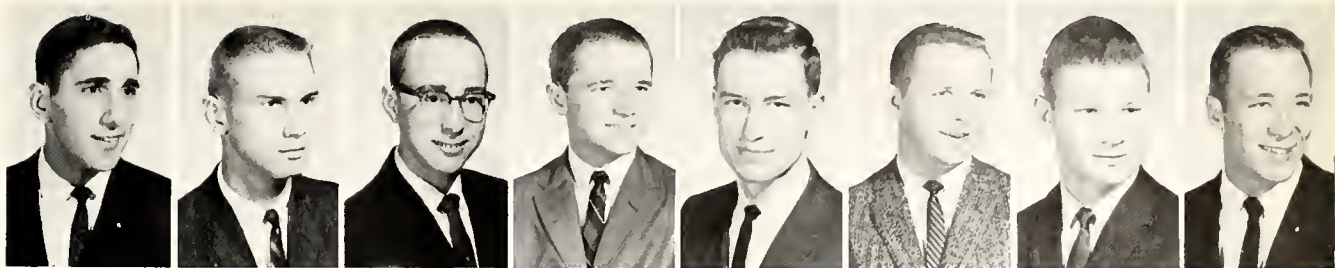

Britt, Gary  
Burnett, Joe  
Clark, John  
Clark, Lester  
Clower, Bennie  
Collins, Roy  
Copeland, Cecil  
Douglas, Morgan

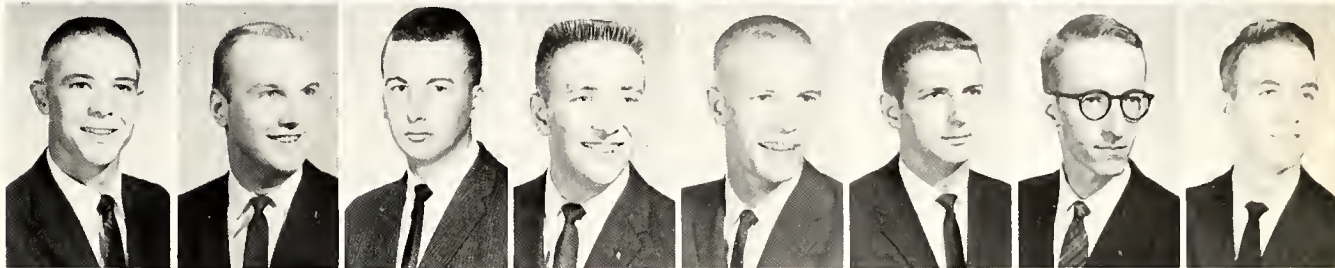

Frost, Jack  
Gatewood, Alex  
Gieger, Eddie  
Gilliland, Pat  
Glenn, Ralph  
Goodwin, Ben  
Hopkins, Don  
Houston, Reuben

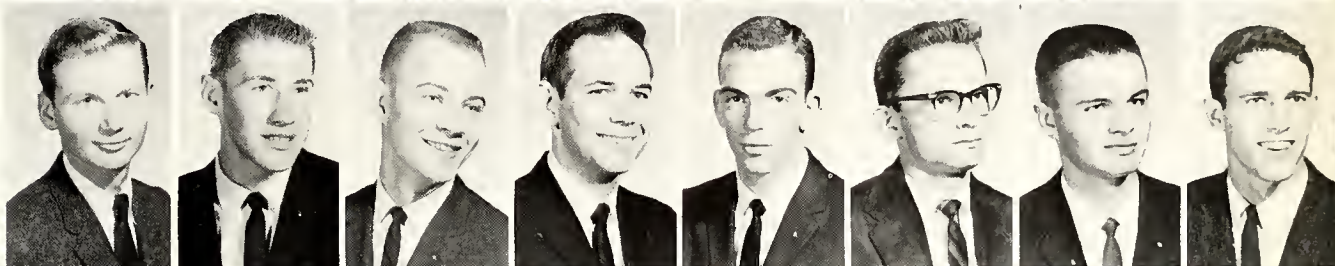

Kennedy, Joe Martin  
Kinnard, Roger  
Kolman, Philip  
Lacy, Don  
Lockhart, Jimmy  
Langford, Charles  
Lowry, Bob  
McIntire, Troy

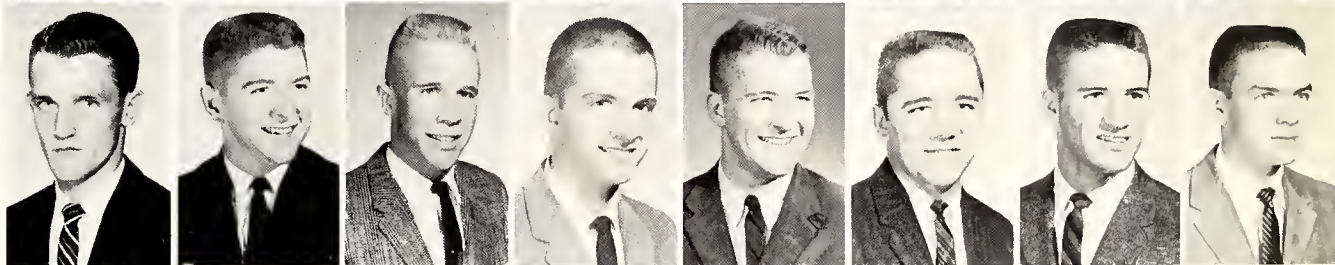

McIntosh, Dan  
McKnight, Bill  
McLemore, Jimmy  
McMullan, David  
Maynor, Bob  
Meisburg, Steve  
Miles, Lynn  
Milwee, Richard

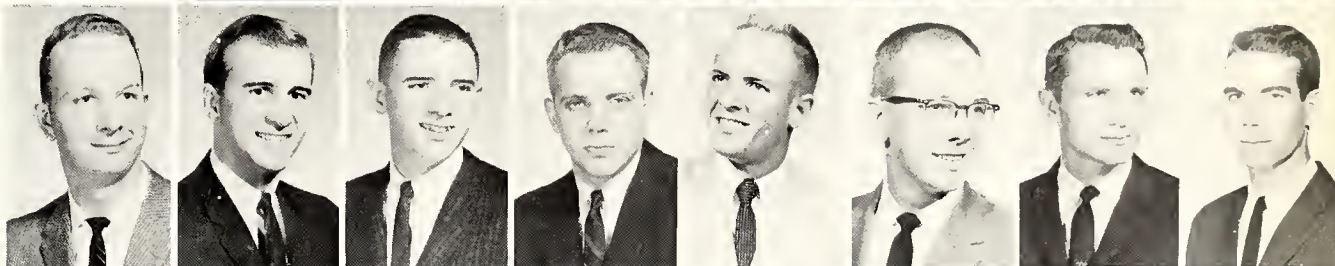

Moore, Billy  
Mullins, Tommy  
Ott, Cobern  
Rayner, James  
Redding, Ed  
Richardson, Johnny  
Royals, Tom



Shaw, Dean  
Shearer, Jack  
Sowell, Ralph  
Stanley, George  
Stevens, Josh  
Strong, David  
Sullivan, John

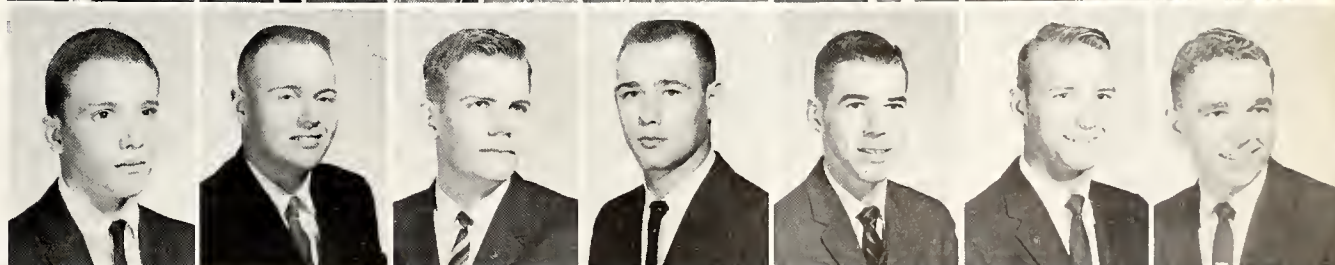

Underwood, James  
Underwood, Jimmy  
Varner, Joe Ed  
Walker, Charles  
Wallace, Charles  
Woodall, Edward  
Woods, John





# KAPPA SIGMA



## OFFICERS

DAVID WEAVER . . . . . Grand Master  
 BILL RUSHING . . . . . Grand Procurator  
 CARSON HOLLOMAN . . . . . Grand Secretary  
 DON WILLIAMSON . . . . . Grand Treasurer  
 TOMMY GARDNER  
 Grand Master of Ceremonies

## OFFICERS

RALPH KELLY . . . . . Grand Master  
 BILL WILKINS . . . . . Grand Procurator  
 CHARLES HUGHES . . . . . Grand Secretary  
 GENE TURNIPSEED . . . . . Grand Treasurer  
 RYAN GRAYSON  
 Grand Master of Ceremonies

FOUNDED: NATIONALLY—University of Virginia, December 10, 1869; LOCALLY—October 18, 1895. COLORS: Scarlet, Green and White. FLOWER: Lily of the Valley. PUBLICATION: "The Caduceus."

*Gene Davenport . . . President of Sophomore Class; Billy Hall . . . Treasurer of Freshman Class, Intramural Trophy for 1959; Bill Rushing . . . Treasurer of Theta Nu Sigma, Vice-President of Alpha Epsilon Delta, National Foundation Science Scholarship; Carson Holloman . . . Secretary of Inter-Fraternity Council; Mat Lauter, Felix Herring, Wooky Gray, Brent Johnston, Buster Clifton, Carl Peoples, Eldridge Rogers, Allan Phillips, Russell Lyons, Pat Sanford, Ryan Grayson, Charles Catchings, Tommy Moore, Jeppy Rush, Bo Roberts, Don Goodman . . . Varsity Football; Don Williamson, David Singleton, Don Rogers, Allan Phillips, James Dumas . . . Varsity Basketball; Billy Hall . . . "Life With Father"; Bill Fortinberry . . . Assistant to the Director for "Picnic"; Johnny Baker, John McDougal, Rodney Gene Hammonds . . . Band; Dick Haining, Wooky Gray, Bobby Everett . . . Chapel Choir; Pete Dorsett . . . Tour Choir; David Weaver . . . Madrigals, Favorite, Who's Who, National Foundation Science Scholarship; Con Maloney . . . BOBASHELA Sports Editor.*





# ALPHA UPSILON CHAPTER

aker, John  
 Billups, Billy  
 Boutwell, Gary  
 Catchings, Charles  
 Clifton, Wayland  
 Davenport, Eugene  
 Davis, Albert

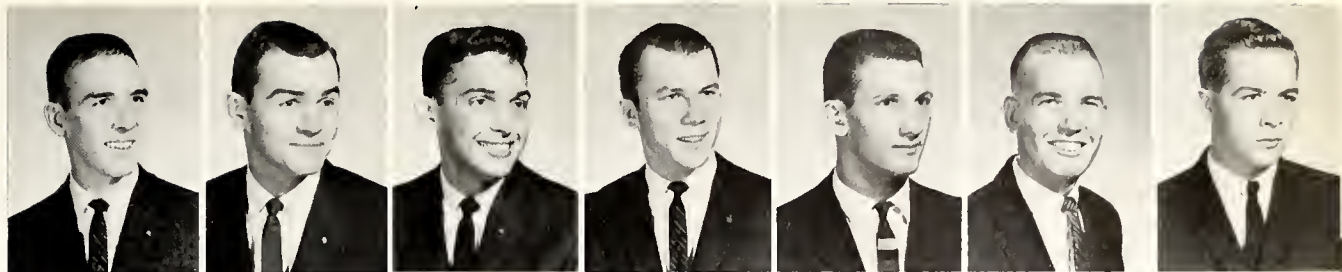

Dorsett, Peter  
 Dumas, James  
 Ellis, Bill  
 Everett, Peter  
 Everett, Robert  
 Fortenberry, Bill  
 Fulton, Tom

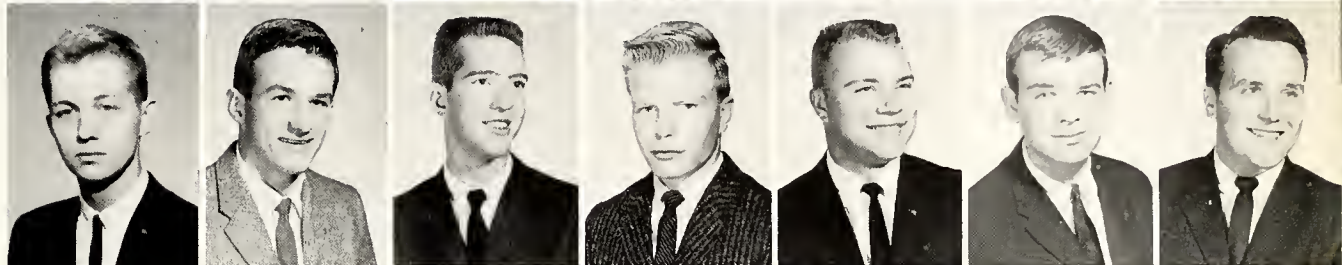

Gardner, Tommy  
 Griffin, Jackie  
 Goodman, Don  
 Graves, William  
 Gray, James Harold  
 Grayson, Ryan  
 Haining, Dick



Hall, Billy  
 Hammonds, Rodney Gene  
 Herring, Felix  
 Jolloman, Carson  
 Hughes, Charlie  
 Johnston, Brent  
 Kelly, Ralph



Krohn, Bobby  
 Lautar, Matthew  
 Lawrence, David  
 Lewis, Carter  
 Lyons, Russell  
 McDougal, John  
 Maloney, James

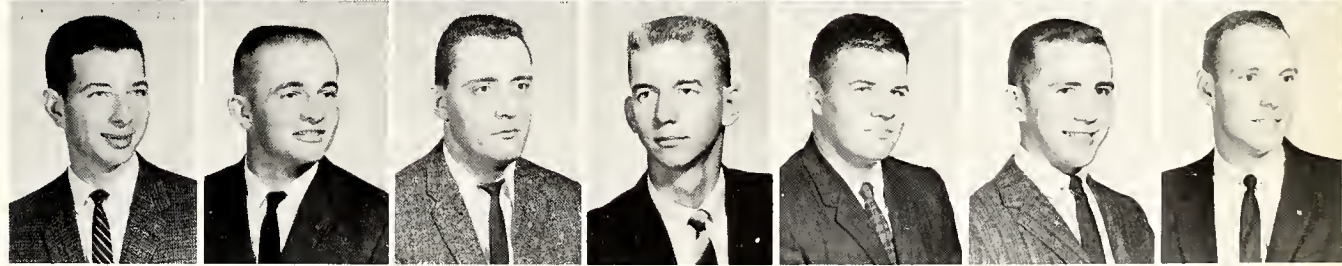

Meadows, David  
 Moore Tommy  
 Mounger, George  
 Peoples, Carl  
 Phillips, Allen  
 Rawson, Jack  
 Roan, Kenneth

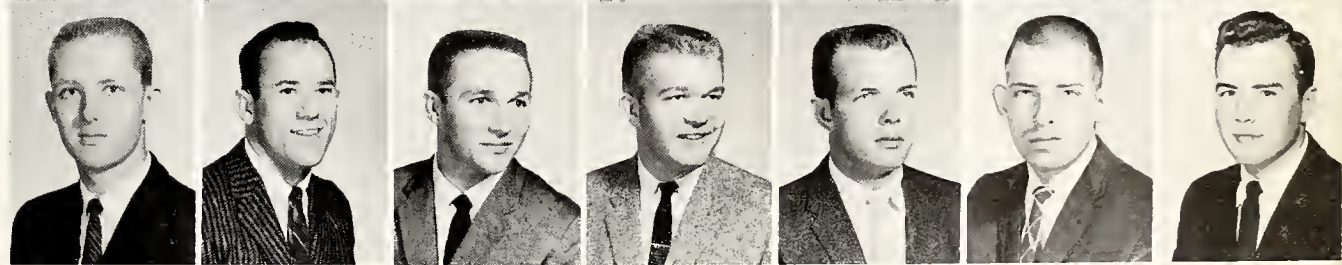

Roberts, Bo  
 Rogers, Eldridge  
 Rush, Jeppie  
 Rushing, William  
 Sanford, Charles  
 Singleton, David  
 Stamps, Dennis

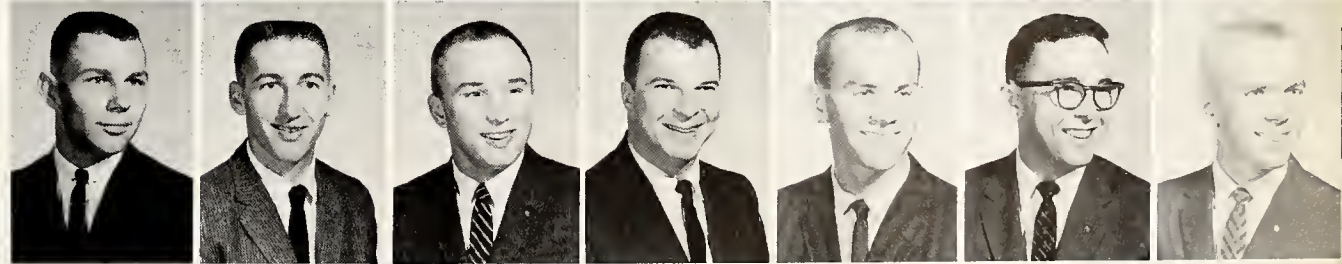

Sumner, George  
 Thomas, William Boyd  
 Turnipseed, Gene  
 Walcott, Kenneth  
 Weaver, David  
 Wilkins, William  
 Williams, Richard  
 Williamson, Don

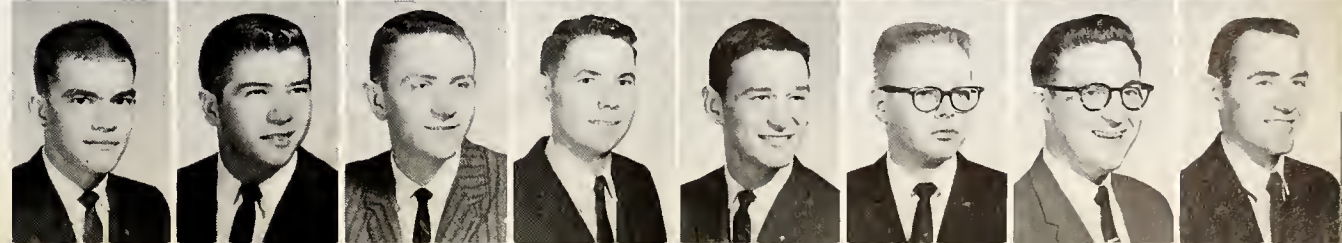



# LAMBDA CHI ALPHA



## OFFICERS

BUD CARNEY ..... President  
 MARLER STONE ..... Vice-President  
 HARVEY RAY ..... Secretary  
 TOM SCHULTZ ..... Treasurer

## OFFICERS

JOE WHITWELL ..... President  
 DON HARRIGILL ..... Vice-President  
 BILL COILE ..... Secretary  
 JIMMY HAYNES ..... Treasurer

FOUNDED: *Nationally*—Boston University, November 2, 1909; *Locally*—October, 1939  
 COLORS: Purple, Green, and Gold    FLOWER: White Rose    PUBLICATION: "Cross and Crescent"

*Bud Carney . . . Omicron Delta Kappa, International Relations Club—Vice-President, Eta Sigma Phi, Vice-President of the Junior Class; Vic Clark . . . Alpha Psi Omega—President, Stage Manager of the Millsaps Players, Jackson Little Theatre Award; Jack Ryan . . . Associate Editor of the P&W, Business Manager of STYLUS, Alpha Psi Omega, Kit Kat, Players; Marler Stone . . . Who's Who, Treasurer of the Senior Class; Don Harrigill . . . Alpha Epsilon Delta; Jimmy Leverett . . . Feature Editor of the P&W, German Assistant; Harvey Ray . . . "M" Club—President, Baseball; Joe Whitwell . . . Ministerial League—Vice-President, International Relations Club; Alan Henderson . . . Debate; Bill Mooney . . . Washington Semester, International Relations Club; Don Matthews . . . Baseball; Bill Watkins . . . Speech Assistant, Debate; Harvey Ray, David Steckler, Pete Tate, Joe Whitwell, Keith Reed . . . Football; Blake Harrison, Bill Mooney, Robert James . . . Tennis; Howard Flowers, Ivan Burnett, Curtis Rodgers . . . Concert Choir; Ivan Burnett, Curtis Rodgers . . . Madrigals.*





# THETA ETA ZETA CHAPTER

Ash, Henry  
Brock, Gardner  
Carmichael, Brent  
Carney, Bud  
Clark, Vic  
Flowers, Howard

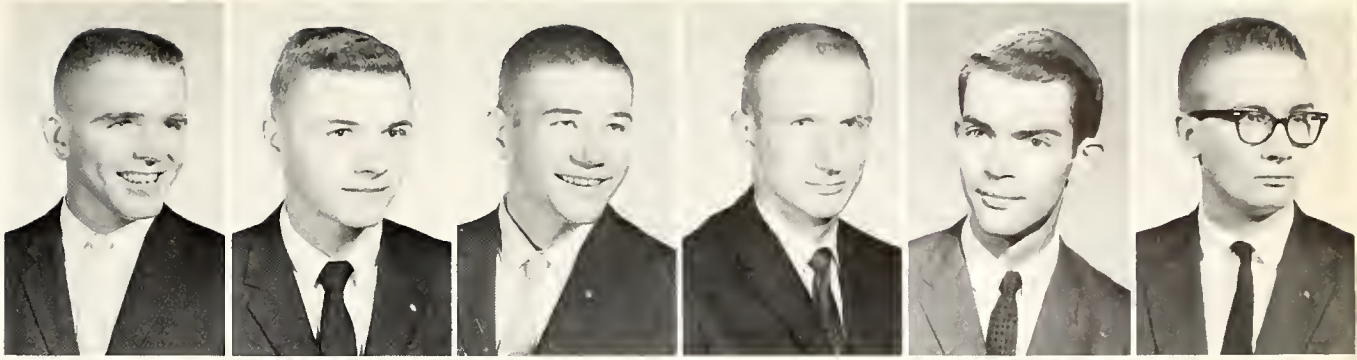

Hardman, Bill  
Harrigill, Alan  
Harrigill, Don  
Harrison, Blake  
Haynes, Jim  
Holderfield, John

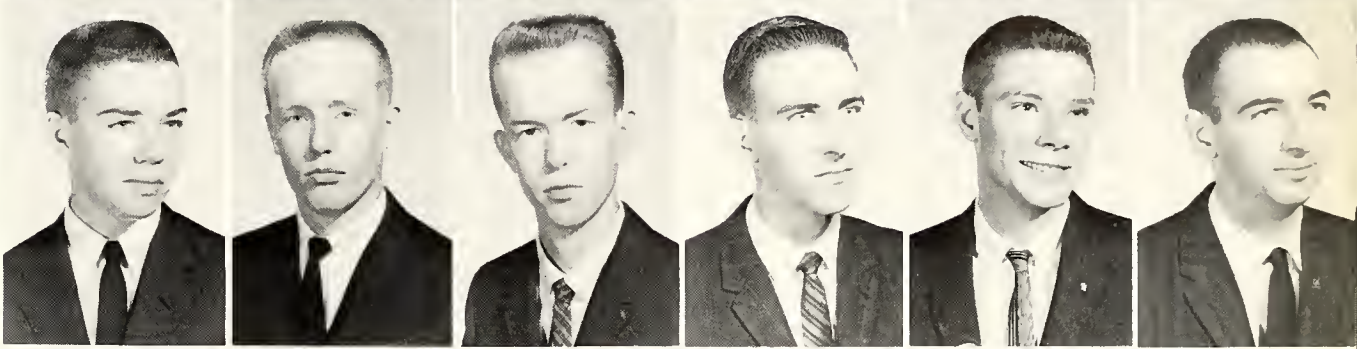

Howard, Martin  
Humphries, James  
James, Robert Earl  
Leverett, Jimmy  
Levi, Dempsey  
Lewis, Don

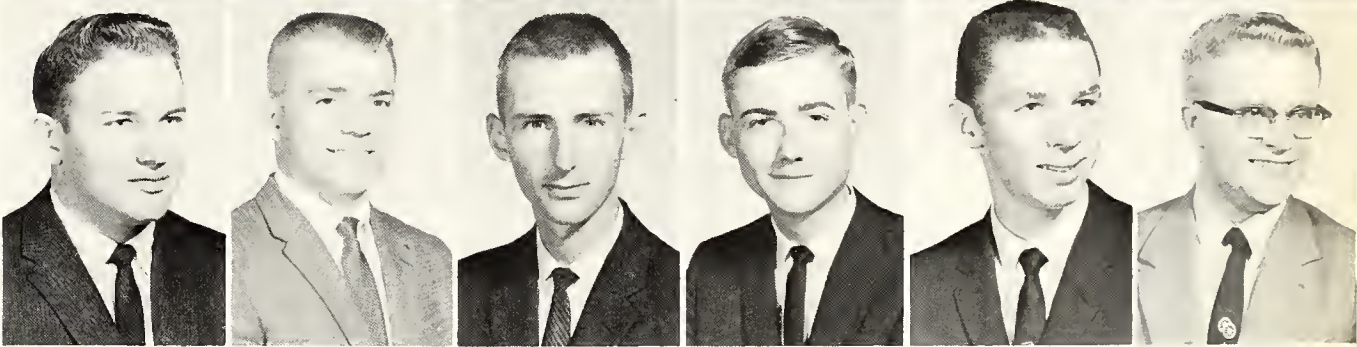

McHorse, Tom  
McKinley, Billy  
Matthews, Don  
Miller, Jimmy Lee  
Mooney, Bill  
Paterson, Malcolm

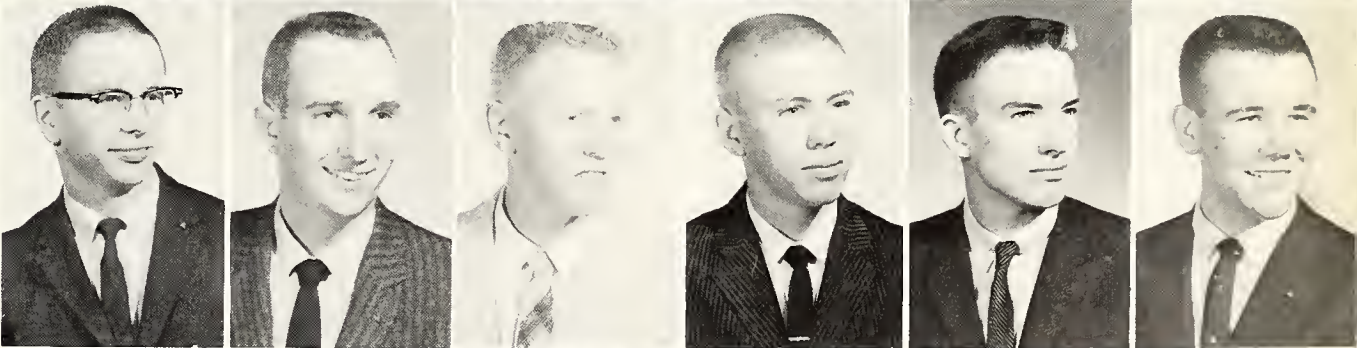

Reed, Keith  
Reeves, Martin  
Rhodes, Jim  
Ryan, Jack  
Satterfield, Bill  
Schultz, Tom  
Scott, James Hugh

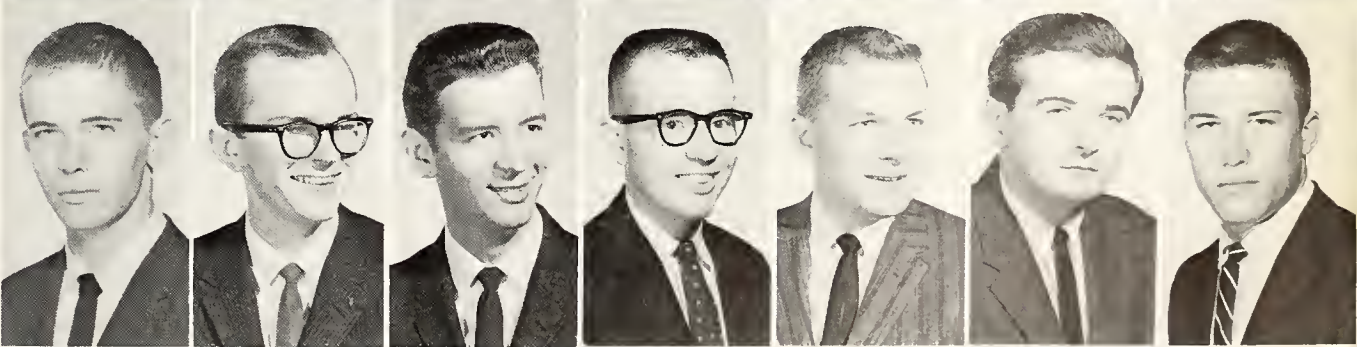

Smith, Joe  
Steckler, David  
Stone, Marler  
Tate, Pete  
Triplett, Oliver  
Watkins, William  
Whitwell, Joe

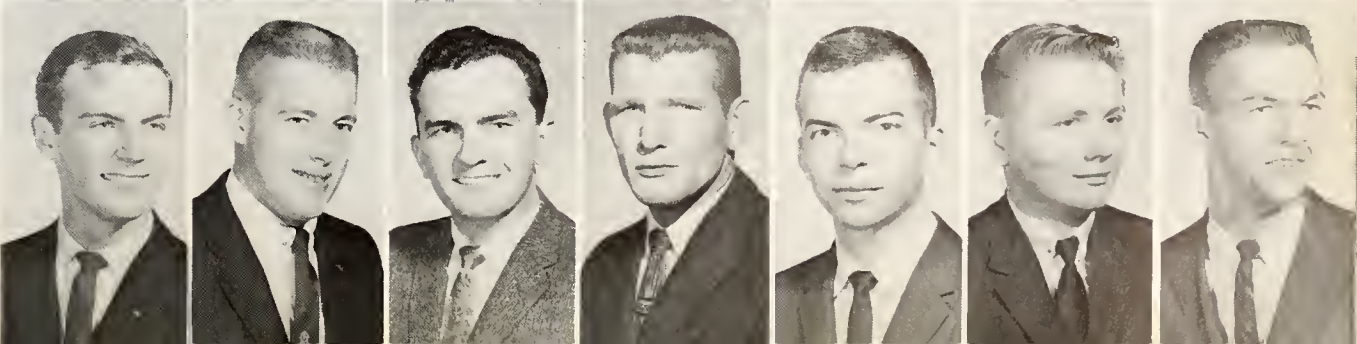



# PI KAPPA ALPHA



## OFFICERS

HAROLD BROOKS	S. M. C.
JOHN SHARP GATEWOOD	I. M. C.
DON FORTENBERRY	Th. C.

## OFFICERS

KEN ROBERTSON	S. M. C.
CHARLES RICKER	I. M. C.
DON FORTENBERRY	Th. C.

FOUNDED: NATIONALLY—University of Virginia, March 1, 1868; LOCALLY—March 23, 1903.  
 COLORS: Garnet and Gold. FLOWER: Lily of the Valley. PUBLICATION: "The Shield and Diamond."

*John Sharp Gatewood . . . Master Major, Who's Who, IFC President, Ministerial League, Football, M-Club; Charles Jennings . . . Editor-in-Chief of the 1960 BOBASHELA, Omicron Delta Kappa, Theta Nu Sigma, Alpha Psi Omega; Johnny Sullivan . . . lead in "Picnic," lead in "Bells Are Ringing," Alpha Psi Omega; Brack Lange . . . Business Manager of Players, Alpha Psi Omega; Charles Ricker . . . Omicron Delta Kappa, Pi Kappa Delta President, Youth Congress President Pro-tem of Senate, Debate Club President, Sociology Department Assistant; Tink Coulet . . . Madrigals, BOBASHELA Managing Editor, Players; Don Fortenberry . . . Business Manager of P&W, Concert Choir, Ministerial League, President's list; Harmon Lewis . . . Cheerleader, BOBASHELA Copy Editor, Concert Choir; J. T. Noblin . . . Players, BOBASHELA Staff; Bill Crosby . . . Football, M-Club, German Club Vice-President; Woody Davis . . . AED; Felker . . . IRC; Joe Becker . . . Band, Alfred Godfrey Sanders Award in Romantic Languages; Tommy Jones . . . M-Club, Players; Kelly Williams, Pete Sklar . . . Chapel Choir; Larry Gorum, Lee Hasseltine, Gerald McLain . . . Football; First Place Homecoming Float; First Place Song Fest.*





# ALPHA IOTA CHAPTER

Allen, Bob  
Becker, Joe  
Brooks, Harold  
Bullock, Cal  
Burdine, Price  
Cook, Wendell  
Coulet, Tink

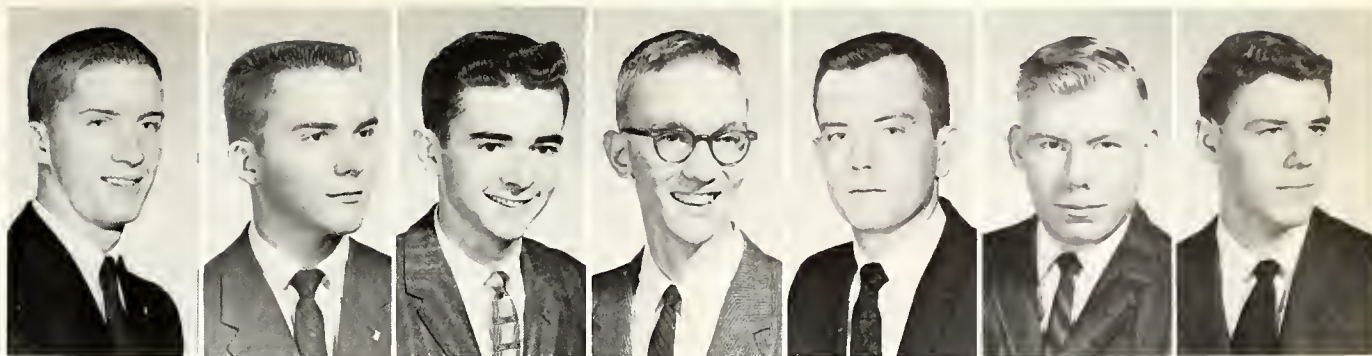

Crosby, Bill  
Davis, Woody  
Felker, Gerald  
Fortenberry, Don  
Gatewood, John Sharp  
Gipson, Fred  
Gorum, Larry

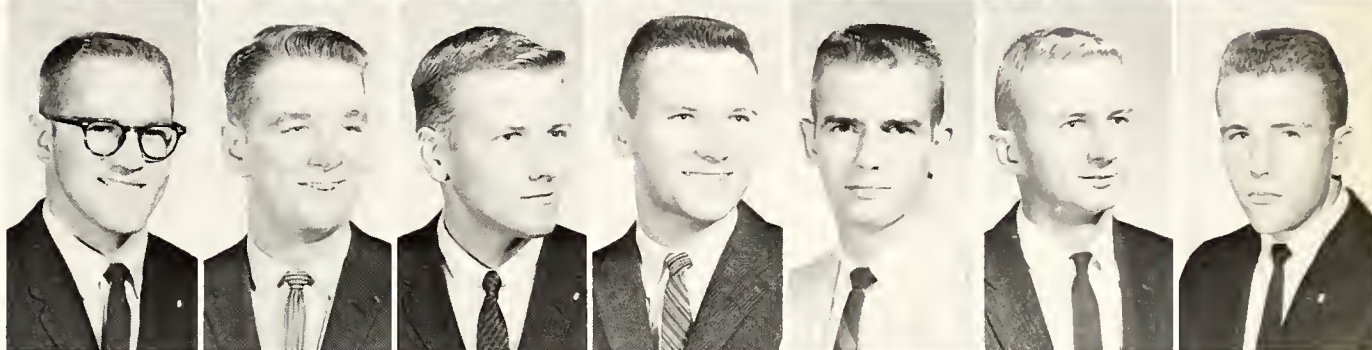

Hasseltine, Lee  
Jennings, Charles  
Johnson, Jerry  
Jones, Tommy  
Lange, Brack  
Lewis, Clayton  
Lewis, Harmon

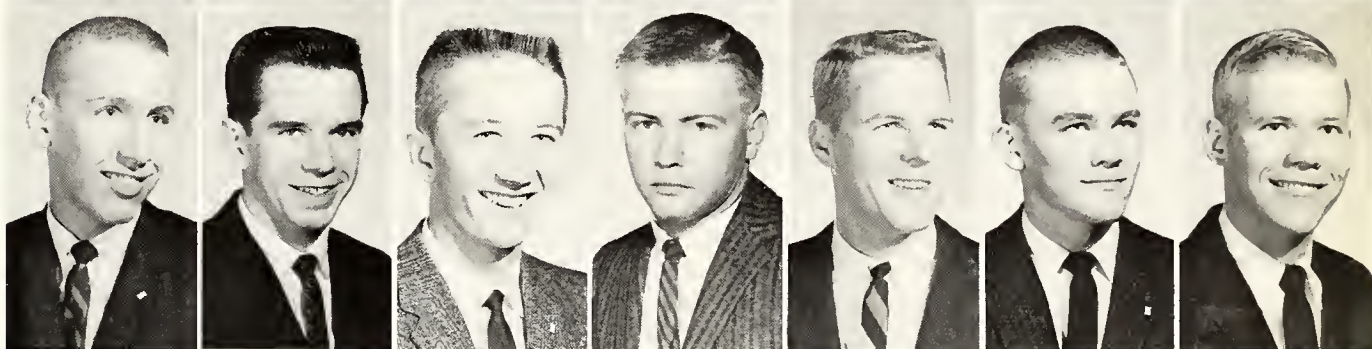

McDaniel, Hank  
McLain, Gerald  
Martin, James Burke  
Molpus, Billy Gene  
Moseley, Jack  
Mozingo, Jimmy  
Myers, Jerry

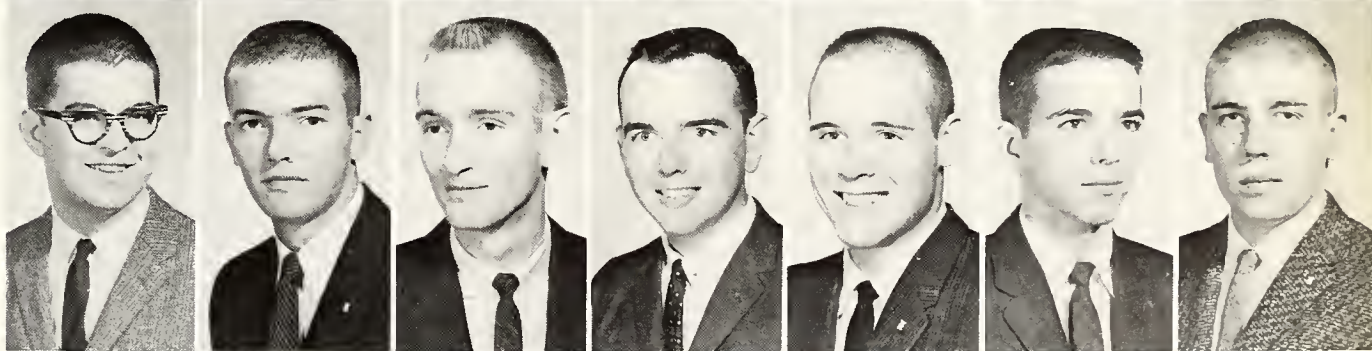

Noblin, J. T.  
Persons, Jim  
Phillips, Gene  
Pyron, Marvin  
Ricker, Charles  
Robertson, Ken  
Simms, Moody



Sklar, Peter  
Sullivan, John  
Toney, James  
Wible, Jim  
Williams, Charles  
Williams, Kelly

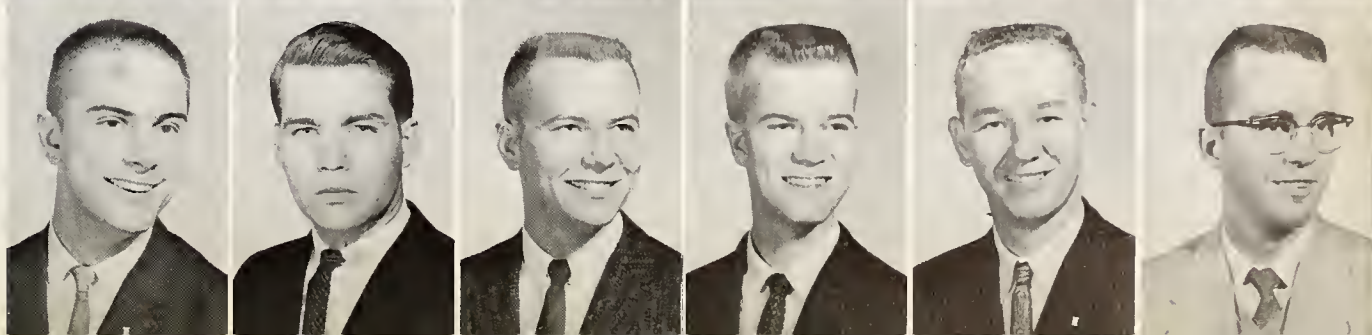



# SPORTS





# MILLSAPS MAJORS



*Marett  
Quarterback*



*Johnston  
Center*



*Gatewood  
End*



*Ray  
Guard*



*Grayson  
Halfback*



*Kinnard  
Halfback*



*Peebles  
Fullback*

*Ridgeway  
Tackle*

*Woods  
Tackle*



*Tate  
Guard*



*Tickell  
Guard*



*Lyons  
Tackle*





*Sanford  
End*



*Steckler  
Center*



*Lowry  
Fullback*



*Crosby  
Tackle*



*Houston  
Halfback*



*Britt  
Halfback*



*McCullum  
Halfback*



*Phillips  
Fullback*



*Moore  
Halfback*





Herring  
Halfback



Gatewood  
End



Rogers  
End



Clifton  
Center



Roberts  
End



Gorum  
Halfback



Whitwell  
End

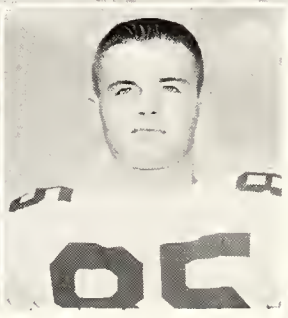
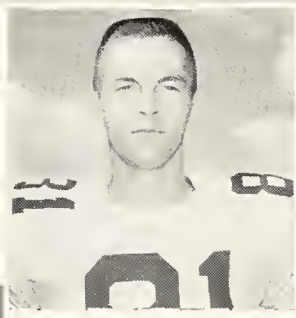

Hopkins  
End



Lauter  
Guard

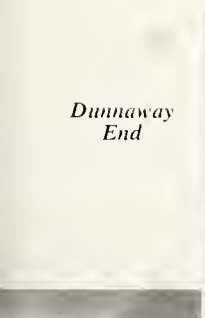

Dunnaway  
End

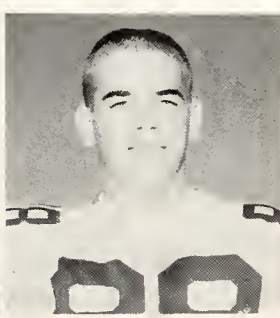

McLain  
Quarterback

MAJORS  
RECORD

Millsaps	6	Southwestern	7
Millsaps	26	Ouachita	8
Millsaps	0	Sewanee	21
Millsaps	0	Henderson St.	9
Millsaps	0	Howard	26
Millsaps	6	Miss. College	26
Millsaps	7	Livingston St.	6
Millsaps	20	Austin	45
Millsaps	6	Arkansas St.	26

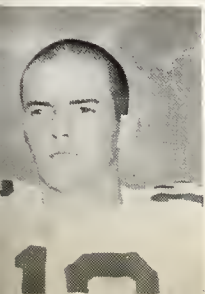

Brasher  
Halfback



*Gray  
Manager*



*Allen  
Fullback*



*Allen  
Manager*



*Hasselbine  
Guard*



*Aycock  
Manager*



*Reed  
Guard*

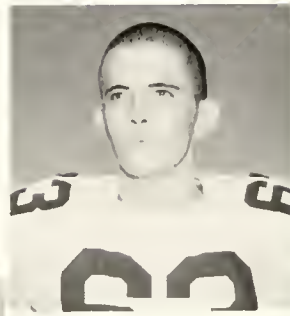

*Perkins  
End*

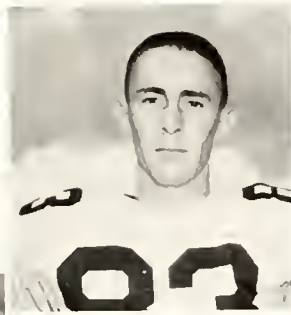

*Goodman  
Quarterback*

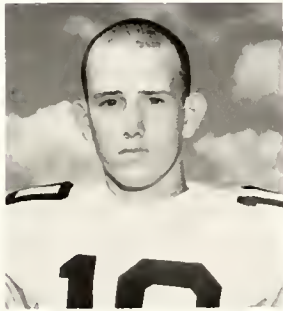



## Coaches



*Coaches Marvin G. Smith and James A. Montgomery*

**MOST VALUABLE  
PLAYER**  
*Larry Marett*



**MOST IMPROVED  
PLAYER**  
*Joe Whitwell*



## Cheerleaders



*FIRST ROW: Betty Lynn Jones, Brenda Parker, Cherry Miller, Cynthia DuBard, Harmon Lewis. SECOND ROW: George Atkinson, Robert Abraham, Ralph Glenn.*

# Basketball

LARRY MARETT



ELDRIDGE ROGERS



DAVID SINGLETON



CHARLES WALLACE



DON WILLIAMSON







JERRY JORDAN



ALLEN PHILLIPS



ED REDDING



TOM ROYALS



JIMMY UNDERWOOD







JAMIE ARRINGTON



JAMES DUMAS



DON MATTHEWS



COBERN OTT

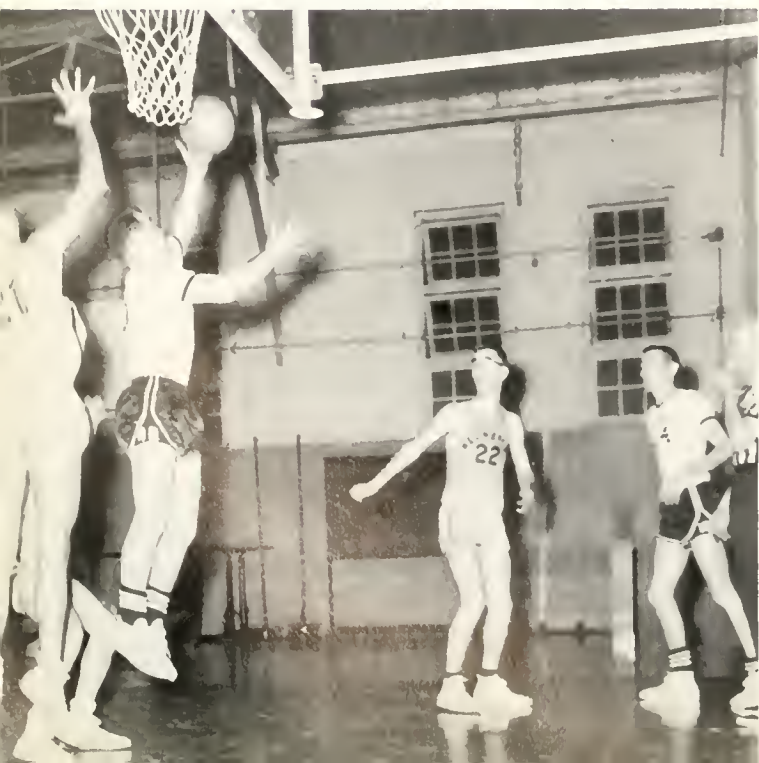

BOBBY WHITESIDE



# SNAPSHOTS







"When the KA's entertain—they entertain!"



"Body building, self taught!"



"Belles are ringing."



"GOLD under the Sig House!"



"After hours rehearsal means a better show!"



"But I don't think Billy Cannon will transfer!"



"I wanna get a job in a 'wock and woff' band!"





"But Jack . . . It's only a play."



"AFTER . . . and before!"

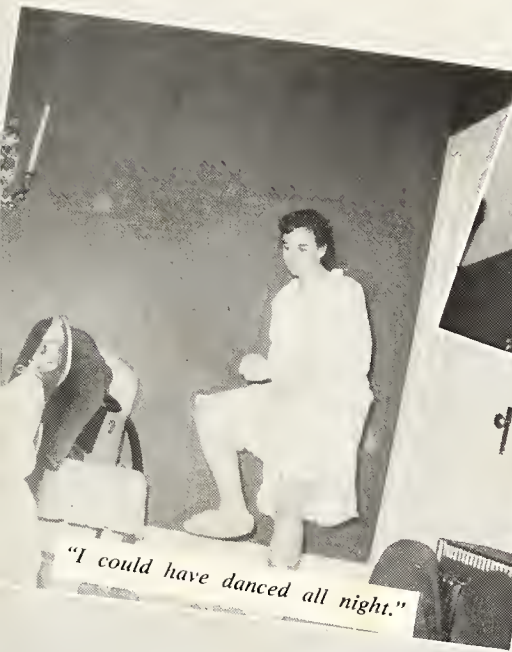

"I could have danced all night."



"Then I said to Krupa . . ."



"I thought that informal meant . . ."



"Psst! . . . Over here!"



"Henceforth . . . (sigh!)"





"It'll never get off the ground."



"... and who went out the window last night"

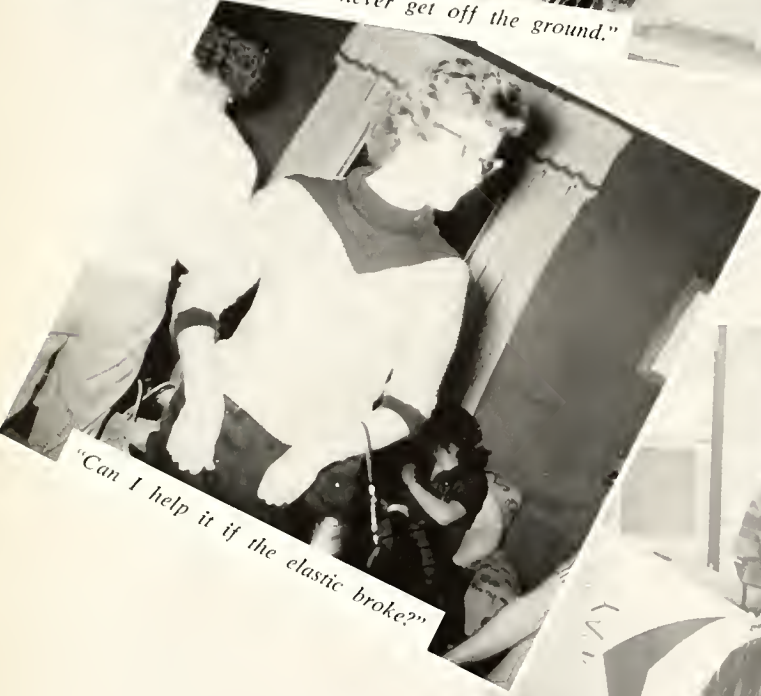

"Can I help it if the elastic broke?"



"You mean you're not Fabian?"



"You didn't say it HAD to be perfect."



"A Millsaps student has well balanced meals."



"Even the janitor marched that day."





"Is it really you, Ben Hogan?"



"North Pole? Heck . . . Mia's from Algiers!"



"But every fraternity has a 'closet case!'"



"But Mrs. Massey, we didn't steal your bell."



"Arthur Murray's star student."



"And the breezes music (?) laden . . ."



"There's WHAT in the trees?"





"But you said it was just coke."



"How do you do sir? My name is Michael Anthony and . . ."



"Every girl should know artificial respiration."



"A typical day in Dogpatch."



"It's quilted."



"Neatness counts backstage."



"But Gayle, we can always get Ernest Tubb."





"Pillow Talk"



"It's very simple once you get the hang of it."



"Linus can have his old blanket; I like my towel."

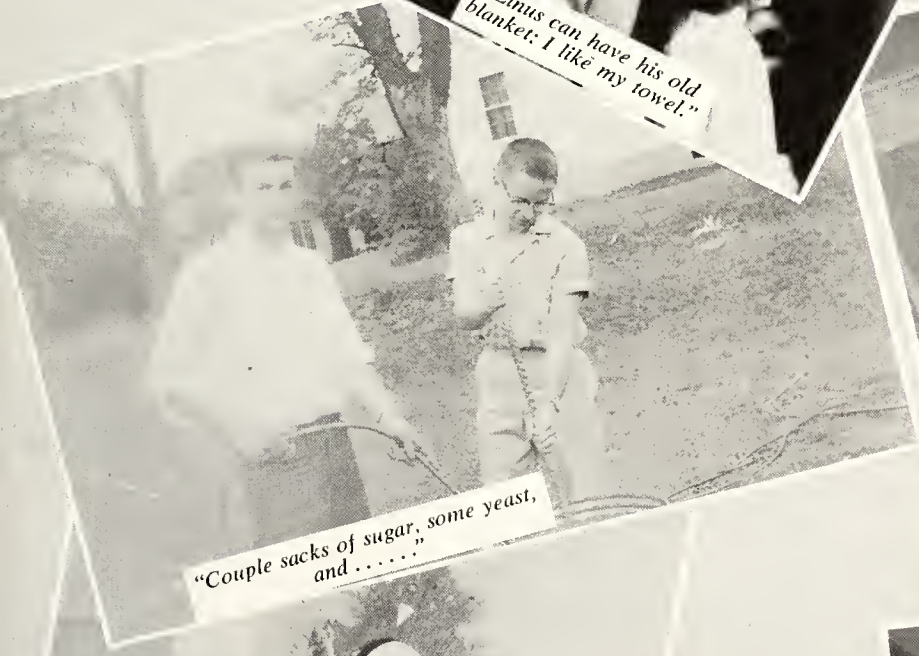

"Couple sacks of sugar, some yeast, and . . . . ."

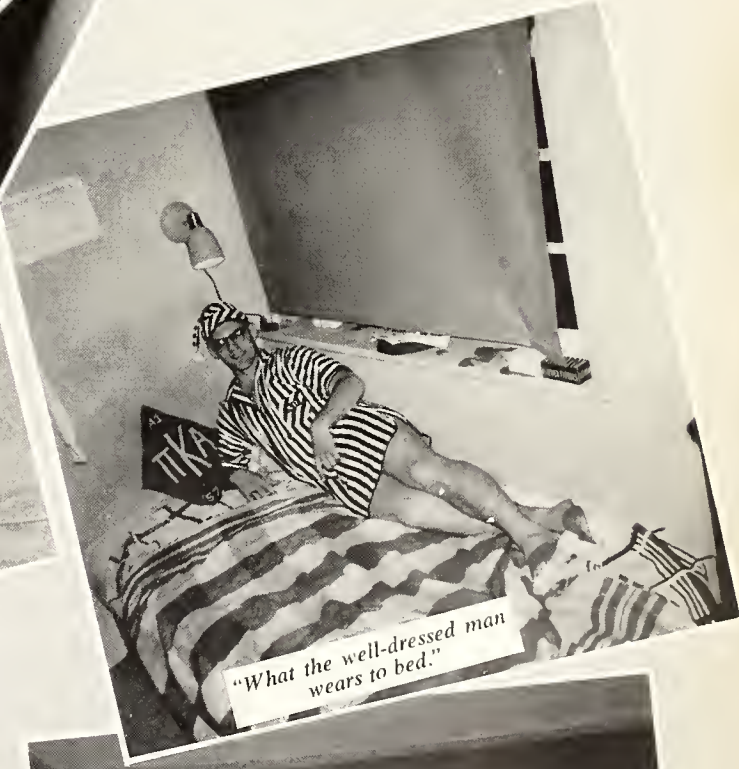

"What the well-dressed man wears to bed."



"Christmas in November"



"I think actives are the sweetest, most beautiful, most . . . . ."





"Moving Days are SO tiring!"



"I was a teen-age Robinson Crusoe"



And then he said, "How about a hand of strip poker?"



"Is it cream or pream?"



"No, Gary! I said 'I lack SIX!'"

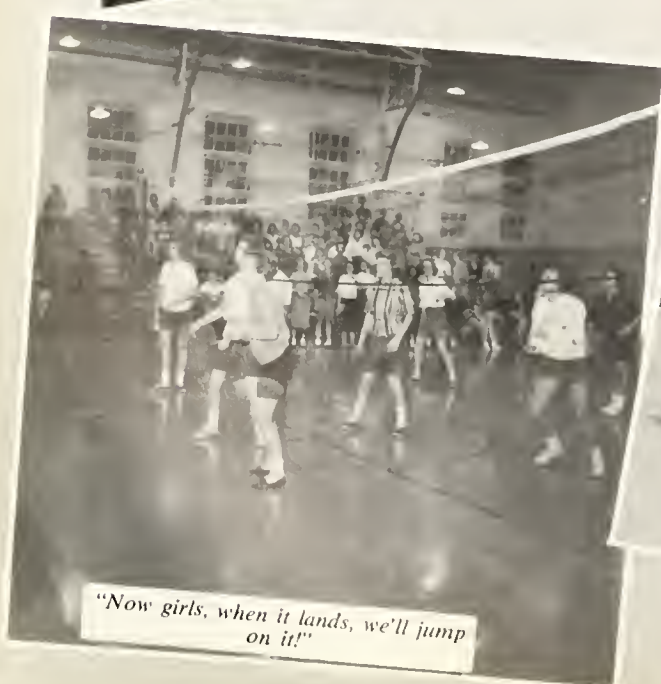

"Now girls, when it lands, we'll jump on it!"



"The Millsaps Hilton"







Pick-up & Delivery

Phone FL 5-3803

LAVINGHOUZE



SERVICE

1255 North West Street

Mitch Lavinghouze,  
Owner

Mickey Etheridge,  
Manager

Dress Well and Succeed

RALPH DORRIS, Proprietor

*Etheridge*  
CLEANERS

ALTERATION

STORAGE

MAIN OFFICE 4312 N. STATE—PHONE EM 6-2014

PICK-UP STATION 107 N. STATE—PHONE FL 2-4413

the Office Supply

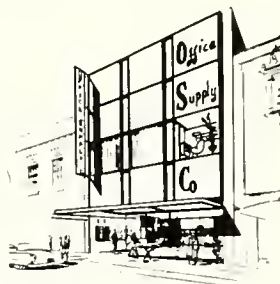

Company

509 EAST CAPITOL •

• JACKSON, MISSISSIPPI

Robt. C. Odom

Joseph C. Odom

Compliments of

ODOM OPTICAL  
DISPENSARY  
of Jackson

1000 N. State Street

FL 2-7625

VISIT

STANDARD PHOTO  
COMPANY

For the finest in Photo  
equipment & complete  
service for the amateur

513 E. Capitol

Jackson, Mississippi

*Ed Helm*

Morgan Center

MEN'S AND BOYS' WEAR

Telephone EM 6-6264 P. O. Box 4683

Jackson, Mississippi

MORGAN & LINDSEY

"Stores of Courtesy"

Morgan Center

Jackson, Mississippi

L. W. Shelton, Mgr.

EM 6-5481



COMPLIMENTS OF  
**DUMAS MILNER CHEVROLET CO.**

429 E. South  
Dial FL 5-9301 JACKSON, MISSISSIPPI Dial FL 5-9301



MISSISSIPPI'S

CAMPUS

FASHION

LEADER

146 E. Capitol  
JACKSON, MISSISSIPPI

BETTER LIGHT FOR BETTER SIGHT

**MISSISSIPPI  
POWER & LIGHT COMPANY**

Helping Build Mississippi  
For Over a  
Third of a Century

Millsaps Students Always  
Welcome At

**SHAMROCK DRIVE - IN**

No. 1 — 5128 North State  
No. 2 — Intersection Highway 80  
and Robinson Road

No. 1 Peter J. Costas No. 2  
EM 6-5096 Owner & Mgr. FL 3-9915

**MISSISSIPPI OPTICAL  
DISPENSARY**

Contact  
Lenses



Fashion  
Designed  
Glasses

425 E. Capitol Street and  
110 Medical Arts Building, N. State  
JACKSON, MISSISSIPPI

**STEVENS**

HOME OF HART, SCHAFFNER & MARX

Clothes

One of America's Finer Stores for Men

221 E. Capitol

JACKSON, MISS.





Phone 2-1822  
4-4011

## CAPITOL MUSIC COMPANY

HI-FIDELITY MUSIC

"acclaimed 'round the world"

H. E. "Ed" DANIELS

135 E. Amite Street  
JACKSON, MISSISSIPPI

Compliments of

## NORTH STATE PHARMACY

1808 North State

(Across the Street from Millsops)

WE APPRECIATE YOUR BUSINESS

albritons

THE HOUSE  
of  
FINE DIAMONDS

418 E. Capitol  
& Northwood Shopping Center

## THE WAGON WHEEL

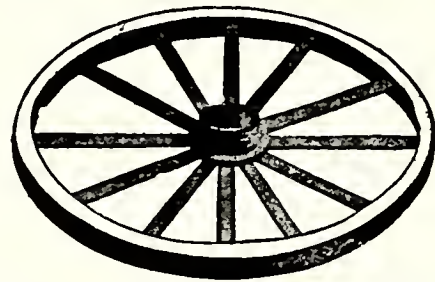

Corner of Farish and Capitol  
Phone FL 2-9379 for Reservations

## SNACK SHOP

"Good Food Around the Clock

DAVID JONES  
Owner and Manager

No. 1 — 1222 N. State Street  
Phones: FL 5-3726 — FL 2-9727

COMPLIMENTS

OF

## GREYHOUND

## BUS TERMINAL

## MONTGOMERY HARDWARE COMPANY

Hardwares Sporting Goods  
Paints

Phone 6-4441

Jackson, Miss.



## BRASS KEY BOOKS

The KEY to a Perfect Gift

Is Well Chosen Books

2741 Old Canton Road

## WALKER'S DRIVE - IN

E. B. WALKER, Owner

GOOD FOOD

Reasonable Prices

3016 N. State Street

Phone 6-9154

JACKSON,

MISSISSIPPI

## A COMPLETE SELECTION OF WALLPAPER, PAINT, ETC.

Let Us Help You With Your  
Decorating Problems  
SPECIAL PRICES TO FRATERNITIES  
SORORITIES AND OTHER SCHOOL  
ORGANIZATIONS

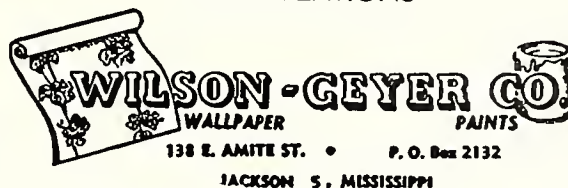

## YUM YUM STEAK HOUSE

Charcoal Broiled Steaks

Regular Lunches

Students Are Always Welcome

Open 24 Hours a Day

3399 Delta Drive — Jackson, Miss.

COMPLIMENTS

## MORRISON'S CAFETERIA

JACKSON

MISSISSIPPI

It's

## GRAND

For

SHIRTS

and

DRY CLEANING SERVICE

2712 N. State — Jackson, Miss.

"Cooking is an Art with Us"

## MAYFLOWER CAFE

SPECIALIZING IN STRICTLY FRESH

SEAFOOD AND

CHOICE STEAKS

Capitol at Roach

## THE GREEN DERBY RESTAURANT

WHERE GOOD FOOD IS SERVED

Private Dining Rooms For  
Parties and Banquets

HIGHWAY 80 WEST AT DRAKE MOTEL  
For Reservations Phone FL 2-1895

*Joseph's*  
"The Ultimate  
In Hair Fashions"

3110 Old Canton Road and 143 N. Lamar



YOU'RE ALWAYS WELCOME AT

# THE COCA COLA PLANT



"Have a Coke"

JACKSON COCA-COLA BOTTLING CO.

Hi-Way 80 West

Jackson, Miss.



*it's Mori's  
for Luggage  
• Accessories  
• Gifts*

Two Convenient Locations  
Downtown

111 W. Capitol  
and

Westland  
Plaza

## BATSON HARDWARE

115 Triangle Drive at Tripps Crossing

Phone EM 6-2734

JACKSON,

MISSISSIPPI

## MILLSAPS COLLEGE GRILL



Soda Fountain

Short Orders

Sandwiches

Cold Drinks

Student Union Building

*Frances Pepper*

LADIES' APPAREL

Morgan Center

Jackson,

Mississippi

*Carter*  
**JEWELERS**  
*Established 1918*

Two Locations to Serve You Better

410 E. Capitol Street

and

Morgan Center

LEE G. LETWINGER, Owner



## The Tucker Printing House

PRINTERS and BINDERS  
OFFICE SUPPLIES and EQUIPMENT  
"Genuine Copperplate Engravers"  
113 North State Jackson, Miss.

## INDEPENDENT LINEN SERVICE COMPANY

of Mississippi

### FURNITURE FOR YOUR CHURCH AND SCHOOL

— AVAILABLE FOR PROMPT DELIVERY —

School Furniture — Library Tables — Chairs — Office Equipment

Audio-Visual Aids — Supplies For Primary Department

SEND FOR OUR LATEST CATALOGUE!

## MISSISSIPPI SCHOOL SUPPLY COMPANY

116 East South St.

Jackson, Mississippi

- ★ F. H. A.
- ★ Conventional
- ★ Commercial
- ★ Industrial

## REID-MCGEE

Realtors • Mortgage Bankers • Insurers

516 E. Capitol St.

Dial FL 5-7451

JACKSON, MISS.

"State's Largest—34 Years Continuous Service Under the Same Management"

"A Mississippi Institution Operating Statewide"



REAL ESTATE  
LOANS  
ON SELECT  
PROPERTIES



Dial FL 2-0707

IN BY 9:00 OUT BY 5:00

360 Adelle Street

133 Millsaps College  
619 West Capitol  
214 North Congress

3345 Jayne Avenue  
4229 North State  
2821 West Capitol

Compliments

of

JACKSON  
JITNEY - JUNGLE  
STORES

## TO THE CLASS of 1960



Congratulations on your new relationship with the College. Your continued interest, your guidance and your support, as active alumni, is invited and earnestly solicited. Upon you, as the product of Christian higher education, rests the responsibility for leading the nation and the world in the quest for truth and the good life. The best wishes of the administration, faculty, and the staff go with you as you take your place in the community.

Wherever you go, Millsaps College, its influence and its reputation, goes too. We hope you will return to the campus often.

## MILLSAPS COLLEGE

### BAPTIST BOOK STORE



125 North President  
JACKSON, MISSISSIPPI

### TWIN STATES ATHLETIC SUPPLY COMPANY

J. W. "JIM" HINE  
Owner and Manager

117 South Lamar Street  
Jackson 1, Mississippi

Complete Line Athletic Supplies  
School Jackets and Sweaters

Dial 2-1336

P. O. Box 862



YOUR ANNUAL PHOTOGRAPHER

*Exclusive  
Portraits*

BY



618 N. STATE

257

*Horrell's*

STUDIO

dial FL 3-0640

Lend Exciting  
Charm to Your Home  
With LIGHTING

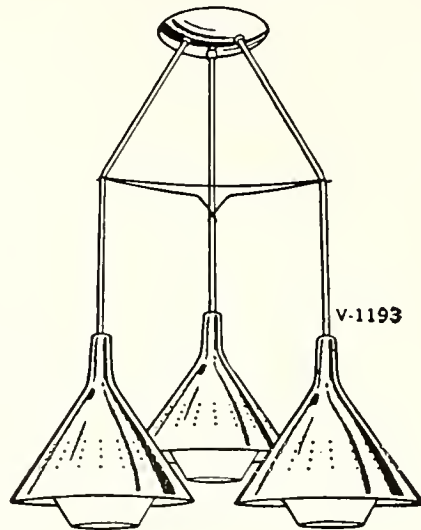

Visit Our Lighting Showroom

STUART C. IRBY COMPANY

815 S. State Street

The Store For Men Who Care . . .

Annually . . .

First Choice of

Men Who Want The

Finest In Men's Wear

*Lewis Wilson*

215 E. Capitol

FIRST FEDERAL  
SAVINGS & LOAN  
ASSOCIATION

JACKSON

You're Always Welcome

4%  
Current  
Dividend  
Rate



THE SAVINGS CORNER

OF MISSISSIPPI

Compliments of



Jackson, Mississippi

FL 4-3735



For College Clothing and  
Furnishings

103 East Capitol Street

## SMITH GARDENS FLORIST AND NURSERY

Fresh Flowers for All Occasions

CORSAGES — POT PLANTS — GIFTS

We Serve Fraternities and Sororities

2018 LAMAR

One Block West of Millsaps College

DIAL 2-8575

IT COSTS NO MORE FROM A FINE STORE

A stylized, handwritten signature in cursive script that reads "Gus Mayer".

507 E. Capitol Street

Jackson, Mississippi

Compliments of

### BRENT'S DRUGS

655 Duling Street

Morgan Center

Tel. EM 6-3428

Jackson



## Seale-Lily ICE CREAM



# YOUR FAVORITE FUN FOOD



# BRADY & PERSONS

"FOR LAD and DAD"

MEADOWBROOK MART

and

WESTLAND PLAZA

Compliments of

*Greenbrook Flowers*

Jackson,

Mississippi





Sign of  
GOOD  
PRINTING  
and  
LITHOGRAPHY

*Producers of*

**HIGH SCHOOL AND  
COLLEGE YEARBOOKS  
MILITARY PUBLICATIONS**

Your yearbook is published only ONE time. Let Paragon produce it so that it will be a true picture of the times with pictures that sparkle — and design that enhance.

***Call the Paragon Man.***

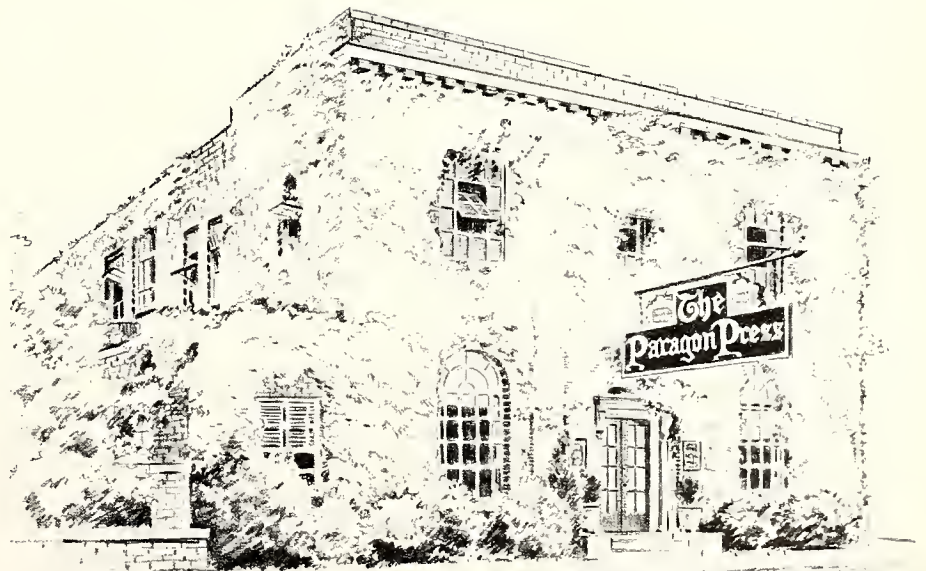

**The Paragon Press**

*Lithographed and Letterpress Yearbooks for over 25 Years*

**34 ADAMS AVENUE • MONTGOMERY, ALABAMA**











