

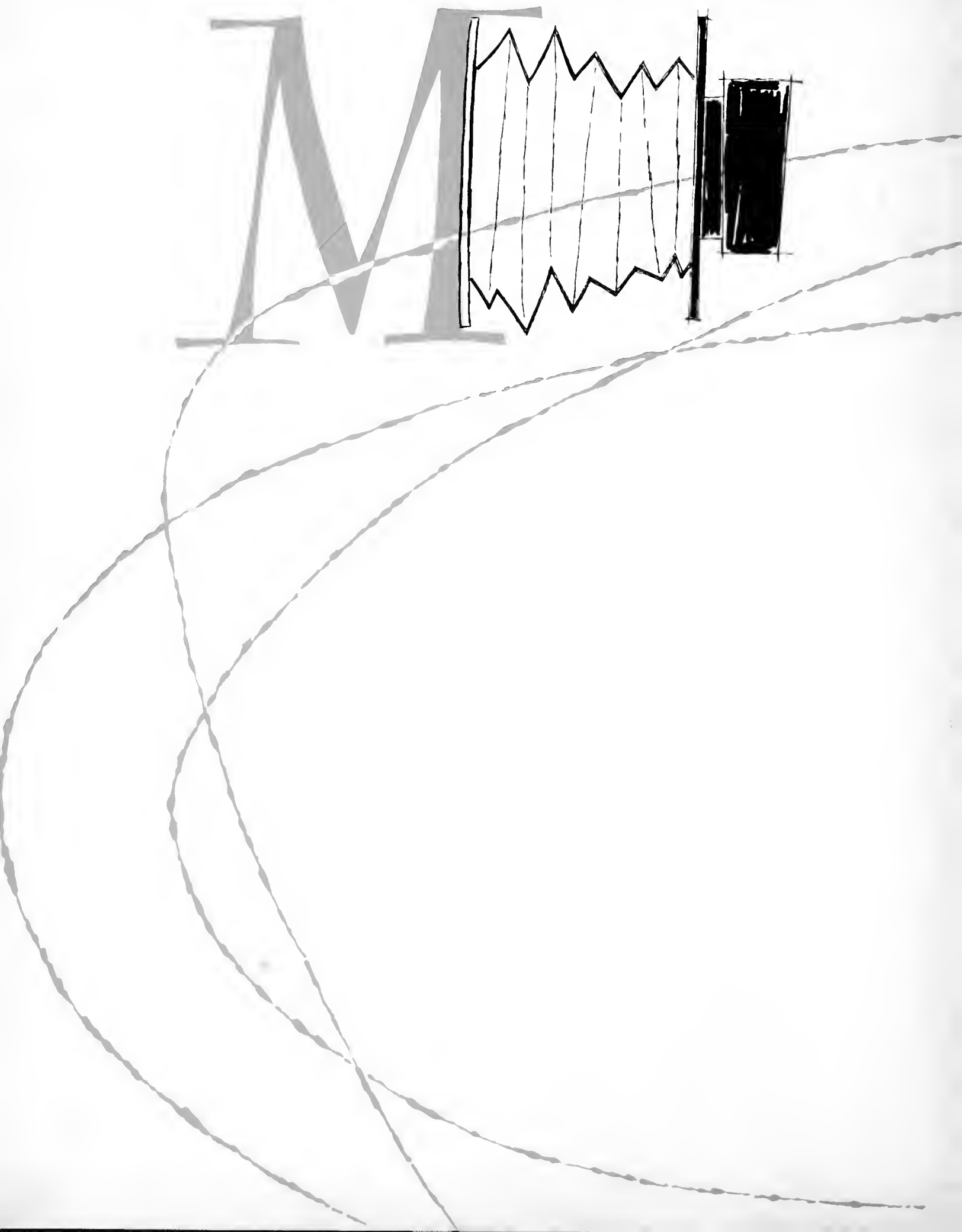

Bobashela

'60

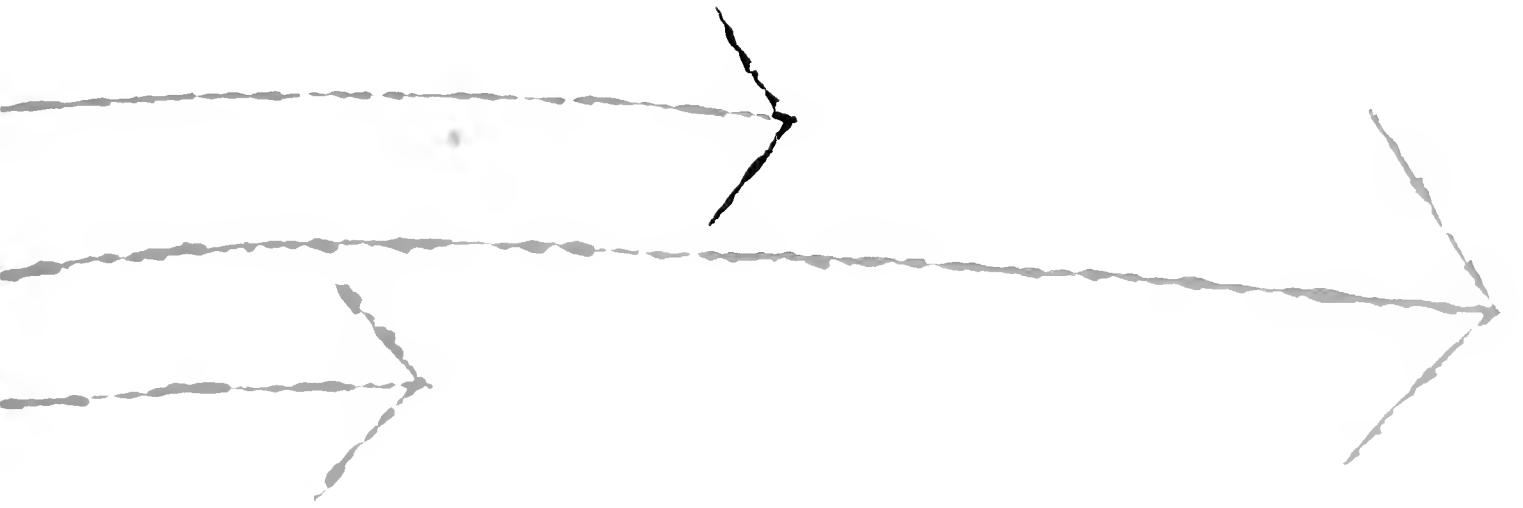





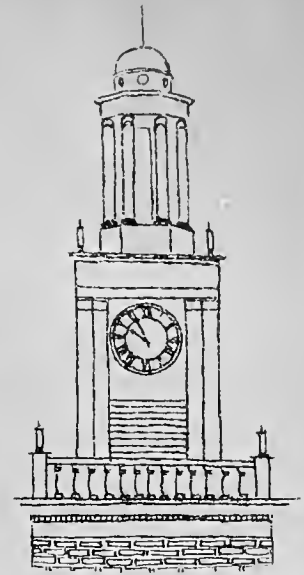

MILLSAPS in motion ...

***As a dynamic focal point
of the finest in higher
education, Millsaps offers
direction toward enviable
intellectual achievements.***



Digitized by the Internet Archive
in 2011 with funding from
LYRASIS members and Sloan Foundation

<http://www.archive.org/details/bobashela1960mill>

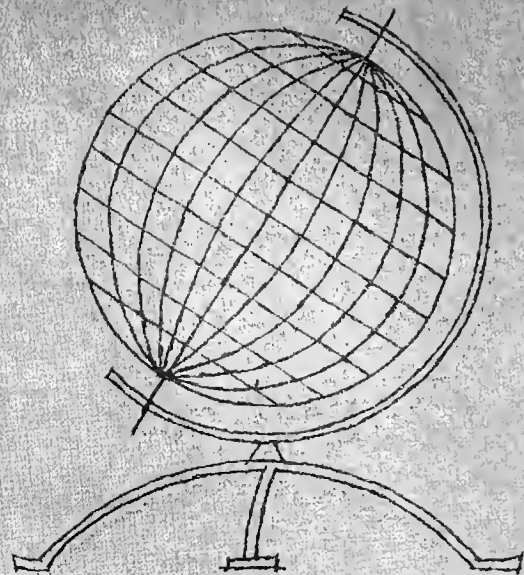
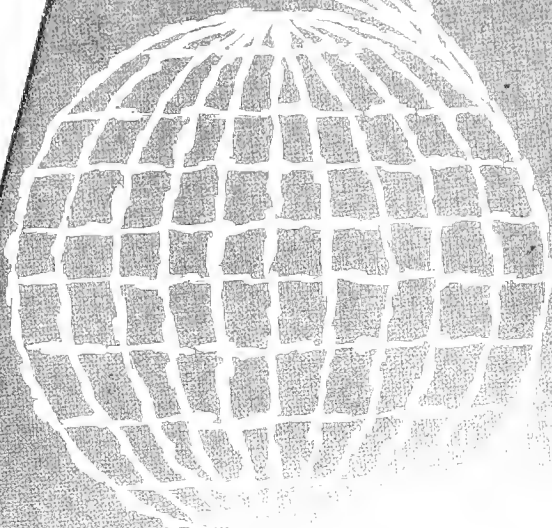

EDUCATION in motion ...

Balanced by cultural and disciplinary studies, Millsaps seeks to instill a propelling desire for Knowledge.





STUDENTS in motion ...

***Each individual as a
growing and maturing
student is an integral
part of campus life.***



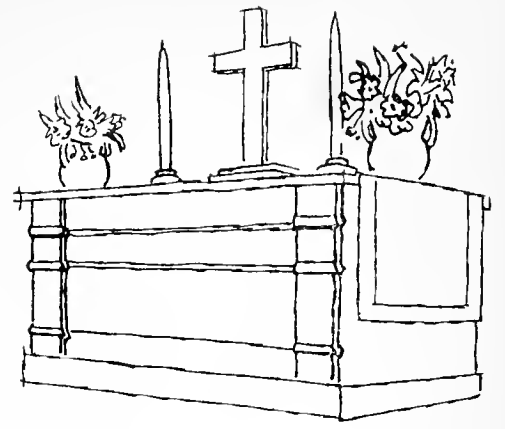

RELIGION in motion ...

***Religious growth and
development are the
products of a spiritual
awareness which every
Millsaps student senses.***



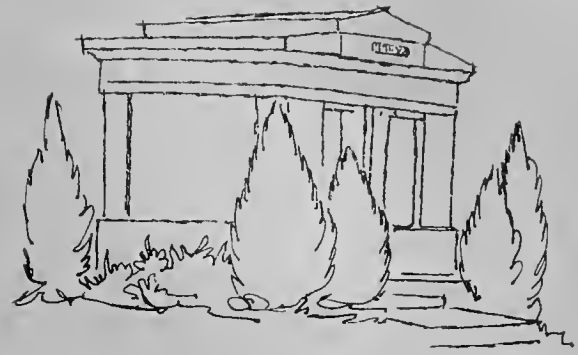

TRADITION in motion ...

*The beauty and glory
of the past live on,
and the character of
each student body leaves
its mark of progress.*

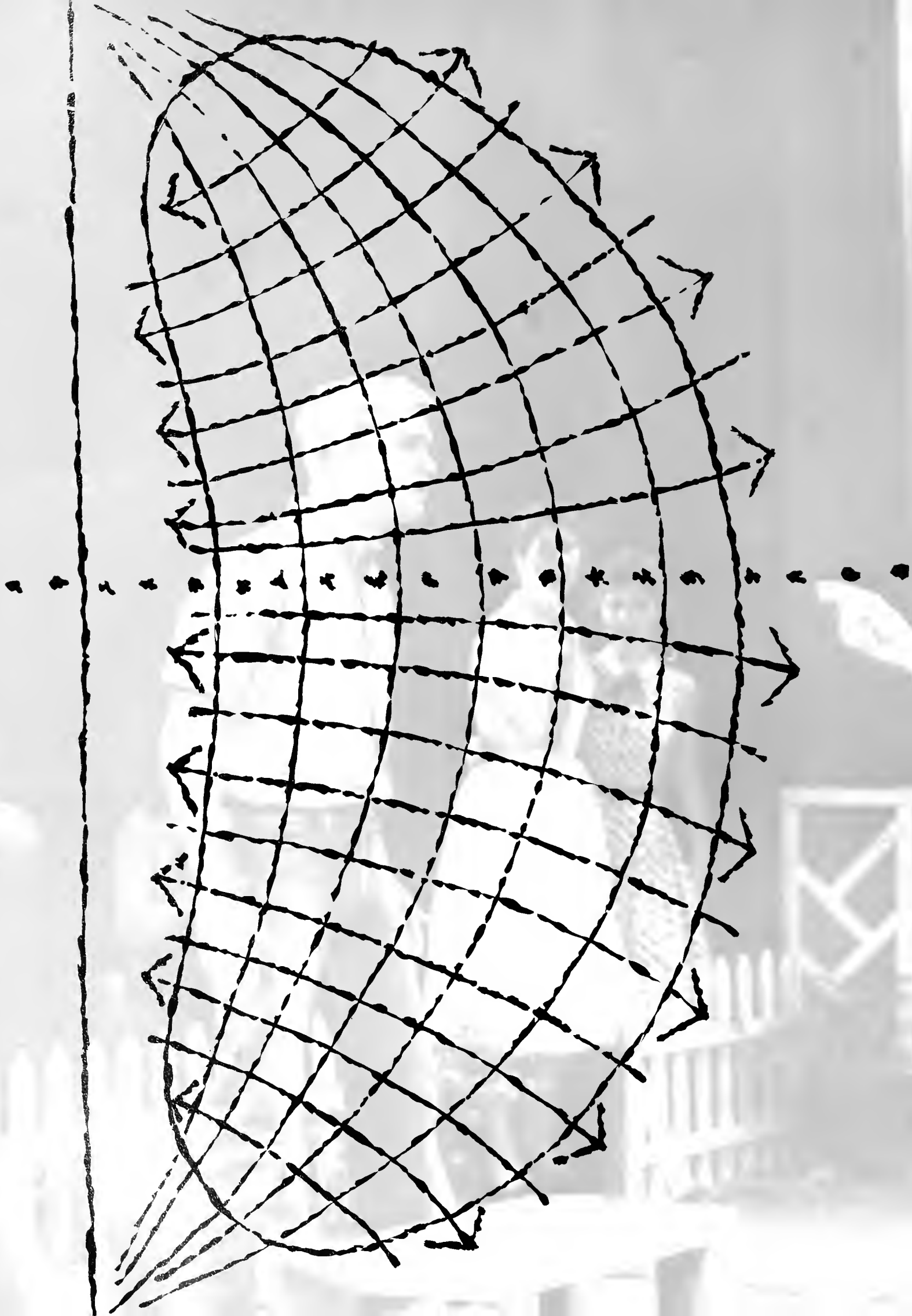

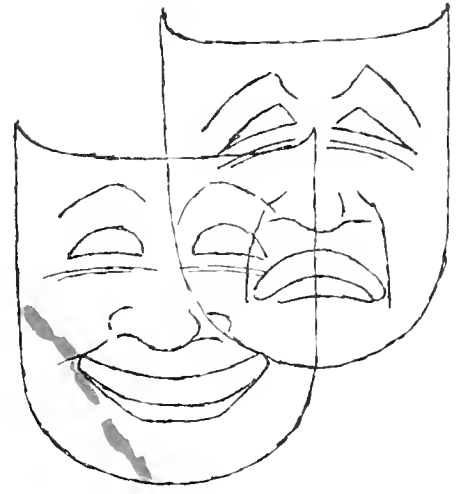

ACTIVITIES in motion ...

Students find a growing satisfaction through active participation in a variety of extra-curricular activities.

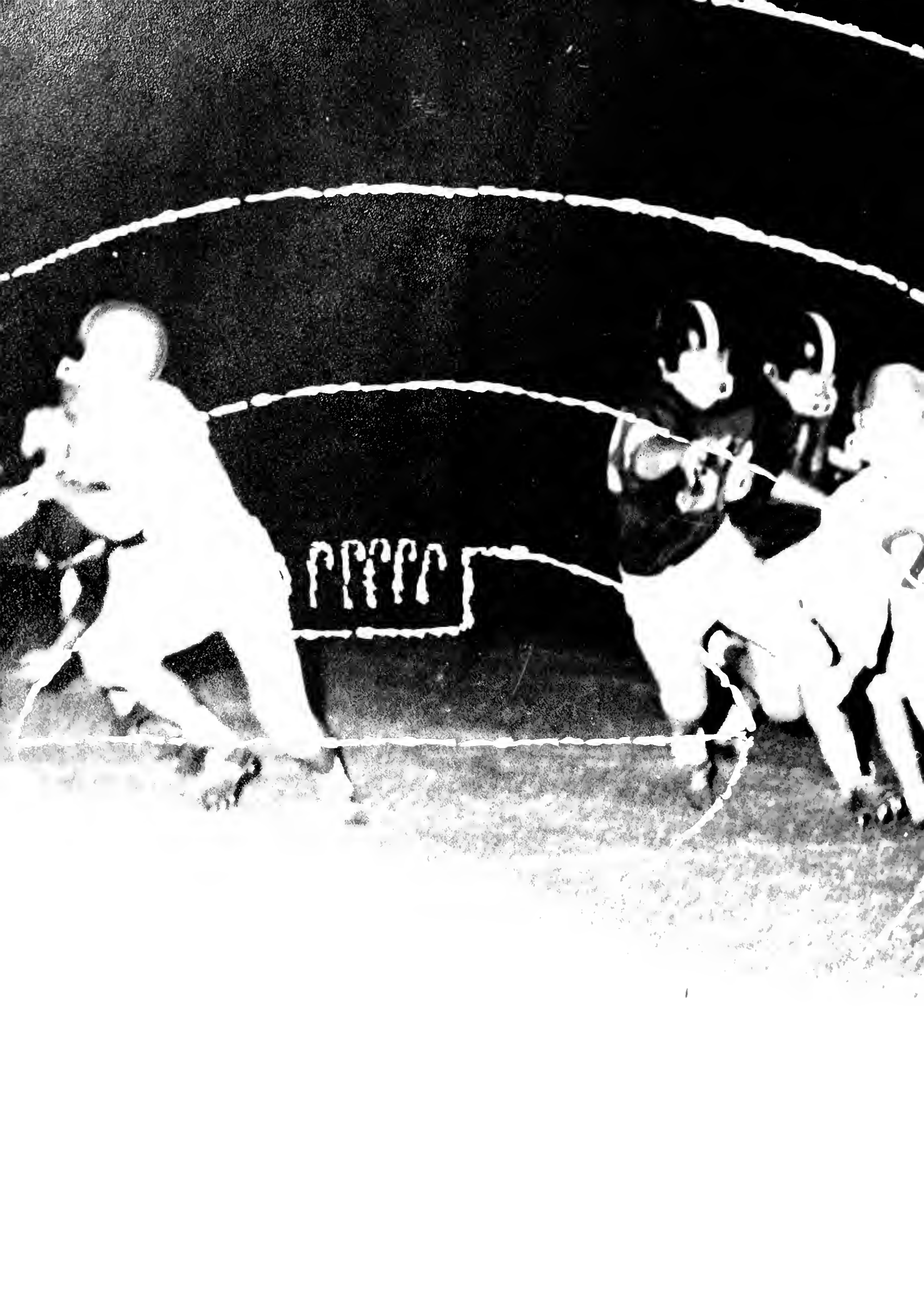

PAPA



ATHLETICS in motion ...

*Intercollegiate athletics and
intramural competition voice
expression of a profound
love for sports and a
desire for victory.*





RECREATION in motion ...

*Amid the busy schedule of
classes and study,
recreation and relaxation
keep a progressive student
body constantly*

IN MOTION ...

The **STAFF**

Charles Jennings
Editor-In-Chief

Roy Collins
Business Manager and
Photography Editor

Tink Coulet
Managing Editor

Nancy Worley
Layout Editor
Harmon Lewis
Copy Editor

Senith Couillard
Activities Editor

Ann Snuggs

Barbara Helen Himel

Nina Cooper
Class Editors

Devada Wetmore
Feature Editor

Con Maloney
Sports Editor

Billye Dell Pyron
Snapshot Editor

BOB



ASHELA

in motion ...

The ***CONTENTS***

Scholastics

Administration

Faculty

Classes

Honoraries

Activities

Features

Greeks

Sports

Student Life

Advertisements



DEDICATION



For many years, Paul Hardin has held a place of esteem and affection in the hearts of Millsaps students. He is recognized as a man of character, unselfish, conscientious, and devoted. Because of his wisdom and good-will, students readily turn to him for assistance and advice. His is an attractive personality, humorous and tolerant, enriched by travel and varied experience. He is a student, well-informed and scholarly. He is a teacher whose knowledge, wisdom, and Christian character have helped to mould many generations of Millsaps Students. To him, with high respect and love, we dedicate this volume of the Bobashela.

PAUL D. HARDIN

Registrar and Associate Professor of English



ADMINISTRATIVE COMMITTEE

DR. JAMES E. McCRACKEN
Dean of Students

MR. JAMES W. WOOD
Business Manager

DR. JAMES S. FERGUSON
Dean of the Faculty

DR. H. E. FINGER
President

MRS. ANNE PEEBLES
Dean of Women

MR. PAUL D. HARDIN
Registrar

PRESIDENT'S MESSAGE

TO THE MILLSAPS COLLEGE STUDENT:

Your Bobashela is a permanent record of how you and your fellow students looked during college days. It represents an account of some of the activities which consumed your energies.

Your annual also reminds you of what your college was like. Campus scenes, faculty pictures, notes about occasions and events — these recall for you the more serious side of college life and underscore the permanent values of study and inquiry.

You will enjoy this book now. You will enjoy it even more in future years. Your Alma Mater hopes that what has been begun here can be continued and accelerated as you pursue further study or begin your life of full employment in some community.

Your friends are more interested in what you will be like in ten or twenty years than in what you look like now. So are you. Your activities in college are important. Your activities beyond college are more important. May they be exciting, constructive, and rewarding.

Best wishes to all of you.

H. E. Finger, Jr.
President



*President of Millsaps College
Homer Ellis Finger, Jr.*

BOARD OF TRUSTEES

OFFICERS

M. A. FRANKLIN	Chairman
B. M. HUNT, D.D.	Vice-Chairman
N. J. GOLDING, D.D.	Secretary
A. B. CAMPBELL, LL.D.	Treasurer

Terms Expire in 1962

John F. Egger	Meridian
W. B. Selah, D.D., LL.D.	Jackson
J. D. Slay, Sr., D.D.	Laurel
V. D. Youngblood, LL.D.	Brookhaven
R. G. Moore, D.D.	Batesville
N. J. Golding, D.D.	Greenville
Fred B. Smith, LL.D.	Ripley
Roy N. Boggan	Tupelo

Terms Expire in 1965

B. M. Hunt, D.D.	Hattiesburg
J. W. Leggett, Jr., D.D.	Jackson
B. M. Stevens, LL.D.	Richton
C. Robert Ridgway	Jackson
W. L. Robinson, D.D.	Columbus
J. T. Humphries	Cleveland
W. T. Brown	Greenville
John McEachin	Grenada

Trustee Emeritus: R. L. Ezelle, LL.D.

FACULTY



BERNICE ALLEN

Assistant Professor of Sociology; B.A., M.A., Ohio State University.

ROBERT E. ANDING

Assistant Professor of Religion; A.B., Millsaps College; B.D., Emory University.

ABRAHAM ATTREP

Instructor in History; B.A., Louisiana College; M.A., Tulane University.



WILLIAM H. BASKIN

Professor of Romance Languages; A.B., M.A., University of North Carolina; The Sorbonne; University of Poitiers; Japan Society Scholarship, Duke University.

ROBERT EDWARD BERGMARK

Associate Professor of Philosophy; A.B., Emory University; S.T.B., Advanced Graduate Work, Boston University.

DAVID REECE BOWEN, JR.

Assistant Professor of Political Science; B.A., Harvard University; B.A., M.A., University of Oxford.

GEORGE WILSON BOYD

Professor of English; B.A., Murray State College; M.A., University of Kentucky; Ph.D., Columbia University.

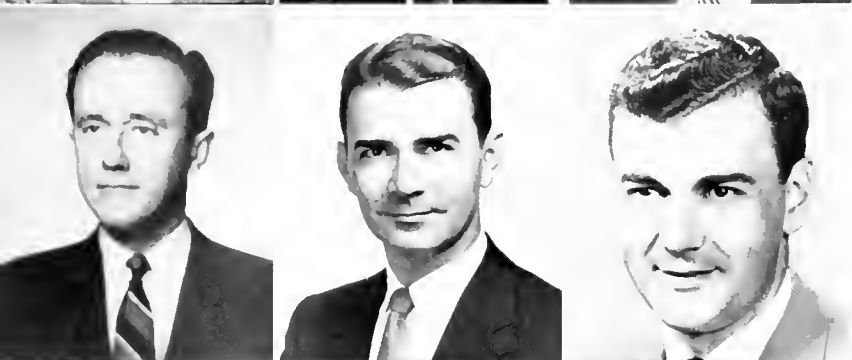

LELAND C. BYLER

Associate Professor and Acting Chairman of the Department of Music; B.A., Goshen College; M.M., Northwestern University; Advanced Study, University of Michigan, University of Colorado.

LOWELL J. BYLER

Assistant Professor of Music; B.S., Goshen College; M.M., University of Michigan; Advanced Study, Northwestern University.



ELMER C. CALLOWAY

Associate Professor of Chemistry; B.S., Millsaps College; M.S., University of Alabama.

DONALD CAPLENOR

Professor of Biology; B.S., M.A., George Peabody College for Teachers; Ph.D., Vanderbilt University.

EDWARD M. COLLINS

Assistant Professor of Speech; Debate Coach; B.A., Millsaps College; B.D., Emory University; M.A., State University of Iowa.

MRS. KAY B. COOLEY

Assistant Librarian; B.A., B.S., Louisiana State University.



MRS. MAGNOLIA COULET

Associate Professor of Latin and German; A.B., Millsaps College; A.M., University of Pennsylvania; Graduate work, American Academy in Rome, University of Chicago.

ELIZABETH CRAIG

Associate Professor of French; A.B., Barnard College, Columbia University; Diploma De La Sorbonne, Ecole De Preparation Des Professeurs De Francais A L'Etranger; Faculty of Letters, University of Paris.

MRS. HELEN DANIEL

Hostess, Ezelle Hall.

RICHARD J. FAIRBANKS

Instructor of Music; B.M., M.M., Westminster Choir College; Pupil of John Finley Williamson.



JAMES SHARBROUGH FERGUSON

Dean; Professor of History; A.B., Millsaps; A.M., Louisiana State University; Ph.D., University of North Carolina; Ford Scholar, Yale University.

FACULTY

NEAL BOND FLEMING

Professor of Philosophy; A.B., B.D., Emory University
S.T.M., Ph.D., Boston University; Ford Scholar, Har-
vard University.



CHARLES B. GALLOWAY

Associate Professor of Physics; B.S., Millsaps College;
A.M., Tulane University.

MARTHA GALTNEY

Secretary to the Dean of Students.

MARGUERITE WATKINS GOODMAN

Associate Professor of English; A.B., Agnes Scott Col-
lege; A.M., Tulane University.



LANCE GOSS

Associate Professor of Speech; Director of the Millsaps
Players; A.B., Millsaps College; A.M., Northwestern
University; Special study, the Manhattan Colony; Cine-
ma Workshop, University of Southern California.

JOHN L. GUEST

Associate Professor of German; B.A., University of
Texas; M.A., Columbia University; Advanced Gradu-
ate Study, New York University; Ottendorfer Fellow-
ship in Germanic Philology, Bonn University; Fulbright
Scholar, University of Vienna.

LUCY HANSARD

Secretary to the President.

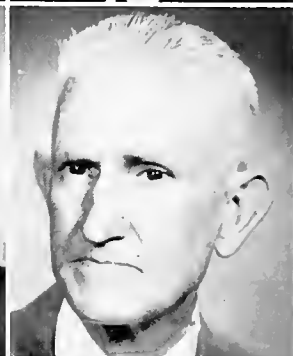

PAUL D. HARDIN

Associate Professor of English; A.B., Millsaps College;
A.M., Duke University; Graduate Work, University of
Southern California.

ROBERT RAYMOND HAYNES

Professor of Education; A.B., LL.B., University of
Tennessee; Vice-Consul of the U. S. in Scotland and
England; A.M., Advanced Graduate Work, George
Peabody College.



NELLIE KHAYAT HEDERI

Assistant Professor of Spanish; A.B., Mississippi State
College for Women; A.M., Tulane University.

NANCY BROGAN HOLLOWAY

Instructor of Secretarial Studies; B.A., Mississippi State
College for Women.

WILLIAM H. HUCKABAY

Assistant Professor of Music; B.M., M.M., Louisiana
State University; Advanced Study, Florida State Uni-
versity.

GEORGIA M. HUTTON

R.N., Mercy Hospital - Memorial Street, Vicksburg,
Mississippi.

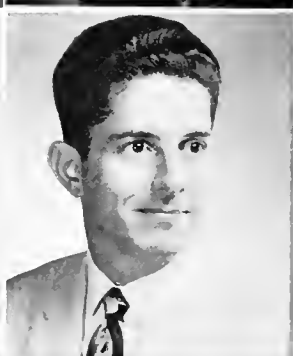

WENDELL B. JOHNSON

Assistant Professor of Geology; B.S., M.S., Kansas
State College; Graduate Work, Missouri School of
Mines.

SAMUEL ROSCOE KNOX

Associate Professor of Mathematics; A.B., A.M., Uni-
versity of Mississippi; Graduate Work, University of
Michigan.

FRANK MILLER LANEY

Associate Professor of History; A.B., University of
Mississippi; A.M., Ph.D., University of Virginia.

WARRENE WARRINGTON LEE

Business Office Bookkeeper.



RUSSELL W. LEVANWAY

Associate Professor of Psychology; A.B., University of
Miami; M.S., Ph.D., Syracuse University.

FACULTY



THOMAS WILEY LEWIS, III
Instructor in Religion; B.A., Millsaps College; B.D., Southern Methodist University.

JAMES J. LIVESAY
Public Relations Manager

JAMES E. McCRACKEN
Dean of Students; Assistant Professor of Psychology; M.S., Muskingum; A.M., Ph.D., Ohio State University.



GEORGE LAMAR MADDOX, JR.
Professor of Sociology; A.B., Millsaps College; S.T.B., A.M., Boston University; Ph.D., Michigan State University.

HARRY STOCKWELL MANLEY
Professor of Political Science; A.B., Westminster College; LL.B., University of Pittsburgh School of Law; Ph.D., Duke University.

ROSS HENDERSON MOORE
Professor of History; B.S., M.S., Millsaps College; A.M., University of Chicago; Ph.D., Duke University.



MILDRED MOREHEAD
Associate Professor of English; A.B., Mississippi State College for Women; A.M., Duke University.

MRS. STELLA W. NEWSOME
A.B., Mississippi State College for Women; M.A., University of Mississippi; Doctor of Literature, Salem College.

GEORGINA NORONA
Instructor in Romance Languages; B.A., Provincial Institute of Santiago de Cuba; Advanced Study, University of Havana.



ANNE PEEBLES
Dean of Women; B.A., Texas Christian University.

JAMES DAVID POWELL
Associate Professor of Psychology and Education; B.S., Millsaps College; M.A., University of Alabama.

JOSEPH BAILEY PRICE
Professor of Chemistry; B.S., Millsaps College; M.S., University of Mississippi; Ph.D., Louisiana State University.



RICHARD R. PRIDDY
Professor of Geology; B.S., Ohio Northern University; A.M., Ph.D., Ohio State University.

THOMAS LEE REYNOLDS
Professor of Mathematics; B.S., Guilford College; A.M., Ph.D., University of North Carolina.

ARNOLD A. RITCHIE
Assistant Professor of Mathematics; B.S., Northeastern State College of Oklahoma; M.S., Oklahoma A.&M. College; Advanced Graduate Work, Oklahoma A.&M., University of Tennessee.



KATE ROBERTSON
Hostess, Sanders and Whitworth Hall.

MARVIN G. SMITH
Assistant Director of Physical Education; Head Football Coach; B.B.A., A.M., University of Mississippi.

BETHANY C. SWEARINGEN
Librarian; A.B., Millsaps College; B.S. in Library Science, University of North Carolina; M.A., Columbia University.

FACULTY

JONATHAN M. SWEAT
Instructor of Music; B.S., M.S., Juilliard School of Music.

MRS. MERLE VAUGHN
Hostess, Burton and Galloway Hall.

ELBERT STEPHEN WALLACE
Professor of Economics and Business Administration; A.B., Birmingham-Southern College; A.M., Ph.D., Duke University.



THURSTON WALLS
Associate Professor of Economics; A.B., A.M., Advanced Graduate Study, University of Texas.

ROBERT PORTER WARD
Assistant Professor of Biology; B.S., A.M., George Peabody College for Teachers; Advanced Work, Michigan State University.

MILTON CHRISTIAN WHITE
Professor of English; A.B., Birmingham-Southern College; A.M., Harvard University; Ph.D., University of Wisconsin.

KARL WOLFE
B.F.A., Chicago Art Institute, William M. R. French Fellowship; Study and Teaching, Pennsylvania School of Art Summer School.

JAMES W. WOOD
Business Manager.

JAMES DAUSEY WROTEN, JR.
Professor of Religion; A.B., Millsaps College; B.D., Southern Methodist University; A.M., Ed.D., Columbia University.



CLASSES



SENIORS

Robert Abraham Vicksburg
 Economics
 Kappa Alpha; Cheerleader



Floyce Addkison Jackson
 Psychology

Social Science Forum; Psychology Assistant; Women's Council

Carrie Ainsworth Florence
 English

Wesley; Intramurals

Frank Allen, Jr. Jackson
 Political Science

Kappa Alpha

Jane Alice Anderson Jackson
 History

IRC, Social Science Forum

Else Marie Aurbakken Algiers, Algeria
 Sociology

Beta Sigma Omicron-President; Who's Who, Pi Delta Phi-President, IRC, Majorette Club, Dean's List, Beauty; Women's Council-President, Christian Council, Wesley, WCW-Secretary, Singers-Secretary, Tour Choir, Debate, Players, Orientation Counselor

Grady Sullivan Bailey Lexington
 Religion

Ministerial League

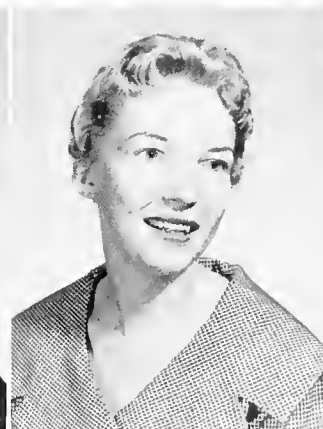

SENIORS



Betty Bartling Jackson
 Elementary Education
 Chi Omega-President; Miss Millsaps, Who's Who, Sigma Lambda-Historian, Dean's List, KDE-President, Westminster, Panhellenic

Marilyn Dee Bates Jackson
 English
 Phi Mu-Representative, Registrar; Eta Sigma Phi-Vice-President, Latin Assistant; P&W, Wesley, Players

Gay Bennett Madison
 Elementary Education
 Student Senate, Canterbury Club, Christian Council, YWCA-Secretary



Dolores Bigner Jackson
 English
 BSU

Allen David Bishop Meridian
 Chemistry
 Who's Who; Theta Nu Sigma-President, German Club-President, Schiller Gessellschaft, Players

Sue Helen Blaine Hazlehurst
 English
 Kappa Delta; Singers, BSU, Women's Council, Bobashela



Virginia Alice Bookhart Jackson
 English
 Chi Omega; Dean's List, Chi Delta, Pi Delta Phi, Writers' Club; Singers, P&W-News Editor, Band

Nancy Jean Boyd Jackson
 English
 Kappa Delta; Who's Who, KDE, Alpha Psi Omega, Dean's List; Lambda Chi Alpha Crescent Girl; Players, Tour Choir

Beverly Jo Bracken Newton
 English
 Eta Sigma Phi, Eta Sigma, P&W, WCW

Charles Brackett Jackson
 Biology
 Kappa Alpha
 Shirley Ann Bridges Crystal Springs
 English
 IRC, Modern Language Club, BSU, YWCA
 Gardner Brock Clinton
 Mathematics
 Lambda Chi Alpha-Pledge Trainer; Band



Harold Brooks Mendenhall
 Chemistry
 Pi Kappa Alpha-President; Players, Intramurals
 Albert Yates Brown, Jr. West Point
 History
 Phi Delta Theta; IRC, MSM-President
 Walter U. Brown, Jr. Laurel
 Chemistry
 AED; German Club



SENIORS

Malese Brunson Meridian
 Music
 Chi Omega; Dean's List, KDE; Tour Choir, Madrigals, BSU, Players

Allen Bugg Pearl
 Sociology
 Who's Who; ODK; M-Club, Dean's List, Alpha Phi, Student Senate; Sociology Assistant; Washington Semester

Joe Burnett Bay Springs
 Economics
 Kappa Alpha



Ronald Carruth McComb
 Political Science
 Dean's List, Social Science Forum, IRC

Sue Cater West Point
 Psychology
 Chi Omega; IRC; Singers, Tour Choir, Wesley, Washington Semester

Mary Carol Caughman Laurel
 Elementary Education
 Chi Omega-Secretary; Dean's List, KDE; BSU-Vice-President, Band, Singers



Glenda Chapman Newton
 English
 Phi Mu; KDE; Concert Choir, Madrigals, BSU, Players

Lester Clark, Jr. Hattiesburg
 History
 Kappa Alpha; Dean's List; Madrigals, Tour Choir, Players

Mary Janice Clark Brookhaven
 Mathematics
 Dean's List, Math Assistant; BSU, Singers

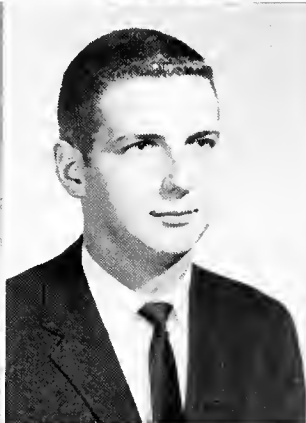
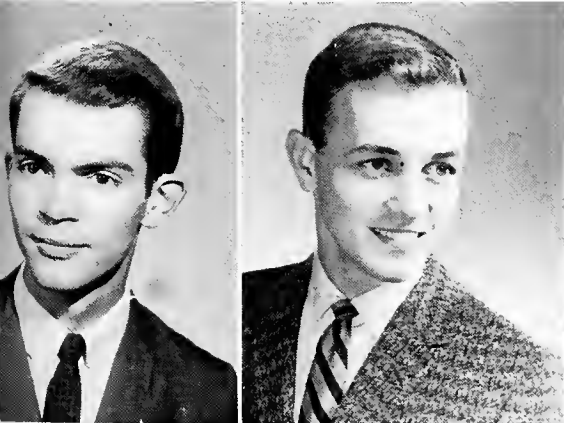
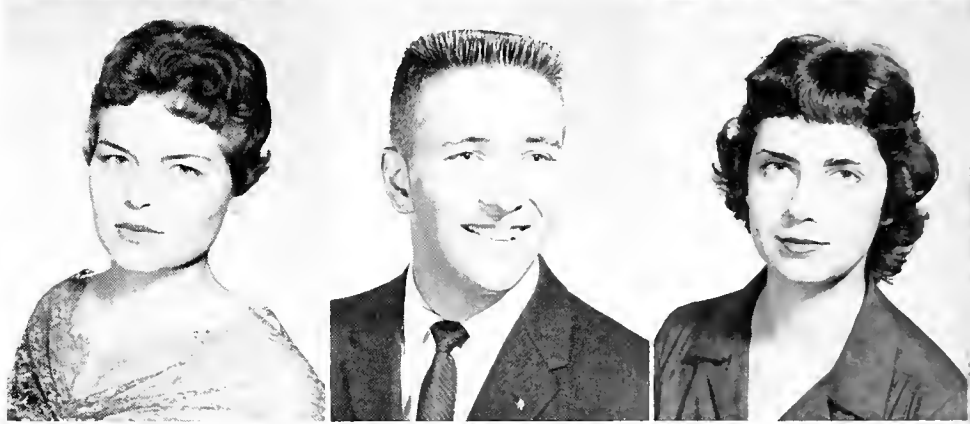

Vic Clark Jackson
 French
 Lambda Chi Alpha; Alpha Psi Omega-President, Players

Hunter McKelva Cole Laurel
 English
 English Assistant; Westminster-President, Writers' Club, Christian Council, P&W, Players, Singers, Dean's List

Roy Collins Jackson
 Mathematics
 Kappa Alpha-No. III; Bobashela-Business Manager; Theta Nu Sigma-Vice-President, Westminster, Singers

William F. Cooper, Jr. Pass Christian
 Economics

Lillian Nelle Coulter West Monroe, La.
 Sociology
 Phi Mu; Singers, Wesley, National MSM Conference; YWCA; Writers' Club, P&W

Charles C. Craft Vicksburg
 Psychology
 German Club, Band, Singers, Intramurals



SENIORS



Albert Davis Jackson
 Economics
 Kappa Sigma-Secretary; Dean's List
 Dorothy May Davis Utica
 Elementary Education
 WCW, Wesley, YWCA, Singers, P&W
 Sue Jean Downing Jackson
 Biology
 AED-Representative, Dean's List; Biology Assistant

Betty Dribben Greenwood
 Mathematics
 Kappa Delta-President; Who's Who, Sigma Lambda-
 President, KDE, Majorette Club, Dean's List; Student
 Body Secretary, Sophomore & Junior Class-Secretary,
 Favorite; Band

Selma Earnest Slate Spring
 Mathematics
 Who's Who, Sigma Lambda, Pi Kappa Delta, Home-
 coming Maid; BSU, Debate Club

Carolyn Ruth Edwards Lyon
 English
 Vikings-Secretary, KDE, Student Senate, Dean's List;
 WCW, Wesley

Gail Edwards Lyon
 Elementary Education
 Chi Omega; Canterbury Club, Players, *Bobashela*

Gayle Dean Erwin Greenwood
 Chemistry
 Who's Who, ODK, Theta Nu Sigma, Alpha Phi,
 Student Body President, Freshman Class President,
 P&W Business Manager, M Club; Football

Elaine Everitt Prentiss
 Biology
 Kappa Delta-Secretary; Student Senate, Dean's List;
 Biology Assistant, Wesley, Players

Amanda Farmer Taylorsville
 English
 Kappa Delta; Concert Choir, Madrigals, Chapel
 Choir; Christian Council; BSU, Players

Kurt Feldman Clarksdale
 Physics
 Theta Nu Sigma, Dean's List, Physics lab-assistant;
 DSF-Secretary, Deutscher Verein-Vice - President;
 Singers

James V. Ferrell Starkville
 Sociology

Joan Frazier Louisville
 Political Science
 Phi Mu-Treasurer; Sigma Lambda, KDE, IRC, Dean's
 List, Majorette Club, Student Senate, Singers, MIC-
 Secretary; Orientation Counselor, Westminster Fel-
 lowship-Vice-President

Grace Louise Frost Natchez
 Economics
 Phi Mu; Alpha Psi Omega-Secretary; Players-assistant
 stage manager; P&W

Thomas J. Gardner, III Jackson
 Economics
 Kappa Sigma-GMC; Football



SENIORS

John Sharp Gatewood Mt. Olive
Religion
Pi Kappa Alpha-Vice-President; Master Major, Who's Who, IFC-President, Alpha Phi; Ministerial League, Wesley. Players, Singers, Football, Student Senate

Jackie Giffin Louisville
Psychology
Kappa Sigma-Guard, Rush Chairman; Singers

Pat L. Gilliland Jackson
Psychology
Kappa Alpha-No. 1; Who's Who, Assistant to Student Body President; Christian Council-Vice-President, IRC-Vice-President, Psychology Assistant, Canterbury Club-President

Jo Anne Goodwin Meridian
Education
Christian Council-Treasurer, Women's Council-Secretary, WCW-President, Wesley

Robert Stanley Gullidge, III Jackson
Chemistry
Student Senate, Chemistry Assistant; German Club

Joseph B. Harris Vicksburg
Economics
Eta Sigma Phi, IRC, Social Science Forum, Dean's List; Washington Semester; P&W-News Editor

Winfred Blake Harrison Raymond
Economics
Lambda Chi Alpha; M Club; Tennis

Margaret Zoe Harvey Tylertown
Psychology
Kappa Delta; Majorette Club, Social Science Forum, Dean's List; Psychology Club, P&W

Buddy Hatchell Columbia
Sociology
Alpha Psi Omega; Players

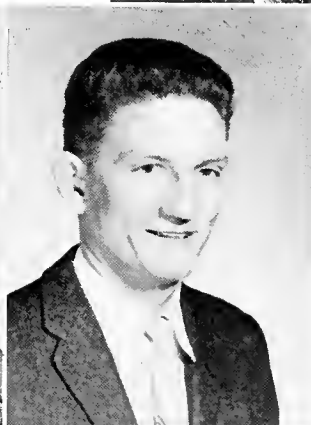
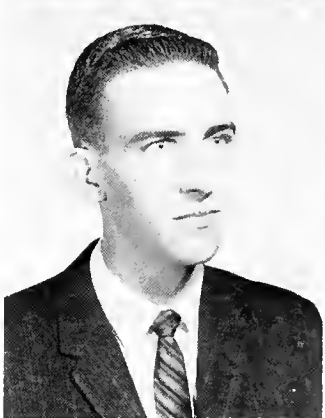

Ola Mae Hays Jackson
Political Science
Who's Who, IRC, Social Science Forum, Dean's List, Washington Semester, Student Senate, Political Science Assistant, Debate Club

Sue Hemphill Springhill
Sociology
Phi Mu; Majorette Club; YWCA, Wesley, Players

Rudolph Hollingsworth Carthage
Religion
Student Senate, Ministerial League, Wesley

Carson Holloman Batesville
English
Kappa Sigma-Secretary; Dean's List; IFC-Secretary, P&W, Intramurals

Robert Merrill Houston Philadelphia
Religion
Alpha Phi, Dean's List; Ministerial League, Singers

Ruby Jewell Houston Grenada
Sociology
Eta Sigma, Eta Sigma Phi, Social Science Forum-Secretary, Dean's List, President's List, Triplet Award; Sociology Assistant

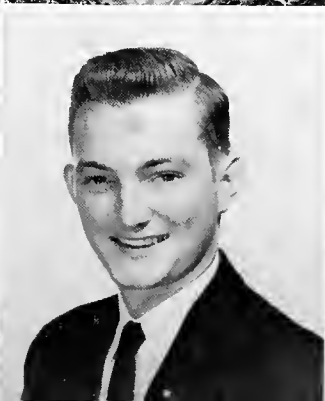

SENIORS



Martin Leonard Howard Baldwyn
 Mathematics
 Lambda Chi Alpha
 Barbara Sue Hudson Batesville
 Elementary Education
 Wesley
 James L. Humphries Jackson
 Mathematics
 Lambda Chi Alpha-Pledge Trainer; Stylus, Band-Captain, P&W



John C. Hunsucker Potts Camp
 History
 Bobbie Jean Ivy Jackson
 English
 Eta Sigma Phi-Secretary; Eta Sigma, Dean's List; BSU, Student Assistant
 Charles Jennings Kosciusko
 Physics
 Pi Kappa Alpha - Rush Chairman, ODK, Theta Nu Sigma, Alpha Psi Omega, Alpha Phi Dean's List; Players, Singers, Student Senate, Editor-in-Chief of the 1960 *Bobashela*



Charles Johnson New Albany
 Religion
 Ministerial League
 Gwen Harwell Johnson New Albany
 Religion
 Dean's List; Wesley, WCW
 Brent Johnston Jackson
 Psychology
 Kappa Sigma-Guard; M. Club; Football, Players

Dennis R. Johnston Shannon
 Religion
 Ministerial League
 Ann Ryland Kelly Yazoo City
 English
 Dean's List Wesley, Players, YWCA, Woman's Council, Singers, P&W
 William D. Kennedy Magee
 Religion



Frances Kerr Jackson
 History
 Dean's List; Intramurals
 Roger W. Kinnard Philadelphia
 Physics
 Kappa Alpha; Football, Baseball, Intramurals, Physics Laboratory Assistant
 Kay Kirschenbaum Vicksburg
 Biology
 AED-Secretary, Majorette Club; Schiller Gesellschaft-President, German Club, Biology Assistant



SENIORS

Joe Lambert Natchez
 History-French
 Kit Kat, Pi Delta Phi; P&W-Managing Editor, Band

William R. Lampkin Baldwin
 Religion
 Ministerial League, Singers

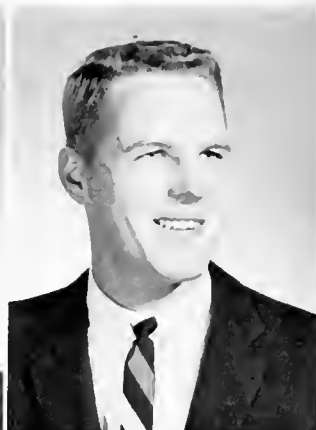
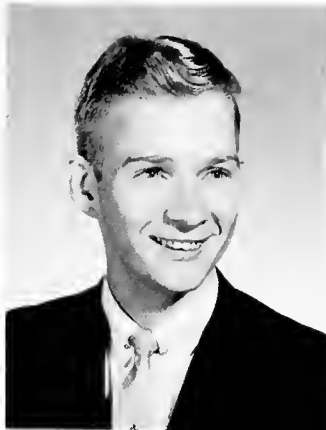

Brack Lange Jackson
 Psychology
 Pi. Kappa Alpha-Pledge Trainer; Stylus-Business
 Manager, Players-Business Manager; Alpha Psi
 Omega; Singers, IFC; Dean's List, Speech Assistant

Alfred David Lasaine Chicago, Ill.
 Mathematics
 Theta Nu Sigma-Secretary, Dean's List; Mathematics-
 Assistant

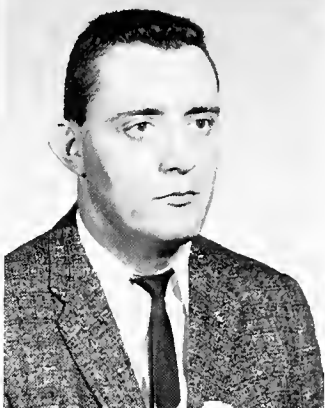
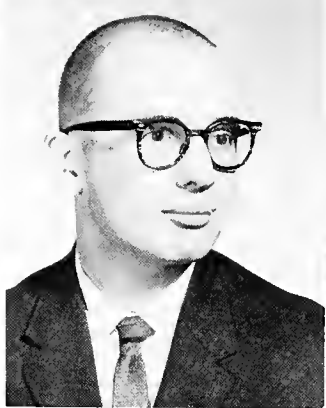

David Allen Lawrence Greenville
 Religion
 Kappa Sigma; "M" Club; Football, Ministerial
 League, Intramurals

Donald Duncan Lewis Louisville
 English
 Lambda Chi Alpha; Ministerial League-President,
 Singers-Tour Choir, Dean's List, President's List, In-
 tramurals, P&W Business Staff

Karolyn Long Florence
 Psychology
 Chi Omega

Mary Glynn Lott Kilmichael
 Elementary Education
 Phi Mu-Sec.; Majorette Club; Wesley, Players,
 Singers-Tour Choir

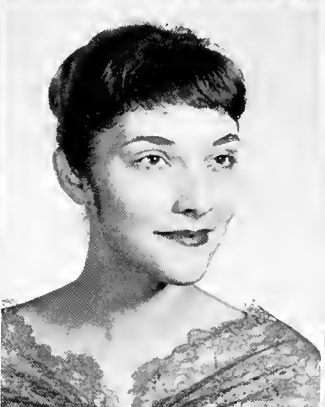

Elizabeth Lowrance Columbus
 Elementary Education
 Phi Mu; YWCA, Westminster, Singers

Robert E. McArthur Jackson
 Political Science
 Eta Sigma, IRC-President, Social Science Forum-
 President, Dean's List

James McAtee Jackson
 Geology
 Theta Nu Sigma, Dean's List

Mary Grace Cox McCarley Jackson
 Elementary Education
 Kappa Delta; Wesley, Band, Players, Major Facts,
 Orientation Committee

Jeannine McGuire McComb
 Philosophy
 Social Science Forum; Singers, Stylus

Bill McKnight Jackson
 Psychology
 Kappa Alpha; D.S.F., Christian Council, Players

David McMullen Newton
 History
 Kappa Alpha

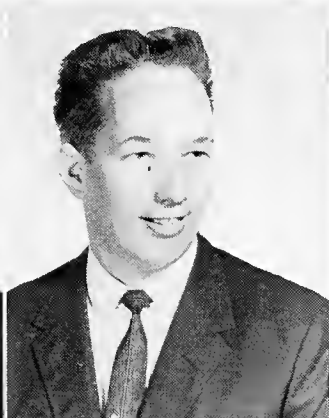

SENIORS



Edna McShane Greenwood
Sociology
Phi Mu-Pledge Trainer; Sigma Lambda, Social Science Forum, Dean's List; Wesley, YWCA-Treasurer, Tour Choir, Washington Semester

Larry Marett Sardis
Chemistry
Who's Who, ODK, AED, Dean's List; German Club, Baseball, Basketball, Football

Margaret Ann Merrell Jackson
Mathematics
Phi Mu-Vice President; Sigma Lambda, AED-Secretary, Pan-Hellenic-Vice-President, Majorette Club-President, Dean's List, Math Assistant; Singers, Tour Choir, Wesley

Richard Franklin Milwee Fort Worth, Texas
History
Kappa Alpha; Dean's List; Canterbury Club

Rita Ann Mitchell Meridian
Spanish
KDE-President, Homecoming Court; Canterbury Club

Charles Ozborn Union
Biology
Biology Assistant

Ina Carolyn Paine Jackson
Music
Eta Sigma, Eta Sigma Phi, Chi Delta, Dean's List; German Club, Tour Choir, Concert Choir, Madrigals

Annis Julia Pepper Greenille
Religion
Chi Delta, Eta Sigma Phi, Dean's List; WCW, P&W

Jane Carol Pepper Picayune
Biology
AED, KDE, Dean's List; Singers

Virginia "Bunny" C. Pierson Jackson
English
Kappa Delta, Sigma Lambda, Alpha Psi Omega, Eta Sigma, Majorette Club, Dean's List; *Bobashela*, Players, Tour Choir, Wesley

Lucille Pillow Greenwood
Biology
Kappa Delta-President; Who's Who, Sigma Lambda-Vice-President, AED, Majorette Club, Favorite Student Senate, Woman's Council-President, Orientation Committee, Women's Division, MIC-Secretary, Westminster-President, Band-Drum Majorette

Kent Prince Newton
English
Who's Who, ODK-President, Alpha Psi Omega, Alpha Phi, Kit Kat, Dean's List; P&W-Editor, Favorite

Jack Rawson Jackson
Chemistry
Kappa Sigma; Dean's List; Tour Choir, Intramurals, P&W

John Thomas Ray, Jr. Hollandale
Chemistry
Sigma Alpha Epsilon; "M" Club; Baseball

Martin H. Reeves Jackson
Business Administration
Lambda Chi Alpha-Treasurer; BSU, Singers, P&W, Intramurals



SENIORS

Anne Revels Jackson
 English
 Beta Sigma Omicron; Singers, YWCA, BSU
 Sue Belle Roberts Hazlehurst
 History
 Chi Omega; KDE; DSF, Singers, YWCA
 Wallace Eugene Roberts Meridian
 Religion
 Student Senate; Madrigals, Tour Choir



Peggy Rogers Jackson
 English
 Who's Who, Sigma Lambda, Eta Sigma, Chi Delta-Vice-President, Pi Delta Phi-President, Pi Kappa Delta-Vice-President, IRC, Woodrow Wilson Fellowship, National Oratorical Contest-1st place, John C. Carter Oratorical Award, Dean's List; Stylus-Assistant Editor, P&W-Feature Editor, Players



Nell Newton Ross Lewisburg
 Psychology
 Vikings-Treasurer; WCW-President, Singers, Wesley
 Charles Rueff McComb
 Latin

John Terrell Rush Lake
 History
 ODK, IRC, Social Science Forum, Dean's List; History Assistant, Ministerial League-Secretary, Singers, German Club

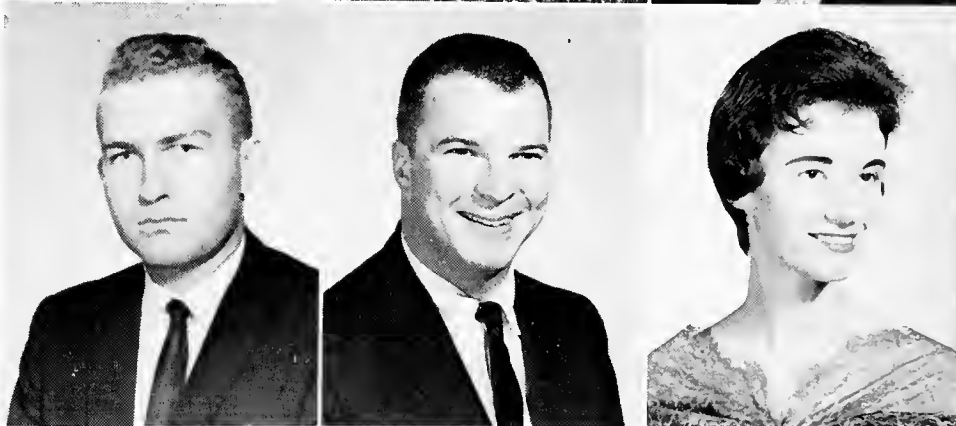

William N. Rushing Itta Bena
 Biology
 Kappa Sigma-G.P.; AED-Vice President, Theta Nu Sigma-Treasurer, National Science Foundation Fellowship, Botany Assistant, Dean's List; Canterbury

Sue Sanders Columbia
 History
 Phi Mu; Alpha Psi Omega, Chi Delta, Dean's List; Players-Costume Chairman, P&W, Singers

Wilma Sanderson Laurel
 English
 Kappa Delta-Social Chairman; English Assistant; BSU, Singers, Players

Bill Satterfield Canton
 Economics
 Lambda Chi Alpha

Tom Schultz Tunica
 Accounting
 Lambda Chi Alpha-Treasurer



Jack A. Shearer, Jr. Jackson
 Political Science
 Kappa Alpha; Kit Kat; Young Democrats-President, MIC-Chairman Press Association, P&W-Assistant Editor

Nancy Shearin Atlanta, Ga.
 Biology
 Beta Sigma Omicron; BSU

Peter Sheely Gulfport
 Biology
 Sigma Alpha Epsilon



SENIORS



Pete Tate Carthage

Geology
Lambda Chi Alpha

Jewel Taylor Starkville

Elementary Education
Beta Sigma Omicron-Vice President, Treasurer; Sigma Lambda-Secretary, Treasurer, KDE, Majorette Club, Student Senate, Dean's List; Panhellenic-President, Singers, Players, Wesley, WCW

Sandra Thompson Leland

Elementary Education
Chi Omega

Oliver Beaman Triplett Forest

English
Lambda Chi Alpha; Dean's List; Band, Singers, Intramurals

Gene Turnipseed Jackson

Mathematics
Kappa Sigma; Intramurals

Douglas Wade Jackson

Political Science
Social Science Forum, IRC

Wayne Sherman Vicksburg

Sociology
"M" Club, Student Senate; Singers, Tour Club, Tennis Team, Wesley, Ministerial League, Dorm Manager

Emily Shields Jackson

English

Betty Jean Smith Yazoo City

Economics
Vikings-Secretary

Lady Ann Snuggs Jackson

English
Bobashela-Class Editor, Pi Kappa Alpha Dream Girl Court, Dean's List, Wesley

David R. Steckler Biloxi

Chemistry
Lambda Chi Alpha, Band, Football

Marler Stone Jackson

Sociology
Lambda Chi Alpha-Vice President, Secretary; Who's Who, Alpha Phi, Junior Class President; Singers-President, Players

David Strong Crosby

Biology
Kappa Alpha; "M Club"; Baseball, Intramurals

Mary Lee Stubblefield Yazoo City

English
Kappa Delta-Rush Chairman; Pi Delta Phi, English Assistant; P&W-Feature Editor, BSU

John Lewis Sullivan, Jr. Jackson

English
Pi Kappa Alpha-Secretary; Alpha Psi Omega-Vice President, '59 Acting Award; Players, Singers, Tour Choir



SENIORS

Jackie Walden Jackson

Elementary Education
Kappa Delta; KDE, Dean's List; Players, Singers,
Mississippi Canterbury Association-Secretary

J. Charles Walker Laurel
Religion

Kappa Alpha-VIII; Student Senate; Christian Council-President, Cheerleader, Ministerial League, Union Committee, Orientation Committee

Virginia Helen Walker McComb
Elementary Education

Phi Mu-Corresponding Secretary, Historian, Newsletter Editor; Chi Delta-President, KDE-Vice-President, Dean's List, P&W-Feature Editor, Managing Editor, *Bobashela*, Players, Band

Elizabeth Walter Morton
Elementary Education

KDE; P&W, Wesley

David Weaver Aekerman
Biology

Kappa Sigma-G.M.; Who's Who, Favorite; Sophomore and Junior Class-Vice-President, IFC, Singers, Madrigals

Leon Weaver Natchez
Elementary Education

YWCA, Westminster, Players

Jeannie Wesley Columbia
Elementary Education

Dean's List; Wesley-Secretary, Singers, Tour Choir, Players

Mary Alice White Jackson
Political Science

Phi Mu-President; IRC-Secretary-Treasurer, Dean's List; Young Democrats-Vice-President, Singers, Madrigals, Panhellenic, *Bobashela*

Don E. Wildman Ripley
Religion

P&W-Sports Editor, Ministerial League, Wesley, Intramurals

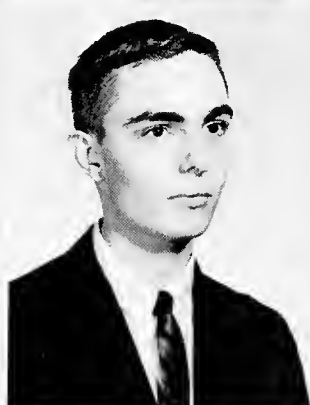

Richard Oliver Williams Jackson
Mathematics

Kappa Sigma

Don W. Williamson, Jr. Meridian
Economics

Kappa Sigma; IRC; Intramural Council-President, Junior Class-Treasurer, Basketball

Lewis Wilson, Jr. Jackson
Philosophy

Alpha Phi Omega; German Club

Margaret Woodall Coffeeville
Elementary Education

KDE-Secretary, Dean's List; Dorm President, Women's Council, Singers, Tour Choir, Wesley

Margaret Yarbrough Indianola
English

Kappa Delta-Vice President-Treasurer; Who's Who, SEB-Treasurer, Sigma Lambda, Eta Sigma, Eta Sigma Phi-President, Pi Kappa Delta-Vice President, KDE, Carter Essay Medal, President's List, Bourgeois Medal, Tribbet Scholarship, Homecoming Queen, Favorite, Lambda Chi Alpha Crescent Court, Debate Award, Tour Choir

Paul Young Tupelo
Religion

Student Senate, Dean's List; Ministerial League-President, Singers, Intramurals



JUNIORS



Adeock, Donald Hattiesburg
 Banks, Carmine Vicksburg
 Barfoot, Fred Allen Union
 Barlow, David Wesson



Barnett, JoRee Jackson
 Bean, Freddie West Point
 Bilbe, Evelyn Wilson, Ark.
 Boone, Gary Laurel



Boutwell, Gary Shubuta
 Bowie, William Howard Lexington
 Briscoe, Frances Senatobia
 Brown, Mary Meridian



Brown, Thomas L. Jackson
 Brumfield, James Jackson
 Burdine, Price Amory
 Buskirk, Betty Okolona



Butler, Ella Lou Shuqualak
 Byars, Vance Jackson
 Cain, Charles Fairman Jackson
 Callaway, Ted Clinton

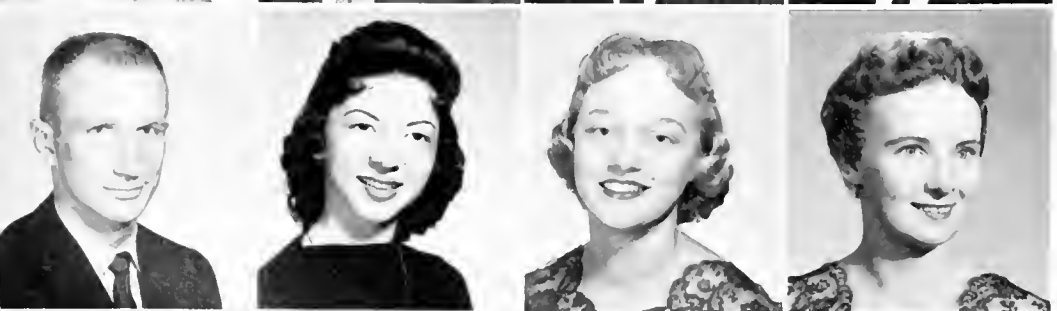

Carney, Bud Crystal Springs
 Cochran, Hilda Poplarville
 Cooper, Linda Jackson
 Cooper, Nina Corinth



Copeland, Cecil Quincy, Jr. Jackson
 Craig, Faith Prairie
 Crawford, Lynda Jackson
 Creel, Richard, Jr. Biloxi

JUNIORS

Crews, Ellen Jackson
 Criscoe, Glenice Carthage
 Crisler, Jane Port Gibson
 Crosby, Bill Indianola



Cunningham, Nina Lorine Memphis, Tenn.
 Dobbs, Maxine Mathiston
 Dunshee, Nancy Starkville
 Edwards, James Bryant Pensacola, Fla.



Eldridge, Martha DeKalb
 Felder, Hugh R. Summit
 Felker, Henry Gerald Columbia
 Ferguson, Suzanne Beaumont, Tex.

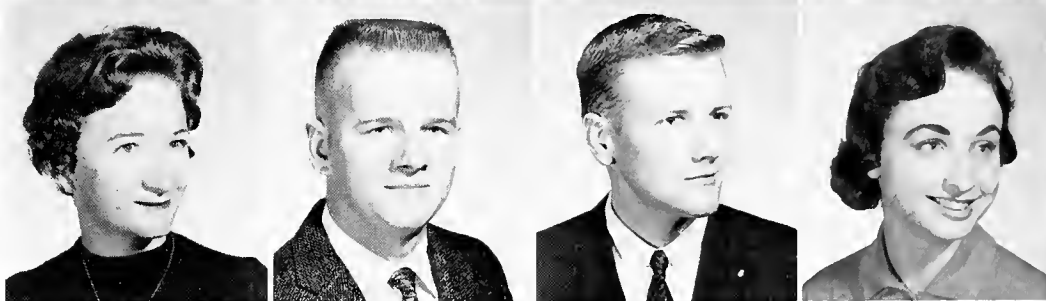

Finger, Janie Raymond
 Flowers, Howard Jackson
 Ford, Larry Evon Taylorsville
 Fortinberry, Bill Jackson



Fridge, Irene Magnolia
 Frost, Jack Memphis, Tenn.
 Fulgham, Carroll Decatur
 Gammage, Emily Jo Perkinston

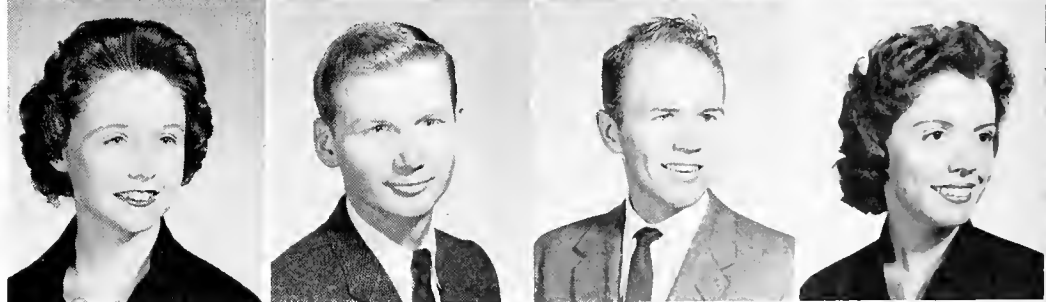

"But all I did was pinch her."



JUNIORS



Garner, Martha Jo Eupora
 Gates, Linda Fay Mendenhall
 Gieger, Eddie Laurel
 Graham, Gayle Waynesboro



Gray, James Harold Grenada
 Grayson, Ryan Moselle
 Greenway, John Chevy Chase, Md.
 Griffin, Jean Greenville



Hamblin, Lucy Jackson
 Hampton, Linda Helena, Ark.
 Harrigill, Donald Ray Brookhaven
 Havens, Lou Jackson



Hemphill, Barbara Grenada
 Heritage, Nancy Greenville
 Hertz, Nancy Jackson
 Himel, Barbara Helen Leland



Hollingsworth, Ruby Carthage
 Hopkins, Don Jackson
 Houston, Reuben K., Jr. Bay Springs
 Huff, Lucy Meridian

"Hey! An outdoor bathtub!"



JUNIORS

Hughes, Charlie Jackson
 Hutchins, Elizabeth Jackson
 James, Robert Earl Hazlehurst
 Johnson, Janice D'Lo



Jones, Betty Lynn Hollandale
 Kelly, Ralph F. Jackson
 Kenesson, Cherry Ann Quitman
 King, Sally Winona

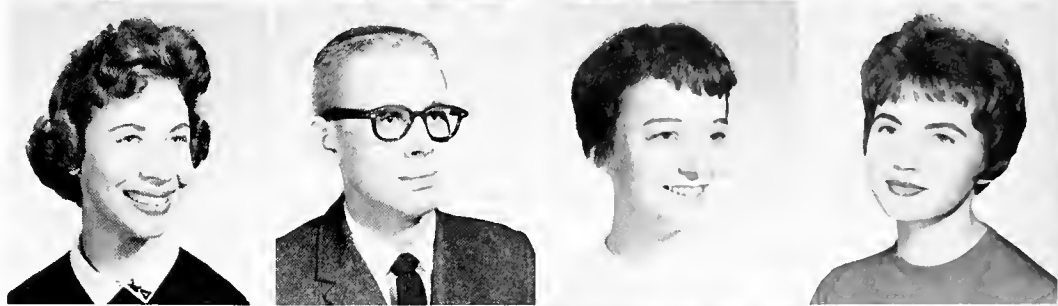

Krohn, Bobby Jackson
 Lawrence, Betty Jo Brandon
 Lewis, Carter Liberty
 Libby, David Louisville



Lockhart, Jim B., Jr. Jackson
 Loucks, Lois Hesston, Kan.
 McAllister, Ruth New Albany
 McKinley, Billy Jackson



McMullen, Claudia Henry Brookhaven
 Mabus, Claudia Drew
 Magee, Barbara Oakland
 Malone, Carol Minter City



"Carmine Banks door."



JUNIORS



Maloney, James Con Jackson
 Martin, James Burke Summit
 Martin, Newton Hall, Jr. Jackson
 Maynor, Bob Jackson



Miles, Lynn Memphis, Tenn.
 Mitchell, Janis Corinth
 Molpus, Billy Gene Philadelphia
 Mooney, Bill Meridian



Morris, Royce Kosciusko
 Naylor, Robert H., II Jackson
 Newman, John Edward Enid
 Noble, Nash Hazlehurst



Nobles, James, Jr. Jackson
 Ogden, Charlotte Macon
 Oliver, Ann Marie Jackson
 Orndorff, Mary Ann Jackson



Patrick, Patti Tupelo
 Perkins, John Burton Spring Ridge
 Perry, Mary Jo Louin
 Pittman, Calvin Newton

"B—o—b—a—what?"



JUNIORS

Prevost, Fay Boyle
 Pyron, Marvin Indianola
 Rankin, Ann Canton
 Ray, Martha Meridian



Redding, Ed Jackson
 Renfroe, Margaret Ann Meridian
 Rhodes, Jim Vicksburg
 Ricker, Charles Pascagoula



Ridgway, Rayburn Hunter Jackson
 Roan, Kenneth L. Jackson
 Robertson, Kenneth Barkley Pascagoula
 Robinson, Harold Booneville



Rogers, Curtis Jackson
 Rogers, Elizabeth Bissell Laurel
 Ross, Vernon F. Hernando
 Royals, Tom Taylorsville



Ryan, Jack Summit
 Sanders, William Meridian
 Saxton, Bethel Lou Benton
 Shields, Carole Grenada



Campus aquatic enthusiast!



JUNIORS



Singleton, David Forest
 Smith, Karl Dee Decatur
 Stacy, Don Jackson
 Sturdivant, Ann Tupelo



Sullivan, John Calhoun, Jr. Jackson
 Thomas, William Boyd Greenwood
 Thompson, Marianne Jackson
 Tomlinson, Ruth Marie Jackson



Toney, James Mendenhall
 Vallas, Maria Jackson
 Varner, Joe Ed Vicksburg
 Waits, Mary Elizabeth Sumrall



Wallace, Charles Jackson
 Wallace, Rheta Ann Etta
 Walters, Jon Jackson
 Ward, Frazier Jackson



Watkins, William M. Jackson
 Webb, Sarah Jackson
 Wesson, Betty Louise McComb
 Whitwell, Joe Senatobia



Wiggers, Alice Grey Indianola
 Woods, John Evans Mt. Olive
 Worley, Nancy Meridian

SOPHOMORES

Ainsworth, Wayne Summit
 Aldridge, Sandy Mobile, Ala.
 Alexander, Gail Vicksburg
 Amelung, Alice Ann Greenwood
 Angle, Mary Frances Laurel
 Ash, Henry Centreville
 Aurbakken, Hanne Brit Algiers
 Babb, James L. Jackson
 Barksdale, Eleanor Jackson
 Batson, Susanne Clarksdale
 Becker, Charles Joseph, Jr. Jackson
 Beshear, Karen Pascagoula
 Billups, Billy Grenada
 Brantley, Nell Richton
 Bratton, Barbara Tupelo
 Britt, Denny Ruleville
 Brook, Judy Amory
 Brown, Bob Meridian
 Buckley, Reginald R. Jackson
 Bullock, Cal, Jr. Jackson
 Burgess, Georgie Ann Nettleton
 Burke, Diane Hattiesburg
 Burnett, Ivan Meridian
 Burns, Ellen Jackson
 Caden, Jackie Jackson
 Caraway, Carolyn Van Greenville
 Carr, Shirley Anne Tupelo
 Cater, Carole Laurel
 Clemandot, Andre, Jr. West Point
 Coats, Susan Columbia
 Cook, Wendell, Jr. Meridian
 Crossley, Marian Laurel
 Couillard, Senith Natchez
 Coulet, Tink Jackson
 Curry, Judy Memphis, Tenn.
 Davenport, William Eugene Yazoo City
 Davis, Patricia Lynne Jackson
 Davis, Woody D. Pachuta
 Dement, Frank Jackson
 Denton, Betty Katherine Raymond

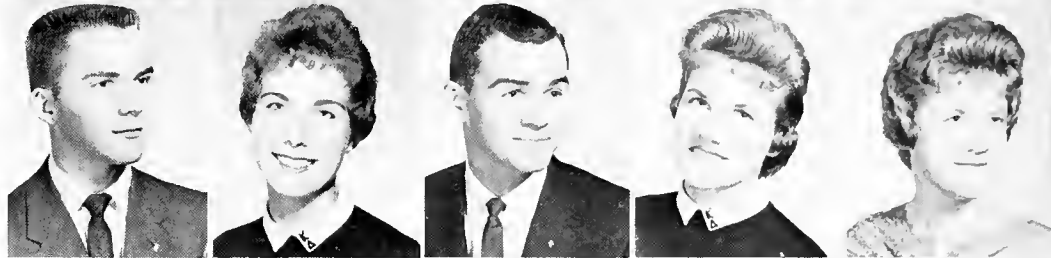
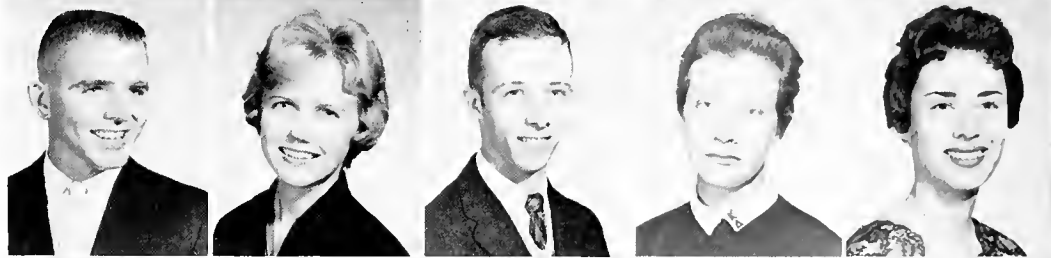

SOPHOMORES



- | | |
|------------------------|---------------------|
| Dodd, Phyllis | Jackson |
| Dorsett, Peter | Lucedale |
| Douglass, Morgan | Prairie Point |
| Drais, John H. | New Orleans, La. |
| Dumas, James R. | Prentiss |
| Dunn, Virginia Carolyn | Biloxi |
| Fallin, Glen Marcus | Brookhaven |
| Fernandez, J. Raul | Pinar Del Rio, Cuba |
| Ferrell, Margaret | Starkville |
| Ford, Becky | Jackson |
| Fortenberry, Donald | Summit |
| Fulton, Tom | Clarksdale |
| Garrison, Gail | Batesville |
| Gipson, Fred | Philadelphia |
| Glenn, Ralph | Gulfport |
| Goodwin, Ben | Meridian |
| Goodyear, Barbra | Gulfport |
| Gorum, Larry | Tyler, Texas |
| Gresham, Eleanor | Clarksdale |
| Grice, Lynda Ann | Tupelo |
| Grisham, Nancy | Corinth |
| Haining, Gloria | Clarksdale |
| Harris, Harley | Jackson |
| Hart, Sue | Jackson |
| Haynes, Jim | Jackson |
| Henking, Ginna | Memphis, Tenn. |
| Howell, William B. | Jackson |
| Huddleston, Martha Ann | Tchula |
| Jackson, Charles S. | Clarksdale |
| Jackson, Clara Frances | Jackson |

"Of course, she was a little hesitant, but—"



SOPHOMORES

Jenkins, Susie Jackson
 Johnson, Jerry Wayne Jackson
 Johnson, Phyllis Jackson
 Jones, Merritt Centreville
 Jones, Thomas R. Saltillo



Keech, Maja Miami, Florida
 Kennedy, Ann Danville, Kentucky
 Kennedy, Joe Martin Newton
 King, Patsy Brookhaven
 Kolman, Philip Jackson

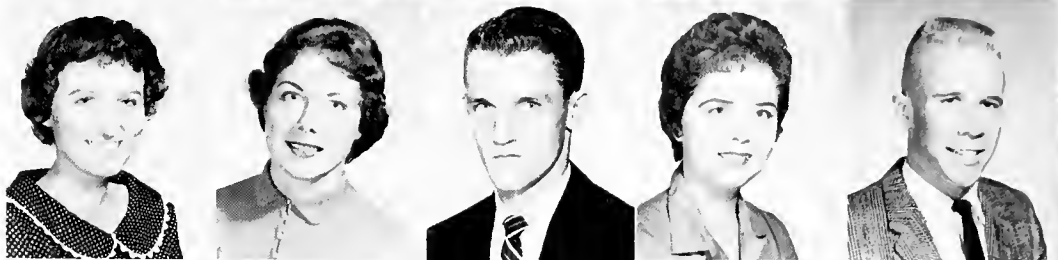

Langford, Howard Charles Marks
 Lee, Lynda Laurel
 Leggett, Bobby Vicksburg
 Lemasson, Emily Jackson
 Leverett, Jimmy Monroe, La.

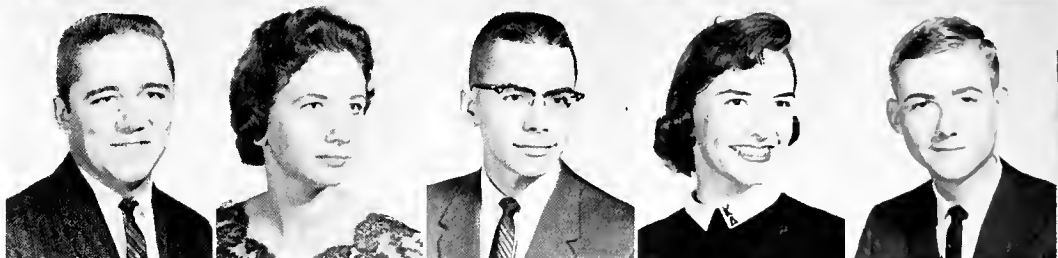

Lewis, Harmon Tylertown
 Lewis, Jimmy Meridian
 Lipscomb, Nancy Jackson
 Long, Pat Tupelo
 Lowry, Anne Woodville



Lowry, Bob Laurel
 Lyons, Russell Clinton
 McClinton, Eloise Quitman
 McIntosh, Dan Anderson, III Mendenhall
 McLaurin, Mac Hollandale



Miller, Cherry Woodville
 Miller, Grace Margaret New Orleans, La.
 Mitchell, Jerry Jackson
 Mize, Susanna Jackson
 Monk, Judy Jackson



"Oh, — Marler!"



SOPHOMORES



- | | |
|-------------------------|-------------------|
| Mood, James I. | Yazoo City |
| Moore, Tommy | Indianola |
| Mounger, George M. | Calhoun City |
| Mozingo, Jimmy | Jackson |
| Mullins, Sylvia | Macon |
| Mullins, Tommy | Macon |
| Noblin, J. T. | Jackson |
| Odom, Bobby | Vicksburg |
| Parker, Jean | Quitman |
| Peden, Rachael | Macon |
| Peebles, Carl A., Jr. | Grenada |
| Perry, Patricia Ann | Crystal Springs |
| Phillips, Allen Duane | Southington, Ohio |
| Phillips, Carl Kecton | Quitman |
| Phipps, Maudean | Jackson |
| Pitner, Carolyn | New Albany |
| Potts, James | Hollandale |
| Prouty, Shirley | Jackson |
| Pyron, Billye Dell | Indianola |
| Ransburgh, Suzanne | Sturgis |
| Rayner, Jimbo | Jackson |
| Regan, Anne | Jackson |
| Roberts, Peggy | Jackson |
| Robinson, George Robert | Whitfield |
| Robison, Carole | Utica |
| Sanders, Eleanor Sue | Vicksburg |
| Sanford, Charles Pat | Jackson |
| Sartoris, Brenda | Jackson |
| Sawtelle, Gary | Aberdeen |
| Scott, James Hugh | Jackson |

"Uh-oh, it's a raid!"



SOPHOMORES

Scott, Oscar J. Gunnison
 Shannon, Carolyn Hattiesburg
 Shepard, James C., Jr., Montgomery, Ala.
 Shirley, Betty Sue Bastrop, La.
 Simms, Moody Jackson

 Smith, Joseph Aubrey Natchez
 Smith, R. Lucean Union Church
 Sowell, Ralph Jackson
 Stevens, Josh Macon
 Stockett, Bethany Jackson

 Strickland, Mary Louise Minter City
 Sullivan, Alice Port Gibson
 Summers, Judy Memphis, Tenn.
 Swartzfager, Jon Laurel
 Thompson, Barbara Sue Ackerman

 Thompson, Michael R. Pascagoula
 Thompson, Patricia Webb Greenwood
 Tynes, Elizabeth Louise Biloxi
 Underwood, Jimmy Forest
 Wade, Mildred Ann Starkville

 Walcott, Kenneth, Jr. Hollandale
 Wallick, Diane Grenada
 Wardlaw, Lee McComb
 Webster, Carol Joyce Vicksburg
 Webster, Ruth Starkville

 Wells, Alice Durant
 Wells, Hilda Jackson
 West, Bettye Yazoo City
 Westmoreland, Betty Jackson
 Wetmore, Devada Greenwood

 White, Martha Louise Greenwood
 Whitten, Letitia Jackson
 Wible, James H. Pensacola, Fla.
 Wikstrand, Barbara Alice Gulfport
 Wilkerson, Amy Jackson
 Wilkins, William T. Clarksdale
 Williams, Charles O. Jackson
 Williams, Kelly Gulfport
 Woodall, Edward, Jr. Coffeeville
 Young, Nancy Caroline Brookhaven



FRESHMEN



Allen, Clyde	Clarksdale
Allen, Dorothy Virginia	Aberdeen
Allen, Joan Geliada	Flemingsburg, Ky.
Allen, Robert Hugh	Aberdeen
Arrington, Jamie	Collins
Ash, Ann	Centreville
Atkinson, George	Jackson
Baker, John Robert	Greenwood
Ballew, Jimmy	McComb
Bishop, Sara Ann	Sardis
Black, Linda Kay	Morton
Blackmon, Nancy	Greenville
Boswell, Beverly	Jackson
Bowman, Ann	Fayette
Box, Elizabeth	Aberdeen
Brantley, Will Davis, Jr.	Jackson
Britt, Gary	Ruleville
Brooks, Marion Shirley	Vicksburg
Bufkin, Billy Jack	Wiggins
Burdick, Kathryn	Brockport, N. Y.
Burks, Brenda	Greenville
Burt, Frances Evelyn	Drew
Burt, Martha Elizabeth	Jackson
Butler, Barbara	Jonestown
Butler, Dorothy Allen	Greenville
Caldwell, Richard Dale	Flora
Camp, Nath Thompson	Anderson, S. C.
Carmichael, Brent	Jackson
Carr, Sarah Frances	McComb
Carter, Linda	Woodville
Catchings, Charles	Woodville
Chambers, Billy Lee	Clinton
Chancellor, Peggy	Brandon
Clark, John	Taylorville
Clark, Sara	El Dorado, Ark.
Clifton, Wayland R.	Kosciusko
Clower, Bennie	Sunflower
Cockrell, Deborah	Jackson
Coleman, Bonnie Jean	Magnolia
Copper, Miriam Elizabeth	Monticello
Cunningham, Judy	Greenville
Dabney, Pamela	Crystal Springs
Davis, Wilkes	Jackson
Dawson, Julia	Pascagoula
Dennis, Byron	Jackson
Dicks, Lillian	Baton Rouge, La.
Dickson, Pauline	Mount Olive
Dickson, Penny	Jackson
Doss, Kay	Clarksdale
Downing, Martha Ann	Jackson

FRESHMEN

Dribben, Gwen Greenwood
 DuBard, Cynthia Grenada
 Eikert, Kenneth Vicksburg
 Ellis, Bill Jackson
 Erwin, Roberta Atlanta, Ga.
 Evans, Donna Yvette Yazoo City
 Everett, Peter Case Jackson
 Everett, Robert Case Jackson
 Farris, Kathryn Ann Nashville, Tenn.
 Ferrell, Marilyn Batesville
 Filby, Ed Des Moines, Iowa
 Garland, May Jackson
 Gatewood, Alex Doddsville
 Gibson, Bobby Joe Meridian
 Goodman, William Donald Pelahatchie
 Gordon, Martha Win Florence
 Graves, Sandra Jackson
 Graves, William E. Crystal Springs
 Griffin, Barbara Laurel
 Grosskoff, Phyllis Ann Jackson
 Grubbs, Martha Memphis
 Haining, Dick Clarksdale
 Hall, William R. Natchez
 Hammonds, Rodney Gene Grenada
 Hand, Sally Jackson
 Hardman, Bill Pensacola, Fla.
 Harrell, Betty Palo Alto, Calif.
 Harrigill, Alan Howard Brookhaven
 Harrison, Edwina Faye Natchez
 Hasseltine, Lee, Jr. Corinth
 Heard, Ann Tupelo
 Hendricks, Patty Franklin, Ind.
 Herring, Felix Grenada
 Herrington, Juan Dean Jackson
 Hill, Pat Louisville



"Uh — — — ?"



FRESHMEN



Hinson, Margaret	Aberdeen
Holderfield, John	Jackson
Hudson, Jan	Natchez
Hutchins, Lockie	Jackson
Hymers, Susan	Jackson, Tenn.
Johnson, Charlotte V.	Senatobia
Jones, Huey Cannon	Columbia
Jones, Justine	Hattiesburg
Jordan, Miriam	Carthage
Keller, Paul Charles	Natchez
Kenny, Diana	Jackson
Kerr, Kathryn	Greenwood
Kibler, Myra Lynn	Meridian
Lacy, Don	Jackson
Lammons, Georganne	Jackson
Lane, Linda Moore	Brandon
Lautar, Matthew	West Point
Lawhon, Lawson	Tupelo
Lawson, Lois Marie	Yazoo City
Lazarus, Herman	McComb
Ledbetter, Diane	Jackson
Lewis, Clayton	Philadelphia
Lewis, Fred	Jackson
Lewis, Lynda	Canton
Levi, Dempsey	Ocean Springs
Lofflin, Mack Elzy	Natchez
Loper, Nancy Beth	Ocean Springs
Lowe, Eugenia	Ethel
McCullouch, Reba Elizabeth	Louisville
McDaniel, Henry	Jackson
McDonnell, Mary Sue	Hazlehurst
McDougal, John Small	Winona
McEachern, Charles	Jackson
McHorse, Tom	Jackson
McInnis, Sarah	Laurel

"It's a little stronger than NO-DOZE, but—"



FRESHMEN

McIntire, Troy Leland
 McLain, William Gerald Corinth
 McLemore, Jimmy Forest
 Magee, Beth Jackson
 Mathews, Don Southenytton, Ohio
 Mathews, Durward Yazoo City
 Mayberry, Ann Jackson
 Meadows, David Greenwood
 Meek, Nancy Bryan Forest
 Meisburg, Steve Jackson
 Miller, Jimmy Lee Clarksdale
 Miner, Cora Meridian
 Mitman, Mary Laurel
 Moore, Billy Jackson
 Moseley, John Charles Meridian
 Mulhearn, Edwin Natchez
 Myers, Jerry Leon Magee
 Nabors, Jackie Tutwiler
 Norton, Bennie Sue Brookhaven
 Nunn, Sandra Washington
 Oliver, Janet Drew
 Orr, Patsy Ackerman
 Ott, Cobern Osyka
 Parker, Brenda Jackson
 Paterson, Malcolm Live Oak, Fla.
 Perkins, Linda Jackson
 Persons, James Brady Jackson
 Phillips, Gene Jackson
 Pryor, Mary Ellen Laurel
 Reed, Keith Centreville
 Regan, Nancy Catherine Belzoni
 Richardson, Johnny Jackson
 Roberts, James Bo Biloxi
 Robison, Patsy Batesville
 Rogers, James Hopkinsville, Ky.



"Like, — real talent!"



FRESHMEN



Ross, Johnnye Jackson
 Rush, Thomas Prentiss
 Scott, Martha Jean Leland
 Shaw, Dean Hazlehurst
 Simmons, Penny Vicksburg
 Sklar, Peter Jackson
 Slade, Judy El Dorado, Ark.
 Slade, Paula Janet Jackson
 Smith, Carleen Vicksburg
 Sorrels, Laura Belzoni
 Stamps, Dennis Prentiss
 Stanley, George Vicksburg
 Starnes, Patsy Natchez
 Stout, Thomas Pascagoula
 Sumner, George Hattiesburg
 Sweeton, Nancy Bristol, Conn.
 Throckmorton, Monica Clermont Harbor
 Treadaway, Marcus Hollandale
 Underwood, James Forest
 Utesch, Dianne Jackson
 Vance, Wallace Ray Union
 Walker, Elizabeth McComb
 Walker, Martha Ellen Hollandale
 Wallace, Virginia Little Rock, Ark.
 Ward, Sandra Jackson
 Warren, Libba Laurel
 Wheat, Linda Jackson, Tenn.
 Whitaker, Dixie Lee Woodville
 Whiteside, Carole Ashland
 Wideman, Sherry Hattiesburg
 Wilburn, James Leland
 Wilkerson, Johnnette Pascagoula
 Winders, Jo Kathryn New Albany
 Woo, Brian Belzoni
 Woods, Dale Jackson
 Woolly, Martha Ann Leland
 Yarbrough, Bettye Pickens
 Yates, Florilea Clinton

HONORARIES





SEATED: Prince, Jennings, Rush, Boone, Erwin, Carney. STANDING: Moore, Ridgeway, Clark, Pickett, Wood.

OMICRON DELTA KAPPA

OFFICERS

KENT PRINCE
 ALLEN BUGG
 DR. ROSS MOORE
 DR. H. E. FINGER, JR.

President
 Vice-President
 Recording Secretary
 Faculty Advisor

Omicron Delta Kappa, national leadership honorary for men, recognizes and encourages achievement in five major phases of campus life: scholarship; athletics; student government, social and religious affairs; publications; and speech, music, drama, and the other arts. There are five indispensable qualifications for membership in ODK. They are exemplary character, responsible leadership and discriminatory service in campus life, superior scholarship, genuine fellowship, and consecration to democratic ideals.

Membership in Omicron Delta Kappa is a mark of highest distinction, honor, and obligation. It is the highest honor which can be attributed to a Millsaps man.

MEMBERS

LARRY MARETT
 CHARLES WALLACE
 CHARLES RICKER
 KENT PRINCE
 CHARLES JENNINGS
 JOHN RUSH
 GARY BOONE
 GAYLE ERWIN
 BUD CARNEY

DR. H.E. FINGER, JR.
 DR. JAMES FERGUSON
 MR. J. W. WOOD
 DR. ROSS MOORE
 MR. GEORGE PICKETT
 MR. C. R. RIDGEWAY
 MR. ROBERT MAYO
 MR. G. C. CLARK
 MR. ALBERT SANDERS, JR.

ALLEN BUGG



SEATED: Taylor, Pillow, Dribben, Peebles, Bartling . . . STANDING: Pierson, Yarbrough, Frazier, Merrell, Earnest, Graham, Rogers.

SIGMA LAMBDA

OFFICERS

BETTY DRIBBEN	President
LUCILE PILLOW	Vice President
JEWEL TAYLOR	Secretary-Treasurer
BETTY BARTLING	Historian
MRS. RUFUS PEEBLES	Advisor

Sigma Lambda, women's leadership honorary which parallels Omicron Delta Kappa, represents the ultimate in achievement for a Millsaps woman.

Sigma Lambda has as its official purpose ". . . to foster leadership and sound scholarship; to cooperate with the college administration in the maintenance of high social standards; to be a forum for the discussion of questions of interest to the college and particularly to the women students . . ."

MEMBERS

Betty Dribben
Margaret Ann Merrell
Joan Frazier
Lucile Pillow
Peggy Rogers

Jewel Taylor
Selma Earnest
Bunny Cowan Pierson
Gayle Graham
Betty Bartling

Margaret Yarbrough
Mrs. Rufus Peebles
Mrs. H. E. Finger
Miss Mildred Morehead
Miss Elizabeth Craig



FIRST ROW: Bartling, Dribben, Yarbrough, Aurbakken, Pillow, Hays, Rogers, Boyd, Earnest . . .
 SECOND ROW: Prince, Erwin, Weaver, Marett, Bishop, Gatewood, Stone, Gilliland.

WHO'S WHO

AMONG STUDENTS IN AMERICAN UNIVERSITIES AND COLLEGES

Being nominated and accepted for membership into *Who's Who Among Students in American Universities and Colleges* is a signal honor for any college student.

The following eighteen students, picked on the basis of their outstanding contributions and achievements in all phases of student activities, this year represent Millsaps in the national *Who's Who* directory:

Lucile Gillespie Pillow
 Selma V. Earnest
 Nancy Jean Boyd
 Margaret Ann Rogers
 Elizabeth Dribben
 Sarah Margaret Yarbrough
 Winner Kent Prince
 Gayle Dean Edwin
 Else Marie Aurbakken

Grace Elizabeth Bartling
 Ola Mae Hays
 Pat Lee Gilliland
 Clay Marler Stone
 Lawrence Edward Marett
 Allen David Bishop
 David Robin Weaver
 John Sharp Gatewood
 Charles Allen Bugg

OFFICERS

JOE LAMBERT

Secretary

DR. MILTON WHITE

Sponsor



SEATED: White, Boyd, Hardin, Lambert. STANDING: Sowell, Ryan, Prince, Saucier, Kuntz.

KIT KAT

Kit Kat, the "oldest and most exclusive honorary on Millsaps Campus," is an organization which recognize male writers of outstanding literary accomplishments. With a goal of encouraging creative writing and excellence in the literary arts, Kit Kat members support and contribute to *STYLUS* and the Southern Literary Festival.

CHI DELTA

Chi Delta, women's creative writing honorary, is the sister organization of Kit Kat. Through activities such as contributions to *STYLUS* and the Southern Literary Festival, Chi Delta strives to encourage interest in creative writing among Millsaps women.

FIRST ROW: Gayle Graham, Peggy Rogers, Virginia Helen Walker . . . SECOND ROW: Carolyn Paine, Virginia Alice Bockhart, Annis Pepper.



OFFICERS

VIRGINIA HELEN WALKER
President

GAYLE GRAHAM
Vice President

PEGGY ROGERS
Secretary-Treasurer

MILDRED MOREHEAD
MARGUERITE GOODMAN
Advisors



Charles Ricker, Margaret Yarbrough, Selma Ernest, Peggy Rogers, Mr. Collins.

OFFICERS

CHARLES RICKER

President

MARGARET YARBROUGH

Vice President

PEGGY ROGERS

Secretary-Treasurer

MR. EDDIE COLLINS

Advisor

PI KAPPA DELTA

Pi Kappa Delta, national forensic honorary, taps each year those Millsaps students who have excelled in debate, oratory, extemporaneous speaking, or individual original speaking. The Millsaps Invitational Debate Tournament, widely recognized as one of the South's finest tournaments, is sponsored each year by Pi Kappa Delta and serves to further its purpose of stimulating progress and interest in intercollegiate speech activities.

ETA SIGMA

Eta Sigma, Millsaps scholastic honorary, is reserved for those students of at least junior standing who have maintained a 2.6 index or better.

The qualifications are high, the membership is small, but the exclusiveness of this honorary only emphasizes the honor of belonging.

FIRST ROW: Dean Ferguson, Carolyn Paine, Peggy Rogers, Bunny Cowan Pierson. SECOND ROW: Margaret Yarbrough, Robert McArthur.



OFFICERS

CAROLYN PAINE

President

BOBBY JEAN IVY

Secretary

DEAN J. FERGUSON

Advisor



FIRST ROW: Garrison, Gresham, Pepper, Buskirk, Criscoe . . . SECOND ROW: Lawrence, Hamblin, Brown, Bates, Hampton . . . THIRD ROW: Carney, Yarbrough, Burns, Ogden, Mr. Jolly . . . NOT PICTURED: Carolyn Paine.

- OFFICERS**
MARGARET YARBROUGH
President
MARILYN BATES
Vice President
BOBBIE JEAN IVY
Secretary
LINDA HAMPTON
Treasurer
MRS. MAGNOLIA COULLET
MR. W. T. JOLLY
Sponsors

ETA SIGMA PHI

Eta Sigma Phi, the Millsaps classical languages honorary, emphasizing the culture and writings of ancient Greece and Rome is composed of those students who have excelled in their studies in the department of classical languages. The highlight of the year is the annual Roman Party.

Eta Sigma Phi sponsors each year the Alfred Porter Hamilton Award presented to the best student of Latin at Murrah High School.

PI DELTA PHI

Pi Delta Phi, a local honorary recognizing attainment and scholarship in the study of the French language and literature, honors those students with a high overall scholastic average who have shown a special interest in things concerning France.

Pi Delta Phi taps not only Millsaps students; honorary members are chosen from among the faculty, alumni, and townspeople who have shown unusual interest in French culture.

Mr. Baskin, Linda Cooper, Mary Lee Stubblefield, Mia Aurbakken, Virginia Alice Bookhart . . . NOT PICTURED: Peggy Rogers.

- OFFICERS**
PEGGY ROGERS
President
JOE LAMBERT
Vice President
MARY LEE STUBBLEFIELD
Secretary
MR. WILLIAM BASKIN
Advisor



OFFICERS
 KAY KIRSCHENBAUM
 Presiding Secretary
 HERR JOHN GUEST
 Advisor



CHARTER MEMBERS: Kirschenbaum, Boone, Faulkner, Bishop, Guest . . . NOT PICTURED: Hendee, Pennington, Dowling, Balgord, Williams.

SCHILLER GESELLSCHAFT

Schiller Gesellschaft, one of the newer honoraries on Millsaps campus, has as its purpose the recognition of outstanding interest and scholarship in the German language and culture. Founded by Herr Guest in 1959, Schiller Gesellschaft encourages high scholarship through the members' presentation of individual research papers.

KAPPA DELTA EPSILON

Kappa Delta Epsilon, an honorary which is representative of one of the largest pre-professional groups on campus, taps outstanding members of the group of Millsaps women preparing to teach. An exceptionally active honorary, the Millsaps chapter of Kappa Delta Epsilon not only sponsored a Christmas party at the Old Ladies' Home, a High School Day display, and a Founders' Day Luncheon, but was host this year to the district Kappa Delta Epsilon convention.

FIRST ROW: Walker, Bartling, Mitchell, Woodall, Mrs. Powell . . . SECOND ROW: Walter, Brunson, Yarbrough, Pepper, Taylor, Banks, Edwards . . . THIRD ROW: Pillow, Walden, Ernest, Dribben, Chapman.



OFFICERS
 RITA MITCHELL
 President
 VIRGINIA HELEN WALKER
 Vice President
 MARGARET WOODALL
 Secretary
 BETTY BARTLING
 Treasurer
 MRS. J. D. POWELL
 Advisor

OFFICERS

- AL BISHOP
President
- ROY COLLINS
Vice President
- AL LASAINE
Secretary
- BILL RUSHING
Treasurer
- DON FAULKNER
Reporter
- DR. DONALD CAPLENOR
Advisor



FIRST ROW: Dr. Caplenor, Rushing, Bishop, Lasaine, Faulkner . . . SECOND ROW: Jennings, Feldman, McAtee, Erwin.

THETA NU SIGMA

Membership in Theta Nu Sigma, honorary science fraternity, is awarded in recognition of excellence in scholarship and leadership in the field of natural science. Theta Nu Sigma members, through presentation of individual research papers, strive to promote interest among all students in natural and mathematical sciences, to make available to members scientific facts and discoveries, and to encourage continuation of study in graduate school.

ALPHA EPSILON DELTA

The pre-medical honor society, Alpha Epsilon Delta, promotes the interests of its members and bridges the gap between pre-medical and medical schools. Leadership, scholarship, expertness, character, and personality are considered in those students judged for membership.

FIRST ROW: Merrell, Kirschenbaum, Rushing, Boone, Dr. Price, Marrett, Downing, Pillow . . . SECOND ROW: Ward, Libby, Bradshaw, Jenkins, Lee, Pepper, Brumfield, Grice . . . THIRD ROW: Maynor, Brown, Larr, Ross, Ulmer, Harbor, Edwards, Harrigill.



OFFICERS

- GARY BOONE
President
- BILL RUSHING
Vice President
- KAY KIRSCHENBAUM
Secretary
- LARRY MARETT
Treasurer
- MARGARET ANN MERRILL
Historian
- SUE JEAN DOWNING
Scalpel Reporter
- DR. J. B. PRICE
Advisor

OFFICERS
ROBERT McARTHUR
 Presiding Officer
RUBY JEWEL HOUSTON
 Secretary
DR. GEORGE MADDOX
DR. HARRY MANLEY
 Advisors



FIRST ROW: Dr. Maddox, Tomlinson, Houston, McArthur . . . SECOND ROW: Rush, Harris, McGuire, Anderson, Harvey, Hayes, Cunningham, Varner.

SOCIAL SCIENCE FORUM

The Social Science Forum taps those students who have shown outstanding abilities in the field of social sciences. This organization this year incorporates the former psychology honorary, Psi Delta Chi.

INTERNATIONAL RELATIONS CLUB

A student body well-informed in terms of local and national political situations is the goal of the Millsaps International Relations Club. The organization, whose membership honors outstanding students genuinely interested in the fields of political science and current history, stimulates interest in these fields through first-hand reports from students who have recently traveled overseas and open forums on timely subjects.

FIRST ROW: Frazier, White, Anderson, Aurbakken, Hayes, Dr. Moore . . . SECOND ROW: Brown, Mc Arthur, Rush, Carney, Perkins, Whitwell, Dr. Ferguson, Dr. Laney . . . NOT PICTURED: Peggy Rogers.



OFFICERS
ROBERT McARTHUR
 President
BUD CARNEY
 Vice President
MARY ALICE WHITE
 Secretary
DR. ROSS MOORE
 Advisor



FIRST ROW: Nancy Boyd, Ruth Tomlinson, Sue Sanders, Grace Frost. SECOND ROW: Johnny Sullivan, Vic Clark, Charles Rueff, Buddy Hatchell, Jack Ryan, Charles Jennings.

ALPHA PSI OMEGA

Alpha Psi Omega, National Dramatics Honorary, stands out among honoraries of its type in that it rewards not only those who have shown outstanding dramatic ability but also those who have made valuable contributions backstage.

At the close of each year's dramatic season, recognition of outstanding dramatic effort and technical contribution is made by this honorary at the annual Players' banquet.

VIC CLARK

President

JOHNNY SULLIVAN

Vice-President

GRACE FROST

NANCY BOYD

Secretaries

MR. LANCE GOSS

Sponsor

Jack Ryan, Alpha Psi Omega, as Howard Bevens, and Gayle Graham as Rosemary Sidney in "Picnic."

Johnny Sullivan, Alpha Psi Omega, as Hal Carter, and Barbara Hemphill as Madge Owens in "Picnic."



Alpha Psi Omega members, Vic Clark and Grace Frost working hard on the set for "Life With Father."





FIRST ROW: Aurbakken, Mabus, Edge, Merrill, Pierson, Hemphill . . . SECOND ROW: Mitchell, Lott, Tomlinson, Lee, Malone, Dribben, Fridge, Taylor . . . THIRD ROW: Brook, Harvey, Johnson, Frazier, Kirschenbaum, Pillow, Yarbrough, Shannon.

- OFFICERS**
MARGARET ANN MERRELL
 President
RUTH McALLISTER
 Vice President
CLAUDIA MABUS
 Secretary-Treasurer
MISS MARY ANN EDGE
 Advisor

MAJORETTE CLUB

The Majorette Club, whose membership honors outstanding interest in intramural sports, taps those women who have participated in three or more intramural tournaments. This is the organization responsible for Stunt Night, the traditional competition in which social groups vie for the coveted "bucket."

"M" CLUB

The pre-requisite to membership in the "M" Club is one unique among Millsaps honoraries—that of earning the official letter "M" in intercollegiate athletics. The "M" Club recognizes its most outstanding members at the annual Football Banquet through the awarding of the trophies for the Most Improved Player and the Most Valuable Player.

FIRST ROW: Ray, Kinnard, Wallace, Ray, Strong . . . SECOND ROW: Redding, Marett, Gatewood, Williamson, Phillips.



- OFFICERS**
HARVEY RAY
 President
ED REDDING
 Vice President
WOOKY GREY
 Secretary-Treasurer
COACH ERM SMITH
 Advisor

ACTIVITIES





CHARLES JENNINGS
Editor-in-Chief

Bobash

Planning for perfection, then doing what you can . . . living under the horror of misspelled words and misplaced pictures . . . pondering long over risqué captions . . . struggling to unite creatively words and phrases that say best what you mean . . . trying

EDITORIAL STAFF

SEATED: Ricker, Coulet, Himel, Snuggs, Cooper, Worley, Couillard, Pyron, Maloney, Lewis. STANDING: Fernandez, Angle, Edwards, Shields, Burns, Stubblefield, Stockett, Henking, Burgess, Prouty, Mize, Regan, Collins.



ela '60



ROY COLLINS
Business Manager

tactfully to keep the "nosy rosies" out of the picture file . . . thinking long and working hard . . . decisions and worry . . . then finally relief . . . the work all done . . . the effort exposed . . . memories in print . . . a humble pride beneath a hopeful sigh . . . BOBASHELA

BUSINESS STAFF

SEATED: Sturdivant, Blaine, Jones, Cooper, Renfro, Curry, Batson, McClinton, Wiggers. STANDING: Rayner, Varner, Collins, Langford, Geiger.





KENT PRINCE
Editor-in-Chief, 1959



BUSINESS STAFF: Allen Butler, Gayle Erwin, Sandy Aldridge, Barbara Butler



GAYLE ERWIN
Business Manager, 1959

PURPLE & WHITE

EDITORIAL STAFF: FIRST ROW: Sullivan, Stubblefield, Rogers, Bookhart, Ryan. SECOND ROW: Burgess, Curry, Bates, Batson, West, Walter. THIRD ROW: Kenney, Walker, Greenway, Graham, Leverett, Mullins.



By the more distinguished students, it is known as the *Purple and White*, but by the members of the staff, the Millsaps newspaper is more affectionately called the Pean W. Besides carrying such features as "Ham on Ryan" by amusements Editor Jack Ryan and "My Friends" by John C. Sullivan, the Pean W. is the original publisher of the famous "gort" by Michael Kelly.

As each paper was born, headlines were written, proof read, and paste-up was partially completed through the efforts of Diana Kenny, Jack Shearer, and Joe Lambert. Feature Editors Peggy Rogers and Mary Lee Stubblefield stepped in on those Sunday afternoons exhausting their imaginations to dispose of vast holes left in the pages because of the miscalculations of all.

Occasionally students would cooperate with Nina Cunningham, Society Editor, and fall in love so that she could write about their getting pinned or engaged.

After all this hubbub, and despite faulty cars, late engravings, and general chaos, Editor Kent Prince, Business Manager Gayle Erwin, and News Editor V. A. Bookhart made Monday night treks to Raymond to cope with stone proof readings and to converse with Tommy, Billy, and Vic at Keith Press.

Second semester, Ralph Sowell stepped up from the position of Sports Editor to Editor-in-Chief, enabling Editor Prince to retire and once again take up his original role of student.

With constant pleadings from Editor Prince to turn in stories on time, appeals to write heads, and just general bickering on his part, such writers as Jim Leverett, John Greenway, Joe Harris, Liz Walter, Mack Cole, Sylvia Mullins, Ed Woodall, etc., etc., etc., gayly cursed and turned in their material on time (or late), and the *Purple and White* made its weekly appearance, though rarely read in its entirety.



RALPH SOWELL
Editor-in-Chief, 1960



DON FORTENBERRY
Business Manager, 1960





THE MILLSAPS PLAYERS



Through the talented leadership of Lance Goss, the Millsaps Players, as one of the most outstanding campus activities, has evolved into one of the finest theatrical groups in the South.

Appearing on the Players' program for this year were such first-rate productions as "Life With Father," "Picnic," "Bells are Ringing," and "Androcles and the Lion."

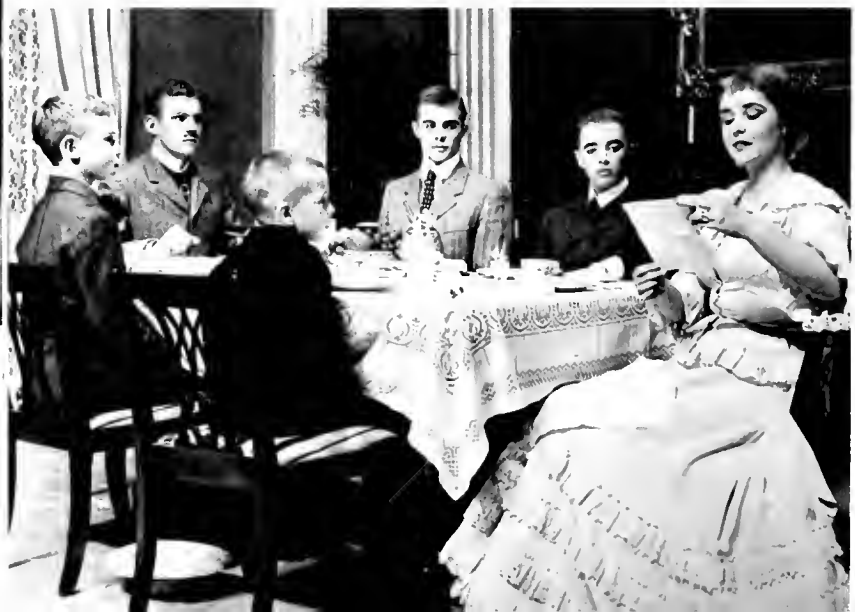



MR. LANCE GOSS
Director



THE MILLSAPS SINGERS



CONCERT CHOIR

Leland Byler, Director
MEMBERS

SOPRANO

Nancy Boyd
Malese Brunson
Bonnie J. Coleman
Betty K. Denton
Marilyn Herring
Lockie Hutchins
Clara Frances Jackson
Pat Long
Lois Loucks
Charlotte Ogden
Carolyn Paine
Maria Vallas
Rheta Ann Wallace
Barbara Wikstrand

ALTO

Gail Alexander
Karen Beshcar
Betty Bradshaw
Glenda Chapman
Hilda Cochran
May Garland
Nancy Grisham
Diane Harris
Lynda Lee
Judy Monk
Nash Noble
Mary Ann Orndorff
Patti Patrick
Mary E. Waits

Mary Alice White

Bettye Ware
TENOR
Lester Clark
Pete Dorsett
Don Fortenberry
Lonnie Loucks
Steve Meisburg
William Sanders
Bert Scott
Marler Stone
Charles Wallace
Buddy Walters
Clifton Ware

BASS

Ivan Burnett
John Drais
Howard Flowers
Reuben Houston
William Lampkin
Harmon Lewis
George McClung
Rhett Mitchell
James Rayner
Curtis Rogers
Paul Taylor
Jimmy Underwood
Frank Carney

MADRIGAL SINGERS

Richard Fairbanks, Director

MEMBERS

Charlotte Ogden	Buddy Walters
Lockie Hutchins	Bob Brown
Pat Long	Steve Meisburg
Maria Vallas	Wallace Roberts
Barbara Wikstrand	Sonny McClung
Mary E. Waits	Tink Coulet
Gail Alexander	Morgan Douglas
Glenda Chapman	Curtis Rogers
Diane Harris	David Weaver
Mary Alice White	Ivan Burnett



The Concert Choir, formerly the Tour Choir, has this year proved itself to be one of the finest organizations of its kind. During the year the choir has presented several outstanding programs and, in addition to the usual tour in the state, sang at the General Conference of the Methodist Church in Denver, Colorado.

The Madrigal Singers, this year enlarged to 20 members, have had an outstanding year. Through performances for churches and clubs throughout the state as well as locally, this group has provided excellent publicity for Millsaps College.

The Chapel Choir is the largest group of the Singers and has well proved its worth by providing music for the Chapel Service each week. In addition to this the group has participated in the Feast of Carols and "The Messiah."



CHAPEL CHOIR

Lowell Byler, Director



MR. LELAND BYLER
Director

THE MILLSAPS BAND

DRUM MAJORETTE: Mary Sue McDonnell. MAJORETTES: Ann Perry, Sandra Graves, Sue Hart, Ellen Crews, Mary Stuart Hamilton.





The Millsaps Band, under the direction of Mr. Leland Byler, experienced a most progressive year. In addition to providing music for the football games, the band was on hand to give concerts for a variety of events including High School Day.





Arthur Kuntz, Gordon Saucier, Jack Ryan, Dr. George Boyd

- OFFICERS**
GORDON SAUCIER Editor
ARTHUR KUNTZ Assistant Editor
JACK RYAN Business Manager
DR. GEORGE W. BOYD Sponsor

STYLUS

Creativity and its careful evaluation by both faculty representatives and qualified students are the principal elements which contribute to the bi-annual publishing of **STYLUS**, Millsaps literary magazine. Any Millsaps student is eligible to submit his original prose, poetry, or art work for publication in **STYLUS**.

DEUTSCHER VEREIN

Deutscher Verein, better known as the German Club, is open to all students interested in the German language and culture. While the monthly meetings boast excellent speakers and films, the highlight of the year is the annual Christmas party, at which the members enjoy German food and entertainment.

- OFFICERS**
AL BISHOP President
BILL CROSBY
KURT FELDMAN Vice Presidents
ANN HEARD Secretary
FRAZIER WARD Treasurer
MR. JOHN GUEST Advisor





- OFFICERS**
- GAIL GARRISON
President
- JANICE JOHNSON
Vice President
- PATSY STARNES
Secretary-Treasurer
- MISS MARY ANN EDGE
Advisor

FIRST ROW: Johnson, Garrison, Starnes . . . SECOND ROW: Butler, Kibler, Hemphill, Mitman, McInnis, Cunningham, Stubblefield, A. Regan, N. Regan . . . THIRD ROW: Butler, Weaver, Pryor, Whiteside, Sweeton, Harvey, Mullins, Lemasson, West.

BOOSTERS' CLUB

The Boosters' Club was organized on Millsaps Campus this year under the auspices of the cheerleaders. Through many activities such as goal-post decoration, pom-pom sales, and posters, this group contributed strongly to school spirit.

DEBATE CLUB

The Debate Club is the campus forensic organization whose membership comprises the Millsaps Debate Team. This group, under the direction of Mr. Edward Collins, travels extensively each year to some of the nation's top debate tournaments and has gained for Millsaps a high place among intercollegiate debaters.

Charles Ricker, Mr. Collins, Don Stacy, Bill Watkins, Beverly Boswell, Alan Henderson, Billy Moore, John C. Sullivan.

MR. EDWARD COLLINS
Sponsor





- OFFICERS**
- CHARLES WALKER
President
- PAT GILLILAND
Vice President
- CHARLOTTE OGDEN
Secretary
- GAYLE GRAHAM
Treasurer
- MR. ROBERT BERGMARK
Advisor

FIRST ROW: Mr. Bergmark, Ogden, Walker, Gilliland . . . SECOND ROW: Cole, Ross, Burns, Hamblin, Goodwin, Mullins, Bennett, Patrick, Adcock.

CHRISTIAN COUNCIL

The Christian Council plays an integral role in campus religious life as the student agency which plans and coordinates campus-wide religious activities. Composed of representatives from each of the campus religious organizations, the group, in cooperation with the Director of Religious Life, is responsible for a special program of religious emphasis each semester and special services on campus prior to Thanksgiving, Christmas, and Easter.

MINISTERIAL LEAGUE

Through activities such as local mission service, the Ministerial League provides opportunity for valuable experience to Millsaps ministerial students. The fellowship evolved from mutual interests and problems serves to make this organization unique among Millsaps pre-professional organizations.

FIRST ROW: Mr. Anding, Fernandez, Young, Lampkin, Burnett, Bailey . . .
SECOND ROW: Patterson, Rush, Felder, Newman, Whitwell, Tickell . . . THIRD ROW:
Hollingsworth, Robinson, Johnson.

- OFFICERS**
- R. HOLLINGSWORTH
President
- PAUL YOUNG
Vice President
- IVAN BURNETT
Secretary
- DON LEWIS
Treasurer
- DR. FRANK M. LANEY
MR. EDWARD COLLINS
MR. ROBERT ANDING
Advisory Council





- OFFICERS**
- PATTI PATRICK** President
- BETTYE WEST** Vice President
- GAY BENNETT** Secretary
- LINDA COOPER** Treasurer
- MISS MARY ANN EDGE** Advisor

FIRST ROW: Burgess, Cooper, Patrick, West, Bennett, Edge . . . SECOND ROW: Mize, Curry, Angle, Burns, Kelly, Perkins, Shields, Coulter, Bates . . . THIRD ROW: Black, Orr, Lane, Batson, Butler, Stockett, Brantley, Smith, Hemphill, Weaver.

YWCA

Membership in the Young Women's Christian Association is based on one requirement — a sincere interest in working toward the promotion of Christian ideals. A typical activity representative of this goal is the organization's work with the high school-age girls at the Methodist Home. A traditional contribution to campus life is the YWCA-sponsored Faculty Waiter Night, the proceeds of which go to the World University Service.

WOMEN'S CHRISTIAN WORKERS

Women's Christian Workers brought to all future D. C. E.'s Deaconesses, Choir directors, and D. R. E.'s on Millsaps fellowship, guidance, and the opportunity to contribute to service projects both on and off campus. The experiences and insights gained through WCW work provide these women a valuable background for later religious work.

FIRST ROW: Pitner, Hampton, Craig, Ross, Malone, Monk, Tynes . . . SECOND ROW: Kennedy, Strickland, Davis, Pickering, Goodwin, Burgess, Shannon, Garner.

- OFFICERS**
- NELL ROSS** President
- CAROLE MALONE**
FAITH CRAIG Vice President
- LINDA HAMPTON** Secretary
- CAROLYN PITNER** Treasurer
- MISS MARY ANN GOODWIN**
Christian Council Representative
- MRS. R. R. PRIDDY** Advisor





FIRST ROW: Mize, Regan, Cole, Garrison, Libby, Hamblin . . . SECOND ROW: Frazier, Crisler, Sullivan, McInnis, White, Warren, Lemasson, Pillow . . . THIRD ROW: Collins, Wallace, Lowrance, Clark, Dicks, Pryor, Ferrell, Burks, Weaver, Buckley.

- OFFICERS**
- MAC COLE
President
- GAIL GARRISON
ANNE REGAN
Vice President
- SUZANNA MIZE
Secretary-Treasurer
- LUCY HAMBLIN
Christian Council Representative
- DR. HARRY MANLEY
Advisor

WESTMINSTER

Linking the Presbyterian Church and the Presbyterian students at Millsaps is the function of Westminister Fellowship. Weekly devotional periods and socials bring these students together for a time of sharing and fellowship.

CANTERBURY CLUB

The Canterbury Club, an organization of students who are members of the Episcopal Church and affiliated branches of the Anglican Communion, is committed to a program of worship, study, stewardship, evangelism, and Christian social action. Through these activities, the Canterbury Club strives to enrich the lives of its participating members.

FIRST ROW: McKinley, Gilliland, Tomlinson, Rutherford, Rhodes, Harvey . . .
SECOND ROW: Woods, Griffin, Walden, Bilbe, Harrell, Ward, Bennett, Throckmorton
. . . THIRD ROW: Dr. Stevenson, Thompson, Callaway, Scott, Goodyear, Roberts, Phillips.

- OFFICERS**
- PAT L. GILLILAND
President
- RUTH TOMLINSON
Vice President
- BARBARA RUTHERFORD
Secretary
- JIM RHODES
Treasurer
- DR. GEORGE STEVENSON
Chaplain
- MR. ABRAHAM ATTREP
DR. GEORGE W. BOYD
Advisors





- OFFICERS**
- RALPH GLENN
President
- DONALD ADCOCK
1st Vice President
- FREDDIE BEAN
2nd Vice President
- LOU CRATCH
Secretary-Treasurer
- MR. JIM YOUNG
Advisor

FIRST ROW: Adcock, Bean, Glenn . . . SECOND ROW: McKnight, Feldman, Meisburg, Thomas.

DISCIPLES STUDENT FELLOWSHIP

Offering a program of worship, study, service, and fellowship, the Disciples Student Fellowship opens its membership to all Millsaps students who belong to the Christian Church. Opportunities are provided for participation in the program of the Christian Church and for Christian witness on the campus.

BAPTIST STUDENT UNION

Through activities such as visits to convalescent homes, the Old Men's Home, and the Baptist Orphanage, and its weekly devotional programs, the Baptist Student Union seeks to encourage the spiritual growth of Baptist students on campus. This organization each year strives to fulfill its purpose as the connecting link between the Baptist Church and its Millsaps members.

FIRST ROW: Barfoot, Grice, Jackson, Yarbrough, Prouty, Bridges, Wideman . . .
SECOND ROW: Pitman, Wade, Wheat, Clark, Johnson, Clemandot, Clark . . . THIRD
ROW: Ogden, Buckner, Cochran, Bradshaw, Chapman, Caughman, Magee, Finger, Cooper,
Miss Jasper.

- OFFICERS**
- CHARLOTTE OGDEN
President
- MARY CAROL CAUGHMAN
ANDRE CLEMANDOT
Vice Presidents
- LINDA COOPER
Secretary-Treasurer
- LINDA GRICE
Programs Chairman
- RALPH SOWELL
Christian Council Representative
- MRS. K. E. HEDERI
Advisor





- OFFICERS**
GAYLE GRAHAM President
MARY MILLS Vice President
CAROLYN SHANNON Secretary
ED WOODALL Treasurer
MR. R. E. BERGMARK Advisor

METHODIST STUDENT MOVEMENT

The Methodist Student Movement provides for Methodist students weekly educational and devotional programs and the chance for participation in service projects. Variety was the keynote of the group's activities, as exemplified by its programs presented this year on liturgical jazz and Beatnik poetry.

WOMEN'S COUNCIL

The Women's Council takes its place on Millsaps campus as the governing body of women resident students. Composed of representatives from each women's social organization and dormitory council, the group meets monthly to determine policy concerning the role of the Millsaps woman.

*FIRST ROW: Loper, Mitchell, Goodwin, Aurbakken, Peebles, Woodall, Stubblefield
 . . . SECOND ROW: Dunshee, Cooper, Butler, Eldridge, Hymers, Thompson, Brown, McClinton . . . THIRD ROW: Chambers, Mitman, Brown, Sanders, Bratton, Shields, Himel . . . FOURTH ROW: Grisham, Renfroe, Kenney, Lawson, Box, Beshear, Westmoreland, Tynes, Slade.*

- OFFICERS**
MIA AURBAKKEN President
MARY ELIZABETH WAITS Vice President
JOANNE GOODWIN Secretary





*SEATED: Garner, Bennett, Starnes, Erwin, Dribben, Yarbrough, Boone, Fridge, Alexander, Cooper, Couillard,
STANDING: Gullede, Blackwell, Ulmer, Carney, Davenport, Walker, Bean, Aycock.*

STUDENT SENATE



STUDENT EXECUTIVE BOARD

- GAYLE ERWIN President
- GARY BOONE Vice President
- BETTY DRIBBEN Secretary
- MARGARET YARBROUGH Treasurer



Mary Ann Mobley

January 26, 1960

Miss Devada Wetmore
Feature Editor, Bobashela
Millsaps College
Jackson, Mississippi

Dear Devada,

I feel very honored to have been asked to judge the beauties for the Bobashela. It was an extremely difficult task, but also a very enjoyable one.

Each picture is lovely, but a decision had to be made, so you will find enclosed my selection for number one beauty.

Best wishes to your staff.

Sincerely yours,

Mary Ann Mobley



FEATURES





BEAUTY

Cynthia DuBard





BEAUTY

Barbara Hemphill





BEAUTY

Ann Perry





BEAUTY

Alice Grey Wiggers





BEAUTY

Karen Beshear





MASTER

MAJOR

John Sharp Gatewood



MISS

MILLSAPS

Betty Bartling



FAVORITES

Gayle Erwin

Margaret Yarbrough



FAVORITES

Pat Gilliland

Rita Mitchell Williamson



FAVORITES

Gary Boone

Betty Dribben



FAVORITES

David Weaver

Lucile Pillow



FAVORITES

Kent Prince

Cherry Miller

GREEKS

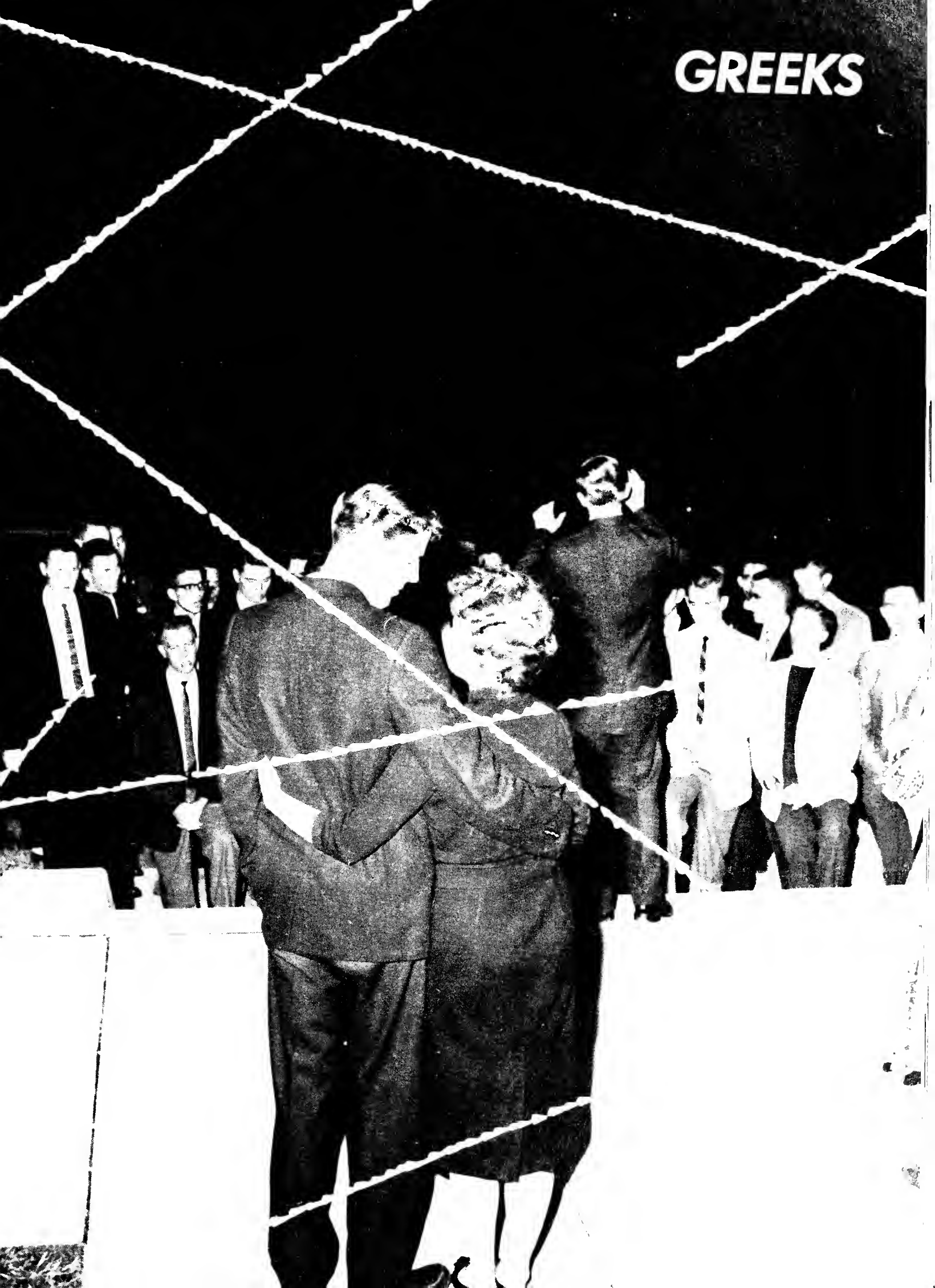

INTER-FRATERNITY COUNCIL

OFFICERS

JOHN SHARP GATEWOOD President
PAT GILLILAND Vice-President
CARSON HOLLOMAN Secretary
BUD CARNEY Treasurer

MEMBERS

KAPPA ALPHA: Pat Gilliland, Gary Boone
KAPPA SIGMA: David Weaver, Carson
Holloman
LAMBDA CHI ALPHA: Bud Carney, Howard
Flowers
PI KAPPA ALPHA: John Sharp Gatewood,
Marvin Pyron

Two representatives from each of the four fraternities comprise the membership of the Inter-Fraternity Council. The four offices of this organization rotate among the four fraternities.

The Inter-Fraternity Council establishes and enforces rules concerning fraternity rushing, pledging and initiation. Rush Week is under the direct supervision of the IFC.

SEATED: John Sharp Gatewood, Carson Holloman, Bud Carney, Pat Gilliland. STANDING: David Weaver, Howard Flowers, Marvin Pyron.





SEATED: Margaret Ann Merrell, Charlotte Ogden, Jewel Taylor; Janis Mitchell, Mrs. Peebles. STANDING: Betty Bartling, Linda Grice, Martha Ann Huddleston, Billye Dell Pyror, Mia Aurbakken, Carol Malone, Lucile Pillow, Mary Alice White.

PAN-HELLENIC COUNCIL

OFFICERS

JEWEL TAYLOR President
 CHARLOTTE OGDEN Vice-President
 MARGARET ANN MERRELL Secretary
 JANIS MITCHELL Treasurer

MEMBERS

BETA SIGMA OMICRON: Mia Aurbakken,
 Carol Malone
 CHI OMEGA: Betty Bartling, Billye Dell Pyron
 KAPPA DELTA: Lucile Pillow, Martha Ann
 Huddleston
 PHI MU: Mary Alice White, Lynda Grice

The membership of Pan-Hellenic Council is composed of the President and two representatives of each sorority. The four offices of this organization rotate between the four sororities.

Like the Inter-Fraternity Council, Pan-Hellenic Council makes and enforces the rules dealing with rushing, pledging, and initiations. Rush Week during the Fall Semester is its major project of the year.

BETA SIGMA OMICRON



OFFICERS

MIA AURBAKKEN President
 JEWEL TAYLOR Vice-President
 CAROLYN SHANNON Recording Secretary
 ELEANOR GRESHAM Corresponding Secretary
 IRENE FRIDGE Treasurer

OFFICERS

FAITH CRAIG President
 JUDY MONK Vice-President
 SANDY ALDRIDGE Recording Secretary
 CAROLYN SHANNON Corresponding Secretary
 IRENE FRIDGE Treasurer

FOUNDED: NATIONALLY—University of Missouri, December 12, 1888; LOCALLY—September 1, 1926. COLORS: Ruby and Pink. FLOWERS: Richmond and Kilarney Roses. PUBLICATION: "THE URN."

Aldridge . . . YWA; M. Aurbakken . . . Secretary General of Model UN, State MSM, Wesley, Women's Council President, Who's Who, Mississippi Representative to Christian Citizenship Seminar 1959, Tour Choir; Barnett . . . English Department Assistant; Box . . . National Methodist Scholarship, Women's Council, Freshman Class Vice-President; Craig . . . WCW-Co Vice-President; Fridge . . . World University Service Treasurer; Gresham . . . YWA Vice-President, Eta Sigma Phi; Hart . . . Majorette; Malone . . . Jackson Civitan Club Scholarship, WCW-Co Vice-President; Monk . . . Concert Choir, WCW; Shannon . . . Wesley Secretary; Taylor . . . Panhellenic President, Sigma Lambda Secretary-Treasurer; Tynes . . . WCW, Women's Council; Allen, Box, Dickson, Erwin, Hart, Hendrick, Hill, Hutchins, Lammons, Prouty, Revels, Strickland, Tynes, Wilkerson, Winders . . . Chapel Choir; Allen, Fridge, Prouty . . . Bobashela Staff; Aldridge, Griffin . . . P9W Staff; Hart, Monk . . . Physical Education Assistant; Fridge, Gresham, Shannon, Taylor . . . Dean's List; H. Aurbakken, Bowan, Tynes, Yeates . . . "Life With Father"; Barnett, Fridge, Malone, Shannon . . . Majorette Club; Lammons, Tynes, Wade, Webster . . . Band.



ALPHA ZETA CHAPTER

Aldridge, Sandy
 Allen, Dorothy Virginia
 Allen, Joan Gelinda
 Ash, Ann
 Aurbakken, Else Marie
 Aurbakken, Hanne Brit



Barnett, Jo Ree
 Bowman, Ann
 Box, Elizabeth
 Craig, Faith
 Dickson, Pauline
 Erwin, Roberta



Fridge, Irene
 Gammage, Emily Jo
 Gresham, Eleanor
 Griffin, Barbara
 Grosskoph, Phyllis Ann
 Grubbs, Martha



Hart, Sue
 Hendricks, Patty
 Hill, Pat
 Hutchins, Elizabeth
 Johnson, Charlotte
 Lammons, Georganne

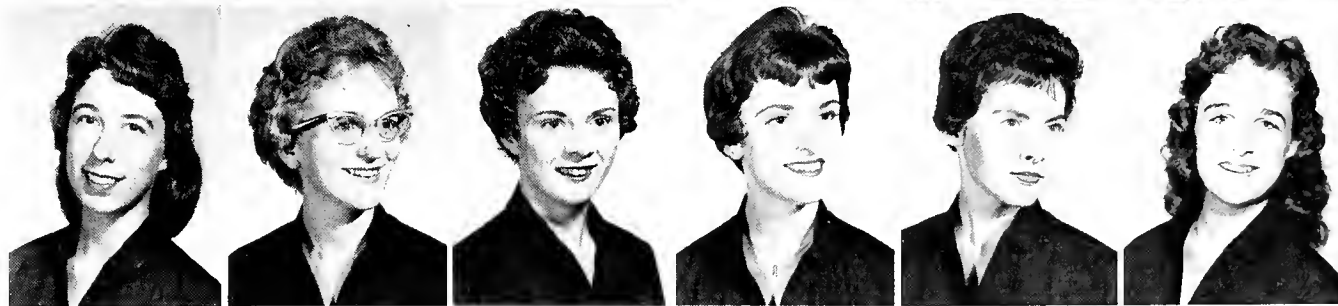

Ledbetter, Diane
 Lewis, Lynda
 Malone, Carol
 Meek, Nancy Bryan
 Moak, Judy
 Perkins, Linda



Prouty, Shirley
 Revels, Anne
 Shannon, Carolyn
 Shearin, Nancy
 Strickland, Mary Louise
 Sullivan, Alice
 Taylor, Jewel



Tynes, Elizabeth Louise
 Wade, Mildred Ann
 Ward, Sandra
 Webster, Ruth
 Wilkerson, Amy
 Winders, Jo Kathryn
 Yates, Florilea



CHI OMEGA



OFFICERS

BETTY BARTLING President
 NINA CUNNINGHAM Vice-President
 MARY CAROL CAUGHMAN Secretary
 ANN OLIVER Treasurer

OFFICERS

NINA CUNNINGHAM President
 ALICE GREY WIGGERS Vice-President
 ANN STURDIVANT Secretary
 MARY FRANCES ANGLE Treasurer

FOUNDED: NATIONALLY—University of Arkansas, April 5, 1895; LOCALLY—March 31, 1934.
 COLORS: Cardinal and Straw. FLOWER: White Carnation. PUBLICATION: "The Eleusis."

Bartling . . . Miss Millsaps, Who's Who, Sigma Lambda, Panhellenic, Westminster; V. A. Bookhart . . . P&W News Editor, Chi Delta; Mitchell . . . Junior Class Secretary, President of Franklin Dorm, Panhellenic Treasurer; Cunningham . . . Homecoming Court, P&W Society Editor; Graham . . . Sigma Lambda, Wesley President, Chi Delta Vice-President; L. Cooper . . . BSU Secretary-Treasurer, YWCA Treasurer, Bobashela; N. Cooper . . . Dream Girl of Pi Kappa Alpha, Bobashela Class Editor; Patrick . . . YWCA President, Wesley; Wetmore . . . Bobashela Feature Editor, Eta Sigma Phi; DuBard, Perry, Wiggers . . . Beauties; Parker, DuBard . . . Cheerleaders; Bronson, Jackson, Lee, Patrick . . . Concert Choir; Cadlen, Edwards, Graham, Perry . . . Players; Pyron . . . Bobashela Snapshot Editor, Panhellenic; Batson, A. Butler . . . P&W; Bartling, Brunson, Caughman, Roberts . . . KDE; Lee . . . AED; Cunningham, Ray . . . Social Science Forum; Caughman . . . BSU Vice-President; Lee, Mitchell, Patrick . . . Maiorette Club; B. Butler . . . Freshman Class Secretary; L. Cooper, V. A. Bookhart . . . Pi Delta Phi; Ray . . . Union Committee Chairman; Graham, Ray . . . IRC; Volleyball and Badminton Champions.



CHI DELTA CHAPTER

Angle, Mary Frances
 Bartling, Betty
 Batson, Susanne
 Bilbe, Evelyn
 Bookhart, Virginia Alice
 Boswell, Beverly
 Brunson, Malese
 Burns, Ellen



Butler, Barbara
 Butler, Dorothy Allen
 Caden, Jackie
 Cater, Carole
 Cater, Sue
 Caughman, Mary Carol
 Cooper, Linda
 Cooper, Nina



Cunningham, Judy
 Cunningham, Nina Lorine
 Curry, Judy
 Dabney, Pamela
 DuBard, Cynthia
 Edwards, Gail
 Ford, Becky
 Ford, Larry Evon



Gordon, Martha Win
 Graham, Gayle
 Hand, Sally
 Harris, Harley
 Henking, Ginna
 Hymers, Susan
 Jackson, Clara Frances
 Jordan, Miriam



Kenney, Diana
 Lipscomb, Nancy
 Lee, Lynda
 McClinton, Eloise
 McLaurin, Mac
 Miller, Grace Margaret
 Miner, Cora
 Mitchell, Janis



Lane, Linda Moore
 Oliver, Ann Marie
 Parker, Brenda
 Patrick, Patti
 Perry, Patricia Ann
 Pryor, Mary Ellen
 Pyron, Billye Dell
 Ray, Martha



Renfroe, Margaret Ann
 Roberts, Sue Belle
 Rogers, Elizabeth Bissell
 Sanders, Eleanor Sue
 Slade, Judy
 Stockett, Bethany
 Sturdivant, Ann



Thompson, Sandra
 Warren, Libba
 Wetmore, Devada
 Wheat, Linda
 Wiggers, Alice Grey
 Worley, Nancy
 Yarborough, Bettye



Kappa Delta



OFFICERS

LUCILE PILLOW President
 MARGARET YARBROUGH Vice-President
 ELAINE EVERITT Secretary

LUCY HAMBLIN Treasurer
 CHARLOTTE OGDEN Editor
 MARY LEE STUBBLEFIELD . Rush Chmn.

FOUNDED: *Nationally*—Virginia State Normal College, Oct. 23, 1897; *Locally*—Sept. 26, 1914
 COLORS: Green and White FLOWER: White Rose PUBLICATION: "Angelos"

Scholarship Trophy; National Kappa Delta Merit Award; Second Place Homecoming Float; Pillow . . . Who's Who, Favorite, Sigma Lambda—Vice President, AED, KDE, Majorette Club, Panhellenic; Yarbrough . . . Who's Who, Sigma Lambda, Favorite, SEB—Treasurer, Homecoming Queen, Carter Essay Medal, Tribett Scholarship, Lambda Chi Alpha Crescent Court, Pi Kappa Delta—Vice President, Eta Sigma, Eta Sigma Phi—President, KDE, Majorette Club; Dribben . . . Who's Who, Sigma Lambda—President, Favorite, SEB—Secretary, Senior Class Secretary, KDE, Majorette Club; Stubblefield . . . Pi Delta Phi—Secretary, P&W—Feature Editor; Himel . . . KA Rose, BOBASHELA—Class Editor; Prevost . . . Miss Jackson; Ogden . . . Panhellenic—President, Eta Sigma Phi, Madrigals, BSU—President; Boyd . . . Who's Who, Lambda Chi Crescent Girl, lead in "Bells Are Ringing," Alpha Psi Omega—Secretary; Pierson . . . Sigma Lambda, Eta Sigma, Alpha Psi Omega, Majorette Club; Jones . . . Cheerleader; Garrison . . . Eta Sigma, Booster Club—President; Couillard . . . BOBASHELA—Activities Editor; Beshear . . . Beauty; McDonald . . . Drum Majorette; Graves . . . Head Majorette.



MU CHAPTER

Amelung, Alice Ann
Barksdale, Eleanor
Beshear, Karen
Blackmon, Nancy
Blaine, Sue Helen
Boyd, Nancy
Brantley, Nell



Brook, Judy
Chambers, Billy Lee
Coleman, Bonnie Jean
Couillard, Senith
Doss, Kay
Dribben, Betty
Dribben, Gwen



Evans, Donna Yvette
Everitt, Elaine
Farmer, Amanda
Farrison, Gail
Goodyear, Barbara
Graves, Sandra
Hamblin, Lucy



Farrell, Betty
Farvey, Margaret Zoe
Heard, Ann
Himel, Barbara Helen
Huddleston, Martha Ann
Jenkins, Susie
Johnson, Janice



Jones, Betty Lynn
Lawson, Lawson
Lemasson, Emily
Long, Pat
McCarley, Mary Grace Cox
McCullough, Reba
McDonnell, Mary Sue

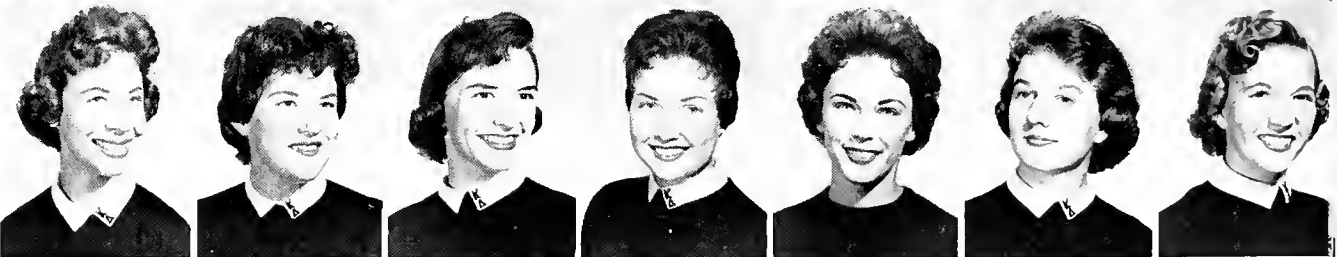

McInnis, Sarah
Mayberry, Ann
Mitman, Mary
Mullins, Sylvia
Ogden, Charlotte
Orr, Patsy
Pierson, Bunny Cowan
Pillow, Lucile



Prevost, Fay
Regan, Anne
Regan, Nancy Catherine
Roberts, Peggy
Sanderson, Wilma
Scott, Martha Jean
Shields, Carole
Stade, Paula Janet



Stubblefield, Mary Lee
Tesch, Dianne
Valden, Jackie
Walker, Martha Ellen
Webb, Sarah
West, Bettie
Woods, Dale
Warrbrough, Margaret

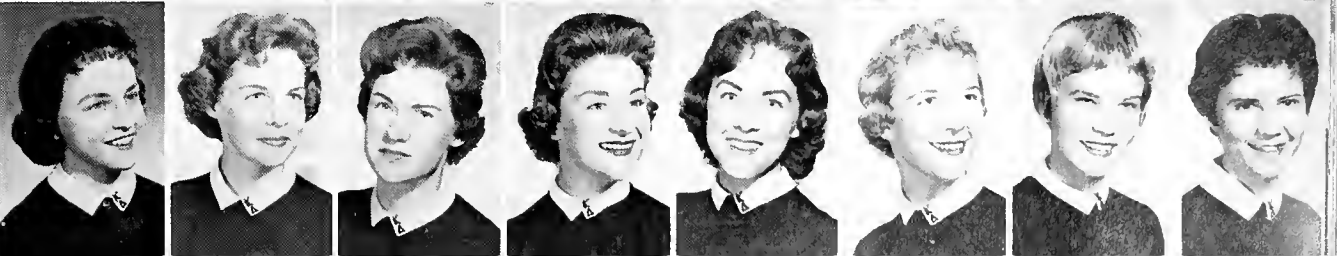

PHI MU

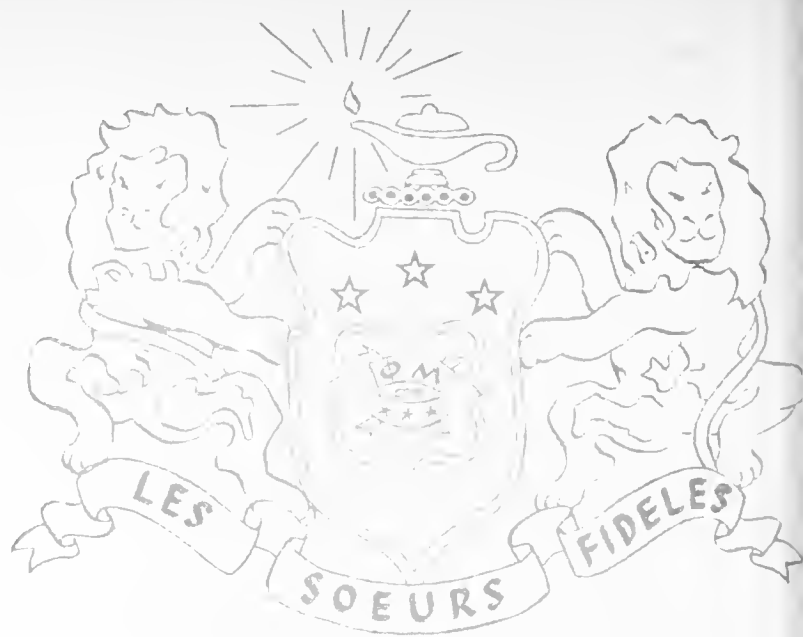

OFFICERS

MARY ALICE WHITE President
 MARGARET ANNE MERRILL Vice-President
 MARY GLYNN LOTT Secretary
 JOAN FRAZIER Treasurer

SUSANNA MIZE Assistant Treasurer
 ELLA LOU BUTLER Pledge Director
 RUTH TOMLINSON Membership Director
 CHERRY MILLER Chaplain

FOUNDED: NATIONALLY—Wesleyan College, March 4, 1852; LOCALLY—March 24, 1914.
 COLORS: Rose and White. FLOWER: Enchantress Carnation. PUBLICATION: "Glaia."

Miller . . . Favorite, Cheerleader, Secretary of Sophomore Class, Homecoming Court; Butler . . . Treasurer of Junior Class; Merrill . . . Majorette Club President, AED Historian, Panhellenic Secretary; Kibler . . . Freshman Day Queen; Alexander, Hemphill, Merrill . . . All Stars Volleyball; V. Walker . . . Chi Delta President, KDE Vice-President, P&W Staff; Crews . . . Majorette; S. F. Carr, Young, Miller . . . Campus Beauty Nominees; Peden . . . P&W Society Editor; Brown, Butler, Bratton, B. S. Thompson . . . Women's Council; Mize . . . Westminster Secretary-Treasurer; Tomlinson . . . Canterbury Vice-President; Alexander, Chapman, Denton, Noble, M. A. White, Wikstrand . . . Concert Choir; M. A. White . . . IRC Secretary-Treasurer; Bates . . . Eta Sigma Phi Vice-President; P&W Staff; Mabus . . . Majorette Club Secretary; McShane . . . Washington Semester; Frost . . . Alpha Psi Omega Secretary-Treasurer; Frazier, McShane, Merrill . . . Sigma Lambda; Frazier, Chapman . . . KDE; Mabus, Danks, Lott, Hemphill . . . Majorette Club; Danks . . . Pi Delta Phi; Brown, Danks . . . Eta Sigma Phi; Sanders, Tomlinson . . . Alpha Psi Omega; E. Walker, Perry, Denton . . . Players; Alexander, M. A. White, Chapman, Wikstrand . . . Madrigals.



EPSILON CHAPTER

Alexander, Gail
 Bates, Marilyn
 Black, Linda Kay
 Bratton, Barbara
 Brown, Mary
 Butler, Ella Lou
 Carr, Sarah Frances



Carr, Shirlev Anne
 Chapman, Glenda
 Clark, Sara
 Coats, Susan
 Coulter, Nelle
 Crews, Ellen
 Crisler, Jane



Crawson, Julia
 Denton, Betty Katherine
 Dickson, Penny
 Dodd, Phyllis
 Dunn, Carolyn
 Brazier, Joan
 Frost, Grace



Grice, Lynda
 Griffin, Jean
 Hemphill, Sue
 Kerr, Kathryn
 Kibler, Myra Lynn
 Lott, Mary Glynn
 Lowrance, Elizabeth



McShane, Edna
 Mabus, Claudia
 Merrell, Margaret Ann
 Miller, Cherry
 Mize, Susanna
 Noble, Nash
 Oliver, Janet



Peden, Rachael
 Perry, Mary Jo
 Rankin, Ann
 Ransburgh, Suzanne
 Sanders, Sue
 Sartoris, Brenda
 Saxton, Bethel Lou

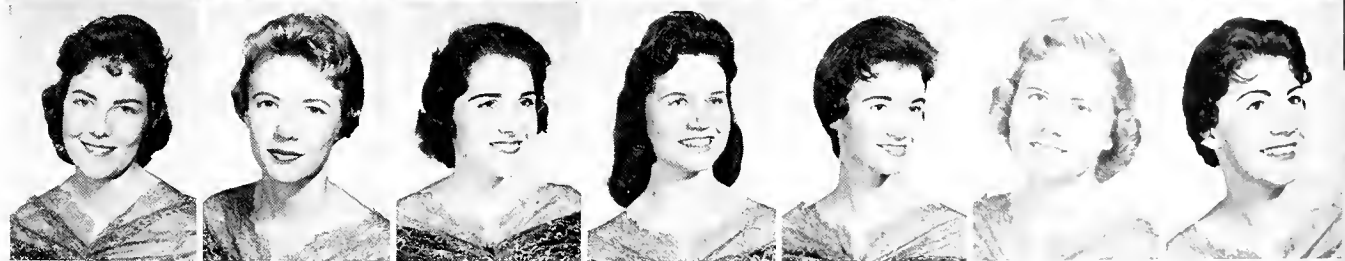

Simmons, Penny
 Sorrels, Laura Poyner
 Thompson, Barbara Sue
 Thompson, Marianne
 Thompson, Patricia
 Tomlinson, Ruth
 Walker, Elizabeth



Walker, Virginia
 Wesson, Betty
 White, Martha Louise
 White, Mary Alice
 Whitten, Tish
 Wikstrand, Barbara
 Woolly, Martha Ann
 Young, Nancy



Vikings



OFFICERS

NANCY DUNSHEE _____ President
 SANDRA FREDRICKS _____ President
 SUE SHIRLEY _____ Vice-President
 MARTHA ELDRIDGE _____ Treasurer

PEGGY CHANCELLOR Recording Secretary
 FRANCES BRISCOE .. Recording Secretary
 BETTY SMITH Corresponding Secretary
 EDWINA HARRISON House Chairman

FOUNDED: *Nationally*—University of Oklahoma, April, 1938; *Locally*—July 19, 1943

COLORS: Blue and White FLOWER: White Carnation PUBLICATION: N.I.S.A. Newsletter

Peggy Chancellor . . . Singers; Sandy Fredericks . . . Women Christian Workers, Singers; Edwina Harrison . . . Singers; Janie Finger . . . Baptist Student Union, Dean's List; Ruby Hollingsworth . . . Methodist Student Movement; Martha Eldridge . . . Women's Council, Methodist Student Movement; Carol Whiteside . . . Methodist Student Movement, German Club, Singers, Student Senate, Booster Club; Nancy Sweeton . . . Methodist Student Movement, German Club, Singers, Booster Club; Frances Briscoe . . . Methodist Student Movement, Singers, Intramurals—Badminton Doubles Champion; Jean McLeod . . . Methodist Student Movement; Pat Davis . . . Singers; Sue Shirley . . . Singers; Evelyn Burt . . . Players, Singers, Methodist Student Movement, Dean's List; Nancy Dunshee . . . Student Senate, Women's Council, Players, Singers, Baptist Student Union, Activities Chairman of Mississippi Inter-collegiate Council; Monica Throckmorton . . . Booster Club, Players, Canterbury; Carolyn Edwards . . . Student Senate, Methodist Student Movement, Kappa Delta Epsilon, Dean's List.



Briscoe, Frances
Burt, Evelyn
Chancellor, Peggy
Davis, Patricia



Dunshee, Nancy
Edwards, Carolyn
Eldridge, Martha
Finger, Janie



Harrison, Edwina
Hollingsworth, Ruby
Shirley, Betty Sue
Smith, Betty



Sweeton, Nancy
Throckmorton, Monica
Wallace, Rheta Ann
Whiteside, Carole



Kappa Alpha



OFFICERS

PAT GILLILAND No. 1
 GARY BOONE No. 2
 ROY COLLINS No. 3

LYNN MILES No. 4
 ROBERT ABRAHAM No. 5
 EDDIE GIEGER No. 6

FOUNDED: Nationally—Washington College, December 21, 1865; *Locally*—October 1, 1893
 COLORS: Ruby and Old Gold FLOWER: Magnolia and Crimson Rose PUBLICATION:
 "KA Journal"

Scholarship Trophy; Intramural Speedball Champions; Third Place Homecoming Float; National Kappa Alpha Scholarship Honors; Gilliland . . . Who's Who, Favorite, Executive to SEB President, Senior Class—Vice President, Christian Council—Vice President; Wallace . . . Junior Class—President, ODK, Baseball, Basketball, Tour Choir; Collins . . . BOBASHELA—Business Manager, Theta Nu Sigma —Vice President; Walker . . . Christian Council—President; Gieger . . . BOBASHELA—Assistant Business Manager; Raynor . . . Sophomore Class—Vice President, Tour Choir; Glenn . . . Sophomore Class—Treasurer, Cheerleader; McIntyre . . . Freshman Class—President; Boone . . . ODK, SEB—Vice President, Schiller Gesellschaft, Favorite, AED—President; Sowell . . . P&W—Editor-in-chief, lead in "Life With Father"; Miles, Maynor . . . AED; Varner . . . Social Science Forum; Douglas . . . Madrigals; Abraham, Atkinson . . . Cheerleaders; Mitchell, Underwood, Meisberg, Houston, Clark . . . Tour Choir; Moore, Goodwin, Sullivan . . . Debate Team; Walker, Mitchell . . . Tennis; Strong, Woods, Britt, Maynor, Kinnard . . . Baseball; Britt, Lowry, Woods, Kinnard, Hopkins, Gatewood, Houston . . . Football; Redding, Royals, Underwood, Ott . . . Basketball.



ALPHA MU CHAPTER

Abraham, Robert
Allen, Frank
Atkinson, George
Ballew, Jimmy
Boone, Gary
Brackett, Charles
Brantley, Will
Britt, Denny



Britt, Gary
Burnett, Joe
Clark, John
Clark, Lester
Clower, Bennie
Collins, Roy
Copeland, Cecil
Douglas, Morgan

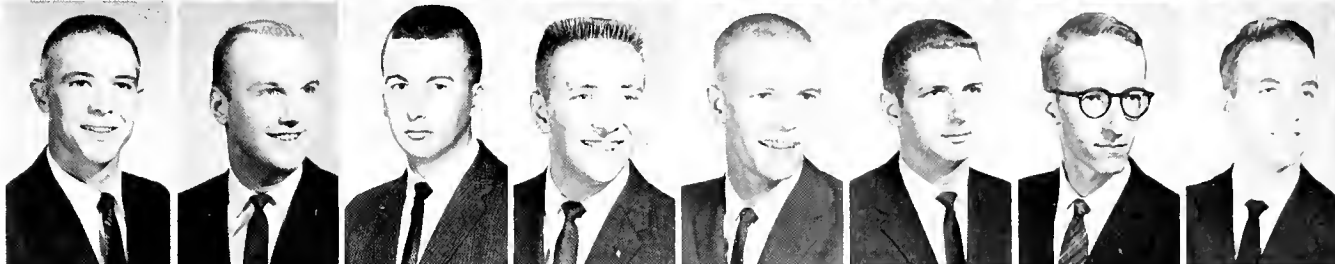

Frost, Jack
Gatewood, Alex
Gieger, Eddie
Gilliland, Pat
Glenn, Ralph
Goodwin, Ben
Hopkins, Don
Houston, Reuben

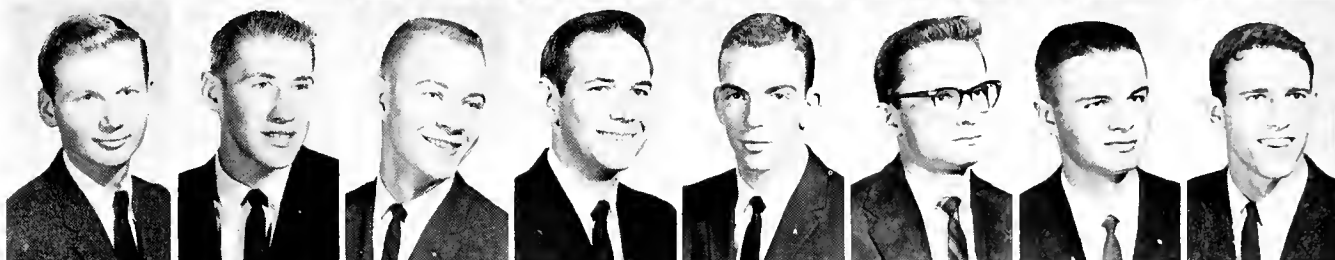

Kennedy, Joe Martin
Kinnard, Roger
Kolman, Philip
Lacy, Don
Lockhart, Jimmy
Langford, Charles
Lowry, Bob
McIntire, Troy

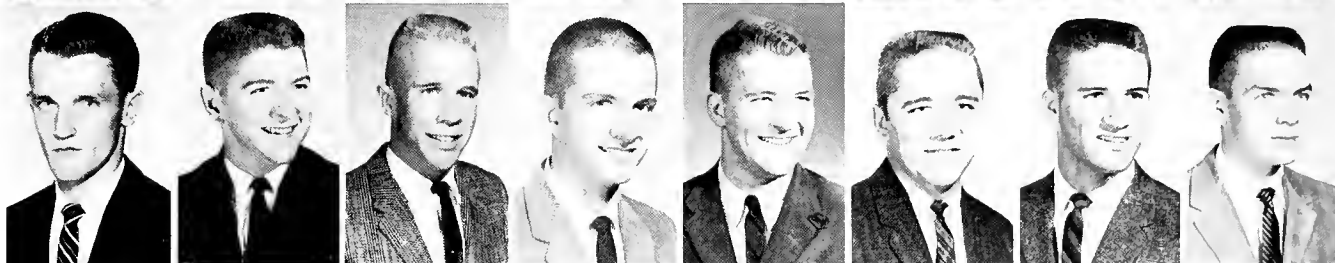

McIntosh, Dan
McKnight, Bill
McLemore, Jimmy
McMullan, David
Maynor, Bob
Meisburg, Steve
Miles, Lynn
Milwee, Richard



Moore, Billy
Mullins, Tommy
Ott, Cobern
Rayner, James
Redding, Ed
Richardson, Johnny
Royals, Tom

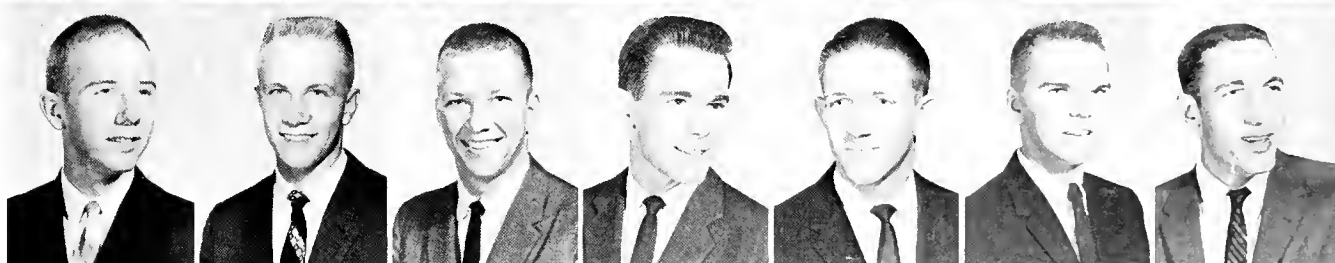

Shaw, Dean
Shearer, Jack
Sowell, Ralph
Stanley, George
Stevens, Josh
Strong, David
Sullivan, John



Underwood, James
Underwood, Jimmy
Varner, Joe Ed
Walker, Charles
Wallace, Charles
Woodall, Edward
Woods, John



KAPPA SIGMA

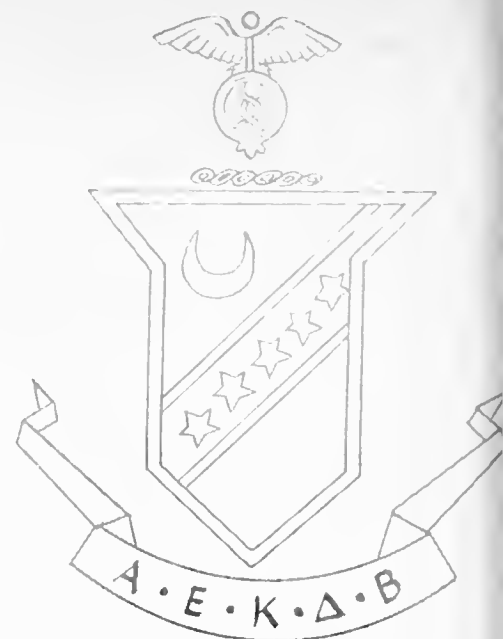

OFFICERS

DAVID WEAVER Grand Master
 BILL RUSHING Grand Procurator
 CARSON HOLLOMAN Grand Secretary
 DON WILLIAMSON Grand Treasurer
 TOMMY GARDNER
 Grand Master of Ceremonies

OFFICERS

RALPH KELLY Grand Master
 BILL WILKINS Grand Procurator
 CHARLES HUGHES Grand Secretary
 GENE TURNIPSEED Grand Treasurer
 RYAN GRAYSON
 Grand Master of Ceremonies

FOUNDED: NATIONALLY—University of Virginia, December 10, 1869; LOCALLY—October 18, 1895. COLORS: Scarlet, Green and White. FLOWER: Lily of the Valley. PUBLICATION: "The Caduceus."

Gene Davenport . . . President of Sophomore Class; Billy Hall . . . Treasurer of Freshman Class, Intramural Trophy for 1959; Bill Rushing . . . Treasurer of Theta Nu Sigma, Vice-President of Alpha Epsilon Delta, National Foundation Science Scholarship; Carson Holloman . . . Secretary of Inter-Fraternity Council; Mat Lauter, Felix Herring, Wooky Gray, Brent Johnston, Buster Clifton, Carl Peebles, Eldridge Rogers, Allan Phillips, Russell Lyons, Pat Sanford, Ryan Grayson, Charles Catchings, Tommy Moore, Jeppy Rush, Bo Roberts, Don Goodman . . . Varsity Football; Don Williamson, David Singleton, Don Rogers, Allan Phillips, James Dumas . . . Varsity Basketball; Billy Hall . . . "Life With Father"; Bill Fortinberry . . . Assistant to the Director for "Picnic"; Johnny Baker, John McDougal, Rodney Gene Hammonds . . . Band; Dick Haining, Wooky Gray, Bobby Everett . . . Chapel Choir; Pete Dorsett . . . Tour Choir; David Weaver . . . Madrigals, Favorite, Who's Who, National Foundation Science Scholarship; Con Maloney . . . BOBASHELA Sports Editor.



ALPHA UPSILON CHAPTER

aker, John
 Billups, Billy
 Boutwell, Gary
 Catchings, Charles
 Clifton, Wayland
 Davenport, Eugene
 Davis, Albert



Dorsett, Peter
 Dumas, James
 Ellis, Bill
 Everett, Peter
 Everett, Robert
 Fortenberry, Bill
 Fulton, Tom



Gardner, Tommy
 Griffin, Jackie
 Goodman, Don
 Graves, William
 Gray, James Harold
 Grayson, Ryan
 Haining, Dick



Hall, Billy
 Hammonds, Rodney Gene
 Herring, Felix
 Holloman, Carson
 Hughes, Charlie
 Johnston, Brent
 Kelly, Ralph



Krohn, Bobby
 Lautar, Matthew
 Lawrence, David
 Lewis, Carter
 Lyons, Russell
 McDougal, John
 Maloney, James



Meadows, David
 Moore Tommy
 Mounger, George
 Peoples, Carl
 Phillips, Allen
 Rawson, Jack
 Roan, Kenneth



Roberts, Bo
 Rogers, Eldridge
 Rush, Jeppie
 Rushing, William
 Sanford, Charles
 Singleton, David
 Stamps, Dennis



Sumner, George
 Thomas, William Boyd
 Turnipseed, Gene
 Walcott, Kenneth
 Weaver, David
 Wilkins, William
 Williams, Richard
 Williamson, Don



LAMBDA CHI ALPHA



OFFICERS

BUD CARNEY President
 MARLER STONE Vice-President
 HARVEY RAY Secretary
 TOM SCHULTZ Treasurer

OFFICERS

JOE WHITWELL President
 DON HARRIGILL Vice-President
 BILL COILE Secretary
 JIMMY HAYNES Treasurer

FOUNDED: *Nationally*—Boston University, November 2, 1909; *Locally*—October, 1939
 COLORS: Purple, Green, and Gold FLOWER: White Rose PUBLICATION: "Cross and Crescent"

Bud Carney . . . Omicron Delta Kappa, International Relations Club—Vice-President, Eta Sigma Phi, Vice-President of the Junior Class; Vic Clark . . . Alpha Psi Omega—President, Stage Manager of the Millsaps Players, Jackson Little Theatre Award; Jack Ryan . . . Associate Editor of the P&W, Business Manager of STYLUS, Alpha Psi Omega, Kit Kat, Players; Marler Stone . . . Who's Who, Treasurer of the Senior Class; Don Harrigill . . . Alpha Epsilon Delta; Jimmy Leverett . . . Feature Editor of the P&W, German Assistant; Harvey Ray . . . "M" Club—President, Baseball; Joe Whitwell . . . Ministerial League—Vice-President, International Relations Club; Alan Henderson . . . Debate; Bill Mooney . . . Washington Semester, International Relations Club; Don Matthews . . . Baseball; Bill Watkins . . . Speech Assistant, Debate; Harvey Ray, David Steckler, Pete Tate, Joe Whitwell, Keith Reed . . . Football; Blake Harrison, Bill Mooney, Robert James . . . Tennis; Howard Flowers, Ivan Burnett, Curtis Rodgers . . . Concert Choir; Ivan Burnett, Curtis Rodgers . . . Madrigals.



THETA ETA ZETA CHAPTER

Ash, Henry
Brock, Gardner
Carmichael, Brent
Carney, Bud
Clark, Vic
Flowers, Howard

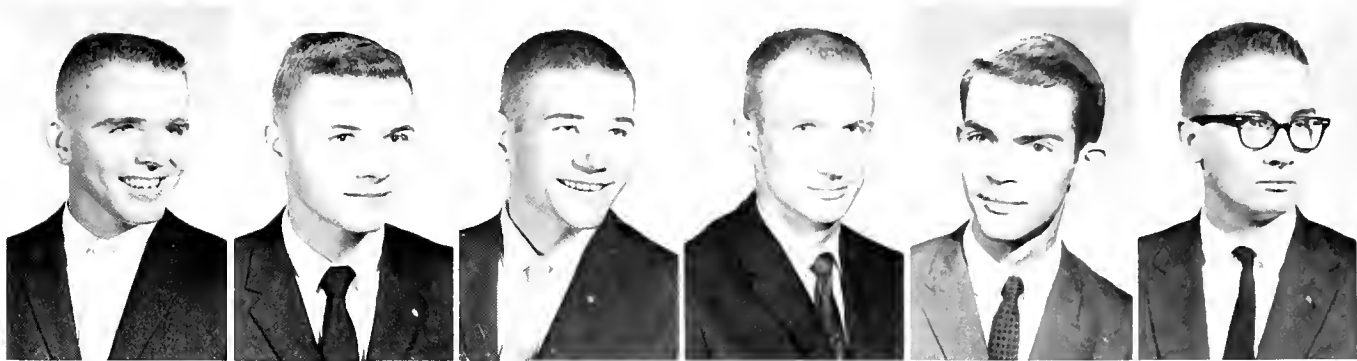

Hardman, Bill
Harrigill, Alan
Harrigill, Don
Harrison, Blake
Haynes, Jim
Holderfield, John

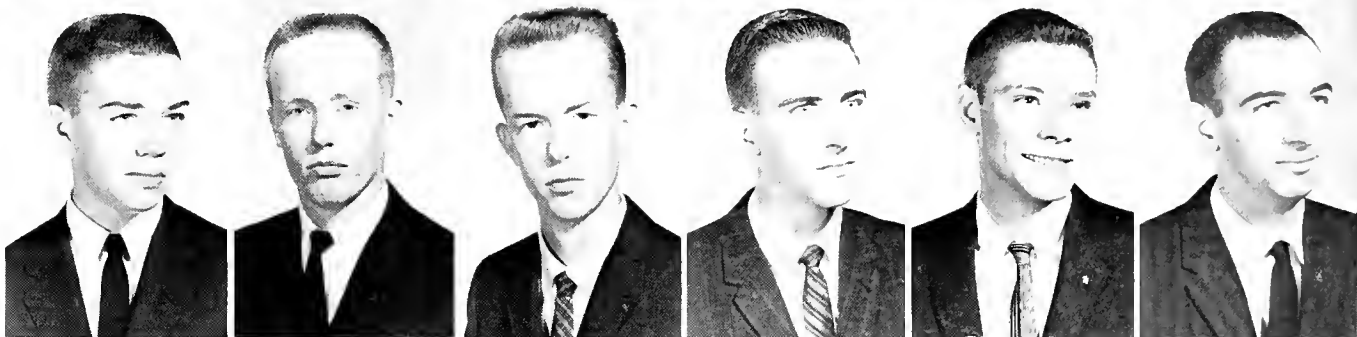

Howard, Martin
Humphries, James
James, Robert Earl
Leverett, Jimmy
Levi, Dempsey
Lewis, Don

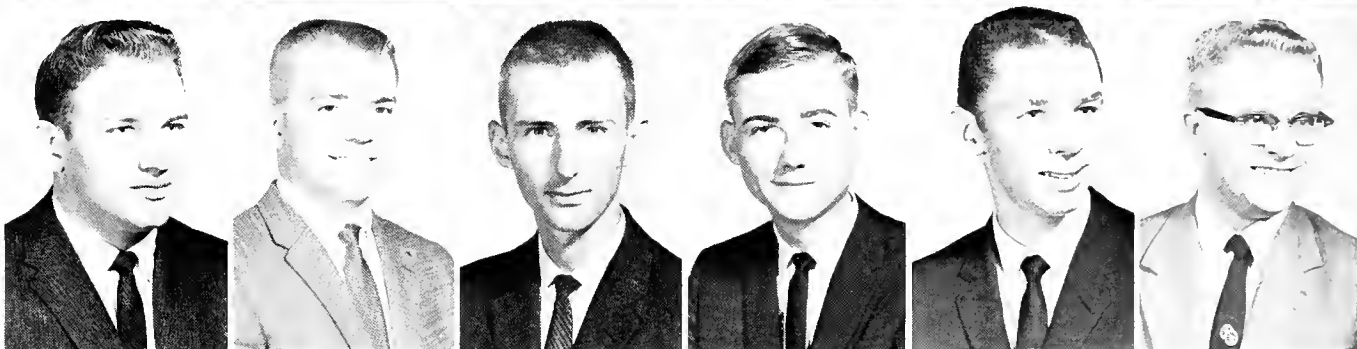

McHorse, Tom
McKinley, Billy
Matthews, Don
Miller, Jimmy Lee
Mooney, Bill
Paterson, Malcolm

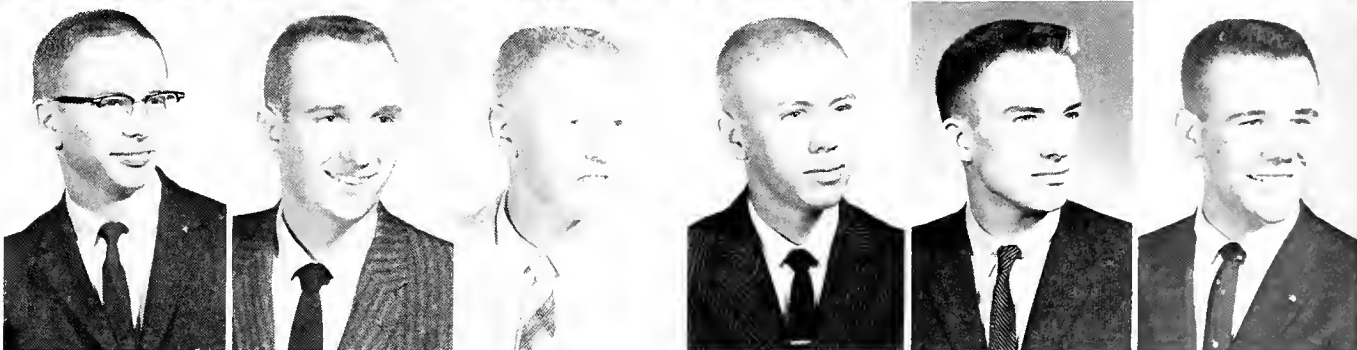

Reed, Keith
Reeves, Martin
Rhodes, Jim
Ryan, Jack
Satterfield, Bill
Schultz, Tom
Scott, James Hugh



Smith, Joe
Steckler, David
Stone, Marler
Tate, Pete
Triplett, Oliver
Watkins, William
Whitwell, Joe



PI KAPPA ALPHA



OFFICERS

HAROLD BROOKS	S. M. C.
JOHN SHARP GATEWOOD	I. M. C.
DON FORTENBERRY	Th. C.

OFFICERS

KEN ROBERTSON	S. M. C.
CHARLES RICKER	I. M. C.
DON FORTENBERRY	Th. C.

FOUNDED: NATIONALLY—University of Virginia, March 1, 1868; LOCALLY—March 23, 1903.
 COLORS: Garnet and Gold. FLOWER: Lily of the Valley. PUBLICATION: "The Shield and Diamond."

John Sharp Gatewood . . . Master Major, Who's Who, IFC President, Ministerial League, Football, M-Club; Charles Jennings . . . Editor-in-Chief of the 1960 BOBASHELA, Omicron Delta Kappa, Theta Nu Sigma, Alpha Psi Omega; Johnny Sullivan . . . lead in "Picnic," lead in "Bells Are Ringing," Alpha Psi Omega; Brack Lange . . . Business Manager of Players, Alpha Psi Omega; Charles Ricker . . . Omicron Delta Kappa, Pi Kappa Delta President, Youth Congress President Pro-tem of Senate, Debate Club President, Sociology Department Assistant; Tink Coulet . . . Madrigals, BOBASHELA Managing Editor, Players; Don Fortenberry . . . Business Manager of P&W, Concert Choir, Ministerial League, President's list; Harmon Lewis . . . Cheerleader, BOBASHELA Copy Editor, Concert Choir; J. T. Noblin . . . Players, BOBASHELA Staff; Bill Crosby . . . Football, M-Club, German Club Vice-President; Woody Davis . . . AED; Felker . . . IRC; Joe Becker . . . Band, Alfred Godfrey Sanders Award in Romantic Languages; Tommy Jones . . . M-Club, Players; Kelly Williams, Pete Sklar . . . Chapel Choir; Larry Gorum, Lee Hasseltine, Gerald McLain . . . Football; First Place Homecoming Float; First Place Song Fest.



ALPHA IOTA CHAPTER

Allen, Bob
Becker, Joe
Brooks, Harold
Bullock, Cal
Burdine, Price
Cook, Wendell
Coulet, Tink



Crosby, Bill
Davis, Woody
Felker, Gerald
Fortenberry, Don
Gatewood, John Sharp
Gipson, Fred
Gorum, Larry



Hasseltine, Lee
Jennings, Charles
Johnson, Jerry
Jones, Tommy
Lange, Brack
Lewis, Clayton
Lewis, Harmon

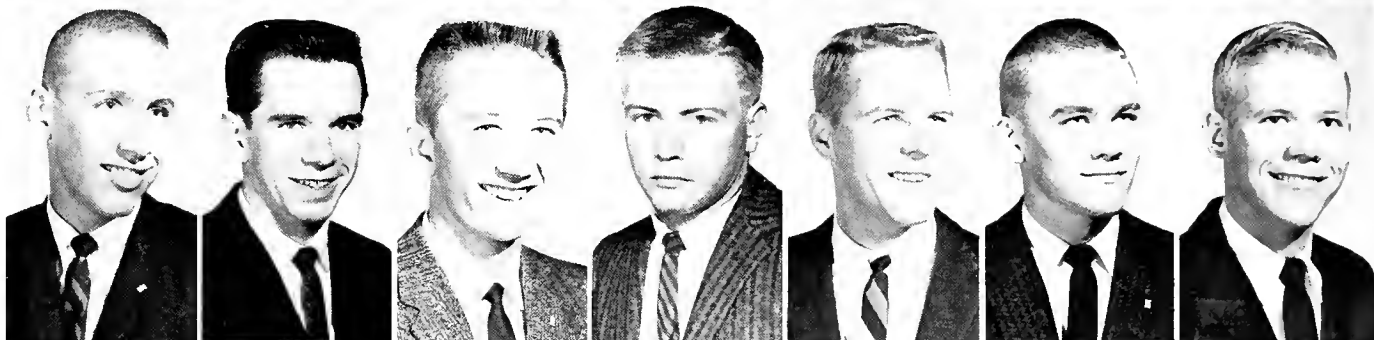

McDaniel, Hank
McLain, Gerald
Martin, James Burke
Molpus, Billy Gene
Moseley, Jack
Mozingo, Jimmy
Myers, Jerry



Noblin, J. T.
Persons, Jim
Phillips, Gene
Pyron, Marvin
Ricker, Charles
Robertson, Ken
Simms, Moody



Sklar, Peter
Sullivan, John
Toney, James
Wible, Jim
Williams, Charles
Williams, Kelly



SPORTS





11

Marett
Quarterback

MILLSAPS MAJORS

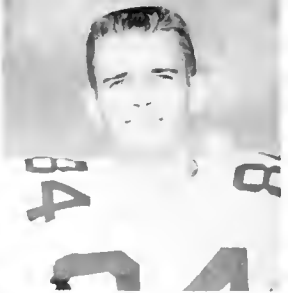

Gatewood
End

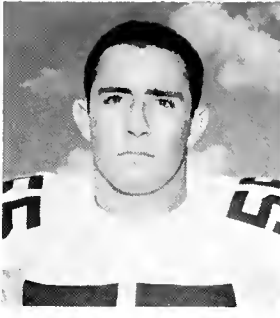

Johnston
Center



Ray
Guard



Grayson
Halfback



Kinnard
Halfback

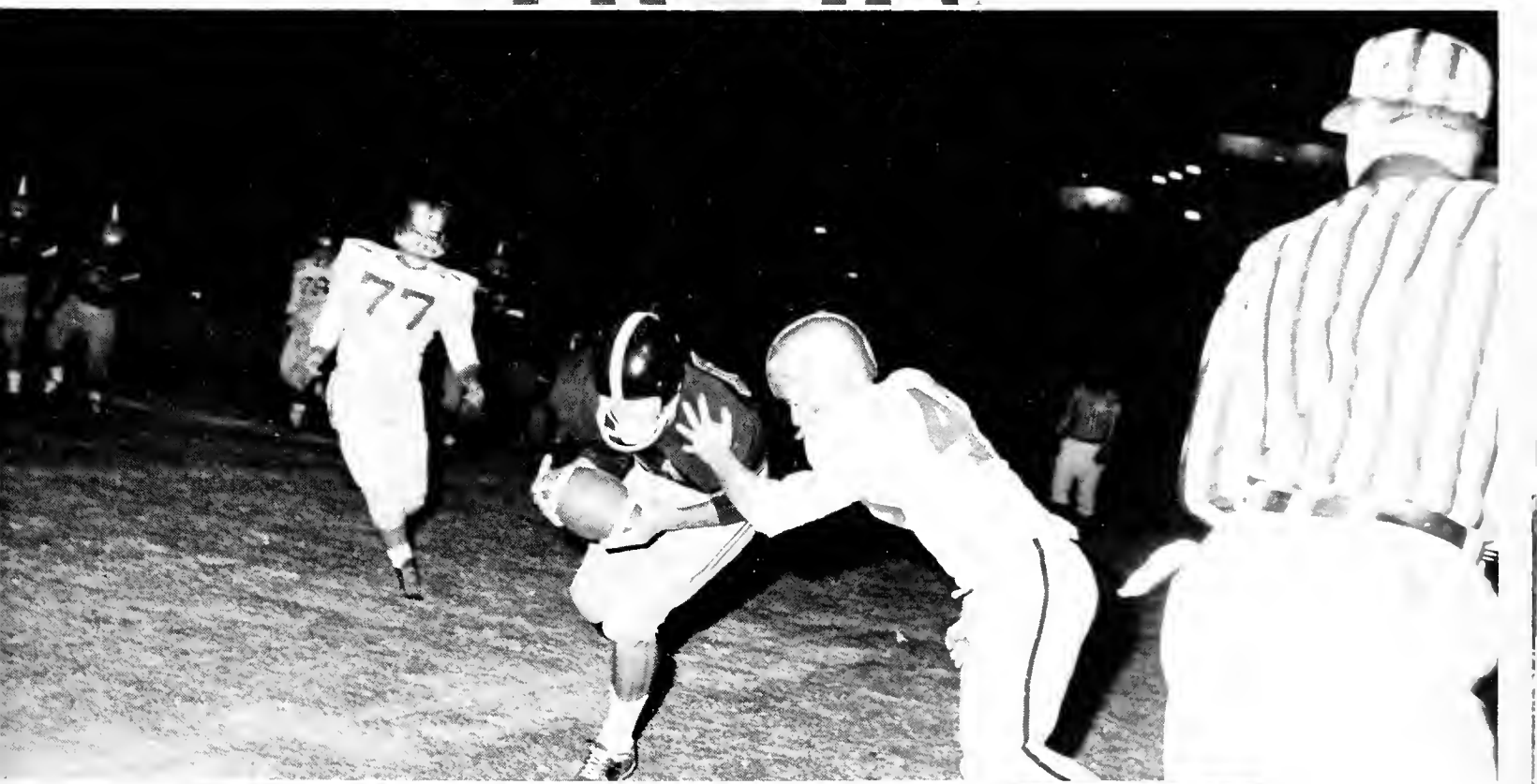

Peebles
Fullback



Tate
Guard

Ridgeway
Tackle

Woods
Tackle



Tickell
Guard



Lyons
Tackle





*Sanford
End*



*Steckler
Center*



*Lowry
Fullback*



*Crosby
Tackle*



*Houston
Halfback*



*Britt
Halfback*



*McCullum
Halfback*



*Phillips
Fullback*



*Moore
Halfback*



Herring
Halfback



Gatewood
End



Rogers
End



Clifton
Center



Gorun
Halfback



Roberts
End

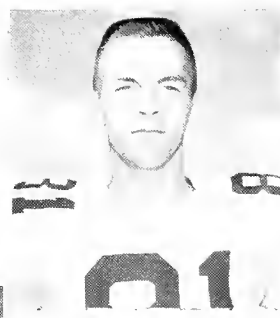

Whitwell
End



Hopkins
End



Dunnaway
End

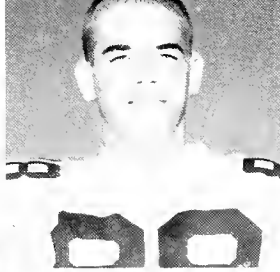

McLain
Quarterback

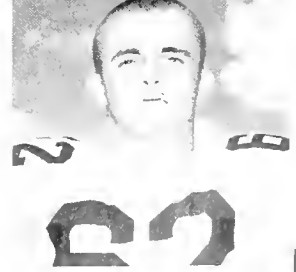

Lauter
Guard



Brasher
Halfback

MAJORS
RECORD

Millsaps	6	Southwestern	7
Millsaps	26	Ouachita	8
Millsaps	0	Sewanee	21
Millsaps	0	Henderson St.	9
Millsaps	0	Howard	26
Millsaps	6	Miss. College	26
Millsaps	7	Livingston St.	6
Millsaps	20	Austin	45
Millsaps	6	Arkansas St.	26

*Gray
Manager*



*Allen
Fullback*



*Allen
Manager*

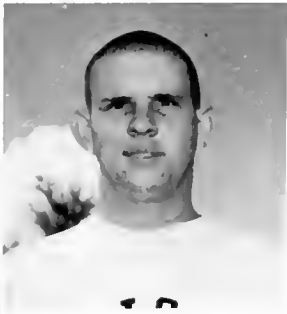

*Hasseltine
Guard*



*Aycock
Manager*



*Reed
Guard*

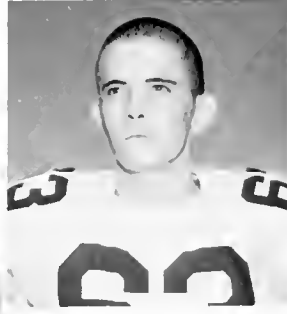

*Perkins
End*



*Goodman
Quarterback*

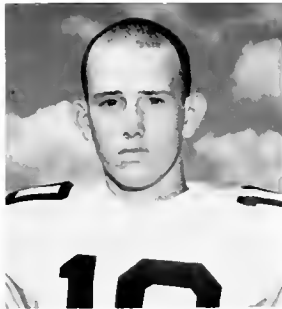

Coaches



Coaches Marvin G. Smith and James A. Montgomery

**MOST VALUABLE
PLAYER**
Larry Marett



**MOST IMPROVED
PLAYER**
Joe Whitwell



Cheerleaders



FIRST ROW: Betty Lynn Jones, Brenda Parker, Cherry Miller, Cynthia DuBard, Harmon Lewis. SECOND ROW: George Atkinson, Robert Abraham, Ralph Glenn.

Basketball

LARRY MARETT



ELDRIDGE ROGERS



DAVID SINGLETON



CHARLES WALLACE



DON WILLIAMSON





JERRY JORDAN



ALLEN PHILLIPS



ED REDDING



TOM ROYALS

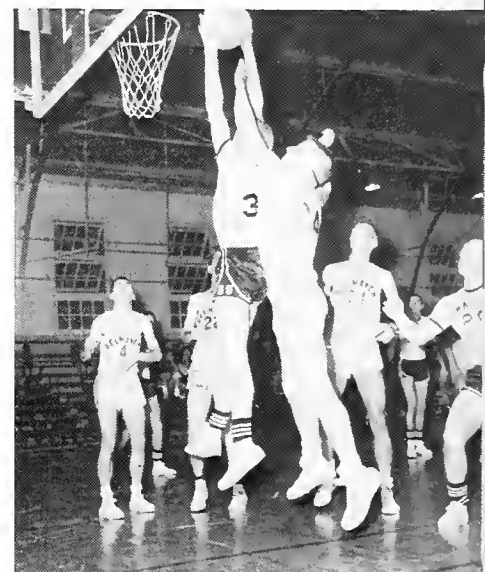

JIMMY UNDERWOOD

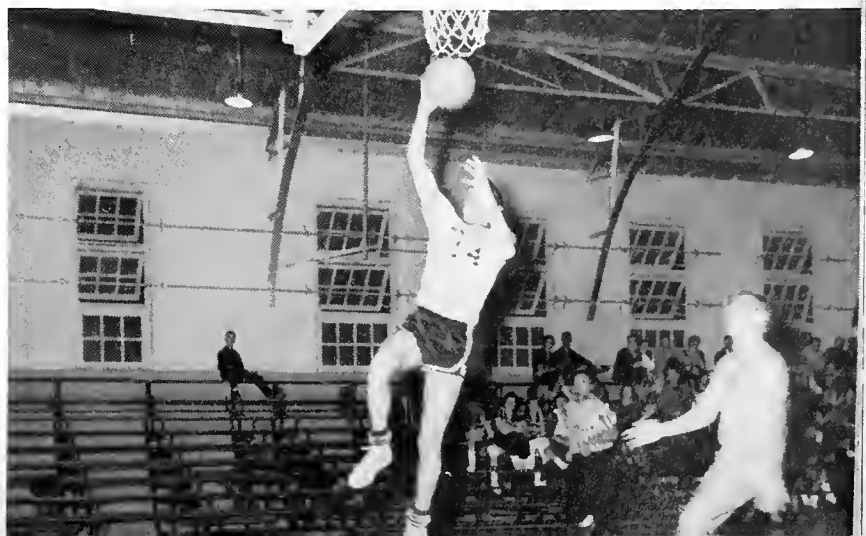



JAMIE ARRINGTON



JAMES DUMAS



DON MATTHEWS



COBERN OTT



BOBBY WHITESIDE



SNAPSHOTS





"When the KA's entertain—they entertain!"



"Body building, self taught!"



"Belles are ringing."



"GOLD under the Sig House!"



"After hours rehearsal means a better show!"



"But I don't think Billy Cannon will transfer!"



"I wanna get a job in a 'wock and woff' band!"



"But Jack . . . It's only a play."



"AFTER . . . and before!"



"I could have danced all night."



"Then I said to Krupa . . ."



"I thought that informal meant . . ."



"Psst! . . . Over here!"



"Henceforth . . . (sigh!)"



"It'll never get off the ground."



"... and who went out the window last night"



"Can I help it if the elastic broke?"



"You didn't say it HAD to be perfect."



"You mean you're not Fabian?"



"A Millsaps student has well balanced meals."



"Even the janitor marched that day."



"Is it really you, Ben Hogan?"



"North Pole? Heck"

"Mia's from Algiers!"



"But every fraternity has a 'closet case!'"



"But Mrs. Massey, we didn't steal your bell."



"Arthur Murray's star student."



"And the breezes music (?) laden . . ."



"There's WHAT in the trees?"



"But you said it was just coke."



"How do you do sir? My name is Michael Anthony and . . ."



"Every girl should know artificial respiration."



"A typical day in Dogpatch."



"It's quilted."



"Neatness counts backstage."



"But Gayle, we can always get Ernest Tubb."



"Pillow Talk"

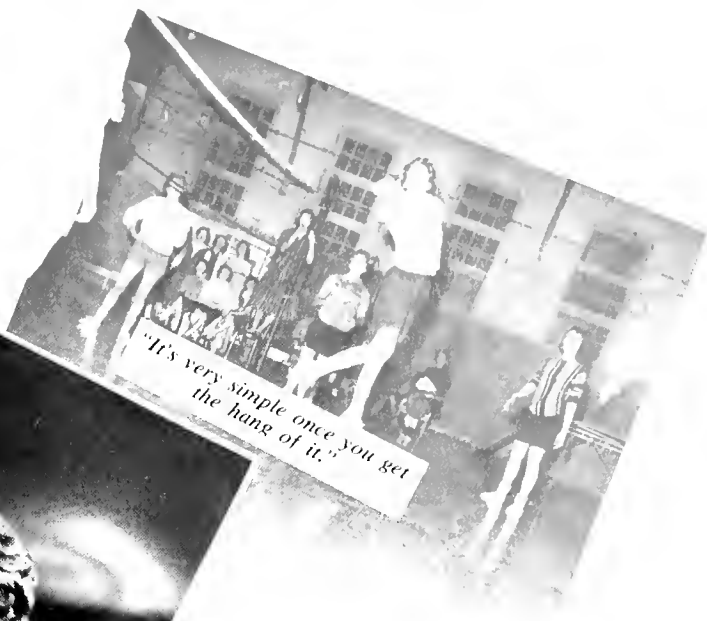

"It's very simple once you get the hang of it."



"Linus can have his old blanket. I like my towel."

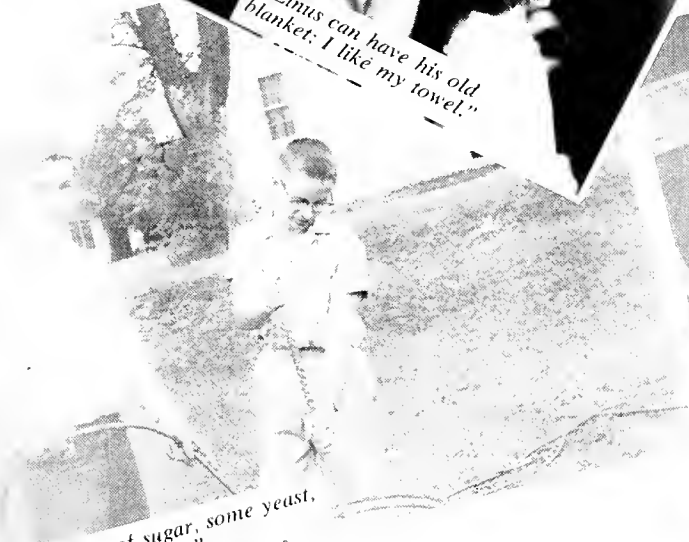

"Couple sacks of sugar, some yeast, and"

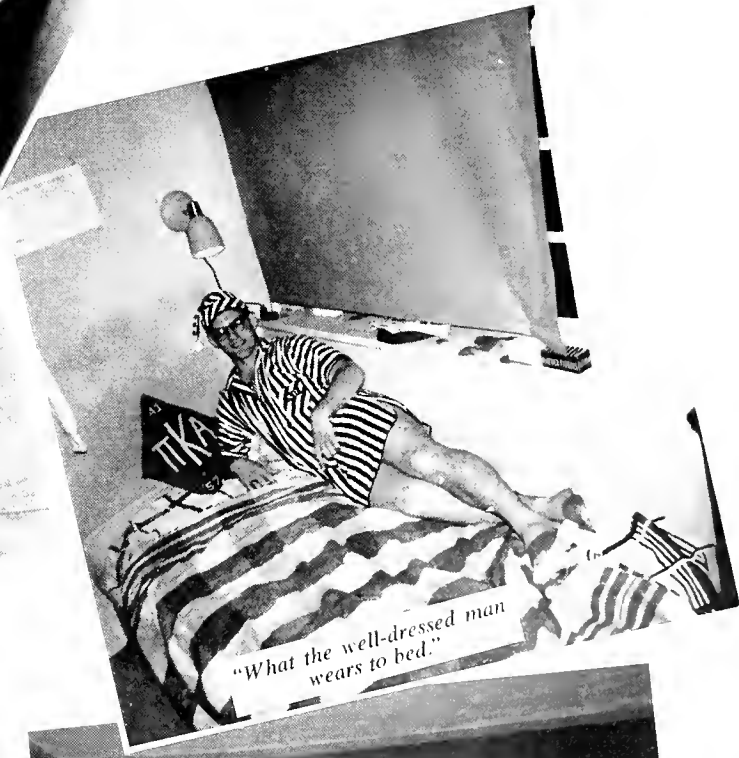

"What the well-dressed man wears to bed."



"Christmas in November"



"I think actives are the sweetest, most beautiful, most"



"Moving Days are SO tiring!"



"I was a teen-age Robinson Crusoe"



And then he said, "How about a hand of strip poker?"



"Is it cream or pream?"



"No, Gary! I said 'I lack SIX!'"



"Now girls, when it lands, we'll jump on it!"



"The Millsaps Hilton"



Pick-up & Delivery

Phone FL 5-3803

LAVINGHOUZE  SERVICE

1255 North West Street

Mitch Lavinghouze,
Owner

Mickey Etheridge,
Manager

Dress Well and Succeed

RALPH DORRIS, Proprietor

Etheridge
CLEANERS

ALTERATION

STORAGE

MAIN OFFICE 4312 N. STATE—PHONE EM 6-2014

PICK-UP STATION 107 N. STATE—PHONE FL 2-4413

the Office Supply

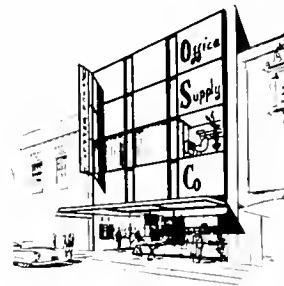

Company

509 EAST CAPITOL •

• JACKSON, MISSISSIPPI

Robt. C. Odom

Joseph C. Odom

Compliments of

ODOM OPTICAL
DISPENSARY
of Jackson

1000 N. State Street

FL 2-7625

VISIT

STANDARD PHOTO
COMPANY

For the finest in Photo
equipment & complete
service for the omoteur

513 E. Capitol

Jackson, Mississippi

Ed Helm

Morgan Center

MEN'S AND BOYS' WEAR

Telephone EM 6-6264 P. O. Box 4683

Jockson, Mississippi

MORGAN & LINDSEY

"Stores of Courtesy"

Morgan Center

Jockson, Mississippi

L. W. Shelton, Mgr.

EM 6-5481

COMPLIMENTS OF
DUMAS MILNER CHEVROLET CO.

429 E. South
Dial FL 5-9301 JACKSON, MISSISSIPPI Dial FL 5-9301



MISSISSIPPI'S
CAMPUS
FASHION
LEADER
146 E. Capitol
JACKSON, MISSISSIPPI

BETTER LIGHT FOR BETTER SIGHT

**MISSISSIPPI
POWER & LIGHT COMPANY**

Helping Build Mississippi
For Over a
Third of a Century

Millsaps Students Always
Welcome At

SHAMROCK DRIVE - IN

No. 1 — 5128 North State
No. 2 — Intersection Highway 80
and Robinson Road

No. 1 Peter J. Costas No. 2
EM 6-5096 Owner & Mgr. FL 3-9915

**MISSISSIPPI OPTICAL
DISPENSARY**

Contact
Lenses



Fashion
Designed
Glasses

425 E. Capitol Street and
110 Medical Arts Building, N. State
JACKSON, MISSISSIPPI

STEVENS

HOME OF HART, SCHAFFNER & MARX

Clothes

One of America's Finer Stores for Men

221 E. Capitol

JACKSON, MISS.



Phone 2-1822
4-4011

CAPITOL MUSIC COMPANY

HI-FIDELITY MUSIC

"acclaimed 'round the world"

H. E. "Ed" DANIELS

135 E. Amite Street
JACKSON, MISSISSIPPI

Compliments of

NORTH STATE PHARMACY

1808 North State

(Across the Street from Millsaps)

WE APPRECIATE YOUR BUSINESS

albritons

THE HOUSE
of
FINE DIAMONDS

418 E. Capitol
& Northwood Shopping Center

THE WAGON WHEEL

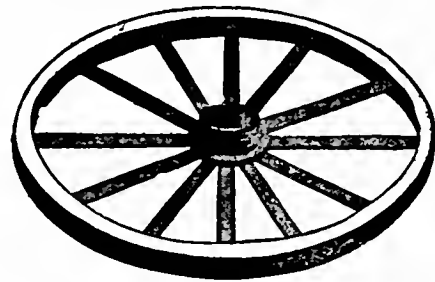

Corner of Farish and Capitol
Phone FL 2-9379 for Reservations

SNACK SHOP

"Good Food Around the Clock

DAVID JONES
Owner and Manager

No. 1 — 1222 N. State Street
Phones: FL 5-3726 — FL 2-9727

COMPLIMENTS

OF

GREYHOUND

BUS TERMINAL

MONTGOMERY HARDWARE COMPANY

Hardwares Sporting Goods
Paints

Phone 6-4441

Jackson, Miss.



BRASS KEY BOOKS

The KEY to a Perfect Gift

Is Well Chosen Books

2741 Old Canton Road

WALKER'S DRIVE - IN

E. B. WALKER, Owner

GOOD FOOD

Reasonable Prices

3016 N. State Street

Phone 6-9154

JACKSON,

MISSISSIPPI

A COMPLETE SELECTION OF WALLPAPER, PAINT, ETC.

Let Us Help You With Your
Decorating Problems
SPECIAL PRICES TO FRATERNITIES
SORORITIES AND OTHER SCHOOL
ORGANIZATIONS

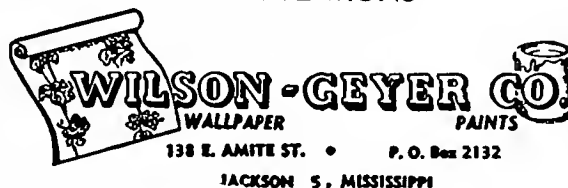

YUM YUM STEAK HOUSE

Charcoal Broiled Steaks

Regular Lunches

Students Are Always Welcome

Open 24 Hours a Day

3399 Delta Drive — Jackson, Miss.

COMPLIMENTS

MORRISON'S CAFETERIA

JACKSON

MISSISSIPPI

It's

GRAND

For

SHIRTS

and

DRY CLEANING SERVICE

2712 N. State — Jackson, Miss.

"Cooking is an Art with Us"

MAYFLOWER CAFE

SPECIALIZING IN STRICTLY FRESH

SEAFOOD AND

CHOICE STEAKS

Capitol at Roach

THE GREEN DERBY RESTAURANT

WHERE GOOD FOOD IS SERVED

Private Dining Rooms For
Parties and Banquets

HIGHWAY 80 WEST AT DRAKE MOTEL
For Reservations Phone FL 2-1895

Joseph's
"The Ultimate
In Hair Fashions"

3110 Old Canton Road and 143 N. Lamar

YOU'RE ALWAYS WELCOME AT

THE COCA COLA PLANT



"Have a Coke"

JACKSON COCA-COLA BOTTLING CO.

Hi-Way 80 West

Jackson, Miss.



*it's Mori's
for Luggage
• Accessories
• Gifts*

Two Convenient Locations
Downtown

111 W. Capitol
and

Westland
Plaza

BATSON HARDWARE

115 Triangle Drive at Tripps Crossing

Phone EM 6-2734

JACKSON,

MISSISSIPPI

MILLSAPS COLLEGE GRILL



Soda Fountain

Short Orders

Sandwiches

Cold Drinks

Student Union Building

Frances Pepper

LADIES' APPAREL

Morgan Center

Jackson,

Mississippi

Carter
JEWELERS
Established 1918

Two Locations to Serve You Better

410 E. Capitol Street

and

Morgan Center

LEE G. LETWINGER, Owner

The Tucker Printing House

PRINTERS and BINDERS
OFFICE SUPPLIES and EQUIPMENT
"Genuine Copperplate Engravers"
113 North State Jackson, Miss.

INDEPENDENT LINEN SERVICE COMPANY

of Mississippi

FURNITURE FOR YOUR CHURCH AND SCHOOL

— AVAILABLE FOR PROMPT DELIVERY —

School Furniture — Library Tables — Chairs — Office Equipment

Audio-Visual Aids — Supplies For Primary Department

SEND FOR OUR LATEST CATALOGUE!

MISSISSIPPI SCHOOL SUPPLY COMPANY

116 East South St.

Jackson, Mississippi

- ★ F. H. A.
- ★ Conventional
- ★ Commercial
- ★ Industrial

REID-MCGEE

Realtors • Mortgage Bankers • Insurers

516 E. Capitol St.

Dial FL 5-7451

JACKSON, MISS.

"State's Largest—34 Years Continuous Service Under the Same Management"

"A Mississippi Institution Operating Statewide"



REAL ESTATE
LOANS
ON SELECT
PROPERTIES



Dial FL 2-0707

IN BY 9:00 OUT BY 5:00

360 Adelle Street

133 Millsaps College
619 West Capitol
214 North Congress

3345 Jayne Avenue
4229 North State
2821 West Capitol

Compliments

of

JACKSON
JITNEY - JUNGLE
STORES

TO THE CLASS of 1960



Congratulations on your new relationship with the College. Your continued interest, your guidance and your support, as active alumni, is invited and earnestly solicited. Upon you, as the product of Christian higher education, rests the responsibility for leading the nation and the world in the quest for truth and the good life. The best wishes of the administration, faculty, and the staff go with you as you take your place in the community.

Wherever you go, Millsaps College, its influence and its reputation, goes too. We hope you will return to the campus often.

MILLSAPS COLLEGE

BAPTIST BOOK STORE



125 North President
JACKSON, MISSISSIPPI

TWIN STATES ATHLETIC SUPPLY COMPANY

J. W. "JIM" HINE
Owner and Manager

117 South Lamar Street
Jackson 1, Mississippi

Complete Line Athletic Supplies
School Jackets and Sweaters

Dial 2-1336

P. O. Box 862

YOUR ANNUAL PHOTOGRAPHER

*Exclusive
Portraits*

BY



618 N. STATE

257

Horrell's

STUDIO

dial FL 3-0640

Lend Exciting
Charm to Your Home
With LIGHTING

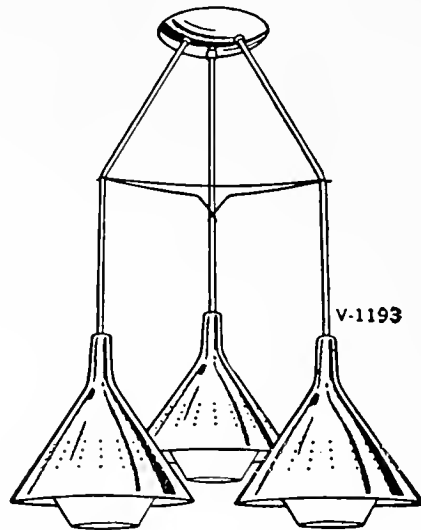

Visit Our Lighting Showroom

STUART C. IRBY COMPANY

815 S. State Street

The Store For Men Who Care . . .

Annually . . .

First Choice of

Men Who Want The

Finest In Men's Wear

Lewis Wilson

215 E. Capitol

FIRST FEDERAL
SAVINGS & LOAN
ASSOCIATION

JACKSON

You're Always Welcome

4%
Current
Dividend
Rate



THE SAVINGS CORNER

OF MISSISSIPPI

Compliments of



Jackson, Mississippi

FL 4-3735



For College Clothing and
Furnishings

103 East Capitol Street

SMITH GARDENS FLORIST AND NURSERY

Fresh Flowers for All Occasions

CORSAGES — POT PLANTS — GIFTS

We Serve Fraternities and Sororities

2018 LAMAR

One Block West of Millsaps College

DIAL 2-8575

IT COSTS NO MORE FROM A FINE STORE

Gus Mayer

507 E. Capitol Street

Jackson, Mississippi

Compliments of

BRENT'S DRUGS

655 Duling Street

Morgan Center

Tel. EM 6-3428

Jackson



Seale-Lily
ICE CREAM



YOUR FAVORITE FUN FOOD

BRADY & PERSONS

"FOR LAD and DAD"

MEADOWBROOK MART

and

WESTLAND PLAZA

Compliments of

Greenbrook Flowers

Jackson,

Mississippi





Sign of
GOOD
PRINTING
and
LITHOGRAPHY

Producers of

**HIGH SCHOOL AND
COLLEGE YEARBOOKS
MILITARY PUBLICATIONS**

Your yearbook is published only ONE time. Let Paragon produce it so that it will be a true picture of the times with pictures that sparkle — and design that enhance.

Call the Paragon Man.



The Paragon Press

Lithographed and Letterpress Yearbooks for over 25 Years

34 ADAMS AVENUE • MONTGOMERY, ALABAMA





