

W  
I  
L  
L  
I  
A  
M  
S  
O  
N  
(1887)

1962

MILLSAPS-WILSON LIBRARY  
Jackson, Mississippi

MILLSAPS-WILSON LIBRARY  
Jackson, Mississippi

MILLSAPS - WILSON LIBRARY  
JACKSON, MISSISSIPPI



Digitized by the Internet Archive  
in 2011 with funding from  
LYRASIS members and Sloan Foundation

<http://www.archive.org/details/bobashela1962mill>

*The Nineteen Hundred and Sixty Two*

# *Bobashela*

*VOLUME LVI*

*Published by the  
Student Body of Millsaps College*

*Twinkie Lawhon, Editor  
Billy Moore, Business Manager*

# DEDICATION

---

Although it is difficult to set apart one among so many who have devoted their lives unselfishly to Millsaps College and its students, some few among this faculty stand out even among their colleagues as the student ideal of a professor. Such, we believe, is Dr. Frank Miller Laney, Jr.

He combines to a rare degree the qualities which go to make up a truly fine teacher. His keen mind and profound scholarship are matched by a love of his subject which enables him to enthrall his listeners as few other lecturers can. We are caught up in another world, one of remote times, where men come wonderfully to life; and we find ourselves richer for the experience.

Dr. Laney leaves one with an impression of dignity, yet naturalness; of industry and seriousness, yet relaxed good humor and pleasantness. No student has gone to him and come away without a feeling of being welcome. To Dr. Laney can truly be attached the well-worn phrase, "a gentleman and a scholar."

To you, because you have made your life a credit to your school and your profession, but most of all, because you have inspired so many in their development as students and as personalities, we—the editor and staff—dedicate the 1962 BOBASHELA.

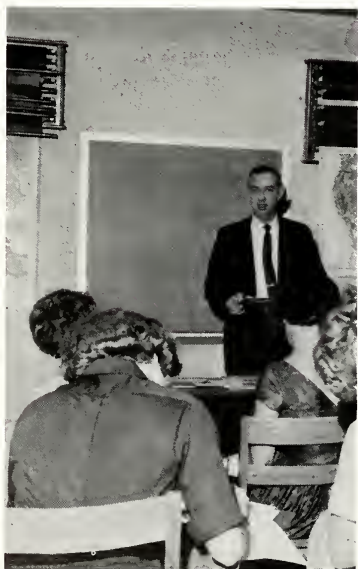



*DR. FRANK M. LANEY, JR.*





The small and somewhat isolated area, which is the Millsaps campus, is, because of its size and isolation, subject to a variety of moods. These moods may come and go as quickly as a spring shower, or linger as long as winter bleakness. They may possess the hilarity of a snow storm or the drowsy lassitude of Indian summer. The entire campus population may be motivated by the moods of the weather, approaching holidays, or final exams.

More often, however, these general moods serve only as a background for the individual excitement of a new dress, the individual monotony of a study routine, or the individual humor of a dorm room bull session.



-----*The Excitement*-----





Only sometimes is the excitement a general thing. It is general on the first day of school when, "Gosh, I'm glad to see you again!"'s are ill concealed beneath myriad, "How was your summer?"'s. It is shared by all on "those" Fridays before Christmas or spring holidays when eight o'clocks aren't so bad. The entire campus reflects it when posters cover the Union doors, and Greeks support their candidates with mass movements to the polls, when white dresses and smiles announce that it's rush again. The excitement is an unpredictable phenomenon; it can result from the United States' first astronaut, an unexpected pinning, or maybe just the announcement that "La Dolce Vita" is playing downtown.



# - The Humor -

Millsaps laughs self-consciously, mixing genuine amusement with the feeling of "This is really kid stuff." *The Purple and White* echoes the general sentiment that "Stunt Night is silly"; the student agrees, then participates whole-heartedly in the event. Freshman Day is branded "a farce," but a crowd is always on hand for the crowning of the Freshman king and queen. The humor of the college involves a subtle tradition too. "Gort's" weekly antics must be commented upon (even if not always understood); the cafeteria's contributions to "better living" have to be joked about; and absolutely no record may ever be played in the grill without a grimace and an accompanying, "Who in the world played that?"





# The Routine— — — — —

Holidays and special events are frequent only on the calendar. Between each particularly significant date lie innumerable eight to ten page papers, "Inside Lane Exit Only . . . Check Books at Desks"'s, and Saturday morning language labs. Endless repetition breeds boredom, and to protect himself from it the student constructs a routine, a pattern he can follow so unconsciously that the boredom can be ignored. Week-ends are only slightly disrupting, and on Monday the student moves again unconsciously through the same routine, having only to remember to dress up for Sunday lunch in the cafeteria, and that on Wednesday, E period is at ten.





They are interested in boys and chemical spectroscopy; the carburetors of 1962 Lincolns and Juvenalian satire; what meats are being served for lunch and the Berlin crisis. Some work constantly to really BE somebody; some just are; and some don't care. Each student has his own private interests, his own particular motives; but there are also common ones occurring when individual interests overlap. These usually result in a close-knit "grill club," yet sometimes produce a musical, win a basketball game, or publish a weekly newspaper.







— — — — — *The Interests* — — — — —



*The Purpose*

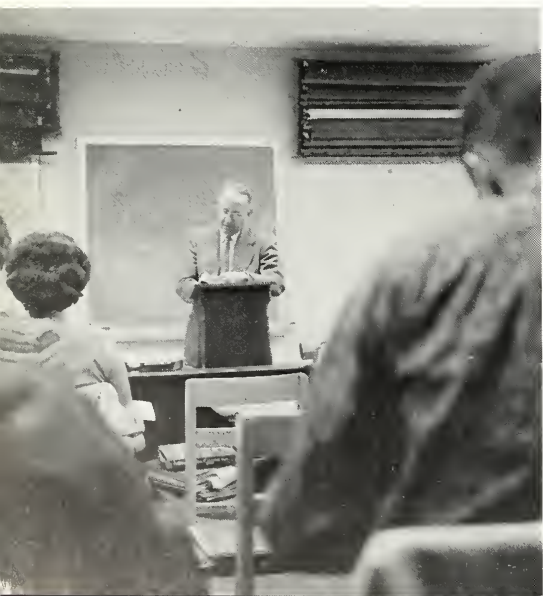

---

The Millsaps student studies because he has to, because he must "make his grades," because military service will be deferred, because this is an age demanding that a person have a college education. But the music major may read Wordsworth because he "likes it," the novice chemist may delay his studying to attend a concert, and the purpose is then partially fulfilled.

The purpose is not the overambitious one of producing an "universal man," but simply the preservation of an individual capable of understanding—or, at least, aware of the presence of—disciplines other than his own. The Millsaps student studies to be a doctor, to be a minister, to be a teacher; he learns to be an individual.





On frequent work-filled days, Millsaps students will creep from their studies to curse the institution which seems to be spending their youth. They will spend hours mutually consoling each other with Job-like moans concerning such pat and well-turned problems as the "neuter social life," bad food and bad service, and the inexhaustible and ever popular complaint of Chapel.

But when the need arises to promote the school that strange phenomenon, the paradoxical loyalty of a Millsaps student, blooms forth. Comprehensives are hallmarks of quality. Unsubsidized athletics are as noble and soul cleansing as Galahad or the Scout motto. Phrases like "privately supported" and "limited enrollment" seem as meaningful as "one nation" and "indivisible." The Millsaps student has a real awareness of the uniqueness of his school and his outlook betrays this feeling. He scorns the things which are labeled collegiate. He would rather die than go to a pep rally, talk the Ivy League vernacular, or do the twist. Yet he goes, talks, and does. But it's different. It's a laugh-at-myself, know-something-you-don't difference. This two-sided coin is Millsaps' loyalty. The critical stance and cynical laugh is the Millsaps fight song, victory yell, and Alma Mater—a manifestation of love, but a love that would be "corny" if expressed in any other way than a partially sarcastic, partially concerned, partially fond comment on the grill or Founders Hall.

-----  
-A Sense

Of

Difference-----

----- *The Year,*

**1962**-----

ADMINISTRATION

20



FEATURES

28



ACTIVITIES

42



HONORARIES

74



GREEKS

90



ATHLETICS

114



STUDENT BODY

136



ADVERTISEMENTS

174





After devouring  
a mountain of  
incomplete forms,  
ungraded tests, overlapping  
meetings, they can  
still speak of  
Shelley and the  
veins of a leaf . . .

# ADMINISTRATION







## *The President of Millsaps College*

Dr. Homer Ellis Finger, the able President of Millsaps College, took up this administrative post in 1952. He received his B.A. from this college and continued his study at Yale where he received his B.D. He has done advanced work at Union Theological Seminary and has received the honorary title of Doctor of Divinity from Centenary College.

Not only is President Finger a very competent administrator, but he takes a personal interest in every aspect of his college community. He possesses the enviable ability of being able to call every Millsaps student by his name. He has the best interest of the college at heart at all times and acts accordingly with the genuine friendliness of a true gentleman.



# ADMINISTRATIVE COMMITTEE

PRESIDENT HOMER ELLIS FINGER, JR.

## JAMES W. WOOD

Mr. James Wood, Millsaps' Business Manager, joined the administration in 1947. He received a B.S. Degree from Mississippi State and a B.A. from Millsaps.

## MRS. GLENN PATE

Mrs. Pate, a new member of the Administrative Committee, serves as Dean of Women and advisor of Sigma Lambda. Mrs. Pate received her B.A. from Millsaps and has done further study at Tulane University.

## PAUL D. HARDIN

Mr. Paul Hardin serves Millsaps as Registrar and Associate Professor of English. He received his B.A. Degree from Millsaps College, his M.A. from Duke University, and has done further graduate work at the University of Southern California.

## JAMES S. FERGUSON

Dr. James S. Ferguson, Professor of History, also serves as Academic Dean of Millsaps. He holds a B.A. from Millsaps, an M.A. from LSU, a Ph.D. from the University of North Carolina, and has done advanced graduate work at Yale University as a Ford Scholar.

## JOHN H. CHRISTMAS

Mr. John Christmas joined the administration this fall as Dean of Students. He holds a B.S. from Millsaps, an M.A. from Mississippi Southern, and has done further study at Mississippi Southern and LSU. Dean Christmas is a member of the American Personnel and Guidance Association.

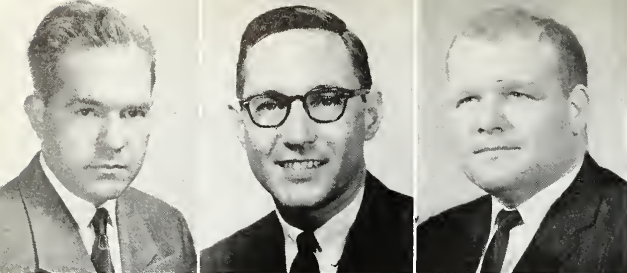

**ROBERT E. ANDING**

Assistant Professor of Religion; A.B., Millsaps College; B.D., Emory University.

**WILLIAM HARRELL BASKIN, III**

Associate Professor of Romance Languages, Chairman of Romance Languages Department; A.B., A.M., University of North Carolina; Fulbright Scholar; Advanced Graduate Work, University of North Carolina, Université de Poitiers, Université de Paris (la Sorbonne), Duke University, Alliance Française, Paris.

**RONDAL EDWARD BELL**

Assistant Professor of Biology; A.B., William Jewell College, M.S., University of New Mexico.

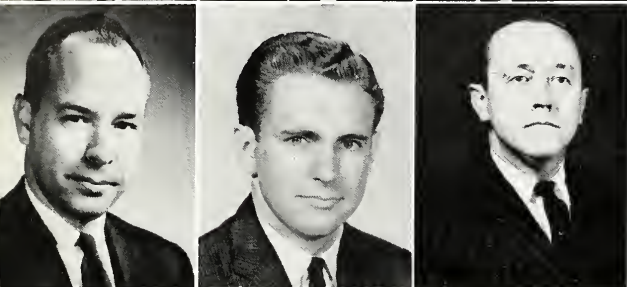

**ROBERT EDWARD BERGMARK**

Associate Professor of Philosophy; A.B., Emory University; S.T.B., Ph.D., Boston University.

**DAVID REECE BOWEN, JR.**

Assistant Professor of Political Science, Chairman of Political Science Department; A.B., Harvard University; B.A., M.A., University of Oxford.

**GEORGE WILSON BOYD**

Professor of English; Chairman of English Department; A.B., Murray State College; A.M., University of Kentucky; Ph.D., Columbia University.

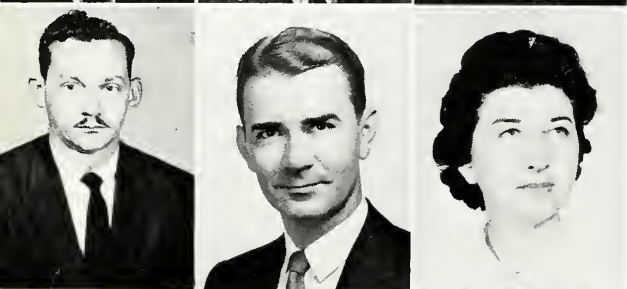

**BILLY MARSHALL BUFKIN**

Assistant Professor of Romance Languages; Chairman A.B., M.A., Texas Technological College; Advanced Graduate Work, Tulane University and University of Madrid.

**C. LELAND BYLER**

Associate Professor of Music; Chairman of Music Department; A.B., Goshen College; M.M., Northwestern University; Advanced Graduate Work, University of Michigan, University of Colorado.

**MRS. LOUISE ESCUE BYLER**

Instructor of Music; B.M., Belhaven College; M.M. Ed., Louisiana State University; Advanced Graduate Study, Northwestern University, University of Colorado.

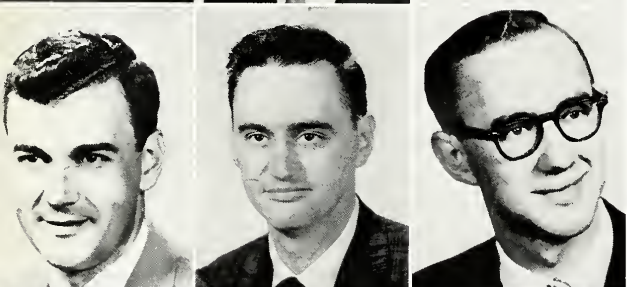

**LOWELL J. BYLER**

Associate Professor of Music; B.S., Goshen College; M.M., Northwestern University; Advanced Graduate Work, Colorado College and University of Michigan.

**CHARLES EUGENE CAIN**

Associate Professor of Chemistry; B.S., University of North Carolina; M.A., Ph.D., Duke University.

**LEON RAYMOND CAMP**

Instructor of Speech; B.A., Sioux Falls College; M.A., Indiana University; Advanced Graduate Work, Indiana University, University of Wyoming.



**CHARLES DONALD CAPLENOR**

Professor of Biology, Chairman of Biology Department and Natural Sciences Division; B.S., A.M., George Peabody College for Teachers; Ph.D., Vanderbilt University; National Science Foundation Fellow, University of Chicago.

**MARY COOK CHITTIM**

Instructor of Music; A.B., Blue Mountain College; B.M., M.M., M.M.Ed., American Conservatory of Music; Certificate in Music from the Mozarteum, Salzburg, Austria.

**PLAYER E. COOK**

Instructor of Mathematics; B.A., Monmouth College; M.A., University of Kansas.



**MRS. KAY BRELAND COOLEY**

Associate Librarian; A.B., Louisiana State University; B.S. in Library Science, Louisiana State University.

**MRS. MAGNOLIA COULLET**

Associate Professor of Latin and German; A.B., Millsaps College; A.M., University of Pennsylvania; B.M., Belhaven College; Graduate Work, American Academy in Rome, University of Chicago.

**ELIZABETH CRAIG**

Associate Professor of French; A.B., Barnard College, Columbia University; Advanced Graduate Work, Columbia University; Diplome de la Sorbonne, Ecole de Preparation de Professeurs de Francais a L'Etranger, Faculty of Letters, University of Paris; Order of the Palmes Academiques.

**MARY ANN EDGE**

Director of Physical Education for Women; Assistant Professor of Physical Education; B.S., M.S., University of Mississippi.

**DARREL STARR ENGLISH**

Instructor of Biology; B.A., Southwestern College in Kansas; M.A., Louisiana State University.

**MRS. CHRISTINE EZELLE**

Instructor of French; A.B., Ecole Normale Moyenne de L'Etat, Nivelles, Belgium.



**JAMES S FERGUSON**

Academic Dean; Professor of History; B.A., Millsaps College; M.A., Louisiana State University.

**NEAL BOND FLEMING**

Professor of Philosophy; Chairman of Philosophy Department; A.B., B.D., Emory University; S.T.M., Ph.D., Boston University; Ford Scholar, Harvard University.

**CHARLES B. GALLOWAY**

Associate Professor of Physics; Chairman of Physics and Astronomy Department; B.S., Millsaps College; M.A., Advanced Graduate Work, Duke University.

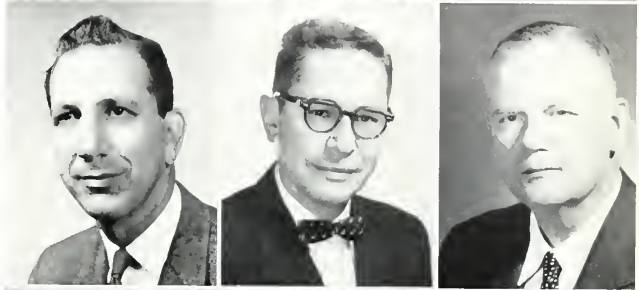

**MRS. MARGUERITE WATKINS GOODMAN**

Associate Professor of English; A.B., Agnes Scott College; M.A., Tulane University.

**LANCE GOSS**

Associate Professor of Speech; Director of the Millsaps Players; B.A., Millsaps College; M.A., Advanced Graduate Work, Northwestern University; Special Study, Manhattan Theatre Colony; Cinema Workshop, University of Southern California; Summer Theatre, Ogunquit Playhouse, and Belfry Theatre.

**JOHN L. GUEST**

Associate Professor of German; A.B., University of Texas; A.M., Columbia University; Advanced Graduate Work, New York University; Ottendorfer Fellowship in Germanic Philology, Bonn University; Fulbright Scholar, University of Vienna.

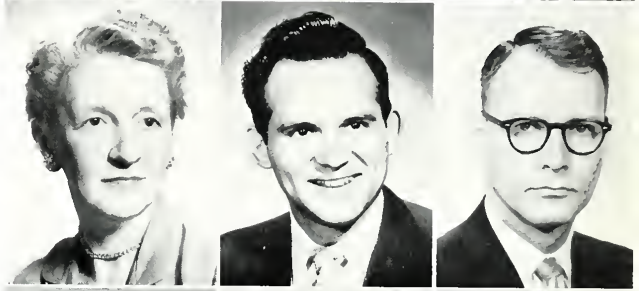

**PAUL DOUGLAS HARDIN**

Registrar; Associate Professor of English; A.B., Millsaps College; A.M., Duke University; Advanced Graduate Work, University of Southern California.

**MRS. NELLIE KHAYAT HEDER**

Assistant Professor of Romance Languages; B.A., Mississippi State College for Women; Graduate Work, University of Southern California; M.A., Tulane University.

**HERMAN LEROY HILL, JR**

Band Director; Bachelor of Music Education, Louisiana State University.



**MRS. NANCY BROGAN HOLLOWAY**

Instructor of Economics and Business Administration; B.A., Mississippi State College for Women.

**WENDELL B. JOHNSON**

Assistant Professor of Geology; B.S., M.S., Kansas State University; Advanced Graduate Work, Missouri School of Mines.

**WILLIAM T. JOLLY**

Assistant Professor of Ancient Languages; B.A., Southwestern; M.A., University of Mississippi; Advanced Graduate Work, University of Michigan.

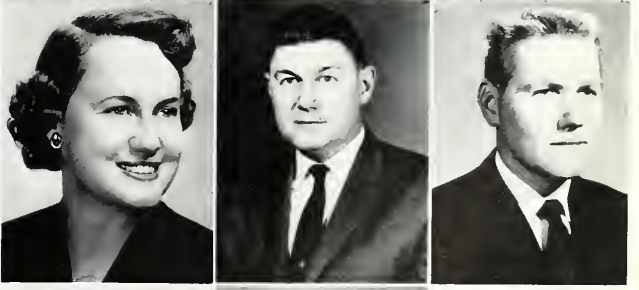

**DONALD D. KILMER**

Instructor of Music; B.M., M.M., Indiana University; Advanced Graduate Work, Union Theological Seminary, University of Kansas, University of Illinois.

**SAMUEL ROSCOE KNOX**

Associate Professor of Mathematics; A.B., A.M., University of Mississippi; Graduate Work, University of Michigan.

**FRANK M. LANEY, JR.**

Associate Professor of History; B.A. University of Mississippi; M.A., Ph.D., University of Virginia.

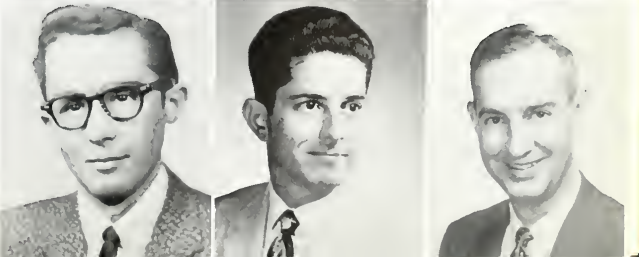



**ANNIE WALLACE LESTER**

Instructor of Mathematics; B.A., Millsaps College; M.E., University of Mississippi; Advanced Graduate Work, University of Chicago, Peabody College, Columbia University.

**RUSSELL W. LEVANWAY**

Professor of Psychology; Chairman of Psychology Department; A.B., University of Miami; M.S., Ph.D., Syracuse University.

**JAMES M. LIVESAY**

Director of Alumni and Public Relations; B.A., Millsaps College.

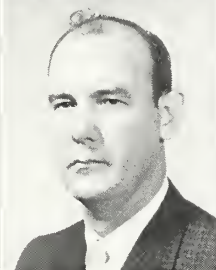
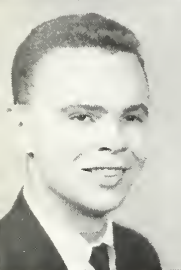

**WILLIAM F. LOWE, JR.**

Assistant Professor of German; B.A., University of North Carolina; Post-Graduate Work, University of North Carolina.

**CHARLES MARTIN**

Professor of Psychology; B.A., Millsaps College; M.A., Mississippi College; Advanced Graduate Work, Mississippi Southern College.

**MRS. MYRTIS FLOWERS MEADERS**

Associate Professor of Education; B.S., Millsaps College; M.E., Mississippi College.



**JAMES A. MONTGOMERY**

Director of Physical Education; Basketball Coach; Associate Professor of Physical Education; A.B., Birmingham Southern College; A.M., George Peabody College for Teachers; Ed.D., George Peabody College for Teachers.

**R. EDGAR MOORE**

Professor of Education; A.B., Birmingham Southern College; M.A., University of Alabama; Ed.D., George Peabody College.

**H. MOORE**

Professor of History; Chairman of History Department; B.S., M.S., Millsaps College; A.M., University of Chicago; Ph.D., Duke University.



**MILDRED LILLIAN MOREHEAD**

Associate Professor of English; B.A., Mississippi State College for Women; M.A., Duke University; Advanced Graduate Work, University of Colorado, Columbia University, University of Wisconsin.

**ROBERT HERBERT PADGETT**

Assistant Professor of English; B.A., Texas Christian University; M.A., Vanderbilt; Advanced Graduate Work, Universite de Clermont-Ferrand in France.

**JOSEPH BAILEY PRICE**

Professor of Chemistry; B.S., Millsaps College; M.A., University of Mississippi; Ph.D., Louisiana State University.



**RICHARD RANDALL PRIDDY**

Professor of Geology and Chemistry; B.S., Ohio Northern University; M.A., Ph.D., Ohio State University.

**LEE HERBERT REIFF**

Assistant Professor of Religion; B.A., B.D., Southern Methodist University; M.A., Advanced Graduate Work, Yale University.

**ARNOLD ARTHUR RITCHIE**

Associate Professor of Mathematics; B.S., Northeastern State College of Oklahoma; M.S., Oklahoma State; Advanced Graduate Work, Oklahoma State, University of Tennessee.



**MRS. MARIE HEDRICK RUSSELL**

Assistant Librarian; A.B., Mississippi State College for Women.

**RICHARD R. SANDERS**

Instructor of Journalism; B.A., University of Missouri.

**WILLIAM K. SCARBOROUGH**

Assistant Professor of History; A.B., University of North Carolina; M.A., Cornell University; Ph.D., University of North Carolina.

**WILLIAM E. SHANKS**

Instructor of Economics; B.A., Millsaps; M.B.E., C.P.A., University of Chicago.

**JAMES CARROLL SIMMS**

Assistant Professor of Sociology; A.B., M.A., University of Maryland; Advanced Graduate Work, Emory.

**CHARLES KESSLES SIMS**

Assistant Professor of Music; B.M., University of Kentucky; M.M., University of Michigan; Advanced Graduate Work, University of Michigan.



**EDWARD E. SMITH**

Professor of Psychology; B.S., Massachusetts Institute of Technology; M.D., Advanced Graduate Work, University of Mississippi School of Medicine.

**FLAVIUS J. SMITH**

Associate Professor of Physical Education; Head Football and Baseball Coach; B.S., Tennessee Polytechnic Institute; M.A., George Peabody College; Advanced Work, George Peabody College.

**ANDREW D. SUTTLE**

Professor of Physics; B.S., Mississippi State University; Ph.D., University of Chicago; Post Graduate Certificate in Nuclear Physics, University of California.



**BETHANY C. SWEARINGEN**

Librarian; A.B., Millsaps College; B.S., University of North Carolina; A.M., Columbia University.

**JONATHAN SWEAT**

Associate Professor of Music; B.S., M.S., Julliard School of Music; Advanced Graduate Work, Columbia University.

**CHARLES W. TAPP**

Instructor of Political Science; B.A., Louisiana State University; Advanced Graduate Work, Louisiana State University, Duke University.

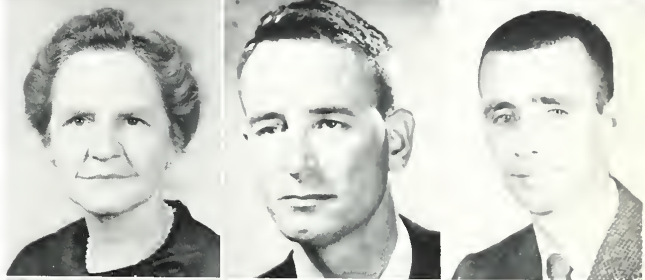

**E. S. WALLACE**

Professor of Economics and Business Administration; A.B., Birmingham-Southern College; M.A., Ph.D., Duke University.

**THURSTON WALLS**

Associate Professor of Economics and Business Administration; B.A., M.A., Advanced Graduate Work, University of Texas.

**ROBERT PORTER WARD**

Associate Professor of Biology; B.S., M.A., George Peabody College for Teachers; Advanced Graduate Work, Michigan State University.



**FREDERICK L. WHITAM**

Assistant Professor of Sociology; A.B., Millsaps College; A.M., Indiana University; Advanced Graduate Work, University of Chicago, Indiana University, Columbia University.

**JAMES TILLOTSON WHITEHEAD**

Instructor of English; B.A., M.A., Vanderbilt University.

**WILFRID WILSON**

Visiting Professor of Mathematics; B.S., University of London, England; Doctor of Mathematics and Physics, University of Amsterdam, Netherlands.



**KARL WOLFE**

Instructor of Art; B.F.A., Chicago Art Institute, William M. R. French Fellowship; Study and Teaching, Pennsylvania School of Art Summer School.

**ARTHUR EUGENE WOOD**

Professor of Chemistry; A.B., Mercer University; M.S., Vanderbilt University; Ph.D., University of Pittsburgh; L.L.D., Mississippi College; D.Sc., Mercer University.

**JAMES DAUSEY WROTEN, JR.**

Professor of Religion; A.B., Millsaps College; B.D., Southern Methodist University; A.M., Ed.D., Columbia University.





These students  
in whom other students  
see what they want to be-  
the best  
in themselves . . .

# FEATURES









## *Susan Barry, Top Beauty, 1962*

From a campus of lovely women the BOBASHELA presents one of the loveliest, Miss Susan Barry. Susan, a sophomore from Jackson, transferred from the University of Mississippi in the fall. Taking an active part in campus life at Millsaps, she is a psychology major and a member of Chi Omega. In the winter Susan was chosen Kappa Alpha Rose by the men of this order.

Early in November the BOBASHELA held its annual elections to choose twenty coeds for the 1961-62 Beauty Review. A panel of five judges met each candidate individually at a coffee on the afternoon of November 15. The same evening the twenty nominees were presented formally. The panel selected ten semifinalists, and from this group they chose five finalists. The 1962 BOBASHELA now proudly presents the top five beauties of the Millsaps campus.





## *CYNTHIA JOHNSTON*

Cynthia, a senior English major from Grenada, has been featured two times previously as a campus beauty. Her activities include President's List, Eta Sigma, K.D.E., Women's Council, cheerleader, and Chi Omega.



## *JEAN FRENCH*

A sophomore from Opelousas, Louisiana, Jean was a semi-finalist in the 1961 Bobashela Beauty Review. Before coming to Millsaps she held several other titles. At Millsaps she is a member of Chi Omega.



*KAYE GREEN*

Frequently seen hurrying on her way to the music hall, Kay is well known as a Madrigal Singer. In the fall she appeared in the Players' production of "The Browning Version." Kay is a freshman from Clinton, a Kappa Delta.



*ANN PERRY*

Ann, an elementary education major, is a senior from Crystal Springs. Among her activities and honors she has served as president of K.D.E., secretary of Chi Omega, and a featured beauty in the 1960 Bobashela.



*MASTER MAJOR*

*LARRY AYCOCK*





*MISS MILLSAPS*

*CYNTHIA DUBARD JOHNSTON*



*Woody Davis*

*Nancy Loper*

*Harmon Lewis*

*Cherry Miller*



*Marilyn Stewart Tommy Mullins Billye Dell Pyron Clara Frances Jackson Tink Coulet*

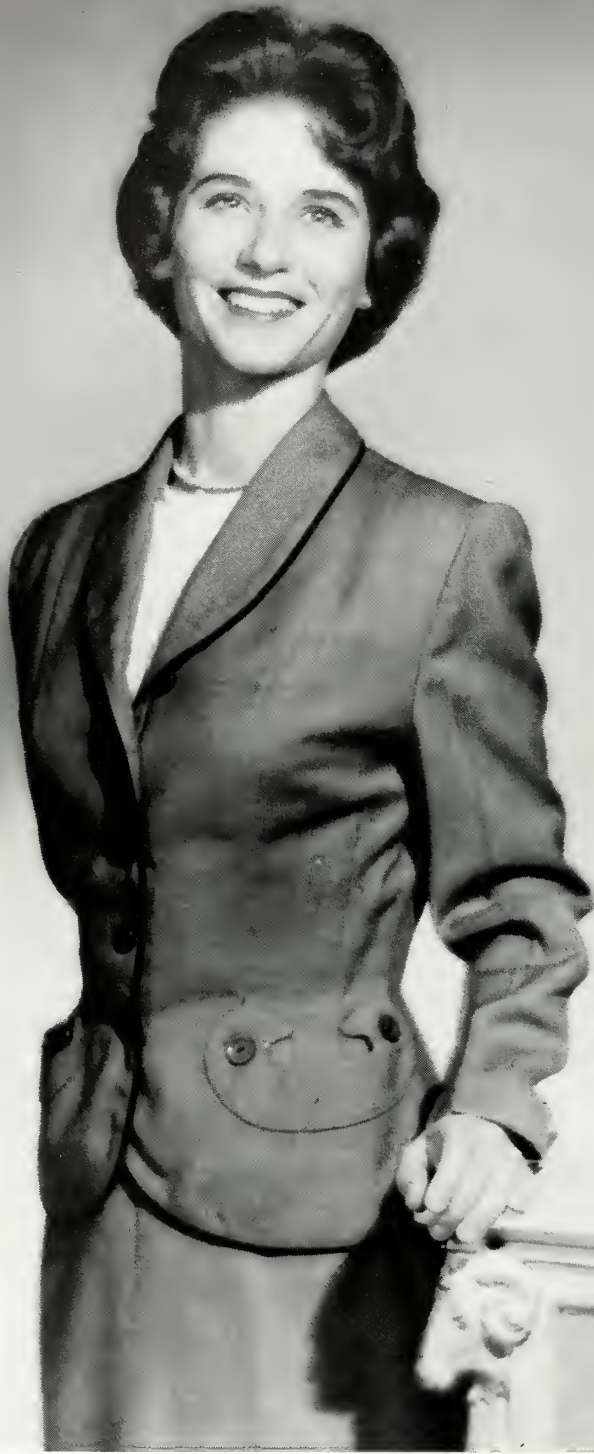

*MISS CHERRY MILLER, 1961 HOMECOMING QUEEN*



*Homecoming maids: Patsy Rodden, Cynthia Johnston, Shirley Anne Carr, Marilyn Stewart.*

## *Old Grads, A New Queen*

Attending Homecoming activities all day Saturday, September 30, 1961, were alumni from over Mississippi and the nation. A highlight of the afternoon variety show was the announcement of the Homecoming Queen and the presentation of her court. Though elected several days prior to the event, the identity of the queen was not revealed until this time. The queen and her court then spent a busy day entertaining former graduates. Immediately following a banquet the alumni attended the Millsaps-Sewanee football game. In spite of occasional rain, the court was presented and Miss Miller was crowned during the half-time festivities by President Tinger.





spare time,  
ever on hand,  
ever denied existence,  
is intensely spent  
in an active melancholy  
because it isn't majorable . . .

# ACTIVITIES





The Activities section of any annual consists of a widely divergent, for the most part unrelated, group of pursuits which can be classified in no other way than under the ambiguous title, "Student Activities." These pursuits range from such organizations as the Singers or Players which are closely related to curricular work to student government which is an entity in itself. Although the title, "Activities," does embrace a wide variety of endeavors, it still encompasses the body of work which is second only to the curricular in the student's attentions. Likewise, these extracurricular pursuits take a back seat only to the curricular in rewarding the student with rich experience and knowledge.





# STUDENT GOVERNMENT

## STUDENT BODY OFFICERS

PRESIDENT	WOODY DAVIS
VICE-PRESIDENT	EDWARD P. HARRIS
SECRETARY	SANDY ALDRIDGE
TREASURER	SENITH COUILLARD



*Senate Elections Committee*

The Student Senate, Millsaps' official student legislative body, represents as nearly as possible, a fair cross section of the entire student body. Its weekly meetings serve as sounding boards for student problems and furnish a medium for the solution of such situations. The Senate functions primarily to make regulations not covered by law and college rules, to supervise elections, to administer the apportionment of funds, and to grant charters to student organizations. Four standing committees co-ordinate Union affairs, social activities, special entertainment, and parking regulations.



*Student Senate in Session*

# WOMEN'S STUDENT GOVERNMENT



*Women's Council*

Women's Student Government at Millsaps functions to establish regulations and restrictions for women resident students. Its complex organization includes sorority representatives, dormitory assistants, members of dormitory councils, and the housemothers. Mrs. Glen Pate, Dean of Women, serves as general advisor of the entire organization.

The Dormitory Council, an institution in many ways paralleling a Senate Sub-committee, meets weekly in each women's dormitory to deal with "matters concerning the general welfare of the resident women." These matters include the tabulation of reprimands, issuing of "campus's," etc.



*Housemothers*

## HOUSEMOTHERS

Galloway-Burton	Mrs. Mary Fitts
Franklin	Mrs. Maggie Kathy
Whitworth-Sanders	Mrs. Kate Robertson
Ezelle	Mrs. Helen Daniel

# CLASS OFFICERS

*Senior:* Vic Shaw, Vice-President; Shirley Ann Carr, Secretary; Larry Aycock, President.



*Junior:* Lee Chambers, Vice - President; Nancy Beth Loper, Secretary; Tommy McHorse, President.

*Sophomore:* Larry Ludke, Vice-President; Gwen Ross, Secretary; Swink Saunders, President.



*Freshman:* Charles Moore, President; Marsha Beale, Secretary; Richard Warren, Vice-President.



## **PUBLICATIONS**

# BOBASHELA



*The Beauty Review is an annual event sponsored by the Bobashela.*

*Doug Price, photographer; Walton Mangum, sports editor.*



*Billy Moore, Business Manager;  
Twinkie Lawhon, Editor-in-Chief.*

There are twenty five steps from the first floor of the Millsaps Student Union to the second (if you count the landing and either the top or bottom step). Up and down these steps at least a thousand times daily plods the BOBASHELA staff. Where are they going? What will they do when they get there? Who knows (don't ask the members of the BOBASHELA staff).

When they are headed up the stairs, one can usually guess that they are going to their grotto to work. "To work" usually means any one of a hundred things.

It sometimes means that they are going to listen to records. What records? Anything from the Louvin Brothers to Edith Piaf to "Hitler's Inferno" to Leontyne Price.

It sometimes means that they are going to dance to records. This reason only applies to one artistic staff member who has in her repertory the best of Pavlova, Ray Bolger and Bubbles O'Macnamarra.

How is it that any thing is accomplished amid the pat of the soft shoe, Mohammed El-Bakkar and his Oriental Ensemble, a typewriter which plays Beethoven's Fifth, and the gurgle of some benevolent soul who sees fit to water a demising rubber tree plant (the symbol of a previous rule)?

One can guess that it gets done through plenty of sweat sweated somewhere between Viva Flamenco and Renata Tarago. It is also done in a spirit of camaraderie and mutual good will that is symbolized when one member yells to another, "Bobashela." (The legend is that this word is Indian for good friend, but it has come to attention through more reliable sources that it is really Yiddish for a-good-time-was-had-by-all.)



*Phyllis Myers, Activities Editor;  
Mary Frances Angle, Features Editor;  
Jim Leverett, Copy Editor.*



*Dot Taylor, Mildred Lawrence, Class Co-Editors.*



*Peggy Atwood, Honoraries Editor.*



*Gail Garrison, Dick Haiming, Greek Co-Editors.*

**MAJOR FACTS**, a pocket-sized handbook containing everything from cafeteria hours to a floor plan of the Major's tomb, is the new student's introduction and guide to Millsaps. As a student-edited publication, it aims not only at giving an omnibus condensation of college regulations and procedures, but a resume of traditions and un-official customs.

The position of *MAJOR FACTS* editor is an appointive one, selected by the president of the student body with the advice of the Dean of Students. The 1961-62 editor of *MAJOR FACTS* was senior Ralph Sowell.



The Millsaps Arts Festival is a young tradition which the *STYLUS* and the Art Department hope to make into an old one. Each fall, examples of the accomplishments of students in the plastic arts are exhibited and works of campus writers are read, all to the background of gentle jazz and the omnipresent gurgle of coffee. On the night of the Festival, the fall edition of *STYLUS* appears and is vended among the artsy folk gathered there. They generally buy, thus adding to the prevailing warm atmosphere of camaraderie.



**STYLUS**, the Millsaps literary magazine, is the publication which provides the struggling young writers of the campus the opportunity to struggle writing. Twice a year, before the *STYLUS* is issued, various and sundried poets, short story writers, playwrights, and essayists struggle up from their garrets and cellars to submit their work to the *STYLUS* staff. This staff then struggles against artistic temperament (you can't publish my sonnet until I'm dead), journalistic temperament (we can't print your book until we finish these monogrammed Christmas cards), and administrative temperament (we are sure you can get enough money with rummage sales). Then everybody struggles against the average student temperament (Buy a *STYLUS*? What's a *STYLUS*?) The 1961-62 *STYLUS* was edited by Senior Jim Leverett.





# PURPLE AND WHITE



*Andre Clemandot, Jr.*  
*Co-Editor*



*Ed Woodall*  
*Co-Editor*



*James Underwood*  
*Business Manager*

The *PURPLE and WHITE*, Millsaps campus newspaper, is designed to supply the community with a weekly record of college history. A secondary purpose is to provide an airing ground for current campus views on pertinent topics of college life. The paper was founded by the fifth class of Millsaps College on November 18, 1898, and was called the *COLLEGIAN*. In 1908-09 the *COLLEGIAN* merged into a weekly publication and was renamed in honor of the athletic association, *PURPLE and WHITE*.

Participation on the campus newspaper is on a voluntary basis, and the *PURPLE and WHITE* serves as a laboratory and means of gaining valuable experience for those interested in all phases of journalism.



*Sam Cole*  
*Editor 1962-63*



*Kay Barret, News Editor; Judy Curry, Managing Editor; Susanne Batson, News Editor.*



*Jim Allen, Sports Editor*

The *PURPLE AND WHITE* office—its occupants call it the “room at the top”—is the nucleus of an unofficial, yet very real, institution, the “society” of the second floor Union. The rather cramped two rooms which house Mill-saps’ official student publication are always the scene of perpetual activity, sometimes pertaining to the paper, sometimes not. With each week comes a new deadline, a new crisis. Hasty trips are made to the printer; lights burn till two in the Union; last minute “fill-in” stories are typed; a new pin or two is added to the “voodoo doll”; and, somehow, another P&W appears on time.



*Dudley Crawford, Photography*



*Ralph Glenn, Feature Editor; Ralph Sowell, Political Editor.*



*Racheal Peden, Society Editor; Jim Leverett, Amusements Editor.*



**FINE ARTS**



## MILLSAPS PLAYERS PRESENTS...

The freshman looked mortified. "Whadaya mean you don't like plays!" boomed an upperclassman wearing sunglasses, a smudge or two of make-up, and a sweatshirt bearing a rather esoteric Greek legend. "At Millsaps EVERYBODY like plays!" And a true statement it is. The College turns out in force at the mere mention of those magic words, "The Millsaps Players Presents. . .," knowing it's time for another "really big one" from Lance Goss and gang. The Players had a big year. The rip-snortin' Broadway musical hit "Destry Rides Again" opened the season with a (pardon) BANG. B. K. Denton and Tink Coulet lead the posse. December saw the best of current avant garde theater, "The Zoo Story," coupled with "The Browning Verson" in what the Gossites called, "Arena '61." The New Year brought Hal Holbrook and his fabulous "Mark Twain Tonight!" to the campus under Players' auspices. In March, the winds ushered in "Romanoff and Juliet" in cooperation with the currently homeless Jackson Little Theater, and the April-May attraction was Rodgers and Hart's witty "Babes in Arms" both in a campus production and later, on tour of Greenland, Iceland, and Baffin Bay for the USO. To repeat a Players' adage, "This may *well* have been a good year."





# "DESTRY RIDES AGAIN"

*Tink Coulet, Betty Katherine Denton,  
Stars of "Destry Rides Again."*



# "THE BROWNING VERSION"



*Edward Harris, Jack Gordy.*

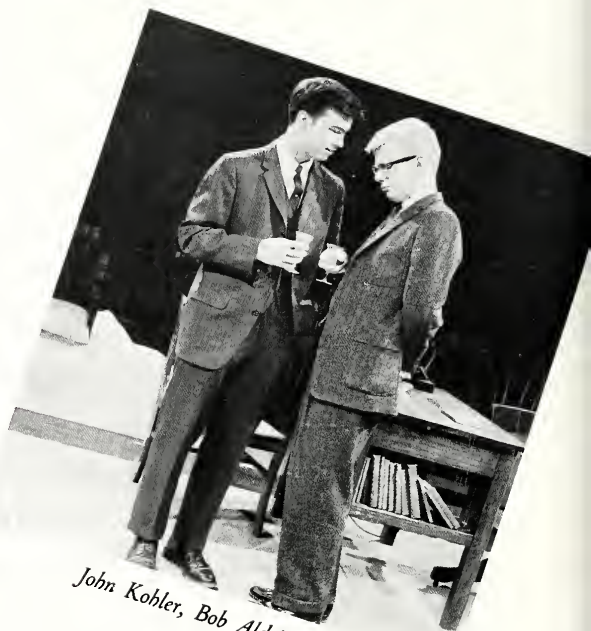

*John Kohler, Bob Aldridge.*

# "THE ZOO STORY"



*Frank Carson, Tem Fowlkes*

# SINGERS



The Millsaps Singers is one of the most integral and popular extracurricular groups (or organizations) on campus.

The Concert Choir, one of the finest choirs in the South, has long been a prime representative of Millsaps College in the state and nation. This group, directed by Mr. Leland Byler, sings music of all types ranging from popular medleys to large concert works. During the spring of 1962 this Choir sang with the Memphis and Jackson Symphonies and recorded complete worship

music programs for presentation over nationwide radio as part of the Methodist Hour.

Each spring the Concert Choir presents a tour program in different churches in Mississippi and other states. The tour is highlighted by the initiation of all new members and "Tap Night" where SOC, women's "honorary," and the Mother's Club, Men's "honorary," tap the members chosen for this honor. To its members the Concert Choir breaks all social organization barriers and forms one of the closest knit of the campus organizations.



*Madrigals*

This year under the direction of Mr. Lowell Byler, the Madrigal Singers are continuing to build their reputation as an outstanding small choral group. They serve as Millsaps' representative to the Jackson area, singing at civic clubs, churches, and school functions.

A versatile choir, the Madrigals perform in a variety of forms, ranging from Renaissance to contemporary, and including both secular and sacred music. This Spring, on a week-end concert tour, the group appeared in Biloxi, New Orleans, Columbia, and Laurel.

The Chapel Choir under the direction of Mr. Charles Sims is open to any Millsaps student who enjoys choral music. This group's main function is singing for weekly chapel services. The Chapel Choir joins the other two choral organizations in the fall semester for the annual presentation of Handel's *Messiah* and the Feast of Carols.



*Chapel Choir*





## RELIGION



#### OFFICERS

PRESIDENT                   VIC SHAW  
VICE-PRESIDENT   RALPH GLENN  
SECRETARY-TREASURER  
  JOAN ALLEN

## CHRISTIAN COUNCIL

The Christian Council is the student agency which plans and co-ordinates campus-wide religious activities on an interdenominational scale. The group's membership is composed of the president of each of the campus' religious groups along with one other elected representative from each group.

During the school year the Council sponsors a Religious Emphasis Week in which a guest speaker is

invited to conduct a three day series of activities appropriate to a theme selected by the Council. Each Wednesday morning and also on days preceding various holidays a service of Holy Communion is conducted in Fitzhugh Chapel by some clerical member of the faculty. The Council is also responsible for the printing and circulation of weekly chapel programs.

Religious life at Millsaps is under the direction of Mr. Jack L. Woodward. Mr. Woodward, who served his first year as Religious Life Director in 1961-62, is a graduate of Millsaps. He has done additional graduate work at Southern Methodist University where he received a B.D. in 1954. In addition to advising the Christian Council and supervising interdenominational activities, Mr. Woodward often represents the college's admissions office on travels throughout the state.



*Mr. Jack L. Woodward*  
*Director of Religious Life*



The Women's Christian Workers is an organization primarily for co-eds interested in church-related vocations, but all women students are invited to participate. The group offers its members fellowship, guidance, and the opportunity for practical experience in religious work through participation in service projects. The programs of the WCW are designed to familiarize its members with problems that the religious worker often meets in the field. Working in conjunction with the Ministerial League, the WCW makes monthly visits to the Old Ladies' Home where members conduct worship services.

## WOMEN'S CHRISTIAN WORKERS

## YWCA

The Young Women's Christian Association, a national organization committed to Christian ideals and high standards, has as its purpose to develop young women into better citizens and Christians. A sincere interest in promoting Christian ideals is its only membership requirement.

Each year individual members adopt "little sisters" from the Methodist Children's Home. The "little sisters" are entertained with suppers, parties, and trips to special events such as the annual Feast of Carols.

Members of the "Y" meet twice monthly for programs of fellowship, worship, action projects.





The Ministerial League, an organization open to all pre-ministerial students regardless of denomination, is designed to acquaint the student with problems facing the ministry and to provide opportunities for experience in fields such as local mission service.

Each semester the group is responsible for the printing of class schedule cards given to each student during registration. The League also sponsors the Galloway Award, which is given yearly to the pre-ministerial student who has prepared the best sermon. All other official projects of the League are carried on jointly with the WCW.

---

## *MINISTERIAL LEAGUE*

---

## *BAPTIST STUDENT UNION*

The Baptist Student Union is an organization serving as a connecting link between the Baptist student and his church. Its weekly meetings are planned to encourage the spiritual growth of Baptist college students and to challenge them to better Christian living.

The BSU distinguished itself particularly in 1962 with its rather enigmatic program announcements, the most notable being some sort of festivity featuring "mint juleps." Aside from provocative programs, the organization, in co-operation with the Baptist churches in Jackson, sponsors a progressive supper, which includes a tour of the city's Baptist churches.





The Canterbury Association is an organization of students who are members of the Anglican Communion. Canterbury Association is committed to a program of worship, study, stewardship, evangelism, Christian social action, and ecumenicity. Each week Canterbury sponsors a variety of activities, including a celebration of the Holy Eucharist, Evening Prayer (or The Litany, in Lent), and a discussion meeting. The association also is one of the sponsors of the ecumenical worship services for each week in Lent. Through these activities and opportunities the Canterbury Association works to enrich the lives of its participating members.

## CANTERBURY

---

## DISCIPLES STUDENT FELLOWSHIP

The campus religious organization of the Christian Church, Disciples Student Fellowship, defines its purpose as fellowship, information, and worship. The members have discussion and enjoy refreshments following the regular programs and worship on Monday evenings. In addition, the group has several parties, including a special one at Christmas. The group's official project is partial sponsorship of a child in the Christian Church's orphanage in Atlanta. The small group emphasizes the fact that meetings are open to any one of any denomination.





Wesley Fellowship, the campus unit of the Methodist Student Movement, offers the Methodist students on campus an opportunity to work together on various projects and to broaden their ideas through meaningful programs. Wednesday nights find the group waiting to go to the Methodist Boys' Farm for recreation and short devotional services. Each year before Christmas members of Wesley go caroling at the Methodist and Baptist orphanages. In the spring the organization sponsors a pancake supper the night before SEB elections in order to give the student body a chance to hear the platforms of each candidate.

## *METHODIST STUDENT MOVEMENT*

---

## *WESTMINSTER*

Westminster, the religious organization for Presbyterians at Millsaps, serves as the connecting link between church and school. Westminster meets weekly for worship, study, and fellowship; programs consist of cookouts, sings, or speakers, plus a short devotional. Early in the school year the Presbyterian churches of Jackson sponsor a progressive supper to stimulate among Millsaps students an interest in attending Sunday church services at one of these churches and to increase membership in Westminster.





# ACADEMICS

# ART



Millsaps does not offer a major in art, yet student artists contribute vitally to almost every activity at the school. Players, singers, and religious groups depend upon the art department for cover designs and posters; publications use cartoons and other work done by student artists; and the advertising mediums of the college itself—filmstrips, booklets, etc.—are usually the work of an art student.

The student artist at Millsaps is, by necessity, a person of eclectic interests; for, in addition to art, he must concentrate his interest upon a major field. Yet, even with this division of time and interest, he is a productive and imaginative artist whose talent is reflected in almost every phase of campus life.





# EDUCATION



The Education department at Millsaps consistently graduates more majors than any other subject area. During a single year approximately seventy-five to a hundred students practice teach in Jackson public schools under the college's student-teacher program. In order to satisfactorily complete the course each student teacher must spend fourteen weeks in a Jackson school aiding his supervising teacher and actually teaching for a minimum of sixty hours. The progress of the student is carefully observed and recorded by supervising teachers who submit weekly reports to the education department at Millsaps.

The popularity of an education major at Millsaps is due in many ways to job opportunities open to the secondary and elementary teacher. The college's student-teacher program, a combination of solid groundwork in educational theory with vital practical experience, is designed to give its future teachers a background enabling them to teach almost anywhere with a minimum of difficulty.



# FORENSICS



*Millsaps Youth Congress Delegation*

Participation in forensic activities at Millsaps is hardly limited to the speech student. One of the major events attracting students interested in forensics as it pertains to politics is the annual Youth Congress, a mock meeting designed to give students a clearer understanding of legislative processes. This year, the December Congress attracted delegates from over fifteen institutions. Despite strong competition the Millsaps delegation succeeded in pushing three of its bills through both legislative houses and also in being selected as runner-up for the Congress Sweepstakes Award. Billy Moore, a Millsaps senior, gained further distinction by winning an individual Sweepstakes Award.

The highlights of college forensics is the Millsaps Invitational Debate Tournament, a yearly event sponsored by the Millsaps chapter of Pi Kappa Delta. Nine states and approximately thirty schools are represented at the tournament which is under the general direction of Dr. E. S. Wallace. In addition to the Millsaps tournament, the college's debate team, coached by Mr. Leon Camp, travels to approximately seven other debate meets throughout the Mid-South.



*Millsaps Invitational Debate Tournament*

# LANGUAGES



In addition to ordinary class work, the Millsaps student has many opportunities to further his knowledge of a foreign language, not only from the standpoint of reading and writing it, but also speaking it correctly and knowing the culture and people which produced it.

The student may hear and imitate the spoken voice of the native, in the Millsaps language laboratory. Here in a weekly ritual which makes Buck Rogers and brain washing come true simultaneously, one learns a language as a child learns it—by hearing and repeating.

In addition, one may attend any one of three language tables once a week at noon. The student's digestion may not be helped, but his speaking ability will improve (at least it better, or he will starve in the process). The German students also have an extra attraction in the Deutsche Verein (German Club) which provides various programs on Germany and authentic German refreshments (at least authentic German food).

Any French student's dream can be fulfilled by the new Junior Year Abroad program offered by the college. This is a joint enterprise with Southwestern College at Memphis and Sewanee in which one may spend a year at the Institute for American Universities in Aix en Provence. Here the student may come into continuous contact with all aspects of French culture through first hand experience.



*Summer school abroad. Millsaps at Bourges.*

# NATURAL SCIENCE



Science students, by the very nature of their highly technical field, have long been considered as somehow "set apart" from students in the two other disciplines. At Millsaps, however, a constant effort is made to give the science major a liberal arts background without sacrificing any of the intense training necessary to produce the capable and inquiring scientific mind. It is a favorite saying of Dr. J. B. Price, director of Millsaps' pre-medical course which has produced approximately three hundred and sixty doctors and dentists in the past thirty years, that "Every member of the faculty teaches pre-medical courses."

Research is an integral part of the college's scientific curriculum. Working under two grants totaling \$34,065 from the National Scientific Foundation, a special group of students and faculty in 1962 moved into their second year of investigation of loess and loessal soils in the Jackson-Vicksburg area. When the program is completed an important chapter will

have been added to the geological history of Mississippi.

A permanent facet of an emphasis upon research is Millsaps Gulf Research Laboratory. During the summer months the student scientists take courses involving on-the-spot research in stratigraphy, petroleum geology, and marine geology.

Millsaps research has had very tangible results. In an annual meeting of the Mississippi Academy of Sciences, Inc. held on the campus in April, five of the scholarly papers presented were the works of Millsaps students. Two students, Misses Ann Regan and Judy Brook, along with Dr. Donald Caplenor, also read papers before a regional meeting of the Association of Southeastern Biologists. These works were the direct result of study done under the National Science Foundation grant. In the field of geology, another Millsaps student, Willard S. Moore, co-authored with Dr. Richard S. Priddy a Mississippi Geological Society Bulletin treating heavy minerals found on the Mississippi Gulf Coast.

# SOCIAL SCIENCE

One science which does not have the laboratories of the physical sciences, yet which is still a discipline seeking to employ the scientific method is social science, particularly sociology. Because they are concerned with human interrelations the social sciences must use the communities in which men live as laboratories and utilize history and economics as tools rather than Bunsen burners and thistle tubes.

In order to give the student of political science a first-hand view of American government and also a chance to broaden his background through exposure to a variety of political viewpoints, Millsaps participates in the Washington Semester program. Under this plan a student of political science attends classes at the American University in Washington, D. C., for an entire semester, usually the second one of his junior year.



Sociology and psychology at Millsaps emphasize research and field work in addition to a solid classroom background. Because of its location—in the heart of Mississippi's largest city—Millsaps offers excellent opportunities for studies and polls involving problems of urbanization. Field trips to state institutions such as Parchman and Whitfield also constitute a vital part of practical experience in the social sciences in which even the beginning student can participate.



The members  
who meet twice  
a year to argue  
about who  
has done a job  
as well as  
the members who  
meet twice a  
year . . .

# HONORARIES



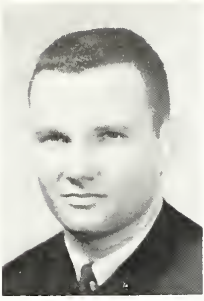

Don Fortenberry  
Vice-President



Larry Aycock  
President

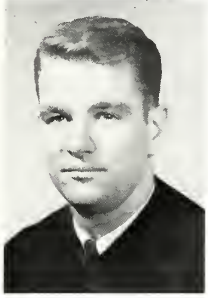

Woody Davis

# OMICRON DELTA KAPPA

Membership in Omicron Delta Kappa, national leadership honorary for men, is the highest honor which can be conferred upon a Millsaps man. In its emphasis on the development of the whole man, ODK recognizes and encourages achievement in five major facets of campus life: scholarship, athletics, student government, social and religious affairs, publications, and the arts. ODK sponsors a semi-annual Tap Day and awards scholarship trophies to the Greek organizations maintaining the highest scholastic average for the semester. The Omicron Delta Kappa key worn by its members is thus a mark of highest distinction, honor, and obligation.

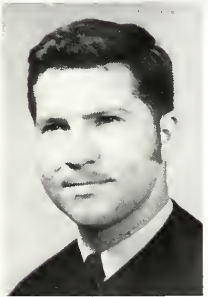

Edward Harris

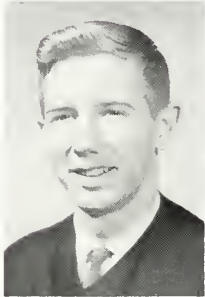

Billy Moore

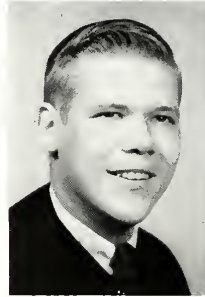

Harmon Lewis



Tommy Mullins



Dr. R. H. Moore  
Advisor



Dr. Donald Caplenor



Dr. H. E. Finger



Dr. James S. Ferguson





Mary Frances Angle  
President



Senith Couillard  
Vice-President



Susanna Mize  
Secretary-Treasurer

Nancy Grisham



Miss Elizabeth Craig



Twinkie Lawhon



Miss Mildred Morehead



Carole Robison



Mrs. Glenn Pate  
Advisor



# SIGMA LAMBDA

Sigma Lambda, founded at Millsaps in 1934 by Omicron Delta Kappa, is maintained as a petitioning organization for Mortar Board. To be extended an invitation to membership in Sigma Lambda, a woman student must have a 2.0 overall academic average, a variety of leadership services on the campus, personal qualities suggesting leadership ability, second semester junior standing, and unanimous vote of the members. As an honorary recognizing distinctive leadership, scholarship and service, Sigma Lambda represents the highest honor a Millsaps woman can attain.



**ROBERT ALDRIDGE**

President of Kit Kat, Editor of *Stylus*, President of Alpha Psi Omega, Second Place in Southern Literary Festival.



**MARY FRANCES ANGLE**

President of Sigma Lambda and Pi Delta Phi, Treasurer of Chi Omega, Vice-President of Theta Nu Sigma, Eta Sigma. Woodrow Wilson and Fullbright Scholar.



**HENRY ASH**

Pi Kappa Delta, Debate Team, Ministerial League, State Oratorical Contest Winner.

# WHO'S WHO

*among students in*

Since 1934 when Mr. H. P. Randall, a graduate of the University of Alabama, instituted *Who's Who Among Students in American Universities and Colleges*, selection for listing in this directory of outstanding students has become a national honor of particular significance. Presently approximately seven hundred American colleges and ten thousand students are represented in *Who's Who* each year. In addition to being a distinct honor to the chosen students, the annual volume of *Who's Who* provides a practical go-between for employers and graduating seniors.

This year nineteen Millsaps students will appear in *Who's Who*. These students are chosen by the faculty and administration on the basis of scholarship, participation, and leadership in academic and extra-curricular activities, citizenship, and service to the school.

**SENITH COUILLARD**

Treasurer of the Student Body, Vice-President of Sigma Lambda and Kappa Delta Epsilon, Editor of 1961 *Bobashela*.

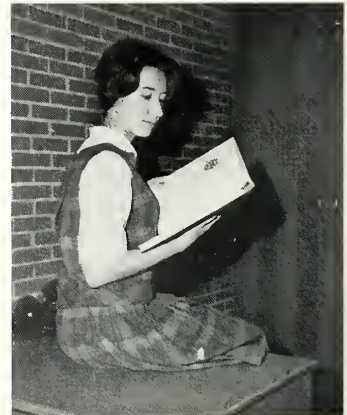



BILLY JACK BUFKIN

President of Alpha Epsilon Delta, IFC, National Science Foundation Research Program.



ANDRE CLEMANDOT

Editor of *Purple and White*, Christian Council, Millsaps Players Publicity Committee.

## *American universities and colleges*

EUGENE COULLET

Alpha Psi Omega, IFC, Treasurer of Pi Kappa Alpha, Managing Editor of 1960 *Bobashela*.



WOODY DAVIS

President of the Student Body, Omicron Delta Kappa, President of Alpha Epsilon Delta.



DON FORTENBERRY

President of Pi Kappa Alpha, Vice-President of Omicron Delta Kappa, Business Manager of *P&W*, President of Circle K and Eta Sigma.





GAIL GARRISON

Pi Delta Phi, Alpha Psi Omega, Eta Sigma Phi, Eta Sigma, Majorette Club, Greek Editor of *Bobashela*. Woodrow Wilson Scholar, Sigma Lambda.



NANCY GRISHAM

Sigma Lambda, Eta Sigma, Alpha Psi Omega, Millsaps Players Publicity Chairman.



CLARA FRANCES JACKSON

Chairman of the Orientation Committee, Chi Omega Pledge Trainer, Secretary of Kappa Delta Epsilon, President of BSU, Sigma Lambda.

# WHO'S WHO

*among students in*

CHERRY MILLER

Homecoming Queen, Phi Mu Pledge Trainer, Class Secretary, Kappa Alpha Rose, Favorite.

BILLY MOORE

Omicron Delta Kappa, *Bobashela* Business Manager, Debate Team, President of Pi Kappa Delta.

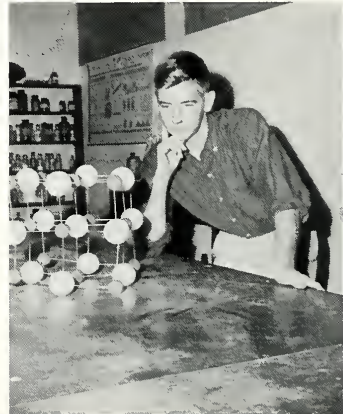



**JIM LEVERETT**

President of Schiller Gesellschaft, Kit Kat, *Stylus* Editor, Amusements Editor of *P&W*. Copy Editor of *Bobashela*, Woodrow Wilson Scholar, Omicron Delta Kappa.



**HARMON LEWIS**

Omicron Delta Kappa, *Bobashela* Editor, Circle K, President of American Guild of Organists.

# American universities and colleges

**RACHAEL PEDEN**

President of Chi Delta, Vice-President of IRC, Secretary of Social Science Forum, *P&W* Society Editor, Millsaps Players' Stage Manager.



**RALPH SOWELL**

Kit Kat, Circle K, Editor of *P&W*, Editor of *Major Facts*, President of Mississippi Collegiate Press Association, Omicron Delta Kappa.



**ED WOODALL**

Editor of *P&W*, Christian Council, President of Wesley Foundation, Concert Choir.



# ALPHA PSI OMEGA



SEATED: B. J. Coleman, B. K. Denton, B. Aldridge. STANDING: G. Burgess, S. Aldridge, R. Sowell, E. Couillet, J. T. Noblin, R. Fernandez, M. J. Scott, G. Garrison, N. Grisham.

PRESIDENT . . . . . Robert Aldridge  
 VICE-PRESIDENT . . . . . Betty Denton  
 SECRETARY . . . . . Bonnie Jean Coleman

Alpha Psi Omega, national honorary dramatics fraternity, recognizes meritorious contributions in the field of the dramatic arts, not only in the field of acting, but in the backstage arts as well. Each spring Alpha Psi Omega sponsors the Players Awards banquet where outstanding contributions to the players' year are recognized. Last year's awards were presented to the following: Outstanding Millsaps Player, Johnny Sullivan; Millsaps Players Acting Award, Linda Jones and Eddie Harris; Junior Acting Awards, Gail Garrison and J. T. Noblin; Backstage Award, Diane Wallich; Most Valuable Freshman, Keith Alford.

# PI KAPPA DELTA

PRESIDENT . . . . . Billy Moore  
 SECRETARY-TREASURER . . . . . Henry Ash  
 ADVISOR . . . . . Mr. L. R. Camp

Pi Kappa Delta, national Forensic honorary, recognizes those students who have excelled in debate, extemporaneous speaking, oratory, or other forms of public speaking. As a competitor for Kit Kat's title of "most exclusive honorary on campus," Pi Kappa Delta has distinguished itself on numerous Tap Days with the now familiar announcement, "Today, Pi Kappa Delta taps none." The Millsaps Invitation Debate Tournament, one of the finest in the South, is sponsored yearly by Pi Kappa Delta.



B. J. Bufkin, Mr. Camp, B. Moore, H. Ash.

# CHI DELTA



*T. Lawhon, R. Peden, H. Aurbakken, N. McGrew.*

PRESIDENT

Rachael Peden

Despite rumors to the effect that Chi Delta planned to remain exclusive until 1963 at which time it would be retired as an honorary for lack of members, the organization did tap someone this year. As the sister organization of Kit Kat, Chi Delta extends membership to those women who are of at least sophomore standing, whose work has been published in *Stylus* or entered in the Southern Literary Festival, and who have shown a persistent and sustained interest in creative writing.

Chi Delta seeks not only to recognize achievement in the literary arts, but to encourage interest in creative writing among all Millsaps women. The group meets irregularly in dormitories, the grill, and hallways.

# KIT KAT

PRESIDENT

Robert Aldridge

Kit Kat derives its name from an eighteenth century tavern where the authors of the day met to eat, drink, smoke, and talk. The members of Kit Kat likewise meet together to eat, drink, smoke, and talk. They are a small, pleasant, tweedy group who find comfort in knowing that they are the oldest, most exclusive honorary on the campus. They are assured that only the most kindred souls who have shown ability and diligent, repeated devotion to the literary arts will be admitted into their ranks. Primarily, however, the members have the self-assurance that, contrary to the beliefs of less comfortable individuals, Kit Kat will never exclude itself out of existence (nor will it include itself out of a comfortable size).



*SEATED: Mr. Whitehead, Dr. Boyd, Mr. Padgett. STANDING: J. Leverett, R. Sowell, B. Aldridge, E. Harris.*

# ETA SIGMA



SEATED: Dr. Moore, Dr. Ferguson, Dr. Wallace. STANDING: L. Coleman, L. Park, C. Robison, M. F. Angle, C. DuBard, S. Couillard, N. Grisham, G. Garrison, T. Lawhon, S. Mize, D. Fortenberry.

PRESIDENT Don Fortenberry

Eta Sigma, established at Millsaps in the 1920's and re-established in 1957, recognizes juniors and seniors with outstanding records of scholastic achievement. Membership is extended to juniors having an overall point index of 2.6 and to seniors having an index of 2.55.

Because of its high scholastic requirements Eta Sigma taps only a few, and membership in this organization is a tribute to those who have obtained it.

# ETA SIGMA PHI

PRESIDENT Billye Dell Pyron  
 VICE-PRESIDENT Judy Curry  
 SECRETARY Susanna Mize  
 TREASURER Ivan Burnett  
 ADVISORS Mrs. Magnolia Coulett  
 Mr. W. T. Jolly

Eta Sigma Phi, national honorary classical fraternity, exists to recognize outstanding achievement in the study of Greek and Latin, to increase the knowledge of Greek and Roman art and literature, and to stimulate interest in the study of the classics.

Nationally Eta Sigma Phi publishes a quarterly magazine, *The Nuntius*, sponsors Greek and Latin contests, and sponsors an annual national convention.

Alpha Pi, the Millsaps chapter of Eta Sigma Phi, sponsors the annual Alfred Porter Hamilton Award to the outstanding Latin student at Murrah High School and holds a traditional Roman Banquet.



SEATED: S. Mize, B. Pyron, J. Curry. STANDING: M. Garland, L. Moss, M. Herring, M. Utesch, B. Chambers, S. Rube, L. Lane, M. Walker, G. Garrison, A. Wooley, A. Mendell, E. Gresham.



# PI DELTA PHI



SEATED: G. Garrison, M. F. Angle, H. Harris. STANDING: S. Couillard, G. Morehead, Mr. Baskin, J. McGuffy, H. Aurbakken, T. Lawhon.

PRESIDENT Mary Frances Angle  
 SECRETARY-TREASURER James Brumfield  
 ADVISOR Mr. William H. Baskin

Despite its Greek name, Pi Delta Phi honors students sincerely interested in French literature and culture. Before receiving an invitation to membership in the organization, a student must have had at least a 2.0 average in fifteen hours of French and have maintained a 1.8 overall point index in other subjects. As a national honorary fraternity, Pi Delta Phi also extends honorary memberships to faculty members, alumni, and others who have displayed unusual interest in France, its language, and its literature.

# SCHILLER GESELLSCHAFT

PRESIDENT Jim Leverett  
 VICE-PRESIDENT Tommy Mullins  
 SECRETARY-TREASURER Sandra Boothe

The purpose of the Schiller Gesellschaft is to foster interest in the German culture and civilization. Its requirements for membership include an overall 2.0 average and a 2.0 average in three semesters of German at Millsaps. In addition, the candidate for membership must prepare and read a satisfactory research paper on some aspect of German culture before the organization. (Another essential qualification for membership is that those to be initiated must be able to translate "Schiller Gesellschaft" and say it one hundred times in rapid succession followed by a few rounds of Peter Piper picked a peck of pickled peppers.)



SEATED: S. Boothe, J. Leverett, T. Mullins. STANDING: L. Coleman, J. Stevens, Mr. Lowe, Mr. Guest, B. Leggett, M. F. Angle.

# ALPHA EPSILON DELTA



SEATED: T. McHorse, L. Lee, B. J. Bufkin, Dr. Price. STANDING: G. Atkinson, B. Allen, J. Mosely, L. Husband, W. Jones, D. Kenney, D. Meadows, W. Davis.

PRESIDENT	William J. Bufkin
VICE-PRESIDENT	Lynda Lee
SECRETARY	Lynda Grice
TREASURER	Tommy McHorse

Alpha Epsilon Delta is a national honor society for premedical students. The object of the society is to encourage excellence in premedical scholarship, to stimulate an appreciation of the importance of premedical education in the study of medicine, and to promote cooperation and contacts between medical and premedical students and educators in developing an adequate program of premedical education.

Among AED's projects for 1961-62 was the maintenance of a non-profit book exchange during semester registration. Other activities included special films, speakers, and a variety of programs designed to interest the premedical student.

# THETA NU SIGMA

PRESIDENT	John Drais
VICE-PRESIDENT	Bobby Leggett
SECRETARY-TREASURER	Sandra Boothe

Theta Nu Sigma, honorary science fraternity, provides an opportunity for increased fellowship among those having scientific interests, encourages students majoring in the sciences to enter graduate and professional schools, and recognizes excellence in scholarship and leadership in the pursuit of scientific studies. The honorary annually presents an award to an outstanding science graduate. To become a member of Theta Nu Sigma one must be a science major; have an overall index of 1.8; and (despite some Tap Day impressions) have a point index of 2.0 in the sciences.



SEATED: B. Leggett, J. Drais, S. Boothe, M. Jones. STANDING: B. Moore, G. Saucier, J. Stevens, A. Regan, T. Mullins, W. A. Davis, Mr. Knox.

# SOCIAL SCIENCE FORUM



SEATED: R. Peden, Dr. Wallace, C. Robison. STANDING: M. Garland, S. McDaniel, B. Burt, B. Brown, J. Underwood, S. Batson, L. Park, S. Mize, T. Lawhon.

CHAIRMAN  
SECRETARY

Carole Robison  
Rachael Peden

The purpose of the Social Science Forum is to recognize scholastic achievement in the Social Sciences and to provide a forum for exploration, study, and interpretation of the various aspects of the Social Sciences.

To be eligible for membership a student must have 21 hours in the social sciences (economics, history, political science, psychology, sociology); courses in 3 of the 5 social sciences; a 1.8 overall average; no "F" in any course; and acceptance by a vote of active members.

The Social Science Forum is an active local honorary which has chosen a topic of current interest on which the programs throughout the semester will be based. To remain active, a member must participate in preparing and presenting the program at least once each year.

# INTERNATIONAL RELATIONS CLUB

PRESIDENT Edward Harris  
VICE-PRESIDENT Rachael Peden  
SECRETARY Susanna Mize

The International Relations Club, better known as simply IRC, is one of the more active Millsaps honoraries. Honoring students genuinely interested in the fields of political science and current history, IRC stimulates interest in these fields through reports from students who have recently traveled abroad and through open forums on subjects of current interest.

Early in the school year the International Relations Club sponsored Millsaps' first United Nations Day observance. IRC's goal is a student body well-informed in terms of local and national political situations.



SEATED: S. Mize, E. Harris, R. Peden. STANDING: A. Harrigill, B. Brown, B. Moore, Dr. Scarborough, S. Batson, H. Aurbakken, Dr. Laney, M. F. Angle, L. Park, E. Gresham.

# CIRCLE K



SEATED: G. Davenport, D. Fortenberry, M. Smith. STANDING: B. Allen, H. Lewis, J. Leverett, R. Sowell, H. Covington, S. Saunders, D. Haining, B. Barksdale, W. Mangum, V. Shaw.

PRESIDENT Don Fortenberry  
 VICE-PRESIDENT Gene Davenport  
 SECRETARY-TREASURER  
 ..... Melvin Smith

Circle K, Millsaps' newest honorary, was installed in October, 1961. As a service organization sponsored by Kiwanis International, Circle K is designed to promote faculty-student and college-community relations. The honorary, which has enjoyed much success at other colleges in the nation, has as its objective the initiation and promotion of movements toward campus improvement.

# KAPPA DELTA EPSILON

PRESIDENT Ann Perry  
 VICE-PRESIDENT Senith Couillard  
 SECRETARY Clara Frances Jackson  
 TREASURER Gwen Dribben

Kappa Delta Epsilon is a national education sorority organized to improve educational standards through high academic attainment and professional ideals. The member of KDE must have a major in education, a 2.0 average in education, an over-all 1.7 average, and 6 hours in secondary education or 12 hours in elementary education already completed. Each year this organization supports a party for student teachers and their supervising teachers and a trip to the Old Ladies Home to visit former members of the profession.



SEATED: A. Perry, S. Couillard, Mrs. Meaders, C. F. Jackson, G. Dribben.  
 STANDING: A. Regan, B. D. Pyron, L. Moss, C. Whiteside, K. Walt, V. Buckner, P. Wofford, C. Dubard, S. Mize, F. Coker, P. Orr.

# MAJORETTE CLUB



FIRST ROW: C. Shannon, M. Kibler, B. G. Joest, B. McMullen, B. Tynes, J. Monk, S. Mize. SECOND ROW: G. White, N. Loper, S. Bishop, J. Brook, D. Taylor, R. Peden.

PRESIDENT Carolyn Shannon  
 VICE-PRESIDENT Judy Brook  
 SECRETARY Marv Sue McDonnell  
 ADVISOR Miss Mary Ann Edge

The Majorette Club is an organization recognizing interest and participation in the woman's intramural sports. To be eligible for membership a woman student must participate in at least three different intramural sports and must have maintained a grade index of 1.5 for at least two semesters. Millsaps' traditional Stunt Night where social groups compete for the coveted "Stunt Night trophy"—an old, battered bucket—is sponsored by the Majorette Club.

# M CLUB

PRESIDENT Eldridge Rogers  
 VICE-PRESIDENT Johnny Hatten  
 SECRETARY-TREASURER Don Mitchell

The "M" Club is an organization made up of all students who have been awarded the official letter "M" in intercollegiate athletics. The club annually presents trophies to the Most Improved Football Player and the Most Valuable Football Player. In addition to the promotion of intercollegiate sports, the club annually engages in a combination "serenade", horn-blowing contest, hazing, etc.—all of which are grouped loosely under the general heading of "initiation."



Gleason, Hull, Rebold, Stubbs, Jones, Lewand, M. Smith, Reynolds, Livingston, Dumas, Rush, McFerrin, Mitchell, Barrett, Britt, Hatten, Ott, Rutledge, Barksdale, Allen, Shaw, Phillips, C. Smith, Mitchell, Underwood, Rogers.



The Round Table and high bower,  
The priest's mystery rite,  
The cabal's secret bond - -  
All packaged  
In a three button suit,  
A high heel slant,  
And the ritual thump  
Of Rock and Roll . . .

# GREEKS



# NEW FACES. . .

## AN AGELESS PATTERN

Why does the unsuspecting freshman rush to be rushed? Who knows?—certainly not the unsuspecting freshman. This phenomenon can only be credited to the unexplained presence of a myth.

An integral part of this myth is the ritual of rush. This ritual never starts, nor does it ever end. It is as vital to the Greek world as propagation is to the species. It is always either planned for, participated in, or looked back upon with some pride, some regret, and eternal optimism in planning for it again. The year could be 1930, or 1953, '62 or '74; fashions change; faces change; but the Greeks never.

The "plan for" period depends on the ingenuity of the particular group. This segment of the rush ritual reduces the sorority (always the better organized) into a crepe paper, tundra paint beehive where

elaborate plans, rivaled only by Plato's *Republic* or Marx's *Das Kapital*, are expounded upon by seemingly "sweet young things" suddenly transformed into organization Amazons and administrative Valkyries (before the somewhat startled eyes of the new initiates).

For the fraternity, this is a time of applied, though awkward, masculinity, during which such undefined, indefinable terms as "good boy" or the devastating "hot box" are mercilessly juggled.

Then it is September—the time of the acid test, the time of "participating in." The September rush is a paradoxical time of brutal exhaustion and adrenalin drive, profound disillusionment and equally profound elation, soul-searching sincerity and soul-quenching hypocrisy.







This rite-like rhythm is punctuated by "so glad to see you" (WHAT IS THAT GIRL'S BOY'S NAME?); "so you're a Sanskrit major" (WHAT IS SANSKRIT?); "you know my sister" (HOW WELL?); "your father is on the Board of Trustees, oh my" (LORD!). And there is always the smile—that face cracking, feature distorting, will-it-ever-end smile.

Overriding and overruling all of the personal emotions is the apparently endless plod to class—plod to get dressed—plod to the house—skit or smoker—plod to eat—bid session (laughter, tears, laughter, rage)—plod to bed (which really doesn't exist)—and plod to class again.



Then eternity ends except for a final almost eternal period of waiting—waiting for the pay-off, waiting for the reward, waiting for the new blood that will bring more new blood, ad infinitum. A brief he-really-came our way and the faithful wonder-what-she-went, then it seems to be ended. But it is not over, just as it was not over in 1930 or 1953; just as it will not be over in 1962 or '74. The place is the same. The rhythmical plod is the same. The myth is the same. Only the characters differ.



## OLD

## FACES...

As the rush season ritual propagates the fraternal organization, other rites give it form and purpose. Every fraternity man is a self-fancied knight who can trace his fraternal lineage back to Arthur if called upon. Every sorority sister is a lady-in-waiting (for many things) who can claim the ancestry of everything from Greek mysteries to Medieval cults.

There is no Greek alive who cannot claim a deep-rooted, almost primeval excitement derived from his or her group's formal ceremonies. The "active meeting" fulfills a need which in former times would have been satisfied with a Thanksgiving rite for a good fall harvest or a sewer-meeting resistance cult in the French Revolution. The priest's incantation, the revolutionist's handshake, the outlaw's secret strategy are all bound up in the meeting.

The rhythm of the cult and the chivalry of the knight cannot be seen only in the formal initiation ceremony but also in those unofficial initiation ceremonies and in a variety of other rites. While fraternity men joust on the speedball field, the lady-fairs are innocently winding flower chains for Song Fest. While the men are paddling away at neophytes, white-robed women are marching single file, lit by white candles, bearing white posies. While the men are throwing one of their number successful in love into a shower or more copious body of water, the girls are clustered around some comparable one, shrieking with unbridled glee.



# NEW MEMORIES

All of these varied rites and rhythms are combined and culminated in two actions which give the fraternal organization its final meaning. These two actions are the forming of close ties of friendship within the fraternity or sorority and those bitter-sweet inter-actions which are society and, most of all, courtship.

The doings of the fraternal organizations as a group range in every category from a close and serious study of how to get the rats out of the house to writing a skit based on the *Divine Comedy* and yet containing allusions to the political situation or some satire-worthy faculty member. The fraternity can break into sacchrine, sentimental cantatas at the drop of a drop as well as a blushing assortment of backroom bawdy in celebration of Saturday night.

Whether it be a formal dance, a coast spent weekend, a picnic in a woodsy spot, or a sorority night at the house, the fraternal organization is always ready with some excuse to mix with the opposite sex. Under the benevolent, sanctifying eyes of bridge table chained chaperones, the Greek can be seen on any weekend, writhing to the blatant ceremonial beats of a rock and roll band.

What is this madness? It is the myth, the why of the Greeks. In these group activities is a genuine friendliness and camaraderie. The Greeks are forever on the move; forever building a mental scrapbook which will be opened and reopened with a wistful smile. Are the scrapbooks essentially different? No, not in 1930 or 1953, '62 or '74. Only the fashions and faces change. The reality of the myth never does.



# ALPHA ZETA CHAPTER

Sandy Aldridge  
Dot Allen  
Joan Allen  
Donna Bell  
Glenda Bell  
Ann Bowman  
Elizabeth Box



Pauline Dickson  
Alexandra Dodds  
Pat Dugan  
Mary Clair Erwin  
Ann Fortenberry  
Ebbie Freeny  
Faye Harris



Sue Hart  
Betty Gay Joest  
Pat Kalehoff  
Thelma Koonce  
Georganne Lammons  
Jennifer Lawrence  
Lois Lawson



Ellen Lewis  
Cecile Mettrel  
Judy Michael  
Judy Monk  
Martha Norman  
Jan Payne  
Beryl Price



Judy Price  
Shirley Prouty  
Gloria Rees  
Kaye Samples  
Alice Scott  
Carolyn Shannon  
Jennifer Stocker



Barbara Tate  
Faye Tatum  
Linda Tinder  
Faye Triplett  
Nancy Tweedy  
Elizabeth Tynes  
Sandra Ward



Judy Weissinger  
Carole Whiteside  
Amy Wilkerson  
Betty Williams  
Kathy Wilson  
Florilea Yates  
Lynda Yarborough





# BETA SIGMA OMICRON

For no obvious reason, every sorority seems to acquire for itself one outstanding characteristic. For the Beta Sig's, that characteristic is in some way connected with the human voice. From the nightingale strains which put so many of this sorority in the Concert Choir and the Madrigals, to the "whoops" (which remind one of the call-to-battle noises on a destroyer) they emit at an intersorority volleyball game, this sorority is always there noise wise.

The Beta Sig's make other noises too. One leather-lunged member helps lead the cheers at the Millsaps

football games. Others lent their brass to the chorus of "Destry Rides Again." Members with more authoritative tones serve as president of the Majorette Club and the secretary of the Student Body. That battle-station whoop seems to have done this group some good because they walked off with the 1961 Volleyball Trophy.

Beta Sigma Omicron has been on campus since 1926 at which time one of its members was Mrs. Ross Barnett (what this fact has to do with noise, one can merely guess).

## OFFICERS

PRESIDENT . . . . . JUDY MONK  
 VICE-PRESIDENT . . . . ELIZABETH BOX  
 PLEDGE TRAINER . . . SANDY ALDRIDGE  
 TREASURER . . . . . CAROLYN SHANNON



# CHI DELTA CHAPTER

Kathy Alexander  
 Mary Frances Angle  
 Sigrid Andre  
 Marie Bacot  
 Thelma Bailey  
 Babs Ballard  
 Kay Barret

Susan Barry  
 Suzanne Batson  
 Celia Breland  
 Brenda Burks  
 Ellen Burns  
 Helen Cabell  
 Jackie Caden

Patsy Carmichael  
 Roberta Clark  
 Judith Curry  
 Marilyn Fincher  
 Dell Fleming  
 Lynda Fowler  
 Jean French

Ann Gillespie  
 Sandra Godbold  
 Nancy Gray  
 Susan Hall  
 Sally Hand  
 Mary Parker Harmon  
 Harley Harris

Ann Harvey  
 Alix Hollman  
 Susan Hymers  
 Cecile Jackson  
 Clara Frances Jackson  
 Mary Laura Jenkins  
 Cynthia Dubard  
 Johnston

Vicki Jones  
 Lisa Jordan  
 Miriam Jordan  
 Diana Kenney  
 Linda Lane  
 Lynda Lee  
 Barbara Lefeve

Mary Linda Lewis  
 Eloise McClinton  
 Eugenia McLaurin  
 Natalie Maynor  
 Gwin Mills  
 Cora Miner  
 Linda Moss

Phyllis Myers  
 Mary Nester  
 Janey Owen  
 Paula Page  
 Brenda Parker  
 Ann Perry  
 Billye Dell Pyron

Sandra Rainwater  
 Mary Jane Ray  
 Marilyn Stewart  
 Eileen Traxler  
 Gail Virden  
 Elizabeth Warren  
 Mary Coral Weller

Melanie Wells  
 Devada Wetmore  
 Mary Elizabeth  
 Witherspoon





## CHI OMEGA

That little white house behind the plaque that states, "Chi Omega Fraternity" (one of the truly misleading signs of our time) seems to house a very special breed of females. One of the main characteristics of these females (besides the always apparent fact that they are females) is that they are so adept in a well manicured nailing of such little baubles as the ODK scholarship trophy, four top spots (including the first) in the Millsaps beauty contest, two memberships in *Who's Who*, a presidency of Sigma Lambda, and election to the list of campus favorites.

In return for these little trifles, the members of Chi O perform many services for the campus. Some of the more tangible include the traditional Chi Omega Social Science Award (what could be more appropriate) on Honors Day, the annual Owl Man award to some Chi O-type dream boy (the last one being Aristotle Onassis, now graduated), and a yearly campus Song Fest which includes the extra attraction of a struggle between a hand-picked team of Chi O's and a hand-picked chain of daisies.

### OFFICERS

PRESIDENT	BILLYE DELL PYRON
VICE-PRESIDENT	JUDY CURRIE
SECRETARY	ANN PERRY
TREASURER	MARY FRANCES ANGLE



# MU CHAPTER

Gabe Beard  
 Karen Beshear  
 Nancy Blackmon  
 Fantress Boone  
 Judy Brook  
 Majorie Buie  
 Billy Lee Chambers



Bonnie Jean Coleman  
 Senith Couillard  
 Gwen Dribben  
 Margaret Duvall  
 Joanne Edgar  
 Donna Evans  
 Marion Fleming



May Garland  
 Gail Garrison  
 Rachel Gerdes  
 Sandra Graves  
 Kaye Greene  
 Brenda Harris  
 Ann Henley



Milly Hockinheimer  
 Susie Jenkins  
 Kathy Khayat  
 Lynne Krutz  
 Twinkie Lawhon  
 Mildred Lawrence  
 Emily Lemasson

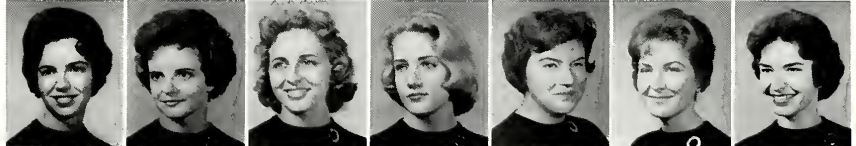

Fay Lomax  
 Nancy Beth Loper  
 Peggy Lowry  
 Gale McDonnell  
 Mary Sue McDonnell  
 Mary Ford McDougall  
 Nan McGahey



Sarah McInnis  
 Ann Mayberry  
 Mary Mitman  
 Pat Montgomery  
 Mabel Mullins  
 Suzanne Murfee  
 Nancy Norton



Patsy Orr  
 Ruth Pickett  
 Delores Prevost  
 Emily Ray  
 Anne Regan  
 Sandra Robison  
 Martha Jean Scott



Betty Ann Siemson  
 Patsy Starnes  
 Martha Jean Stephens  
 Lynda Tanner  
 Dot Taylor  
 Carolyn Teaster  
 Jean Thickers



Janice Toon  
 Dianne Utesch  
 Mary Helen Utesch  
 Ann Vickers  
 Martha Ellen Walker  
 Katherine Walt  
 Patsy Ward



Ann Watkins  
 Bettye West  
 Joy Weston  
 Ginger White

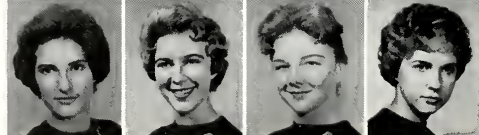



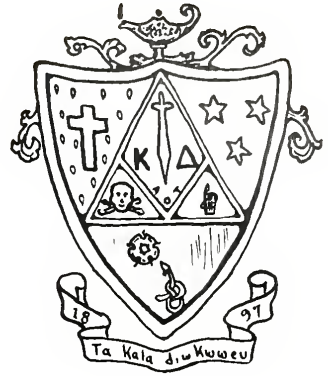

# KAPPA DELTA

To join Kappa Delta means to solve all female clothing problems for the remaining four college years. All that is required of a prospective KD is a very clinging, very black dress and a very un-clinging, very white dress. The black one is worn to Song Fest; the white one, to some mystic sweet rite called initiation and some trystic, sweet night called the White Rose Ball.

The symbolism of these colors is a matter of conjecture, but there is no conjecture about the girls who wear them. The members of KD claim among

their number the treasurer of the Student Body, the president of the WSGA, one of the top beauties, Pi Kappa Alpha's Dream Girl, the BOBASHELA editor, two Sigma Lambda members, and two *Who's Who* members. The group counts among its honors a scholarship award at the thirty-fourth annual Kappa Delta convention and first place in the 1961 Song Fest (proving the esthetic value of black sheaths). The KD's also won a second place at this year's Stunt Night where they broke tradition by presenting a skit with no racial implications (proving the esthetic value of black sheaths over blacked faces).

## OFFICERS

PRESIDENT	BETTIE WEST
VICE-PRESIDENT	ANNE REGAN
SECRETARY	KATHERINE WALT
TREASURER	SANDRA ROBISON



# EPSILON CHAPTER

Peggy Atwood  
 Marsha Beale  
 Bonnie Buford  
 Gale Burke  
 Carolyn Carl  
 Shirley Ann Carr



Wilmuth Creekmore  
 Julia Dawson  
 Henri Sue Dearing  
 Suzanne Doty  
 Carolyn Dunn  
 Sharon Graves

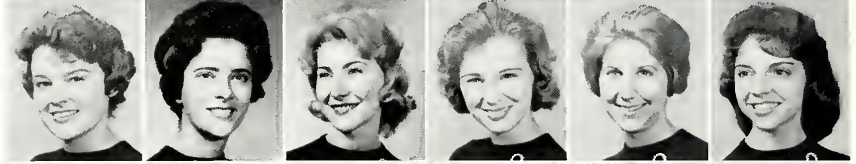

Glenda Gray  
 Lynda Grice  
 Louise Haley  
 Susan Coats Harrigill  
 Richie Hobgood  
 Terry Hyman



Myra Kibler  
 Kathy Lehman  
 Luran Luper  
 Martha McCool  
 Nina McLemore  
 Betty McMullen



Sue McMurchy  
 Merle Kay Martin  
 Linda Mayfield  
 Cherry Miller  
 Jackie Miller  
 Susanna Mize

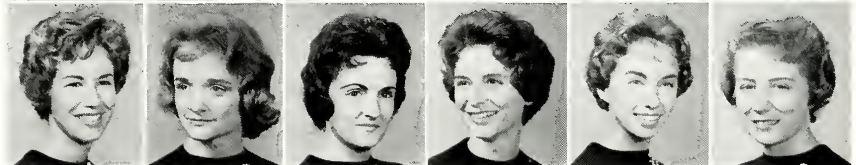

Mary Clay Murphy  
 Janet Oliver  
 Sandra Pearson  
 Jane Peters  
 Judy Poole  
 Julia Price



Jo Ann Rafferty  
 Eloise Ramsey  
 Suzanne Ransburgh  
 Sheilah Raymond  
 Patsy Rodden  
 Donna Rogers



Gwen Ross  
 Elizabeth Walker Smith  
 Judy Sowell  
 Judy Sweat  
 Sue Jo Thomas  
 Barbara Sue Thompson



Patricia Thompson  
 Betty Joe Tyner  
 Candye Vassar  
 Anna C. West  
 Ann Wooley



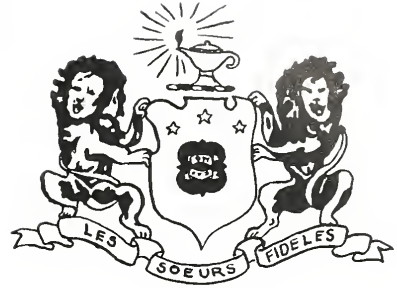

## PHI MU

This year, passers-by on North President are startled to discover that a new house has appeared seemingly overnight. In actuality, the Phi Mu house has been there several years; but because of an economy-size jungle which flourished around it, only the initiated could find it. "Les Soeurs Fideles" finally decided that it was time for a change and sent an urgent appeal to the brothers of Lambda Chi Alpha (to whom they had long served as the women-behind-the-throne) to come chop away the tangle.

In keeping with the mature growth of jungle around the house, Phi Mu is the oldest sorority on campus. In keeping with the Lamba Chi's, three members are currently serving in the Lambda Chi Crescent Court, one of them being the Crescent Girl. Other Phi Mu's cum laude include the treasurer of Sigma Lambda and secretary of both IRC and Eta Sigma Phi; the vice-president of Alpha Psi Omega and star of the Players' production of "Destry Rides Again"; the president of Panhellenic; and the 1962 Homecoming Queen, also a member of *Who's Who*.

### OFFICERS

PRESIDENT	SUSANNA MIZE
PLEDGE TRAINER	CAROLYN CARL
SECRETARY	CAROLYN DUNN
TREASURER	BETTY McMULLAN





# PANHELLENIC COUNCIL

The Panhellenic Council of Millsaps College strives to further active cooperation and understanding among the sororities, non-sorority women, and the college; to promote high scholastic achievement; to maintain high social standards; and to conduct worthy projects. The Council is composed of the presidents and two representatives of each sorority. Panhellenic's principal endeavor concerns the establishment, supervision, and regulation of rushing rules.

Annually Panhellenic contributes fifty dollars in payment for the school lunches of a Jackson Methodist orphan. In 1962 a scholarship was founded by the group to be awarded to a worthy Millsaps Greek woman each year.

## MEMBERS

### BETA SIGMA OMICRON

Elizabeth Box

BETA SIGMA OMICRON Lois Lawson

BETA SIGMA OMICRON Judy Monk

CHI OMEGA Mary Parker Harmon

CHI OMEGA Billye Dell Pyron

CHI OMEGA Cora Miner

KAPPA DELTA Senith Couillard

KAPPA DELTA Gwen Dribben

KAPPA DELTA Betye West

PHI MU Peggy Atwood

PHI MU Myra Kibler

PHI MU Susanna Mize

ADVISOR Mrs. Glenn Pate



# *INTERFRATERNITY COUNCIL*

The Interfraternity Council of Millsaps College is the coordinating body of the four men's social fraternities on campus. It functions to further social fraternity relations at the college, to unify fraternity action with regard to common problems, to act as a medium between the college and the individual social organizations, and to unite the fraternities in a spirit of brotherhood.

The membership of the Council is composed of two elected representatives from each fraternity. Officers are chaired by a system of rotation, which places a delegate from each fraternity in an office each year.

## MEMBERS

KAPPA ALPHA	Billy Jack Bufkin
KAPPA ALPHA	Tommy Mullins
KAPPA SIGMA	James Russell Dumas
KAPPA SIGMA	Don Mitchell
LAMBDA CHI ALPHA	Alan Harrigill
LAMBDA CHI ALPHA	Tom McHorse
PI KAPPA ALPHA	Bob Allen
PI KAPPA ALPHA	Lee Hasseltine

# ALPHA MU CHAPTER

Gene Ainsworth  
Clyde Allen  
Jim Allen  
George Atkinson  
James Ballew  
William Barksdale  
John Beasley



James Brasher  
Jimmie Brighman  
Denny Britt  
Larry Broadhead  
William Bufkin  
Webb Buie  
Bob Carey



Sammy Clark  
Andre Clemandot  
Sam Cole  
Phil Converse  
Eugene Countiss  
Ronnie Daughdrill  
Morgan Douglas



Wayne Dowdy  
Tommy Fowlkes  
Clyde Gault  
Ralph Glenn  
Ben Goodwin  
Michael Graves  
Jeff Haas



Ed Horn  
Burnett Hull  
Frank Jones  
Warren Jones  
Philip Kolman  
Tom Lail  
Don Lacy



John Lewis  
Bill Lindsey  
Bob Lowry  
Larry Ludke  
Dan McIntosh  
Burket Martin  
Doug Medley



Steve Meisburg  
Don Miller  
Rhett Mitchell  
J. N. C. Moffatt, III  
Billy Moore  
Charles Moore  
Tommy Mullins



Cobern Ott  
Doug Price  
Mac Price  
Wade Robinson  
Tom Royals  
Thomas Reuff  
Swink Saunders



Dean Shaw  
Dickey Silver  
Ralph Sowell  
Josh Stevens  
James Underwood  
Jimmy Underwood  
Ward Van Skiver

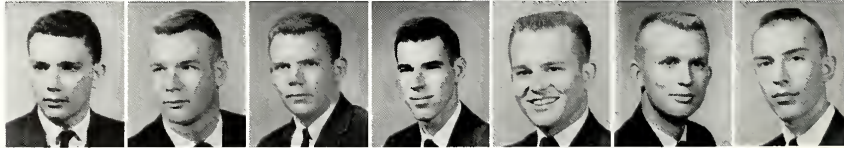

Richard Warren  
Billy Webb  
Andy Wimberly  
Bill Wood  
Ed Woodall  
Philip Yeates

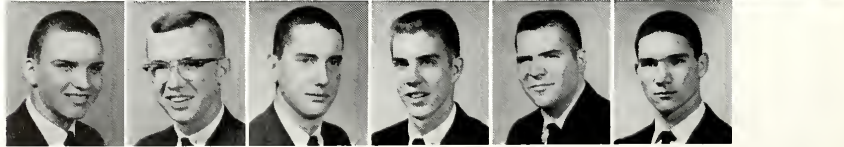



## KAPPA ALPHA

"It's a grand old gang and together we'll hang" (out the windows and wait for the thirty-one bids to materialize). And so we leave another wonderful evening with the KA's, loaded down with magnolias, mint juleps, Confederate money, and pieces of the true Traveler. We look fondly behind us to see the brothers (all LXXIV of them) clustered around the Stars and Bars illuminated by-the-light-of-burning-Yankees, plotting the next Secession.

Among their numbers, we see two black ODK robes (offering a pleasing contrast to the others which are unanimously White) and two cheer-leading costumes.

We hear counterpointed against the strains of Dixie, the typewriter clacking of the two KA's who are the co-editors of the *P&W* and the one who is the business manager and the editor of *Major Facts*. We also hear the administrative cries of the presidents of Pi Kappa Delta and AED mingled with the close harmony of three of the celebrated Coachmen.

The KA's brighten the social life of the campus in many ways of Old South gentility, not the least of them being the annual Black and White Ball (which may or may not be genteel but is certainly Old South).

### OFFICERS

NUMBER I	TOMMY MULLINS
NUMBER II	JOSH STEVENS
NUMBER III	BEN GOODWIN
NUMBER IV	BILLY MOORE
KAPPA ALPHA ROSE	CHERRY MILLER



# ALPHA UPSILON CHAPTER

Pat Barrett  
Jimmy Boynton  
Donnie Brock  
Larry Brown  
Tommy Bundy  
Hunter Cade

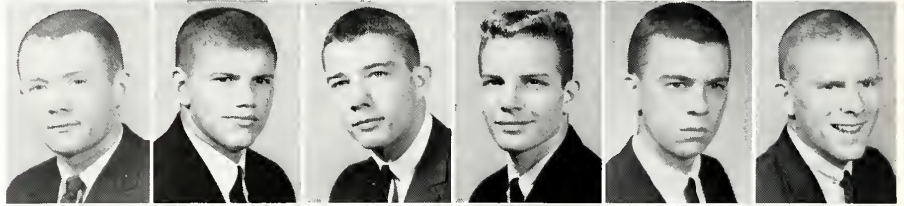

Nath Camp  
Billy Cook  
Joseph Crain  
Jimmy Dees  
Wayne Dickerson  
James Dumas

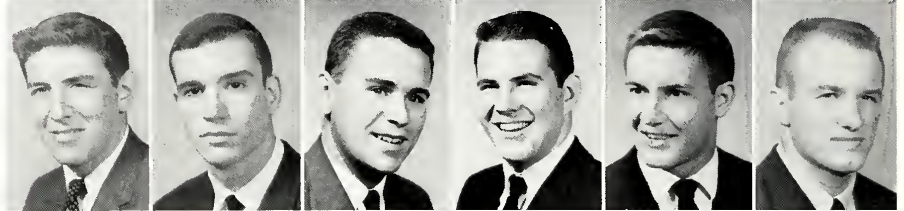

Warren Fletcher  
John Grayson  
Carl Hagwood  
Dick Haining  
Pete Halat  
Harold Hammett

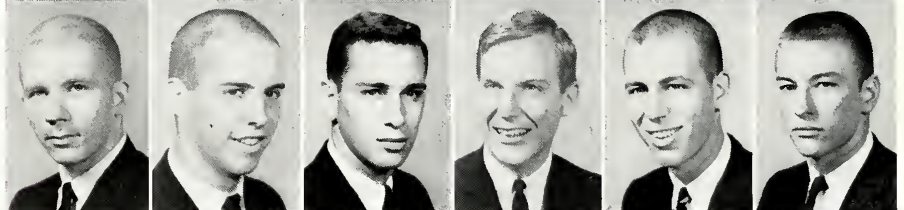

Warren Hinton  
Danny Hise  
Garland Holloman  
Owen Hooker  
John B. Howell  
John Humphrey, Jr.

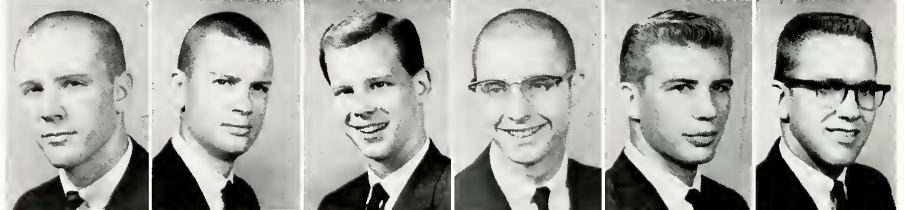

Syd Jones  
Bill Kimbrell  
John Lawrence  
Ray Lewand  
Frank McCaa  
David Meadows



Don Mitchell  
Maurice Morgan  
Ben Nichols  
Nick Rebold  
Richard Roberts  
Larry Robison

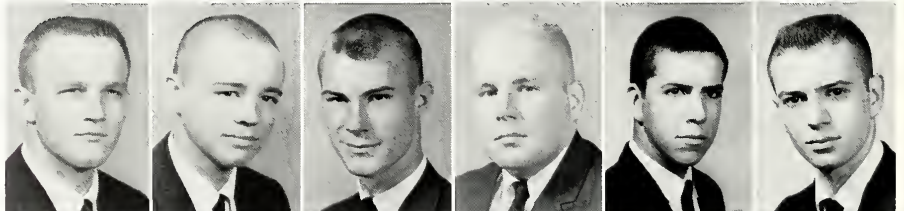

Eldridge Rogers  
Jeppy Rush  
Bob Rutledge  
Gibson Sims  
Jimmy Stubbs  
Lee Wardlaw

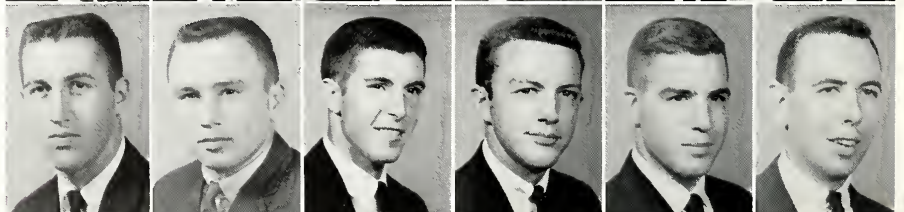



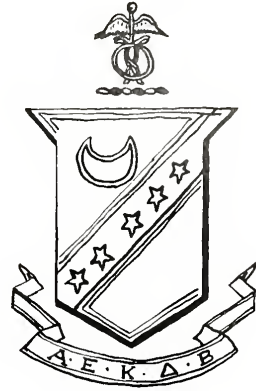

## KAPPA SIGMA

The members of Kappa Sigma are devout believers in the adage, "All things come to those who sit and wait." They are such devout believers, in fact, that they can be seen sitting and waiting in front of their house almost any clear day. They sit and wait to be muscular in front of any passing car-load of young things who revere them as the campus Adonis symbols. They sit and wait to win any up and coming athletic contest. They sit and wait to throw over-ripe pledges at any passing member of another fraternity or any other disgustingly active group that might challenge their right to sit and wait. Most

of all they sit and wait for a termite to consume the last supporting beam of their house (hence they do their sitting and waiting outside).

The things which have come to the waiting Sigs are the Grand Scribe's Award for contributions to their national magazine, as well as such offices as the vice president of Circle K, the Greek co-editor of the *Bobshela*, the president and secretary-treasurer of the "M" Club, the co-captain of the football team, and the president of the Interfraternity Council.

### OFFICERS

PRESIDENT	JAMES DUMAS
VICE-PRESIDENT	SYD JONES
SECRETARY	GENE DAVENPORT
TREASURER	GEORGE SUMNER



# THETA ETA ZETA

Bob Adsit  
Keith Alford  
David Allen  
Henry Ash  
Gene Barlow  
Jerry Beam

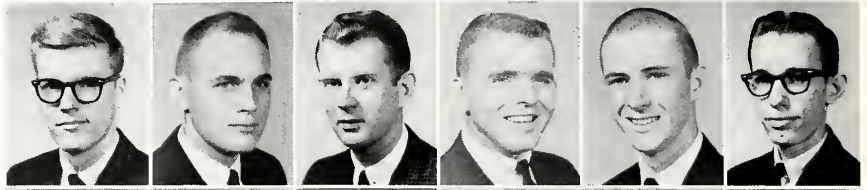

Buddy Birdsong  
George Brown, Jr.  
Gordon E. Brown, Jr.  
Ivan Burnett  
Bobby Cheetham  
Richard Clayton

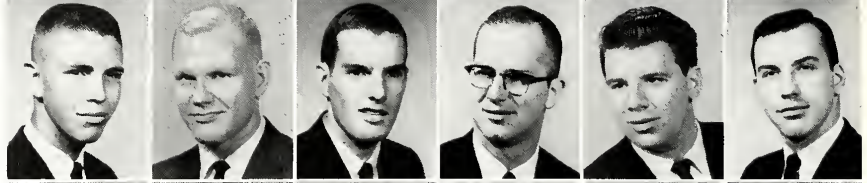

Hugh Covington  
John Crampton  
Jimmy Crow  
Luke Dove  
Maynard Hacker  
John Hailman

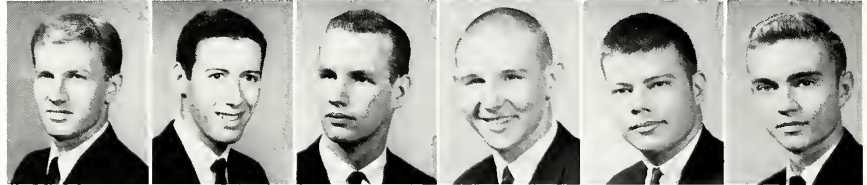

A. H. Harrigill  
Larry Hawkins  
James Haynes  
Alan Henderson  
John Holderfield  
Huey Jones

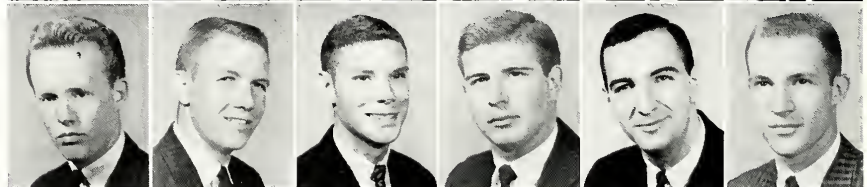

Meritt Jones  
Ted Jordan  
Curt Lamar  
Jim Leverett  
Dempsey Levi  
Joel Levi

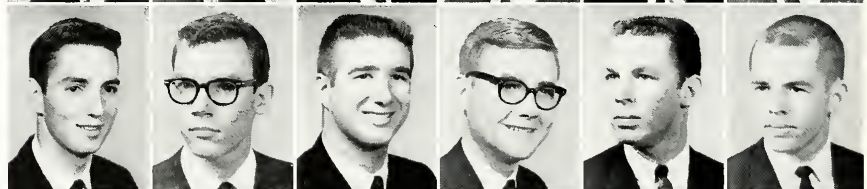

Gene Lockett  
Ben McEachin  
Tom McHorse  
Jim Miller  
Thomas O'Neil  
Malcolm Patterson



Ted Peak  
Howard Phillips, Jr.  
Robert Phillips  
Rex Poole  
Gary Scales  
Johnny H. Smith

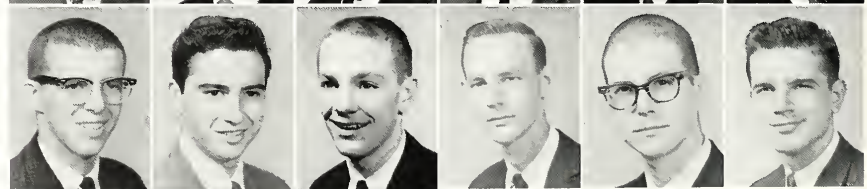

Brown Walker  
William Watkins  
George Wilkerson

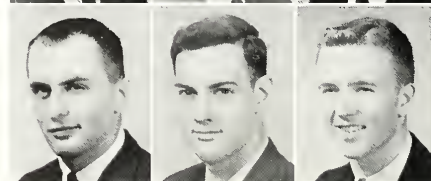



# LAMBDA CHI ALPHA

Each year, rush season is started by giving the unsuspecting freshman a copy of the *Major Facts* and one of the *Cross and Crescent Glossary* (published by Berlitz). In this volume is a handy pronouncing dictionary of the handy phrases indispensable to get along in the LXA house (an example being yes: better known as takeahit and no: takeamiss). Not to speak of talent in forming new languages, the LXA's also have great ability in sticking a crest on anything with sleeves and calling it a blazer and in clearing sorority jungles.

The unique language does not seem to hinder this group in walking away with the honors, one of the most important being an abnormal number of ODK scholarship cups. Lambda Chi Alpha can count among its members the president of the Ministerial League, the president of the Junior Class, a state oratorical winner, the president of Schiller Gesellschaft, the editor of *Stylus*, the copy editor of the *Bobashela* and the amusements editor of the *P&W*.

The LXA's are a good group or as they would say, "straight."

## OFFICERS

PRESIDENT	ALAN HARRIGILL
VICE-PRESIDENT	TOM McHORSE
SECRETARY	MERRITT JONES
TREASURER	IVAN BURNETT



# ALPHA IOTA CHAPTER

Jack Akers  
Wayne Albritton  
Robert Allen  
James Anderson  
Bob Aubert  
Joseph Becker, Jr.

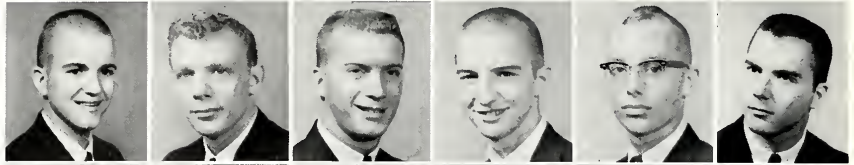

Neal Blades  
Joe Blythe  
James Brown  
Cal Bullock, Jr.  
Butch Calvert  
Eugene Couillet

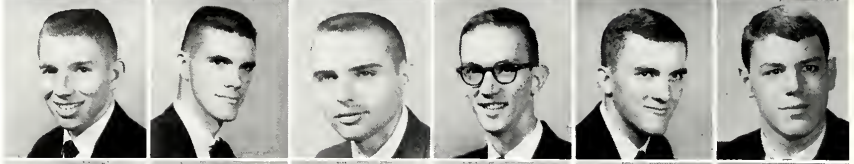

Woody Davis  
William Dodge  
Roy Donald Duncan  
Don Fortenberry  
Gary Fox  
Johnny Freeman

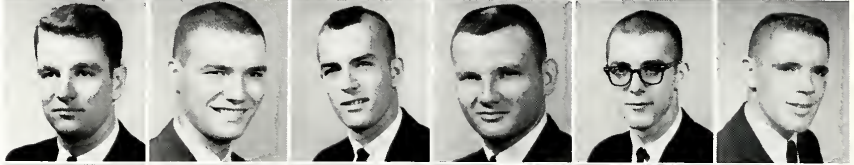

Fred Gipson  
Larry Gorum  
Lee Graham  
Lee Hasseltine, Jr.  
Fred Hawkins  
Thomas Hayden

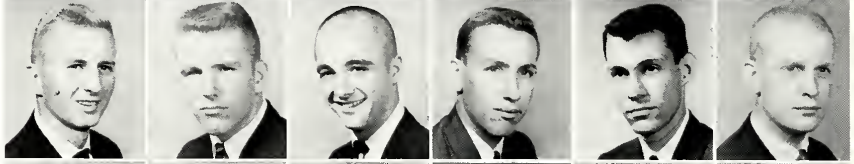

Wayne Heidelberg  
Ernest Jabour  
Glenn James  
William Journey, Jr.  
Bill Lamb  
Bobby Lewis

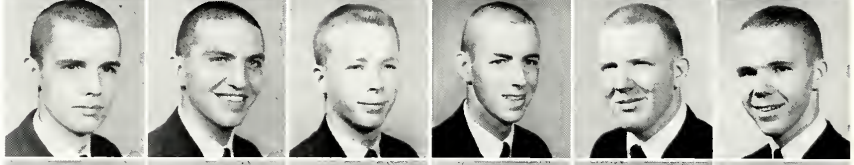

Harmon Lewis  
David McDaniel  
Paul Mabry  
Bill Matthews  
Dana Messer, Jr.  
Jimmy Mozingo



J. T. Noblin  
Buddy Nordan  
Max Ostner, Jr.  
Harry Parker  
Jim Paterson  
Jim Persons



Gene Phillips  
Pete Shepherd  
Bob Shuttleworth  
Moody Simms  
Rex Stallings  
Joseph Tupy



Tim Whitsett  
John Wible, Jr.  
Rockne Wilson

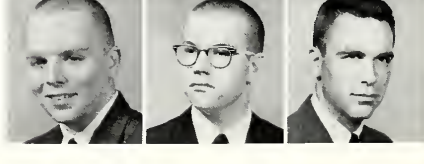

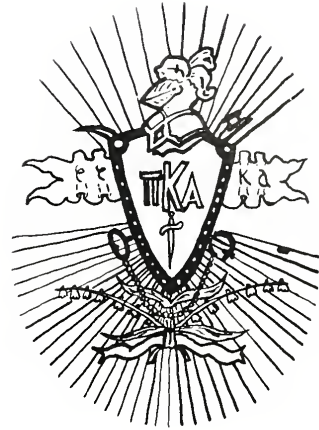

## PI KAPPA ALPHA

Is it a Brooks Brothers ad? Is it a White Horse ad? Is it a Dale Carnegie testimonial banquet? No, it's the Pike chapter—suave from the top of their secret chapter room (which is really a warehouse for Old Spice products) to the bottom of their pin-striped snooker table—neat from their Harvey T. Newell chair's unused upholstery to their game room lined with used cricket sticks, used trophy-cum-ash-trays, a used and nameless deer head and a jackalope (a totem animal).

The Pikes are a fastidious few who have in their elite number most of the Administrative Committee, the vice-president of ODK (plus two other well dressed members), four members of *Who's Who*, three favorites, the president of the Student Body, the presidents of Eta Sigma and Circle K.

This group is a living testimony to just what can be done with a gray flannel suit and a subscription to *Esquire*.

### OFFICERS

PRESIDENT	DON FORTENBERRY
VICE-PRESIDENT	BOB ALLEN
SECRETARY	JIM PERSONS
TREASURER	GENE PHILLIPS
PI KAPPA ALPHA DREAM GIRL	
	DIANE UTESCH





An ideal clean to touch . . .  
working with a nod-at-people "yes"  
failing with a leave-the-place sigh . . .  
because it holds so near  
to the empty-lot, holiday shout  
of body against body  
sweating, straining, strengthening  
into the hot-framed coolness  
of a did-best smile . .

# ATHLETICS





## *ATHLETICS AT MILLSAPS*

The idea behind varsity athletics at Millsaps is so rare in America today that it stands out as almost unique among intercollegiate program. At Millsaps, varsity athletics are held to be instructional courses, classes in which lessons are taught and learned.

In harmony with the concept of the function of the liberal arts college—to produce a well-rounded educated man who can think and act in the best interest of himself, his family, and his community—the athletic program at Millsaps is used to instruct young men in values that are necessary for a successful life in modern society. Today's man needs to know the value of struggle, cooperation, and competition. He needs to know the value of retaining individuality while becoming a part of a team.

*From the Athletic Policy  
of Millsaps College*





Athletes receive no scholarships for participation in the Millsaps sports program and are not in any way subsidized. However there is no discrimination for or against athletes in the awarding of academic scholarships and other regular financial aid.



Intramurals provide sports participation for a large segment of the Millsaps student body. Whether it be on the volleyball court, the softball diamond, or the speedball field, the intramural program has a unifying effect on the campus through the wholesome competition which results.



# FOOTBALL '61



*James A. Montgomery, Athletic Director*

Associate professor of education with his doctorate in that field, Dr. James A. Montgomery is a man of thoroughness and foresight, evidenced by the effective way in which he directs the Department of Athletics and Physical Education. Now serving as head basketball and football backfield coach, he became a member of the Millsaps faculty in 1959.

Coach Montgomery is directly responsible for several important improvements in the department. He initiated a recruiting program for all sports, began a quarterly bulletin for alumni, revitalized the "M" Club, and redesigned the purposes of the intramural program. One of his major contributions to the varsity athletic program has been better scheduling, which is partly responsible for the upward trend in Millsaps sports.



*Line Coach Edward McCreedy, Head Coach Flavius J. Smith, Backfield Coach James A. Montgomery.*



*HALFBACKS: Kneeling: Thomas McFerrin, Frank McCaa, Larry Ludke. Standing: Ray Lewand, Bob Rutledge, Pat Barret, Brown Walker.*

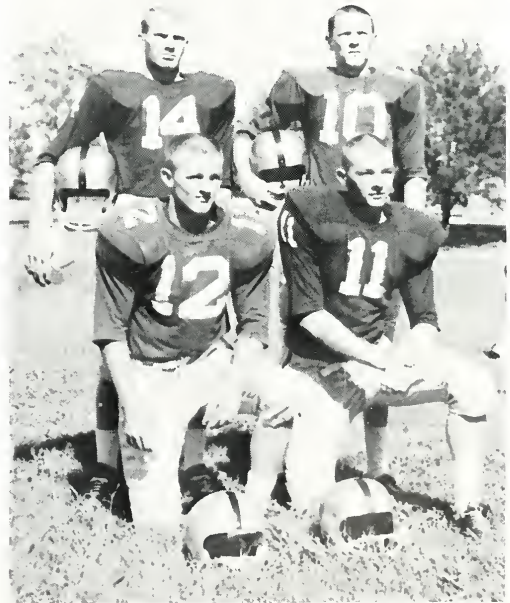

*QUARTERBACKS: Kneeling: Don Mitchell, Donnie Brock. Standing: Gaines Massey, Bob Carey.*

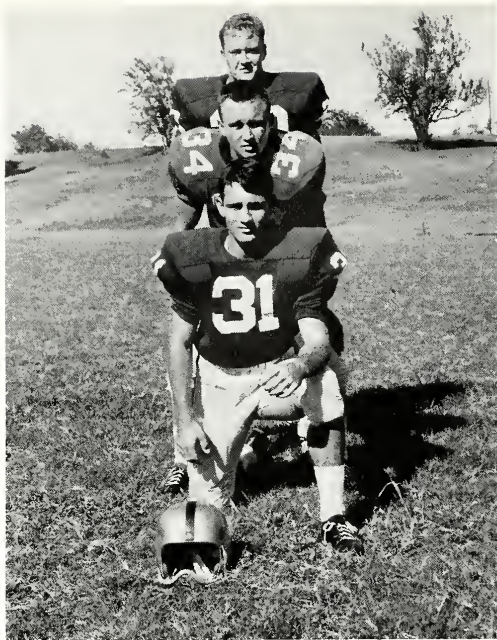

*FULLBACKS: Newton Reynolds, Jeppy Rush, Joe Broome*



*CENTERS: Joe Sharp, Wayne Dickerson, Jimmy Boynton, John Grayson.*



*GUARDS: Kneeling: Jimmy Stubbs, Richard Warren. Standing: Richard Clayton, Don Gleason, Johnny Hatten, Melvyn Smith.*



*TACKLES: Kneeling: Nick Rebold, Ted Peak, Robert Smith. Standing: Earl Wentworth, Morris Thigpen, Bill Barksdale.*



*ENDS: Kneeling: Ronnie Daughdrill, Paul Miller, Tommy Fowlkes. Standing: James Dumas, David Williams, Richard Livingston.*

#### AWARDS

Most Valuable: Bob Rutledge  
 Most Improved: Bill Barksdale, Richard Priddy  
 Best Defensive Player Award: Johnny Hatten  
 Johnny Hatten was also named to the All-  
 Methodist second team.



CHEERLEADERS

Seated: Sharon Graves, Gwin Ross, Lisa Jordan, Cherry Miller. Standing: George Atkinson, Kathy Wilson, Marilyn Stewart, Ralph Glenn.



1961 FOOTBALL SCHEDULE

Millsaps	14	Harding	13	Millsaps	0	Austin	6
Millsaps	13	Southwestern	14	Millsaps	0	Georgetown	27
Millsaps	0	Sewanee	0	Millsaps	0	Maryville	6
Millsaps	10	Arkansas A&M	20	Millsaps	7	Livingston	7



# BASKETBALL '62

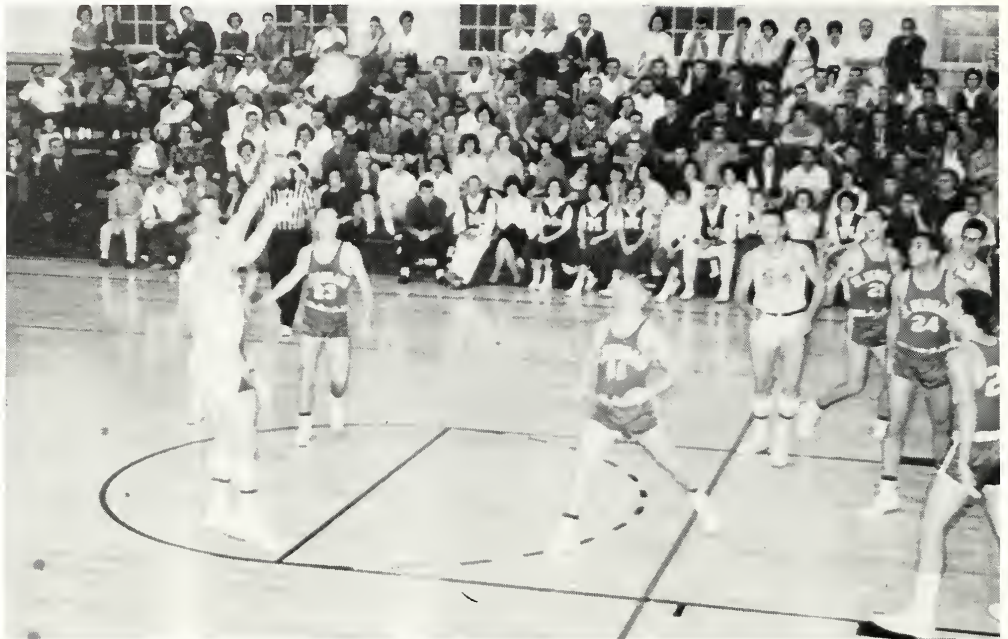

## MILLSAPS

49	Southeastern La.
57	Ouachita
65	Belmont
79	Birmingham-Southern
44	Sewanee
6	Sewanee
66	Lambuth
77	Southwestern
67	Birmingham-Southern
86	St. Bernard
88	Belhaven
76	Belhaven
72	Southwestern
66	East Texas Baptist
79	Little Rock U.
91	Huntingdon
62	William Carey
56	Birmingham-Southern
74	Huntingdon
84	St. Bernard
62	Southwestern
78	Southeastern La.
89	William Carey
60	Huntingdon

## OPPONENT

71
83
64
66
109
23
67
101
74
89
70
68
70
88
72
110
90
54
94
95
90
89
85
98





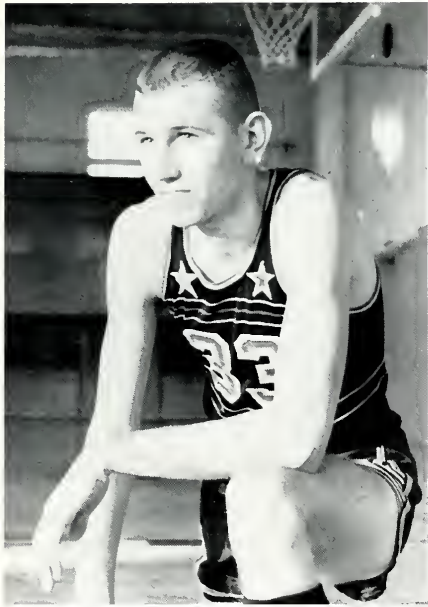

Charles Smith, Guard

## Forward Charlie Smith Breaks Millsaps College Scoring Record

Charlie Smith, 6'3" sophomore, from Murfreesboro, Tennessee, broke the Millsaps intercollegiate scoring record for a regulation game Monday night in Bule Gym with 39 points against St. Bernard.

Dropping them in from his forward position, Charlie broke the previous record of 37 points, which he, himself, had set earlier in the Huntington game.

Prior to Smith's efforts as a Major, the scoring record now stood at 36 points held by Phil Wallace, now a sports writer for the "Jackson Daily News." Wallace set the mark in a 1951 game against Oglethorpe. Larry Marrett is third on the list, having hit 29 points several times during the 1959-60 season, against Ogden and Howard. These statistics do not include benefit and tournament games.

Smith, playing in his second full season with the prime offensive scoring threat for the charges of Coach Jim Montgomery. Again we heartily congratulate Charlie on his record and hope to see him shatter this near mark in the near future.





*Morris Thigpen, Center*





*Forrest Goodwin, Guard*



*Warren Jones, Forward*



*Gene Ainsworth, Center*

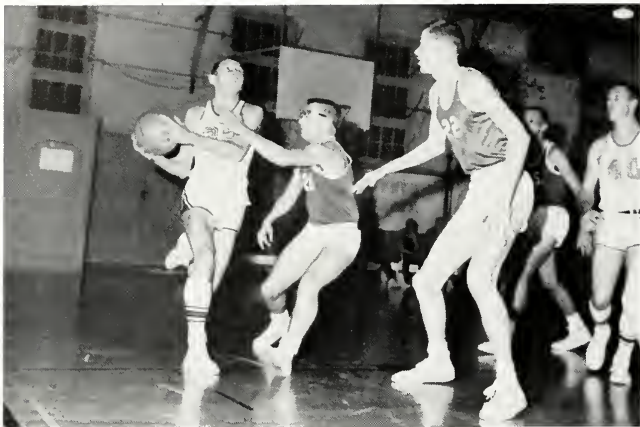

Bobby Whiteside's freshman team finished the season with a winning 8-6 record, the best frosh performance seen in recent years at Millsaps. The freshmen competed with area junior colleges, senior college freshman teams, and members of the Jackson City League. As a senior history major Whiteside gained valuable pre-graduation coaching experience.



*Phil Converse, Guard*



*Robert Whiteside, Freshman Coach*



*Jamie Arrington, Forward*

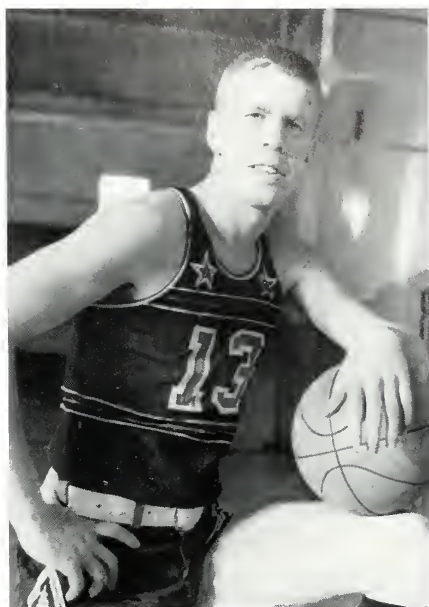

*Crawley Stubblefield, Guard*

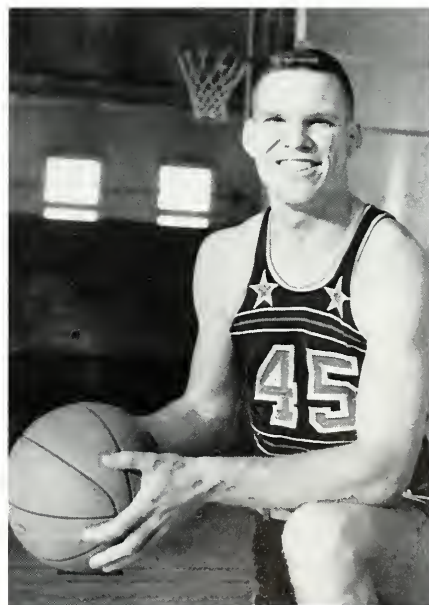

*Charles Moore, Forward*

# BAKER'S DOZEN

By LEE BAKER  
DAILY NEWS SPORTS EDITOR



## Love That Buie Gym Home Floor -Majors Won 8 Of 12 There

Home certainly is where the heart is for the Millsaps Majors. Taken from the familiar timbers of Buie Gym, the Purple simply pines away. But on home ground, the Militant Methodists will give anyone a battle — and the record plainly shows it.

Perhaps the Millsaps basketballers do not have a home floor advantage. But they certainly operate under a handicap away from Buie for in 11 games this season on the road, they have yet to win.

Yet on their own hardwood, the Majors have cut down eight of 12 opponents, including some fair - to - middling clubs, such as William Carey College last night and the likes of Lambuth, Birmingham Southern and Belmont earlier.

When Millsaps loses at Buie Gym, it usually is one - sided. At least that was the way it went this season. East Texas Baptist did in the Majors by

88-66, Huntingdon by 110-91, Bernard by 95-84 and Southeastern Louisiana by 89-78.

But when the Majors are home, the habit has been to pull 'em out in heart - s - fashion.

Their first two successes came by a point differential of 1961-62 over Belmont and 65-64 over Belmont and over Lambuth, then a 79-72 over Little Rock U., a driving finish produced a 56-54 conquest of Birmingham Southern and last night's 89 - 85 hairbreadth nipping of Carey.

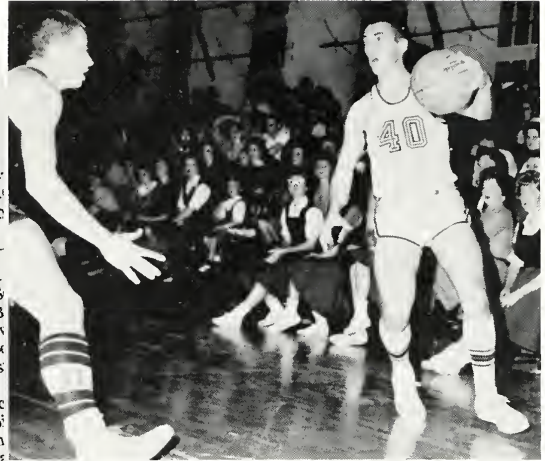

# SPRING SPORTS

With a fairly experienced infield and an outfield composed of mostly new men, the Major baseball team faced a schedule which included Delta State, Mississippi Southern, Southwestern, and Sewanee, all 1962 baseball powerhouses. At the beginning of the season it appeared that if the pitching staff of one veteran and several promising prospects came through, Coach Flavious Smith's nine would have a strong attack. The Millsaps track, once the site of all principal meets in the state, experienced a major reworking program which was begun to make it one of the best in the state. Both the track and golf teams were re-established in 1961, with Dr. Charles Cain and Miss Mary Ann Edge continuing as coaches this year. The golf team boasts Mary Mills, State Women's Amateur champion for the last eight consecutive years. Coached by Mr. David Bowen, the tennis team faced a schedule including Vanderbilt and teams of similar caliber.



# BOYS' INTRAMURALS



## STANDINGS

	W	L	T
KA	6	1	0
PIKA	4	2	1
LXA	2	1	4
KS	1	3	3
IND.	0	6	2







## Speedball Needs Abolishing

Third, congratulations are due to the Intramural Council for their ruling on speedball for the rest of the year. The decision to do away with speedball was made, by the way, not by the Intramural Council and its members, but by the vote of three to one, with one member not being present at the meeting.

In my opinion, it was high time to do away with it for good and finally.

There are five good reasons to do away with the barbaric practice of pitting nine men against nine other men without padding or protection of any kind and then trying to see who has the most men left able to walk at the end of the game. First, the split and ill feeling between the fraternities and clubs being made worse and worse by the practice of speedball.

Fourth; there were numerous injuries. When one member of a team admitted to me that he was actually trying to kill people on the speedball field, and made the foolish statement, "I find it much easier to block a dead person, because they don't stop you at all", I saw how foolish there on the hill for blood.

Fifth, it has no supervision or no supervision. Even if it were supervised, it takes



# GIRLS' INTRAMURALS



*Miss Mary Ann Edge, Director of Girls' Athletics.*

## GIRLS' VOLLEYBALL STANDINGS

	W	L	T
Beta Sig	7	0	1
Chi O	5	1	1
Ind.	3	4	0
KD	1	6	0
Phi Mu	1	6	0





Each thinking a different thought,  
each dreaming a different future,  
only achieving their mythical  
unity  
over a nickle cup  
or a dime coke,  
or a ten o'clock nap  
on Thursday . . .

# STUDENT BODY



# SENIORS '62

**ROBERT E. ALDRIDGE**  
Brookhaven English  
Who's Who in American  
Colleges and Universities;  
Kit Kat-Sec.; Alpha Psi  
Omega-Pres.; STYLUS-Ed-  
itor; Dean's List; Writers'  
Club; English Assistant;  
Band; SEB Finance Com-  
mittee; Library Assistant.

**ROBERT H. ALLEN**  
Aberdeen Biology  
AED; Circle K; Student  
Senate; Dean's List; Who's  
Who in the Greek World;  
Sophomore Class Pres.; IFC-  
Sec.; Intramural All-star;  
Pi Kappa Alpha-Rush Chair-  
man, Vice-Pres.

**LARRY BOOTH**  
**AYCOCK**  
Louisville Biology  
Omicron Delta Kappa-Pres.;  
SEB-Vice-Pres.; Master Ma-  
jor; IRC; Orientation  
Chairman; Favorite; Wes-  
ley-Treas.; Baseball; Foot-  
ball Manager; Intramurals;  
Dormitory Manager.

**ALBERT H. D.**  
**ALEXANDER**  
Jackson Chemistry  
NSF Grant; Mississippi  
Academy of Science; Amer-  
ican Chemical Society.

**MARY FRANCES**  
**ANGLE**  
Laurel French  
Sigma Lambda-Pres.; Who's  
Who in American Colleges  
and Universities; Pi Delta  
Phi-Pres.; Eta Sigma; IRC;  
Schiller Gesellschaft; Theta  
Nu Sigma-Vice-Pres.; Pres-  
ident's List; German Award;  
YWCA; **BOBASHELA**-  
Feature Editor; Chi Omega-  
Treas.

**SUSANNE BATSON**  
Clarksdale History  
Social Science Forum; IRC;  
P&W-News Editor; Chapel  
Choir; History Assistant;  
Women's Council; Wesley;  
**BOBASHELA**; Dean's  
List; Chi Omega-Chapter  
Correspondent, Personnel  
Chairman.

**SANDRA ALDRIDGE**  
Mobile, Alabama Biology  
SEB-Sec.; Alpha Psi Omega-  
Sec.; Players; MIC-Sec.;  
BSU-Vice-Pres.; P&W;  
Singers; Biology Assistant;  
SEB Special Entertainment  
Committee; Beta Sigma  
Omicron-Recording Sec.,  
Pledge Trainer.

**HENRY A. ASH**  
Centreville  
Sociology  
Who's Who in American  
Colleges and Universities;  
Pi Kappa Delta; Ministerial  
League; Lambda Chi Alpha.

**CHARLES JOSEPH**  
**BECKER, JR.**  
Jackson  
Spanish  
Alfred Godfrey Sanders'  
Award; Band; Language  
Lab Assistant; Dean's List;  
Pi Kappa Alpha.

**CLYDE R. ALLEN**  
Clarksdale  
Chemistry  
Deutscher Verein; Dean's  
List; Football; Chapel Choir;  
Players; P&W; M-Club;  
Kappa Alpha.

**HANNE BRIT**  
**AURBAKKEN**  
Algiers, Algeria  
French  
Pi Delta Phi; IRC; Chi  
Delta; Players; Writers'  
Club.

**KAREN KERN**  
**BESHEAR**  
Pascagoula  
Elementary Education  
Transfer from MSCW;  
Women's Council; Wesley  
Council; Concert Choir; Ori-  
entation Counselor; Dormi-  
tory Manager; Kappa Delta-  
Chaplain.



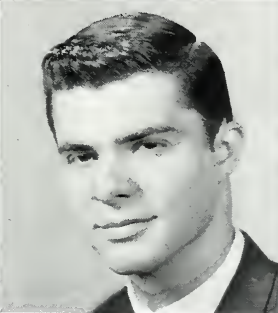
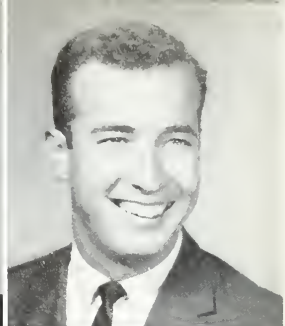

**JO ANN BISHOP**  
Roanoke, Virginia  
English

Chapel Choir; P&W; Women's Council; Madrigals; BSU.

**SARA ANN BISHOP**  
Sardis  
Psychology

Women's Council; Chapel Choir; Wesley; Dean's List; Majorette Club.

**SANDRA BOOTHE**  
Jackson  
Mathematics

Theta Nu Sigma-Sec. Treas.; Schiller Gesellschaft-Sec. Treas.; Dean's List; German Assistant; Math Assistant; Madrigals.

**JAMES C. BRASHER**  
Jackson  
Economics

Intramural All-star; Kappa Alpha.

**DENNY BRITT**  
Ruleville  
English

Football; Baseball; M-Club-Pres.; Chapel Choir; Kappa Alpha-Parliamentarian.

**JUDY BROOK**  
Amory  
Biology

Majorette Club-Vice-Pres.; NSF Undergraduate Research Participant, Kappa Delta.

**BOB BROWN**  
Meridian  
History

IRC; Social Science Forum; Madrigals; Concert Choir-Business Manager; Dean's List; P&W; English Assistant; SEB Cultural and Educational Committee; Orientation Counselor.

**LARRY BROWN**  
Union  
History

Transfer from East Central Junior College; Chapel Choir; Kappa Sigma.

**NANCY RUTH BROWN**  
Jackson  
Biology

Wesley; Singers; Players; Intramurals.

**WILLIAM J. BUFKIN**  
Wiggins  
Chemistry

Who's Who in American Colleges and Universities; AED-Pres.; Pi Kappa Delta; P&W; BOBASHELA; Players; NSF Grant; Dean's List; Chemistry Assistant; IFC; Kappa Alpha.

**GEORGIA ANN BURGESS**  
Nettleton  
Religion

Alpha Psi Omega; YWCA-Sec. Treas.; P&W-Girl's Sports Editor; WCW; BOBASHELA; Players-Stage Manager; Wesley; Intramurals.

**IVAN BURNETT**  
Meridian  
Psychology

Eta Sigma Phi-Treas.; Madrigals; Concert Choir; Chapel Choir; Ministerial League-Pres.; Greek Assistant; Christian Council; Wesley; Social Science Forum; President's List; Lambda Chi Alpha-Treas.

# SENIORS '62

ELLEN BURNS

Jackson  
Elementary Education  
Singers; Wesley; Christian  
Council; YWCA-Vice-Pres.;  
BOBASHELA; Chi Omega-  
Corresponding Sec.

JACKIE CADEN

Jackson  
Elementary Education  
Alpha Psi Omega; Players;  
Junior Acting Award; STY-  
LUS; Singers; Chi Omega.

SENITH ANN

COUILLARD

Natchez  
English  
Sigma Lambda-Vice-Pres.;  
SEB-Treas.; Who's Who in  
American Colleges and Uni-  
versities; Eta Sigma; Pi  
Delta Phi; KDE-Vice-Pres.;  
IRC; BOBASHELA- 1961-  
Co-Editor; Panhellenic  
Council-Sec.-Treas.; Presi-  
dent's List; National Merit  
Scholar; Kappa Delta-Edi-  
tor.

MARTHA ELIZABETH

BURT  
Jackson  
Sociology  
Social Science Forum; Play-  
ers; Library and Sociology  
Assistant; Dean's List; DSF.

SHIRLEY ANNE CARR

Tupelo  
Psychology  
Women's Council; Wesley;  
Chapel Choir; Homecoming  
Court; Senior Class-Sec.-  
Treas.; Chemistry Dept.-  
Sec.; Dean's List; Phi Mu-  
Rush Chairman.

EUGENE ARMAND

COULLET

Jackson  
Psychology  
Who's Who in American  
Colleges and Universities;  
Alpha Psi Omega; Favorite;  
Madrigals; Players; IFC;  
BOBASHELA - Managing  
Editor; Philosophy Assis-  
tant; Pi Kappa Alpha-Social  
Chairman, Sec.

PATRICIA BURFORD

Crenshaw  
English  
Transfer from Wood Jun-  
ior College; Concert Choir;  
Wesley; Intramurals.

WENDELL H. COOK,

JR.  
Meridian  
Chemistry  
Pi Kappa Alpha.

JOHN HAYES CLARK

Jackson  
History  
Transfer from Belhaven  
College; University of Mis-  
sissippi, and Mississippi  
State University.

PATRICIA ANN

BYRNE  
Brookhaven  
English  
Dean's List; Writers' Club.

MIRIAM ELIZABETH

COOPER  
Monticello  
English  
Writers' Club; Women's  
Council; Singers; Dean's  
List; Wesley; WCW.

ANDRE CLEMANDOT,

JR.  
Meridian  
Psychology  
Who's Who in American  
Colleges and Universities;  
P&W-Co-Editor; BSU;  
Christian Council; Players;  
Library Assistant; Kappa  
Alpha.





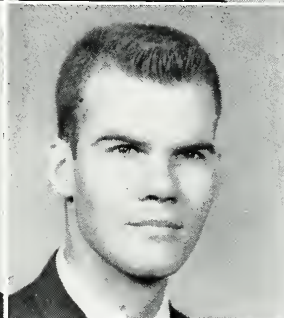
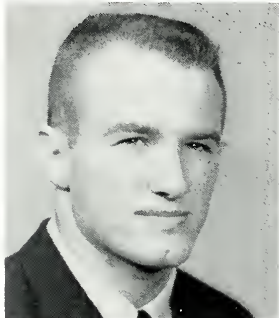
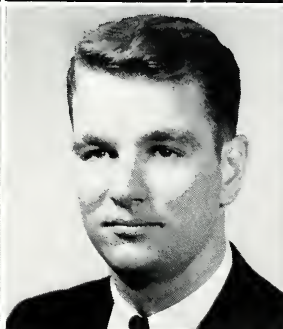

ALENE C. CROWELL  
Tiptonville, Tennessee  
Education

JUDITH CONLEY  
CURRY  
Memphis, Tennessee  
English

Eta Sigma Phi-Vice-Pres.;  
P&W Managing Editor;  
SEB Union Comm.; Wes-  
ley Singers; YWCA-Pres.;  
Christian Council; BOBA-  
SHELA; Chi Omega-  
Social Chairman; Vice-Pres.

AUSTIN DAVIS  
Natchez  
Physics

Eta Sigma; Theta Nu Sig-  
ma; Intermediate German  
Award; Dean's List.

PATRICIA DAVIS  
Jackson  
History  
Dean's List; Chapel Choir;  
Student Senate; Vikings.

WILKES H. DAVIS  
Jackson  
Mathematics  
Alpha Epsilon Delta; Con-  
cert Choir.

WOODY DAVIS  
Jackson  
Chemistry  
SEB-Pres.; Omicron Del-  
ta Kappa; Who's Who  
in American Colleges and  
Universities; AED-Pres.;  
Dean's List; Pi Kappa Al-  
pha.

JULIA MARIE  
DAWSON  
Pascagoula  
Elementary Education  
Deutscher Verein-Sec., Pres.;  
Wesley; Players; Phi Mu-  
Historian.

JOHN MORGAN  
DOUGLASS, JR.  
Prairie Point  
History  
Madrigals; Wesley; Chris-  
tian Council; Chapel Choir;  
Kappa Alpha.

JAMES R. DUMAS  
Prentiss  
Biology  
IFC-Pres.; Junior Class-  
Vice-Pres.; Football; Base-  
ball; M-Club; Kappa Sigma-  
Pres.

VIRGINIA CAROLYN  
DUNN  
Biloxi  
English  
Phi Mu-Corresponding Sec.,  
Sec.

ALBERT E. ELMORE  
Forest  
English  
Transfer from Sewanee;  
IRC; Dean's List; Players;  
Intramurals; Alpha Tau  
Omega.

HUGH FELDER  
Summit  
Religion  
Ministerial League.

# SENIORS '62

**J. RAUL FERNANDEZ**  
Pindar Del Rio, Cuba  
Spanish  
Alpha Psi Omega; Chapel  
Choir; Language Lab As-  
sistant.

**GAIL GARRISON**  
Batesville  
French

Who's Who; Alpha Psi  
Omega; Junior Acting  
Award; Pi Delta Phi; Eta  
Sigma; Eta Sigma Phi; Ma-  
jorette Club; BOBASHE-  
LA-Greek Editor; STY-  
LUS-Ed. Staff; C&E  
Comm.; Women's Council-  
Sec.; Dean's List; Westmin-  
ster Fellowship-Vice-Pres.;  
Kappa Delta.

**BEN GOODWIN, JR.**  
Ackerman  
Psychology

Debate; Orientation Coun-  
selor; Dorm Manager; Kapa  
Alpha-Rush Chairman,  
Number III.

**MARGARET FERRELL**  
Starkville  
Elementary Education  
Players; Singers; WCW.

**FRED GIPSON**  
Philadelphia  
Biology

Student Senate; Golf; Sing-  
ers; Pi Kappa Alpha-Sec.,  
Vice-Pres., Pledgemaster.

**LARRY AUSTIN**  
GORUM  
Jackson  
Chemistry

Chemistry Assistant; Ger-  
man Club; American Chem-  
ical Society; Football; Intra-  
mural; Pi Kappa Alpha.

**DONALD PEYTON**  
FORTENBERRY  
Omicron Delta Kappa-Vice-  
Pres.; Circle K-Pres.; Con-  
cert Choir; Who's Who;  
P&W-Business Manager;  
BOBASHELA; National  
Methodist Scholarship;  
President's List; Players;  
Orientation Comm.; Pi Kapa  
Alpha-Treas., Pres.

**RALPH E. GLENN**  
Greenville  
Religion

Cheerleader; Christian  
Council-Vice-Pres.; P&W-  
Feature Editor; Singers;  
Dean's List; DSF; Kappa  
Alpha.

**JAMES AARON**  
GREENHILL  
Jackson

**JULIA MAY GARLAND**  
Jackson  
Accounting  
Eta Sigma Phi; Social Sci-  
ence Forum; Concert Choir;  
Dean's List; Kappa Delta-  
Asst. Treas.

**SANDRA LYNN**  
GODBOLD  
Shelby  
Spanish

Transfer from Texas Wom-  
an's University; Westmin-  
ster; Women's Council;  
YWCA; BOBASHELA;  
Dean's List; Chi Omega.

**ELEANOR GRESHAM**  
Clarksdale  
Political Science

Eta Sigma Phi; IRC; Wom-  
en's Council; BSU; Players-  
Costumes Chairman; Dean's  
List; Beta Sigma Omicron-  
Corresponding Sec.

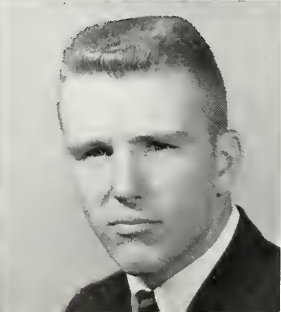
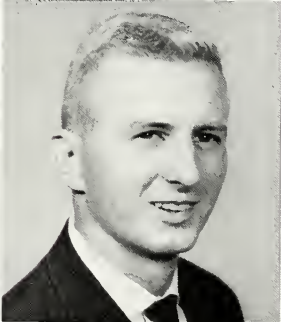
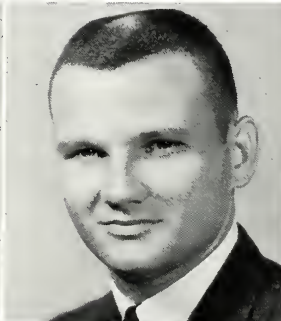

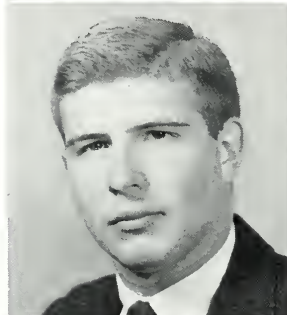
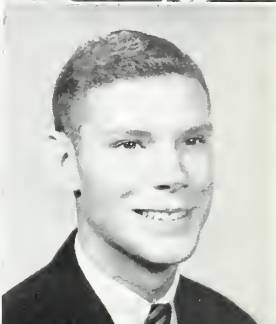
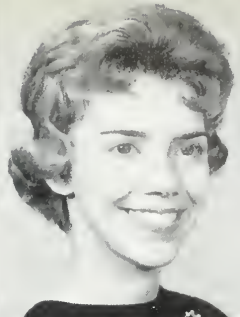

LYNDA ANN GRICE  
Tupelo  
Biology  
BSU-Pres.; AED-Reporter,  
Sec.; Panhellenic-Treas.;  
Singers; Dean's List; Christian  
Council; Biology Assistant;  
Phi Mu-Social Service  
Chairman, Sec.

NANCY GRISHAM  
Corinth  
English  
Sigma Lambda; Who's  
Who; Eta Sigma; Alpha  
Psi Omega; Women's Council;  
Orientation Chairman;  
Concert Choir; Wesley; Student  
Senate; Players; English  
and Music Asst.; Pres-  
ident's List.

SALLY HAND  
Jackson  
Elementary Education  
Players; BOBASHELA;  
Chi Omega.

ALAN HOWARD  
HARRIGILL  
History and Political Science  
IRC; President's List; Public  
Relations Asst.; IFC-Sec.,  
Treas., Vice-Pres.; Student  
Senate; SEB Finance  
Comm. and Parking Chair-  
man; Lambda Chi Alpha-  
Pres.

SUSAN COATS  
HARRIGILL  
Columbia  
Elementary Education  
Alpha Psi Omega; Singers;  
Players; Band; Wesley; Phi  
Mu.

HARLEY HARRIS  
Jackson  
French  
Junior Year Abroad-Uni-  
versite de Aix-Marsaille;  
Women's Council; P&W;  
Orientation Counselor; Pi  
Delta Phi; Chi Omega.

SUE HART  
Jackson  
Elementary Education  
Women's Council; Orienta-  
tion Comm.; Majorette;  
Band; Chapel Choir; Play-  
ers; WCW; Wesley; PE  
Asst.; Beta Sigma Omicron-  
Rush Chairman.

JAMES FRANKLIN  
HAYNES  
Jackson  
Economics  
Dean's List; Language Lab  
Asst.; Intramurals; Lambda  
Chi Alpha-Treas.

JAMES ALAN  
HENDERSON  
Gulfport  
Psychology  
Social Science Forum; Pi  
Kappa Delta; Tour Choir;  
Debate Team; Tennis; M-  
Club; Lambda Chi Alpha.

TOMMIE JEAN HOGUE  
Sebastopol  
English  
Wesley; YWCA; WCW;  
Intramurals.

DIANE BURKE  
HUTSON  
Jackson  
Sociology

CLARA FRANCES  
JACKSON  
Jackson  
Piano  
Who's Who; KDE-Sec.;  
Concert Choir; Orientation  
Comm.-Chairman; Women's  
Council-Sec.-Treas.; Dean's  
List; BSU-Pres.; Chi Ome-  
ga-Pledge Trainer.

# SENIORS '62

SUSIE JENKINS

Jackson  
Biology  
AED; KDE; Singers; Kappa Delta-Social Chairman.

PHILLIP KOLMAN

Jackson  
Mathematics  
Dean's List; Kappa Alpha.

JIM LEVERETT

Monroe, La.  
German  
Who's Who; Schiller Gesellschaft-Pres.; Kit Kat; Circle K; STYLUS-Associate Editor, Editor; P&W-Feature Editor, Amusements Editor; BOBASHELA-Copy Editor; Dean's List; Players; Writers' Club; Language Lab. Asst.; Lambda Chi Alpha.

CYNTHIA DUBARD

JOHNSTON  
Grenada  
English  
Miss Millsaps; KDE; Eta Sigma; President's List; Homecoming Court; Cheerleader; Singers; P&W; Beauty; Women's Council; Orientation Comm.; Chi Omega.

LYNDA GWEN LEE

Laurel  
Biology  
AED-Vice-Pres.; Majorette Club; Concert Choir; Players; Dean's List; Pi Kappa Alpha Dream Girl Court.

DEMPSEY MEYER

LEVI  
Ocean Springs  
Chemistry  
Westminster-Pub. Chairman; Lambda Chi Alpha-Social Chairman.

MERRITT JONES

Centreville  
Mathematics  
Theta Nu Sigma-Reporter; Intramural All-star; Mathematics Assistant; President's List; Lambda Chi Alpha-Sec.

ROBERT NELSON

LEGGETT, JR.  
Vicksburg  
Mathematics  
Schiller Gesellschaft; Theta Nu Sigma; NSF; Band; Concert Choir; Freshman Mathematics Award; Dean's List; Student Assistant in Band, German, Mathematics, and Chemistry; Research Project Assistant.

DAVID HARMON

LEWIS  
Tylertown  
Music  
Omicron Delta Kappa; Who's Who; Circle K; Favorite; BOBASHELA - Co-Editor; Dean's List; Concert Choir-Accompanist; Music Assistant; Deutscher Verein; Cheerleader; Pi Kappa Alpha-Recording Sec.

SYDNEY ROSS JONES, III

Hollandale  
Psychology  
Transfer from Ga. Tech; Cheerleader; Psychology Asst.; Intramurals; Kappa Sigma-Vice-Pres.

EMILY LEMASSON

Jackson  
Elementary Education  
Chapel Choir; Dean's List; Westminster; Kappa Delta-Activities Chairman, Sergeant-at-Arms.

ROBERT WAYNE

LOWRY  
Laurel  
Chemistry  
Dean's List; M-Club; Track; Football-Most Improved Player; Intramurals; Student Counselor; Kappa Alpha.

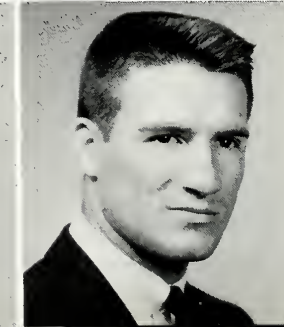
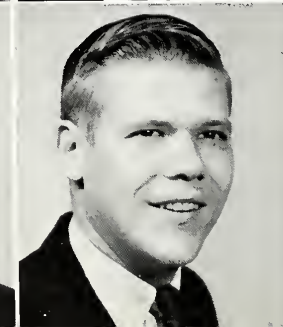
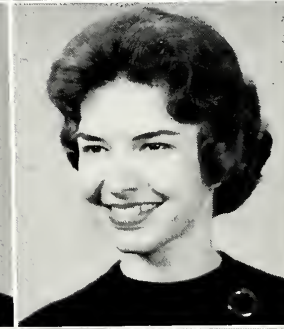
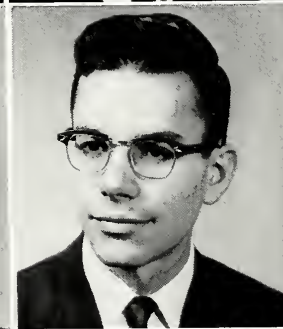
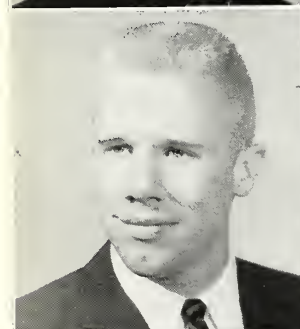
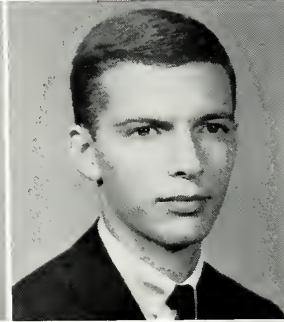
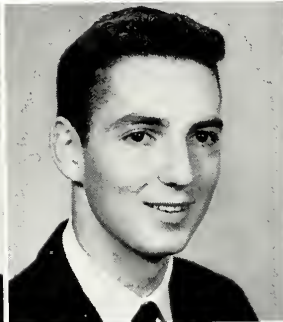

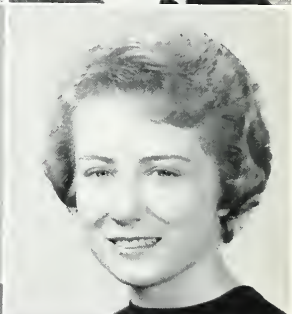
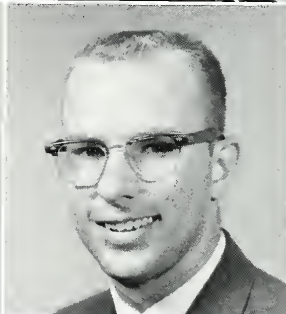
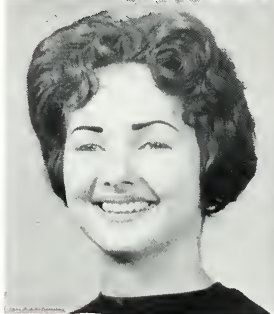
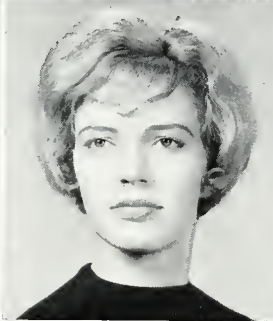
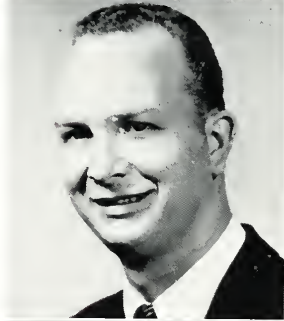

ANN T. LUCAS  
Springfield, Tennessee  
Mathematics and Chemistry  
Transfer from Harding College,  
Searcy, Arkansas.

ELOISE McCLINTON  
Quitman  
Elementary Education  
BOBASHELA; Players;  
Women's Council; Chi  
Omega.

EDWARD IVAN  
McCREEDY  
Biloxi  
Chemistry and Biology  
Transfer from LSU.

SHIRLEY McDANIEL  
Summit  
Sociology  
Social Science Forum; Wesley;  
Players; WCW.

DAN ANDERSON  
McINTOSH, III  
Mendenhall  
History  
Dean's List; MIC Newsletter-  
Editor; P&W; Singers;  
Band; Kappa Alpha-Historian.

EUGENIA ANDERSON  
McLAURIN  
Hollandale  
Elementary Education  
Band; Singers; Players;  
Women's Council; BOBASHELA;  
Chi Omega-Intramural  
Chairman.

ANN MAYBERRY  
Jackson  
Mathematics  
Concert Choir; Library Assistant;  
Kappa Delta-Parliamentarian.

THOMAS MAYS  
Clarksdale  
Psychology  
Wesley; Singers.

LYNN MICHEL  
Jackson  
Economics  
Transfer from MSCW.

HELEN CHERRY  
MILLER  
Woodville  
Sociology  
Who's Who; Cheerleader;  
Class Sec.; Favorite; Homecoming  
Queen; Kappa Alpha Rose,  
Alpha Mu and Province;  
Phi Mu-Pledge Trainer and  
Activities Chairman.

JOE RHETT  
MITCHELL  
Forest  
Political Science  
Concert Choir; Players;  
Tennis; M-Club; Kappa  
Alpha.

SUSANNA MIZE  
Jackson  
History  
Sigma Lambda-Sec.-Treas.;  
Eta Sigma Phi-Sec.; IRC  
Sec.-Treas.; Social Science  
Forum; Eta Sigma; Major-  
ette Club; Kappa Delta  
Epsilon; Westminster - Sec.-  
Treas.; YWCA - Social  
Chairman; Tour Choir;  
Chapel Choir; Student Senate;  
Panhellenic Council;  
Phi Mu-Treas., Pres.

# SENIORS '62

# SENIORS '62

JUDY MONK

Jackson  
Elementary Education  
Concert Choir; Wesley;  
WCW-Sec.; Majorette  
Club; Beta Sigma Omicron-  
Pres.

THOMAS R. MULLINS

Prairie Point  
Mathematics, Physics  
Omicron Delta Kappa;  
Theta Nu Sigma; Eta Sig-  
ma; IFC; Schiller Gesell-  
schaft - Vice-Pres.; Tour  
Choir; Intramural All-star;  
Freshman Class Vice-Pres.;  
Kappa Alpha-Pres., Vice-  
Pres.

WILLIAM THOMAS  
O'NEILL

Meridian  
Religion  
Transfer from Meridian Jr.  
College; Ministerial League-  
Pres.; Christian Council;  
Concert Choir; Basketball;  
Players; Lambda Chi Alpha.

BILLY MOORE

Jackson  
Chemistry  
Omicron Delta Kappa;  
Who's Who; Theta Nu  
Sigma; Pi Kappa Delta-  
Pres.; IRC; Debate; Play-  
ers; P&W; Student Senate;  
Dean's List; Student Asst.  
Chemistry, Speech, Geology;  
Kappa Alpha.

ROBERT HAMMIELL  
NAYLOR, II

Jackson  
History  
Transfer from Miss. State;  
Sigma Alpha Epsilon.

PATSY ORR

Ackerman  
Elementary Education  
KDE; Dean's List; YWCA-  
Pres.; Wesley; Christian  
Council; Kappa Delta-Cor-  
responding Sec.

LINDA MOSS

Jackson  
Mathematics  
KDE; Eta Sigma Phi; Ori-  
entation Counselor; Dean's  
List; Chi Omega.

FREDERICK JOHN  
NEWMAN, III

Mobile, Alabama  
Chemistry  
Student Senate; Millsaps  
Players; German Club.

LEAH MARIE PARK

Sardis  
History  
Transfer from MSCW;  
IRC; Social Science Forum;  
Eta Sigma; YWCA.

JIM MOZINGO

Jackson  
Chemistry  
NSF Research Project;  
Singers; Chemistry Lab  
Asst.; Intramurals; Pi Kap-  
pa Alpha.

J. T. NOBLIN

Jackson  
Political Science  
Alpha Psi Omega; Junior  
Acting Award; IFC.

BRENDA PARKER

Jackson  
Elementary Education  
KDE; Cheerleader; Dean's  
List; BOBASHELA; Sing-  
ers; Players; Chi Omega.

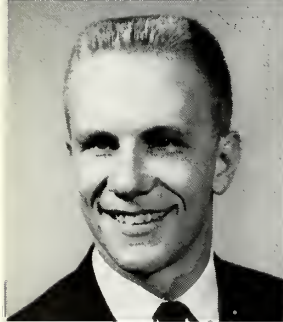
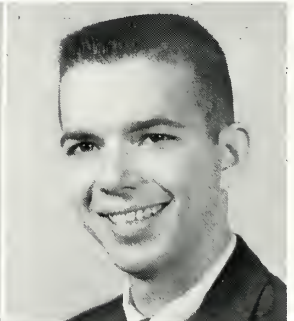
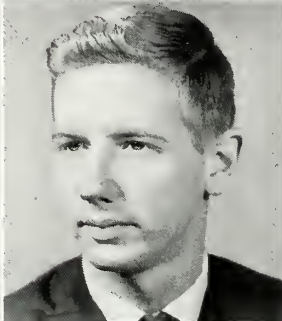



**RACHAEL ANN PEDEN**  
 Macon  
 Political Science  
 Chi Delta-Pres.; Who's Who; Social Science Forum-Sec.; IRC-Vice-Pres.; Players-Stage Manager; P&W-Society Editor; Art Club-Pres.; Majorette Club; SEB Union Comm.; Wesley Council; STYLUS; Writers' Club.

**PATRICIA ANN PERRY**  
 Crystal Springs  
 Elementary Education  
 KDE-Pres.; Beauty; Major-ette; Players; YWCA; BSU; Dean's List; Chi Omega-Sec.

**CARL KEETON**  
 PHILLIPS  
 Quitman  
 Accounting  
 M-Club; Players; Intramurals; Canterbury; Geology Asst.

**MAUDEAN PHIPPS**  
 Jackson  
 English  
 Players; P&W.

**REX D. POOLE**  
 Crosby  
 Political Science  
 Lambda Chi Alpha.

**BILLYE DELL PYRON**  
 Indianola  
 Elementary Education  
 Eta Sigma Phi-Pres.; KDE; Panhellenic-Pres.; BOBA-SHELA-Snapshot Ed.; Intramurals; Religion Asst.; SEB Constitutional Revisions Comm.; Dean's List; Wesley; YWCA; Pi Kappa Alpha Dream Girl Court; Chi Omega-Rush Chairman, Pres.

**SHIRLEY PROUTY**  
 Jackson  
 Elementary Education  
 Singers; Players; Christian Council; BSU; BOBA-SHELA; Beta Sigma Omicron.

**SUZANNE RANSBURGH**  
 Sturgis  
 Accounting  
 Transfer from Hinds Jr. College; Wesley; Dean's List; Majorette Club; Women's Council; Phi Mu-Standards Chairman.

**BARBARA ANN REGAN**  
 Winter Park, Florida  
 Biology  
 Theta Nu Sigma; KDE; Dean's List; Westminister; Biology Asst.; NSF Research Project; Kappa Delta-Membership Chairman, Vice-Pres.

**CHARLES HARRIS**  
 ROBINETTE, JR.  
 Greenwood  
 History  
 Millsaps Players.

**CAROLE ROBISON**  
 Utica  
 Economics  
 Sigma Lambda; Eta Sigma; Social Science Forum-Pres.; Bourgeois Medal; Tribbett Scholarship; National Methodist Scholarship; Economics Asst.; Women's Council; Dorm. Asst.; Student Senate; President's List; Chapel Choir; Tour Choir; Players; Dorm. Pres.; SEB Social Activities Chairman.

**GEORGE H. ROBINSON, JR.**  
 Jackson  
 Psychology and Mathematics  
 Transfer from Ga. Tech.; Mathematics and Psychology Asst.

# SENIORS '62

**ELDRIDGE ROGERS**  
Hopkinsville, Kentucky  
Biology

M-Club-Vice-Pres.; Pres.;  
Who's Who in the Greek  
World; Intramural Council-  
Pres.; Letterman-Football;  
Basketball; Baseball; Dean's  
List; P.E. Asst.

**OSCAR SCOTT, JR.**  
Gunnison  
Piano

Wesley-Vice-Pres.; Chapel  
Choir; Orientation Commit-  
tee; Dean's List.

**ROBERT GLENN  
SHUTTLEWORTH**  
Forest

Music Education  
Transfer from Okla. Baptist  
University; Singers; Play-  
ers; Orientation Comm.; Pi  
Kappa Alpha.

**TOM ROYALS**  
Taylorville  
English

Intramural Council-Pres.;  
Basketball; M-Club; P&W;  
Kappa Alpha.

**CAROLYN SHANNON**  
Hattiesburg  
Psychology

IRC-Sec.; Majorette Club-  
Pres.; Wesley-Sec.; Pres.;  
Christian Council-Sec.; Re-  
ligious Life Assistant;  
Dean's List; Orientation  
Committee; Women's Coun-  
cil; Beta Sigma Omicron-  
Corresponding Sec., Treas.

**LOWREY GARRETT  
SIMMONS, JR.**  
Pontotoc

Political Science  
Transfer from University of  
Mississippi; Canterbury;  
Sigma Chi.

**WILLIAM SANDERS**  
Meridian  
History

Madrigals; Concert Choir;  
Dean's List; American  
Guild of Organists.

**ROBERT THOMAS  
SHARP**  
Meridian  
Religion

Ministerial League; Gallo-  
way Award; Wesley.

**LYMAN MOODY  
SIMMS, JR.**  
Jackson  
History

Pi Kappa Alpha-Pledgema-  
ster, Historian.

**MARION SAUCIER**  
Gulfport  
Biology

Theta Nu Sigma; Dean's  
List; President's List.

**JOHN VICTOR SHAW,  
JR.**  
New Albany  
Psychology

Transfer from Wood Jr.  
College; Circle K; Sr. Class  
Vice-Pres.; Concert Choir;  
Christian Council-Pres.;  
Wesley; Ministerial League;  
Orientation Counselor;  
Baseball; Intramurals; SEB  
Recreation Comm.; M-Club.

**ELIZABETH WALKER  
SMITH**  
McComb

Elementary Education  
Players; Singers; Phi Mu-  
Editor.

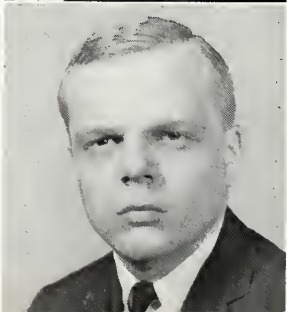
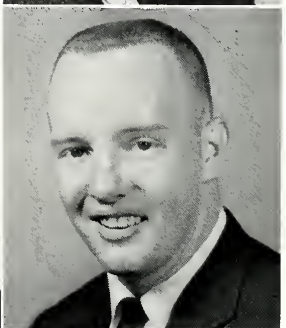
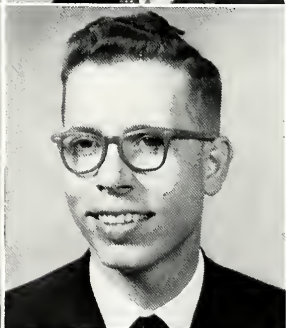
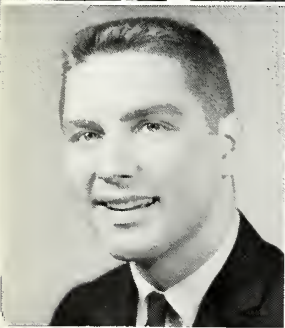
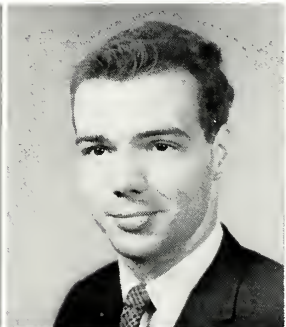
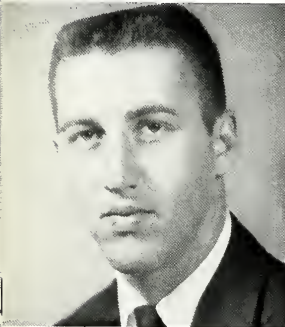



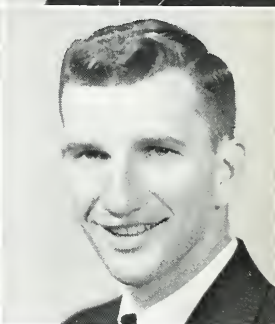
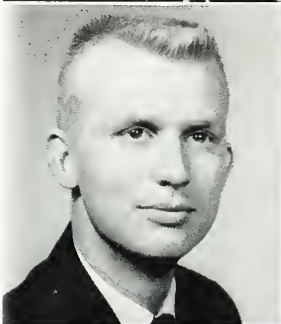
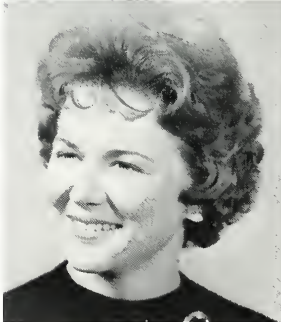
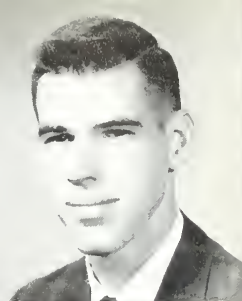
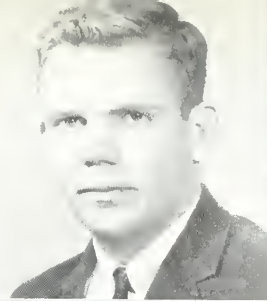
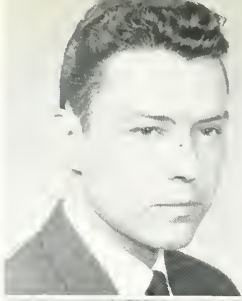

**R. LUCEAN SMITH**  
Union Church  
History

Transfer from Brigham Young University; Players; Singers.

**SANDRA SMITH**  
Jackson  
Chemistry

**RALPH SOWELL**  
Jackson  
History

Who's Who; Circle K; P&W-Ed.; BOBASHELA-Sports Ed.; MAJOR FACTS-Ed.; BSU-Program Chairman; President's List; Orientation Comm.; Players-Publicity; Athletic Publicity Director; Kit Kat; Christian Council; Union Comm. Chairman; MIC & MCPA-Pres.; Kappa Alpha.

**JOSH STEVENS**  
Macon  
History

Theta Nu Sigma-Vice-Pres.; Dean's List; Schiller Gesellschaft; German Club; BOBASHELA - Intramurals; Kappa Alpha-Vice-Pres.

**MARTHA JEAN STEPHENS**  
Yazoo City

Transfer from MSCW; Madrigals; P&W; Wesley; Kappa Delta.

**BARBARA SUE THOMPSON**  
Ackerman

Elementary Education Women's Council; Chapel Choir; Players; Phi Mu-House Chairman, Guard, Ritualistic Chairman.

**PATRICIA WEBB THOMPSON**  
Greenwood

Elementary Education Dean's List; Women's Council; BSU; Chapel Choir; YWCA; Phi Mu-Corresponding Sec., Social Chairman, House Chairman.

**ELIZABETH LOUISE TYNES**  
Clarksdale

Elementary Education WCW-Pres.; Tour Choir; Chapel Choir; Majorette Club; Players; Band; Orientation Counselor; Christian Counsel; Beta Sigma Omicron.

**JAMES AUBREY UNDERWOOD**  
Forest

Accounting Social Science Forum; Basketball; Concert Choir; Dean's List; Orientation Counselor; Intramurals; Kappa Alpha.

**DIANNE UTESCH**  
Jackson

Elementary Education Pi Kappa Alpha Dream Girl Court; Pi Kappa Alpha Dream Girl; Women's Council; Wesley; Kappa Delta-Social Chairman.

**ANGELA T. VALLAS**  
Jackson

History Transfer from Belhaven; Players; Madrigals.

**CALVIN LEWIS VANLANDINGHAM**  
Houston

# SENIORS '62

# SENIORS '62

KATHERINE WALT

Greenwood  
English

KDE; Women's Council;  
Westminster; Dean's List;  
Kappa Delta-Sec.

HILDA WELLS

Jackson

Elementary Education  
Kappa Delta Epsilon; Chap-  
el Choir.

AMY WILKERSON

Jackson

Elementary Education  
Singers; Wesley; Beta Sig-  
ma Omicron.

SANDRA JOANNA

WARD  
Jackson  
French

Dean's List; Majorette  
Club; Canterbury; YWCA;  
Chapel Choir; Players; In-  
tramurals; Beta Sigma Om-  
icron-Scholarship Chairman.

BETTYE WEST

Yazoo City

Elementary Education  
Women's Council-Pres.;  
YWCA-Vice-Pres., Pres.;  
Franklin Dormitory-Pres.;  
Wesley; Christian Council-  
Sec.; P&W; Chapel  
Choir; SEB Elections  
Comm.; Panhellenic; Kappa  
Delta-Pres., Treas., Asst.  
Treas.

PENNY WOFFORD

Sunflower

Elementary Education  
Transfer from Sunflower  
Junior College; KDE; Chap-  
el Choir; Players; Orienta-  
tion Counselor; WCW;  
Wesley; SEB Elections  
Committee.

LEE WARDLAW

McComb  
Biology

Deutscher Verein; Dean's  
List; Orientation Counselor;  
Kappa Sigma-Social Chair-  
man.

DEVADA WETMORE

Greenwood

Elementary Education  
Eta Sigma Phi; KDE;  
Women's Council-Pres.;  
P&W-Girls' Sports Editor;  
BOBASHELA-Feature Ed-  
itor, Class Editor, Copy Ed-  
itor; MAJOR FACTS;  
President's List; Players;  
Latin Asst.; Chi Omega-  
Newspaper Editor.

EDWARD EUGENE

WOODALL, JR.

Coffeeville  
Philosophy

Who's Who in American  
Colleges and Universities;  
P&W-Editor; Wesley-Pres.;  
Madrigals - Accompanist;  
Concert Choir; Dean's  
List; Christian Council;  
Kappa Alpha.

ELIZABETH  
DOUGLASS WARREN

Laurel

Elementary Education  
P&W; BOBASHELA;  
Westminister; Chi Omega-  
Rush Chairman.

CAROLE DEAN

WHITESIDE

Ashtand  
Mathematics

Deutscher Verein; KDE;  
Singers; Women's Council;  
Student Senate; Freshman  
Mathematics Award; Wes-  
ley; Mathematics Asst.;  
Beta Sigma Omicron.

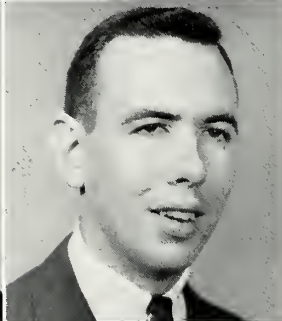

Abney, Glenn ..... Freshman, Bay Springs  
 Adsit, Bob ..... Sophomore, LXA, Jackson  
 Ainsworth, Gene ..... Sophomore, KA, Florence  
 Akers, Jack ..... Freshman, Pi KA, West Point

Albritton, Wayne ..... Freshman, Pi KA, Jackson  
 Alexander, Kathy ..... Freshman, Chi O, Jackson  
 Alford, Keith ..... Sophomore, LXA, Arlington, Va.  
 Alleman, Herbert ..... Sophomore, Washington, D. C.

Allen, David ..... Sophomore, LXA, Jackson  
 Allen, Dor ..... Junior, BSO, Aberdeen  
 Allen, Jim ..... Junior, KA, Carthage  
 Allen, Joan ..... Junior, BSO, Flemingsburg, Ky.

Anderson, James ..... Freshman, Pi KA, Long Beach  
 Andre, Sigrid ..... Sophomore, Chi O, Vicksburg  
 Atkinson, George ..... Junior, KA, Pensacola, Fla.  
 Atwood, Mary Margaret ..... Sophomore, Phi Mu, Laurel

# UNDER-GRADUATES

Aubert, Rob ..... Freshman, Pi KA, Gulfport  
 Bacot, Marie ..... Sophomore, Chi O, Bolton  
 Bailey, Thelma ..... Freshman, Chi O, Jackson  
 Ballard, Babs ..... Freshman, Chi O, Gulfport

Ballew, James ..... Junior, KA, McComb  
 Barber, C. Michael ..... Sophomore, Jackson  
 Barber, Vicke ..... Freshman, Gulfport  
 Barksdale, William ..... Sophomore, KA, Jackson

Barlow, Gene ..... Freshman, LXA, Kosciusko  
 Barret, Kay ..... Sophomore, Chi O, Memphis, Tenn.  
 Barrett, Pat ..... Sophomore, KS, Lexington  
 Barron, Betty ..... Freshman, Water Valley

Barry, Susan ..... Sophomore, Chi O, Jackson  
 Beale, Marsha ..... Freshman, Phi Mu, Yazoo City  
 Beam, Jerry ..... Junior, LXA, Tremont  
 Beard, Gabe ..... Sophomore, KD, Jackson





Beasley, John A. Freshman, KA, Jackson  
 Bell, Donna Rae Junior, BSO, Liberty  
 Bell, Glenda Freshman, BSO, Kenneth, Mo.  
 Benson, Diane Freshman, Jackson

Birdsong, Buddy Freshman, LXA, Mt. Gilead, Ohio  
 Blackmon, Nancy Junior, KD, Greenville  
 Blades, Neal Sophomore, Pi KA, Moss Point  
 Blanton, Don Junior, Mathiston

Blythe, Joe Junior, Pi KA, Booneville  
 Boone, Fentress Freshman, KD, Jackson  
 Bounds, George Locklin Freshman, Clarksdale  
 Bowie, Claude P., Jr. Freshman, Jackson

Bowling, Robert Sophomore, Hattiesburg  
 Bowman, Ann Junior, BSO, Lorman  
 Box, Elizabeth Junior, BSO, Prairie  
 Boynton, Jimmy Freshman, KS, Pikeville, Tenn.

# UNDERGR

Bradshaw, Virginia Freshman, Morton  
 Branning, Sonny Freshman, French Camp  
 Breland, Celia Sophomore, Chi O, Crystal Springs  
 Brent, Marguerite Sophomore, Jackson

Brigham, Jimmie Freshman, KA, Dyersburg, Tenn.  
 Broadhead, Larry Freshman, KA, Mendenhall  
 Brock, Donnie Freshman, KS, Lexington  
 Brockenbrough, Charles E. Freshman, Columbus

Brown, George Sophomore, LXA, Brookhaven  
 Brown, Gordon Freshman, LXA, Jackson  
 Brown, James Sophomore, Pi KA, Jackson  
 Buckner, Virginia Junior, Daytona Beach, Fla.

Buie, Marjorie Junior, KD, Jackson  
 Buie, Webb Freshman, KA, Jackson  
 Bullock, Cal Junior, Pi KA, Jackson  
 Bundy, Tommy Freshman, KS, Jackson

Burford, Bonnie  
 Burks, Brenda  
 Burke, Gale  
 Burt, Donald

Junior, Phi Mu, Marks  
 Junior, Chi O, Greenville  
 Freshman, Phi Mu, Jackson  
 Freshman, Grenada



Cabell, Helen  
 Cade, Hunter  
 Caldwell, Richard Dale  
 Calhoun, Donna Kay

Sophomore, Chi O, Jackson  
 Freshman, KS, Lexington  
 Junior, Flora  
 Sophomore, Jackson

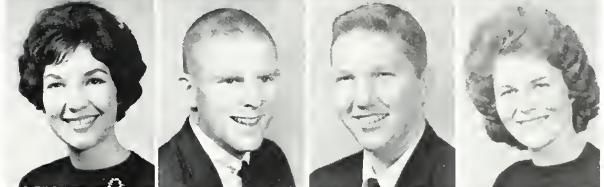

Calvert, Butch  
 Camp, Nath, Jr.  
 Carey, Bob  
 Carl, Carolyn

Sophomore, Pi KA, McComb  
 Junior, KS, Anderson, S. C.  
 Freshman, KA, Newport, R. I.  
 Junior, Phi Mu, Greenwood

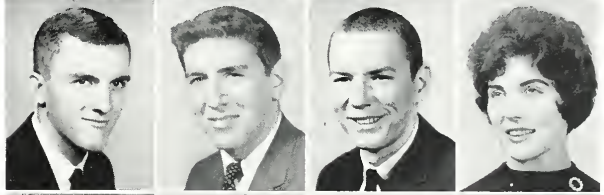

Carmichael, Patsy  
 Casteel, Myron  
 Cadlette, Dorothy Gray  
 Chambers, Billy Lee

Freshman, Chi O, Atlanta, Ga.  
 Freshman, Columbus, Ga.  
 Freshman, Inverness  
 Junior, KD, Clinton

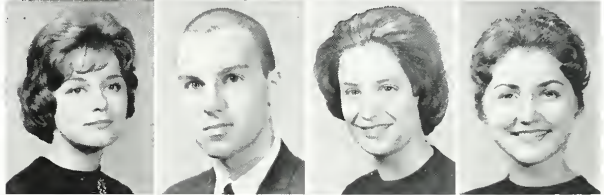

# DUATES

Chance, Betsy  
 Cheatham, Bob  
 Clark, Carol  
 Clark, Robbie

Freshman, Canton  
 Sophomore, LXA, Jackson  
 Freshman, Jackson  
 Junior, Gloster

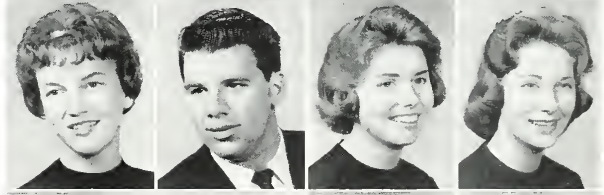

Clark, Roberta  
 Clark, Sammy  
 Clayton, Richard  
 Cole, Sam G., III

Freshman, Chi O, Memphis, Tenn.  
 Sophomore, KA, Jackson  
 Sophomore, LXA, McComb  
 Sophomore, KA, Prairie Point



Coleman, Bonnie Jean  
 Coleman, Lawrence  
 Commer, Polly Elaine  
 Converse, Phil

Junior, KD, Magnolia  
 Junior, Meridian  
 Freshman, Lambert  
 Sophomore, KA, Jackson



Cook, Billy  
 Cooper, Robert Ewell  
 Covington, Hugh  
 Countiss, Eugene

Sophomore, KS, Ripley  
 Junior, Brookhaven  
 Sophomore, LXA, Brookhaven  
 Freshman, KA, New Orleans, La.

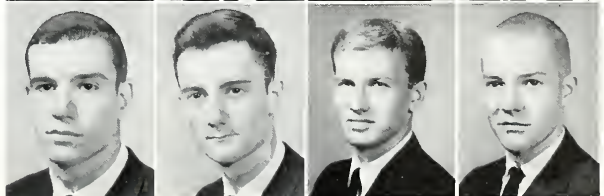



Costas, Lynda ..... Sophomore, Jackson  
 Costley, Dianne ..... Freshman, Natchez  
 Craig, Mary Charlotte ..... Sophomore, Marks  
 Crain, Joe ..... Sophomore, KS, Hope, Ark.

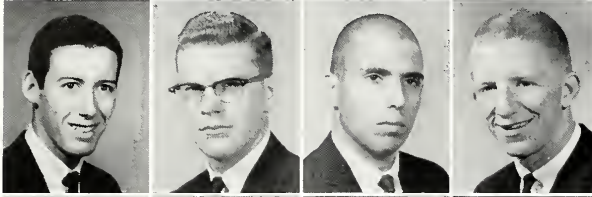

Crampton, John, Jr. .... Junior, LXA, Meridian  
 Cranford, Stephen ..... Sophomore, Mena, Ark.  
 Cauthen, Nelson, Jr. .... Freshman, Canton  
 Crawford, Dudley ..... Sophomore, Canton



Creekmore, Wilmuth ..... Freshman, Phi Mu, Armony  
 Crow, Jimmy ..... Freshman, LXA, Senatobia  
 Cullifer, Kay ..... Freshman, McComb  
 Daughdrill, Ronnie ..... Sophomore, KA, McComb



Davidson, Mary Ann ..... Sophomore, Corinth  
 Dean, Shirley ..... Sophomore, Jackson  
 Dearing, Henri Sue ..... Freshman, Phi Mu, Columbia  
 Dees, Jimmy ..... Sophomore, Pi KA, Jackson

# UNDERGR



Dickerson, Diane ..... Sophomore, Johnston Station  
 Dickerson, Wayne ..... Junior, KS, Jackson  
 Dickson, Pauline ..... Junior, BSO, Mt. Olive  
 Dodds, Alexandra ..... Freshman, BSO, St. Louis, Mo.



Dodge, William H. .... Freshman, Pi KA, Kreele  
 Dodson, Geran ..... Sophomore, Gulfport  
 Dodson, Olivia Ann ..... Junior, Palm Beach, Fla.  
 Donald, Barbara ..... Sophomore, Pound Ridge, N. Y.

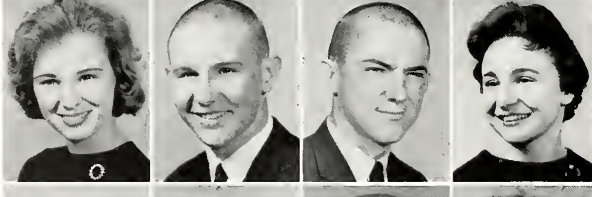

Doty, Suzanne ..... Freshman, Phi Mi, Marksville, La.  
 Dove, Luke ..... Freshman, LXA, Prairie Point  
 Dowdy, Wayne ..... Freshman, KA, Gulfport  
 Dribben, Gwen ..... Junior, KD, Greenwood

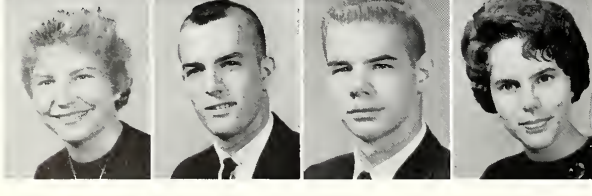

Dugan, Pat ..... Freshman, BSO, Pass Christian  
 Duncan, Roy ..... Freshman, Pi KA, Aberdeen  
 Dunnaway, Phil ..... Junior, Ocean Springs  
 Duvall, Margaret ..... Freshman, KD, Biloxi

Edgar, Joanne ..... Freshman, KD, Arcadia, Calif.  
 Edwards, Edna Janice ..... Sophomore, Yazoo City  
 Edwards, Judith Clark ..... Sophomore, Yazoo City  
 Elliott, Judith Louise ..... Sophomore, Jackson



Ellis, Joyce I. .... Junior, Belzoni  
 Erwin, Alfred Harden, Jr. .... Junior, Lexington  
 Ervin, Mary Clair ..... Freshman, BSO, Inverness  
 Evans, Donna ..... Junior, KD, Yazoo City

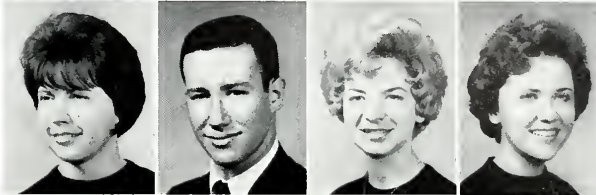

Farris, Kathryn Ann ..... Junior, St. Louis, Mo.  
 Fincher, Marilyn ..... Freshman, Chi O, Lexington  
 Fleming, Dell ..... Sophomore, Chi O, Jackson  
 Fleming, Marion ..... Freshman, KD, Cleveland



Fletcher, T. R. .... Sophomore, Kreole  
 Foose, Stephen ..... Junior, Tchula  
 Forman, Robert Lee ..... Junior, Gloster  
 Fortenberry, Ann ..... Freshman, BSO, Columbia



# DUATES

Fowler, Lynda ..... Sophomore, Chi O, Jackson  
 Fowlkes, Tommy ..... Freshman, KA, Wiggins  
 Fox, Gary ..... Freshman, Pi KA, Jackson  
 Freeman, Johnny ..... Sophomore, Pi KA, Jackson



Freaney, Ebbie ..... Freshman, BSO, Rolling Fork  
 French, Jean ..... Sophomore, Chi O, Opelousas, La.  
 Frew, Sondra ..... Freshman, Mobile, Ala.  
 Fulton, Carolyn Ann ..... Freshman, N. Little Rock, Ark.



Gardner, Betsy ..... Freshman, Hattiesburg  
 Gault, Clyde V., Jr. .... Sophomore, KA, Leland  
 Gaynor, Robert H., Jr. .... Junior, Jackson  
 Gerdes, Rachel ..... Sophomore, KD, Leland

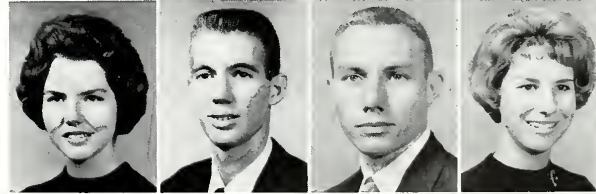

Gillespie, Ann ..... Sophomore, Chi O, Laurel  
 Gordy, Jack Ray ..... Sophomore, Laurel  
 Gould, Jerry C. .... Sophomore, Omaha, Neb.  
 Graham, Lee ..... Freshman, Pi KA, Jackson

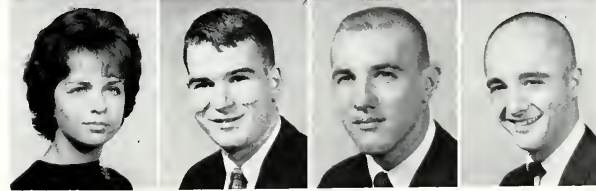

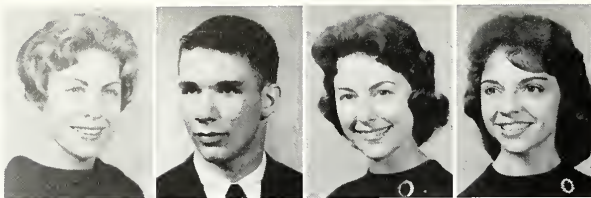

Graham, Martha ..... Freshman, Jackson  
Graves, Michael ..... Freshman, KA, Leland  
Graves, Sandra ..... Junior, KD, Jackson  
Graves, Sharon ..... Junior, Phi Mu, Jackson



Gray, Glenda ..... Freshman, Phi Mu, Grenada  
Gray, Nancy ..... Freshman, Chi O, Bay St. Louis  
Grayson, John ..... Freshman, KS, Moselle  
Green, Kaye ..... Freshman, KD, Clinton

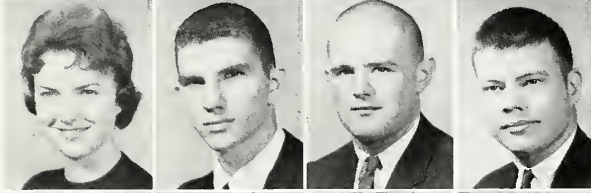

Gregg, Mary ..... Freshman, Taylorsville  
Guess, John ..... Sophomore, Brookhaven  
Haas, Jeff ..... Freshman, KA, Memphis, Tenn.  
Hacker, Maynard ..... Freshman, LXA, Biloxi

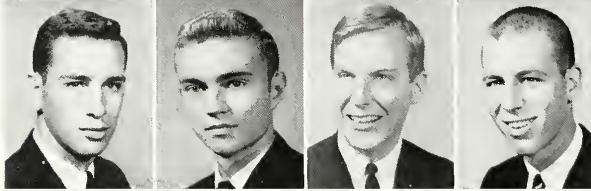

Hagwood, Leon Carl ..... Sophomore, KS, Clarksdale  
Hailman, John ..... Sophomore, LXA, Linden, Ill.  
Haining, Dick ..... Junior, KS, Clarksdale  
Halat, Pete ..... Freshman, KS, Biloxi

# UNDERGR



Haley, Louise ..... Sophomore, Phi Mu, Clarksdale  
Hall, Susan ..... Freshman, Chi O, Shelby  
Hallman, Alex ..... Freshman, Chi O, Halls, Tenn.  
Hammett, Harold ..... Sophomore, KS, Lexington



Harmon, Mary Parker ..... Sophomore, Chi O, Jackson  
Harris, Brenda ..... Sophomore, KD, Forest  
Harris, Faye ..... Freshman, BSO, Jackson  
Hartzog, Barrie ..... Freshman, Natchez

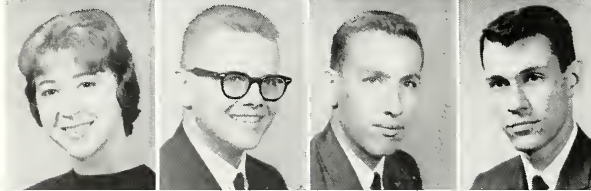

Harvey, Ann ..... Sophomore, Chi O, Yazoo City  
Harvey, Ira ..... Freshman, Jackson  
Hasseltine, Lee ..... Junior, Pi KA, Corinth  
Hawkins, Fred ..... Junior, Pi KA, Jackson

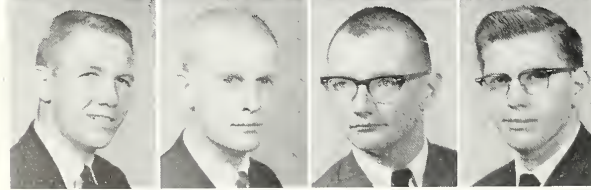

Hawkins, Larry ..... Junior, LXA, Jackson  
Hayden, Thomas ..... Freshman, Pi KA, Memphis, Tenn.  
Heard, Mac ..... Freshman, Jackson  
Hedgecock, David ..... Junior, Gainesville, Ga.



Heidelberg, Wayne Freshman, Pi KA, Moss Point  
 Hendrix, Jane Sophomore, Jackson  
 Henley, Ann Freshman, KD, Macon  
 Higginbotham, Mike Freshman, Canton

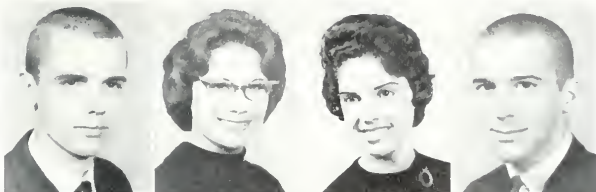

Hinson, Margaret Junior, Aberdeen  
 Hinton, Warren E. Freshman, KS, Brookhaven  
 Hise, Danny Freshman, KS, Jackson  
 Hobgood, Richie Sophomore, Phi Mu, Jackson



Hockingheimer, Milly Freshman, KD, Batesville  
 Holderfield, John Junior, LXA, Jackson  
 Holloman, Garland H. Sophomore, KS, New Albany  
 Hood, Stephen Thomas Junior, Jackson



Hooker, Owen Freshman, KS, Memphis, Tenn.  
 Horn, Edward David Freshman, KA, Grenada  
 House, Mary Lydia Freshman, Natchez  
 Howard, Aubrey Earl Junior, Lorman

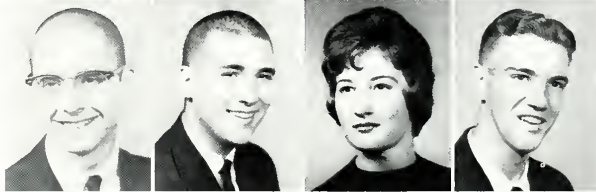

# GRADUATES

Howell, John B. Sophomore, KS, Canton  
 Hudnall, Stuart Freshman, Natchez  
 Hudson, Jan Elizabeth Junior, Natchez  
 Hull, Burnett Sophomore, KA, Atlanta, Ga.



Humphrey, John D. Junior, KS, Grenada  
 Husband, Lowell Stephen Sophomore, Jackson  
 Hyman, Terry Sophomore, Phi Mu, Greenwood  
 Hymers, Susan Junior, Chi O, Jackson, Tenn.



Irby, Sally Freshman, Greenville  
 Ivy, Mary Douglas Sophomore, Jackson  
 Jabour, Ernest Freshman, Pi KA, Vicksburg  
 Jackson, Cecile Sophomore, Chi O, Laurel



James, Glenn Sophomore, Macon, Ga.  
 Jenkins, Betty Junior, Laurel  
 Jenkins, Mary Laura Freshman, Chi O, Laurel  
 Joest, Betty Gay Sophomore, BSO, Memphis, Tenn.



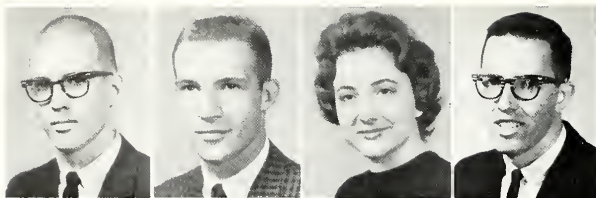

Jones, Frank ..... Freshman, KA, Forest  
 Jones, Huey ..... Junior, LXA, Columbia  
 Jones, Justine ..... Junior, Hattiesburg  
 Jones, Warren ..... Sophomore, KA, Forest



Jones, Vicki ..... Freshman, Chi O, Jackson  
 Jordan, Lisa ..... Freshman, Chi O, Rolling Fork  
 Jordan, Mary ..... Freshman, Jackson  
 Jordan, Miriam ..... Junior, Chi O, Carthage



Jordan, Ted ..... Sophomore, LXA, Jackson  
 Journey, William, Jr. .... Freshman, Pi KA, Greenwood  
 Kalehoff, Pat ..... Freshman, BSO, Jackson  
 Kemp, J. William ..... Sophomore, DeQuincy, La.



Kendall, Mickey ..... Sophomore, Jackson  
 Kennedy, Ann ..... Junior, Natchez  
 Kenney, Diana ..... Junior, Chi O, Jackson  
 Kerby, Donnie ..... Sophomore, Jackson

# UNDERGR

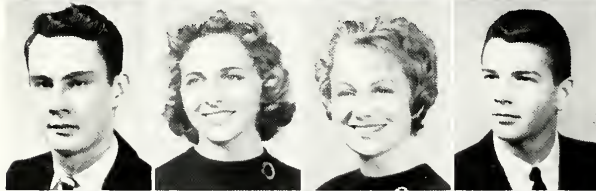

Kester, Gary ..... Sophomore, Ava, Mo.  
 Khayat, Kathy ..... Freshman, KD, Moss Point  
 Kibler, Myra Lynn ..... Junior, Phi Mu, Jackson, Tenn.  
 Kimbrell, Bill ..... Sophomore, KS, Greenville

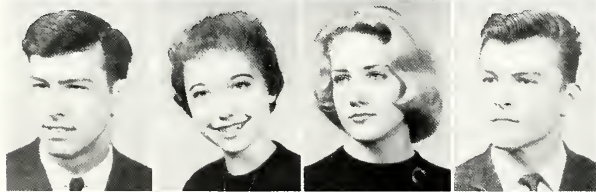

Kohler, John H., III ..... Freshman, Pensacola, Fla.  
 Koonce, Thelma ..... Sophomore, BSO, Laurel  
 Krutz, Lynne ..... Freshman, KD, Belzoni  
 Kynard, Boyd E. .... Sophomore, Jackson

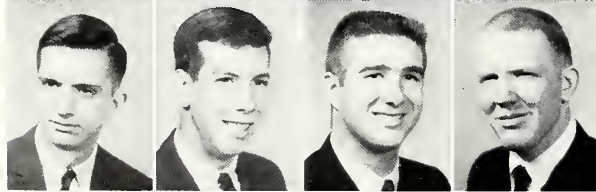

Lacy, Don ..... Junior, KA, Jackson  
 Lail, Tom, Jr. .... Freshman, KA, Jackson  
 Lamar, Curt ..... Sophomore, LXA, McComb  
 Lamb, Bill ..... Freshman, Pi KA, Jackson



Lammons, Georganne ..... Junior, BSO, Greenbelt, Md.  
 Lane, Linda ..... Junior, Chi O, Brandon  
 Lassiter, David ..... Freshman, Birmingham, Ala.  
 Laurence, Jennifer ..... Freshman, BSO, Memphis, Tenn.

Lawhon, Twinkie Junior, KD, Tupelo  
 Lawrence, John Freshman, KS, Greenville  
 Lawrence, Mildred Sophomore, KD, Laurel  
 Lawson, Lois Junior, BSO, Yazoo City



Lay, Dan Sophomore, Jackson  
 Ledbetter, Bill Freshman, Benton  
 Lefevre, Barbara Sophomore, Chi O, Vicksburg  
 Lehman, Kathy Freshman, Phi Mu, Fayette



Levi, Joel Freshman, LXA, Ocean Springs  
 Lewand, Ray Sophomore, KS, Jacksonville, Fla.  
 Lewis, Bobby Freshman, Pi KA, Tylertown  
 Lewis, Ellen Freshman, BSO, Natchez

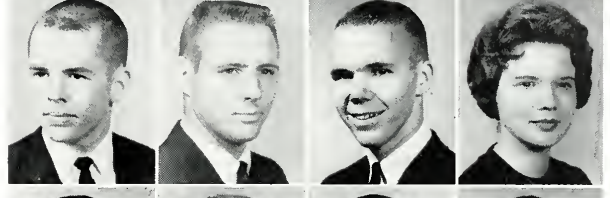

Lewis, John S. Sophomore, KA, Woodville  
 Lewis, Mary Linda Freshman, Chi O, McComb  
 Lewis, Walter Lee Freshman, KS, Cleveland  
 Lindsey, Bill Freshman, KA, Gulfport



# GRADUATES

Livingston, Dick Junior, Morton  
 Lockett, Gene Thomas Sophomore, LXA, Biloxi  
 Lomax, Fay Freshman, KD, Greenwood  
 Loper, Nancy Beth Junior, KD, Ocean Springs

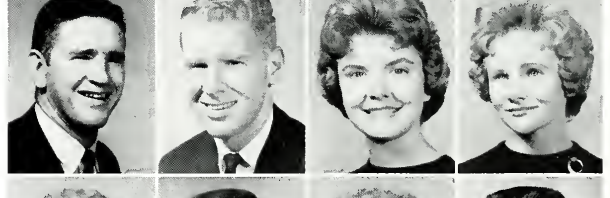

Lowry, Peggy Freshman, KD, Jackson  
 Ludke, Larry Sophomore, KA, Vicksburg  
 Luper, Luran Junior, Phi Mu, Prentiss  
 McCaa, Frank Sophomore, KS, Sylacauga, Ala.



McCay, Mary Freshman, Jackson  
 McCool, Martha Freshman, Phi Mu, Memphis, Tenn.  
 McCown, Celane Freshman, Hattiesburg  
 McDaniel, David Freshman, Pi KA, Milwaukee, Wis.



McDonnell, Gale Freshman, KD, Jackson  
 McDonnell, Mary Sue Junior, KD, Hazlehurst  
 McDougall, Mary Ford Freshman, KD, Magnolia  
 McEachern, Charles Junior, Jackson





McEachern, Claire ..... Sophomore, Jackson  
 McEachin, Ben ..... Sophomore, LXA, Grenada  
 McFarland, R. W. .... Sophomore, Jackson  
 McGahey, Nan ..... Freshman, KD, Winona

McGlothlin, Elizabeth Anne ..... Freshman, Jackson  
 McGuffee, Judy Ann ..... Sophomore, Jackson  
 McHorse, Tom ..... Junior, LXA, Jackson  
 McInnis, Sara ..... Junior, KD, Laurel

McLemore, Nina ..... Freshman, Phi Mu, Hazlehurst  
 McMullen, Betty ..... Junior, Phi Mu, Brookhaven  
 McMurchy, Sue ..... Sophomore, Phi Mu, Fayette  
 McNair, John Louis ..... Sophomore, Magee

Mabry, Paul ..... Freshman, Pi KA, Meridian  
 Majors, Frieda ..... Sophomore, Jackson  
 Mangum, Sue ..... Freshman, Brandy Wine, Md.  
 Mangum, Walton ..... Sophomore, Raymond

# UNDERGR

Martin, Burkett ..... Freshman, KA, Vicksburg  
 Martin, Merle Kay ..... Freshman, Phi Mu, Laurel  
 Martin, Newton H. .... Junior, Jackson  
 Mason, Carol Ann ..... Sophomore, Clarksdale

Matheny, Elise ..... Junior, Meridian  
 Matheny, James ..... Freshman, Florence  
 Matthews, Bill ..... Junior, Pi KA, Raymond  
 Mayfield, Linda ..... Sophomore, Phi Mu, Jackson, Tenn.

Maynor, Natalie ..... Freshman, Chi O, Jackson  
 Meadows, David ..... Junior, KS, Greenwood  
 Medley, Doug ..... Junior, KA, Gulfport  
 Meek, Nancy ..... Junior, Jackson

Meisburg, Steve ..... Junior, KA, Jackson  
 Mendell, Ann ..... Junior, Jackson  
 Messer, Dana ..... Freshman, Pi KA, Falls Church, Va.  
 Mettetal, Cecile ..... Freshman, BSO, Johnson City, Tenn.

Miao, Deborah Chia-yu ..... Freshman, Vicksburg  
 Michael, Judy ..... Sophomore, BSO, Yazoo City  
 Miller, Anita ..... Freshman, Belzoni  
 Miller, Don ..... Freshman, KA, Jackson

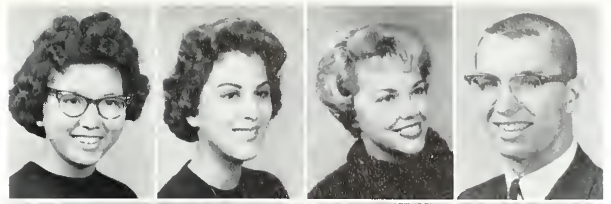

Miller, Jackie ..... Sophomore, Phi Mu, Jackson  
 Miller, Jim ..... Sophomore, LXA, Clarksdale  
 Miller, Paul ..... Freshman, Bay St. Louis  
 Miller, Wayne ..... Sophomore, Rose Hill

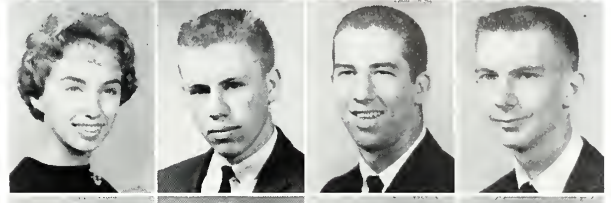

Mills, Gwen ..... Freshman, Chi O, Jackson  
 Miner, Cora ..... Junior, Chi O, Meridian  
 Mitchell, Don ..... Sophomore, KS, Cleveland  
 Mitchell, Thomas ..... Junior, Jackson

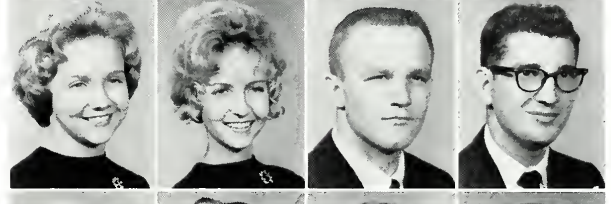

Mitman, Mary ..... Junior, KD, Chicago, Ill.  
 Moffat, Red ..... Sophomore, KA, Jackson  
 Montgomery, Pat ..... Freshman, KD, Jackson  
 Moore, Charles ..... Freshman, KA, Jackson



# DUATES

Moore, Grace ..... Sophomore, Aberdeen  
 Morgan, Maurice ..... Freshman, KS, Gulfport  
 Mullins, Mabel ..... Freshman, KD, Prairie Point  
 Murfee, Suzanne ..... Sophomore, KD, Amory



Murphy, Mary Clay ..... Freshman, Phi Mu, Columbia  
 Myers, Phyllis ..... Freshman, Chi O, Mobile, Ala.  
 Nabours, Jackie Moore ..... Junior, Tutwiler  
 Neitzel, Sara ..... Freshman, Jackson



Nester, Mary Frances ..... Freshman, Chi O, Carthage  
 Newman, Jackie ..... Sophomore, Mobile, Ala.  
 Newman, Jeffrey Edward ..... Freshman, McComb  
 Nichols, Ben ..... Freshman, KS, Hattiesburg



Noble, John ..... Junior, Hazlehurst  
 Nordan, Buddy ..... Junior, Pi KA, Itta Bena  
 Norman, Martha ..... Freshman, BSO, Houston  
 Norton, Nancy ..... Sophomore, KD, Jackson





Nutt, Ben  
Oliver, Janet  
Orr, Bill  
Ostner, Max

Junior, Pensacola, Fla.  
Junior, Phi Mu, Drew  
Sophomore, Grenada  
Freshman, Pi KA, Memphis, Tenn.



Ott, Cobern  
Owen, Davis  
Owen, Janey  
Page, Paula

Junior, KA, Osyka  
Sophomore, Port Gibson  
Freshman, Chi O, Jackson  
Sophomore, Chi O, Grenada

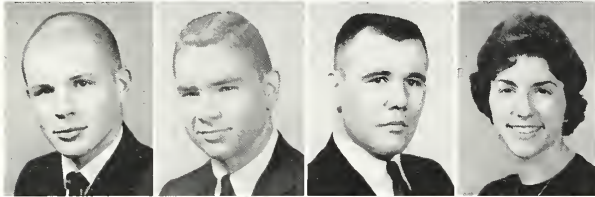

Parker, Harry  
Paterson, Jim  
Patterson, Malcolm  
Payne, Jan

Freshman, Pi KA, Jackson  
Sophomore, Pi KA, Leland  
Junior, LXA, Shubuta  
Sophomore, BSO, Jackson



Peak, Ted  
Pearson, Sandra  
Persons, Jim  
Peters, Jane

Freshman, LXA, Biloxi  
Sophomore, Phi Mu, Memphis, Tenn.  
Junior, Pi KA, Jackson  
Freshman, Phi Mu, Clarksdale

# UNDERGR

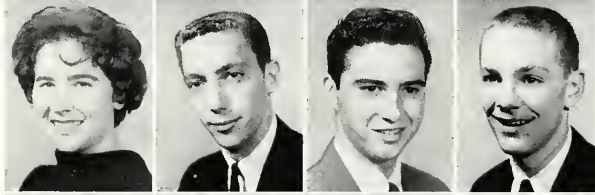

Phillips, Barbara  
Phillips, Gene  
Phillips, Howard  
Phillips, Robert

Sophomore, Collinsville  
Junior, Pi KA, Jackson  
Sophomore, LXA, Montevallo, Ala.  
Freshman, LXA, Fayette

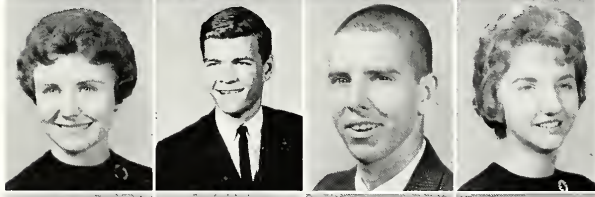

Pickett, Ruth  
Pittman, Lee  
Pitts, Mack  
Poole, Judy

Freshman, KD, Jackson  
Sophomore, Panama City, Fla.  
Freshman, Crystal Springs  
Sophomore, Phi Mu, Gulfport



Posey, Carol  
Prevost, Delores  
Price, Beryl  
Price, Doug

Junior, Jackson  
Sophomore, KD, Boyle  
Sophomore, BSO, Quitman  
Sophomore, KA, Jackson

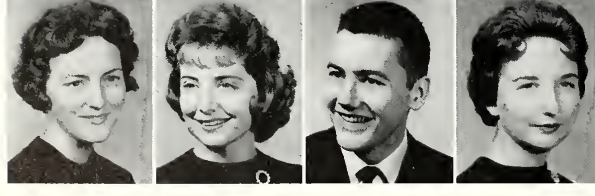

Price, Judy  
Price, Julia  
Price, Mac  
Rafferty, Jo Ann

Sophomore, BSO, Florence  
Freshman, Phi Mu, Meridian  
Sophomore, KA, Jackson  
Freshman, Phi Mu, Memphis, Tenn.

Raggio, Joseph Freshman, Natchez  
 Rainwater, Sandra Sophomore, Chi O, Waynesboro  
 Ramsey, Eloise Freshman, Phi Mu, Hazlehurst  
 Ramsey, Larry Freshman, Jackson

Ray, Emily Freshman, KD, Barcelona, Venezuela  
 Ray, Janice Sophomore, Mathiston  
 Ray, Mary Jane Freshman, Chi O, Jackson  
 Raymond, Sheila Freshman, Phi Mu, Rayne, La.

Rebold, Nick Sophomore, KS, New Orleans, La.  
 Reed, Kathy Sophomore, Grenada  
 Rees, Gloria Sophomore, BSO, Jacksonville, Fla.  
 Reynolds, David Sophomore, Iuka

Reynolds, Newt Sophomore, Charleston, South Carolina  
 Roberts, Richard Freshman, KS, Mobile, Ala.  
 Robison, Larry Freshman, KS, Batesville  
 Robison, Sandra Sophomore, KD, Batesville

# GRADUATES

Robinson, Wade Junior, KA, Newton  
 Rodden, Patsy Freshman, Phi Mu, Murfreesboro, Tenn.  
 Rodgers, Ann Freshman, Columbia  
 Rogers, Donna Freshman, Phi Mu, Largo, Fla.

Ross, Gwen Sophomore, Phi Mu, Canton  
 Rube, Sandra Junior, Jackson  
 Rueff, Thomas Freshman, KA, McComb  
 Rush, Jeppy Junior, KS, Prentiss

Rutledge, Bob Sophomore, KS, Mayo, Fla.  
 Samples, Kaye Freshman, BSO, Canton  
 Saunders, Swink Sophomore, KA, Laurens, S. C.  
 Scales, Gary Freshman, LXA, Portageville, Mo.

Scott, Alice Sophomore, BSO, Jackson  
 Scott, Martha Jean Junior, KD, Leland  
 Sharp, Joseph Junior, Liberty  
 Shaw, Dean Junior, KA, Hazlehurst



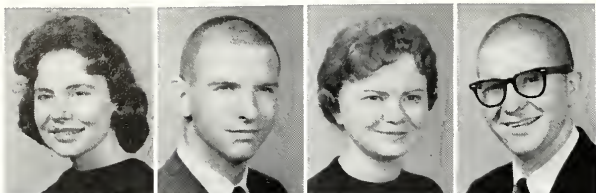

Shaw, Judy Rebecca Sophomore, Crystal Springs  
 Shepherd, Pete Freshman, Pi KA, Greenwood  
 Sherrill, Marian Junior, Jackson  
 Shields, Edward Freshman, Grenada

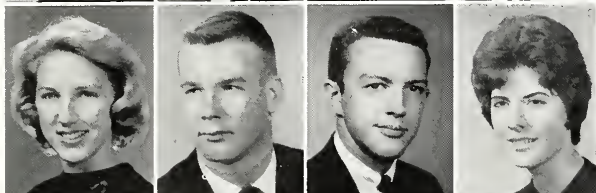

Siemsen, Betty Ann Freshman, KD, Hattiesburg  
 Silver, Dicky Junior, KA, Jackson  
 Sims, Gibson Sophomore, KS, Jackson  
 Sistrunk, Martha Ann Freshman, Columbia



Sklar, Peter Junior, Jackson  
 Slocumb, Susan Sophomore, Jackson  
 Smith, Carleen Junior, Vicksburg  
 Smith, Carolyn Ann Freshman, McComb

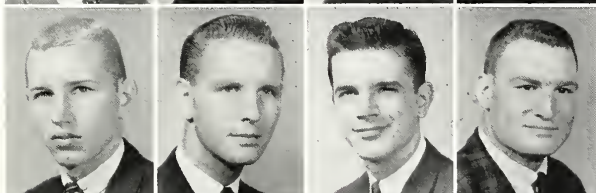

Smith, Charles Sophomore, Murfreesboro, Tenn.  
 Smith, Dean E. Sophomore, Homewood, Ill.  
 Smith, Johnnie H. Sophomore, Pi KA, Pascagoula  
 Smith, Melvyn Sophomore, Vicksburg

# UNDERGR

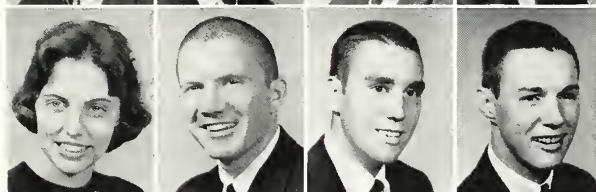

Sowell, Judy Freshman, Phi Mu, Jackson  
 Spigner, Glendon Freshman, Marietta  
 Spong, Richard Freshman, Vaughan  
 Stallings, Rex Freshman, Pi KA, Jackson



Stamps, Dennis Junior, Prentiss  
 Starnes, Patsy Sophomore, KD, Natchez  
 Stevens, Sue Junior, Port Gibson  
 Stewart, Marilyn Sophomore, Chi O, Memphis, Tenn.

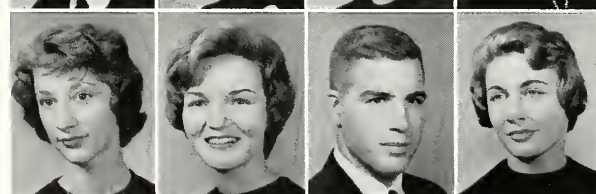

Stocker Jennifer Sophomore, BSO, Hattiesburg  
 Stockton, Sue Junior, Winona  
 Stubbs, Jimmy Sophomore, KS, New Orleans, La.  
 Sweat, Judy Junior, Phi Mu, Corinth



Tanner Lynda Freshman, KD, Heidelberg  
 Tate, Barbara Sophomore, BSO, Minter City  
 Taylor, Charles R. Sophomore, Biloxi  
 Taylor, Dot Sophomore, KD, Como



Tatum, Faye ..... Sophomore, BSO, Lumberton  
 Teague, Walter ..... Freshman, Orlando, Fla.  
 Teaster, Carolyn ..... Sophomore, KD, Yazoo City  
 Terry, Joan ..... Sophomore, Stringer

Thickens, Jean ..... Freshman, KD, Laurel  
 Thigpen, Morris ..... Junior, Meridian  
 Thomas, Sue ..... Sophomore, Phi Mu, Ellisville  
 Thompson, David ..... Sophomore, Jackson

Thompson, Tommy ..... Freshman, McComb  
 Tinder, Linda ..... Freshman, BSO, Jackson  
 Toon, Janice ..... Freshman, KD, Gulfport  
 Traxler, Eileen ..... Freshman, Chi O, Crystal Springs

Triplett, Faye ..... Freshman, BSO, New Orleans, La.  
 Tucker, Jane ..... Sophomore, Jackson  
 Tupy, Joseph ..... Freshman, Pi KA, Philadelphia, Pa.  
 Tweedy, Nancy ..... Freshman, BSO, Jackson

# GRADUATES

Tyner, Betty ..... Sophomore, Phi Mu, Clarksdale  
 Underwood, James ..... Junior, KA, Forest  
 Upton Lovelle ..... Freshman, Collins  
 Utesch, Mary ..... Sophomore, KD, Jackson

Van Skiver, Ward ..... Freshman, KA, Gulfport  
 Vassar, Candye ..... Freshman, Phi Mu, Jackson  
 Vickers, Ann ..... Sophomore, KD, Jackson  
 Virden, Gail ..... Freshman, Chi O, Jackson

Walker, Brown ..... Sophomore, LXA, Senatobia  
 Walker, Martha Ellen ..... Junior, KD, Hollandale  
 Ward, Patsy ..... Sophomore, KD, Jackson  
 Ware, Stewart ..... Sophomore, Stringer

Warren, Fletcher ..... Freshman, KS, Gulfport  
 Warren, Richard ..... Freshman, KA, Laurel  
 Wasson, Alton ..... Junior, Senatobia  
 Watkins, Ann ..... Freshman, KD, Inverness



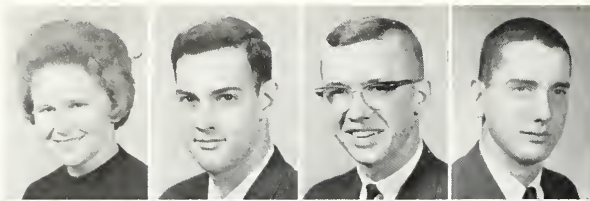

Watkins, Pauline ..... Sophomore, Jackson  
 Watkins, William ..... Sophomore, LXA, Summit  
 Webb, Billy ..... Freshman, KA, Ripley  
 Wimberly, Andy ..... Freshman, KA, Jackson



Weissinger, Judy ..... Freshman, BSO, Bolton  
 Weller, Mary ..... Sophomore, Chi O, Vicksburg  
 Wells, Diane ..... Freshman, Durant  
 Wells, Melanie ..... Sophomore, Chi O, Jackson



Wentworth, Earl ..... Junior, Natchez  
 West, Anna ..... Sophomore, Phi Mu, Hazlehurst  
 Weston, Joy ..... Freshman, KD, Leland  
 White, Ginger ..... Sophomore, KD, Poplarville

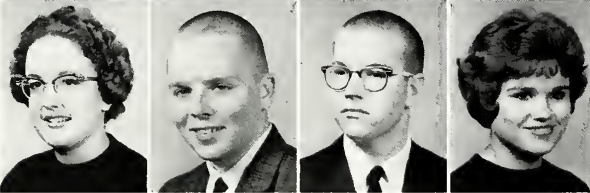

Whitfield, Johnnie Marie ..... Freshman, Jackson  
 Whitsett, Tim ..... Freshman, Pi KA, Jackson  
 Wible, John ..... Freshman, Pi KA, Ewa Beach, Oahu, Hawaii  
 Wideman, Sherry ..... Junior, Hattiesburg



Wilkerson, George ..... Sophomore, LXA, Pascagoula  
 Wilkerson, Johnette ..... Junior, Pascagoula  
 Williams, Betty ..... Junior, BSO, Jackson  
 Williams, Rudy ..... Junior, Forest

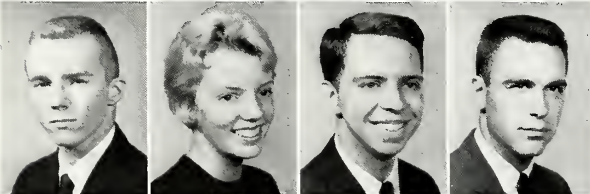

Wilson, Joseph ..... Freshman, Mary Esther, Fla.  
 Wilson, Kathy ..... Freshman, BSO, Mary Esther, Fla.  
 Wilson, Lloyd ..... Sophomore, Itta Bena  
 Wilson, Rockne ..... Junior, Pi KA, Moss Point



Witherspoon, Mary ..... Freshman, Chi O, Meridian  
 Wood, Bill ..... Freshman, KA, Columbus  
 Woods, Claudia ..... Sophomore, Jackson  
 Wooley, Ann ..... Junior, Phi Mu, Leland



Yarbrough, Lynda ..... Sophomore, BSO, Tylertown  
 Yates, Florida ..... Junior, Clinton  
 Yeates, Philip ..... Freshman, KA, Laurel  
 Young, D. A. .... Junior, Greenwood



## STUDENT LIFE



*Ah, fellows, come back inside . . . it's only a mouse.*



*Are you sure that was the North State Street  
bus?*

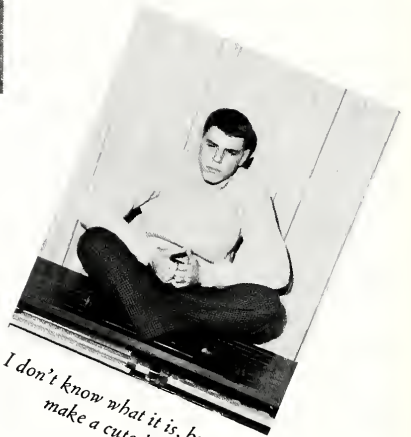

*I don't know what it is, but it'd  
make a cute lamp.*



*"... for their next number the Soviet Army Chorus  
will sing ..."*



*"Hello, again, from Tokyo Rose"*



*"Let's see, that's M-E-I.... Uh .. M-I-E..."*



*"Hanne, it's not THAT kind of party!"*



*"All right, I'll wear them, but do they have to be scarlet?"*



*"No, I don't know 'Patricia'."*



*"Because it doesn't match the curtains in the den, that's why!"*



*"It's a deal ... \$4.50 for the whole shelf."*



*"Hello ... Butterfield 8?"*



*"Somewhere over the rainbow . . ."*



*"Pay attention, dear, the minister's talking to you."*



*"... From Esquire? Well, in that case . . ."*

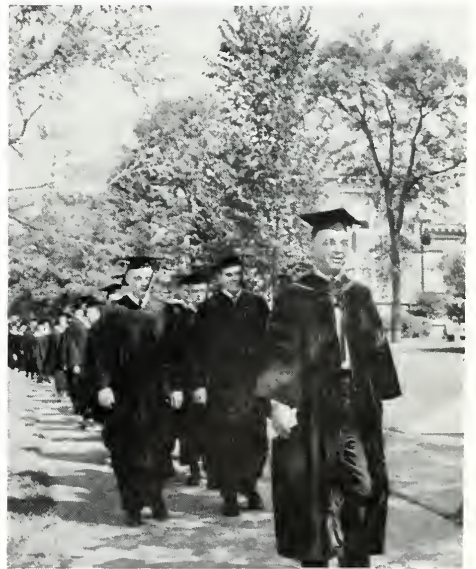

*"... got a girl in every port, babe, babe . . ."*



*"Four kings, now take off your shoe."*



*"How should I know . . . they just moved in yesterday."*



*"You and that darn pea-shooter!"*



*"So what if you can't type, you're hired!"*





*"Yes, I've just finished my autobiography; it's called 'The World of...'"*

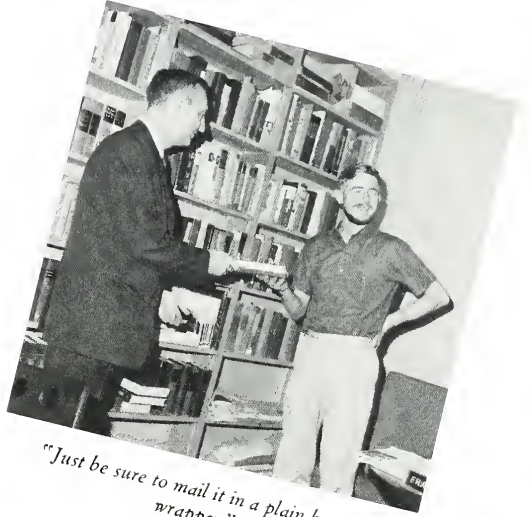

*"Just be sure to mail it in a plain brown wrapper."*



*"Then we get in and drive off just like it's ours."*



*"The Peppermint..."*



# ADVERTISEMENTS

JENNIFER JONES  
"TENDER IS THE NIGHT"  
CELEBRATED NOVEL



Lend Exciting  
Charm to Your Home  
With LIGHTING

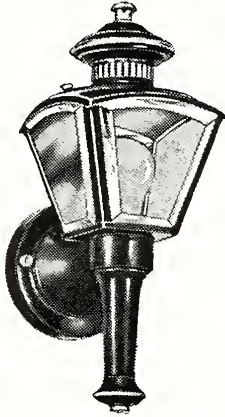

Visit Our Lighting Showroom

**STUART C. IRBY COMPANY**

815 S. State Street

The Store For Men Who Care . . .

Annually . . .

First Choice of

Men Who Want The

Finest In Men's Wear

*J. Lewis Wilson*

Jackson  
Brookhaven  
Vicksburg



*Seale-Lily*  
**ICE CREAM**



**YOUR FAVORITE FUN FOOD**



MISSISSIPPI'S

CAMPUS

FASHION

LEADER

146 E. Capital

JACKSON,

MISSISSIPPI

**The Tucker Printing House**

PRINTERS and BINDERS

OFFICE SUPPLIES and EQUIPMENT

"Genuine Copperplate Engravers"

113 North State

Jackson, Miss.

- ★ F. H. A.
- ★ Conventional
- ★ Commercial
- ★ Industrial

# REID-McGEE

Realtors • Mortgage Bankers • Insurers

516 E. Capitol St.

Dial FL 4-3861

JACKSON, MISS.

"State's Largest—34 Years Continuous Service Under the Same Management"

"A Mississippi Institution Operating Statewide"



REAL ESTATE  
LOANS  
ON SELECT  
PROPERTIES

## INDEPENDENT LINEN SERVICE COMPANY

of Mississippi

albritons

THE HOUSE  
of  
FINE DIAMONDS

418 E. Capitol  
& Northwood Shopping Center

Compliments of

## NORTH STATE PHARMACY

1808 North State  
(Across the Street from Millsaps)

WE APPRECIATE YOUR BUSINESS

Compliments  
of

## JACKSON JITNEY - JUNGLE STORES

COMPLIMENTS  
OF

## GREYHOUND BUS TERMINAL

## BAPTIST BOOK STORE



125 North President  
JACKSON, MISSISSIPPI

## SNACK SHOP

"Catering Service"

DAVID JONES  
Owner and Manager

No. 1 — 1222 N. State Street  
Phones: FL 5-3726 — FL 2-9727

## BATSON HARDWARE

115 Traingle Drive at Tripps Crossing

Phone 362-4443

JACKSON,

MISSISSIPPI

Robt. C. Odom

Joseph C. Odom

Compliments of

ODOM OPTICAL  
DISPENSARY  
of Jackson

1000 N. State Street

FL 2-7625

Compliments

of

Central School Supply

122 E. Pearl St.

FL 4-4908

## MILLSAPS COLLEGE GRILL



Soda Fountain

Short Orders

Sandwiches

Cold Drinks

Student Union Building

You're always welcome  
at  
**FIRST FEDERAL OF JACKSON**



Woodland Hills  
Jackson, Mississippi  
EM 6-6264

**SUDIÉ'S**  
of  
WOODLAND HILLS  
6-6834

Sudie — Jock — Suellen Schultz

*The Best Dressed  
Coed Shops  
at  
Francis Pepper*

Woodland Hills  
v

Compliments of  
**BRENT'S DRUGS**

655 Duling Street  
Woodland Hills

Tel. EM 6-3428 Jackson

VISIT  
**STANDARD PHOTO  
COMPANY**

For the finest in Photo  
equipment & complete  
Photo Finishing

513 E. Capitol Jackson, Mississippi

**RUFF'S CHICKEN HOUSE**

TAKE-OUT SERVICE  
244 Meadowbrook Rd.  
Dial EM 6-9365

## DELTA WHOLESALE

Jewelers and Distributors

512 East Pearl Street  
Jackson, Mississippi

**House of Name Brands**  
Quality Merchandise At Wholesale  
For You

Compliments

of

**HOWARD O. PIPPEN,**

**PHOTOGRAPHERS**

1712 N. Mill St.

FI 5-8003

Jackson



## BRASS KEY BOOKS

The **KEY** to a Perfect Gift

Is Well Chosen Books

2741 Old Canton Road

## MONTGOMERY HARDWARE COMPANY

Hardwares Sporting Goods

Paints

Phone EM 6-4441

Jackson, Miss.

The

## OFFICE SUPPLY COMPANY

"Office Designers,

Outfitters,

and Printers"

509 E. Capitol

FI 3-4734

BETTER LIGHT FOR BETTER SIGHT

## MISSISSIPPI POWER & LIGHT COMPANY

Helping Build Mississippi

For Over a

Third of a Century



Phone FI 4-4031

## CAPITOL MUSIC COMPANY

HI-FIDELITY MUSIC

"the latest in records"

H. E. "Ed" DANIELS

135 E. Amite Street

JACKSON,

MISSISSIPPI



YOU'RE ALWAYS WELCOME AT  
**THE COCA COLA PLANT**



"Have a Coke"

JACKSON COCA-COLA BOTTLING CO.

Hi-way 80 west

Jackson, Miss.

CONGRATULATIONS AND BEST WISHES TO THE CLASS OF 1962



You have joined a great company of men and women who call Millsaps College their Alma Mater. As with them your future and the future of Millsaps are inextricably linked.

It can be hoped that the education you have received here will have made a lasting contribution to your life and to the well being of society and that you will recognize the importance of continuing your education throughout your lifetime.

Millsaps College considers you a partner in the enterprise of Christian higher education. As a partner it can be hoped that you will become an informed spokesman for the College and that you will support the College in its efforts to bring the best in education to the young men and women of the future.

MILLSAPS COLLEGE



Sign of  
GOOD  
PRINTING  
and  
LITHOGRAPHY

*Producers of*  
**HIGH SCHOOL AND  
COLLEGE YEARBOOKS  
MILITARY PUBLICATIONS**

Your yearbook is published only ONE time. Let Paragon produce it so that it will be a true picture of the times with pictures that sparkle — and design that enhance.

**Call the Paragon Man.**



# The Paragon Press

*Lithographed and Letterpress Yearbooks for over 25 Years*

34 ADAMS AVENUE • MONTGOMERY, ALABAMA







MILLSAPS - WILSON LIBRARY  
JACKSON, MISSISSIPPI

