

1962

MILLSAPS-WILSON LIBRARY
Jackson, Mississippi

MILLSAPS - WILSON LIBRARY
JACKSON, MISSISSIPPI

MILLSAPS - WILSON LIBRARY
JACKSON, MISSISSIPPI

Digitized by the Internet Archive
in 2011 with funding from
LYRASIS members and Sloan Foundation

<http://www.archive.org/details/bobashela1962mill>

The Nineteen Hundred and Sixty Two

Bobashela

VOLUME LVI

*Published by the
Student Body of Millsaps College*

*Twinkie Lawhon, Editor
Billy Moore, Business Manager*

DEDICATION

Although it is difficult to set apart one among so many who have devoted their lives unselfishly to Millsaps College and its students, some few among this faculty stand out even among their colleagues as the student ideal of a professor. Such, we believe, is Dr. Frank Miller Laney, Jr.

He combines to a rare degree the qualities which go to make up a truly fine teacher. His keen mind and profound scholarship are matched by a love of his subject which enables him to enthrall his listeners as few other lecturers can. We are caught up in another world, one of remote times, where men come wonderfully to life; and we find ourselves richer for the experience.

Dr. Laney leaves one with an impression of dignity, yet naturalness; of industry and seriousness, yet relaxed good humor and pleasantness. No student has gone to him and come away without a feeling of being welcome. To Dr. Laney can truly be attached the well-worn phrase, "a gentleman and a scholar."

To you, because you have made your life a credit to your school and your profession, but most of all, because you have inspired so many in their development as students and as personalities, we—the editor and staff—dedicate the 1962 BOBASHELA.

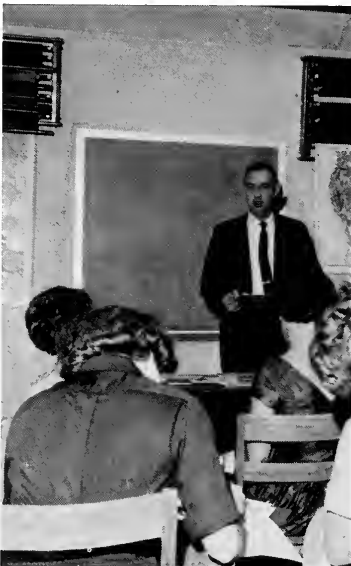



DR. FRANK M. LANEY, JR.



The small and somewhat isolated area, which is the Millsaps campus, is, because of its size and isolation, subject to a variety of moods. These moods may come and go as quickly as a spring shower, or linger as long as winter bleakness. They may possess the hilarity of a snow storm or the drowsy lassitude of Indian summer. The entire campus population may be motivated by the moods of the weather, approaching holidays, or final exams.

More often, however, these general moods serve only as a background for the individual excitement of a new dress, the individual monotony of a study routine, or the individual humor of a dorm room bull session.



-----*The Excitement*-----





Only sometimes is the excitement a general thing. It is general on the first day of school when, "Gosh, I'm glad to see you again!"'s are ill concealed beneath myriad, "How was your summer?"'s. It is shared by all on "those" Fridays before Christmas or spring holidays when eight o'clocks aren't so bad. The entire campus reflects it when posters cover the Union doors, and Greeks support their candidates with mass movements to the polls, when white dresses and smiles announce that it's rush again. The excitement is an unpredictable phenomenon; it can result from the United States' first astronaut, an unexpected pinning, or maybe just the announcement that "La Dolce Vita" is playing downtown.



- The Humor -

Millsaps laughs self-consciously, mixing genuine amusement with the feeling of "This is really kid stuff." *The Purple and White* echoes the general sentiment that "Stunt Night is silly"; the student agrees, then participates whole-heartedly in the event. Freshman Day is branded "a farce," but a crowd is always on hand for the crowning of the Freshman king and queen. The humor of the college involves a subtle tradition too. "Gort's" weekly antics must be commented upon (even if not always understood); the cafeteria's contributions to "better living" have to be joked about; and absolutely no record may ever be played in the grill without a grimace and an accompanying, "Who in the world played that?"





The Routine — — — — —

Holidays and special events are frequent only on the calendar. Between each particularly significant date lie innumerable eight to ten page papers, "Inside Lane Exit Only . . . Check Books at Desks" 's, and Saturday morning language labs. Endless repetition breeds boredom, and to protect himself from it the student constructs a routine, a pattern he can follow so unconsciously that the boredom can be ignored. Week-ends are only slightly disrupting, and on Monday the student moves again unconsciously through the same routine, having only to remember to dress up for Sunday lunch in the cafeteria, and that on Wednesday, E period is at ten.





They are interested in boys and chemical spectroscopy; the carburetors of 1962 Lincolns and Juvenalian satire; what meats are being served for lunch and the Berlin crisis. Some work constantly to really BE somebody; some just are; and some don't care. Each student has his own private interests, his own particular motives; but there are also common ones occurring when individual interests overlap. These usually result in a close-knit "grill club," yet sometimes produce a musical, win a basketball game, or publish a weekly newspaper.





The Interests



The Purpose



The Millsaps student studies because he has to, because he must "make his grades," because military service will be deferred, because this is an age demanding that a person have a college education. But the music major may read Wordsworth because he "likes it," the novice chemist may delay his studying to attend a concert, and the purpose is then partially fulfilled.

The purpose is not the overambitious one of producing an "universal man," but simply the preservation of an individual capable of understanding—or, at least, aware of the presence of—disciplines other than his own. The Millsaps student studies to be a doctor, to be a minister, to be a teacher; he learns to be an individual.





On frequent work-filled days, Millsaps students will creep from their studies to curse the institution which seems to be spending their youth. They will spend hours mutually consoling each other with Job-like moans concerning such pat and well-turned problems as the "neuter social life," bad food and bad service, and the inexhaustible and ever popular complaint of Chapel.

But when the need arises to promote the school that strange phenomenon, the paradoxical loyalty of a Millsaps student, blooms forth. Comprehensives are hallmarks of quality. Unsubsidized athletics are as noble and soul cleansing as Galahad or the Scout motto. Phrases like "privately supported" and "limited enrollment" seem as meaningful as "one nation" and "indivisible." The Millsaps student has a real awareness of the uniqueness of his school and his outlook betrays this feeling. He scorns the things which are labeled collegiate. He would rather die than go to a pep rally, talk the Ivy League vernacular, or do the twist. Yet he goes, talks, and does. But it's different. It's a laugh-at-myself, know-something-you-don't difference. This two-sided coin is Millsaps' loyalty. The critical stance and cynical laugh is the Millsaps fight song, victory yell, and Alma Mater—a manifestation of love, but a love that would be "corny" if expressed in any other way than a partially sarcastic, partially concerned, partially fond comment on the grill or Founders Hall.

— — — — — *The Year,*

1962 — — — — —

ADMINISTRATION

20



FEATURES

28



ACTIVITIES

42



HONORARIES

74



GREEKS

90



ATHLETICS

114



STUDENT BODY

136



ADVERTISEMENTS

174





After devouring
a mountain of
incomplete forms,
ungraded tests, overlapping
meetings, they can
still speak of
Shelley and the
veins of a leaf . . .

ADMINISTRATION





The President of Millsaps College

Dr. Homer Ellis Finger, the able President of Millsaps College, took up this administrative post in 1952. He received his B.A. from this college and continued his study at Yale where he received his B.D. He has done advanced work at Union Theological Seminary and has received the honorary title of Doctor of Divinity from Centenary College.

Not only is President Finger a very competent administrator, but he takes a personal interest in every aspect of his college community. He possesses the enviable ability of being able to call every Millsaps student by his name. He has the best interest of the college at heart at all times and acts accordingly with the genuine friendliness of a true gentleman.



ADMINISTRATIVE COMMITTEE

PRESIDENT HOMER ELLIS FINGER, JR.

JAMES W. WOOD

Mr. James Wood, Millsaps' Business Manager, joined the administration in 1947. He received a B.S. Degree from Mississippi State and a B.A. from Millsaps.

MRS. GLENN PATE

Mrs. Pate, a new member of the Administrative Committee, serves as Dean of Women and advisor of Sigma Lambda. Mrs. Pate received her B.A. from Millsaps and has done further study at Tulane University.

PAUL D. HARDIN

Mr. Paul Hardin serves Millsaps as Registrar and Associate Professor of English. He received his B.A. Degree from Millsaps College, his M.A. from Duke University, and has done further graduate work at the University of Southern California.

JAMES S. FERGUSON

Dr. James S. Ferguson, Professor of History, also serves as Academic Dean of Millsaps. He holds a B.A. from Millsaps, an M.A. from LSU, a Ph.D. from the University of North Carolina, and has done advanced graduate work at Yale University as a Ford Scholar.

JOHN H. CHRISTMAS

Mr. John Christmas joined the administration this fall as Dean of Students. He holds a B.S. from Millsaps, an M.A. from Mississippi Southern, and has done further study at Mississippi Southern and LSU. Dean Christmas is a member of the American Personnel and Guidance Association.



ROBERT E. ANDING

Assistant Professor of Religion; A.B., Millsaps College; B.D., Emory University.

WILLIAM HARRELL BASKIN, III

Associate Professor of Romance Languages, Chairman of Romance Languages Department; A.B., A.M., University of North Carolina; Fulbright Scholar; Advanced Graduate Work, University of North Carolina, Université de Poitiers, Université de Paris (la Sorbonne), Duke University, Alliance Française, Paris.

RONDAL EDWARD BELL

Assistant Professor of Biology; A.B., William Jewell College, M.S., University of New Mexico.



ROBERT EDWARD BERGMARK

Associate Professor of Philosophy; A.B., Emory University; S.T.B., Ph.D., Boston University.

DAVID REECE BOWEN, JR.

Assistant Professor of Political Science, Chairman of Political Science Department; A.B., Harvard University; B.A., M.A., University of Oxford.

GEORGE WILSON BOYD

Professor of English, Chairman of English Department; A.B., Murray State College; A.M., University of Kentucky; Ph.D., Columbia University.

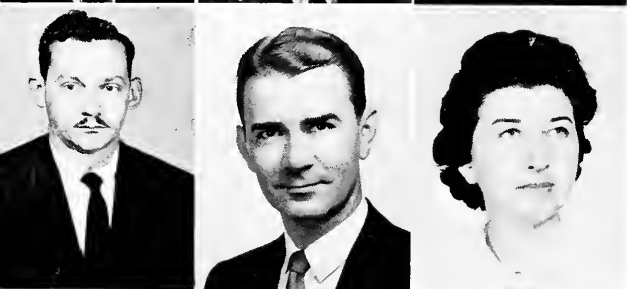

BILLY MARSHALL BUFKIN

Assistant Professor of Romance Languages; Chairman A.B., M.A., Texas Technological College; Advanced Graduate Work, Tulane University and University of Madrid.

C. LELAND BYLER

Associate Professor of Music; Chairman of Music Department; A.B., Goshen College; M.M., Northwestern University; Advanced Graduate Work, University of Michigan, University of Colorado.

MRS. LOUISE ESCUE BYLER

Instructor of Music; B.M., Belhaven College; M.M. Ed., Louisiana State University; Advanced Graduate Study, Northwestern University, University of Colorado.



LOWELL J. BYLER

Associate Professor of Music; B.S., Goshen College; M.M., Northwestern University; Advanced Graduate Work, Colorado College and University of Michigan.

CHARLES EUGENE CAIN

Associate Professor of Chemistry; B.S., University of North Carolina; M.A., Ph.D., Duke University.

LEON RAYMOND CAMP

Instructor of Speech; B.A., Sioux Falls College; M.A., Indiana University; Advanced Graduate Work, Indiana University, University of Wyoming.



CHARLES DONALD CAPLENOR

Professor of Biology, Chairman of Biology Department and Natural Sciences Division; B.S., A.M., George Peabody College for Teachers; Ph.D., Vanderbilt University; National Science Foundation Fellow, University of Chicago.

MARY COOK CHITTIM

Instructor of Music; A.B., Blue Mountain College; B.M., M.M., M.M.Ed., American Conservatory of Music; Certificate in Music from the Mozarteum, Salzburg, Austria.

PLAYER E. COOK

Instructor of Mathematics; B.A., Monmouth College; M.A., University of Kansas.



MRS. KAY BRELAND COOLEY

Associate Librarian; A.B., Louisiana State University; B.S. in Library Science, Louisiana State University.

MRS. MAGNOLIA COULLET

Associate Professor of Latin and German; A.B., Millsaps College; A.M., University of Pennsylvania; B.M., Belhaven College; Graduate Work, American Academy in Rome, University of Chicago.

ELIZABETH CRAIG

Associate Professor of French; A.B., Barnard College, Columbia University; Advanced Graduate Work, Columbia University; Diplome de la Sorbonne, Ecole de Preparation de Professeurs de Francais a L'Etranger, Faculty of Letters, University of Paris; Order of the Palmes Academiques.

MARY ANN EDGE

Director of Physical Education for Women; Assistant Professor of Physical Education; B.S., M.S., University of Mississippi.

DARREL STARR ENGLISH

Instructor of Biology; B.A., Southwestern College in Kansas; M.A., Louisiana State University.

MRS. CHRISTINE EZPILÉ

Instructor of French; A.B., Ecole Normale Moyenne de L'Etat, Nivelles, Belgium.

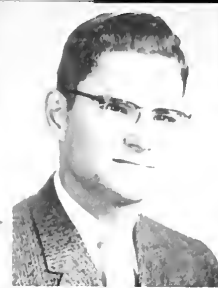

JAMES S. FERGUSON

Academic Dean; Professor of History; B.A., Millsaps College; M.A., Louisiana State University.

NEAL BOND FLEMING

Professor of Philosophy; Chairman of Philosophy Department; A.B., B.D., Emory University; S.T.M., Ph.D., Boston University; Ford Scholar, Harvard University.

CHARLES B. GALLOWAY

Associate Professor of Physics; Chairman of Physics and Astronomy Department; B.S., Millsaps College; M.A., Advanced Graduate Work, Duke University.



MRS. MARGUERITE WATKINS GOODMAN

Associate Professor of English; A.B., Agnes Scott College; M.A., Tulane University.

LANCE GOSS

Associate Professor of Speech; Director of the Millsaps Players; B.A., Millsaps College; M.A., Advanced Graduate Work, Northwestern University; Special Study, Manhattan Theatre Colony; Cinema Workshop, University of Southern California; Summer Theatre, Ogunquit Playhouse, and Belfry Theatre.

JOHN L. GUEST

Associate Professor of German; A.B., University of Texas; A.M., Columbia University; Advanced Graduate Work, New York University; Ottendorfer Fellowship in Germanic Philology, Bonn University; Fulbright Scholar, University of Vienna.



PAUL DOUGLAS HARDIN

Registrar; Associate Professor of English; A.B., Millsaps College; A.M., Duke University; Advanced Graduate Work, University of Southern California.

MRS. NELLIE KHAYAT HEDER

Assistant Professor of Romance Languages; B.A., Mississippi State College for Women; Graduate Work, University of Southern California; M.A., Tulane University.

HERMAN LEROY HILL, JR.

Band Director; Bachelor of Music Education, Louisiana State University.



MRS. NANCY BROGAN HOLLOWAY

Instructor of Economics and Business Administration; B.A., Mississippi State College for Women.

WENDELL B. JOHNSON

Assistant Professor of Geology; B.S., M.S., Kansas State University; Advanced Graduate Work, Missouri School of Mines.

WILLIAM T. JOLLY

Assistant Professor of Ancient Languages; B.A., Southwestern; M.A., University of Mississippi; Advanced Graduate Work, University of Michigan.



DONALD D. KILMER

Instructor of Music; B.M., M.M., Indiana University; Advanced Graduate Work, Union Theological Seminary, University of Kansas, University of Illinois.

SAMUEL ROSCOE KNOX

Associate Professor of Mathematics; A.B., A.M., University of Mississippi; Graduate Work, University of Michigan.

FRANK M. LANEY, JR.

Associate Professor of History; B.A., University of Mississippi; M.A., Ph.D., University of Virginia.

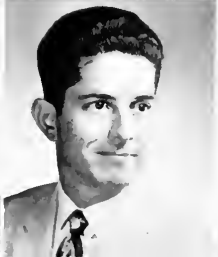

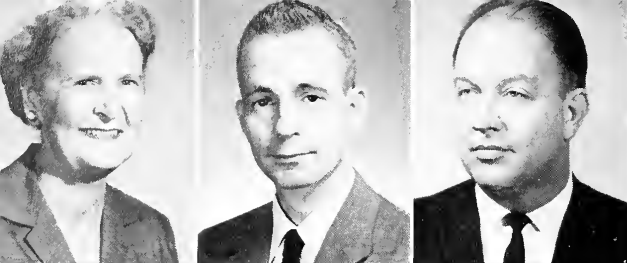

ANNIE WALLACE LESTER

Instructor of Mathematics; B.A., Millsaps College; M.E., University of Mississippi; Advanced Graduate Work, University of Chicago, Peabody College, Columbia University.

RUSSELL W. LEVANWAY

Professor of Psychology; Chairman of Psychology Department; A.B., University of Miami; M.S., Ph.D., Syracuse University.

JAMES M. LIVESAY

Director of Alumni and Public Relations; B.A., Millsaps College.

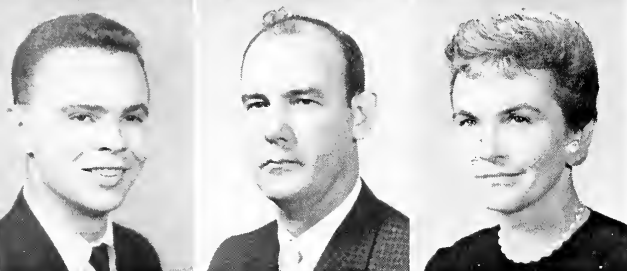

WILLIAM F. LOWE, JR.

Assistant Professor of German; B.A., University of North Carolina; Post-Graduate Work, University of North Carolina.

CHARLES MARTIN

Professor of Psychology; B.A., Millsaps College; M.A., Mississippi College; Advanced Graduate Work, Mississippi Southern College.

MRS. MYRTIS FLOWERS MEADERS

Associate Professor of Education; B.S., Millsaps College; M.E., Mississippi College.



JAMES A. MONTGOMERY

Director of Physical Education; Basketball Coach; Associate Professor of Physical Education; A.B., Birmingham Southern College; A.M., George Peabody College for Teachers; Ed.D., George Peabody College for Teachers.

R. EDGAR MOORE

Professor of Education; A.B., Birmingham Southern College; M.A., University of Alabama; Ed.D., George Peabody College.

R. H. MOORE

Professor of History; Chairman of History Department; B.S., M.S., Millsaps College; A.M., University of Chicago; Ph.D., Duke University.

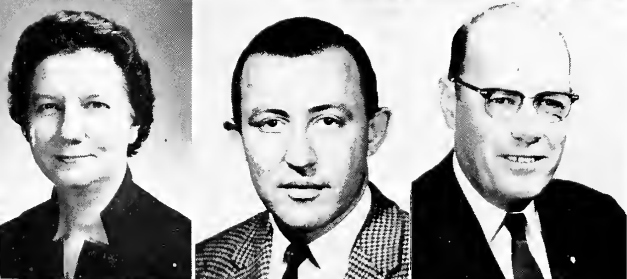

MILDRED LILLIAN MOREHEAD

Associate Professor of English; B.A., Mississippi State College for Women; M.A., Duke University; Advanced Graduate Work, University of Colorado, Columbia University, University of Wisconsin.

ROBERT HERBERT PADGETT

Assistant Professor of English; B.A., Texas Christian University; M.A., Vanderbilt; Advanced Graduate Work, Universite de Clermont-Ferrand in France.

JOSEPH BAILEY PRICE

Professor of Chemistry; B.S., Millsaps College; M.A., University of Mississippi; Ph.D., Louisiana State University.



RICHARD RANDALL PRIDDY

Professor of Geology and Chemistry; B.S., Ohio Northern University; M.A., Ph.D., Ohio State University.

LEE HERBERT REIFF

Assistant Professor of Religion; B.A., B.D., Southern Methodist University; M.A., Advanced Graduate Work, Yale University.

ARNOLD ARTHUR RITCHIE

Associate Professor of Mathematics; B.S., Northeastern State College of Oklahoma; M.S., Oklahoma State; Advanced Graduate Work, Oklahoma State, University of Tennessee.



MRS. MARIE HEDRICK RUSSELL

Assistant Librarian; A.B., Mississippi State College for Women.

RICHARD R. SANDERS

Instructor of Journalism; B.A., University of Missouri.

WILLIAM K. SCARBOROUGH

Assistant Professor of History; A.B., University of North Carolina; M.A., Cornell University; Ph.D., University of North Carolina.

WILLIAM E. SHANKS

Instructor of Economics; B.A., Millsaps; MBE, C.P.A., University of Chicago.

JAMES CARROLL SIMMS

Assistant Professor of Sociology; A.B., M.A., University of Maryland; Advanced Graduate Work, Emory.

CHARLES KESSLES SIMS

Assistant Professor of Music; B.M., University of Kentucky; M.M., University of Michigan; Advanced Graduate Work, University of Michigan.



EDWARD E. SMITH

Professor of Psychology; B.S., Massachusetts Institute of Technology; M.D., Advanced Graduate Work, University of Mississippi School of Medicine.

FLAVIUS J. SMITH

Associate Professor of Physical Education; Head Football and Baseball Coach; B.S., Tennessee Polytechnic Institute; M.A., George Peabody College; Advanced Work, George Peabody College.

ANDREW D. SUTTLE

Professor of Physics; B.S., Mississippi State University; Ph.D., University of Chicago; Post Graduate Certificate in Nuclear Physics, University of California.



BETHANY C. SWEARINGEN

Librarian; A.B., Millsaps College; B.S., University of North Carolina; A.M., Columbia University.

JONATHAN SWEAT

Associate Professor of Music; B.S., M.S., Julliard School of Music; Advanced Graduate Work, Columbia University.

CHARLES W. TAPP

Instructor of Political Science; B.A., Louisiana State University; Advanced Graduate Work, Louisiana State University, Duke University.

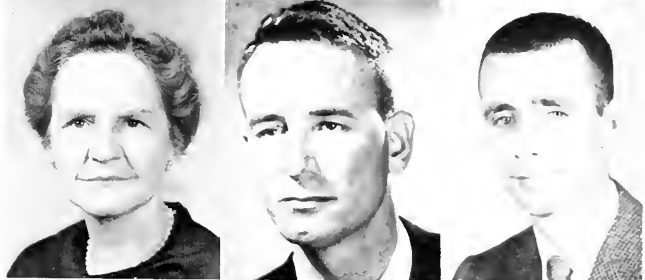

E. S. WALLACE

Professor of Economics and Business Administration; A.B., Birmingham-Southern College; M.A., Ph.D., Duke University.

THURSTON WALLS

Associate Professor of Economics and Business Administration; B.A., M.A., Advanced Graduate Work, University of Texas.

ROBERT PORTER WARD

Associate Professor of Biology; B.S., M.A., George Peabody College for Teachers; Advanced Graduate Work, Michigan State University.



FREDERICK L. WHITAM

Assistant Professor of Sociology; A.B., Millsaps College; A.M., Indiana University; Advanced Graduate Work, University of Chicago, Indiana University, Columbia University.

JAMES TILLOTSON WHITEHEAD

Instructor of English; B.A., M.A., Vanderbilt University.

WILFRID WILSON

Visiting Professor of Mathematics; B.S., University of London, England; Doctor of Mathematics and Physics, University of Amsterdam, Netherlands.



KARL WOLFE

Instructor of Art; B.F.A., Chicago Art Institute, William M R. French Fellowship; Study and Teaching, Pennsylvania School of Art Summer School.

ARTHUR EUGENE WOOD

Professor of Chemistry; A.B., Mercer University; M.S., Vanderbilt University; Ph.D., University of Pittsburgh; L.L.D., Mississippi College; D.Sc., Mercer University.

JAMES DAUSEY WROTEN, JR.

Professor of Religion; A.B., Millsaps College; B.D., Southern Methodist University; A.M., Ed.D., Columbia University.





These students
in whom other students
see what they want to be-
the best
in themselves . . .

FEATURES







Susan Barry, Top Beauty, 1962

From a campus of lovely women the BOBASHELA presents one of the loveliest, Miss Susan Barry. Susan, a sophomore from Jackson, transferred from the University of Mississippi in the fall. Taking an active part in campus life at Millsaps, she is a psychology major and a member of Chi Omega. In the winter Susan was chosen Kappa Alpha Rose by the men of this order.

Early in November the BOBASHELA held its annual elections to choose twenty coeds for the 1961-62 Beauty Review. A panel of five judges met each candidate individually at a coffee on the afternoon of November 15. The same evening the twenty nominees were presented formally. The panel selected ten semifinalists, and from this group they chose five finalists. The 1962 BOBASHELA now proudly presents the top five beauties of the Millsaps campus.





CYNTHIA JOHNSTON

Cynthia, a senior English major from Grenada, has been featured two times previously as a campus beauty. Her activities include President's List, Eta Sigma, K.D.E., Women's Council, cheerleader, and Chi Omega.



JEAN FRENCH

A sophomore from Opelousas, Louisiana, Jean was a semi-finalist in the 1961 Bobashela Beauty Review. Before coming to Millsaps she held several other titles. At Millsaps she is a member of Chi Omega.



KAYE GREEN

Frequently seen hurrying on her way to the music hall, Kay is well known as a Madrigal Singer. In the fall she appeared in the Players' production of "The Browning Version." Kay is a freshman from Clinton, a Kappa Delta.



ANN PERRY

Ann, an elementary education major, is a senior from Crystal Springs. Among her activities and honors she has served as president of K.D.E., secretary of Chi Omega, and a featured beauty in the 1960 Bobashela.

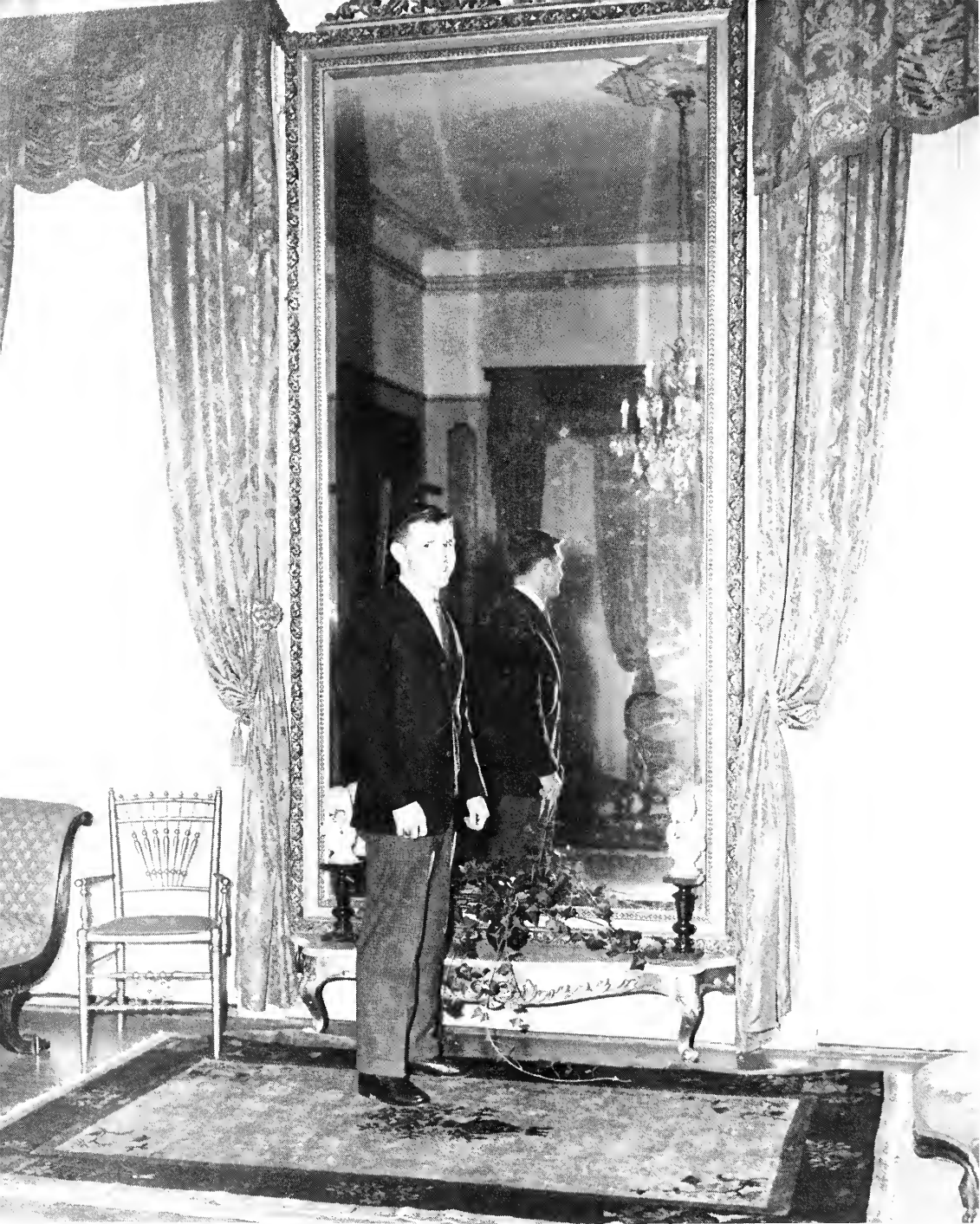

MASTER MAJOR

LARRY AYCOCK



MISS MILLSAPS

CYNTHIA DUBARD JOHNSTON



Woody Davis

Nancy Loper

Harmon Lewis

Cherry Miller



Marilyn Stewart \ Tommy Mullins Billye Dell Pyron Clara Frances Jackson Tink Coulet



MISS CHERRY MILLER, 1961 HOMECOMING QUEEN



Homecoming maids: Patsy Rodden, Cynthia Johnston, Shirley Anne Carr, Marilyn Stewart.

Old Grads, A New Queen

Attending Homecoming activities all day Saturday, September 30, 1961, were alumni from over Mississippi and the nation. A highlight of the afternoon variety show was the announcement of the Homecoming Queen and the presentation of her court. Though elected several days prior to the event, the identity of the queen was not revealed until this time. The queen and her court then spent a busy day entertaining former graduates. Immediately following a banquet the alumni attended the Millsaps-Sewanee football game. In spite of occasional rain, the court was presented and Miss Miller was crowned during the half-time festivities by President Tinger.





spare time,
ever on hand,
ever denied existence,
is intensely spent
in an active melancholy
because it isn't majorable . . .

ACTIVITIES





The Activities section of any annual consists of a widely divergent, for the most part unrelated, group of pursuits which can be classified in no other way than under the ambiguous title, "Student Activities." These pursuits range from such organizations as the Singers or Players which are closely related to curricular work to student government which is an entity in itself. Although the title, "Activities," does embrace a wide variety of endeavors, it still encompasses the body of work which is second only to the curricular in the student's attentions. Likewise, these extracurricular pursuits take a back seat only to the curricular in rewarding the student with rich experience and knowledge.



STUDENT GOVERNMENT



STUDENT BODY OFFICERS

PRESIDENT	WOODY DAVIS
VICE-PRESIDENT	EDWARD P. HARRIS
SECRETARY	SANDY ALDRIDGE
TREASURER	SENITH COUILLARD



Senate Elections Committee

The Student Senate, Millsaps' official student legislative body, represents as nearly as possible, a fair cross section of the entire student body. Its weekly meetings serve as sounding boards for student problems and furnish a medium for the solution of such situations. The Senate functions primarily to make regulations not covered by law and college rules, to supervise elections, to administer the apportionment of funds, and to grant charters to student organizations. Four standing committees co-ordinate Union affairs, social activities, special entertainment, and parking regulations.



Student Senate in Session

WOMEN'S STUDENT GOVERNMENT



Women's Council

Women's Student Government at Millsaps functions to establish regulations and restrictions for women resident students. Its complex organization includes sorority representatives, dormitory assistants, members of dormitory councils, and the housemothers. Mrs. Glen Pate, Dean of Women, serves as general advisor of the entire organization.

The Dormitory Council, an institution in many ways paralleling a Senate Sub-committee, meets weekly in each women's dormitory to deal with "matters concerning the general welfare of the resident women." These matters include the tabulation of reprimands, issuing of "campus's," etc.



Housemothers

HOUSEMOTHERS

Galloway-Burton	Mrs. Mary Fitts
Franklin	Mrs. Maggie Kathy
Whitworth-Sanders	Mrs. Kate Robertson
Ezelle	Mrs. Helen Daniel

CLASS OFFICERS

Senior: Vic Shaw, Vice-President; Shirley Ann Carr, Secretary; Larry Aycock, President.



Junior: Lee Chambers, Vice - President; Nancy Beth Loper, Secretary; Tommy McHorse, President.

Sophomore: Larry Ludke, Vice-President; Gwen Ross, Secretary; Swink Saunders, President.



Freshman: Charles Moore, President; Marsha Beale, Secretary; Richard Warren, Vice-President.



PUBLICATIONS

BOBASHELA



The Beauty Review is an annual event sponsored by the Bobashela.

Doug Price, photographer; Walton Mangum, sports editor.



*Billy Moore, Business Manager;
Twinkie Lawhon, Editor-in-Chief.*

There are twenty five steps from the first floor of the Millsaps Student Union to the second (if you count the landing and either the top or bottom step). Up and down these steps at least a thousand times daily plods the BOBASHELA staff. Where are they going? What will they do when they get there? Who knows (don't ask the members of the BOBASHELA staff).

When they are headed up the stairs, one can usually guess that they are going to their grotto to work. "To work" usually means any one of a hundred things.

It sometimes means that they are going to listen to records. What records? Anything from the Louvin Brothers to Edith Piaf to "Hitler's Inferno" to Leontyne Price.

It sometimes means that they are going to dance to records. This reason only applies to one artistic staff member who has in her repertory the best of Pavlova, Ray Bolger and Bubbles O'Macnamarra.

How is it that any thing is accomplished amid the pat of the soft shoe, Mohammed El-Bakkar and his Oriental Ensemble, a typewriter which plays Beethoven's Fifth, and the gurgle of some benevolent soul who sees fit to water a demising rubber tree plant (the symbol of a previous rule)?

One can guess that it gets done through plenty of sweat sweated somewhere between Viva Flamenco and Renata Tarago. It is also done in a spirit of camaraderie and mutual good will that is symbolized when one member yells to another, "Bobashela." (The legend is that this word is Indian for good friend, but it has come to attention through more reliable sources that it is really Yiddish for a-good-time-was-had-by-all.)



*Phyllis Myers, Activities Editor;
Mary Frances Angle, Features Editor;
Jim Leverett, Copy Editor.*



Dot Taylor, Mildred Lawrence, Class Co-Editors.



Peggy Atwood, Honoraries Editor.



Gail Garrison, Dick Haining, Greek Co-Editors.

MAJOR FACTS, a pocket-sized handbook containing everything from cafeteria hours to a floor plan of the Major's tomb, is the new student's introduction and guide to Millsaps. As a student-edited publication, it aims not only at giving an omnibus condensation of college regulations and procedures, but a resume of traditions and un-official customs.

The position of *MAJOR FACTS* editor is an appointive one, selected by the president of the student body with the advice of the Dean of Students. The 1961-62 editor of *MAJOR FACTS* was senior Ralph Sowell.



The Millsaps Arts Festival is a young tradition which the *STYLUS* and the Art Department hope to make into an old one. Each fall, examples of the accomplishments of students in the plastic arts are exhibited and works of campus writers are read, all to the background of gentle jazz and the omnipresent gurgle of coffee. On the night of the Festival, the fall edition of *STYLUS* appears and is vended among the artsy folk gathered there. They generally buy, thus adding to the prevailing warm atmosphere of camaraderie.

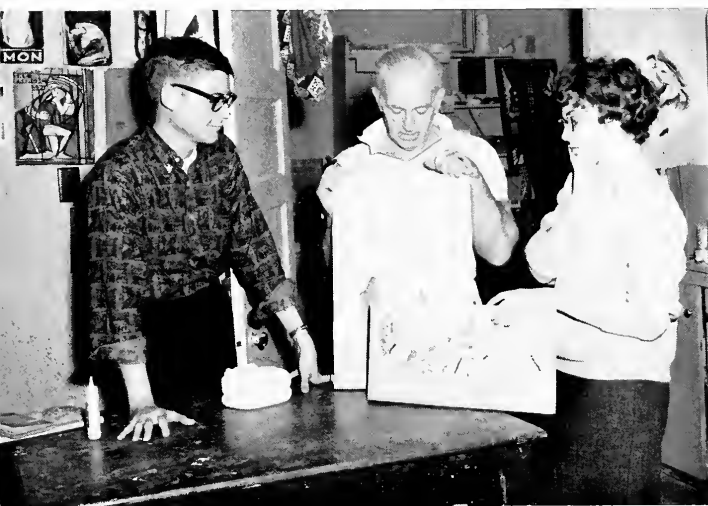

STYLUS, the Millsaps literary magazine, is the publication which provides the struggling young writers of the campus the opportunity to struggle writing. Twice a year, before the *STYLUS* is issued, various and sundried poets, short story writers, playwrights, and essayists struggle up from their garrets and cellars to submit their work to the *STYLUS* staff. This staff then struggles against artistic temperament (you can't publish my sonnet until I'm dead), journalistic temperament (we can't print your book until we finish these monogrammed Christmas cards), and administrative temperament (we are sure you can get enough money with rummage sales). Then everybody struggles against the average student temperament (Buy a *STYLUS*? What's a *STYLUS*?) The 1961-62 *STYLUS* was edited by Senior Jim Leverett.



PURPLE AND WHITE



Andre Clemandot, Jr.
Co-Editor



Ed Woodall
Co-Editor



James Underwood
Business Manager

The *PURPLE and WHITE*, Millsaps campus newspaper, is designed to supply the community with a weekly record of college history. A secondary purpose is to provide an airing ground for current campus views on pertinent topics of college life. The paper was founded by the fifth class of Millsaps College on November 18, 1898, and was called the *COLLEGIAN*. In 1908-09 the *COLLEGIAN* merged into a weekly publication and was renamed in honor of the athletic association, *PURPLE and WHITE*.

Participation on the campus newspaper is on a voluntary basis, and the *PURPLE and WHITE* serves as a laboratory and means of gaining valuable experience for those interested in all phases of journalism.



Sam Cole
Editor 1962-63



Kay Barret, News Editor; Judy Curry, Managing Editor; Susanne Batson, News Editor.

The *PURPLE AND WHITE* office—its occupants call it the “room at the top”—is the nucleus of an unofficial, yet very real, institution, the “society” of the second floor Union. The rather cramped two rooms which house Mill-saps’ official student publication are always the scene of perpetual activity, sometimes pertaining to the paper, sometimes not. With each week comes a new deadline, a new crisis. Hasty trips are made to the printer; lights burn till two in the Union; last minute “fill-in” stories are typed; a new pin or two is added to the “voodoo doll”; and, somehow, another P&W appears on time.



Jim Allen, Sports Editor



Dudley Crawford, Photography



Ralph Glenn, Feature Editor; Ralph Sowell, Political Editor.



Racheal Peden, Society Editor; Jim Leverett, Amusements Editor.



FINE ARTS



MILLSAPS PLAYERS PRESENTS...

The freshman looked mortified. "Whadaya mean you don't like plays!" boomed an upperclassman wearing sunglasses, a smudge or two of make-up, and a sweatshirt bearing a rather esoteric Greek legend. "At Millsaps EVERYBODY like plays!" And a true statement it is. The College turns out in force at the mere mention of those magic words, "The Millsaps Players Presents. . .," knowing it's time for another "really big one" from Lance Goss and gang. The Players had a big year. The rip-snortin' Broadway musical hit "Destry Rides Again" opened the season with a (pardon) BANG. B. K. Denton and Tink Coulet lead the posse. December saw the best of current avant garde theater, "The Zoo Story," coupled with "The Browning Verson" in what the Gossites called, "Arena '61." The New Year brought Hal Holbrook and his fabulous "Mark Twain Tonight!" to the campus under Players' auspices. In March, the winds ushered in "Romanoff and Juliet" in cooperation with the currently homeless Jackson Little Theater, and the April-May attraction was Rodgers and Hart's witty "Babes in Arms" both in a campus production and later, on tour of Greenland, Iceland, and Baffin Bay for the USO. To repeat a Players' adage, "This may *well* have been a good year."





"DESTRY RIDES AGAIN"

*Tink Coulet, Betty Katherine Denton,
Stars of "Destry Rides Again."*



"THE BROWNING VERSION"



Edward Harris, Jack Gordy.



John Kohler, Bob Aldridge.

"THE ZOO STORY"



Frank Carson, Tem Fowlkes

SINGERS



The Millsaps Singers is one of the most integral and popular extracurricular groups (or organizations) on campus.

The Concert Choir, one of the finest choirs in the South, has long been a prime representative of Millsaps College in the state and nation. This group, directed by Mr. Leland Byler, sings music of all types ranging from popular medleys to large concert works. During the spring of 1962 this Choir sang with the Memphis and Jackson Symphonies and recorded complete worship

music programs for presentation over nationwide radio as part of the Methodist Hour.

Each spring the Concert Choir presents a tour program in different churches in Mississippi and other states. The tour is highlighted by the initiation of all new members and "Tap Night" where SOC, women's "honorary," and the Mother's Club, Men's "honorary," tap the members chosen for this honor. To its members the Concert Choir breaks all social organization barriers and forms one of the closest knit of the campus organizations.



Madrigals

This year under the direction of Mr. Lowell Byler, the Madrigal Singers are continuing to build their reputation as an outstanding small choral group. They serve as Millsaps' representative to the Jackson area, singing at civic clubs, churches, and school functions.

A versatile choir, the Madrigals perform in a variety of forms, ranging from Renaissance to contemporary, and including both secular and sacred music. This Spring, on a week-end concert tour, the group appeared in Biloxi, New Orleans, Columbia, and Laurel.

The Chapel Choir under the direction of Mr. Charles Sims is open to any Millsaps student who enjoys choral music. This group's main function is singing for weekly chapel services. The Chapel Choir joins the other two choral organizations in the fall semester for the annual presentation of Handel's *Messiah* and the Feast of Carols.



Chapel Choir



RELIGION



OFFICERS

PRESIDENT VIC SHAW
VICE-PRESIDENT RALPH GLENN
SECRETARY-TREASURER
 JOAN ALLEN

CHRISTIAN COUNCIL

The Christian Council is the student agency which plans and co-ordinates campus-wide religious activities on an interdenominational scale. The group's membership is composed of the president of each of the campus' religious groups along with one other elected representative from each group.

During the school year the Council sponsors a Religious Emphasis Week in which a guest speaker is

invited to conduct a three day series of activities appropriate to a theme selected by the Council. Each Wednesday morning and also on days preceding various holidays a service of Holy Communion is conducted in Fitzhugh Chapel by some clerical member of the faculty. The Council is also responsible for the printing and circulation of weekly chapel programs.

Religious life at Millsaps is under the direction of Mr. Jack L. Woodward. Mr. Woodward, who served his first year as Religious Life Director in 1961-62, is a graduate of Millsaps. He has done additional graduate work at Southern Methodist University where he received a B.D. in 1954. In addition to advising the Christian Council and supervising interdenominational activities, Mr. Woodward often represents the college's admissions office on travels throughout the state.



Mr. Jack L. Woodward
Director of Religious Life



The Women's Christian Workers is an organization primarily for co-eds interested in church-related vocations, but all women students are invited to participate. The group offers its members fellowship, guidance, and the opportunity for practical experience in religious work through participation in service projects. The programs of the WCW are designed to familiarize its members with problems that the religious worker often meets in the field. Working in conjunction with the Ministerial League, the WCW makes monthly visits to the Old Ladies' Home where members conduct worship services.

WOMEN'S CHRISTIAN WORKERS

YWCA

The Young Women's Christian Association, a national organization committed to Christian ideals and high standards, has as its purpose to develop young women into better citizens and Christians. A sincere interest in promoting Christian ideals is its only membership requirement.

Each year individual members adopt "little sisters" from the Methodist Children's Home. The "little sisters" are entertained with suppers, parties, and trips to special events such as the annual Feast of Carols.

Members of the "Y" meet twice monthly for programs of fellowship, worship, action projects.





The Ministerial League, an organization open to all pre-ministerial students regardless of denomination, is designed to acquaint the student with problems facing the ministry and to provide opportunities for experience in fields such as local mission service.

Each semester the group is responsible for the printing of class schedule cards given to each student during registration. The League also sponsors the Galloway Award, which is given yearly to the pre-ministerial student who has prepared the best sermon. All other official projects of the League are carried on jointly with the WCW.

MINISTERIAL LEAGUE

BAPTIST STUDENT UNION

The Baptist Student Union is an organization serving as a connecting link between the Baptist student and his church. Its weekly meetings are planned to encourage the spiritual growth of Baptist college students and to challenge them to better Christian living.

The BSU distinguished itself particularly in 1962 with its rather enigmatic program announcements, the most notable being some sort of festivity featuring "mint juleps." Aside from provocative programs, the organization, in co-operation with the Baptist churches in Jackson, sponsors a progressive supper, which includes a tour of the city's Baptist churches.





The Canterbury Association is an organization of students who are members of the Anglican Communion. Canterbury Association is committed to a program of worship, study, stewardship, evangelism, Christian social action, and ecumenicity. Each week Canterbury sponsors a variety of activities, including a celebration of the Holy Eucharist, Evening Prayer (or The Litany, in Lent), and a discussion meeting. The association also is one of the sponsors of the ecumenical worship services for each week in Lent. Through these activities and opportunities the Canterbury Association works to enrich the lives of its participating members.

CANTERBURY

DISCIPLES STUDENT FELLOWSHIP

The campus religious organization of the Christian Church, Disciples Student Fellowship, defines its purpose as fellowship, information, and worship. The members have discussion and enjoy refreshments following the regular programs and worship on Monday evenings. In addition, the group has several parties, including a special one at Christmas. The group's official project is partial sponsorship of a child in the Christian Church's orphanage in Atlanta. The small group emphasizes the fact that meetings are open to any one of any denomination.





Wesley Fellowship, the campus unit of the Methodist Student Movement, offers the Methodist students on campus an opportunity to work together on various projects and to broaden their ideas through meaningful programs. Wednesday nights find the group waiting to go to the Methodist Boys' Farm for recreation and short devotional services. Each year before Christmas members of Wesley go caroling at the Methodist and Baptist orphanages. In the spring the organization sponsors a pancake supper the night before SEB elections in order to give the student body a chance to hear the platforms of each candidate.

METHODIST STUDENT MOVEMENT

WESTMINSTER

Westminster, the religious organization for Presbyterians at Millsaps, serves as the connecting link between church and school. Westminster meets weekly for worship, study, and fellowship; programs consist of cookouts, sings, or speakers, plus a short devotional. Early in the school year the Presbyterian churches of Jackson sponsor a progressive supper to stimulate among Millsaps students an interest in attending Sunday church services at one of these churches and to increase membership in Westminster.





ACADEMICS

ART



Millsaps does not offer a major in art, yet student artists contribute vitally to almost every activity at the school. Players, singers, and religious groups depend upon the art department for cover designs and posters; publications use cartoons and other work done by student artists; and the advertising mediums of the college itself—filmstrips, booklets, etc.—are usually the work of an art student.

The student artist at Millsaps is, by necessity, a person of eclectic interests; for, in addition to art, he must concentrate his interest upon a major field. Yet, even with this division of time and interest, he is a productive and imaginative artist whose talent is reflected in almost every phase of campus life.



EDUCATION



The Education department at Millsaps consistently graduates more majors than any other subject area. During a single year approximately seventy-five to a hundred students practice teach in Jackson public schools under the college's student-teacher program. In order to satisfactorily complete the course each student teacher must spend fourteen weeks in a Jackson school aiding his supervising teacher and actually teaching for a minimum of sixty hours. The progress of the student is carefully observed and recorded by supervising teachers who submit weekly reports to the education department at Millsaps.

The popularity of an education major at Millsaps is due in many ways to job opportunities open to the secondary and elementary teacher. The college's student-teacher program, a combination of solid groundwork in educational theory with vital practical experience, is designed to give its future teachers a background enabling them to teach almost anywhere with a minimum of difficulty.



FORENSICS



Millsaps Youth Congress Delegation

Participation in forensic activities at Millsaps is hardly limited to the speech student. One of the major events attracting students interested in forensics as it pertains to politics is the annual Youth Congress, a mock meeting designed to give students a clearer understanding of legislative processes. This year, the December Congress attracted delegates from over fifteen institutions. Despite strong competition the Millsaps delegation succeeded in pushing three of its bills through both legislative houses and also in being selected as runner-up for the Congress Sweepstakes Award. Billy Moore, a Millsaps senior, gained further distinction by winning an individual Sweepstakes Award.

The highlights of college forensics is the Millsaps Invitational Debate Tournament, a yearly event sponsored by the Millsaps chapter of Pi Kappa Delta. Nine states and approximately thirty schools are represented at the tournament which is under the general direction of Dr. E. S. Wallace. In addition to the Millsaps tournament, the college's debate team, coached by Mr. Leon Camp, travels to approximately seven other debate meets throughout the Mid-South.



Millsaps Invitational Debate Tournament

LANGUAGES



In addition to ordinary class work, the Millsaps student has many opportunities to further his knowledge of a foreign language, not only from the standpoint of reading and writing it, but also speaking it correctly and knowing the culture and people which produced it.

The student may hear and imitate the spoken voice of the native, in the Millsaps language laboratory. Here in a weekly ritual which makes Buck Rogers and brain washing come true simultaneously, one learns a language as a child learns it—by hearing and repeating.

In addition, one may attend any one of three language tables once a week at noon. The student's digestion may not be helped, but his speaking ability will improve (at least it better, or he will starve in the process). The German students also have an extra attraction in the Deutsche Verein (German Club) which provides various programs on Germany and authentic German refreshments (at least authentic German food).

Any French student's dream can be fulfilled by the new Junior Year Abroad program offered by the college. This is a joint enterprise with Southwestern College at Memphis and Sewanee in which one may spend a year at the Institute for American Universities in Aix en Provence. Here the student may come into continuous contact with all aspects of French culture through first hand experience.



Summer school abroad. Millsaps at Bourges.

NATURAL SCIENCE



Science students, by the very nature of their highly technical field, have long been considered as somehow "set apart" from students in the two other disciplines. At Millsaps, however, a constant effort is made to give the science major a liberal arts background without sacrificing any of the intense training necessary to produce the capable and inquiring scientific mind. It is a favorite saying of Dr. J. B. Price, director of Millsaps' pre-medical course which has produced approximately three hundred and sixty doctors and dentists in the past thirty years, that "Every member of the faculty teaches pre-medical courses."

Research is an integral part of the college's scientific curriculum. Working under two grants totaling \$34,065 from the National Scientific Foundation, a special group of students and faculty in 1962 moved into their second year of investigation of loess and loessal soils in the Jackson-Vicksburg area. When the program is completed an important chapter will

have been added to the geological history of Mississippi.

A permanent facet of an emphasis upon research is Millsaps Gulf Research Laboratory. During the summer months the student scientists take courses involving on-the-spot research in stratigraphy, petroleum geology, and marine geology.

Millsaps research has had very tangible results. In an annual meeting of the Mississippi Academy of Sciences, Inc. held on the campus in April, five of the scholarly papers presented were the works of Millsaps students. Two students, Misses Ann Regan and Judy Brook, along with Dr. Donald Caplenor, also read papers before a regional meeting of the Association of Southeastern Biologists. These works were the direct result of study done under the National Science Foundation grant. In the field of geology, another Millsaps student, Willard S. Moore, co-authored with Dr. Richard S. Priddy a Mississippi Geological Society Bulletin treating heavy minerals found on the Mississippi Gulf Coast.

SOCIAL SCIENCE

One science which does not have the laboratories of the physical sciences, yet which is still a discipline seeking to employ the scientific method is social science, particularly sociology. Because they are concerned with human interrelations the social sciences must use the communities in which men live as laboratories and utilize history and economics as tools rather than Bunsen burners and thistle tubes.

In order to give the student of political science a first-hand view of American government and also a chance to broaden his background through exposure to a variety of political viewpoints, Millsaps participates in the Washington Semester program. Under this plan a student of political science attends classes at the American University in Washington, D. C., for an entire semester, usually the second one of his junior year.



Sociology and psychology at Millsaps emphasize research and field work in addition to a solid classroom background. Because of its location—in the heart of Mississippi's largest city—Millsaps offers excellent opportunities for studies and polls involving problems of urbanization. Field trips to state institutions such as Parchman and Whitfield also constitute a vital part of practical experience in the social sciences in which even the beginning student can participate.



The members
who meet twice
a year to argue
about who
has done a job
as well as
the members who
meet twice a
year . . .

HONORARIES



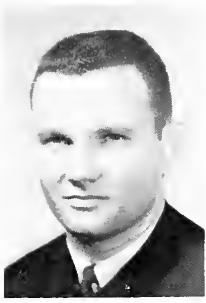

Don Fortenberry
Vice-President



Larry Aycock
President

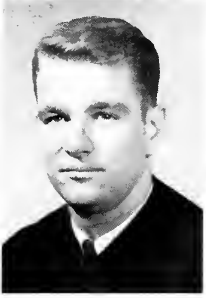

Woody Davis

OMICRON DELTA KAPPA

Membership in Omicron Delta Kappa, national leadership honorary for men, is the highest honor which can be conferred upon a Millsaps man. In its emphasis on the development of the whole man, ODK recognizes and encourages achievement in five major facets of campus life: scholarship, athletics, student government, social and religious affairs, publications, and the arts. ODK sponsors a semi-annual Tap Day and awards scholarship trophies to the Greek organizations maintaining the highest scholastic average for the semester. The Omicron Delta Kappa key worn by its members is thus a mark of highest distinction, honor, and obligation.

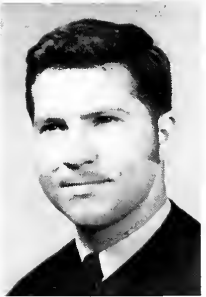

Edward Harris

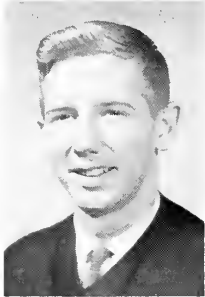

Billy Moore

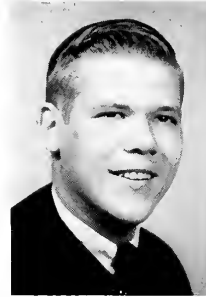

Harmon Lewis



Tommy Mullins



Dr. R. H. Moore
Advisor



Dr. Donald Caplenor



Dr. H. E. Finger



Dr. James S. Ferguson



Mary Frances Angle
President



Senith Couillard
Vice-President



Susanna Mize
Secretary-Treasurer

SIGMA LAMBDA

Sigma Lambda, founded at Millsaps in 1934 by Omicron Delta Kappa, is maintained as a petitioning organization for Mortar Board. To be extended an invitation to membership in Sigma Lambda, a woman student must have a 2.0 overall academic average, a variety of leadership services on the campus, personal qualities suggesting leadership ability, second semester junior standing, and unanimous vote of the members. As an honorary recognizing distinctive leadership, scholarship and service, Sigma Lambda represents the highest honor a Millsaps woman can attain.

Nancy Grisham



Miss Elizabeth Craig



Twinkie Lawhon



Miss Mildred Morehead



Carole Robison



Mrs. Glenn Pate
Advisor





ROBERT ALDRIDGE

President of Kit Kat, Editor of *Stylus*, President of Alpha Psi Omega, Second Place in Southern Literary Festival.



MARY FRANCES ANGLE

President of Sigma Lambda and Pi Delta Phi, Treasurer of Chi Omega, Vice-President of Theta Nu Sigma, Eta Sigma. Woodrow Wilson and Fullbright Scholar.



HENRY ASH

Pi Kappa Delta, Debate Team, Ministerial League, State Oratorical Contest Winner.

WHO'S WHO

among students in

Since 1934 when Mr. H. P. Randall, a graduate of the University of Alabama, instituted *Who's Who Among Students in American Universities and Colleges*, selection for listing in this directory of outstanding students has become a national honor of particular significance. Presently approximately seven hundred American colleges and ten thousand students are represented in *Who's Who* each year. In addition to being a distinct honor to the chosen students, the annual volume of *Who's Who* provides a practical go-between for employers and graduating seniors.

This year nineteen Millsaps students will appear in *Who's Who*. These students are chosen by the faculty and administration on the basis of scholarship, participation, and leadership in academic and extra-curricular activities, citizenship, and service to the school.

SENITH COUILLARD

Treasurer of the Student Body, Vice-President of Sigma Lambda and Kappa Delta Epsilon, Editor of 1961 *Bobshela*.

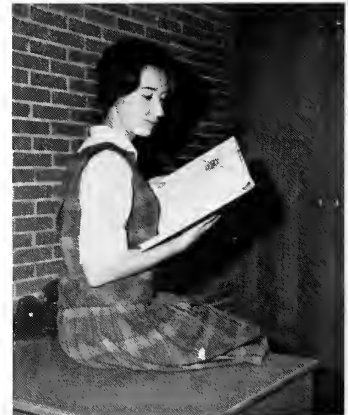



BILLY JACK BUFKIN

President of Alpha Epsilon Delta, IFC, National Science Foundation Research Program.



ANDRE CLEMANDOT

Editor of *Purple and White*, Christian Council, Millsaps Players Publicity Committee.

American universities and colleges

EUGENE COULLET

Alpha Psi Omega, IFC, Treasurer of Pi Kappa Alpha, Managing Editor of 1960 *Bobashela*.

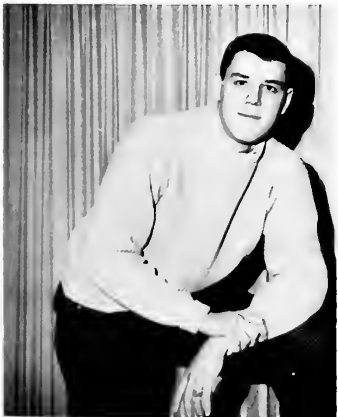

WOODY DAVIS

President of the Student Body, Omicron Delta Kappa, President of Alpha Epsilon Delta.



DON FORTENBERRY

President of Pi Kappa Alpha, Vice-President of Omicron Delta Kappa, Business Manager of *P&W*, President of Circle K and Eta Sigma.





GAIL GARRISON

Pi Delta Phi, Alpha Psi Omega, Eta Sigma Phi, Eta Sigma, Majorette Club, Greek Editor of *Bobashela*. Woodrow Wilson Scholar, Sigma Lambda.



NANCY GRISHAM

Sigma Lambda, Eta Sigma, Alpha Psi Omega, Millsaps Players Publicity Chairman.



CLARA FRANCES JACKSON

Chairman of the Orientation Committee, Chi Omega Pledge Trainer, Secretary of Kappa Delta Epsilon, President of BSU, Sigma Lambda.

WHO'S WHO

among students in

CHERRY MILLER

Homecoming Queen, Phi Mu Pledge Trainer, Class Secretary, Kappa Alpha Rose, Favorite.



BILLY MOORE

Omicron Delta Kappa, *Bobashela* Business Manager, Debate Team, President of Pi Kappa Delta.

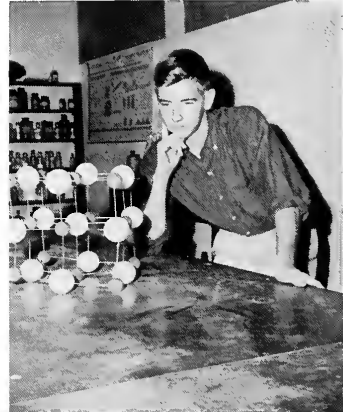



JIM LEVERETT

President of Schiller Gesellschaft, Kit Kat, *Stylus* Editor, Amusements Editor of *P&W*. Copy Editor of *Bobashela*, Woodrow Wilson Scholar, Omicron Delta Kappa.



HARMON LEWIS

Omicron Delta Kappa, *Bobashela* Editor, Circle K, President of American Guild of Organists.

American universities and colleges

RACHAEL PEDEN

President of Chi Delta, Vice-President of IRC, Secretary of Social Science Forum, *P&W* Society Editor, Millsaps Players' Stage Manager.



RALPH SOWELL

Kit Kat, Circle K, Editor of *P&W*, Editor of *Major Facts*, President of Mississippi Collegiate Press Association, Omicron Delta Kappa.



ED WOODALL

Editor of *P&W*, Christian Council, President of Wesley Foundation, Concert Choir.



ALPHA PSI OMEGA



SEATED: B. J. Coleman, B. K. Denton, B. Aldridge. STANDING: G. Burgess, S. Aldridge, R. Sowell, E. Couillet, J. T. Noblin, R. Fernandez, M. J. Scott, G. Garrison, N. Grisham.

PRESIDENT Robert Aldridge
 VICE-PRESIDENT Betty Denton
 SECRETARY Bonnie Jean Coleman

Alpha Psi Omega, national honorary dramatics fraternity, recognizes meritorious contributions in the field of the dramatic arts, not only in the field of acting, but in the backstage arts as well. Each spring Alpha Psi Omega sponsors the Players Awards banquet where outstanding contributions to the players' year are recognized. Last year's awards were presented to the following: Outstanding Millsaps Player, Johnny Sullivan; Millsaps Players Acting Award, Linda Jones and Eddie Harris; Junior Acting Awards, Gail Garrison and J. T. Noblin; Backstage Award, Diane Wallich; Most Valuable Freshman, Keith Alford.

PI KAPPA DELTA

PRESIDENT Billy Moore
 SECRETARY-TREASURER
 Henry Ash
 ADVISOR Mr. L. R. Camp

Pi Kappa Delta, national Forensic honorary, recognizes those students who have excelled in debate, extemporaneous speaking, oratory, or other forms of public speaking. As a competitor for Kit Kat's title of "most exclusive honorary on campus," Pi Kappa Delta has distinguished itself on numerous Tap Days with the now familiar announcement, "Today, Pi Kappa Delta taps none." The Millsaps Invitation Debate Tournament, one of the finest in the South, is sponsored yearly by Pi Kappa Delta.



B. J. Bufkin, Mr. Camp, B. Moore, H. Ash.

CHI DELTA



T. Lawhon, R. Peden, H. Aurbakken, N. McGrew.

PRESIDENT

Rachael Peden

Despite rumors to the effect that Chi Delta planned to remain exclusive until 1963 at which time it would be retired as an honorary for lack of members, the organization did tap someone this year. As the sister organization of Kit Kat, Chi Delta extends membership to those women who are of at least sophomore standing, whose work has been published in *Stylus* or entered in the Southern Literary Festival, and who have shown a persistent and sustained interest in creative writing.

Chi Delta seeks not only to recognize achievement in the literary arts, but to encourage interest in creative writing among all Millsaps women. The group meets irregularly in dormitories, the grill, and hallways.

KIT KAT

PRESIDENT

Robert Aldridge

Kit Kat derives its name from an eighteenth century tavern where the authors of the day met to eat, drink, smoke, and talk. The members of Kit Kat likewise meet together to eat, drink, smoke, and talk. They are a small, pleasant, tweedy group who find comfort in knowing that they are the oldest, most exclusive honorary on the campus. They are assured that only the most kindred souls who have shown ability and diligent, repeated devotion to the literary arts will be admitted into their ranks. Primarily, however, the members have the self-assurance that, contrary to the beliefs of less comfortable individuals, Kit Kat will never exclude itself out of existence (nor will it include itself out of a comfortable size).



SEATED: Mr. Whitehead, Dr. Boyd, Mr. Padgett. STANDING: J. Leverett, R. Sowell, B. Aldridge, E. Harris.

ETA SIGMA



SEATED: Dr. Moore, Dr. Ferguson, Dr. Wallace. STANDING: L. Coleman, L. Park, C. Robison, M. F. Angle, C. DuBard, S. Couillard, N. Grisham, G. Garrison, T. Lawhon, S. Mize, D. Fortenberry.

PRESIDENT Don Fortenberry

Eta Sigma, established at Millsaps in the 1920's and re-established in 1957, recognizes juniors and seniors with outstanding records of scholastic achievement. Membership is extended to juniors having an overall point index of 2.6 and to seniors having an index of 2.55.

Because of its high scholastic requirements Eta Sigma taps only a few, and membership in this organization is a tribute to those who have obtained it.

ETA SIGMA PHI

PRESIDENT Billye Dell Pyron
 VICE-PRESIDENT Judy Curry
 SECRETARY Susanna Mize
 TREASURER Ivan Burnett
 ADVISORS Mrs. Magnolia Coulett
 Mr. W. T. Jolly

Eta Sigma Phi, national honorary classical fraternity, exists to recognize outstanding achievement in the study of Greek and Latin, to increase the knowledge of Greek and Roman art and literature, and to stimulate interest in the study of the classics.

Nationally Eta Sigma Phi publishes a quarterly magazine, *The Nuntius*, sponsors Greek and Latin contests, and sponsors an annual national convention.

Alpha Pi, the Millsaps chapter of Eta Sigma Phi, sponsors the annual Alfred Porter Hamilton Award to the outstanding Latin student at Murrah High School and holds a traditional Roman Banquet.



SEATED: S. Mize, B. Pyron, J. Curry. STANDING: M. Garland, L. Moss, M. Herring, M. Utesch, B. Chambers, S. Rube, L. Lane, M. Walker, G. Garrison, A. Wooley, A. Mendell, E. Gresham.

PI DELTA PHI



SEATED: G. Garrison, M. F. Angle, H. Harris. STANDING: S. Couillard, G. Morehead, Mr. Baskin, J. McGuffy, H. Aurbakken, T. Lawhon.

PRESIDENT Mary Frances Angle
SECRETARY-TREASURER James Brumfield
ADVISOR Mr. William H. Baskin

Despite its Greek name, Pi Delta Phi honors students sincerely interested in French literature and culture. Before receiving an invitation to membership in the organization, a student must have had at least a 2.0 average in fifteen hours of French and have maintained a 1.8 overall point index in other subjects. As a national honorary fraternity, Pi Delta Phi also extends honorary memberships to faculty members, alumni, and others who have displayed unusual interest in France, its language, and its literature.

SCHILLER GESELLSCHAFT

PRESIDENT Jim Leverett
VICE-PRESIDENT Tommy Mullins
SECRETARY-TREASURER Sandra Boothe

The purpose of the Schiller Gesellschaft is to foster interest in the German culture and civilization. Its requirements for membership include an overall 2.0 average and a 2.0 average in three semesters of German at Millsaps. In addition, the candidate for membership must prepare and read a satisfactory research paper on some aspect of German culture before the organization. (Another essential qualification for membership is that those to be initiated must be able to translate "Schiller Gesellschaft" and say it one hundred times in rapid succession followed by a few rounds of Peter Piper picked a peck of pickled peppers.)



SEATED: S. Boothe, J. Leverett, T. Mullins. STANDING: L. Coleman, J. Stevens, Mr. Lowe, Mr. Guest, B. Leggett, M. F. Angle.

ALPHA EPSILON DELTA



SEATED: T. McHorse, L. Lee, B. J. Bufkin, Dr. Price. STANDING: G. Atkinson, B. Allen, J. Mosely, L. Husband, W. Jones, D. Kenney, D. Meadows, W. Davis.

PRESIDENT	William J. Bufkin
VICE-PRESIDENT	Lynda Lee
SECRETARY	Lynda Grice
TREASURER	Tommy McHorse

Alpha Epsilon Delta is a national honor society for premedical students. The object of the society is to encourage excellence in premedical scholarship, to stimulate an appreciation of the importance of premedical education in the study of medicine, and to promote cooperation and contacts between medical and premedical students and educators in developing an adequate program of premedical education.

Among AED's projects for 1961-62 was the maintenance of a non-profit book exchange during semester registration. Other activities included special films, speakers, and a variety of programs designed to interest the premedical student.

THETA NU SIGMA

PRESIDENT	John Drais
VICE-PRESIDENT	Bobby Leggett
SECRETARY-TREASURER	Sandra Boothe

Theta Nu Sigma, honorary science fraternity, provides an opportunity for increased fellowship among those having scientific interests, encourages students majoring in the sciences to enter graduate and professional schools, and recognizes excellence in scholarship and leadership in the pursuit of scientific studies. The honorary annually presents an award to an outstanding science graduate. To become a member of Theta Nu Sigma one must be a science major; have an overall index of 1.8; and (despite some Tap Day impressions) have a point index of 2.0 in the sciences.



SEATED: B. Leggett, J. Drais, S. Boothe, M. Jones. STANDING: B. Moore, G. Saucier, J. Stevens, A. Regan, T. Mullins, W. A. Davis, Mr. Knox.

SOCIAL SCIENCE FORUM



SEATED: R. Peden, Dr. Wallace, C. Robison. STANDING: M. Garland, S. McDaniel, B. Burt, B. Brown, J. Underwood, S. Batson, L. Park, S. Mize, T. Lawhon.

CHAIRMAN
SECRETARY

Carole Robison
Rachael Peden

The purpose of the Social Science Forum is to recognize scholastic achievement in the Social Sciences and to provide a forum for exploration, study, and interpretation of the various aspects of the Social Sciences.

To be eligible for membership a student must have 21 hours in the social sciences (economics, history, political science, psychology, sociology); courses in 3 of the 5 social sciences; a 1.8 overall average; no "F" in any course; and acceptance by a vote of active members.

The Social Science Forum is an active local honorary which has chosen a topic of current interest on which the programs throughout the semester will be based. To remain active, a member must participate in preparing and presenting the program at least once each year.

INTERNATIONAL RELATIONS CLUB

PRESIDENT
VICE-PRESIDENT
SECRETARY

Edward Harris
Rachael Peden
Susanna Mize

The International Relations Club, better known as simply IRC, is one of the more active Millsaps honoraries. Honoring students genuinely interested in the fields of political science and current history, IRC stimulates interest in these fields through reports from students who have recently traveled abroad and through open forums on subjects of current interest.

Early in the school year the International Relations Club sponsored Millsaps' first United Nations Day observance. IRC's goal is a student body well-informed in terms of local and national political situations.



SEATED: S. Mize, E. Harris, R. Peden. STANDING: A. Harrigill, B. Brown, B. Moore, Dr. Scarborough, S. Batson, H. Aurbakken, Dr. Laney, M. F. Angle, L. Park, E. Gresham.

CIRCLE K



SEATED: G. Davenport, D. Fortenberry, M. Smith. STANDING: B. Allen, H. Lewis, J. Leverett, R. Sowell, H. Covington, S. Saunders, D. Haining, B. Barksdale, W. Mangum, V. Shaw.

PRESIDENT Don Fortenberry
 VICE-PRESIDENT Gene Davenport
 SECRETARY-TREASURER
 Melvin Smith

Circle K, Millsaps' newest honorary, was installed in October, 1961. As a service organization sponsored by Kiwanis International, Circle K is designed to promote faculty-student and college-community relations. The honorary, which has enjoyed much success at other colleges in the nation, has as its objective the initiation and promotion of movements toward campus improvement.

KAPPA DELTA EPSILON

PRESIDENT Ann Perry
 VICE-PRESIDENT Senith Couillard
 SECRETARY Clara Frances Jackson
 TREASURER Gwen Dribben

Kappa Delta Epsilon is a national education sorority organized to improve educational standards through high academic attainment and professional ideals. The member of KDE must have a major in education, a 2.0 average in education, an over-all 1.7 average, and 6 hours in secondary education or 12 hours in elementary education already completed. Each year this organization supports a party for student teachers and their supervising teachers and a trip to the Old Ladies Home to visit former members of the profession.



SEATED: A. Perry, S. Couillard, Mrs. Meaders, C. F. Jackson, G. Dribben.
 STANDING: A. Regan, B. D. Pyron, L. Moss, C. Whiteside, K. Walt, V. Buckner, P. Wofford, C. Dubard, S. Mize, F. Coker, P. Orr.

MAJORETTE CLUB



FIRST ROW: C. Shannon, M. Kibler, B. G. Joest, B. McMullen, B. Tynes, J. Monk, S. Mize. SECOND ROW: G. White, N. Loper, S. Bishop, J. Brook, D. Taylor, R. Peden.

PRESIDENT Carolyn Shannon
 VICE-PRESIDENT Judy Brook
 SECRETARY Marv Sue McDonnell
 ADVISOR Miss Mary Ann Edge

The Majorette Club is an organization recognizing interest and participation in the woman's intramural sports. To be eligible for membership a woman student must participate in at least three different intramural sports and must have maintained a grade index of 1.5 for at least two semesters. Millsaps' traditional Stunt Night where social groups compete for the coveted "Stunt Night trophy"—an old, battered bucket—is sponsored by the Majorette Club.

M CLUB

PRESIDENT Eldridge Rogers
 VICE-PRESIDENT Johnny Hatten
 SECRETARY-TREASURER Don Mitchell

The "M" Club is an organization made up of all students who have been awarded the official letter "M" in intercollegiate athletics. The club annually presents trophies to the Most Improved Football Player and the Most Valuable Football Player. In addition to the promotion of intercollegiate sports, the club annually engages in a combination "serenade", horn-blowing contest, hazing, etc.—all of which are grouped loosely under the general heading of "initiation."



Gleason, Hull, Rebold, Stubbs, Jones, Lewand, M. Smith, Reynolds, Livingston, Dumas, Rush, McFerrin, Mitchell, Barrett, Britt, Hatten, Ott, Rutledge, Barksdale, Allen, Shaw, Phillips, C. Smith, Mitchell, Underwood, Rogers.



The Round Table and high bower,
The priest's mystery rite,
The cabal's secret bond - -
All packaged
In a three button suit,
A high heel slant,
And the ritual thump
Of Rock and Roll . . .

GREEKS



NEW FACES. . .

AN AGELESS PATTERN

Why does the unsuspecting freshman rush to be rushed? Who knows?—certainly not the unsuspecting freshman. This phenomenon can only be credited to the unexplained presence of a myth.

An integral part of this myth is the ritual of rush. This ritual never starts, nor does it ever end. It is as vital to the Greek world as propagation is to the species. It is always either planned for, participated in, or looked back upon with some pride, some regret, and eternal optimism in planning for it again. The year could be 1930, or 1953, '62 or '74; fashions change; faces change; but the Greeks never.

The "plan for" period depends on the ingenuity of the particular group. This segment of the rush ritual reduces the sorority (always the better organized) into a crepe paper, tundra paint beehive where

elaborate plans, rivaled only by Plato's *Republic* or Marx's *Das Kapital*, are expounded upon by seemingly "sweet young things" suddenly transformed into organization Amazons and administrative Valkyries (before the somewhat startled eyes of the new initiates).

For the fraternity, this is a time of applied, though awkward, masculinity, during which such undefined, indefinable terms as "good boy" or the devastating "hot box" are mercilessly juggled.

Then it is September—the time of the acid test, the time of "participating in." The September rush is a paradoxical time of brutal exhaustion and adrenalin drive, profound disillusionment and equally profound elation, soul-searching sincerity and soul-quenching hypocrisy.





This rite-like rhythm is punctuated by "so glad to see you" (WHAT IS THAT GIRL'S BOY'S NAME?); "so you're a Sanskrit major" (WHAT IS SANSKRIT?); "you know my sister" (HOW WELL?); "your father is on the Board of Trustees, oh my" (LORD!). And there is always the smile—that face cracking, feature distorting, will-it-ever-end smile.

Overriding and overruling all of the personal emotions is the apparently endless plod to class—plod to get dressed—plod to the house—skit or smoker—plod to eat—bid session (laughter, tears, laughter, rage)—plod to bed (which really doesn't exist)—and plod to class again.



Then eternity ends except for a final almost eternal period of waiting—waiting for the pay-off, waiting for the reward, waiting for the new blood that will bring more new blood, ad infinitum. A brief he-really-came our way and the faithful wonder-what-she went, then it seems to be ended. But it is not over, just as it was not over in 1930 or 1953; just as it will not be over in 1962 or '74. The place is the same. The rhythmical plod is the same. The myth is the same. Only the characters differ.

OLD

FACES...



As the rush season ritual propagates the fraternal organization, other rites give it form and purpose. Every fraternity man is a self-fancied knight who can trace his fraternal lineage back to Arthur if called upon. Every sorority sister is a lady-in-waiting (for many things) who can claim the ancestry of everything from Greek mysteries to Medieval cults.

There is no Greek alive who cannot claim a deep-rooted, almost primeval excitement derived from his or her group's formal ceremonies. The "active meeting" fulfills a need which in former times would have been satisfied with a Thanksgiving rite for a good fall harvest or a sewer-meeting resistance cult in the French Revolution. The priest's incantation, the revolutionist's handshake, the outlaw's secret strategy are all bound up in the meeting.

The rhythm of the cult and the chivalry of the knight cannot be seen only in the formal initiation ceremony but also in those unofficial initiation ceremonies and in a variety of other rites. While fraternity men joust on the speedball field, the lady-fairs are innocently winding flower chains for Song Fest. While the men are paddling away at neophytes, white-robed women are marching single file, lit by white candles, bearing white posies. While the men are throwing one of their number successful in love into a shower or more copious body of water, the girls are clustered around some comparable one, shrieking with unbridled glee.



NEW MEMORIES

All of these varied rites and rythms are combined and culminated in two actions which give the fraternal organization its final meaning. These two actions are the forming of close ties of friendship within the fraternity or sorority and those bitter-sweet inter-actions which are society and, most of all, courtship.

The doings of the fraternal organizations as a group range in every category from a close and serious study of how to get the rats out of the house to writing a skit based on the *Divine Comedy* and yet containing allusions to the political situation or some satire-worthy faculty member. The fraternity can break into saccrine, sentimental cantatas at the drop of a drop as well as a blushing assortment of backroom bawdy in celebration of Saturday night.

Whether it be a formal dance, a coast spent weekend, a picnic in a woodsy spot, or a sorority night at the house, the fraternal organization is always ready with some excuse to mix with the opposite sex. Under the benevolent, sanctifying eyes of bridge table chained chaperones, the Greek can be seen on any weekend, writhing to the blatant ceremonial beats of a rock and roll band.

What is this madness? It is the myth, the why of the Greeks. In these group activities is a genuine friendliness and camaraderie. The Greeks are forever on the move; forever building a mental scrapbook which will be opened and reopened with a wistful smile. Are the scrapbooks essentially different? No, not in 1930 or 1953, '62 or '74. Only the fashions and faces change. The reality of the myth never does.



ALPHA ZETA CHAPTER

Sandy Aldridge
Dot Allen
Joan Allen
Donna Bell
Glenda Bell
Ann Bowman
Elizabeth Box



Pauline Dickson
Alexandra Dodds
Pat Dugan
Mary Clair Erwin
Ann Fortenberry
Ebbie Freeny
Faye Harris



Sue Hart
Betty Gay Joest
Pat Kalehoff
Thelma Koonce
Georganne Lammons
Jennifer Lawrence
Lois Lawson



Ellen Lewis
Cecile Mettetal
Judy Michael
Judy Monk
Martha Norman
Jan Payne
Beryl Price



Judy Price
Shirley Prouty
Gloria Rees
Kaye Samples
Alice Scott
Carolyn Shannon
Jennifer Stocker



Barbara Tate
Faye Tatum
Linda Tinder
Faye Triplett
Nancy Tweedy
Elizabeth Tynes
Sandra Ward



Judy Weissinger
Carole Whiteside
Amy Wilkerson
Betty Williams
Kathy Wilson
Florilea Yates
Lynda Yarborough





BETA SIGMA OMICRON

For no obvious reason, every sorority seems to acquire for itself one outstanding characteristic. For the Beta Sig's, that characteristic is in some way connected with the human voice. From the nightingale strains which put so many of this sorority in the Concert Choir and the Madrigals, to the "whoops" (which remind one of the call-to-battle noises on a destroyer) they emit at an intersorority volleyball game, this sorority is always there noise wise.

The Beta Sig's make other noises too. One leather-lunged member helps lead the cheers at the Millsaps

football games. Others lent their brass to the chorus of "Destry Rides Again." Members with more authoritative tones serve as president of the Majorette Club and the secretary of the Student Body. That battle-station whoop seems to have done this group some good because they walked off with the 1961 Volleyball Trophy.

Beta Sigma Omicron has been on campus since 1926 at which time one of its members was Mrs. Ross Barnett (what this fact has to do with noise, one can merely guess).

OFFICERS

PRESIDENT JUDY MONK
 VICE-PRESIDENT ELIZABETH BOX
 PLEDGE TRAINER SANDY ALDRIDGE
 TREASURER CAROLYN SHANNON



CHI DELTA CHAPTER

Kathy Alexander
 Mary Frances Angle
 Sigrid Andre
 Marie Bacot
 Thelma Bailey
 Babs Ballard
 Kay Barret

Susan Barry
 Suzanne Batson
 Celia Breland
 Brenda Burks
 Ellen Burns
 Helen Cabell
 Jackie Caden

Patsy Carmichael
 Roberta Clark
 Judith Curry
 Marilyn Fincher
 Dell Fleming
 Lynda Fowler
 Jean French

Ann Gillespie
 Sandra Godbold
 Nancy Gray
 Susan Hall
 Sally Hand
 Mary Parker Harmon
 Harley Harris

Ann Harvey
 Alix Hollman
 Susan Hymers
 Cecile Jackson
 Clara Frances Jackson
 Mary Laura Jinkins
 Cynthia Dubard
 Johnston

Vicki Jones
 Lisa Jordan
 Miriam Jordan
 Diana Kenney
 Linda Lane
 Linda Lee
 Barbara Lefeve

Mary Linda Lewis
 Eloise McClinton
 Eugenia McLaurin
 Natalie Maynor
 Gwin Mills
 Cora Miner
 Linda Moss

Phyllis Myers
 Mary Nester
 Janey Owen
 Paula Page
 Brenda Parker
 Ann Perry
 Billye Dell Pyron

Sandra Rainwater
 Mary Jane Ray
 Marilyn Stewart
 Eileen Traxler
 Gail Virden
 Elizabeth Warren
 Mary Coral Weller

Melanie Wells
 Devada Wetmore
 Mary Elizabeth
 Witherspoon





CHI OMEGA

That little white house behind the plaque that states, "Chi Omega Fraternity" (one of the truly misleading signs of our time) seems to house a very special breed of females. One of the main characteristics of these females (besides the always apparent fact that they are females) is that they are so adept in a well manicured nailing of such little baubles as the ODK scholarship trophy, four top spots (including the first) in the Millsaps beauty contest, two memberships in *Who's Who*, a presidency of Sigma Lambda, and election to the list of campus favorites.

In return for these little trifles, the members of Chi O perform many services for the campus. Some of the more tangible include the traditional Chi Omega Social Science Award (what could be more appropriate) on Honors Day, the annual Owl Man award to some Chi O-type dream boy (the last one being Aristotle Onassis, now graduated), and a yearly campus Song Fest which includes the extra attraction of a struggle between a hand-picked team of Chi O's and a hand-picked chain of daisies.

OFFICERS

PRESIDENT	BILLYE DELL PYRON
VICE-PRESIDENT	JUDY CURRIE
SECRETARY	ANN PERRY
TREASURER	MARY FRANCES ANGLE



MU CHAPTER

Gabe Beard
 Karen Beshear
 Nancy Blackmon
 Fentress Boone
 Judy Brook
 Majorie Buie
 Billy Lee Chambers



Bonnie Jean Coleman
 Senith Couillard
 Gwen Dribben
 Margaret Duvall
 Joanne Edgar
 Donna Evans
 Marion Fleming



May Garland
 Gail Garrison
 Rachel Gerdes
 Sandra Graves
 Kaye Greene
 Brenda Harris
 Ann Henley



Milly Hockinheimer
 Susie Jenkins
 Kathy Khayat
 Lynne Krutz
 Twinkie Lawhon
 Mildred Lawrence
 Emily Lemasson



Fay Lomax
 Nancy Beth Loper
 Peggy Lowry
 Gale McDonnell
 Mary Sue McDonnell
 Mary Ford McDougall
 Nan McGahey



Sarah McInnis
 Ann Mayberry
 Mary Mitman
 Pat Montgomery
 Mabel Mullins
 Suzanne Murfee
 Nancy Norton



Patsy Orr
 Ruth Pickett
 Delores Prevost
 Emily Ray
 Anne Regan
 Sandra Robison
 Martha Jean Scott



Betty Ann Siemson
 Patsy Starnes
 Martha Jean Stephens
 Lynda Tanner
 Dot Taylor
 Carolyn Teaster
 Jean Thickens



Janice Toon
 Dianne Utesch
 Mary Helen Utesch
 Ann Vickers
 Martha Ellen Walker
 Katherine Walt
 Patsy Ward



Ann Watkins
 Bettye West
 Joy Weston
 Ginger White



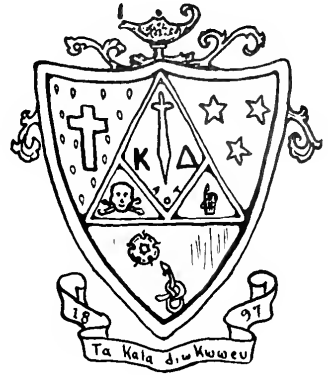

KAPPA DELTA

To join Kappa Delta means to solve all female clothing problems for the remaining four college years. All that is required of a prospective KD is a very clinging, very black dress and a very un-clinging, very white dress. The black one is worn to Song Fest; the white one, to some mystic sweet rite called initiation and some trystic, sweet night called the White Rose Ball.

The symbolism of these colors is a matter of conjecture, but there is no conjecture about the girls who wear them. The members of KD claim among

their number the treasurer of the Student Body, the president of the WSGA, one of the top beauties, Pi Kappa Alpha's Dream Girl, the BOBASHELA editor, two Sigma Lambda members, and two *Who's Who* members. The group counts among its honors a scholarship award at the thirty-fourth annual Kappa Delta convention and first place in the 1961 Song Fest (proving the esthetic value of black sheaths). The KD's also won a second place at this year's Stunt Night where they broke tradition by presenting a skit with no racial implications (proving the esthetic value of black sheaths over blacked faces).

OFFICERS

PRESIDENT	BETTIE WEST
VICE-PRESIDENT	ANNE REGAN
SECRETARY	KATHERINE WALT
TREASURER	SANDRA ROBISON



EPSILON CHAPTER

Peggy Atwood
 Marsha Beale
 Bonnie Buford
 Gale Burke
 Carolyn Carl
 Shirley Ann Carr



Wilmoth Creekmore
 Julia Dawson
 Henri Sue Dearing
 Suzanne Doty
 Carolyn Dunn
 Sharon Graves



Glenda Gray
 Lynda Grice
 Louise Haley
 Susan Coats Harrigill
 Richie Hobgood
 Terry Hyman



Myra Kibler
 Kathy Lehman
 Luran Luper
 Martha McCool
 Nina McLemore
 Betty McMullen



Sue McMurchy
 Merle Kay Martin
 Linda Mayfield
 Cherry Miller
 Jackie Miller
 Susanna Mize



Mary Clay Murphy
 Janet Oliver
 Sandra Pearson
 Jane Peters
 Judy Poole
 Julia Price



Jo Ann Rafferty
 Eloise Ramsey
 Suzanne Ransburgh
 Sheila Raymond
 Patsy Rodden
 Donna Rogers



Gwen Ross
 Elizabeth Walker Smith
 Judy Sowell
 Judy Sweat
 Sue Jo Thomas
 Barbara Sue Thompson



Patricia Thompson
 Betty Joe Tyner
 Candye Vassar
 Anna C. West
 Ann Wooley



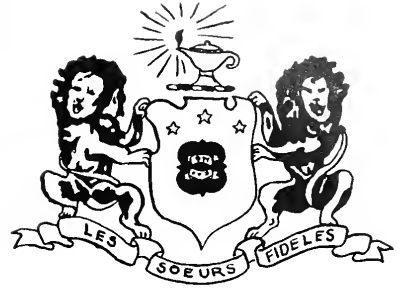

PHI MU

This year, passers-by on North President are startled to discover that a new house has appeared seemingly overnight. In actuality, the Phi Mu house has been there several years; but because of an economy-size jungle which flourished around it, only the initiated could find it. "Les Soeurs Fideles" finally decided that it was time for a change and sent an urgent appeal to the brothers of Lambda Chi Alpha (to whom they had long served as the women-behind-the-throne) to come chop away the tangle.

In keeping with the mature growth of jungle around the house, Phi Mu is the oldest sorority on campus. In keeping with the Lamba Chi's, three members are currently serving in the Lambda Chi Crescent Court, one of them being the Crescent Girl. Other Phi Mu's cum laude include the treasurer of Sigma Lambda and secretary of both IRC and Eta Sigma Phi; the vice-president of Alpha Psi Omega and star of the Players' production of "Destry Rides Again"; the president of Panhellenic; and the 1962 Homecoming Queen, also a member of *Who's Who*.

OFFICERS

PRESIDENT	SUSANNA MIZE
PLEDGE TRAINER	CAROLYN CARL
SECRETARY	CAROLYN DUNN
TREASURER	BETTY McMULLAN





PANHELLENIC COUNCIL

The Panhellenic Council of Millsaps College strives to further active cooperation and understanding among the sororities, non-sorority women, and the college; to promote high scholastic achievement; to maintain high social standards; and to conduct worthy projects. The Council is composed of the presidents and two representatives of each sorority. Panhellenic's principal endeavor concerns the establishment, supervision, and regulation of rushing rules.

Annually Panhellenic contributes fifty dollars in payment for the school lunches of a Jackson Methodist orphan. In 1962 a scholarship was founded by the group to be awarded to a worthy Millsaps Greek woman each year.

MEMBERS

BETA SIGMA OMICRON

Elizabeth Box
 Lois Lawson
 Judy Monk

CHI OMEGA

Mary Parker Harmon
 Billye Dell Pyron
 Cora Miner

KAPPA DELTA

Senith Couillard
 Gwen Dribben
 Bettye West

PHI MU

Peggy Atwood
 Myra Kibler
 Susanna Mize

ADVISOR

Mrs. Glenn Pate



INTERFRATERNITY COUNCIL

The Interfraternity Council of Millsaps College is the coordinating body of the four men's social fraternities on campus. It functions to further social fraternity relations at the college, to unify fraternity action with regard to common problems, to act as a medium between the college and the individual social organizations, and to unite the fraternities in a spirit of brotherhood.

The membership of the Council is composed of two elected representatives from each fraternity. Officers are chaired by a system of rotation, which places a delegate from each fraternity in an office each year.

MEMBERS

KAPPA ALPHA	Billy Jack Bufkin
KAPPA ALPHA	Tommy Mullins
KAPPA SIGMA	James Russell Dumas
KAPPA SIGMA	Don Mitchell
LAMBDA CHI ALPHA	Alan Harrigill
LAMBDA CHI ALPHA	Tom McHorse
PI KAPPA ALPHA	Bob Allen
PI KAPPA ALPHA	Lee Hasseltine

ALPHA MU CHAPTER

Gene Ainsworth
Clyde Allen
Jim Allen
George Atkinson
James Ballew
William Barksdale
John Beasley



James Brasher
Jimmie Brighman
Denny Britt
Larry Broadhead
William Bufkin
Webb Buie
Bob Carey



Sammy Clark
Andre Clemandot
Sam Cole
Phil Converse
Eugene Countiss
Ronnie Daughdrill
Morgan Douglas



Wayne Dowdy
Tommy Fowlkes
Clyde Gault
Ralph Glenn
Ben Goodwin
Michael Graves
Jeff Haas



Ed Horn
Burnett Hull
Frank Jones
Warren Jones
Philip Kolman
Tom Lail
Don Lacy



John Lewis
Bill Lindsey
Bob Lowry
Larry Ludke
Dan McIntosh
Burket Martin
Doug Medley



Steve Meisburg
Don Miller
Rhett Mitchell
J. N. C. Moffatt, III
Billy Moore
Charles Moore
Tommy Mullins



Cobern Ott
Doug Price
Mac Price
Wade Robinson
Tom Royals
Thomas Reuff
Swink Saunders



Dean Shaw
Dickey Silver
Ralph Sowell
Josh Stevens
James Underwood
Jimmy Underwood
Ward Van Skiver

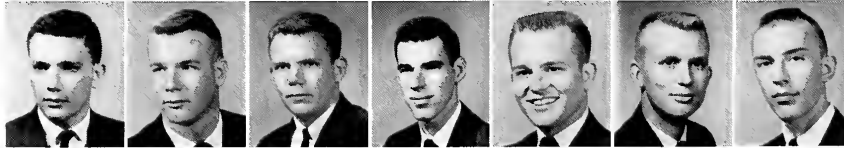

Richard Warren
Billy Webb
Andy Wimberly
Bill Wood
Ed Woodall
Philip Yeates





KAPPA ALPHA

"It's a grand old gang and together we'll hang" (out the windows and wait for the thirty-one bids to materialize). And so we leave another wonderful evening with the KA's, loaded down with magnolias, mint juleps, Confederate money, and pieces of the true Traveler. We look fondly behind us to see the brothers (all LXXIV of them) clustered around the Stars and Bars illuminated by-the-light-of-burning-Yankees, plotting the next Secession.

Among their numbers, we see two black ODK robes (offering a pleasing contrast to the others which are unanimously White) and two cheer-leading costumes.

We hear counterpointed against the strains of Dixie, the typewriter clacking of the two KA's who are the co-editors of the *P&W* and the one who is the business manager and the editor of *Major Facts*. We also hear the administrative cries of the presidents of Pi Kappa Delta and AED mingled with the close harmony of three of the celebrated Coachmen.

The KA's brighten the social life of the campus in many ways of Old South gentility, not the least of them being the annual Black and White Ball (which may or may not be genteel but is certainly Old South).

OFFICERS

NUMBER I	TOMMY MULLINS
NUMBER II	JOSH STEVENS
NUMBER III	BEN GOODWIN
NUMBER IV	BILLY MOORE
KAPPA ALPHA ROSE	CERRY MILLER



ALPHA UPSILON CHAPTER

Pat Barrett
Jimmy Boynton
Donnie Brock
Larry Brown
Tommy Bundy
Hunter Cade

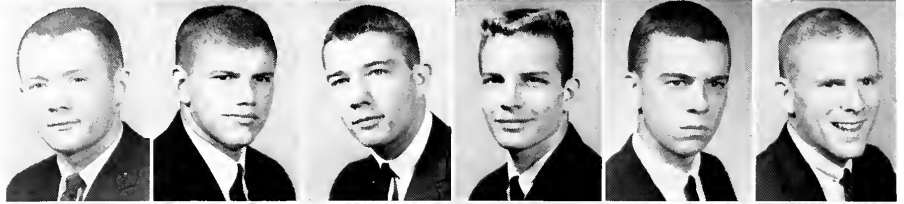

Nath Camp
Billy Cook
Joseph Crain
Jimmy Dees
Wayne Dickerson
James Dumas



Warren Fletcher
John Grayson
Carl Hagwood
Dick Haining
Pete Halat
Harold Hammett

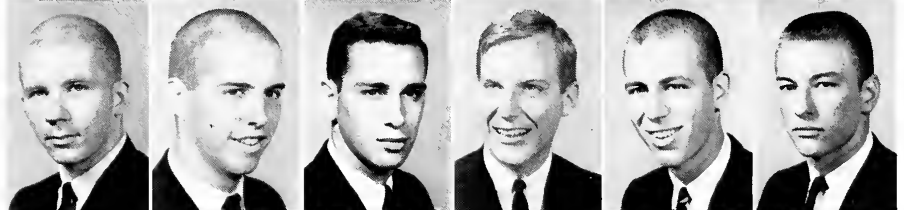

Warren Hinton
Danny Hise
Garland Holloman
Owen Hooker
John B. Howell
John Humphrey, Jr.

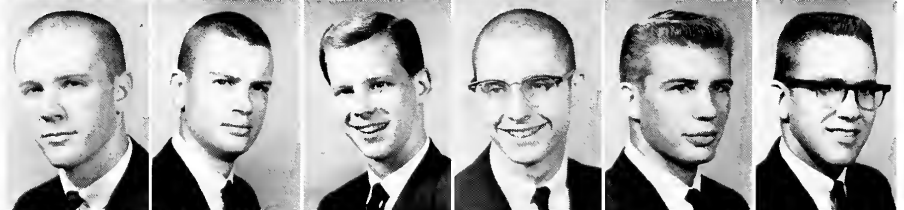

Syd Jones
Bill Kimbrell
John Lawrence
Ray Lewand
Frank McCaa
David Meadows



Don Mitchell
Maurice Morgan
Ben Nichols
Nick Rebold
Richard Roberts
Larry Robison

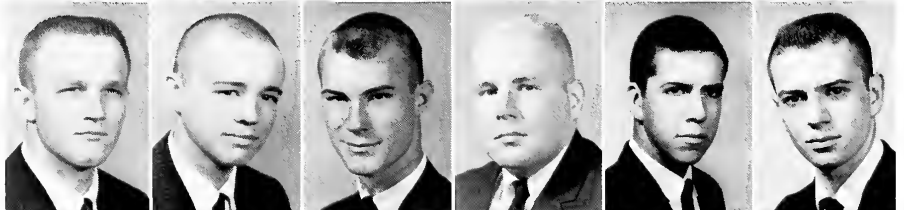

Eldridge Rogers
Jeppy Rush
Bob Rutledge
Gibson Sims
Jimmy Stubbs
Lee Wardlaw

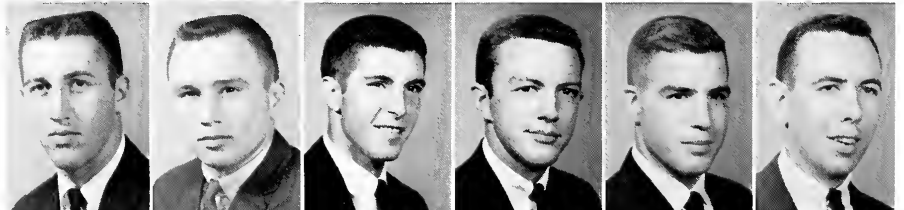

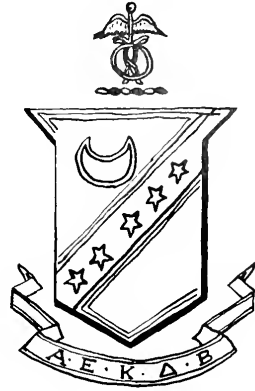

KAPPA SIGMA

The members of Kappa Sigma are devout believers in the adage, "All things come to those who sit and wait." They are such devout believers, in fact, that they can be seen sitting and waiting in front of their house almost any clear day. They sit and wait to be muscular in front of any passing car-load of young things who revere them as the campus Adonis symbols. They sit and wait to win any up and coming athletic contest. They sit and wait to throw over-ripe pledges at any passing member of another fraternity or any other disgustingly active group that might challenge their right to sit and wait. Most

of all they sit and wait for a termite to consume the last supporting beam of their house (hence they do their sitting and waiting outside).

The things which have come to the waiting Sigs are the Grand Scribe's Award for contributions to their national magazine, as well as such offices as the vice president of Circle K, the Greek co-editor of the *Bobashela*, the president and secretary-treasurer of the "M" Club, the co-captain of the football team, and the president of the Interfraternity Council.

OFFICERS

PRESIDENT	JAMES DUMAS
VICE-PRESIDENT	SYD JONES
SECRETARY	GENE DAVENPORT
TREASURER	GEORGE SUMNER



THETA ETA ZETA

Bob Adsit
Keith Alford
David Allen
Henry Ash
Gene Barlow
Jerry Beam



Buddy Birdsong
George Brown, Jr.
Gordon E. Brown, Jr.
Ivan Burnett
Bobby Cheetham
Richard Clayton



Hugh Covington
John Crampton
Jimmy Crow
Luke Dove
Maynard Hacker
John Hailman



A. H. Harrigill
Larry Hawkins
James Haynes
Alan Henderson
John Holderfield
Huey Jones



Meritt Jones
Ted Jordan
Curt Lamar
Jim Leverett
Dempsey Levi
Joel Levi



Gene Lockett
Ben McEachin
Tom McHorse
Jim Miller
Thomas O'Neil
Malcolm Patterson



Ted Peak
Howard Phillips, Jr.
Robert Phillips
Rex Poole
Gary Scales
Johnny H. Smith



Brown Walker
William Watkins
George Wilkerson





LAMBDA CHI ALPHA

Each year, rush season is started by giving the unsuspecting freshman a copy of the *Major Facts* and one of the *Cross and Crescent Glossary* (published by Berlitz). In this volume is a handy pronouncing dictionary of the handy phrases indispensable to get along in the LXA house (an example being yes: better known as takeahit and no: takeamiss). Not to speak of talent in forming new languages, the LXA's also have great ability in sticking a crest on anything with sleeves and calling it a blazer and in clearing sorority jungles.

The unique language does not seem to hinder this group in walking away with the honors, one of the most important being an abnormal number of ODK scholarship cups. Lambda Chi Alpha can count among its members the president of the Ministerial League, the president of the Junior Class, a state oratorical winner, the president of Schiller Gesellschaft, the editor of *Stylus*, the copy editor of the *Bobashela* and the amusements editor of the *P&W*.

The LXA's are a good group or as they would say, "straight."

OFFICERS

PRESIDENT	ALAN HARRIGILL
VICE-PRESIDENT	TOM McHORSE
SECRETARY	MERRITT JONES
TREASURER	IVAN BURNETT



ALPHA IOTA CHAPTER

Jack Akers
Wayne Albritton
Robert Allen
James Anderson
Bob Aubert
Joseph Becker, Jr.

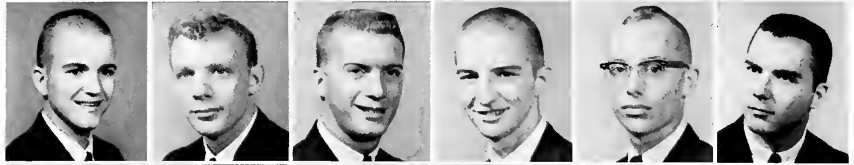

Neal Blades
Joe Blythe
James Brown
Cal Bullock, Jr.
Butch Calvert
Eugene Coulet



Woody Davis
William Dodge
Roy Donald Duncan
Don Fortenberry
Gary Fox
Johnny Freeman



Fred Gipson
Larry Gorum
Lee Graham
Lee Hasseltine, Jr.
Fred Hawkins
Thomas Hayden



Wayne Heidelberg
Ernest Jabour
Glenn James
William Journey, Jr.
Bill Lamb
Bobby Lewis



Harmon Lewis
David McDaniel
Paul Mabry
Bill Matthews
Dana Messer, Jr.
Jimmy Mozingo



J. T. Noblin
Buddy Nordan
Max Ostner, Jr.
Harry Parker
Jim Paterson
Jim Persons



Gene Phillips
Pete Shepherd
Bob Shuttleworth
Moody Simms
Rex Stallings
Joseph Tupy



Tim Whitsett
John Wible, Jr.
Rockne Wilson



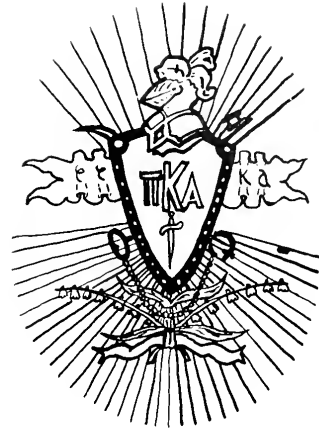

PI KAPPA ALPHA

Is it a Brooks Brothers ad? Is it a White Horse ad? Is it a Dale Carnegie testimonial banquet? No, it's the Pike chapter—suave from the top of their secret chapter room (which is really a warehouse for Old Spice products) to the bottom of their pin-striped snooker table—neat from their Harvey T. Newell chair's unused upholstery to their game room lined with used cricket sticks, used trophy-cum-ash-trays, a used and nameless deer head and a jackalope (a totem animal).

The Pikes are a fastidious few who have in their elite number most of the Administrative Committee, the vice-president of ODK (plus two other well dressed members), four members of *Who's Who*, three favorites, the president of the Student Body, the presidents of Eta Sigma and Circle K.

This group is a living testimony to just what can be done with a gray flannel suit and a subscription to *Esquire*.

OFFICERS

PRESIDENT	DON FORTENBERRY
VICE-PRESIDENT	BOB ALLEN
SECRETARY	JIM PERSONS
TREASURER	GENE PHILLIPS
PI KAPPA ALPHA DREAM GIRL	
.....	DIANE UTESCH





An ideal clean to touch . . .
working with a nod-at-people "yes"
failing with a leave-the-place sigh . . .
because it holds so near
to the empty-lot, holiday shout
of body against body
sweating, straining, strengthening
into the hot-framed coolness
of a did-best smile . .

ATHLETICS





ATHLETICS AT MILLSAPS

The idea behind varsity athletics at Millsaps is so rare in America today that it stands out as almost unique among intercollegiate program. At Millsaps, varsity athletics are held to be instructional courses, classes in which lessons are taught and learned.

In harmony with the concept of the function of the liberal arts college—to produce a well-rounded educated man who can think and act in the best interest of himself, his family, and his community—the athletic program at Millsaps is used to instruct young men in values that are necessary for a successful life in modern society. Today's man needs to know the value of struggle, cooperation, and competition. He needs to know the value of retaining individuality while becoming a part of a team.

*From the Athletic Policy
of Millsaps College*



Athletes receive no scholarships for participation in the Millsaps sports program and are not in any way subsidized. However there is no discrimination for or against athletes in the awarding of academic scholarships and other regular financial aid.



Intramurals provide sports participation for a large segment of the Millsaps student body. Whether it be on the volleyball court, the softball diamond, or the speedball field, the intramural program has a unifying effect on the campus through the wholesome competition which results.



FOOTBALL '61



James A. Montgomery, Athletic Director

Associate professor of education with his doctorate in that field, Dr. James A. Montgomery is a man of thoroughness and foresight, evidenced by the effective way in which he directs the Department of Athletics and Physical Education. Now serving as head basketball and football backfield coach, he became a member of the Millsaps faculty in 1959.

Coach Montgomery is directly responsible for several important improvements in the department. He initiated a recruiting program for all sports, began a quarterly bulletin for alumni, revitalized the "M" Club, and redesigned the purposes of the intramural program. One of his major contributions to the varsity athletic program has been better scheduling, which is partly responsible for the upward trend in Millsaps sports.



Line Coach Edward McCreedy, Head Coach Flavius J. Smith, Backfield Coach James A. Montgomery.



HALFBACKS: Kneeling: Thomas McFerrin, Frank McCaa, Larry Ludke. Standing: Ray Lewand, Bob Rutledge, Pat Barret, Brown Walker.

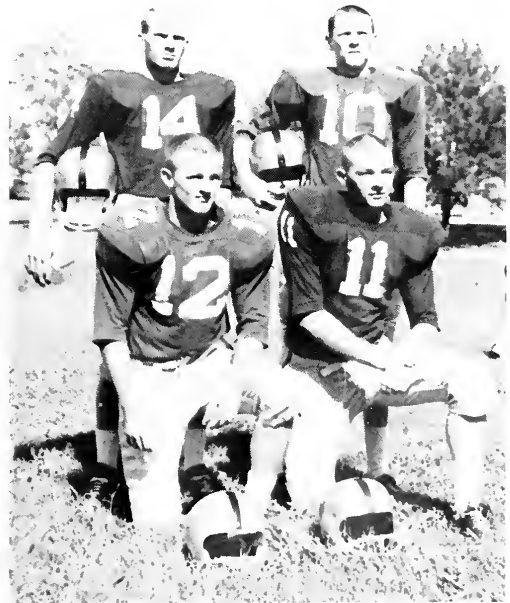

QUARTERBACKS: Kneeling: Don Mitchell, Donnie Brock. Standing: Gaines Massey, Bob Carey.

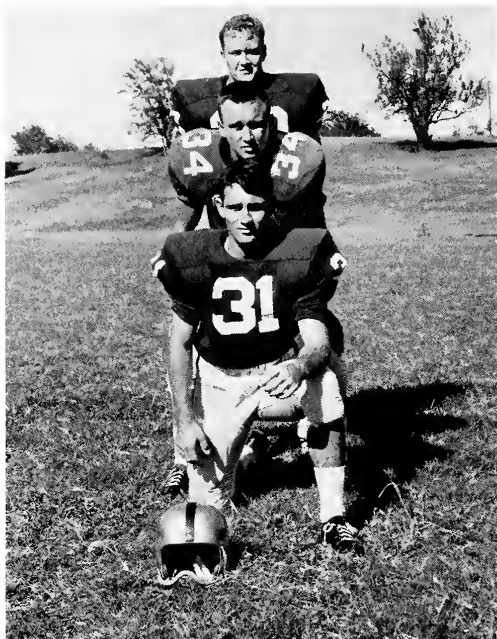

FULLBACKS: Newton Reynolds, Jeppy Rush, Joe Broome

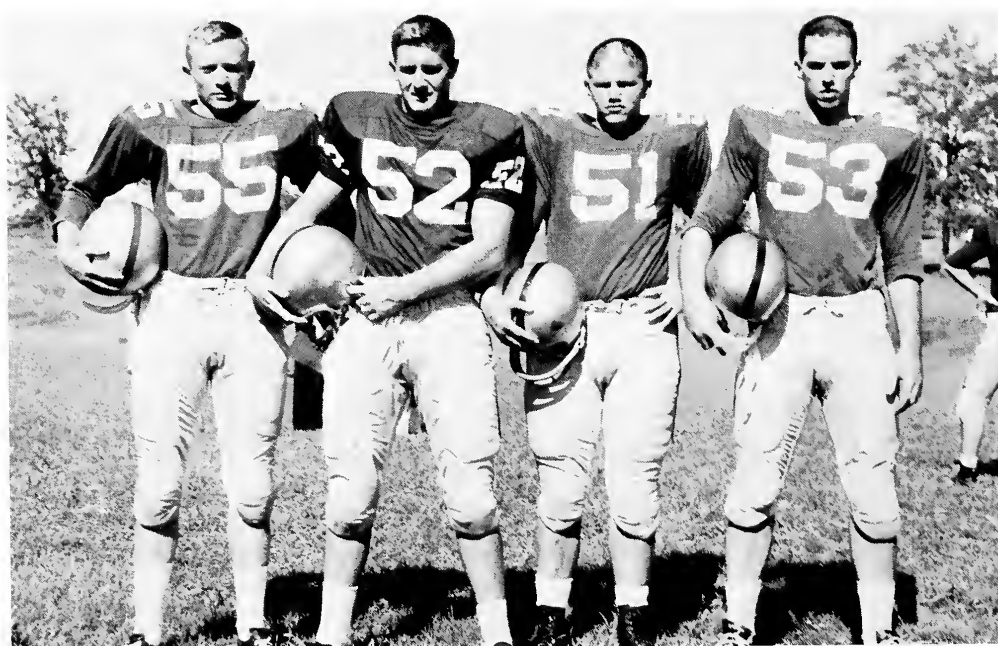

CENTERS: Joe Sharp, Wayne Dickerson, Jimmy Boynton, John Grayson.



GUARDS: Kneeling: Jimmy Stubbs, Richard Warren. Standing: Richard Clayton, Don Gleason, Johnny Hatten, Melvyn Smith.



TACKLES: Kneeling: Nick Rebold, Ted Peak, Robert Smith. Standing: Earl Wentworth, Morris Thigpen, Bill Barksdale.



ENDS: Kneeling: Ronnie Daughdrill, Paul Miller, Tommy Fowlkes. Standing: James Dumas, David Williams, Richard Livingston.

AWARDS

Most Valuable: Bob Rutledge
 Most Improved: Bill Barksdale, Richard Priddy
 Best Defensive Player Award: Johnny Hatten
 Johnny Hatten was also named to the All-Methodist second team.



CHEERLEADERS

Seated: Sharon Graves, Gwin Ross, Lisa Jordan, Cherry Miller. Standing: George Atkinson, Kathy Wilson, Marilyn Stewart, Ralph Glenn.



1961 FOOTBALL SCHEDULE

Millsaps	14	Harding	13	Millsaps	0	Austin	6
Millsaps	13	Southwestern	14	Millsaps	0	Georgetown	27
Millsaps	0	Sewanee	0	Millsaps	0	Maryville	6
Millsaps	10	Arkansas A&M	20	Millsaps	7	Livingston	7



BASKETBALL '62



MILLSAPS

49	Southeastern La.
57	Ouachita
65	Belmont
79	Birmingham-Southern
44	Sewanee
6	Sewanee
66	Lambuth
77	Southwestern
67	Birmingham-Southern
86	St. Bernard
88	Belhaven
76	Belhaven
72	Southwestern
66	East Texas Baptist
79	Little Rock U.
91	Huntingdon
62	William Carey
56	Birmingham-Southern
74	Huntingdon
84	St. Bernard
62	Southwestern
78	Southeastern La.
89	William Carey
60	Huntingdon

OPPONENT

71
83
64
66
109
23
67
101
74
89
70
68
70
88
72
110
90
54
94
95
90
89
85
98



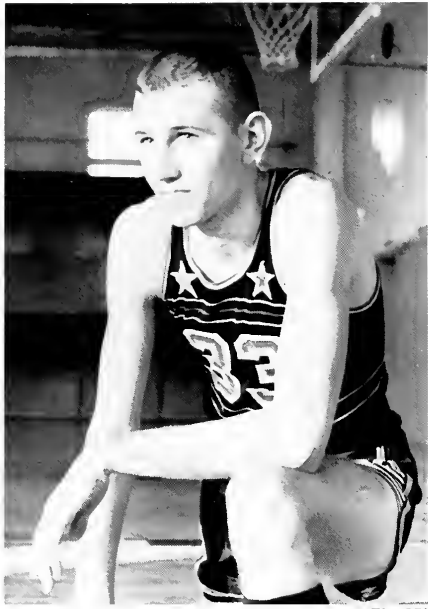

Charles Smith, Guard

Forward Charlie Smith Breaks Millsaps College Scoring Record

Charlie Smith, 6'3" sophomore, from Murfreesboro, Tennessee, broke the Millsaps intercollegiate scoring record for a regulation game Monday night in Bule Gym with 39 points against St. Bernard.

Dropping them in from his forward position, Charlie broke the previous record of 37 points, which he, himself, had set earlier in the year in the Huntington game.

Prior to Smith's efforts as a Major, the scoring record now stood at 36 points held by Phil Wallace, now a sports writer for the "Jackson Daily News." Larry Marrett is third on the list, having hit 29 points several times during the 1959-60 season, against Ogden and Howard. These statistics do not include benefit and tournament games.

Smith, playing in his second full season with the prime offensive scoring threat for the charges of Coach Jim Montgomery. Again we heartily congratulate Charlie on his record and hope to see him shatter this new mark in the near future.





Morris Thigpen, Center





Forrest Goodwin, Guard

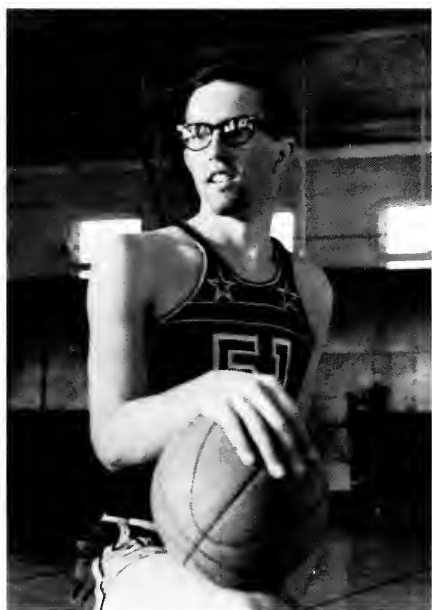

Warren Jones, Forward



Gene Ainsworth, Center



Bobby Whiteside's freshman team finished the season with a winning 8-6 record, the best frosh performance seen in recent years at Millsaps. The freshmen competed with area junior colleges, senior college freshman teams, and members of the Jackson City League. As a senior history major Whiteside gained valuable pre-graduation coaching experience.



Phil Converse, Guard



Robert Whiteside, Freshman Coach



Jamie Arrington, Forward

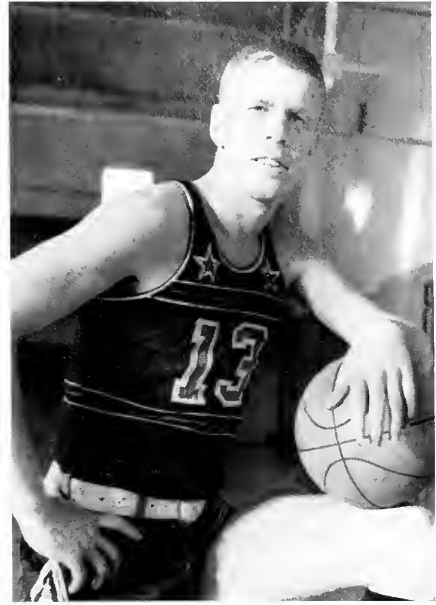

Crawley Stubblefield, Guard

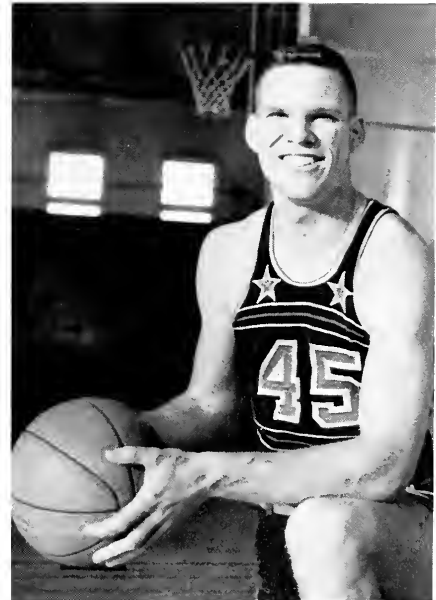

Charles Moore, Forward

BAKER'S DOZEN

By LEE BAKER
DAILY NEWS SPORTS EDITOR



Love That Buie Gym Home Floor -Majors Won 8 Of 12 There

Home certainly is where the heart is for the Millsaps Majors. Taken from the familiar timbers of Buie Gym, the Purple simply pines away. But on home ground, the Militant Methodists will give anyone a plain show.

Perhaps the Millsaps basketweavers do not have a home floor advantage. But they certainly operate under a handicap away from Buie for in 11 games this season on the road they have yet to win.

Yet on their own hardwood, the Majors have cut down eight of 12 opponents, including some fair - to - middling clubs, such as William Carey College last night and the likes of Lambuth, Birmingham Southern and Belmont earlier.

When Millsaps loses at Buie Gym, it usually is one - sided. At least that was the way it went this season. East Texas Baptist did in the Majors by

88-66, Huntingdon by 110-91, Bernard by 95-84 and Southeastern Louisiana by 89-78.

But when the Majors were home, the habit has been to pull 'em out in heart - s - fashion.

Their first two successes came by a point differential of 1961-62 over Belmont and 65-64 over Lambuth, then a 79-72 over Little Rock U., a driving finish produced a 56-54 conquest of Birmingham Southern and last night's 89 - 85 hairbreadth nipping of Carey.

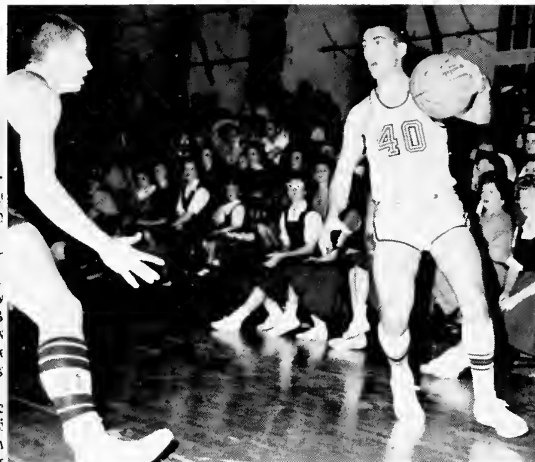

SPRING SPORTS

With a fairly experienced infield and an outfield composed of mostly new men, the Major baseball team faced a schedule which included Delta State, Mississippi Southern, Southwestern, and Sewanee, all 1962 baseball powerhouses. At the beginning of the season it appeared that if the pitching staff of one veteran and several promising prospects came through, Coach Flavious Smith's nine would have a strong attack. The Millsaps track, once the site of all principal meets in the state, experienced a major reworking program which was begun to make it one of the best in the state. Both the track and golf teams were re-established in 1961, with Dr. Charles Cain and Miss Mary Ann Edge continuing as coaches this year. The golf team boasts Mary Mills, State Women's Amateur champion for the last eight consecutive years. Coached by Mr. David Bowen, the tennis team faced a schedule including Vanderbilt and teams of similar caliber.



BOYS' INTRAMURALS



STANDINGS

	W	L	T
KA	6	1	0
PIKA	4	2	1
LXA	2	1	4
KS	1	3	3
IND.	0	6	2





Speedball Needs Abolishing

Third, congratulations are due to the Intramural Council for their ruling on speedball for the rest of the year. The decision to do away with speedball was made, by the way, not by the Intramural Council and its members, but by a vote of three to one, with one member not being present at the meeting.

In my opinion, it was high time to do away with it for good and finally.

There are five good reasons to do away with the barbaric practice of pitting nine men against nine other men without padding or protection of any kind and then trying to see who has the most men left able to walk at the end of the game. First, the split and ill feeling between the fraternities is being made worse and worse by the practice of spe-

“bosses” and heroes at the fraternity house.

Fourth; there were numerous injuries. When one member of a team admitted to me that he was actually trying to kill people on the speedball field, and made the foolish statement, “I find it much easier to block a dead person, because they don’t stop you at all”, I saw how foolish there on the hill for blood.

Fifth, it is unsupervised or no supervision even if it takes



GIRLS' INTRAMURALS

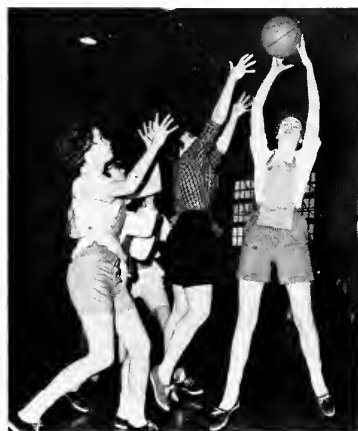

Miss Mary Ann Edge, Director of Girls' Athletics.

GIRLS' VOLLEYBALL STANDINGS

	W	L	T
Beta Sig	7	0	1
Chi O	5	1	1
Ind.	3	4	0
KD	1	6	0
Phi Mu	1	6	0





Each thinking a different thought,
each dreaming a different future,
only achieving their mythical
unity
over a nickle cup
or a dime coke,
or a ten o'clock nap
on Thursday . . .

STUDENT BODY

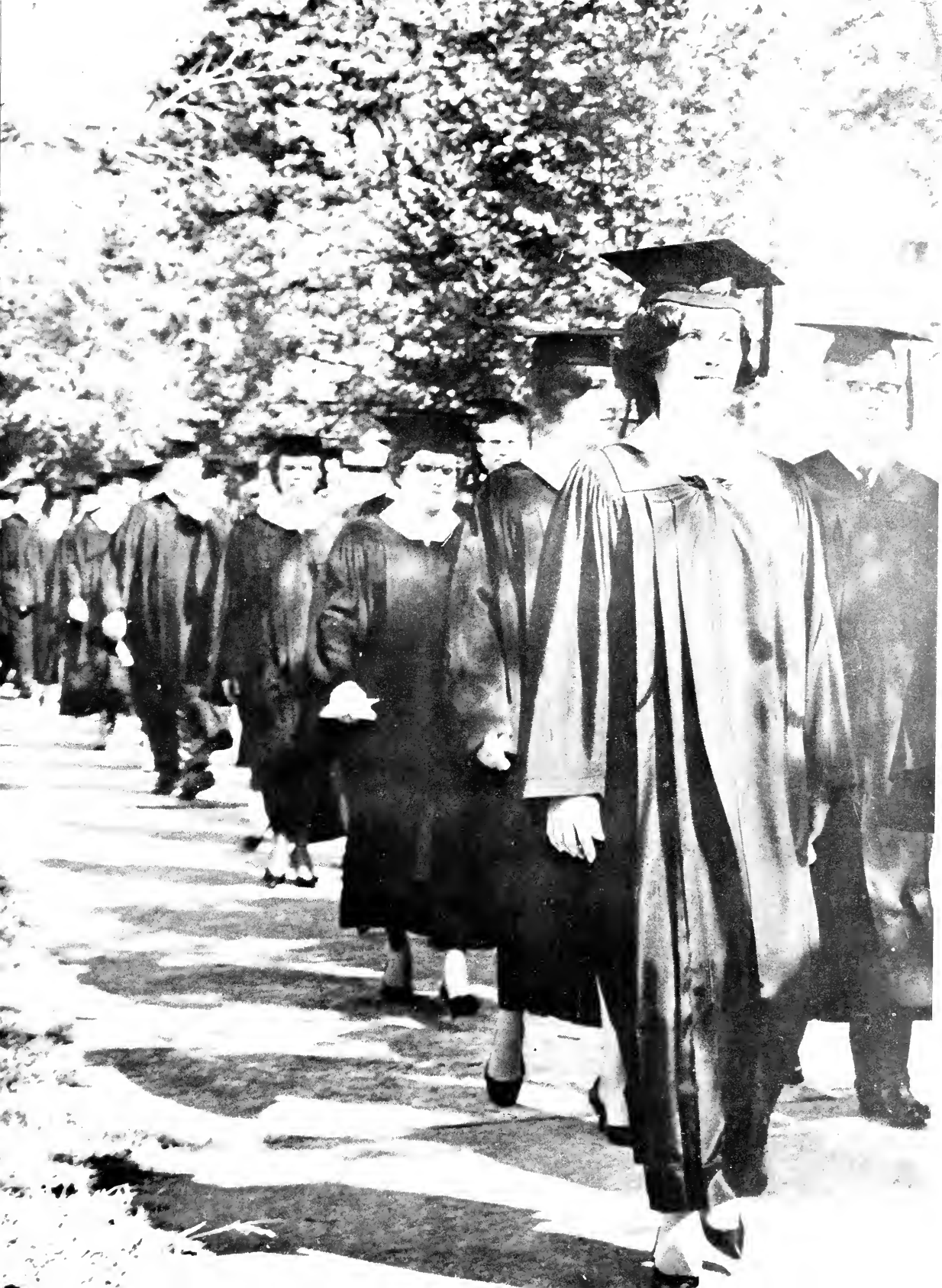

SENIORS '62

ROBERT E. ALDRIDGE
 Brookhaven English
 Who's Who in American
 Colleges and Universities;
 Kit Kat-Sec.; Alpha Psi
 Omega-Pres.; STYLUS-Ed-
 itor; Dean's List; Writers'
 Club; English Assistant;
 Band; SEB Finance Com-
 mittee; Library Assistant.

ROBERT H. ALLEN
 Aberdeen Biology
 AED; Circle K; Student
 Senate; Dean's List; Who's
 Who in the Greek World;
 Sophomore Class Pres.; IFC-
 Sec.; Intramural All-star;
 Pi Kappa Alpha-Rush Chair-
 man, Vice-Pres.

LARRY BOOTH
AYCOCK
 Louisville Biology
 Omicron Delta Kappa-Pres.;
 SEB-Vice-Pres.; Master Ma-
 jor; IRC; Orientation
 Chairman; Favorite; Wes-
 ley-Treas.; Baseball; Foot-
 ball Manager; Intramurals;
 Dormitory Manager.

ALBERT H. D.
ALEXANDER
 Jackson Chemistry
 NSF Grant; Mississippi
 Academy of Science; Amer-
 ican Chemical Society.

MARY FRANCES
ANGLE
 Laurel French
 Sigma Lambda-Pres.; Who's
 Who in American Colleges
 and Universities; Pi Delta
 Phi-Pres.; Eta Sigma; IRC;
 Schiller Gesellschaft; Theta
 Nu Sigma-Vice-Pres.; Pres-
 ident's List; German Award;
 YWCA; **BOBASHELA**-
 Feature Editor; Chi Omega-
 Treas.

SUSANNE BATSON
 Clarksdale History
 Social Science Forum; IRC;
 P&W-News Editor; Chapel
 Choir; History Assistant;
 Women's Council; Wesley;
BOBASHELA; Dean's
 List; Chi Omega-Chapter
 Correspondent, Personnel
 Chairman.

SANDRA ALDRIDGE
 Mobile, Alabama Biology
 SEB-Sec.; Alpha Psi Omega-
 Sec.; Players; MIC-Sec.;
 BSU-Vice-Pres.; P&W;
 Singers; Biology Assistant;
 SEB Special Entertainment
 Committee; Beta Sigma
 Omicron-Recording Sec.,
 Pledge Trainer.

HENRY A. ASH
 Centerville
 Sociology
 Who's Who in American
 Colleges and Universities;
 Pi Kappa Delta; Ministerial
 League; Lambda Chi Alpha.

CHARLES JOSEPH
BECKER, JR.
 Jackson
 Spanish
 Alfred Godfrey Sanders'
 Award; Band; Language
 Lab Assistant; Dean's List;
 Pi Kappa Alpha.

CLYDE R. ALLEN
 Clarksdale
 Chemistry
 Deutscher Verein; Dean's
 List; Football; Chapel Choir;
 Players; P&W; M-Club;
 Kappa Alpha.

HANNE BRIT
AURBAKKEN
 Algiers, Algeria
 French
 Pi Delta Phi; IRC; Chi
 Delta; Players; Writers'
 Club.

KAREN KERN
BESHEAR
 Pascagoula
 Elementary Education
 Transfer from MSCW;
 Women's Council; Wesley
 Council; Concert Choir; Ori-
 entation Counselor; Dormi-
 tory Manager; Kappa Delta-
 Chaplain.



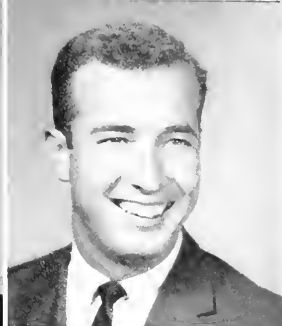

JO ANN BISHOP
Roanoke, Virginia
English

Chapel Choir; P&W; Women's Council; Madrigals; BSU.

SARA ANN BISHOP
Sardis
Psychology

Women's Council; Chapel Choir; Wesley; Dean's List; Majorette Club.

SANDRA BOOTHE
Jackson
Mathematics

Theta Nu Sigma-Sec.-Treas.; Schiller Gesellschaft-Sec.-Treas.; Dean's List; German Assistant; Math Assistant; Madrigals.

JAMES C. BRASHER
Jackson
Economics

Intramural All-star; Kappa Alpha.

DENNY BRITT
Ruleville
English

Football; Baseball; M-Club-Pres.; Chapel Choir; Kappa Alpha-Parliamentarian.

JUDY BROOK
Amory
Biology

Majorette Club-Vice-Pres.; NSF Undergraduate Research Participant, Kappa Delta.

BOB BROWN
Meridian
History

IRC; Social Science Forum; Madrigals; Concert Choir-Business Manager; Dean's List; P&W; English Assistant; SEB Cultural and Educational Committee; Orientation Counselor.

LARRY BROWN
Union
History

Transfer from East Central Junior College; Chapel Choir; Kappa Sigma.

NANCY RUTH BROWN
Jackson
Biology

Wesley; Singers; Players; Intramurals.

WILLIAM J. BUFKIN
Wiggins
Chemistry

Who's Who in American Colleges and Universities; AED-Pres.; Pi Kappa Delta; P&W; BOBASHELA; Players; NSF Grant; Dean's List; Chemistry Assistant; IFC; Kappa Alpha.

GEORGIA ANN BURGESS
Nettleton
Religion

Alpha Psi Omega; YWCA-Sec.-Treas.; P&W-Girl's Sports Editor; WCW; BOBASHELA; Players-Stage Manager; Wesley; Intramurals.

IVAN BURNETT
Meridian
Psychology
Eta Sigma Phi-Treas.; Madrigals; Concert Choir; Chapel Choir; Ministerial League-Pres.; Greek Assistant; Christian Council; Wesley; Social Science Forum; President's List; Lambda Chi Alpha-Treas.

SENIORS '62

ELLEN BURNS

Jackson
Elementary Education
Singers; Wesley; Christian
Council; YWCA-Vice-Pres.;
BOBASHELA; Chi Omega-
Corresponding Sec.

JACKIE CADEN

Jackson
Elementary Education
Alpha Psi Omega; Players;
Junior Acting Award; STY-
LUS; Singers; Chi Omega.

SENITH ANN

COUILLARD

Natchez
English
Sigma Lambda-Vice-Pres.;
SEB-Treas.; Who's Who in
American Colleges and Uni-
versities; Eta Sigma; Pi
Delta Phi; KDE-Vice-Pres.;
IRC; BOBASHELA- 1961-
Co-Editor; Panhellenic
Council-Sec.-Treas.; Presi-
dent's List; National Merit
Scholar; Kappa Delta-Edi-
tor.

MARTHA ELIZABETH

BURT
Jackson
Sociology
Social Science Forum; Play-
ers; Library and Sociology
Assistant; Dean's List; DSF.

SHIRLEY ANNE CARR

Tupelo
Psychology
Women's Council; Wesley;
Chapel Choir; Homecoming
Court; Senior Class-Sec.-
Treas.; Chemistry Dept.-
Sec.; Dean's List; Phi Mu-
Rush Chairman.

EUGENE ARMAND

COULLET

Jackson
Psychology
Who's Who in American
Colleges and Universities;
Alpha Psi Omega; Favorite;
Madrigals; Players; IFC;
BOBASHELA - Managing
Editor; Philosophy Assis-
tant; Pi Kappa Alpha-Social
Chairman, Sec.

PATRICIA BURFORD

Crenshaw
English
Transfer from Wood Jun-
ior College; Concert Choir;
Wesley; Intramurals.

WENDELL H. COOK,

JR.
Meridian
Chemistry
Pi Kappa Alpha.

JOHN HAYES CLARK

Jackson
History
Transfer from Belhaven
College; University of Mis-
sissippi, and Mississippi
State University.

PATRICIA ANN

BYRNE
Brookhaven
English
Dean's List; Writers' Club.

MIRIAM ELIZABETH

COOPER
Monticello
English
Writers' Club; Women's
Council; Singers; Dean's
List; Wesley; WCW.

ANDRE CLEMANDOT,

JR.
Meridian
Psychology
Who's Who in American
Colleges and Universities;
P&W-Co-Editor; BSU;
Christian Council; Players;
Library Assistant; Kappa
Alpha.

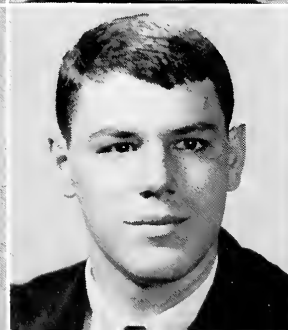

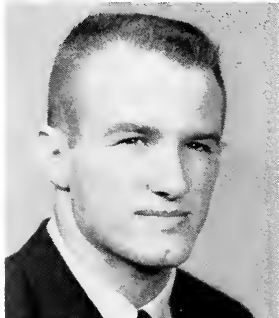
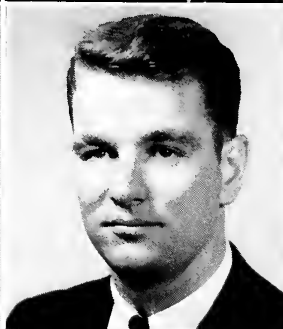

ALENE C. CROWELL
Tiptonville, Tennessee
Education

JUDITH CONLEY
CURRY
Memphis, Tennessee
English

Eta Sigma Phi-Vice-Pres.;
P&W Managing Editor;
SEB Union Comm.; Wes-
ley Singers; YWCA-Pres.;
Christian Council; BOBA-
SHELA; Chi Omega-
Social Chairman; Vice-Pres.

AUSTIN DAVIS
Natchez
Physics

Eta Sigma; Theta Nu Sig-
ma; Intermediate German
Award; Dean's List.

PATRICIA DAVIS
Jackson
History

Dean's List; Chapel Choir;
Student Senate; Vikings.

WILKES H. DAVIS
Jackson
Mathematics
Alpha Epsilon Delta; Con-
cert Choir.

WOODY DAVIS
Jackson
Chemistry
SEB-Pres.; Omicron Del-
ta Kappa; Who's Who
in American Colleges and
Universities; AED-Pres.;
Dean's List; Pi Kappa Al-
pha.

JULIA MARIE
DAWSON
Pascagoula
Elementary Education
Deutscher Verein-Sec., Pres.;
Wesley; Players; Phi Mu-
Historian.

JOHN MORGAN
DOUGLASS, JR.
Prairie Point
History
Madrigals; Wesley; Chris-
tian Council; Chapel Choir;
Kappa Alpha.

JAMES R. DUMAS
Prentiss
Biology
IFC-Pres.; Junior Class-
Vice-Pres.; Football; Base-
ball; M-Club; Kappa Sigma-
Pres.

VIRGINIA CAROLYN
DUNN
Biloxi
English
Phi Mu-Corresponding Sec.,
Sec.

ALBERT E. ELMORE
Forest
English
Transfer from Sewanee;
IRC; Dean's List; Players;
Intramurals; Alpha Tau
Omega.

HUGH FELDER
Summit
Religion
Ministerial League.

SENIORS '62

J. RAUL FERNANDEZ
Pindar Del Rio, Cuba
Spanish
Alpha Psi Omega; Chapel
Choir; Language Lab As-
sistant.

GAIL GARRISON
Batesville
French

Who's Who; Alpha Psi
Omega; Junior Acting
Award; Pi Delta Phi; Eta
Sigma; Eta Sigma Phi; Ma-
jorette Club; BOBASHE-
LA-Greek Editor; STY-
LUS-Ed. Staff; C&E
Comm.; Women's Council-
Sec.; Dean's List; Westmin-
ster Fellowship-Vice-Pres.;
Kappa Delta.

BEN GOODWIN, JR.
Ackerman
Psychology

Debate; Orientation Coun-
selor; Dorm Manager; Kapa-
pa Alpha-Rush Chairman,
Number III.

MARGARET FERRELL
Starkville
Elementary Education
Players; Singers; WCW.

FRED GIPSON
Philadelphia
Biology

Student Senate; Golf; Sing-
ers; Pi Kappa Alpha-Sec.,
Vice-Pres., Pledgemaster.

LARRY AUSTIN
GORUM
Jackson
Chemistry

Chemistry Assistant; Ger-
man Club; American Chem-
ical Society; Football; Intra-
mural; Pi Kappa Alpha.

DONALD PEYTON
FORTENBERRY
Omicron Delta Kappa-Vice-
Pres.; Circle K-Pres.; Con-
cert Choir; Who's Who;
P&W-Business Manager;
BOBASHELA; National
Methodist Scholarship;
President's List; Players;
Orientation Comm.; Pi Kap-
pa Alpha-Treas., Pres.

RALPH E. GLENN
Greenville
Religion

Cheerleader; Christian
Council-Vice-Pres.; P&W-
Feature Editor; Singers;
Dean's List; DSF; Kappa
Alpha.

JAMES AARON
GREENHILL
Jackson

JULIA MAY GARLAND
Jackson
Accounting
Eta Sigma Phi; Social Sci-
ence Forum; Concert Choir;
Dean's List; Kappa Delta-
Asst. Treas.

SANDRA LYNN
GODBOLD
Shelby
Spanish

Transfer from Texas Wom-
an's University; Westmin-
ster; Women's Council;
YWCA; BOBASHELA;
Dean's List; Chi Omega.

ELEANOR GRESHAM
Clarksdale
Political Science

Eta Sigma Phi; IRC; Wom-
en's Council; BSU; Players-
Costumes Chairman; Dean's
List; Beta Sigma Omicron-
Corresponding Sec.

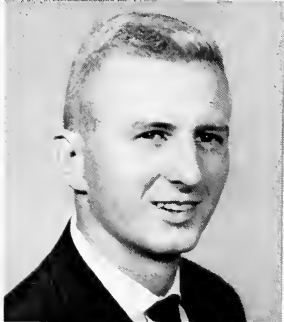
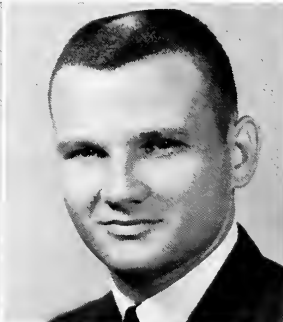
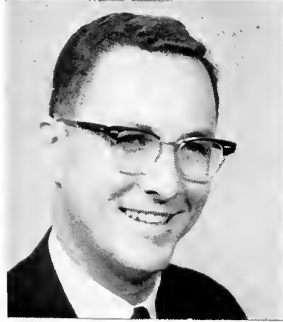

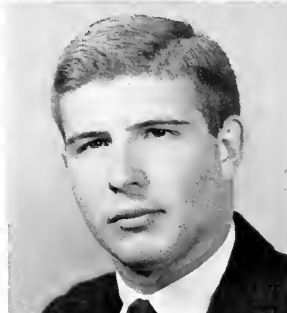
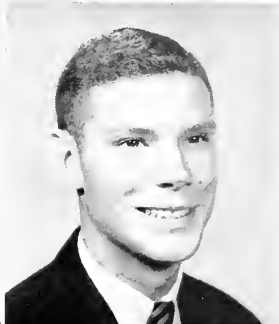

LYNDA ANN GRICE

Tupelo
Biology
BSU-Pres.; AED-Reporter,
Sec.; Panhellenic-Treas.;
Singers; Dean's List; Christian
Council; Biology Assistant;
Phi Mu-Social Service
Chairman, Sec.

**SUSAN COATS
HARRIGILL**

Columbia
Elementary Education
Alpha Psi Omega; Singers;
Players; Band; Wesley; Phi
Mu.

**JAMES ALAN
HENDERSON**

Gulfport
Psychology
Social Science Forum; Pi
Kappa Delta; Tour Choir;
Debate Team; Tennis; M-
Club; Lambda Chi Alpha.

NANCY GRISHAM

Corinth
English
Sigma Lambda; Who's
Who; Eta Sigma; Alpha
Psi Omega; Women's Council;
Orientation Chairman;
Concert Choir; Wesley; Student
Senate; Players; English
and Music Asst.; President's
List.

HARLEY HARRIS

Jackson
French
Junior Year Abroad-Universite
de Aix-Marseille; Women's
Council; P&W; Orientation
Counselor; Pi Delta Phi;
Chi Omega.

TOMMIE JEAN HOGUE

Sebastopol
English
Wesley; YWCA; WCW;
Intramurals.

SALLY HAND

Jackson
Elementary Education
Players; BOBASHELA;
Chi Omega.

SUE HART

Jackson
Elementary Education
Women's Council; Orientation
Comm.; Majorette;
Band; Chapel Choir; Players;
WCW; Wesley; PE
Asst.; Beta Sigma Omicron-
Rush Chairman.

**DIANE BURKE
HUTSON**

Jackson
Sociology

**ALAN HOWARD
HARRIGILL**

History and Political Science
IRC; President's List; Public
Relations Asst.; IFC-Sec.,
Treas.; Vice-Pres.; Student
Senate; SEB Finance
Comm. and Parking
Chairman; Lambda Chi Alpha-
Pres.

**JAMES FRANKLIN
HAYNES**

Jackson
Economics
Dean's List; Language Lab
Asst.; Intramurals; Lambda
Chi Alpha-Treas.

**CLARA FRANCES
JACKSON**

Jackson
Piano
Who's Who; KDE-Sec.;
Concert Choir; Orientation
Comm.-Chairman; Women's
Council-Sec.-Treas.; Dean's
List; BSU-Pres.; Chi Omega-
Pledge Trainer.

SENIORS '62

SENIORS '62

SUSIE JENKINS

Jackson
Biology
AED; KDE; Singers; Kappa Delta-Social Chairman.

PHILLIP KOLMAN

Jackson
Mathematics
Dean's List; Kappa Alpha.

JIM LEVERETT

Monroe, La.
German
Who's Who; Schiller Gesellschaft-Pres.; Kit Kat; Circle K; STYLUS-Associate Editor, Editor; P&W-Feature Editor, Amusements Editor; BOBASHELA-Copy Editor; Dean's List; Players; Writers' Club; Language Lab. Asst.; Lambda Chi Alpha.

CYNTHIA DUBARD

JOHNSTON
Grenada
English
Miss Millsaps; KDE; Eta Sigma; President's List; Homecoming Court; Cheerleader; Singers; P&W; Beauty; Women's Council; Orientation Comm.; Chi Omega.

LYNDA GWEN LEE

Laurel
Biology
AED-Vice-Pres.; Majorette Club; Concert Choir; Players; Dean's List; Pi Kappa Alpha Dream Girl Court.

DEMPSEY MEYER

LEVI
Ocean Springs
Chemistry
Westminster-Pub. Chairman; Lambda Chi Alpha-Social Chairman.

MERRITT JONES

Centreville
Mathematics
Theta Nu Sigma-Reporter; Intramural All-star; Mathematics Assistant; President's List; Lambda Chi Alpha-Sec.

ROBERT NELSON

LEGGETT, JR.
Vicksburg
Mathematics
Schiller Gesellschaft; Theta Nu Sigma; NSF; Band; Concert Choir; Freshman Mathematics Award; Dean's List; Student Assistant in Band, German, Mathematics, and Chemistry; Research Project Assistant.

DAVID HARMON

LEWIS
Tylertown
Music
Omicron Delta Kappa; Who's Who; Circle K; Favorite; BOBASHELA - Co-Editor; Dean's List; Concert Choir-Accompanist; Music Assistant; Deutscher Verein; Cheerleader; Pi Kappa Alpha-Recording Sec.

SYDNEY ROSS JONES, III

Hollandale
Psychology
Transfer from Ga. Tech; Cheerleader; Psychology Asst.; Intramurals; Kappa Sigma-Vice-Pres.

EMILY LEMASSON

Jackson
Elementary Education
Chapel Choir; Dean's List; Westminster; Kappa Delta-Activities Chairman, Sergeant-at-Arms.

ROBERT WAYNE

LOWRY
Laurel
Chemistry
Dean's List; M-Club; Track; Football-Most Improved Player; Intramurals; Student Counselor; Kappa Alpha.

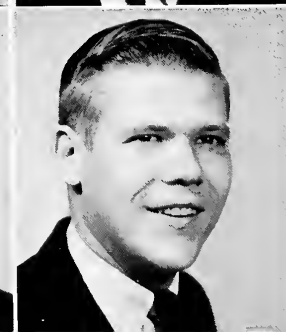
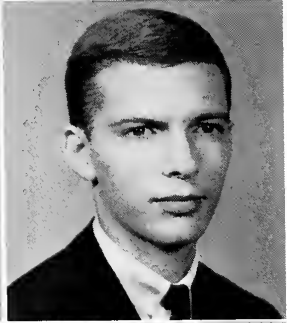
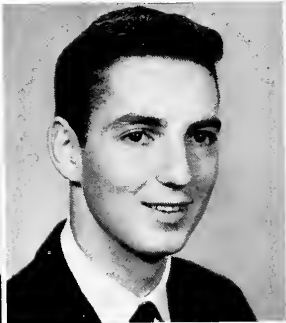



ANN T. LUCAS
Springfield, Tennessee
Mathematics and Chemistry
Transfer from Harding College,
Searcy, Arkansas.

ELOISE McCLINTON
Quitman
Elementary Education
BOBASHELA; Players;
Women's Council; Chi
Omega.

EDWARD IVAN
McCREEDY
Biloxi
Chemistry and Biology
Transfer from LSU.

SHIRLEY McDANIEL
Summit
Sociology
Social Science Forum; Wesley;
Players; WCW.

DAN ANDERSON
McINTOSH, III
Mendenhall
History
Dean's List; MIC Newsletter-
Editor; P&W; Singers;
Band; Kappa Alpha-Historian.

EUGENIA ANDERSON
McLAURIN
Hollandale
Elementary Education
Band; Singers; Players;
Women's Council; BOBASHELA;
Chi Omega-Intramural
Chairman.

ANN MAYBERRY
Jackson
Mathematics
Concert Choir; Library Assistant;
Kappa Delta-Parliamentarian.

THOMAS MAYS
Clarksdale
Psychology
Wesley; Singers.

LYNN MICHEL
Jackson
Economics
Transfer from MSCW.

HELEN CHERRY
MILLER
Woodville
Sociology
Who's Who; Cheerleader;
Class Sec.; Favorite; Homecoming
Queen; Kappa Alpha Rose,
Alpha Mu and Province;
Phi Mu-Pledge Trainer and
Activities Chairman.

JOE RHETT
MITCHELL
Forest
Political Science
Concert Choir; Players;
Tennis; M-Club; Kappa
Alpha.

SUSANNA MIZE
Jackson
History
Sigma Lambda-Sec.-Treas.;
Eta Sigma Phi-Sec.; IRC
Sec.-Treas.; Social Science
Forum; Eta Sigma; Major-
ette Club; Kappa Delta
Epsilon; Westminster - Sec.-
Treas.; YWCA - Social
Chairman; Tour Choir;
Chapel Choir; Student Senate;
Panhellenic Council;
Phi Mu-Treas., Pres.

SENIORS '62

SENIORS '62

JUDY MONK

Jackson
Elementary Education
Concert Choir; Wesley;
WCW-Sec.; Majorette
Club; Beta Sigma Omicron-
Pres.

THOMAS R. MULLINS

Prairie Point
Mathematics, Physics
Omicron Delta Kappa;
Theta Nu Sigma; Eta Sigma;
IFC; Schiller Gesell-
schaft - Vice-Pres.; Tour
Choir; Intramural All-star;
Freshman Class Vice-Pres.;
Kappa Alpha-Pres., Vice-
Pres.

WILLIAM THOMAS

O'NEILL
Meridian
Religion
Transfer from Meridian Jr.
College; Ministerial League-
Pres.; Christian Council;
Concert Choir; Basketball;
Players; Lambda Chi Alpha.

BILLY MOORE

Jackson
Chemistry
Omicron Delta Kappa;
Who's Who; Theta Nu
Sigma; Pi Kappa Delta-
Pres.; IRC; Debate; Play-
ers; P&W; Student Senate;
Dean's List; Student Asst.
Chemistry, Speech, Geology;
Kappa Alpha.

ROBERT HAMMIELL
NAYLOR, II

Jackson
History
Transfer from Miss. State;
Sigma Alpha Epsilon.

PATSY ORR

Ackerman
Elementary Education
KDE; Dean's List; YWCA-
Pres.; Wesley; Christian
Council; Kappa Delta-Cor-
responding Sec.

LINDA MOSS

Jackson
Mathematics
KDE; Eta Sigma Phi; Ori-
entation Counselor; Dean's
List; Chi Omega.

FREDERICK JOHN
NEWMAN, III

Mobile, Alabama
Chemistry
Student Senate; Millsaps
Players; German Club.

LEAH MARIE PARK

Sardis
History
Transfer from MSCW;
IRC; Social Science Forum;
Eta Sigma; YWCA.

JIM MOZINGO

Jackson
Chemistry
NSF Research Project;
Singers; Chemistry Lab
Asst.; Intramurals; Pi Kap-
pa Alpha.

J. T. NOBLIN

Jackson
Political Science
Alpha Psi Omega; Junior
Acting Award; IFC.

BRENDA PARKER

Jackson
Elementary Education
KDE; Cheerleader; Dean's
List; BOBASHELA; Sing-
ers; Players; Chi Omega.

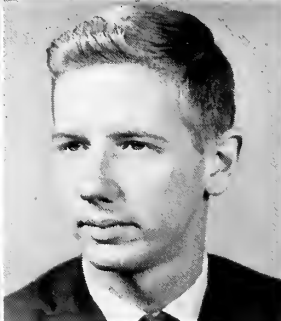



RACHAEL ANN PEDEN
 Macon
 Political Science
 Chi Delta-Pres.; Who's Who; Social Science Forum-Sec.; IRC-Vice-Pres.; Players-Stage Manager; P&W-Society Editor; Art Club-Pres.; Majorette Club; SEB Union Comm.; Wesley Council; STYLUS; Writers' Club.

PATRICIA ANN PERRY
 Crystal Springs
 Elementary Education
 KDE-Pres.; Beauty; Major-ette; Players; YWCA; BSU; Dean's List; Chi Omega-Sec.

CARL KEETON
 PHILLIPS
 Quitman
 Accounting
 M-Club; Players; Intramurals; Canterbury; Geology Asst.

MAUDEAN PHIPPS
 Jackson
 English
 Players; P&W.

REX D. POOLE
 Crosby
 Political Science
 Lambda Chi Alpha.

BILLYE DELL PYRON
 Indianola
 Elementary Education
 Eta Sigma Phi-Pres.; KDE; Panhellenic-Pres.; BOBA-SHELA-Snapshot Ed.; Intramurals; Religion Asst.; SEB Constitutional Revisions Comm.; Dean's List; Wesley; YWCA; Pi Kappa Alpha Dream Girl Court; Chi Omega-Rush Chairman, Pres.

SHIRLEY PROUTY
 Jackson
 Elementary Education
 Singers; Players; Christian Council; BSU; BOBA-SHELA; Beta Sigma Omicron.

SUZANNE RANSBURGH
 Sturgis
 Accounting
 Transfer from Hinds Jr. College; Wesley; Dean's List; Majorette Club; Women's Council; Phi Mu-Standards Chairman.

BARBARA ANN REGAN
 Winter Park, Florida
 Biology
 Theta Nu Sigma; KDE; Dean's List; Westminster; Biology Asst.; NSF Research Project; Kappa Delta-Membership Chairman, Vice-Pres.

CHARLES HARRIS
 ROBINETTE, JR.
 Greenwood
 History
 Millsaps Players.

CAROLE ROBISON
 Utica
 Economics
 Sigma Lambda; Eta Sigma; Social Science Forum-Pres.; Bourgeois Medal; Tribbett Scholarship; National Methodist Scholarship; Economics Asst.; Women's Council; Dorm. Asst.; Student Senate; President's List; Chapel Choir; Tour Choir; Players; Dorm. Pres.; SEB Social Activities Chairman.

GEORGE H. ROBINSON, JR.
 Jackson
 Psychology and Mathematics
 Transfer from Ga. Tech.; Mathematics and Psychology Asst.

SENIORS '62

ELDRIDGE ROGERS
Hopkinsville, Kentucky
Biology

M-Club-Vice-Pres.; Pres.; Who's Who in the Greek World; Intramural Council-Pres.; Letterman-Football; Basketball; Baseball; Dean's List; P.E. Asst.

OSCAR SCOTT, JR.
Gunnison
Piano

Wesley-Vice-Pres.; Chapel Choir; Orientation Committee; Dean's List.

ROBERT GLENN SHUTTLEWORTH
Forest

Music Education
Transfer from Okla. Baptist University; Singers; Players; Orientation Comm.; Pi Kappa Alpha.

TOM ROYALS
Taylorville
English

Intramural Council-Pres.; Basketball; M-Club; P&W; Kappa Alpha.

CAROLYN SHANNON
Hattiesburg
Psychology

IRC-Sec.; Majorette Club-Pres.; Wesley-Sec., Pres.; Christian Council-Sec.; Religious Life Assistant; Dean's List; Orientation Committee; Women's Council; Beta Sigma Omicron-Corresponding Sec., Treas.

LOWREY GARRETT SIMMONS, JR.
Pontotoc

Political Science
Transfer from University of Mississippi; Canterbury; Sigma Chi.

WILLIAM SANDERS
Meridian
History

Madrigals; Concert Choir; Dean's List; American Guild of Organists.

ROBERT THOMAS SHARP
Meridian
Religion

Ministerial League; Gallop Award; Wesley.

LYMAN MOODY SIMMS, JR.
Jackson

History
Pi Kappa Alpha-Pledgmaster, Historian.

MARION SAUCIER
Gulfport
Biology

Theta Nu Sigma; Dean's List; President's List.

JOHN VICTOR SHAW, JR.
New Albany
Psychology

Transfer from Wood Jr. College; Circle K; Sr. Class Vice-Pres.; Concert Choir; Christian Council-Pres.; Wesley; Ministerial League; Orientation Counselor; Baseball; Intramurals; SEB Recreation Comm.; M-Club.

ELIZABETH WALKER SMITH
McComb

Elementary Education
Players; Singers; Phi Mu-Editor.

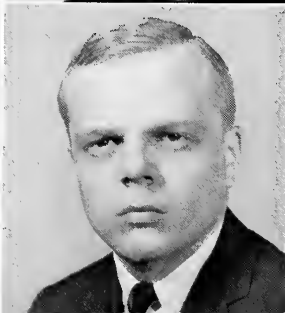
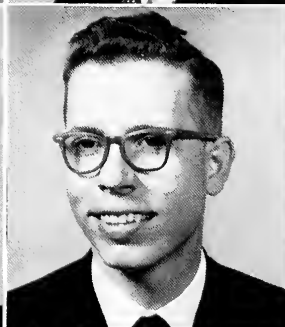
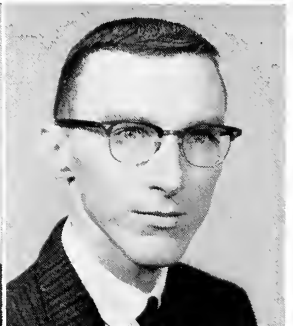
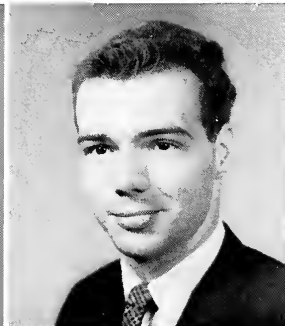
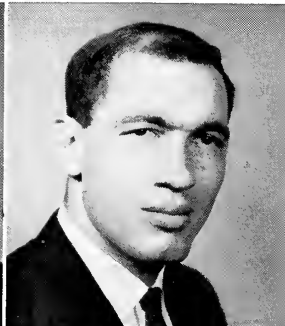
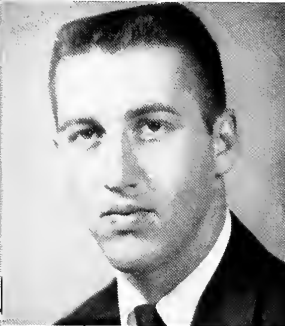

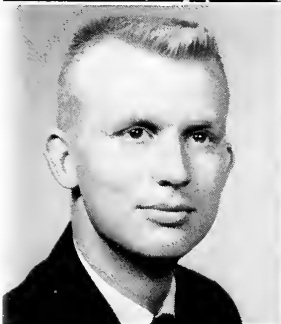
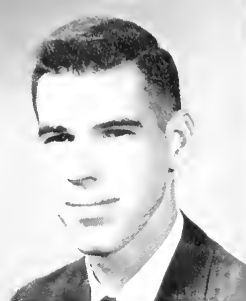
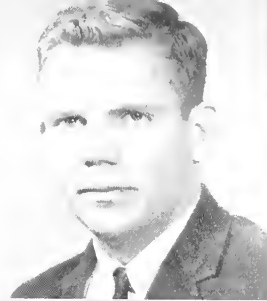

R. LUCEAN SMITH
Union Church
History

Transfer from Brigham Young University; Players; Singers.

SANDRA SMITH
Jackson
Chemistry

RALPH SOWELL
Jackson
History

Who's Who; Circle K; P&W-Ed.; BOBASHELA-Sports Ed.; MAJOR FACTS-Ed.; BSU-Program Chairman; President's List; Orientation Comm.; Players-Publicity; Athletic Publicity Director; Kit Kat; Christian Council; Union Comm. Chairman; MIC & MCPA-Pres.; Kappa Alpha.

JOSH STEVENS
Macon
History

Theta Nu Sigma-Vice-Pres.; Dean's List; Schiller Gesellschaft; German Club; BOBASHELA - Intramurals; Kappa Alpha-Vice-Pres.

MARTHA JEAN STEPHENS
Yazoo City

Transfer from MSCW; Madrigals; P&W; Wesley; Kappa Delta.

BARBARA SUE THOMPSON
Ackerman

Elementary Education Women's Council; Chapel Choir; Players; Phi Mu-House Chairman, Guard, Ritualistic Chairman.

PATRICIA WEBB THOMPSON
Greenwood

Elementary Education Dean's List; Women's Council; BSU; Chapel Choir; YWCA; Phi Mu-Corresponding Sec., Social Chairman, House Chairman.

ELIZABETH LOUISE TYNES
Clarksdale

Elementary Education WCW-Pres.; Tour Choir; Chapel Choir; Majorette Club; Players; Band; Orientation Counselor; Christian Counsel; Beta Sigma Omicron.

JAMES AUBREY UNDERWOOD
Forest

Accounting Social Science Forum; Basketball; Concert Choir; Dean's List; Orientation Counselor; Intramurals; Kappa Alpha.

DIANNE UTESCH
Jackson

Elementary Education Pi Kappa Alpha Dream Girl Court; Pi Kappa Alpha Dream Girl; Women's Council; Wesley; Kappa Delta-Social Chairman.

ANGELA T. VALLAS
Jackson
History

Transfer from Belhaven; Players; Madrigals.

CALVIN LEWIS VANLANDINGHAM
Houston

SENIORS '62

SENIORS '62

KATHERINE WALT
Greenwood
English

KDE; Women's Council;
Westminster; Dean's List;
Kappa Delta-Sec.

HILDA WELLS

Jackson
Elementary Education
Kappa Delta Epsilon; Chap-
el Choir.

AMY WILKERSON

Jackson
Elementary Education
Singers; Wesley; Beta Sig-
ma Omicron.

**SANDRA JOANNA
WARD**
Jackson
French

Dean's List; Majorette
Club; Canterbury; YWCA;
Chapel Choir; Players; In-
tramurals; Beta Sigma Om-
icron-Scholarship Chairman.

BETTYE WEST
Yazoo City

Elementary Education
Women's Council-Pres.;
YWCA-Vice-Pres., Pres.;
Franklin Dormitory-Pres.;
Wesley; Christian Council-
Sec.; P&W; Chapel
Choir; SEB Elections
Comm.; Panhellenic; Kappa
Delta-Pres., Treas., Asst.
Treas.

PENNY WOFFORD
Sunflower

Elementary Education
Transfer from Sunflower
Junior College; KDE; Chap-
el Choir; Players; Orienta-
tion Counselor; WCW;
Wesley; SEB Elections
Committee.

LEE WARDLAW
McComb
Biology
Deutscher Verein; Dean's
List; Orientation Counselor;
Kappa Sigma-Social Chair-
man.

DEVADA WETMORE
Greenwood

Elementary Education
Eta Sigma Phi; KDE;
Women's Council-Pres.;
P&W-Girls' Sports Editor;
BOBASHELA-Feature Ed-
itor, Class Editor, Copy Ed-
itor; MAJOR FACTS;
President's List; Players;
Latin Asst.; Chi Omega-
Newspaper Editor.

**EDWARD EUGENE
WOODALL, JR.**

Coffeeville
Philosophy
Who's Who in American
Colleges and Universities;
P&W-Editor; Wesley-Pres.;
Madrigals - Accompanist;
Concert Choir; Dean's
List; Christian Council;
Kappa Alpha.

**ELIZABETH
DOUGLASS WARREN**
Laurel
Elementary Education
P&W; BOBASHELA;
Westminster; Chi Omega-
Rush Chairman.

**CAROLE DEAN
WHITESIDE**

Ashtand
Mathematics
Deutscher Verein; KDE;
Singers; Women's Council;
Student Senate; Freshman
Mathematics Award; Wes-
ley; Mathematics Asst.;
Beta Sigma Omicron.



Abney, Glenn Freshman, Bay Springs
 Adsit, Bob Sophomore, LXA, Jackson
 Ainsworth, Gene Sophomore, KA, Florence
 Akers, Jack Freshman, Pi KA, West Point

Albritton, Wayne Freshman, Pi KA, Jackson
 Alexander, Kathy Freshman, Chi O, Jackson
 Alford, Keith Sophomore, LXA, Arlington, Va.
 Alleman, Herbert Sophomore, Washington, D. C.

Allen, David Sophomore, LXA, Jackson
 Allen, Dor Junior, BSO, Aberdeen
 Allen, Jim Junior, KA, Carthage
 Allen, Joan Junior, BSO, Flemingsburg, Ky.

Anderson, James Freshman, Pi KA, Long Beach
 Andre, Sigrid Sophomore, Chi O, Vicksburg
 Atkinson, George Junior, KA, Pensacola, Fla.
 Atwood, Mary Margaret Sophomore, Phi Mu, Laurel

UNDER-GRADUATES

Aubert, Rob Freshman, Pi KA, Gulfport
 Bacot, Marie Sophomore, Chi O, Bolton
 Bailey, Thelma Freshman, Chi O, Jackson
 Ballard, Babs Freshman, Chi O, Gulfport

Ballew, James Junior, KA, McComb
 Barber, C. Michael Sophomore, Jackson
 Barber, Vicke Freshman, Gulfport
 Barksdale, William Sophomore, KA, Jackson

Barlow, Gene Freshman, LXA, Kosciusko
 Barret, Kay Sophomore, Chi O, Memphis, Tenn.
 Barrett, Pat Sophomore, KS, Lexington
 Barron, Betty Freshman, Water Valley

Barry, Susan Sophomore, Chi O, Jackson
 Beale, Marsha Freshman, Phi Mu, Yazoo City
 Beam, Jerry Junior, LXA, Tremont
 Beard, Gabe Sophomore, KD, Jackson





Beasley, John A. ... Freshman, KA, Jackson
 Bell, Donna Rae ... Junior, BSO, Liberty
 Bell, Glenda ... Freshman, BSO, Kenneth, Mo.
 Benson, Diane ... Freshman, Jackson



Birdsong, Buddy ... Freshman, LXA, Mt. Gilead, Ohio
 Blackmon, Nancy ... Junior, KD, Greenville
 Blades, Neal ... Sophomore, Pi KA, Moss Point
 Blanton, Don ... Junior, Mathiston



Blythe, Joe ... Junior, Pi KA, Booneville
 Boone, Fentress ... Freshman, KD, Jackson
 Bounds, George Locklin ... Freshman, Clarksdale
 Bowie, Claude P., Jr. ... Freshman, Jackson



Bowling, Robert ... Sophomore, Hattiesburg
 Bowman, Ann ... Junior, BSO, Lorman
 Box, Elizabeth ... Junior, BSO, Prairie
 Boynton, Jimmy ... Freshman, KS, Pikeville, Tenn.

UNDERGR



Bradshaw, Virginia ... Freshman, Morton
 Branning, Sonny ... Freshman, French Camp
 Breland, Celia ... Sophomore, Chi O, Crystal Springs
 Brent, Marguerite ... Sophomore, Jackson



Brigham, Jimmie ... Freshman, KA, Dyersburg, Tenn.
 Broadhead, Larry ... Freshman, KA, Mendenhall
 Brock, Donnie ... Freshman, KS, Lexington
 Brockenbrough, Charles E. ... Freshman, Columbus



Brown, George ... Sophomore, LXA, Brookhaven
 Brown, Gordon ... Freshman, LXA, Jackson
 Brown, James ... Sophomore, Pi KA, Jackson
 Buckner, Virginia ... Junior, Daytona Beach, Fla.



Buie, Marjorie ... Junior, KD, Jackson
 Buie, Webb ... Freshman, KA, Jackson
 Bullock, Cal ... Junior, Pi KA, Jackson
 Bundy, Tommy ... Freshman, KS, Jackson

Burford, Bonnie
 Burks, Brenda
 Burke, Gale
 Burt, Donald

Junior, Phi Mu, Marks
 Junior, Chi O, Greenville
 Freshman, Phi Mu, Jackson
 Freshman, Grenada



Cabell, Helen
 Cade, Hunter
 Caldwell, Richard Dale
 Calhoun, Donna Kay

Sophomore, Chi O, Jackson
 Freshman, KS, Lexington
 Junior, Flora
 Sophomore, Jackson

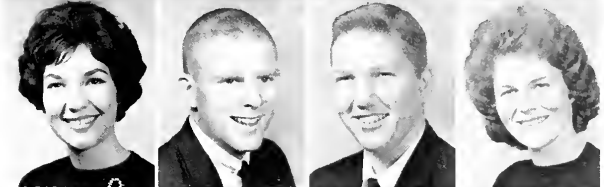

Calvert, Butch
 Camp, Nath, Jr.
 Carey, Bob
 Carl, Carolyn

Sophomore, Pi KA, McComb
 Junior, KS, Anderson, S. C.
 Freshman, KA, Newport, R. I.
 Junior, Phi Mu, Greenwood



Carmichael, Patsy
 Casteel, Myron
 Catlette, Dorothy Gray
 Chambers, Billy Lee

Freshman, Chi O, Atlanta, Ga.
 Freshman, Columbus, Ga.
 Freshman, Inverness
 Junior, KD, Clinton



DUATES

Chance, Betsy
 Cheatham, Bob
 Clark, Carol
 Clark, Robbie

Freshman, Canton
 Sophomore, LXA, Jackson
 Freshman, Jackson
 Junior, Gloster



Clark, Roberta
 Clark, Sammy
 Clayton, Richard
 Cole, Sam G, III

Freshman, Chi O, Memphis, Tenn.
 Sophomore, KA, Jackson
 Sophomore, LXA, McComb
 Sophomore, KA, Prairie Point



Coleman, Bonnie Jean
 Coleman, Lawrence
 Commer, Polly Elaine
 Converse, Phil

Junior, KD, Magnolia
 Junior, Meridian
 Freshman, Lambert
 Sophomore, KA, Jackson



Cook, Billy
 Cooper, Robert Ewell
 Covington, Hugh
 Countiss, Eugene

Sophomore, KS, Ripley
 Junior, Brookhaven
 Sophomore, LXA, Brookhaven
 Freshman, KA, New Orleans, La.





Costas, Lynda Sophomore, Jackson
 Costley, Dianne Freshman, Natchez
 Craig, Mary Charlotte Sophomore, Marks
 Crain, Joe Sophomore, KS, Hope, Ark.

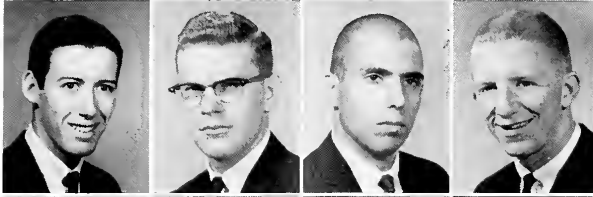

Crampton, John, Jr. Junior, LXA, Meridian
 Cranford, Stephen Sophomore, Mena, Ark.
 Cauthen, Nelson, Jr. Freshman, Canton
 Crawford, Dudley Sophomore, Canton



Creekmore, Wilmuth Freshman, Phi Mu, Amory
 Crow, Jimmy Freshman, LXA, Senatobia
 Cullifer, Kay Freshman, McComb
 Daughdrill, Ronnie Sophomore, KA, McComb



Davidson, Mary Ann Sophomore, Corinth
 Dean, Shirley Sophomore, Jackson
 Dearing, Henri Sue Freshman, Phi Mu, Columbia
 Dees, Jimmy Sophomore, Pi KA, Jackson

UNDERGR



Dickerson, Diane Sophomore, Johnston Station
 Dickerson, Wayne Junior, KS, Jackson
 Dickson, Pauline Junior, BSO, Mt. Olive
 Dodds, Alexandra Freshman, BSO, St. Louis, Mo.



Dodge, William H. Freshman, Pi KA, Kreele
 Dodson, Geran Sophomore, Gulfport
 Dodson, Olivia Ann Junior, Palm Beach, Fla.
 Donald, Barbara Sophomore, Pound Ridge, N. Y.

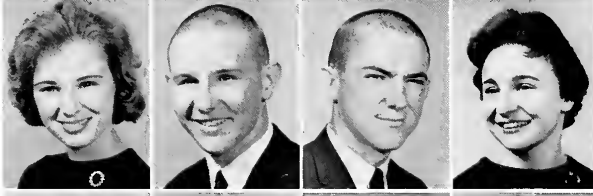

Doty, Suzanne Freshman, Phi Mi, Marksville, La.
 Dove, Luke Freshman, LXA, Prairie Point
 Dowdy, Wayne Freshman, KA, Gulfport
 Dribben, Gwen Junior, KD, Greenwood



Dugan, Pat Freshman, BSO, Pass Christian
 Duncan, Roy Freshman, Pi KA, Aberdeen
 Dunnaway, Phil Junior, Ocean Springs
 Duvall, Margaret Freshman, KD, Biloxi

Edgar, Joanne Freshman, KD, Arcadia, Calif.
 Edwards, Edna Janice Sophomore, Yazoo City
 Edwards, Judith Clark Sophomore, Yazoo City
 Elliott, Judith Louise Sophomore, Jackson



Ellis, Joyce I. Junior, Belzoni
 Erwin, Alfred Harden, Jr. Junior, Lexington
 Ervin, Mary Clair Freshman, BSO, Inverness
 Evans, Donna Junior, KD, Yazoo City



Farris, Kathryn Ann Junior, St. Louis, Mo.
 Fincher, Marilyn Freshman, Chi O, Lexington
 Fleming, Dell Sophomore, Chi O, Jackson
 Fleming, Marion Freshman, KD, Cleveland



Fletcher, T. R. Sophomore, Kreole
 Foose, Stephen Junior, Tchula
 Forman, Robert Lee Junior, Gloster
 Fortenberry, Ann Freshman, BSO, Columbia



DUATES

Fowler, Lynda Sophomore, Chi O, Jackson
 Fowlkes, Tommy Freshman, KA, Wiggins
 Fox, Gary Freshman, Pi KA, Jackson
 Freeman, Johnny Sophomore, Pi KA, Jackson



Freaney, Ebbie Freshman, BSO, Rolling Fork
 French, Jean Sophomore, Chi O, Opelousas, La.
 Frew, Sondra Freshman, Mobile, Ala.
 Fulton, Carolyn Ann Freshman, N. Little Rock, Ark.



Gardner, Betsy Freshman, Hattiesburg
 Gault, Clyde V., Jr. Sophomore, KA, Leland
 Gaynor, Robert H., Jr. Junior, Jackson
 Gerdes, Rachel Sophomore, KD, Leland



Gillespie, Ann Sophomore, Chi O, Laurel
 Gordy, Jack Ray Sophomore, Laurel
 Gould, Jerry C. Sophomore, Omaha, Neb.
 Graham, Lee Freshman, Pi KA, Jackson

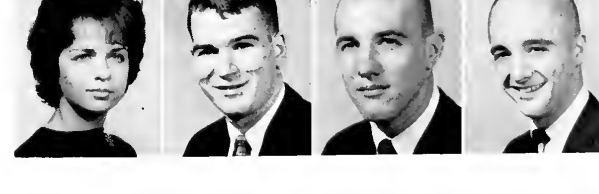



Graham, Martha Freshman, Jackson
 Graves, Michael Freshman, KA, Leland
 Graves, Sandra Junior, KD, Jackson
 Graves, Sharon Junior, Phi Mu, Jackson



Gray, Glenda Freshman, Phi Mu, Grenada
 Gray, Nancy Freshman, Chi O, Bay St. Louis
 Grayson, John Freshman, KS, Moselle
 Green, Kaye Freshman, KD, Clinton

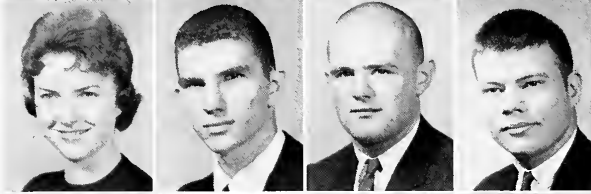

Gregg, Mary Freshman, Taylorsville
 Guess, John Sophomore, Brookhaven
 Haas, Jeff Freshman, KA, Memphis, Tenn.
 Hacker, Maynard Freshman, LXA, Biloxi

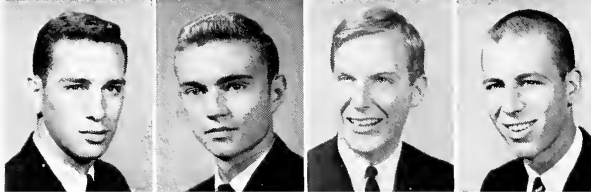

Hagwood, Leon Carl Sophomore, KS, Clarksdale
 Hailman, John Sophomore, LXA, Linden, Ill.
 Haining, Dick Junior, KS, Clarksdale
 Halat, Pete Freshman, KS, Biloxi

UNDERGR



Haley, Louise Sophomore, Phi Mu, Clarksdale
 Hall, Susan Freshman, Chi O, Shelby
 Hallman, Alex Freshman, Chi O, Halls, Tenn.
 Hammett, Harold Sophomore, KS, Lexington



Harmon, Mary Parker Sophomore, Chi O, Jackson
 Harris, Brenda Sophomore, KD, Forest
 Harris, Faye Freshman, BSO, Jackson
 Hartzog, Barrie Freshman, Natchez



Harvey, Ann Sophomore, Chi O, Yazoo City
 Harvey, Ira Freshman, Jackson
 Hasseltine, Lee Junior, Pi KA, Corinth
 Hawkins, Fred Junior, Pi KA, Jackson

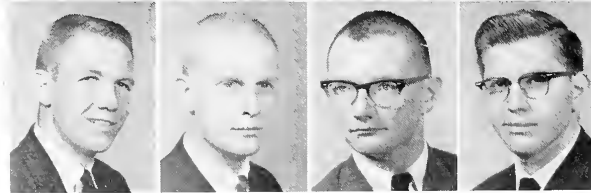

Hawkins, Larry Junior, LXA, Jackson
 Hayden, Thomas Freshman, Pi KA, Memphis, Tenn.
 Heard, Mac Freshman, Jackson
 Hedgecock, David Junior, Gainesville, Ga.

Heidelberg, Wayne
 Hendrix, Jane
 Henley, Ann
 Higginbotham, Mike

Freshman, Pi KA, Moss Point
 Sophomore, Jackson
 Freshman, KD, Macon
 Freshman, Canton



Hinson, Margaret
 Hinton, Warren E.
 Hise, Danny
 Hobgood, Richie

Junior, Aberdeen
 Freshman, KS, Brookhaven
 Freshman, KS, Jackson
 Sophomore, Phi Mu, Jackson



Hockingheimer, Milly
 Holderfield, John
 Holloman, Garland H.
 Hood, Stephen Thomas

Freshman, KD, Batesville
 Junior, LXA, Jackson
 Sophomore, KS, New Albany
 Junior, Jackson



Hooker, Owen
 Horn, Edward David
 House, Mary Lydia
 Howard, Aubrey Earl

Freshman, KS, Memphis, Tenn.
 Freshman, KA, Grenada
 Freshman, Natchez
 Junior, Lorman



GRADUATES

Howell, John B.
 Hudnall, Stuart
 Hudson, Jan Elizabeth
 Hull, Burnett

Sophomore, KS, Canton
 Freshman, Natchez
 Junior, Natchez
 Sophomore, KA, Atlanta, Ga.



Humphrey, John D.
 Husband, Lowell Stephen
 Hyman, Terry
 Hymers, Susan

Junior, KS, Grenada
 Sophomore, Jackson
 Sophomore, Phi Mu, Greenwood
 Junior, Chi O, Jackson, Tenn.



Irby, Sally
 Ivy, Mary Douglas
 Jabour, Ernest
 Jackson, Cecile

Freshman, Greenville
 Sophomore, Jackson
 Freshman, Pi KA, Vicksburg
 Sophomore, Chi O, Laurel



James, Glenn
 Jenkins, Betty
 Jenkins, Mary Laura
 Joest, Betty Gay

Sophomore, Macon, Ga.
 Junior, Laurel
 Freshman, Chi O, Laurel
 Sophomore, BSO, Memphis, Tenn.





Jones, Frank Freshman, KA, Forest
 Jones, Huey Junior, LXA, Columbia
 Jones, Justine Junior, Hattiesburg
 Jones, Warren Sophomore, KA, Forest



Jones, Vicki Freshman, Chi O, Jackson
 Jordan, Lisa Freshman, Chi O, Rolling Fork
 Jordan, Mary Freshman, Jackson
 Jordan, Miriam Junior, Chi O, Carthage



Jordan, Ted Sophomore, LXA, Jackson
 Journey, William, Jr. Freshman, Pi KA, Greenwood
 Kalehoff, Pat Freshman, BSO, Jackson
 Kemp, J. William Sophomore, DeQuincy, La.



Kendall, Mickey Sophomore, Jackson
 Kennedy, Ann Junior, Natchez
 Kenney, Diana Junior, Chi O, Jackson
 Kerby, Donnie Sophomore, Jackson

UNDERGR

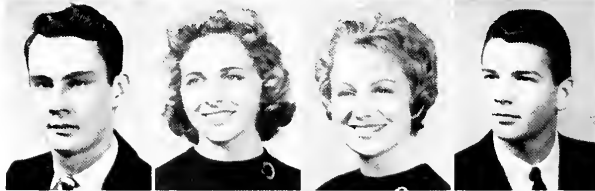

Kester, Gary Sophomore, Ava, Mo.
 Khayat, Kathy Freshman, KD, Moss Point
 Kibler, Myra Lynn Junior, Phi Mu, Jackson, Tenn.
 Kimbrell, Bill Sophomore, KS, Greenville



Kohler, John H., III Freshman, Pensacola, Fla.
 Koonce, Thelma Sophomore, BSO, Laurel
 Krutz, Lynne Freshman, KD, Belzoni
 Kynard, Boyd E. Sophomore, Jackson



Lacy, Don Junior, KA, Jackson
 Lail, Tom, Jr. Freshman, KA, Jackson
 Lamar, Curt Sophomore, LXA, McComb
 Lamb, Bill Freshman, Pi KA, Jackson



Lammons, Georganne Junior, BSO, Greenbelt, Md.
 Lane, Linda Junior, Chi O, Brandon
 Lassiter, David Freshman, Birmingham, Ala.
 Laurence, Jennifer Freshman, BSO, Memphis, Tenn.

Lawhon, Twinkle
 Lawrence, John
 Lawrence, Mildred
 Lawson, Lois

Junior, KD, Tupelo
 Freshman, KS, Greenville
 Sophomore, KD, Laurel
 Junior, BSO, Yazoo City



Lay, Dan
 Ledbetter, Bill
 Lefevé, Barbara
 Lehman, Kathy

Sophomore, Jackson
 Freshman, Benton
 Sophomore, Chi O, Vicksburg
 Freshman, Phi Mu, Fayette

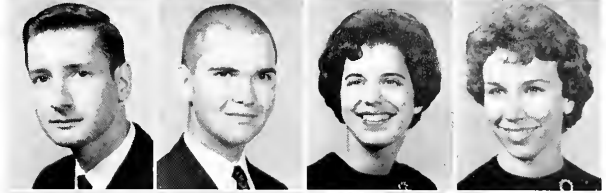

Levi, Joel
 Lewand, Ray
 Lewis, Bobby
 Lewis, Ellen

Freshman, LXA, Ocean Springs
 Sophomore, KS, Jacksonville, Fla.
 Freshman, Pi KA, Tylertown
 Freshman, BSO, Natchez



Lewis, John S.
 Lewis, Mary Linda
 Lewis, Walter Lee
 Lindsey, Bill

Sophomore, KA, Woodville
 Freshman, Chi O, McComb
 Freshman, KS, Cleveland
 Freshman, KA, Gulfport



GRADUATES

Livingston, Dick
 Lockett, Gene Thomas
 Lomax, Fay
 Loper, Nancy Beth

Junior, Morton
 Sophomore, LXA, Biloxi
 Freshman, KD, Greenwood
 Junior, KD, Ocean Springs



Lowry, Peggy
 Ludke, Larry
 Luper, Luran
 McCaa, Frank

Freshman, KD, Jackson
 Sophomore, KA, Vicksburg
 Junior, Phi Mu, Prentiss
 Sophomore, KS, Sylacauga, Ala.



McCay, Mary
 McCool, Martha
 McCown, Celane
 McDaniel, David

Freshman, Jackson
 Freshman, Phi Mu, Memphis, Tenn.
 Freshman, Hattiesburg
 Freshman, Pi KA, Milwaukee, Wis.



McDonnell, Gale
 McDonnell, Mary Sue
 McDougall, Mary Ford
 McEachern, Charles

Freshman, KD, Jackson
 Junior, KD, Hazlehurst
 Freshman, KD, Magnolia
 Junior, Jackson





McEachern, Claire Sophomore, Jackson
 McEachin, Ben Sophomore, LXA, Grenada
 McFarland, R. W. Sophomore, Jackson
 McGahey, Nan Freshman, KD, Winona



McGlothlin, Elizabeth Anne Freshman, Jackson
 McGuffee, Judy Ann Sophomore, Jackson
 McHorse, Tom Junior, LXA, Jackson
 McInnis, Sara Junior, KD, Laurel



McLemore, Nina Freshman, Phi Mu, Hazlehurst
 McMullen, Betty Junior, Phi Mu, Brookhaven
 McMurchy, Sue Sophomore, Phi Mu, Fayette
 McNair, John Louis Sophomore, Magee



Mabry, Paul Freshman, Pi KA, Meridian
 Majors, Frieda Sophomore, Jackson
 Mangum, Sue Freshman, Brandy Wine, Md.
 Mangum, Walton Sophomore, Raymond

UNDERGR



Martin, Burkett Freshman, KA, Vicksburg
 Martin, Merle Kay Freshman, Phi Mu, Laurel
 Martin, Newton H. Junior, Jackson
 Mason, Carol Ann Sophomore, Clarksdale



Matheny, Elise Junior, Meridian
 Matheny, James Freshman, Florence
 Matthews, Bill Junior, Pi KA, Raymond
 Mayfield, Linda Sophomore, Phi Mu, Jackson, Tenn.



Maynor, Natalie Freshman, Chi O, Jackson
 Meadows, David Junior, KS, Greenwood
 Medley, Doug Junior, KA, Gulfport
 Meek, Nancy Junior, Jackson



Meisburg, Steve Junior, KA, Jackson
 Mendell, Ann Junior, Jackson
 Messer, Dana Freshman, Pi KA, Falls Church, Va.
 Mettetal, Cecile Freshman, BSO, Johnson City, Tenn.

Miao, Deborah Chia-yu Freshman, Vicksburg
 Michael, Judy Sophomore, BSO, Yazoo City
 Miller, Anita Freshman, Belzoni
 Miller, Don Freshman, KA, Jackson



Miller, Jackie Sophomore, Phi Mu, Jackson
 Miller, Jim Sophomore, LXA, Clarksdale
 Miller, Paul Freshman, Bay St. Louis
 Miller, Wayne Sophomore, Rose Hill

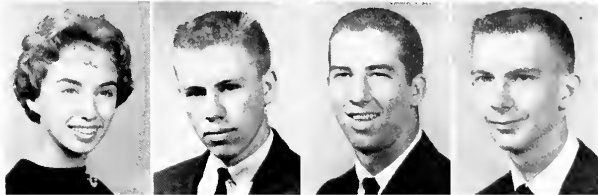

Mills, Gwen Freshman, Chi O, Jackson
 Miner, Cora Junior, Chi O, Meridian
 Mitchell, Don Sophomore, KS, Cleveland
 Mitchell, Thomas Junior, Jackson



Mitman, Mary Junior, KD, Chicago, Ill.
 Moffat, Red Sophomore, KA, Jackson
 Montgomery, Pat Freshman, KD, Jackson
 Moore, Charles Freshman, KA, Jackson



DUATES

Moore, Grace Sophomore, Aberdeen
 Morgan, Maurice Freshman, KS, Gulfport
 Mullins, Mabel Freshman, KD, Prairie Point
 Murfee, Suzanne Sophomore, KD, Amory



Murphy, Mary Clay Freshman, Phi Mu, Columbia
 Myers, Phyllis Freshman, Chi O, Mobile, Ala.
 Nabours, Jackie Moore Junior, Tutwiler
 Neitzel, Sara Freshman, Jackson



Nester, Mary Frances Freshman, Chi O, Carthage
 Newman, Jackie Sophomore, Mobile, Ala.
 Newman, Jeffrey Edward Freshman, McComb
 Nichols, Ben Freshman, KS, Hattiesburg



Noble, John Junior, Hazlehurst
 Nordan, Buddy Junior, Pi KA, Itta Bena
 Norman, Martha Freshman, BSO, Houston
 Norton, Nancy Sophomore, KD, Jackson





Nutt, Ben
Oliver, Janet
Orr, Bill
Ostner, Max

Junior, Pensacola, Fla.
Junior, Phi Mu, Drew
Sophomore, Grenada
Freshman, Pi KA, Memphis, Tenn.



Ott, Cobern
Owen, Davis
Owen, Janey
Page, Paula

Junior, KA, Osyka
Sophomore, Port Gibson
Freshman, Chi O, Jackson
Sophomore, Chi O, Grenada

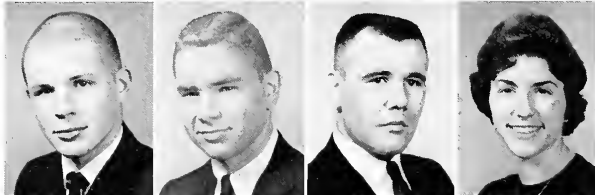

Parker, Harry
Paterson, Jim
Patterson, Malcolm
Payne, Jan

Freshman, Pi KA, Jackson
Sophomore, Pi KA, Leland
Junior, LXA, Shubuta
Sophomore, BSO, Jackson



Peak, Ted
Pearson, Sandra
Persons, Jim
Peters, Jane

Freshman, LXA, Biloxi
Sophomore, Phi Mu, Memphis, Tenn.
Junior, Pi KA, Jackson
Freshman, Phi Mu, Clarksdale

UNDERGRADUATE



Phillips, Barbara
Phillips, Gene
Phillips, Howard
Phillips, Robert

Sophomore, Collinsville
Junior, Pi KA, Jackson
Sophomore, LXA, Montevallo, Ala.
Freshman, LXA, Fayette

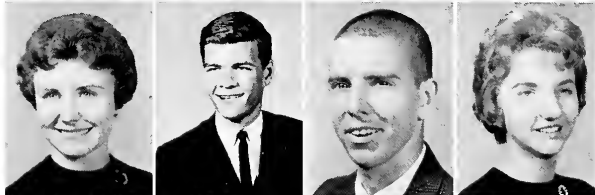

Pickett, Ruth
Pittman, Lee
Pitts, Mack
Peole, Judy

Freshman, KD, Jackson
Sophomore, Panama City, Fla.
Freshman, Crystal Springs
Sophomore, Phi Mu, Gulfport



Posey, Carol
Prevost, Delores
Price, Beryl
Price, Doug

Junior, Jackson
Sophomore, KD, Boyle
Sophomore, BSO, Quitman
Sophomore, KA, Jackson



Price, Judy
Price, Julia
Price, Mac
Rafferty, Jo Ann

Sophomore, BSO, Florence
Freshman, Phi Mu, Meridian
Sophomore, KA, Jackson
Freshman, Phi Mu, Memphis, Tenn.

Raggio, Joseph Freshman, Natchez
 Rainwater, Sandra Sophomore, Chi O, Waynesboro
 Ramsey, Eloise Freshman, Phi Mu, Hazlehurst
 Ramsey, Larry Freshman, Jackson



Ray, Emily Freshman, KD, Barcelona, Venezuela
 Ray, Janice Sophomore, Mathiston
 Ray, Mary Jane Freshman, Chi O, Jackson
 Raymond, Sheila Freshman, Phi Mu, Rayne, La.



Rebold, Nick Sophomore, KS, New Orleans, La.
 Reed, Kathy Sophomore, Grenada
 Rees, Gloria Sophomore, BSO, Jacksonville, Fla.
 Reynolds, David Sophomore, Iuka



Reynolds, Newt Sophomore, Charleston, South Carolina
 Roberts, Richard Freshman, KS, Mobile, Ala.
 Robison, Larry Freshman, KS, Batesville
 Robison, Sandra Sophomore, KD, Batesville



GRADUATES

Robinson, Wade Junior, KA, Newton
 Rodden, Patsy Freshman, Phi Mu, Murfreesboro, Tenn.
 Rodgers, Ann Freshman, Columbia
 Rogers, Donna Freshman, Phi Mu, Largo, Fla.



Ross, Gwen Sophomore, Phi Mu, Canton
 Rube, Sandra Junior, Jackson
 Rueff, Thomas Freshman, KA, McComb
 Rush, Jeppy Junior, KS, Prentiss



Rutledge, Bob Sophomore, KS, Mayo, Fla.
 Samples, Kaye Freshman, BSO, Canton
 Saunders, Swink Sophomore, KA, Laurens, S. C.
 Scales, Gary Freshman, LXA, Portageville, Mo.



Scott, Alice Sophomore, BSO, Jackson
 Scott, Martha Jean Junior, KD, Leland
 Sharp, Joseph Junior, Liberty
 Shaw, Dean Junior, KA, Hazlehurst



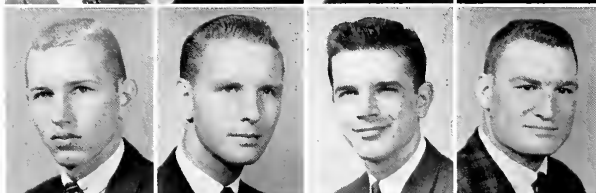

Shaw, Judy Rebecca Sophomore, Crystal Springs
 Shepherd, Pete Freshman, Pi KA, Greenwood
 Sherrill, Marian Junior, Jackson
 Shields, Edward Freshman, Grenada

Siemsen, Betty Ann Freshman, KD, Hattiesburg
 Silver, Dicky Junior, KA, Jackson
 Sims, Gibson Sophomore, KS, Jackson
 Sistrunk, Martha Ann Freshman, Columbia

Sklar, Peter Junior, Jackson
 Slocumb, Susan Sophomore, Jackson
 Smith, Carleen Junior, Vicksburg
 Smith, Carolyn Ann Freshman, McComb

Smith, Charles Sophomore, Murfreesboro, Tenn.
 Smith, Dean E. Sophomore, Homewood, Ill.
 Smith, Johnnie H. Sophomore, Pi KA, Pascagoula
 Smith, Melvyn Sophomore, Vicksburg

UNDERGR

Sowell, Judy Freshman, Phi Mu, Jackson
 Spigner, Glendon Freshman, Marietta
 Spong, Richard Freshman, Vaughan
 Stallings, Rex Freshman, Pi KA, Jackson

Stamps, Dennis Junior, Prentiss
 Starnes, Patsy Sophomore, KD, Natchez
 Stevens, Sue Junior, Port Gibson
 Stewart, Marilyn Sophomore, Chi O, Memphis, Tenn.

Stocker Jennifer Sophomore, BSO, Hattiesburg
 Stockton, Sue Junior, Winona
 Stubbs, Jimmy Sophomore, KS, New Orleans, La.
 Sweat, Judy Junior, Phi Mu, Corinth

Tanner Lynda Freshman, KD, Heidelberg
 Tate, Barbara Sophomore, BSO, Minter City
 Taylor, Charles R. Sophomore, Biloxi
 Taylor, Dot Sophomore, KD, Como

Tatum, Faye Sophomore, BSO, Lumberton
 Teague, Walter Freshman, Orlando, Fla.
 Teaster, Carolyn Sophomore, KD, Yazoo City
 Terry, Joan Sophomore, Stringer



Thickens, Jean Freshman, KD, Laurel
 Thigpen, Morris Junior, Meridian
 Thomas, Sue Sophomore, Phi Mu, Ellisville
 Thompson, David Sophomore, Jackson



Thompson, Tommy Freshman, McComb
 Tinder, Linda Freshman, BSO, Jackson
 Toon, Janice Freshman, KD, Gulfport
 Traxler, Eileen Freshman, Chi O, Crystal Springs



Triplett, Faye Freshman, BSO, New Orleans, La.
 Tucker, Jane Sophomore, Jackson
 Tupy, Joseph Freshman, Pi KA, Philadelphia, Pa.
 Tweedy, Nancy Freshman, BSO, Jackson

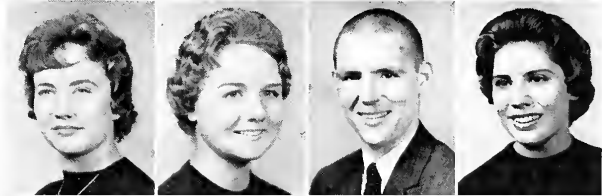

GRADUATES

Tyner, Betty Sophomore, Phi Mu, Clarksdale
 Underwood, James Junior, KA, Forest
 Upton Lovelle Freshman, Collins
 Utesch, Mary Sophomore, KD, Jackson



Van Skiver, Ward Freshman, KA, Gulfport
 Vassar, Candye Freshman, Phi Mu, Jackson
 Vickers, Ann Sophomore, KD, Jackson
 Virden, Gail Freshman, Chi O, Jackson



Walker, Brown Sophomore, LXA, Senatobia
 Walker, Martha Ellen Junior, KD, Hollandale
 Ward, Patsy Sophomore, KD, Jackson
 Ware, Stewart Sophomore, Stringer



Warren, Fletcher Freshman, KS, Gulfport
 Warren, Richard Freshman, KA, Laurel
 Wasson, Alton Junior, Senatobia
 Watkins, Ann Freshman, KD, Inverness

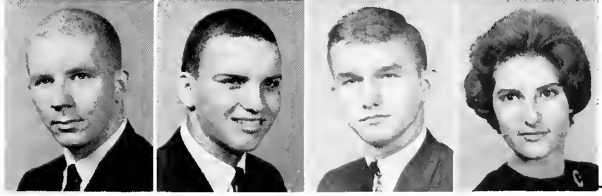

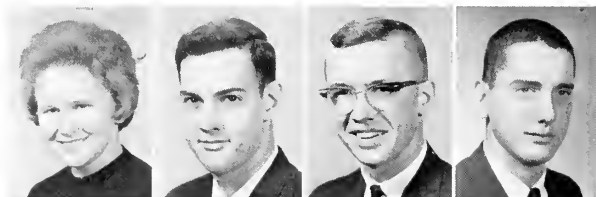

Watkins, Pauline Sophomore, Jackson
 Watkins, William Sophomore, LXA, Summit
 Webb, Billy Freshman, KA, Ripley
 Wimberly, Andy Freshman, KA, Jackson



Weissinger, Judy Freshman, BSO, Bolton
 Weller, Mary Sophomore, Chi O, Vicksburg
 Wells, Diane Freshman, Durant
 Wells, Melanie Sophomore, Chi O, Jackson



Wentworth, Earl Junior, Natchez
 West, Anna Sophomore, Phi Mu, Hazlehurst
 Weston, Joy Freshman, KD, Leland
 White, Ginger Sophomore, KD, Poplarville

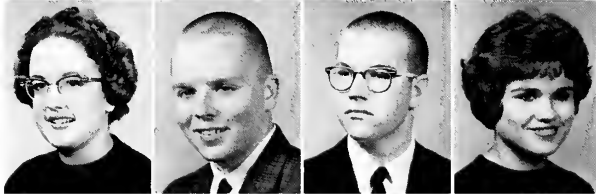

Whitfield, Johnnie Marie Freshman, Jackson
 Whitsett, Tim Freshman, Pi KA, Jackson
 Wible, John Freshman, Pi KA, Ewa Beach, Oahu, Hawaii
 Wideman, Sherry Junior, Hattiesburg



Wilkerson, George Sophomore, LXA, Pascagoula
 Wilkerson, Johnette Junior, Pascagoula
 Williams, Betty Junior, BSO, Jackson
 Williams, Rudy Junior, Forest



Wilson, Joseph Freshman, Mary Esther, Fla.
 Wilson, Kathy Freshman, BSO, Mary Esther, Fla.
 Wilson, Lloyd Sophomore, Itta Bena
 Wilson, Rockne Junior, Pi KA, Moss Point



Witherspoon, Mary Freshman, Chi O, Meridian
 Wood, Bill Freshman, KA, Columbus
 Woods, Claudia Sophomore, Jackson
 Wooley, Ann Junior, Phi Mu, Leland



Yarbrough, Lynda Sophomore, BSO, Tylertown
 Yates, Florilea Junior, Clinton
 Yeates, Philip Freshman, KA, Laurel
 Young, D. A. Junior, Greenwood

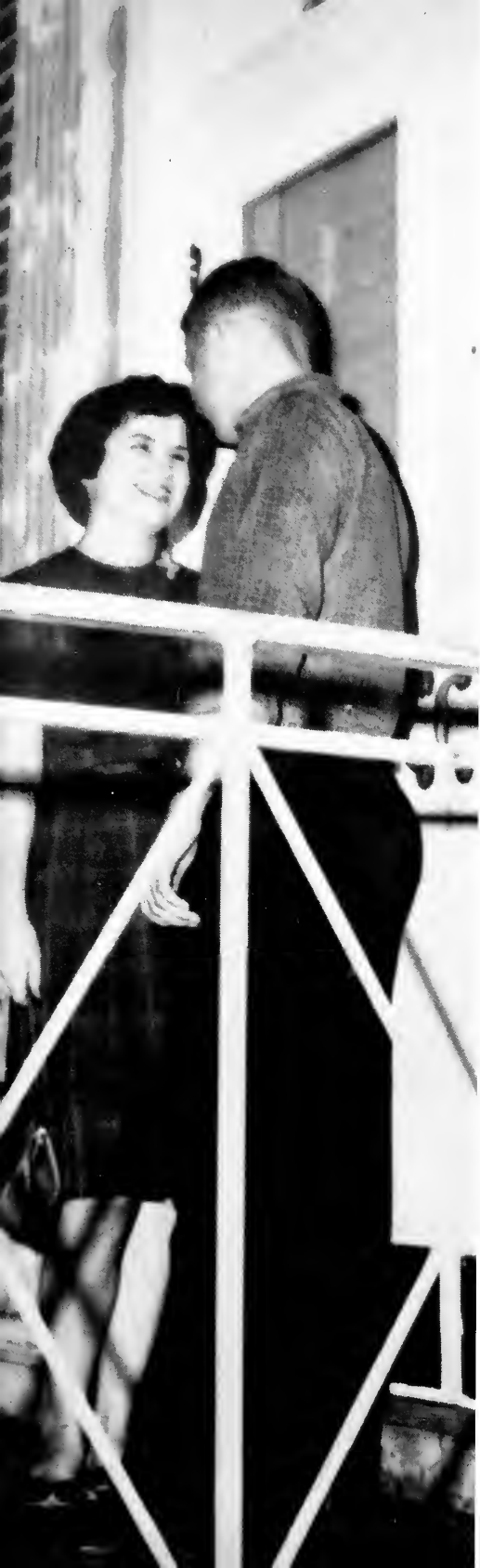

STUDENT LIFE



Ah, fellows, come back inside . . . it's only a mouse.



*Are you sure that was the North State Street
bus?*



*I don't know what it is, but it'd
make a cute lamp.*



*"... for their next number the Soviet Army Chorus
will sing..."*

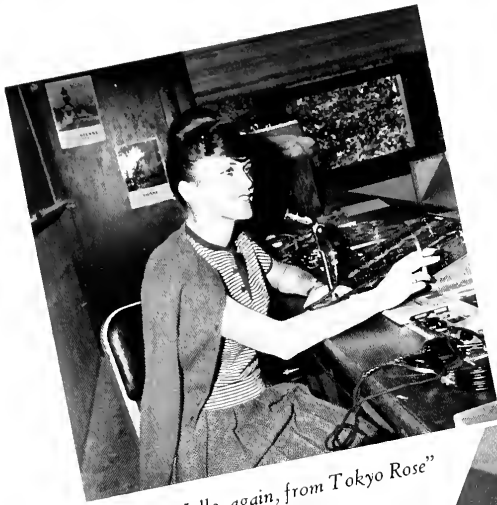

"Hello, again, from Tokyo Rose"



"Let's see, that's M-E-I... Uh .. M-I-E..."



"Hanne, it's not THAT kind of party!"



"All right, I'll wear them, but do they have to be scarlet?"



"No, I don't know 'Patricia'."



"Because it doesn't match the curtains in the den, that's why!"



"It's a deal ... \$4.50 for the whole shelf."



"Hello ... Butterfield 8?"



"Somewhere over the rainbow ..."



"Pay attention, dear, the minister's talking to you."



"... From Esquire? Well, in that case ..."



"... got a girl in every port, babe, babe ..."



"Four kings, now take off your shoe."



"How should I know . . . they just moved in yesterday."



"You and that darn pea-shooter!"



"So what if you can't type, you're hired!"



"Yes, I've just finished my autobiography: it's called 'The World of . . .'"



"Just be sure to mail it in a plain brown wrapper."



"Then we get in and drive off just like it's ours."



"The Peppermint w..."



ADVERTISEMENTS

JENNIFER JONES
"TENDER IS THE NIGHT"
CELEBRATED NOVEL



Lend Exciting
Charm to Your Home
With LIGHTING

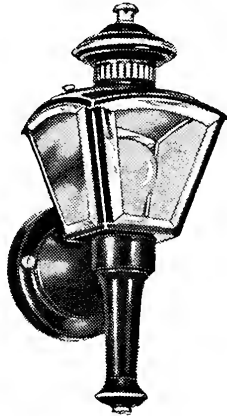

Visit Our Lighting Showroom
STUART C. IRBY COMPANY
815 S. State Street

The Store For Men Who Care . . .

Annually . . .

First Choice of
Men Who Want The
Finest In Men's Wear

J. Lewis Wilson

Jackson
Brookhaven
Vicksburg



Seale-Lily
ICE CREAM



YOUR FAVORITE FUN FOOD



MISSISSIPPI'S

CAMPUS

FASHION

LEADER

146 E. Capital

JACKSON,

MISSISSIPPI

The Tucker Printing House

PRINTERS and BINDERS

OFFICE SUPPLIES and EQUIPMENT

"Genuine Copperplate Engravers"

113 North State

Jackson, Miss.

- ★ F. H. A.
- ★ Conventional
- ★ Commercial
- ★ Industrial

REID-MCGEE

Realtors • Mortgage Bankers • Insurers

516 E. Capitol St.

Dial FL 4-3861

JACKSON, MISS.

"State's Largest—34 Years Continuous Service Under the Same Management"

"A Mississippi Institution Operating Statewide"



REAL ESTATE
LOANS
ON SELECT
PROPERTIES

INDEPENDENT LINEN SERVICE COMPANY

of Mississippi

albritons

THE HOUSE
of
FINE DIAMONDS

418 E. Capitol
& Northwood Shopping Center

Compliments of

NORTH STATE PHARMACY

1808 North State
(Across the Street from Millsaps)

WE APPRECIATE YOUR BUSINESS

Compliments
of

JACKSON JITNEY - JUNGLE STORES

COMPLIMENTS
OF

GREYHOUND BUS TERMINAL

BAPTIST BOOK STORE



125 North President
JACKSON, MISSISSIPPI

SNACK SHOP

"Catering Service"

DAVID JONES
Owner and Manager

No. 1 — 1222 N. State Street
Phones: FL 5-3726 — FL 2-9727

BATSON HARDWARE

115 Traingle Drive at Tripps Crossing

Phone 362-4443

JACKSON,

MISSISSIPPI

Robt. C. Odom

Joseph C. Odom

Compliments of

ODOM OPTICAL
DISPENSARY
of Jackson

1000 N. State Street

FL 2-7625

Compliments

of

Central School Supply

122 E. Pearl St.

FL 4-4908

MILLSAPS COLLEGE GRILL



Soda Fountain

Short Orders

Sandwiches

Cold Drinks

Student Union Building

You're always welcome

at

FIRST FEDERAL OF JACKSON



Woodland Hills

Jackson, Mississippi

EM 6-6264

SUDIÉ'S

of

WOODLAND HILLS

6-6834

Sudie — Jock — Suellen Schultz

*The Best Dressed
Coed Shops*

at

Francis Pepper

Woodland Hills

Compliments of

BRENT'S DRUGS

655 Duling Street

Woodland Hills

Tel. EM 6-3428

Jackson

VISIT

**STANDARD PHOTO
COMPANY**

For the finest in Photo
equipment & complete
Photo Finishing

513 E. Capitol

Jackson, Mississippi

RUFF'S CHICKEN HOUSE

TAKE-OUT SERVICE

244 Meadowbrook Rd.

Dial EM 6-9365

DELTA WHOLESALE

Jewelers and Distributors

512 East Pearl Street
Jackson, Mississippi

House of Name Brands
Quality Merchandise At Wholesale
For You

Compliments

of

HOWARD O. PIPPEN,

PHOTOGRAPHERS

1712 N. Mill St.

Fl 5-8003

Jackson



BRASS KEY BOOKS

The **KEY** to a Perfect Gift

Is Well Chosen Books

2741 Old Canton Road

MONTGOMERY HARDWARE COMPANY

Hardwares Sporting Goods

Paints

Phone EM 6-4441

Jackson, Miss.

The

OFFICE SUPPLY COMPANY

"Office Designers,

Outfitters,

and Printers"

509 E. Capitol

Fl 3-4734

BETTER LIGHT FOR BETTER SIGHT

MISSISSIPPI POWER & LIGHT COMPANY

Helping Build Mississippi

For Over a

Third of a Century



Phone Fl 4-4031

CAPITOL MUSIC COMPANY

HI-FIDELITY MUSIC

"the latest in records"

H. E. "Ed" DANIELS

135 E. Amite Street

JACKSON,

MISSISSIPPI

YOU'RE ALWAYS WELCOME AT
THE COCA COLA PLANT



"Have a Coke"

JACKSON COCA-COLA BOTTLING CO.

Hi-way 80 west

Jackson, Miss.

CONGRATULATIONS AND BEST WISHES TO THE CLASS OF 1962



You have joined a great company of men and women who call Millsaps College their Alma Mater. As with them your future and the future of Millsaps are inextricably linked.

It can be hoped that the education you have received here will have made a lasting contribution to your life and to the well being of society and that you will recognize the importance of continuing your education throughout your lifetime.

Millsaps College considers you a partner in the enterprise of Christian higher education. As a partner it can be hoped that you will become an informed spokesman for the College and that you will support the College in its efforts to bring the best in education to the young men and women of the future.

MILLSAPS COLLEGE



Sign of
GOOD
PRINTING
and
LITHOGRAPHY

Producers of

**HIGH SCHOOL AND
COLLEGE YEARBOOKS
MILITARY PUBLICATIONS**

Your yearbook is published only ONE time. Let Paragon produce it so that it will be a true picture of the times with pictures that sparkle — and design that enhance.

Call the Paragon Man.



The Paragon Press

Lithographed and Letterpress Yearbooks for over 25 Years

34 ADAMS AVENUE • MONTGOMERY, ALABAMA



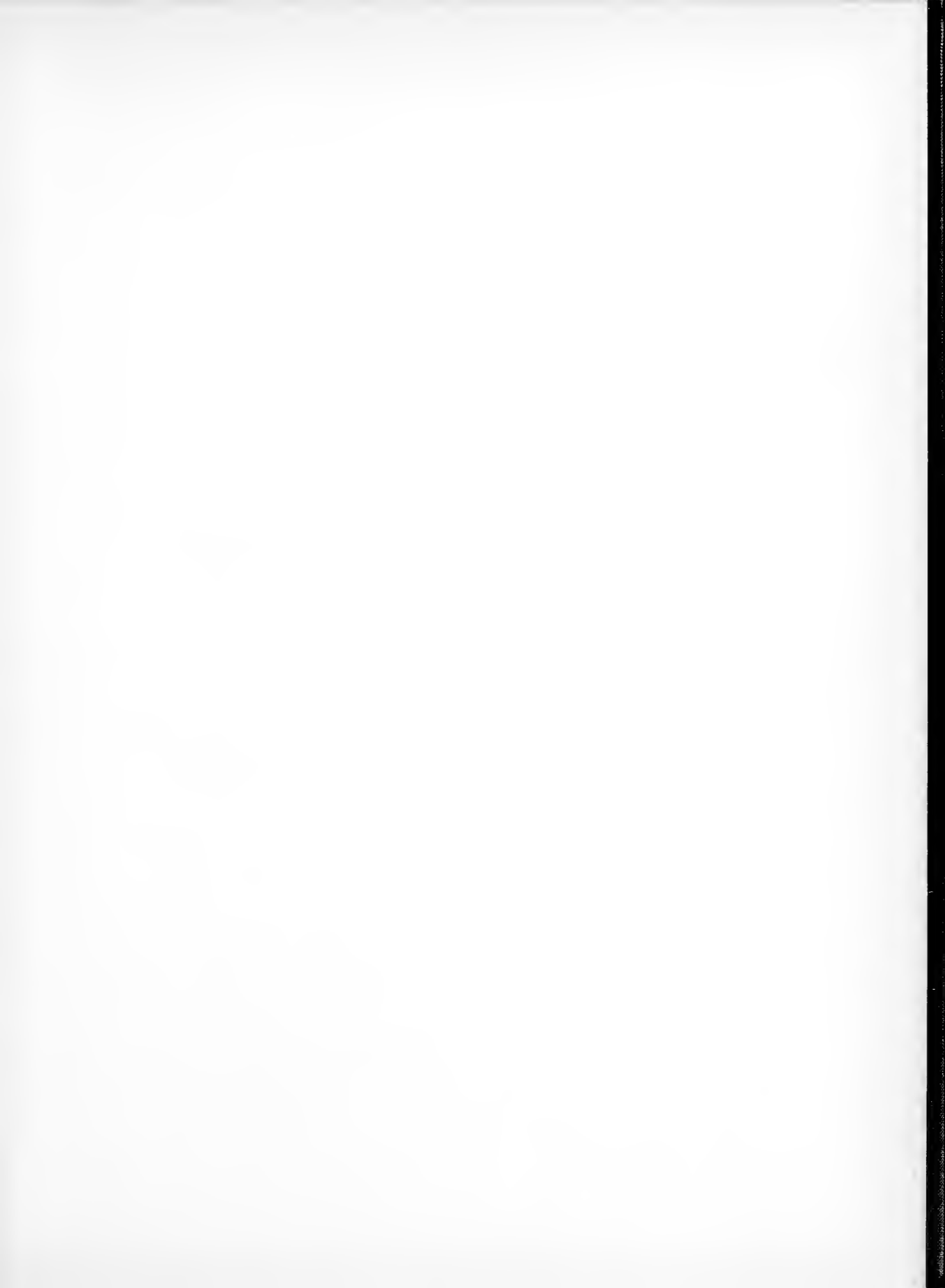

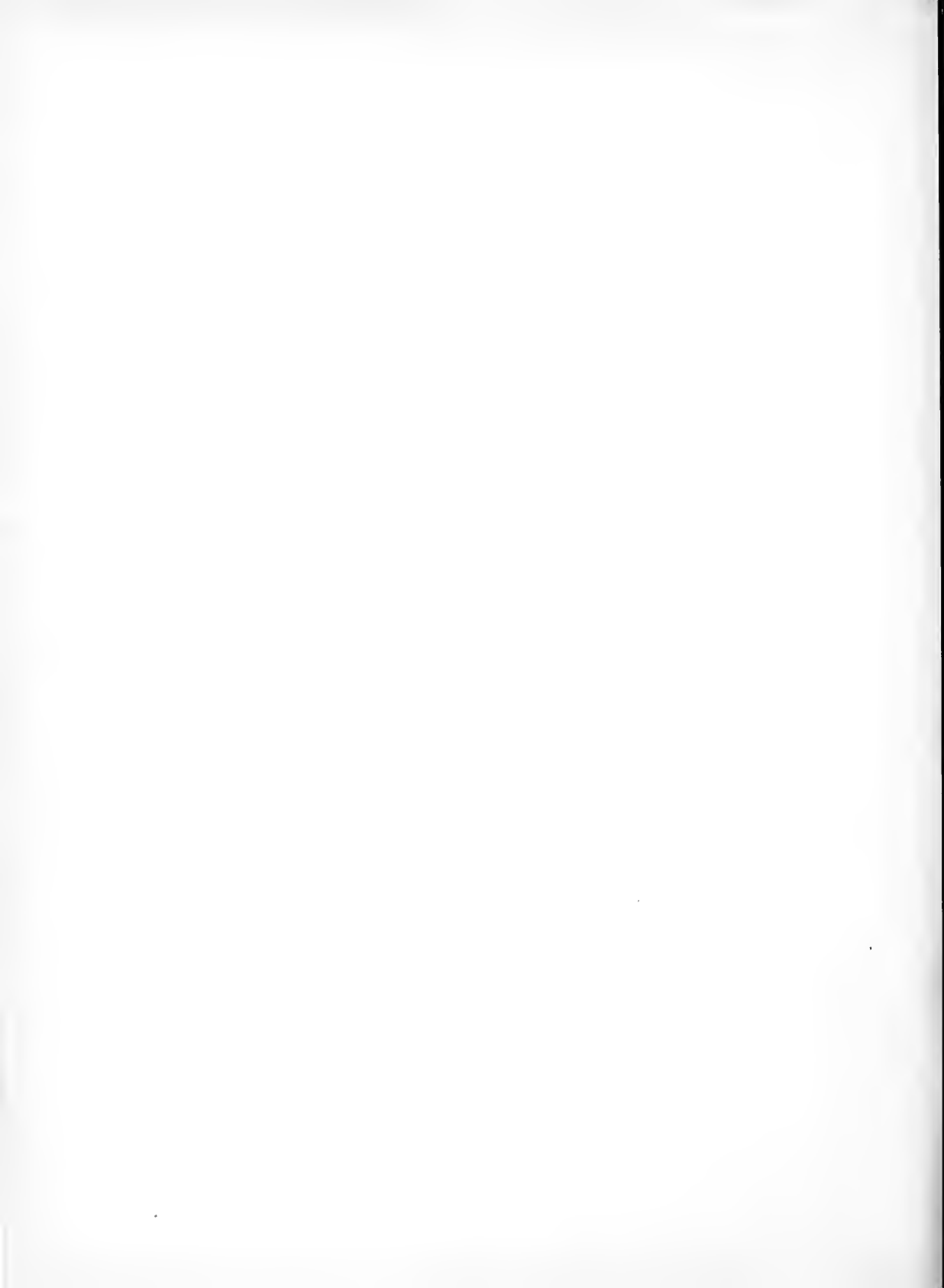

MILLSAPS-WILSON LIBRARY
JACKSON, MISSISSIPPI

